



2012 LSU Softball

NCAA Columbia Super Regional • May 26-27

LSU vs. No. 9 Missouri • University Field

TV: ESPNU/ESPN3.com • Radio: 104.9 FM

Live Updates: www.Facebook.com/LSUsoftball



SETTING THE SCENE

- Fresh off its NCAA College Station Regional victory, LSU will appear in its first super regional since 2007 when the Tigers meet future SEC rival and No. 9 national seed Missouri as part of a best of three-game series held Saturday and Sunday at University Field.
- The winner of the NCAA Columbia Super Regional claims one of eight spots in next week's Women's College World Series which begins Thursday in Oklahoma City.
- LSU marched through the NCAA College Station Regional with victories over Texas State [1-0] and Texas A&M [2-0, 2-1].
- LSU received an at-large bid after a sixth-place finish in the SEC standings and was one of a league-record nine teams to be selected for the NCAA Field of 64 from the SEC.
- Going back to 2006, LSU has been ranked in 93 of the last 102 editions of the NFCA/USA Softball Top 25 polls. The Tigers were receiving votes in both polls final regular season editions and had a run of five straight weeks being ranked come to close on May 8.

SPORTS INFORMATION

Associate AD/SID	Michael Bonnette
Senior Associate SID	Kent Lowe
Senior Associate SID	Bill Franques
Associate SID (Softball)	Matt Dunaway
Dunaway's Email	mdunaway@lsu.edu
Dunaway's Office Phone	(225) 578-1869
Dunaway's Cell Phone	(225) 226-5034
Associate SID	Bill Martin
Associate SID	Will Stafford
Associate SID	Jake Terry
Student SIDs	Kevin Alvarez, Ashley Amoss
Student SIDs	Caroline Downer, Brooke Hochstelter
Student SIDs	Melani Johnson, Seth Medvin
Student SIDs	Jake Most, Jacie Scott
Publications Director	Jason Feirman
Graphics Design Coordinators	Krystal Bennett, Courtney Wilburn
Staff Photographer	Steve Franz
Photography Assistant	Chris Parent, Hilary Scheinuk
Administrative Specialist	Pam LeBlanc

WHAT'S INSIDE

Intro/Schedule & Results/SEC Championship Tradition	1
Quick Facts/Possible Starting Lineup/2012 Roster	2
2012 Trends/Media Info/LSU-Missouri Inside Look	3
Team/Player Notes	4-8
SEC Standings/LSU-Missouri History & NCAA Career Stats	4
Top 25 Polls/2012 Walkoff Wins/Career Record Watch	5-6
Multi-Hit & Multi-RBI/Hitting Streak/ RPI Report	7
2012 Honors & Awards/Comeback Wins	8
NCAA Tournament History & Records	9
The Last Time/Inning-by-Inning	10
A Look Back: LSU - NCAA College Station Regional	11-13
Statistics & Player Career/Season Highs	14-19, 20-25

WHAT'S NEXT

- If LSU advances, the Tigers will face the NCAA Berkeley Super Regional winner which features No. 1 seed California and No. 16 seed Washington in Thursday's Women's College World Series opener.

SCHEDULE/RESULTS (37-22, 15-13 SEC)

FEBRUARY [9-4]

10 Penn State [1]	L, 5-3
11 No. 15/16 Michigan [1]	L, 2-1
11 Penn State [1]	W, 1-0 [8]
12 Louisiana Tech [1]	W, 8-0 [5]
18 vs. RV/RV DePaul [2]	L, 3-1
18 vs. Cal State Northridge [2]	W, 11-0 [5]
19 vs. No. 3/1 California	L, 14-3 [5]
19 vs. Utah State	W, 13-0 [5]
21 Southeastern Louisiana	W, 7-0
25 South Alabama [3, CST]	W, 5-4
25 NR/RV McNeese State [3]	W, 2-0
26 South Alabama [3]	W, 1-0
26 Alcorn State [3]	W, 2-0

MARCH [17-4]

2 at No. 8/9 Oklahoma [4]	L, 7-0
3 vs. No. 23/NR Oklahoma State [4]	W, 7-4
3 vs. No. 8/9 Oklahoma [4]	L, 5-0
4 at No. 23/NR Oklahoma State [4]	L, 1-0 [10]
7 at Nicholls State	W, 10-2 [5]
9 Mississippi Valley State [5]	W, 2-0
9 Troy [5]	W, 6-3
10 Troy [5]	W, 1-0
10 Mississippi Valley State [5]	W, 16-0 [5]
14 No. 20/No. 19 Auburn [SEC]	W, 4-1
14 No. 20/No. 19 Auburn [SEC]	L, 2-0
16 NR/RV Mississippi State [SEC]	W, 10-7
17 NR/RV Mississippi State [SEC]	W, 3-1
18 NR/RV Mississippi State [SEC]	W, 4-0
21 RV/RV Georgia Tech	W, 2-1
23 at South Carolina [SEC]	W, 5-0
24 at South Carolina [SEC]	W, 5-0
25 at South Carolina [SEC]	W, 9-0 [6]
28 at McNeese State	W, 4-0
30 Arkansas [SEC]	W, 1-0
31 Arkansas [SEC]	W, 9-1 [5]

APRIL [8-10]

1 Arkansas [SEC]	W, 3-2
4 Nicholls State	W, 6-1
6 at No. 2/2 Alabama [SEC, ESPN]	L, 6-0
7 at No. 2/2 Alabama [SEC]	W, 3-2

8 at No. 2/2 Alabama [SEC, FSN]	L, 6-0
13 at No. 10/10 Tennessee [SEC]	L, 2-0
14 at No. 10/10 Tennessee [SEC, ESPN]	L, 4-2
15 at No. 10/10 Tennessee [SEC, ESPN]	L, 10-2 [6]
17 McNeese State	W, 2-1
18 No. 22/No. 22 Florida State	L, 8-1
20 Ole Miss [SEC, CST]	W, 4-0
21 Ole Miss [SEC, CST]	W, 2-1
22 Ole Miss [SEC]	L, 1-0
24 at No. 2/4 Florida [SEC, CSS/CST]	L, 2-1 [8]
24 at No. 2/4 Florida [SEC, CSS/CST]	W, 1-0
27 No. 12/12 Georgia [SEC]	L, 1-0 [15]
28 No. 12/12 Georgia [SEC, CST]	L, 6-1
29 No. 12/12 Georgia [SEC, CST]	W, 1-0

MAY/JUNE [3-4]

4 at Kentucky [SEC]	L, 4-3 [8]
5 at Kentucky [SEC]	L, 2-1
6 at Kentucky [SEC]	L, 1-0
10 No. 7/7 Florida [6, ESPN/ESPN3.com]	L, 1-0
18 vs. Texas State [7, ESPN3.com]	W, 1-0
19 at No. 14/13 Texas A&M [7, ESPN3.com]	W, 2-0
20 at No. 14/13 Texas A&M [7, ESPN3.com]	W, 2-1
26 at No. 10/9 Missouri [8, ESPN/ESPN3.com]	6:30 p.m.
27 at No. 10/9 Missouri [8, ESPN/ESPN3.com]	2:30 p.m.
27 at No. 10/9 Missouri [8, ESPN/ESPN3.com]	5 p.m.
31-37 Women's College World Series	TBA

All game times are Central and subject to change; Rankings reflect NFCA and USA Softball Top 25 polls on day of game; Home games are bolded and played at Tiger Park; [SEC] Southeastern Conference game; [1] Tiger Classic [Tiger Park]; [2] Louisville Slugger Desert Classic [Las Vegas, Nev.]; [3] Tiger Invitational [Tiger Park]; [4] The Preview [Norman/Oklahoma City/Stillwater, Okla.]; [5] Purple & Gold Challenge [Baton Rouge]; [6] SEC Tournament [Tuscaloosa, Ala.]; [7] NCAA College Station Regional [College Station, Texas]; [8] NCAA Columbia Super Regional [Columbia, Mo.]; [FSN] Fox Sports Network; [CSS] Charter Sports Southeast; [CST] Cox Sports Television; [ESPN, ESPN2, ESPN, ESPN3.com] SEC on ESPN Family of Networks.

LSU'S SEC CHAMPIONSHIP TRADITION

YEAR	EAST	WEST	OVERALL	TOURNAMENT
1997	South Carolina	LSU	South Carolina	South Carolina
1998	Florida	LSU	Florida	Alabama
1999	Tenn, USC	LSU	LSU	LSU
2000	Kentucky	LSU	LSU	South Carolina
2001	South Carolina	LSU	LSU	LSU
2002	South Carolina	LSU	LSU	LSU
2003	Georgia	Alabama	Georgia	Alabama
2004	Tennessee	LSU	LSU	LSU
2005	Georgia	Alabama	Georgia	Alabama
2006	Georgia	Alabama	Alabama	Tennessee
2007	Tennessee	LSU	Tennessee	LSU
2008	Florida	Alabama	Florida	Florida
2009	Florida	Alabama	Florida	Florida

YEAR	EAST	WEST	OVERALL	TOURNAMENT
2010	Florida	Alabama	Alabama	Alabama
2011	Florida	Alabama	Alabama	Tennessee
2012	Tennessee	Alabama	Alabama	Alabama

CHAMPIONSHIPS	DIVISION	OVERALL	TOURNAMENT
LSU	8	5	5
Alabama	8	4	5
Florida	5	3	2
South Carolina	4	1	2
Tennessee	4	1	2
Georgia	3	2	0
Kentucky	1	0	0

QUICK FACTS

UNIVERSITY	
Location	Baton Rouge, La.
Founded	1860
Enrollment	28,771
Nickname	Tigers or Fighting Tigers
Colors	Purple and Gold
Mascot	Mike VI [live Bengal tiger]
Conference	Southeastern
Website	www.lsusports.net
President [Interim]	Dr. William Jenkins
Chancellor	Dr. Michael V. Martin
NCAA Faculty Representative	Bill Demastes

ATHLETICS DEPARTMENT

Director of Athletics/Vice Chancellor	Joe Alleva
Senior Associate AD/Operations	Verge Ausberry
Senior Associate AD/Student Services & SWA	Miriam Segar
Senior Associate AD/External Affairs & Vice Chancellor for University Relations	Herb Vincent
Senior Associate AD/Business	Mark Ewing
Senior Associate AD/Compliance & Planning	Bo Bahnsen
Senior Associate AD/Facilities & Grounds	Ronnie Haliburton
Senior Associate AD/Internal Affairs & Project Development	Eddie Nunez
Assistant AD/Ticket Manager	Brian Broussard
Assistant AD/Marketing	Matt Shanklin

COACHING STAFF

Head Coach	Beth Torina
Record at LSU [Seasons]	37-22 [1]
Career Record [Seasons]	166-133 [5]
Assistant Coach	Howard Dobson
Year at LSU	1st Season
Assistant Coach	Lindsay Leftwich
Year at LSU	1st Season
Director of Operations	Quinlan Duhon
Year at LSU	3rd Season

TEAM INFORMATION

2011 Record [SEC]	40-18 [19-9 SEC]
2011 SEC Finish [Division]	4th [2nd West]
2011 SEC Tournament Finish	Quarterfinals
2011 Postseason	NCAA Regionals
Letterwinners Returning/Lost	13/2
Starters Returning/Lost	7/2
Pitchers Returning/Lost	3/0
Newcomers	6

FACILITY INFORMATION

Name [Capacity]	Tiger Park [2,489]
Dimensions [L-R]	200-210-220-210-200
Press Box Number	[225] 578-0154

PROGRAM HISTORY

All-Time Record [Percentage]	780-244-1 [.761]
NCAA Tournament Appearances	14
Years	1998-2004, 2006-2012
NCAA Tournament Record	41-26 [.612]
Women's College World Series Appearances	2
Years	2001 & 2004

SEC HISTORY

All-Time SEC Record [Percentage]	329-125-1 [.724]
SEC Western Division Titles	8
Years	1997-2002, 2004 & 2007
SEC Regular Season Titles	5
Years	1999, 2000, 2001, 2002, 2004
All-Time SEC Tournament Record	36-16 [.692]
SEC Tournament Titles	5
Years	1999, 2001, 2002, 2004, 2007

POSSIBLE STARTING LINEUP - DEPTH CHART

POS	NAME	HT	CL.	GP-GS	H-AB	AVG	OB%	SLG%	R	BB	2B	3B	HR	RBI	TB	SF-SH	SB-ATT
C	Morgan Russell	5-7	Sr.	33-32	12-70	.171	.301	.243	3	5	2	0	1	7	17	0-4	0-0
C	Lauren Houston	5-5	Jr.	28-27	11-50	.220	.420	.220	10	5	0	0	0	5	11	1-2	0-0
1B	Dylan Supak	5-10	Fr.	42-38	19-87	.218	.340	.287	10	12	3	0	1	11	25	0-3	1-1
1B	Heidi Pizer	5-10	Sr.	30-10	5-29	.172	.294	.172	6	5	0	0	0	4	5	0-0	2-2
1B	Ashleigh Kuhn	5-7	So.	27-21	13-59	.220	.277	.254	3	5	2	0	0	13	15	1-1	0-1
2B	Allison Falcon	5-4	So.	47-47	32-126	.254	.319	.365	17	5	3	1	3	19	46	0-5	5-6
2B	Rikki Alcaraz	5-2	Fr.	24-16	10-43	.233	.389	.302	13	10	3	0	0	4	13	0-0	2-3
SS	Juliana Santos	5-5	Sr.	52-52	37-144	.257	.345	.326	17	18	7	0	1	22	47	3-0	5-6
3B	Tammy Wray	5-7	So.	53-48	19-114	.167	.317	.184	6	21	2	0	0	9	21	0-4	1-1
3B	Kailey McCasland	5-6	Fr.	30-19	12-54	.222	.306	.296	7	5	1	0	1	9	16	1-1	1-1
LF	Ashley Langoni	5-6	Sr.	59-59	41-152	.270	.425	.474	32	42	11	1	6	29	72	4-0	6-7
LF	Tammy Vermeulen	5-7	Fr.	14-1	2-4	.500	.667	.500	4	2	0	0	0	3	2	0-0	2-2
CF	A.J. Andrews	5-4	Fr.	48-43	29-125	.232	.333	.280	17	18	0	3	0	8	35	0-3	13-16
CF	Simone Heyward	5-0	So.	34-18	10-48	.208	.375	.208	11	11	0	0	0	3	10	2-1	7-7
RF	Ashley Applegate	5-5	Sr.	57-57	31-154	.201	.301	.260	18	19	5	2	0	5	40	0-3	4-5
RF	Alex Boulet	5-0	So.	32-1	0-7	.000	.000	.000	9	0	0	0	0	0	0	0-0	12-15
DP	Cassie Trosclair	5-4	Sr.	24-14	9-43	.209	.239	.233	2	1	1	0	0	7	10	1-2	3-5
DP	Jacee Blades	5-6	Jr.	39-27	19-85	.224	.290	.235	9	6	1	0	0	2	20	0-5	5-8
DP	Brittany Mack	5-10	Sr.	7-5	1-9	.111	.111	.222	0	0	1	0	0	1	2	0-0	0-0

IN THE CIRCLE

POS	NAME	HT	CL.	APP-GS	W-L	ERA	CG	SHO	SV	IP	H	R	ER	BB	SO	WP-HP	OP BA
P	Rachele Fico	5-7	Jr.	33-29	18-11	0.92	24	13/1	1	206.1	130	44	27	75	204	8-18	.176
P	Brittany Mack	5-10	Sr.	29-26	15-11	2.38	19	4/2	1	156.0	142	71	53	51	176	8-26	.233
P	Meghan Patterson	5-7	So.	9-4	4-0	1.83	4	2/3	0	38.1	24	10	10	16	40	5-2	.179

2012 ROSTER

NO.	NAME	POS	HT.	B-T	CL.-EXP	HOMETOWN [PREVIOUS SCHOOL]
00	Ashley Langoni	OF	5-6	R-R	Sr.-3L	Pueblo, Colo. (Pueblo West HS)
1	Rikki Alcaraz	INF	5-2	L-R	Fr.-HS	Orland Park, Ill. (Marist HS)
2	Juliana Santos	INF	5-5	R-R	Sr.-3L	Newman, Calif. (Orestimba HS)
3	Cassie Trosclair	INF	5-4	L-R	Sr.-1L	New Orleans, La. (Auburn)
4	Morgan Russell	C	5-7	R-R	Sr.-3L	Edmond, Okla. (Santa Fe HS)
6	A.J. Andrews	OF	5-4	L-R	Fr.-HS	Oldsmar, Fla. (Countryside HS)
9	Alex Boulet	OF	5-0	L-L	So.-1L	Crowley, La. (Notre Dame HS)
10	Ashley Applegate	OF	5-5	L-R	R Sr.-3L	Modesto, Calif. (Fred C. Beyer HS)
11	Dylan Supak	UTL	5-10	R-R	Fr.-HS	LaGrange, Texas (LaGrange HS)
12	Heidi Pizer	INF	5-10	R-R	Sr.-2L	Tigard, Ore. (Louisiana-Lafayette)
13	Katie Guillory	OF	5-6	L-L	Sr.-3L	Lafayette, La. (Carencro HS)
16	Lauren Houston	C	5-5	R-R	Jr.-2L	Youngsville, La. (St. Thomas More Catholic HS)
18	Tammy Wray	INF	5-7	R-R	So.-1L	Somers, N.Y. (Somers HS)
20	Meghan Patterson	P	5-7	R-R	So.-1L	Destrehan, La. (Mount Carmel Academy)
23	Jacee Blades	UTL	5-6	L-R	So.-1L	Baton Rouge, La. (Parkview Baptist HS)
25	Simone Heyward	OF	5-0	L-R	So.-1L	Sacramento, Calif. (Rosemont HS)
28	Tammy Vermeulen	OF	5-7	L-R	Fr.-HS	Patchogue, N.Y. (Bayport Blue Point HS)
32	Allison Falcon	INF	5-4	R-R	R So.-1L	Donaldsonville, La. (Ascension Catholic HS)
33	Kailey McCasland	UTL	5-6	R-R	Fr.-HS	San Clemente, Calif. (San Clemente HS)
37	Rachele Fico	P	5-7	R-R	Jr.-2L	Oxford, Conn. (Masuk HS)
44	Brittany Mack	P	5-10	R-R	Sr.-3L	Round Rock, Texas (Westwood HS)
47	Ashleigh Kuhn	UTL	5-7	R-R	So.-TR	Nederland, Texas (Northwestern State)

COACHING STAFF

Head Coach: Beth Torina [Florida, 2000]	Assistant Coach: Lindsay Leftwich [Northwestern State, 2005]
Assistant Coach: Howard Dobson [McNeese State, 1997]	Director of Operations: Quinlan Duhon [LSU, 2008]

PRONUNCIATION GUIDE

Rikki ALCARAZ	awl-KUHL-raz	Ashley KUHN	koon
Alex BOULET	BOO-lay	Heidi PIZER	PIE-zer
Rachele FICO	FEE-co	Dylan SUPAK	SHOO-pak
Katie GUILLORY	Gill-or-ree	Tammy VERMEULEN	VUR-mill-yuhn
JACEE Blades	Jay-CEE		

COACHING STAFF

Beth TORINA	tohr-REE-na	Quinlan DUHON	do-YAWN
-------------	-------------	---------------	---------

LSU'S RECORD WHEN ...

WIN-LOSS SUMMARY	2012	OVERALL
Overall	37-22	780-244-1
Non-Conference	19-8	374-77
SEC	15-13	329-125-1
SEC Tournament	0-1	36-16
NCAA Tournament	3-0	41-26
Home	24-7	433-76-1
Away	9-11	209-103
Neutral	4-4	138-65
vs. Top 10	2-10	55-89
vs. Top 25	7-15	149-161
Louisiana Teams	7-0	144-10
Day Games	25-16	563-190-1
Night Games	12-6	217-54
February	9-4	196-50
March	17-4	242-64
April	8-10	233-62-1
May	3-4	109-68
Sunday	9-6	157-63-1
Monday	0-0	5-0
Tuesday	4-1	50-8
Wednesday	4-2	110-16
Thursday	0-1	39-5
Friday	7-6	146-52
Saturday	13-6	273-100
RHP Starter	30-19	708-220-1
LHP Starter	7-3	72-24
Shutouts	22-11	358-93
Run-rule Games	7-2	179-18
Extra-inning Games	1-4	59-34
One-run Games	14-9	171-85
Two-run Games	5-5	97-46
Three-run + Games	18-8	512-113
Scored First	33-4	643-60-1
Opp. Scored First	4-18	137-184
Scored in 1st Inning	16-0	353-23-1
Opp. Scored in 1st Inning	4-17	102-84
Scored 0-2 Runs	15-19	126-191
Scored 3-5 Runs	10-3	288-47-1
Scored 6-9 Runs	7-0	261-5
Scored 10 + Runs	5-0	105-1
Opp. Scored 0-2 Runs	33-10	658-62
Opp. Scored 3-5 Runs	3-5	108-96-1
Opp. Scored 6-9 Runs	1-5	13-72
Opp. Scored 10 + Runs	0-2	1-14
Out-hit Opp.	25-2	658-54-1
Out-hit by Opp.	6-18	73-167
Hits are Tied	6-2	49-23
Made 0 Errors	17-10	370-63
Made 1 + Errors	20-12	410-181-1
Opp. Made 0 Errors	11-13	204-128
Opp. Made 1 + Errors	26-9	576-116-1
Leading after 6 Innings	26-1	511-18
Trailing after 6 Innings	0-15	22-173-1
Tied after 6 Innings	4-4	62-32

MEDIA INFORMATION

SPORTS INFORMATION

LSU Associate Sports Information Director Matt Dunaway handles the media relations duties for the Tiger softball team. Dunaway can be reached at his office (225) 578-1869, on his cell (225) 226-5034 or by e-mail at mdunaway@lsu.edu.

The Tiger Park press box phone number is (225) 578-0154 and will be available two hours prior to first pitch on gamedays.

PRACTICE TIMES/INTERVIEWS

LSU practices at Tiger Park and team sessions generally begin around 2:15 p.m. On most days, head coach Beth Torina and players are available for interviews prior to the team practice session.

Members of the media who wish to cover practice should contact SID Matt Dunaway for the latest practice times. During the season, the Tigers usually take Monday's off.

Office and phone interviews may be arranged on special occasions. Torina's office is located on the fourth floor of the Athletic Administration Building.

All interview requests must be made at least 24 hours in advance with Dunaway.

WWW.LSUSPORTS.NET

Information about the Tiger softball team, including player bios, game recaps and notes packets are available online at the Official Website of LSU Athletics, www.LSUsports.net.

LSU softball games that are broadcasted on the radio also can be heard in the Geaux Zone on LSUsports.net. Live streaming video for all home games broadcast on the radio that are not being televised by a national network as part of the SEC on ESPN package.

Live statistics for all games will be carried on LSUsports.net.

MEDIA.LSUSPORTS.NET

Media can now access images for all LSU athletics teams, including action shots, head shots and logos. To gain access to the high-resolution pictures, e-mail Matt Dunaway.

You will be assigned a user name and a password. This service is for media use only. Resale of these images is strictly prohibited.

TIGERS ON THE TUBE

LSU will make their 16th television appearance of the 2012 season at the NCAA Columbia Super Regional. Every pitch of the super regional is carried live on ESPNU and ESPN3.com.

Earlier this season, LSU played five games on Cox Sports Television (cable channel 37).

As part of the SEC on ESPN television package, LSU played a trio of road contests on ESPN (cable channel 33) and ESPNU (cable channel 242). The Tigers also made three SEC regional network appearances on FSN (cable channel 38) and CSS/CST (cable channel 37).

Date	Opponent	Time	Network	Result
Feb. 25	South Alabama	12:30 p.m.	CST	W, 5-4
April 6	at Alabama	7 p.m.	ESPNU	L, 6-0
April 8	at Alabama	1:30 p.m.	FSN	L, 5-0
April 14	at Tennessee	11 a.m.	ESPN	L, 4-2
April 15	at Tennessee	4 p.m.	ESPN	L, 10-2
April 20	Ole Miss	6 p.m.	CST	W, 4-0
April 21	Ole Miss	6 p.m.	CST	W, 2-1
April 24	at Florida	4 p.m.	CSS/CST	L, 2-1
April 24	at Florida	6:30 p.m.	CSS/CST	W, 1-0
April 28	Georgia	4 p.m.	CST	L, 6-1
April 29	Georgia	1 p.m.	CST	W, 1-0
May 10	vs. Florida	11 a.m.	ESPN3	L, 1-0
May 18	vs. Texas State	4 p.m.	ESPN3.com	W, 1-0
May 19	at Texas A&M	1 p.m.	ESPN3.com	W, 2-0
May 20	at Texas A&M	1 p.m.	ESPN3.com	W, 2-1

TIGERS ON THE RADIO

LSU softball is in its 16th season of radio coverage, as the LSU Sports Network will broadcast all 28 SEC regular-season games and all postseason games.

The games will be broadcast in the Baton Rouge area on Country Legends 104.9 FM. In addition, the games can be heard live on the internet in the Geaux Zone at LSUsports.net.

Patrick Wright calls the play-by-play action, while Kent Lowe serves as the analyst for home games. Associate SID Matt Dunaway joins Wright for the road contests.

INSIDE LOOK • LSU VS. MISSOURI

LSU RECORD	37-22 [15-13 SEC]
RANKING [NFCA/USA SOFTBALL]	RV/RV
RPI	27
LAST WEEKEND	Texas State [W, 1-0] & Texas A&M [W, 2-0 - 2-1]

HEAD COACH	Beth Torina
OVERALL RECORD	166-133
FEBRUARY	9-4
MARCH	17-4
APRIL	8-10
MAY	3-4
LAST 10	4-6
STREAK	W-3

TEAM BATTING AVERAGE	.222
PITCHING STAFF ERA	1.57

HITTING LEADERS	
Ashley Langoni	.270, 6 HRs, 29 RBIs
Juliana Santos	.257, 1 HR, 22 RBIs
Allison Falcon	.254, 3 HRs, 19 RBIs

PITCHING LEADERS	
Rachele Fico	18-11, 0.92 ERA, 204 Ks
Brittany Mack	15-11, 2.38 ERA, 176 Ks

MISSOURI RECORD	46-12 [17-7 BIG XII]
RANKING [NFCA/USA SOFTBALL]	10/9
RPI	14
LAST WEEKEND	Illinois State [W, 6-0 - W, 2-1] & DePaul [W, 1-0]

HEAD COACH	Ehren Earleywine
OVERALL RECORD	433-139
FEBRUARY	6-3
MARCH	21-2
APRIL	10-5
MAY	9-2
LAST 10	8-2
STREAK	W-7

TEAM BATTING AVERAGE	.270
PITCHING STAFF ERA	1.47

HITTING LEADERS	
Ashley Fleming	.377, 16 HRs, 51 RBIs
Nicole Hudson	.301, 7 HRs, 36 RBIs
Kelsea Roth	.271, 7 HRs, 39 RBIs

PITCHING LEADERS	
Chelsea Thomas	26-7, 1.00 ERA, 290 Ks
Kristin Nottelmann	12-5, 2.40 ERA, 94 Ks

STREAKS, STORYLINES & SIDEBARS

- LSU has compiled a 27-15 mark going back to March 7 highlighted by season's best 12-game winning streak [March 16-April 4]. The Tigers also posted a six-game run [March 7-14] during the stretch.
- However, LSU entered the NCAA College Station Regional with a four-game losing streak [May 4-10], losing eight of its last 10 games since the Ole Miss finale [April 22-May 10] and 14 of its last 20 contests going back to the Alabama opener [April 6-May 10].
- LSU ripped off three consecutive wins over Texas State [1-0] and Texas A&M [2-0, 2-1] to qualify for the program's first super regional since the 2007 season.
- Complete recaps and box scores from LSU's run to the NCAA College Station Regional championship can be found on pages 11-13.
- LSU will carry a 37-22 overall record and 15-13 SEC mark into the NCAA Columbia Super Regional versus future SEC rival and No. 9 national seed Missouri.
- A series history against Mizzou along with player career stats in NCAA postseason play can be seen at the bottom of this page.
- If the Tigers are able to advance from the NCAA Columbia Regional, they will face the winner of the NCAA Berkeley Regional which features No. 1 national seed California and No. 16 national seed Washington in the opening round of Thursday's Women's College World Series from ASA Hall of Fame Stadium in Oklahoma City.
- LSU has won 33 of 37 games this season when scoring first. The four exceptions came against Penn State [Feb. 10], No. 10 Tennessee [April 10], game one of a doubleheader versus No. 2 Florida [April 24] and Kentucky [May 4].
- LSU also has tallied an impressive 16-0 mark when scoring during the first inning. The Tigers ended a run of 20 straight games without a first inning run and posted both of their runs in a 2-0 triumph over Texas A&M [May 19] during the opening frame. Prior to that, LSU hadn't scored in the first inning since a 3-2 win over No. 2 Alabama [April 7].
- As a team, LSU is hitting .278 during its 37 wins compared to a .133 ratio in its 22 losses.
- In those 37 wins, LSU has outscored their opponents by a 174-32 margin sparked by 22 shutouts. The Tigers have secured a shutout in 13 of their 27 wins since the Nicholls State game [March 7].
- On April 29, LSU posted a 1-0 victory over No. 12 Georgia during the program's Senior Day after dropping the first two games of the series. Mack produced her first career hit and first career RBI with a two-out, double in the fifth inning, while Rachele Fico limited the powerful UGA offense to four hits.

- On April 24, LSU battled to a doubleheader split at No. 2 Florida. Mack fired a four-hit shutout and racked up eight strikeouts as the Tigers won in Gainesville for the first time since the 2005 season. Lauren Houston platted the game's only run with a two-out, RBI single following Ashley Applegate's triple in the second inning.
- On April 21, LSU wore teal jerseys to celebrate survivors and spread awareness during the program's inaugural "Strikeout Ovarian Cancer" event, a 2-1 victory over Ole Miss.
- Betty Dieter, mother of head coach Beth Torina and two-year ovarian cancer survivor, threw out the ceremonial first pitch. Ashleigh Kuhn, whose mother is a 10-year cervical cancer survivor, platted the game-winning RBI in the fourth inning.
- Six weekends ago, LSU became only the second team during the 2012 season to defeat No. 2 Alabama [April 7]. The victory halted a 13-game winning streak by the home team in the LSU-Alabama rivalry and marked the Tigers first win in Tuscaloosa since 2006.
- The Tigers used a solid effort in all three phases of the game during a 3-2 triumph in-front of a then Rhoads Stadium record crowd of 3,521 fans.
- Ashley Langoni provided a two-run home run in the first inning, Rachele Fico notched nine strikeouts for a complete game in the circle and Tammy Wray recorded the game's final out firing a strike to Allison Falcon on a chopping bunt attempt to get the speedy Kayla Braud by a step.
- Eight weekends ago when LSU notched a sweep of South Carolina [March 23-25], it marked the fourth straight season that the Tigers have posted a weekend shutout of an SEC opponent: South Carolina [2009, 2010, 2012] and Ole Miss [2011].
- 19 of LSU's 22 losses have come against NCAA Tournament teams which include No. 15 Michigan [Feb. 11], DePaul [Feb. 18], No. 3 California [Feb. 19], No. 8 Oklahoma [March 2 & 3], No. 20 Auburn [March 14], No. 2 Alabama [April 6 & 8], No. 10 Tennessee [April 13, 14 & 15], No. 22 Florida State [April 18], No. 2 Florida [April 24], No. 12 Georgia [April 27 & 28], Kentucky [May 4, 5 & 6] and No. 7 Florida [May 10]. 11 of those 19 setbacks listed above are to teams who join LSU in the NCAA Super Regional round.
- A.J. Andrews has batted leadoff during 32 of LSU's last 34 games [March 23-May 20]. The lone exceptions came versus Kentucky [May 5] and Texas State [May 18].
- Andrews, an All-SEC Freshman Team pick, has collected hits in 19 of her last 36 outings [March 9-May 20] highlighted by six multi-hit performances, which are third on the team.

SERIES HISTORY • LSU VS. MISSOURI

AT A GLANCE [MISSOURI]

Overall	LSU leads 2-0
Home	LSU leads 1-0
Neutral	LSU leads 1-0
Streak	W-2

GAME-BY-GAME

Date	Result	Location
02/27/99	W, 1-0	Columbus, Ga.
02/10/07	W, 7-1	Baton Rouge

NCAA TOURNAMENT CAREER STATS

NCAA TOURNAMENT HISTORY • OFFENSE

Player	AVG	H-AB	R	HR	RBI	BB	SB-ATT
Falcon	.400	4-10	1	0	1	1	0-0
Langoni	.348	16-48	6	4	12	2	2-2
Heyward	.333	8-24	4	0	2	2	2-3
Trosclair	.333	4-12	3	0	0	0	4-4
Houston	.250	3-12	0	0	1	1	0-0
Boulet	.250	2-8	1	0	1	0	2-2
Santos	.238	10-42	5	0	4	3	1-1
Applegate	.233	7-30	5	0	3	5	0-2
Supak	.200	1-5	0	0	0	1	0-0
Russell	.152	5-33	0	0	0	1	0-0
Andrews	.143	1-7	1	0	0	0	0-0
Wray	.059	1-17	1	1	3	7	0-0
Blades	.000	0-5	0	0	0	0	0-0
Pizer	.000	0-0	1	0	0	0	0-0
McCasland	.000	0-0	0	0	1	0	0-0

NCAA TOURNAMENT HISTORY • PITCHING

Player	W-L	ERA	IP	H	R	ER	BB	SO	AVG
Mack	3-1	0.50	28.0	13	4	2	5	35	.138
Fico	3-2	0.72	38.2	15	4	4	11	51	.113

SEC STANDINGS

Western Division

TEAM	SEC	PCT.	OVERALL	PCT.
Alabama	23-5	.821	53-7	.883
LSU	15-13	.536	37-22	.627
Auburn	12-16	.429	33-23	.589
Mississippi State	12-16	.429	33-24	.579
Ole Miss	7-21	.250	22-32	.407
Arkansas	7-21	.250	29-28	.509

Eastern Division

TEAM	SEC	PCT.	OVERALL	PCT.
Tennessee	22-6	.786	50-11	.820
Florida	21-7	.750	48-13	.787
Georgia	17-11	.607	44-15	.745
Kentucky	15-13	.536	30-30	.500
South Carolina	3-25	.120	23-32	.442

**THIS WEEK IN NCAA SOFTBALL • ALL TIMES ARE CENTRAL
NCAA Tuscaloosa Super Regional**

Thursday, May 24
No. 21 Michigan at No. 2 Alabama [ESPN2] 7 p.m.

Friday, May 25
No. 21 Michigan at No. 2 Alabama [ESPNU] 3:30 p.m.
No. 21 Michigan at No. 2 Alabama [ESPN2] 6 p.m.

NCAA Tempe Super Regional

Thursday, May 24
No. 14 Louisiana-Lafayette vs. No. 3 Arizona State [ESPN2] 9 p.m.

Friday, May 25
No. 14 Louisiana-Lafayette vs. No. 3 Arizona State [ESPNU] 8 p.m.
No. 14 Louisiana-Lafayette vs. No. 3 Arizona State [ESPNU] 10:30 p.m.

NCAA Norman Super Regional

Friday, May 25
No. 13 Arizona at No. 4 Oklahoma [ESPNU] 1 p.m.

Saturday, May 26
No. 13 Arizona at No. 4 Oklahoma [ESPN] 11 a.m./1:30 p.m.

NCAA Tampa Super Regional

Friday, May 25
Hofstra at No. 19 South Florida [ESPNU] 6 p.m.

Saturday, May 26
Hofstra at No. 19 South Florida [ESPNU] 1:30/4 p.m.

NCAA Austin Super Regional

Friday, May 25
No. 11 Oregon at No. 6 Texas [ESPNU] 8 p.m.

Saturday, May 26
No. 11 Oregon at No. 6 Texas [ESPN] 4/6:30 p.m.

NCAA Knoxville Super Regional

Saturday, May 26
No. 10 Georgia at No. 7 Tennessee [ESPNU] 11 a.m.

Sunday, May 27
No. 10 Georgia at No. 7 Tennessee [ESPN] 12/2:30 p.m.

NCAA Columbia Super Regional

Saturday, May 26
LSU at No. 9 Missouri [ESPNU] 6:30 p.m.

Sunday, May 27
LSU at No. 9 Missouri [ESPNU] 2:30/5 p.m.

NCAA Berkeley Super Regional

Saturday, May 26
No. 16 Washington at No. 1 California [ESPN2] 9 p.m.

Sunday, May 27
No. 16 Washington at No. 1 California [ESPN2] 6/8:30 p.m.

USA TODAY/NFCA TOP 25

RANK	TEAM	RECORD	PTS	PVS
1	California [30]	50-4	750	1
2	Arizona State	46-7	705	2
3	Alabama	50-7	700	3
4	Oklahoma	45-8	662	4
5	Tennessee	46-10	614	5
6	Florida	46-11	591	7
7	Louisiana-Lafayette	49-4	562	6
8	Texas	42-10	538	8
9	Louisville	53-3	509	9
10	Missouri	43-12	475	10
11	Georgia	41-15	448	11
12	Oregon	39-15	427	13
13	Hawai'i	44-7	377	11
14	Texas A&M	39-16	354	16
15	UCLA	36-18	335	14
16	Stanford	38-17	309	15
17	Arizona	35-17	284	17
18	Washington	36-17	243	18
19	South Florida	45-11	189	19
20	Florida State	46-14	161	20
21	Michigan	39-15	141	22
22	North Carolina	41-13	135	21
23	Baylor	33-20	70	23
24	Texas Tech	40-15	65	25
25	Syracuse	40-14	30	24

Dropped Out: None

RV: BYU 22, Tulsa 19, Massachusetts 11, Georgia Tech 9 and LSU 6.

Bold - 2012 Opponent; [] First Place Votes; [RV] Receiving Votes

ESPN.COM/USA SOFTBALL TOP 25

RANK	TEAM	RECORD	PTS	PVS
1	California [20]	50-4	500	1
2	Arizona State	46-7	469	2
3	Alabama	50-7	466	3
4	Oklahoma	45-8	443	4
5	Tennessee	46-10	409	5
6	Florida	46-11	397	7
7	Louisville	53-3	348	8
8	Texas	42-10	339	10
9	Missouri	43-12	338	9
10	Louisiana-Lafayette	49-4	336	6
11	Georgia	41-15	302	11
12	Oregon	39-15	297	12
13	Texas A&M	39-16	275	14
14	UCLA	36-18	227	15
15	Arizona	35-17	222	16
16	Hawai'i	44-7	212	13
17	Stanford	38-17	159	17
18	Washington	36-17	140	18
19	Michigan	39-15	96	23
20	Florida State	46-14	94	19
21	North Carolina	41-13	84	21
22	South Florida	45-11	79	20
23	Texas Tech	40-15	70	22
24	Oregon State	34-21	41	24
25	Tulsa	41-12	35	NR

Dropped Out: No. 25 Syracuse

RV: Syracuse 29; Georgia Tech 26; Massachusetts 18; Kentucky 13; Notre Dame 12; Virginia Tech 8; LSU 7; Baylor 7; BYU 1 and South Alabama 1.

Bold - 2012 Opponent; [] First Place Votes; [RV] Receiving Votes

- Andrews has racked up 25 of her 29 hits, scored 14 of her 17 runs and recorded 12 of her team-leading 13 stolen bases during the 36-game run.
- Andrews tallied a .257 hitting clip [19-for-74] and produced seven of her eight RBIs during SEC action. She garnered hits in 15 of her 25 SEC appearances. The Oldsmar, Fla., product missed the entire Mississippi State series [March 16-18] due to injury.
- Simone Heyward returned to the starting lineup during LSU's NCAA postseason opener versus Texas State [May 18]. It marked her first start since the McNeese State contest [April 17].
- Heyward knocked an infield single to open the seventh inning and scored the game's only run during a 1-0 walk-off win over Texas State. She has hit safely in four of her last seven games when recording an at-bat [April 22-May 20].
- Heyward added a walk and a run during LSU's two-run first inning versus No. 14 Texas A&M [May 19]. For her efforts, she earned a spot on the NCAA College Station All-Regional Team.
- Heyward has scored 11 times in 2012, and LSU is 33-4 over the last two seasons when she crosses the plate.
- Ashley Langoni has contributed six of LSU's 13 home runs, banged home a team-leading 29 RBIs on the season and won LSWA Hitter of the Week [March 15].
- Langoni, an All-SEC Defensive Team selection, has vaulted her way up the LSU record book in multiple categories.
- After blasting a two-run homer at No. 2 Alabama [April 7], Langoni sits alone in fifth place on the program's all-time homers list with 29 career dingers.
- Langoni also worked her way into the No. 7 position on the career RBIs rankings. She picked up a pair of RBIs, career No. 128 and No. 129, during the first two games of the Ole Miss series [April 20-21] to pass Quinlan Duhon [2005-08].
- Langoni posted hits in two of LSU's three regional games and has hit safely during five of her nine outings [April 28-May 20]. For the season, she has produced a team-leading .270 batting average, including a team-high .261 clip [18-for-69] in SEC play.
- Langoni has drawn a team-leading 42 walks, including 28 free passes in her last 36 outings [March 14-May 20]. Her 42 walks are tied for fifth place among the SEC leaders.
- Langoni became the third player in program history to surpass 100 career walks during the Alabama opener [April 6]. She eclipsed former All-American Ashlee Ducote's single season mark set in 2000 during the Ole Miss opener [April 20] and enters the week-end six walks away from matching Julie Wiese [2001-04] for second place on LSU's all-time list.
- Langoni has crossed the plate a team-high 32 times and matched her own program single-game record with four runs scored versus Utah State [Feb. 19] and at South Carolina [March 25].
- Juliana Santos and Allison Falcon not only returned to the heart of the lineup but the middle of the infield during the South Carolina series [March 23-25].

2012 WALKOFF WINS

PENN STATE - FEBRUARY 11 - W, 1-0 [8 INNINGS]

- Beth Torina's first victory at LSU was a dramatic one. After seven scoreless innings, Ashley Langoni started the eighth with an opening walk. A wild pitch and a PSU fielding error allowed Langoni to advance to third base.
- Two batters later, Tammy Wray battled back from a 0-2 count. She worked the count full and knocked a chopper over the pitcher's circle which allowed Langoni to score the game's only run.

TROY - MARCH 10 - W, 1-0

- Dylan Supak ignited the Tigers with a leadoff single to open the seventh inning. Pinch runner Alex Boulet was called out at second base on a bang-bang play after a Kailey McCasland bunt attempt.
- Two batters later, Morgan Russell cranked a double down the left field which enabled McCasland to scamper into third base.
- With two outs and two runners in scoring position, pinch hitter Ashleigh Kuhn smoked the game-winning single to left field to allow LSU to notch a 1-0 walkoff victory.

ARKANSAS - MARCH 30 - W, 1-0

- Pinch hitter Simone Heyward drew a leadoff walk to open the seventh inning, while A.J. Andrews and Jacee Blades followed with bunt singles.
- A throwing error by Arkansas third baseman Chloe Oprzedek on Blades' hit allowed Heyward to scoot home for the win.

TEXAS STATE - MAY 18 - W, 1-0

- Simone Heyward, making her start since April 17, chopped an infield single down the third base line. Two batters later, Ashley Langoni ripped a single off the Texas State's pitchers foot.
- Juliana Santos followed with a RBI up the middle on a 1-1 offering. The ball ricocheted off the second base bag which allowed Heyward to score standing up for the game-winner.
- LSU's defense has registered an errorless game in 18 of its last 30 outings starting with the South Carolina opener [March 23].
- Santos has notched hits in 30 of her 51 appearances, including 22 of her last 37 outings [March 3-14, March 23-May 20]. She missed a four-game stretch which included the entire Mississippi State series [March 16-20] due to injury.
- Santos provided the late-inning heroics with a RBI single to score Heyward to claim a 1-0 walk-off victory over Texas State [May 18].
- Santos has recorded 37 hits to rank second on the team. She chipped in a .257 hitting ratio [19-of-74] to go along with four of five multi-hit efforts and 11 of her 21 RBIs in conference play.

TIGERS IN THE POLLS

USA TODAY/NFCA TOP 25

Preseason	No. 22 [119]
Feb. 14	No. 25 [47]
Feb. 21	RV [10]
Feb. 28	RV [15]
March 6	RV [1]
March 13	NR
March 20	RV [7]
March 27	RV [30]
April 3	No. 24 [82]
April 10	No. 22 [106]
April 17	No. 23 [62]
April 24	No. 23 [69]
May 1	No. 22 [109]
May 8	RV [23]
May 15	RV [6]
Final	

ESPN.COM/USA SOFTBALL TOP 25

Preseason	No. 20 [106]
Feb. 14	RV [26]
Feb. 21	NR
Feb. 28	RV [9]
March 6	NR
March 13	NR
March 20	RV [11]
March 27	No. 23 [43]
April 3	No. 21 [101]
April 10	No. 21 [112]
April 17	No. 23 [43]
April 24	No. 25 [42]
May 1	No. 24 [47]
May 8	RV [4]
May 15	RV [7]
Final	

CAREER RECORD WATCH • HITTING

RUNS SCORED

11	116	Lauren Castle	2004-06
12	106	Quinlan Duhon	2005-08
13	104	Ashley Langoni	2009-Current
14	100	April Janzen	1998-99, 2001-02
14	100	LaDonia Hughes	2003-04
16	98	Sara Fitzgerlald	2001-04
16	98	Juliana Santos	2009-Current

HITS

19	169	Kirsten Shortridge	2009-10
20	158	Ashley Langoni	2009-2012
21	145	Lauren Delahoussaye	2003-06
22	144	Shaunte' Fremin	1997-2000
23	142	LaDonia Hughes	2003-04
23	142	Juliana Santos	2009-Current
25	138	Sara Fitzgerald	2001-04
26	134	Jodi Otten	1997-98
27	133	Ashley Applegate	2008-Current

HOME RUNS

1	33	Rachel Mitchell	2007-10
2	32	Leslie Klein	2004-07
3	31	Julie Wiese	2001-04
4	30	Quinlan Duhon	2005-08
5	29	Ashley Langoni	2009-Current

RUNS BATTED IN

4	167	Ashlee Ducote	1997-2000
5	144	Trena Peel	1999-2002
6	137	Stephanie Hastings	1998-2001
7	130	Ashley Langoni	2009-Current

MULTI-RBI GAMES

3	42	Tara Asbill	1997-2000
4	39	Ashlee Ducote	1997-2000
5	35	Christy Conner	2001-03
5	35	Ashley Langoni	2009-Current

TOTAL BASES

9	311	Camille Harris	2003-06
10	308	Stephanie Hill	2003-06
11	300	Quinlan Duhon	2005-08
12	285	Killian Roessner	2005-08
13	281	Ashley Langoni	2009-Current

WALKS

1	121	Rachel Mitchell	2007-10
2	115	Julie Wiese	2001-04
3	109	Ashley Langoni	2009-Current
4	98	Camille Harris	2003-06
5	77	Ashlee Ducote	1997-2000
6	75	Leslie Klein	2004-07
7	72	Trena Peel	1999-2002
8	70	Ashley Applegate	2008-Current

SACRIFICE HITS

5	24	Jessica Mouse	2008-2011
6	20	Lauren Castle	2004-2006
7	19	Auburne Ziober	1998-2001
7	19	Aleshia Perry	2001-02
9	18	Camille Harris	2003-06
9	18	Jazz Jackson	2007-09
9	18	Morgan Russell	2009-Current

- Santos has garnered three, four-game hitting streaks [Feb. 11-18], [March 9-14] & [March 30-April 4] and a pair of three-game runs [Feb. 19-25] & [March 3-4] during the season.
- Falcon has found herself in six different spots in the batting order after starting the season at the bottom of the lineup. She has appeared in the No. 5 position during 25 of her last 28 outings [March 23-May 20]. She did not play versus Nicholls State [April 4] and No. 12 Georgia [April 29].
- Falcon has reached base in seven of her last nine appearances [April 27-May 20]. She didn't start the Georgia finale because of Senior Day giving Cassie Troclair the start.
- Falcon, a NCAA College Station All-Regional pick, provided a RBI single to put LSU on the scoreboard during the first inning versus No. 14 Texas A&M [May 19]. She also reached on an error and scored the game's first run in the fourth inning against the Aggies [May 20].
- Earlier this season, Falcon missed an eight-game stretch [Feb. 25-March 4] due to injury. She has tallied a .254 batting average and notched 19 RBIs to rank third on the team.
- Falcon produced a career-long six-game hitting streak [March 28-April 7]. She ripped a RBI single in the third inning of LSU's 3-2 win over No. 2 Alabama [April 7] which proved to be the game-winner.
- Falcon is second on the team with seven multi-hit performances only behind Langoni.
- After battling an injury and appearing in only three games in 2011, Ashley Applegate has started 57 of 59 games this season with 51 of those starts coming in right field.
- Applegate has reached base in six of her last eight games [April 29-May 20] highlighted by a 2-for-3 effort against No. 14 Texas A&M [May 20] in Sunday's regional final.
- Applegate equaled a career-long six-game hitting streak [March 25-April 4] being used in the lineup's No. 6 spot. She cranked a two-run single during the sixth inning to vault LSU to a 3-2 comeback win in the Arkansas finale [April 1].
- Applegate registered a 2-for-3 effort with a triple and scored the game's only run during LSU's 1-0 victory at No. 2 Florida [April 24].
- Tammy Wray has found a way on-base during 18 of her last 23 games [April 6-May 20]. During the stretch, she has drawn 11 of her 21 walks and notched 10 of her 19 hits as her batting average has climbed 23 points.
- Wray's leadoff single led to LSU's lone run during a 1-0 victory over No. 12 Georgia [April 29]. She also coaxed a free pass to fill the bases which led to a two-run frame versus No. 14 Texas A&M [May 20].
- Morgan Russell has tallied a 3-for-23 run over her last 10 starts at catcher [April 20-May 20]. She chipped in a RBI single to cap LSU's 4-0 victory over Ole Miss [April 20].
- Russell's 18 career sacrifice hits are tied for ninth in program history. Her last successful sacrifice came against Ole Miss [April 22].
- Defensively, Russell has put a close to a pair of impressive stolen base streaks in SEC play. She ended Alabama's Jennifer Fenton NCAA-record 74-base run [April 7] and stopped Tennessee's Raven Chavanne streak of 40 consecutive steals [April 15].
- Dylan Supak has produced hits in 14 of her 38 starts on the season, but has tallied a 7-for-50 clip during her last 26 games since SEC action began [March 14-May 20].
- Supak has reached base in nine of her last 17 plate appearances over her last eight outings [April 28-May 12] which include five walks, two singles and two hit batters.
- Supak's five-RBI performances are third on the team only behind Langoni and Santos. She is fifth on the squad with 11 total RBIs.
- Jacee Blades has collected hits in 12 of her last 26 outings since the Mississippi State opener [March 16-May 18]. She registered 19 of those appearances as LSU's starting designated player.
- However, Blades has compiled a 0-for-18 stretch over her last six games [April 22-May 18]. She notched a pair of three-game hitting streaks [March 20-24 and March 28-31] and registered hits in two of three games in four of LSU's eight SEC weekend series.
- In her 26 starts at catcher, Lauren Houston has reached base in 16 of those games. She has compiled a .420 on-base percentage being hit-by-a-pitch on 13 occasions, which is tied for fifth in the SEC rankings.

CAREER RECORD WATCH • PITCHING

WINS

3	84	Emily Turner	2004-07
4	68	Ashley Lewis	1999-2001
5	59	Dani Hofer	2006-2009
6	54	Brittany Mack	2009-Current
7	50	Rachele Fico	2010-Current

STRIKEOUTS

4	623	Dani Hofer	2006-2009
5	569	Brittany Mack	2009-Current
6	536	Rachele Fico	2010-Current

STRIKEOUTS PER 7 IP

1	9.82	Britni Sneed	1999-2002
2	9.19	Dani Hofer	2006-2009
3	8.12	Kristin Schmidt	2002-2004
4	7.58	Brittany Mack	2009-Current
5	7.33	Rachele Fico	2010-Current

SHUTOUTS

3	37	Kristin Schmidt	2002-04
4	20	Dani Hofer	2006-2009
4	20	Rachele Fico	2010-Current
6	16	Ashley Lewis	1999-2001
7	15	Brandi Landry	1997-1998
7	15	Cody Trahan	2007-10
8	14	Brittany Mack	2009-Current

SAVES

1	12	Britni Sneed	1999-2002
2	8	Rachele Fico	2010-Current
3	7	Kristin Schmidt	2002-04
4	4	Sarah KnifeChief	1997-98
4	4	Emily Turner	2004-07
4	4	Dani Hofer	2006-09
7	3	Casey Faile	2008-10
7	3	Brittany Mack	2009-12

- Houston ended a 0-for-12 stretch at the plate [March 31-April 21] with a timely two-out, RBI single to score Applegate in LSU's 1-0 victory over No. 2 Florida [April 24].
- Cassie Troclair made five straight starts [April 29-May 10] at designated player prior to the NCAA College Station Regional.
- Troclair has notched hits in five of her last seven outings where she has recorded an at-bat [April 17-May 10]. She picked up RBIs during the first two games of the Kentucky series [May 4 & 5] with a sacrifice fly and RBI single, respectively.
- Troclair opened the run and deposited a two-out, RBI single to provide a critical insurance run during the 5th inning of a 2-1 win over McNeese State [April 17].
- Off the bench, Alex Boulet has scored during eight of her last 19 pinch running appearances [March 18-May 20].
- Boulet has notched nine of her 12 steals since April 4 highlighted by a run of four straight outings [April 18-22]. Her 12 stolen bases are just outside the SEC's Top 15.
- Rikki Alcaraz has scored runs and drawn a quartet of walks in her last three outings as the starting second baseman [March 18-20, April 4]. She ignited LSU's five-run fifth inning versus Nicholls State [April 4] with a leadoff double.
- Earlier this season, Alcaraz put together a five-game hitting streak [Feb. 21-26] and claimed Tiger Invitational All-Tournament honors.
- Jacee Blades, Ashleigh Kuhn and Heidi Pizer have registered a combined 8-for-11 clip as pinch hitters. The rest of the LSU team has garnered a 5-for-34 mark.
- Kuhn has driven home 11 of her 13 RBIs during her last 15 outings [March 7-28, April 4-May 4] but has tallied a 2-for-25 clip at the plate in SEC action.

LSU MULTI-HIT GAMES

PLAYER	2	3	4+	SEASON	CAREER
Ashley Langoni	10	1	-	11	36
Ashley Applegate	5	-	-	5	28
Juliana Santos	3	2	-	5	28
Simone Heyward	1	-	-	1	12
Allison Falcon	6	1	-	7	10
Morgan Russell	2	-	-	2	10
Jacee Blades	3	-	-	3	9
Lauren Houston	2	-	-	2	9
Cassie Trosclair	-	-	-	0	8
Tammy Wray	1	-	-	1	8
A.J. Andrews	6	-	-	6	6
Dylan Supak	5	-	-	5	5
Ashleigh Kuhn	3	-	-	3	3
Kailey McCasland	3	-	-	3	3
Heidi Pizer	-	-	-	0	2
Rikki Alcaraz	1	-	-	1	1
Alex Boulet	-	-	-	0	1

LSU MULTI-RBI GAMES

PLAYER	2	3	4+	SEASON	CAREER
Ashley Langoni	4	4	-	8	35
Juliana Santos	6	1	-	7	22
Ashley Applegate	1	-	-	1	13
Morgan Russell	2	-	-	2	10
Tammy Wray	1	-	-	1	8
Allison Falcon	3	-	-	3	6
Lauren Houston	1	-	-	1	5
Heidi Pizer	1	-	-	1	5
Dylan Supak	5	-	-	5	5
Ashleigh Kuhn	2	-	1	3	3
A.J. Andrews	1	1	-	2	2
Cassie Trosclair	1	-	-	1	2
Rikki Alcaraz	1	-	-	1	1
Jacee Blades	1	-	-	1	1
Kailey McCasland	-	1	-	1	1
Tammy Vermuelen	1	-	-	1	1

LSU HITTING STREAKS

PLAYER	SEASON	CURRENT	CAREER
Jacee Blades	3	-	7
Ashley Langoni	4	-	7
Ashley Applegate	6	1	6
Allison Falcon	6	2	6
Juliana Santos	4	1	6
Tammy Wray	3	-	6
Rikki Alcaraz	5	-	5
Simone Heyward	3	-	5
Morgan Russell	2	-	5
Heidi Pizer	4	-	4
Lauren Houston	2	1	3
Ashleigh Kuhn	3	-	3
Kailey McCasland	3	-	3
Dylan Supak	3	1	3
Cassie Trosclair	3	1	3
A.J. Andrews	2	-	2
Alex Boulet	-	-	2
Katie Guillory	-	-	2
Tammy Vermeulen	2	2	2
Brittany Mack	1	-	1

- Kailey McCasland has made 11 starts at third base and eight starts at designated player on the season.
- McCasland has produced two seventh inning, pinch-hit singles at No. 10 Tennessee [April 14] and in game one, a RBI shot to right field, at No. 2 Florida [April 24].
- McCasland broke a 0-0 tie versus No. 14 Texas A&M [May 20] with a pinch-hit sacrifice fly for LSU's first run in the regional final.
- In the circle, Rachele Fico [7] and Brittany Mack [13] have received only 20 total runs of support during their combined 22 losses on the season.
- The Fico-Mack duo earned spots on the NCAA College Station All-Region Team after they limited the opposition to one run on seven hits, a paltry .101 hitting clip and racked up 19 strikeouts.
- Fico, an NFCA All-South Region and All-SEC Second Team honoree, is 18-11 with a blistering 0.92 ERA which is the second-lowest clip in the nation. The six-time Louisiana Pitcher of the Week has been touched up for just 27 earned runs in 206.1 innings of work.
- Fico fired consecutive two-hitters versus Texas State [May 18] and No. 14 Texas A&M [May 19] to keep LSU in the winner's bracket en route to the unanimous selection of the regional's MVP.
- Earlier this season, Fico tossed four straight SEC shutouts [March 18-30] sparked by 11 Ks during a three-hit shutout of Arkansas [March 30].
- Seven of Fico's 11 losses on the season have been decided by either a 1-0, 2-0 or 2-1 margin. 10 of those 11 setbacks also have come versus RPI Top 35 opponents.

- Fico added a four-hit gem versus Georgia [April 29] to claim her 50th career victory. She became the seventh hurler in program history to reach that impressive feat.
- During the UGA opener [April 27], Fico gutted out 15 frames without allowed an earned run. She picked up a season's best 13 strikeouts which enabled her to become the sixth pitcher in LSU history to surpass 500 career Ks.
- Fico has tossed 13 overall shutouts to rank in a fourth-place tie nationally. She has fired a quartet of one-hitters against Louisiana Tech [Feb. 12], Utah State [Feb. 19], McNeese State [Feb. 25] and Troy [March 10].
- For her career, Fico has totaled 22 shutouts. She moved past Dani Hofer [2006-09] into fourth place with her two-hit bid against Texas State [May 18].
- Fico became only the second pitcher during the 2012 season to defeat No. 2 Alabama [April 7]. She accomplished the impressive feat on the biggest of stages in-front of a then Rhoads Stadium record crowd of 3,521 spectators.
- Fico finished the game in-style by recording six of her nine strikeouts and retiring nine of the final 11 batters she faced over the final three innings.
- Fico also provided a sparkling performance during game one of a doubleheader at No. 2 Florida [April 24]. She had the Gators down to their final strike and garnered 11 Ks.
- Fico reeled off an impressive run of seven straight victories [March 16-April 8], which came to a close at No. 10 Tennessee [April 14].

RPI REPORT • NATIONAL RANKINGS - AS OF 05/14/12

Overall Ranking	27 [37-22]
Record vs. RPI 1-25	6-14
Home	2-4
Away	4-7
Neutral	0-3
Record vs. RPI 26-50	11-6
Home	9-1
Away	0-4
Neutral	2-1
Record vs. RPI 51-100	5-2
Home	5-2
Away	0-0
Neutral	0-0
Record vs. RPI 101-150	8-0
Home	4-0
Away	4-0
Neutral	0-0
Record vs. RPI 151 +	7-0
Home	4-0
Away	1-0
Neutral	2-0

OPPONENT RPI	RANK [RECORD]
SEC	
Alabama	2 [1-2]
Tennessee	5 [0-3]
Florida	7 [1-2]
Georgia	15 [1-2]
LSU	27
Auburn	31 [1-1]
Mississippi State	35 [3-0]
Kentucky	36 [0-3]
Arkansas	47 [3-0]
Ole Miss	95 [2-1]
South Carolina	101 [3-0]

NCAA	RANK [RECORD]
Texas A&M	8 [2-0]
Missouri	14 [0-0]
Texas State	39 [1-0]

NON-CONFERENCE	RANK [RECORD]
California	1 [0-1]
Oklahoma	6 [0-2]
Florida State	16 [0-1]
Georgia Tech	21 [1-0]
Michigan	25 [0-1]
DePaul	26 [0-1]
Oklahoma State	38 [1-1]
South Alabama	43 [2-0]
Troy	67 [2-0]
Penn State	105 [1-1]
McNeese State	109 [3-0]
Mississippi Valley State	148 [2-0]
Louisiana Tech	154 [1-0]
Utah State	180 [1-0]
Cal State Northridge	211 [1-0]
Nicholls State	227 [2-0]
Southeastern Louisiana	243 [1-0]
Alcorn State	283 [1-0]

TOP 100 NCAA TEAM RANKINGS	RANK
ERA [1.57]	12th
W-L Percentage [.627]	62nd
Fielding Percentage [.966]	66th
Stolen Bases Per Game [1.15]	70th

TOP 100 NCAA PLAYER RANKINGS	PLAYER	RANK
ERA [0.92]	Rachele Fico	2nd
Shutouts [13]	Rachele Fico	T-4th
Hits Allowed Per 7 IP [4.41]	Rachele Fico	7th
Walks Per Game [0.71]	Ashley Langoni	35th
Strikeouts Per 7 IP [7.90]	Brittany Mack	45th
Strikeouts Per 7 IP [6.90]	Rachele Fico	89th

NCAA TOURNAMENT GAME-BY-GAME

Overall	41-26	
Regionals	35-16	Home 15-8
Super Regionals	1-4	Away 7-10
World Series	5-4	Neutral 19-8

1998 NCAA REGIONALS - SEATTLE, WASH. [2-2]

05/15/98	Long Beach State	W, 2-0
05/16/98	Washington	L, 9-0 [6 Inn]
05/16/98	Long Beach State	W, 5-4
05/17/98	Washington	L, 6-0

1999 NCAA REGIONALS - BATON ROUGE [2-2]

05/20/99	Southern	W, 12-0 [5 Inn]
05/21/99	Oregon State	L, 3-0
05/22/99	Oklahoma	W, 7-3
05/22/99	Southern Miss	L, 4-3

2000 NCAA REGIONALS - BATON ROUGE [3-2]

05/18/00	Northwestern State	W, 7-1
05/19/00	Louisiana-Lafayette	L, 4-1
05/20/00	Hofstra	W, 2-1
05/20/00	Southern Miss	W, 1-0 [13 Inn]
05/21/00	Southern Miss	L, 1-0 [9 Inn]

2001 NCAA REGIONALS - BATON ROUGE [4-0]

05/17/01	Cornell	W, 8-0 [6 Inn]
05/18/01	Penn State	W, 2-1
05/19/01	Arizona State	W, 3-2
05/20/01	Louisiana-Lafayette	W, 2-1

2001 WCWS - OKLAHOMA CITY, OKLA. [2-2]

05/24/01	Stanford	L, 2-1 [8 Inn]
05/26/01	Iowa	W, 2-1
05/26/01	Oklahoma	W, 2-1 [13 Inn]
05/27/01	UCLA	L, 6-0

2002 NCAA REGIONALS - LAFAYETTE [3-2]

05/16/02	Northwestern State	W, 3-2 [10 Inn]
05/18/02	Louisiana-Lafayette	W, 5-2
05/18/02	Arizona State	L, 3-2 [8 Inn]
05/18/02	Massachusetts	W, 1-0
05/19/02	Arizona State	L, 4-1

2003 NCAA REGIONALS - AUSTIN, TEXAS [1-2]

05/15/03	Hawai'i	W, 9-4
05/16/03	Texas	L, 8-0 [6 Inn]
05/16/03	Arizona State	L, 4-1

2004 NCAA REGIONALS - WACO, TEXAS [4-0]

05/20/04	Texas A&M-Corpus Christi	W, 4-0
05/21/04	Seton Hall	W, 3-0
05/22/04	Baylor	W, 7-3 [8 Inn]
05/23/04	Illinois	W, 4-1

2004 WCWS - OKLAHOMA CITY, OKLA. [3-2]

05/27/04	Michigan	W, 3-2 [13 Inn]
05/28/04	UCLA	L, 2-0
05/30/04	Florida State	W, 2-1
05/30/04	California	W, 4-1
05/30/04	California	L, 4-1

2006 NCAA REGIONALS - BATON ROUGE [3-0]

05/19/06	Princeton	W, 5-0
05/20/06	Louisiana-Lafayette	W, 7-6 [10 Inn]
05/20/06	Louisiana-Lafayette	W, 5-4

- Fico has limited opponents to a .175 hitting clip and notched 204 strikeouts to rank second and fourth, respectively, in those categories among the SEC leaders.
- Brittany Mack is 15-11 with a 2.38 ERA. She had dropped seven of her last nine decisions [April 6-May 10] coming into NCAA post-season play.
- Mack, a NFCA All-South Region Second-Team honoree, punched LSU's ticket to the super regionals and held No. 14 Texas A&M [May 20] to one run on three hits. She tallied seven strikeouts and navigated six scoreless frames to open the contest.
- Mack turned in her most impressive performance of the season with a four-hit shutout at No. 2 Florida [April 24]. She garnered eight strikeouts, including the final out with two runners on-base during the seventh inning.
- Earlier in the season, Mack produced nine consecutive wins [March 3-April 1] which came to a close during the series opener at No. 2 Alabama [April 6].
- During the nine-game run, Mack carried a no-hitter one out into the seventh inning at South Carolina [March 24]. In the process, she became the fifth pitcher in LSU history to eclipse 500 career strikeouts and the sixth hurler to reach the 50-win plateau. The senior right-hander picked up SEC Co-Pitcher of the Week [March 26] for her efforts.
- Mack was selected as the No. 1 pick during the National Pro Fast-pitch's Collegiate Draft [March 7]. It marks the third straight year the SEC has had the No. 1 pick in the NPF Draft.

NCAA TOURNAMENT GAME-BY-GAME

2006 NCAA SUPER REGIONALS - TUCSON, ARIZ. [1-2]

05/26/06	Arizona	L, 5-0
05/27/06	Arizona	W, 3-2
05/27/06	Arizona	L, 14-5 [5 Inn]

2007 NCAA REGIONALS - PALO ALTO, CALIF. [3-0]

05/17/07	Cal State Northridge	W, 3-2
05/18/07	Fresno State	W, 1-0 [9 Inn]
05/19/07	Stanford	W, 11-5

2007 NCAA SUPER REGIONALS - TEMPE, ARIZ. [0-2]

05/25/07	Arizona State	L, 1-0 [10 Inn]
05/26/07	Arizona State	L, 7-4

2008 NCAA REGIONALS - BATON ROUGE [2-2]

05/16/08	Mississippi Valley State	W, 8-0 [5 Inn]
05/17/08	Louisiana-Lafayette	L, 9-4
05/17/08	East Carolina	W, 9-1 [5 Inn]
05/18/08	Louisiana-Lafayette	L, 6-3

2009 NCAA REGIONALS - TEMPE, ARIZ. [2-2]

05/15/09	Cal State Fullerton	W, 3-2
05/16/09	Arizona State	W, 10-2
05/17/09	Arizona State	L, 6-4
05/17/09	Arizona State	L, 5-0

2010 NCAA REGIONALS - BATON ROUGE [1-2]

05/21/10	McNeese State	W, 6-0
05/22/10	Louisiana-Lafayette	L, 1-0
05/22/10	Texas A&M	L, 1-0

2011 NCAA REGIONALS - COLLEGE STATION [2-2]

05/20/11	Syracuse	L, 3-0 [11 Inn]
05/21/11	Sacred Heart	W, 10-0 [6 Inn]
05/21/11	Syracuse	W, 5-0
05/22/11	Texas A&M	L, 3-1 [9 Inn]

2012 NCAA REGIONALS - COLLEGE STATION [3-0]

05/18/12	Texas State	W, 1-0
05/19/12	Texas A&M	W, 2-0
05/20/12	Texas A&M	W, 2-1

2012 COMEBACK WINS

MISSISSIPPI STATE - MARCH 16 • W, 10-7

- Down 4-1 in the third inning, the Tigers sent 12 batters to the dish and were ignited by Heidi Pizer, Ashley Applegate and Jacee Blades consecutive singles to fill the bases.
- An illegal pitch made it 4-2 before an Ashley Langoni walk reloaded the bases.
- Allison Falcon ripped a RBI single to left field to pull LSU back to within 4-3 before Dylan Supak deposited a 1-0 offering for a two-run single to vault the Tigers to a 5-4 edge.
- The Bulldogs turned to Lindsey Dunlap out of the bull pen. She proceeded to plunk Kailey McCasland, Tammy Wray and Morgan Russell in succession to allow LSU to grab a 7-4 advantage.

MISSISSIPPI STATE - MARCH 17 • W, 3-1

- Trailing 1-0, the third inning was kind to the Tigers for the second straight contest.
- Lauren Houston was hit-by-a-pitch to open the frame. Two batters later, Ashley Applegate cranked a single to centerfield. LSU loaded the bases when Jacee Blades dropped down a textbook bunt single down the first base line.
- A passed ball by MSU catcher Ka'ili Smith enabled Houston to scamper home and knot the score at 1-1.
- Down 1-2 in the count, Allison Falcon smoked a double past the diving attempt of Bulldog left fielder Jessica Cooley. The ball one-hopped off the left field wall which cleared the bases to give LSU a 3-1 advantage.

GEORGIA TECH - MARCH 20 • W, 2-1

- Behind 1-0 in the fourth inning, Dylan Supak drew a leadoff walk to spark the Tigers. Pinch runner Alex Boulet advanced to second base on an Ashley Applegate ground out and scooted over to third base on a Lauren Houston fly ball to right field.
- The frame stayed alive as Rikki Alcaraz drew a walk to place runners on the corners. That set the stage for Boulet, who alertly stole home to even the tally at 1-1 after a pickoff attempt of Alcaraz at first base. On the throw home, Alcaraz moved up to second base.
- On a full count offering, Tammy Wray ripped a RBI single through the middle to vault LSU ahead by a 2-1 margin.

ARKANSAS - APRIL 1 • W, 3-2

- Down 2-1 with one out in the sixth inning, LSU pieced together a trio of singles from Ashley Langoni, Juliana Santos and Allison Falcon to fill the bases.
- That set up Ashley Applegate, who crushed a 0-1 offering past the glove of Arkansas pitcher Kimmy Beasley. Langoni crossed the plate with the tying run, while Santos scooted home from second base and slid underneath the tag at home for the go-ahead run.

NICHOLLS STATE - APRIL 4 • W, 6-1

- LSU erased an early 1-0 deficit to extend its season's long winning streak to 12 games.
- The Tigers responded with the equalizer in the third inning. Ashley Langoni blasted a one-out triple off the right field fence and came around to score on a Santos sacrifice fly.
- LSU exploded for five runs during the fifth inning highlighted by a Juliana Santos RBI single, an Ashleigh Kuhn two-run double and a Morgan Russell RBI single.
- Meghan Patterson is 4-0 and has racked up 40 strikeouts in her 38.1 innings of work, including a career-best 13 Ks against Alcorn State [Feb. 26].
- Patterson has been touched up for two runs on 18 hits in her last 32 frames of action [Feb. 26-April 17]. She made her SEC season debut at South Carolina [March 25].
- Patterson garnered consecutive complete game victories versus Nicholls State [April 4] and McNeese State [April 17].

HONORS & AWARDS

RIKKI ALCARAZ

- Tiger Invitational All-Tournament Team [02/26]
- LSU's Cox Communications Academic Center Student-Athlete of the Month [April 2012]

A.J. ANDREWS

- All-SEC Freshman Team [05/09]

ASHLEY APPEGATE

- LSU's nominee for SEC's Brad Davis Community Service Post-Graduate Scholarship [03/28]

ALLISON FALCON

- NCAA College Station All-Regional Team [05/21]
- CoSIDA All-District First Team [05/04]
- Purple & Gold Challenge All-Tournament Team [03/11]

SIMONE HEYWARD

- NCAA College Station All-Regional Team [05/21]

RACHELE FICO

- NCAA College Station All-Regional Team & MVP [05/21]
- NFCA All-South Region First Team [05/17]
- All-SEC Second Team [05/09]
- USA Softball Player of the Year Top 25 Finalist [04/11]
- LSWA Pitcher of the Week [02/15, 02/29, 04/04]
- LSWA Pitcher of the Week [04/10, 04/27, 05/03]
- Purple & Gold Challenge All-Tournament Team [03/11]
- Tiger Invitational All-Tournament Team [02/26]
- Tiger Classic All-Tournament Team [02/12]

ASHLEIGH KUHN

- Purple & Gold Challenge All-Tournament Team [03/11]

ASHLEY LANGONI

- All-SEC Defensive Team [05/09]
- LSWA Hitter of the Week [03/15]
- Purple & Gold Challenge All-Tournament Team [03/11]

BRITTANY MACK

- NCAA College Station All-Regional Team [05/21]
- NFCA All-South Region Second Team [05/17]
- SEC Co Scholar-Athlete of the Year [05/09]
- SEC Community Service Team [05/07]
- LSU's nominee for SEC's H. Boyd McWhorter Scholar-Athlete Post-Graduate Scholarship [03/28]
- SEC Co-Pitcher of the Week [03/26]
- LSWA Pitcher of the Week [03/28]
- LOWE'S Senior Class Finalist [02/15]

MEGHAN PATTERSON

- Purple & Gold Challenge All-Tournament Team [03/11]
- Tiger Invitational All-Tournament Team [02/26]

MORGAN RUSSELL

- Tiger Invitational All-Tournament Team [02/26]

DYLAN SUPAK

- Purple & Gold Challenge All-Tournament Team [03/11]
- Tiger Invitational All-Tournament Team [02/26]

NCAA TOURNAMENT INDIVIDUAL GAME RECORDS

OFFENSE

At-Bats [Individual - 7x - Last Time Listed]

6	Stephanie Hill [Louisiana-Lafayette]	05/20/06
6	Leslie Klein [Louisiana-Lafayette]	05/20/06
6	Killian Roessner [Louisiana-Lafayette]	05/20/06

At-Bats [Team - 2x - Last Time Listed]

48	Louisiana-Lafayette	05/20/06
----	---------------------	----------

Runs Scored [Individual]

3	Andrea Smith [at Stanford]	05/19/07
---	----------------------------	----------

Runs Scored [Team]

13	Southern	05/20/06
----	----------	----------

Hits [Individual]

4	Leslie Klein [vs. Illinois]	05/23/04
4	Tara Asbill [vs. Long Beach State]	05/16/98

Hits [Team]

16	Louisiana-Lafayette	05/20/06
----	---------------------	----------

Doubles [Individual - 2x - Last Time Listed]

2	Ashlee Ducote [Southern]	05/20/99
---	--------------------------	----------

Doubles [Team]

4	Long Beach State	05/16/98
---	------------------	----------

Triples [Individual - 6x - Last Time Listed]

1	Ashley Langoni [vs. Syracuse]	05/21/11
1	Juliana Santos [vs. Cal State Fullerton]	05/15/09

Triples [Team - 6x - Last Time Listed]

1	Syracuse	05/21/11
---	----------	----------

Home Runs [Individual - 4x - Last Time Listed]

2	Ashley Langoni [at Arizona State]	05/17/09
---	-----------------------------------	----------

Home Runs [Team]

5	Stanford	05/19/07
5	Hawai'i	05/15/03

RBIs [Individual]

5	Rachel Mitchell [at Stanford]	05/19/07
---	-------------------------------	----------

RBIs [Team]

11	Stanford	05/19/07
----	----------	----------

Walks [Individual - 8x - Last Time Listed]

2	Tammy Wray [at Texas A&M]	05/19/12
---	---------------------------	----------

Walks [Team - 3x - Last Time Listed]

5	East Carolina & Louisiana-Lafayette	05/17/08
---	-------------------------------------	----------

Hit-by-Pitches [Individual]

2	Anissa Young [at Texas A&M]	05/22/11
2	Shannon Stein [at Stanford]	05/19/07

Hit-by-Pitches [Team - 8x - Last Time Listed]

2	Texas A&M	05/22/11
---	-----------	----------

Stolen Bases

4	Cassie Troclair [vs. Sacred Heart]	05/21/11
---	------------------------------------	----------

Stolen Bases [Team]

7	Sacred Heart	05/21/11
---	--------------	----------

PITCHING

Inning Pitched [Individual]

13	Kristin Schmidt [vs. Michigan]	05/27/04
13	Britni Sneed [vs. Oklahoma]	05/26/01

Strikeouts [Individual]

19	Britni Sneed [vs. Oklahoma]	05/26/01
----	-----------------------------	----------

Fewest Runs [Individual - 9x - Min. 7 IP - Last Time Listed]

0	Rachele Fico [at Texas A&M]	05/19/12
---	-----------------------------	----------

Fewest Runs [Team - 15x - Last Time Listed]

0	Sacred Heart & Syracuse	05/21/11
---	-------------------------	----------

Most Runs [Individual]

9	Sarah KnightChief [at Washington]	05/16/98
---	-----------------------------------	----------

Most Runs [Team]

14	Arizona	05/27/06
----	---------	----------

Fewest Hits [Individual - Min. 7 IP]

1	Ashley Lewis [Penn State]	05/18/01
---	---------------------------	----------

Fewest Hits [Team - Min. 7 IP]

1	Penn State	05/18/01
---	------------	----------

Most Hits [Individual - 3x - Last Time Listed]

9	Emily Turner [at Arizona]	05/26/06
---	---------------------------	----------

Most Hits [Team]

18	Arizona	05/27/06
----	---------	----------

FIELDING

Assists [Individual - 4x - Last Time Listed]

6	Tammy Wray [at Texas A&M]	05/19/12
---	---------------------------	----------

Assists [Team]

18	Iowa	05/26/01
----	------	----------

Errors [Individual - 2x - Last Time Listed]

4	Andrea Smith [at Arizona]	05/26/06
---	---------------------------	----------

Errors [Team - 2x - Last Time Listed]

4	Arizona	05/26/06
---	---------	----------

THE LAST TIME A TIGER ...

Scored three runs in a game:	Ashley Langoni vs. No. 5 Florida, 05/14/10
Scored four runs in a game:	Ashley Langoni at South Carolina, 03/25/12
Had four hits in a game:	Juliana Santos vs. Louisiana Tech, 02/13/11
Had five hits in a game:	Juliana Santos at Arkansas, 04/02/11
Had five RBIs in a game:	Ashley Langoni at Arkansas, 04/01/11
Had six RBIs in a game:	Vanessa Soto vs. Centenary, 02/10/07
Had seven RBIs in a game:	Stephanie Hill vs. Nicholls State, 04/01/04
Had two doubles in a game:	Dylan Supak at South Carolina, 03/23/12
Had three doubles in a game:	Tessa Lynam vs. Jackson State, 02/28/03
Had two triples in a game:	Leslie Klein vs. Alcorn State, 02/20/04
Had two home runs in a game:	Anissa Young vs. Fordham, 02/26/10
Hit a grand slam:	Anissa Young [1st] & Ashley Langoni [2nd] at Arizona State, 05/16/09
Lead off game with home run:	Kirsten Shortridge at Hawai'i, 02/07/09
Lead off inning with home run:	Allison Falcon at Kentucky [3rd], 05/04/12
Hit an inside-the-park home run:	Shannon Stein vs. Auburn, 05/08/08
Hit a walk-off home run to win regulation game:	Kirsten Shortridge vs. Kentucky, 05/13/10
Hit a walk-off home run to win an extra inning game:	Anissa Young vs. No. 1 Alabama [10th], 04/09/11
Had eight total bases in a game:	Ashley Langoni vs. Syracuse, 05/21/11
Had nine total bases in a game:	Kristen Hobbs vs. Missouri, 02/10/07
Had 10 total bases in a game:	Anissa Young vs. Southeastern Louisiana, 02/24/10
Had 13 total bases in a game:	Ashlee Ducote at South Carolina [Gm 2], 04/14/00
Drew three walks in a game:	Ashley Langoni at South Carolina, 03/25/12
Drew four walks in a game:	Ashley Langoni vs. Penn State, 02/11/12
Drew two intentional walks in a game:	Killian Roessner vs. Troy, 03/11/08
Drew three intentional walks in a game:	Stephanie Hill at Ole Miss [Gm 1], 04/17/04
Hit by pitch twice in a game:	Lauren Houston at McNeese State, 03/28/12
Struck out three times in a game:	Ashley Langoni vs. No. 7 Florida, 05/10/12
Struck out four times in a game:	Alex Boulet vs. No. 1 Alabama, 04/08/11
Struck out five times in a game:	Ashley Lewis vs. Southern Miss, 05/20/00
Had two sacrifice hits in a game:	Ashley Langoni vs. No. 1 Alabama, 04/08/11
Had three sacrifice hits in a game:	Tara Asbill at Alabama [Gm 1], 05/05/00
Had two sacrifice flies in a game:	Juliana Santos at Mississippi State, 04/28/11
Had two stolen bases in a game:	Alex Boulet vs. Ole Miss, 04/21/12
Had three stolen bases in a game:	Juliana Santos vs. Louisiana Tech, 02/13/11
Had four stolen bases in a game:	Cassie Troclair vs. Sacred Heart, 05/21/11
Seven-inning complete-game shutout:	Rachele Fico at No. 14 Texas A&M, 05/19/12
Extra-inning complete-game shutout:	Rachele Fico vs. Penn State [8 IP], 02/11/12
Seven-inning complete-game one-hitter:	Brittany Mack at South Carolina, 03/24/12
Tossed a perfect game:	Rachele Fico vs. Southeastern Louisiana [5 IP], 02/16/11
Tossed a no-hitter:	Meghan Patterson vs. Southern [5 IP], 02/18/11
Seven-inning no-hitter:	Emily Turner at Arkansas [Gm 2], 04/21/07
Recorded 12 strikeouts in a game:	Brittany Mack vs. No. 6 Tennessee, 04/15/11
Recorded 13 strikeouts in a game:	Rachele Fico vs. No. 12 Georgia, 04/27/12
Recorded 14 strikeouts in a game:	Brittany Mack vs. No. 1 Alabama, 04/08/11
Recorded 15 strikeouts in a game:	Dani Hofer vs. Auburn, 03/21/08
Recorded 16 strikeouts in a game:	Dani Hofer vs. South Florida, 03/16/08
Recorded 17 strikeouts in a game:	Kristin Schmidt vs. Ole Miss [Gm 1], 04/18/03
Recorded 18 strikeouts in a game:	Rachele Fico vs. Syracuse, 05/20/11
Recorded 19 strikeouts in a game:	Britni Sneed vs. Oklahoma, 05/26/01
Pitched 10+ innings:	Rachele Fico vs. No. 1 Alabama, 04/11/11
Pitched 11+ innings:	Rachele Fico vs. Syracuse, 05/20/11
Pitched 13+ innings:	Rachele Fico vs. No. 12 Georgia [15 IP], 04/27/12
Had 17 putouts:	Morgan Russell vs. No. 12 Georgia, 04/27/12
Had 18 putouts:	Morgan Russell vs. Syracuse, 05/20/11
Had 19 putouts:	Jennifer Schuelke vs. Oklahoma, 05/26/01
Had six assists:	Tammy Wray at No. 14 Texas A&M, 05/20/12
Had seven assists:	Juliana Santos at Kentucky [Gm. 2], 04/25/10
Had eight assists:	Tammy Wray vs. No. 22 Florida State, 04/18/12
Had two errors:	Kailey McCasland vs. Auburn [Gm 1], 03/14/12
Had three errors:	Emily Turner at Arkansas [Gm 2], 04/26/06
Had four errors:	Andrea Smith vs. Arizona, 05/26/06

INNING-BY-INNING

SCORE BY INNINGS	1	2	3	4	5	6	7	8	9	10 +	TOTALS
LSU	43	26	40	25	38	11	10	1	0	0	194
Opponents	28	12	9	10	26	22	14	2	0	2	125

THE LAST TIME LSU ...

Scored 10 or more runs:	Mississippi State [10], 03/16/12
Scored 15 or more runs:	Mississippi Valley State [16], 03/10/12
Scored 20 or more runs:	vs. Grambling State [20], 02/15/06
Allowed 10 or more runs:	at No. 10 Tennessee [10], 04/15/12
Allowed 15 or more runs:	Never
Recorded 10 or more hits:	Arkansas [11], 03/31/12
Recorded 15 or more hits:	at Southeastern Louisiana [15], 03/24/10
Recorded 20 or more hits:	vs. Alcorn State [21], 02/20/04
Allowed 10 or more hits:	at No. 10 Tennessee [13], 04/15/12
Drove home 10 or more RBIs:	Mississippi Valley State [14], 03/10/12
Hit six or more doubles:	vs. Grambling State [8], 02/15/06
Hit three or more triples:	vs. Alcorn State [3], 02/20/04
Hit four or more home runs:	vs. Fordham [4], 02/26/11
Stole eight or more bases:	at Ole Miss [8], 04/22/11
Drew 10 or more walks:	vs. Memphis [10], 02/11/07
Pitched a no-hitter:	vs. Southern, 02/18/11
Pitched 15 or more strikeouts:	vs. Syracuse [18], 05/20/11
Committed 4 or more errors:	Troy [5], 03/09/12
Defeated a ranked team:	at No. 14 Texas A&M [2-1] 05/20/12
Defeated a top-five ranked team:	at No. 2 Florida [1-0] 4/24/12
Lost to an unranked opponent:	at Kentucky [1-0], 05/06/12

**2012 NCAA COLLEGE STATION REGIONAL
LSU 1, TEXAS STATE 0 - 05/18**

COLLEGE STATION, Texas – Juliana Santos delivered a clutch RBI single through the middle with one out during the seventh inning to propel the LSU softball team to a dramatic 1-0 walk-off victory over Texas State to open the NCAA College Station Regional at the Aggie Softball Complex on the Texas A&M campus.

LSU (35-22) ended a four-game May losing streak and secured its 35th victory of the season. The Tigers will face No. 8 national seed Texas A&M in Saturday's winner bracket game.

"When we have hit this season, we have hit contagiously," head coach Beth Torina said. "I think our kids will start feeling more confident knowing that they are capable of grouping those hits together. Hopefully, they will give us some momentum going into tomorrow's game."

Texas State's (38-16) Chandler Hall carried a no-hitter and retired 17 consecutive batters after issuing a leadoff walk to Simone Heyward during the first inning.

It was Heyward, making her start since April 17, who chopped an infield single down the third base line to end Hall's run and start a three-hit barrage for the Tigers. Two batters later, Ashley Langoni ripped a single of her own off of Hall's foot.

That set the stage for Santos, who knocked a 1-1 offering into centerfield off the second base bag to score Heyward standing up for the game-winner.

"The fact that Simone was able to get on-base and let everyone us in the dugout know that are capable of doing it," Torina said. "Our players know with Simone's speed that they only have to do a little bit to get her to score from second base. Both seniors at the end, Ashley Langoni and Juliana Santos, came up big for us. When we're at our best, that combination was been huge."

"Before the hit, Coach Torina told me to not try to do too much," Santos said. "Be a productive out so I went to the plate with the mentality to move Simone [Heyward] to third base. I was expecting the change-up because she got me on the same pitch in my previous at-bat. I wanted to be ready for it, and I got it through. As soon the pitcher wasn't able to field it, I knew Simone was going to score."

Rachele Fico fired a two-hitter to claim her 21st career shutout. In the process, the junior right-hander eclipsed Dani Hofer for sole possession of fourth place on LSU's all-time list. She recorded six strikeouts against two walks on an economical 93 pitches.

Hall was dealt the tough-luck loss and fell to 22-7 on the season for the Bobcats.

"A ton of credit goes to Chandler Hall," Torina said. "She is talented, a great player and everything we thought she would be. We've had offensive struggles at times on our part. Hopefully, we've broken out of it, and we will carry that momentum into tomorrow's game."

Texas State's best opportunity to score came in the seventh inning. Anna Hernandez provided an opening single and advanced into scoring position on a Hall sacrifice bunt.

Courtney Harris connected for a line drive, but Langoni ran the ball down from her left field post to keep the Bobcats off the scoreboard.

"Today wasn't my best day," Fico said. "My pitches weren't as sharp as I would like them to be, so we worked on spotting the ball better, and trying to get ahead in the count. I would have liked to have had a better performance, but my defense played phenomenally behind me. Ashley Applegate and Ashley Langoni made some great plays for me in the outfield. It is really easy to pitch on the mound when you know that your team is going to back you up."



**2012 LSU Softball
Texas State vs LSU
May 18, 2012 at College Station, TX (Aggie SB Complex)**



Texas State 0 (38-16)

Player	ab	r	h	rbi	bb	so	po	a	lob
Hernandez, Selena ss	3	0	0	0	0	0	1	2	0
Baker, Brooke lf	3	0	0	0	2	0	0	0	0
Lemons, Haley 1b	3	0	1	0	0	0	11	0	0
Hernandez, Anna 2b	3	0	1	0	0	1	2	0	1
Garcia, Brittney pr	0	0	0	0	0	0	0	0	0
Hall, Chandler p	2	0	0	0	0	0	0	2	0
Harris, Courtney dp	3	0	0	0	1	0	0	0	0
Carmine, Shelby 3b	1	0	0	0	2	0	1	2	0
Ramirez, Coralee rf	3	0	0	0	0	0	0	3	0
Masek, Jordan cf	2	0	0	0	2	1	0	1	0
Hair, Macie c	0	0	0	0	0	0	3	2	0
Totals	23	0	2	0	2	6	19	8	5

LSU 1 (35-22)

Player	ab	r	h	rbi	bb	so	po	a	lob
Simone Heyward cf	2	1	1	0	1	1	0	0	0
Jacee Blades dp	3	0	0	0	0	2	0	0	0
Ashley Langoni lf	3	0	1	0	0	0	1	0	0
Juliana Santos ss	3	0	1	1	0	0	3	0	0
Allison Falcon 2b	2	0	0	0	0	0	1	1	0
Ashley Applegate rf	2	0	0	0	0	1	2	0	0
Tammy Wray 3b	2	0	0	0	0	0	0	4	0
Morgan Russell c	2	0	0	0	0	0	7	0	0
Dylan Supak 1b	2	0	0	0	0	1	6	0	0
Heidi Pizer 1b	0	0	0	0	0	0	0	0	0
Rachele Fico p	0	0	0	0	0	0	1	1	0
Totals	21	1	3	1	1	5	21	6	2

Score by Innings

	1	2	3	4	5	6	7	R	H	E
Texas State	0	0	0	0	0	0	0	0	2	0
LSU	0	0	0	0	0	0	1	1	3	1

Note: 1 out, 2 runners LOB when the game ended.

E - Wray(14), LOB - Texas State 5; LSU 2. SH - Hall(10).

Texas State	ip	h	r	er	bb	so	ab	bf	np
Hall, Chandler	6.1	3	1	1	1	5	21	22	91

LSU	ip	h	r	er	bb	so	ab	bf	np
Rachele Fico	7.0	2	0	0	2	6	23	26	93

Win - Fico (17-11). Loss - Hall (22-7). Save - None.
Inherited runners/scored: None. Pitches/strikes: Hall 91/62; Fico 93/63.

Umpires - HP: Craig Hyde 1B: Dustin Douglas 3B: Steve McCown
Start: 4:02 pm Time: 1:33 Attendance: 1265
Weather: 87 sunny; SSW 11 mph



2012 NCAA COLLEGE STATION REGIONAL
LSU 2, NO. 14 TEXAS A&M 0 - 05/19

COLLEGE STATION, Texas - Rachele Fico fired her second straight two-hit shutout in as many days, and the LSU softball team claimed a 2-0 win over No. 8 national seed Texas A&M during Saturday's winner's bracket contest of the NCAA College Station Regional at the Aggie Softball Complex.

LSU (36-22) scored both of its runs in the first inning and received a few spectacular defensive plays from A.J. Andrews and Ashley Langoni from their right and left field posts, respectively. Offensively, Allison Falcon led the way with a 2-for-3 performance and a RBI.

The Tigers will square off with No. 8 national seed Texas A&M in Sunday's regional championship game. The Aggies knocked off Texas State by a 7-4 margin during an elimination contest.

"I'm so proud of our players for executing the game plan and following up on their momentum from yesterday's win," head coach Beth Torina said. "We came out attacking, we came out aggressive. I loved the way our offense swung the bats today. A lot of our players had quality at-bats throughout, and I think the credit goes to them for being that aggressive."

A.J. Andrews, Simone Heyward and Juliana Santos set the table for LSU in the first inning. Andrews slapped a single down the left field line, while Heyward and Santos reached on a walk and hit batter to fill the bases.

Allison Falcon followed up with a timely RBI single to left field on a 0-1 pitch to plate Andrews. A throwing error by Texas A&M left fielder Emily Albus allowed Heyward to cross the plate and push the LSU advantage to 2-0.

"We definitely carried over the momentum from the seventh inning against Texas State," Falcon said. "The transition was pretty smooth. Coach Torina told us to stick within our plans, to be confident and not be afraid. We had nothing to lose really."

Fico stranded a trio of Texas A&M runners in scoring position during the first three innings. The Aggies were unable to put a runner past first base the rest of the way as the junior right-hander completed her 13th shutout of the season.

Fico worked around a career-high six walks, but also added six pivotal strikeouts to improve to 18-11 on the season. It marked only the fourth time on the season that A&M (40-17) failed to score.

With a runner on first base and two outs during the fifth inning, Texas A&M's All-America catcher Meagan May lifted a shallow fly ball to left field. Langoni sprinted in and made a fully extended, diving snag to end the frame.

Fico navigated past leadoff walks in the sixth and seventh inning with six fly ball outs highlighted by a running catch by Andrews on the right field warning track during the sixth to wrap up the 2-0 triumph.

"We had a good mix of pitches today," Fico said. "We were working all four quadrants of the strike zone. I walked too many batters, but we were able to work around it. My defense came up big making plays when we needed to. Other than that, we had better break points on the ball today. That is what made us really effective."

Texas A&M's All-America hurler Mel Dumezich was tagged with the loss and dropped to 28-12 for the season. She surrendered two runs on five hits and tallied six strikeouts versus three walks.



2012 LSU Softball
LSU at #14 Texas A&M
May 19, 2012 at College Station, TX (Aggie SB Complex)



LSU 2 (36-22)

Texas A&M 0 (40-17)

Player	ab	r	h	rbi	bb	so	po	a	lob	Player	ab	r	h	rbi	bb	so	po	a	lob
A.J. Andrews rf	4	1	1	0	0	0	2	0	0	Albus, Emily lf	3	0	0	0	1	0	1	0	0
Simone Heyward cf	3	1	1	0	1	0	1	0	0	Walker, Brittany ss	3	0	1	0	1	1	1	2	1
Ashley Langoni lf	4	0	1	0	0	0	3	0	1	May, Meagan c	2	0	0	0	1	1	6	2	1
Juliana Santos ss	2	0	0	0	0	1	2	1	0	Dumezich, Mel p	1	0	0	0	2	0	0	2	0
Allison Falcon 2b	3	0	2	1	0	0	2	0	0	Garrett, Allison pr	0	0	0	0	0	0	0	0	0
Ashley Applegate dp	2	0	0	0	0	1	0	0	0	Tysarczyk, Cassie rf	3	0	0	0	0	1	0	0	4
Tammy Wray 3b	1	0	0	0	2	1	2	1	0	Garza, Amber 3b	3	0	1	0	0	1	2	0	0
Morgan Russell c	3	0	0	0	0	1	6	0	6	Morgan, Nicole 1b	3	0	0	0	0	1	9	0	1
Dylan Supak 1b	2	0	0	0	0	1	1	0	0	Villarreal, Natalie 2b	2	0	0	0	1	0	1	3	0
Heidi Pizer 1b	1	0	0	0	0	1	2	0	0	Orsak, Kelsea cf	3	0	0	0	0	1	1	0	1
Rachele Fico p	0	0	0	0	0	0	0	0	0	Ainsley, Lauren dp	0	0	0	0	0	0	0	0	0
Totals	25	2	5	1	3	6	21	2	7	Totals	23	0	2	0	6	6	21	9	8

Score by Innings	1	2	3	4	5	6	7	R	H	E
LSU	2	0	0	0	0	0	0	2	5	0
Texas A&M	0	0	0	0	0	0	0	0	2	1

E - Albus(7), LOB - LSU 7; Texas A&M 8. 2B - Langoni(11); Garza(6). HBP - Santos; Applegate. SB - Heyward(7); Albus(15). CS - Applegate(1).

LSU	ip	h	r	er	bb	so	ab	bf	np	Texas A&M	ip	h	r	er	bb	so	ab	bf	np
Rachele Fico	7.0	2	0	0	6	6	23	29	137	Dumezich, Mel	7.0	5	2	3	6	25	30	116	

Win - Fico (18-11). Loss - Dumezich (28-12). Save - None.
 HBP - by Dumezich (Santos); by Dumezich (Applegate). Inherited runners/scored: None. Pitches/strikes: Fico 137/80; Dumezich 116/77.

Umpires - HP: Dustin Douglas 1B: Craig Hyde 3B: Dani Carson-Newman
 Start: 1:02 pm Time: 1:49 Attendance: 1336
 Weather: 84 sunny; SSE 11 mph

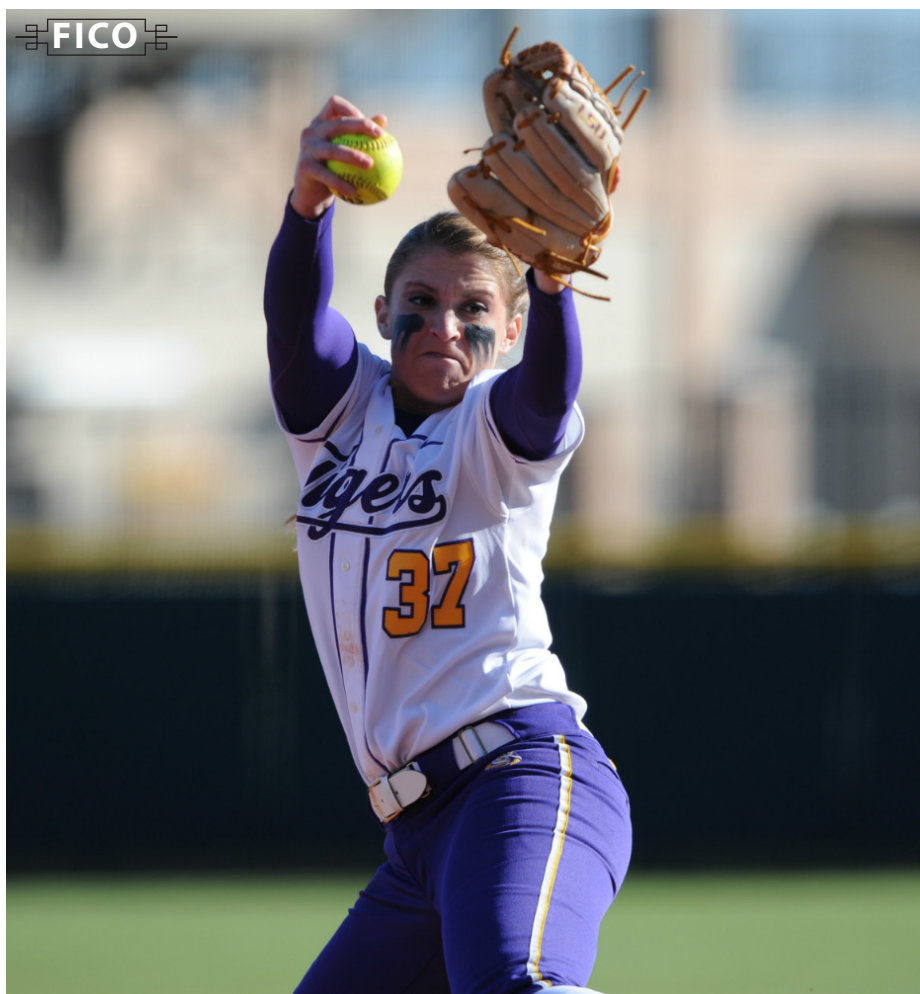

**2012 NCAA COLLEGE STATION REGIONAL
LSU 2, NO. 14 TEXAS A&M 1 - 05/20**

COLLEGE STATION, Texas - Brittany Mack put together a masterful pitching performance and the LSU softball team manufactured two runs in the fourth inning en route to a 2-1 victory over No. 8 national seed Texas A&M to claim the 2012 NCAA College Station Regional championship.

In the process, LSU (37-22) punched its first ticket to the NCAA Super Regional round since the 2007 season. The Tigers will travel to future SEC rival and No. 9 national seed Missouri.

Mack limited the potent A&M offense (41-18) to one run on three hits. In its other two NCAA College Station Regional contests, the Aggies knocked 10 home runs along with an average of nine runs and 10 hits per game.

"We couldn't be more excited about the game today and going to the super regionals," head coach Beth Torina said. "Our team played LSU softball by pitching well, playing solid defense and capitalizing on our timely runs sparked by Kailey McCasland's sacrifice fly. Texas A&M is a great team. We watched them have huge offensive numbers in the other two games. A lot of credit goes to them, and we appreciate them hosting us this weekend. It's a really excited day for our program."

Mack registered seven strikeouts versus three walks and improved to 15-11 for the season. The senior right-hander navigated her way through six scoreless innings before A&M rallied for a run during the seventh inning.

Amber Garza drew a leadoff walk and advanced to second base on pinch hitter Lindsey Sisk's ground out to third baseman Tammy Wray. She scooted over to third base on a wild pitch. Down to its final strike, Natalie Villarreal laced a RBI single through the middle to draw Texas A&M back to within 2-1.

Mack regrouped and got Kelsea Orsak to ground out five pitches later to secure the final out. The chopped two-hopper was fielded by second baseman Allison Falcon, who flipped the ball over to Heidi Pizer to send the Tigers into a regional championship dog pile right in-front of the pitcher's circle.

"I knew it was a huge deal for Brittany to avenge her loss from last season to Texas A&M," Torina said. "I was 100 percent confident and I didn't have a doubt about the type of performance I was going to get from her."

"I kept focusing on this pitch, this batter," Mack said. "I might have thrown more change-ups last year than I did this year. We definitely had a plan to throw more hard stuff to keep them off balance. We got them with a lot of drops and screws today."

Offensively, LSU pounded out six hits sparked by Ashley Applegate's 2-for-3 effort with a run scored. The Tigers scored both of their runs during a drama-filled fourth inning.

With one out, Falcon reached on a fielding error by Garza at third base. In between an ejection of assistant coach Howard Dobson, Applegate ripped a single up the middle followed by a Tammy Wray walk to load the bases.

Torina turned to her bench and pinch hitter Kailey McCasland provided the game's first run with sacrifice fly into the left centerfield gap to allow Falcon to sprint home.

"I have confidence in Kailey McCasland," Falcon said. "I knew she would step up and do her job. All I was looking for was anything deep enough that I could tag on. I know I am not the fastest, but I can score on anything that is deep enough. Kailey came through huge for us."

Dylan Supak legged out an infield single on deep ground ball in the 5-6 hole. A throwing error by A&M shortstop Brittany Walker enabled Applegate to cross the plate and push the LSU advantage to 2-0.

"Our kids scratched and clawed for these three regional wins," Torina said. "That's what we've done all season long. We know teams are going to have a hard time scoring runs against us with our pitching staff. We're going to find a way to score runs however we can."

Texas A&M's All-America pitcher Mel Dumezich was dealt the setback and completed her junior campaign with a 28-13 record. She was touched up for a pair of unearned runs on six hits and notched five Ks against a pair of free passes.



**2012 LSU Softball
#14 Texas A&M at LSU
May 20, 2012 at College Station, TX (Aggie SB Complex)**



Texas A&M 1 (41-18)

Player	ab	r	h	rbi	bb	so	po	a	lob
Albus, Emily lf	3	0	1	0	0	0	1	0	1
Walker, Brittany ss	2	0	0	0	0	0	0	3	0
May, Meagan c	2	0	0	0	1	1	5	0	0
Garrett, Allison pr	0	0	0	0	0	0	0	0	0
Dumezich, Mel p	3	0	0	0	0	2	0	1	1
Garza, Amber 3b	2	1	0	0	1	1	1	1	0
Morgan, Nicole 1b	2	0	0	0	1	1	7	1	1
Tysarczyk, Cassie rf	2	0	0	0	2	1	0	0	0
Sisk, Lindsey ph	1	0	0	0	0	0	0	0	0
Villarreal, Natalie 2b	3	0	1	1	0	0	2	1	1
Orsak, Kelsea cf	3	0	1	0	0	0	1	0	1
Ainsley, Lauren dp	0	0	0	0	0	0	0	0	0
Totals	23	1	3	1	3	7	18	7	5

LSU 2 (37-22)

Player	ab	r	h	rbi	bb	so	po	a	lob
A.J. Andrews rf	3	0	0	0	0	2	0	0	2
Simone Heyward cf	3	0	0	0	0	1	0	0	0
Ashley Langoni lf	3	0	0	0	0	0	0	0	1
Juliana Santos ss	3	0	1	0	0	1	0	0	0
Allison Falcon 2b	3	1	1	0	0	0	2	2	1
Ashley Applegate dp	3	1	2	0	0	0	0	0	0
Tammy Wray 3b	2	0	0	0	1	1	0	6	0
Lauren Houston c	2	0	1	0	0	0	8	0	2
Kailey McCasland pr	0	0	0	1	0	0	0	0	0
Dylan Supak 1b	1	0	1	0	1	0	6	0	0
Alex Boulet pr	0	0	0	0	0	0	0	0	0
Heidi Pizer pr/1b	1	0	0	0	0	0	5	0	1
Brittany Mack p	0	0	0	0	0	0	0	3	0
Totals	24	2	6	1	2	5	21	11	7

Score by Innings	1	2	3	4	5	6	7	R	H	E
Texas A&M	0	0	0	0	0	0	1	1	3	2
LSU	0	0	0	2	0	0	X	2	6	0

E - Walker(7); Garza(8). LOB - Texas A&M 5; LSU 7. SH - Walker(10). SF - McCasland(1). SB - Boulet(12).

Texas A&M	ip	h	r	er	bb	so	ab	bf	np	LSU	ip	h	r	er	bb	so	ab	bf	np
Dumezich, Mel	6.0	6	2	0	2	5	24	27	115	Brittany Mack	7.0	3	1	1	3	7	23	27	115

Win - Mack (15-11). Loss - Dumezich (28-13). Save - None.
WP - Mack 2(8). Inherited runners/scored: None. Pitches/strikes: Dumezich 115/75; Mack 115/66.

Umpires - HP: Steve McCown 1B: Dustin Douglas 3B: Dani Carson-Newman
Start: 1:02 pm Time: 1:52 Attendance: 1294
Weather: 84 sunny; SSE 8 mph





2012 LSU Softball
Overall Statistics for LSU (as of May 20, 2012)
(All games Sorted by Batting avg)



Record: 37-22 Home: 24-7 Away: 9-11 Neutral: 4-4 SEC: 15-13

Player	avg	gp-gs	ab	r	h	2b	3b	hr	rbi	tb	slg%	bb	hp	so	gdp	ob%	sf	sh	sb-att	po	a	e	fld%	
0 Ashley Langoni	.270	59-59	152	32	41	11	1	6	29	72	.474	42	2	32	1	.425	4	0	6-7	66	4	2	.972	
2 Juliana Santos	.257	52-52	144	17	37	7	0	1	22	47	.326	18	3	23	3	.345	3	0	5-6	72	74	2	.986	
32 Allison Falcon	.254	47-47	126	17	32	3	1	3	19	46	.365	5	7	10	1	.319	0	5	5-6	64	52	6	.951	
6 A.J. Andrews	.232	48-43	125	17	29	0	3	0	8	35	.280	18	1	24	0	.333	0	3	13-16	31	0	1	.969	
10 Ashley Applegate	.201	57-57	154	18	31	5	2	0	5	40	.260	19	3	20	1	.301	0	3	4-5	55	1	2	.966	

28 Tammy Vermeulen	.500	14-1	4	4	2	0	0	0	3	2	.500	2	0	0	0	.667	0	0	2-2	0	0	0	.000	
1 Rikki Alcaraz	.233	24-16	43	13	10	3	0	0	4	13	.302	10	1	13	0	.389	0	0	2-3	33	16	2	.961	
23 Jacee Blades	.224	39-27	85	9	19	1	0	0	2	20	.235	6	2	19	0	.290	0	5	5-8	7	0	1	.875	
33 Kailey McCasland	.222	30-19	54	7	12	1	0	1	9	16	.296	5	2	13	2	.306	1	1	1-1	11	15	4	.867	
47 Ashleigh Kuhn	.220	27-21	59	3	13	2	0	0	13	15	.254	5	0	10	3	.277	1	1	0-1	116	2	3	.975	
16 Lauren Houston	.220	28-27	50	10	11	0	0	0	5	11	.220	5	13	5	2	.420	1	2	0-0	204	15	5	.978	
11 Dylan Supak	.218	42-38	87	10	19	3	0	1	11	25	.287	12	4	18	1	.340	0	3	1-1	138	7	4	.973	
3 Cassie Trosclair	.209	24-14	43	2	9	1	0	0	7	10	.233	1	1	13	0	.239	1	2	3-5	5	1	2	.750	
25 Simone Heyward	.208	34-18	48	11	10	0	0	0	3	10	.208	11	3	13	0	.375	2	1	7-7	19	1	1	.952	
12 Heidi Pizer	.172	30-10	29	6	5	0	0	0	4	5	.172	5	0	11	0	.294	0	0	2-2	78	3	0	1.000	
4 Morgan Russell	.171	33-32	70	3	12	2	0	1	7	17	.243	5	8	9	1	.301	0	4	0-0	236	18	0	1.000	
18 Tammy Wray	.167	53-48	114	6	19	2	0	0	9	21	.184	21	4	28	1	.317	0	4	1-1	45	101	14	.913	
44 Brittany Mack	.111	7-5	9	0	1	1	0	0	1	2	.222	0	0	3	0	.111	0	0	0-0	9	44	4	.930	
9 Alex Boulet	.000	32-1	7	9	0	0	0	0	0	0	.000	0	0	2	0	.000	0	0	12-15	1	0	0	1.000	
Totals	.222	59	1403	194	312	42	7	13	161	407	.290	190	54	266	16	.335	13	34	69-86	1202	392	56	.966	
Opponents	.200	59	1483	125	296	35	5	20	103	401	.270	142	46	420	5	.289	1	29	55-73	1162	474	51	.970	

LOB - Team (339), Opp (374). DPs turned - Team (9), Opp (24). CI - Team (0), Opp (1). IBB - Team (5), Langoni 5.

(All games Sorted by Earned run avg)

Player	era	w-l	app	gs	cg	sho	sv	ip	h	r	er	bb	so	2b	3b	hr	b/avg	wp	hp	bk	sfa	sha
37 Rachele Fico	0.92	18-11	33	29	24	13/1	1	206.1	130	44	27	75	204	18	4	8	.176	8	18	0	1	13
44 Brittany Mack	2.38	15-11	29	26	19	4/2	1	156.0	142	71	53	51	176	13	1	9	.233	8	26	1	0	14

20 Meghan Patterson	1.83	4-0	9	4	4	2/3	0	38.1	24	10	10	16	40	4	0	3	.179	5	2	0	0	2
Totals	1.57	37-22	59	59	47	22/3	2	400.2	296	125	90	142	420	35	5	20	.200	21	46	1	1	29
Opponents	2.84	22-37	59	59	34	11/1	2	387.1	312	194	157	190	266	42	7	13	.222	17	54	7	13	34

PB - Team (12), Houston 7, Russell 5, Opp (5). Pickoffs - Team (1), Russell 1. SBA/ATT - Russell (31-42), Mack (31-37), Fico (22-32), Houston (24-31), Patterson (2-4).

STARTERS BY POSITION RECORD

P	STARTS	RECORD	2B	STARTS	RECORD	CF	STARTS	RECORD	Allison Falcon	3	3-0
Rachele Fico	29	18-11	Allison Falcon	40	21-19	A.J. Andrews	37	19-18	Dylan Supak	3	2-1
Brittany Mack	26	15-11	Rikki Alcaraz	15	13-2	Simone Heyward	18	14-4	Juliana Santos	2	2-0
Meghan Patterson	4	4-0	Cassie Trosclair	4	3-1	Jacee Blades	3	3-0	Rikki Alcaraz	1	0-1

C	STARTS	RECORD	SS	STARTS	RECORD	Alex Boulet <td>1</td> <td>1-0</td> <td>A.J. Andrews</td> <td>1</td> <td>1-0</td>	1	1-0	A.J. Andrews	1	1-0
Morgan Russell	32	15-17	Juliana Santos	50	28-22	-----					
Lauren Houston	27	22-5	Dylan Supak	5	5-0	RF	STARTS	RECORD	Ashleigh Kuhn	1	1-0

1B	STARTS	RECORD	Allison Falcon	4	4-0	Ashley Applegate	51	32-19	Brittany Mack	1	1-0
Dylan Supak	30	18-12	3B	STARTS	RECORD	A.J. Andrews	5	5-0	Heidi Pizer	1	1-0
Ashleigh Kuhn	20	12-8	Tammy Wray	48	29-19	Jacee Blades	3	0-3	Tammy Vermeulen	1	1-0
Heidi Pizer	9	7-2	Kailey McCasland	11	8-3	-----					

LF	STARTS	RECORD	DP	STARTS	RECORD	Jacee Blades	21	15-6	• 2012 game-by-game lineups by fielding position is listed on page 19.		
Ashley Langoni	59	37-22	Jacee Blades	21	15-6	Cassie Trosclair	10	4-6			

						Kailey McCasland	8	3-5			
						Ashley Applegate	6	3-3			



2012 LSU Softball
Conference statistics for LSU (as of May 06, 2012)
(SEC games only Sorted by Batting avg)



Record: 15-13 Home: 10-4 Away: 5-9 SEC: 15-13

Player	avg	gp-gs	ab	r	h	2b	3b	hr	rbi	tb	slg%	bb	hp	so	gdp	ob%	sf	sh	sb-att	po	a	e	fld%
0 Ashley Langoni	.261	28-28	69	12	18	4	0	3	13	31	.449	24	1	18	1	.448	2	0	3-4	32	3	1	.972
2 Juliana Santos	.257	25-25	74	5	19	3	0	1	11	25	.338	5	1	17	2	.305	2	0	1-2	40	46	2	.977
6 A.J. Andrews	.257	25-25	74	10	19	0	3	0	7	25	.338	10	0	16	0	.345	0	2	9-11	21	0	1	.955
32 Allison Falcon	.192	27-27	73	4	14	1	1	2	9	23	.315	1	5	8	0	.253	0	4	1-1	39	36	3	.962
10 Ashley Applegate	.179	28-28	78	8	14	0	2	0	4	18	.231	6	2	10	1	.256	0	1	1-1	29	0	1	.967
23 Jacee Blades	.175	22-21	63	7	11	1	0	0	2	12	.190	5	1	13	0	.246	0	5	3-5	5	0	1	.833
18 Tammy Wray	.172	28-26	58	2	10	0	0	0	4	10	.172	14	2	13	1	.351	0	3	0-0	23	52	6	.926

3 Cassie Trosclair	.250	13-4	16	1	4	0	0	0	3	4	.250	0	0	3	0	.235	1	1	1-1	3	0	0	1.000
25 Simone Heyward	.250	14-0	8	2	2	0	0	0	2	2	.250	2	1	4	0	.455	0	0	2-2	0	0	0	.000
16 Lauren Houston	.231	13-13	26	3	6	0	0	0	1	6	.231	2	3	2	2	.355	0	1	0-0	84	12	2	.980
44 Brittany Mack	.200	3-3	5	0	1	1	0	0	1	2	.400	0	0	1	0	.200	0	0	0-0	3	12	1	.938
11 Dylan Supak	.167	19-18	36	5	6	2	0	0	2	8	.222	7	3	10	0	.348	0	1	0-0	64	3	1	.985
12 Heidi Pizer	.143	13-5	14	3	2	0	0	0	1	2	.143	2	0	7	0	.250	0	0	1-1	47	2	0	1.000
4 Morgan Russell	.133	15-15	30	1	4	1	0	0	2	5	.167	3	3	7	0	.278	0	2	0-0	124	8	0	1.000
33 Kailey McCasland	.118	11-5	17	2	2	0	0	0	1	2	.118	1	1	5	0	.211	0	1	1-1	0	6	2	.750
47 Ashleigh Kuhn	.080	12-10	25	1	2	0	0	0	1	2	.080	1	0	4	2	.115	0	1	0-0	62	1	2	.969
1 Rikki Alcaraz	.000	6-1	4	2	0	0	0	0	0	0	.000	2	0	0	0	.333	0	0	0-0	2	2	0	1.000
9 Alex Boulet	.000	16-0	0	6	0	0	0	0	0	0	.000	0	0	0	0	.000	0	0	6-9	0	0	0	.000
28 Tammy Vermeulen	.000	1-0	0	0	0	0	0	0	0	0	.000	0	0	0	0	.000	0	0	0-0	0	0	0	.000
Totals	.200	28	670	74	134	13	6	6	62	177	.264	85	23	138	9	.309	5	22	29-38	583	202	25	.969
Opponents	.199	28	722	62	144	13	3	11	54	196	.271	66	23	200	2	.287	1	11	30-40	577	244	17	.980

LOB - Team (154), Opp (178). DPs turned - Team (3), Opp (10). IBB - Team (3), Langoni 3.

(SEC games only Sorted by Earned run avg)

Player	era	w-l	app	gs	cg	sho	sv	ip	h	r	er	bb	so	2b	3b	hr	b/avg	wp	hp	bk	sfa	sha
37 Rachele Fico	1.26	9-8	18	17	14	5/1	0	122.0	81	30	22	47	122	9	3	7	.183	3	12	0	1	5
44 Brittany Mack	2.26	6-5	13	11	10	2/0	1	71.1	62	32	23	19	78	4	0	4	.225	2	11	0	0	6

20 Meghan Patterson	0.00	0-0	1	0	0	0/1	0	1.0	1	0	0	0	0	0	0	0	.250	0	0	0	0	0
Totals	1.62	15-13	28	28	24	8/1	1	194.1	144	62	45	66	200	13	3	11	.199	5	23	0	1	11
Opponents	2.40	13-15	28	28	15	7/0	2	192.1	134	74	66	85	138	13	6	6	.200	10	23	6	5	22

PB - Team (7), Russell 4, Houston 3, Opp (2). SBA/ATT - Russell (17-22), Fico (14-21), Mack (16-19), Houston (13-18).

STARTERS BY LINEUP SPOT RECORD

1ST	STARTS	RECORD
A.J. Andrews	30	17-13
Ashley Applegate	25	18-7
Simone Heyward	2	1-1
Jacee Blades	1	1-0
Ashley Langoni	1	0-1

2ND	STARTS	RECORD
Jacee Blades	24	15-9
Simone Heyward	12	10-2
Allison Falcon	10	8-2
Cassie Trosclair	9	2-7
A.J. Andrews	2	2-0
Kailey McCasland	1	0-1
Juliana Santos	1	0-1

3RD	STARTS	RECORD
Ashley Langoni	53	34-19
Juliana Santos	5	2-3
Allison Falcon	1	1-0

4TH	STARTS	RECORD
Juliana Santos	46	28-18
Allison Falcon	5	3-2
Ashley Langoni	4	3-1
Ashleigh Kuhn	2	1-1
Dylan Supak	2	2-0

5TH	STARTS	RECORD
Allison Falcon	26	15-11
Dylan Supak	12	9-3
Tammy Wray	10	7-3
Ashleigh Kuhn	6	3-3
Ashley Applegate	2	2-0
Rikki Alcaraz	1	1-0
Ashley Langoni	1	0-1
Morgan Russell	1	0-1

6TH	STARTS	RECORD
Ashley Applegate	29	15-14
Kailey McCasland	12	8-4
Rikki Alcaraz	11	8-3
Tammy Wray	3	3-0
A.J. Andrews	1	0-1

Simone Heyward	1	1-0
Lauren Houston	1	1-0
Ashleigh Kuhn	1	1-0

7TH	STARTS	RECORD
Tammy Wray	24	12-12
Lauren Houston	14	12-2
Kailey McCasland	5	3-2
Morgan Russell	5	2-3
Dylan Supak	4	3-1
Rikki Alcaraz	2	2-0
Ashleigh Kuhn	2	2-0
Ashley Applegate	1	0-1
Allison Falcon	1	0-1
Heidi Pizer	1	1-0

8TH	STARTS	RECORD
Morgan Russell	26	13-13
Tammy Wray	11	7-4
Lauren Houston	10	8-2
Ashleigh Kuhn	3	2-1
Brittany Mack	2	1-1
Dylan Supak	2	2-0

Rikki Alcaraz	1	1-0
Jacee Blades	1	1-0
Kailey McCasland	1	0-1
Heidi Pizer	1	1-0
Tammy Vermuelen	1	1-0

9TH	STARTS	RECORD
Dylan Supak	17	9-8
A.J. Andrews	10	6-4
Ashleigh Kuhn	7	4-3
Heidi Pizer	7	6-1
Cassie Trosclair	5	5-0
Allison Falcon	4	1-3
Simone Heyward	3	2-1
Lauren Houston	2	1-1
Rikki Alcaraz	1	1-0
Jacee Blades	1	1-0
Alex Boulet	1	1-0
Brittany Mack	1	0-1

• 2012 game-by-game lineups by batting order is listed on page 18.

NO.	PLAYER [HR NUMBER]	OPPONENT [DATE]	PITCHER	ON-BASE	INNING	OUTS	COUNT	SCORE	FINAL
1	Ashley Langoni [1]	Penn State [Feb. 10]	Akamine [RHP]	0	5	1	1-1	1-5	L, 5-3
2	Ashley Langoni [2]	vs. Utah State [Feb. 19]	Harmon [RHP]	1	4	0	2-2	11-0	W, 13-0
3	Morgan Russell [1]	McNeese State [Feb. 25]	Bond [RHP]	0	6	2	2-2	1-0	W, 2-0
4	Kailey McCasland [1]	vs. No. 23 Oklahoma State [March 3]	Espinosa [RHP]	0	5	1	2-1	6-2	W, 7-4
5	Ashley Langoni [3]	at Nicholls State [March 7]	Andrus [RHP]	1	1	2	0-1	0-0	W, 10-2
6	Dylan Supak [1]	at Nicholls State [March 7]	Andrus [RHP]	0	1	2	1-1	2-0	W, 10-2
7	Allison Falcon [1]	Troy [March 9]	Affeldt [RHP]	1	5	1	1-0	2-1	W, 6-3
8	Ashley Langoni [4]	at South Carolina [March 24]	Broyles [RHP]	1	3	1	2-1	1-0	W, 5-0
9	Ashley Langoni [5]	at South Carolina [March 25]	Howser [RHP]	0	1	2	0-0	0-0	W, 9-0
10	Juliana Santos [1]	at South Carolina [March 25]	Howser [RHP]	1	4	2	0-2	5-0	W, 9-0
11	Ashley Langoni [6]	at No. 2 Alabama [April 7]	Jury [RHP]	1	1	1	3-1	0-0	W, 3-2
12	Allison Falcon [2]	at No. 10 Tennessee [April 15]	E. Renfroe [RHP]	0	2	0	2-0	0-0	L, 10-2
13	Allison Falcon [3]	at Kentucky [May 4]	Bell [RHP]	0	3	0	1-2	0-0	L, 4-3

Bold represents game tying or go-ahead home run

HOME RUN BREAKDOWN

SITE	COUNT	CLASS	GAME TYPE
Home	3	Freshmen	Non-Conference
Away	8	Sophomore	SEC Regular Season
Neutral	2	Junior	SEC Tournament
		Senior	NCAA Tournament
HR TYPE	COUNT	INNING	GAME RESULT
Solo	7	1st Inning	Wins
Two-Run	6	2nd Inning	Losses
Three-Run	0	3rd Inning	
Grand Slam	0	4th Inning	
		5th Inning	
NUMBER OF OUTS	COUNT	6th Inning	MISC
0 Outs	3	7th Inning	Leadoff
1 Out	5	Extra Innings	Inside the Park
2 Outs	5		

DATE	OPPONENT	RESULT	INN	LSU R-H-E	OPP. R-H-E	RECORD [SEC]	PITCHER OF RECORD	ATT	TIME
Feb. 10	Penn State [1]	L, 5-3	7	3-5-1	5-4-1	0-1 [0-0]	Mack [0-1]	1,073	2:44
Feb. 11	No. 15 Michigan [1]	L, 2-1	7	1-3-0	2-11-0	0-2 [0-0]	Mack [0-2]	1,298	1:52
Feb. 11	Penn State [1]	W, 1-0	[8]	1-3-1	0-2-1	1-2 [0-0]	Fico [1-0]	1,298	2:53
Feb. 12	Louisiana Tech [1]	W, 8-0	[5]	8-8-0	0-1-1	2-2 [0-0]	Fico [2-0]	1,046	1:28
Feb. 18	vs. DePaul [2]	L, 3-1	7	1-2-1	3-9-1	2-3 [0-0]	Fico [2-1]	387	2:14
Feb. 18	vs. Cal State Northridge [2]	W, 11-0	[5]	11-8-0	0-1-2	3-3 [0-0]	Mack [1-2]	387	1:34
Feb. 19	vs. No. 3 California [2]	L, 14-3	[5]	3-6-0	14-12-0	3-4 [0-0]	Mack [1-3]	414	1:54
Feb. 19	vs. Utah State [2]	W, 13-0	[5]	13-12-0	0-1-1	4-4 [0-0]	Fico [3-1]	414	1:48
Feb. 21	Southeastern Louisiana	W, 7-0	7	7-9-1	0-3-4	5-4 [0-0]	Mack [2-3]	893	2:02
Feb. 25	South Alabama [3]	W, 5-4	7	5-8-2	4-8-0	6-4 [0-0]	Mack [3-3]	1,268	2:00
Feb. 25	McNeese State [3]	W, 2-0	7	2-6-0	0-1-1	7-4 [0-0]	Fico [4-1]	1,268	1:45
Feb. 26	South Alabama [3]	W, 1-0	7	1-3-2	0-7-1	8-4 [0-0]	Fico [5-1]	1,065	1:58
Feb. 26	Alcorn State [3]	W, 2-0	7	2-3-1	0-1-0	9-4 [0-0]	Patterson [1-0]	1,065	1:26
March 2	at No. 8 Oklahoma [4]	L, 7-0	7	0-1-2	7-7-2	9-5 [0-0]	Mack [3-4]	647	2:04
March 3	vs. No. 23 Oklahoma State [4]	W, 7-4	7	7-9-3	4-9-3	10-5 [0-0]	Mack [4-4]	1,137	2:33
March 3	vs. No. 8 Oklahoma [4]	L, 5-0	7	0-3-2	5-6-0	10-6 [0-0]	Fico [5-2]	1,137	2:02
March 4	at No. 23 Oklahoma State [4]	L, 1-0	[10]	0-6-4	1-12-1	10-7 [0-0]	Fico [5-3]	322	2:45
March 7	at Nicholls State	W, 10-2	[5]	10-9-0	2-4-2	11-7 [0-0]	Fico [6-3]	465	1:38
March 9	Mississippi Valley State [5]	W, 2-0	7	2-2-0	0-3-1	12-7 [0-0]	Patterson [2-0]	992	1:45
March 9	Troy [5]	W, 6-3	7	6-9-5	3-9-2	13-7 [0-0]	Mack [5-4]	992	2:30
March 10	Troy [5]	W, 1-0	7	1-6-0	0-1-0	14-7 [0-0]	Fico [7-3]	1,019	1:37
March 10	Mississippi Valley State [5]	W, 16-0	[5]	16-13-1	0-2-2	15-7 [0-0]	Mack [6-4]	1,019	1:44
March 14	No. 20 Auburn [SEC]	W, 4-1	7	4-9-3	1-4-0	16-7 [1-0]	Mack [7-4]	1,226	1:59
March 14	No. 20 Auburn [SEC]	L, 2-0	7	0-1-1	2-6-1	16-8 [1-1]	Fico [7-4]	1,226	2:05
March 16	Mississippi State [SEC]	W, 10-7	7	10-8-3	7-8-2	17-8 [2-1]	Fico [8-4]	1,022	2:41
March 17	Mississippi State [SEC]	W, 3-1	7	3-5-2	1-8-0	18-8 [3-1]	Mack [8-4]	1,397	2:01
March 18	Mississippi State [SEC]	W, 4-0	7	4-3-2	0-3-2	19-8 [4-1]	Fico [9-4]	1,098	2:19
March 20	Georgia Tech	W, 2-1	7	2-4-2	1-5-2	20-8 [4-1]	Mack [9-4]	1,169	2:34
March 23	at South Carolina [SEC]	W, 5-0	7	5-8-0	0-4-0	21-8 [5-1]	Fico [10-4]	283	1:59
March 24	at South Carolina [SEC]	W, 5-0	7	5-6-2	0-1-1	22-8 [6-1]	Mack [10-4]	463	2:19
March 25	at South Carolina [SEC]	W, 9-0	[6]	9-8-0	0-3-1	23-8 [7-1]	Fico [11-4]	632	1:50
March 28	at McNeese State	W, 4-0	7	4-5-0	0-4-3	24-8 [7-1]	Mack [11-4]	794	1:51
March 30	Arkansas [SEC]	W, 1-0	7	1-7-1	0-3-1	25-8 [8-1]	Fico [12-4]	1,389	1:59
March 31	Arkansas [SEC]	W, 9-1	[5]	9-11-0	1-3-1	26-8 [9-1]	Mack [12-4]	1,421	1:33
April 1	Arkansas [SEC]	W, 3-2	7	3-7-0	2-3-1	27-8 [10-1]	Fico [13-4]	1,426	2:01
April 4	Nicholls State	W, 6-1	7	6-9-0	1-6-1	28-8 [10-1]	Patterson [3-0]	1,122	1:58
April 6	at No. 2 Alabama [SEC]	L, 6-0	7	0-4-2	6-5-0	28-9 [10-2]	Mack [12-5]	3,266	2:14
April 7	at No. 2 Alabama [SEC]	W, 3-2	7	3-5-0	2-4-0	29-9 [11-2]	Fico [14-4]	3,521	2:23
April 8	at No. 2 Alabama [SEC]	L, 6-0	7	0-1-0	6-7-0	29-10 [11-3]	Mack [12-6]	2,684	1:54
April 13	at No. 10 Tennessee [SEC]	L, 2-0	7	0-3-0	2-6-0	29-11 [11-4]	Fico [14-5]	1,514	1:50
April 14	at No. 10 Tennessee [SEC]	L, 4-2	7	2-2-0	4-7-0	29-12 [11-5]	Mack [12-7]	1,609	1:55
April 15	at No. 10 Tennessee [SEC]	L, 10-2	[6]	2-6-3	10-13-0	29-13 [11-6]	Fico [14-6]	1,845	2:17
April 17	McNeese State	W, 2-1	7	2-5-1	1-7-0	30-13 [11-6]	Patterson [4-0]	855	1:53
April 18	No. 22 Florida State	L, 8-1	7	1-5-1	1-7-1	30-14 [11-6]	Mack [12-8]	1,316	2:14
April 20	Ole Miss [SEC]	W, 4-0	7	4-5-1	0-3-0	31-14 [12-6]	Fico [15-6]	1,168	1:54
April 21	Ole Miss [SEC]	W, 2-1	7	2-3-1	1-8-1	32-14 [13-6]	Mack [13-8]	1,815	1:59
April 22	Ole Miss [SEC]	L, 1-0	7	0-2-0	1-4-0	32-15 [13-7]	Fico [15-7]	1,645	1:57
April 24	at No. 2 Florida [SEC]	L, 2-1	[8]	1-4-0	2-5-2	32-16 [13-8]	Fico [15-8]	963	2:11
April 24	at No. 2 Florida [SEC]	W, 1-0	7	1-6-1	0-4-0	33-16 [14-8]	Mack [14-8]	963	2:05
April 27	No. 12 Georgia [SEC]	L, 1-0	[15]	0-1-1	1-8-0	33-17 [14-9]	Fico [15-9]	1,489	3:50
April 28	No. 12 Georgia [SEC]	L, 6-1	7	1-5-1	6-8-0	33-18 [14-10]	Mack [14-9]	1,750	2:13
April 29	No. 12 Georgia [SEC]	W, 1-0	7	1-4-0	0-4-1	34-18 [15-10]	Fico [16-9]	1,315	1:38
May 4	at Kentucky [SEC]	L, 4-3	[8]	3-4-1	4-4-41	34-19 [15-11]	Fico [16-10]	922	2:20
May 5	at Kentucky [SEC]	L, 2-1	7	1-6-0	2-4-1	34-20 [15-12]	Mack [14-10]	1,151	1:53
May 6	at Kentucky [SEC]	L, 1-0	7	0-0-0	1-4-0	34-21 [15-13]	Fico [16-11]	1,554	1:54
May 10	vs. No. 7 Florida [6]	L, 1-0	7	0-2-0	1-2-0	34-22 [15-13]	Mack [14-11]	2,218	2:04
May 18	vs. Texas State [7]	W, 1-0	7	1-3-1	0-2-0	35-22 [15-13]	Fico [17-11]	1,265	1:33
May 19	at No. 14 Texas A&M [7]	W, 2-0	7	2-5-0	0-2-1	36-22 [15-13]	Fico [18-11]	1,336	1:49
May 20	at No. 14 Texas A&M [7]	W, 2-1	7	2-6-0	1-3-2	37-22 [15-13]	Mack [15-11]	1,294	1:52

All home games are bolded and played at Tiger Park; Rankings reflect NFCA and USA Softball Top 25 polls on day of game; [1] Tiger Classic [Tiger Park]; [2] Louisville Slugger Desert Classic [Las Vegas, Nev.]; [3] Tiger Invitational [Tiger Park]; [4] The Preview [Norman/Oklahoma City/Stillwater, Okla.]; [5] Purple & Gold Challenge [Baton Rouge]; [6] SEC Tournament [Tuscaloosa, Ala.]; [7] NCAA College Station Regional [College Station, Texas]; [8] NCAA Columbia Super Regional [Columbia, Mo.].

DATE	OPPONENT	1ST	2ND	3RD	4TH	5TH	6TH	7TH	8TH	9TH
Feb. 10	Penn State [1]	Heyward	Santos	Langoni	Kuhn	Russell	Applegate	Wray	McCasland	Falcon
Feb. 11	No. 15 Michigan [1]	Applegate	Heyward	Santos	Langoni	Kuhn	McCasland	Russell	Wray	Falcon
Feb. 11	Penn State [1]	Applegate	Heyward	Santos	Langoni	Kuhn	Alcaraz	Wray	Houston	Blades
Feb. 12	Louisiana Tech [1]	Applegate	Heyward	Langoni	Santos	Kuhn	McCasland	Russell	Alcaraz	Falcon
Feb. 18	vs. DePaul [2]	Applegate	Heyward	Langoni	Santos	Kuhn	McCasland	Russell	Wray	Falcon
Feb. 18	vs. Cal State Northridge [2]	Applegate	Falcon	Santos	Langoni	Alcaraz	Wray	Houston	Pizer	Heyward
Feb. 19	vs. No. 3 California [2]	Applegate	Falcon	Langoni	Santos	Kuhn	McCasland	Wray	Russell	Heyward
Feb. 19	vs. Utah State [2]	Applegate	Falcon	Langoni	Santos	Wray	Heyward	Houston	Supak	Andrews
Feb. 21	Southeastern Louisiana	Applegate	Falcon	Langoni	Kuhn	Wray	Alcaraz	McCasland	Russell	Heyward
Feb. 25	South Alabama [3]	Applegate	Heyward	Langoni	Santos	Wray	Alcaraz	Supak	Houston	Trosclair
Feb. 25	McNeese State [3]	Applegate	Heyward	Langoni	Santos	Wray	Alcaraz	Supak	Russell	Trosclair
Feb. 26	South Alabama [3]	Applegate	Heyward	Langoni	Santos	Wray	Alcaraz	Supak	Russell	Trosclair
Feb. 26	Alcorn State [3]	Andrews	Heyward	Langoni	Santos	Wray	Alcaraz	Kuhn	Houston	Pizer
March 2	at No. 8 Oklahoma [4]	Applegate	Trosclair	Langoni	Santos	Wray	Alcaraz	Supak	Houston	Andrews
March 3	vs. No. 23 Oklahoma State [4]	Applegate	Trosclair	Langoni	Santos	Supak	Alcaraz	McCasland	Houston	Andrews
March 3	vs. No. 8 Oklahoma [4]	Applegate	Trosclair	Langoni	Santos	Supak	Alcaraz	McCasland	Russell	Andrews
March 4	at No. 23 Oklahoma State [4]	Applegate	Trosclair	Langoni	Santos	Supak	Alcaraz	McCasland	Russell	Andrews
March 7	at Nicholls State	Applegate	Andrews	Falcon	Langoni	Supak	McCasland	Houston	Kuhn	Trosclair
March 9	Mississippi Valley State [5]	Applegate	Falcon	Langoni	Santos	Supak	McCasland	Alcaraz	Russell	Boulet
March 9	Troy [5]	Applegate	Falcon	Langoni	Santos	Supak	McCasland	Houston	Blades	Andrews
March 10	Troy [5]	Applegate	Falcon	Langoni	Santos	Supak	McCasland	Pizer	Russell	Andrews
March 10	Mississippi Valley State [5]	Applegate	Falcon	Langoni	Supak	Kuhn	Wray	Houston	Vermeulen	Andrews
March 14	No. 20 Auburn [SEC]	Applegate	Falcon	Langoni	Santos	Supak	McCasland	Kuhn	Houston	Andrews
March 14	No. 20 Auburn [SEC]	Applegate	Falcon	Langoni	Santos	Supak	McCasland	Russell	Kuhn	Andrews
March 16	Mississippi State [SEC]	Applegate	Blades	Langoni	Falcon	Supak	McCasland	Wray	Russell	Pizer
March 17	Mississippi State [SEC]	Applegate	Blades	Langoni	Falcon	Supak	McCasland	Wray	Houston	Pizer
March 18	Mississippi State [SEC]	Applegate	Blades	Langoni	Falcon	Supak	Alcaraz	Houston	Wray	Pizer
March 20	Georgia Tech	Blades	Andrews	Langoni	Supak	Applegate	Houston	Alcaraz	Wray	Pizer
March 23	at South Carolina [SEC]	Andrews	Blades	Langoni	Santos	Falcon	Applegate	Wray	Russell	Supak
March 24	at South Carolina [SEC]	Andrews	Blades	Langoni	Santos	Falcon	Applegate	Houston	Wray	Supak
March 25	at South Carolina [SEC]	Andrews	Blades	Langoni	Santos	Falcon	Applegate	Houston	Wray	Supak
March 28	at McNeese State	Andrews	Blades	Langoni	Santos	Falcon	Applegate	Houston	Wray	Supak
March 30	Arkansas [SEC]	Andrews	Blades	Langoni	Santos	Falcon	Applegate	Wray	Russell	Kuhn
March 31	Arkansas [SEC]	Andrews	Blades	Langoni	Santos	Falcon	Applegate	Houston	Wray	Kuhn
April 1	Arkansas [SEC]	Andrews	Blades	Langoni	Santos	Falcon	Applegate	Houston	Wray	Kuhn
April 4	Nicholls State	Andrews	Heyward	Langoni	Santos	Applegate	Kuhn	McCasland	Russell	Alcaraz
April 6	at No. 2 Alabama [SEC]	Andrews	Blades	Langoni	Santos	Falcon	Applegate	Houston	Wray	Kuhn
April 7	at No. 2 Alabama [SEC]	Andrews	Blades	Langoni	Santos	Falcon	Applegate	Wray	Russell	Supak
April 8	at No. 2 Alabama [SEC]	Andrews	Blades	Langoni	Santos	Falcon	Applegate	Wray	Russell	Supak
April 13	at No. 10 Tennessee [SEC]	Andrews	Blades	Langoni	Santos	Falcon	Applegate	Wray	Russell	Kuhn
April 14	at No. 10 Tennessee [SEC]	Andrews	Blades	Langoni	Santos	Falcon	Applegate	Houston	Wray	Pizer
April 15	at No. 10 Tennessee [SEC]	Andrews	Blades	Langoni	Santos	Falcon	Applegate	Wray	Russell	Kuhn
April 17	McNeese State	Andrews	Heyward	Langoni	Santos	Falcon	Wray	Houston	Supak	Trosclair
April 18	No. 22 Florida State	Andrews	Blades	Langoni	Santos	Falcon	Applegate	Wray	Russell	Mack
April 20	Ole Miss [SEC]	Andrews	Blades	Langoni	Santos	Falcon	Applegate	Wray	Russell	Kuhn
April 21	Ole Miss [SEC]	Andrews	Blades	Langoni	Santos	Falcon	Applegate	Wray	Kuhn	Houston
April 22	Ole Miss [SEC]	Andrews	Blades	Langoni	Santos	Falcon	Applegate	Wray	Russell	Supak
April 24	at No. 2 Florida [SEC]	Andrews	Blades	Langoni	Santos	Falcon	Applegate	Wray	Russell	Supak
April 24	at No. 2 Florida [SEC]	Andrews	Blades	Langoni	Santos	Falcon	Applegate	Wray	Houston	Supak
April 27	No. 12 Georgia [SEC]	Andrews	Blades	Langoni	Santos	Falcon	Applegate	Wray	Russell	Supak
April 28	No. 12 Georgia [SEC]	Andrews	McCasland	Langoni	Santos	Falcon	Applegate	Wray	Supak	Houston
April 29	No. 12 Georgia [SEC]	Andrews	Trosclair	Langoni	Santos	Wray	Applegate	Russell	Mack	Pizer
May 4	at Kentucky [SEC]	Andrews	Trosclair	Langoni	Santos	Wray	Applegate	Falcon	Russell	Supak
May 5	at Kentucky [SEC]	Langoni	Trosclair	Santos	Falcon	Wray	Andrews	Applegate	Mack	Supak
May 6	at Kentucky [SEC]	Andrews	Trosclair	Santos	Falcon	Langoni	Applegate	Wray	Russell	Supak
May 10	vs. No. 7 Florida [6]	Andrews	Trosclair	Langoni	Santos	Falcon	Applegate	Wray	Russell	Supak
May 18	vs. Texas State [7]	Heyward	Blades	Langoni	Santos	Falcon	Applegate	Wray	Russell	Supak
May 19	at No. 14 Texas A&M [7]	Andrews	Heyward	Langoni	Santos	Falcon	Applegate	Wray	Russell	Supak
May 20	at No. 14 Texas A&M [7]	Andrews	Heyward	Langoni	Santos	Falcon	Applegate	Wray	Houston	Supak

All home games are bolded and played at Tiger Park; Rankings reflect NFCA and USA Softball Top 25 polls on day of game; [1] Tiger Classic [Tiger Park]; [2] Louisville Slugger Desert Classic [Las Vegas, Nev.]; [3] Tiger Invitational [Tiger Park]; [4] The Preview [Norman/Oklahoma City/Stillwater, Okla.]; [5] Purple & Gold Challenge [Baton Rouge]; [6] SEC Tournament [Tuscaloosa, Ala.]; [7] NCAA College Station Regional [College Station, Texas]; [8] NCAA Columbia Super Regional [Columbia, Mo.].

DATE	OPPONENT	P	C	1B	2B	SS	3B	LF	CF	RF	DP
Feb. 10	Penn State [1]	Mack	Russell	Kuhn	Falcon	Santos	Wray	Langoni	Heyward	Applegate	McCasland
Feb. 11	No. 15 Michigan [1]	Mack	Russell	Kuhn	Falcon	Santos	Wray	Langoni	Heyward	Applegate	McCasland
Feb. 11	Penn State [1]	Fico	Houston	Kuhn	Alcaraz	Santos	Wray	Langoni	Heyward	Applegate	Blades
Feb. 12	Louisiana Tech [1]	Fico	Russell	Kuhn	Alcaraz	Falcon	McCasland	Langoni	Heyward	Applegate	Santos
Feb. 18	vs. DePaul [2]	Fico	Russell	Kuhn	Falcon	Santos	Wray	Langoni	Heyward	Applegate	McCasland
Feb. 18	vs. Cal State Northridge [2]	Mack	Houston	Pizer	Alcaraz	Falcon	Wray	Langoni	Heyward	Applegate	Santos
Feb. 19	vs. No. 3 California [2]	Mack	Russell	Kuhn	Falcon	Santos	Wray	Langoni	Heyward	Applegate	McCasland
Feb. 19	vs. Utah State [2]	Fico	Houston	Supak	Falcon	Santos	Wray	Langoni	Heyward	Applegate	Andrews
Feb. 21	Southeastern Louisiana	Mack	Russell	Kuhn	Alcaraz	Falcon	Wray	Langoni	Heyward	Applegate	McCasland
Feb. 25	South Alabama [3]	Mack	Houston	Supak	Alcaraz	Santos	Wray	Langoni	Heyward	Applegate	Trosclair
Feb. 25	McNeese State [3]	Fico	Russell	Supak	Alcaraz	Santos	Wray	Langoni	Heyward	Applegate	Trosclair
Feb. 26	South Alabama [3]	Fico	Russell	Supak	Alcaraz	Santos	Wray	Langoni	Heyward	Applegate	Trosclair
Feb. 26	Alcorn State [3]	Patterson	Houston	Pizer	Alcaraz	Santos	Wray	Langoni	Heyward	Andrews	Kuhn
March 2	at No. 8 Oklahoma [4]	Mack	Houston	Supak	Trosclair	Santos	Wray	Langoni	Andrews	Applegate	Alcaraz
March 3	vs. No. 23 Oklahoma State [4]	Mack	Houston	Supak	Alcaraz	Santos	McCasland	Langoni	Andrews	Applegate	Trosclair
March 3	vs. No. 8 Oklahoma [4]	Fico	Russell	Supak	Alcaraz	Santos	McCasland	Langoni	Andrews	Applegate	Trosclair
March 4	at No. 23 Oklahoma State [4]	Fico	Russell	Supak	Alcaraz	Santos	McCasland	Langoni	Andrews	Applegate	Trosclair
March 7	at Nicholls State	Fico	Houston	Kuhn	Trosclair	Supak	McCasland	Langoni	Andrews	Applegate	Falcon
March 9	Mississippi Valley State [5]	Patterson	Russell	Supak	Alcaraz	Santos	McCasland	Langoni	Boulet	Applegate	Falcon
March 9	Troy [5]	Mack	Houston	Supak	Falcon	Santos	McCasland	Langoni	Andrews	Applegate	Blades
March 10	Troy [5]	Fico	Russell	Supak	Falcon	Santos	McCasland	Langoni	Andrews	Applegate	Pizer
March 10	Mississippi Valley State [5]	Mack	Houston	Kuhn	Falcon	Supak	Wray	Langoni	Andrews	Applegate	Vermeulen
March 14	No. 20 Auburn [SEC]	Mack	Houston	Kuhn	Falcon	Santos	McCasland	Langoni	Andrews	Applegate	Supak
March 14	No. 20 Auburn [SEC]	Fico	Russell	Kuhn	Falcon	Santos	McCasland	Langoni	Andrews	Applegate	Supak
March 16	Mississippi State [SEC]	Fico	Russell	Pizer	Falcon	Supak	Wray	Langoni	Blades	Applegate	McCasland
March 17	Mississippi State [SEC]	Mack	Houston	Pizer	Falcon	Supak	Wray	Langoni	Blades	Applegate	McCasland
March 18	Mississippi State [SEC]	Fico	Houston	Pizer	Alcaraz	Falcon	Wray	Langoni	Blades	Applegate	Supak
March 20	Georgia Tech	Mack	Houston	Pizer	Alcaraz	Supak	Wray	Langoni	Andrews	Applegate	Blades
March 23	at South Carolina [SEC]	Fico	Russell	Supak	Falcon	Santos	Wray	Langoni	Andrews	Applegate	Blades
March 24	at South Carolina [SEC]	Mack	Houston	Supak	Falcon	Santos	Wray	Langoni	Andrews	Applegate	Blades
March 25	at South Carolina [SEC]	Fico	Houston	Supak	Falcon	Santos	Wray	Langoni	Andrews	Applegate	Blades
March 28	at McNeese State	Mack	Houston	Supak	Falcon	Santos	Wray	Langoni	Andrews	Applegate	Blades
March 30	Arkansas [SEC]	Fico	Russell	Kuhn	Falcon	Santos	Wray	Langoni	Andrews	Applegate	Blades
March 31	Arkansas [SEC]	Mack	Houston	Kuhn	Falcon	Santos	Wray	Langoni	Andrews	Applegate	Blades
April 1	Arkansas [SEC]	Fico	Houston	Kuhn	Falcon	Santos	Wray	Langoni	Andrews	Applegate	Blades
April 4	Nicholls State	Patterson	Russell	Kuhn	Alcaraz	Santos	McCasland	Langoni	Heyward	Andrews	Applegate
April 6	at No. 2 Alabama [SEC]	Mack	Houston	Kuhn	Falcon	Santos	Wray	Langoni	Andrews	Applegate	Blades
April 7	at No. 2 Alabama [SEC]	Fico	Russell	Supak	Falcon	Santos	Wray	Langoni	Andrews	Applegate	Blades
April 8	at No. 2 Alabama [SEC]	Mack	Russell	Supak	Falcon	Santos	Wray	Langoni	Andrews	Applegate	Blades
April 13	at No. 10 Tennessee [SEC]	Fico	Russell	Kuhn	Falcon	Santos	Wray	Langoni	Andrews	Blades	Applegate
April 14	at No. 10 Tennessee [SEC]	Mack	Houston	Pizer	Falcon	Santos	Wray	Langoni	Andrews	Blades	Applegate
April 15	at No. 10 Tennessee [SEC]	Fico	Russell	Kuhn	Falcon	Santos	Wray	Langoni	Andrews	Blades	Applegate
April 17	McNeese State	Patterson	Houston	Supak	Trosclair	Santos	Wray	Langoni	Heyward	Andrews	Falcon
April 18	No. 22 Florida State	Mack	Russell	Pizer	Falcon	Santos	Wray	Langoni	Andrews	Applegate	Blades
April 20	Ole Miss [SEC]	Fico	Russell	Kuhn	Falcon	Santos	Wray	Langoni	Andrews	Applegate	Blades
April 21	Ole Miss [SEC]	Mack	Houston	Kuhn	Falcon	Santos	Wray	Langoni	Andrews	Applegate	Blades
April 22	Ole Miss [SEC]	Fico	Russell	Supak	Falcon	Santos	Wray	Langoni	Andrews	Applegate	Blades
April 24	at No. 2 Florida [SEC]	Fico	Russell	Supak	Falcon	Santos	Wray	Langoni	Andrews	Applegate	Blades
April 24	at No. 2 Florida [SEC]	Mack	Houston	Supak	Falcon	Santos	Wray	Langoni	Andrews	Applegate	Blades
April 27	No. 12 Georgia [SEC]	Fico	Russell	Supak	Falcon	Santos	Wray	Langoni	Andrews	Applegate	Blades
April 28	No. 12 Georgia [SEC]	Mack	Houston	Supak	Falcon	Santos	Wray	Langoni	Andrews	Applegate	McCasland
April 29	No. 12 Georgia [SEC]	Fico	Russell	Pizer	Trosclair	Santos	Wray	Langoni	Andrews	Applegate	Mack
May 4	at Kentucky [SEC]	Fico	Russell	Supak	Falcon	Santos	Wray	Langoni	Andrews	Applegate	Trosclair
May 5	at Kentucky [SEC]	Mack	Houston	Supak	Falcon	Santos	Wray	Langoni	Andrews	Applegate	Trosclair
May 6	at Kentucky [SEC]	Fico	Russell	Supak	Falcon	Santos	Wray	Langoni	Andrews	Applegate	Trosclair
May 10	vs. No. 7 Florida [6]	Mack	Russell	Supak	Falcon	Santos	Wray	Langoni	Andrews	Applegate	Trosclair
May 18	vs. Texas State [7]	Fico	Russell	Supak	Falcon	Santos	Wray	Langoni	Heyward	Applegate	Blades
May 19	at No. 14 Texas A&M [7]	Fico	Russell	Supak	Falcon	Santos	Wray	Langoni	Heyward	Andrews	Applegate
May 20	at No. 14 Texas A&M [7]	Mack	Houston	Supak	Falcon	Santos	Wray	Langoni	Heyward	Andrews	Applegate

All home games are bolded and played at Tiger Park; Rankings reflect NFCA and USA Softball Top 25 polls on day of game; [1] Tiger Classic [Tiger Park]; [2] Louisville Slugger Desert Classic [Las Vegas, Nev.]; [3] Tiger Invitational [Tiger Park]; [4] The Preview [Norman/Oklahoma City/Stillwater, Okla.]; [5] Purple & Gold Challenge [Baton Rouge]; [6] SEC Tournament [Tuscaloosa, Ala.]; [7] NCAA College Station Regional [College Station, Texas]; [8] NCAA Columbia Super Regional [Columbia, Mo.].



#00 ASHLEY LANGONI • SR. • OF • R-R • PUEBLO, COLORADO

SEASON HIGHS

Runs		
4 [2x]	at South Carolina	03/25/12
Hits		
3	at No. 23 Oklahoma State	03/04/12
RBIs		
3 [4x]	Mississippi Valley State	03/10/12
Hit Streak		
4		03/30/12-04/04/12

CAREER HIGHS

Runs		
4 [2x]	at South Carolina	03/25/12
Hits		
3 [6x]	at No. 23 Oklahoma State	03/04/12
RBIs		
5	at Arkansas	04/01/11
Hit Streak		
7		03/13/11-04/01/11



#1 RIKKI ALCARAZ • FR. • INF • L-R • ORLAND PARK, ILLINOIS

SEASON HIGHS

Runs		
2 [3x]	Mississippi State	03/18/12
Hits		
2	South Alabama	02/25/12
RBIs		
2	Louisiana Tech	02/12/12
Hit Streak		
5		02/21/12-02/26/12

CAREER HIGHS

Runs		
2 [3x]	Mississippi State	03/18/12
Hits		
2	South Alabama	02/25/12
RBIs		
2	Louisiana Tech	02/12/12
Hit Streak		
5		02/21/12-02/26/12



#2 JULIANA SANTOS • SR. • INF • R-R • NEWMAN, CALIFORNIA

SEASON HIGHS

Runs		
2 [3x]	Troy	03/09/12
Hits		
3 [2x]	at South Carolina	03/25/12
RBIs		
3	at South Carolina	03/25/12
Hit Streak		
4 [3x]		03/30/12-04/04/12

CAREER HIGHS

Runs		
2 [14x]	Troy	03/09/12
Hits		
5	at Arkansas	04/02/11
RBIs		
5	Kentucky	03/08/09
Hit Streak		
6		04/16/11-04/23/11



#3 CASSIE TROSCLAIR • SR. • INF • L-R • NEW ORLEANS, LA.

SEASON HIGHS

Runs		
1 [2x]	Nicholls State	04/04/12
Hits		
1 [8x]	at Kentucky	05/05/12
RBIs		
2	vs. No. 23 Oklahoma State	03/03/12
Hit Streak		
2		04/28/12-04/29/12

CAREER HIGHS

Runs		
2 [3x]	vs. Sacred Heart	05/21/11
Hits		
3 [2x]	vs. Sacred Heart	05/21/11
RBIs		
2 [2x]	vs. No. 23 Oklahoma State	03/03/12
Hit Streak		
3		04/06/11-04/09/11



#4 MORGAN RUSSELL • SR. • C • R-R • EDMOND, OKLAHOMA

SEASON HIGHS

Runs		
1 [3x]	at South Carolina	03/23/12
Hits		
2 [2x]	McNeese State	02/25/12
RBIs		
2 [2x]	McNeese State	02/25/12
Hit Streak		
2 [2x]		04/13/12-04/15/12

CAREER HIGHS

Runs		
2 [2x]	Purdue	02/13/11
Hits		
3 [2x]	South Carolina	05/07/11
RBIs		
3	UAB	02/22/09
Hit Streak		
5		02/11/11-02/18/11



#6 A.J. ANDREWS • FR. • OF • L-R • OLDSMAR, FLORIDA

SEASON HIGHS

Runs		
2 [3x]	at South Carolina	03/24/12
Hits		
2 [6x]	Arkansas	03/30/12
RBIs		
3	at South Carolina	03/25/12
Hit Streak		
2 [9x]		05/04/12-05/05/12

CAREER HIGHS

Runs		
2 [3x]	at South Carolina	03/24/12
Hits		
2 [6x]	Arkansas	03/30/12
RBIs		
3	at South Carolina	03/25/12
Hit Streak		
2 [9x]		05/04/12-05/05/12



#9 ALEX BOULET • SO. • OF • L-L • CROWLEY, LOUISIANA

SEASON HIGHS

Runs		
1 [9x]	No. 12 Georgia	04/29/12
Hits		
NA		
RBIs		
NA		
Hit Streak		
NA		

CAREER HIGHS

Runs		
2 [2x]	Nicholls State	04/06/11
Hits		
2	Nicholls State	04/06/11
RBIs		
1 [3x]	vs. Sacred Heart	05/22/11
Hit Streak		
2		04/23/11-04/27/11



#10 ASHLEY APPLGATE • SR. • OF • L-R • MODESTO, CALIFORNIA

SEASON HIGHS

Runs		
2 [2x]	Mississippi State	03/16/12
Hits		
2 [5x]	at No. 14 Texas A&M	05/20/12
RBIs		
2	Arkansas	04/01/12
Hit Streak		
6		03/25/12-04/04/12

CAREER HIGHS

Runs		
2 [10x]	Mississippi State	03/16/12
Hits		
4	Kentucky	03/07/09
RBIs		
3	at Southeastern Louisiana	03/24/10
Hit Streak		
6 [4x]		03/25/12-04/04/12



#11 DYLAN SUPAK • FR. • UTL • R-R • LAGRANGE, TEXAS

SEASON HIGHS

Runs		
2	at Nicholls State	03/07/12
Hits		
2 [5x]	at South Carolina	03/23/12
RBIs		
2 [5x]	Mississippi State	03/16/12
Hit Streak		
3		03/07/12-03/10/12

CAREER HIGHS

Runs		
2	at Nicholls State	03/07/12
Hits		
2 [5x]	at South Carolina	03/23/12
RBIs		
2 [5x]	Mississippi State	03/16/12
Hit Streak		
3		03/07/12-03/10/12



#12 HEIDI PIZER • SR. • INF • R-R • TIGARD, OREGON

SEASON HIGHS

Runs		
2	Mississippi State	03/16/12
Hits		
1 [5x]	No. 12 Georgia	04/28/12
RBIs		
2	Mississippi Valley State	03/10/12
Hit Streak		
4		03/07/12-03/16/12

CAREER HIGHS

Runs		
2 [2x]	Mississippi State	03/16/12
Hits		
2 [2x]	Louisiana Tech	02/13/11
RBIs		
3	at Nicholls State	04/14/10
Hit Streak		
4		03/07/12-03/16/12



#13 KATIE GUILLORY • SR. • OF • L-L • LAFAYETTE, LOUISIANA

SEASON HIGHS

Runs		
NA		
Hits		
NA		
RBIs		
NA		
Hit Streak		
NA		

CAREER HIGHS

Runs		
1 [21x]	vs. Sacred Heart	05/21/11
Hits		
1 [3x]	Nicholls State	03/04/09
RBIs		
1	UAB	02/21/09
Hit Streak		
2		02/25/09-03/04/09



#16 LAUREN HOUSTON • JR. • C • R-R • YOUNGVILLE, LOUISIANA

SEASON HIGHS

Runs		
2	Mississippi Valley State	03/10/12
Hits		
2 [2x]	Mississippi State	03/18/12
RBIs		
2	vs. Utah State	02/19/12
Hit Streak		
2 [2x]		03/24/12-03/25/12

CAREER HIGHS

Runs		
2	Mississippi Valley State	03/10/12
Hits		
2 [8x]	Mississippi State	03/18/12
RBIs		
3 [2x]	vs. Nicholls State	02/19/11
Hit Streak		
3 [2x]		05/06/11-05/08/11



#18 TAMMY WRAY • SO. • INF • R-R • SOMERS, NEW YORK

SEASON HIGHS

Runs		
2	vs. Cal State Northridge	02/18/12
Hits		
2	Southeastern Louisiana	02/21/12
RBIs		
2	vs. Utah State	02/19/12
Hit Streak		
3 [2x]		04/17/12-04/20/12

CAREER HIGHS

Runs		
2 [6x]	vs. Cal State Northridge	02/18/12
Hits		
3	Southeastern Louisiana	02/16/11
RBIs		
3 [5x]	vs. Sacred Heart	05/21/11
Hit Streak		
6 [2x]		03/20/11-04/06/11



#23 JACEE BLADES • SO. • OF • L-R • BATON ROUGE, LOUISIANA

SEASON HIGHS

Runs		
1 [9x]	Arkansas	04/01/12
Hits		
2 [3x]	No. 22 Florida State	04/18/12
RBIs		
2	at South Carolina	03/23/12
Hit Streak		
3 [2x]		03/28/12-03/31/12

CAREER HIGHS

Runs		
2	vs. Nicholls State	02/19/11
Hits		
3	vs. Nicholls State	02/19/11
RBIs		
2	at South Carolina	03/23/12
Hit Streak		
7		04/22/11-05/01/11



#25 SIMONE HEYWARD • SO. • OF • R-R • SACRAMENTO, CALIFORNIA

SEASON HIGHS

Runs		
2	Louisiana Tech	02/12/12
Hits		
2	Louisiana Tech	02/12/12
RBIs		
1 [3x]	vs. Utah State	02/19/12
Hit Streak		
3		02/21/12-02/25/12

CAREER HIGHS

Runs		
4	Louisiana Tech	02/11/11
Hits		
2 [12x]	Louisiana Tech	02/12/12
RBIs		
1 [12x]	vs. Utah State	02/19/12
Hit Streak		
5		05/20/11-02/11/12

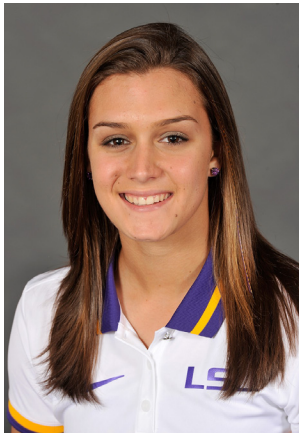

#28 TAMMY VERMEULEN • FR. • OF • L-R • PATCHOGUE, NEW YORK

SEASON HIGHS

Runs		
2	Mississippi Valley State	03/10/12
Hits		
1 [2x]	Mississippi Valley State	03/10/12
RBIs		
2	vs. Cal State Northridge	02/19/12
Hit Streak		
2		02/19/12-03/10/12

CAREER HIGHS

Runs		
2	Mississippi Valley State	03/10/12
Hits		
1 [2x]	Mississippi Valley State	03/10/12
RBIs		
2	vs. Cal State Northridge	02/19/12
Hit Streak		
2		02/19/12-03/10/12

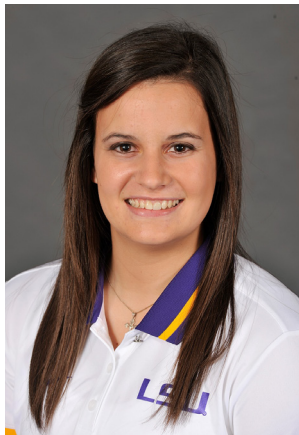

#32 ALLISON FALCON • SO. • INF • R-R • DONALDSONVILLE, LOUISIANA

SEASON HIGHS

Runs		
2 [3x]	at Nicholls State	03/07/12
Hits		
3	vs. Cal State Northridge	02/18/12
RBIs		
2 [3x]	Mississippi State	03/17/12
Hit Streak		
6 [2x]		03/28/12-04/07/12

CAREER HIGHS

Runs		
3	Nicholls State	03/23/10
Hits		
3 [2x]	vs. Cal State Northridge	02/18/11
RBIs		
3	Purdue	02/13/11
Hit Streak		
6 [2x]		03/28/12-04/07/12



#33 KAILEY MCCASLAND • FR. • UTL • R-R • SAN CLEMENTE, CALIFORNIA

SEASON HIGHS

Runs		
2	vs. No. 23 Oklahoma State	03/03/12
Hits		
2 [3x]	Nicholls State	04/04/12
RBIs		
3	vs. No. 23 Oklahoma State	03/03/12
Hit Streak		
3		03/07/12-03/09/12

CAREER HIGHS

Runs		
2	vs. No. 23 Oklahoma State	03/03/12
Hits		
2 [3x]	Nicholls State	04/04/12
RBIs		
3	vs. No. 23 Oklahoma State	03/03/12
Hit Streak		
3		03/07/12-03/09/12



#47 ASHLEIGH KUHN • SO. • UTL • R-R • NEDERLAND, TEXAS

SEASON HIGHS

Runs		
1 [3x]	Mississippi State	03/18/12
Hits		
2 [3x]	Nicholls State	04/04/12
RBIs		
4	Mississippi Valley State	03/10/12
Hit Streak		
3		03/02/10-03/12/12

CAREER HIGHS

Runs		
1 [3x]	Mississippi State	03/18/12
Hits		
2 [3x]	Nicholls State	04/04/12
RBIs		
4	Mississippi Valley State	03/10/12
Hit Streak		
3		03/02/10-03/12/12



#20 MEGHAN PATTERSON • SO. • P • R-R • DESTREHAN, LOUISIANA

SEASON HIGHS

Runs		
8	vs. No. 3 California	02/19/12
Hits		
6 [2x]	Nicholls State	04/04/12
Walks		
5	vs. No. 3 California	02/19/12
Strikeouts		
13	Alcorn State	02/26/12

CAREER HIGHS

Runs		
8	vs. No. 3 California	02/19/12
Hits		
10	vs. No. 14 California	02/26/11
Walks		
5	vs. No. 3 California	02/19/12
Strikeouts		
13	Alcorn State	02/26/12



#37 RACHELE FICO • JR. • P • R-R • OXFORD, CONNECTICUT

SEASON HIGHS

Runs		
7	Mississippi State	03/16/12
Hits		
12	at No. 23 Oklahoma State	03/04/12
Walks		
6 [5x]	at No. 14 Texas A&M	05/20/12
Strikeouts		
13	No. 12 Georgia	04/27/12

CAREER HIGHS

Runs		
7 [2x]	Mississippi State	03/16/12
Hits		
13	No. 24 Kentucky	03/18/11
Walks		
6 [7x]	at No. 14 Texas A&M	05/20/12
Strikeouts		
18	vs. Syracuse	05/20/11



#44 BRITTANY MACK • SR. • P • R-R • ROUND ROCK, TEXAS

SEASON HIGHS

Runs		
7	at No. 8 Oklahoma	03/02/12
Hits		
11	No. 15 Michigan	02/11/12
Walks		
6	vs. No. 23 Oklahoma State	03/03/12
Strikeouts		
13	Penn State	02/10/12

CAREER HIGHS

Runs		
7	at No. 8 Oklahoma	03/02/12
Hits		
12	Mississippi State	04/10/10
Walks		
8	No. 1 Alabama	04/08/11
Strikeouts		
14	No. 1 Alabama	04/08/11