



2012 LSU Softball

NCAA College Station Regional • May 18-20
 Bethune-Cookman • LSU • Texas A&M • Texas St
 TV: ESPN3.com • Radio: 104.9 FM
 Live Updates: www.Facebook.com/LSUsoftball



SETTING THE SCENE

- ▶ LSU will appear in its 14th NCAA Tournament as part of a four-team regional hosted by No. 8 national seed Texas A&M held from Friday to Sunday at the Aggie Softball Complex.
- ▶ LSU received an at-large bid after a sixth-place finish in the SEC standings and was one of a league-record nine teams to be selected for the NCAA Field of 64 from the SEC.
- ▶ LSU meets Texas State, the Southland Conference champion, Friday at 4 p.m. to open the double elimination bracket. The Bobcats have won their last 13 games dating back to April 18.
- ▶ LSU has won all four previous meetings with Texas State, including an 8-0 five-inning decision during the 2009 season where Brittany Mack tossed a no-hitter.
- ▶ Going back to the 2006 season, LSU has been ranked in 93 of the last 102 editions of the NFCA/USA Softball Top 25 polls. The Tigers are receiving votes in both polls and had a run of five straight weeks being ranked come to close on May 8.

SPORTS INFORMATION

Associate AD/SID	Michael Bonnette
Senior Associate SID	Kent Lowe
Senior Associate SID	Bill Franques
Associate SID (Softball)	Matt Dunaway
Dunaway's Email	mdunaway@lsu.edu
Dunaway's Office Phone	(225) 578-1869
Dunaway's Cell Phone	(225) 226-5034
Associate SID	Bill Martin
Associate SID	Will Stafford
Associate SID	Jake Terry
Student SIDs	Kevin Alvarez, Ashley Amoss
Student SIDs	Caroline Downer, Brooke Hochstelter
Student SIDs	Melani Johnson, Seth Medvin
Student SIDs	Jake Most, Jacie Scott
Publications Director	Jason Feirman
Graphics Design Coordinators	Krystal Bennett, Courtney Wilburn
Staff Photographer	Steve Franz
Photography Assistant	Chris Parent, Hilary Scheinuk
Administrative Specialist	Pam LeBlanc

WHAT'S INSIDE

Intro/Schedule & Results/SEC Championship Tradition	1
Quick Facts/Possible Starting Lineup/2012 Roster	2
2012 Trends/Media Info/LSU-Texas State Inside Look	3
Team/Player Notes	4-8
SEC Standings/LSU-A&M/Texas State History & Stats	4
Top 25 Polls/2012 Walkoff Wins/Career Record Watch	5-6
Multi-Hit & Multi-RBI/Hitting Streak/RPI Report	7
2012 Honors & Awards/Comeback Wins	8
NCAA Tournament History & Records	9
The Last Time/Inning-by-Inning	10
A Look Back: LSU-Texas State & Texas A&M	11-13
Statistics & Player Career/Season Highs	14-19, 20-25

WHAT'S NEXT

- ▶ If LSU advances, the Tigers will face the NCAA Columbia Regional winner which features No. 9 seed Missouri, Massachusetts, DePaul and Illinois State in next week's NCAA Super Regionals.

SCHEDULE/RESULTS (34-22, 15-13 SEC)

FEBRUARY [9-4]

10 Penn State [1]	L, 5-3
11 No. 15/16 Michigan [1]	L, 2-1
11 Penn State [1]	W, 1-0 [8]
12 Louisiana Tech [1]	W, 8-0 [5]
18 vs. RV/RV DePaul [2]	L, 3-1
18 vs. Cal State Northridge [2]	W, 11-0 [5]
19 vs. No. 3/1 California	L, 14-3 [5]
19 vs. Utah State	W, 13-0 [5]
21 Southeastern Louisiana	W, 7-0
25 South Alabama [3, CST]	W, 5-4
25 NR/RV McNeese State [3]	W, 2-0
26 South Alabama [3]	W, 1-0
26 Alcorn State [3]	W, 2-0

MARCH [17-4]

2 at No. 8/9 Oklahoma [4]	L, 7-0
3 vs. No. 23/NR Oklahoma State [4]	W, 7-4
3 vs. No. 8/9 Oklahoma [4]	L, 5-0
4 at No. 23/NR Oklahoma State [4]	L, 1-0 [10]
7 at Nicholls State	W, 10-2 [5]
9 Mississippi Valley State [5]	W, 2-0
9 Troy [5]	W, 6-3
10 Troy [5]	W, 1-0
10 Mississippi Valley State [5]	W, 16-0 [5]
14 No. 20/No. 19 Auburn [SEC]	W, 4-1
14 No. 20/No. 19 Auburn [SEC]	L, 2-0
16 NR/RV Mississippi State [SEC]	W, 10-7
17 NR/RV Mississippi State [SEC]	W, 3-1
18 NR/RV Mississippi State [SEC]	W, 4-0
21 RV/RV Georgia Tech	W, 2-1
23 at South Carolina [SEC]	W, 5-0
24 at South Carolina [SEC]	W, 5-0
25 at South Carolina [SEC]	W, 9-0 [6]
28 at McNeese State	W, 4-0
30 Arkansas [SEC]	W, 1-0
31 Arkansas [SEC]	W, 9-1 [5]

APRIL [8-10]

1 Arkansas [SEC]	W, 3-2
4 Nicholls State	W, 6-1
6 at No. 2/2 Alabama [SEC, ESPN]	L, 6-0
7 at No. 2/2 Alabama [SEC]	W, 3-2
8 at No. 2/2 Alabama [SEC, FSN]	L, 6-0
13 at No. 10/10 Tennessee [SEC]	L, 2-0
14 at No. 10/10 Tennessee [SEC, ESPN]	L, 4-2
15 at No. 10/10 Tennessee [SEC, ESPN]	L, 10-2 [6]
17 McNeese State	W, 2-1
18 No. 22/No. 22 Florida State	L, 8-1
20 Ole Miss [SEC, CST]	W, 4-0
21 Ole Miss [SEC, CST]	W, 2-1
22 Ole Miss [SEC]	L, 1-0
24 at No. 2/4 Florida [SEC, CSS/CST]	L, 2-1 [8]
24 at No. 2/4 Florida [SEC, CSS/CST]	W, 1-0
27 No. 12/12 Georgia [SEC]	L, 1-0 [15]
28 No. 12/12 Georgia [SEC, CST]	L, 6-1
29 No. 12/12 Georgia [SEC, CST]	W, 1-0

MAY/JUNE [0-4]

4 at Kentucky [SEC]	L, 4-3 [8]
5 at Kentucky [SEC]	L, 2-1
6 at Kentucky [SEC]	L, 1-0
10 No. 7/7 Florida [6, ESPN]	L, 1-0
18 vs. Texas State [7, ESPN3.com]	4 p.m.
24-27 NCAA Super Regionals	TBA
31-J7 Women's College World Series	TBA

All game times are Central and subject to change; Rankings reflect NFCA and USA Softball Top 25 polls on day of game; Home games are bolded and played at Tiger Park; [SEC] Southeastern Conference game; [1] Tiger Classic [Tiger Park]; [2] Louisville Slugger Desert Classic [Las Vegas, Nev.]; [3] Tiger Invitational [Tiger Park]; [4] The Preview [Norman/Oklahoma City/Stillwater, Okla.]; [5] Purple & Gold Challenge [Baton Rouge]; [6] SEC Tournament [Tuscaloosa, Ala.]; [7] NCAA College Station Regional [College Station, Texas]; [FSN] Fox Sports Network; [CSS] Charter Sports Southeast; [CST] Cox Sports Television; [ESPN, ESPN2, ESPN, ESPN3.com] SEC on ESPN Family of Networks.

LSU'S SEC CHAMPIONSHIP TRADITION

YEAR	EAST	WEST	OVERALL	TOURNAMENT
1997	South Carolina	LSU	South Carolina	South Carolina
1998	Florida	LSU	Florida	Alabama
1999	Tenn, S.C	LSU	LSU	LSU
2000	Kentucky	LSU	LSU	South Carolina
2001	South Carolina	LSU	LSU	LSU
2002	South Carolina	LSU	LSU	LSU
2003	Georgia	Alabama	Georgia	Alabama
2004	Tennessee	LSU	LSU	LSU
2005	Georgia	Alabama	Georgia	Alabama
2006	Georgia	Alabama	Alabama	Tennessee
2007	Tennessee	LSU	Tennessee	LSU
2008	Florida	Alabama	Florida	Florida
2009	Florida	Alabama	Florida	Florida
2010	Florida	Alabama	Alabama	Alabama
2011	Florida	Alabama	Alabama	Tennessee
2012	Tennessee	Alabama	Alabama	Alabama

CHAMPIONSHIPS	DIVISION	OVERALL	TOURNAMENT
LSU	8	5	5
Alabama	8	4	5
Florida	5	3	2
South Carolina	4	1	2
Tennessee	4	1	2
Georgia	3	2	0
Kentucky	1	0	0

QUICK FACTS

UNIVERSITY

Location	Baton Rouge, La.
Founded	1860
Enrollment	28,771
Nickname	Tigers or Fighting Tigers
Colors	Purple and Gold
Mascot	Mike VI [live Bengal tiger]
Conference	Southeastern
Website	www.lsusports.net
President	Dr. John V. Lombardi
Chancellor	Dr. Michael V. Martin
NCAA Faculty Representative	Bill Demastes

ATHLETICS DEPARTMENT

Director of Athletics/Vice Chancellor	Joe Alleva
Senior Associate AD/Operations	Verge Ausberry
Senior Associate AD/Student Services & SWA	Miriam Segar
Senior Associate AD/External Affairs & Vice Chancellor for University Relations	Herb Vincent
Senior Associate AD/Business	Mark Ewing
Senior Associate AD/Compliance & Planning	Bo Bahnsen
Senior Associate AD/Facilities & Grounds	Ronnie Haliburton
Senior Associate AD/Internal Affairs & Project Development	Eddie Nunez
Assistant AD/Ticket Manager	Brian Broussard
Assistant AD/Marketing	Matt Shanklin

COACHING STAFF

Head Coach	Beth Torina
Record at LSU [Seasons]	34-22 [1]
Career Record [Seasons]	163-133 [5]
Assistant Coach	Howard Dobson
Year at LSU	1st Season
Assistant Coach	Lindsay Leftwich
Year at LSU	1st Season
Director of Operations	Quinlan Duhon
Year at LSU	3rd Season

TEAM INFORMATION

2011 Record [SEC]	40-18 [19-9 SEC]
2011 SEC Finish [Division]	4th [2nd West]
2011 SEC Tournament Finish	Quarterfinals
2011 Postseason	NCAA Regionals
Letterwinners Returning/Lost	13/2
Starters Returning/Lost	7/2
Pitchers Returning/Lost	3/0
Newcomers	6

FACILITY INFORMATION

Name [Capacity]	Tiger Park [2,489]
Dimensions [L-R]	200-210-220-210-200
Press Box Number	[225] 578-0154

PROGRAM HISTORY

All-Time Record [Percentage]	777-244-1 [.762]
NCAA Tournament Appearances	13
Years	1998-2004, 2006-2011
NCAA Tournament Record	38-26 [.594]
Women's College World Series Appearances	2
Years	2001 & 2004

SEC HISTORY

All-Time SEC Record [Percentage]	329-125-1 [.724]
SEC Western Division Titles	8
Years	1997-2002, 2004 & 2007
SEC Regular Season Titles	5
Years	1999, 2000, 2001, 2002, 2004
All-Time SEC Tournament Record	36-16 [.692]
SEC Tournament Titles	5
Years	1999, 2001, 2002, 2004, 2007

POSSIBLE STARTING LINEUP - DEPTH CHART

POS	NAME	HT	CL.	GP-GS	H-AB	AVG	OB%	SLG%	R	BB	2B	3B	HR	RBI	TB	SF-SH	SB-ATT
C	Morgan Russell	5-7	Sr.	31-30	12-65	.185	.321	.262	3	5	2	0	1	7	17	0-4	0-0
C	Lauren Houston	5-5	Jr.	27-26	10-48	.208	.418	.208	10	5	0	0	0	5	10	1-2	0-0
1B	Dylan Supak	5-10	Fr.	39-35	18-82	.220	.340	.293	10	11	3	0	1	11	24	0-3	1-1
1B	Heidi Pizer	5-10	Sr.	27-10	5-27	.185	.313	.185	6	5	0	0	0	4	5	0-0	2-2
1B	Ashleigh Kuhn	5-7	So.	27-21	13-59	.220	.277	.254	3	5	2	0	0	13	15	1-1	0-1
2B	Allison Falcon	5-4	So.	44-44	29-118	.246	.315	.364	16	5	3	1	3	18	43	0-5	5-6
2B	Rikki Alcaraz	5-2	Fr.	24-16	10-43	.233	.389	.302	13	10	3	0	0	4	13	0-0	2-3
SS	Juliana Santos	5-5	Sr.	49-49	35-136	.257	.346	.331	17	18	7	0	1	21	45	3-0	5-6
3B	Tammy Wray	5-7	So.	50-45	19-109	.174	.313	.193	6	18	2	0	0	9	21	0-4	1-1
3B	Kailey McCasland	5-6	Fr.	29-19	12-54	.222	.311	.296	7	5	1	0	1	8	16	0-1	1-1
LF	Ashley Langoni	5-6	Sr.	56-56	39-142	.275	.437	.486	32	42	10	1	6	29	69	4-0	6-7
LF	Tammy Vermeulen	5-7	Fr.	14-1	2-4	.500	.667	.500	4	2	0	0	0	3	2	0-0	2-2
CF	A.J. Andrews	5-4	Fr.	46-41	28-118	.237	.343	.288	16	18	0	3	0	8	34	0-3	13-16
CF	Simone Heyward	5-0	So.	31-15	8-40	.200	.370	.200	9	9	0	0	0	3	8	2-1	6-6
RF	Ashley Applegate	5-5	Sr.	54-54	29-147	.197	.298	.259	17	19	5	2	0	5	38	0-3	4-4
RF	Alex Boulet	5-0	So.	31-1	0-7	.000	.000	.000	9	0	0	0	0	0	0	0-0	11-14
DP	Cassie Troclair	5-4	Sr.	24-14	9-43	.209	.239	.233	2	1	1	0	0	7	10	1-2	3-5
DP	Jacee Blades	5-6	Jr.	38-26	19-82	.232	.300	.244	9	6	1	0	0	2	20	0-5	5-8
DP	Brittany Mack	5-10	Sr.	7-5	1-9	.111	.111	.222	0	0	1	0	0	1	2	0-0	0-0

IN THE CIRCLE

POS	NAME	HT	CL.	APP-GS	W-L	ERA	CG	SHO	SV	IP	H	R	ER	BB	SO	WP-HP	OP BA
P	Rachele Fico	5-7	Jr.	31-27	16-11	0.98	22	11/1	1	192.1	126	44	27	67	192	8-18	.182
P	Brittany Mack	5-10	Sr.	28-25	14-11	2.44	18	4/2	1	149.0	139	70	52	48	169	6-26	.237
P	Meghan Patterson	5-7	So.	9-4	4-0	1.83	4	2/3	0	38.1	24	10	10	16	40	5-2	.179

2012 ROSTER

NO.	NAME	POS	HT.	B-T	CL.-EXP	HOMETOWN [PREVIOUS SCHOOL]
00	Ashley Langoni	OF	5-6	R-R	Sr.-3L	Pueblo, Colo. (Pueblo West HS)
1	Rikki Alcaraz	INF	5-2	L-R	Fr.-HS	Orland Park, Ill. (Marist HS)
2	Juliana Santos	INF	5-5	R-R	Sr.-3L	Newman, Calif. (Orestimba HS)
3	Cassie Troclair	INF	5-4	L-R	Sr.-1L	New Orleans, La. (Auburn)
4	Morgan Russell	C	5-7	R-R	Sr.-3L	Edmond, Okla. (Santa Fe HS)
6	A.J. Andrews	OF	5-4	L-R	Fr.-HS	Oldsmar, Fla. (Countryside HS)
9	Alex Boulet	OF	5-0	L-L	So.-1L	Crowley, La. (Notre Dame HS)
10	Ashley Applegate	OF	5-5	L-R	R Sr.-3L	Modesto, Calif. (Fred C. Beyer HS)
11	Dylan Supak	UTL	5-10	R-R	Fr.-HS	LaGrange, Texas (LaGrange HS)
12	Heidi Pizer	INF	5-10	R-R	Sr.-2L	Tigard, Ore. (Louisiana-Lafayette)
13	Katie Guillory	OF	5-6	L-L	Sr.-3L	Lafayette, La. (Carenco HS)
16	Lauren Houston	C	5-5	R-R	Jr.-2L	Youngsville, La. (St. Thomas More Catholic HS)
18	Tammy Wray	INF	5-7	R-R	So.-1L	Somers, N.Y. (Somers HS)
20	Meghan Patterson	P	5-7	R-R	So.-1L	Destrehan, La. (Mount Carmel Academy)
23	Jacee Blades	UTL	5-6	L-R	So.-1L	Baton Rouge, La. (Parkview Baptist HS)
25	Simone Heyward	OF	5-0	L-R	So.-1L	Sacramento, Calif. (Rosemont HS)
28	Tammy Vermeulen	OF	5-7	L-R	Fr.-HS	Patchogue, N.Y. (Bayport Blue Point HS)
32	Allison Falcon	INF	5-4	R-R	R So.-1L	Donaldsonville, La. (Ascension Catholic HS)
33	Kailey McCasland	UTL	5-6	R-R	Fr.-HS	San Clemente, Calif. (San Clemente HS)
37	Rachele Fico	P	5-7	R-R	Jr.-2L	Oxford, Conn. (Masuk HS)
44	Brittany Mack	P	5-10	R-R	Sr.-3L	Round Rock, Texas (Westwood HS)
47	Ashleigh Kuhn	UTL	5-7	R-R	So.-TR	Nederland, Texas (Northwestern State)

COACHING STAFF

Head Coach: Beth Torina [Florida, 2000]	Assistant Coach: Lindsay Leftwich [Northwestern State, 2005]
Assistant Coach: Howard Dobson [McNeese State, 1997]	Director of Operations: Quinlan Duhon [LSU, 2008]

PRONUNCIATION GUIDE

Rikki ALCARAZ	awl-KUHL-raz	Ashley KUHN	koon
Alex BOULET	BOO-lay	Heidi PIZER	PIE-zer
Rachele FICO	FEE-co	Dylan SUPAK	SHOO-pak
Katie GUILLORY	Gill-or-ree	Tammy VERMEULEN	VUR-mill-yuhn
JACEE Blades	Jay-CEE		

COACHING STAFF

Beth TORINA	tohr-REE-na	Quinlan DUHON	do-YAWN
-------------	-------------	---------------	---------

LSU'S RECORD WHEN ...

WIN-LOSS SUMMARY	2012	OVERALL
Overall	34-22	777-244-1
Non-Conference	19-8	374-77
SEC	15-13	329-125-1
SEC Tournament	0-1	36-16
NCAA Tournament	0-0	38-26
Home	24-7	433-76-1
Away	7-11	207-103
Neutral	3-4	137-65
vs. Top 10	2-10	55-89
vs. Top 25	5-15	147-161
Louisiana Teams	7-0	144-10
Day Games	22-16	560-190-1
Night Games	12-6	217-54
February	9-4	196-50
March	17-4	242-64
April	8-10	233-62-1
May	0-4	106-68
Sunday	8-6	156-63-1
Monday	0-0	5-0
Tuesday	4-1	50-8
Wednesday	4-2	110-16
Thursday	0-1	39-5
Friday	6-6	145-52
Saturday	12-6	272-100
RHP Starter	27-19	705-220-1
LHP Starter	7-3	72-24
Shutouts	20-11	356-93
Run-rule Games	7-2	179-18
Extra-inning Games	1-4	59-34
One-run Games	12-9	169-85
Two-run Games	4-5	96-46
Three-run + Games	18-8	512-113
Scored First	30-4	640-60-1
Opp. Scored First	4-18	137-184
Scored in 1st Inning	15-0	352-23-1
Opp. Scored in 1st Inning	4-17	102-84
Scored 0-2 Runs	12-19	123-191
Scored 3-5 Runs	10-3	288-47-1
Scored 6-9 Runs	7-0	261-5
Scored 10 + Runs	5-0	105-1
Opp. Scored 0-2 Runs	30-10	655-62
Opp. Scored 3-5 Runs	3-5	108-96-1
Opp. Scored 6-9 Runs	1-5	13-72
Opp. Scored 10 + Runs	0-2	1-14
Out-hit Opp.	22-2	655-54-1
Out-hit by Opp.	6-18	73-167
Hits are Tied	6-2	49-23
Made 0 Errors	15-10	368-63
Made 1 + Errors	19-12	409-181-1
Opp. Made 0 Errors	10-13	203-128
Opp. Made 1 + Errors	24-9	574-116-1
Leading after 6 Innings	24-1	509-18
Trailing after 6 Innings	0-15	22-173-1
Tied after 6 Innings	3-4	61-32

MEDIA INFORMATION

SPORTS INFORMATION

LSU Associate Sports Information Director Matt Dunaway handles the media relations duties for the Tiger softball team. Dunaway can be reached at his office (225) 578-1869, on his cell (225) 226-5034 or by e-mail at mdunaway@lsu.edu.

The Tiger Park press box phone number is (225) 578-0154 and will be available two hours prior to first pitch on gamedays.

PRACTICE TIMES/INTERVIEWS

LSU practices at Tiger Park and team sessions generally begin around 2:15 p.m. On most days, head coach Beth Torina and players are available for interviews prior to the team practice session.

Members of the media who wish to cover practice should contact SID Matt Dunaway for the latest practice times. During the season, the Tigers usually take Monday's off.

Office and phone interviews may be arranged on special occasions. Torina's office is located on the fourth floor of the Athletic Administration Building.

All interview requests must be made at least 24 hours in advance with Dunaway.

WWW.LSUSPORTS.NET

Information about the Tiger softball team, including player bios, game recaps and notes packets are available online at the Official Website of LSU Athletics, www.LSUsports.net.

LSU softball games that are broadcasted on the radio also can be heard in the Geaux Zone on LSUsports.net. Live streaming video for all home games broadcast on the radio that are not being televised by a national network as part of the SEC on ESPN package.

Live statistics for all games will be carried on LSUsports.net.

MEDIA.LSUSPORTS.NET

Media can now access images for all LSU athletics teams, including action shots, head shots and logos. To gain access to the high-resolution pictures, e-mail Matt Dunaway.

You will be assigned a user name and a password. This service is for media use only. Resale of these images is strictly prohibited.

TIGERS ON THE TUBE

LSU will make their 13th television appearance of the 2012 season at the NCAA College Station Regional. Every pitch of the regional is carried live on ESPN3.com.

Earlier this season, LSU played five games on Cox Sports Television (cable channel 37).

As part of the SEC on ESPN television package, LSU played a trio of road contests on ESPN (cable channel 33) and ESPN U (cable channel 242). The Tigers also made three SEC regional network appearances on FSN (cable channel 38) and CSS/CST (cable channel 37).

Date	Opponent	Time	Network	Result
Feb. 25	South Alabama	12:30 p.m.	CST	W, 5-4
April 6	at Alabama	7 p.m.	ESPNU	L, 6-0
April 8	at Alabama	1:30 p.m.	FSN	L, 5-0
April 14	at Tennessee	11 a.m.	ESPN	L, 4-2
April 15	at Tennessee	4 p.m.	ESPN	L, 10-2
April 20	Ole Miss	6 p.m.	CST	W, 4-0
April 21	Ole Miss	6 p.m.	CST	W, 2-1
April 24	at Florida	4 p.m.	CSS/CST	L, 2-1
April 24	at Florida	6:30 p.m.	CSS/CST	W, 1-0
April 28	Georgia	4 p.m.	CST	L, 6-1
April 29	Georgia	1 p.m.	CST	W, 1-0
May 10	vs. Florida	11 a.m.	ESPNU	L, 1-0

TIGERS ON THE RADIO

LSU softball is in its 16th season of radio coverage, as the LSU Sports Network will broadcast all 28 SEC regular-season games and all postseason games.

The games will be broadcast in the Baton Rouge area on Country Legends 104.9 FM. In addition, the games can be heard live on the internet in the Geaux Zone at LSUsports.net.

Patrick Wright calls the play-by-play action, while Kent Lowe serves as the analyst for home games. Associate SID Matt Dunaway joins Wright for the road contests.

INSIDE LOOK - LSU VS. TEXAS STATE

LSU RECORD	34-22 [15-13 SEC]
RANKING [NFCA/USA SOFTBALL]	RV/RV
RPI	27
LAST GAME	Florida [L, 1-0]
HEAD COACH	Beth Torina
OVERALL RECORD	163-133
FEBRUARY	9-4
MARCH	17-4
APRIL	8-10
MAY	0-4
LAST 10	2-8
STREAK	L-4
TEAM BATTING AVERAGE	.224
PITCHING STAFF ERA	1.64

HITTING LEADERS

Ashley Langoni	.275, 6 HRs, 29 RBIs
Juliana Santos	.257, 1 HR, 21 RBIs
Allison Falcon	.246, 3 HRs, 18 RBIs

PITCHING LEADERS

Rachele Fico	16-11, 0.98 ERA, 192 Ks
Brittany Mack	14-11, 2.44 ERA, 169 Ks

TEXAS STATE RECORD	38-15 [18-2 SLC]
RANKING [NFCA/USA SOFTBALL]	NA/NA
RPI	39
LAST GAME	Sam Houston State [W, 3-0]
HEAD COACH	Ricci Woodard
OVERALL RECORD	439-249-1
FEBRUARY	8-9
MARCH	14-2
APRIL	11-4
MAY	5-0
LAST 10	10-0
STREAK	W-13
TEAM BATTING AVERAGE	.256
PITCHING STAFF ERA	1.87

HITTING LEADERS

Anna Hernandez	.309, 3 HRs, 21 RBIs
Selena Hernandez	.287, 0 HRs, 26 RBIs
Chandler Hall	.275, 3 HRs, 24 RBIs

PITCHING LEADERS

Chandler Hall	22-6, 1.57 ERA, 208 Ks
Anne Marie Taylor	16-8, 1.64 ERA, 155 Ks

STREAKS, STORYLINES & SIDEBARS

- LSU has compiled a 24-15 mark going back to March 7 highlighted by season's best 12-game winning streak (March 16-April 4). The Tigers also posted a six-game run (March 7-14) during the stretch.
- However, LSU has lost its last four decisions to open the month of May (May 4-10), eight of its last 10 games since the Ole Miss finale (April 22-May 6) and 14 of its last 19 contests going back to the Alabama opener (April 6-May 6).
- LSU will carry a 34-22 overall record and 15-13 SEC mark into its NCAA College Station Regional opener versus Texas State, the Southland Conference champions.
- A series history and career player stats against the Bobcats in addition to No. 8 national seed and regional host Texas A&M can be seen at the bottom of this page.
- Complete recaps and box scores from LSU's last meeting with Texas State along with LSU's previous two NCAA Regional encounters with Texas A&M can be found on pages 11-13.
- If the Tigers are able to advance from the NCAA College Station Regional, they will face the winner of the NCAA Columbia Regional which features No. 9 national seed Missouri, Massachusetts, DePaul and Illinois State in the NCAA Super Regional round.
- LSU has won 30 of 34 games this season when scoring first. The four exceptions came against Penn State (Feb. 10), No. 10 Tennessee (April 10), game one of the doubleheader versus No. 2 Florida (April 24) and Kentucky (May 4).
- LSU also has tallied an impressive 15-0 mark when scoring during the first inning. However, the Tigers haven't been able to score a first inning run since a 3-2 win at No. 2 Alabama (April 7), a span of 19 games.
- As a team, LSU is hitting .285 during its 34 wins compared to a .133 ratio in its 22 losses.
- In those 34 wins, LSU has outscored their opponents by a 169-31 margin sparked by 20 shutouts. The Tigers have come away with wins in 24 of their last 39 outings with 11 shutouts since the Nicholls State game (March 7).

- Last time out, LSU fell 1-0 to No. 7 Florida in the quarterfinals of the SEC Tournament. Brittany Mack limited the high-octane Gators to only two hits, one of them was a Sami Fagan RBI single to break up her no-hit bid during the fifth inning. The Tigers left the bases loaded on two occasions and recorded a pair of hits.
- On April 29, LSU posted a 1-0 victory over No. 12 Georgia during the program's Senior Day after dropping the first two games of the series. Mack produced her first career hit and first career RBI with a two-out, double in the fifth inning, while Rachele Fico limited the powerful UGA offense to four hits.
- On April 24, LSU battled to a doubleheader split at No. 2 Florida. Mack fired a four-hit shutout and racked up eight strikeouts as the Tigers won in Gainesville for the first time since the 2005 season. Lauren Houston platted the game's only run with a two-out, RBI single following Ashley Applegate's triple in the second inning.
- On April 21, LSU wore teal jerseys to celebrate survivors and spread awareness during the program's inaugural "Strikeout Ovarian Cancer" event, a 2-1 victory over Ole Miss.
- Betty Dieter, mother of head coach Beth Torina and two-year ovarian cancer survivor, threw out the ceremonial first pitch. Ashleigh Kuhn, whose mother is a 10-year cervical cancer survivor, platted the game-winning RBI in the fourth inning.
- Four weekends ago, LSU became only the second team during the 2012 season to defeat No. 2 Alabama. The victory halted a 13-game winning streak by the home team in the LSU-Alabama rivalry and marked the Tigers first win in Tuscaloosa since 2006.
- The Tigers used a solid effort in all three phases of the game during a 3-2 triumph in-front of a then Rhoads Stadium record crowd of 3,521 fans.
- Ashley Langoni provided a two-run home run in the first inning, Rachele Fico notched nine strikeouts for a complete game in the circle and Tammy Wray recorded the game's final out firing a strike to Allison Falcon on a chopping bunt attempt to get the speedy Kayla Braud by a step.

SERIES HISTORY

AT A GLANCE [TEXAS STATE]

Overall	LSU leads 4-0
Home	LSU leads 2-0
Neutral	LSU leads 2-0
Streak	W-4

GAME-BY-GAME

Date	Result	Location
04/20/00	W, 13-0 [5]	Baton Rouge
02/25/05	W, 3-2 [8]	Columbus, Ga.
02/17/07	W, 7-1	Houston, Texas
02/21/09	W, 8-0 [5]	Baton Rouge

OFFENSE

Player	AVG	H-AB	R	HR	RBI	BB	SB-ATT
Applegate	.667	2-3	1	0	1	0	0-0
Russell	.500	1-2	0	0	2	0	0-0
Santos	.333	1-3	1	0	0	0	1-1
Langoni	.000	0-0	1	0	0	2	0-0

PITCHING

Player	W-L	ERA	IP	H	R	ER	BB	SO	AVG
Mack	1-0	0.00	5.0	0	0	0	4	8	.000

AT A GLANCE [TEXAS A&M]

Overall	Series Tied at 2-2
Home	LSU leads 2-1
Away	Texas A&M leads 1-0
Streak	L-2

GAME-BY-GAME

Date	Result	Location
02/14/09	W, 6-5 [8]	Baton Rouge
02/15/09	W, 4-3	Baton Rouge
05/22/10	L, 1-0	Baton Rouge
05/22/11	L, 3-1 [9]	College Station

OFFENSE

Player	AVG	H-AB	R	HR	RBI	BB	SB-ATT
Falcon	.500	1-2	0	0	0	0	0-0
Santos	.385	5-13	3	1	2	2	0-0
Applegate	.333	2-6	1	0	2	1	0-0
Boulet	.333	1-3	0	0	0	0	0-0
Houston	.333	1-3	0	0	1	1	0-0
Heyward	.250	1-4	0	0	0	0	0-0
Langoni	.231	3-13	2	1	1	1	0-0
Russell	.000	0-9	0	0	0	0	0-0
Trosclair	.000	0-4	0	0	0	0	0-0
Wray	.000	0-3	0	0	0	1	0-0
Guillory	.000	0-0	1	0	0	0	0-0

PITCHING

Player	W-L	ERA	IP	H	R	ER	BB	SO	AVG
Fico	0-1	1.00	7.0	2	1	1	0	11	.083
Mack	1-1	1.62	17.1	11	8	4	10	20	.190

SEC STANDINGS

Western Division

TEAM	SEC	PCT.	OVERALL	PCT.
Alabama	23-5	.821	50-7	.877
LSU	15-13	.536	34-22	.607
Auburn	12-16	.429	33-21	.611
Mississippi State	12-16	.429	33-22	.600
Ole Miss	7-21	.250	22-32	.407
Arkansas	7-21	.250	27-26	.509

Eastern Division

TEAM	SEC	PCT.	OVERALL	PCT.
Tennessee	22-6	.786	46-10	.821
Florida	21-7	.750	46-11	.807
Georgia	17-11	.607	41-15	.732
Kentucky	15-13	.536	29-28	.509
South Carolina	3-25	.120	23-32	.442

THIS WEEK IN THE SEC • ALL TIMES ARE CENTRAL

Thursday, May 17

NCAA Eugene Regional • Host: No. 11 seed Oregon
Mississippi State vs. BYU 3 p.m.

Friday, May 18

NCAA Austin Regional • Host: No. 6 seed Texas
Auburn vs. Houston 1 p.m.

NCAA Louisville Regional • Host: No. 15 seed Louisville
Kentucky vs. No. 22 Michigan 3:30 p.m.

NCAA College Station Regional • Host: No. 8 seed Texas A&M
LSU vs. Texas State (ESPN3.com) 4 p.m.

NCAA Athens Regional • Host: No. 10 seed Georgia
Coastal Carolina vs. No. 10 seed Georgia 4 p.m.

NCAA Knoxville Regional • Host: No. 7 seed Tennessee
Miami (Ohio) at No. 7 seed Tennessee 5 p.m.

NCAA Gainesville Regional • Host: No. 5 seed Florida
Florida Gulf Coast at No. 5 seed Florida 5 p.m.

NCAA Tuscaloosa Regional • Host: No. 2 seed Alabama
Tennessee-Martin at No. 2 seed Alabama 6 p.m.

NCAA Berkely Regional • Host: No. 1 seed California
Arkansas vs. Boston 7 p.m.



USA TODAY/NFCA TOP 25

RANK	TEAM	RECORD	PTS	PVS
1	California [30]	50-4	750	1
2	Arizona State	46-7	705	2
3	Alabama	50-7	700	3
4	Oklahoma	45-8	662	4
5	Tennessee	46-10	614	5
6	Florida	46-11	591	7
7	Louisiana-Lafayette	49-4	562	6
8	Texas	42-10	538	8
9	Louisville	53-3	509	9
10	Missouri	43-12	475	10
11	Georgia	41-15	448	11
12	Oregon	39-15	427	13
13	Hawai'i	44-7	377	11
14	Texas A&M	39-16	354	16
15	UCLA	36-18	335	14
16	Stanford	38-17	309	15
17	Arizona	35-17	284	17
18	Washington	36-17	243	18
19	South Florida	45-11	189	19
20	Florida State	46-14	161	20
21	Michigan	39-15	141	22
22	North Carolina	41-13	135	21
23	Baylor	33-20	70	23
24	Texas Tech	40-15	65	25
25	Syracuse	40-14	30	24

Dropped Out: None

RV: BYU 22, Tulsa 19, Massachusetts 11, Georgia Tech 9 and LSU 6.

Bold - 2012 Opponent; [] First Place Votes; [RV] Receiving Votes

ESPN.COM/USA SOFTBALL TOP 25

RANK	TEAM	RECORD	PTS	PVS
1	California [20]	50-4	500	1
2	Arizona State	46-7	469	2
3	Alabama	50-7	466	3
4	Oklahoma	45-8	443	4
5	Tennessee	46-10	409	5
6	Florida	46-11	397	7
7	Louisville	53-3	348	8
8	Texas	42-10	339	10
9	Missouri	43-12	338	9
10	Louisiana-Lafayette	49-4	336	6
11	Georgia	41-15	302	11
12	Oregon	39-15	297	12
13	Texas A&M	39-16	275	14
14	UCLA	36-18	227	15
15	Arizona	35-17	222	16
16	Hawaii	44-7	212	13
17	Stanford	38-17	159	17
18	Washington	36-17	140	18
19	Michigan	39-15	96	23
20	Florida State	46-14	94	19
21	North Carolina	41-13	84	21
22	South Florida	45-11	79	20
23	Texas Tech	40-15	70	22
24	Oregon State	34-21	41	24
25	Tulsa	41-12	35	NR

Dropped Out: No. 25 Syracuse

RV: Syracuse 29; Georgia Tech 26; Massachusetts 18; Kentucky 13; Notre Dame 12; Virginia Tech 8; LSU 7; Baylor 7; BYU 1 and South Alabama 1.

Bold - 2012 Opponent; [] First Place Votes; [RV] Receiving Votes

- Six weekends ago when LSU notched a sweep of South Carolina [March 23-25], it marked the fourth straight season that the Tigers have posted a weekend shutout of an SEC opponent: South Carolina [2009, 2010, 2012] and Ole Miss [2011].
- 16 of LSU's 22 losses have come against ranked opponents which include No. 15 Michigan [Feb. 11], No. 3 California [Feb. 19], No. 8 Oklahoma [March 2 & 3], No. 23 Oklahoma State [March 4, No. 20 Auburn [March 14], No. 2 Alabama [April 6 & 8], No. 10 Tennessee [April 13, 14 & 15], No. 22 Florida State [April 18], No. 2 Florida [April 24], No. 12 Georgia [April 27 & 28] and No. 7 Florida [May 10]. Kentucky [May 4, 5 & 6] is currently receiving votes in both editions of the Top 25 polls.
- A.J. Andrews has batted leadoff during 30 of LSU's last 31 games [March 23-May 10]. The lone exception came during the middle game of the Kentucky series [May 5] when Langoni batted first.
- Andrews, an All-SEC Freshman Team pick, has collected hits in 18 of her last 34 outings [March 9-May 10] highlighted by six multi-hit performances, which are tied for second on the team.
- Andrews has racked up 24 of her 28 hits, scored 13 of her 16 runs and recorded 12 of her team-leading 13 stolen bases during the 34-game run.
- Andrews tallied a .257 hitting clip [19-for-74] and produced seven of her eight RBIs during SEC action. She garnered hits in 15 of her 25 SEC appearances. The Oldsmar, Fla., product missed the Mississippi State series [March 16-18] due to injury.
- Cassie Troclair has started LSU's last five games [April 29-May 10] at designated player and batted in the No. 2 hole behind Andrews.
- Troclair has notched hits in five of her seven outings where she has recorded an at-bat [April 17-May 10]. She picked up RBIs during the first two games of the Kentucky series [May 4 & 5] with a sacrifice fly and RBI single, respectively.
- Troclair opened the run and deposited a two-out, RBI single to provide a critical insurance run during the 5th inning of a 2-1 win over McNeese State [April 17].
- Ashley Langoni has contributed six of LSU's 13 home runs, banged home a team-leading 29 RBIs on the season and won LSWA Hitter of the Week [March 15].
- Langoni, an All-SEC Defensive Team selection, has vaulted her way up the LSU record book in multiple categories.
- After blasting a two-run homer in game two at No. 2 Alabama [April 7], Langoni sits alone in fifth place on the program's all-time homers list with 29 career dingers.
- Langoni also worked her way into the No. 7 position on the career RBIs rankings. She picked up a pair of RBIs, career No. 128 and No. 129, during the first two games of the Ole Miss series [April 20-21] to pass Quinlan Duhon [2005-08].
- Langoni is looking to break out of a 3-for-34 run which started during the Ole Miss series finale [April 22]. For the season, she has produced a team-leading .275 batting average, including a team-high .261 clip [18-for-69] in SEC play.

2012 WALKOFF WINS

PENN STATE - FEBRUARY 11 - W, 1-0 [8 INNINGS]

- Beth Torina's first victory at LSU was a dramatic one. After seven scoreless innings, Ashley Langoni started the eighth with an opening walk. A wild pitch and a PSU fielding error allowed Langoni to advance to third base.
- Two batters later, Tammy Wray battled back from a 0-2 count. She worked the count full and knocked a chopper over the pitcher's circle which allowed Langoni to score the game's only run.

TROY - MARCH 10 - W, 1-0

- Dylan Supak ignited the Tigers with a leadoff single to open the seventh inning. Pinch runner Alex Boulet was called out at second base on a bang-bang play after a Kailey McCasland bunt attempt.
- Two batters later, Morgan Russell cranked a double down the left field which enabled McCasland to scamper into third base.
- With two outs and two runners in scoring position, pinch hitter Ashleigh Kuhn smoked the game-winning single to left field to allow LSU to notch a 1-0 walkoff victory.

ARKANSAS - MARCH 30 - W, 1-0

- Pinch hitter Simone Heyward drew a leadoff walk to open the seventh inning, while A.J. Andrews and Jacee Blades followed with bunt singles.
- A throwing error by Arkansas third baseman Chloe Oprzedek on Blades' hit allowed Heyward to scoot home for the win.

- Langoni has drawn a team-leading 42 walks, including 28 free passes in her last 33 outings [March 14-May 10]. Her 42 walks are tied for fourth place among the SEC leaders.
- Langoni became the third player in program history to surpass 100 career walks during the Alabama opener [April 6]. She eclipsed former All-American Ashlee Ducote's single season mark set in 2000 during the Ole Miss opener [April 20] and enters the weekend six walks away from matching Julie Wiese [2001-04] for second place on LSU's all-time list.
- Langoni has crossed the plate a team-high 32 times and matched her own program single-game record with four runs scored versus Utah State [Feb. 19] and at South Carolina [March 25].
- Juliana Santos and Allison Falcon not only returned to the heart of the lineup but the middle of the infield during the South Carolina series [March 23-25].
- LSU's defense has registered an errorless game in 16 of its last 27 outings starting with the South Carolina opener [March 23].
- Santos has notched hits in 28 of her 49 appearances, including 20 of her last 35 outings [March 3-14, March 23-May 6]. She missed

TIGERS IN THE POLLS

USA TODAY/NFCA TOP 25

Preseason	No. 22 [119]
Feb. 14	No. 25 [47]
Feb. 21	RV [10]
Feb. 28	RV [15]
March 6	RV [1]
March 13	NR
March 20	RV [7]
March 27	RV [30]
April 3	No. 24 [82]
April 10	No. 22 [106]
April 17	No. 23 [62]
April 24	No. 23 [69]
May 1	No. 22 [109]
May 8	RV [23]
May 15	RV [6]
Final	

ESPN.COM/USA SOFTBALL TOP 25

Preseason	No. 20 [106]
Feb. 14	RV [26]
Feb. 21	NR
Feb. 28	RV [9]
March 6	NR
March 13	NR
March 20	RV [11]
March 27	No. 23 [43]
April 3	No. 21 [101]
April 10	No. 21 [112]
April 17	No. 23 [43]
April 24	No. 25 [42]
May 1	No. 24 [47]
May 8	RV [4]
May 15	RV [7]
Final	

CAREER RECORD WATCH • HITTING

RUNS SCORED

11	116	Lauren Castle	2004-06
12	106	Quinlan Duhon	2005-08
13	104	Ashley Langoni	2009-Current
14	100	April Janzen	1998-99, 2001-02
14	100	LaDonia Hughes	2003-04
16	98	Sara Fitzgerald	2001-04
16	98	Juliana Santos	2009-Current

HITS

19	169	Kirsten Shortridge	2009-10
20	158	Ashley Langoni	2009-2012
21	145	Lauren Delahoussaye	2003-06
22	144	Shaunte' Fremin	1997-2000
23	142	LaDonia Hughes	2003-04
23	142	Juliana Santos	2009-Current
25	138	Sara Fitzgerald	2001-04
26	134	Jodi Otten	1997-98
27	133	Ashley Applegate	2008-Current

HOME RUNS

1	33	Rachel Mitchell	2007-10
2	32	Leslie Klein	2004-07
3	31	Julie Wiese	2001-04
4	30	Quinlan Duhon	2005-08
5	29	Ashley Langoni	2009-Current

RUNS BATTED IN

4	167	Ashlee Ducote	1997-2000
5	144	Trena Peel	1999-2002
6	137	Stephanie Hastings	1998-2001
7	130	Ashley Langoni	2009-Current

MULTI-RBI GAMES

3	42	Tara Asbill	1997-2000
4	39	Ashlee Ducote	1997-2000
5	35	Christy Conner	2001-03
5	35	Ashley Langoni	2009-Current

TOTAL BASES

9	311	Camille Harris	2003-06
10	308	Stephanie Hill	2003-06
11	300	Quinlan Duhon	2005-08
12	285	Killian Roessner	2005-08
13	281	Ashley Langoni	2009-Current

WALKS

1	121	Rachel Mitchell	2007-10
2	115	Julie Wiese	2001-04
3	109	Ashley Langoni	2009-Current
4	98	Camille Harris	2003-06
5	77	Ashlee Ducote	1997-2000
6	75	Leslie Klein	2004-07
7	72	Trena Peel	1999-2002
8	70	Ashley Applegate	2008-Current

SACRIFICE HITS

5	24	Jessica Mouse	2008-2011
6	20	Lauren Castle	2004-2006
7	19	Auburne Ziober	1998-2001
7	19	Aleshia Perry	2001-02
9	18	Camille Harris	2003-06
9	18	Jazz Jackson	2007-09
9	18	Morgan Russell	2009-Current

a four-game stretch which included the Mississippi State series [March 16-20] due to injury.

- Santos has recorded 35 hits to rank second on the team. She chipped in a .257 hitting ratio [19-of-74] to go along with four of five multi-hit efforts and 11 of her 21 RBIs in conference play.
- Santos has garnered three, four-game hitting streaks [Feb. 11-18], [March 9-14] & [March 30-April 4] and a pair of three-game runs [Feb. 19-25] & [March 3-4] during the season.
- Falcon has found herself in six different spots in the batting order after starting the season at the bottom of the lineup. Her 22-game run in the No. 5 position [March 23-April 28] came to close during the Kentucky opener [May 4]. She did not play versus Nicholls State [April 4] and Georgia [April 29].
- Falcon is looking to bust out of a 1-for-25 stretch over her last nine outings [April 24-May 10]. Her lone hit is a solo homer in the Kentucky opener [May 4].
- Falcon has reached base in five of her last six appearances [April 27-May 10]. She didn't start the Georgia finale [April 29] because of Senior Day giving Cassie Trosclair.
- Falcon missed an eight-game stretch [Feb. 25-March 4] due to injury. She has tallied a .252 batting average and notched 18 RBIs to rank third on the team.
- Falcon produced a career-long six-game hitting streak [March 28-April 7]. She ripped a RBI single in the third inning of LSU's 3-2 win over No. 2 Alabama [April 7] which proved to be the game-winning hit.
- Falcon blasted a solo home run during the second inning of the Tennessee series finale [April 15] to give LSU a 1-0 edge.
- After battling an injury and appearing in only three games in 2011, Ashley Applegate has started 54 of 56 games this season with 50 of those starts coming in right field.
- Despite going 1-for-9 at the plate, Applegate has reached base in four of her last five games [April 29-May 10]
- Applegate equaled a career-long six-game hitting streak [March 25-April 4] being used in the lineup's No. 6 spot. She cranked a two-run single during the sixth inning to vault LSU to a 3-2 comeback win in the Arkansas finale [April 1].
- Applegate registered a 2-for-3 effort with a triple and scored the game's only run during LSU's 1-0 victory at No. 2 Florida [April 24]. She is looking to break out of a 1-for-15 stretch over her last six games [April 27-May 6].
- Tammy Wray has provided a hit during nine of her last 16 games [April 14-May 10]. She secured LSU's first run on a two-out, RBI single versus Ole Miss [April 20].
- During the streak, Wray has seen her average climb 33 points. Her leadoff single led to LSU's lone run during a 1-0 victory over No. 12 Georgia [April 29].
- Morgan Russell has tallied a 3-for-19 run over her last eight starts at catcher [April 20-May 10]. She chipped in a RBI single to cap LSU's 4-0 victory over Ole Miss [April 20].
- Russell's 18 career sacrifice hits are tied for ninth in program history. Her last successful sacrifice attempt came during the Ole Miss finale [April 22].
- Defensively, Russell has put a close to a pair of impressive stolen base streaks in SEC play. She ended Alabama's Jennifer Fenton NCAA-record 74-base run [April 7] and stopped Tennessee's Raven Chavanne streak of 40 consecutive steals [April 15].
- Dylan Supak has produced hits in 13 of her 35 starts on the season, but has tallied a 6-for-45 clip during her last 23 games since SEC action began [March 14-May 10].
- Supak has reached base in seven of her last 11 plate appearances over her last five outings [April 28-May 10] which include four walks, two hit batters and a single.
- Supak's five-RBI performances are third on the team only behind Langoni and Santos. She is fifth on the squad with 11 total RBIs.
- Simone Heyward missed a 15-game stretch due to injury [March 2-21] and has returned to action by making 13 appearances as a pinch hitter and five appearances which include two starts at centerfield [March 23-April 29]. She is 2-for-15 at the plate since returning to action.

CAREER RECORD WATCH • PITCHING

WINS

3	84	Emily Turner	2004-07
4	68	Ashley Lewis	1999-2001
5	59	Dani Hofer	2006-2009
6	54	Brittany Mack	2009-Current
7	50	Rachele Fico	2010-Current

STRIKEOUTS

4	623	Dani Hofer	2006-2009
5	569	Brittany Mack	2009-Current
6	536	Rachele Fico	2010-Current

STRIKEOUTS PER 7 IP

1	9.82	Britni Sneed	1999-2002
2	9.19	Dani Hofer	2006-2009
3	8.12	Kristin Schmidt	2002-2004
4	7.58	Brittany Mack	2009-Current
5	7.33	Rachele Fico	2010-Current

SHUTOUTS

3	37	Kristin Schmidt	2002-04
4	20	Dani Hofer	2006-2009
4	20	Rachele Fico	2010-Current
6	16	Ashley Lewis	1999-2001
7	15	Brandi Landry	1997-1998
7	15	Cody Trahan	2007-10
8	14	Brittany Mack	2009-Current

SAVES

1	12	Britni Sneed	1999-2002
2	8	Rachele Fico	2010-Current
3	7	Kristin Schmidt	2002-04
4	4	Sarah KnifeChief	1997-98
4	4	Emily Turner	2004-07
4	4	Dani Hofer	2006-09
7	3	Casey Faile	2008-10
7	3	Brittany Mack	2009-12

- Heyward drew a leadoff walk and scored the game-winning run in LSU's 1-0 walk-off win over Arkansas [March 30]. She has scored nine times in 2012, and LSU is 31-4 over the last two seasons when she crosses the plate.
- Jacee Blades has collected hits in 12 of her last 25 outings since the Mississippi State opener [March 16-May 10]. She registered 18 of those appearances as LSU's starting designated player.
- However, Blades has compiled a 0-for-15 stretch over her last five games [April 22-May 10]. She notched a pair of three-game hitting streaks [March 20-24 and March 28-31] and registered hits in two of three games in four of LSU's eight SEC weekend series.
- In her 25 starts at catcher, Lauren Houston has reached base in 15 of those games. She has compiled a .418 on-base percentage being hit-by-a-pitch on 13 occasions, which is fifth in the SEC rankings.
- Houston ended a 0-for-12 stretch at the plate [March 31-April 21] with a timely two-out, RBI single to score Applegate in LSU's 1-0 victory over No. 2 Florida [April 24].
- Off the bench, Alex Boulet has scored during eight of her last 18 pinch running appearances [March 18-May 6].
- Boulet has notched eight of her 11 steals since April 4 highlighted by a run of four straight outings [April 18-22]. Her 11 stolen bases are just outside the SEC's Top 15.
- Rikki Alcaraz has scored runs and drawn a quartet of walks in her last three outings as the starting second baseman [March 18-20, April 4]. She ignited LSU's five-run fifth inning versus Nicholls State [April 4] with a leadoff double.
- Earlier this season, Alcaraz put together a five-game hitting streak [Feb. 21-26] and claimed Tiger Invitational All-Tournament honors.

LSU MULTI-HIT GAMES

PLAYER	2	3	4+	SEASON	CAREER
Ashley Langoni	10	1	-	11	36
Juliana Santos	3	2	-	5	28
Ashley Applegate	4	-	-	4	27
Simone Heyward	1	-	-	1	12
Morgan Russell	2	-	-	2	10
Allison Falcon	5	1	-	6	9
Jacee Blades	3	-	-	3	9
Lauren Houston	2	-	-	2	9
Cassie Trosclair	-	-	-	0	8
Tammy Wray	1	-	-	1	8
A.J. Andrews	6	-	-	6	6
Dylan Supak	5	-	-	5	5
Ashleigh Kuhn	3	-	-	3	3
Kailey McCasland	3	-	-	3	3
Heidi Pizer	-	-	-	0	2
Rikki Alcaraz	1	-	-	1	1
Alex Boulet	-	-	-	0	1

LSU MULTI-RBI GAMES

PLAYER	2	3	4+	SEASON	CAREER
Ashley Langoni	4	4	-	8	35
Juliana Santos	6	1	-	7	22
Ashley Applegate	1	-	-	1	13
Morgan Russell	2	-	-	2	10
Tammy Wray	1	-	-	1	8
Allison Falcon	3	-	-	3	6
Lauren Houston	1	-	-	1	5
Heidi Pizer	1	-	-	1	5
Dylan Supak	5	-	-	5	5
Ashleigh Kuhn	2	-	1	3	3
A.J. Andrews	1	1	-	2	2
Cassie Trosclair	1	-	-	1	2
Rikki Alcaraz	1	-	-	1	1
Jacee Blades	1	-	-	1	1
Kailey McCasland	-	1	-	1	1
Tammy Vermuelen	1	-	-	1	1

LSU HITTING STREAKS

PLAYER	SEASON	CURRENT	CAREER
Jacee Blades	3	-	7
Ashley Langoni	4	-	7
Ashley Applegate	6	-	6
Allison Falcon	6	-	6
Juliana Santos	4	-	6
Tammy Wray	3	-	6
Rikki Alcaraz	5	-	5
Simone Heyward	3	1	5
Morgan Russell	2	1	5
Heidi Pizer	4	-	4
Lauren Houston	2	-	3
Ashleigh Kuhn	3	-	3
Kailey McCasland	3	-	3
Dylan Supak	3	-	3
Cassie Trosclair	3	1	3
A.J. Andrews	2	-	2
Alex Boulet	-	-	2
Katie Guillory	-	-	2
Tammy Vermeulen	2	2	2
Brittany Mack	1	-	1

- Jacee Blades, Ashleigh Kuhn and Heidi Pizer have registered a combined 8-for-11 clip as pinch hitters. The rest of the LSU team has garnered a 5-for-34 mark.
- Kuhn has driven home 11 of her 13 RBIs during her last 15 outings [March 7-28, April 4-May 4] but has tallied a 2-for-25 clip at the plate in SEC action.
- Kailey McCasland has made 11 starts at third base and eight starts at designated player on the season.
- McCasland has produced two seventh inning, pinch-hit singles at No. 10 Tennessee [April 14] and in game one, a RBI shot to right field, at No. 2 Florida [April 24].
- In the circle, Rachele Fico [7] and Brittany Mack [13] have received only 20 total runs of support during their combined 22 losses on the season.
- Fico, an All-SEC Second Team honoree, is 16-11 with a blistering 0.98 ERA which is the second-lowest clip in the nation. The six-time Louisiana Pitcher of the Week has been touched up for just 27 earned runs in 192.1 innings of work.
- Fico tossed four straight SEC shutouts [March 18-30] sparked by 11 Ks during a three-hit shutout of Arkansas [March 30]. Her last outings was a scoreless frame of relief versus No. 7 Florida [May 10].
- Seven of Fico's 11 losses on the season have been decided by either a 1-0, 2-0 or 2-1 margin.
- Fico added a four-hit gem versus Georgia [April 29] to claim her 50th career victory. She became the seventh hurler in program history to reach that impressive feat.
- During the UGA opener [April 27], Fico gutted out 15 frames without allowed an earned run. She picked up a season's best 13 strikeouts which enabled her to become the sixth pitcher in LSU history to surpass 500 career Ks.

- Fico has tossed 11 overall shutouts to rank in a 10th-place tie nationally. She has fired a quartet of one-hitters against Louisiana Tech [Feb. 12], Utah State [Feb. 19], McNeese State [Feb. 25] and Troy [March 10].
- For her career, Fico has totaled 20 shutouts to rank in a fourth-place tie on the program's all-time list. Her next shutout would allow her to pass Dani Hofer [2006-09].
- Fico became only the second pitcher during the 2012 season to defeat No. 2 Alabama [April 7]. She accomplished the impressive feat on the biggest of stages in-front of a then Rhoads Stadium record crowd of 3,521 spectators.
- Fico finished the game in-style by recording six of her nine strikeouts and retiring nine of the final 11 batters she faced over the final three innings.
- Fico also provided a sparkling performance during game one of a doubleheader at No. 2 Florida [April 24]. She had the Gators down to their final strike and garnered 11 Ks.
- Fico reeled off an impressive run of seven straight victories [March 16-April 8], which came to a close at No. 10 Tennessee [April 14].
- Fico has limited opponents to a .182 hitting clip and notched 192 strikeouts to rank fourth and fifth, respectively, in those categories among the SEC leaders.
- Brittany Mack is 14-11 with a 2.44 ERA. She has dropped seven of her last nine decisions [April 6-May 10], six of them have come against Top 25 opponents. The senior right-hander ended a four-game skid with a masterful 11-strikeout performance versus Ole Miss [April 21].
- Last time out, Mack carried a no-hit bid two outs into the fifth inning versus No. 7 Florida [May 10]. She was burned by two solo home runs during her other May start at Kentucky [May 5].

RPI REPORT • NATIONAL RANKINGS - AS OF 05/14/12

Overall Ranking	27 [34-22]
Record vs. RPI 1-25	4-14
Home	2-4
Away	2-7
Neutral	0-3
Record vs. RPI 26-50	10-6
Home	9-1
Away	0-4
Neutral	1-1
Record vs. RPI 51-100	5-2
Home	5-2
Away	0-0
Neutral	0-0
Record vs. RPI 101-150	8-0
Home	4-0
Away	4-0
Neutral	0-0
Record vs. RPI 151 +	7-0
Home	4-0
Away	1-0
Neutral	2-0

NON-CONFERENCE	RANK [RECORD]
California	1 [0-1]
Oklahoma	6 [0-2]
Florida State	16 [0-1]
Georgia Tech	21 [1-0]
Michigan	25 [0-1]
DePaul	26 [0-1]
Oklahoma State	38 [1-1]
Texas State	39 [0-0]
South Alabama	43 [2-0]
Troy	67 [2-0]
Penn State	105 [1-1]
McNeese State	109 [3-0]
Mississippi Valley State	148 [2-0]
Louisiana Tech	154 [1-0]
Utah State	180 [1-0]
Cal State Northridge	211 [1-0]
Nicholls State	227 [2-0]
Southeastern Louisiana	243 [1-0]
Alcorn State	283 [1-0]

OPPONENT RPI	RANK [RECORD]
SEC	
Alabama	2 [1-2]
Tennessee	5 [0-3]
Florida	7 [1-2]
Georgia	15 [1-2]
LSU	27
Auburn	31 [1-1]
Mississippi State	35 [3-0]
Kentucky	36 [0-3]
Arkansas	47 [3-0]
Ole Miss	95 [2-1]
South Carolina	101 [3-0]

TOP 100 NCAA TEAM RANKINGS	RANK
ERA [1.64]	14th
Stolen Bases Per Game [1.18]	66th
Fielding Percentage [.965]	74th
W-L Percentage [.607]	81st

TOP 100 NCAA PLAYER RANKINGS	PLAYER	RANK
ERA [0.98]	Rachele Fico	2nd
Shutouts [11]	Rachele Fico	T-10th
Walks Per Game [0.75]	Ashley Langoni	28th
Hits Allowed Per 7 IP [4.59]	Rachele Fico	28th
Strikeouts Per 7 IP [7.90]	Brittany Mack	45th
Strikeouts Per 7 IP [7.00]	Rachele Fico	87th

NCAA TOURNAMENT GAME-BY-GAME

Overall	38-26		
Regionals	30-16	Home	15-8
Super Regionals	1-4	Away	5-9
World Series	5-4	Neutral	16-7

1998 NCAA REGIONALS - SEATTLE, WASH. [2-2]

05/15/98	Long Beach State	W, 2-0
05/16/98	Washington	L, 9-0 [6 Inn]
05/16/98	Long Beach State	W, 5-4
05/17/98	Washington	L, 6-0

1999 NCAA REGIONALS - BATON ROUGE [2-2]

05/20/99	Southern	W, 12-0 [5 Inn]
05/21/99	Oregon State	L, 3-0
05/22/99	Oklahoma	W, 7-3
05/22/99	Southern Miss	L, 4-3

2000 NCAA REGIONALS - BATON ROUGE [3-2]

05/18/00	Northwestern State	W, 7-1
05/19/00	Louisiana-Lafayette	L, 4-1
05/20/00	Hofstra	W, 2-1
05/20/00	Southern Miss	W, 1-0 [13 Inn]
05/21/00	Southern Miss	L, 1-0 [9 Inn]

2001 NCAA REGIONALS - BATON ROUGE [4-0]

05/17/01	Cornell	W, 8-0 [6 Inn]
05/18/01	Penn State	W, 2-1
05/19/01	Arizona State	W, 3-2
05/20/01	Louisiana-Lafayette	W, 2-1

2001 WCWS - OKLAHOMA CITY, OKLA. [2-2]

05/24/01	Stanford	L, 2-1 [8 Inn]
05/26/01	Iowa	W, 2-1
05/26/01	Oklahoma	W, 2-1 [13 Inn]
05/27/01	UCLA	L, 6-0

2002 NCAA REGIONALS - LAFAYETTE [3-2]

05/16/02	Northwestern State	W, 3-2 [10 Inn]
05/18/02	Louisiana-Lafayette	W, 5-2
05/18/02	Arizona State	L, 3-2 [8 Inn]
05/18/02	Massachusetts	W, 1-0
05/19/02	Arizona State	L, 4-1

2003 NCAA REGIONALS - AUSTIN, TEXAS [1-2]

05/15/03	Hawai'i	W, 9-4
05/16/03	Texas	L, 8-0 [6 Inn]
05/16/03	Arizona State	L, 4-1

2004 NCAA REGIONALS - WACO, TEXAS [4-0]

05/20/04	Texas A&M-Corpus Christi	W, 4-0
05/21/04	Seton Hall	W, 3-0
05/22/04	Baylor	W, 7-3 [8 Inn]
05/23/04	Illinois	W, 4-1

2004 WCWS - OKLAHOMA CITY, OKLA. [3-2]

05/27/04	Michigan	W, 3-2 [13 Inn]
05/28/04	UCLA	L, 2-0
05/30/04	Florida State	W, 2-1
05/30/04	California	W, 4-1
05/30/04	California	L, 4-1

2006 NCAA REGIONALS - BATON ROUGE [3-0]

05/19/06	Princeton	W, 5-0
05/20/06	Louisiana-Lafayette	W, 7-6 [10 Inn]
05/20/06	Louisiana-Lafayette	W, 5-4

- Mack turned in her most impressive performance of the season with a four-hit shutout at No. 2 Florida [April 24]. She escaped a bases loaded jam with one out during the sixth inning and garnered eight strikeouts, including one of Sami Fagan with two on during the seventh inning.
- Earlier in the season, Mack produced nine consecutive wins [March 3-April 1] which came to a close during the series opener at No. 2 Alabama [April 6].
- During the nine-game run, Mack carried a no-hitter one out into the seventh inning at South Carolina [March 24]. In the process, she became the fifth pitcher in LSU history to eclipse 500 career strikeouts and the sixth hurler to reach the 50-win plateau. The senior right-hander picked up SEC Co-Pitcher of the Week [March 26] for her efforts.
- Mack was selected as the No. 1 pick during the National Pro Fast-pitch's Collegiate Draft [March 7]. It marks the third straight year the SEC has had the No. 1 pick in the NPF Draft.
- Meghan Patterson is 4-0 and has racked up 40 strikeouts in her 38.1 innings of work, including a career-best 13 Ks against Alcorn State [Feb. 26].
- Patterson has been touched up for two runs on 18 hits in her last 32 frames of action [Feb. 26-April 17]. She made her SEC season debut at South Carolina [March 25].
- Patterson garnered consecutive complete game victories versus Nicholls State [April 4] and McNeese State [April 17].

NCAA TOURNAMENT GAME-BY-GAME

2006 NCAA SUPER REGIONALS - TUCSON, ARIZ. [1-2]

05/26/06	Arizona	L, 5-0
05/27/06	Arizona	W, 3-2
05/27/06	Arizona	L, 14-5 [5 Inn]

2007 NCAA REGIONALS - PALO ALTO, CALIF. [3-0]

05/17/07	Cal State Northridge	W, 3-2
05/18/07	Fresno State	W, 1-0 [9 Inn]
05/19/07	Stanford	W, 11-5

2007 NCAA SUPER REGIONALS - TEMPE, ARIZ. [0-2]

05/25/07	Arizona State	L, 1-0 [10 Inn]
05/26/07	Arizona State	L, 7-4

2008 NCAA REGIONALS - BATON ROUGE [2-2]

05/16/08	Mississippi Valley State	W, 8-0 [5 Inn]
05/17/08	Louisiana-Lafayette	L, 9-4
05/17/08	East Carolina	W, 9-1 [5 Inn]
05/18/08	Louisiana-Lafayette	L, 6-3

2009 NCAA REGIONALS - TEMPE, ARIZ. [2-2]

05/15/09	Cal State Fullerton	W, 3-2
05/16/09	Arizona State	W, 10-2
05/17/09	Arizona State	L, 6-4
05/17/09	Arizona State	L, 5-0

2010 NCAA REGIONALS - BATON ROUGE [1-2]

05/21/10	McNeese State	W, 6-0
05/22/10	Louisiana-Lafayette	L, 1-0
05/22/10	Texas A&M	L, 1-0

2011 NCAA REGIONALS - COLLEGE STATION [2-2]

05/20/11	Syracuse	L, 3-0 [11 Inn]
05/21/11	Sacred Heart	W, 10-0 [6 Inn]
05/21/11	Syracuse	W, 5-0
05/22/11	Texas A&M	L, 3-1 [9 Inn]

2012 COMEBACK WINS

MISSISSIPPI STATE - MARCH 16 • W, 10-7

- Down 4-1 in the third inning, the Tigers sent 12 batters to the dish and were ignited by Heidi Pizer, Ashley Applegate and Jacee Blades consecutive singles to fill the bases.
- An illegal pitch made it 4-2 before an Ashley Langoni walk reloaded the bases.
- Allison Falcon ripped a RBI single to left field to pull LSU back to within 4-3 before Dylan Supak deposited a 1-0 offering for a two-run single to vault the Tigers to a 5-4 edge.
- The Bulldogs turned to Lindsey Dunlap out of the bull pen. She proceeded to plunk Kailey McCasland, Tammy Wray and Morgan Russell in succession to allow LSU to grab a 7-4 advantage.

MISSISSIPPI STATE - MARCH 17 • W, 3-1

- Trailing 1-0, the third inning was kind to the Tigers for the second straight contest.
- Lauren Houston was hit-by-a-pitch to open the frame. Two batters later, Ashley Applegate cranked a single to centerfield. LSU loaded the bases when Jacee Blades dropped down a textbook bunt single down the first base line.
- A passed ball by MSU catcher Ka'ili Smith enabled Houston to scamper home and knot the score at 1-1.
- Down 1-2 in the count, Allison Falcon smoked a double past the diving attempt of Bulldog left fielder Jessica Cooley. The ball one-hopped off the left field wall which cleared the bases to give LSU a 3-1 advantage.

GEORGIA TECH - MARCH 20 • W, 2-1

- Behind 1-0 in the fourth inning, Dylan Supak drew a leadoff walk to spark the Tigers. Pinch runner Alex Boulet advanced to second base on an Ashley Applegate ground out and scooted over to third base on a Lauren Houston fly ball to right field.
- The frame stayed alive as Rikki Alcaraz drew a walk to place runners on the corners. That set the stage for Boulet, who alertly stole home to even the tally at 1-1 after a pickoff attempt of Alcaraz at first base. On the throw home, Alcaraz moved up to second base.
- On a full count offering, Tammy Wray ripped a RBI single through the middle to vault LSU ahead by a 2-1 margin.

ARKANSAS - APRIL 1 • W, 3-2

- Down 2-1 with one out in the sixth inning, LSU pieced together a trio of singles from Ashley Langoni, Juliana Santos and Allison Falcon to fill the bases.
- That set up Ashley Applegate, who crushed a 0-1 offering past the glove of Arkansas pitcher Kimmy Beasley. Langoni crossed the plate with the tying run, while Santos scooted home from second base and slid underneath the tag at home for the go-ahead run.

NICHOLLS STATE - APRIL 4 • W, 6-1

- LSU erased an early 1-0 deficit to extend its season's long winning streak to 12 games.
- The Tigers responded with the equalizer in the third inning. Ashley Langoni blasted a one-out triple off the right field fence and came around to score on a Santos sacrifice fly.
- LSU exploded for five runs during the fifth inning highlighted by a Juliana Santos RBI single, an Ashleigh Kuhn two-run double and a Morgan Russell RBI single.

HONORS & AWARDS

RIKKI ALCARAZ

- Tiger Invitational All-Tournament Team [02/26]
- LSU's Cox Communications Academic Center Student-Athlete of the Month [April 2012]

A.J. ANDREWS

- All-SEC Freshman Team [05/09]

ASHLEY APPEGATE

- LSU's nominee for SEC's Brad Davis Community Service Post-Graduate Scholarship [03/28]

ALLISON FALCON

- CoSIDA All-District First Team [05/04]
- Purple & Gold Challenge All-Tournament Team [03/11]

RACHELE FICO

- All-SEC Second Team [05/09]
- USA Softball Player of the Year Top 25 Finalist [04/11]
- LSWA Pitcher of the Week [02/15, 02/29, 04/04]
- LSWA Pitcher of the Week [04/10, 04/27, 05/03]
- Purple & Gold Challenge All-Tournament Team [03/11]
- Tiger Invitational All-Tournament Team [02/26]
- Tiger Classic All-Tournament Team [02/12]

ASHLEIGH KUHN

- Purple & Gold Challenge All-Tournament Team [03/11]

ASHLEY LANGONI

- All-SEC Defensive Team [05/09]
- LSWA Hitter of the Week [03/15]
- Purple & Gold Challenge All-Tournament Team [03/11]

BRITTANY MACK

- SEC Co Scholar-Athlete of the Year [05/09]
- SEC Community Service Team [05/07]
- LSU's nominee for SEC's H. Boyd McWhorter Scholar-Athlete Post-Graduate Scholarship [03/28]
- SEC Co-Pitcher of the Week [03/26]
- LSWA Pitcher of the Week [03/28]
- LOWE'S Senior Class Finalist [02/15]

MEGHAN PATTERSON

- Purple & Gold Challenge All-Tournament Team [03/11]
- Tiger Invitational All-Tournament Team [02/26]

MORGAN RUSSELL

- Tiger Invitational All-Tournament Team [02/26]

DYLAN SUPAK

- Purple & Gold Challenge All-Tournament Team [03/11]
- Tiger Invitational All-Tournament Team [02/26]

NCAA TOURNAMENT INDIVIDUAL GAME RECORDS

OFFENSE

At-Bats [Individual - 7x - Last Time Listed]

6	Stephanie Hill [Louisiana-Lafayette]	05/20/06
6	Leslie Klein [Louisiana-Lafayette]	05/20/06
6	Killian Roessner [Louisiana-Lafayette]	05/20/06

At-Bats [Team - 2x - Last Time Listed]

48	Louisiana-Lafayette	05/20/06
----	---------------------	----------

Runs Scored [Individual]

3	Andrea Smith [at Stanford]	05/19/07
---	----------------------------	----------

Runs Scored [Team]

13	Southern	05/20/06
----	----------	----------

Hits [Individual]

4	Leslie Klein [vs. Illinois]	05/23/04
4	Tara Asbill [vs. Long Beach State]	05/16/98

Hits [Team]

16	Louisiana-Lafayette	05/20/06
----	---------------------	----------

Doubles [Individual - 2x - Last Time Listed]

2	Ashlee Ducote [Southern]	05/20/99
---	--------------------------	----------

Doubles [Team]

4	Long Beach State	05/16/98
---	------------------	----------

Triples [Individual - 6x - Last Time Listed]

1	Ashley Langoni [vs. Syracuse]	05/21/11
1	Juliana Santos [vs. Cal State Fullerton]	05/15/09

Triples [Team - 6x - Last Time Listed]

1	Syracuse	05/21/11
---	----------	----------

Home Runs [Individual - 4x - Last Time Listed]

2	Ashley Langoni [at Arizona State]	05/17/09
---	-----------------------------------	----------

Home Runs [Team]

5	Stanford	05/19/07
5	Hawai'i	05/15/03

RBIs [Individual]

5	Rachel Mitchell [at Stanford]	05/19/07
---	-------------------------------	----------

RBIs [Team]

11	Stanford	05/19/07
----	----------	----------

Walks [Individual - 7x - Last Time Listed]

2	Leigh Ann Danos [vs. California]	05/30/04
---	----------------------------------	----------

Walks [Team - 3x - Last Time Listed]

5	East Carolina & Louisiana-Lafayette	05/17/08
---	-------------------------------------	----------

Hit-by-Pitches [Individual]

2	Anissa Young [at Texas A&M]	05/22/11
2	Shannon Stein [at Stanford]	05/19/07

Hit-by-Pitches [Team - 8x - Last Time Listed]

2	Texas A&M	05/22/11
---	-----------	----------

Stolen Bases

4	Cassie Troclair [vs. Sacred Heart]	05/21/11
---	------------------------------------	----------

Stolen Bases [Team]

7	Sacred Heart	05/21/11
---	--------------	----------

PITCHING

Inning Pitched [Individual]

13	Kristin Schmidt [vs. Michigan]	05/27/04
13	Britni Sneed [vs. Oklahoma]	05/26/01

Strikeouts [Individual]

19	Britni Sneed [vs. Oklahoma]	05/26/01
----	-----------------------------	----------

Fewest Runs [Individual - 7x - Min. 7 IP - Last Time Listed]

0	Brittany Mack [vs. Syracuse]	05/21/11
---	------------------------------	----------

Fewest Runs [Team - 13x - Last Time Listed]

0	Sacred Heart & Syracuse	05/21/11
---	-------------------------	----------

Most Runs [Individual]

9	Sarah KnightChief [at Washington]	05/16/98
---	-----------------------------------	----------

Most Runs [Team]

14	Arizona	05/27/06
----	---------	----------

Fewest Hits [Individual - Min. 7 IP]

1	Ashley Lewis [Penn State]	05/18/01
---	---------------------------	----------

Fewest Hits [Team - Min. 7 IP]

1	Penn State	05/18/01
---	------------	----------

Most Hits [Individual - 3x - Last Time Listed]

9	Emily Turner [at Arizona]	05/26/06
---	---------------------------	----------

Most Hits [Team]

18	Arizona	05/27/06
----	---------	----------

FIELDING

Assists [Individual - 3x - Last Time Listed]

6	Julie Wiese [vs. Michigan]	05/27/04
---	----------------------------	----------

Assists [Team]

18	Iowa	05/26/01
----	------	----------

Errors [Individual - 2x - Last Time Listed]

4	Andrea Smith [at Arizona]	05/26/06
---	---------------------------	----------

Errors [Team - 2x - Last Time Listed]

4	Arizona	05/26/06
---	---------	----------

THE LAST TIME A TIGER ...

Scored three runs in a game:	Ashley Langoni vs. No. 5 Florida, 05/14/10
Scored four runs in a game:	Ashley Langoni at South Carolina, 03/25/12
Had four hits in a game:	Juliana Santos vs. Louisiana Tech, 02/13/11
Had five hits in a game:	Juliana Santos at Arkansas, 04/02/11
Had five RBIs in a game:	Ashley Langoni at Arkansas, 04/01/11
Had six RBIs in a game:	Vanessa Soto vs. Centenary, 02/10/07
Had seven RBIs in a game:	Stephanie Hill vs. Nicholls State, 04/01/04
Had two doubles in a game:	Dylan Supak at South Carolina, 03/23/12
Had three doubles in a game:	Tessa Lynam vs. Jackson State, 02/28/03
Had two triples in a game:	Leslie Klein vs. Alcorn State, 02/20/04
Had two home runs in a game:	Anissa Young vs. Fordham, 02/26/10
Hit a grand slam:	Anissa Young [1st] & Ashley Langoni [2nd] at Arizona State, 05/16/09
Lead off game with home run:	Kirsten Shortridge at Hawai'i, 02/07/09
Lead off inning with home run:	Allison Falcon at Kentucky[3rd], 05/04/12
Hit an inside-the-park home run:	Shannon Stein vs. Auburn, 05/08/08
Hit a walk-off home run to win regulation game:	Kirsten Shortridge vs. Kentucky, 05/13/10
Hit a walk-off home run to win an extra inning game:	Anissa Young vs. No. 1 Alabama [10th], 04/09/11
Had eight total bases in a game:	Ashley Langoni vs. Syracuse, 05/21/11
Had nine total bases in a game:	Kristen Hobbs vs. Missouri, 02/10/07
Had 10 total bases in a game:	Anissa Young vs. Southeastern Louisiana, 02/24/10
Had 13 total bases in a game:	Ashlee Ducote at South Carolina [Gm 2], 04/14/00
Drew three walks in a game:	Ashley Langoni at South Carolina, 03/25/12
Drew four walks in a game:	Ashley Langoni vs. Penn State, 02/11/12
Drew two intentional walks in a game:	Killian Roessner vs. Troy, 03/11/08
Drew three intentional walks in a game:	Stephanie Hill at Ole Miss [Gm 1], 04/17/04
Hit by pitch twice in a game:	Lauren Houston at McNeese State, 03/28/12
Struck out three times in a game:	Ashley Langoni vs. No. 7 Florida, 05/10/12
Struck out four times in a game:	Alex Boulet vs. No. 1 Alabama, 04/08/11
Struck out five times in a game:	Ashley Lewis vs. Southern Miss, 05/20/00
Had two sacrifice hits in a game:	Ashley Langoni vs. No. 1 Alabama, 04/08/11
Had three sacrifice hits in a game:	Tara Asbill at Alabama [Gm 1], 05/05/00
Had two sacrifice flies in a game:	Juliana Santos at Mississippi State, 04/28/11
Had two stolen bases in a game:	Alex Boulet vs. Ole Miss, 04/21/12
Had three stolen bases in a game:	Juliana Santos vs. Louisiana Tech, 02/13/11
Had four stolen bases in a game:	Cassie Trosclair vs. Sacred Heart, 05/21/11
Seven-inning complete-game shutout:	Rachele Fico vs. No. 12 Georgia, 04/29/12
Extra-inning complete-game shutout:	Rachele Fico vs. Penn State [8 IP], 02/11/12
Seven-inning complete-game one-hitter:	Brittany Mack at South Carolina, 03/24/12
Tossed a perfect game:	Rachele Fico vs. Southeastern Louisiana [5 IP], 02/16/11
Tossed a no-hitter:	Meghan Patterson vs. Southern [5 IP], 02/18/11
Seven-inning no-hitter:	Emily Turner at Arkansas [Gm 2], 04/21/07
Recorded 12 strikeouts in a game:	Brittany Mack vs. No. 6 Tennessee, 04/15/11
Recorded 13 strikeouts in a game:	Rachele Fico vs. No. 12 Georgia, 04/27/12
Recorded 14 strikeouts in a game:	Brittany Mack vs. No. 1 Alabama, 04/08/11
Recorded 15 strikeouts in a game:	Dani Hofer vs. Auburn, 03/21/08
Recorded 16 strikeouts in a game:	Dani Hofer vs. South Florida, 03/16/08
Recorded 17 strikeouts in a game:	Kristin Schmidt vs. Ole Miss [Gm 1], 04/18/03
Recorded 18 strikeouts in a game:	Rachele Fico vs. Syracuse, 05/20/11
Recorded 19 strikeouts in a game:	Britni Sneed vs. Oklahoma, 05/26/01
Pitched 10+ innings:	Rachele Fico vs. No. 1 Alabama, 04/11/11
Pitched 11+ innings:	Rachele Fico vs. Syracuse, 05/20/11
Pitched 13+ innings:	Rachele Fico vs. No. 12 Georgia [15 IP], 04/27/12
Had 17 putouts:	Morgan Russell vs. No. 12 Georgia, 04/27/12
Had 18 putouts:	Morgan Russell vs. Syracuse, 05/20/11
Had 19 putouts:	Jennifer Schuelke vs. Oklahoma, 05/26/01
Had six assists:	Cassie Trosclair vs. No. 18 Texas A&M, 05/22/11
Had seven assists:	Juliana Santos at Kentucky [Gm. 2], 04/25/10
Had eight assists:	Tammy Wray vs. No. 22 Florida State, 04/18/12
Had two errors:	Kailey McCasland vs. Auburn [Gm 1], 03/14/12
Had three errors:	Emily Turner at Arkansas [Gm 2], 04/26/06
Had four errors:	Andrea Smith vs. Arizona, 05/26/06

INNING-BY-INNING

SCORE BY INNINGS	1	2	3	4	5	6	7	8	9	10 +	TOTALS
LSU	41	26	40	23	38	11	9	1	0	0	189
Opponents	28	12	9	10	26	22	13	2	0	2	124

THE LAST TIME LSU ...

Scored 10 or more runs:	Mississippi State [10], 03/16/12
Scored 15 or more runs:	Mississippi Valley State [16], 03/10/12
Scored 20 or more runs:	vs. Grambling State [20], 02/15/06
Allowed 10 or more runs:	at No. 10 Tennessee [10], 04/15/12
Allowed 15 or more runs:	Never
Recorded 10 or more hits:	Arkansas [11], 03/31/12
Recorded 15 or more hits:	at Southeastern Louisiana [15], 03/24/10
Recorded 20 or more hits:	vs. Alcorn State [21], 02/20/04
Allowed 10 or more hits:	at No. 10 Tennessee [13], 04/15/12
Drove home 10 or more RBIs:	Mississippi Valley State [14], 03/10/12
Hit six or more doubles:	vs. Grambling State [8], 02/15/06
Hit three or more triples:	vs. Alcorn State [3], 02/20/04
Hit four or more home runs:	vs. Fordham [4], 02/26/11
Stole eight or more bases:	at Ole Miss [8], 04/22/11
Drew 10 or more walks:	vs. Memphis [10], 02/11/07
Pitched a no-hitter:	vs. Southern, 02/18/11
Pitched 15 or more strikeouts:	vs. Syracuse [18], 05/20/11
Committed 4 or more errors:	Troy [5], 03/09/12
Defeated a ranked team:	vs. No. 12 Georgia [1-0] 4/29/12
Defeated a top-five ranked team:	at No. 2 Florida [1-0] 4/24/12
Lost to an unranked opponent:	at Kentucky [1-0], 05/06/12

2009 SEASON SERIES
NO. 22 LSU 8, TEXAS STATE 0 - 02/21

BATON ROUGE - The No. 22 LSU softball team rode an offensive wave coupled with a Brittany Mack no-hitter Saturday to dismiss Texas State 8-0 on day two of the Easton Purple & Gold Challenge from the new Tiger Park.

Mack set the tone in the circle by striking out eight batters against four walks in her five innings of work against Texas State. It was the first no-hitter thrown by a LSU pitcher since Emily Turner accomplished that feat at Arkansas during the 2007 season.

LSU exploded for four runs in the opening frame to give Mack all the support she would need. Five consecutive Tigers reached base headlined by RBI-singles by Rachel Mitchell and Ashley Applegate to make it 2-0.

With two outs and runners on second and third, Morgan Russell cranked her career hit, a two-run single to centerfield, to push LSU's lead to 4-0.

"Today was a great day for the Tigers," head coach Yvette Girouard said. "We had some great individual performances. Brittany is a show out there in the circle. On offense, we looked at some video and worked hard on some things in the cage. Kirsten [Shortridge], Jazz [Jackson] and Ashley [Applegate] all had awesome days. I'm proud of Ashley for making the most of her opportunities in the lineup."

Kirsten Shortridge and Jazz Jackson strung together a double and a single in the fourth inning to add another run before Anissa Young ended the game in the fifth inning with a walk-off, three-run homer down the left field for the final margin of 8-0 and to secure Mack's no-hitter.

"I just focused batter-by-batter," Mack said. "Coming from Texas, I knew some of the girls on the other team were big hitters. It's a great honor to contribute as a freshman and know that the coaches have confidence in me to help the team."



2009 LSU Softball
Texas State at #22 LSU
 02/21/09 at Baton Rouge, La. (New Tiger Park)

Texas State 0 (7-6)

Player	ab	r	h	rbi	bb	so	po	a	lob
Newton, A. ss	1	0	0	0	2	0	1	1	0
Hall, T. rf	1	0	0	0	0	1	1	0	0
Hall, C. ph/rf	1	0	0	0	0	1	0	0	2
Boatright, L. 1b	2	0	0	0	0	3	0	0	0
Baack, M. dp	2	0	0	0	1	0	0	1	0
Emery, J. 3b	2	0	0	0	0	2	1	0	0
McCormack, A. 3b	0	0	0	0	0	0	0	0	0
Knight, S. lf	1	0	0	0	1	0	3	0	0
Kos, R. 2b	0	0	0	0	0	0	0	0	0
Keller, T. ph/2b	1	0	0	0	1	0	0	0	0
Patrick, A. c	1	0	0	0	0	1	1	0	0
Snow, A. ph	1	0	0	0	0	1	0	0	0
Parten, M. c	0	0	0	0	0	0	0	0	0
Tello, K. cf	1	0	0	0	1	0	2	0	2
Garnett, K. p	0	0	0	0	0	0	0	1	0
Dennis, E. p	0	0	0	0	0	0	0	1	0
Totals	14	0	0	0	4	8	12	3	5

LSU 8 (8-4)

Player	ab	r	h	rbi	bb	so	po	a	lob
Kirsten Shortridge cf	3	1	1	0	0	0	0	0	0
Jazz Jackson lf	3	1	2	1	0	0	0	0	0
Juliana Santos ss	3	1	1	0	0	0	0	0	0
Rachel Mitchell dp	2	1	1	1	1	0	0	0	1
Ashley Langoni 2b	1	2	0	0	2	0	1	0	2
Ashley Applegate rf	3	1	2	1	0	0	0	0	0
Anissa Young 1b	3	1	1	3	0	1	3	0	0
Morgan Russell c	2	0	1	2	0	0	0	8	0
Jessica Mouse 3b	2	0	0	0	0	0	3	3	2
Brittany Mack p	0	0	0	0	0	0	0	0	0
Totals	22	8	9	8	3	1	15	3	5

Score by Innings	1	2	3	4	5	R	H	E
Texas State	0	0	0	0	0	0	0	2
LSU	4	0	0	1	3	8	9	0

E - Newton, A.(5); Boatright, L.(1). DP - Texas State 1. LOB - Texas State 5; LSU 5. 2B - Shortridge(1). HR - Young(2). HBP - Kos, R.. SH - Hall, T.(2). SB - Shortridge(8); Santos(2).

Texas State	ip	h	r	er	bb	so	ab	bf	np	LSU	ip	h	r	er	bb	so	ab	bf	np
Garnett, K.	0.1	6	7	7	2	0	7	9	27	Brittany Mack	5.0	0	0	0	4	8	14	20	101
Dennis, E.	3.2	3	1	1	1	1	15	16	76										

Win - Mack (4-1). Loss - Garnett, K. (4-3). Save - None.
 WP - Mack 2(7). HBP - by Mack (Kos, R.). Pitches/strikes: Garnett, K. 27/13; Dennis, E. 76/51; Mack 101/58.

Umpires - HP: Danny Bowman 1B: Jana Tidwell 3B: Harlan Rosenberg
 Start: 2:05pm Time: 1:42 Attendance:
 Garnett, K. faced 3 batters in the 5th.



**2010 NCAA BATON ROUGE REGIONAL
NO. 20 TEXAS A&M 1, NO. 17 LSU 0 - 05/22**

BATON ROUGE - Rachele Fico racked up a career-best 11 strikeouts but the No. 17 LSU softball team dropped a 1-0 elimination contest to Texas A&M in-front of 1,446 fans at the NCAA Baton Rouge Regional.

Rachel Mitchell, Kirsten Shortridge and Cody Trahan had their LSU (45-16) careers come to a close, while Texas A&M (43-16) advances to face Louisiana-Lafayette (44-16) in Sunday's regional final at 1 p.m.

It marked only the second time in 12 NCAA Regional appearances that LSU failed to make the final day of the event.

The Aggies notched the game's only run in the fourth inning as Meagan May knocked a solo home run over the centerfield fence on a 2-0 offering.

"I want to apologize to the Tiger faithful who have supported us all year. It was an offensive cesspool this weekend," head coach Yvette Girouard said. "We didn't score a run on the day. I thought [Rachele] Fico was magnificent. She made one bad pitch to the best hitter on their team, who we said not to make a bad pitch to."

The LSU offense mustered only a trio of singles off Melissa Dumezich, who moved to 19-3 with the win. Dumezich also fired a three-hit shutout to propel the Aggies to a 2-0 win over McNeese State earlier in the day. Rhiannon Kliesing fueled the offense with a 2-for-3 effort and two runs scored.

"I do want to give the young lady from Texas A&M [Dumezich] credit. She's thrown every inning, and she still could do this to us," Girouard said. "That's a gutsy performance by her, but it was a frustrating season in that all of our losses if you go back and look from day one, it's within a run. It's within some outs and offensively, we have to do a better job as coaches because this was our nemesis all year."

Fico surrendered only two hits en route to her second career double-figure strikeout effort. The Connecticut native posted 10 Ks against NCAA Regional participant Jacksonville State earlier this season.

The Tigers attempted a pair of two-out rallies in the sixth and seventh innings. Shortridge slapped an infield single to break up a stretch of 10 straight batters retired by Dumezich. She stole second base to match Dee Douglas' single-season mark of 45, but Ashley Applegate grounded out to end the threat.

Ashley Langoni connected for a bloop single to keep LSU alive in the seventh, but Dumezich struck out Anissa Young after a six-pitch battle to secure the 1-0 win.

"I think we made it a pitchers' game instead of a hitters' game instead, which I think happened when we went back to 43 (feet from home plate to the pitching circle)," Shortridge said. "It's just aggravating to see all the other scrappy teams getting base hits, and you wonder sometimes what are we doing wrong? Like I said, we made it a pitchers' game. Granted, both of those pitchers threw great games today, but we seem to make every pitcher look like an All-American. That has to change."



**2010 LSU Softball
#20 Texas A&M at #17 LSU
May 22, 2010 at Baton Rouge, La. (Tiger Park)**



Texas A&M 1 (44-15)

LSU 0 (45-16)

Player	ab	r	h	rbi	bb	so	po	a	lob
Schwirtlich, Lauren 2b	3	0	0	0	0	2	1	0	1
Orsak, Kelsea cf	3	0	0	0	2	1	0	0	0
May, Meagan c	3	1	1	1	0	1	8	0	1
Kliesing, Rhiannon 1b	3	0	0	0	2	9	1	0	0
Spittler, Kelsey lf	3	0	0	0	1	0	0	0	0
Reynolds, Alex 3b	3	0	0	0	1	2	3	0	0
Dumezich, Melissa p	2	0	0	0	1	0	1	0	0
Morrow, Macie ss	2	0	0	0	1	0	0	0	0
Schroeder, Bailey rf	2	0	1	0	0	0	0	0	0
Arbino, Rebecca dp	0	0	0	0	0	0	0	0	0
Totals	24	1	2	1	0	11	21	5	2

Player	ab	r	h	rbi	bb	so	po	a	lob
Kirsten Shortridge cf	3	0	1	0	0	0	0	0	1
Ashley Applegate dp	3	0	0	0	0	1	0	0	1
Rachel Mitchell rf	3	0	0	0	0	1	0	0	0
Juliana Santos 2b	3	0	0	0	0	1	0	0	0
Ashley Langoni lf	3	0	1	0	0	1	0	0	0
Tiffany Shaw pr	0	0	0	0	0	0	0	0	0
Anissa Young 1b	3	0	0	0	0	2	6	0	1
Morgan Russell c	2	0	0	0	0	1	11	0	0
Allison Falcon ss	2	0	1	0	0	0	2	1	0
Jessica Mouse 3b	2	0	0	0	0	1	1	1	0
Rachele Fico p	0	0	0	0	0	0	1	2	0
Totals	24	0	3	0	0	8	21	4	3

Score by Innings	1	2	3	4	5	6	7	R	H	E
Texas A&M	0	0	0	1	0	0	0	1	2	1
LSU	0	0	0	0	0	0	0	0	3	1

E - Schwirtlich(6); Fico(2). LOB - Texas A&M 2; LSU 3. HR - May(23). SB - Shortridge(45).

Texas A&M	ip	h	r	er	bb	so	ab	bf	np	LSU	ip	h	r	er	bb	so	ab	bf	np
Dumezich, Melissa	7.0	3	0	0	0	8	24	24	90	Rachele Fico	7.0	2	1	1	0	11	24	24	96

Win - Dumezich (19-3). Loss - Fico (20-7). Save - None.
Inherited runners/scored: None. Pitches/strikes: Dumezich 90/64; Fico 96/67.

Umpires - HP: James Martarona 1B: Keith Kearney 3B: Danny Bowman
Start: 5:59 pm Time: 1:25 Attendance: 1514
Weather: 90 sunny; SSW 7 mph



**2011 NCAA COLLEGE STATION REGIONAL
NO. 18 TEXAS A&M 3, NO. 20 LSU 1 - 05/22**

COLLEGE STATION, Texas - The legendary career of National Fast-pitch Coaches Association and Louisiana Hall of Fame coach Yvette Girouard came to a close as the No. 20 LSU softball team fought hard but fell 3-1 in nine innings to No. 18 Texas A&M at the Aggie Softball Complex.

LSU (40-18), facing elimination for the third time at the NCAA College Station Regional, carried a 1-0 advantage for most of the game behind an outstanding pitching effort from Brittany Mack in the circle. She retired 14 straight batters going back to the second inning before Meghan May cranked a solo home run to left field on the first pitch of the seventh inning.

The Aggies (44-13), the No. 16 national seed, added a pair of runs on back-to-back two-out RBI singles from Amber Garza and Rhiannon Kliesing during the ninth inning for the final margin of 3-1.

Texas A&M extended the nation's longest home winning streak to 27 games, but will face either No. 1 national seed Arizona State or San Diego State in the NCAA Super Regional round.

Mack went the distance and allowed three runs, one earned, on four hits. She recorded seven strikeouts against two walks and finished her junior campaign with a 20-7 record.

"We have phenomenal pitching, but runs are hard for us to come by at times," head coach Yvette Girouard said. "I thought Brittany was outstanding once again. She was on fire, and it was a tough game to win against an unbeaten team at home, a huge vocal crowd. I'm proud of our kids for fighting to the end."

With the score tied at 1-1 and one out in the ninth inning, Brittany Walker dropped a bunt down the third base line and knocked the ball out of the glove of LSU second baseman Cassie Troclair covering first base. After a walk to May, Orsak knocked a RBI single to centerfield on a 0-2 offering to hand the Aggies a 2-1 advantage.

The next batter, Kliesing, popped up a ball that went untouched past a diving Tammy Wray at third base and into foul territory. The home plate umpire, Willie Newman, ruled the ball foul originally. The A&M runners continued to round the bases before LSU shortstop Juliana Santos picked up the ball near the dugout and fired to Wray for an out. After an umpire meeting, Terry Holt from his third base post overruled Newman's call to give the Aggies a 3-1 edge.

In the bottom of the eighth, LSU first baseman Anissa Young was hit-by-a-pitch on a 3-1 offering. She was called back to the batter's box and accessed strike two. She swung and miss on the next pitch before being ejected by Newman going back to the dugout. Newman then tossed Girouard.

"It should be about the athletes," Girouard said. "Although she slammed her bat [going back to the dugout], she said absolutely nothing to the umpire. I asked him what she said, and he said 'He didn't know'. I think the adult in that situation could have had a little thicker skin. This is a kid competing at the highest level in a very emotional situation, he made it too much about the blue."

LSU grabbed a 1-0 lead during the first inning and made the most of a pair of walks to Santos and Wray in between a Young hit batter. Lauren Houston delivered a clutch RBI single to left field for the game's first run.

After A&M's homer by May, the Tigers had an opportunity to walkoff with a victory in the home half of the frame. Alex Boulet and Simone Heyward dropped consecutive two-out singles, but Santos popped up to first base to end the threat.

Melissa Dumezich went all nine innings for the Aggies and tallied seven Ks to pick up her 30th victory of the season.

LSU finished with 40 victories for the 13th time in 15 seasons since softball was reinstated in 1997. It marked the final game for senior Tiffany Shaw, and the Tigers are slated to return 15 letterwinners for the 2012 season.



**2011 LSU Softball
#18 Texas A&M at #20 LSU
May 22, 2011 at College Station, TX (Aggie SB Complex)**



Texas A&M 3 (44-13)

LSU 1 (40-18)

Player	ab	r	h	rbi	bb	so	po	a	lob
Villarreal, Natalie 2b	3	0	0	0	1	0	1	2	0
Walker, Brittany ss	3	1	0	0	0	0	1	2	0
May, Meagan dp	3	1	1	1	1	0	0	0	0
Spittler, Kelsey lf	4	0	0	0	0	1	2	0	1
Garza, Amber 3b	4	0	1	1	0	0	5	2	0
Kliesing, Rhiannon 1b	4	0	2	1	0	1	10	0	0
Dumezich, Melissa p	2	0	0	0	0	2	0	0	0
Morgan, Nicole c	2	0	0	0	0	1	7	0	1
Tyler, Taran ph	1	0	0	0	0	0	0	0	0
Tysarczyk, Cassie rf	3	0	0	0	0	1	0	0	0
Orsak, Kelsea c/pr	0	1	0	0	0	0	1	0	0
Totals	29	3	4	3	2	7	27	6	3

Player	ab	r	h	rbi	bb	so	po	a	lob
Simone Heyward cf	4	0	1	0	0	1	0	0	0
Juliana Santos ss	3	1	1	0	1	0	1	0	2
Anissa Young 1b	2	0	0	0	0	2	11	0	0
Katie Guillory pr	0	0	0	0	0	0	0	0	0
Heidi Pizer 1b	0	0	0	0	0	0	0	1	0
Ashley Langoni lf	4	0	0	0	0	0	1	0	0
Tammy Wray 3b	3	0	0	0	1	2	2	3	0
Lauren Houston dp	3	0	1	1	1	0	0	0	2
Tiffany Shaw pr	0	0	0	0	0	0	0	0	0
Morgan Russell c	4	0	0	0	0	0	7	0	3
Cassie Troclair 2b	4	0	0	0	0	1	2	6	0
Alex Boulet rf	3	0	1	0	0	1	1	0	0
Brittany Mack p	0	0	0	0	0	0	0	3	0
Totals	30	1	4	1	3	7	27	15	7

Score by Innings	1	2	3	4	5	6	7	8	9	R	H	E
Texas A&M	0	0	0	0	0	0	1	0	2	3	4	0
LSU	1	0	0	0	0	0	0	0	0	1	4	1

E - Troclair(6). LOB - Texas A&M 3; LSU 7. HR - May(13). HBP - Young 2. SH - Walker(6); Dumezich(5).

Texas A&M	ip	h	r	er	bb	so	ab	bf	np	LSU	ip	h	r	er	bb	so	ab	bf	np
Dumezich, Melissa	9.0	4	1	1	3	7	30	35	153	Brittany Mack	9.0	4	3	1	2	7	29	33	125

Win - Dumezich (30-8). Loss - Mack (20-7). Save - None.
WP - Dumezich(11). HBP - by Dumezich (Young); by Dumezich (Young). Inherited runners/scored: None. Pitches/strikes: Dumezich 153/93; Mack 125/83.

Umpires - HP: Willie Newman 1B: Rick Boyer 3B: Terry Holt
Start: 12:58 pm Time: 2:12 Attendance: 1252
Weather: 86 partly cloudy; SSE 15 mph

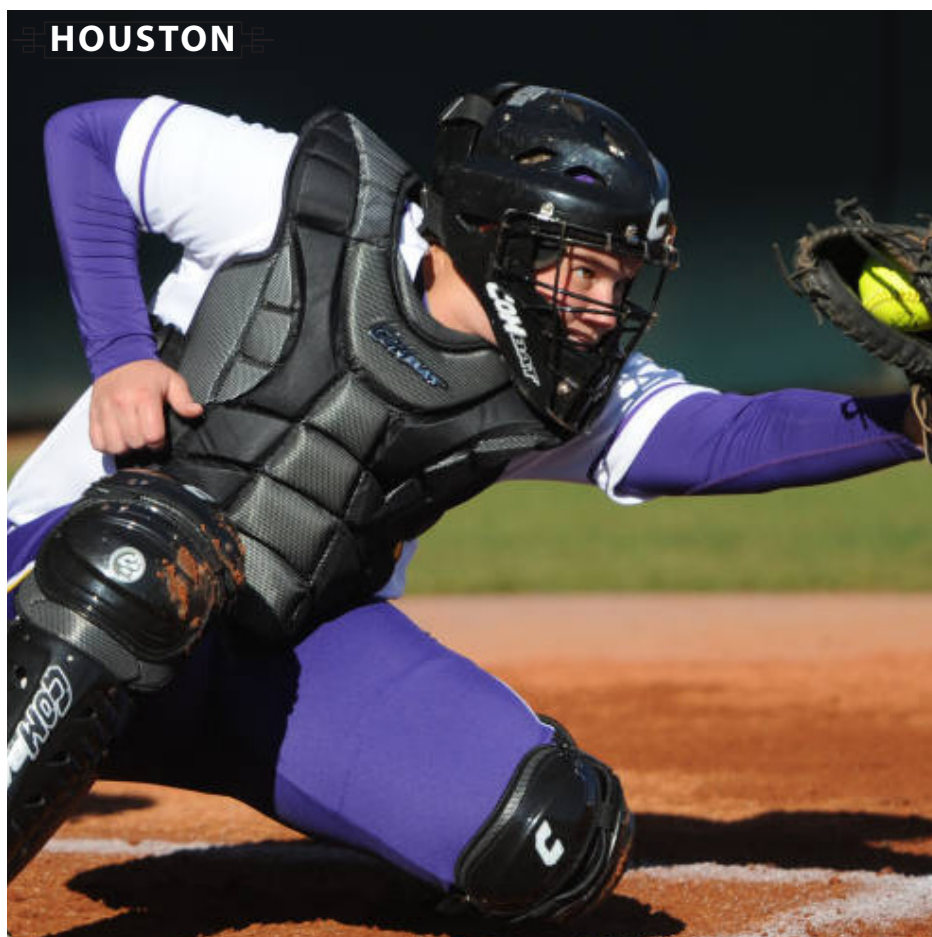



2012 LSU Softball
Overall Statistics for LSU (as of May 10, 2012)
(All games Sorted by Batting avg)



Record: 34-22 Home: 24-7 Away: 7-11 Neutral: 3-4 SEC: 15-13

Player	avg	gp-gs	ab	r	h	2b	3b	hr	rbi	tb	slg%	bb	hp	so	gdp	ob%	sf	sh	sb-att	po	a	e	fld%	
0 Ashley Langoni	.275	56-56	142	32	39	10	1	6	29	69	.486	42	2	32	1	.437	4	0	6-7	62	4	2	.971	
2 Juliana Santos	.257	49-49	136	17	35	7	0	1	21	45	.331	18	2	21	3	.346	3	0	5-6	67	73	2	.986	
32 Allison Falcon	.246	44-44	118	16	29	3	1	3	18	43	.364	5	7	10	1	.315	0	5	5-6	59	49	6	.947	
6 A.J. Andrews	.237	46-41	118	16	28	0	3	0	8	34	.288	18	1	22	0	.343	0	3	13-16	29	0	1	.967	
10 Ashley Applegate	.197	54-54	147	17	29	5	2	0	5	38	.259	19	2	18	1	.298	0	3	4-4	53	1	2	.964	

28 Tammy Vermeulen	.500	14-1	4	4	2	0	0	0	3	2	.500	2	0	0	0	.667	0	0	2-2	0	0	0	.000	
1 Rikki Alcaraz	.233	24-16	43	13	10	3	0	0	4	13	.302	10	1	13	0	.389	0	0	2-3	33	16	2	.961	
23 Jacee Blades	.232	38-26	82	9	19	1	0	0	2	20	.244	6	2	17	0	.300	0	5	5-8	7	0	1	.875	
33 Kailey McCasland	.222	29-19	54	7	12	1	0	1	8	16	.296	5	2	13	2	.311	0	1	1-1	11	15	4	.867	
47 Ashleigh Kuhn	.220	27-21	59	3	13	2	0	0	13	15	.254	5	0	10	3	.277	1	1	0-1	116	2	3	.975	
11 Dylan Supak	.220	39-35	82	10	18	3	0	1	11	24	.293	11	4	16	1	.340	0	3	1-1	125	7	4	.971	
3 Cassie Trosclair	.209	24-14	43	2	9	1	0	0	7	10	.233	1	1	13	0	.239	1	2	3-5	5	1	2	.750	
16 Lauren Houston	.208	27-26	48	10	10	0	0	0	5	10	.208	5	13	5	2	.418	1	2	0-0	196	15	5	.977	
25 Simone Heyward	.200	31-15	40	9	8	0	0	0	3	8	.200	9	3	11	0	.370	2	1	6-6	18	1	1	.950	
12 Heidi Pizer	.185	27-10	27	6	5	0	0	0	4	5	.185	5	0	10	0	.313	0	0	2-2	71	3	0	1.000	
4 Morgan Russell	.185	31-30	65	3	12	2	0	1	7	17	.262	5	8	8	1	.321	0	4	0-0	223	18	0	1.000	
18 Tammy Wray	.174	50-45	109	6	19	2	0	0	9	21	.193	18	4	26	1	.313	0	4	1-1	43	90	13	.911	
44 Brittany Mack	.111	7-5	9	0	1	1	0	0	1	2	.222	0	0	3	0	.111	0	0	0-0	9	41	4	.926	
9 Alex Boulet	.000	31-1	7	9	0	0	0	0	0	0	.000	0	0	2	0	.000	0	0	11-14	1	0	0	1.000	
Totals	.224	56	1333	189	298	41	7	13	158	392	.294	184	52	250	16	.338	12	34	67-83	1139	373	55	.965	
Opponents	.204	56	1414	124	289	34	5	20	102	393	.278	131	46	401	5	.293	1	27	54-72	1104	450	48	.970	

LOB - Team (323), Opp (356). DPs turned - Team (9), Opp (24). CI - Team (0), Opp (1). IBB - Team (5), Langoni 5.

(All games Sorted by Earned run avg)

Player	era	w-l	app	gs	cg	sho	sv	ip	h	r	er	bb	so	2b	3b	hr	b/avg	wp	hp	bk	sfa	sha
37 Rachele Fico	0.98	16-11	31	27	22	11/1	1	192.1	126	44	27	67	192	17	4	8	.182	8	18	0	1	12
44 Brittany Mack	2.44	14-11	28	25	18	4/2	1	149.0	139	70	52	48	169	13	1	9	.237	6	26	1	0	13

20 Meghan Patterson	1.83	4-0	9	4	4	2/3	0	38.1	24	10	10	16	40	4	0	3	.179	5	2	0	0	2
Totals	1.64	34-22	56	56	44	20/3	2	379.2	289	124	89	131	401	34	5	20	.204	19	46	1	1	27
Opponents	2.93	22-34	56	56	31	11/1	2	368.0	298	189	154	184	250	41	7	13	.224	17	52	7	12	34

PB - Team (12), Houston 7, Russell 5, Opp (5). Pickoffs - Team (1), Russell 1. SBA/ATT - Russell (30-41), Mack (31-37), Fico (21-31), Houston (24-31), Patterson (2-4).

STARTERS BY POSITION RECORD

P	STARTS	RECORD	2B	STARTS	RECORD	CF	STARTS	RECORD	LF	STARTS	RECORD
Rachele Fico	27	16-11	Allison Falcon	37	18-19	A.J. Andrews	37	19-18	Ashley Langoni	56	34-22
Brittany Mack	25	14-11	Rikki Alcaraz	15	13-2	Simone Heyward	15	11-4	Tammy Wray	45	26-19
Meghan Patterson	4	4-0	Cassie Trosclair	4	3-1	Jacee Blades	3	3-0	Kailey McCasland	11	8-3

C	STARTS	RECORD	SS	STARTS	RECORD	RF	STARTS	RECORD	DP	STARTS	RECORD
Morgan Russell	30	13-17	Juliana Santos	47	25-22	Ashley Applegate	50	31-19	Jacee Blades	20	14-6
Lauren Houston	26	21-5	Dylan Supak	5	5-0	A.J. Andrews	3	3-0	Cassie Trosclair	10	4-6

1B	STARTS	RECORD	3B	STARTS	RECORD	Jacee Blades	3	0-3	Kailey McCasland	8	3-5
Dylan Supak	27	15-12	Tammy Wray	45	26-19	Ashley Applegate	4	1-3	Ashley Applegate	4	1-3
Ashleigh Kuhn	20	12-8	Kailey McCasland	11	8-3						
Heidi Pizer	9	7-2									

Allison Falcon	3	3-0
Dylan Supak	3	2-1
Juliana Santos	2	2-0
Rikki Alcaraz	1	0-1
A.J. Andrews	1	1-0
Ashleigh Kuhn	1	1-0
Brittany Mack	1	1-0
Heidi Pizer	1	1-0
Tammy Vermeulen	1	1-0

• 2012 game-by-game lineups by fielding position is listed on page 19.



2012 LSU Softball
Conference statistics for LSU (as of May 06, 2012)
(SEC games only Sorted by Batting avg)



Record: 15-13 Home: 10-4 Away: 5-9 SEC: 15-13

Player	avg	gp-gs	ab	r	h	2b	3b	hr	rbi	tb	slg%	bb	hp	so	gdp	ob%	sf	sh	sb-att	po	a	e	fld%	
0 Ashley Langoni	.261	28-28	69	12	18	4	0	3	13	31	.449	24	1	18	1	.448	2	0	3-4	32	3	1	.972	
2 Juliana Santos	.257	25-25	74	5	19	3	0	1	11	25	.338	5	1	17	2	.305	2	0	1-2	40	46	2	.977	
6 A.J. Andrews	.257	25-25	74	10	19	0	3	0	7	25	.338	10	0	16	0	.345	0	2	9-11	21	0	1	.955	
32 Allison Falcon	.192	27-27	73	4	14	1	1	2	9	23	.315	1	5	8	0	.253	0	4	1-1	39	36	3	.962	
10 Ashley Applegate	.179	28-28	78	8	14	0	2	0	4	18	.231	6	2	10	1	.256	0	1	1-1	29	0	1	.967	
23 Jacee Blades	.175	22-21	63	7	11	1	0	0	2	12	.190	5	1	13	0	.246	0	5	3-5	5	0	1	.833	
18 Tammy Wray	.172	28-26	58	2	10	0	0	0	4	10	.172	14	2	13	1	.351	0	3	0-0	23	52	6	.926	

3 Cassie Trosclair	.250	13-4	16	1	4	0	0	0	3	4	.250	0	0	3	0	.235	1	1	1-1	3	0	0	1.000	
25 Simone Heyward	.250	14-0	8	2	2	0	0	0	0	2	.250	2	1	4	0	.455	0	0	2-2	0	0	0	.000	
16 Lauren Houston	.231	13-13	26	3	6	0	0	0	1	6	.231	2	3	2	2	.355	0	1	0-0	84	12	2	.980	
44 Brittany Mack	.200	3-3	5	0	1	1	0	0	1	2	.400	0	0	1	0	.200	0	0	0-0	3	12	1	.938	
11 Dylan Supak	.167	19-18	36	5	6	2	0	0	2	8	.222	7	3	10	0	.348	0	1	0-0	64	3	1	.985	
12 Heidi Pizer	.143	13-5	14	3	2	0	0	0	1	2	.143	2	0	7	0	.250	0	0	1-1	47	2	0	1.000	
4 Morgan Russell	.133	15-15	30	1	4	1	0	0	2	5	.167	3	3	7	0	.278	0	2	0-0	124	8	0	1.000	
33 Kailey McCasland	.118	11-5	17	2	2	0	0	0	1	2	.118	1	1	5	0	.211	0	1	1-1	0	6	2	.750	
47 Ashleigh Kuhn	.080	12-10	25	1	2	0	0	0	1	2	.080	1	0	4	2	.115	0	1	0-0	62	1	2	.969	
1 Rikki Alcaraz	.000	6-1	4	2	0	0	0	0	0	0	.000	2	0	0	0	.333	0	0	0-0	2	2	0	1.000	
9 Alex Boulet	.000	16-0	0	6	0	0	0	0	0	0	.000	0	0	0	0	.000	0	0	6-9	0	0	0	.000	
28 Tammy Vermeulen	.000	1-0	0	0	0	0	0	0	0	0	.000	0	0	0	0	.000	0	0	0-0	0	0	0	.000	
Totals	.200	28	670	74	134	13	6	6	62	177	.264	85	23	138	9	.309	5	22	29-38	583	202	25	.969	
Opponents	.199	28	722	62	144	13	3	11	54	196	.271	66	23	200	2	.287	1	11	30-40	577	244	17	.980	

LOB - Team (154), Opp (178). DPs turned - Team (3), Opp (10). IBB - Team (3), Langoni 3.

(SEC games only Sorted by Earned run avg)

Player	era	w-l	app	gs	cg	sho	sv	ip	h	r	er	bb	so	2b	3b	hr	b/avg	wp	hp	bk	sfa	sha
37 Rachele Fico	1.26	9-8	18	17	14	5/1	0	122.0	81	30	22	47	122	9	3	7	.183	3	12	0	1	5
44 Brittany Mack	2.26	6-5	13	11	10	2/0	1	71.1	62	32	23	19	78	4	0	4	.225	2	11	0	0	6

20 Meghan Patterson	0.00	0-0	1	0	0	0/1	0	1.0	1	0	0	0	0	0	0	0	.250	0	0	0	0	0
Totals	1.62	15-13	28	28	24	8/1	1	194.1	144	62	45	66	200	13	3	11	.199	5	23	0	1	11
Opponents	2.40	13-15	28	28	15	7/0	2	192.1	134	74	66	85	138	13	6	6	.200	10	23	6	5	22

PB - Team (7), Russell 4, Houston 3, Opp (2). SBA/ATT - Russell (17-22), Fico (14-21), Mack (16-19), Houston (13-18).

STARTERS BY LINEUP SPOT RECORD

1ST	STARTS	RECORD
A.J. Andrews	28	15-13
Ashley Applegate	25	18-7
Jacee Blades	1	1-0
Simone Heyward	1	0-1
Ashley Langoni	1	0-1

2ND	STARTS	RECORD
Jacee Blades	23	14-9
Simone Heyward	10	8-2
Allison Falcon	10	8-2
Cassie Trosclair	9	2-7
A.J. Andrews	2	2-0
Kailey McCasland	1	0-1
Juliana Santos	1	0-1

3RD	STARTS	RECORD
Ashley Langoni	50	31-19
Juliana Santos	5	2-3
Allison Falcon	1	1-0

4TH	STARTS	RECORD
Juliana Santos	43	25-18
Allison Falcon	5	3-2
Ashley Langoni	4	3-1
Ashleigh Kuhn	2	1-1
Dylan Supak	2	2-0

5TH	STARTS	RECORD
Allison Falcon	23	12-11
Dylan Supak	12	9-3
Tammy Wray	10	7-3
Ashleigh Kuhn	6	3-3
Ashley Applegate	2	2-0
Rikki Alcaraz	1	1-0
Ashley Langoni	1	0-1
Morgan Russell	1	0-1

6TH	STARTS	RECORD
Ashley Applegate	26	12-14
Kailey McCasland	12	8-4
Rikki Alcaraz	11	8-3
Tammy Wray	3	3-0
A.J. Andrews	1	0-1

Simone Heyward	1	1-0
Lauren Houston	1	1-0
Ashleigh Kuhn	1	1-0

7TH	STARTS	RECORD
Tammy Wray	21	9-12
Lauren Houston	14	12-2
Kailey McCasland	5	3-2
Morgan Russell	5	2-3
Dylan Supak	4	3-1
Rikki Alcaraz	2	2-0
Ashleigh Kuhn	2	2-0
Ashley Applegate	1	0-1
Allison Falcon	1	0-1
Heidi Pizer	1	1-0

8TH	STARTS	RECORD
Morgan Russell	24	11-13
Tammy Wray	11	7-4
Lauren Houston	9	7-2
Ashleigh Kuhn	3	2-1
Brittany Mack	2	1-1
Dylan Supak	2	2-0

Rikki Alcaraz	1	1-0
Jacee Blades	1	1-0
Kailey McCasland	1	0-1
Heidi Pizer	1	1-0
Tammy Vermuelen	1	1-0

9TH	STARTS	RECORD
Dylan Supak	14	6-8
A.J. Andrews	10	6-4
Ashleigh Kuhn	7	4-3
Heidi Pizer	7	6-1
Cassie Trosclair	5	5-0
Allison Falcon	4	1-3
Simone Heyward	3	2-1
Lauren Houston	2	1-1
Rikki Alcaraz	1	1-0
Jacee Blades	1	1-0
Alex Boulet	1	1-0
Brittany Mack	1	0-1

• 2012 game-by-game lineups by batting order is listed on page 18.

NO.	PLAYER [HR NUMBER]	OPPONENT [DATE]	PITCHER	ON-BASE	INNING	OUTS	COUNT	SCORE	FINAL
1	Ashley Langoni [1]	Penn State [Feb. 10]	Akamine [RHP]	0	5	1	1-1	1-5	L, 5-3
2	Ashley Langoni [2]	vs. Utah State [Feb. 19]	Harmon [RHP]	1	4	0	2-2	11-0	W, 13-0
3	Morgan Russell [1]	McNeese State [Feb. 25]	Bond [RHP]	0	6	2	2-2	1-0	W, 2-0
4	Kailey McCasland [1]	vs. No. 23 Oklahoma State [March 3]	Espinosa [RHP]	0	5	1	2-1	6-2	W, 7-4
5	Ashley Langoni [3]	at Nicholls State [March 7]	Andrus [RHP]	1	1	2	0-1	0-0	W, 10-2
6	Dylan Supak [1]	at Nicholls State [March 7]	Andrus [RHP]	0	1	2	1-1	2-0	W, 10-2
7	Allison Falcon [1]	Troy [March 9]	Affeldt [RHP]	1	5	1	1-0	2-1	W, 6-3
8	Ashley Langoni [4]	at South Carolina [March 24]	Broyles [RHP]	1	3	1	2-1	1-0	W, 5-0
9	Ashley Langoni [5]	at South Carolina [March 25]	Howser [RHP]	0	1	2	0-0	0-0	W, 9-0
10	Juliana Santos [1]	at South Carolina [March 25]	Howser [RHP]	1	4	2	0-2	5-0	W, 9-0
11	Ashley Langoni [6]	at No. 2 Alabama [April 7]	Jury [RHP]	1	1	1	3-1	0-0	W, 3-2
12	Allison Falcon [2]	at No. 10 Tennessee [April 15]	E. Renfroe [RHP]	0	2	0	2-0	0-0	L, 10-2
13	Allison Falcon [3]	at Kentucky [May 4]	Bell [RHP]	0	3	0	1-2	0-0	L, 4-3

Bold represents game tying or go-ahead home run

HOME RUN BREAKDOWN

SITE	COUNT	CLASS	GAME TYPE
Home	3	Freshmen	2
Away	8	Sophomore	3
Neutral	2	Junior	0
		Senior	8
HR TYPE	COUNT	INNING	GAME RESULT
Solo	7	1st Inning	4
Two-Run	6	2nd Inning	1
Three-Run	0	3rd Inning	2
Grand Slam	0	4th Inning	2
		5th Inning	3
NUMBER OF OUTS	COUNT	6th Inning	1
0 Outs	3	7th Inning	0
1 Out	5	Extra Innings	0
2 Outs	5		
			MISC
			Leadoff
			2
			Inside the Park
			0

DATE	OPPONENT	RESULT	INN	LSU R-H-E	OPP. R-H-E	RECORD [SEC]	PITCHER OF RECORD	ATT	TIME
Feb. 10	Penn State [1]	L, 5-3	7	3-5-1	5-4-1	0-1 [0-0]	Mack [0-1]	1,073	2:44
Feb. 11	No. 15 Michigan [1]	L, 2-1	7	1-3-0	2-11-0	0-2 [0-0]	Mack [0-2]	1,298	1:52
Feb. 11	Penn State [1]	W, 1-0	[8]	1-3-1	0-2-1	1-2 [0-0]	Fico [1-0]	1,298	2:53
Feb. 12	Louisiana Tech [1]	W, 8-0	[5]	8-8-0	0-1-1	2-2 [0-0]	Fico [2-0]	1,046	1:28
Feb. 18	vs. DePaul [2]	L, 3-1	7	1-2-1	3-9-1	2-3 [0-0]	Fico [2-1]	387	2:14
Feb. 18	vs. Cal State Northridge [2]	W, 11-0	[5]	11-8-0	0-1-2	3-3 [0-0]	Mack [1-2]	387	1:34
Feb. 19	vs. No. 3 California [2]	L, 14-3	[5]	3-6-0	14-12-0	3-4 [0-0]	Mack [1-3]	414	1:54
Feb. 19	vs. Utah State [2]	W, 13-0	[5]	13-12-0	0-1-1	4-4 [0-0]	Fico [3-1]	414	1:48
Feb. 21	Southeastern Louisiana	W, 7-0	7	7-9-1	0-3-4	5-4 [0-0]	Mack [2-3]	893	2:02
Feb. 25	South Alabama [3]	W, 5-4	7	5-8-2	4-8-0	6-4 [0-0]	Mack [3-3]	1,268	2:00
Feb. 25	McNeese State [3]	W, 2-0	7	2-6-0	0-1-1	7-4 [0-0]	Fico [4-1]	1,268	1:45
Feb. 26	South Alabama [3]	W, 1-0	7	1-3-2	0-7-1	8-4 [0-0]	Fico [5-1]	1,065	1:58
Feb. 26	Alcorn State [3]	W, 2-0	7	2-3-1	0-1-0	9-4 [0-0]	Patterson [1-0]	1,065	1:26
March 2	at No. 8 Oklahoma [4]	L, 7-0	7	0-1-2	7-7-2	9-5 [0-0]	Mack [3-4]	647	2:04
March 3	vs. No. 23 Oklahoma State [4]	W, 7-4	7	7-9-3	4-9-3	10-5 [0-0]	Mack [4-4]	1,137	2:33
March 3	vs. No. 8 Oklahoma [4]	L, 5-0	7	0-3-2	5-6-0	10-6 [0-0]	Fico [5-2]	1,137	2:02
March 4	at No. 23 Oklahoma State [4]	L, 1-0	[10]	0-6-4	1-12-1	10-7 [0-0]	Fico [5-3]	322	2:45
March 7	at Nicholls State	W, 10-2	[5]	10-9-0	2-4-2	11-7 [0-0]	Fico [6-3]	465	1:38
March 9	Mississippi Valley State [5]	W, 2-0	7	2-2-0	0-3-1	12-7 [0-0]	Patterson [2-0]	992	1:45
March 9	Troy [5]	W, 6-3	7	6-9-5	3-9-2	13-7 [0-0]	Mack [5-4]	992	2:30
March 10	Troy [5]	W, 1-0	7	1-6-0	0-1-0	14-7 [0-0]	Fico [7-3]	1,019	1:37
March 10	Mississippi Valley State [5]	W, 16-0	[5]	16-13-1	0-2-2	15-7 [0-0]	Mack [6-4]	1,019	1:44
March 14	No. 20 Auburn [SEC]	W, 4-1	7	4-9-3	1-4-0	16-7 [1-0]	Mack [7-4]	1,226	1:59
March 14	No. 20 Auburn [SEC]	L, 2-0	7	0-1-1	2-6-1	16-8 [1-1]	Fico [7-4]	1,226	2:05
March 16	Mississippi State [SEC]	W, 10-7	7	10-8-3	7-8-2	17-8 [2-1]	Fico [8-4]	1,022	2:41
March 17	Mississippi State [SEC]	W, 3-1	7	3-5-2	1-8-0	18-8 [3-1]	Mack [8-4]	1,397	2:01
March 18	Mississippi State [SEC]	W, 4-0	7	4-3-2	0-3-2	19-8 [4-1]	Fico [9-4]	1,098	2:19
March 20	Georgia Tech	W, 2-1	7	2-4-2	1-5-2	20-8 [4-1]	Mack [9-4]	1,169	2:34
March 23	at South Carolina [SEC]	W, 5-0	7	5-8-0	0-4-0	21-8 [5-1]	Fico [10-4]	283	1:59
March 24	at South Carolina [SEC]	W, 5-0	7	5-6-2	0-1-1	22-8 [6-1]	Mack [10-4]	463	2:19
March 25	at South Carolina [SEC]	W, 9-0	[6]	9-8-0	0-3-1	23-8 [7-1]	Fico [11-4]	632	1:50
March 28	at McNeese State	W, 4-0	7	4-5-0	0-4-3	24-8 [7-1]	Mack [11-4]	794	1:51
March 30	Arkansas [SEC]	W, 1-0	7	1-7-1	0-3-1	25-8 [8-1]	Fico [12-4]	1,389	1:59
March 31	Arkansas [SEC]	W, 9-1	[5]	9-11-0	1-3-1	26-8 [9-1]	Mack [12-4]	1,421	1:33
April 1	Arkansas [SEC]	W, 3-2	7	3-7-0	2-3-1	27-8 [10-1]	Fico [13-4]	1,426	2:01
April 4	Nicholls State	W, 6-1	7	6-9-0	1-6-1	28-8 [10-1]	Patterson [3-0]	1,122	1:58
April 6	at No. 2 Alabama [SEC]	L, 6-0	7	0-4-2	6-5-0	28-9 [10-2]	Mack [12-5]	3,266	2:14
April 7	at No. 2 Alabama [SEC]	W, 3-2	7	3-5-0	2-4-0	29-9 [11-2]	Fico [14-4]	3,521	2:23
April 8	at No. 2 Alabama [SEC]	L, 6-0	7	0-1-0	6-7-0	29-10 [11-3]	Mack [12-6]	2,684	1:54
April 13	at No. 10 Tennessee [SEC]	L, 2-0	7	0-3-0	2-6-0	29-11 [11-4]	Fico [14-5]	1,514	1:50
April 14	at No. 10 Tennessee [SEC]	L, 4-2	7	2-2-0	4-7-0	29-12 [11-5]	Mack [12-7]	1,609	1:55
April 15	at No. 10 Tennessee [SEC]	L, 10-2	[6]	2-6-3	10-13-0	29-13 [11-6]	Fico [14-6]	1,845	2:17
April 17	McNeese State	W, 2-1	7	2-5-1	1-7-0	30-13 [11-6]	Patterson [4-0]	855	1:53
April 18	No. 22 Florida State	L, 8-1	7	1-5-1	1-7-1	30-14 [11-6]	Mack [12-8]	1,316	2:14
April 20	Ole Miss [SEC]	W, 4-0	7	4-5-1	0-3-0	31-14 [12-6]	Fico [15-6]	1,168	1:54
April 21	Ole Miss [SEC]	W, 2-1	7	2-3-1	1-8-1	32-14 [13-6]	Mack [13-8]	1,815	1:59
April 22	Ole Miss [SEC]	L, 1-0	7	0-2-0	1-4-0	32-15 [13-7]	Fico [15-7]	1,645	1:57
April 24	at No. 2 Florida [SEC]	L, 2-1	[8]	1-4-0	2-5-2	32-16 [13-8]	Fico [15-8]	963	2:11
April 24	at No. 2 Florida [SEC]	W, 1-0	7	1-6-1	0-4-0	33-16 [14-8]	Mack [14-8]	963	2:05
April 27	No. 12 Georgia [SEC]	L, 1-0	[15]	0-1-1	1-8-0	33-17 [14-9]	Fico [15-9]	1,489	3:50
April 28	No. 12 Georgia [SEC]	L, 6-1	7	1-5-1	6-8-0	33-18 [14-10]	Mack [14-9]	1,750	2:13
April 29	No. 12 Georgia [SEC]	W, 1-0	7	1-4-0	0-4-1	34-18 [15-10]	Fico [16-9]	1,315	1:38
May 4	at Kentucky [SEC]	L, 4-3	[8]	3-4-1	4-4-41	34-19 [15-11]	Fico [16-10]	922	2:20
May 5	at Kentucky [SEC]	L, 2-1	7	1-6-0	2-4-1	34-20 [15-12]	Mack [14-10]	1,151	1:53
May 6	at Kentucky [SEC]	L, 1-0	7	0-0-0	1-4-0	34-21 [15-13]	Fico [16-11]	1,554	1:54
May 10	vs. No. 7 Florida [6]	L, 1-0	7	0-2-0	1-2-0	34-22 [15-13]	Mack [14-11]	2,218	2:04

All home games are bolded and played at Tiger Park; Rankings reflect NFCA and USA Softball Top 25 polls on day of game; [1] Tiger Classic [Tiger Park]; [2] Louisville Slugger Desert Classic [Las Vegas, Nev.]; [3] Tiger Invitational [Tiger Park]; [4] The Preview [Norman/Oklahoma City/Stillwater, Okla.]; [5] Purple & Gold Challenge [Baton Rouge]; [6] SEC Tournament [Tuscaloosa, Ala.]; [7] NCAA College Station Regional [College Station, Texas].

DATE	OPPONENT	1ST	2ND	3RD	4TH	5TH	6TH	7TH	8TH	9TH
Feb. 10	Penn State [1]	Heyward	Santos	Langoni	Kuhn	Russell	Applegate	Wray	McCasland	Falcon
Feb. 11	No. 15 Michigan [1]	Applegate	Heyward	Santos	Langoni	Kuhn	McCasland	Russell	Wray	Falcon
Feb. 11	Penn State [1]	Applegate	Heyward	Santos	Langoni	Kuhn	Alcaraz	Wray	Houston	Blades
Feb. 12	Louisiana Tech [1]	Applegate	Heyward	Langoni	Santos	Kuhn	McCasland	Russell	Alcaraz	Falcon
Feb. 18	vs. DePaul [2]	Applegate	Heyward	Langoni	Santos	Kuhn	McCasland	Russell	Wray	Falcon
Feb. 18	vs. Cal State Northridge [2]	Applegate	Falcon	Santos	Langoni	Alcaraz	Wray	Houston	Pizer	Heyward
Feb. 19	vs. No. 3 California [2]	Applegate	Falcon	Langoni	Santos	Kuhn	McCasland	Wray	Russell	Heyward
Feb. 19	vs. Utah State [2]	Applegate	Falcon	Langoni	Santos	Wray	Heyward	Houston	Supak	Andrews
Feb. 21	Southeastern Louisiana	Applegate	Falcon	Langoni	Kuhn	Wray	Alcaraz	McCasland	Russell	Heyward
Feb. 25	South Alabama [3]	Applegate	Heyward	Langoni	Santos	Wray	Alcaraz	Supak	Houston	Trosclair
Feb. 25	McNeese State [3]	Applegate	Heyward	Langoni	Santos	Wray	Alcaraz	Supak	Russell	Trosclair
Feb. 26	South Alabama [3]	Applegate	Heyward	Langoni	Santos	Wray	Alcaraz	Supak	Russell	Trosclair
Feb. 26	Alcorn State [3]	Andrews	Heyward	Langoni	Santos	Wray	Alcaraz	Kuhn	Houston	Pizer
March 2	at No. 8 Oklahoma [4]	Applegate	Trosclair	Langoni	Santos	Wray	Alcaraz	Supak	Houston	Andrews
March 3	vs. No. 23 Oklahoma State [4]	Applegate	Trosclair	Langoni	Santos	Supak	Alcaraz	McCasland	Houston	Andrews
March 3	vs. No. 8 Oklahoma [4]	Applegate	Trosclair	Langoni	Santos	Supak	Alcaraz	McCasland	Russell	Andrews
March 4	at No. 23 Oklahoma State [4]	Applegate	Trosclair	Langoni	Santos	Supak	Alcaraz	McCasland	Russell	Andrews
March 7	at Nicholls State	Applegate	Andrews	Falcon	Langoni	Supak	McCasland	Houston	Kuhn	Trosclair
March 9	Mississippi Valley State [5]	Applegate	Falcon	Langoni	Santos	Supak	McCasland	Alcaraz	Russell	Boulet
March 9	Troy [5]	Applegate	Falcon	Langoni	Santos	Supak	McCasland	Houston	Blades	Andrews
March 10	Troy [5]	Applegate	Falcon	Langoni	Santos	Supak	McCasland	Pizer	Russell	Andrews
March 10	Mississippi Valley State [5]	Applegate	Falcon	Langoni	Supak	Kuhn	Wray	Houston	Vermeulen	Andrews
March 14	No. 20 Auburn [SEC]	Applegate	Falcon	Langoni	Santos	Supak	McCasland	Kuhn	Houston	Andrews
March 14	No. 20 Auburn [SEC]	Applegate	Falcon	Langoni	Santos	Supak	McCasland	Russell	Kuhn	Andrews
March 16	Mississippi State [SEC]	Applegate	Blades	Langoni	Falcon	Supak	McCasland	Wray	Russell	Pizer
March 17	Mississippi State [SEC]	Applegate	Blades	Langoni	Falcon	Supak	McCasland	Wray	Houston	Pizer
March 18	Mississippi State [SEC]	Applegate	Blades	Langoni	Falcon	Supak	Alcaraz	Houston	Wray	Pizer
March 20	Georgia Tech	Blades	Andrews	Langoni	Supak	Applegate	Houston	Alcaraz	Wray	Pizer
March 23	at South Carolina [SEC]	Andrews	Blades	Langoni	Santos	Falcon	Applegate	Wray	Russell	Supak
March 24	at South Carolina [SEC]	Andrews	Blades	Langoni	Santos	Falcon	Applegate	Houston	Wray	Supak
March 25	at South Carolina [SEC]	Andrews	Blades	Langoni	Santos	Falcon	Applegate	Houston	Wray	Supak
March 28	at McNeese State	Andrews	Blades	Langoni	Santos	Falcon	Applegate	Houston	Wray	Supak
March 30	Arkansas [SEC]	Andrews	Blades	Langoni	Santos	Falcon	Applegate	Wray	Russell	Kuhn
March 31	Arkansas [SEC]	Andrews	Blades	Langoni	Santos	Falcon	Applegate	Houston	Wray	Kuhn
April 1	Arkansas [SEC]	Andrews	Blades	Langoni	Santos	Falcon	Applegate	Houston	Wray	Kuhn
April 4	Nicholls State	Andrews	Heyward	Langoni	Santos	Applegate	Kuhn	McCasland	Russell	Alcaraz
April 6	at No. 2 Alabama [SEC]	Andrews	Blades	Langoni	Santos	Falcon	Applegate	Houston	Wray	Kuhn
April 7	at No. 2 Alabama [SEC]	Andrews	Blades	Langoni	Santos	Falcon	Applegate	Wray	Russell	Supak
April 8	at No. 2 Alabama [SEC]	Andrews	Blades	Langoni	Santos	Falcon	Applegate	Wray	Russell	Supak
April 13	at No. 10 Tennessee [SEC]	Andrews	Blades	Langoni	Santos	Falcon	Applegate	Wray	Russell	Kuhn
April 14	at No. 10 Tennessee [SEC]	Andrews	Blades	Langoni	Santos	Falcon	Applegate	Houston	Wray	Pizer
April 15	at No. 10 Tennessee [SEC]	Andrews	Blades	Langoni	Santos	Falcon	Applegate	Wray	Russell	Kuhn
April 17	McNeese State	Andrews	Heyward	Langoni	Santos	Falcon	Wray	Houston	Supak	Trosclair
April 18	No. 22 Florida State	Andrews	Blades	Langoni	Santos	Falcon	Applegate	Wray	Russell	Mack
April 20	Ole Miss [SEC]	Andrews	Blades	Langoni	Santos	Falcon	Applegate	Wray	Russell	Kuhn
April 21	Ole Miss [SEC]	Andrews	Blades	Langoni	Santos	Falcon	Applegate	Wray	Kuhn	Houston
April 22	Ole Miss [SEC]	Andrews	Blades	Langoni	Santos	Falcon	Applegate	Wray	Russell	Supak
April 24	at No. 2 Florida [SEC]	Andrews	Blades	Langoni	Santos	Falcon	Applegate	Wray	Russell	Supak
April 24	at No. 2 Florida [SEC]	Andrews	Blades	Langoni	Santos	Falcon	Applegate	Wray	Houston	Supak
April 27	No. 12 Georgia [SEC]	Andrews	Blades	Langoni	Santos	Falcon	Applegate	Wray	Russell	Supak
April 28	No. 12 Georgia [SEC]	Andrews	McCasland	Langoni	Santos	Falcon	Applegate	Wray	Supak	Houston
April 29	No. 12 Georgia [SEC]	Andrews	Trosclair	Langoni	Santos	Wray	Applegate	Russell	Mack	Pizer
May 4	at Kentucky [SEC]	Andrews	Trosclair	Langoni	Santos	Wray	Applegate	Falcon	Russell	Supak
May 5	at Kentucky [SEC]	Langoni	Trosclair	Santos	Falcon	Wray	Andrews	Applegate	Mack	Supak
May 6	at Kentucky [SEC]	Andrews	Trosclair	Santos	Falcon	Langoni	Applegate	Wray	Russell	Supak
May 10	vs. No. 7 Florida [6]	Andrews	Trosclair	Langoni	Santos	Falcon	Applegate	Wray	Russell	Supak

All home games are bolded and played at Tiger Park; Rankings reflect NFCA and USA Softball Top 25 polls on day of game; [1] Tiger Classic [Tiger Park]; [2] Louisville Slugger Desert Classic [Las Vegas, Nev.]; [3] Tiger Invitational [Tiger Park]; [4] The Preview [Norman/Oklahoma City/Stillwater, Okla.]; [5] Purple & Gold Challenge [Baton Rouge]; [6] SEC Tournament [Tuscaloosa, Ala.]; [7] NCAA College Station Regional [College Station, Texas].

DATE	OPPONENT	P	C	1B	2B	SS	3B	LF	CF	RF	DP
Feb. 10	Penn State [1]	Mack	Russell	Kuhn	Falcon	Santos	Wray	Langoni	Heyward	Applegate	McCasland
Feb. 11	No. 15 Michigan [1]	Mack	Russell	Kuhn	Falcon	Santos	Wray	Langoni	Heyward	Applegate	McCasland
Feb. 11	Penn State [1]	Fico	Houston	Kuhn	Alcaraz	Santos	Wray	Langoni	Heyward	Applegate	Blades
Feb. 12	Louisiana Tech [1]	Fico	Russell	Kuhn	Alcaraz	Falcon	McCasland	Langoni	Heyward	Applegate	Santos
Feb. 18	vs. DePaul [2]	Fico	Russell	Kuhn	Falcon	Santos	Wray	Langoni	Heyward	Applegate	McCasland
Feb. 18	vs. Cal State Northridge [2]	Mack	Houston	Pizer	Alcaraz	Falcon	Wray	Langoni	Heyward	Applegate	Santos
Feb. 19	vs. No. 3 California [2]	Mack	Russell	Kuhn	Falcon	Santos	Wray	Langoni	Heyward	Applegate	McCasland
Feb. 19	vs. Utah State [2]	Fico	Houston	Supak	Falcon	Santos	Wray	Langoni	Heyward	Applegate	Andrews
Feb. 21	Southeastern Louisiana	Mack	Russell	Kuhn	Alcaraz	Falcon	Wray	Langoni	Heyward	Applegate	McCasland
Feb. 25	South Alabama [3]	Mack	Houston	Supak	Alcaraz	Santos	Wray	Langoni	Heyward	Applegate	Trosclair
Feb. 25	McNeese State [3]	Fico	Russell	Supak	Alcaraz	Santos	Wray	Langoni	Heyward	Applegate	Trosclair
Feb. 26	South Alabama [3]	Fico	Russell	Supak	Alcaraz	Santos	Wray	Langoni	Heyward	Applegate	Trosclair
Feb. 26	Alcorn State [3]	Patterson	Houston	Pizer	Alcaraz	Santos	Wray	Langoni	Heyward	Andrews	Kuhn
March 2	at No. 8 Oklahoma [4]	Mack	Houston	Supak	Trosclair	Santos	Wray	Langoni	Andrews	Applegate	Alcaraz
March 3	vs. No. 23 Oklahoma State [4]	Mack	Houston	Supak	Alcaraz	Santos	McCasland	Langoni	Andrews	Applegate	Trosclair
March 3	vs. No. 8 Oklahoma [4]	Fico	Russell	Supak	Alcaraz	Santos	McCasland	Langoni	Andrews	Applegate	Trosclair
March 4	at No. 23 Oklahoma State [4]	Fico	Russell	Supak	Alcaraz	Santos	McCasland	Langoni	Andrews	Applegate	Trosclair
March 7	at Nicholls State	Fico	Houston	Kuhn	Trosclair	Supak	McCasland	Langoni	Andrews	Applegate	Falcon
March 9	Mississippi Valley State [5]	Patterson	Russell	Supak	Alcaraz	Santos	McCasland	Langoni	Boulet	Applegate	Falcon
March 9	Troy [5]	Mack	Houston	Supak	Falcon	Santos	McCasland	Langoni	Andrews	Applegate	Blades
March 10	Troy [5]	Fico	Russell	Supak	Falcon	Santos	McCasland	Langoni	Andrews	Applegate	Pizer
March 10	Mississippi Valley State [5]	Mack	Houston	Kuhn	Falcon	Supak	Wray	Langoni	Andrews	Applegate	Vermeulen
March 14	No. 20 Auburn [SEC]	Mack	Houston	Kuhn	Falcon	Santos	McCasland	Langoni	Andrews	Applegate	Supak
March 14	No. 20 Auburn [SEC]	Fico	Russell	Kuhn	Falcon	Santos	McCasland	Langoni	Andrews	Applegate	Supak
March 16	Mississippi State [SEC]	Fico	Russell	Pizer	Falcon	Supak	Wray	Langoni	Blades	Applegate	McCasland
March 17	Mississippi State [SEC]	Mack	Houston	Pizer	Falcon	Supak	Wray	Langoni	Blades	Applegate	McCasland
March 18	Mississippi State [SEC]	Fico	Houston	Pizer	Alcaraz	Falcon	Wray	Langoni	Blades	Applegate	Supak
March 20	Georgia Tech	Mack	Houston	Pizer	Alcaraz	Supak	Wray	Langoni	Andrews	Applegate	Blades
March 23	at South Carolina [SEC]	Fico	Russell	Supak	Falcon	Santos	Wray	Langoni	Andrews	Applegate	Blades
March 24	at South Carolina [SEC]	Mack	Houston	Supak	Falcon	Santos	Wray	Langoni	Andrews	Applegate	Blades
March 25	at South Carolina [SEC]	Fico	Houston	Supak	Falcon	Santos	Wray	Langoni	Andrews	Applegate	Blades
March 28	at McNeese State	Mack	Houston	Supak	Falcon	Santos	Wray	Langoni	Andrews	Applegate	Blades
March 30	Arkansas [SEC]	Fico	Russell	Kuhn	Falcon	Santos	Wray	Langoni	Andrews	Applegate	Blades
March 31	Arkansas [SEC]	Mack	Houston	Kuhn	Falcon	Santos	Wray	Langoni	Andrews	Applegate	Blades
April 1	Arkansas [SEC]	Fico	Houston	Kuhn	Falcon	Santos	Wray	Langoni	Andrews	Applegate	Blades
April 4	Nicholls State	Patterson	Russell	Kuhn	Alcaraz	Santos	McCasland	Langoni	Heyward	Andrews	Applegate
April 6	at No. 2 Alabama [SEC]	Mack	Houston	Kuhn	Falcon	Santos	Wray	Langoni	Andrews	Applegate	Blades
April 7	at No. 2 Alabama [SEC]	Fico	Russell	Supak	Falcon	Santos	Wray	Langoni	Andrews	Applegate	Blades
April 8	at No. 2 Alabama [SEC]	Mack	Russell	Supak	Falcon	Santos	Wray	Langoni	Andrews	Applegate	Blades
April 13	at No. 10 Tennessee [SEC]	Fico	Russell	Kuhn	Falcon	Santos	Wray	Langoni	Andrews	Blades	Applegate
April 14	at No. 10 Tennessee [SEC]	Mack	Houston	Pizer	Falcon	Santos	Wray	Langoni	Andrews	Blades	Applegate
April 15	at No. 10 Tennessee [SEC]	Fico	Russell	Kuhn	Falcon	Santos	Wray	Langoni	Andrews	Blades	Applegate
April 17	McNeese State	Patterson	Houston	Supak	Trosclair	Santos	Wray	Langoni	Heyward	Andrews	Falcon
April 18	No. 22 Florida State	Mack	Russell	Pizer	Falcon	Santos	Wray	Langoni	Andrews	Applegate	Blades
April 20	Ole Miss [SEC]	Fico	Russell	Kuhn	Falcon	Santos	Wray	Langoni	Andrews	Applegate	Blades
April 21	Ole Miss [SEC]	Mack	Houston	Kuhn	Falcon	Santos	Wray	Langoni	Andrews	Applegate	Blades
April 22	Ole Miss [SEC]	Fico	Russell	Supak	Falcon	Santos	Wray	Langoni	Andrews	Applegate	Blades
April 24	at No. 2 Florida [SEC]	Fico	Russell	Supak	Falcon	Santos	Wray	Langoni	Andrews	Applegate	Blades
April 24	at No. 2 Florida [SEC]	Mack	Houston	Supak	Falcon	Santos	Wray	Langoni	Andrews	Applegate	Blades
April 27	No. 12 Georgia [SEC]	Fico	Russell	Supak	Falcon	Santos	Wray	Langoni	Andrews	Applegate	Blades
April 28	No. 12 Georgia [SEC]	Mack	Houston	Supak	Falcon	Santos	Wray	Langoni	Andrews	Applegate	McCasland
April 29	No. 12 Georgia [SEC]	Fico	Russell	Pizer	Trosclair	Santos	Wray	Langoni	Andrews	Applegate	Mack
May 4	at Kentucky [SEC]	Fico	Russell	Supak	Falcon	Santos	Wray	Langoni	Andrews	Applegate	Trosclair
May 5	at Kentucky [SEC]	Mack	Houston	Supak	Falcon	Santos	Wray	Langoni	Andrews	Applegate	Trosclair
May 6	at Kentucky [SEC]	Fico	Russell	Supak	Falcon	Santos	Wray	Langoni	Andrews	Applegate	Trosclair
May 10	vs. No. 7 Florida [6]	Mack	Russell	Supak	Falcon	Santos	Wray	Langoni	Andrews	Applegate	Trosclair

All home games are bolded and played at Tiger Park; Rankings reflect NFCA and USA Softball Top 25 polls on day of game; [1] Tiger Classic [Tiger Park]; [2] Louisville Slugger Desert Classic [Las Vegas, Nev.]; [3] Tiger Invitational [Tiger Park]; [4] The Preview [Norman/Oklahoma City/Stillwater, Okla.]; [5] Purple & Gold Challenge [Baton Rouge]; [6] SEC Tournament [Tuscaloosa, Ala.]; [7] NCAA College Station Regional [College Station, Texas].



#00 ASHLEY LANGONI • SR. • OF • R-R • PUEBLO, COLORADO

SEASON HIGHS

Runs		
4 [2x]	at South Carolina	03/25/12
Hits		
3	at No. 23 Oklahoma State	03/04/12
RBIs		
3 [4x]	Mississippi Valley State	03/10/12
Hit Streak		
4		03/30/12-04/04/12

CAREER HIGHS

Runs		
4 [2x]	at South Carolina	03/25/12
Hits		
3 [6x]	at No. 23 Oklahoma State	03/04/12
RBIs		
5	at Arkansas	04/01/11
Hit Streak		
7		03/13/11-04/01/11



#1 RIKKI ALCARAZ • FR. • INF • L-R • ORLAND PARK, ILLINOIS

SEASON HIGHS

Runs		
2 [3x]	Mississippi State	03/18/12
Hits		
2	South Alabama	02/25/12
RBIs		
2	Louisiana Tech	02/12/12
Hit Streak		
5		02/21/12-02/26/12

CAREER HIGHS

Runs		
2 [3x]	Mississippi State	03/18/12
Hits		
2	South Alabama	02/25/12
RBIs		
2	Louisiana Tech	02/12/12
Hit Streak		
5		02/21/12-02/26/12



#2 JULIANA SANTOS • SR. • INF • R-R • NEWMAN, CALIFORNIA

SEASON HIGHS

Runs		
2 [3x]	Troy	03/09/12
Hits		
3 [2x]	at South Carolina	03/25/12
RBIs		
3	at South Carolina	03/25/12
Hit Streak		
4 [3x]		03/30/12-04/04/12

CAREER HIGHS

Runs		
2 [14x]	Troy	03/09/12
Hits		
5	at Arkansas	04/02/11
RBIs		
5	Kentucky	03/08/09
Hit Streak		
6		04/16/11-04/23/11



#3 CASSIE TROSCLAIR • SR. • INF • L-R • NEW ORLEANS, LA.

SEASON HIGHS

Runs		
1 [2x]	Nicholls State	04/04/12
Hits		
1 [8x]	at Kentucky	05/05/12
RBIs		
2	vs. No. 23 Oklahoma State	03/03/12
Hit Streak		
2		04/28/12-04/29/12

CAREER HIGHS

Runs		
2 [3x]	vs. Sacred Heart	05/21/11
Hits		
3 [2x]	vs. Sacred Heart	05/21/11
RBIs		
2 [2x]	vs. No. 23 Oklahoma State	03/03/12
Hit Streak		
3		04/06/11-04/09/11



#4 MORGAN RUSSELL • SR. • C • R-R • EDMOND, OKLAHOMA

SEASON HIGHS

Runs		
1 [3x]	at South Carolina	03/23/12
Hits		
2 [2x]	McNeese State	02/25/12
RBIs		
2 [2x]	McNeese State	02/25/12
Hit Streak		
2 [2x]		04/13/12-04/15/12

CAREER HIGHS

Runs		
2 [2x]	Purdue	02/13/11
Hits		
3 [2x]	South Carolina	05/07/11
RBIs		
3	UAB	02/22/09
Hit Streak		
5		02/11/11-02/18/11



#6 A.J. ANDREWS • FR. • OF • L-R • OLDSMAR, FLORIDA

SEASON HIGHS

Runs		
2 [3x]	at South Carolina	03/24/12
Hits		
2 [6x]	Arkansas	03/30/12
RBIs		
3	at South Carolina	03/25/12
Hit Streak		
2 [9x]		05/04/12-05/05/12

CAREER HIGHS

Runs		
2 [3x]	at South Carolina	03/24/12
Hits		
2 [6x]	Arkansas	03/30/12
RBIs		
3	at South Carolina	03/25/12
Hit Streak		
2 [9x]		05/04/12-05/05/12



#9 ALEX BOULET • SO. • OF • L-L • CROWLEY, LOUISIANA

SEASON HIGHS

Runs		
1 [9x]	No. 12 Georgia	04/29/12
Hits		
NA		
RBIs		
NA		
Hit Streak		
NA		

CAREER HIGHS

Runs		
2 [2x]	Nicholls State	04/06/11
Hits		
2	Nicholls State	04/06/11
RBIs		
1 [3x]	vs. Sacred Heart	05/22/11
Hit Streak		
2		04/23/11-04/27/11



#10 ASHLEY APPLGATE • SR. • OF • L-R • MODESTO, CALIFORNIA

SEASON HIGHS

Runs		
2 [2x]	Mississippi State	03/16/12
Hits		
2 [4x]	at No. 2 Florida	04/24/12
RBIs		
2	Arkansas	04/01/12
Hit Streak		
6		03/25/12-04/04/12

CAREER HIGHS

Runs		
2 [10x]	Mississippi State	03/16/12
Hits		
4	Kentucky	03/07/09
RBIs		
3	at Southeastern Louisiana	03/24/10
Hit Streak		
6 [4x]		03/25/12-04/04/12



#11 DYLAN SUPAK • FR. • UTL • R-R • LAGRANGE, TEXAS

SEASON HIGHS

Runs		
2	at Nicholls State	03/07/12
Hits		
2 [5x]	at South Carolina	03/23/12
RBIs		
2 [5x]	Mississippi State	03/16/12
Hit Streak		
3		03/07/12-03/10/12

CAREER HIGHS

Runs		
2	at Nicholls State	03/07/12
Hits		
2 [5x]	at South Carolina	03/23/12
RBIs		
2 [5x]	Mississippi State	03/16/12
Hit Streak		
3		03/07/12-03/10/12



#12 HEIDI PIZER • SR. • INF • R-R • TIGARD, OREGON

SEASON HIGHS

Runs		
2	Mississippi State	03/16/12
Hits		
1 [5x]	No. 12 Georgia	04/28/12
RBIs		
2	Mississippi Valley State	03/10/12
Hit Streak		
4		03/07/12-03/16/12

CAREER HIGHS

Runs		
2 [2x]	Mississippi State	03/16/12
Hits		
2 [2x]	Louisiana Tech	02/13/11
RBIs		
3	at Nicholls State	04/14/10
Hit Streak		
4		03/07/12-03/16/12



#13 KATIE GUILLORY • SR. • OF • L-L • LAFAYETTE, LOUISIANA

SEASON HIGHS

Runs		
NA		
Hits		
NA		
RBIs		
NA		
Hit Streak		
NA		

CAREER HIGHS

Runs		
1 [21x]	vs. Sacred Heart	05/21/11
Hits		
1 [3x]	Nicholls State	03/04/09
RBIs		
1	UAB	02/21/09
Hit Streak		
2		02/25/09-03/04/09



#16 LAUREN HOUSTON • JR. • C • R-R • YOUNGVILLE, LOUISIANA

SEASON HIGHS

Runs		
2	Mississippi Valley State	03/10/12
Hits		
2 [2x]	Mississippi State	03/18/12
RBIs		
2	vs. Utah State	02/19/12
Hit Streak		
2 [2x]		03/24/12-03/25/12

CAREER HIGHS

Runs		
2	Mississippi Valley State	03/10/12
Hits		
2 [8x]	Mississippi State	03/18/12
RBIs		
3 [2x]	vs. Nicholls State	02/19/11
Hit Streak		
3 [2x]		05/06/11-05/08/11



#18 TAMMY WRAY • SO. • INF • R-R • SOMERS, NEW YORK

SEASON HIGHS

Runs		
2	vs. Cal State Northridge	02/18/12
Hits		
2	Southeastern Louisiana	02/21/12
RBIs		
2	vs. Utah State	02/19/12
Hit Streak		
3 [2x]		04/17/12-04/20/12

CAREER HIGHS

Runs		
2 [6x]	vs. Cal State Northridge	02/18/12
Hits		
3	Southeastern Louisiana	02/16/11
RBIs		
3 [5x]	vs. Sacred Heart	05/21/11
Hit Streak		
6 [2x]		03/20/11-04/06/11



#23 JACEE BLADES • SO. • OF • L-R • BATON ROUGE, LOUISIANA

SEASON HIGHS

Runs		
1 [9x]	Arkansas	04/01/12
Hits		
2 [3x]	No. 22 Florida State	04/18/12
RBIs		
2	at South Carolina	03/23/12
Hit Streak		
3 [2x]		03/28/12-03/31/12

CAREER HIGHS

Runs		
2	vs. Nicholls State	02/19/11
Hits		
3	vs. Nicholls State	02/19/11
RBIs		
2	at South Carolina	03/23/12
Hit Streak		
7		04/22/11-05/01/11



#25 SIMONE HEYWARD • SO. • OF • R-R • SACRAMENTO, CALIFORNIA

SEASON HIGHS

Runs		
2	Louisiana Tech	02/12/12
Hits		
2	Louisiana Tech	02/12/12
RBIs		
1 [3x]	vs. Utah State	02/19/12
Hit Streak		
3		02/21/12-02/25/12

CAREER HIGHS

Runs		
4	Louisiana Tech	02/11/11
Hits		
2 [12x]	Louisiana Tech	02/12/12
RBIs		
1 [12x]	vs. Utah State	02/19/12
Hit Streak		
5		05/20/11-02/11/12

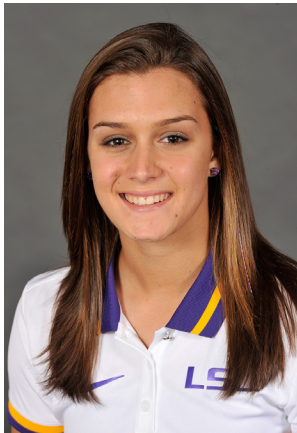

#28 TAMMY VERMEULEN • FR. • OF • L-R • PATCHOGUE, NEW YORK

SEASON HIGHS

Runs		
2	Mississippi Valley State	03/10/12
Hits		
1 [2x]	Mississippi Valley State	03/10/12
RBIs		
2	vs. Cal State Northridge	02/19/12
Hit Streak		
2		02/19/12-03/10/12

CAREER HIGHS

Runs		
2	Mississippi Valley State	03/10/12
Hits		
1 [2x]	Mississippi Valley State	03/10/12
RBIs		
2	vs. Cal State Northridge	02/19/12
Hit Streak		
2		02/19/12-03/10/12

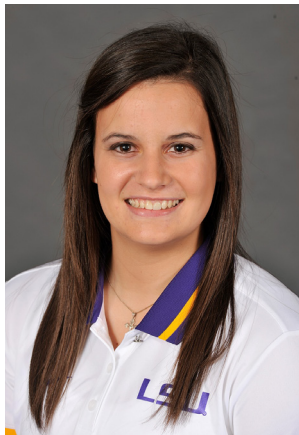

#32 ALLISON FALCON • SO. • INF • R-R • DONALDSONVILLE, LOUISIANA

SEASON HIGHS

Runs		
2 [3x]	at Nicholls State	03/07/12
Hits		
3	vs. Cal State Northridge	02/18/12
RBIs		
2 [3x]	Mississippi State	03/17/12
Hit Streak		
6 [2x]		03/28/12-04/07/12

CAREER HIGHS

Runs		
3	Nicholls State	03/23/10
Hits		
3 [2x]	vs. Cal State Northridge	02/18/11
RBIs		
3	Purdue	02/13/11
Hit Streak		
6 [2x]		03/28/12-04/07/12



#33 KAILEY MCCASLAND • FR. • UTL • R-R • SAN CLEMENTE, CALIFORNIA

SEASON HIGHS

Runs		
2	vs. No. 23 Oklahoma State	03/03/12
Hits		
2 [3x]	Nicholls State	04/04/12
RBIs		
3	vs. No. 23 Oklahoma State	03/03/12
Hit Streak		
3		03/07/12-03/09/12

CAREER HIGHS

Runs		
2	vs. No. 23 Oklahoma State	03/03/12
Hits		
2 [3x]	Nicholls State	04/04/12
RBIs		
3	vs. No. 23 Oklahoma State	03/03/12
Hit Streak		
3		03/07/12-03/09/12



#47 ASHLEIGH KUHN • SO. • UTL • R-R • NEDERLAND, TEXAS

SEASON HIGHS

Runs		
1 [3x]	Mississippi State	03/18/12
Hits		
2 [3x]	Nicholls State	04/04/12
RBIs		
4	Mississippi Valley State	03/10/12
Hit Streak		
3		03/02/10-03/12/12

CAREER HIGHS

Runs		
1 [3x]	Mississippi State	03/18/12
Hits		
2 [3x]	Nicholls State	04/04/12
RBIs		
4	Mississippi Valley State	03/10/12
Hit Streak		
3		03/02/10-03/12/12



#20 MEGHAN PATTERSON • SO. • P • R-R • DESTREHAN, LOUISIANA

SEASON HIGHS

Runs			
8	vs. No. 3 California		02/19/12
Hits			
6 [2x]	Nicholls State		04/04/12
Walks			
5	vs. No. 3 California		02/19/12
Strikeouts			
13	Alcorn State		02/26/12

CAREER HIGHS

Runs			
8	vs. No. 3 California		02/19/12
Hits			
10	vs. No. 14 California		02/26/11
Walks			
5	vs. No. 3 California		02/19/12
Strikeouts			
13	Alcorn State		02/26/12



#37 RACHELE FICO • JR. • P • R-R • OXFORD, CONNECTICUT

SEASON HIGHS

Runs			
7	Mississippi State		03/16/12
Hits			
12	at No. 23 Oklahoma State		03/04/12
Walks			
6 [4x]	No. 12 Georgia		04/27/12
Strikeouts			
13	No. 12 Georgia		04/27/12

CAREER HIGHS

Runs			
7 [2x]	Mississippi State		03/16/12
Hits			
13	No. 24 Kentucky		03/18/11
Walks			
6 [6x]	No. 12 Georgia		04/27/12
Strikeouts			
18	vs. Syracuse		05/20/11



#44 BRITTANY MACK • SR. • P • R-R • ROUND ROCK, TEXAS

SEASON HIGHS

Runs			
7	at No. 8 Oklahoma		03/02/12
Hits			
11	No. 15 Michigan		02/11/12
Walks			
6	vs. No. 23 Oklahoma State		03/03/12
Strikeouts			
13	Penn State		02/10/12

CAREER HIGHS

Runs			
7	at No. 8 Oklahoma		03/02/12
Hits			
12	Mississippi State		04/10/10
Walks			
8	No. 1 Alabama		04/08/11
Strikeouts			
14	No. 1 Alabama		04/08/11