



2012 LSU Softball

LSU vs. No. 7 Florida • May 10

Rhoads Stadium • 11 a.m. • TV: ESPNU

Radio: 104.9 FM • Live Stats: LSUsoftball.net

Live Updates: www.Facebook.com/LSUsoftball



SETTING THE SCENE

- ▶ LSU will play its 13th contest versus a Top 25 opponent since April 6 when it meets No. 7 Florida in a Thursday morning tilt to open the SEC Tournament.
- ▶ First pitch is on-tap for 11 a.m. with Cara Capuano and Michele Smith serving as the ESPNU announcing team.
- ▶ LSU and Florida split its mid-week doubleheader during the regular season. The Tigers notched a 1-0 victory in the second game behind Brittany Mack's four-hit shutout. A complete recap and box scores are available on page 8.
- ▶ LSU holds a 29-19 series advantage and has won six of the seven meetings at the SEC Tournament. Most recently, the Tigers notched a 9-1 victory in the 2010 SEC Semifinals.
- ▶ Going back to the 2006 season, LSU has been ranked in 93 of the last 102 editions of the NFCA/USA Softball Top 25 polls. The Tigers are receiving votes in both polls and had a run of five straight weeks being ranked come to close on May 8.

SPORTS INFORMATION

Associate AD/SID	Michael Bonnette
Senior Associate SID	Kent Lowe
Senior Associate SID	Bill Franques
Associate SID (Softball)	Matt Dunaway
Dunaway's Email	mdunaway@lsu.edu
Dunaway's Office Phone	(225) 578-1869
Dunaway's Cell Phone	(225) 226-5034
Associate SID	Bill Martin
Associate SID	Will Stafford
Associate SID	Jake Terry
Student SIDs	Kevin Alvarez, Ashley Amoss
Student SIDs	Caroline Downer, Brooke Hochstelter
Student SIDs	Melani Johnson, Seth Medvin
Student SIDs	Jake Most, Jacie Scott
Publications Director	Jason Feirman
Graphics Design Coordinators	Krystal Bennett, Courtney Wilburn
Staff Photographer	Steve Franz
Photography Assistant	Chris Parent, Hilary Scheinuk
Administrative Specialist	Pam LeBlanc

WHAT'S INSIDE

Intro/Schedule & Results/SEC Championship Tradition	1
Quick Facts/Possible Starting Lineup/2012 Roster	2
2012 Trends/Media Info/LSU-Florida Inside Look	3
Team/Player Notes	4-8
SEC Standings/LSU-Florida Series History & Stats	4
Top 25 Polls/2012 Walkoff Wins/Career Record Watch	5-6
Multi-Hit & Multi-RBI/Hitting Streak/ RPI Report	7
2012 Honors & Awards/Comeback Wins	8
SEC Tournament History & Records	9
The Last Time/Inning-by-Inning	10
A Look Back: LSU-Florida	11-13
Statistics & Player Career/Season Highs	14-19, 20-25

WHAT'S NEXT

- ▶ If LSU advances, the Tigers will face either Tennessee or Auburn in Friday's first semifinal. First pitch is scheduled for 2 p.m. and the game will be televised by ESPNU.

SCHEDULE/RESULTS (34-21, 15-13 SEC)

FEBRUARY [9-4]

10	Penn State [1]	L, 5-3
11	No. 15/16 Michigan [1]	L, 2-1
11	Penn State [1]	W, 1-0 [8]
12	Louisiana Tech [1]	W, 8-0 [5]
18	vs. RV/RV DePaul [2]	L, 3-1
18	vs. Cal State Northridge [2]	W, 11-0 [5]
19	vs. No. 3/1 California	L, 14-3 [5]
19	vs. Utah State	W, 13-0 [5]
21	Southeastern Louisiana	W, 7-0
25	South Alabama [3, CST]	W, 5-4
25	NR/RV McNeese State [3]	W, 2-0
26	South Alabama [3]	W, 1-0
26	Alcorn State [3]	W, 2-0

MARCH [17-4]

2	at No. 8/9 Oklahoma [4]	L, 7-0
3	vs. No. 23/NR Oklahoma State [4]	W, 7-4
3	vs. No. 8/9 Oklahoma [4]	L, 5-0
4	at No. 23/NR Oklahoma State [4]	L, 1-0 [10]
7	at Nicholls State	W, 10-2 [5]
9	Mississippi Valley State [5]	W, 2-0
9	Troy [5]	W, 6-3
10	Troy [5]	W, 1-0
10	Mississippi Valley State [5]	W, 16-0 [5]
14	No. 20/No. 19 Auburn [SEC]	W, 4-1
14	No. 20/No. 19 Auburn [SEC]	L, 2-0
16	NR/RV Mississippi State [SEC]	W, 10-7
17	NR/RV Mississippi State [SEC]	W, 3-1
18	NR/RV Mississippi State [SEC]	W, 4-0
21	RV/RV Georgia Tech	W, 2-1
23	at South Carolina [SEC]	W, 5-0
24	at South Carolina [SEC]	W, 5-0
25	at South Carolina [SEC]	W, 9-0 [6]
28	at McNeese State	W, 4-0
30	Arkansas [SEC]	W, 1-0
31	Arkansas [SEC]	W, 9-1 [5]

APRIL [8-10]

1	Arkansas [SEC]	W, 3-2
4	Nicholls State	W, 6-1
6	at No. 2/2 Alabama [SEC, ESPNU]	L, 6-0
7	at No. 2/2 Alabama [SEC]	W, 3-2
8	at No. 2/2 Alabama [SEC, FSN]	L, 6-0
13	at No. 10/10 Tennessee [SEC]	L, 2-0
14	at No. 10/10 Tennessee [SEC, ESPN]	L, 4-2
15	at No. 10/10 Tennessee [SEC, ESPN]	L, 10-2 [6]
17	McNeese State	W, 2-1
18	No. 22/No. 22 Florida State	L, 8-1
20	Ole Miss [SEC, CST]	W, 4-0
21	Ole Miss [SEC, CST]	W, 2-1
22	Ole Miss [SEC]	L, 1-0
24	at No. 2/4 Florida [SEC, CSS/CST]	L, 2-1 [8]
24	at No. 2/4 Florida [SEC, CSS/CST]	W, 1-0
27	No. 12/12 Georgia [SEC]	L, 1-0 [15]
28	No. 12/12 Georgia [SEC, CST]	L, 6-1
29	No. 12/12 Georgia [SEC, CST]	W, 1-0

MAY/JUNE [0-3]

4	at Kentucky [SEC]	L, 4-3 [8]
5	at Kentucky [SEC]	L, 2-1
6	at Kentucky [SEC]	L, 1-0
10	No. 7/7 Florida [6, ESPNU]	11 a.m.
17-20	NCAA Regionals	TBA
24-27	NCAA Super Regionals	TBA
31-J7	Women's College World Series	TBA

All game times are Central and subject to change; Rankings reflect NFCA and USA Softball Top 25 polls on day of game; Home games are bolded and played at Tiger Park; [SEC] Southeastern Conference game; [1] Tiger Classic [Tiger Park]; [2] Louisville Slugger Desert Classic [Las Vegas, Nev.]; [3] Tiger Invitational [Tiger Park]; [4] The Preview [Norman/Oklahoma City/Stillwater, Okla.]; [5] Purple & Gold Challenge [Baton Rouge]; [6] SEC Tournament [Tuscaloosa, Ala.]; [FSN] Fox Sports Network; [CSS] Charter Sports Southeast; [CST] Cox Sports Television; [ESPN, ESPN2, ESPNU] SEC on ESPN Family of Networks.

LSU'S SEC CHAMPIONSHIP TRADITION

YEAR	EAST	WEST	OVERALL	TOURNAMENT
1997	South Carolina	LSU	South Carolina	South Carolina
1998	Florida	LSU	Florida	Alabama
1999	Tenn, S.C	LSU	LSU	LSU
2000	Kentucky	LSU	LSU	South Carolina
2001	South Carolina	LSU	LSU	LSU
2002	South Carolina	LSU	LSU	LSU
2003	Georgia	Alabama	Georgia	Alabama
2004	Tennessee	LSU	LSU	LSU
2005	Georgia	Alabama	Georgia	Alabama
2006	Georgia	Alabama	Alabama	Tennessee
2007	Tennessee	LSU	Tennessee	LSU
2008	Florida	Alabama	Florida	Florida
2009	Florida	Alabama	Florida	Florida
2010	Florida	Alabama	Alabama	Alabama
2011	Florida	Alabama	Alabama	Tennessee
2012	Tennessee	Alabama	Alabama	TBD

CHAMPIONSHIPS	DIVISION	OVERALL	TOURNAMENT
LSU	8	5	5
Alabama	8	4	4
Florida	5	3	2
South Carolina	4	1	2
Tennessee	4	1	2
Georgia	3	2	0
Kentucky	1	0	0

QUICK FACTS

UNIVERSITY	
Location	Baton Rouge, La.
Founded	1860
Enrollment	28,771
Nickname	Tigers or Fighting Tigers
Colors	Purple and Gold
Mascot	Mike VI [live Bengal tiger]
Conference	Southeastern
Website	www.lsusports.net
President	Dr. John V. Lombardi
Chancellor	Dr. Michael V. Martin
NCAA Faculty Representative	Bill Demastes

ATHLETICS DEPARTMENT

Director of Athletics/Vice Chancellor	Joe Alleva
Senior Associate AD/Operations	Verge Ausberry
Senior Associate AD/Student Services & SWA	Miriam Segar
Senior Associate AD/External Affairs & Vice Chancellor for University Relations	Herb Vincent
Senior Associate AD/Business	Mark Ewing
Senior Associate AD/Compliance & Planning	Bo Bahnsen
Senior Associate AD/Facilities & Grounds	Ronnie Haliburton
Senior Associate AD/Internal Affairs & Project Development	Eddie Nunez
Assistant AD/Ticket Manager	Brian Broussard
Assistant AD/Marketing	Matt Shanklin

COACHING STAFF

Head Coach	Beth Torina
Record at LSU [Seasons]	34-21 [1]
Career Record [Seasons]	163-132 [5]
Assistant Coach	Howard Dobson
Year at LSU	1st Season
Assistant Coach	Lindsay Leftwich
Year at LSU	1st Season
Director of Operations	Quinlan Duhon
Year at LSU	3rd Season

TEAM INFORMATION

2011 Record [SEC]	40-18 [19-9 SEC]
2011 SEC Finish [Division]	4th [2nd West]
2011 SEC Tournament Finish	Quarterfinals
2011 Postseason	NCAA Regionals
Letterwinners Returning/Lost	13/2
Starters Returning/Lost	7/2
Pitchers Returning/Lost	3/0
Newcomers	6

FACILITY INFORMATION

Name [Capacity]	Tiger Park [2,489]
Dimensions [L-R]	200-210-220-210-200
Press Box Number	[225] 578-0154

PROGRAM HISTORY

All-Time Record [Percentage]	777-243-1 [.762]
NCAA Tournament Appearances	13
Years	1998-2004, 2006-2011
NCAA Tournament Record	38-26 [.594]
Women's College World Series Appearances	2
Years	2001 & 2004

SEC HISTORY

All-Time SEC Record [Percentage]	329-125-1 [.724]
SEC Western Division Titles	8
Years	1997-2002, 2004 & 2007
SEC Regular Season Titles	5
Years	1999, 2000, 2001, 2002, 2004
All-Time SEC Tournament Record	36-15 [.706]
SEC Tournament Titles	5
Years	1999, 2001, 2002, 2004, 2007

POSSIBLE STARTING LINEUP - DEPTH CHART

POS	NAME	HT	CL.	GP-GS	H-AB	AVG	OB%	SLG%	R	BB	2B	3B	HR	RBI	TB	SF-SH	SB-ATT
C	Morgan Russell	5-7	Sr.	30-29	11-62	.177	.320	.258	3	5	2	0	1	7	16	0-4	0-0
C	Lauren Houston	5-5	Jr.	27-26	10-48	.208	.418	.208	10	5	0	0	0	5	10	1-2	0-0
1B	Dylan Supak	5-10	Fr.	38-34	18-81	.222	.337	.296	10	10	3	0	1	11	24	0-3	1-1
1B	Heidi Pizer	5-10	Sr.	27-10	5-27	.185	.313	.185	6	5	0	0	0	4	5	0-0	2-2
1B	Ashleigh Kuhn	5-7	So.	27-21	13-59	.220	.277	.254	3	5	2	0	0	13	15	1-1	0-1
2B	Allison Falcon	5-4	So.	43-43	29-115	.252	.323	.374	16	5	3	1	3	18	43	0-5	5-6
2B	Rikki Alcaraz	5-2	Fr.	24-16	10-43	.233	.389	.302	13	10	3	0	0	4	13	0-0	2-3
SS	Juliana Santos	5-5	Sr.	48-48	35-135	.259	.340	.333	17	16	7	0	1	21	45	3-0	5-6
3B	Tammy Wray	5-7	So.	49-44	19-106	.179	.320	.198	6	18	2	0	0	9	21	0-4	1-1
3B	Kailey McCasland	5-6	Fr.	29-19	12-54	.222	.311	.296	7	5	1	0	1	8	16	0-1	1-1
LF	Ashley Langoni	5-6	Sr.	55-55	39-139	.281	.444	.496	32	42	10	1	6	29	69	4-0	6-7
LF	Tammy Vermeulen	5-7	Fr.	14-1	2-4	.500	.667	.500	4	2	0	0	0	3	2	0-0	2-2
CF	A.J. Andrews	5-4	Fr.	45-40	28-116	.241	.338	.293	16	17	0	3	0	8	34	0-3	13-16
CF	Simone Heyward	5-0	So.	31-15	8-40	.200	.370	.200	9	9	0	0	0	3	8	2-1	6-6
RF	Ashley Applegate	5-5	Sr.	53-53	29-145	.200	.297	.262	17	18	5	2	0	5	38	0-3	4-4
RF	Alex Boulet	5-0	So.	31-1	0-7	.000	.000	.000	9	0	0	0	0	0	0	0-0	11-14
DP	Cassie Troclair	5-4	Sr.	23-13	8-39	.205	.238	.231	2	1	1	0	0	7	9	1-2	3-5
DP	Jacee Blades	5-6	Jr.	37-26	19-81	.235	.303	.247	9	6	1	0	0	2	20	0-5	5-8
DP	Brittany Mack	5-10	Sr.	7-5	1-9	.111	.111	.222	0	0	1	0	0	1	2	0-0	0-0

IN THE CIRCLE

POS	NAME	HT	CL.	APP-GS	W-L	ERA	CG	SHO	SV	IP	H	R	ER	BB	SO	WP-HP	OP BA
P	Rachele Fico	5-7	Jr.	28-25	16-9	0.90	20	11/1	1	178.0	118	39	23	60	174	7-15	.184
P	Brittany Mack	5-10	Sr.	26-23	14-9	2.49	17	4/2	1	138.0	133	67	49	42	156	6-22	.241
P	Meghan Patterson	5-7	So.	9-4	4-0	1.83	4	2/3	0	38.1	24	10	10	16	40	5-2	.179

2012 ROSTER

NO.	NAME	POS	HT.	B-T	CL.-EXP	HOMETOWN [PREVIOUS SCHOOL]
00	Ashley Langoni	OF	5-6	R-R	Sr.-3L	Pueblo, Colo. (Pueblo West HS)
1	Rikki Alcaraz	INF	5-2	L-R	Fr.-HS	Orland Park, Ill. (Marist HS)
2	Juliana Santos	INF	5-5	R-R	Sr.-3L	Newman, Calif. (Orestimba HS)
3	Cassie Troclair	INF	5-4	L-R	Sr.-1L	New Orleans, La. (Auburn)
4	Morgan Russell	C	5-7	R-R	Sr.-3L	Edmond, Okla. (Santa Fe HS)
6	A.J. Andrews	OF	5-4	L-R	Fr.-HS	Oldsmar, Fla. (Countryside HS)
9	Alex Boulet	OF	5-0	L-L	So.-1L	Crowley, La. (Notre Dame HS)
10	Ashley Applegate	OF	5-5	L-R	R Sr.-3L	Modesto, Calif. (Fred C. Beyer HS)
11	Dylan Supak	UTL	5-10	R-R	Fr.-HS	LaGrange, Texas (LaGrange HS)
12	Heidi Pizer	INF	5-10	R-R	Sr.-2L	Tigard, Ore. (Louisiana-Lafayette)
13	Katie Guillory	OF	5-6	L-L	Sr.-3L	Lafayette, La. (Carencro HS)
16	Lauren Houston	C	5-5	R-R	Jr.-2L	Youngsville, La. (St. Thomas More Catholic HS)
18	Tammy Wray	INF	5-7	R-R	So.-1L	Somers, N.Y. (Somers HS)
20	Meghan Patterson	P	5-7	R-R	So.-1L	Destrehan, La. (Mount Carmel Academy)
23	Jacee Blades	UTL	5-6	L-R	So.-1L	Baton Rouge, La. (Parkview Baptist HS)
25	Simone Heyward	OF	5-0	L-R	So.-1L	Sacramento, Calif. (Rosemont HS)
28	Tammy Vermeulen	OF	5-7	L-R	Fr.-HS	Patchogue, N.Y. (Bayport Blue Point HS)
32	Allison Falcon	INF	5-4	R-R	R So.-1L	Donaldsonville, La. (Ascension Catholic HS)
33	Kailey McCasland	UTL	5-6	R-R	Fr.-HS	San Clemente, Calif. (San Clemente HS)
37	Rachele Fico	P	5-7	R-R	Jr.-2L	Oxford, Conn. (Masuk HS)
44	Brittany Mack	P	5-10	R-R	Sr.-3L	Round Rock, Texas (Westwood HS)
47	Ashleigh Kuhn	UTL	5-7	R-R	So.-TR	Nederland, Texas (Northwestern State)

COACHING STAFF

Head Coach: Beth Torina [Florida, 2000]	Assistant Coach: Lindsay Leftwich [Northwestern State, 2005]
Assistant Coach: Howard Dobson [McNeese State, 1997]	Director of Operations: Quinlan Duhon [LSU, 2008]

PRONUNCIATION GUIDE

Rikki ALCARAZ	awl-KUHL-raz	Ashley KUHN	koon
Alex BOULET	BOO-lay	Heidi PIZER	PIE-zer
Rachele FICO	FEE-co	Dylan SUPAK	SHOO-pak
Katie GUILLORY	Gill-or-ree	Tammy VERMEULEN	VUR-mill-yuhn
JACEE Blades	Jay-CEE		

COACHING STAFF

Beth TORINA	tohr-REE-na	Quinlan DUHON	do-YAWN
-------------	-------------	---------------	---------

LSU'S RECORD WHEN ...

WIN-LOSS SUMMARY	2012	OVERALL
Overall	34-21	777-243-1
Non-Conference	19-8	374-77
SEC	15-13	329-125-1
SEC Tournament	0-0	36-15
NCAA Tournament	0-0	38-26
Home	24-7	433-76-1
Away	7-11	207-103
Neutral	3-3	137-64
vs. Top 10	2-9	55-88
vs. Top 25	5-15	147-161
Louisiana Teams	7-0	144-10
Day Games	22-15	560-189-1
Night Games	12-6	217-54
February	9-4	196-50
March	17-4	242-64
April	8-10	233-62-1
May	0-3	106-67
Sunday	8-6	156-63-1
Monday	0-0	5-0
Tuesday	4-1	50-8
Wednesday	4-2	110-16
Thursday	0-0	39-4
Friday	6-6	145-52
Saturday	12-6	272-100
RHP Starter	27-18	705-219-1
LHP Starter	7-3	72-24
Shutouts	20-10	356-92
Run-rule Games	7-2	179-18
Extra-inning Games	1-4	59-34
One-run Games	12-8	169-84
Two-run Games	4-5	96-46
Three-run + Games	18-8	512-113
Scored First	30-4	640-60-1
Opp. Scored First	4-17	137-183
Scored in 1st Inning	15-0	352-23-1
Opp. Scored in 1st Inning	4-17	102-84
Scored 0-2 Runs	12-18	123-190
Scored 3-5 Runs	10-3	288-47-1
Scored 6-9 Runs	7-0	261-5
Scored 10 + Runs	5-0	105-1
Opp. Scored 0-2 Runs	30-9	655-61
Opp. Scored 3-5 Runs	3-5	108-96-1
Opp. Scored 6-9 Runs	1-5	13-72
Opp. Scored 10 + Runs	0-2	1-14
Out-hit Opp.	22-2	655-54-1
Out-hit by Opp.	6-18	73-167
Hits are Tied	6-1	49-22
Made 0 Errors	15-9	368-62
Made 1 + Errors	19-12	409-181-1
Opp. Made 0 Errors	10-12	203-127
Opp. Made 1 + Errors	24-9	574-116-1
Leading after 6 Innings	24-1	509-18
Trailing after 6 Innings	0-14	22-172-1
Tied after 6 Innings	3-4	61-32

MEDIA INFORMATION

SPORTS INFORMATION

LSU Associate Sports Information Director Matt Dunaway handles the media relations duties for the Tiger softball team. Dunaway can be reached at his office (225) 578-1869, on his cell (225) 226-5034 or by e-mail at mdunaway@lsu.edu.

The Tiger Park press box phone number is (225) 578-0154 and will be available two hours prior to first pitch on gamedays.

PRACTICE TIMES/INTERVIEWS

LSU practices at Tiger Park and team sessions generally begin around 2:15 p.m. On most days, head coach Beth Torina and players are available for interviews prior to the team practice session.

Members of the media who wish to cover practice should contact SID Matt Dunaway for the latest practice times. During the season, the Tigers usually take Monday's off.

Office and phone interviews may be arranged on special occasions. Torina's office is located on the fourth floor of the Athletic Administration Building.

All interview requests must be made at least 24 hours in advance with Dunaway.

WWW.LSUSPORTS.NET

Information about the Tiger softball team, including player bios, game recaps and notes packets are available online at the Official Website of LSU Athletics, www.LSUsports.net.

LSU softball games that are broadcasted on the radio also can be heard in the Geaux Zone on LSUsports.net. Live streaming video for all home games broadcast on the radio that are not being televised by a national network as part of the SEC on ESPN package.

Live statistics for all games will be carried on LSUsports.net.

MEDIA.LSUSPORTS.NET

Media can now access images for all LSU athletics teams, including action shots, head shots and logos. To gain access to the high-resolution pictures, e-mail Matt Dunaway.

You will be assigned a user name and a password. This service is for media use only. Resale of these images is strictly prohibited.

TIGERS ON THE TUBE

LSU will make their 12th television appearance of the 2012 season at the SEC Tournament. The Tigers have the opportunity to make multiple television appearances as every pitch of the SEC Tournament is carried live on ESPN/ESPNU/ESPN3.com.

Earlier this season, LSU played five games on Cox Sports Television (cable channel 37).

As part of the SEC on ESPN television package, LSU played a trio of road contests on ESPN (cable channel 33) and ESPN U (cable channel 242). The Tigers also made three SEC regional network appearances on FSN (cable channel 38) and CSS/CST (cable channel 37).

Date	Opponent	Time	Network	Result
Feb. 25	South Alabama	12:30 p.m.	CST	W, 5-4
April 6	at Alabama	7 p.m.	ESPNU	L, 6-0
April 8	at Alabama	1:30 p.m.	FSN	L, 5-0
April 14	at Tennessee	11 a.m.	ESPN	L, 4-2
April 15	at Tennessee	4 p.m.	ESPN	L, 10-2
April 20	Ole Miss	6 p.m.	CST	W, 4-0
April 21	Ole Miss	6 p.m.	CST	W, 2-1
April 24	at Florida	4 p.m.	CSS/CST	L, 2-1
April 24	at Florida	6:30 p.m.	CSS/CST	W, 1-0
April 28	Georgia	4 p.m.	CST	L, 6-1
April 29	Georgia	1 p.m.	CST	W, 1-0

TIGERS ON THE RADIO

LSU softball is in its 16th season of radio coverage, as the LSU Sports Network will broadcast all 28 SEC regular-season games and all postseason games.

The games will be broadcast in the Baton Rouge area on Country Legends 104.9 FM. In addition, the games can be heard live on the internet in the Geaux Zone at LSUsports.net.

Patrick Wright calls the play-by-play action, while Kent Lowe serves as the analyst for home games. Associate SID Matt Dunaway joins Wright for the road contests.

INSIDE LOOK • LSU VS. NO. 7 FLORIDA

LSU RECORD	34-21 [15-12 SEC]
RANKING [NFCA/USA SOFTBALL]	RV/RV
RPI	24
LAST WEEKEND	0-3 Kentucky [L, 4-3, L, 2-1, L, 1-0]

HEAD COACH	Beth Torina
OVERALL RECORD	163-132
FEBRUARY	9-4
MARCH	17-4
APRIL	8-10
MAY	0-3
LAST 10	3-7
STREAK	L-3

TEAM BATTING AVERAGE	.226
PITCHING STAFF ERA	1.65

HITTING LEADERS	
Ashley Langoni	.289, 6 HRs, 29 RBIs
Juliana Santos	.259, 1 HR, 21 RBIs
Allison Falcon	.252, 3 HRs, 18 RBIs

PITCHING LEADERS	
Rachele Fico	16-11, 0.99 ERA, 190 Ks
Brittany Mack	14-10, 2.48 ERA, 165 Ks

FLORIDA RECORD	44-10 [21-7 SEC]
RANKING [NFCA/USA SOFTBALL]	7/7
RPI	7
LAST WEEKEND	1-2 Alabama [W, 4-1, L, 9-1, L, 5-3]

HEAD COACH	Tim Walton
OVERALL RECORD	498-154
FEBRUARY	13-1
MARCH	17-3
APRIL	13-4
MAY	1-2
LAST 10	6-4
STREAK	L-2

TEAM BATTING AVERAGE	.299
PITCHING STAFF ERA	1.33

HITTING LEADERS	
Michelle Moultrie	.395, 10 HRs, 29 RBIs
Kelsey Horton	.321, 11 HRs, 40 RBIs
Lauren Haeger	.313, 11 HRs, 47 RBIs

PITCHING LEADERS	
Hannah Rogers	26-6, 1.26 ERA, 180 Ks
Lauren Heager	13-4, 1.44 ERA, 117 Ks

STREAKS, STORYLINES & SIDEBARS

- LSU has reeled off a 24-14 mark going back to March 7 highlighted by season's best 12-game winning streak [March 16-April 4]. The Tigers also posted a six-game run [March 7-14] during the stretch but have dropped 13 of their last 18 since April 6.
- LSU will carry a 34-21 overall record and 15-13 SEC mark into its SEC Tournament opener versus No. 7 Florida.
- A series history and career player stats against the Gators can be seen at the bottom of this page.
- Complete recaps and box scores from this season's Florida doubleheader along with LSU-Florida's last two meetings in the SEC Tournament can be found on pages 11-14.
- If the Tigers are able to advance, they will face either No. 5 Tennessee or Auburn during Friday's first semifinal at 2 p.m.
- LSU has won 30 of 34 games this season when scoring first. The four exceptions came against Penn State [Feb. 10], No. 10 Tennessee [April 10], game one of the doubleheader versus No. 2 Florida [April 24] and Kentucky [May 4].
- LSU also has tallied an impressive 15-0 mark when scoring during the first inning. However, the Tigers haven't been able to score a first inning run since a 3-2 win at No. 2 Alabama [April 7], a span of 18 games.
- As a team, LSU is hitting .285 during its 34 wins compared to a .135 ratio in its 21 losses.

- In those 34 wins, LSU has outscored their opponents by a 169-31 margin sparked by 20 shutouts. The Tigers have come away with wins in 24 of their last 38 outings with 11 shutouts since the Nicholls State game [March 7].
- LSU dropped a trio of one-run decisions at Kentucky to conclude the regular season. The sweep enabled the Wildcats to jump over LSU in the SEC standings.
- On April 29, LSU posted a 1-0 victory over No. 12 Georgia during the program's Senior Day after dropping the first two games of the series. Brittany Mack produced her first career hit and first career RBI with a two-out, double in the fifth inning, while Rachele Fico limited the powerful UGA offense to four hits.
- On April 24, LSU battled to a doubleheader split at No. 2 Florida. Brittany Mack fired a four-hit shutout and racked up eight strikeouts as the Tigers won in Gainesville for the first time since the 2005 season. Lauren Houston platted the game's only run with a two-out, RBI single following Ashley Applegate's triple during the second inning.
- On April 21, LSU wore teal jerseys to celebrate survivors and spread awareness during the program's inaugural "Strikeout Ovarian Cancer" event, a 2-1 victory over Ole Miss.
- Betty Dieter, mother of head coach Beth Torina and two-year ovarian cancer survivor, threw out the ceremonial first pitch. Ashleigh

SERIES HISTORY

AT A GLANCE [FLORIDA]

Overall	LSU leads 29-19
Home	LSU leads 14-7
Away	Tied at 10-10
Neutral	LSU leads 5-2
Streak	W-1

GAME-BY-GAME

Date	Result	Location
03/01/97	L, 3-1	Tucson, Ariz.
05/10/97	L, 4-3	Columbus, Ga.
04/21/98	L, 2-0	Baton Rouge
04/21/98	W, 6-2	Baton Rouge
03/28/99	W, 3-2	Gainesville
03/28/99	W, 4-0	Gainesville
03/24/00	W, 4-0	Baton Rouge
03/24/00	W, 6-3	Baton Rouge
03/10/01	W, 1-0	Gainesville
03/10/01	L, 4-1	Gainesville
03/11/01	W, 3-1	Gainesville
03/09/02	W, 4-0	Baton Rouge
03/09/02	W, 2-1	Baton Rouge
03/10/02	W, 4-0	Baton Rouge
05/09/02	W, 5-0	Chattanooga, Tenn.
05/03/03	W, 2-0	Gainesville
05/03/03	L, 8-4	Gainesville
05/04/03	L, 4-0	Gainesville
05/10/03	W, 1-0	Plant City, Fla.
05/11/03	W, 3-1	Plant City, Fla.
05/01/04	W, 4-0	Baton Rouge
05/02/04	W, 4-1	Baton Rouge
05/02/04	L, 3-1	Baton Rouge
04/30/05	W, 4-3	Gainesville
04/30/05	W, 3-0	Gainesville
05/01/05	W, 10-0	Gainesville
05/13/05	W, 9-1	Gainesville
04/29/06	W, 2-0	Baton Rouge
04/29/06	W, 7-6	Baton Rouge
04/30/06	W, 5-0	Baton Rouge
03/17/07	W, 7-0	Baton Rouge
03/17/07	W, 4-1	Baton Rouge

Date	Result	Location
03/18/07	W, 2-1	Baton Rouge
05/12/07	W, 1-0	Auburn, Ala.
03/29/08	L, 6-1	Gainesville
03/29/08	L, 2-0	Gainesville
03/30/08	L, 7-0	Gainesville
04/18/09	L, 3-0	Baton Rouge
04/18/09	L, 1-0	Baton Rouge
04/19/09	L, 12-0	Baton Rouge
04/03/10	L, 4-1	Gainesville
04/03/10	L, 2-1	Gainesville
04/04/10	L, 7-1	Gainesville
05/14/10	W, 9-1	Fayetteville, Ark.
03/09/11	L, 8-1	Baton Rouge
03/09/11	L, 5-0	Baton Rouge
04/24/12	L, 2-1	Gainesville
04/24/12	W, 1-0	Gainesville

OFFENSE

Player	AVG	H-AB	R	HR	RBI	BB	SB-ATT
McCasland	1.000	1-1	0	0	1	0	0-0
Andrews	.286	2-7	0	0	0	1	1-1
Heyward	.286	2-7	0	0	0	0	0-0
Houston	.250	1-4	0	0	1	0	0-0
Applegate	.207	6-29	3	0	0	3	0-0
Russell	.200	4-20	1	1	2	0	0-0
Boulet	.200	1-5	0	0	0	0	0-0
Supak	.200	1-5	0	0	0	1	0-0
Santos	.154	4-26	1	0	1	2	0-0
Langoni	.148	4-27	5	1	1	5	2-2
Wray	.100	1-10	0	0	0	1	0-0
Blades	.000	0-10	1	0	0	1	2-2
Falcon	.000	0-10	0	0	0	0	0-0
Guillory	.000	0-1	0	0	0	0	0-0
Trosclair	.000	0-0	0	0	0	0	0-0

PITCHING

Player	W-L	ERA	IP	H	R	ER	BB	SO	AVG
Mack	1-2	1.80	23.1	19	6	6	11	18	.226
Fico	0-3	4.50	23.1	25	15	15	6	26	.281
Patterson	0-0	21.00	0.2	2	2	2	0	2	.500

SEC STANDINGS

Western Division

TEAM	SEC	PCT.	OVERALL	PCT.
Alabama	23-5	.821	47-7	.870
LSU	15-13	.536	34-21	.618
Auburn	12-16	.429	33-20	.623
Mississippi State	12-16	.429	33-21	.611
Ole Miss	7-21	.250	22-32	.407
Arkansas	7-21	.250	27-26	.509

Eastern Division

TEAM	SEC	PCT.	OVERALL	PCT.
Tennessee	22-6	.786	45-9	.833
Florida	21-7	.750	44-10	.814
Georgia	17-11	.607	40-14	.741
Kentucky	15-13	.536	29-27	.518
South Carolina	3-25	.120	23-32	.442

THIS WEEK IN THE SEC • ALL TIMES ARE CENTRAL

Monday, May 7

Fordham 8, No. 3 Alabama 5

Thursday, May 10

Game 1: No. 7 Florida vs. LSU [ESPN]	11 a.m.
Game 2: No. 5 Tennessee vs. Auburn [ESPNU]	1:30 p.m.
Game 3: No. 11 Georgia vs. Kentucky [ESPNU]	4 p.m.
Game 4: No. 3 Alabama vs. Mississippi State [ESPN]	6:30 p.m.

Friday, May 11

Game 5: Game 1 winner vs. Game 2 winner [ESPNU]	2 p.m.
Game 6: Game 3 winner vs. Game 4 winner [ESPNU]	4:30 p.m.

Saturday, May 12

Game 7: Game 5 winner vs. Game 6 winner [ESPN]	7 p.m.
--	--------

Sunday, May 13

NCAA Tournament Selection Show [ESPNU]	9 p.m.
--	--------



USA TODAY/NFCA TOP 25

RANK	TEAM	RECORD	PTS	PVS
1	California [30]	48-3	750	1
2	Arizona State	45-5	718	2
3	Alabama	47-6	689	3
4	Oklahoma	42-8	663	4
5	Tennessee	45-9	602	7
6	Louisiana-Lafayette	46-3	592	5
7	Florida	44-10	580	6
8	Texas	41-10	534	8
9	Louisville	50-3	503	9
10	Missouri	40-12	455	10
11	Hawai'i	43-5	447	12
11	Georgia	40-14	447	11
13	Oregon	37-14	402	13
14	UCLA	35-16	359	17
15	Stanford	36-16	311	19
16	Texas A&M	36-16	301	18
17	Arizona	33-16	273	15
18	Washington	36-17	232	14
19	South Florida	45-10	221	16
20	Florida State	45-13	157	20
21	North Carolina	40-12	148	21
22	Michigan	36-15	139	23
23	Baylor	33-19	61	25
24	Syracuse	40-13	54	RV
25	Texas Tech	39-15	36	24

Dropped Out: No. 22 LSU

RV: LSU 23, Massachusetts 15, Tulsa 13, BYU 7, Notre Dame 7 and Kentucky 4.

Bold - 2012 Opponent; [] First Place Votes; [RV] Receiving Votes

ESPN.COM/USA SOFTBALL TOP 25

RANK	TEAM	RECORD	PTS	PVS
1	California (20)	48-3	500	1
2	Arizona State	45-5	479	2
3	Alabama	47-6	451	4
4	Oklahoma	42-8	443	3
5	Tennessee	45-9	424	5
6	Louisiana-Lafayette	46-3	379	6
7	Florida	44-10	377	7
8	Louisville	50-3	351	8
9	Missouri	40-12	330	9
10	Texas	41-10	326	10
11	Georgia	40-14	288	11
12	Oregon	37-14	279	12
13	Hawai'i	43-5	268	14
14	Texas A&M	36-16	246	16
15	UCLA	35-16	224	17
16	Arizona	33-16	211	13
17	Stanford	36-16	169	21
18	Washington	36-17	137	15
19	Florida State	45-13	115	19
20	South Florida	45-10	111	18
21	North Carolina	40-12	106	20
22	Texas Tech	39-15	58	23
23	Michigan	36-15	57	25
24	Oregon State	33-19	53	22
25	Syracuse	40-13	43	RV

Dropped Out: No. 24 LSU

RV: Tulsa 26; Baylor 11; Kentucky 8; Massachusetts 7; Notre Dame 6; LSU 4; Georgia Tech 4; UAB 4; Virginia Tech 2; SC Upstate 2 and Maryland 1.

Bold - 2012 Opponent; [] First Place Votes; [RV] Receiving Votes

Kuhn, whose mother is a 10-year cervical cancer survivor, platted the game-winning RBI in the fourth inning.

- Four weekends ago, LSU became only the second team during the 2012 season to defeat No. 2 Alabama. The victory halted a 13-game winning streak by the home team in the LSU-Alabama rivalry and marked the Tigers first win in Tuscaloosa since 2006.
- The Tigers used a solid effort in all three phases of the game during a 3-2 triumph in-front of a then Rhoads Stadium record crowd of 3,521 fans.
- Ashley Langoni provided a two-run home run in the first inning, Rachele Fico notched nine strikeouts for a complete game in the circle and Tammy Wray recorded the game's final out firing a strike to Allison Falcon on a chopping bunt attempt to get the speedy Kayla Braud by a step.
- Six weekends ago when LSU notched a sweep of South Carolina [March 23-25], it marked the fourth straight season that the Tigers have posted a weekend shutout of an SEC opponent: South Carolina [2009, 2010, 2012] and Ole Miss [2011].
- 15 of LSU's 21 losses have come against ranked opponents which include No. 15 Michigan [Feb. 11], No. 3 California [Feb. 19], No. 8 Oklahoma [March 2 & 3], No. 23 Oklahoma State [March 4, No. 20 Auburn [March 14], No. 2 Alabama [April 6 & 8], No. 10 Tennessee [April 13, 14 & 15], No. 22 Florida State [April 18], No. 2 Florida [April 24] and No. 12 Georgia [April 27 & 28]. Kentucky [May 4, 5 & 6] is currently receiving votes in both editions of the Top 25 polls.
- A.J. Andrews has batted leadoff during 29 of LSU's last 30 games [March 23-May 6]. The line exception came during the middle game of the Kentucky series [May 5] when Langoni batted first.
- Andrews, an All-SEC Freshman candidate, has collected hits in 18 of her last 33 outings [March 9-May 6] highlighted by six multi-hit performances, which are tied for second on the team.
- Andrews has racked up 24 of her 28 hits, scored 13 of her 16 runs and recorded 12 of her team-leading 13 stolen bases during the 33-game run.
- Andrews has tallied a .257 hitting clip [19-for-74] and has produced seven of her eight RBIs during SEC action. She has garnered hits in 15 of her 25 SEC appearances. The Oldsmar, Fla., product missed the Mississippi State series [March 16-18] due to injury.
- Cassie Trosclair has started LSU's last four games [April 29-May 6] and batted in the No. 2 hole behind Andrews.
- Trosclair has notched hits in four of her six outings where she has recorded an at-bat [April 17-May 6]. She picked up RBIs during the first two games of the Kentucky series [May 4 & 5] with a sacrifice fly and RBI single, respectively.
- Trosclair opened the run and deposited a two-out, RBI single to provide a critical insurance run during the 5th inning of a 2-1 win over McNeese State [April 17].
- Ashley Langoni has contributed six of LSU's 13 home runs, banged home a team-leading 29 RBIs on the season and won LSWA Hitter of the Week [March 15].

2012 WALKOFF WINS

PENN STATE - FEBRUARY 11 - W, 1-0 [8 INNINGS]

- Beth Torina's first victory at LSU was a dramatic one. After seven scoreless innings, Ashley Langoni started the eighth with an opening walk. A wild pitch and a PSU fielding error allowed Langoni to advance to third base.
- Two batters later, Tammy Wray battled back from a 0-2 count. She worked the count full and knocked a chopper over the pitcher's circle which allowed Langoni to score the game's only run.

TROY - MARCH 10 - W, 1-0

- Dylan Supak ignited the Tigers with a leadoff single to open the seventh inning. Pinch runner Alex Boulet was called out at second base on a bang-bang play after a Kailey McCasland bunt attempt.
- Two batters later, Morgan Russell cranked a double down the left field which enabled McCasland to scamper into third base.
- With two outs and two runners in scoring position, pinch hitter Ashleigh Kuhn smoked the game-winning single to left field to allow LSU to notch a 1-0 walkoff victory.

ARKANSAS - MARCH 30 - W, 1-0

- Pinch hitter Simone Heyward drew a leadoff walk to open the seventh inning, while A.J. Andrews and Jacee Blades followed with bunt singles.
- A throwing error by Arkansas third baseman Chloe Oprzedek on Blades' hit allowed Heyward to scoot home for the win.

- Langoni, an All-SEC candidate, has vaulted her way up the LSU record book in multiple categories. After blasting a two-run homer in game two at No. 2 Alabama [April 7], Langoni sits alone in fifth place on the program's all-time homers list with 29 career dingers.
- Langoni also worked her way into the No. 7 position on the career RBIs rankings. She picked up a pair of RBIs, career No. 128 and No. 129, during the first two games of the Ole Miss series [April 20-21] to pass Quinlan Duhon [2005-08].
- Langoni is looking to break out of a 3-for-31 run which started during the Ole Miss series finale [April 22]. For the season, she has produced a team-leading .281 batting average, including a team-high .261 clip [18-for-69] in conference play.
- Langoni has drawn a team-leading 42 walks, including 28 free passes in her last 32 outings [March 14-May 6]. Her 24 walks are third in league games.
- Langoni became the third player in program history to surpass 100 career walks during the Alabama opener [April 6]. She eclipsed former All-American Ashlee Ducote's single season mark set in

TIGERS IN THE POLLS

USA TODAY/NFCA TOP 25

Preseason	No. 22 [119]
Feb. 14	No. 25 [47]
Feb. 21	RV [10]
Feb. 28	RV [15]
March 6	RV [1]
March 13	NR
March 20	RV [7]
March 27	RV [30]
April 3	No. 24 [82]
April 10	No. 22 [106]
April 17	No. 23 [62]
April 24	No. 23 [69]
May 1	No. 22 [109]
May 8	RV [23]
May 15	
Final	

ESPN.COM/USA SOFTBALL TOP 25

Preseason	No. 20 [106]
Feb. 14	RV [26]
Feb. 21	NR
Feb. 28	RV [9]
March 6	NR
March 13	NR
March 20	RV [11]
March 27	No. 23 [43]
April 3	No. 21 [101]
April 10	No. 21 [112]
April 17	No. 23 [43]
April 24	No. 25 [42]
May 1	No. 24 [47]
May 8	RV [4]
May 15	
Final	

CAREER RECORD WATCH • HITTING

RUNS SCORED

11	116	Lauren Castle	2004-06
12	106	Quinlan Duhon	2005-08
13	104	Ashley Langoni	2009-Current
14	100	April Janzen	1998-99, 2001-02
14	100	LaDonia Hughes	2003-04
16	98	Sara Fitzgerlald	2001-04
16	98	Juliana Santos	2009-Current

HITS

19	169	Kirsten Shortridge	2009-10
20	158	Ashley Langoni	2009-2012
21	145	Lauren Delahoussaye	2003-06
22	144	Shaunte' Fremin	1997-2000
23	142	LaDonia Hughes	2003-04
23	142	Juliana Santos	2009-Current
25	138	Sara Fitzgerald	2001-04
26	134	Jodi Otten	1997-98
27	133	Ashley Applegate	2008-Current

HOME RUNS

1	33	Rachel Mitchell	2007-10
2	32	Leslie Klein	2004-07
3	31	Julie Wiese	2001-04
4	30	Quinlan Duhon	2005-08
5	29	Ashley Langoni	2009-Current

RUNS BATTED IN

4	167	Ashlee Ducote	1997-2000
5	144	Trena Peel	1999-2002
6	137	Stephanie Hastings	1998-2001
7	130	Ashley Langoni	2009-Current

MULTI-RBI GAMES

3	42	Tara Asbill	1997-2000
4	39	Ashlee Ducote	1997-2000
5	35	Christy Conner	2001-03
5	35	Ashley Langoni	2009-Current

TOTAL BASES

9	311	Camille Harris	2003-06
10	308	Stephanie Hill	2003-06
11	300	Quinlan Duhon	2005-08
12	285	Killian Roessner	2005-08
13	281	Ashley Langoni	2009-Current

WALKS

1	121	Rachel Mitchell	2007-10
2	115	Julie Wiese	2001-04
3	109	Ashley Langoni	2009-Current
4	98	Camille Harris	2003-06
5	77	Ashlee Ducote	1997-2000
6	75	Leslie Klein	2004-07
7	72	Trena Peel	1999-2002
8	70	Ashley Applegate	2008-Current

SACRIFICE HITS

5	24	Jessica Mouse	2008-2011
6	20	Lauren Castle	2004-2006
7	19	Auburne Ziober	1998-2001
7	19	Aleshia Perry	2001-02
9	18	Camille Harris	2003-06
9	18	Jazz Jackson	2007-09
9	18	Morgan Russell	2009-Current

2000 during the Ole Miss opener [April 20] and enters the week-end six walks away from matching Julie Wiese [2001-04] for second place on LSU's all-time list.

- Langoni has crossed the plate a team-high 32 times and matched her own program single-game record with four runs scored during the South Carolina finale [March 25].
- Juliana Santos and Allison Falcon not only returned to the heart of the lineup but the middle of the infield during the South Carolina series [March 23-25].
- LSU's defense has registered an errorless game in 15 of its last 26 outings starting with the South Carolina opener [March 23].
- Santos, an All-SEC candidate, has notched hits in 28 of her 48 appearances, including 20 of her last 34 outings [March 3-14, March 23-May 6]. She missed a four-game stretch which included the Mississippi State series [March 16-20] due to injury.
- Santos has recorded 35 hits to rank second on the team. She has chipped in a .257 hitting ratio [19-of-74] to go along with four of five multi-hit efforts and 11 of her 21 RBIs in conference play.
- Santos has garnered three, four-game hitting streaks [Feb. 11-18], [March 9-14] & [March 30-April 4] and a pair of three-game runs [Feb. 19-25] & [March 3-4].
- Falcon has found herself in six different spots in the batting order after starting the season at the bottom of the lineup. Her 22-game run in the No. 5 position [March 23-April 28] came to close during the Kentucky opener [May 4]. She did not play versus Nicholls State [April 4] and Georgia [April 29].
- Falcon broke out of an 0-for-15 run with a solo home run in the Kentucky opener [May 4]. She reached base in all three games of the series [May 4-6].
- Falcon missed an eight-game stretch [Feb. 25-March 4] due to injury. She has tallied a .252 batting average and notched 18 RBIs to rank third on the team.
- Falcon produced a career-long six-game hitting streak [March 28-April 7]. She ripped a RBI single in the third inning of LSU's 3-2 win over No. 2 Alabama [April 7] which proved to be the game-winning hit.
- Falcon blasted a solo home run during the second inning of the Tennessee series finale [April 15] to give LSU a 1-0 edge.
- After battling an injury and appearing in only three games in 2011, Ashley Applegate has started 53 of 55 games this season with 49 of those starts coming in right field.
- Applegate equaled a career-long six-game hitting streak [March 25-April 4] being used in the lineup's No. 6 spot. She cranked a two-run single during the sixth inning to vault LSU to a 3-2 comeback win in the Arkansas finale [April 1].
- Applegate registered a 2-for-3 effort with a triple and scored the game's only run during LSU's 1-0 victory at No. 2 Florida [April 24]. She is looking to break out of a 1-for-15 stretch over her last six games [April 27-May 6].
- Tammy Wray has provided a hit during nine of her last 15 games [April 14-May 6]. She secured LSU's first run on a two-out, RBI single versus Ole Miss [April 20].
- During the streak, Wray has seen her average climb 38 points. Her leadoff single led to LSU's lone run during a 1-0 victory over No. 12 Georgia [April 29].
- Morgan Russell has tallied a 2-for-16 run over her last seven starts at catcher [April 20-May 6]. She chipped in a RBI single to cap LSU's 4-0 victory over Ole Miss [April 20].
- Russell's 18 career sacrifice hits are tied for ninth in program history. Her last sacrifice came during the Ole Miss finale [April 22].
- Defensively, Russell has put a close to a pair of impressive stolen base streaks in SEC play. She ended Alabama's Jennifer Fenton NCAA-record 74-base run [April 7] and stopped Tennessee's Raven Chavanne streak of 40 consecutive steals [April 15].
- Dylan Supak has produced hits in 13 of her 34 starts on the season, but has tallied a 6-for-44 clip during her last 22 games since SEC action began [March 14-May 6].
- Supak has reached base in six of her last nine plate appearances over her last four outings [April 28-May 6] which include three walks, two hit batters and a single.

CAREER RECORD WATCH • PITCHING

WINS

3	84	Emily Turner	2004-07
4	68	Ashley Lewis	1999-2001
5	59	Dani Hofer	2006-2009
6	54	Brittany Mack	2009-Current
7	50	Rachele Fico	2010-Current

STRIKEOUTS

4	623	Dani Hofer	2006-2009
5	565	Brittany Mack	2009-Current
6	534	Rachele Fico	2010-Current

STRIKEOUTS PER 7 IP

1	9.82	Britni Sneed	1999-2002
2	9.19	Dani Hofer	2006-2009
3	8.12	Kristin Schmidt	2002-2004
4	7.60	Brittany Mack	2009-Current
5	7.32	Rachele Fico	2010-Current

SHUTOUTS

3	37	Kristin Schmidt	2002-04
4	20	Dani Hofer	2006-2009
4	20	Rachele Fico	2010-Current
6	16	Ashley Lewis	1999-2001
7	15	Brandi Landry	1997-1998
7	15	Cody Trahan	2007-10
8	14	Brittany Mack	2009-Current

SAVES

1	12	Britni Sneed	1999-2002
2	8	Rachele Fico	2010-Current
3	7	Kristin Schmidt	2002-04
4	4	Sarah KnifeChief	1997-98
4	4	Emily Turner	2004-07
4	4	Dani Hofer	2006-09
7	3	Casey Faile	2008-10
7	3	Brittany Mack	2009-12

- Supak's five-RBI performances are third on the team only behind Langoni and Santos. She is fifth on the squad with 11 total RBIs.
- Simone Heyward missed a 15-game stretch due to injury [March 2-21] and has returned to action by making 13 appearances as a pinch hitter and five appearances which include two starts at centerfield [March 23-April 29]. She is 2-for-15 at the plate since returning to action.
- Heyward drew a leadoff walk and scored the game-winning run in LSU's 1-0 walk-off win over Arkansas [March 30]. She has scored nine times in 2012, and LSU is 31-4 over the last two seasons when she crosses the plate.
- Jacee Blades has collected hits in 12 of her last 24 outings since the Mississippi State opener [March 16-April 27]. She registered 18 of those appearances as LSU's starting designated player.
- However, Blades has pieced together a 0-for-14 stretch over her last four games [April 22-27]. She notched a pair of three-game hitting streaks [March 20-24 and March 28-31] and registered hits in two of three games in four of LSU's eight SEC weekend series.
- In her 25 starts at catcher, Lauren Houston has reached base in 15 of those games. She has compiled a .418 on-base percentage being hit-by-a-pitch on 13 occasions, which is tied for fourth in the SEC rankings.
- Houston ended a 0-for-12 stretch at the plate [March 31-April 21] with a timely two-out, RBI single to score Applegate in LSU's 1-0 victory over No. 2 Florida [April 24].
- Off the bench, Alex Boulet has scored during eight of her last 18 pinch running appearances [March 18-May 6]. She has notched eight of her 11 steals since April 4 highlighted by a run of four straight outings [April 18-22].

LSU MULTI-HIT GAMES

PLAYER	2	3	4+	SEASON	CAREER
Ashley Langoni	10	1	-	11	36
Juliana Santos	3	2	-	5	28
Ashley Applegate	4	-	-	4	27
Simone Heyward	1	-	-	1	12
Morgan Russell	2	-	-	2	10
Allison Falcon	5	1	-	6	9
Jacee Blades	3	-	-	3	9
Lauren Houston	2	-	-	2	9
Cassie Trosclair	-	-	-	0	8
Tammy Wray	1	-	-	1	8
A.J. Andrews	6	-	-	6	6
Dylan Supak	5	-	-	5	5
Ashleigh Kuhn	3	-	-	3	3
Kailey McCasland	3	-	-	3	3
Heidi Pizer	-	-	-	0	2
Rikki Alcaraz	1	-	-	1	1
Alex Boulet	-	-	-	0	1

LSU MULTI-RBI GAMES

PLAYER	2	3	4+	SEASON	CAREER
Ashley Langoni	4	4	-	8	35
Juliana Santos	6	1	-	7	22
Ashley Applegate	1	-	-	1	13
Morgan Russell	2	-	-	2	10
Tammy Wray	1	-	-	1	8
Allison Falcon	3	-	-	3	6
Lauren Houston	1	-	-	1	5
Heidi Pizer	1	-	-	1	5
Dylan Supak	5	-	-	5	5
Ashleigh Kuhn	2	-	1	3	3
A.J. Andrews	1	1	-	2	2
Cassie Trosclair	1	-	-	1	2
Rikki Alcaraz	1	-	-	1	1
Jacee Blades	1	-	-	1	1
Kailey McCasland	-	1	-	1	1
Tammy Vermuelen	1	-	-	1	1

LSU HITTING STREAKS

PLAYER	SEASON	CURRENT	CAREER
Jacee Blades	3	-	7
Ashley Langoni	4	-	7
Ashley Applegate	6	-	6
Allison Falcon	6	-	6
Juliana Santos	4	-	6
Tammy Wray	3	-	6
Rikki Alcaraz	5	-	5
Simone Heyward	3	1	5
Morgan Russell	2	-	5
Heidi Pizer	4	-	4
Lauren Houston	2	-	3
Ashleigh Kuhn	3	-	3
Kailey McCasland	3	-	3
Dylan Supak	3	-	3
Cassie Trosclair	3	-	3
A.J. Andrews	2	-	2
Alex Boulet	-	-	2
Katie Guillory	-	-	2
Tammy Vermeulen	2	2	2
Brittany Mack	1	-	1

- Rikki Alcaraz has scored runs and drawn a quartet of walks in her last three outings as the starting second baseman [March 18-20, April 4]. She ignited LSU's five-run fifth inning versus Nicholls State [April 4] with a leadoff double.
- Earlier this season, Alcaraz put together a five-game hitting streak [Feb. 21-26] and claimed Tiger Invitational All-Tournament honors.
- Jacee Blades, Ashleigh Kuhn and Heidi Pizer have registered a combined 8-for-10 clip as pinch hitters. The rest of the LSU team has garnered a 5-for-34 mark.
- Kuhn has driven home 11 of her 13 RBIs during her last 15 outings [March 7-28, April 4-May 4] but has tallied a 2-for-25 clip at the plate in SEC action.
- Kailey McCasland has made 11 starts at third base and eight starts at designated player on the season.
- McCasland has produced two seventh inning, pinch-hit singles at No. 10 Tennessee [April 14] and in game one, a RBI shot to right field, at No. 2 Florida [April 24].
- In the circle, Rachele Fico [7] and Brittany Mack [12] have received only 19 total runs of support during their combined 20 losses on the season.
- Fico is 16-9 with a blistering 0.99 ERA, the third-lowest clip in the nation. The six-time Louisiana Pitcher of the Week has been touched up for just 27 earned runs in 191.1 innings of work. She tossed four straight SEC shutouts [March 18-30] sparked by 11 Ks during a three-hit shutout of Arkansas [March 30].
- Seven of Fico's 11 losses have been decided by either a 1-0, 2-0 or 2-1 margin.
- Fico added a four-hit gem versus Georgia [April 29] to claim her 50th career victory. She became the seventh hurler in program history to reach that impressive feat.

- During the UGA opener [April 27], Fico gutted out 15 frames without allowed an earned run. She picked up a season's best 13 strikeouts which enabled her to become the sixth pitcher in LSU history to surpass 500 career Ks.
- Fico has tossed 11 overall shutouts to rank in an eighth-place tie nationally. She has fired a quartet of one-hitters against Louisiana Tech [Feb. 12], Utah State [Feb. 19], McNeese State [Feb. 25] and Troy [March 10].
- For her career, Fico has totaled 20 shutouts to rank in a fourth-place tie on the program's all-time list. Her next shutout would allow her to pass Dani Hofer [2006-09].
- Fico became only the second pitcher during the 2012 season to defeat No. 2 Alabama [April 7]. She accomplished the impressive feat on the biggest of stages in-front of a then Rhoads Stadium record crowd of 3,521 spectators.
- Fico finished the game in-style by recording six of her nine strikeouts and retiring nine of the final 11 batters she faced over the final three innings.
- Fico also provided a sparkling performance during game one of a doubleheader at No. 2 Florida [April 24]. She had the Gators down to their final strike and garnered 11 Ks.
- Fico reeled off an impressive run of seven straight victories [March 16-April 8], which came to a close at No. 10 Tennessee [April 14].
- Fico has limited opponents to a .182 hitting clip and notched 190 strikeouts to rank fourth and fifth, respectively, in those categories among the SEC leaders.
- Brittany Mack is 14-10 with a 2.48 ERA. She has dropped six of her last eight decisions [April 6-May 6], five of them coming against Top 25 opponents. The senior right-hander ended a four-game skid with an 11-strikeout performance versus Ole Miss [April 21].

RPI REPORT • NATIONAL RANKINGS • AS OF 05/07/12

Overall Ranking	24 [34-21]
Record vs. RPI 1-25	4-12
Home	2-3
Away	2-7
Neutral	0-2
Record vs. RPI 26-50	10-7
Home	9-2
Away	0-4
Neutral	1-1
Record vs. RPI 51-100	5-2
Home	5-2
Away	0-0
Neutral	0-0
Record vs. RPI 101-150	6-0
Home	2-0
Away	4-0
Neutral	0-0
Record vs. RPI 151 +	9-0
Home	6-0
Away	1-0
Neutral	2-0

NON-CONFERENCE	RANK [RECORD]
California	1 [0-1]
Oklahoma	4 [0-2]
Florida State	16 [0-1]
Georgia Tech	25 [1-0]
Michigan	27 [0-1]
DePaul	28 [0-1]
Oklahoma State	34 [1-1]
South Alabama	50 [2-0]
Troy	59 [2-0]
Penn State	100 [1-1]
McNeese State	107 [3-0]
Mississippi Valley State	156 [2-0]
Louisiana Tech	159 [1-0]
Utah State	178 [1-0]
Cal State Northridge	205 [1-0]
Nicholls State	230 [2-0]
Southeastern Louisiana	245 [1-0]
Alcorn State	283 [1-0]

OPPONENT RPI	RANK [RECORD]
SEC	
Alabama	3 [1-2]
Tennessee	6 [0-3]
Florida	7 [1-1]
Georgia	15 [1-2]
LSU	24
Auburn	30 [1-1]
Kentucky	32 [0-3]
Mississippi State	37 [3-0]
Arkansas	45 [3-0]
Ole Miss	95 [2-1]
South Carolina	101 [3-0]

TOP 100 NCAA TEAM RANKINGS	RANK
ERA [1.65]	13th
Stolen Bases Per Game [1.20]	67th
Fielding Percentage [.964]	74th
W-L Percentage [.618]	75th

TOP 100 NCAA PLAYER RANKINGS	PLAYER	RANK
ERA [0.99]	Rachele Fico	3rd
Shutouts [11]	Rachele Fico	T-8th
Walks Per Game [0.76]	Ashley Langoni	26th
Hits Allowed Per 7 IP [4.61]	Rachele Fico	29th
Strikeouts Per 7 IP [8.00]	Brittany Mack	40th
Strikeouts Per 7 IP [7.00]	Rachele Fico	96th

HONORS & AWARDS**RIKKI ALCARAZ**

- Tiger Invitational All-Tournament Team [02/26]
- LSU's Cox Communications Academic Center Student-Athlete of the Month [April 2012]

ASHLEY APPEGATE

- LSU's nominee for SEC's Brad Davis Community Service Post-Graduate Scholarship [03/28]

ALLISON FALCON

- CoSIDA
- Purple & Gold Challenge All-Tournament Team [03/11]

RACHELE FICO

- USA Softball Player of the Year Top 25 Finalist [04/11]
- LSWA Pitcher of the Week [02/15, 02/29, 04/04]
- LSWA Pitcher of the Week [04/10, 04/27, 05/03]
- Purple & Gold Challenge All-Tournament Team [03/11]
- Tiger Invitational All-Tournament Team [02/26]
- Tiger Classic All-Tournament Team [02/12]

ASHLEIGH KUHN

- Purple & Gold Challenge All-Tournament Team [03/11]

ASHLEY LANGONI

- LSWA Hitter of the Week [03/15]
- Purple & Gold Challenge All-Tournament Team [03/11]

BRITTANY MACK

- SEC Community Service Team [05/07]
- LSU's nominee for SEC's H. Boyd McWhorter Scholar-Athlete Post-Graduate Scholarship [03/28]
- SEC Co-Pitcher of the Week [03/26]
- LSWA Pitcher of the Week [03/28]
- LOWE'S Senior Class Finalist [02/15]

MEGHAN PATTERSON

- Purple & Gold Challenge All-Tournament Team [03/11]
- Tiger Invitational All-Tournament Team [02/26]

MORGAN RUSSELL

- Tiger Invitational All-Tournament Team [02/26]

DYLAN SUPAK

- Purple & Gold Challenge All-Tournament Team [03/11]
- Tiger Invitational All-Tournament Team [02/26]

- Mack was burned by two solo home runs in her last outing at Kentucky [May 5]. She tallied nine strikeouts and was touched up for a quartet of hits.
- Mack turned in her most impressive performance of the season with a four-hit shutout at No. 2 Florida [April 24]. She escaped a bases loaded jam with one out during the sixth inning and garnered eight strikeouts, including one of Sami Fagan with two on during the seventh inning.
- Earlier in the season, Mack produced nine consecutive wins [March 3-April 1] which came to a close during the series opener at No. 2 Alabama [April 6].
- During the nine-game run, Mack carried a no-hitter one out into the seventh inning at South Carolina [March 24]. In the process, she became the fifth pitcher in LSU history to eclipse 500 career strikeouts and the sixth hurler to reach the 50-win plateau. The senior right-hander picked up SEC Co-Pitcher of the Week [March 26] for her efforts.
- Mack was selected as the No. 1 pick during the National Pro Fast-pitch's Collegiate Draft [March 7]. It marks the third straight year the SEC has had the No. 1 pick in the NPF Draft.
- Meghan Patterson is 4-0 and has racked up 40 strikeouts in her 38.1 innings of work, including a career-best 13 Ks against Alcorn State [Feb. 26].
- Patterson has been touched up for two runs on 18 hits in her last 32 frames of action [Feb. 26-April 17]. She made her SEC season debut at South Carolina [March 25].
- Patterson garnered consecutive complete game victories versus Nicholls State [April 4] and McNeese State [April 17].

2012 COMEBACK WINS**MISSISSIPPI STATE - MARCH 16 • W, 10-7**

- Down 4-1 in the third inning, the Tigers sent 12 batters to the dish and were ignited by Heidi Pizer, Ashley Applegate and Jacee Blades consecutive singles to fill the bases.
- An illegal pitch made it 4-2 before an Ashley Langoni walk reloaded the bases.
- Allison Falcon ripped a RBI single to left field to pull LSU back to within 4-3 before Dylan Supak deposited a 1-0 offering for a two-run single to vault the Tigers to a 5-4 edge.
- The Bulldogs turned to Lindsey Dunlap out of the bull pen. She proceeded to plunk Kailey McCasland, Tammy Wray and Morgan Russell in succession to allow LSU to grab a 7-4 advantage.

MISSISSIPPI STATE - MARCH 17 • W, 3-1

- Trailing 1-0, the third inning was kind to the Tigers for the second straight contest.
- Lauren Houston was hit-by-a-pitch to open the frame. Two batters later, Ashley Applegate cranked a single to centerfield. LSU loaded the bases when Jacee Blades dropped down a textbook bunt single down the first base line.
- A passed ball by MSU catcher Ka'ili Smith enabled Houston to scamper home and knot the score at 1-1.
- Down 1-2 in the count, Allison Falcon smoked a double past the diving attempt of Bulldog left fielder Jessica Cooley. The ball one-hopped off the left field wall which cleared the bases to give LSU a 3-1 advantage.

GEORGIA TECH - MARCH 20 • W, 2-1

- Behind 1-0 in the fourth inning, Dylan Supak drew a leadoff walk to spark the Tigers. Pinch runner Alex Boulet advanced to second base on an Ashley Applegate ground out and scooted over to third base on a Lauren Houston fly ball to right field.
- The frame stayed alive as Rikki Alcaraz drew a walk to place runners on the corners. That set the stage for Boulet, who alertly stole home to even the tally at 1-1 after a pickoff attempt of Alcaraz at first base. On the throw home, Alcaraz moved up to second base.
- On a full count offering, Tammy Wray ripped a RBI single through the middle to vault LSU ahead by a 2-1 margin.

ARKANSAS - APRIL 1 • W, 3-2

- Down 2-1 with one out in the sixth inning, LSU pieced together a trio of singles from Ashley Langoni, Juliana Santos and Allison Falcon to fill the bases.
- That set up Ashley Applegate, who crushed a 0-1 offering past the glove of Arkansas pitcher Kimmy Beasley. Langoni crossed the plate with the tying run, while Santos scooted home from second base and slid underneath the tag at home for the go-ahead run.

NICHOLLS STATE - APRIL 4 • W, 6-1

- LSU erased an early 1-0 deficit to extend its season's long winning streak to 12 games.
- The Tigers responded with the equalizer in the third inning. Ashley Langoni blasted a one-out triple off the right field fence and came around to score on a Santos sacrifice fly.
- LSU exploded for five runs during the fifth inning highlighted by a Juliana Santos RBI single, an Ashleigh Kuhn two-run double and a Morgan Russell RBI single.

SEC TOURNAMENT GAME-BY-GAME

Overall	36-15
Home	1-1
Away	3-1
Neutral	32-13
Champions	1999, 2001, 2002, 2004, 2007

1997 SEC TOURNAMENT • COLUMBUS, GA. [1-2]	
05/09/97	Auburn L, 4-2
05/10/97	Alabama W, 4-2
05/10/97	Florida L, 4-3

1998 SEC TOURNAMENT • COLUMBUS, GA. [3-2]	
05/08/98	Arkansas W, 2-1
05/09/98	Alabama L, 5-3 [10]
05/09/98	Tennessee W, 8-1
05/09/98	Alabama W, 8-4
05/10/98	Alabama L, 8-1

1999 SEC TOURNAMENT • COLUMBUS, GA. [4-0]	
05/13/99	Georgia W, 8-0 [6]
05/14/99	Arkansas W, 10-0 [5]
05/15/99	Mississippi State W, 2-0 [9]
05/16/99	Arkansas W, 4-3 [10]

2000 SEC TOURNAMENT • COLUMBUS, GA. [3-1]	
05/11/00	Auburn W, 8-0 [5]
05/12/00	Arkansas W, 2-0
05/13/00	Alabama W, 5-2
05/14/00	South Carolina L, 1-0 [8]

2001 SEC TOURNAMENT • CHATTANOOGA, TENN. [4-0]	
05/10/01	Auburn W, 6-0
05/11/01	Mississippi State W, 2-1
05/12/01	Auburn W, 4-1
05/13/01	South Carolina W, 1-0

2002 SEC TOURNAMENT • CHATTANOOGA, TENN. [4-0]	
05/09/02	Florida W, 5-0
05/10/02	Georgia W, 2-1
05/11/02	Alabama W, 6-2
05/12/02	Georgia W, 1-0

2003 SEC TOURNAMENT • PLANT CITY, FLA. [4-2]	
05/08/03	Tennessee W, 1-0 [9]
05/09/03	Alabama L, 3-1
05/10/03	South Carolina W, 5-1
05/10/03	Florida W, 1-0
05/11/03	Florida W, 3-1
05/11/03	Alabama L, 3-1

2004 SEC TOURNAMENT • TUSCALOOSA, ALA. [4-1]	
05/13/04	South Carolina W, 2-0
05/14/04	Alabama W, 2-1
05/15/04	Auburn L, 2-0
05/16/04	Auburn W, 1-0
05/16/04	Georgia W, 4-1

2005 SEC TOURNAMENT • GAINESVILLE, FLA. [1-2]	
05/12/05	Georgia L, 2-1
05/13/05	Florida W, 9-1 [6]
05/14/05	Auburn L, 4-3

2006 SEC TOURNAMENT • ATHENS, GA. [2-1]	
05/11/06	Auburn W, 4-1
05/12/06	Georgia W, 5-0
05/13/06	Tennessee L, 3-0

SEC TOURNAMENT INDIVIDUAL GAME RECORDS

INDIVIDUAL BATTING			
AT-BATS • 4X • MOST RECENTLY BY			
5	Kirsten Shortridge	Florida	05/14/10

RUNS			
3	Ashley Langoni	Florida	05/14/10
3	Jodi Otten	Tennessee	05/09/98

HITS			
4	Jodi Otten	Tennessee	05/09/98

DOUBLES			
2	Rachel Mitchell	South Carolina	05/10/07

TRIPLES			
2	Dee Douglas	Georgia	05/13/99

HOME RUNS • 24X • MOST RECENTLY BY			
1	Morgan Russell	Florida	05/14/10
1	Kirsten Shortridge	Florida	05/14/10

RBIS			
4	Stephanie Hill	Florida	05/13/05
4	Stephanie Hill	Georgia	05/16/04
4	Trena Peel	Arkansas	05/14/99

WALKS • 14X • MOST RECENTLY BY			
2	Ashley Langoni	Florida	05/14/10
2	Rachel Mitchell	Florida	05/14/10

HIT-BY-PITCH			
2	Anissa Young	Alabama	05/15/10
2	Jessica Mouse	Alabama	05/09/08
2	Killian Roessner	Florida	05/12/07

STOLEN BASES			
2	Stephanie Hastings	Auburn	05/11/00
2	Dee Douglas	Auburn	05/11/00

TEAM BATTING			
AT-BATS			
36		Arkansas	05/16/99

RUNS SCORED			
10		Arkansas	05/14/99

HITS			
13		Auburn	05/11/00

DOUBLES • 4X • MOST RECENTLY			
4		South Carolina	05/10/07

TRIPLES			
2		Georgia	05/10/02
2		Georgia	05/13/99

HOME RUNS • 3X • MOST RECENTLY			
2		Florida	05/14/10

RBIS			
8		Auburn	05/11/00
8		Tennessee	05/09/98

WALKS			
8		Auburn	05/08/08

HIT-BY-PITCH			
4		Alabama	05/09/08

STOLEN BASES			
4		Auburn	05/11/00

INDIVIDUAL PITCHING			
INNINGS PITCHED • 3X • MOST RECENTLY BY			
10.0	Dani Hofer	South Carolina	05/10/07

STRIKEOUTS			
14	Kristin Schmidt	South Carolina	05/13/04
14	Britni Sneed	Georgia	05/12/02

FEWEST RUNS ALLOWED • 9X • MOST RECENTLY BY			
0	Cody Trahan	Auburn	05/08/08

FEWEST EARNED RUNS ALLOWED • 12X • MOST RECENTLY BY			
0	Cody Trahan	Auburn	05/08/08

MOST RUNS ALLOWED			
6	Cody Trahan	Tennessee	05/07/09

MOST EARNED RUNS ALLOWED • 5X • MOST RECENTLY BY			
4	Cody Trahan	Tennessee	05/07/09

FEWEST HITS ALLOWED			
1	Kristin Schmidt	Florida	05/10/03

MOST HITS ALLOWED			
12	Brandi Landry	Alabama	05/09/98

TEAM PITCHING			
INNINGS PITCHED • 3X • MOST RECENTLY			
10.0		South Carolina	05/10/07

STRIKEOUTS • 3X • MOST RECENTLY			
14		Florida	05/12/07

FEWEST RUNS ALLOWED • 16X • MOST RECENTLY			
0		Auburn	05/08/08

MOST RUNS ALLOWED			
8		Alabama	05/10/98

FEWEST HITS ALLOWED [MIN. 7 IP]			
1		Florida	05/10/03

MOST HITS ALLOWED • 2X • MOST RECENTLY			
12		Alabama	05/10/98

SEC TOURNAMENT GAME-BY-GAME

2007 SEC TOURNAMENT • AUBURN, ALA. [3-0]	
05/10/07	South Carolina W, 2-1 [10]
05/11/07	Alabama W, 4-1
05/12/07	Florida W, 1-0 [9]

2008 SEC TOURNAMENT • BATON ROUGE, LA. [1-1]	
05/08/08	Auburn W, 4-0
05/09/08	Alabama L, 7-4

2009 SEC TOURNAMENT • KNOXVILLE, TENN. [0-1]	
05/07/09	Tennessee L, 6-5

2010 SEC TOURNAMENT • FAYETTEVILLE, ARK. [2-1]	
05/13/10	Kentucky W, 2-1
05/14/10	Florida W, 9-1
05/15/10	Alabama L, 5-4

2011 SEC TOURNAMENT • OXFORD, MISS. [0-1]	
05/12/11	Georgia L, 9-0

THE LAST TIME A TIGER ...

Scored three runs in a game:	Ashley Langoni vs. No. 5 Florida, 05/14/10
Scored four runs in a game:	Ashley Langoni at South Carolina, 03/25/12
Had four hits in a game:	Juliana Santos vs. Louisiana Tech, 02/13/11
Had five hits in a game:	Juliana Santos at Arkansas, 04/02/11
Had five RBIs in a game:	Ashley Langoni at Arkansas, 04/01/11
Had six RBIs in a game:	Vanessa Soto vs. Centenary, 02/10/07
Had seven RBIs in a game:	Stephanie Hill vs. Nicholls State, 04/01/04
Had two doubles in a game:	Dylan Supak at South Carolina, 03/23/12
Had three doubles in a game:	Tessa Lynam vs. Jackson State, 02/28/03
Had two triples in a game:	Leslie Klein vs. Alcorn State, 02/20/04
Had two home runs in a game:	Anissa Young vs. Fordham, 02/26/10
Hit a grand slam:	Anissa Young [1st] & Ashley Langoni [2nd] at Arizona State, 05/16/09
Lead off game with home run:	Kirsten Shortridge at Hawai'i, 02/07/09
Lead off inning with home run:	Allison Falcon at Kentucky[3rd], 05/04/12
Hit an inside-the-park home run:	Shannon Stein vs. Auburn, 05/08/08
Hit a walk-off home run to win regulation game:	Kirsten Shortridge vs. Kentucky, 05/13/10
Hit a walk-off home run to win an extra inning game:	Anissa Young vs. No. 1 Alabama [10th], 04/09/11
Had eight total bases in a game:	Ashley Langoni vs. Syracuse, 05/21/11
Had nine total bases in a game:	Kristen Hobbs vs. Missouri, 02/10/07
Had 10 total bases in a game:	Anissa Young vs. Southeastern Louisiana, 02/24/10
Had 13 total bases in a game:	Ashlee Ducote at South Carolina [Gm 2], 04/14/00
Drew three walks in a game:	Ashley Langoni at South Carolina, 03/25/12
Drew four walks in a game:	Ashley Langoni vs. Penn State, 02/11/12
Drew two intentional walks in a game:	Killian Roessner vs. Troy, 03/11/08
Drew three intentional walks in a game:	Stephanie Hill at Ole Miss [Gm 1], 04/17/04
Hit by pitch twice in a game:	Lauren Houston at McNeese State, 03/28/12
Struck out three times in a game:	Ashley Langoni at Kentucky, 05/04/12
Struck out four times in a game:	Alex Boulet vs. No. 1 Alabama, 04/08/11
Struck out five times in a game:	Ashley Lewis vs. Southern Miss, 05/20/00
Had two sacrifice hits in a game:	Ashley Langoni vs. No. 1 Alabama, 04/08/11
Had three sacrifice hits in a game:	Tara Asbill at Alabama [Gm 1], 05/05/00
Had two sacrifice flies in a game:	Juliana Santos at Mississippi State, 04/28/11
Had two stolen bases in a game:	Alex Boulet vs. Ole Miss, 04/21/12
Had three stolen bases in a game:	Juliana Santos vs. Louisiana Tech, 02/13/11
Had four stolen bases in a game:	Cassie Trosclair vs. Sacred Heart, 05/21/11
Seven-inning complete-game shutout:	Rachele Fico vs. No. 12 Georgia, 04/29/12
Extra-inning complete-game shutout:	Rachele Fico vs. Penn State [8 IP], 02/11/12
Seven-inning complete-game one-hitter:	Brittany Mack at South Carolina, 03/24/12
Tossed a perfect game:	Rachele Fico vs. Southeastern Louisiana [5 IP], 02/16/11
Tossed a no-hitter:	Meghan Patterson vs. Southern [5 IP], 02/18/11
Seven-inning no-hitter:	Emily Turner at Arkansas [Gm 2], 04/21/07
Recorded 12 strikeouts in a game:	Brittany Mack vs. No. 6 Tennessee, 04/15/11
Recorded 13 strikeouts in a game:	Rachele Fico vs. No. 12 Georgia, 04/27/12
Recorded 14 strikeouts in a game:	Brittany Mack vs. No. 1 Alabama, 04/08/11
Recorded 15 strikeouts in a game:	Dani Hofer vs. Auburn, 03/21/08
Recorded 16 strikeouts in a game:	Dani Hofer vs. South Florida, 03/16/08
Recorded 17 strikeouts in a game:	Kristin Schmidt vs. Ole Miss [Gm 1], 04/18/03
Recorded 18 strikeouts in a game:	Rachele Fico vs. Syracuse, 05/20/11
Recorded 19 strikeouts in a game:	Britni Sneed vs. Oklahoma, 05/26/01
Pitched 10+ innings:	Rachele Fico vs. No. 1 Alabama, 04/11/11
Pitched 11+ innings:	Rachele Fico vs. Syracuse, 05/20/11
Pitched 13+ innings:	Rachele Fico vs. No. 12 Georgia [15 IP], 04/27/12
Had 17 putouts:	Morgan Russell vs. No. 12 Georgia, 04/27/12
Had 18 putouts:	Morgan Russell vs. Syracuse, 05/20/11
Had 19 putouts:	Jennifer Schuelke vs. Oklahoma, 05/26/01
Had six assists:	Cassie Trosclair vs. No. 18 Texas A&M, 05/22/11
Had seven assists:	Juliana Santos at Kentucky [Gm. 2], 04/25/10
Had eight assists:	Tammy Wray vs. No. 22 Florida State, 04/18/12
Had two errors:	Kailey McCasland vs. Auburn [Gm 1], 03/14/12
Had three errors:	Emily Turner at Arkansas [Gm 2], 04/26/06
Had four errors:	Andrea Smith vs. Arizona, 05/26/06

THE LAST TIME LSU ...

Scored 10 or more runs:	Mississippi State [10], 03/16/12
Scored 15 or more runs:	Mississippi Valley State [16], 03/10/12
Scored 20 or more runs:	vs. Grambling State [20], 02/15/06
Allowed 10 or more runs:	at No. 10 Tennessee [10], 04/15/12
Allowed 15 or more runs:	Never
Recorded 10 or more hits:	Arkansas [11], 03/31/12
Recorded 15 or more hits:	at Southeastern Louisiana [15], 03/24/10
Recorded 20 or more hits:	vs. Alcorn State [21], 02/20/04
Allowed 10 or more hits:	at No. 10 Tennessee [13], 04/15/12
Drove home 10 or more RBIs:	Mississippi Valley State [14], 03/10/12
Hit six or more doubles:	vs. Grambling State [8], 02/15/06
Hit three or more triples:	vs. Alcorn State [3], 02/20/04
Hit four or more home runs:	vs. Fordham [4], 02/26/11
Stole eight or more bases:	at Ole Miss [8], 04/22/11
Drew 10 or more walks:	vs. Memphis [10], 02/11/07
Pitched a no-hitter:	vs. Southern, 02/18/11
Pitched 15 or more strikeouts:	vs. Syracuse [18], 05/20/11
Committed 4 or more errors:	Troy [5], 03/09/12
Defeated a ranked team:	vs. No. 12 Georgia [1-0] 4/29/12
Defeated a top-five ranked team:	at No. 2 Florida [1-0] 4/24/12
Lost to an unranked opponent:	at Kentucky [1-0], 05/06/12

INNING-BY-INNING

SCORE BY INNINGS	1	2	3	4	5	6	7	8	9	10+	TOTALS
LSU	41	26	40	23	38	11	9	1	0	0	189
Opponents	28	12	9	10	25	22	13	2	0	2	123

2012 SEASON SERIES
NO. 23 LSU 1-1, NO. 2 FLORIDA 2-0 • 04/24

GAINESVILLE, Fla. - Brittany Mack fired a four-hit shutout as the No. 23 LSU softball team grinded out a 1-0 victory to earn a split of a SEC doubleheader versus No. 2 Florida at Katie Seashole Pressly Stadium.

It marked LSU's (33-16, 14-8 SEC) first win over Florida (42-6, 19-3 SEC) in Gainesville since the 2005 season. The Tigers also secured their second win over the No. 2 team in the nation under head coach Beth Torina. LSU knocked off then No. 2 Alabama by a 3-2 margin on April 7.

"It was a great day from top to bottom," head coach Beth Torina said. "I thought we played LSU softball. We manufactured runs on offense, played solid defensively and both pitchers were dominant. I didn't think we got one break in the first game. That one could have easily gone our way. If we continue to play with this type of effort and this level of intensity we played with today, I will be extremely happy, and we will be in a very good spot at the end of the season."

Mack notched eight strikeouts versus two walks to improve to 14-8 on the season. She escaped a bases loaded jam with one out during the sixth inning. The senior right-hander dug deep and forced Bailey Castro along with Ensley Gammel to pop out and ground out in succession.

"The key for Brittany was the sixth inning," Torina said. "We've been asking her all season to stop the bleeding when there are runners on-base. That is something Rachele has done a wonderful job with, and we've asked Brittany to do the same thing. Give credit to Brittany for stepping up, having a big performance and making the critical pitches when she needed them the most."

Florida also put a pair of base runners on in the seventh inning aided. Mack regrouped to record the final out of the game in-style. She fanned Sami Fagan to secure the 2-1 triumph.

"My goal was to try and establish strike one because I saw it worked so well for Fico in the first game," Mack said. "However, I wasn't able to do that consistently especially early in the game. I had to battle back more times than I wanted to. At the end of the day, it's a great feeling to pick up a win against a very talented Florida team."

The Tigers platted the contest's lone run during the second inning. With one out, Ashley Applegate worked her way back from a 1-2 count to a 3-2 situation. She proceeded to rip the payoff pitch into a triple to the right centerfield gap.

Two batters later, Applegate scored on Lauren Houston's RBI single with two outs. It was Houston's first RBI since the Oklahoma State game back on March 3.

"Ashley did a fantastic job and had strong at-bats all across the board," Torina said. "She was a lot more aggressive and had a better mentality at the plate. Lauren stepped up, and I tell the players all the time to be ready to hit when they step into the batter's box. There was no question that Lauren was ready and did that."

Game 1 - No. 2 Florida 2, No. 23 LSU 1 [8 Innings]

LSU carried a 1-0 advantage down the final strike in the seventh inning before Ensley Gammel connected for a solo home run on a 1-2 pitch.

The Gators used a Michelle Moultrie RBI double that bounced off the chalk down the left field line to plate Jess Damico, who reached on a hit-by-pitch for the 2-1 extra-inning victory.

Rachele Fico turned in a masterful performance and equaled a season's best with 11 strikeouts. She limited the potent Florida lineup to a pair of hits in the first six frames.

LSU appeared to grab a 1-0 advantage in the fifth inning. Tammy Wray cranked a leadoff single through the middle, and pinch runner Alex Boulet alertly scooted to third base on Morgan Russell's ground out to the catcher.

Boulet scampered home on Dylan Supak's sacrifice fly, but home plate umpire Cindi Brunot ruled that Boulet left third base early after a highly-contested appeal by Florida head coach Tim Walton.

LSU broke through for the game's official first run during the sixth inning. Ashley Applegate coaxed a leadoff walk and advanced to second base on a Wray sacrifice bunt. That set the table for pinch hitter Kailey McCasland, who delivered a clutch RBI single to put the Tigers ahead by a 1-0 margin.



2012 LSU Softball
#23 LSU at #2 Florida (Game 1)
Apr 24, 2012 at Gainesville, Fla. (Pressly Stadium)



LSU 1 (32-16,13-8 SEC)

Florida 2 (42-5,19-2 SEC)

Player	ab	r	h	rbi	bb	so	po	a	lob
A.J. Andrews cf	3	0	1	0	1	1	0	0	1
Jacee Blades dp	3	0	0	0	0	0	0	0	0
Ashley Langoni lf	4	0	0	0	2	1	0	0	0
Juliana Santos ss	4	0	1	0	1	1	3	0	0
Allison Falcon 2b	3	0	0	0	0	2	1	4	0
Ashley Applegate rf	2	1	0	0	1	0	1	0	0
Tammy Wray 3b	2	0	1	0	0	0	2	2	0
Alex Boulet pr	0	0	0	0	0	0	0	0	0
Morgan Russell c	2	0	0	0	0	0	11	1	0
Kailey McCasland ph	1	0	1	1	0	0	0	0	0
Dylan Supak 1b	3	0	0	0	0	1	4	0	1
Rachele Fico p	0	0	0	0	0	0	1	0	0
Totals	27	1	4	1	2	5	22	8	6

Player	ab	r	h	rbi	bb	so	po	a	lob
Michelle Moultrie cf	4	0	2	1	0	1	1	0	0
Sami Fagan c	3	0	0	0	0	2	7	1	1
Lauren Haeger 1b	3	0	0	0	0	1	3	0	0
Samantha Holle 1b	0	0	0	0	0	0	2	0	0
Cheyenne Coyle ss	2	0	1	0	1	0	2	1	0
Bailey Castro dp	3	0	0	0	0	0	0	0	0
Ensley Gammel rf	3	1	1	1	0	2	1	0	0
Kasey Fagan lf	3	0	0	0	0	2	2	0	1
Katie Medina 3b	3	0	1	0	0	2	1	4	0
Jess Damico 2b	2	1	0	0	0	1	4	0	1
Hannah Rogers p	0	0	0	0	0	0	1	2	0
Totals	26	2	5	2	1	11	24	8	4

Score by Innings	1	2	3	4	5	6	7	8	R	H	E
LSU	0	0	0	0	0	0	1	0	1	4	0
Florida	0	0	0	0	0	0	1	1	2	5	2

Note: 1 out, 1 runner LOB when the game ended.

E - Medina(5); Damico(3); DP - LSU 1; Florida 1. LOB - LSU 6; Florida 4. 2B - Moultrie(6). HR - Gammel(6). HBP - Damico. SH - Blades(5); Wray(3). SB - Andrews(11); Blades(4).

LSU	ip	h	r	er	bb	so	ab	bf	np	Florida	ip	h	r	er	bb	so	ab	bf	np
Rachele Fico	7.1	5	2	2	1	11	26	28	128	Hannah Rogers	8.0	4	1	1	2	5	27	31	131

Win - Rogers (25-3). Loss - Fico (15-7). Save - None.
 HBP - by Fico (Damico). Inherited runners/scored: None. Pitches/strikes: Fico 128/93; Rogers 131/92.

Umpires - HP: Cindi Brunot 1B: Kevin Davis 3B: Stephen Hanney
 Start: 5:05 pm Time: 2:11 Attendance: 963
 Weather: 71 sunny; WNW 11 mph



2012 LSU Softball
#23 LSU at #2 Florida (Game 2)
Apr 24, 2012 at Gainesville, Fla. (Pressly Stadium)



LSU 1 (33-16,14-8 SEC)

Florida 0 (42-6,19-3 SEC)

Player	ab	r	h	rbi	bb	so	po	a	lob
A.J. Andrews cf	4	0	1	0	0	1	1	0	2
Jacee Blades dp	2	0	0	0	1	1	0	0	0
Ashley Langoni lf	3	0	0	0	2	1	0	1	0
Juliana Santos ss	3	0	1	0	0	1	4	1	1
Allison Falcon 2b	3	0	0	0	1	1	3	1	0
Ashley Applegate rf	3	1	2	0	0	0	0	0	0
Tammy Wray 3b	2	0	0	0	1	2	1	2	1
Lauren Houston c	2	0	1	1	0	0	7	1	0
Simone Heyward ph	1	0	0	0	1	0	0	0	0
Dylan Supak 1b	2	0	1	0	1	0	6	0	0
Alex Boulet pr	0	0	0	0	0	0	0	0	0
Brittany Mack p	0	0	0	0	0	0	0	0	0
Totals	25	1	6	1	3	9	21	7	6

Player	ab	r	h	rbi	bb	so	po	a	lob
Michelle Moultrie cf	4	0	0	0	0	0	0	0	0
Sami Fagan c	4	0	2	0	0	2	9	0	2
Lauren Haeger p	2	0	0	0	1	0	0	0	0
Cheyenne Coyle ss	2	0	0	0	1	1	1	4	0
Bailey Castro dp	3	0	0	0	0	2	0	0	1
Ensley Gammel rf/ph	2	0	0	0	1	1	0	0	3
Briana Little lf	0	0	0	0	0	0	0	0	0
Kasey Fagan lf/rf	3	0	1	0	0	1	2	0	0
Katie Medina 3b	3	0	0	0	0	1	0	3	0
Jess Damico 2b	3	0	1	0	0	0	4	0	1
Samantha Holle 1b	0	0	0	0	0	0	5	0	0
Totals	26	0	4	0	2	8	21	7	8

Score by Innings	1	2	3	4	5	6	7	R	H	E
LSU	0	1	0	0	0	0	0	1	6	1
Florida	0	0	0	0	0	0	0	0	4	0

E - Wray(13); DP - Florida 1. LOB - LSU 6; Florida 8. 2B - Santos(6). 3B - Applegate(2). HBP - Coyle. SB - Blades(5); SFagan 2(16).

LSU	ip	h	r	er	bb	so	ab	bf	np	Florida	ip	h	r	er	bb	so	ab	bf	np
Brittany Mack	7.0	4	0	0	2	8	26	29	121	Lauren Haeger	7.0	6	1	1	3	9	25	28	122

Win - Mack (14-8). Loss - Haeger (12-3). Save - None.
 HBP - by Mack (Coyle). Inherited runners/scored: None. Pitches/strikes: Mack 121/72; Haeger 122/80.

Umpires - HP: Kevin Davis 1B: Stephen Hanney 3B: Cindi Brunot
 Start: 7:55 pm Time: 2:05 Attendance: 963
 Weather: 66 clear; WSW 8 mph

2010 SEC TOURNAMENT
NO. 17 LSU 9, NO. 5 FLORIDA 1 - 05/14

FAYETTEVILLE, Ark. - The No. 17 LSU softball team gave head coach Yvette Girouard the best birthday gift of all as Cody Trahan fired a complete game to push the Tigers to a 9-1 victory over No. 5 Florida in the SEC Tournament Semifinals at Bogle Park on the University of Arkansas campus.

In the process, the Tigers (44-13) snapped a nine-game losing skid to Florida (43-8) dating back to the 2007 SEC Tournament Championship game. It also ended the Gators seven-game SEC Tournament winning streak.

"This is a very proud program and there's no doubt we've taken our lumps against Florida during the last three seasons," head coach Yvette Girouard said. "We've still won the most SEC championships and I challenged our players to remember that when they put the uniform on today. I'm happy that our team took that message to heart and proud that LSU will back on championship Saturday."

Trahan kept the high-octane Gators out of rhythm and was touched up for only one run on four hits. She also added four strikeouts against three walks to improve to 13-4 on the season. The Little Cypress, Texas native has now registered wins against every SEC team during her career.

Kirsten Shortridge racked up a 3-for-5 effort with two RBIs and provided a solo home run, her second dinger in as many days, after being held without a long ball during the regular season.

Morgan Russell also belted her first career home run during the third inning. Courtney Hollier, Jessica Mouse and Juliana Santos tacked on RBIs of their own as every LSU player in the starting lineup reached base and the Tigers erupted for eight runs during the first four frames.

"Our offense has been magnificent with two outs and Cody did a wonderful job of hitting her spots," Girouard said. "She was in the right zones and threw in the right plains, which made her extremely effective. It was a great day all-around for the Tigers."

The Tigers were clicking on all cylinders as Shortridge and Ashley Applegate registered back-to-back singles to start the first inning. A throwing error by UF shortstop Megan Bush allowed the runners to move into scoring position.

Ashley Langoni followed with a walk to load the bases. After an Anissa Young ground out forced Shortridge out at the plate, Juliana Santos coaxed another free pass to give LSU a 1-0 edge. An illegal pitch on Gator ace Stephanie Brombacher allowed Applegate to cross the plate for a 2-0 lead.

Florida put two runners on the first inning, but Trahan thwarted the rally by getting Bush to strike out looking. That opened a stretch of eight of nine batters retired by Trahan.

"The key was mixing pitches up and Morgan did a great job of getting into position to frame the pitches," Trahan said. "These are the types of games we're going to have to win going forward if we want to get where we want to go. The offense did an excellent job, they took a lot of weight off my shoulders. All I had to do was hit my spots. This win is big for my confidence to finish all seven innings."

Russell laced her first career homer to left centerfield to open the second inning before the Tigers batted around the lineup en route to a trio of runs in the third inning. Hollier was issued a bases loaded walk, while Mouse and Shortridge ripped RBI-singles to make it 6-0.

LSU added a pair of unearned runs in the fourth inning aided by two Gator errors. Russell picked up her fifth multi-RBI effort of the season with a RBI-single to extend the advantage to 8-0.

"It meant everything to jump on them early," Girouard said. "Two years ago, we couldn't touch the plate against Florida. They have been so dominant. I thought we pitch well, but we didn't get key hits with runners in scoring position when we played them earlier this season. Today, they made the uncharacteristic plays."

Bush knocked a solo home run for Florida's only in the bottom of the frame. Brombacher was tagged with the loss and surrendered four runs on three hits over 2.1 innings of work to drop to 29-6.



2010 LSU Softball
#17 LSU vs #5 Florida
May 14, 2010 at Fayetteville, Ark. (Bogle Park)



LSU 9 (44-13)

Player	ab	r	h	rbi	bb	so	po	a	lob
Kirsten Shortridge cf	5	1	3	2	0	0	4	0	0
Ashley Applegate dp	4	1	1	0	0	0	0	0	3
Rachel Mitchell rf	3	1	0	0	2	1	0	0	0
Ashley Langoni lf	3	3	1	0	2	0	4	0	2
Anissa Young 1b	4	0	2	0	0	0	6	0	0
Lindsay Price pr	0	0	0	0	0	0	0	0	0
Juliana Santos 2b	1	1	1	1	1	0	0	0	0
Allison Falcon ph/ss	2	0	0	0	0	1	1	1	0
Courtney Hollier ss/2b	3	1	0	1	2	1	0	3	
Morgan Russell c	4	1	2	2	0	0	5	0	0
Katie Guillory pr	0	0	0	0	0	0	0	0	0
Jessica Mouse 3b	4	0	1	1	0	2	4	2	
Cody Trahan p	0	0	0	0	0	0	1	0	
Totals	33	9	11	7	6	6	21	6	10

Florida 1 (43-8)

Player	ab	r	h	rbi	bb	so	po	a	lob
Aja Paculba 2b	4	0	0	0	0	0	1	4	1
Michelle Moultrie cf	3	0	2	0	0	1	1	0	0
Francesca Enea lf	3	0	0	0	0	0	2	0	1
Brittany Walker if	0	0	0	0	0	0	0	0	0
Brittany Schutte 1b	2	0	0	0	1	0	8	0	0
Megan Bush ss	3	1	1	1	0	1	0	0	2
Kelsey Bruder rf	3	0	1	0	0	0	1	0	0
Tiffany DeFelicce c/dp	1	0	0	0	2	0	4	1	0
Lauren Heil pr	0	0	0	0	0	0	0	0	0
Corrie Brooks 3b	3	0	0	0	0	1	2	1	
Kelsey Horton dp/c	3	0	0	0	2	3	0	1	
Stephanie Brombacher p	0	0	0	0	0	0	0	0	0
Ensley Gammel p	0	0	0	0	0	0	1	0	
Erin Schuppert p	0	0	0	0	0	0	0	0	0
Totals	25	1	4	1	3	4	21	8	6

Score by Innings

	1	2	3	4	5	6	7	R	H	E
LSU	2	1	3	2	0	0	1	9	11	0
Florida	0	0	0	1	0	0	0	1	4	3

E - Schutte(5); Bush(10); Gammel(3). LOB - LSU 10; Florida 6. 2B - Bruder(15). HR - Shortridge(2); Russell(1); Bush(14). HBP - Applegate. SB - Langoni(10).

LSU	ip	h	r	er	bb	so	ab	bf	np	Florida	ip	h	r	er	bb	so	ab	bf	np
Cody Trahan	7.0	4	1	1	3	4	25	28	120	Stephanie Brombacher	2.1	3	4	4	3	2	10	13	58
										Ensley Gammel	1.1	6	4	2	2	0	11	13	55
										Erin Schuppert	3.1	2	1	1	1	4	12	14	57

Win - Trahan (13-4). Loss - Brombacher (29-6). Save - None.
 WP - Trahan(2). HBP - by Schuppert (Applegate). BK - Brombacher(13). Inherited runners/scored: Gammel 1/1; Schuppert 2/0. Pitches/strikes: Trahan 120/80; Brombacher 58/38; Gammel 55/30; Schuppert 57/35.

Umpires - HP: Chad Stears 1B: Dora Martinez 3B: Jana Tidwell
 Start: 2:04 pm Time: 2:26 Attendance:
 Weather: 66 cloudy; ENE 7 mph



2007 SEC TOURNAMENT
NO. 25 LSU 4, NO. 24 KENTUCKY 1 • 03/20

AUBURN, Ala. - For the fifth time in the last nine seasons, the LSU softball team won the Southeastern Conference Tournament championship, earning a 1-0 win over Florida in nine innings on Saturday afternoon at Jane B. Moore Field.

With the win, the fifth-ranked Tigers earn the SEC's automatic bid to the NCAA Tournament.

"Everybody got their money's worth today," said LSU head coach Yvette Girouard. "This never gets old, and we never take it for granted."

LSU placed four on the SEC All-Tournament team, including Most Valuable Player Dani Hofer. In addition, Leslie Klein, Rachel Mitchell and Shannon Stein earned All-Tournament honors for the Tigers.

"Dani was tremendous to come in and shut them down," said Girouard. "I know it means something to her being a Florida girl, so I am happy for her."

Back-to-back doubles in the top of the ninth inning gave LSU the one-run win. Rachel Mitchell, who led the Tigers at the plate for the week at .545 with three doubles, a home run and an RBI, hit a ball off the wall in left field and just got to second on what was a close play. Leslie Klein broke the LSU single-season doubles record to drive in Mitchell for the only run of the game. Klein now has 21 doubles for the season, topping the 20 hit by Ashlee Ducote in 1999.

"We keep talking about living in the present, and that's what Klein and Mitchell did," said Girouard. "That's what you want to see in your hitters."

Dani Hofer earned the win in relief to improve to 23-2 on the season. The MVP came on with two on in the bottom of the fifth and allowed only one hit and one walk with nine strikeouts over the final four and two-thirds. Emily Turner started and went four and a third innings, scattering four hits with four walks and five strikeouts.

Florida had at least one base runner on in each of the first five innings, but could not push a runner all the way to third. The Gators stranded eight, including three in scoring position. In the bottom of the seventh, Hofer retired Florida in order, all three by strikeout, for the first 1-2-3 inning for the Gators.

After a leadoff single by Jazz Jackson to start the game, LSU did not have hit until the eighth inning. The Tigers had one reach on a fielder's choice in the top of the first and one reach after being hit by a pitch in the top of the second, as Stacey Nelson faced the minimum through six and retired 16 straight from the second through the seventh.

With two outs in the seventh, Leslie Klein drew a full-count walk. Killian Roessner was then hit by a pitch to put the first runner in scoring position for LSU in the game. Unfortunately, Shannon Stein struck out to end the inning.

Florida got a leadoff bloop single by Kristina Hilberth to start the bottom half of the inning. Hilberth was sacrificed to second before Ashley Harris came in to pinch run for her. Hofer then got a strikeout swinging by Lauren Roussell and a ground out by Ali Gardiner to end the inning.

Vanessa Soto was hit by a pitch to lead off the top of the eighth. With two outs, it looked as though the Tigers would get on the scoreboard. Andrea Smith drove a 2-2 pitch deep into left field, but it was caught on the wall by Gator left fielder Brooke Johnson. After an infield single deep in the hole at shortstop by Quinlan Duhon, the first hit for the Tigers since the first inning, Jackson grounded out to third to end the inning.

Hofer pitched around a leadoff walk in the bottom of the eighth. After issuing the free pass to Melissa Zick, the hero of Florida's 1-0 win over No. 1 Tennessee on Friday, Hofer retired the next three by strikeout to get out of the inning.

In the top of the ninth, Rachel Mitchell doubled off the wall in left field, about two feet shy of a home run on the 10-foot fence. Klein then came through with the school record for doubles in a single season as she nailed a ball to right center that easily scored Mitchell. The run allowed by Nelson ended a 29-inning scoreless streak for the Gator pitcher.

In the bottom half of the ninth, Hofer threw three-straight balls to Corrie Brooks, before coming back to strike her out looking. After a fly ball to shallow left field was caught by Jackson for the second out, Kim Waleszonia grounded out to second to end the game.



2007 LSU Softball
#5 LSU vs #19 Florida
May 12, 2007 at Auburn, Ala. (Jane B. Moore Field)



LSU 1 (52-10)

Player	ab	r	h	rbi	bb	so	po	a	lob
Jazz Jackson lf	4	0	1	0	0	0	1	0	2
Rachel Mitchell rf	4	1	1	0	0	3	0	0	0
Leslie Klein cf	3	0	1	1	1	0	2	0	0
Killian Roessner c	2	0	1	0	0	0	14	1	0
Erika Sluss pr	0	0	0	0	0	0	0	0	0
Shannon Stein 2b	3	0	0	0	0	2	2	2	2
Kristen Hobbs ph	1	0	0	0	0	1	0	0	0
Vanessa Soto 1b	3	0	0	0	1	6	1	0	0
Taylr Hollis 3b	4	0	0	0	1	1	0	2	0
Andrea Smith ss	3	0	0	0	0	1	2	0	0
Dee Dee Henderson dp	1	0	0	0	1	0	0	0	0
Quinlan Duhon ph/dp	2	0	1	0	0	0	0	0	0
Emily Turner p	0	0	0	0	0	0	0	1	0
Dani Hofer p	0	0	0	0	0	0	2	0	0
Totals	30	1	5	1	1	9	27	9	6

Florida 0 (46-20)

Player	ab	r	h	rbi	bb	so	po	a	lob
Kim Waleszonia 2b	4	0	2	0	0	1	2	7	0
Lauren Roussell ss	1	0	0	0	1	1	1	4	0
Ali Gardiner 1b	4	0	1	0	0	1	11	0	1
S. Stevens pr	0	0	0	0	0	0	0	0	0
Melissa Zick 3b	1	0	0	0	3	1	0	2	0
Francesca Enea dp	4	0	0	0	2	0	2	0	6
Mary Ratliff rf/ph	2	0	0	0	1	1	0	0	0
Brooke Johnson lf	1	0	0	0	1	1	0	0	0
Lacy Howard cf	4	0	0	0	3	0	0	0	1
Corrie Brooks lf/rf	4	0	1	0	0	3	2	0	0
Kristina Hilberth c	4	0	1	0	0	0	9	1	2
Ashley Harris pr	0	0	0	0	0	0	0	0	0
Stacey Nelson p	0	0	0	0	0	0	1	0	0
Totals	29	0	5	0	5	14	27	14	10

Score by Innings	1	2	3	4	5	6	7	8	9	R	H	E
LSU	0	0	0	0	0	0	0	1	1	1	5	0
Florida	0	0	0	0	0	0	0	0	0	0	5	0

DP - UF 1. LOB - LSU 6; UF 10. 2B - Mitchell(11); Klein(21). HBP - Roessner 2; Soto; Roussell. SH - Waleszonia; Roussell. SB - Zick. CS - Klein(4); Waleszonia.

LSU	ip	h	r	er	bb	so	ab	bf	np	Florida	ip	h	r	er	bb	so	ab	bf	np
Emily Turner	4.1	4	0	0	4	5	15	21	83	Stacey Nelson	9.0	5	1	1	1	9	30	34	148
Dani Hofer	4.2	1	0	0	1	9	14	16	69										

Win - Hofer (23-2). Loss - Nelson (30-13). Save - None.
 HBP - by Turner (Roussell); by Nelson (Roessner); by Nelson (Roessner); by Nelson (Soto). Inherited runners/scored:
 Hofer 2/0. Pitches/strikes: Turner 83/46; Hofer 69/39; Nelson 148/94.

Umpires - HP: Jerry Bark 1B: Diane Beasley 3B: Susie Benzell
 Start: 12:11 pm Time: 2:48 Attendance: 798





2012 LSU Softball
Overall Statistics for LSU (as of May 06, 2012)
(All games Sorted by Batting avg)



Record: 34-21 Home: 24-7 Away: 7-11 Neutral: 3-3 SEC: 15-13

Player	avg	gp-gs	ab	r	h	2b	3b	hr	rbi	tb	slg%	bb	hp	so	gdp	ob%	sf	sh	sb-att	po	a	e	fld%	
0 Ashley Langoni	.281	55-55	139	32	39	10	1	6	29	69	.496	42	2	29	1	.444	4	0	6-7	61	4	2	.970	
2 Juliana Santos	.259	48-48	135	17	35	7	0	1	21	45	.333	16	2	20	3	.340	3	0	5-6	66	72	2	.986	
32 Allison Falcon	.252	43-43	115	16	29	3	1	3	18	43	.374	5	7	10	1	.323	0	5	5-6	57	48	6	.946	
6 A.J. Andrews	.241	45-40	116	16	28	0	3	0	8	34	.293	17	0	21	0	.338	0	3	13-16	29	0	1	.967	
10 Ashley Applegate	.200	53-53	145	17	29	5	2	0	5	38	.262	18	2	18	1	.297	0	3	4-4	53	1	2	.964	

28 Tammy Vermeulen	.500	14-1	4	4	2	0	0	0	3	2	.500	2	0	0	0	.667	0	0	2-2	0	0	0	.000	
23 Jacee Blades	.235	37-26	81	9	19	1	0	0	2	20	.247	6	2	17	0	.303	0	5	5-8	7	0	1	.875	
1 Rikki Alcaraz	.233	24-16	43	13	10	3	0	0	4	13	.302	10	1	13	0	.389	0	0	2-3	33	16	2	.961	
11 Dylan Supak	.222	38-34	81	10	18	3	0	1	11	24	.296	10	4	15	1	.337	0	3	1-1	118	6	4	.969	
33 Kailey McCasland	.222	29-19	54	7	12	1	0	1	8	16	.296	5	2	13	2	.311	0	1	1-1	11	15	4	.867	
47 Ashleigh Kuhn	.220	26-21	59	3	13	2	0	0	13	15	.254	5	0	10	3	.277	1	1	0-1	116	2	3	.975	
16 Lauren Houston	.208	27-26	48	10	10	0	0	0	5	10	.208	5	13	5	2	.418	1	2	0-0	196	15	5	.977	
3 Cassie Trosclair	.205	23-13	39	2	8	1	0	0	7	9	.231	1	1	12	0	.238	1	2	3-5	5	1	2	.750	
25 Simone Heyward	.200	31-15	40	9	8	0	0	0	3	8	.200	9	3	11	0	.370	2	1	6-6	18	1	1	.950	
12 Heidi Pizer	.185	27-10	27	6	5	0	0	0	4	5	.185	5	0	10	0	.313	0	0	2-2	71	3	0	1.000	
18 Tammy Wray	.179	49-44	106	6	19	2	0	0	9	21	.198	18	4	25	1	.320	0	4	1-1	43	88	13	.910	
4 Morgan Russell	.177	30-29	62	3	11	2	0	1	7	16	.258	5	8	8	1	.320	0	4	0-0	217	18	0	1.000	
44 Brittany Mack	.111	7-5	9	0	1	1	0	0	1	2	.222	0	0	3	0	.111	0	0	0-0	8	40	4	.923	
9 Alex Boulet	.000	31-1	7	9	0	0	0	0	0	0	.000	0	0	2	0	.000	0	0	11-14	1	0	0	1.000	
Totals	.226	55	1310	189	296	41	7	13	158	390	.298	179	51	242	16	.339	12	34	67-83	1121	367	55	.964	
Opponents	.205	55	1398	123	287	34	5	20	101	391	.280	128	42	395	5	.291	1	25	51-69	1083	445	48	.970	

LOB - Team (315), Opp (350). DPs turned - Team (7), Opp (24). CI - Team (0), Opp (1). IBB - Team (5), Langoni 5.

(All games Sorted by Earned run avg)

Player	era	w-l	app	gs	cg	sho	sv	ip	h	r	er	bb	so	2b	3b	hr	b/avg	wp	hp	bk	sfa	sha
37 Rachele Fico	0.99	16-11	30	27	22	11/1	1	191.1	126	44	27	67	190	17	4	8	.182	8	18	0	1	11
44 Brittany Mack	2.48	14-10	27	24	18	4/2	1	144.0	137	69	51	45	165	13	1	9	.240	6	22	1	0	12

20 Meghan Patterson	1.83	4-0	9	4	4	2/3	0	38.1	24	10	10	16	40	4	0	3	.179	5	2	0	0	2
Totals	1.65	34-21	55	55	44	20/3	2	373.2	287	123	88	128	395	34	5	20	.205	19	42	1	1	25
Opponents	2.99	21-34	55	55	30	10/1	2	361.0	296	189	154	179	242	41	7	13	.226	17	51	7	12	34

PB - Team (12), Houston 7, Russell 5, Opp (5). Pickoffs - Team (1), Russell 1. SBA/ATT - Russell (27-38), Mack (28-34), Fico (21-31), Houston (24-31), Patterson (2-4).

STARTERS BY POSITION RECORD

P	STARTS	RECORD	2B	STARTS	RECORD	LF	STARTS	RECORD	Cassie Trosclair	9	4-5	
Rachele Fico	27	16-11	Allison Falcon	36	18-18	Ashley Langoni	55	34-21	Kailey McCasland	8	3-5	
Brittany Mack	24	14-10	Rikki Alcaraz	15	13-2				Ashley Applegate	4	1-3	
Meghan Patterson	4	4-0	Cassie Trosclair	4	3-1	CF	STARTS	RECORD	Allison Falcon	3	3-0	
						A.J. Andrews	36	19-17	Dylan Supak	3	2-1	
						Simone Heyward	15	11-4	Juliana Santos	2	2-0	
<th>C</th> <th>STARTS</th> <th>RECORD</th> <th>SS</th> <th>STARTS</th> <th>RECORD</th> <td>Jacee Blades</td> <td>3</td> <td>3-0</td> <td>Rikki Alcaraz</td> <td>1</td> <td>0-1</td>	C	STARTS	RECORD	SS	STARTS	RECORD	Jacee Blades	3	3-0	Rikki Alcaraz	1	0-1
Morgan Russell	29	13-16	Juliana Santos	46	25-21	Alex Boulet	1	1-0	A.J. Andrews	1	1-0	
Lauren Houston	26	21-5	Dylan Supak	5	5-0				Ashleigh Kuhn	1	1-0	
			Allison Falcon	4	4-0	RF	STARTS	RECORD	Brittany Mack	1	1-0	
						Ashley Applegate	49	31-18	Heidi Pizer	1	1-0	
<th>1B</th> <th>STARTS</th> <th>RECORD</th> <th>3B</th> <th>STARTS</th> <th>RECORD</th> <td>A.J. Andrews</td> <td>3</td> <td>3-0</td> <td>Tammy Vermeulen</td> <td>1</td> <td>1-0</td>	1B	STARTS	RECORD	3B	STARTS	RECORD	A.J. Andrews	3	3-0	Tammy Vermeulen	1	1-0
Dylan Supak	26	15-11	Tammy Wray	44	26-18	Jacee Blades	3	0-3				
Ashleigh Kuhn	20	12-8	Kailey McCasland	11	8-3							
Heidi Pizer	9	7-2				DP	STARTS	RECORD				
						Jacee Blades	20	14-6				

• 2012 game-by-game lineups by fielding position is listed on page 15.



2012 LSU Softball
 Conference statistics for LSU (as of May 06, 2012)
 (SEC games only Sorted by Batting avg)



Record: 15-13 Home: 10-4 Away: 5-9 SEC: 15-13

Player	avg	gp-gs	ab	r	h	2b	3b	hr	rbi	tb	slg%	bb	hp	so	gdp	ob%	sf	sh	sb-att	po	a	e	fld%
0 Ashley Langoni	.261	28-28	69	12	18	4	0	3	13	31	.449	24	1	18	1	.448	2	0	3-4	32	3	1	.972
2 Juliana Santos	.257	25-25	74	5	19	3	0	1	11	25	.338	5	1	17	2	.305	2	0	1-2	40	46	2	.977
6 A.J. Andrews	.257	25-25	74	10	19	0	3	0	7	25	.338	10	0	16	0	.345	0	2	9-11	21	0	1	.955
32 Allison Falcon	.192	27-27	73	4	14	1	1	2	9	23	.315	1	5	8	0	.253	0	4	1-1	39	36	3	.962
10 Ashley Applegate	.179	28-28	78	8	14	0	2	0	4	18	.231	6	2	10	1	.256	0	1	1-1	29	0	1	.967
23 Jacee Blades	.175	22-21	63	7	11	1	0	0	2	12	.190	5	1	13	0	.246	0	5	3-5	5	0	1	.833
18 Tammy Wray	.172	28-26	58	2	10	0	0	0	4	10	.172	14	2	13	1	.351	0	3	0-0	23	52	6	.926

3 Cassie Trosclair	.250	13-4	16	1	4	0	0	0	3	4	.250	0	0	3	0	.235	1	1	1-1	3	0	0	1.000
25 Simone Heyward	.250	14-0	8	2	2	0	0	0	0	2	.250	2	1	4	0	.455	0	0	2-2	0	0	0	.000
16 Lauren Houston	.231	13-13	26	3	6	0	0	0	1	6	.231	2	3	2	2	.355	0	1	0-0	84	12	2	.980
44 Brittany Mack	.200	3-3	5	0	1	1	0	0	1	2	.400	0	0	1	0	.200	0	0	0-0	3	12	1	.938
11 Dylan Supak	.167	19-18	36	5	6	2	0	0	2	8	.222	7	3	10	0	.348	0	1	0-0	64	3	1	.985
12 Heidi Pizer	.143	13-5	14	3	2	0	0	0	1	2	.143	2	0	7	0	.250	0	0	1-1	47	2	0	1.000
4 Morgan Russell	.133	15-15	30	1	4	1	0	0	2	5	.167	3	3	7	0	.278	0	2	0-0	124	8	0	1.000
33 Kailey McCasland	.118	11-5	17	2	2	0	0	0	1	2	.118	1	1	5	0	.211	0	1	1-1	0	6	2	.750
47 Ashleigh Kuhn	.080	12-10	25	1	2	0	0	0	1	2	.080	1	0	4	2	.115	0	1	0-0	62	1	2	.969
1 Rikki Alcaraz	.000	6-1	4	2	0	0	0	0	0	0	.000	2	0	0	0	.333	0	0	0-0	2	2	0	1.000
9 Alex Boulet	.000	16-0	0	6	0	0	0	0	0	0	.000	0	0	0	0	.000	0	0	6-9	0	0	0	.000
28 Tammy Vermeulen	.000	1-0	0	0	0	0	0	0	0	0	.000	0	0	0	0	.000	0	0	0-0	0	0	0	.000
Totals	.200	28	670	74	134	13	6	6	62	177	.264	85	23	138	9	.309	5	22	29-38	583	202	25	.969
Opponents	.199	28	722	62	144	13	3	11	54	196	.271	66	23	200	2	.287	1	11	30-40	577	244	17	.980

LOB - Team (154), Opp (178). DPs turned - Team (3), Opp (10). IBB - Team (3), Langoni 3.

(SEC games only Sorted by Earned run avg)

Player	era	w-l	app	gs	cg	sho	sv	ip	h	r	er	bb	so	2b	3b	hr	b/avg	wp	hp	bk	sfa	sha	
37 Rachele Fico	1.26	9-8	18	17	14	5/1	0	122.0	81	30	22	47	122	9	3	7	.183	3	12	0	1	5	
44 Brittany Mack	2.26	6-5	13	11	10	2/0	1	71.1	62	32	23	19	78	4	0	4	.225	2	11	0	0	6	

20 Meghan Patterson	0.00	0-0	1	0	0	0/1	0	1.0	1	0	0	0	0	0	0	0	.250	0	0	0	0	0	
Totals	1.62	15-13	28	28	24	8/1	1	194.1	144	62	45	66	200	13	3	11	.199	5	23	0	1	11	
Opponents	2.40	13-15	28	28	15	7/0	2	192.1	134	74	66	85	138	13	6	6	.200	10	23	6	5	22	

PB - Team (7), Russell 4, Houston 3, Opp (2). SBA/ATT - Russell (17-22), Fico (14-21), Mack (16-19), Houston (13-18).

STARTERS BY LINEUP SPOT RECORD

1ST	STARTS	RECORD	4TH	STARTS	RECORD	7TH	STARTS	RECORD	9TH	STARTS	RECORD
A.J. Andrews	27	15-12	Juliana Santos	42	25-17	Simone Heyward	1	1-0	Rikki Alcaraz	1	1-0
Ashley Applegate	25	18-7	Allison Falcon	5	3-2	Lauren Houston	1	1-0	Jacee Blades	1	1-0
Jacee Blades	1	1-0	Ashley Langoni	4	3-1	Ashleigh Kuhn	1	1-0	Kailey McCasland	1	0-1
Simone Heyward	1	0-1	Ashleigh Kuhn	2	1-1	20			Heidi Pizer	1	1-0
Ashley Langoni	1	0-1	Dylan Supak	2	2-0	9-11			Tammy Vermuelen	1	1-0
2ND			5TH			14			13		
Jacee Blades	23	14-9	Allison Falcon	22	12-10	Lauren Houston	14	12-2	Dylan Supak	13	6-7
Simone Heyward	10	8-2	Dylan Supak	12	9-3	Kailey McCasland	5	3-2	A.J. Andrews	10	6-4
Allison Falcon	10	8-2	Tammy Wray	10	7-3	Morgan Russell	5	2-3	Ashleigh Kuhn	7	4-3
Cassie Trosclair	8	2-6	Ashleigh Kuhn	6	3-3	Dylan Supak	4	3-1	Heidi Pizer	7	6-1
A.J. Andrews	2	2-0	Ashley Applegate	2	2-0	Rikki Alcaraz	2	2-0	Cassie Trosclair	5	5-0
Kailey McCasland	1	0-1	Rikki Alcaraz	1	1-0	Ashleigh Kuhn	2	2-0	Allison Falcon	4	1-3
Juliana Santos	1	0-1	Ashley Langoni	1	0-1	Ashley Applegate	1	0-1	Simone Heyward	3	2-1
3RD			Morgan Russell	1	0-1	Allison Falcon	1	0-1	Lauren Houston	2	1-1
Ashley Langoni	49	31-18	6TH			Heidi Pizer	1	1-0	Rikki Alcaraz	1	1-0
Juliana Santos	5	2-3	Ashley Applegate	25	12-13	23			Jacee Blades	1	1-0
Allison Falcon	1	1-0	Kailey McCasland	12	8-4	11			Alex Boulet	1	1-0
4TH			Rikki Alcaraz	11	8-3	9			Brittany Mack	1	0-1
Ashley Applegate	25	12-13	Tammy Wray	3	3-0	Lauren Houston	9	7-2	• 2012 game-by-game lineups by batting order is listed on page 14.		
Ashley Applegate	25	12-13	A.J. Andrews	1	0-1	Ashleigh Kuhn	3	2-1			
Kailey McCasland	12	8-4				Brittany Mack	2	1-1			
Rikki Alcaraz	11	8-3				Dylan Supak	2	2-0			
Tammy Wray	3	3-0									
A.J. Andrews	1	0-1									

DATE	OPPONENT	RESULT	INN	LSU R-H-E	OPP. R-H-E	RECORD [SEC]	PITCHER OF RECORD	ATT	TIME
Feb. 10	Penn State [1]	L, 5-3	7	3-5-1	5-4-1	0-1 [0-0]	Mack [0-1]	1,073	2:44
Feb. 11	No. 15 Michigan [1]	L, 2-1	7	1-3-0	2-11-0	0-2 [0-0]	Mack [0-2]	1,298	1:52
Feb. 11	Penn State [1]	W, 1-0	[8]	1-3-1	0-2-1	1-2 [0-0]	Fico [1-0]	1,298	2:53
Feb. 12	Louisiana Tech [1]	W, 8-0	[5]	8-8-0	0-1-1	2-2 [0-0]	Fico [2-0]	1,046	1:28
Feb. 18	vs. DePaul [2]	L, 3-1	7	1-2-1	3-9-1	2-3 [0-0]	Fico [2-1]	387	2:14
Feb. 18	vs. Cal State Northridge [2]	W, 11-0	[5]	11-8-0	0-1-2	3-3 [0-0]	Mack [1-2]	387	1:34
Feb. 19	vs. No. 3 California [2]	L, 14-3	[5]	3-6-0	14-12-0	3-4 [0-0]	Mack [1-3]	414	1:54
Feb. 19	vs. Utah State [2]	W, 13-0	[5]	13-12-0	0-1-1	4-4 [0-0]	Fico [3-1]	414	1:48
Feb. 21	Southeastern Louisiana	W, 7-0	7	7-9-1	0-3-4	5-4 [0-0]	Mack [2-3]	893	2:02
Feb. 25	South Alabama [3]	W, 5-4	7	5-8-2	4-8-0	6-4 [0-0]	Mack [3-3]	1,268	2:00
Feb. 25	McNeese State [3]	W, 2-0	7	2-6-0	0-1-1	7-4 [0-0]	Fico [4-1]	1,268	1:45
Feb. 26	South Alabama [3]	W, 1-0	7	1-3-2	0-7-1	8-4 [0-0]	Fico [5-1]	1,065	1:58
Feb. 26	Alcorn State [3]	W, 2-0	7	2-3-1	0-1-0	9-4 [0-0]	Patterson [1-0]	1,065	1:26
March 2	at No. 8 Oklahoma [4]	L, 7-0	7	0-1-2	7-7-2	9-5 [0-0]	Mack [3-4]	647	2:04
March 3	vs. No. 23 Oklahoma State [4]	W, 7-4	7	7-9-3	4-9-3	10-5 [0-0]	Mack [4-4]	1,137	2:33
March 3	vs. No. 8 Oklahoma [4]	L, 5-0	7	0-3-2	5-6-0	10-6 [0-0]	Fico [5-2]	1,137	2:02
March 4	at No. 23 Oklahoma State [4]	L, 1-0	[10]	0-6-4	1-12-1	10-7 [0-0]	Fico [5-3]	322	2:45
March 7	at Nicholls State	W, 10-2	[5]	10-9-0	2-4-2	11-7 [0-0]	Fico [6-3]	465	1:38
March 9	Mississippi Valley State [5]	W, 2-0	7	2-2-0	0-3-1	12-7 [0-0]	Patterson [2-0]	992	1:45
March 9	Troy [5]	W, 6-3	7	6-9-5	3-9-2	13-7 [0-0]	Mack [5-4]	992	2:30
March 10	Troy [5]	W, 1-0	7	1-6-0	0-1-0	14-7 [0-0]	Fico [7-3]	1,019	1:37
March 10	Mississippi Valley State [5]	W, 16-0	[5]	16-13-1	0-2-2	15-7 [0-0]	Mack [6-4]	1,019	1:44
March 14	No. 20 Auburn [SEC]	W, 4-1	7	4-9-3	1-4-0	16-7 [1-0]	Mack [7-4]	1,226	1:59
March 14	No. 20 Auburn [SEC]	L, 2-0	7	0-1-1	2-6-1	16-8 [1-1]	Fico [7-4]	1,226	2:05
March 16	Mississippi State [SEC]	W, 10-7	7	10-8-3	7-8-2	17-8 [2-1]	Fico [8-4]	1,022	2:41
March 17	Mississippi State [SEC]	W, 3-1	7	3-5-2	1-8-0	18-8 [3-1]	Mack [8-4]	1,397	2:01
March 18	Mississippi State [SEC]	W, 4-0	7	4-3-2	0-3-2	19-8 [4-1]	Fico [9-4]	1,098	2:19
March 20	Georgia Tech	W, 2-1	7	2-4-2	1-5-2	20-8 [4-1]	Mack [9-4]	1,169	2:34
March 23	at South Carolina [SEC]	W, 5-0	7	5-8-0	0-4-0	21-8 [5-1]	Fico [10-4]	283	1:59
March 24	at South Carolina [SEC]	W, 5-0	7	5-6-2	0-1-1	22-8 [6-1]	Mack [10-4]	463	2:19
March 25	at South Carolina [SEC]	W, 9-0	[6]	9-8-0	0-3-1	23-8 [7-1]	Fico [11-4]	632	1:50
March 28	at McNeese State	W, 4-0	7	4-5-0	0-4-3	24-8 [7-1]	Mack [11-4]	794	1:51
March 30	Arkansas [SEC]	W, 1-0	7	1-7-1	0-3-1	25-8 [8-1]	Fico [12-4]	1,389	1:59
March 31	Arkansas [SEC]	W, 9-1	[5]	9-11-0	1-3-1	26-8 [9-1]	Mack [12-4]	1,421	1:33
April 1	Arkansas [SEC]	W, 3-2	7	3-7-0	2-3-1	27-8 [10-1]	Fico [13-4]	1,426	2:01
April 4	Nicholls State	W, 6-1	7	6-9-0	1-6-1	28-8 [10-1]	Patterson [3-0]	1,122	1:58
April 6	at No. 2 Alabama [SEC]	L, 6-0	7	0-4-2	6-5-0	28-9 [10-2]	Mack [12-5]	3,266	2:14
April 7	at No. 2 Alabama [SEC]	W, 3-2	7	3-5-0	2-4-0	29-9 [11-2]	Fico [14-4]	3,521	2:23
April 8	at No. 2 Alabama [SEC]	L, 6-0	7	0-1-0	6-7-0	29-10 [11-3]	Mack [12-6]	2,684	1:54
April 13	at No. 10 Tennessee [SEC]	L, 2-0	7	0-3-0	2-6-0	29-11 [11-4]	Fico [14-5]	1,514	1:50
April 14	at No. 10 Tennessee [SEC]	L, 4-2	7	2-2-0	4-7-0	29-12 [11-5]	Mack [12-7]	1,609	1:55
April 15	at No. 10 Tennessee [SEC]	L, 10-2	[6]	2-6-3	10-13-0	29-13 [11-6]	Fico [14-6]	1,845	2:17
April 17	McNeese State	W, 2-1	7	2-5-1	1-7-0	30-13 [11-6]	Patterson [4-0]	855	1:53
April 18	No. 22 Florida State	L, 8-1	7	1-5-1	1-7-1	30-14 [11-6]	Mack [12-8]	1,316	2:14
April 20	Ole Miss [SEC]	W, 4-0	7	4-5-1	0-3-0	31-14 [12-6]	Fico [15-6]	1,168	1:54
April 21	Ole Miss [SEC]	W, 2-1	7	2-3-1	1-8-1	32-14 [13-6]	Mack [13-8]	1,815	1:59
April 22	Ole Miss [SEC]	L, 1-0	7	0-2-0	1-4-0	32-15 [13-7]	Fico [15-7]	1,645	1:57
April 24	at No. 2 Florida [SEC]	L, 2-1	[8]	1-4-0	2-5-2	32-16 [13-8]	Fico [15-8]	963	2:11
April 24	at No. 2 Florida [SEC]	W, 1-0	7	1-6-1	0-4-0	33-16 [14-8]	Mack [14-8]	963	2:05
April 27	No. 12 Georgia [SEC]	L, 1-0	[15]	0-1-1	1-8-0	33-17 [14-9]	Fico [15-9]	1,489	3:50
April 28	No. 12 Georgia [SEC]	L, 6-1	7	1-5-1	6-8-0	33-18 [14-10]	Mack [14-9]	1,750	2:13
April 29	No. 12 Georgia [SEC]	W, 1-0	7	1-4-0	0-4-1	34-18 [15-10]	Fico [16-9]	1,315	1:38
May 4	at Kentucky [SEC]	L, 4-3	[8]	3-4-1	4-4-41	34-19 [15-11]	Fico [16-10]	922	2:20
May 5	at Kentucky [SEC]	L, 2-1	7	1-6-0	2-4-1	34-20 [15-12]	Mack [14-10]	1,151	1:53
May 6	at Kentucky [SEC]	L, 1-0	7	0-0-0	1-4-0	34-21 [15-13]	Fico [16-11]	1,554	1:54

All home games are bolded and played at Tiger Park; Rankings reflect NFCA and USA Softball Top 25 polls on day of game; [1] Tiger Classic [Tiger Park]; [2] Louisville Slugger Desert Classic [Las Vegas, Nev.]; [3] Tiger Invitational [Tiger Park]; [4] The Preview [Norman/Oklahoma City/Stillwater, Okla.]; [5] Purple & Gold Challenge [Baton Rouge]; [6] SEC Tournament [Tuscaloosa, Ala.].

DATE	OPPONENT	1ST	2ND	3RD	4TH	5TH	6TH	7TH	8TH	9TH
Feb. 10	Penn State [1]	Heyward	Santos	Langoni	Kuhn	Russell	Applegate	Wray	McCasland	Falcon
Feb. 11	No. 15 Michigan [1]	Applegate	Heyward	Santos	Langoni	Kuhn	McCasland	Russell	Wray	Falcon
Feb. 11	Penn State [1]	Applegate	Heyward	Santos	Langoni	Kuhn	Alcaraz	Wray	Houston	Blades
Feb. 12	Louisiana Tech [1]	Applegate	Heyward	Langoni	Santos	Kuhn	McCasland	Russell	Alcaraz	Falcon
Feb. 18	vs. DePaul [2]	Applegate	Heyward	Langoni	Santos	Kuhn	McCasland	Russell	Wray	Falcon
Feb. 18	vs. Cal State Northridge [2]	Applegate	Falcon	Santos	Langoni	Alcaraz	Wray	Houston	Pizer	Heyward
Feb. 19	vs. No. 3 California [2]	Applegate	Falcon	Langoni	Santos	Kuhn	McCasland	Wray	Russell	Heyward
Feb. 19	vs. Utah State [2]	Applegate	Falcon	Langoni	Santos	Wray	Heyward	Houston	Supak	Andrews
Feb. 21	Southeastern Louisiana	Applegate	Falcon	Langoni	Kuhn	Wray	Alcaraz	McCasland	Russell	Heyward
Feb. 25	South Alabama [3]	Applegate	Heyward	Langoni	Santos	Wray	Alcaraz	Supak	Houston	Trosclair
Feb. 25	McNeese State [3]	Applegate	Heyward	Langoni	Santos	Wray	Alcaraz	Supak	Russell	Trosclair
Feb. 26	South Alabama [3]	Applegate	Heyward	Langoni	Santos	Wray	Alcaraz	Supak	Russell	Trosclair
Feb. 26	Alcorn State [3]	Andrews	Heyward	Langoni	Santos	Wray	Alcaraz	Kuhn	Houston	Pizer
March 2	at No. 8 Oklahoma [4]	Applegate	Trosclair	Langoni	Santos	Wray	Alcaraz	Supak	Houston	Andrews
March 3	vs. No. 23 Oklahoma State [4]	Applegate	Trosclair	Langoni	Santos	Supak	Alcaraz	McCasland	Houston	Andrews
March 3	vs. No. 8 Oklahoma [4]	Applegate	Trosclair	Langoni	Santos	Supak	Alcaraz	McCasland	Russell	Andrews
March 4	at No. 23 Oklahoma State [4]	Applegate	Trosclair	Langoni	Santos	Supak	Alcaraz	McCasland	Russell	Andrews
March 7	at Nicholls State	Applegate	Andrews	Falcon	Langoni	Supak	McCasland	Houston	Kuhn	Trosclair
March 9	Mississippi Valley State [5]	Applegate	Falcon	Langoni	Santos	Supak	McCasland	Alcaraz	Russell	Boulet
March 9	Troy [5]	Applegate	Falcon	Langoni	Santos	Supak	McCasland	Houston	Blades	Andrews
March 10	Troy [5]	Applegate	Falcon	Langoni	Santos	Supak	McCasland	Pizer	Russell	Andrews
March 10	Mississippi Valley State [5]	Applegate	Falcon	Langoni	Supak	Kuhn	Wray	Houston	Vermeulen	Andrews
March 14	No. 20 Auburn [SEC]	Applegate	Falcon	Langoni	Santos	Supak	McCasland	Kuhn	Houston	Andrews
March 14	No. 20 Auburn [SEC]	Applegate	Falcon	Langoni	Santos	Supak	McCasland	Russell	Kuhn	Andrews
March 16	Mississippi State [SEC]	Applegate	Blades	Langoni	Falcon	Supak	McCasland	Wray	Russell	Pizer
March 17	Mississippi State [SEC]	Applegate	Blades	Langoni	Falcon	Supak	McCasland	Wray	Houston	Pizer
March 18	Mississippi State [SEC]	Applegate	Blades	Langoni	Falcon	Supak	Alcaraz	Houston	Wray	Pizer
March 20	Georgia Tech	Blades	Andrews	Langoni	Supak	Applegate	Houston	Alcaraz	Wray	Pizer
March 23	at South Carolina [SEC]	Andrews	Blades	Langoni	Santos	Falcon	Applegate	Wray	Russell	Supak
March 24	at South Carolina [SEC]	Andrews	Blades	Langoni	Santos	Falcon	Applegate	Houston	Wray	Supak
March 25	at South Carolina [SEC]	Andrews	Blades	Langoni	Santos	Falcon	Applegate	Houston	Wray	Supak
March 28	at McNeese State	Andrews	Blades	Langoni	Santos	Falcon	Applegate	Houston	Wray	Supak
March 30	Arkansas [SEC]	Andrews	Blades	Langoni	Santos	Falcon	Applegate	Wray	Russell	Kuhn
March 31	Arkansas [SEC]	Andrews	Blades	Langoni	Santos	Falcon	Applegate	Houston	Wray	Kuhn
April 1	Arkansas [SEC]	Andrews	Blades	Langoni	Santos	Falcon	Applegate	Houston	Wray	Kuhn
April 4	Nicholls State	Andrews	Heyward	Langoni	Santos	Applegate	Kuhn	McCasland	Russell	Alcaraz
April 6	at No. 2 Alabama [SEC]	Andrews	Blades	Langoni	Santos	Falcon	Applegate	Houston	Wray	Kuhn
April 7	at No. 2 Alabama [SEC]	Andrews	Blades	Langoni	Santos	Falcon	Applegate	Wray	Russell	Supak
April 8	at No. 2 Alabama [SEC]	Andrews	Blades	Langoni	Santos	Falcon	Applegate	Wray	Russell	Supak
April 13	at No. 10 Tennessee [SEC]	Andrews	Blades	Langoni	Santos	Falcon	Applegate	Wray	Russell	Kuhn
April 14	at No. 10 Tennessee [SEC]	Andrews	Blades	Langoni	Santos	Falcon	Applegate	Houston	Wray	Pizer
April 15	at No. 10 Tennessee [SEC]	Andrews	Blades	Langoni	Santos	Falcon	Applegate	Wray	Russell	Kuhn
April 17	McNeese State	Andrews	Heyward	Langoni	Santos	Falcon	Wray	Houston	Supak	Trosclair
April 18	No. 22 Florida State	Andrews	Blades	Langoni	Santos	Falcon	Applegate	Wray	Russell	Mack
April 20	Ole Miss [SEC]	Andrews	Blades	Langoni	Santos	Falcon	Applegate	Wray	Russell	Kuhn
April 21	Ole Miss [SEC]	Andrews	Blades	Langoni	Santos	Falcon	Applegate	Wray	Kuhn	Houston
April 22	Ole Miss [SEC]	Andrews	Blades	Langoni	Santos	Falcon	Applegate	Wray	Russell	Supak
April 24	at No. 2 Florida [SEC]	Andrews	Blades	Langoni	Santos	Falcon	Applegate	Wray	Russell	Supak
April 24	at No. 2 Florida [SEC]	Andrews	Blades	Langoni	Santos	Falcon	Applegate	Wray	Houston	Supak
April 27	No. 12 Georgia [SEC]	Andrews	Blades	Langoni	Santos	Falcon	Applegate	Wray	Russell	Supak
April 28	No. 12 Georgia [SEC]	Andrews	McCasland	Langoni	Santos	Falcon	Applegate	Wray	Supak	Houston
April 29	No. 12 Georgia [SEC]	Andrews	Trosclair	Langoni	Santos	Wray	Applegate	Russell	Mack	Pizer
May 4	at Kentucky [SEC]	Andrews	Trosclair	Langoni	Santos	Wray	Applegate	Falcon	Russell	Supak
May 5	at Kentucky [SEC]	Langoni	Trosclair	Santos	Falcon	Wray	Andrews	Applegate	Mack	Supak
May 6	at Kentucky [SEC]	Andrews	Trosclair	Santos	Falcon	Langoni	Applegate	Wray	Russell	Supak

All home games are bolded and played at Tiger Park; Rankings reflect NCAA and USA Softball Top 25 polls on day of game; [1] Tiger Classic [Tiger Park]; [2] Louisville Slugger Desert Classic [Las Vegas, Nev.]; [3] Tiger Invitational [Tiger Park], [4] The Preview [Norman/Oklahoma City/Stillwater, Okla.]; [5] Purple & Gold Challenge [Baton Rouge]; [6] SEC Tournament [Tuscaloosa, Ala.].

DATE	OPPONENT	P	C	1B	2B	SS	3B	LF	CF	RF	DP
Feb. 10	Penn State [1]	Mack	Russell	Kuhn	Falcon	Santos	Wray	Langoni	Heyward	Applegate	McCasland
Feb. 11	No. 15 Michigan [1]	Mack	Russell	Kuhn	Falcon	Santos	Wray	Langoni	Heyward	Applegate	McCasland
Feb. 11	Penn State [1]	Fico	Houston	Kuhn	Alcaraz	Santos	Wray	Langoni	Heyward	Applegate	Blades
Feb. 12	Louisiana Tech [1]	Fico	Russell	Kuhn	Alcaraz	Falcon	McCasland	Langoni	Heyward	Applegate	Santos
Feb. 18	vs. DePaul [2]	Fico	Russell	Kuhn	Falcon	Santos	Wray	Langoni	Heyward	Applegate	McCasland
Feb. 18	vs. Cal State Northridge [2]	Mack	Houston	Pizer	Alcaraz	Falcon	Wray	Langoni	Heyward	Applegate	Santos
Feb. 19	vs. No. 3 California [2]	Mack	Russell	Kuhn	Falcon	Santos	Wray	Langoni	Heyward	Applegate	McCasland
Feb. 19	vs. Utah State [2]	Fico	Houston	Supak	Falcon	Santos	Wray	Langoni	Heyward	Applegate	Andrews
Feb. 21	Southeastern Louisiana	Mack	Russell	Kuhn	Alcaraz	Falcon	Wray	Langoni	Heyward	Applegate	McCasland
Feb. 25	South Alabama [3]	Mack	Houston	Supak	Alcaraz	Santos	Wray	Langoni	Heyward	Applegate	Trosclair
Feb. 25	McNeese State [3]	Fico	Russell	Supak	Alcaraz	Santos	Wray	Langoni	Heyward	Applegate	Trosclair
Feb. 26	South Alabama [3]	Fico	Russell	Supak	Alcaraz	Santos	Wray	Langoni	Heyward	Applegate	Trosclair
Feb. 26	Alcorn State [3]	Patterson	Houston	Pizer	Alcaraz	Santos	Wray	Langoni	Heyward	Andrews	Kuhn
March 2	at No. 8 Oklahoma [4]	Mack	Houston	Supak	Trosclair	Santos	Wray	Langoni	Andrews	Applegate	Alcaraz
March 3	vs. No. 23 Oklahoma State [4]	Mack	Houston	Supak	Alcaraz	Santos	McCasland	Langoni	Andrews	Applegate	Trosclair
March 3	vs. No. 8 Oklahoma [4]	Fico	Russell	Supak	Alcaraz	Santos	McCasland	Langoni	Andrews	Applegate	Trosclair
March 4	at No. 23 Oklahoma State [4]	Fico	Russell	Supak	Alcaraz	Santos	McCasland	Langoni	Andrews	Applegate	Trosclair
March 7	at Nicholls State	Fico	Houston	Kuhn	Trosclair	Supak	McCasland	Langoni	Andrews	Applegate	Falcon
March 9	Mississippi Valley State [5]	Patterson	Russell	Supak	Alcaraz	Santos	McCasland	Langoni	Boulet	Applegate	Falcon
March 9	Troy [5]	Mack	Houston	Supak	Falcon	Santos	McCasland	Langoni	Andrews	Applegate	Blades
March 10	Troy [5]	Fico	Russell	Supak	Falcon	Santos	McCasland	Langoni	Andrews	Applegate	Pizer
March 10	Mississippi Valley State [5]	Mack	Houston	Kuhn	Falcon	Supak	Wray	Langoni	Andrews	Applegate	Vermeulen
March 14	No. 20 Auburn [SEC]	Mack	Houston	Kuhn	Falcon	Santos	McCasland	Langoni	Andrews	Applegate	Supak
March 14	No. 20 Auburn [SEC]	Fico	Russell	Kuhn	Falcon	Santos	McCasland	Langoni	Andrews	Applegate	Supak
March 16	Mississippi State [SEC]	Fico	Russell	Pizer	Falcon	Supak	Wray	Langoni	Blades	Applegate	McCasland
March 17	Mississippi State [SEC]	Mack	Houston	Pizer	Falcon	Supak	Wray	Langoni	Blades	Applegate	McCasland
March 18	Mississippi State [SEC]	Fico	Houston	Pizer	Alcaraz	Falcon	Wray	Langoni	Blades	Applegate	Supak
March 20	Georgia Tech	Mack	Houston	Pizer	Alcaraz	Supak	Wray	Langoni	Andrews	Applegate	Blades
March 23	at South Carolina [SEC]	Fico	Russell	Supak	Falcon	Santos	Wray	Langoni	Andrews	Applegate	Blades
March 24	at South Carolina [SEC]	Mack	Houston	Supak	Falcon	Santos	Wray	Langoni	Andrews	Applegate	Blades
March 25	at South Carolina [SEC]	Fico	Houston	Supak	Falcon	Santos	Wray	Langoni	Andrews	Applegate	Blades
March 28	at McNeese State	Mack	Houston	Supak	Falcon	Santos	Wray	Langoni	Andrews	Applegate	Blades
March 30	Arkansas [SEC]	Fico	Russell	Kuhn	Falcon	Santos	Wray	Langoni	Andrews	Applegate	Blades
March 31	Arkansas [SEC]	Mack	Houston	Kuhn	Falcon	Santos	Wray	Langoni	Andrews	Applegate	Blades
April 1	Arkansas [SEC]	Fico	Houston	Kuhn	Falcon	Santos	Wray	Langoni	Andrews	Applegate	Blades
April 4	Nicholls State	Patterson	Russell	Kuhn	Alcaraz	Santos	McCasland	Langoni	Heyward	Andrews	Applegate
April 6	at No. 2 Alabama [SEC]	Mack	Houston	Kuhn	Falcon	Santos	Wray	Langoni	Andrews	Applegate	Blades
April 7	at No. 2 Alabama [SEC]	Fico	Russell	Supak	Falcon	Santos	Wray	Langoni	Andrews	Applegate	Blades
April 8	at No. 2 Alabama [SEC]	Mack	Russell	Supak	Falcon	Santos	Wray	Langoni	Andrews	Applegate	Blades
April 13	at No. 10 Tennessee [SEC]	Fico	Russell	Kuhn	Falcon	Santos	Wray	Langoni	Andrews	Blades	Applegate
April 14	at No. 10 Tennessee [SEC]	Mack	Houston	Pizer	Falcon	Santos	Wray	Langoni	Andrews	Blades	Applegate
April 15	at No. 10 Tennessee [SEC]	Fico	Russell	Kuhn	Falcon	Santos	Wray	Langoni	Andrews	Blades	Applegate
April 17	McNeese State	Patterson	Houston	Supak	Trosclair	Santos	Wray	Langoni	Heyward	Andrews	Falcon
April 18	No. 22 Florida State	Mack	Russell	Pizer	Falcon	Santos	Wray	Langoni	Andrews	Applegate	Blades
April 20	Ole Miss [SEC]	Fico	Russell	Kuhn	Falcon	Santos	Wray	Langoni	Andrews	Applegate	Blades
April 21	Ole Miss [SEC]	Mack	Houston	Kuhn	Falcon	Santos	Wray	Langoni	Andrews	Applegate	Blades
April 22	Ole Miss [SEC]	Fico	Russell	Supak	Falcon	Santos	Wray	Langoni	Andrews	Applegate	Blades
April 24	at No. 2 Florida [SEC]	Fico	Russell	Supak	Falcon	Santos	Wray	Langoni	Andrews	Applegate	Blades
April 24	at No. 2 Florida [SEC]	Mack	Houston	Supak	Falcon	Santos	Wray	Langoni	Andrews	Applegate	Blades
April 27	No. 12 Georgia [SEC]	Fico	Russell	Supak	Falcon	Santos	Wray	Langoni	Andrews	Applegate	Blades
April 28	No. 12 Georgia [SEC]	Mack	Houston	Supak	Falcon	Santos	Wray	Langoni	Andrews	Applegate	McCasland
April 29	No. 12 Georgia [SEC]	Fico	Russell	Pizer	Trosclair	Santos	Wray	Langoni	Andrews	Applegate	Mack
May 4	at Kentucky [SEC]	Fico	Russell	Supak	Falcon	Santos	Wray	Langoni	Andrews	Applegate	Trosclair
May 5	at Kentucky [SEC]	Mack	Houston	Supak	Falcon	Santos	Wray	Langoni	Andrews	Applegate	Trosclair
May 6	at Kentucky [SEC]	Fico	Russell	Supak	Falcon	Santos	Wray	Langoni	Andrews	Applegate	Trosclair

All home games are bolded and played at Tiger Park; Rankings reflect NCAA and USA Softball Top 25 polls on day of game; [1] Tiger Classic [Tiger Park]; [2] Louisville Slugger Desert Classic [Las Vegas, Nev.]; [3] Tiger Invitational [Tiger Park]; [4] The Preview [Norman/Oklahoma City/Stillwater, Okla.]; [5] Purple & Gold Challenge [Baton Rouge]; [6] SEC Tournament [Tuscaloosa, Ala.].



#00 ASHLEY LANGONI • SR. • OF • R-R • PUEBLO, COLORADO

SEASON HIGHS

Runs		
4 [2x]	at South Carolina	03/25/12
Hits		
3	at No. 23 Oklahoma State	03/04/12
RBIs		
3 [4x]	Mississippi Valley State	03/10/12
Hit Streak		
4		03/30/12-04/04/12

CAREER HIGHS

Runs		
4 [2x]	at South Carolina	03/25/12
Hits		
3 [6x]	at No. 23 Oklahoma State	03/04/12
RBIs		
5	at Arkansas	04/01/11
Hit Streak		
7		03/13/11-04/01/11



#1 RIKKI ALCARAZ • FR. • INF • L-R • ORLAND PARK, ILLINOIS

SEASON HIGHS

Runs		
2 [3x]	Mississippi State	03/18/12
Hits		
2	South Alabama	02/25/12
RBIs		
2	Louisiana Tech	02/12/12
Hit Streak		
5		02/21/12-02/26/12

CAREER HIGHS

Runs		
2 [3x]	Mississippi State	03/18/12
Hits		
2	South Alabama	02/25/12
RBIs		
2	Louisiana Tech	02/12/12
Hit Streak		
5		02/21/12-02/26/12



#2 JULIANA SANTOS • SR. • INF • R-R • NEWMAN, CALIFORNIA

SEASON HIGHS

Runs		
2 [3x]	Troy	03/09/12
Hits		
3 [2x]	at South Carolina	03/25/12
RBIs		
3	at South Carolina	03/25/12
Hit Streak		
4 [3x]		03/30/12-04/04/12

CAREER HIGHS

Runs		
2 [14x]	Troy	03/09/12
Hits		
5	at Arkansas	04/02/11
RBIs		
5	Kentucky	03/08/09
Hit Streak		
6		04/16/11-04/23/11



#3 CASSIE TROSCLAIR • SR. • INF • L-R • NEW ORLEANS, LA.

SEASON HIGHS

Runs		
1 [2x]	Nicholls State	04/04/12
Hits		
1 [8x]	at Kentucky	05/05/12
RBIs		
2	vs. No. 23 Oklahoma State	03/03/12
Hit Streak		
2		04/28/12-04/29/12

CAREER HIGHS

Runs		
2 [3x]	vs. Sacred Heart	05/21/11
Hits		
3 [2x]	vs. Sacred Heart	05/21/11
RBIs		
2 [2x]	vs. No. 23 Oklahoma State	03/03/12
Hit Streak		
3		04/06/11-04/09/11



#4 MORGAN RUSSELL • SR. • C • R-R • EDMOND, OKLAHOMA

SEASON HIGHS

Runs		
1 [3x]	at South Carolina	03/23/12
Hits		
2 [2x]	McNeese State	02/25/12
RBIs		
2 [2x]	McNeese State	02/25/12
Hit Streak		
2 [2x]		04/13/12-04/15/12

CAREER HIGHS

Runs		
2 [2x]	Purdue	02/13/11
Hits		
3 [2x]	South Carolina	05/07/11
RBIs		
3	UAB	02/22/09
Hit Streak		
5		02/11/11-02/18/11



#6 A.J. ANDREWS • FR. • OF • L-R • OLDSMAR, FLORIDA

SEASON HIGHS

Runs		
2 [3x]	at South Carolina	03/24/12
Hits		
2 [6x]	Arkansas	03/30/12
RBIs		
3	at South Carolina	03/25/12
Hit Streak		
2 [9x]		05/04/12-05/05/12

CAREER HIGHS

Runs		
2 [3x]	at South Carolina	03/24/12
Hits		
2 [6x]	Arkansas	03/30/12
RBIs		
3	at South Carolina	03/25/12
Hit Streak		
2 [9x]		05/04/12-05/05/12



#9 ALEX BOULET • SO. • OF • L-L • CROWLEY, LOUISIANA

SEASON HIGHS

Runs		
1 [9x]	No. 12 Georgia	04/29/12
Hits		
NA		
RBIs		
NA		
Hit Streak		
NA		

CAREER HIGHS

Runs		
2 [2x]	Nicholls State	04/06/11
Hits		
2	Nicholls State	04/06/11
RBIs		
1 [3x]	vs. Sacred Heart	05/22/11
Hit Streak		
2		04/23/11-04/27/11



#10 ASHLEY APPLGATE • SR. • OF • L-R • MODESTO, CALIFORNIA

SEASON HIGHS

Runs		
2 [2x]	Mississippi State	03/16/12
Hits		
2 [4x]	at No. 2 Florida	04/24/12
RBIs		
2	Arkansas	04/01/12
Hit Streak		
6		03/25/12-04/04/12

CAREER HIGHS

Runs		
2 [10x]	Mississippi State	03/16/12
Hits		
4	Kentucky	03/07/09
RBIs		
3	at Southeastern Louisiana	03/24/10
Hit Streak		
6 [4x]		03/25/12-04/04/12



#11 DYLAN SUPAK • FR. • UTL • R-R • LAGRANGE, TEXAS

SEASON HIGHS

Runs	2	at Nicholls State	03/07/12
Hits	2 [5x]	at South Carolina	03/23/12
RBIs	2 [5x]	Mississippi State	03/16/12
Hit Streak	3		03/07/12-03/10/12

CAREER HIGHS

Runs	2	at Nicholls State	03/07/12
Hits	2 [5x]	at South Carolina	03/23/12
RBIs	2 [5x]	Mississippi State	03/16/12
Hit Streak	3		03/07/12-03/10/12



#12 HEIDI PIZER • SR. • INF • R-R • TIGARD, OREGON

SEASON HIGHS

Runs	2	Mississippi State	03/16/12
Hits	1 [5x]	No. 12 Georgia	04/28/12
RBIs	2	Mississippi Valley State	03/10/12
Hit Streak	4		03/07/12-03/16/12

CAREER HIGHS

Runs	2 [2x]	Mississippi State	03/16/12
Hits	2 [2x]	Louisiana Tech	02/13/11
RBIs	3	at Nicholls State	04/14/10
Hit Streak	4		03/07/12-03/16/12



#13 KATIE GUILLORY • SR. • OF • L-L • LAFAYETTE, LOUISIANA

SEASON HIGHS

Runs	NA		
Hits	NA		
RBIs	NA		
Hit Streak	NA		

CAREER HIGHS

Runs	1 [21x]	vs. Sacred Heart	05/21/11
Hits	1 [3x]	Nicholls State	03/04/09
RBIs	1	UAB	02/21/09
Hit Streak	2		02/25/09-03/04/09



#16 LAUREN HOUSTON • JR. • C • R-R • YOUNGVILLE, LOUISIANA

SEASON HIGHS

Runs	2	Mississippi Valley State	03/10/12
Hits	2 [2x]	Mississippi State	03/18/12
RBIs	2	vs. Utah State	02/19/12
Hit Streak	2 [2x]		03/24/12-03/25/12

CAREER HIGHS

Runs	2	Mississippi Valley State	03/10/12
Hits	2 [8x]	Mississippi State	03/18/12
RBIs	3 [2x]	vs. Nicholls State	02/19/11
Hit Streak	3 [2x]		05/06/11-05/08/11



#18 TAMMY WRAY • SO. • INF • R-R • SOMERS, NEW YORK

SEASON HIGHS

Runs		
2	vs. Cal State Northridge	02/18/12
Hits		
2	Southeastern Louisiana	02/21/12
RBIs		
2	vs. Utah State	02/19/12
Hit Streak		
3 [2x]		04/17/12-04/20/12

CAREER HIGHS

Runs		
2 [6x]	vs. Cal State Northridge	02/18/12
Hits		
3	Southeastern Louisiana	02/16/11
RBIs		
3 [5x]	vs. Sacred Heart	05/21/11
Hit Streak		
6 [2x]		03/20/11-04/06/11



#23 JACEE BLADES • SO. • OF • L-R • BATON ROUGE, LOUISIANA

SEASON HIGHS

Runs		
1 [9x]	Arkansas	04/01/12
Hits		
2 [3x]	No. 22 Florida State	04/18/12
RBIs		
2	at South Carolina	03/23/12
Hit Streak		
3 [2x]		03/28/12-03/31/12

CAREER HIGHS

Runs		
2	vs. Nicholls State	02/19/11
Hits		
3	vs. Nicholls State	02/19/11
RBIs		
2	at South Carolina	03/23/12
Hit Streak		
7		04/22/11-05/01/11



#25 SIMONE HEYWARD • SO. • OF • R-R • SACRAMENTO, CALIFORNIA

SEASON HIGHS

Runs		
2	Louisiana Tech	02/12/12
Hits		
2	Louisiana Tech	02/12/12
RBIs		
1 [3x]	vs. Utah State	02/19/12
Hit Streak		
3		02/21/12-02/25/12

CAREER HIGHS

Runs		
4	Louisiana Tech	02/11/11
Hits		
2 [12x]	Louisiana Tech	02/12/12
RBIs		
1 [12x]	vs. Utah State	02/19/12
Hit Streak		
5		05/20/11-02/11/12

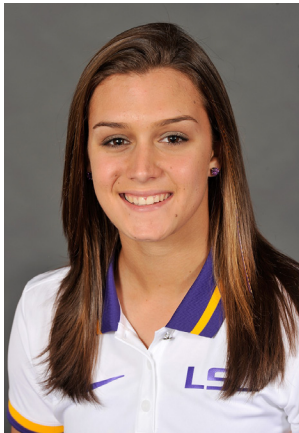

#28 TAMMY VERMEULEN • FR. • OF • L-R • PATCHOGUE, NEW YORK

SEASON HIGHS

Runs		
2	Mississippi Valley State	03/10/12
Hits		
1 [2x]	Mississippi Valley State	03/10/12
RBIs		
2	vs. Cal State Northridge	02/19/12
Hit Streak		
2		02/19/12-03/10/12

CAREER HIGHS

Runs		
2	Mississippi Valley State	03/10/12
Hits		
1 [2x]	Mississippi Valley State	03/10/12
RBIs		
2	vs. Cal State Northridge	02/19/12
Hit Streak		
2		02/19/12-03/10/12

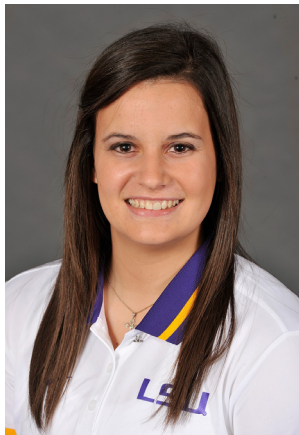

#32 ALLISON FALCON • SO. • INF • R-R • DONALDSONVILLE, LOUISIANA

SEASON HIGHS

Runs		
2 [3x]	at Nicholls State	03/07/12
Hits		
3	vs. Cal State Northridge	02/18/12
RBIs		
2 [3x]	Mississippi State	03/17/12
Hit Streak		
6 [2x]		03/28/12-04/07/12

CAREER HIGHS

Runs		
3	Nicholls State	03/23/10
Hits		
3 [2x]	vs. Cal State Northridge	02/18/11
RBIs		
3	Purdue	02/13/11
Hit Streak		
6 [2x]		03/28/12-04/07/12



#33 KAILEY MCCASLAND • FR. • UTL • R-R • SAN CLEMENTE, CALIFORNIA

SEASON HIGHS

Runs		
2	vs. No. 23 Oklahoma State	03/03/12
Hits		
2 [3x]	Nicholls State	04/04/12
RBIs		
3	vs. No. 23 Oklahoma State	03/03/12
Hit Streak		
3		03/07/12-03/09/12

CAREER HIGHS

Runs		
2	vs. No. 23 Oklahoma State	03/03/12
Hits		
2 [3x]	Nicholls State	04/04/12
RBIs		
3	vs. No. 23 Oklahoma State	03/03/12
Hit Streak		
3		03/07/12-03/09/12



#47 ASHLEIGH KUHN • SO. • UTL • R-R • NEDERLAND, TEXAS

SEASON HIGHS

Runs		
1 [3x]	Mississippi State	03/18/12
Hits		
2 [3x]	Nicholls State	04/04/12
RBIs		
4	Mississippi Valley State	03/10/12
Hit Streak		
3		03/02/10-03/12/12

CAREER HIGHS

Runs		
1 [3x]	Mississippi State	03/18/12
Hits		
2 [3x]	Nicholls State	04/04/12
RBIs		
4	Mississippi Valley State	03/10/12
Hit Streak		
3		03/02/10-03/12/12



#20 MEGHAN PATTERSON • SO. • P • R-R • DESTREHAN, LOUISIANA

SEASON HIGHS

Runs			
8	vs. No. 3 California		02/19/12
Hits			
6 [2x]	Nicholls State		04/04/12
Walks			
5	vs. No. 3 California		02/19/12
Strikeouts			
13	Alcorn State		02/26/12

CAREER HIGHS

Runs			
8	vs. No. 3 California		02/19/12
Hits			
10	vs. No. 14 California		02/26/11
Walks			
5	vs. No. 3 California		02/19/12
Strikeouts			
13	Alcorn State		02/26/12



#37 RACHELE FICO • JR. • P • R-R • OXFORD, CONNECTICUT

SEASON HIGHS

Runs			
7	Mississippi State		03/16/12
Hits			
12	at No. 23 Oklahoma State		03/04/12
Walks			
6 [4x]	No. 12 Georgia		04/27/12
Strikeouts			
13	No. 12 Georgia		04/27/12

CAREER HIGHS

Runs			
7 [2x]	Mississippi State		03/16/12
Hits			
13	No. 24 Kentucky		03/18/11
Walks			
6 [6x]	No. 12 Georgia		04/27/12
Strikeouts			
18	vs. Syracuse		05/20/11



#44 BRITTANY MACK • SR. • P • R-R • ROUND ROCK, TEXAS

SEASON HIGHS

Runs			
7	at No. 8 Oklahoma		03/02/12
Hits			
11	No. 15 Michigan		02/11/12
Walks			
6	vs. No. 23 Oklahoma State		03/03/12
Strikeouts			
13	Penn State		02/10/12

CAREER HIGHS

Runs			
7	at No. 8 Oklahoma		03/02/12
Hits			
12	Mississippi State		04/10/10
Walks			
8	No. 1 Alabama		04/08/11
Strikeouts			
14	No. 1 Alabama		04/08/11