



2012 LSU Softball

No. 22 LSU vs. Kentucky • May 4-6
 Lexington, Ky. • 5 p.m. • 12 p.m. • 12 p.m.
 Radio: 104.9 FM • Live Stats: LSUsoftball.net
 Live Updates: www.Facebook.com/LSUsoftball



SETTING THE SCENE

- ▶ The No. 22 LSU softball team concludes its regular season slate with a trip to Kentucky for a three-game SEC weekend series.
- ▶ The Tigers enter the final weekend even with Georgia for fourth place in the overall SEC standings. Kentucky is three games behind the two teams.
- ▶ LSU has won 35 of its previous 38 meetings with the Wildcats, but two of UK's three victories in the series have come since 2009. The Tigers have won all 13 contests held in Lexington.
- ▶ LSU bounced back to win the final two games of last season's Kentucky series at Tiger Park. Brittany Mack won both contests highlighted by a one-hitter during the series finale. Complete recaps and box scores are available on pages 8-10.
- ▶ Going back to the 2006 season, LSU has been ranked in 93 of the last 101 editions of the NFCA/USA Softball Top 25 polls. The Tigers have been ranked in both polls in five straight weeks. This week, LSU checks in at No. 22 and No. 24 in the polls.

SPORTS INFORMATION

Associate AD/SID	Michael Bonnette
Senior Associate SID	Kent Lowe
Senior Associate SID	Bill Franques
Associate SID (Softball)	Matt Dunaway
Dunaway's Email	mdunaway@lsu.edu
Dunaway's Office Phone	(225) 578-1869
Dunaway's Cell Phone	(225) 226-5034
Associate SID	Bill Martin
Associate SID	Will Stafford
Associate SID	Jake Terry
Student SIDs	Kevin Alvarez, Ashley Amoss
Student SIDs	Caroline Downer, Brooke Hochstelter
Student SIDs	Melani Johnson, Seth Medvin
Student SIDs	Jake Most, Jacie Scott
Publications Director	Jason Feirman
Graphics Design Coordinators	Krystal Bennett, Courtney Wilburn
Staff Photographer	Steve Franz
Photography Assistant	Chris Parent, Hilary Scheinuk
Administrative Specialist	Pam LeBlanc

WHAT'S INSIDE

Introduction/SEC Championship Tradition	1
Schedule/Results	1
Quick Facts/ Possible Starting Lineup/2012 Roster	2
Player Notes	3-6
SEC Standings & Schedule	3
Top 25 Polls/2012 Honors & Awards	4
Career Record Watch	5
Multi-Hit/Multi-RBI/Hitting Streak/ RPI Report	6
The Last Time/Inning-by-Inning	7
A Look Back: LSU vs. Kentucky	8-10
Statistics	11-16
Player Career/Season Highs	17-22

WHAT'S NEXT

- ▶ LSU will enter SEC Tournament as the No. 4, No. 5 or No. 6 seed. The Tigers opening round opponent and game time on Thursday are to be determined. All games are televised by ESPN/ESPN2.

SCHEDULE/RESULTS (34-18, 15-10 SEC)

FEBRUARY [9-4]

10	Penn State [1]	L, 5-3
11	No. 15/16 Michigan [1]	L, 2-1
11	Penn State [1]	W, 1-0 [8]
12	Louisiana Tech [1]	W, 8-0 [5]
18	vs. RV/RV DePaul [2]	L, 3-1
18	vs. Cal State Northridge [2]	W, 11-0 [5]
19	vs. No. 3/1 California	L, 14-3 [5]
19	vs. Utah State	W, 13-0 [5]
21	Southeastern Louisiana	W, 7-0
25	South Alabama [3, CST]	W, 5-4
25	NR/RV McNeese State [3]	W, 2-0
26	South Alabama [3]	W, 1-0
26	Alcorn State [3]	W, 2-0

MARCH [17-4]

2	at No. 8/9 Oklahoma [4]	L, 7-0
3	vs. No. 23/NR Oklahoma State [4]	W, 7-4
3	vs. No. 8/9 Oklahoma [4]	L, 5-0
4	at No. 23/NR Oklahoma State [4]	L, 1-0 [10]
7	at Nicholls State	W, 10-2 [5]
9	Mississippi Valley State [5]	W, 2-0
9	Troy [5]	W, 6-3
10	Troy [5]	W, 1-0
10	Mississippi Valley State [5]	W, 16-0 [5]
14	No. 20/No. 19 Auburn [SEC]	W, 4-1
14	No. 20/No. 19 Auburn [SEC]	L, 2-0
16	NR/RV Mississippi State [SEC]	W, 10-7
17	NR/RV Mississippi State [SEC]	W, 3-1
18	NR/RV Mississippi State [SEC]	W, 4-0
21	RV/RV Georgia Tech	W, 2-1
23	at South Carolina [SEC]	W, 5-0
24	at South Carolina [SEC]	W, 5-0
25	at South Carolina [SEC]	W, 9-0 [6]
28	at McNeese State	W, 4-0
30	Arkansas [SEC]	W, 1-0
31	Arkansas [SEC]	W, 9-1 [5]

APRIL [8-10]

1	Arkansas [SEC]	W, 3-2
4	Nicholls State	W, 6-1
6	at No. 2/2 Alabama [SEC, ESPN]	L, 6-0
7	at No. 2/2 Alabama [SEC]	W, 3-2
8	at No. 2/2 Alabama [SEC, FSN]	L, 6-0
13	at No. 10/10 Tennessee [SEC]	L, 2-0
14	at No. 10/10 Tennessee [SEC, ESPN]	L, 4-2
15	at No. 10/10 Tennessee [SEC, ESPN]	L, 10-2 [6]
17	McNeese State	W, 2-1
18	No. 22/No. 22 Florida State	L, 8-1
20	Ole Miss [SEC, CST]	W, 4-0
21	Ole Miss [SEC, CST]	W, 2-1
22	Ole Miss [SEC]	L, 1-0
24	at No. 2/4 Florida [SEC, CSS/CST]	L, 2-1 [8]
24	at No. 2/4 Florida [SEC, CSS/CST]	W, 1-0
27	No. 12/12 Georgia [SEC]	L, 1-0 [15]
28	No. 12/12 Georgia [SEC, CST]	L, 6-1
29	No. 12/12 Georgia [SEC, CST]	W, 1-0

MAY/JUNE [0-0]

4	at Kentucky [SEC]	5 p.m.
5	at Kentucky [SEC]	12 p.m.
6	at Kentucky [SEC]	12 p.m.
10-12	SEC Tournament [6]	TBA
17-20	NCAA Regionals	TBA
24-27	NCAA Super Regionals	TBA
31-J7	Women's College World Series	TBA

All game times are Central and subject to change; Rankings reflect NFCA and USA Softball Top 25 polls on day of game; Home games are bolded and played at Tiger Park; [SEC] Southeastern Conference game; [1] Tiger Classic [Tiger Park]; [2] Louisville Slugger Desert Classic [Las Vegas, Nev.]; [3] Tiger Invitational [Tiger Park]; [4] The Preview [Norman/Oklahoma City/Stillwater, Okla.]; [5] Purple & Gold Challenge [Baton Rouge]; [6] SEC Tournament [Tuscaloosa, Ala.]; [FSN] Fox Sports Network; [CSS] Charter Sports Southeast; [CST] Cox Sports Television; [ESPN, ESPN2, ESPN] SEC on ESPN Family of Networks.

LSU'S SEC CHAMPIONSHIP TRADITION

YEAR	EAST	WEST	OVERALL	TOURNAMENT
1997	South Carolina	LSU	South Carolina	South Carolina
1998	Florida	LSU	Florida	Alabama
1999	Tenn. S.C	LSU	LSU	LSU
2000	Kentucky	LSU	LSU	South Carolina
2001	South Carolina	LSU	LSU	LSU
2002	South Carolina	LSU	LSU	LSU
2003	Georgia	Alabama	Georgia	Alabama
2004	Tennessee	LSU	LSU	LSU
2005	Georgia	Alabama	Georgia	Alabama
2006	Georgia	Alabama	Alabama	Tennessee
2007	Tennessee	LSU	Tennessee	LSU
2008	Florida	Alabama	Florida	Florida
2009	Florida	Alabama	Florida	Florida
2010	Florida	Alabama	Alabama	Alabama
2011	Florida	Alabama	Alabama	Tennessee

CHAMPIONSHIPS	DIVISION	OVERALL	TOURNAMENT
LSU	8	5	5
Alabama	7	3	4
Florida	5	3	2
South Carolina	4	1	2
Tennessee	3	1	2
Georgia	3	2	0
Kentucky	1	0	0

QUICK FACTS

UNIVERSITY	
Location	Baton Rouge, La.
Founded	1860
Enrollment	28,771
Nickname	Tigers or Fighting Tigers
Colors	Purple and Gold
Mascot	Mike VI [live Bengal tiger]
Conference	Southeastern
Website	www.lsusports.net
President	Dr. John V. Lombardi
Chancellor	Dr. Michael V. Martin
NCAA Faculty Representative	Bill Demastes

ATHLETICS DEPARTMENT

Director of Athletics/Vice Chancellor	Joe Alleva
Senior Associate AD/Operations	Verge Ausberry
Senior Associate AD/Student Services & SWA	Miriam Segar
Senior Associate AD/External Affairs & Vice Chancellor for University Relations	Herb Vincent
Senior Associate AD/Business	Mark Ewing
Senior Associate AD/Compliance & Planning	Bo Bahnsen
Senior Associate AD/Facilities & Grounds	Ronnie Haliburton
Senior Associate AD/Internal Affairs & Project Development	Eddie Nunez
Assistant AD/Ticket Manager	Brian Broussard
Assistant AD/Marketing	Matt Shanklin

COACHING STAFF

Head Coach	Beth Torina
Record at LSU [Seasons]	34-18 [1]
Career Record [Seasons]	163-129 [5]
Assistant Coach	Howard Dobson
Year at LSU	1st Season
Assistant Coach	Lindsay Leftwich
Year at LSU	1st Season
Director of Operations	Quinlan Duhon
Year at LSU	3rd Season

TEAM INFORMATION

2011 Record [SEC]	40-18 [19-9 SEC]
2011 SEC Finish [Division]	4th [2nd West]
2011 SEC Tournament Finish	Quarterfinals
2011 Postseason	NCAA Regionals
Letterwinners Returning/Lost	13/2
Starters Returning/Lost	7/2
Pitchers Returning/Lost	3/0
Newcomers	6

FACILITY INFORMATION

Name [Capacity]	Tiger Park [2,489]
Dimensions [L-R]	200-210-220-210-200
Press Box Number	[225] 578-0154

PROGRAM HISTORY

All-Time Record [Percentage]	777-240-1 [.764]
NCAA Tournament Appearances	13
Years	1998-2004, 2006-2011
NCAA Tournament Record	38-26 [.594]
Women's College World Series Appearances	2
Years	2001 & 2004

SEC HISTORY

All-Time SEC Record [Percentage]	329-122-1 [.729]
SEC Western Division Titles	8
Years	1997-2002, 2004 & 2007
SEC Regular Season Titles	5
Years	1999, 2000, 2001, 2002, 2004
All-Time SEC Tournament Record	36-15 [.706]
SEC Tournament Titles	5
Years	1999, 2001, 2002, 2004, 2007

POSSIBLE STARTING LINEUP - DEPTH CHART

POS	NAME	HT	CL.	GP-GS	H-AB	AVG	OB%	SLG%	R	BB	2B	3B	HR	RBI	TB	SF-SH	SB-ATT
C	Morgan Russell	5-7	Sr.	28-27	11-58	.190	.329	.276	3	4	2	0	1	7	16	0-4	0-0
C	Lauren Houston	5-5	Jr.	26-25	10-48	.208	.418	.208	10	5	0	0	0	5	10	1-2	0-0
1B	Dylan Supak	5-10	Fr.	35-31	17-78	.218	.307	.295	9	7	3	0	1	11	23	0-3	1-1
1B	Ashleigh Kuhn	5-7	So.	26-21	13-59	.220	.277	.254	3	5	2	0	0	13	15	1-1	0-1
1B	Heidi Pizer	5-10	Sr.	25-10	5-26	.192	.323	.192	6	5	0	0	0	4	5	0-0	1-1
2B	Allison Falcon	5-4	So.	40-40	28-108	.259	.322	.361	15	5	3	1	2	17	39	0-3	5-6
2B	Rikki Alcaraz	5-2	Fr.	22-16	10-43	.233	.389	.302	13	10	3	0	0	4	13	0-0	2-3
SS	Juliana Santos	5-5	Sr.	45-45	34-125	.272	.356	.344	16	16	6	0	1	21	43	3-0	5-6
3B	Tammy Wray	5-7	So.	46-41	18-99	.182	.331	.202	6	18	2	0	0	9	20	0-3	1-1
3B	Kailey McCasland	5-6	Fr.	28-19	12-54	.222	.311	.296	7	5	1	0	1	8	16	0-0	1-1
LF	Ashley Langoni	5-6	Sr.	52-52	38-128	.297	.466	.531	32	42	10	1	6	29	68	4-0	6-7
LF	Tammy Vermeulen	5-7	Fr.	14-1	2-4	.500	.667	.500	4	2	0	0	0	3	2	0-0	2-2
CF	A.J. Andrews	5-4	Fr.	42-37	26-107	.243	.341	.280	15	16	0	2	0	8	30	0-3	12-15
CF	Simone Heyward	5-0	So.	29-15	7-39	.179	.358	.179	9	9	0	0	0	3	7	2-1	5-5
RF	Ashley Applegate	5-5	Sr.	50-50	28-139	.201	.297	.266	17	17	5	2	0	5	37	0-3	4-4
RF	Alex Boulet	5-0	So.	29-1	0-7	.000	.000	.000	9	0	0	0	0	0	0	0-0	11-13
DP	Jacee Blades	5-6	Jr.	37-26	19-81	.235	.303	.247	9	6	1	0	0	2	20	0-5	5-8
DP	Cassie Trosclair	5-4	Sr.	20-10	7-30	.233	.281	.267	2	1	1	0	0	5	8	0-1	3-5
-	Katie Guillory	5-7	Sr.	-	-	-	-	-	-	-	-	-	-	-	-	-	-

IN THE CIRCLE

POS	NAME	HT	CL.	APP-GS	W-L	ERA	CG	SHO	SV	IP	H	R	ER	BB	SO	WP-HP	OP BA
P	Rachele Fico	5-7	Jr.	28-25	16-9	0.90	20	11/1	1	178.0	118	39	23	60	174	7-15	.184
P	Brittany Mack	5-10	Sr.	26-23	14-9	2.49	17	4/2	1	138.0	133	67	49	42	156	6-22	.241
P	Meghan Patterson	5-7	So.	9-4	4-0	1.83	4	2/3	0	38.1	24	10	10	16	40	5-2	.179

2012 ROSTER

NO.	NAME	POS	HT.	B-T	CL.-EXP	HOMETOWN [PREVIOUS SCHOOL]
00	Ashley Langoni	OF	5-6	R-R	Sr.-3L	Pueblo, Colo. (Pueblo West HS)
1	Rikki Alcaraz	INF	5-2	L-R	Fr.-HS	Orland Park, Ill. (Marist HS)
2	Juliana Santos	INF	5-5	R-R	Sr.-3L	Newman, Calif. (Orestimba HS)
3	Cassie Trosclair	INF	5-4	L-R	Sr.-1L	New Orleans, La. (Auburn)
4	Morgan Russell	C	5-7	R-R	Sr.-3L	Edmond, Okla. (Santa Fe HS)
6	A.J. Andrews	OF	5-4	L-R	Fr.-HS	Oldsmar, Fla. (Countryside HS)
9	Alex Boulet	OF	5-0	L-L	So.-1L	Crowley, La. (Notre Dame HS)
10	Ashley Applegate	OF	5-5	L-R	R Sr.-3L	Modesto, Calif. (Fred C. Beyer HS)
11	Dylan Supak	UTL	5-10	R-R	Fr.-HS	LaGrange, Texas (LaGrange HS)
12	Heidi Pizer	INF	5-10	R-R	Sr.-2L	Tigard, Ore. (Louisiana-Lafayette)
13	Katie Guillory	OF	5-6	L-L	Sr.-3L	Lafayette, La. (Carenco HS)
16	Lauren Houston	C	5-5	R-R	Jr.-2L	Youngsville, La. (St. Thomas More Catholic HS)
18	Tammy Wray	INF	5-7	R-R	So.-1L	Somers, N.Y. (Somers HS)
20	Meghan Patterson	P	5-7	R-R	So.-1L	Destrehan, La. (Mount Carmel Academy)
23	Jacee Blades	UTL	5-6	L-R	So.-1L	Baton Rouge, La. (Parkview Baptist HS)
25	Simone Heyward	OF	5-0	L-R	So.-1L	Sacramento, Calif. (Rosemont HS)
28	Tammy Vermeulen	OF	5-7	L-R	Fr.-HS	Patchogue, N.Y. (Bayport Blue Point HS)
32	Allison Falcon	INF	5-4	R-R	R So.-1L	Donaldsonville, La. (Ascension Catholic HS)
33	Kailey McCasland	UTL	5-6	R-R	Fr.-HS	San Clemente, Calif. (San Clemente HS)
37	Rachele Fico	P	5-7	R-R	Jr.-2L	Oxford, Conn. (Masuk HS)
44	Brittany Mack	P	5-10	R-R	Sr.-3L	Round Rock, Texas (Westwood HS)
47	Ashleigh Kuhn	UTL	5-7	R-R	So.-TR	Nederland, Texas (Northwestern State)

COACHING STAFF

Head Coach:	Beth Torina [Florida, 2000]	Assistant Coach:	Lindsay Leftwich [Northwestern State, 2005]
Assistant Coach:	Howard Dobson [McNeese State, 1997]	Director of Operations:	Quinlan Duhon [LSU, 2008]

PRONUNCIATION GUIDE

Rikki ALCARAZ	awl-KUHL-raz	Ashley KUHN	koon
Alex BOULET	BOO-lay	Heidi PIZER	PIE-zer
Rachele FICO	FEE-co	Dylan SUPAK	SHOO-pak
Katie GUILLORY	Gill-or-ree	Tammy VERMEULEN	VUR-mill-yuhn
JACEE Blades	Jay-CEE		

COACHING STAFF

Beth TORINA	tohr-REE-na	Quinlan DUHON	do-YAWN
-------------	-------------	---------------	---------

STREAKS, STORYLINES & SIDEBARS

- LSU has reeled off a 24-11 mark going back to March 7 highlighted by season's best 12-game winning streak [March 16-April 4]. The Tigers also posted a six-game run [March 7-14] during the stretch but have dropped 10 of their last 15 since April 6.
- LSU will carry a 34-18 overall record and 15-10 SEC mark into the final weekend series against Kentucky. A series history and player career stats against the Wildcats can be seen at the bottom of the page.
- LSU is currently tied with Georgia for fourth place in the overall SEC race. The Tigers are currently carry a three-game edge over Kentucky in the standings.
- Last time out, LSU posted a 1-0 victory over No. 12 Georgia on Senior Day after dropping the first two games of the series. Brittany Mack produced her first career hit and first career RBI with a two-out, double in the fifth inning.
- On April 24, LSU battled to a doubleheader split at No. 2 Florida. Brittany Mack fired a four-hit shutout and racked up eight strikeouts as the Tigers won in Gainesville for the first time since the 2005 season. Lauren Houston platted the game's only run with a two-out, RBI single during the second inning.
- On April 21, LSU wore teal jerseys to celebrate survivors and spread awareness during the program's inaugural "Strikeout Ovarian Cancer" event, a 2-1 victory over Ole Miss.
- Betty Dieter, mother of head coach Beth Torina and two-year ovarian cancer survivor, threw out the ceremonial first pitch.
- Three weekends ago, LSU became only the second team during the 2012 season to defeat No. 2 Alabama. The victory halted a 13-game winning streak by the home team in the LSU-Alabama rivalry and marked the Tigers first win in Tuscaloosa since 2006.

- The Tigers used a solid effort in all three phases of the game during a 3-2 triumph in-front of a then Rhoads Stadium record crowd of 3,521 fans.
- Ashley Langoni provided a two-run home run in the first inning, Rachele Fico notched nine strikeouts for a complete game in the circle and Tammy Wray recorded the game's final out firing a strike to Allison Falcon on a chopping bunt attempt to get the speedy Kayla Braud by a step.
- Five weekends ago when LSU notched a sweep of South Carolina [March 23-25], it marked the fourth straight season that the Tigers have posted a weekend shutout of an SEC opponent: South Carolina [2009, 2010, 2012] and Ole Miss [2011].
- 15 of LSU's 18 losses have come against ranked opponents which include No. 15 Michigan [Feb. 11], No. 3 California [Feb. 19], No. 8 Oklahoma [March 2 & 3], No. 23 Oklahoma State [March 4, No. 20 Auburn [March 14], No. 2 Alabama [April 6 & 8], No. 10 Tennessee [April 13, 14 & 15], No. 22 Florida State [April 18], No. 2 Florida [April 24] and No. 12 Georgia [April 27 & 28].
- As a team, LSU is hitting .285 during its 34 wins compared to a .134 ratio in its 18 losses.
- In those 34 wins, LSU has outscored their opponents by a 169-31 margin sparked by 20 shutouts. The Tigers have come away with wins in 24 of their last 35 outings with 11 shutouts since the Nicholls State game [March 7].
- A.J. Andrews and Jacee Blades have batted 1-2 in the lineup during 18 of LSU's last 23 games [March 23-April 29].
- Andrews, an All-SEC Freshman candidate, has collected hits in 16 of her last 30 outings [March 9-April 27] highlighted by six multi-hit performances, which are tied for second on the team.

SERIES HISTORY

AT A GLANCE [KENTUCKY]

Overall	LSU leads 35-3
Home	LSU leads 21-3
Away	LSU leads 13-0
Neutral	LSU leads 1-0
Girouard Era	LSU leads 29-3
Streak	W-2

GAME-BY-GAME

Date	Result	Location
04/26/98	W, 3-0	Baton Rouge
04/26/98	W, 1-0	Baton Rouge
05/02/99	W, 8-1	Lexington
05/02/99	W, 5-2	Lexington
04/28/00	W, 2-0	Baton Rouge
04/28/00	W, 7-0	Baton Rouge
04/21/01	W, 12-0	Baton Rouge
04/21/01	W, 5-2	Baton Rouge
04/22/01	W, 8-0	Baton Rouge
04/20/02	W, 1-0	Lexington
04/20/02	W, 4-1	Lexington
04/21/02	W, 4-2 (8)	Lexington
04/12/03	W, 5-0	Baton Rouge
04/12/03	W, 9-1	Baton Rouge
04/13/03	W, 11-1	Baton Rouge
04/10/04	W, 9-1	Baton Rouge
04/10/04	W, 9-0	Baton Rouge
04/11/04	W, 6-2	Baton Rouge
04/09/05	W, 6-1	Baton Rouge
04/09/05	L, 5-1	Baton Rouge
04/10/05	W, 18-0	Baton Rouge
03/25/06	W, 5-2	Lexington
03/25/06	W, 13-2	Lexington
03/26/06	W, 6-1	Lexington
04/03/07	W, 4-0	Baton Rouge
04/03/07	W, 8-4	Baton Rouge

Date	Result	Location
04/09/08	W, 13-2	Lexington
04/09/08	W, 5-2	Lexington
03/07/09	W, 3-2	Baton Rouge
03/07/09	L, 6-5	Baton Rouge
03/08/09	W, 10-2	Baton Rouge
04/24/10	W, 5-2	Lexington
04/25/10	W, 9-3	Lexington
04/25/10	W, 3-1	Lexington
05/13/10	W, 2-1	Fayetteville, Ark.
03/18/11	L, 6-1	Baton Rouge
03/19/11	W, 2-1	Baton Rouge
03/20/11	W, 4-1	Baton Rouge

OFFENSE

Player	AVG	H-AB	R	HR	RBI	BB	SB-ATT
Langoni	.520	13-25	4	3	11	6	1-1
Applegate	.370	10-27	4	0	3	2	0-0
Wray	.333	3-9	0	0	2	0	0-0
Heyward	.273	3-11	0	0	0	0	1-1
Santos	.217	5-23	7	2	7	6	1-1
Falcon	.167	1-6	0	0	0	0	0-0
Houston	.143	1-7	0	0	0	1	0-0
Blades	.125	1-8	0	0	0	0	0-0
Russell	.063	1-16	0	0	0	1	0-0
Pizer	.000	0-7	1	0	0	0	0-0
Boulet	.000	0-4	1	0	0	0	0-0
Trosclair	.000	0-3	0	0	0	0	0-0
Guillory	.000	0-2	1	0	0	0	0-0

PITCHING

Player	W-L	ERA	IP	H	R	ER	BB	SO	AVG
Mack	3-0	2.36	26.2	17	10	9	16	21	.181
Fico	3-1	2.67	21.0	24	9	8	10	13	.296

SEC STANDINGS

Western Division

TEAM	SEC	PCT.	OVERALL	PCT.
Alabama	21-4	.840	45-5	.900
LSU	15-10	.600	34-18	.654
Mississippi State	11-14	.440	32-19	.627
Auburn	10-15	.400	31-19	.620
Arkansas	6-19	.240	26-24	.520
Ole Miss	4-21	.160	19-32	.373

Eastern Division

TEAM	SEC	PCT.	OVERALL	PCT.
Florida	20-5	.800	43-8	.843
Tennessee	22-6	.786	45-9	.833
Georgia	15-10	.600	38-13	.717
Kentucky	12-13	.480	26-27	.491
South Carolina	3-22	.120	23-29	.442

THIS WEEK IN THE SEC • ALL TIMES ARE CENTRAL

Tuesday, May 1

Game 1: Ole Miss 9, Arkansas-Pine Bluff 0 [5 innings]

Game 2: Ole Miss 10, Arkansas-Pine Bluff 0 [5 innings]

Wednesday, May 2

No. 7 Tennessee 8, No. 9 Louisville 1

Arkansas 4, Missouri State 0

Friday, May 4

No. 22 LSU at Kentucky 5 p.m.

Mississippi State at Auburn 6 p.m.

South Carolina at Ole Miss 6 p.m.

No. 6 Florida at No. 3 Alabama 6:30 p.m.

Saturday, May 5

No. 22 LSU at Kentucky 12 p.m.

Mississippi State at Auburn 1 p.m.

Arkansas at No. 11 Georgia [DH] 1:30 p.m.

South Carolina at Ole Miss 2 p.m.

No. 6 Florida at No. 3 Alabama [TV: ESPN2] 3 p.m.

Sunday, May 6

No. 22 LSU at Kentucky 12 p.m.

Arkansas at No. 11 Georgia 12:30 p.m.

Mississippi State at Auburn 1 p.m.

South Carolina at Ole Miss [TV: SportsSouth] 1 p.m.

No. 6 Florida at No. 3 Alabama [TV: ESPN2] 2 p.m.

Monday, May 7

No. 3 Alabama at Fordham 5 p.m.



USA TODAY/NFCA TOP 25

RANK	TEAM	RECORD	PTS	PVS
1	California [29]	45-3	749	1
2	Arizona State [1]	42-5	721	3
3	Alabama	45-5	672	4
4	Oklahoma	40-7	657	5
5	Louisiana-Lafayette	44-2	611	6
6	Florida	43-8	598	2
7	Tennessee	44-9	581	7
8	Texas	39-8	527	7
9	Louisville	47-2	521	9
10	Missouri	37-10	487	10
11	Georgia	38-13	441	12
12	Hawai'i	40-5	414	14
13	Oregon	34-12	375	16
14	Washington	36-14	370	11
15	Arizona	34-14	330	13
16	South Florida	44-8	307	17
17	UCLA	33-15	283	15
18	Texas A&M	33-16	248	18
19	Stanford	32-16	204	19
20	Florida State	42-11	168	21
21	North Carolina	38-11	155	20
22	LSU	34-18	109	23
23	Michigan	33-15	80	22
24	Texas Tech	38-14	54	24
25	Baylor	30-18	28	25

Dropped Out: None

RV: Tulsa 23, Syracuse 17, Oregon State 13 and Massachusetts 4.

Bold - 2012 Opponent; [] First Place Votes; [RV] Receiving Votes

ESPN.COM/USA SOFTBALL TOP 25

RANK	TEAM	RECORD	PTS	PVS
1	California [20]	45-3	500	1
2	Arizona State	42-5	478	2
3	Oklahoma	40-7	450	5
4	Alabama	45-5	441	3
5	Tennessee	44-9	415	6
6	Louisiana-Lafayette	44-2	397	7
7	Florida	43-8	386	4
8	Louisville	47-2	335	9
9	Missouri	37-10	327	10
10	Texas	39-8	318	8
11	Georgia	38-13	292	12
12	Oregon	34-12	284	15
13	Arizona	32-14	248	11
14	Hawaii	40-5	222	17
15	Washington	36-14	217	13
16	Texas A&M	33-16	205	16
17	UCLA	33-15	198	14
18	South Florida	44-8	182	18
19	Florida State	42-11	129	20
20	North Carolina	38-11	106	19
21	Stanford	32-16	88	21
22	Oregon State	33-16	87	23
23	Texas Tech	38-14	55	24
24	LSU	34-18	47	25
25	Michigan	33-15	40	22

Dropped Out: None

RV: Tulsa 20; Syracuse 15; Baylor 5; Georgia Tech 4; UAB 3; Massachusetts 3; Kansas 2 and Virginia Tech 1.

Bold - 2012 Opponent; [] First Place Votes; [RV] Receiving Votes

- Andrews has racked up 22 of her 26 hits, scored 12 of her 15 runs and recorded 11 of her team-leading 12 stolen bases during the 30-game run.
- Andrews has tallied a .262 hitting clip [17-for-65] and has produced seven of her eight RBIs during SEC action. She has garnered hits in 13 of her 22 SEC appearances. The Oldsmar, Fla., product missed the Mississippi State series [March 16-18] due to injury.
- Jacee Blades has registered hits in 12 of her last 24 outings since being inserted into the starting lineup for the Mississippi State opener [March 16]. She has garnered 18 of those 24 starts at the designated player position [March 20-April 27].
- Blades has pieced together a pair of three-game hitting streaks [March 20-24 and March 28-31]. She registered hits in two of three games in four of LSU's seven SEC weekend series.
- Ashley Langoni has contributed six of LSU's 12 home runs, banged home a team-leading 29 RBIs on the season and won LSWA Hitter of the Week [March 15].
- Langoni, an All-SEC candidate, has vaulted her way up the LSU record book in multiple categories. After blasting a two-run homer in game two at No. 2 Alabama [April 7], Langoni sits alone in fifth place on the program's all-time homers list with 29 career dingers.
- Langoni also worked her way into the No. 7 position on the career RBIs rankings. She picked up a pair of RBIs, career No. 128 and No. 129, during the first two games of the Ole Miss series [April 20-21] to pass Quinlan Duhon [2005-08].
- Langoni has produced hits in 13 of her last 23 outings [March 24-April 29] fueled by a quartet of multi-hit efforts. She has produced a team-leading .293 batting average [17-for-58] in conference play.
- Langoni has drawn a team-leading 42 walks, including 28 free passes in her last 29 outings [March 14-April 27]. Her 24 walks and .494 on-base percentage are second and third, respectively, in league games.
- Langoni became the third player in program history to surpass 100 career walks during the Alabama opener [April 6]. She eclipsed former All-American Ashlee Ducote's single season mark set in 2000 during the Ole Miss opener [April 20] and enters the week-end six walks away from matching Julie Wiese [2001-04] for second place on LSU's all-time list.
- Langoni has crossed the plate a team-high 32 times and matched her own program single-game record with four runs scored during the South Carolina finale [March 25].
- Juliana Santos and Allison Falcon not only returned to the heart of the lineup but the middle of the infield during the South Carolina series [March 23-25].
- LSU's defense has registered an errorless game in 13 of its last 23 outings starting with the South Carolina opener [March 23].
- Santos, an All-SEC candidate, has notched hits in 27 of her 45 appearances, including 19 of her last 31 outings [March 3-14, March 23-April 29]. She missed a four-game stretch which included the Mississippi State series [March 16-20] due to injury.

HONORS & AWARDS

RIKKI ALCARAZ

- Tiger Invitational All-Tournament Team [02/26]
- LSU's Cox Communications Academic Center Student-Athlete of the Month [April 2012]

ASHLEY APPEGATE

- LSU's nominee for SEC's Brad Davis Community Service Post-Graduate Scholarship [03/28]

ALLISON FALCON

- Purple & Gold Challenge All-Tournament Team [03/11]

RACHELE FICO

- USA Softball Player of the Year Top 25 Finalist [04/11]
- LSWA Pitcher of the Week [02/15, 02/29, 04/04, 04/10, 04/27]
- Purple & Gold Challenge All-Tournament Team [03/11]
- Tiger Invitational All-Tournament Team [02/26]
- Tiger Classic All-Tournament Team [02/12]

ASHLEIGH KUHN

- Purple & Gold Challenge All-Tournament Team [03/11]

ASHLEY LANGONI

- LSWA Hitter of the Week [03/15]
- Purple & Gold Challenge All-Tournament Team [03/11]

BRITTANY MACK

- LSU's nominee for SEC's H. Boyd McWhorter Scholar-Athlete Post-Graduate Scholarship [03/28]
- SEC Co-Pitcher of the Week [03/26]
- LSWA Pitcher of the Week [03/28]
- LOWE'S Senior Class Finalist [02/15]

MEGHAN PATTERSON

- Purple & Gold Challenge All-Tournament Team [03/11]
- Tiger Invitational All-Tournament Team [02/26]

MORGAN RUSSELL

- Tiger Invitational All-Tournament Team [02/26]

DYLAN SUPAK

- Purple & Gold Challenge All-Tournament Team [03/11]
- Tiger Invitational All-Tournament Team [02/26]

- Santos has recorded 34 hits to rank second on the team. She has chipped in a .281 hitting ratio [18-of-64] to go along with four of five multi-hit performances and 11 of her 21 RBIs in conference play.

TIGERS IN THE POLLS

USA TODAY/NFCA TOP 25

Preseason	No. 22 [119]
Feb. 14	No. 25 [47]
Feb. 21	RV [10]
Feb. 28	RV [15]
March 6	RV [1]
March 13	NR
March 20	RV [7]
March 27	RV [30]
April 3	No. 24 [82]
April 10	No. 22 [106]
April 17	No. 23 [62]
April 24	No. 23 [69]
May 1	No. 22 [109]
May 8	
May 15	

ESPN.COM/USA SOFTBALL TOP 25

Preseason	No. 20 [106]
Feb. 14	RV [26]
Feb. 21	NR
Feb. 28	RV [9]
March 6	NR
March 13	NR
March 20	RV [11]
March 27	No. 23 [43]
April 3	No. 21 [101]
April 10	No. 21 [112]
April 17	No. 23 [43]
April 24	No. 25 [42]
May 1	No. 24 [47]
May 8	
May 15	

CAREER RECORD WATCH • HITTING

RUNS SCORED

11	116	Lauren Castle	2004-06
12	106	Quinlan Duhon	2005-08
13	104	Ashley Langoni	2009-Current
14	100	April Janzen	1998-99, 2001-02
14	100	LaDonia Hughes	2003-04
16	98	Sara Fitzgerlald	2001-04
17	97	Juliana Santos	2009-Current

HITS

19	169	Kirsten Shortridge	2009-10
20	157	Ashley Langoni	2009-2012
21	145	Lauren Delahoussaye	2003-06
22	144	Shaunte' Fremin	1997-2000
23	142	LaDonia Hughes	2003-04
24	141	Juliana Santos	2009-Current
25	138	Sara Fitzgerald	2001-04
26	134	Jodi Otten	1997-98
27	132	Ashley Applegate	2008-Current

HOME RUNS

1	33	Rachel Mitchell	2007-10
2	32	Leslie Klein	2004-07
3	31	Julie Wiese	2001-04
4	30	Quinlan Duhon	2005-08
5	29	Ashley Langoni	2009-Current

RUNS BATTED IN

4	167	Ashlee Ducote	1997-2000
5	144	Trena Peel	1999-2002
6	137	Stephanie Hastings	1998-2001
7	130	Ashley Langoni	2009-Current

MULTI-RBI GAMES

3	42	Tara Asbill	1997-2000
4	39	Ashlee Ducote	1997-2000
5	35	Christy Conner	2001-03
5	35	Ashley Langoni	2009-Current

TOTAL BASES

9	311	Camille Harris	2003-06
10	308	Stephanie Hill	2003-06
11	300	Quinlan Duhon	2005-08
12	285	Killian Roessner	2005-08
13	280	Ashley Langoni	2009-Current

WALKS

1	121	Rachel Mitchell	2007-10
2	115	Julie Wiese	2001-04
3	109	Ashley Langoni	2009-Current
4	98	Camille Harris	2003-06
5	77	Ashlee Ducote	1997-2000
6	75	Leslie Klein	2004-07
7	72	Trena Peel	1999-2002
8	70	Ashley Applegate	2008-Current

SACRIFICE HITS

5	24	Jessica Mouse	2008-2011
6	20	Lauren Castle	2004-2006
7	19	Auburne Ziober	1998-2001
7	19	Aleshia Perry	2001-02
9	18	Camille Harris	2003-06
9	18	Jazz Jackson	2007-09
9	18	Morgan Russell	2009-Current

- Santos has garnered three, four-game hitting streaks [Feb. 11-18], [March 9-14] & [March 30-April 4] and a pair of three-game runs [Feb. 19-25] & [March 3-4].
- Falcon has found herself in five different spots in the batting order after starting the season at the bottom of the lineup, most recently 22 straight appearances in the No. 5 position [March 23-April 28]. She did not play versus Nicholls State [April 4] and Georgia [April 29].
- Falcon missed an eight-game stretch [Feb. 25-March 4] due to injury. She has tallied a .259 batting average and notched 17 RBIs to rank third on the team.
- Falcon is looking to break a 0-for-15 run over her last five outings [April 22-28].
- Falcon produced a career-long six-game hitting streak [March 28-April 7]. She ripped a RBI single in the third inning of LSU's 3-2 win over No. 2 Alabama [April 7] which proved to be the game-winning hit.
- Falcon blasted a solo home run during the second inning of the Tennessee series finale [April 15] to give LSU a 1-0 edge.
- After battling an injury and appearing in only three games in 2011, Ashley Applegate has started 50 of 54 games this season with 46 of those starts coming in right field.
- Applegate equaled a career-long six-game hitting streak [March 25-April 4] being used in the lineup's No. 6 spot. She cranked a two-run single during the sixth inning to vault LSU to a 3-2 comeback win in the Arkansas finale [April 1].
- Applegate registered a 2-for-3 effort with a triple and scored the game's only run during LSU's 1-0 victory at No. 2 Florida [April 24].
- In her 24 starts at catcher, Lauren Houston has reached base in 15 of those games. She has compiled a .418 on-base percentage being hit-by-a-pitch on 13 occasions, which is fourth in the SEC rankings.
- Houston ended a 0-for-12 stretch at the plate [March 31-April 21] with a timely two-out, RBI single to score Applegate in LSU's 1-0 victory over No. 2 Florida [April 24].
- Tammy Wray has provided a hit during eight of her last 12 games [April 14-29]. She secured LSU's first run on a two-out, RBI single versus Ole Miss [April 20].
- During the streak, Wray has seen her average climb 41 points to its highest point since the South Alabama game [Feb. 26]. Her lead-off single led to LSU's lone run versus No. 12 Georgia [April 29].
- Dylan Supak has produced hits in 12 of her 31 starts on the season, but has tallied a 5-for-41 clip during her last 19 games since SEC action began [March 14-April 29].
- Supak's five-RBI performances are third on the team only behind Langoni and Santos. She is fifth on the squad with 11 total RBIs.
- Simone Heyward missed a 15-game stretch due to injury [March 2-21] and has returned to action by making 12 appearances as a pinch hitter and two starts in centerfield [March 23-April 29]. She is 1-for-14 at the plate since returning to action.
- Heyward drew a leadoff walk and scored the game-winning run in LSU's 1-0 walk-off win over Arkansas [March 30]. She has scored nine times in 2012, and LSU is 31-4 over the last two seasons when she crosses the plate.
- Off the bench, Alex Boulet has scored during eight of her last 16 pinch running appearances [March 18-April 29]. She has notched eight of her 11 steals since April 4 highlighted by a run of four straight outings [April 18-22].
- Rikki Alcaraz has scored runs and drawn a quartet of walks in her last three outings as the starting second baseman [March 18-20, April 4]. She ignited LSU's five-run fifth inning versus Nicholls State [April 4] with a leadoff double.
- Earlier this season, Alcaraz put together a five-game hitting streak [Feb. 21-26] and claimed Tiger Invitational All-Tournament honors.
- Jacee Blades, Ashleigh Kuhn and Heidi Pizer have registered a combined 8-for-10 clip as pinch hitters. The rest of the LSU team has garnered a 4-for-32 mark.
- Kuhn has driven home 11 of her 13 RBIs during her last 14 outings [March 7-28, April 4-27] but has tallied a 2-for-25 clip at the plate in SEC action.

CAREER RECORD WATCH • PITCHING

WINS

3	84	Emily Turner	2004-07
4	68	Ashley Lewis	1999-2001
5	59	Dani Hofer	2006-2009
6	54	Brittany Mack	2009-Current
7	50	Rachele Fico	2010-Current

STRIKEOUTS

4	623	Dani Hofer	2006-2009
5	556	Brittany Mack	2009-Current
6	518	Rachele Fico	2010-Current

STRIKEOUTS PER 7 IP

1	9.82	Britni Sneed	1999-2002
2	9.19	Dani Hofer	2006-2009
3	8.12	Kristin Schmidt	2002-2004
4	7.57	Brittany Mack	2009-Current
5	7.29	Rachele Fico	2010-Current

SHUTOUTS

3	37	Kristin Schmidt	2002-04
4	20	Dani Hofer	2006-2009
4	20	Rachele Fico	2010-Current
6	16	Ashley Lewis	1999-2001
7	15	Brandi Landry	1997-1998
7	15	Cody Trahan	2007-10
8	14	Brittany Mack	2009-Current

SAVES

1	12	Britni Sneed	1999-2002
2	8	Rachele Fico	2010-Current
3	7	Kristin Schmidt	2002-04
4	4	Sarah KnifeChief	1997-98
4	4	Emily Turner	2004-07
4	4	Dani Hofer	2006-09
7	3	Casey Faile	2008-10
7	3	Brittany Mack	2009-12

- Kuhn, whose mother is a 10-year cervical cancer survivor, broke a 1-1 tie with a RBI ground out during LSU's inaugural "Strikeout Ovarian Cancer" event versus Ole Miss [April 21].
- Kailey McCasland has made 11 starts at third base and eight starts at designated player on the season.
- McCasland has produced two seventh inning pinch-hit singles at No. 10 Tennessee [April 14] and in game one, a RBI shot to right field, at No. 2 Florida [April 24].
- Morgan Russell has produced hits in four of her last nine starts [April 13-29], including a RBI single to cap LSU's 4-0 victory over Ole Miss [April 20]. Her 18 career sacrifice hits are tied for ninth in program history.
- Defensively, Russell has put a close to a pair of impressive stolen base streaks in SEC play. She ended Alabama's Jennifer Fenton NCAA-record 74-base run [April 7] and stopped Tennessee's Raven Chavanne streak of 40 consecutive steals [April 15].
- Cassie Trosclair has pieced together hits in three straight outings where she has earned an at-bat [April 17-29].
- Trosclair opened the run and deposited a two-out, RBI single to provide a critical insurance run during the 5th inning of a 2-1 win over McNeese State [April 17].
- In the circle, Rachele Fico is 16-9 with a blistering 0.90 ERA, not only tops in the SEC but in the NCAA. The five-time Louisiana Pitcher of the Week has received only four runs of support during her nine setbacks.
- For the season, Fico has been touched up for just 23 earned runs in 178.0 innings of work. She tossed four straight SEC shutouts [March 18-30] sparked by 11 Ks during a three-hit shutout of Arkansas [March 30].

LSU MULTI-HIT GAMES

PLAYER	2	3	4+	SEASON	CAREER
Ashley Langoni	10	1	-	11	36
Juliana Santos	3	2	-	5	28
Ashley Applegate	4	-	-	4	27
Simone Heyward	1	-	-	1	12
Morgan Russell	2	-	-	2	10
Allison Falcon	5	1	-	6	9
Jacee Blades	3	-	-	3	9
Lauren Houston	2	-	-	2	9
Cassie Trosclair	-	-	-	0	8
Tammy Wray	1	-	-	1	8
A.J. Andrews	6	-	-	6	6
Dylan Supak	5	-	-	5	5
Ashleigh Kuhn	3	-	-	3	3
Kailey McCasland	3	-	-	3	3
Heidi Pizer	-	-	-	0	2
Rikki Alcaraz	1	-	-	1	1
Alex Boulet	-	-	-	0	1

LSU MULTI-RBI GAMES

PLAYER	2	3	4+	SEASON	CAREER
Ashley Langoni	4	4	-	8	35
Juliana Santos	6	1	-	7	22
Ashley Applegate	1	-	-	1	13
Morgan Russell	2	-	-	2	10
Tammy Wray	1	-	-	1	8
Allison Falcon	3	-	-	3	6
Lauren Houston	1	-	-	1	5
Heidi Pizer	1	-	-	1	5
Dylan Supak	5	-	-	5	5
Ashleigh Kuhn	2	-	1	3	3
A.J. Andrews	1	1	-	2	2
Cassie Trosclair	1	-	-	1	2
Rikki Alcaraz	1	-	-	1	1
Jacee Blades	1	-	-	1	1
Kailey McCasland	-	1	-	1	1
Tammy Vermuelen	1	-	-	1	1

LSU HITTING STREAKS

PLAYER	SEASON	CURRENT	CAREER
Jacee Blades	3	-	7
Ashley Langoni	4	2	7
Ashley Applegate	6	-	6
Allison Falcon	6	-	6
Juliana Santos	4	-	6
Tammy Wray	3	2	6
Rikki Alcaraz	5	-	5
Simone Heyward	3	-	5
Morgan Russell	2	-	5
Heidi Pizer	4	-	4
Lauren Houston	2	-	3
Ashleigh Kuhn	3	-	3
Kailey McCasland	3	-	3
Dylan Supak	3	-	3
Cassie Trosclair	3	3	3
A.J. Andrews	2	-	2
Alex Boulet	-	-	2
Katie Guillory	-	-	2
Tammy Vermeulen	2	2	2
Brittany Mack	1	1	1

- Fico recently added a four-hit gem versus Georgia [April 29] to claim her 50th career victory. She became the seventh hurler in program history to reach that impressive feat.
- During the UGA opener [April 27], Fico gutted out 15 frames without allowed an earned run. She picked up a season's best 13 strikeouts which enabled her to become the sixth pitcher in LSU history to surpass 500 career Ks.
- Fico has topped 11 overall shutouts to rank in a sixth-place tie nationally. She has fired a quartet of one-hitters against Louisiana Tech [Feb. 12], Utah State [Feb. 19], McNeese State [Feb. 25] and Troy [March 10].
- For her career, Fico has totaled 20 shutouts to rank in a fourth-place tie on the program's all-time list. Her next shutout would allow her to pass Dani Hofer [2006-09].
- Fico became only the second pitcher during the 2012 season to defeat No. 2 Alabama [April 7]. She accomplished the impressive feat on the biggest of stages in-front of a then Rhoads Stadium record crowd of 3,521 spectators.
- Fico finished the game in-style by recording six of her nine strikeouts and retiring nine of the final 11 batters she faced over the final three innings.
- Fico also provided a sparkling performance during game one of a doubleheader at No. 2 Florida [April 24]. She had the Gators down to their final strike and garnered 11 Ks.
- Fico reeled off an impressive run of seven straight victories [March 16-April 8], which came to a close at No. 10 Tennessee [April 14].
- Fico has notched 174 strikeouts and limited opponents to a .183 hitting clip to rank fifth and sixth, respectively, in those categories among the SEC leaders.

- Brittany Mack is 14-9 with a 2.49 ERA. She has dropped five of her last seven decisions [April 6-28], all coming against Top 25 opponents. The senior right-hander ended a four-game skid with an 11-strikeout performance versus Ole Miss [April 21].
- Mack turned in her most impressive performance of the season with a four-hit shutout at No. 2 Florida [April 24]. She escaped a bases loaded jam with one out during the sixth inning and garnered eight strikeouts, including one of Sami Fagan with two on during the seventh inning.
- Earlier in the season, Mack produced nine consecutive wins [March 3-April 1] which came to a close during the series opener at No. 2 Alabama [April 6].
- During the nine-game run, Mack carried a no-hitter one out into the seventh inning at South Carolina [March 24]. In the process, she became the fifth pitcher in LSU history to eclipse 500 career strikeouts and the sixth hurler to reach the 50-win plateau. The senior right-hander picked up SEC Co-Pitcher of the Week [March 26] for her efforts.
- Mack was selected as the No. 1 pick during the National Pro Fast-pitch's Collegiate Draft [March 7]. It marks the third straight year the SEC has had the No. 1 pick in the NPF Draft.
- Meghan Patterson is 4-0 and has racked up 40 strikeouts in her 38.1 innings of work, including a career-best 13 Ks against Alcorn State [Feb. 26].
- Patterson has been touched up for two runs on 18 hits in her last 32 frames of action [Feb. 26-April 17]. She made her SEC season debut at South Carolina [March 25].
- Patterson garnered consecutive complete game victories versus Nicholls State [April 4] and McNeese State [April 17].

RPI REPORT • NATIONAL RANKINGS • AS OF 05/01/12

Overall Ranking	20 [34-18]
Record vs. RPI 1-25	4-14
Home	2-4
Away	2-7
Neutral	0-3
Record vs. RPI 26-50	8-2
Home	7-1
Away	0-1
Neutral	1-0
Record vs. RPI 51-100	10-2
Home	8-2
Away	2-0
Neutral	0-0
Record vs. RPI 101-150	3-0
Home	2-0
Away	1-0
Neutral	0-0
Record vs. RPI 151 +	9-0
Home	6-0
Away	1-0
Neutral	2-0

NON-CONFERENCE	RANK [RECORD]
California	1 [0-1]
Oklahoma	5 [0-2]
Florida State	16 [0-1]
DePaul	25 [0-1]
Georgia Tech	27 [1-0]
Michigan	29 [0-1]
Oklahoma State	33 [1-1]
South Alabama	53 [2-0]
Troy	54 [2-0]
Penn State	90 [1-1]
McNeese State	103 [3-0]
Mississippi Valley State	155 [2-0]
Louisiana Tech	170 [1-0]
Utah State	190 [1-0]
Cal State Northridge	191 [1-0]
Nicholls State	231 [2-0]
Southeastern Louisiana	253 [1-0]
Alcorn State	284 [1-0]

OPPONENT RPI	RANK [RECORD]
SEC	
Alabama	3 [1-2]
Tennessee	6 [0-3]
Florida	8 [1-1]
Georgia	14 [1-2]
LSU	20
Auburn	31 [1-1]
Mississippi State	34 [3-0]
Kentucky	39 [0-0]
Arkansas	50 [3-0]
South Carolina	88 [3-0]
Ole Miss	95 [2-1]

TOP 100 NCAA TEAM RANKINGS	RANK
ERA [1.62]	11th
W-L Percentage [.654]	58th
Stolen Bases Per Game [1.21]	67th
Fielding Percentage [.963]	79th

TOP 100 NCAA PLAYER RANKINGS	PLAYER	RANK
ERA [0.90]	Rachele Fico	1st
Shutouts [11]	Rachele Fico	T-6th
Walks Per Game [0.81]	Ashley Langoni	19th
Strikeouts Per 7 IP [7.90]	Brittany Mack	42nd
Wins [16]	Rachele Fico	T-86th
Strikeouts Per 7 IP [6.80]	Rachele Fico	93rd

THE LAST TIME A TIGER ...

Scored three runs in a game:	Ashley Langoni vs. No. 5 Florida, 05/14/10
Scored four runs in a game:	Ashley Langoni at South Carolina, 03/25/12
Had four hits in a game:	Juliana Santos vs. Louisiana Tech, 02/13/11
Had five hits in a game:	Juliana Santos at Arkansas, 04/02/11
Had five RBIs in a game:	Ashley Langoni at Arkansas, 04/01/11
Had six RBIs in a game:	Vanessa Soto vs. Centenary, 02/10/07
Had seven RBIs in a game:	Stephanie Hill vs. Nicholls State, 04/01/04
Had two doubles in a game:	Dylan Supak at South Carolina, 03/23/12
Had three doubles in a game:	Tessa Lynam vs. Jackson State, 02/28/03
Had two triples in a game:	Leslie Klein vs. Alcorn State, 02/20/04
Had two home runs in a game:	Anissa Young vs. Fordham, 02/26/10
Hit a grand slam:	Anissa Young [1st] & Ashley Langoni [2nd] at Arizona State, 05/16/09
Lead off game with home run:	Kirsten Shortridge at Hawai'i, 02/07/09
Lead off inning with home run:	Allison Falcon at No. 10 Tennessee [2nd], 04/15/12
Hit an inside-the-park home run:	Shannon Stein vs. Auburn, 05/08/08
Hit a walk-off home run to win regulation game:	Kirsten Shortridge vs. Kentucky, 05/13/10
Hit a walk-off home run to win an extra inning game:	Anissa Young vs. No. 1 Alabama [10th], 04/09/11
Had eight total bases in a game:	Ashley Langoni vs. Syracuse, 05/21/11
Had nine total bases in a game:	Kristen Hobbs vs. Missouri, 02/10/07
Had 10 total bases in a game:	Anissa Young vs. Southeastern Louisiana, 02/24/10
Had 13 total bases in a game:	Ashlee Ducote at South Carolina [Gm 2], 04/14/00
Drew three walks in a game:	Ashley Langoni at South Carolina, 03/25/12
Drew four walks in a game:	Ashley Langoni vs. Penn State, 02/11/12
Drew two intentional walks in a game:	Killian Roessner vs. Troy, 03/11/08
Drew three intentional walks in a game:	Stephanie Hill at Ole Miss [Gm 1], 04/17/04
Hit by pitch twice in a game:	Lauren Houston at McNeese State, 03/28/12
Struck out three times in a game:	Ashley Langoni vs. No. 12 Georgia, 04/27/12
Struck out four times in a game:	Alex Boulet vs. No. 1 Alabama, 04/08/11
Struck out five times in a game:	Ashley Lewis vs. Southern Miss, 05/20/00
Had two sacrifice hits in a game:	Ashley Langoni vs. No. 1 Alabama, 04/08/11
Had three sacrifice hits in a game:	Tara Asbill at Alabama [Gm 1], 05/05/00
Had two sacrifice flies in a game:	Juliana Santos at Mississippi State, 04/28/11
Had two stolen bases in a game:	Alex Boulet vs. Ole Miss, 04/21/12
Had three stolen bases in a game:	Juliana Santos vs. Louisiana Tech, 02/13/11
Had four stolen bases in a game:	Cassie Trosclair vs. Sacred Heart, 05/21/11
Seven-inning complete-game shutout:	Rachele Fico vs. No. 12 Georgia, 04/29/12
Extra-inning complete-game shutout:	Rachele Fico vs. Penn State [8 IP], 02/11/12
Seven-inning complete-game one-hitter:	Brittany Mack at South Carolina, 03/24/12
Tossed a perfect game:	Rachele Fico vs. Southeastern Louisiana [5 IP], 02/16/11
Tossed a no-hitter:	Meghan Patterson vs. Southern [5 IP], 02/18/11
Seven-inning no-hitter:	Emily Turner at Arkansas [Gm 2], 04/21/07
Recorded 12 strikeouts in a game:	Brittany Mack vs. No. 6 Tennessee, 04/15/11
Recorded 13 strikeouts in a game:	Rachele Fico vs. No. 12 Georgia, 04/27/12
Recorded 14 strikeouts in a game:	Brittany Mack vs. No. 1 Alabama, 04/08/11
Recorded 15 strikeouts in a game:	Dani Hofer vs. Auburn, 03/21/08
Recorded 16 strikeouts in a game:	Dani Hofer vs. South Florida, 03/16/08
Recorded 17 strikeouts in a game:	Kristin Schmidt vs. Ole Miss [Gm 1], 04/18/03
Recorded 18 strikeouts in a game:	Rachele Fico vs. Syracuse, 05/20/11
Recorded 19 strikeouts in a game:	Britni Sneed vs. Oklahoma, 05/26/01
Pitched 10+ innings:	Rachele Fico vs. No. 1 Alabama, 04/11/11
Pitched 11+ innings:	Rachele Fico vs. Syracuse, 05/20/11
Pitched 13+ innings:	Rachele Fico vs. No. 12 Georgia, 04/27/12
Had 17 putouts:	Morgan Russell vs. No. 12 Georgia, 04/27/12
Had 18 putouts:	Morgan Russell vs. Syracuse, 05/20/11
Had 19 putouts:	Jennifer Schuelke vs. Oklahoma, 05/26/01
Had six assists:	Cassie Trosclair vs. No. 18 Texas A&M, 05/22/11
Had seven assists:	Juliana Santos at Kentucky [Gm. 2], 04/25/10
Had eight assists:	Tammy Wray No. 22 Florida State, 04/18/12
Had two errors:	Kailey McCasland vs. Auburn [Gm 1], 03/14/12
Had three errors:	Emily Turner at Arkansas [Gm 2], 04/26/06
Had four errors:	Andrea Smith vs. Arizona, 05/26/06

THE LAST TIME LSU ...

Scored 10 or more runs:	Mississippi State [10], 03/16/12
Scored 15 or more runs:	Mississippi Valley State [16], 03/10/12
Scored 20 or more runs:	vs. Grambling State [20], 02/15/06
Allowed 10 or more runs:	at No. 10 Tennessee [10], 04/15/12
Allowed 15 or more runs:	Never
Recorded 10 or more hits:	Arkansas [11], 03/31/12
Recorded 15 or more hits:	at Southeastern Louisiana [15], 03/24/10
Recorded 20 or more hits:	vs. Alcorn State [21], 02/20/04
Allowed 10 or more hits:	at No. 10 Tennessee [13], 04/15/12
Drove home 10 or more RBIs:	Mississippi Valley State [14], 03/10/12
Hit six or more doubles:	vs. Grambling State [8], 02/15/06
Hit three or more triples:	vs. Alcorn State [3], 02/20/04
Hit four or more home runs:	vs. Fordham [4], 02/26/11
Stole eight or more bases:	at Ole Miss [8], 04/22/11
Drew 10 or more walks:	vs. Memphis [10], 02/11/07
Pitched a no-hitter:	vs. Southern, 02/18/11
Pitched 15 or more strikeouts:	vs. Syracuse [18], 05/20/11
Committed 4 or more errors:	Troy [5], 03/09/12
Defeated a ranked team:	vs. No. 12 Georgia [1-0] 4/29/12
Defeated a top-five ranked team:	at No. 2 Florida [1-0] 4/24/12
Lost to an unranked opponent:	Ole Miss [1-0], 04/22/12

INNING-BY-INNING

SCORE BY INNINGS	1	2	3	4	5	6	7	8	9	10+	TOTALS
LSU	41	26	38	22	37	11	9	1	0	0	185
Opponents	27	12	9	10	22	21	12	1	0	2	115

2011 SEASON SERIES
NO. 24 KENTUCKY 6, NO. 25 LSU 1 • 03/18

BATON ROUGE - BATON ROUGE - Ashley Langoni matched a season-high with three hits, but the No. 25 LSU softball team dropped a 6-1 decision to No. 24 Kentucky during its third annual breast cancer survivor recognition game at Tiger Park in front of 1,118 fans.

Prior to the game, the Tigers (15-12, 0-6 SEC) acknowledged and paid tribute to breast cancer survivors during team introductions on the field.

The Wildcats (19-4, 5-1 SEC) received a complete game gem from southpaw Erin Weaver in her first career SEC start. She racked up nine strikeouts against one walk to improve to 5-0 on the season.

The top seven hitters in the Kentucky lineup provided 11 of the squad's 13 hits highlighted by Brittany Cervantes' 2-for-3 effort and three RBIs.

"God bless us, we're trying. It's not very pretty, but we're trying," head coach Yvette Girouard said. "The players aren't giving up, and they're battling. We have no RBIs coming through in primetime situations. There just weren't many adjustments by us. Kentucky came out confident, and we had plenty of opportunities to get back in this game. We just don't have anybody delivering for us right now."

In the first inning, leadoff batter Megan Yocke deposited the fourth pitch of the game onto the left field berm to vault Kentucky ahead 1-0.

Two batters later, Meagan Aull singled and moved to second base on an illegal pitch. She advanced to third on a Cervantes sacrifice bunt and scored on a Lauren Cumbess RBI single to make it 2-0.

Kentucky added a pair of runs during the third inning on a Cervantes single that squirted through the middle to extend the advantage to 4-0.

LSU drew back to 4-1 in the home half of the frame on a Langoni RBI single to plate Alex Boulet, who was hit-by-a-pitch to open the inning.

The Tigers filled the bases in the sixth inning as Lauren Houston singled followed by Cassie Trosclair and Simone Heyward reaching on a fielder's choice and hit batter, respectively. However, Weaver escaped the jam and got Tiffany Shaw to strike out on three pitches to keep the score at 4-1.

Kentucky tacked on two insurance runs in the seventh inning sparked by a Cervantes home run for the final margin of 6-1.

"We still have a chance to win the series, the players are still trying to get it done," Girouard said. "There were some bright spots, we made some nice defensive plays. It was nice to see Ashley Langoni swinging the bat and hitting the ball hard. We need more of that in our lineup."



2011 LSU Softball
#24 Kentucky at #25 LSU
Mar 18, 2011 at Baton Rouge, La. (Tiger Park)



Kentucky 6 (19-4,5-1 SEC)

LSU 1 (15-12,0-6 SEC)

Player	ab	r	h	rbi	bb	so	po	a	lob
Megan Yocke c	3	1	1	1	1	0	10	1	0
Kara Dill ss	3	1	1	0	0	0	2	1	0
Meagan Aull cf	3	2	2	0	0	0	2	0	0
Brittany Cervantes 3b	3	1	2	3	0	0	1	2	3
Lauren Cumbess dp	3	0	1	1	0	1	0	0	0
Macy Allen rf	1	1	1	0	0	0	0	0	0
Samantha DeMartine 1b	4	0	3	0	0	0	5	0	0
Ginny Carroll pr	0	0	0	0	0	0	0	0	0
Alice O'Brien rf/dp	4	0	0	1	0	1	0	0	3
Ellen Weaver p	4	0	1	0	0	1	0	0	2
Emily Jolly 2b	3	0	1	0	0	1	1	1	0
Annie Rowlands lf	0	0	0	0	0	0	0	0	0
Totals	31	6	13	6	1	4	21	5	8

Player	ab	r	h	rbi	bb	so	po	a	lob
Simone Heyward cf	2	0	0	0	0	2	3	0	0
Tiffany Shaw dp	4	0	2	0	0	2	0	0	3
Ashley Langoni lf	4	0	3	1	0	0	2	0	0
Anissa Young 1b	3	0	0	0	1	0	6	0	1
Tammy Wray 3b	4	0	1	0	0	0	0	0	4
Morgan Russell c	1	0	0	0	0	1	4	0	0
Lauren Houston ph/c	2	0	1	0	0	0	1	0	1
Jacee Blades ss	3	0	0	0	0	2	3	2	0
Cassie Trosclair 2b	3	0	0	0	0	1	0	4	0
Alex Boulet rf	2	1	0	0	0	1	2	1	2
Rachele Fico p	0	0	0	0	0	0	0	0	0
Totals	28	1	7	1	1	9	21	7	11

Score by Innings	1	2	3	4	5	6	7	R	H	E
Kentucky	2	0	2	0	0	0	2	6	13	1
LSU	0	0	1	0	0	0	0	1	7	1

E - Dill(3); Russell(2). LOB - Kentucky 8; LSU 11. HR - Yocke(7); Cervantes(8). HBP - Dill; Aull; Heyward 2; Houston; Boulet. SH - Cervantes(1). SB - Dill 2(8); Aull(10); Cervantes(5); Allen, M.(1); Jolly, E.(3); Heyward(11); Langoni(2). CS - Shaw(5).

Kentucky	ip	h	r	er	bb	so	ab	bf	np
Ellen Weaver	7.0	7	1	1	1	9	28	33	113

LSU	ip	h	r	er	bb	so	ab	bf	np
Rachele Fico	7.0	13	6	6	1	4	31	35	141

Win - Weaver (5-0). Loss - Fico (5-8). Save - None.
 WP - Weaver(2). HBP - by Weaver (Heyward); by Fico (Dill); by Weaver (Boulet); by Fico (Aull); by Weaver (Houston); by Weaver (Heyward). BK - Fico(6). Inherited runners/scored: None. Pitches/strikes: Weaver 113/73; Fico 141/90.

Umpires - HP: Keith Kearney 1B: Rodney Roth 3B: Patrick Keim
 Start: 6:06 pm Time: 2:05 Attendance: 1118
 Weather: 79 sunny; SW 10 mph



2011 SEASON SERIES
NO. 25 LSU 2, NO. 24 KENTUCKY 1 - 03/19

BATON ROUGE - Tammy Wray was hit-by-a-pitch with the bases loaded in the fifth inning to propel the No. 25 LSU softball team to a 2-1 victory over No. 24 Kentucky during the middle game of a week-end series in-front of 1,273 fans at Tiger Park.

The Tigers (16-12, 1-6 SEC) ended their seven-game losing streak as Brittany Mack went the distance in the circle to earn her sixth win of the season. She allowed one run on four hits and tallied five strikeouts against four walks.

Chanda Bell was dealt the loss for Kentucky and dropped to 7-3 on the season. She was touched up for two runs on two hits and recorded nine strikeouts against six walks.

"It feels like the losing streak has gone on forever, but I'm glad that our players can feel good about the win today," head coach Yvette Girouard said. "I want to give kudos to the makeshift lineup. I thought Anissa Young did well at third base, Tammy Wray did a good job at shortstop, and Heidi Pizer as well at first base. We're just trying to find some answers, and we're willing to try anything."

Prior to the game, LSU honored 23 former Alumnae in attendance. Stephanie Hastings, Jennie Reeves, Jennifer Schuelke, Britni Sneed-Newman and Julie Wiese-Hawkins represented the 2001 Women's College World Series squad and threw out the ceremonial first pitch.

"Those were phenomenal players," Girouard said. "They certainly will be in my book of memories. What a fun and unbelievable team to coach."

With the score tied at 1-1 in the fifth inning, Tiffany Shaw slapped a leadoff infield single. Three batters later, Ashley Langoni and Anissa Young coaxed consecutive walks to fill the bases. Wray was plunked by the 1-1 offering to plate the go-ahead run.

Mack buckled down and retired nine of the final 11 batters she faced sparked by a 1-2-3 seventh inning to secure the 2-1 triumph.

"It was a well needed victory today," Langoni said. "We came out, and we were finally playing the Tiger Way, as Coach Girouard puts it. Winning this game whether it was 8-0 or 2-1, we came out and showed that we can come back from the losses we have had."

LSU took advantage of a two-out walk to Juliana Santos in the third inning. Langoni ripped a RBI double over the head of UK center-fielder Meagan Aull to hand LSU a 1-0 edge.

The Wildcats (19-5, 5-2 SEC) strung together a Lauren Cumbess single along with a trio of walks, the latest to Alice O'Brien, to knot the score at 1-1 during the fourth inning. Mack regrouped and mowed down pinch hitter Ellen Weaver to end the threat.

"It was really good effort by Brittany Mack," Girouard said. "When she's on, she's very deceiving and very hard to hit. The key for her is to throw early strikes to stay ahead."



2011 LSU Softball
#24 Kentucky at #25 LSU
Mar 19, 2011 at Baton Rouge, La. (Tiger Park)



Kentucky 1 (19-5,5-2 SEC)

LSU 2 (16-12,1-6 SEC)

Player	ab	r	h	rbi	bb	so	po	a	lob
Megan Yocke c	4	0	0	0	0	0	9	0	1
Kara Dill ss	3	0	1	0	0	1	0	0	0
Meagan Aull cf	3	0	1	0	0	0	0	0	1
Brittany Cervantes 3b	1	1	0	0	2	0	0	3	0
Rachel Riley dp	2	0	0	0	1	0	0	0	0
Macy Allen pr/lf	0	0	0	0	0	0	0	0	0
Lauren Cumbess 1b	3	0	1	0	0	0	7	0	0
Alice O'Brien rf/dp	2	0	1	1	1	0	0	0	1
Annie Rowlands lf	0	0	0	0	0	0	2	0	0
Ellen Weaver ph	1	0	0	0	0	1	0	0	3
Samantha DeMartine ph	1	0	0	0	0	1	0	0	0
Emily Jolly 2b	2	0	0	0	0	2	0	1	0
Aubrey Lamar ph	1	0	0	0	0	0	0	0	0
Chanda Bell p	0	0	0	0	0	0	0	1	0
Totals	23	1	4	1	4	5	18	5	6

Player	ab	r	h	rbi	bb	so	po	a	lob
Simone Heyward cf	3	0	0	0	1	1	1	0	0
Juliana Santos dp	3	1	0	0	1	2	0	0	2
Ashley Langoni lf	2	0	1	1	1	1	2	0	0
Anissa Young 3b	0	0	0	0	2	0	0	3	0
Tammy Wray ss	2	0	0	1	0	2	2	1	2
Lauren Houston c	2	0	0	0	1	1	5	0	3
Heidi Pizer 1b	2	0	0	0	0	2	8	0	0
Alex Boulet pr	0	0	0	0	0	0	0	0	0
Jacee Blades 2b	2	0	0	0	0	0	2	0	2
Tiffany Shaw rf	3	1	1	0	0	0	1	0	0
Brittany Mack p	0	0	0	0	0	0	0	3	0
Totals	19	2	2	2	6	9	21	7	9

Score by Innings	1	2	3	4	5	6	7	R	H	E
Kentucky	0	0	0	1	0	0	0	1	4	0
LSU	0	0	1	0	1	0	X	2	2	0

LOB - Kentucky 6; LSU 9. 2B - Langoni(4). HBP - Young; Wray; Pizer. SH - Rowlands(1); Blades(1). SB - Dill(9); Heyward(12); Shaw(10).

Kentucky	ip	h	r	er	bb	so	ab	bf	np	LSU	ip	h	r	er	bb	so	ab	bf	np
Chanda Bell	6.0	2	2	2	6	9	19	29	115	Brittany Mack	7.0	4	1	1	4	5	23	28	121

Win - Mack (6-3). Loss - Bell (7-3). Save - None.
 HBP - by Bell (Young); by Bell (Wray); by Bell (Pizer). Inherited runners/scored: None. Pitches/strikes: Bell 115/66; Mack 121/67.

Umpires - HP: Rodney Roth 1B: Patrick Keim 3B: Keith Kearney
 Start: 1:07 pm Time: 2:02 Attendance: 1273
 Weather: 79 mostly sunny; NNE 2 mph



2011 SEASON SERIES
NO. 25 LSU 4, NO. 24 KENTUCKY 1 • 03/20

BATON ROUGE - Brittany Mack fired a one-hitter en route to her second consecutive complete game as the No. 25 LSU softball team claimed a 4-1 victory over No. 24 Kentucky to take the rubber contest of a weekend series in-front of 1,222 fans at Tiger Park.

"I really want to thank our loyal fans this weekend. It wasn't too pretty at times, and they could have dumped on us real fast," head coach Yvette Girouard said. "These are our loyal fans, the people who care about our program and our kids. They were a big factor for us this weekend."

"It all starts in the circle with Brittany Mack," Girouard continued. "When she started throwing well, it gave our team confidence. This was a good Kentucky team, who took two out of three from Tennessee last weekend. Hopefully, this will continue."

LSU's (17-12, 2-6 SEC) offense was sparked by Ashley Langoni, who connected for a solo home run and finished with two RBIs. She collected RBIs during all three games of the series. Langoni was joined by Anissa Young and Tammy Wray as the 3-4-5 hitters for the Tigers went 4-for-8 on the day.

"This weekend was a big series for us, knowing that Kentucky went 2-1 against Tennessee last weekend," Langoni said. "This win puts us back into the SEC race. We came out, played like a real team today and it showed."

The two teams exchanged unearned runs to open the game.

LSU struck in the first inning as Juliana Santos was hit-by-a-pitch, advanced to second on a ground ball, moved to third on an illegal pitch and scored on a fielding error by UK third baseman Brittany Cervantes.

Cervantes countered with a leadoff walk for the Wildcats to start the second inning. After a sacrifice bunt and fielder's choice sent her to third base, Cervantes crossed the plate on a throwing error by LSU catcher Lauren Houston on a failed pickoff attempt.

The Tigers charged back for a pair of runs with a two-out rally during the third inning. On a 3-2 pitch, Langoni laced a solo home run onto the left field berm to vault LSU back ahead 2-1. Young and Wray followed with a single and double, respectively, to make it 3-1.

LSU tacked on an insurance run in the fourth inning. A second Cervantes fielding error extended the frame for Langoni to coax a bases loaded walk with two outs for the final margin of 4-1.

That would be more than enough run support for Mack, who sat down 12 of the final 13 batters she faced. The lone damage was a Meagan Aull infield single in the sixth inning. She recorded five strikeouts against two walks to increase her record to 7-3 on the season.

Rachel Riley was dealt the loss for Kentucky (19-5, 5-3 SEC) and fell to 5-2. She surrendered all four runs, two earned, on five hits during her three innings of work.

"As a pitcher, you always want the ball," Mack said. "It was great for me to come out and shut Kentucky down again. I just went in there thinking throw strikes, but don't let Kentucky touch them. I made sure I kept them off balance with my change ups and speed."



2011 LSU Softball
#24 Kentucky at #25 LSU
Mar 20, 2011 at Baton Rouge, La. (Tiger Park)



Kentucky 1 (19-6,5-3 SEC)

LSU 4 (17-12,2-6 SEC)

Player	ab	r	h	rbi	bb	so	po	a	lob
Megan Yocke c	2	0	0	0	1	0	4	1	0
Kara Dill ss	3	0	0	0	0	1	2	3	0
Meagan Aull cf	3	0	1	0	0	1	0	0	1
Brittany Cervantes 3b	2	1	0	0	1	1	0	2	1
Lauren Cumbess dp	1	0	0	0	0	0	0	0	0
Krystal Smith 2b	1	0	0	0	1	0	0	0	0
Rachel Riley p/dp	3	0	0	0	0	0	1	0	0
Alice O'Brien rf	3	0	0	0	0	0	0	0	0
Samantha DeMartine 1b	2	0	0	0	1	9	0	1	0
Annie Rowlands lf	2	0	0	0	0	2	0	0	0
Emily Jolly 2b/pr	0	0	0	0	0	0	1	0	0
Chanda Bell p	0	0	0	0	0	1	0	0	0
Totals	22	1	1	0	2	5	18	8	3

Player	ab	r	h	rbi	bb	so	po	a	lob
Simone Heyward cf	2	0	0	0	0	2	0	0	0
Alex Boulet cf	2	0	0	0	0	1	2	0	0
Juliana Santos dp	2	1	0	0	0	1	0	0	0
Ashley Langoni lf	2	1	1	2	1	0	2	0	0
Anissa Young 3b	3	1	1	0	0	0	1	2	3
Tammy Wray ss	3	0	2	1	0	1	1	1	0
Lauren Houston c	3	0	0	0	0	0	5	0	3
Heidi Pizer 1b	3	1	0	0	0	0	3	0	0
Jacee Blades 2b	3	0	1	0	0	0	3	0	0
Tiffany Shaw rf	3	0	0	0	0	0	4	0	0
Brittany Mack p	0	0	0	0	0	0	0	2	0
Totals	26	4	5	3	1	5	21	5	6

Score by Innings	1	2	3	4	5	6	7	R	H	E
Kentucky	0	1	0	0	0	0	0	1	1	2
LSU	1	0	2	1	0	0	X	4	5	1

E - Cervantes 2(5); Houston(3), LOB - Kentucky 3; LSU 6. 2B - Wray(5), HR - Langoni(2), HBP - Santos, SH - Cumbess(4), SB - Jolly, E.(4).

Kentucky	ip	h	r	er	bb	so	ab	bf	np
Rachel Riley	3.0	5	4	2	0	2	17	18	62
Chanda Bell	3.0	0	0	0	1	3	9	10	43

LSU	ip	h	r	er	bb	so	ab	bf	np
Brittany Mack	7.0	1	1	0	2	5	22	25	77

Win - Mack (7-3). Loss - Riley (5-2). Save - None.
 HBP - by Riley (Santos). BK - Riley(1). Inherited runners/scored: Bell 3/1. Pitches/strikes: Riley 62/40; Bell 43/30; Mack 77/53.

Umpires - HP: Patrick Keim 1B: Keith Kearney 3B: Rodney Roth
 Start: 1:03 pm Time: 1:34 Attendance: 1222
 Weather: 78 sunny; ESE 9 mph
 Riley faced 3 batters in the 4th.





2012 LSU Softball
Overall Statistics for LSU (as of Apr 29, 2012)
(All games Sorted by Batting avg)



Record: 34-18 Home: 24-7 Away: 7-8 Neutral: 3-3 SEC: 15-10

Player	avg	gp-gs	ab	r	h	2b	3b	hr	rbi	tb	slg%	bb	hp	so	gdp	ob%	sf	sh	sb-att	po	a	e	fld%	
0 Ashley Langoni	.297	52-52	128	32	38	10	1	6	29	68	.531	42	2	24	0	.466	4	0	6-7	58	4	1	.984	
2 Juliana Santos	.272	45-45	125	16	34	6	0	1	21	43	.344	16	2	17	3	.356	3	0	5-6	64	66	2	.985	
32 Allison Falcon	.259	40-40	108	15	28	3	1	2	17	39	.361	5	5	9	1	.322	0	5	5-6	53	45	6	.942	
6 A.J. Andrews	.243	42-37	107	15	26	0	2	0	8	30	.280	16	0	18	0	.341	0	3	12-15	26	0	1	.963	
10 Ashley Applegate	.201	50-50	139	17	28	5	2	0	5	37	.266	17	2	18	1	.297	0	3	4-4	52	1	2	.964	

28 Tammy Vermeulen	.500	14-1	4	4	2	0	0	0	3	2	.500	2	0	0	0	.667	0	0	2-2	0	0	0	.000	
23 Jacee Blades	.235	37-26	81	9	19	1	0	0	2	20	.247	6	2	17	0	.303	0	5	5-8	7	0	1	.875	
3 Cassie Trosclair	.233	20-10	30	2	7	1	0	0	5	8	.267	1	1	11	0	.281	0	1	3-5	5	1	2	.750	
1 Rikki Alcaraz	.233	22-16	43	13	10	3	0	0	4	13	.302	10	1	13	0	.389	0	0	2-3	33	16	2	.961	
33 Kailey McCasland	.222	28-19	54	7	12	1	0	1	8	16	.296	5	2	13	2	.311	0	0	1-1	11	15	4	.867	
47 Ashleigh Kuhn	.220	26-21	59	3	13	2	0	0	13	15	.254	5	0	10	3	.277	1	1	0-1	116	2	3	.975	
11 Dylan Supak	.218	35-31	78	9	17	3	0	1	11	23	.295	7	3	14	1	.307	0	3	1-1	106	6	4	.966	
16 Lauren Houston	.208	26-25	48	10	10	0	0	0	5	10	.208	5	13	5	2	.418	1	2	0-0	187	14	5	.976	
12 Heidi Pizer	.192	25-10	26	6	5	0	0	0	4	5	.192	5	0	9	0	.323	0	0	1-1	69	3	0	1.000	
4 Morgan Russell	.190	28-27	58	3	11	2	0	1	7	16	.276	4	8	6	1	.329	0	4	0-0	200	18	0	1.000	
18 Tammy Wray	.182	46-41	99	6	18	2	0	0	9	20	.202	18	4	22	1	.331	0	3	1-1	41	87	13	.908	
25 Simone Heyward	.179	29-15	39	9	7	0	0	0	3	7	.179	9	3	11	0	.358	2	1	5-5	18	1	1	.950	
44 Brittany Mack	.143	6-4	7	0	1	1	0	0	1	2	.286	0	0	2	0	.143	0	0	0-0	8	40	4	.923	
9 Alex Boulet	.000	29-1	7	9	0	0	0	0	0	0	.000	0	0	2	0	.000	0	0	11-13	1	0	0	1.000	
Totals	.231	52	1240	185	286	40	6	12	155	374	.302	173	48	221	15	.344	11	31	64-79	1063	355	54	.963	
Opponents	.207	52	1328	116	275	31	5	17	95	367	.276	118	39	370	5	.291	1	25	50-67	1017	418	45	.970	

LOB - Team (302), Opp (332). DPs turned - Team (7), Opp (23). CI - Team (0), Opp (1). IBB - Team (5), Langoni 5.

(All games Sorted by Earned run avg)

Player	era	w-l	app	gs	cg	sho	sv	ip	h	r	er	bb	so	2b	3b	hr	b/avg	wp	hp	bk	sfa	sha
37 Rachele Fico	0.90	16-9	28	25	20	11/1	1	178.0	118	39	23	60	174	15	4	7	.184	7	15	0	1	11
44 Brittany Mack	2.49	14-9	26	23	17	4/2	1	138.0	133	67	49	42	156	12	1	7	.241	6	22	1	0	12

20 Meghan Patterson	1.83	4-0	9	4	4	2/3	0	38.1	24	10	10	16	40	4	0	3	.179	5	2	0	0	2
Totals	1.62	34-18	52	52	41	20/3	2	354.1	275	116	82	118	370	31	5	17	.207	18	39	1	1	25
Opponents	3.10	18-34	52	52	28	9/1	1	339.0	286	185	150	173	221	40	6	12	.231	17	48	7	11	31

PB - Team (12), Houston 7, Russell 5, Opp (5). Pickoffs - Team (1), Russell 1. SBA/ATT - Russell (26-37), Mack (28-33), Fico (20-30), Houston (24-30), Patterson (2-4).

STARTERS BY POSITION RECORD

P	STARTS	RECORD	2B	STARTS	RECORD	CF	STARTS	RECORD	Allison Falcon	3	3-0					
Rachele Fico	25	16-9	Allison Falcon	33	18-15	A.J. Andrews	33	19-14	Dylan Supak	3	2-1					
Brittany Mack	23	14-9	Rikki Alcaraz	15	13-2	Simone Heyward	15	11-4	Juliana Santos	2	2-0					
Meghan Patterson	4	4-0	Cassie Trosclair	4	3-1	Jacee Blades	3	3-0	Rikki Alcaraz	1	0-1					

C	STARTS	RECORD	SS	STARTS	RECORD <td>Alex Boulet</td> <td>1</td> <td>1-0</td> <td>A.J. Andrews</td> <td>1</td> <td>1-0</td>	Alex Boulet	1	1-0	A.J. Andrews	1	1-0					
Morgan Russell	27	13-14	Juliana Santos	43	25-18	RF						STARTS	RECORD			
Lauren Houston	25	21-4	Dylan Supak	5	5-0	Ashley Applegate	46	31-15	Ashleigh Kuhn	1	1-0					

1B	STARTS	RECORD	Allison Falcon	4	4-0	A.J. Andrews	3	3-0	Brittany Mack	1	1-0					
Dylan Supak	23	15-8	3B						STARTS	RECORD	Heidi Pizer	1	1-0			
Ashleigh Kuhn	20	12-8	Tammy Wray	41	26-15	Jacee Blades	3	0-3	Tammy Vermeulen	1	1-0					
Heidi Pizer	9	7-2	Kailey McCasland	11	8-3	DP						STARTS	RECORD			

LF												STARTS	RECORD			
Ashley Langoni												52	34-18	Jacee Blades	20	14-6

-----												Kailey McCasland	8	3-5		
-----												Cassie Trosclair	6	4-2		
-----												Ashley Applegate	4	1-3		

• 2012 game-by-game lineups by fielding position is listed on page 15.



2012 LSU Softball
Conference statistics for LSU (as of Apr 29, 2012)
(SEC games only Sorted by Batting avg)



Record: 15-10 Home: 10-4 Away: 5-6 SEC: 15-10

Player	avg	gp-gs	ab	r	h	2b	3b	hr	rbi	tb	slg%	bb	hp	so	gdp	ob%	sf	sh	sb-att	po	a	e	fld%	
0 Ashley Langoni	.293	25-25	58	12	17	4	0	3	13	30	.517	24	1	13	0	.494	2	0	3-4	29	3	0	1.000	
2 Juliana Santos	.281	22-22	64	4	18	2	0	1	11	23	.359	5	1	14	2	.333	2	0	1-2	38	40	2	.975	
6 A.J. Andrews	.262	22-22	65	9	17	0	2	0	7	21	.323	9	0	13	0	.351	0	2	8-10	18	0	1	.947	
32 Allison Falcon	.197	24-24	66	3	13	1	1	1	8	19	.288	1	3	7	0	.243	0	4	1-1	35	33	3	.958	
10 Ashley Applegate	.181	25-25	72	8	13	0	2	0	4	17	.236	5	2	10	1	.253	0	1	1-1	28	0	1	.966	
18 Tammy Wray	.176	25-23	51	2	9	0	0	0	4	9	.176	14	2	10	1	.373	0	2	0-0	21	51	6	.923	
23 Jacee Blades	.175	22-21	63	7	11	1	0	0	2	12	.190	5	1	13	0	.246	0	5	3-5	5	0	1	.833	

3 Cassie Trosclair	.429	10-1	7	1	3	0	0	0	1	3	.429	0	0	2	0	.429	0	0	1-1	3	0	0	1.000	
44 Brittany Mack	.333	2-2	3	0	1	1	0	0	1	2	.667	0	0	0	0	.333	0	0	0-0	3	12	1	.938	
16 Lauren Houston	.231	12-12	26	3	6	0	0	0	1	6	.231	2	3	2	2	.355	0	1	0-0	75	11	2	.977	
4 Morgan Russell	.154	13-13	26	1	4	1	0	0	2	5	.192	2	3	5	0	.290	0	2	0-0	107	8	0	1.000	
12 Heidi Pizer	.154	11-5	13	3	2	0	0	0	1	2	.154	2	0	6	0	.267	0	0	0-0	45	2	0	1.000	
11 Dylan Supak	.152	16-15	33	4	5	2	0	0	2	7	.212	4	2	9	0	.282	0	1	0-0	52	3	1	.982	
25 Simone Heyward	.143	12-0	7	2	1	0	0	0	0	1	.143	2	1	4	0	.400	0	0	1-1	0	0	0	.000	
33 Kailey McCasland	.118	10-5	17	2	2	0	0	0	1	2	.118	1	1	5	0	.211	0	0	1-1	0	6	2	.750	
47 Ashleigh Kuhn	.080	12-10	25	1	2	0	0	0	1	2	.080	1	0	4	2	.115	0	1	0-0	62	1	2	.969	
1 Rikki Alcaraz	.000	4-1	4	2	0	0	0	0	0	0	.000	2	0	0	0	.333	0	0	0-0	2	2	0	1.000	
9 Alex Boulet	.000	14-0	0	6	0	0	0	0	0	0	.000	0	0	0	0	.000	0	0	6-8	0	0	0	.000	
28 Tammy Vermeulen	.000	1-0	0	0	0	0	0	0	0	0	.000	0	0	0	0	.000	0	0	0-0	0	0	0	.000	
Totals	.207	25	600	70	124	12	5	5	59	161	.268	79	20	117	8	.317	4	19	26-34	525	190	24	.968	
Opponents	.202	25	652	55	132	10	3	8	48	172	.264	56	20	175	2	.285	1	11	29-38	511	217	14	.981	

LOB - Team (141), Opp (160). DPs turned - Team (3), Opp (9). IBB - Team (3), Langoni 3.

(SEC games only Sorted by Earned run avg)

Player	era	w-l	app	gs	cg	sho	sv	ip	h	r	er	bb	so	2b	3b	hr	b/avg	wp	hp	bk	sfa	sha
37 Rachele Fico	1.16	9-6	16	15	12	5/1	0	108.2	73	25	18	40	106	7	3	6	.186	2	9	0	1	5
44 Brittany Mack	2.25	6-4	12	10	9	2/0	1	65.1	58	30	21	16	69	3	0	2	.227	2	11	0	0	6

20 Meghan Patterson	0.00	0-0	1	0	0	0/1	0	1.0	1	0	0	0	0	0	0	0	.250	0	0	0	0	0
Totals	1.56	15-10	25	25	21	8/1	1	175.0	132	55	39	56	175	10	3	8	.202	4	20	0	1	11
Opponents	2.55	10-15	25	25	13	6/0	1	170.1	124	70	62	79	117	12	5	5	.207	10	20	6	4	19

PB - Team (7), Russell 4, Houston 3, Opp (2). SBA/ATT - Russell (16-21), Fico (13-20), Mack (16-18), Houston (13-17).

STARTERS BY LINEUP SPOT RECORD

1ST	STARTS	RECORD	4TH	STARTS	RECORD	7TH	STARTS	RECORD	9TH	STARTS	RECORD
A.J. Andrews	25	15-10	Juliana Santos	41	25-16	Lauren Houston	1	1-0	Kailey McCasland	1	0-1
Ashley Applegate	25	18-7	Ashley Langoni	4	3-1	Ashleigh Kuhn	1	1-0	Heidi Pizer	1	1-0
Jacee Blades	1	1-0	Allison Falcon	3	3-0	Tammy Wray	19	9-10	Tammy Vermuelen	1	1-0
Simone Heyward	1	0-1	Ashleigh Kuhn	2	1-1	Lauren Houston	14	12-2	A.J. Andrews	10	6-4
-----			Dylan Supak	2	2-0	Kailey McCasland	5	3-2	Dylan Supak	10	6-4
2ND	STARTS	RECORD	5TH	STARTS	RECORD	Morgan Russell	5	2-3	Ashleigh Kuhn	7	4-3
Jacee Blades	23	14-9	Allison Falcon	22	12-10	Dylan Supak	4	3-1	Heidi Pizer	7	6-1
Simone Heyward	10	8-2	Dylan Supak	12	9-3	Rikki Alcaraz	2	2-0	Cassie Trosclair	5	5-0
Allison Falcon	10	8-2	Tammy Wray	8	7-1	Ashleigh Kuhn	2	2-0	Allison Falcon	4	1-3
Cassie Trosclair	5	2-3	Ashleigh Kuhn	6	3-3	Heidi Pizer	1	1-0	Simone Heyward	3	2-1
A.J. Andrews	2	2-0	Ashley Applegate	2	2-0	8TH			Lauren Houston	2	1-1
Kailey McCasland	1	0-1	Rikki Alcaraz	1	1-0	Morgan Russell	21	11-10	Rikki Alcaraz	1	1-0
Juliana Santos	1	0-1	Morgan Russell	1	0-1	Tammy Wray	11	7-4	Jacee Blades	1	1-0
-----			6TH	STARTS	RECORD	Lauren Houston	9	7-2	Alex Boulet	1	1-0
Ashley Langoni	48	31-17	Ashley Applegate	23	12-11	Ashleigh Kuhn	3	2-1	Brittany Mack	1	0-1
Juliana Santos	3	2-1	Kailey McCasland	12	8-4	Dylan Supak	2	2-0	♦ 2012 game-by-game lineups by batting order is listed on page 14.		
Allison Falcon	1	1-0	Rikki Alcaraz	11	8-3	Rikki Alcaraz	1	1-0			
-----			Tammy Wray	3	3-0	Jacee Blades	1	1-0			
			Simone Heyward	1	1-0	Brittany Mack	1	1-0			

NO.	PLAYER [HR NUMBER]	OPPONENT [DATE]	PITCHER	ON-BASE	INNING	OUTS	COUNT	SCORE	FINAL
1	Ashley Langoni [1]	Penn State [Feb. 10]	Akamine [RHP]	0	5	1	1-1	1-5	L, 5-3
2	Ashley Langoni [2]	vs. Utah State [Feb. 19]	Harmon [RHP]	1	4	0	2-2	11-0	W, 13-0
3	Morgan Russell [1]	McNeese State [Feb. 25]	Bond [RHP]	0	6	2	2-2	1-0	W, 2-0
4	Kailey McCasland [1]	vs. No. 23 Oklahoma State [March 3]	Espinosa [RHP]	0	5	1	2-1	6-2	W, 7-4
5	Ashley Langoni [3]	at Nicholls State [March 7]	Andrus [RHP]	1	1	2	0-1	0-0	W, 10-2
6	Dylan Supak [1]	at Nicholls State [March 7]	Andrus [RHP]	0	1	2	1-1	2-0	W, 10-2
7	Allison Falcon [1]	Troy [March 9]	Affeldt [RHP]	1	5	1	1-0	2-1	W, 6-3
8	Ashley Langoni [4]	at South Carolina [March 24]	Broyles [RHP]	1	3	1	2-1	1-0	W, 5-0
9	Ashley Langoni [5]	at South Carolina [March 25]	Howser [RHP]	0	1	2	0-0	0-0	W, 9-0
10	Juliana Santos [1]	at South Carolina [March 25]	Howser [RHP]	1	4	2	0-2	5-0	W, 9-0
11	Ashley Langoni [6]	at No. 2 Alabama [April 7]	Jury [RHP]	1	1	1	3-1	0-0	W, 3-2
12	Allison Falcon [2]	at No. 10 Tennessee [April 15]	E. Renfroe [RHP]	0	2	0	2-0	0-0	L, 10-2

Bold represents game tying or go-ahead home run

HOME RUN BREAKDOWN

SITE	COUNT	CLASS	GAME TYPE
Home 3	0-0 Count 1	Freshmen 2	Non-Conference 7
Away 7	0-1 Count 1	Sophomore 2	SEC Regular Season 5
Neutral 2	0-2 Count 1	Junior 0	SEC Tournament 0
	1-0 Count 1	Senior 8	NCAA Tournament 0
HR TYPE	1-1 Count 2	INNING	GAME RESULT
Solo 6	1-2 Count 0	1st Inning 4	Wins 10
Two-Run 6	2-0 Count 1	2nd Inning 1	Losses 2
Three-Run 0	2-1 Count 2	3rd Inning 1	
Grand Slam 0	2-2 Count 2	4th Inning 2	MISC
	3-0 Count 0	5th Inning 3	Leadoff 1
NUMBER OF OUTS	3-1 Count 1	6th Inning 1	Inside the Park 0
0 Outs 2	3-2 Count 0	7th Inning 0	
1 Out 5		Extra Innings 0	
2 Outs 5			

DATE	OPPONENT	RESULT	INN	LSU R-H-E	OPP. R-H-E	RECORD [SEC]	PITCHER OF RECORD	ATT	TIME
Feb. 10	Penn State [1]	L, 5-3	7	3-5-1	5-4-1	0-1 [0-0]	Mack [0-1]	1,073	2:44
Feb. 11	No. 15 Michigan [1]	L, 2-1	7	1-3-0	2-11-0	0-2 [0-0]	Mack [0-2]	1,298	1:52
Feb. 11	Penn State [1]	W, 1-0	[8]	1-3-1	0-2-1	1-2 [0-0]	Fico [1-0]	1,298	2:53
Feb. 12	Louisiana Tech [1]	W, 8-0	[5]	8-8-0	0-1-1	2-2 [0-0]	Fico [2-0]	1,046	1:28
Feb. 18	vs. DePaul [2]	L, 3-1	7	1-2-1	3-9-1	2-3 [0-0]	Fico [2-1]	387	2:14
Feb. 18	vs. Cal State Northridge [2]	W, 11-0	[5]	11-8-0	0-1-2	3-3 [0-0]	Mack [1-2]	387	1:34
Feb. 19	vs. No. 3 California [2]	L, 14-3	[5]	3-6-0	14-12-0	3-4 [0-0]	Mack [1-3]	414	1:54
Feb. 19	vs. Utah State [2]	W, 13-0	[5]	13-12-0	0-1-1	4-4 [0-0]	Fico [3-1]	414	1:48
Feb. 21	Southeastern Louisiana	W, 7-0	7	7-9-1	0-3-4	5-4 [0-0]	Mack [2-3]	893	2:02
Feb. 25	South Alabama [3]	W, 5-4	7	5-8-2	4-8-0	6-4 [0-0]	Mack [3-3]	1,268	2:00
Feb. 25	McNeese State [3]	W, 2-0	7	2-6-0	0-1-1	7-4 [0-0]	Fico [4-1]	1,268	1:45
Feb. 26	South Alabama [3]	W, 1-0	7	1-3-2	0-7-1	8-4 [0-0]	Fico [5-1]	1,065	1:58
Feb. 26	Alcorn State [3]	W, 2-0	7	2-3-1	0-1-0	9-4 [0-0]	Patterson [1-0]	1,065	1:26
March 2	at No. 8 Oklahoma [4]	L, 7-0	7	0-1-2	7-7-2	9-5 [0-0]	Mack [3-4]	647	2:04
March 3	vs. No. 23 Oklahoma State [4]	W, 7-4	7	7-9-3	4-9-3	10-5 [0-0]	Mack [4-4]	1,137	2:33
March 3	vs. No. 8 Oklahoma [4]	L, 5-0	7	0-3-2	5-6-0	10-6 [0-0]	Fico [5-2]	1,137	2:02
March 4	at No. 23 Oklahoma State [4]	L, 1-0	[10]	0-6-4	1-12-1	10-7 [0-0]	Fico [5-3]	322	2:45
March 7	at Nicholls State	W, 10-2	[5]	10-9-0	2-4-2	11-7 [0-0]	Fico [6-3]	465	1:38
March 9	Mississippi Valley State [5]	W, 2-0	7	2-2-0	0-3-1	12-7 [0-0]	Patterson [2-0]	992	1:45
March 9	Troy [5]	W, 6-3	7	6-9-5	3-9-2	13-7 [0-0]	Mack [5-4]	992	2:30
March 10	Troy [5]	W, 1-0	7	1-6-0	0-1-0	14-7 [0-0]	Fico [7-3]	1,019	1:37
March 10	Mississippi Valley State [5]	W, 16-0	[5]	16-13-1	0-2-2	15-7 [0-0]	Mack [6-4]	1,019	1:44
March 14	No. 20 Auburn [SEC]	W, 4-1	7	4-9-3	1-4-0	16-7 [1-0]	Mack [7-4]	1,226	1:59
March 14	No. 20 Auburn [SEC]	L, 2-0	7	0-1-1	2-6-1	16-8 [1-1]	Fico [7-4]	1,226	2:05
March 16	Mississippi State [SEC]	W, 10-7	7	10-8-3	7-8-2	17-8 [2-1]	Fico [8-4]	1,022	2:41
March 17	Mississippi State [SEC]	W, 3-1	7	3-5-2	1-8-0	18-8 [3-1]	Mack [8-4]	1,397	2:01
March 18	Mississippi State [SEC]	W, 4-0	7	4-3-2	0-3-2	19-8 [4-1]	Fico [9-4]	1,098	2:19
March 20	Georgia Tech	W, 2-1	7	2-4-2	1-5-2	20-8 [4-1]	Mack [9-4]	1,169	2:34
March 23	at South Carolina [SEC]	W, 5-0	7	5-8-0	0-4-0	21-8 [5-1]	Fico [10-4]	283	1:59
March 24	at South Carolina [SEC]	W, 5-0	7	5-6-2	0-1-1	22-8 [6-1]	Mack [10-4]	463	2:19
March 25	at South Carolina [SEC]	W, 9-0	[6]	9-8-0	0-3-1	23-8 [7-1]	Fico [11-4]	632	1:50
March 28	at McNeese State	W, 4-0	7	4-5-0	0-4-3	24-8 [7-1]	Mack [11-4]	794	1:51
March 30	Arkansas [SEC]	W, 1-0	7	1-7-1	0-3-1	25-8 [8-1]	Fico [12-4]	1,389	1:59
March 31	Arkansas [SEC]	W, 9-1	[5]	9-11-0	1-3-1	26-8 [9-1]	Mack [12-4]	1,421	1:33
April 1	Arkansas [SEC]	W, 3-2	7	3-7-0	2-3-1	27-8 [10-1]	Fico [13-4]	1,426	2:01
April 4	Nicholls State	W, 6-1	7	6-9-0	1-6-1	28-8 [10-1]	Patterson [3-0]	1,122	1:58
April 6	at No. 2 Alabama [SEC]	L, 6-0	7	0-4-2	6-5-0	28-9 [10-2]	Mack [12-5]	3,266	2:14
April 7	at No. 2 Alabama [SEC]	W, 3-2	7	3-5-0	2-4-0	29-9 [11-2]	Fico [14-4]	3,521	2:23
April 8	at No. 2 Alabama [SEC]	L, 6-0	7	0-1-0	6-7-0	29-10 [11-3]	Mack [12-6]	2,684	1:54
April 13	at No. 10 Tennessee [SEC]	L, 2-0	7	0-3-0	2-6-0	29-11 [11-4]	Fico [14-5]	1,514	1:50
April 14	at No. 10 Tennessee [SEC]	L, 4-2	7	2-2-0	4-7-0	29-12 [11-5]	Mack [12-7]	1,609	1:55
April 15	at No. 10 Tennessee [SEC]	L, 10-2	[6]	2-6-3	10-13-0	29-13 [11-6]	Fico [14-6]	1,845	2:17
April 17	McNeese State	W, 2-1	7	2-5-1	1-7-0	30-13 [11-6]	Patterson [4-0]	855	1:53
April 18	No. 22 Florida State	L, 8-1	7	1-5-1	1-7-1	30-14 [11-6]	Mack [12-8]	1,316	2:14
April 20	Ole Miss [SEC]	W, 4-0	7	4-5-1	0-3-0	31-14 [12-6]	Fico [15-6]	1,168	1:54
April 21	Ole Miss [SEC]	W, 2-1	7	2-3-1	1-8-1	32-14 [13-6]	Mack [13-8]	1,815	1:59
April 22	Ole Miss [SEC]	L, 1-0	7	0-2-0	1-4-0	32-15 [13-7]	Fico [15-7]	1,645	1:57
April 24	at No. 2 Florida [SEC]	L, 2-1	[8]	1-4-0	2-5-2	32-16 [13-8]	Fico [15-8]	963	2:11
April 24	at No. 2 Florida [SEC]	W, 1-0	7	1-6-1	0-4-0	33-16 [14-8]	Mack [14-8]	963	2:05
April 27	No. 12 Georgia [SEC]	L, 1-0	[15]	0-1-1	1-8-0	33-17 [14-9]	Fico [15-9]	1,489	3:50
April 28	No. 12 Georgia [SEC]	L, 6-1	7	1-5-1	6-8-0	33-18 [14-10]	Mack [14-9]	1,750	2:13
April 29	No. 12 Georgia [SEC]	W, 1-0	7	1-4-0	0-4-1	34-18 [15-10]	Fico [16-9]	1,315	1:38

All home games are bolded and played at Tiger Park; Rankings reflect NFCA and USA Softball Top 25 polls on day of game; [1] Tiger Classic [Tiger Park]; [2] Louisville Slugger Desert Classic [Las Vegas, Nev.]; [3] Tiger Invitational [Tiger Park], [4] The Preview [Norman/Oklahoma City/Stillwater, Okla.]; [5] Purple & Gold Challenge [Baton Rouge]; [6] SEC Tournament [Tuscaloosa, Ala.].

DATE	OPPONENT	1ST	2ND	3RD	4TH	5TH	6TH	7TH	8TH	9TH
Feb. 10	Penn State [1]	Heyward	Santos	Langoni	Kuhn	Russell	Applegate	Wray	McCasland	Falcon
Feb. 11	No. 15 Michigan [1]	Applegate	Heyward	Santos	Langoni	Kuhn	McCasland	Russell	Wray	Falcon
Feb. 11	Penn State [1]	Applegate	Heyward	Santos	Langoni	Kuhn	Alcaraz	Wray	Houston	Blades
Feb. 12	Louisiana Tech [1]	Applegate	Heyward	Langoni	Santos	Kuhn	McCasland	Russell	Alcaraz	Falcon
Feb. 18	vs. DePaul [2]	Applegate	Heyward	Langoni	Santos	Kuhn	McCasland	Russell	Wray	Falcon
Feb. 18	vs. Cal State Northridge [2]	Applegate	Falcon	Santos	Langoni	Alcaraz	Wray	Houston	Pizer	Heyward
Feb. 19	vs. No. 3 California [2]	Applegate	Falcon	Langoni	Santos	Kuhn	McCasland	Wray	Russell	Heyward
Feb. 19	vs. Utah State [2]	Applegate	Falcon	Langoni	Santos	Wray	Heyward	Houston	Supak	Andrews
Feb. 21	Southeastern Louisiana	Applegate	Falcon	Langoni	Kuhn	Wray	Alcaraz	McCasland	Russell	Heyward
Feb. 25	South Alabama [3]	Applegate	Heyward	Langoni	Santos	Wray	Alcaraz	Supak	Houston	Trosclair
Feb. 25	McNeese State [3]	Applegate	Heyward	Langoni	Santos	Wray	Alcaraz	Supak	Russell	Trosclair
Feb. 26	South Alabama [3]	Applegate	Heyward	Langoni	Santos	Wray	Alcaraz	Supak	Russell	Trosclair
Feb. 26	Alcorn State [3]	Andrews	Heyward	Langoni	Santos	Wray	Alcaraz	Kuhn	Houston	Pizer
March 2	at No. 8 Oklahoma [4]	Applegate	Trosclair	Langoni	Santos	Wray	Alcaraz	Supak	Houston	Andrews
March 3	vs. No. 23 Oklahoma State [4]	Applegate	Trosclair	Langoni	Santos	Supak	Alcaraz	McCasland	Houston	Andrews
March 3	vs. No. 8 Oklahoma [4]	Applegate	Trosclair	Langoni	Santos	Supak	Alcaraz	McCasland	Russell	Andrews
March 4	at No. 23 Oklahoma State [4]	Applegate	Trosclair	Langoni	Santos	Supak	Alcaraz	McCasland	Russell	Andrews
March 7	at Nicholls State	Applegate	Andrews	Falcon	Langoni	Supak	McCasland	Houston	Kuhn	Trosclair
March 9	Mississippi Valley State [5]	Applegate	Falcon	Langoni	Santos	Supak	McCasland	Alcaraz	Russell	Boulet
March 9	Troy [5]	Applegate	Falcon	Langoni	Santos	Supak	McCasland	Houston	Blades	Andrews
March 10	Troy [5]	Applegate	Falcon	Langoni	Santos	Supak	McCasland	Pizer	Russell	Andrews
March 10	Mississippi Valley State [5]	Applegate	Falcon	Langoni	Supak	Kuhn	Wray	Houston	Vermeulen	Andrews
March 14	No. 20 Auburn [SEC]	Applegate	Falcon	Langoni	Santos	Supak	McCasland	Kuhn	Houston	Andrews
March 14	No. 20 Auburn [SEC]	Applegate	Falcon	Langoni	Santos	Supak	McCasland	Russell	Kuhn	Andrews
March 16	Mississippi State [SEC]	Applegate	Blades	Langoni	Falcon	Supak	McCasland	Wray	Russell	Pizer
March 17	Mississippi State [SEC]	Applegate	Blades	Langoni	Falcon	Supak	McCasland	Wray	Houston	Pizer
March 18	Mississippi State [SEC]	Applegate	Blades	Langoni	Falcon	Supak	Alcaraz	Houston	Wray	Pizer
March 20	Georgia Tech	Blades	Andrews	Langoni	Supak	Applegate	Houston	Alcaraz	Wray	Pizer
March 23	at South Carolina [SEC]	Andrews	Blades	Langoni	Santos	Falcon	Applegate	Wray	Russell	Supak
March 24	at South Carolina [SEC]	Andrews	Blades	Langoni	Santos	Falcon	Applegate	Houston	Wray	Supak
March 25	at South Carolina [SEC]	Andrews	Blades	Langoni	Santos	Falcon	Applegate	Houston	Wray	Supak
March 28	at McNeese State	Andrews	Blades	Langoni	Santos	Falcon	Applegate	Houston	Wray	Supak
March 30	Arkansas [SEC]	Andrews	Blades	Langoni	Santos	Falcon	Applegate	Wray	Russell	Kuhn
March 31	Arkansas [SEC]	Andrews	Blades	Langoni	Santos	Falcon	Applegate	Houston	Wray	Kuhn
April 1	Arkansas [SEC]	Andrews	Blades	Langoni	Santos	Falcon	Applegate	Houston	Wray	Kuhn
April 4	Nicholls State	Andrews	Heyward	Langoni	Santos	Applegate	Kuhn	McCasland	Russell	Alcaraz
April 6	at No. 2 Alabama [SEC]	Andrews	Blades	Langoni	Santos	Falcon	Applegate	Houston	Wray	Kuhn
April 7	at No. 2 Alabama [SEC]	Andrews	Blades	Langoni	Santos	Falcon	Applegate	Wray	Russell	Supak
April 8	at No. 2 Alabama [SEC]	Andrews	Blades	Langoni	Santos	Falcon	Applegate	Wray	Russell	Supak
April 13	at No. 10 Tennessee [SEC]	Andrews	Blades	Langoni	Santos	Falcon	Applegate	Wray	Russell	Kuhn
April 14	at No. 10 Tennessee [SEC]	Andrews	Blades	Langoni	Santos	Falcon	Applegate	Houston	Wray	Pizer
April 15	at No. 10 Tennessee [SEC]	Andrews	Blades	Langoni	Santos	Falcon	Applegate	Wray	Russell	Kuhn
April 17	McNeese State	Andrews	Heyward	Langoni	Santos	Falcon	Wray	Houston	Supak	Trosclair
April 18	No. 22 Florida State	Andrews	Blades	Langoni	Santos	Falcon	Applegate	Wray	Russell	Mack
April 20	Ole Miss [SEC]	Andrews	Blades	Langoni	Santos	Falcon	Applegate	Wray	Russell	Kuhn
April 21	Ole Miss [SEC]	Andrews	Blades	Langoni	Santos	Falcon	Applegate	Wray	Kuhn	Houston
April 22	Ole Miss [SEC]	Andrews	Blades	Langoni	Santos	Falcon	Applegate	Wray	Russell	Supak
April 24	at No. 2 Florida [SEC]	Andrews	Blades	Langoni	Santos	Falcon	Applegate	Wray	Russell	Supak
April 24	at No. 2 Florida [SEC]	Andrews	Blades	Langoni	Santos	Falcon	Applegate	Wray	Houston	Supak
April 27	No. 12 Georgia [SEC]	Andrews	Blades	Langoni	Santos	Falcon	Applegate	Wray	Russell	Supak
April 28	No. 12 Georgia [SEC]	Andrews	McCasland	Langoni	Santos	Falcon	Applegate	Wray	Supak	Houston
April 29	No. 12 Georgia [SEC]	Andrews	Trosclair	Langoni	Santos	Wray	Applegate	Russell	Mack	Pizer

All home games are bolded and played at Tiger Park; Rankings reflect NFCA and USA Softball Top 25 polls on day of game; [1] Tiger Classic [Tiger Park]; [2] Louisville Slugger Desert Classic [Las Vegas, Nev.]; [3] Tiger Invitational [Tiger Park]; [4] The Preview [Norman/Oklahoma City/Stillwater, Okla.]; [5] Purple & Gold Challenge [Baton Rouge]; [6] SEC Tournament [Tuscaloosa, Ala.].

DATE	OPPONENT	P	C	1B	2B	SS	3B	LF	CF	RF	DP
Feb. 10	Penn State [1]	Mack	Russell	Kuhn	Falcon	Santos	Wray	Langoni	Heyward	Applegate	McCasland
Feb. 11	No. 15 Michigan [1]	Mack	Russell	Kuhn	Falcon	Santos	Wray	Langoni	Heyward	Applegate	McCasland
Feb. 11	Penn State [1]	Fico	Houston	Kuhn	Alcaraz	Santos	Wray	Langoni	Heyward	Applegate	Blades
Feb. 12	Louisiana Tech [1]	Fico	Russell	Kuhn	Alcaraz	Falcon	McCasland	Langoni	Heyward	Applegate	Santos
Feb. 18	vs. DePaul [2]	Fico	Russell	Kuhn	Falcon	Santos	Wray	Langoni	Heyward	Applegate	McCasland
Feb. 18	vs. Cal State Northridge [2]	Mack	Houston	Pizer	Alcaraz	Falcon	Wray	Langoni	Heyward	Applegate	Santos
Feb. 19	vs. No. 3 California [2]	Mack	Russell	Kuhn	Falcon	Santos	Wray	Langoni	Heyward	Applegate	McCasland
Feb. 19	vs. Utah State [2]	Fico	Houston	Supak	Falcon	Santos	Wray	Langoni	Heyward	Applegate	Andrews
Feb. 21	Southeastern Louisiana	Mack	Russell	Kuhn	Alcaraz	Falcon	Wray	Langoni	Heyward	Applegate	McCasland
Feb. 25	South Alabama [3]	Mack	Houston	Supak	Alcaraz	Santos	Wray	Langoni	Heyward	Applegate	Trosclair
Feb. 25	McNeese State [3]	Fico	Russell	Supak	Alcaraz	Santos	Wray	Langoni	Heyward	Applegate	Trosclair
Feb. 26	South Alabama [3]	Fico	Russell	Supak	Alcaraz	Santos	Wray	Langoni	Heyward	Applegate	Trosclair
Feb. 26	Alcorn State [3]	Patterson	Houston	Pizer	Alcaraz	Santos	Wray	Langoni	Heyward	Andrews	Kuhn
March 2	at No. 8 Oklahoma [4]	Mack	Houston	Supak	Trosclair	Santos	Wray	Langoni	Andrews	Applegate	Alcaraz
March 3	vs. No. 23 Oklahoma State [4]	Mack	Houston	Supak	Alcaraz	Santos	McCasland	Langoni	Andrews	Applegate	Trosclair
March 3	vs. No. 8 Oklahoma [4]	Fico	Russell	Supak	Alcaraz	Santos	McCasland	Langoni	Andrews	Applegate	Trosclair
March 4	at No. 23 Oklahoma State [4]	Fico	Russell	Supak	Alcaraz	Santos	McCasland	Langoni	Andrews	Applegate	Trosclair
March 7	at Nicholls State	Fico	Houston	Kuhn	Trosclair	Supak	McCasland	Langoni	Andrews	Applegate	Falcon
March 9	Mississippi Valley State [5]	Patterson	Russell	Supak	Alcaraz	Santos	McCasland	Langoni	Boulet	Applegate	Falcon
March 9	Troy [5]	Mack	Houston	Supak	Falcon	Santos	McCasland	Langoni	Andrews	Applegate	Blades
March 10	Troy [5]	Fico	Russell	Supak	Falcon	Santos	McCasland	Langoni	Andrews	Applegate	Pizer
March 10	Mississippi Valley State [5]	Mack	Houston	Kuhn	Falcon	Supak	Wray	Langoni	Andrews	Applegate	Vermeulen
March 14	No. 20 Auburn [SEC]	Mack	Houston	Kuhn	Falcon	Santos	McCasland	Langoni	Andrews	Applegate	Supak
March 14	No. 20 Auburn [SEC]	Fico	Russell	Kuhn	Falcon	Santos	McCasland	Langoni	Andrews	Applegate	Supak
March 16	Mississippi State [SEC]	Fico	Russell	Pizer	Falcon	Supak	Wray	Langoni	Blades	Applegate	McCasland
March 17	Mississippi State [SEC]	Mack	Houston	Pizer	Falcon	Supak	Wray	Langoni	Blades	Applegate	McCasland
March 18	Mississippi State [SEC]	Fico	Houston	Pizer	Alcaraz	Falcon	Wray	Langoni	Blades	Applegate	Supak
March 20	Georgia Tech	Mack	Houston	Pizer	Alcaraz	Supak	Wray	Langoni	Andrews	Applegate	Blades
March 23	at South Carolina [SEC]	Fico	Russell	Supak	Falcon	Santos	Wray	Langoni	Andrews	Applegate	Blades
March 24	at South Carolina [SEC]	Mack	Houston	Supak	Falcon	Santos	Wray	Langoni	Andrews	Applegate	Blades
March 25	at South Carolina [SEC]	Fico	Houston	Supak	Falcon	Santos	Wray	Langoni	Andrews	Applegate	Blades
March 28	at McNeese State	Mack	Houston	Supak	Falcon	Santos	Wray	Langoni	Andrews	Applegate	Blades
March 30	Arkansas [SEC]	Fico	Russell	Kuhn	Falcon	Santos	Wray	Langoni	Andrews	Applegate	Blades
March 31	Arkansas [SEC]	Mack	Houston	Kuhn	Falcon	Santos	Wray	Langoni	Andrews	Applegate	Blades
April 1	Arkansas [SEC]	Fico	Houston	Kuhn	Falcon	Santos	Wray	Langoni	Andrews	Applegate	Blades
April 4	Nicholls State	Patterson	Russell	Kuhn	Alcaraz	Santos	McCasland	Langoni	Heyward	Andrews	Applegate
April 6	at No. 2 Alabama [SEC]	Mack	Houston	Kuhn	Falcon	Santos	Wray	Langoni	Andrews	Applegate	Blades
April 7	at No. 2 Alabama [SEC]	Fico	Russell	Supak	Falcon	Santos	Wray	Langoni	Andrews	Applegate	Blades
April 8	at No. 2 Alabama [SEC]	Mack	Russell	Supak	Falcon	Santos	Wray	Langoni	Andrews	Applegate	Blades
April 13	at No. 10 Tennessee [SEC]	Fico	Russell	Kuhn	Falcon	Santos	Wray	Langoni	Andrews	Blades	Applegate
April 14	at No. 10 Tennessee [SEC]	Mack	Houston	Pizer	Falcon	Santos	Wray	Langoni	Andrews	Blades	Applegate
April 15	at No. 10 Tennessee [SEC]	Fico	Russell	Kuhn	Falcon	Santos	Wray	Langoni	Andrews	Blades	Applegate
April 17	McNeese State	Patterson	Houston	Supak	Trosclair	Santos	Wray	Langoni	Heyward	Andrews	Falcon
April 18	No. 22 Florida State	Mack	Russell	Pizer	Falcon	Santos	Wray	Langoni	Andrews	Applegate	Blades
April 20	Ole Miss [SEC]	Fico	Russell	Kuhn	Falcon	Santos	Wray	Langoni	Andrews	Applegate	Blades
April 21	Ole Miss [SEC]	Mack	Houston	Kuhn	Falcon	Santos	Wray	Langoni	Andrews	Applegate	Blades
April 22	Ole Miss [SEC]	Fico	Russell	Supak	Falcon	Santos	Wray	Langoni	Andrews	Applegate	Blades
April 24	at No. 2 Florida [SEC]	Fico	Russell	Supak	Falcon	Santos	Wray	Langoni	Andrews	Applegate	Blades
April 24	at No. 2 Florida [SEC]	Mack	Houston	Supak	Falcon	Santos	Wray	Langoni	Andrews	Applegate	Blades
April 27	No. 12 Georgia [SEC]	Fico	Russell	Supak	Falcon	Santos	Wray	Langoni	Andrews	Applegate	Blades
April 28	No. 12 Georgia [SEC]	Mack	Houston	Supak	Falcon	Santos	Wray	Langoni	Andrews	Applegate	McCasland
April 29	No. 12 Georgia [SEC]	Fico	Russell	Pizer	Trosclair	Santos	Wray	Langoni	Andrews	Applegate	Mack

All home games are bolded and played at Tiger Park; Rankings reflect NFCA and USA Softball Top 25 polls on day of game; [1] Tiger Classic [Tiger Park]; [2] Louisville Slugger Desert Classic [Las Vegas, Nev.]; [3] Tiger Invitational [Tiger Park]; [4] The Preview [Norman/Oklahoma City/Stillwater, Okla.]; [5] Purple & Gold Challenge [Baton Rouge]; [6] SEC Tournament [Tuscaloosa, Ala.].



#00 ASHLEY LANGONI • SR. • OF • R-R • PUEBLO, COLORADO

SEASON HIGHS			CAREER HIGHS		
Runs			Runs		
4 [2x]	at South Carolina	03/25/12	4 [2x]	at South Carolina	03/25/12
Hits			Hits		
3	at No. 23 Oklahoma State	03/04/12	3 [6x]	at No. 23 Oklahoma State	03/04/12
RBIs			RBIs		
3 [4x]	Mississippi Valley State	03/10/12	5	at Arkansas	04/01/11
Hit Streak			Hit Streak		
4		03/30/12-04/04/12	7		03/13/11-04/01/11



#1 RIKKI ALCARAZ • FR. • INF • L-R • ORLAND PARK, ILLINOIS

SEASON HIGHS			CAREER HIGHS		
Runs			Runs		
2 [3x]	Mississippi State	03/18/12	2 [3x]	Mississippi State	03/18/12
Hits			Hits		
2	South Alabama	02/25/12	2	South Alabama	02/25/12
RBIs			RBIs		
2	Louisiana Tech	02/12/12	2	Louisiana Tech	02/12/12
Hit Streak			Hit Streak		
5		02/21/12-02/26/12	5		02/21/12-02/26/12



#2 JULIANA SANTOS • SR. • INF • R-R • NEWMAN, CALIFORNIA

SEASON HIGHS			CAREER HIGHS		
Runs			Runs		
2 [3x]	Troy	03/09/12	2 [14x]	Troy	03/09/12
Hits			Hits		
3 [2x]	at South Carolina	03/25/12	5	at Arkansas	04/02/11
RBIs			RBIs		
3	at South Carolina	03/25/12	5	Kentucky	03/08/09
Hit Streak			Hit Streak		
4 [3x]		03/30/12-04/04/12	6		04/16/11-04/23/11



#3 CASSIE TROSCLAIR • SR. • INF • L-R • NEW ORLEANS, LA.

SEASON HIGHS			CAREER HIGHS		
Runs			Runs		
1 [2x]	Nicholls State	04/04/12	2 [3x]	vs. Sacred Heart	05/21/11
Hits			Hits		
1 [7x]	No. 12 Georgia	04/29/12	3 [2x]	vs. Sacred Heart	05/21/11
RBIs			RBIs		
2	vs. No. 23 Oklahoma State	03/03/12	2 [2x]	vs. No. 23 Oklahoma State	03/03/12
Hit Streak			Hit Streak		
2		04/28/12-04/29/12	3		04/06/11-04/09/11



#4 MORGAN RUSSELL • SR. • C • R-R • EDMOND, OKLAHOMA

SEASON HIGHS

Runs	1 [3x]	at South Carolina	03/23/12
Hits	2 [2x]	McNeese State	02/25/12
RBIs	2 [2x]	McNeese State	02/25/12
Hit Streak	2 [2x]		04/13/12-04/15/12

CAREER HIGHS

Runs	2 [2x]	Purdue	02/13/11
Hits	3 [2x]	South Carolina	05/07/11
RBIs	3	UAB	02/22/09
Hit Streak	5		02/11/11-02/18/11



#6 A.J. ANDREWS • FR. • OF • L-R • OLDSMAR, FLORIDA

SEASON HIGHS

Runs	2 [3x]	at South Carolina	03/24/12
Hits	2 [6x]	Arkansas	03/30/12
RBIs	3	at South Carolina	03/25/12
Hit Streak	2 [8x]		04/24/12

CAREER HIGHS

Runs	2 [3x]	at South Carolina	03/24/12
Hits	2 [6x]	Arkansas	03/30/12
RBIs	3	at South Carolina	03/25/12
Hit Streak	2 [8x]		04/24/12



#9 ALEX BOULET • SO. • OF • L-L • CROWLEY, LOUISIANA

SEASON HIGHS

Runs	1 [9x]	No. 12 Georgia	04/29/12
Hits	NA		
RBIs	NA		
Hit Streak	NA		

CAREER HIGHS

Runs	2 [2x]	Nicholls State	04/06/11
Hits	2	Nicholls State	04/06/11
RBIs	1 [3x]	vs. Sacred Heart	05/22/11
Hit Streak	2		04/23/11-04/27/11



#10 ASHLEY APPLGATE • SR. • OF • L-R • MODESTO, CALIFORNIA

SEASON HIGHS

Runs	2 [2x]	Mississippi State	03/16/12
Hits	2 [4x]	at No. 2 Florida	04/24/12
RBIs	2	Arkansas	04/01/12
Hit Streak	6		03/25/12-04/04/12

CAREER HIGHS

Runs	2 [10x]	Mississippi State	03/16/12
Hits	4	Kentucky	03/07/09
RBIs	3	at Southeastern Louisiana	03/24/10
Hit Streak	6 [4x]		03/25/12-04/04/12



#11 DYLAN SUPAK • FR. • UTL • R-R • LAGRANGE, TEXAS

SEASON HIGHS

Runs	2	at Nicholls State	03/07/12
Hits	2 [5x]	at South Carolina	03/23/12
RBI s	2 [5x]	Mississippi State	03/16/12
Hit Streak	3		03/07/12-03/10/12

CAREER HIGHS

Runs	2	at Nicholls State	03/07/12
Hits	2 [5x]	at South Carolina	03/23/12
RBI s	2 [5x]	Mississippi State	03/16/12
Hit Streak	3		03/07/12-03/10/12



#12 HEIDI PIZER • SR. • INF • R-R • TIGARD, OREGON

SEASON HIGHS

Runs	2	Mississippi State	03/16/12
Hits	1 [5x]	No. 12 Georgia	04/28/12
RBI s	2	Mississippi Valley State	03/10/12
Hit Streak	4		03/07/12-03/16/12

CAREER HIGHS

Runs	2 [2x]	Mississippi State	03/16/12
Hits	2 [2x]	Louisiana Tech	02/13/11
RBI s	3	at Nicholls State	04/14/10
Hit Streak	4		03/07/12-03/16/12



#13 KATIE GUILLORY • SR. • OF • L-L • LAFAYETTE, LOUISIANA

SEASON HIGHS

Runs	NA		
Hits	NA		
RBI s	NA		
Hit Streak	NA		

CAREER HIGHS

Runs	1 [21x]	vs. Sacred Heart	05/21/11
Hits	1 [3x]	Nicholls State	03/04/09
RBI s	1	UAB	02/21/09
Hit Streak	2		02/25/09-03/04/09



#16 LAUREN HOUSTON • JR. • C • R-R • YOUNGVILLE, LOUISIANA

SEASON HIGHS

Runs	2	Mississippi Valley State	03/10/12
Hits	2 [2x]	Mississippi State	03/18/12
RBI s	2	vs. Utah State	02/19/12
Hit Streak	2 [2x]		03/24/12-03/25/12

CAREER HIGHS

Runs	2	Mississippi Valley State	03/10/12
Hits	2 [8x]	Mississippi State	03/18/12
RBI s	3 [2x]	vs. Nicholls State	02/19/11
Hit Streak	3 [2x]		05/06/11-05/08/11



#18 TAMMY WRAY • SO. • INF • R-R • SOMERS, NEW YORK

SEASON HIGHS

Runs		
2	vs. Cal State Northridge	02/18/12
Hits		
2	Southeastern Louisiana	02/21/12
RBIs		
2	vs. Utah State	02/19/12
Hit Streak		
3 [2x]		04/17/12-04/20/12

CAREER HIGHS

Runs		
2 [6x]	vs. Cal State Northridge	02/18/12
Hits		
3	Southeastern Louisiana	02/16/11
RBIs		
3 [5x]	vs. Sacred Heart	05/21/11
Hit Streak		
6 [2x]		03/20/11-04/06/11



#23 JACEE BLADES • SO. • OF • L-R • BATON ROUGE, LOUISIANA

SEASON HIGHS

Runs		
1 [9x]	Arkansas	04/01/12
Hits		
2 [3x]	No. 22 Florida State	04/18/12
RBIs		
2	at South Carolina	03/23/12
Hit Streak		
3 [2x]		03/28/12-03/31/12

CAREER HIGHS

Runs		
2	vs. Nicholls State	02/19/11
Hits		
3	vs. Nicholls State	02/19/11
RBIs		
2	at South Carolina	03/23/12
Hit Streak		
7		04/22/11-05/01/11



#25 SIMONE HEYWARD • SO. • OF • R-R • SACRAMENTO, CALIFORNIA

SEASON HIGHS

Runs		
2	Louisiana Tech	02/12/12
Hits		
2	Louisiana Tech	02/12/12
RBIs		
1 [3x]	vs. Utah State	02/19/12
Hit Streak		
3		02/21/12-02/25/12

CAREER HIGHS

Runs		
4	Louisiana Tech	02/11/11
Hits		
2 [12x]	Louisiana Tech	02/12/12
RBIs		
1 [12x]	vs. Utah State	02/19/12
Hit Streak		
5		05/20/11-02/11/12

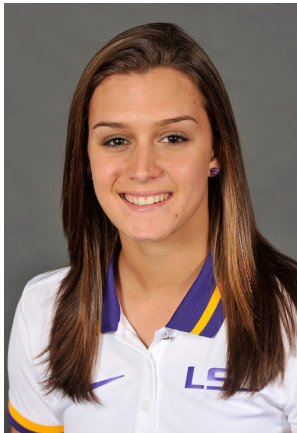

#28 TAMMY VERMEULEN • FR. • OF • L-R • PATCHOGUE, NEW YORK

SEASON HIGHS

Runs		
2	Mississippi Valley State	03/10/12
Hits		
1 [2x]	Mississippi Valley State	03/10/12
RBIs		
2	vs. Cal State Northridge	02/19/12
Hit Streak		
2		02/19/12-03/10/12

CAREER HIGHS

Runs		
2	Mississippi Valley State	03/10/12
Hits		
1 [2x]	Mississippi Valley State	03/10/12
RBIs		
2	vs. Cal State Northridge	02/19/12
Hit Streak		
2		02/19/12-03/10/12

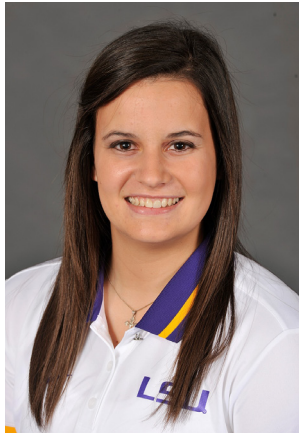

#32 ALLISON FALCON • SO. • INF • R-R • DONALDSONVILLE, LOUISIANA

SEASON HIGHS

Runs		
2 [3x]	at Nicholls State	03/07/12
Hits		
3	vs. Cal State Northridge	02/18/12
RBIs		
2 [3x]	Mississippi State	03/17/12
Hit Streak		
6 [2x]		03/28/12-04/07/12

CAREER HIGHS

Runs		
3	Nicholls State	03/23/10
Hits		
3 [2x]	vs. Cal State Northridge	02/18/11
RBIs		
3	Purdue	02/13/11
Hit Streak		
6 [2x]		03/28/12-04/07/12



#33 KAILEY MCCASLAND • FR. • UTL • R-R • SAN CLEMENTE, CALIFORNIA

SEASON HIGHS

Runs		
2	vs. No. 23 Oklahoma State	03/03/12
Hits		
2 [3x]	Nicholls State	04/04/12
RBIs		
3	vs. No. 23 Oklahoma State	03/03/12
Hit Streak		
3		03/07/12-03/09/12

CAREER HIGHS

Runs		
2	vs. No. 23 Oklahoma State	03/03/12
Hits		
2 [3x]	Nicholls State	04/04/12
RBIs		
3	vs. No. 23 Oklahoma State	03/03/12
Hit Streak		
3		03/07/12-03/09/12



#47 ASHLEIGH KUHN • SO. • UTL • R-R • NEDERLAND, TEXAS

SEASON HIGHS

Runs		
1 [3x]	Mississippi State	03/18/12
Hits		
2 [3x]	Nicholls State	04/04/12
RBIs		
4	Mississippi Valley State	03/10/12
Hit Streak		
3		03/02/10-03/12/12

CAREER HIGHS

Runs		
1 [3x]	Mississippi State	03/18/12
Hits		
2 [3x]	Nicholls State	04/04/12
RBIs		
4	Mississippi Valley State	03/10/12
Hit Streak		
3		03/02/10-03/12/12



#20 MEGHAN PATTERSON • SO. • P • R-R • DESTREHAN, LOUISIANA

SEASON HIGHS

Runs			
8	vs. No. 3 California		02/19/12
Hits			
6 [2x]	Nicholls State		04/04/12
Walks			
5	vs. No. 3 California		02/19/12
Strikeouts			
13	Alcorn State		02/26/12

CAREER HIGHS

Runs			
8	vs. No. 3 California		02/19/12
Hits			
10	vs. No. 14 California		02/26/11
Walks			
5	vs. No. 3 California		02/19/12
Strikeouts			
13	Alcorn State		02/26/12



#37 RACHELE FICO • JR. • P • R-R • OXFORD, CONNECTICUT

SEASON HIGHS

Runs			
7	Mississippi State		03/16/12
Hits			
12	at No. 23 Oklahoma State		03/04/12
Walks			
6 [4x]	No. 12 Georgia		04/27/12
Strikeouts			
13	No. 12 Georgia		04/27/12

CAREER HIGHS

Runs			
7 [2x]	Mississippi State		03/16/12
Hits			
13	No. 24 Kentucky		03/18/11
Walks			
6 [6x]	No. 12 Georgia		04/27/12
Strikeouts			
18	vs. Syracuse		05/20/11



#44 BRITTANY MACK • SR. • P • R-R • ROUND ROCK, TEXAS

SEASON HIGHS

Runs			
7	at No. 8 Oklahoma		03/02/12
Hits			
11	No. 15 Michigan		02/11/12
Walks			
6	vs. No. 23 Oklahoma State		03/03/12
Strikeouts			
13	Penn State		02/10/12

CAREER HIGHS

Runs			
7	at No. 8 Oklahoma		03/02/12
Hits			
12	Mississippi State		04/10/10
Walks			
8	No. 1 Alabama		04/08/11
Strikeouts			
14	No. 1 Alabama		04/08/11