



# 2012 LSU Softball

No. 23 LSU vs. No. 12 Georgia • April 27-29

Tiger Park • 6 p.m. • 4 p.m. • 1 p.m. • TV: CST

Radio: 104.9 FM • Live Stats: LSUsoftball.net

Live Updates: [www.Facebook.com/LSUsoftball](http://www.Facebook.com/LSUsoftball)



## SETTING THE SCENE

- ▶ The No. 23 LSU softball team wraps up its regular season home schedule and welcomes No. 12 Georgia to Tiger Park for a three-game SEC weekend series.
- ▶ One game separates LSU and Georgia as the two teams will battle for sole possession of fourth place in the overall SEC standings. Last weekend, the Bulldogs took a 7-4 decision from Alabama and handed UA's Jackie Traina her first loss of the season.
- ▶ LSU holds a 28-18 series advantage over Georgia, but the Bulldogs have won six of the last eight meetings going back to the 2009 season. The Tigers took two of three outings at Tiger Park during the 2010 campaign highlighted by Cody Trahan's pitching gem in the series opener and Kirsten Shortridge's steal of home in game two.
- ▶ Going back to the 2006 season, LSU has been ranked in 92 of the last 100 editions of the NFCA/USA Softball Top 25 polls. The Tigers have been ranked in both polls in four straight weeks. This week, LSU checks in at No. 23 and No. 25 in the polls.

## SPORTS INFORMATION

Associate AD/SID	Michael Bonnette
Senior Associate SID	Kent Lowe
Senior Associate SID	Bill Franques
Associate SID (Softball)	Matt Dunaway
Dunaway's Email	mdunaway@lsu.edu
Dunaway's Office Phone	(225) 578-1869
Dunaway's Cell Phone	(225) 226-5034
Associate SID	Bill Martin
Associate SID	Will Stafford
Associate SID	Jake Terry
Student SIDs	Kevin Alvarez, Ashley Amoss
Student SIDs	Caroline Downer, Brooke Hochstelter
Student SIDs	Melani Johnson, Seth Medvin
Student SIDs	Jake Most, Jacie Scott
Publications Director	Jason Feirman
Graphics Design Coordinators	Krystal Bennett, Courtney Wilburn
Staff Photographer	Steve Franz
Photography Assistant	Chris Parent, Hilary Scheinuk
Administrative Specialist	Pam LeBlanc

## WHAT'S INSIDE

Introduction/SEC Championship Tradition	1
Schedule/Results	1
Quick Facts/ Possible Starting Lineup/2012 Roster	2
Player Notes	3-6
SEC Standings & Schedule	3
Top 25 Polls/2012 Honors & Awards	4
Career Record Watch	5
Multi-Hit/Multi-RBI/Hitting Streak/ RPI Report	6
The Last Time/Inning-by-Inning	7
A Look Back: LSU vs. Georgia	8-9
Statistics	10-15
Player Career/Season Highs	16-21

## WHAT'S NEXT

- ▶ LSU concludes the regular season and heads to Kentucky for a SEC weekend series. Game times are slated for Friday [5 p.m. CDT], Saturday [12 p.m. CDT] and Sunday [12 p.m. CDT].

## SCHEDULE/RESULTS (33-16, 14-8 SEC)

### FEBRUARY [9-4]

10	Penn State [1]	L, 5-3
11	No. 15/16 Michigan [1]	L, 2-1
11	Penn State [1]	W, 1-0 [8]
12	Louisiana Tech [1]	W, 8-0 [5]
18	vs. RV/RV DePaul [2]	L, 3-1
18	vs. Cal State Northridge [2]	W, 11-0 [5]
19	vs. No. 3/1 California	L, 14-3 [5]
19	vs. Utah State	W, 13-0 [5]
21	Southeastern Louisiana	W, 7-0
25	South Alabama [3, CST]	W, 5-4
25	NR/RV McNeese State [3]	W, 2-0
26	South Alabama [3]	W, 1-0
26	Alcorn State [3]	W, 2-0

### MARCH [17-4]

2	at No. 8/9 Oklahoma [4]	L, 7-0
3	vs. No. 23/NR Oklahoma State [4]	W, 7-4
3	vs. No. 8/9 Oklahoma [4]	L, 5-0
4	at No. 23/NR Oklahoma State [4]	L, 1-0 [10]
7	at Nicholls State	W, 10-2 [5]
9	Mississippi Valley State [5]	W, 2-0
9	Troy [5]	W, 6-3
10	Troy [5]	W, 1-0
10	Mississippi Valley State [5]	W, 16-0 [5]
14	No. 20/No. 19 Auburn [SEC]	W, 4-1
14	No. 20/No. 19 Auburn [SEC]	L, 2-0
16	NR/RV Mississippi State [SEC]	W, 10-7
17	NR/RV Mississippi State [SEC]	W, 3-1
18	NR/RV Mississippi State [SEC]	W, 4-0
21	RV/RV Georgia Tech	W, 2-1
23	at South Carolina [SEC]	W, 5-0
24	at South Carolina [SEC]	W, 5-0
25	at South Carolina [SEC]	W, 9-0 [6]
28	at McNeese State	W, 4-0
30	Arkansas [SEC]	W, 1-0
31	Arkansas [SEC]	W, 9-1 [5]

### APRIL [7-8]

1	Arkansas [SEC]	W, 3-2
4	Nicholls State	W, 6-1
6	at No. 2/2 Alabama [SEC, ESPN]	L, 6-0
7	at No. 2/2 Alabama [SEC]	W, 3-2
8	at No. 2/2 Alabama [SEC, FSN]	L, 6-0
13	at No. 10/10 Tennessee [SEC]	L, 2-0
14	at No. 10/10 Tennessee [SEC, ESPN]	L, 4-2
15	at No. 10/10 Tennessee [SEC, ESPN]	L, 10-2 [6]
17	McNeese State	W, 2-1
18	No. 22/No. 22 Florida State	L, 8-1
20	Ole Miss [SEC, CST]	W, 4-0
21	Ole Miss [SEC, CST]	W, 2-1
22	Ole Miss [SEC]	L, 1-0
24	at No. 2/4 Florida [SEC, CSS/CST]	L, 2-1 [8]
24	at No. 2/4 Florida [SEC, CSS/CST]	W, 1-0
27	No. 12/12 Georgia [SEC]	6 p.m.
28	No. 12/12 Georgia [SEC, CST]	4 p.m.
29	No. 12/12 Georgia [SEC, CST]	1 p.m.

### MAY/JUNE [0-0]

4	at Kentucky [SEC]	5 p.m.
5	at Kentucky [SEC]	12 p.m.
6	at Kentucky [SEC]	12 p.m.
10-12	SEC Tournament [6]	TBA
17-20	NCAA Regionals	TBA
24-27	NCAA Super Regionals	TBA
31-J7	Women's College World Series	TBA

All game times are Central and subject to change; Rankings reflect NFCA and USA Softball Top 25 polls on day of game; Home games are bolded and played at Tiger Park; [SEC] Southeastern Conference game; [1] Tiger Classic [Tiger Park]; [2] Louisville Slugger Desert Classic [Las Vegas, Nev.]; [3] Tiger Invitational [Tiger Park]; [4] The Preview [Norman/Oklahoma City/Stillwater, Okla.]; [5] Purple & Gold Challenge [Baton Rouge]; [6] SEC Tournament [Tuscaloosa, Ala.]; [FSN] Fox Sports Network; [CSS] Charter Sports Southeast; [CST] Cox Sports Television; [ESPN, ESPN2, ESPN] SEC on ESPN Family of Networks.

## LSU'S SEC CHAMPIONSHIP TRADITION

YEAR	EAST	WEST	OVERALL	TOURNAMENT
1997	South Carolina	LSU	South Carolina	South Carolina
1998	Florida	LSU	Florida	Alabama
1999	Tenn. S.C	LSU	LSU	LSU
2000	Kentucky	LSU	LSU	South Carolina
2001	South Carolina	LSU	LSU	LSU
2002	South Carolina	LSU	LSU	LSU
2003	Georgia	Alabama	Georgia	Alabama
2004	Tennessee	LSU	LSU	LSU
2005	Georgia	Alabama	Georgia	Alabama
2006	Georgia	Alabama	Alabama	Tennessee
2007	Tennessee	LSU	Tennessee	LSU
2008	Florida	Alabama	Florida	Florida
2009	Florida	Alabama	Florida	Florida
2010	Florida	Alabama	Alabama	Alabama
2011	Florida	Alabama	Alabama	Tennessee

CHAMPIONSHIPS	DIVISION	OVERALL	TOURNAMENT
LSU	8	5	5
Alabama	7	3	4
Florida	5	3	2
South Carolina	4	1	2
Tennessee	3	1	2
Georgia	3	2	0
Kentucky	1	0	0

**QUICK FACTS**

<b>UNIVERSITY</b>	
Location	Baton Rouge, La.
Founded	1860
Enrollment	28,771
Nickname	Tigers or Fighting Tigers
Colors	Purple and Gold
Mascot	Mike VI [live Bengal tiger]
Conference	Southeastern
Website	www.lsusports.net
President	Dr. John V. Lombardi
Chancellor	Dr. Michael V. Martin
NCAA Faculty Representative	Bill Demastes

**ATHLETICS DEPARTMENT**

Director of Athletics/Vice Chancellor	Joe Alleva
Senior Associate AD/Operations	Verge Ausberry
Senior Associate AD/Student Services & SWA	Miriam Segar
Senior Associate AD/External Affairs & Vice Chancellor for University Relations	Herb Vincent
Senior Associate AD/Business	Mark Ewing
Senior Associate AD/Compliance & Planning	Bo Bahnsen
Senior Associate AD/Facilities & Grounds	Ronnie Haliburton
Senior Associate AD/Internal Affairs & Project Development	Eddie Nunez
Assistant AD/Ticket Manager	Brian Broussard
Assistant AD/Marketing	Matt Shanklin

**COACHING STAFF**

Head Coach	Beth Torina
Record at LSU [Seasons]	33-16 [1]
Career Record [Seasons]	162-127 [5]
Assistant Coach	Howard Dobson
Year at LSU	1st Season
Assistant Coach	Lindsay Leftwich
Year at LSU	1st Season
Director of Operations	Quinlan Duhon
Year at LSU	3rd Season

**TEAM INFORMATION**

2011 Record [SEC]	40-18 [19-9 SEC]
2011 SEC Finish [Division]	4th [2nd West]
2011 SEC Tournament Finish	Quarterfinals
2011 Postseason	NCAA Regionals
Letterwinners Returning/Lost	13/2
Starters Returning/Lost	7/2
Pitchers Returning/Lost	3/0
Newcomers	6

**FACILITY INFORMATION**

Name [Capacity]	Tiger Park [2,489]
Dimensions [L-R]	200-210-220-210-200
Press Box Number	[225] 578-0154

**PROGRAM HISTORY**

All-Time Record [Percentage]	776-238-1 [.765]
NCAA Tournament Appearances	13
Years	1998-2004, 2006-2011
NCAA Tournament Record	38-26 [.594]
Women's College World Series Appearances	2
Years	2001 & 2004

**SEC HISTORY**

All-Time SEC Record [Percentage]	328-120-1 [.732]
SEC Western Division Titles	8
Years	1997-2002, 2004 & 2007
SEC Regular Season Titles	5
Years	1999, 2000, 2001, 2002, 2004
All-Time SEC Tournament Record	36-15 [.706]
SEC Tournament Titles	5
Years	1999, 2001, 2002, 2004, 2007

**POSSIBLE STARTING LINEUP - DEPTH CHART**

POS	NAME	HT	CL.	GP-GS	H-AB	AVG	OB%	SLG%	R	BB	2B	3B	HR	RBI	TB	SF-SH	SB-ATT
C	Morgan Russell	5-7	Sr.	26-25	10-52	.192	.344	.269	3	4	1	0	1	7	14	0-4	0-0
C	Lauren Houston	5-5	Jr.	25-24	10-45	.222	.438	.222	10	5	0	0	0	5	10	1-2	0-0
1B	Dylan Supak	5-10	Fr.	33-29	17-75	.227	.310	.307	8	7	3	0	1	11	23	0-3	1-1
1B	Ashleigh Kuhn	5-7	So.	25-21	13-57	.228	.286	.263	3	5	2	0	0	13	15	1-1	0-1
1B	Heidi Pizer	5-10	Sr.	22-9	4-23	.174	.296	.174	6	4	0	0	0	4	4	0-0	1-1
2B	Allison Falcon	5-4	So.	38-38	28-102	.275	.339	.382	15	5	3	1	2	17	39	0-3	5-6
2B	Rikki Alcaraz	5-2	Fr.	22-16	10-43	.233	.389	.302	13	10	3	0	0	4	13	0-0	2-3
SS	Juliana Santos	5-5	Sr.	42-42	33-115	.287	.370	.365	16	15	6	0	1	21	42	3-0	5-6
3B	Tammy Wray	5-7	So.	43-38	16-90	.178	.333	.200	6	17	2	0	0	9	18	0-3	1-1
3B	Kailey McCasland	5-6	Fr.	26-18	12-50	.240	.333	.320	7	5	1	0	1	8	16	0-0	1-1
LF	Ashley Langoni	5-6	Sr.	49-49	36-117	.308	.482	.556	32	41	9	1	6	28	65	4-0	6-7
LF	Tammy Vermeulen	5-7	Fr.	14-1	2-4	.500	.667	.500	4	2	0	0	0	3	2	0-0	2-2
CF	A.J. Andrews	5-4	Fr.	39-34	26-98	.265	.363	.306	15	15	0	2	0	8	30	0-2	11-14
CF	Simone Heyward	5-0	So.	27-15	7-38	.184	.365	.184	9	9	0	0	0	3	7	2-1	5-5
RF	Ashley Applegate	5-5	Sr.	47-47	28-130	.215	.315	.285	17	17	5	2	0	5	37	0-2	4-4
RF	Alex Boulet	5-0	So.	26-1	0-7	.000	.000	.000	8	0	0	0	0	0	0	0-0	10-12
DP	Jacee Blades	5-6	Jr.	36-25	19-75	.253	.325	.267	9	6	1	0	0	2	20	0-5	5-8
DP	Cassie Trosclair	5-4	Sr.	18-9	5-26	.192	.250	.231	2	1	1	0	0	5	6	0-1	2-4
-	Katie Guillory	5-7	Sr.	-	-	-	-	-	-	-	-	-	-	-	-	-	-

**IN THE CIRCLE**

POS	NAME	HT	CL.	APP-GS	W-L	ERA	CG	SHO	SV	IP	H	R	ER	BB	SO	WP-HP	OP BA
P	Rachele Fico	5-7	Jr.	26-23	15-8	1.03	18	10/1	1	156.0	106	38	23	52	155	6-11	.187
P	Brittany Mack	5-10	Sr.	25-22	14-8	2.40	16	4/2	1	131.0	125	61	45	42	149	5-18	.239
P	Meghan Patterson	5-7	So.	9-4	4-0	1.83	4	2/3	0	38.1	24	10	10	16	40	5-2	.179

**2012 ROSTER**

NO.	NAME	POS	HT.	B-T	CL.-EXP	HOMETOWN [PREVIOUS SCHOOL]
00	Ashley Langoni	OF	5-6	R-R	Sr.-3L	Pueblo, Colo. (Pueblo West HS)
1	Rikki Alcaraz	INF	5-2	L-R	Fr.-HS	Orland Park, Ill. (Marist HS)
2	Juliana Santos	INF	5-5	R-R	Sr.-3L	Newman, Calif. (Orestimba HS)
3	Cassie Trosclair	INF	5-4	L-R	Sr.-1L	New Orleans, La. (Auburn)
4	Morgan Russell	C	5-7	R-R	Sr.-3L	Edmond, Okla. (Santa Fe HS)
6	A.J. Andrews	OF	5-4	L-R	Fr.-HS	Oldsmar, Fla. (Countryside HS)
9	Alex Boulet	OF	5-0	L-L	So.-1L	Crowley, La. (Notre Dame HS)
10	Ashley Applegate	OF	5-5	L-R	R Sr.-3L	Modesto, Calif. (Fred C. Beyer HS)
11	Dylan Supak	UTL	5-10	R-R	Fr.-HS	LaGrange, Texas (LaGrange HS)
12	Heidi Pizer	INF	5-10	R-R	Sr.-2L	Tigard, Ore. (Louisiana-Lafayette)
13	Katie Guillory	OF	5-6	L-L	Sr.-3L	Lafayette, La. (Carencro HS)
16	Lauren Houston	C	5-5	R-R	Jr.-2L	Youngsville, La. (St. Thomas More Catholic HS)
18	Tammy Wray	INF	5-7	R-R	So.-1L	Somers, N.Y. (Somers HS)
20	Meghan Patterson	P	5-7	R-R	So.-1L	Destrehan, La. (Mount Carmel Academy)
23	Jacee Blades	UTL	5-6	L-R	So.-1L	Baton Rouge, La. (Parkview Baptist HS)
25	Simone Heyward	OF	5-0	L-R	So.-1L	Sacramento, Calif. (Rosemont HS)
28	Tammy Vermeulen	OF	5-7	L-R	Fr.-HS	Patchogue, N.Y. (Bayport Blue Point HS)
32	Allison Falcon	INF	5-4	R-R	R So.-1L	Donaldsonville, La. (Ascension Catholic HS)
33	Kailey McCasland	UTL	5-6	R-R	Fr.-HS	San Clemente, Calif. (San Clemente HS)
37	Rachele Fico	P	5-7	R-R	Jr.-2L	Oxford, Conn. (Masuk HS)
44	Brittany Mack	P	5-10	R-R	Sr.-3L	Round Rock, Texas (Westwood HS)
47	Ashleigh Kuhn	UTL	5-7	R-R	So.-TR	Nederland, Texas (Northwestern State)

**COACHING STAFF**

Head Coach: Beth Torina [Florida, 2000]	Assistant Coach: Lindsay Leftwich [Northwestern State, 2005]
Assistant Coach: Howard Dobson [McNeese State, 1997]	Director of Operations: Quinlan Duhon [LSU, 2008]

**PRONUNCIATION GUIDE**

Rikki ALCARAZ	awl-KUHL-raz	Ashley KUHN	koon
Alex BOULET	BOO-lay	Heidi PIZER	PIE-zer
Rachele FICO	FEE-co	Dylan SUPAK	SHOO-pak
Katie GUILLORY	Gill-or-ree	Tammy VERMEULEN	VUR-mill-yuhn
JACEE Blades	Jay-CEE		

**COACHING STAFF**

Beth TORINA	tohr-REE-na	Quinlan DUHON	do-YAWN
-------------	-------------	---------------	---------

**STREAKS, STORYLINES & SIDEBARS**

- LSU has reeled off a 23-9 mark going back to March 7 highlighted by season's best 12-game winning streak [March 16-April 4]. The Tigers also posted a six-game run [March 7-14] during the stretch but have dropped eight of their last 13 since April 6.
- LSU will carry a 33-16 overall record and 14-8 SEC mark into its weekend series versus No. 12 Georgia. A series history and player career stats against the Bulldogs can be seen at the bottom of the page.
- LSU is currently five games behind SEC Western Division leader Alabama and hold sole possession of fourth place, one game ahead of Georgia, in the overall SEC race.
- Last time out, LSU battled to a doubleheader split at No. 2 Florida. Brittany Mack fired a four-hit shutout and racked up eight strikeouts as the Tigers won in Gainesville for the first time since the 2005 season. Lauren Houston platted the game's only run with a two-out, RBI single during the second inning.
- On April 21, LSU wore teal jerseys to celebrate survivors and spread awareness during the program's inaugural "Strikeout Ovarian Cancer" event, a 2-1 victory over Ole Miss.
- Betty Dieter, mother of head coach Beth Torina and two-year ovarian cancer survivor, threw out the ceremonial first pitch.
- Three weekends ago, LSU became only the second team during the 2012 season to defeat No. 2 Alabama. The victory halted a 13-game winning streak by the home team in the LSU-Alabama rivalry and marked the Tigers first win in Tuscaloosa since 2006.
- The Tigers used a solid effort in all three phases of the game during a 3-2 triumph in-front of a then Rhoads Stadium record crowd of 3,521 fans.
- Ashley Langoni provided a two-run home run in the first inning, Rachele Fico notched nine strikeouts for a complete game in the circle and Tammy Wray recorded the game's final out firing a strike to Allison Falcon on a chopping bunt attempt to get the speedy Kayla Braud by a step.
- Four weekends ago when LSU notched a sweep of South Carolina [March 23-25], it marked the fourth straight season that the Tigers have posted a weekend shutout of an SEC opponent: South Carolina [2009, 2010, 2012] and Ole Miss [2011].
- 13 of LSU's 16 losses have come against ranked opponents which include No. 15 Michigan [Feb. 11], No. 3 California [Feb. 19], No. 8 Oklahoma [March 2 & 3], No. 23 Oklahoma State [March 4, No. 20 Auburn [March 14], No. 2 Alabama [April 6 & 8], No. 10 Tennessee [April 13, 14 & 15], No. 22 Florida State [April 18] and No. 2 Florida [April 24]. DePaul [Feb. 18] has been receiving votes for most of the season in both editions of the Top 25 polls.
- As a team, LSU is hitting .288 during its 33 wins compared to a .142 ratio in its 16 losses.
- In those 33 wins, LSU has outscored their opponents by a 168-31 margin sparked by 19 shutouts. The Tigers have come away with wins in 23 of their last 32 outings with 10 shutouts since the Nicholls State game [March 7].

**SERIES HISTORY**

**AT A GLANCE [GEORGIA]**

<b>Overall</b>	LSU leads 28-18
<b>Home</b>	LSU leads 14-5
<b>Away</b>	UGA leads 11-10
<b>Neutral</b>	LSU leads 4-2
<b>Streak</b>	L-5

**GAME-BY-GAME**

Date	Result	Location
04/11/97	W, 4-1 (8)	Baton Rouge
04/11/97	W, 3-1	Baton Rouge
04/10/98	W, 4-0	Athens
04/10/98	W, 10-1	Athens
04/16/99	W, 3-1	Baton Rouge
04/16/99	W, 5-0	Baton Rouge
05/13/99	W, 8-0	Columbus, Ga.
04/15/00	W, 4-2	Athens
04/15/00	W, 7-0	Athens
03/31/01	W, 8-0	Athens
03/31/01	W, 5-1	Athens
04/01/01	W, 3-0	Athens
03/30/02	W, 2-1	Baton Rouge
03/30/02	W, 5-1	Baton Rouge
03/31/02	W, 4-1	Baton Rouge
05/10/02	W, 2-1	Chattanooga, Tenn.
05/12/02	W, 1-0	Chattanooga, Tenn.
03/22/03	L, 1-0	Athens
03/22/03	W, 5-4	Athens
03/23/03	L, 3-0	Athens
02/29/04	W, 5-2	Columbus, Ga.
03/20/04	W, 10-2	Baton Rouge
03/20/04	L, 6-2	Baton Rouge
03/20/04	L, 4-2	Baton Rouge
03/19/05	L, 3-2	Athens
03/19/05	L, 2-0	Athens
03/20/05	L, 4-1	Athens
05/12/05	L, 2-1	Gainesville, Fla.
03/18/06	L, 11-0	Baton Rouge
03/18/06	L, 1-0	Baton Rouge

Date	Result	Location
03/19/06	W, 3-0	Baton Rouge
05/12/06	W, 5-0	Athens
05/05/07	L, 13-5	Athens
05/05/07	W, 5-3	Athens
05/06/07	L, 1-0 (9)	Athens
03/08/08	W, 8-1	Baton Rouge
03/08/08	W, 1-0	Baton Rouge
03/09/08	W, 5-2	Baton Rouge
03/14/09	L, 6-5	Athens
04/29/10	W, 5-1	Baton Rouge
04/30/10	W, 5-3	Baton Rouge
04/30/10	L, 3-2	Baton Rouge
03/11/11	L, 6-3	Athens
03/12/11	L, 8-0	Athens
03/13/11	L, 12-0	Athens
05/12/11	L, 9-0	Oxford, Miss.

**OFFENSE**

Player	AVG	H-AB	R	HR	RBI	BB	SB-ATT
Houston	.400	2-5	1	1	1	0	0-0
Santos	.368	7-19	4	1	2	3	2-2
Russell	.308	4-13	0	0	1	2	0-0
Heyward	.273	3-11	0	0	0	0	1-1
Langoni	.222	4-18	1	0	3	3	1-1
Applegate	.200	3-15	2	0	2	0	2-3
Wray	.111	1-9	0	0	0	0	0-0
Blades	.000	0-5	0	0	0	2	0-0
Boulet	.000	0-4	0	0	0	0	0-1
Trosclair	.000	0-3	0	0	0	1	0-1
Pizer	.000	0-2	1	0	0	0	0-0
Falcon	.000	0-1	0	0	0	0	0-0
Guillory	.000	0-0	1	0	0	0	1-1

**PITCHING**

Player	W-L	ERA	IP	H	R	ER	BB	SO	AVG
Patterson	0-0	4.20	3.1	6	5	2	2	6	.353
Fico	1-2	6.15	13.2	18	14	12	6	11	.316
Mack	0-2	10.89	9.0	18	19	14	4	5	.419

**SEC STANDINGS**

**Western Division**

TEAM	SEC	PCT.	OVERALL	PCT.
Alabama	19-3	.864	43-4	.915
<b>LSU</b>	<b>14-8</b>	<b>.636</b>	<b>33-16</b>	<b>.673</b>
Mississippi State	11-14	.440	30-19	.612
Auburn	7-15	.318	28-19	.596
Arkansas	5-17	.227	24-22	.522
Ole Miss	4-18	.182	17-29	.370

**Eastern Division**

TEAM	SEC	PCT.	OVERALL	PCT.
Florida	19-3	.864	42-6	.875
Tennessee	19-6	.760	41-9	.820
Georgia	13-9	.591	36-12	.750
Kentucky	10-12	.455	24-26	.480
South Carolina	3-19	.136	23-26	.469

**THIS WEEK IN THE SEC • ALL TIMES ARE CENTRAL**

**Tuesday, April 24**

**Game 1: No. 2 Florida 2, No. 23 LSU 1 [8 Innings]**

**Game 2: No. 23 LSU 1, No. 2 Florida 0**

Kentucky 3, Morehead State 1
Mississippi State 9, Memphis 1 [6 Innings]
Mississippi Valley State 4, Ole Miss 1

**Wednesday, April 25**

No. 7 Tennessee 5, Tennessee State 0
Tulsa 12, Arkansas 9
No. 4 Alabama 12, Troy 0 [5 Innings]
No. 12 Georgia 9, Kennesaw State 1 [5 Innings]
Mississippi State 1, Southern Miss 0

**Friday, April 20**

Kentucky at No. 2 Florida	5 p.m.
Ole Miss at No. 7 Tennessee [TV: SportSouth]	5 p.m.
Auburn at South Carolina	5 p.m.
<b>No. 23 LSU at No. 12 Georgia</b>	<b>6 p.m.</b>
No. 4 Alabama at Arkansas	7 p.m.

**Saturday, April 21**

Kentucky at No. 2 Florida [TV: Sun Sports Florida]	12 p.m.
Auburn at South Carolina	12 p.m.
No. 4 Alabama at Arkansas	1 p.m.
Ole Miss at No. 7 Tennessee [TV: SportSouth]	1 p.m.
Tennessee Tech at Mississippi State [DH]	1 p.m.
<b>No. 23 LSU at No. 12 Georgia [TV: CST]</b>	<b>4 p.m.</b>

**Sunday, April 22**

Kentucky at No. 2 Florida	11 a.m.
Ole Miss at No. 7 Tennessee [TV: SportSouth]	12 p.m.
Auburn at South Carolina	12 p.m.
<b>No. 23 LSU at No. 12 Georgia [TV: CST]</b>	<b>1 p.m.</b>
No. 4 Alabama at Arkansas	1 p.m.



USA TODAY/NFCA TOP 25

RANK	TEAM	RECORD	PTS	PVS
1	California [29]	42-3	748	1
2	Florida [1]	41-5	702	3
3	Arizona State	39-5	690	4
4	Alabama	42-4	669	2
5	Oklahoma	38-7	629	6
6	Louisiana-Lafayette	41-2	583	7
7	Tennessee	40-9	557	8
7	Texas	37-7	557	5
9	Louisville	43-2	498	11
10	Missouri	34-10	470	10
11	Washington	36-11	431	9
12	Georgia	35-12	420	12
13	Arizona	31-12	403	13
14	Hawai'i	37-5	363	14
15	UCLA	33-12	358	15
16	Oregon	31-11	291	18
17	South Florida	40-8	238	17
18	Texas A&M	31-14	230	19
19	Stanford	32-12	218	16
20	North Carolina	36-10	194	21
21	Florida State	42-11	154	22
22	Michigan	32-13	119	20
23	LSU	32-15	69	23
24	Texas Tech	37-13	67	24
25	Baylor	28-16	40	25

Dropped Out: None

RV: Oregon State 25, Tulsa 15 and Syracuse 11.

Bold - 2012 Opponent; [] First Place Votes; [RV] Receiving Votes

ESPN.COM/USA SOFTBALL TOP 25

RANK	TEAM	RECORD	PTS	PVS
1	California (18)	42-3	498	1
2	Arizona State (2)	39-5	478	3
3	Alabama	42-4	454	2
4	Florida	41-5	442	4
5	Oklahoma	38-7	419	5
6	Tennessee	40-9	395	7
7	Louisiana-Lafayette	41-2	378	8
8	Texas	37-7	357	6
9	Louisville	43-2	338	9
10	Missouri	34-10	309	10
11	Arizona	31-12	298	12
12	Georgia	35-12	274	13
13	Washington	36-11	244	11
14	UCLA	33-12	239	15
15	Oregon	32-11	236	14
16	Texas A&M	31-14	197	16
17	Hawai'i	37-5	176	18
18	South Florida	40-8	159	17
19	North Carolina	36-10	130	21
20	Florida State	42-11	105	22
21	Stanford	32-16	85	19
22	Michigan	32-13	74	20
23	Oregon State	29-15	72	24
24	Texas Tech	37-13	55	25
25	LSU	32-15	42	23

Dropped Out: None

RV: Syracuse 15; Fresno State 9; Tulsa 9; Baylor 7; Virginia Tech 3; Georgia Tech 2 and UAB 1.

Bold - 2012 Opponent; [] First Place Votes; [RV] Receiving Votes

- A.J. Andrews and Jacee Blades have batted 1-2 in the lineup during 17 of LSU's last 21 games [March 23-April 24].
- Andrews, an All-SEC Freshman candidate, has collected hits in 16 of her last 27 outings [March 9-April 24] highlighted by six multi-hit performances, which are tied for second on the team.
- Andrews has racked up 22 of her 26 hits, scored 12 of her 15 runs and recorded 10 of her team-leading 11 stolen bases during the 27-game run.
- Andrews has tallied a .306 hitting clip [17-for-56] and has produced seven of her eight RBIs during SEC action. She has garnered hits in 13 of her 19 SEC appearances. The Oldsmar, Fla., product missed the Mississippi State series [March 16-18] due to injury.
- Jacee Blades has registered hits in 12 of her last 23 outings since being inserted into the starting lineup for the Mississippi State opener [March 16]. She has garnered 17 of those 23 starts at the designated player position [March 20-April 23].
- Blades has pieced together a pair of three-game hitting streaks [March 20-24 and March 28-31]. She registered hits in two of three games in four of LSU's six SEC weekend series.
- Ashley Langoni has contributed six of LSU's 12 home runs, batted home a team-leading 28 RBIs on the season and won LSWA Hitter of the Week [March 15].
- Langoni, an All-SEC candidate, has vaulted her way up the LSU record book in multiple categories. After blasting a two-run homer in game two at No. 2 Alabama [April 7], Langoni sits alone in fifth place on the program's all-time homers list with 29 career dingers.
- Langoni also worked her way into the No. 7 position on the career RBIs rankings. She picked up a pair of RBIs, career No. 128 and No. 129, during the first two games of the Ole Miss series [April 20-21] to pass Quinlan Duhon [2005-08].
- Langoni has produced hits in 11 of her last 20 outings [March 24-April 24] fueled by a quartet of multi-hit efforts. She has produced a team-leading .319 batting average [15-for-47] in conference play.
- Langoni has drawn a team-leading 41 walks, including 27 free passes in her last 26 outings [March 14-April 24]. Her 41 walks also are second in the SEC rankings.
- Langoni became the third player in program history to surpass 100 career walks during the Alabama opener [April 6]. She eclipsed former All-American Ashlee Ducote's single season mark set in 2000 during the Ole Miss opener [April 20] and enters the weekend seven walks away from matching Julie Wiese [2001-04] for second place on LSU's all-time list.
- Langoni has crossed the plate a team-high 32 times and matched her own program single-game record with four runs scored during the South Carolina finale [March 25].
- Juliana Santos and Allison Falcon not only returned to the heart of the lineup but the middle of the infield during the South Carolina series [March 23-25].
- LSU's defense has registered an errorless game in 12 of its last 20 outings starting with the South Carolina opener [March 23].

HONORS & AWARDS

RIKKI ALCARAZ

- Tiger Invitational All-Tournament Team [02/26]
- LSU's Cox Communications Academic Center Student-Athlete of the Month [April 2012]

ASHLEY APPEGATE

- LSU's nominee for SEC's Brad Davis Community Service Post-Graduate Scholarship [03/28]

ALLISON FALCON

- Purple & Gold Challenge All-Tournament Team [03/11]

RACHELE FICO

- USA Softball Player of the Year Top 25 Finalist [04/11]
- LSWA Pitcher of the Week [02/15, 02/29, 04/04, 04/10, 04/27]
- Purple & Gold Challenge All-Tournament Team [03/11]
- Tiger Invitational All-Tournament Team [02/26]
- Tiger Classic All-Tournament Team [02/12]

ASHLEIGH KUHN

- Purple & Gold Challenge All-Tournament Team [03/11]

ASHLEY LANGONI

- LSWA Hitter of the Week [03/15]
- Purple & Gold Challenge All-Tournament Team [03/11]

BRITTANY MACK

- LSU's nominee for SEC's H. Boyd McWhorter Scholar-Athlete Post-Graduate Scholarship [03/28]
- SEC Co-Pitcher of the Week [03/26]
- LSWA Pitcher of the Week [03/28]
- LOWE'S Senior Class Finalist [02/15]

MEGHAN PATTERSON

- Purple & Gold Challenge All-Tournament Team [03/11]
- Tiger Invitational All-Tournament Team [02/26]

MORGAN RUSSELL

- Tiger Invitational All-Tournament Team [02/26]

DYLAN SUPAK

- Purple & Gold Challenge All-Tournament Team [03/11]
- Tiger Invitational All-Tournament Team [02/26]

- Santos, an All-SEC candidate, has notched hits in 26 of her 42 appearances, including 18 of her last 28 outings [March 3-14, March 23-April 24]. She missed a four-game stretch which included the Mississippi State series [March 16-20] due to injury.

TIGERS IN THE POLLS

USA TODAY/NFCA TOP 25

Preseason	No. 22 [119]
Feb. 14	No. 25 [47]
Feb. 21	RV [10]
Feb. 28	RV [15]
March 6	RV [1]
March 13	NR
March 20	RV [7]
March 27	RV [30]
April 3	No. 24 [82]
April 10	No. 22 [106]
April 17	No. 23 [62]
April 24	No. 23 [69]
May 1	
May 8	
May 15	

ESPN.COM/USA SOFTBALL TOP 25

Preseason	No. 20 [106]
Feb. 14	RV [26]
Feb. 21	NR
Feb. 28	RV [9]
March 6	NR
March 13	NR
March 20	RV [11]
March 27	No. 23 [43]
April 3	No. 21 [101]
April 10	No. 21 [112]
April 17	No. 23 [43]
April 24	No. 25 [42]
May 1	
May 8	
May 15	



CAREER RECORD WATCH • HITTING

RUNS SCORED

11	116	Lauren Castle	2004-06
12	106	Quinlan Duhon	2005-08
<b>13</b>	<b>104</b>	<b>Ashley Langoni</b>	<b>2009-Current</b>
14	100	April Janzen	1998-99, 2001-02
14	100	LaDonia Hughes	2003-04
16	98	Sara Fitzgerald	2001-04
<b>17</b>	<b>97</b>	<b>Juliana Santos</b>	<b>2009-Current</b>

HITS

19	169	Kirsten Shortridge	2009-10
<b>20</b>	<b>155</b>	<b>Ashley Langoni</b>	<b>2009-2012</b>
21	145	Lauren Delahoussaye	2003-06
22	144	Shaunte' Fremin	1997-2000
23	142	LaDonia Hughes	2003-04
<b>24</b>	<b>140</b>	<b>Juliana Santos</b>	<b>2009-Current</b>
25	138	Sara Fitzgerald	2001-04
26	134	Jodi Otten	1997-98
<b>27</b>	<b>132</b>	<b>Ashley Applegate</b>	<b>2008-Current</b>

HOME RUNS

1	33	Rachel Mitchell	2007-10
2	32	Leslie Klein	2004-07
3	31	Julie Wiese	2001-04
4	30	Quinlan Duhon	2005-08
<b>5</b>	<b>29</b>	<b>Ashley Langoni</b>	<b>2009-Current</b>

RUNS BATTED IN

4	167	Ashlee Ducote	1997-2000
5	144	Trena Peel	1999-2002
6	137	Stephanie Hastings	1998-2001
<b>7</b>	<b>129</b>	<b>Ashley Langoni</b>	<b>2009-Current</b>

MULTI-RBI GAMES

3	42	Tara Asbill	1997-2000
4	39	Ashlee Ducote	1997-2000
5	35	Christy Conner	2001-03
<b>5</b>	<b>35</b>	<b>Ashley Langoni</b>	<b>2009-Current</b>

TOTAL BASES

10	308	Stephanie Hill	2003-06
11	300	Quinlan Duhon	2005-08
12	285	Killian Roessner	2005-08
13	279	Lauren Castle	2004-06
<b>14</b>	<b>277</b>	<b>Ashley Langoni</b>	<b>2009-Current</b>

WALKS

1	121	Rachel Mitchell	2007-10
2	115	Julie Wiese	2001-04
<b>3</b>	<b>108</b>	<b>Ashley Langoni</b>	<b>2009-Current</b>
4	98	Camille Harris	2003-06
5	77	Ashlee Ducote	1997-2000
6	75	Leslie Klein	2004-07
7	72	Trena Peel	1999-2002
<b>8</b>	<b>70</b>	<b>Ashley Applegate</b>	<b>2008-Current</b>

SACRIFICE HITS

5	24	Jessica Mouse	2008-2011
6	20	Lauren Castle	2004-2006
7	19	Auburne Ziober	1998-2001
7	19	Aleshia Perry	2001-02
9	18	Camille Harris	2003-06
9	18	Jazz Jackson	2007-09
<b>9</b>	<b>18</b>	<b>Morgan Russell</b>	<b>2009-Current</b>

- Santos has recorded 33 hits to rank second on the team. She also has chipped in a .315 hitting ratio [17-of-54] along with 11 of her 21 RBIs in league action.
- Santos has garnered three, four-game hitting streaks [Feb. 11-18], [March 9-14] & [March 30-April 4] and a pair of three-game runs [Feb. 19-25] & [March 3-4].
- Falcon has found herself in five different spots in the batting order after starting the season at the bottom of the lineup, most recently 20 straight appearances in the No. 5 position [March 23-April 24]. She did not play versus Nicholls State [April 4].
- Falcon missed an eight-game stretch [Feb. 25-March 4] due to injury. She has tallied a .275 batting average and notched 17 RBIs to rank third on the team.
- Falcon produced a career-long six-game hitting streak [March 28-April 7]. She ripped a RBI single in the third inning of LSU's 3-2 win over No. 2 Alabama [April 7] which proved to be the game-winning hit.
- Falcon blasted a solo home run during the second inning of the Tennessee series finale [April 15] to give LSU a 1-0 edge.
- After battling an injury and appearing in only three games in 2011, Ashley Applegate has started 47 of 20 games this season with 43 of those starts coming in right field.
- Applegate equaled a career-long six-game hitting streak [March 25-April 4] being used in the lineup's No. 6 spot. She cranked a two-run single during the sixth inning to vault LSU to a 3-2 comeback win in the Arkansas finale [April 1].
- Applegate registered a 2-for-3 effort with a triple and scored the game's only run during LSU's 1-0 victory at No. 2 Florida [April 24].
- In her 23 starts at catcher, Lauren Houston has reached base in 15 of those games. She has compiled a .438 on-base percentage being hit-by-a-pitch on 13 occasions, which is tied for third-best in the SEC rankings.
- Houston ended a 0-for-12 stretch at the plate [March 31-April 21] with a timely two-out, RBI single to score Applegate in LSU's 1-0 victory over No. 2 Florida [April 24].
- Tammy Wray has provided a hit during six of her last nine games [April 14-24]. She secured LSU's first run on a two-out, RBI single versus Ole Miss [April 20].
- During the streak, Wray has seen her average climb 37 points and reach its highest point since the South Alabama game [Feb. 26].
- Dylan Supak has produced hits in 12 of her 29 starts on the season, but has tallied a 5-for-38 clip during her last 17 games since SEC action began [March 14-April 24].
- Supak delivered a two-run single which stood up to be the game-winner during LSU's eight-run third inning versus Mississippi State [March 16].
- Supak's five-RBI performances are third on the team only behind Langoni and Santos. She is fifth on the squad with 11 total RBIs.
- Simone Heyward missed a 15-game stretch due to injury [March 2-21] and has returned to action by making 11 appearances as a pinch hitter and two starts in centerfield [March 23-April 24]. She is 1-for-14 at the plate since returning to action.
- Heyward drew a leadoff walk and scored the game-winning run in LSU's 1-0 walk-off win over Arkansas [March 30]. She has scored nine times in 2012, and LSU is 31-4 over the last two seasons when she crosses the plate.
- Off the bench, Alex Boulet has scored during seven of her last 13 pinch running appearances [March 18-April 24]. She has notched seven of her 10 steals since April 4, including a run of four straight outings [April 18-22].
- Rikki Alcaraz has scored runs and drawn a quartet of walks in her last three outings as the starting second baseman [March 18-20, April 4]. She ignited LSU's five-run fifth inning versus Nicholls State [April 4] with a leadoff double.
- Earlier this season, Alcaraz put together a five-game hitting streak [Feb. 21-26] and claimed Tiger Invitational All-Tournament honors.
- Jacee Blades, Ashleigh Kuhn and Heidi Pizer have registered a combined 8-for-10 clip as pinch hitters. The rest of the LSU team has garnered a 3-for-30 mark.
- Kuhn has driven home 11 of her 13 RBIs during her last 13 outings

CAREER RECORD WATCH • PITCHING

WINS

3	84	Emily Turner	2004-07
4	68	Ashley Lewis	1999-2001
5	59	Dani Hofer	2006-2009
<b>6</b>	<b>54</b>	<b>Brittany Mack</b>	<b>2009-Current</b>
<b>7</b>	<b>49</b>	<b>Rachele Fico</b>	<b>2010-Current</b>

STRIKEOUTS

4	623	Dani Hofer	2006-2009
<b>5</b>	<b>549</b>	<b>Brittany Mack</b>	<b>2009-Current</b>
<b>6</b>	<b>499</b>	<b>Rachele Fico</b>	<b>2010-Current</b>
7	474	Cody Trahan	2007-10

STRIKEOUTS PER 7 IP

1	9.82	Britni Sneed	1999-2002
2	9.19	Dani Hofer	2006-2009
3	8.12	Kristin Schmidt	2002-2004
<b>4</b>	<b>7.57</b>	<b>Brittany Mack</b>	<b>2009-Current</b>
<b>5</b>	<b>7.35</b>	<b>Rachele Fico</b>	<b>2010-Current</b>

SHUTOUTS

4	20	Dani Hofer	2006-2009
<b>5</b>	<b>19</b>	<b>Rachele Fico</b>	<b>2010-Current</b>
6	16	Ashley Lewis	1999-2001
7	15	Brandi Landry	1997-1998
7	15	Cody Trahan	2007-10
<b>8</b>	<b>14</b>	<b>Brittany Mack</b>	<b>2009-Current</b>

SAVES

1	12	Britni Sneed	1999-2002
<b>2</b>	<b>8</b>	<b>Rachele Fico</b>	<b>2010-Current</b>
3	7	Kristin Schmidt	2002-04
4	4	Sarah KnifeChief	1997-98
4	4	Emily Turner	2004-07
4	4	Dani Hofer	2006-09
7	3	Casey Faile	2008-10
<b>7</b>	<b>3</b>	<b>Brittany Mack</b>	<b>2009-12</b>

[March 7-28, April 4-22] but has tallied a 2-for-23 clip at the plate in SEC action.

- Kuhn, whose mother is a 10-year cervical cancer survivor, broke a 1-1 tie with a RBI groundout during LSU's inaugural "Strikeout Ovarian Cancer" event versus Ole Miss [April 21].
- Kailey McCasland has made 11 starts at third base and seven starts at designated player on the season. She has produced two seventh inning pinch-hit singles at No. 10 Tennessee [April 14] and in game one, a RBI shot to right field, at No. 2 Florida [April 24].
- McCasland belted her first career home run, scored two runs and claimed three RBIs during LSU's 7-4 win over then No. 23 Oklahoma State [Feb. 23].
- Morgan Russell has produced hits in three of her last seven starts [April 13-24], including a RBI single to cap LSU's 4-0 victory over Ole Miss [April 20]. Her 18 career sacrifice hits are tied for ninth in program history.
- Defensively, Russell has put a close to a pair of impressive stolen base streaks in SEC play. She ended Alabama's Jennifer Fenton NCAA-record 74-base run [April 7] and stopped Tennessee's Raven Chavanne streak of 40 consecutive steals [April 15].
- Cassie Trosclair scored as a pinch runner [March 24] and added a RBI infield single [March 25] during the South Carolina series.
- Trosclair also has deposited a two-out, RBI single to provide a critical insurance run during the 5th inning of a 2-1 win over McNeese State [April 17].
- In the circle, Rachele Fico is 15-8 with a blistering 1.03 ERA, tops in the SEC in addition to third-lowest nationally. The five-time Louisiana Pitcher of the Week has received only four runs of support during her eight setbacks.

**LSU MULTI-HIT GAMES**

PLAYER	2	3	4+	SEASON	CAREER
Ashley Langoni	10	1	-	11	36
Juliana Santos	3	2	-	5	28
Ashley Applegate	4	-	-	4	27
Simone Heyward	1	-	-	1	12
Morgan Russell	2	-	-	2	10
Allison Falcon	5	1	-	6	9
Jacee Blades	3	-	-	3	9
Lauren Houston	2	-	-	2	9
Cassie Trosclair	-	-	-	0	8
Tammy Wray	1	-	-	1	8
A.J. Andrews	6	-	-	6	6
Dylan Supak	5	-	-	5	5
Ashleigh Kuhn	3	-	-	3	3
Kailey McCasland	3	-	-	3	3
Heidi Pizer	-	-	-	0	2
Rikki Alcaraz	1	-	-	1	1
Alex Boulet	-	-	-	0	1

**LSU MULTI-RBI GAMES**

PLAYER	2	3	4+	SEASON	CAREER
Ashley Langoni	4	4	-	8	35
Juliana Santos	6	1	-	7	22
Ashley Applegate	1	-	-	1	13
Morgan Russell	2	-	-	2	10
Tammy Wray	1	-	-	1	8
Allison Falcon	3	-	-	3	6
Lauren Houston	1	-	-	1	5
Heidi Pizer	1	-	-	1	5
Dylan Supak	5	-	-	5	5
Ashleigh Kuhn	2	-	1	3	3
A.J. Andrews	1	1	-	2	2
Cassie Trosclair	1	-	-	1	2
Rikki Alcaraz	1	-	-	1	1
Jacee Blades	1	-	-	1	1
Kailey McCasland	-	1	-	1	1
Tammy Vermuelen	1	-	-	1	1

**LSU HITTING STREAKS**

PLAYER	SEASON	CURRENT	CAREER
Jacee Blades	3	-	7
Ashley Langoni	4	-	7
Ashley Applegate	6	1	6
Allison Falcon	6	-	6
Juliana Santos	4	2	6
Tammy Wray	3	1	6
Rikki Alcaraz	5	-	5
Simone Heyward	3	1	5
Morgan Russell	2	-	5
Heidi Pizer	4	-	4
Lauren Houston	2	1	3
Ashleigh Kuhn	3	-	3
Kailey McCasland	3	1	3
Dylan Supak	3	1	3
A.J. Andrews	2	2	2
Alex Boulet	-	-	2
Katie Guillory	-	-	2
Cassie Trosclair	1	1	2
Tammy Vermeulen	2	2	2

- For the season, Fico has been touched up for just 23 earned runs in 156.0 innings of work. She tossed four straight SEC shutouts [March 18-30] highlighted by a season's best 11 Ks in a three-hit shutout of Arkansas [March 30] and recently added another three-hit gem versus Ole Miss [April 20].
- Fico has tossed 10 overall shutouts to rank in a seventh-place tie nationally. She has fired a quartet of one-hitters against Louisiana Tech [Feb. 12], Utah State [Feb. 19], McNeese State [Feb. 25] and Troy [March 10].
- For her career, Fico has totaled 19 shutouts to rank fifth in program history. She is one shutout away from Dani Hofer [2006-09] for the No. 4 spot.
- Fico became only the second pitcher during the 2012 season to defeat No. 2 Alabama [April 7]. She accomplished the impressive feat on the biggest of stages in-front of a then Rhoads Stadium record crowd of 3,521 spectators.
- Fico finished the game in-style by recording six of her nine strikeouts and retiring nine of the final 11 batters she faced over the final three innings.
- Fico also provided a sparkling performance during game one of a doubleheader at No. 2 Florida [April 24]. She had the Gators down to their final strike and equaled a season's best 11 Ks.
- Fico reeled off an impressive run of seven straight victories [March 16-April 8], which came to a close at No. 10 Tennessee [April 14].
- Fico has limited opponents to a .187 hitting clip and notched 155 strikeouts to rank fifth and seventh, respectively, in those categories among the SEC leaders.
- Fico's 499 career strikeouts places her sixth on LSU's all-time list. The junior right-hander recently moved past Cody Trahan [2008-

- 2011] with three Ks in relief versus No. 22 Florida State [April 18].
- Brittany Mack is 14-8 with a 2.40 ERA. She ended her four-game losing skid, all coming against Top 25 opponents [April 6-18], with an 11-strikeout performance versus Ole Miss [April 21].
- Mack turned in her most impressive performance of the season with a four-hit shutout at No. 2 Florida [April 24]. She escaped a bases loaded jam with one out during the sixth inning and garnered eight strikeouts, including one of Sami Fagan with two on during the seventh inning.
- Earlier in the season, Mack produced nine consecutive wins [March 3-April 1] which came to a close during the series opener at No. 2 Alabama [April 6].
- During the nine-game run, Mack carried a no-hitter one out into the seventh inning at South Carolina [March 24]. In the process, she became the fifth pitcher in LSU history to eclipse 500 career strikeouts and the sixth hurler to reach the 50-win plateau. The senior right-hander picked up SEC Co-Pitcher of the Week [March 26] for her efforts.
- Mack was selected as the No. 1 pick during the National Pro Fast-pitch's Collegiate Draft [March 7]. It marks the third straight year the SEC has had the No. 1 pick in the NPF Draft.
- Meghan Patterson is 4-0 and has racked up 40 strikeouts in her 38.1 innings of work, including a career-best 13 Ks against Alcorn State [Feb. 26].
- Patterson has been touched up for two runs on 18 hits in her last 32 frames of action [Feb. 26-April 17]. She made her SEC season debut at South Carolina [March 25].
- Patterson garnered consecutive complete game victories versus Nicholls State [April 4] and McNeese State [April 17].

**RPI REPORT • NATIONAL RANKINGS • AS OF 04/24/12**

Overall Ranking	23 [33-16]
Record vs. RPI 1-25	3-11
Home	1-2
Away	2-7
Neutral	0-2
Record vs. RPI 26-50	7-3
Home	6-1
Away	0-1
Neutral	1-1
Record vs. RPI 51-100	13-1
Home	10-1
Away	3-0
Neutral	0-0
Record vs. RPI 101-150	1-1
Home	1-1
Away	0-0
Neutral	0-0
Record vs. RPI 151 +	9-0
Home	6-0
Away	1-0
Neutral	2-0

NON-CONFERENCE	RANK [RECORD]
California	1 [0-1]
Oklahoma	7 [0-2]
Florida State	17 [0-1]
DePaul	26 [0-1]
Michigan	28 [0-1]
Georgia Tech	29 [1-0]
Oklahoma State	31 [1-1]
Troy	46 [2-0]
South Alabama	58 [2-0]
McNeese State	100 [3-0]
Penn State	101 [1-1]
Louisiana Tech	152 [1-0]
Mississippi Valley State	155 [2-0]
Utah State	170 [1-0]
Cal State Northridge	183 [1-0]
Nicholls State	234 [2-0]
Southeastern Louisiana	246 [1-0]
Alcorn State	284 [1-0]

OPPONENT RPI	RANK [RECORD]
<b>SEC</b>	
Alabama	2 [1-2]
Tennessee	4 [0-3]
Florida	6 [1-1]
Georgia	16 [0-0]
<b>LSU</b>	<b>23</b>
Auburn	30 [1-1]
Mississippi State	34 [3-0]
Kentucky	45 [0-0]
Arkansas	63 [3-0]
South Carolina	83 [3-0]
Ole Miss	94 [2-1]

TOP 100 NCAA TEAM RANKINGS	RANK
ERA [1.78]	14th
W-L Percentage [.667]	47th
Stolen Bases Per Game [1.21]	71st

TOP 100 NCAA PLAYER RANKINGS	PLAYER	RANK
ERA [0.99]	Rachele Fico	T-2nd
Shutouts [10]	Rachele Fico	T-7th
Walks Per Game [0.88]	Ashley Langoni	9th
Strikeouts Per 7 IP [7.90]	Brittany Mack	42nd
Wins [15]	Rachele Fico	T-82nd
Strikeouts Per 7 IP [6.80]	Rachele Fico	91st

**THE LAST TIME A TIGER ...**

Scored three runs in a game:	Ashley Langoni vs. No. 5 Florida, 05/14/10
Scored four runs in a game:	Ashley Langoni at South Carolina, 03/25/12
Had four hits in a game:	Juliana Santos vs. Louisiana Tech, 02/13/11
Had five hits in a game:	Juliana Santos at Arkansas, 04/02/11
Had five RBIs in a game:	Ashley Langoni at Arkansas, 04/01/11
Had six RBIs in a game:	Vanessa Soto vs. Centenary, 02/10/07
Had seven RBIs in a game:	Stephanie Hill vs. Nicholls State, 04/01/04
Had two doubles in a game:	Dylan Supak at South Carolina, 03/23/12
Had three doubles in a game:	Tessa Lynam vs. Jackson State, 02/28/03
Had two triples in a game:	Leslie Klein vs. Alcorn State, 02/20/04
Had two home runs in a game:	Anissa Young vs. Fordham, 02/26/10
Hit a grand slam:	Anissa Young [1st] & Ashley Langoni [2nd] at Arizona State, 05/16/09
Lead off game with home run:	Kirsten Shortridge at Hawai'i, 02/07/09
Lead off inning with home run:	Allison Falcon at No. 10 Tennessee [2nd], 04/15/12
Hit an inside-the-park home run:	Shannon Stein vs. Auburn, 05/08/08
Hit a walk-off home run to win regulation game:	Kirsten Shortridge vs. Kentucky, 05/13/10
Hit a walk-off home run to win an extra inning game:	Anissa Young vs. No. 1 Alabama [10th], 04/09/11
Had eight total bases in a game:	Ashley Langoni vs. Syracuse, 05/21/11
Had nine total bases in a game:	Kristen Hobbs vs. Missouri, 02/10/07
Had 10 total bases in a game:	Anissa Young vs. Southeastern Louisiana, 02/24/10
Had 13 total bases in a game:	Ashlee Ducote at South Carolina [Gm 2], 04/14/00
Drew three walks in a game:	Ashley Langoni at South Carolina, 03/25/12
Drew four walks in a game:	Ashley Langoni vs. Penn State, 02/11/12
Drew two intentional walks in a game:	Killian Roessner vs. Troy, 03/11/08
Drew three intentional walks in a game:	Stephanie Hill at Ole Miss [Gm 1], 04/17/04
Hit by pitch twice in a game:	Lauren Houston at McNeese State, 03/28/12
Struck out three times in a game:	Juliana Santos at No. 2 Alabama, 04/08/12
Struck out four times in a game:	Alex Boulet vs. No. 1 Alabama, 04/08/11
Struck out five times in a game:	Ashley Lewis vs. Southern Miss, 05/20/00
Had two sacrifice hits in a game:	Ashley Langoni vs. No. 1 Alabama, 04/08/11
Had three sacrifice hits in a game:	Tara Asbill at Alabama [Gm 1], 05/05/00
Had two sacrifice flies in a game:	Juliana Santos at Mississippi State, 04/28/11
Had two stolen bases in a game:	Alex Boulet vs. Ole Miss, 04/21/12
Had three stolen bases in a game:	Juliana Santos vs. Louisiana Tech, 02/13/11
Had four stolen bases in a game:	Cassie Troclair vs. Sacred Heart, 05/21/11
Seven-inning complete-game shutout:	Rachele Fico vs. Ole Miss, 04/20/12
Extra-inning complete-game shutout:	Rachele Fico vs. Penn State [8 IP], 02/11/12
Seven-inning complete-game one-hitter:	Brittany Mack at South Carolina, 03/24/12
Tossed a perfect game:	Rachele Fico vs. Southeastern Louisiana [5 IP], 02/16/11
Tossed a no-hitter:	Meghan Patterson vs. Southern [5 IP], 02/18/11
Seven-inning no-hitter:	Emily Turner at Arkansas [Gm 2], 04/21/07
Recorded 12 strikeouts in a game:	Brittany Mack vs. No. 6 Tennessee, 04/15/11
Recorded 13 strikeouts in a game:	Meghan Patterson vs. Alcorn State, 02/26/12
Recorded 14 strikeouts in a game:	Brittany Mack vs. No. 1 Alabama, 04/08/11
Recorded 15 strikeouts in a game:	Dani Hofer vs. Auburn, 03/21/08
Recorded 16 strikeouts in a game:	Dani Hofer vs. South Florida, 03/16/08
Recorded 17 strikeouts in a game:	Kristin Schmidt vs. Ole Miss [Gm 1], 04/18/03
Recorded 18 strikeouts in a game:	Rachele Fico vs. Syracuse, 05/20/11
Recorded 19 strikeouts in a game:	Britni Sneed vs. Oklahoma, 05/26/01
Pitched 10+ innings:	Rachele Fico vs. No. 1 Alabama, 04/11/11
Pitched 11+ innings:	Rachele Fico vs. Syracuse, 05/20/11
Pitched 13+ innings:	Brittany Mack vs. No. 1 Alabama, 04/10/11
Had 17 putouts:	Leigh Ann Danos vs. South Carolina [Gm 1], 03/13/04
Had 18 putouts:	Morgan Russell vs. Syracuse, 05/20/11
Had 19 putouts:	Jennifer Schuelke vs. Oklahoma, 05/26/01
Had six assists:	Cassie Troclair vs. No. 18 Texas A&M, 05/22/11
Had seven assists:	Juliana Santos at Kentucky [Gm. 2], 04/25/10
Had eight assists:	Tammy Wray No. 22 Florida State, 04/18/12
Had two errors:	Kailey McCasland vs. Auburn [Gm 1], 03/14/12
Had three errors:	Emily Turner at Arkansas [Gm 2], 04/26/06
Had four errors:	Andrea Smith vs. Arizona, 05/26/06

**THE LAST TIME LSU ...**

Scored 10 or more runs:	Mississippi State [10], 03/16/12
Scored 15 or more runs:	Mississippi Valley State [16], 03/10/12
Scored 20 or more runs:	vs. Grambling State [20], 02/15/06
Allowed 10 or more runs:	at No. 10 Tennessee [10], 04/15/12
Allowed 15 or more runs:	Never
Recorded 10 or more hits:	Arkansas [11], 03/31/12
Recorded 15 or more hits:	at Southeastern Louisiana [15], 03/24/10
Recorded 20 or more hits:	vs. Alcorn State [21], 02/20/04
Allowed 10 or more hits:	at No. 10 Tennessee [13], 04/15/12
Drove home 10 or more RBIs:	Mississippi Valley State [14], 03/10/12
Hit six or more doubles:	vs. Grambling State [8], 02/15/06
Hit three or more triples:	vs. Alcorn State [3], 02/20/04
Hit four or more home runs:	vs. Fordham [4], 02/26/11
Stole eight or more bases:	at Ole Miss [8], 04/22/11
Drew 10 or more walks:	vs. Memphis [10], 02/11/07
Pitched a no-hitter:	vs. Southern, 02/18/11
Pitched 15 or more strikeouts:	vs. Syracuse [18], 05/20/11
Committed 4 or more errors:	Troy [5], 03/09/12
Defeated a ranked team:	at No. 3 Florida [1-0] 4/24/12
Defeated a top-five ranked team:	at No. 3 Florida [1-0] 4/24/12
Lost to an unranked opponent:	Ole Miss [1-0], 04/22/12

**INNING-BY-INNING**

SCORE BY INNINGS	1	2	3	4	5	6	7	8	9	10+	TOTALS
LSU	41	26	37	22	36	11	9	1	0	0	183
Opponents	24	12	7	10	21	21	12	1	0	1	108

**2011 SEASON SERIES**  
**NO. 1 GEORGIA 6, NO. 21 LSU 3 - 03/11**  
**NO. 1 GEORGIA 8, NO. 21 LSU 0 - 03/12**

**ATHENS, Ga.** - Lauren Houston and Juliana Santos belted back-to-back home runs to start the seventh inning, but the No. 21 LSU softball team dropped a 6-3 decision to No. 1 Georgia during the series opener at Jack Turner Stadium.

The Tigers (15-8, 0-3 SEC) put another runner on base in the final frame, but Katie Murphy was able to record the final three outs for her first save of the season.

"It's not the outcome that any of us want, but I saw some very good things against a very talented Georgia team," head coach Yvette Girouard said. "Lauren has been swinging the bat very well, and I'm happy for Juliana because she continues to fight at the plate as well. Am I happy that we lost? Absolutely not, but I was encouraged that the team showed resolve and didn't give up."

Alisa Goler turned in a 2-for-3 performance and drove home a season-best five RBIs, while Alison Owen tossed six innings en route to five strikeouts for the Bulldogs. With the win, Owen improved to 7-0.

Georgia (19-1, 1-0 SEC) broke a scoreless tie with a quartet of runs in the third inning. Ashley Pauly connected for a leadoff single, while Taylor Schlopy and Megan Wiggins drew back-to-back walks to fill the bases.

On the first pitch of the sequence, Goler smacked a grand slam down the right field line to vault the Bulldogs to a 4-0 lead.

LSU took advantage of a Houston leadoff double off the right centerfield wall to open the fifth inning. Santos dropped a bunt and reached safely on a Goler throwing error which allowed pinch runner Heidi Pizer to cross the plate to make it 4-1.

With two outs and a runner on second base in the sixth inning, Wiggins knocked a RBI single through the right side. Goler followed with a RBI double in the left centerfield gap to push the UGA advantage back to 6-1.

Rachele Fico went the distance in the circle for the Tigers. She tallied four Ks against three walks to fall to 5-6 on the season.

"Great teams like Georgia make you pay when you make a mistake," Girouard said. "You can't walk batters to face an All-American in her own ball park. Fico is fighting through some things right now, but she's going to be fine."

**ATHENS, Ga.** - Alisa Goler and Ashley Pauly combined to go 4-for-5 at the plate and picked up five RBIs as No. 1 Georgia dealt the No. 21 LSU softball team an 8-0 five-inning setback in the middle game of the series at Jack Turner Stadium.

With two outs in the first inning, LSU (15-9, 0-4 SEC) loaded the bases. Anissa Young and Ashley Langoni were hit-by-pitches sandwiched between a Tammy Wray single. On a 0-2 pitch, Lauren Houston grounded out to first base to end the threat.

Georgia (20-1, 2-0 SEC) took advantage of the momentum to plate single runs on Megan Wiggins and Pauly RBI singles during the first and second innings, respectively.

The Bulldogs tacked on four runs in the third inning. Goler cranked a two-run homer to centerfield to chase LSU's Brittany Mack from the game. UGA filled the bases later in the frame and Pauly connected for a two-run single to extend the advantage to 6-0.

Georgia took advantage of a LSU error and a passed ball during the fourth inning for the final margin of 8-0. Morgan Montemayor went the distance for the Bulldogs and tallied three strikeouts against one walk to improve to 8-1 on the season, while Mack fell to 5-3.

Simone Heyward provided a pair of hits for LSU from the top of the lineup.



**2011 LSU Softball**  
**#21 LSU at #1 Georgia**  
**Mar 11, 2011 at Athens, Ga. (Jack Turner Stadium)**



**LSU 3 (15-8,0-3 SEC)**

Player	ab	r	h	rbi	bb	so	po	a	lob
Simone Heyward cf	4	0	1	0	0	1	1	0	1
Tiffany Shaw dp	4	0	1	0	0	1	0	0	1
Anissa Young 1b	2	0	0	0	0	1	3	0	0
Cassie Trosclair pr	0	0	0	0	0	0	0	0	0
Tammy Wray 3b	3	0	0	0	0	1	1	2	1
Ashley Langoni lf	3	0	0	0	0	1	0	0	1
Lauren Houston c	2	1	2	1	0	0	4	1	0
Heidi Pizer pr	0	1	0	0	0	0	0	0	0
Juliana Santos ss	2	1	1	1	0	0	1	1	0
Jacee Blades 2b	2	0	0	0	1	0	7	2	1
Alex Boulet rf	3	0	0	0	0	0	1	0	0
Rachele Fico p	0	0	0	0	0	0	0	1	0
<b>Totals</b>	<b>25</b>	<b>3</b>	<b>5</b>	<b>2</b>	<b>1</b>	<b>5</b>	<b>18</b>	<b>7</b>	<b>5</b>

**Georgia 6 (19-1,1-0 SEC)**

Player	ab	r	h	rbi	bb	so	po	a	lob
Taylor Schlopy cf	3	1	0	0	1	0	1	0	0
Megan Wiggins lf	3	2	1	1	1	0	1	0	0
Alisa Goler 3b	3	1	2	5	1	0	0	2	0
Tiesha Reed pr	0	0	0	0	0	0	0	0	0
Ashley Razey c	4	0	2	0	0	1	5	1	2
Macie Couey pr	0	0	0	0	0	0	0	0	0
Kristyn Sandberg 1b	3	0	1	0	0	0	0	7	1
Julia Echols dp	2	0	0	0	0	0	0	0	0
Brittney Hubbard rf	2	0	0	0	0	1	2	0	1
Laura Trout ss	2	1	1	0	0	0	2	4	1
Jennie Auger ph	1	0	0	0	0	1	0	0	2
Ashley Pauly 2b	3	1	2	0	0	1	2	0	0
Alison Owen p	0	0	0	0	0	0	1	0	0
Katie Murphy p	0	0	0	0	0	0	0	0	0
<b>Totals</b>	<b>26</b>	<b>6</b>	<b>9</b>	<b>6</b>	<b>3</b>	<b>4</b>	<b>21</b>	<b>8</b>	<b>7</b>

**Score by Innings**

	1	2	3	4	5	6	7	R	H	E
LSU	0	0	0	0	1	0	2	3	5	1
Georgia	0	0	4	0	0	2	X	6	9	1

E - Young(2); Goler(2). LOB - LSU 5; Georgia 7. 2B - Houston(2); Goler(2). HR - Houston(2); Santos(1); Goler(3). HBP - Young; Houston; Hubbard. SH - Santos(2); Echols, J.(1). SB - Heyward(10); Couey(4); Echols, J.(1); Hubbard(2); Trout(2). CS - Trosclair(1); Wiggins(2).

LSU	ip	h	r	er	bb	so	ab	bf	np
Rachele Fico	6.0	9	6	6	3	4	26	31	130

Georgia	ip	h	r	er	bb	so	ab	bf	np
Alison Owen	6.0	5	3	3	0	5	22	25	92
Katie Murphy	1.0	0	0	0	1	0	3	4	13

Win - Owen (7-0). Loss - Fico (5-6). Save - Murphy (1). WP - Fico(2). HBP - by Owen (Houston); by Fico (Hubbard); by Owen (Young). Inherited runners/scored: None. Pitches/strikes: Fico 130/78; Owen 92/69; Murphy 13/6.

Umpires - HP: Dora Martinez 1B: Tim Kasante 3B: Traci Stoelting

Start: 6:30 pm Time: 2:11 Attendance:

Weather: 50 sunny, WNW 11 mph

Owen faced 2 batters in the 7th.



**2011 LSU Softball**  
**#21 LSU at #1 Georgia**  
**Mar 12, 2011 at Athens, Ga. (Jake Turner Stadium)**



**LSU 0 (15-9,0-4 SEC)**

Player	ab	r	h	rbi	bb	so	po	a	lob
Simone Heyward cf	3	0	2	0	0	1	0	0	0
Tiffany Shaw dp	3	0	0	0	0	1	0	0	0
Anissa Young 1b	2	0	0	0	0	4	1	1	0
Tammy Wray 3b	2	0	1	0	0	1	0	3	1
Ashley Langoni lf	1	0	0	0	0	0	0	0	0
Lauren Houston c	1	0	0	0	0	1	0	3	0
Morgan Russell c	1	0	1	0	0	0	4	0	0
Juliana Santos ss	2	0	0	0	0	0	1	0	0
Jacee Blades rf	2	0	0	0	0	1	0	1	0
Cassie Trosclair 2b	1	0	0	0	1	0	2	2	0
Brittany Mack p	0	0	0	0	0	0	1	0	0
Meghan Patterson p	0	0	0	0	0	0	0	0	0
<b>Totals</b>	<b>18</b>	<b>0</b>	<b>4</b>	<b>0</b>	<b>1</b>	<b>3</b>	<b>12</b>	<b>8</b>	<b>6</b>

**Georgia 8 (20-1,2-0 SEC)**

Player	ab	r	h	rbi	bb	so	po	a	lob
Taylor Schlopy cf	2	1	0	0	1	1	0	0	3
Megan Wiggins lf	2	2	2	1	0	0	0	0	0
Alisa Goler 3b	3	1	2	2	0	0	2	1	0
Macie Couey pr	0	0	0	0	0	0	0	0	0
Ashley Razey c	3	0	1	0	0	1	4	0	0
Maya Branch pr	0	1	0	0	0	0	0	0	0
Kristyn Sandberg 1b	3	0	0	0	0	0	6	1	1
Tiesha Reed pr	0	1	0	0	0	0	0	0	0
Julia Echols dp	3	0	1	0	0	1	0	0	0
Brittney Hubbard rf	2	2	1	0	1	1	1	0	0
Laura Trout ss	1	0	0	0	0	0	1	2	2
Jennie Auger ph	0	0	0	0	1	0	0	0	0
Ashley Pauly 2b	2	0	2	3	0	0	1	1	0
Morgan Montemayor p	0	0	0	0	0	0	0	1	0
<b>Totals</b>	<b>21</b>	<b>8</b>	<b>9</b>	<b>6</b>	<b>3</b>	<b>4</b>	<b>15</b>	<b>6</b>	<b>6</b>

**Score by Innings**

	1	2	3	4	5	R	H	E
LSU	0	0	0	0	0	0	4	1
Georgia	1	1	4	2	X	8	9	0

E - Wray(3). DP - Georgia 1. LOB - LSU 6; Georgia 6. 2B - Russell(3); Razey(2). HR - Goler(4). HBP - Young; Langoni; Wiggins. SH - Trout(2). SB - Schlopy(5); Wiggins 2(5); Couey(5); Hubbard 2(4).

LSU	ip	h	r	er	bb	so	ab	bf	np
Brittany Mack	2.0	4	4	4	1	0	9	12	39
Meghan Patterson	2.0	5	4	2	2	4	12	14	63

Georgia	ip	h	r	er	bb	so	ab	bf	np
Morgan Montemayor	5.0	4	0	0	1	3	18	21	68

Win - Montemayor (8-1). Loss - Mack (5-3). Save - None. HBP - by Montemayor (Young); by Montemayor (Langoni); by Mack (Wiggins). PB - Russell(1). Inherited runners/scored: None. Pitches/strikes: Mack 39/24; Patterson 63/40; Montemayor 68/43.

Umpires - HP: Tim Kasate 1B: Traci Stoelting 3B: Dora Martinez

Start: 2:30 pm Time: 1:42 Attendance: 1355

Weather: 72 sunny; WSW 14 mph

Mack faced 2 batters in the 3rd.



**2011 SEASON SERIES**  
**NO. 1 GEORGIA 12, NO. 21 LSU 0 - 03/13**  
**NO. 8 GEORGIA 9, NO. 21 LSU 0 - 05/12**

**ATHENS, Ga.** - No. 1 Georgia used a pair of big innings to hand the No. 21 LSU softball team a weekend sweep and a 12-0 five-inning defeat at Jack Turner Stadium.

"We knew coming into the weekend that we would have to play our best softball to be successful against a very tough Georgia team that plays extremely well at home," head coach Yvette Girouard said. "Unfortunately, the Tigers weren't up to the challenge. We have a talented group of players, and we'll have to regroup after this rough stretch. There's still plenty of ball left to be played in the season."

Georgia's (21-1, 3-0 SEC) offense was fueled by a pair of RBIs from Alisa Goler, Ashley Pauley, Ashley Razey and Laura Trout. The Bulldogs also received a solid outing from Morgan Montemayer in the circle. She tossed a two-hit shutout and recorded 10 strikeouts to move to 9-1 on the season.

Ashley Langoni and Juliana Santos posted hits for LSU (15-10, 0-5 SEC), while Rachele Fico surrendered five runs in her lone inning of work to drop to 5-7.

Georgia loaded the bases right out of the gate in the opening inning as Taylor Schlopy and Goler drew walks sandwiched between a Megan Wiggins double.

After a wild pitch scored Schlopy, Razer connected for a two-run double to centerfield. Four batters later, Trout platted two runs on a single through the left side to make it 5-0.

The Bulldogs made the most out of two LSU errors and a passed ball during the third inning to add seven runs. Goler, Pauley and Wiggins supplied a quintet of RBIs for the final margin of 12-0.

**OXFORD, Miss.** - No. 8 Georgia used a seven-run fourth inning to claim a 9-0 five-inning win over the No. 21 LSU softball team in the quarterfinals of the SEC Tournament hosted by Ole Miss.

In the process, LSU (38-16) had its 12-game winning streak come to a close and were handed only its fourth setback since March 19.

The Tigers will await an at-large berth into the NCAA Field of 64 Sunday at 9 p.m. as ESPN U will air the NCAA Selection Show.

"I'm glad that we don't have to play Georgia again this year," head coach Yvette Girouard said. "We didn't show up in any facet today. Georgia has made us look really bad four times this season. We've been in finals week and haven't been able to practice, not that I'm using that as an excuse. We just have to forget this and move on."

The Bulldogs (46-11) platted a pair of wins during the first inning. Megan Wiggins and Taylor Schlopy set the table with a single and a walk. On a 2-2 offering, Alisa Goler smacked a RBI single through the right side before Ashley Razey added a RBI on a ground out to make it 2-0.

Georgia raced its way to seven runs in the fourth inning highlighted by a two-run Ashley Pauley single and a two-run Wiggins triple. Schlopy and Razey tacked on RBIs, and the Bulldogs took advantage of a Juliana Santos throwing error for the final margin of 9-0.

Brittany Mack was dealt the loss and dropped to 18-6 on the season. She allowed six runs on six hits in addition to three walks and a pair of strikeouts.

The Bulldogs received a two-hit shutout from Morgan Montemayer. She went tallied four strikeouts and moved to 22-3.

"Mack wasn't sharp today and she has to be able to keep hitters off balance for her to be effective," Girouard said. "When she couldn't find the strike zone in the first inning, I thought we might be in trouble."



**2011 LSU Softball**  
**#21 Louisiana State at #1 Georgia**  
**Mar 13, 2011 at Athens, Ga. (Jack Turner Stadium)**



**Louisiana State 0 (15-10,0-5 SEC)**

**Georgia 12 (21-1,3-0 SEC)**

Player	ab	r	h	rbi	bb	so	po	a	lob
Simone Heyward cf	2	0	0	0	1	2	0	0	0
Trifany Shaw dp	3	0	0	0	0	1	0	0	2
Anissa Young 1b	2	0	0	0	2	3	0	0	0
Tammy Wray 3b	2	0	0	0	1	2	2	0	0
Ashley Langoni lf	2	0	1	0	1	0	0	0	0
Lauren Houston c	0	0	0	0	0	0	0	0	0
Morgan Russell c	1	0	0	0	0	4	2	0	0
Juliana Santos ss	2	0	1	0	0	3	1	0	0
Jacee Blades rf	0	0	0	1	0	0	0	0	0
Heidi Pizer ph	1	0	0	0	1	0	0	0	0
Cassie Troclair 2b	1	0	0	0	1	0	2	3	0
Alex Boulet ph	1	0	0	0	1	0	0	0	0
Rachele Fico p	0	0	0	0	0	0	1	0	0
Brittany Mack p	0	0	0	0	0	0	0	0	0
Meghan Patterson p	0	0	0	0	0	0	0	0	0
Totals	17	0	2	0	2	10	12	8	5

Player	ab	r	h	rbi	bb	so	po	a	lob
Taylor Schlopy cf	2	2	0	0	1	0	0	0	0
Megan Wiggins lf	3	2	2	1	0	0	0	0	0
Alisa Goler 3b	2	1	1	2	1	0	0	0	2
Macie Couey pr	0	1	0	0	0	0	0	0	0
Ashley Razey c	3	1	2	2	0	1	10	0	0
Tiesha Reed pr	0	0	0	0	0	0	0	0	0
Kristyn Sandberg 1b	2	1	1	0	0	0	2	0	0
Maya Branch pr	0	0	0	0	0	0	0	0	0
Julia Echols dp	2	2	1	0	0	0	0	0	0
Brittney Hubbard rf	1	0	0	0	0	0	0	0	0
Jennie Auger ph	2	1	0	0	0	1	0	0	0
Laura Trout ss	2	0	1	2	0	0	1	0	0
Ashley Pauly 2b	2	1	2	2	0	0	2	0	0
Morgan Montemayer p	0	0	0	0	0	0	0	1	0
Totals	21	12	10	9	2	2	15	3	1

Score by Innings	1	2	3	4	5	R	H	E
Louisiana State	0	0	0	0	0	0	2	2
Georgia	5	0	7	0	X	12	10	1

E - Young(3); Santos(5); Montemayer(4). DP - LSU 1, LOB - LSU 5; Georgia 1, 2B - Wiggins(10); Goler(3); Razey(3), HBP - Sandberg, SH - Russell(1); Echols, J.(2). SB - Santos(6); Auger(1), CS - Trout(1).

Louisiana State	ip	h	r	er	bb	so	ab	bf	np
Rachele Fico	1.0	4	5	5	2	0	5	8	34
Brittany Mack	1.2	5	6	3	0	0	11	12	36
Meghan Patterson	1.1	1	1	0	0	2	5	5	20

Georgia	ip	h	r	er	bb	so	ab	bf	np
Morgan Montemayer	5.0	2	0	0	2	10	17	20	86

Win - Montemayer (9-1). Loss - Fico (5-7). Save - None.  
 WP - Fico(3); Patterson(1). HBP - by Fico (Sandberg). PB - Russell(2). Inherited runners/scored: Patterson 2/2.  
 Pitches/strikes: Fico 34/18; Mack 36/23; Patterson 20/15; Montemayer 86/59.

Umpires - HP: Traci Stoelling 1B: Dora Martinez 3B: Tim Kasate  
 Start: 1:31 pm Time: 1:42 Attendance: 1392  
 Weather: 70 F, Mostly Sunny, W:7 mph



**2011 LSU Softball**  
**#8 Georgia vs #21 LSU**  
**May 12, 2011 at Oxford, Miss. (Ole Miss SB Complex)**



**Georgia 9 (46-11)**

**LSU 0 (38-16)**

Player	ab	r	h	rbi	bb	so	po	a	lob
Megan Wiggins lf	4	2	2	2	0	0	1	0	1
Taylor Schlopy cf	2	2	1	1	1	1	0	0	1
Alisa Goler 3b	2	0	1	1	1	0	1	4	0
Macie Couey pr	0	1	0	0	0	0	0	0	0
Brianna Hesson rf	3	0	0	0	0	1	0	0	0
Ashley Razey c	3	0	0	2	0	0	4	1	0
Kristyn Sandberg 1b	2	0	1	0	0	0	8	0	0
Maya Branch pr	0	1	0	0	0	0	0	0	0
Brittney Hubbard dp	3	1	1	0	0	1	0	0	2
Laura Trout ss	2	1	2	0	1	0	0	0	0
Ashley Pauly 2b	1	1	1	2	0	0	1	4	0
Jennie Auger ph	0	0	0	0	0	0	0	0	0
Morgan Montemayer p	0	0	0	0	0	0	0	0	0
Totals	22	9	9	8	3	3	15	9	4

Player	ab	r	h	rbi	bb	so	po	a	lob
Simone Heyward cf	2	0	0	0	0	1	0	0	0
Juliana Santos ss	2	0	1	0	0	0	1	2	0
Anissa Young 1b	2	0	0	0	0	1	7	1	0
Ashley Langoni lf	1	0	0	0	0	0	1	0	0
Tammy Wray 3b	2	0	0	0	0	1	0	2	2
Lauren Houston c/dp	2	0	0	0	0	0	3	0	0
Morgan Russell dp/c	2	0	1	0	0	0	1	0	0
Alex Boulet pr	0	0	0	0	0	0	0	0	0
Jacee Blades 2b	1	0	0	0	0	0	2	2	0
Cassie Troclair 2b	1	0	0	0	0	0	0	1	0
Trifany Shaw rf	1	0	0	0	0	1	0	0	0
Brittany Mack p	0	0	0	0	0	0	0	0	0
Rachele Fico p	0	0	0	0	0	0	0	0	0
Totals	16	0	2	0	0	4	15	8	2

Score by Innings	1	2	3	4	5	R	H	E
Georgia	2	0	0	7	0	9	9	0
LSU	0	0	0	0	0	0	2	1

E - Santos(8). DP - LSU 1, LOB - Georgia 4; LSU 2, 3B - Wiggins(5). HBP - Sandberg; Langoni. SH - Pauly(9); Auger(1). SB - Goler(5). CS - Boulet(5).

Georgia	ip	h	r	er	bb	so	ab	bf	np
Morgan Montemayer	5.0	2	0	0	0	4	16	17	65

LSU	ip	h	r	er	bb	so	ab	bf	np
Brittany Mack	3.0	6	6	6	3	2	13	18	66
Rachele Fico	2.0	3	3	1	0	1	9	10	35

Win - Montemayer (22-3). Loss - Mack (18-6). Save - None.  
 HBP - by Mack (Sandberg); by Montemayer (Langoni). Inherited runners/scored: Fico 2/2. Pitches/strikes: Montemayer 65/42; Mack 66/38; Fico 35/23.

Umpires - HP: Phil Freels 1B: Steve McCown 3B: Dora Martinez  
 Start: 4:20 pm Time: 1:43 Attendance: 1080  
 Weather: 84 partly cloudy; WSW 6 mph  
 Mack faced 4 batters in the 4th.



**2012 LSU Softball**  
**Overall Statistics for LSU (as of Apr 25, 2012)**  
 (All games Sorted by Batting avg)



Record: 33-16 Home: 23-5 Away: 7-8 Neutral: 3-3 SEC: 14-8

Player	avg	gp-gs	ab	r	h	2b	3b	hr	rbi	tb	slg%	bb	hp	so	gdp	ob%	sf	sh	sb-att	po	a	e	fld%	
0 Ashley Langoni	.308	49-49	117	32	36	9	1	6	28	65	.556	41	2	21	0	.482	4	0	6-7	55	4	1	.983	
2 Juliana Santos	.287	42-42	115	16	33	6	0	1	21	42	.365	15	2	14	3	.370	3	0	5-6	58	59	2	.983	
32 Allison Falcon	.275	38-38	102	15	28	3	1	2	17	39	.382	5	5	7	1	.339	0	3	5-6	49	41	6	.938	
6 A.J. Andrews	.265	39-34	98	15	26	0	2	0	8	30	.306	15	0	15	0	.363	0	2	11-14	23	0	1	.958	
10 Ashley Applegate	.215	47-47	130	17	28	5	2	0	5	37	.285	17	2	15	1	.315	0	2	4-4	43	1	2	.957	
-----																								
28 Tammy Vermeulen	.500	14-1	4	4	2	0	0	0	3	2	.500	2	0	0	0	.667	0	0	2-2	0	0	0	.000	
23 Jacee Blades	.253	36-25	75	9	19	1	0	0	2	20	.267	6	2	15	0	.325	0	5	5-8	7	0	1	.875	
33 Kailey McCasland	.240	26-18	50	7	12	1	0	1	8	16	.320	5	2	12	2	.333	0	0	1-1	11	15	4	.867	
1 Rikki Alcaraz	.233	22-16	43	13	10	3	0	0	4	13	.302	10	1	13	0	.389	0	0	2-3	33	16	2	.961	
47 Ashleigh Kuhn	.228	25-21	57	3	13	2	0	0	13	15	.263	5	0	9	3	.286	1	1	0-1	109	2	2	.982	
11 Dylan Supak	.227	33-29	75	8	17	3	0	1	11	23	.307	7	2	14	1	.310	0	3	1-1	97	6	4	.963	
16 Lauren Houston	.222	25-24	45	10	10	0	0	0	5	10	.222	5	13	5	1	.438	1	2	0-0	180	11	5	.974	
4 Morgan Russell	.192	26-25	52	3	10	1	0	1	7	14	.269	4	8	4	1	.344	0	4	0-0	176	16	0	1.000	
3 Cassie Trosclair	.192	18-9	26	2	5	1	0	0	5	6	.231	1	1	11	0	.250	0	1	2-4	3	1	2	.667	
25 Simone Heyward	.184	27-15	38	9	7	0	0	0	3	7	.184	9	3	11	0	.365	2	1	5-5	18	1	1	.950	
18 Tammy Wray	.178	43-38	90	6	16	2	0	0	9	18	.200	17	4	21	1	.333	0	3	1-1	39	79	13	.901	
12 Heidi Pizer	.174	22-9	23	6	4	0	0	0	4	4	.174	4	0	8	0	.296	0	0	1-1	58	2	0	1.000	
9 Alex Boulet	.000	26-1	7	8	0	0	0	0	0	0	.000	0	0	2	0	.000	0	0	10-12	1	0	0	1.000	
44 Brittany Mack	.000	5-3	5	0	0	0	0	0	0	0	.000	0	0	2	0	.000	0	0	0-0	8	38	3	.939	
Totals	.240	49	1152	183	276	37	6	12	153	361	.313	168	47	199	14	.356	11	27	61-76	976	323	52	.962	
Opponents	.209	49	1223	109	255	29	4	17	90	343	.280	110	31	344	5	.290	1	25	43-57	933	383	44	.968	

LOB - Team (290), Opp (305). DPs turned - Team (6), Opp (22). CI - Team (0), Opp (1). IBB - Team (5), Langoni 5.

**(All games Sorted by Earned run avg)**

Player	era	w-l	app	gs	cg	sho	sv	ip	h	r	er	bb	so	2b	3b	hr	b/avg	wp	hp	bk	sfa	sha
37 Rachele Fico	1.03	15-8	26	23	18	10/1	1	156.0	106	38	23	52	155	14	3	7	.187	6	11	0	1	11
44 Brittany Mack	2.40	14-8	25	22	16	4/2	1	131.0	125	61	45	42	149	11	1	7	.239	5	18	1	0	12
-----																						
20 Meghan Patterson	1.83	4-0	9	4	4	2/3	0	38.1	24	10	10	16	40	4	0	3	.179	5	2	0	0	2
Totals	1.68	33-16	49	49	38	19/3	2	325.1	255	109	78	110	344	29	4	17	.209	16	31	1	1	25
Opponents	3.33	16-33	49	49	26	8/1	1	311.0	276	183	148	168	199	37	6	12	.240	16	47	7	11	27

PB - Team (10), Houston 5, Russell 5, Opp (5). Pickoffs - Team (1), Russell 1. SBA/ATT - Mack (26-30), Russell (21-30), Houston (22-27), Fico (15-23), Patterson (2-4).

**STARTERS BY POSITION RECORD**

P	STARTS	RECORD	2B	STARTS	RECORD	LF	STARTS	RECORD	DP	STARTS	RECORD
Rachele Fico	23	15-8	Allison Falcon	31	18-13	Ashley Langoni	49	33-16	Jacee Blades	19	14-5
Brittany Mack	22	14-8	Rikki Alcaraz	15	13-2				Kailey McCasland	7	3-4
Meghan Patterson	4	4-0	Cassie Trosclair	3	2-1	CF	STARTS	RECORD	Cassie Trosclair	6	4-2
						A.J. Andrews	30	18-12	Ashley Applegate	4	1-3
C	STARTS	RECORD	SS	STARTS	RECORD	Simone Heyward	15	11-4	Allison Falcon	3	3-0
Morgan Russell	25	12-13	Juliana Santos	40	24-16	Jacee Blades	3	3-0	Dylan Supak	3	2-1
Lauren Houston	24	21-3	Dylan Supak	5	5-0	Alex Boulet	1	1-0	Juliana Santos	2	2-0
			Allison Falcon	4	4-0	RF	STARTS	RECORD	Rikki Alcaraz	1	0-1
1B	STARTS	RECORD	3B	STARTS	RECORD	Ashley Applegate	43	30-13	A.J. Andrews	1	1-0
Dylan Supak	21	15-6	Tammy Wray	38	25-13	A.J. Andrews	3	3-0	Ashleigh Kuhn	1	1-0
Ashleigh Kuhn	20	12-8	Kailey McCasland	11	8-3	Jacee Blades	3	0-3	Heidi Pizer	1	1-0
Heidi Pizer	8	6-2							Tammy Vermeulen	1	1-0

• 2012 game-by-game lineups by fielding position is listed on page 15.



2012 LSU Softball  
Conference statistics for LSU (as of Apr 25, 2012)  
(SEC games only Sorted by Batting avg)



Record: 14-8 Home: 9-2 Away: 5-6 SEC: 14-8

Player	avg	gp-gs	ab	r	h	2b	3b	hr	rbi	tb	slg%	bb	hp	so	gdp	ob%	sf	sh	sb-att	po	a	e	fld%	
0 Ashley Langoni	.319	22-22	47	12	15	3	0	3	12	27	.574	23	1	10	0	.534	2	0	3-4	26	3	0	1.000	
2 Juliana Santos	.315	19-19	54	4	17	2	0	1	11	22	.407	4	1	11	2	.361	2	0	1-2	32	33	2	.970	
6 A.J. Andrews	.304	19-19	56	9	17	0	2	0	7	21	.375	8	0	10	0	.391	0	1	7-9	15	0	1	.938	
32 Allison Falcon	.217	22-22	60	3	13	1	1	1	8	19	.317	1	3	5	0	.266	0	2	1-1	31	29	3	.952	
10 Ashley Applegate	.206	22-22	63	8	13	0	2	0	4	17	.270	5	2	7	1	.286	0	0	1-1	19	0	1	.950	
23 Jacee Blades	.193	21-20	57	7	11	1	0	0	2	12	.211	5	1	11	0	.270	0	5	3-5	5	0	1	.833	
-----																								
3 Cassie Trosclair	.333	8-0	3	1	1	0	0	0	1	1	.333	0	0	2	0	.333	0	0	0-0	1	0	0	1.000	
16 Lauren Houston	.261	11-11	23	3	6	0	0	0	1	6	.261	2	3	2	1	.393	0	1	0-0	68	8	2	.974	
18 Tammy Wray	.167	22-20	42	2	7	0	0	0	4	7	.167	13	2	9	1	.386	0	2	0-0	19	43	6	.912	
11 Dylan Supak	.167	14-13	30	3	5	2	0	0	2	7	.233	4	1	9	0	.286	0	1	0-0	43	3	1	.979	
25 Simone Heyward	.167	10-0	6	2	1	0	0	0	0	1	.167	2	1	4	0	.444	0	0	1-1	0	0	0	.000	
33 Kailey McCasland	.154	8-4	13	2	2	0	0	0	1	2	.154	1	1	4	0	.267	0	0	1-1	0	6	2	.750	
4 Morgan Russell	.150	11-11	20	1	3	0	0	0	2	3	.150	2	3	3	0	.320	0	2	0-0	83	6	0	1.000	
12 Heidi Pizer	.100	8-4	10	3	1	0	0	0	1	1	.100	1	0	5	0	.182	0	0	0-0	34	1	0	1.000	
47 Ashleigh Kuhn	.087	11-10	23	1	2	0	0	0	1	2	.087	1	0	3	2	.125	0	1	0-0	55	1	1	.982	
1 Rikki Alcaraz	.000	4-1	4	2	0	0	0	0	0	0	.000	2	0	0	0	.333	0	0	0-0	2	2	0	1.000	
44 Brittany Mack	.000	1-1	1	0	0	0	0	0	0	0	.000	0	0	0	0	.000	0	0	0-0	3	10	0	1.000	
9 Alex Boulet	.000	11-0	0	5	0	0	0	0	0	0	.000	0	0	0	0	.000	0	0	5-7	0	0	0	.000	
28 Tammy Vermeulen	.000	1-0	0	0	0	0	0	0	0	0	.000	0	0	0	0	.000	0	0	0-0	0	0	0	.000	
Totals	.223	22	512	68	114	9	5	5	57	148	.289	74	19	95	7	.340	4	15	23-31	438	158	22	.964	
Opponents	.205	22	547	48	112	8	2	8	43	148	.271	48	12	149	2	.283	1	11	22-28	427	182	13	.979	

LOB - Team (129), Opp (133). DPs turned - Team (2), Opp (8). IBB - Team (3), Langoni 3.

(SEC games only Sorted by Earned run avg)

Player	era	w-l	app	gs	cg	sho	sv	ip	h	r	er	bb	so	2b	3b	hr	b/avg	wp	hp	bk	sfa	sha
37 Rachele Fico	1.45	8-5	14	13	10	4/1	0	86.2	61	24	18	32	87	6	2	6	.192	1	5	0	1	5
44 Brittany Mack	2.04	6-3	11	9	8	2/0	1	58.1	50	24	17	16	62	2	0	2	.221	1	7	0	0	6
-----																						
20 Meghan Patterson	0.00	0-0	1	0	0	0/1	0	1.0	1	0	0	0	0	0	0	0	.250	0	0	0	0	0
Totals	1.68	14-8	22	22	18	7/1	1	146.0	112	48	35	48	149	8	2	8	.205	2	12	0	1	11
Opponents	2.95	8-14	22	22	11	5/0	1	142.1	114	68	60	74	95	9	5	5	.223	9	19	6	4	15

PB - Team (5), Russell 4, Houston 1, Opp (2). SBA/ATT - Mack (14-15), Houston (11-14), Russell (11-14), Fico (8-13).

STARTERS BY LINEUP SPOT RECORD

1ST	STARTS	RECORD	Allison Falcon	3	3-0	7TH	STARTS	RECORD	9TH	STARTS	RECORD
Ashley Applegate	25	18-7	Ashleigh Kuhn	2	1-1	Tammy Wray	17	9-8	A.J. Andrews	10	6-4
A.J. Andrews	22	14-8	Dylan Supak	2	2-0	Lauren Houston	14	12-2	Dylan Supak	9	6-3
Jacee Blades	1	1-0	<b>5TH STARTS RECORD</b>			Kailey McCasland	5	3-2	Ashleigh Kuhn	7	4-3
Simone Heyward	1	0-1	Allison Falcon	20	12-8	Dylan Supak	4	3-1	Heidi Pizer	6	5-1
<b>2ND STARTS RECORD</b>			Dylan Supak	12	9-3	Morgan Russell	4	1-3	Cassie Trosclair	5	5-0
Jacee Blades	22	14-8	Tammy Wray	7	6-1	Rikki Alcaraz	2	2-0	Allison Falcon	4	1-3
Simone Heyward	10	8-2	Ashleigh Kuhn	6	3-3	Ashleigh Kuhn	2	2-0	Simone Heyward	3	2-1
Allison Falcon	10	8-2	Ashley Applegate	2	2-0	Heidi Pizer	1	1-0	Rikki Alcaraz	1	1-0
Cassie Trosclair	4	1-3	Rikki Alcaraz	1	1-0	<b>8TH STARTS RECORD</b>			Jacee Blades	1	1-0
A.J. Andrews	2	2-0	Morgan Russell	1	0-1	Morgan Russell	20	11-9	Alex Boulet	1	1-0
Juliana Santos	1	0-1	<b>6TH STARTS RECORD</b>			Tammy Wray	11	7-4	Lauren Houston	1	1-0
<b>3RD STARTS RECORD</b>			Ashley Applegate	20	11-9	Lauren Houston	8	7-1	Brittany Mack	1	0-1
Ashley Langoni	45	30-15	Kailey McCasland	12	8-4	Ashleigh Kuhn	3	2-1	• 2012 game-by-game lineups by batting order is listed on page 14.		
Juliana Santos	3	2-1	Rikki Alcaraz	11	8-3	Dylan Supak	2	2-0			
Allison Falcon	1	1-0	Tammy Wray	3	3-0	Rikki Alcaraz	1	1-0			
<b>4TH STARTS RECORD</b>			Simone Heyward	1	1-0	Jacee Blades	1	1-0			
Juliana Santos	38	24-14	Lauren Houston	1	1-0	Kailey McCasland	1	0-1			
Ashley Langoni	4	3-1	Ashleigh Kuhn	1	1-0	Heidi Pizer	1	1-0			
						Tammy Vermuelen	1	1-0			

NO.	PLAYER [HR NUMBER]	OPPONENT [DATE]	PITCHER	ON-BASE	INNING	OUTS	COUNT	SCORE	FINAL
1	Ashley Langoni [1]	Penn State [Feb. 10]	Akamine [RHP]	0	5	1	1-1	1-5	L, 5-3
2	Ashley Langoni [2]	vs. Utah State [Feb. 19]	Harmon [RHP]	1	4	0	2-2	11-0	W, 13-0
3	Morgan Russell [1]	McNeese State [Feb. 25]	Bond [RHP]	0	6	2	2-2	1-0	W, 2-0
4	Kailey McCasland [1]	vs. No. 23 Oklahoma State [March 3]	Espinosa [RHP]	0	5	1	2-1	6-2	W, 7-4
<b>5</b>	<b>Ashley Langoni [3]</b>	<b>at Nicholls State [March 7]</b>	<b>Andrus [RHP]</b>	<b>1</b>	<b>1</b>	<b>2</b>	<b>0-1</b>	<b>0-0</b>	<b>W, 10-2</b>
6	Dylan Supak [1]	at Nicholls State [March 7]	Andrus [RHP]	0	1	2	1-1	2-0	W, 10-2
7	Allison Falcon [1]	Troy [March 9]	Affeldt [RHP]	1	5	1	1-0	2-1	W, 6-3
8	Ashley Langoni [4]	at South Carolina [March 24]	Broyles [RHP]	1	3	1	2-1	1-0	W, 5-0
<b>9</b>	<b>Ashley Langoni [5]</b>	<b>at South Carolina [March 25]</b>	<b>Howser [RHP]</b>	<b>0</b>	<b>1</b>	<b>2</b>	<b>0-0</b>	<b>0-0</b>	<b>W, 9-0</b>
10	Juliana Santos [1]	at South Carolina [March 25]	Howser [RHP]	1	4	2	0-2	5-0	W, 9-0
<b>11</b>	<b>Ashley Langoni [6]</b>	<b>at No. 2 Alabama [April 7]</b>	<b>Jury [RHP]</b>	<b>1</b>	<b>1</b>	<b>1</b>	<b>3-1</b>	<b>0-0</b>	<b>W, 3-2</b>
<b>12</b>	<b>Allison Falcon [2]</b>	<b>at No. 10 Tennessee [April 15]</b>	<b>E. Renfroe [RHP]</b>	<b>0</b>	<b>2</b>	<b>0</b>	<b>2-0</b>	<b>0-0</b>	<b>L, 10-2</b>

Bold represents game tying or go-ahead home run

HOME RUN BREAKDOWN

<b>SITE</b>	<b>COUNT</b>	<b>CLASS</b>	<b>GAME TYPE</b>
Home	3	Freshmen	2
Away	7	Sophomore	2
Neutral	2	Junior	0
		Senior	8
<b>HR TYPE</b>	<b>COUNT</b>	<b>INNING</b>	<b>GAME RESULT</b>
Solo	6	1st Inning	4
Two-Run	6	2nd Inning	1
Three-Run	0	3rd Inning	1
Grand Slam	0	4th Inning	2
		5th Inning	3
<b>NUMBER OF OUTS</b>	<b>COUNT</b>	6th Inning	1
0 Outs	2	7th Inning	0
1 Out	5	Extra Innings	0
2 Outs	5		
			<b>MISC</b>
			Leadoff
			1
			Inside the Park
			0



DATE	OPPONENT	RESULT	INN	LSU R-H-E	OPP. R-H-E	RECORD [SEC]	PITCHER OF RECORD	ATT	TIME
Feb. 10	<b>Penn State [1]</b>	L, 5-3	7	3-5-1	5-4-1	0-1 [0-0]	Mack [0-1]	1,073	2:44
Feb. 11	<b>No. 15 Michigan [1]</b>	L, 2-1	7	1-3-0	2-11-0	0-2 [0-0]	Mack [0-2]	1,298	1:52
Feb. 11	<b>Penn State [1]</b>	W, 1-0	[8]	1-3-1	0-2-1	1-2 [0-0]	Fico [1-0]	1,298	2:53
Feb. 12	<b>Louisiana Tech [1]</b>	W, 8-0	[5]	8-8-0	0-1-1	2-2 [0-0]	Fico [2-0]	1,046	1:28
Feb. 18	vs. DePaul [2]	L, 3-1	7	1-2-1	3-9-1	2-3 [0-0]	Fico [2-1]	387	2:14
Feb. 18	vs. Cal State Northridge [2]	W, 11-0	[5]	11-8-0	0-1-2	3-3 [0-0]	Mack [1-2]	387	1:34
Feb. 19	vs. No. 3 California [2]	L, 14-3	[5]	3-6-0	14-12-0	3-4 [0-0]	Mack [1-3]	414	1:54
Feb. 19	vs. Utah State [2]	W, 13-0	[5]	13-12-0	0-1-1	4-4 [0-0]	Fico [3-1]	414	1:48
Feb. 21	<b>Southeastern Louisiana</b>	W, 7-0	7	7-9-1	0-3-4	5-4 [0-0]	Mack [2-3]	893	2:02
Feb. 25	<b>South Alabama [3]</b>	W, 5-4	7	5-8-2	4-8-0	6-4 [0-0]	Mack [3-3]	1,268	2:00
Feb. 25	<b>McNeese State [3]</b>	W, 2-0	7	2-6-0	0-1-1	7-4 [0-0]	Fico [4-1]	1,268	1:45
Feb. 26	<b>South Alabama [3]</b>	W, 1-0	7	1-3-2	0-7-1	8-4 [0-0]	Fico [5-1]	1,065	1:58
Feb. 26	<b>Alcorn State [3]</b>	W, 2-0	7	2-3-1	0-1-0	9-4 [0-0]	Patterson [1-0]	1,065	1:26
March 2	at No. 8 Oklahoma [4]	L, 7-0	7	0-1-2	7-7-2	9-5 [0-0]	Mack [3-4]	647	2:04
March 3	vs. No. 23 Oklahoma State [4]	W, 7-4	7	7-9-3	4-9-3	10-5 [0-0]	Mack [4-4]	1,137	2:33
March 3	vs. No. 8 Oklahoma [4]	L, 5-0	7	0-3-2	5-6-0	10-6 [0-0]	Fico [5-2]	1,137	2:02
March 4	at No. 23 Oklahoma State [4]	L, 1-0	[10]	0-6-4	1-12-1	10-7 [0-0]	Fico [5-3]	322	2:45
March 7	at Nicholls State	W, 10-2	[5]	10-9-0	2-4-2	11-7 [0-0]	Fico [6-3]	465	1:38
March 9	<b>Mississippi Valley State [5]</b>	W, 2-0	7	2-2-0	0-3-1	12-7 [0-0]	Patterson [2-0]	992	1:45
March 9	<b>Troy [5]</b>	W, 6-3	7	6-9-5	3-9-2	13-7 [0-0]	Mack [5-4]	992	2:30
March 10	<b>Troy [5]</b>	W, 1-0	7	1-6-0	0-1-0	14-7 [0-0]	Fico [7-3]	1,019	1:37
March 10	<b>Mississippi Valley State [5]</b>	W, 16-0	[5]	16-13-1	0-2-2	15-7 [0-0]	Mack [6-4]	1,019	1:44
March 14	<b>No. 20 Auburn [SEC]</b>	W, 4-1	7	4-9-3	1-4-0	16-7 [1-0]	Mack [7-4]	1,226	1:59
March 14	<b>No. 20 Auburn [SEC]</b>	L, 2-0	7	0-1-1	2-6-1	16-8 [1-1]	Fico [7-4]	1,226	2:05
March 16	<b>Mississippi State [SEC]</b>	W, 10-7	7	10-8-3	7-8-2	17-8 [2-1]	Fico [8-4]	1,022	2:41
March 17	<b>Mississippi State [SEC]</b>	W, 3-1	7	3-5-2	1-8-0	18-8 [3-1]	Mack [8-4]	1,397	2:01
March 18	<b>Mississippi State [SEC]</b>	W, 4-0	7	4-3-2	0-3-2	19-8 [4-1]	Fico [9-4]	1,098	2:19
March 20	<b>Georgia Tech</b>	W, 2-1	7	2-4-2	1-5-2	20-8 [4-1]	Mack [9-4]	1,169	2:34
March 23	at South Carolina [SEC]	W, 5-0	7	5-8-0	0-4-0	21-8 [5-1]	Fico [10-4]	283	1:59
March 24	at South Carolina [SEC]	W, 5-0	7	5-6-2	0-1-1	22-8 [6-1]	Mack [10-4]	463	2:19
March 25	at South Carolina [SEC]	W, 9-0	[6]	9-8-0	0-3-1	23-8 [7-1]	Fico [11-4]	632	1:50
March 28	at McNeese State	W, 4-0	7	4-5-0	0-4-3	24-8 [7-1]	Mack [11-4]	794	1:51
March 30	<b>Arkansas [SEC]</b>	W, 1-0	7	1-7-1	0-3-1	25-8 [8-1]	Fico [12-4]	1,389	1:59
March 31	<b>Arkansas [SEC]</b>	W, 9-1	[5]	9-11-0	1-3-1	26-8 [9-1]	Mack [12-4]	1,421	1:33
April 1	<b>Arkansas [SEC]</b>	W, 3-2	7	3-7-0	2-3-1	27-8 [10-1]	Fico [13-4]	1,426	2:01
April 4	<b>Nicholls State</b>	W, 6-1	7	6-9-0	1-6-1	28-8 [10-1]	Patterson [3-0]	1,122	1:58
April 6	at No. 2 Alabama [SEC]	L, 6-0	7	0-4-2	6-5-0	28-9 [10-2]	Mack [12-5]	3,266	2:14
April 7	at No. 2 Alabama [SEC]	W, 3-2	7	3-5-0	2-4-0	29-9 [11-2]	Fico [14-4]	3,521	2:23
April 8	at No. 2 Alabama [SEC]	L, 6-0	7	0-1-0	6-7-0	29-10 [11-3]	Mack [12-6]	2,684	1:54
April 13	at No. 10 Tennessee [SEC]	L, 2-0	7	0-3-0	2-6-0	29-11 [11-4]	Fico [14-5]	1,514	1:50
April 14	at No. 10 Tennessee [SEC]	L, 4-2	7	2-2-0	4-7-0	29-12 [11-5]	Mack [12-7]	1,609	1:55
April 15	at No. 10 Tennessee [SEC]	L, 10-2	[6]	2-6-3	10-13-0	29-13 [11-6]	Fico [14-6]	1,845	2:17
April 17	<b>McNeese State</b>	W, 2-1	7	2-5-1	1-7-0	30-13 [11-6]	Patterson [4-0]	855	1:53
April 18	<b>No. 22 Florida State</b>	L, 8-1	7	1-5-1	1-7-1	30-14 [11-6]	Mack [12-8]	1,316	2:14
April 20	<b>Ole Miss [SEC]</b>	W, 4-0	7	4-5-1	0-3-0	31-14 [12-6]	Fico [15-6]	1,168	1:54
April 21	<b>Ole Miss [SEC]</b>	W, 2-1	7	2-3-1	1-8-1	32-14 [13-6]	Mack [13-8]	1,815	1:59
April 22	<b>Ole Miss [SEC]</b>	L, 1-0	7	0-2-0	1-4-0	32-15 [13-7]	Fico [15-7]	1,645	1:57
April 24	at No. 2 Florida [SEC]	L, 2-1	[8]	1-4-0	2-5-2	32-16 [13-8]	Fico [15-8]	963	2:11
April 24	at No. 2 Florida [SEC]	W, 1-0	7	1-6-1	0-4-0	33-16 [14-8]	Mack [14-8]	963	2:05

All home games are bolded and played at Tiger Park; Rankings reflect NFCA and USA Softball Top 25 polls on day of game; [1] Tiger Classic [Tiger Park]; [2] Louisville Slugger Desert Classic [Las Vegas, Nev.]; [3] Tiger Invitational [Tiger Park]; [4] The Preview [Norman/Oklahoma City/Stillwater, Okla.]; [5] Purple & Gold Challenge [Baton Rouge]; [6] SEC Tournament [Tuscaloosa, Ala.].

DATE	OPPONENT	1ST	2ND	3RD	4TH	5TH	6TH	7TH	8TH	9TH
<b>Feb. 10</b>	<b>Penn State [1]</b>	<b>Heyward</b>	<b>Santos</b>	<b>Langoni</b>	<b>Kuhn</b>	<b>Russell</b>	<b>Applegate</b>	<b>Wray</b>	<b>McCasland</b>	<b>Falcon</b>
<b>Feb. 11</b>	<b>No. 15 Michigan [1]</b>	<b>Applegate</b>	<b>Heyward</b>	<b>Santos</b>	<b>Langoni</b>	<b>Kuhn</b>	<b>McCasland</b>	<b>Russell</b>	<b>Wray</b>	<b>Falcon</b>
<b>Feb. 11</b>	<b>Penn State [1]</b>	<b>Applegate</b>	<b>Heyward</b>	<b>Santos</b>	<b>Langoni</b>	<b>Kuhn</b>	<b>Alcaraz</b>	<b>Wray</b>	<b>Houston</b>	<b>Blades</b>
<b>Feb. 12</b>	<b>Louisiana Tech [1]</b>	<b>Applegate</b>	<b>Heyward</b>	<b>Langoni</b>	<b>Santos</b>	<b>Kuhn</b>	<b>McCasland</b>	<b>Russell</b>	<b>Alcaraz</b>	<b>Falcon</b>
Feb. 18	vs. DePaul [2]	Applegate	Heyward	Langoni	Santos	Kuhn	McCasland	Russell	Wray	Falcon
Feb. 18	vs. Cal State Northridge [2]	Applegate	Falcon	Santos	Langoni	Alcaraz	Wray	Houston	Pizer	Heyward
Feb. 19	vs. No. 3 California [2]	Applegate	Falcon	Langoni	Santos	Kuhn	McCasland	Wray	Russell	Heyward
Feb. 19	vs. Utah State [2]	Applegate	Falcon	Langoni	Santos	Wray	Heyward	Houston	Supak	Andrews
<b>Feb. 21</b>	<b>Southeastern Louisiana</b>	<b>Applegate</b>	<b>Falcon</b>	<b>Langoni</b>	<b>Kuhn</b>	<b>Wray</b>	<b>Alcaraz</b>	<b>McCasland</b>	<b>Russell</b>	<b>Heyward</b>
<b>Feb. 25</b>	<b>South Alabama [3]</b>	<b>Applegate</b>	<b>Heyward</b>	<b>Langoni</b>	<b>Santos</b>	<b>Wray</b>	<b>Alcaraz</b>	<b>Supak</b>	<b>Houston</b>	<b>Trosclair</b>
<b>Feb. 25</b>	<b>McNeese State [3]</b>	<b>Applegate</b>	<b>Heyward</b>	<b>Langoni</b>	<b>Santos</b>	<b>Wray</b>	<b>Alcaraz</b>	<b>Supak</b>	<b>Russell</b>	<b>Trosclair</b>
<b>Feb. 26</b>	<b>South Alabama [3]</b>	<b>Applegate</b>	<b>Heyward</b>	<b>Langoni</b>	<b>Santos</b>	<b>Wray</b>	<b>Alcaraz</b>	<b>Supak</b>	<b>Russell</b>	<b>Trosclair</b>
<b>Feb. 26</b>	<b>Alcorn State [3]</b>	<b>Andrews</b>	<b>Heyward</b>	<b>Langoni</b>	<b>Santos</b>	<b>Wray</b>	<b>Alcaraz</b>	<b>Kuhn</b>	<b>Houston</b>	<b>Pizer</b>
March 2	at No. 8 Oklahoma [4]	Applegate	Trosclair	Langoni	Santos	Wray	Alcaraz	Supak	Houston	Andrews
March 3	vs. No. 23 Oklahoma State [4]	Applegate	Trosclair	Langoni	Santos	Supak	Alcaraz	McCasland	Houston	Andrews
March 3	vs. No. 8 Oklahoma [4]	Applegate	Trosclair	Langoni	Santos	Supak	Alcaraz	McCasland	Russell	Andrews
March 4	at No. 23 Oklahoma State [4]	Applegate	Trosclair	Langoni	Santos	Supak	Alcaraz	McCasland	Russell	Andrews
March 7	at Nicholls State	Applegate	Andrews	Falcon	Langoni	Supak	McCasland	Houston	Kuhn	Trosclair
<b>March 9</b>	<b>Mississippi Valley State [5]</b>	<b>Applegate</b>	<b>Falcon</b>	<b>Langoni</b>	<b>Santos</b>	<b>Supak</b>	<b>McCasland</b>	<b>Alcaraz</b>	<b>Russell</b>	<b>Boulet</b>
<b>March 9</b>	<b>Troy [5]</b>	<b>Applegate</b>	<b>Falcon</b>	<b>Langoni</b>	<b>Santos</b>	<b>Supak</b>	<b>McCasland</b>	<b>Houston</b>	<b>Blades</b>	<b>Andrews</b>
<b>March 10</b>	<b>Troy [5]</b>	<b>Applegate</b>	<b>Falcon</b>	<b>Langoni</b>	<b>Santos</b>	<b>Supak</b>	<b>McCasland</b>	<b>Pizer</b>	<b>Russell</b>	<b>Andrews</b>
<b>March 10</b>	<b>Mississippi Valley State [5]</b>	<b>Applegate</b>	<b>Falcon</b>	<b>Langoni</b>	<b>Supak</b>	<b>Kuhn</b>	<b>Wray</b>	<b>Houston</b>	<b>Vermeulen</b>	<b>Andrews</b>
<b>March 14</b>	<b>No. 20 Auburn [SEC]</b>	<b>Applegate</b>	<b>Falcon</b>	<b>Langoni</b>	<b>Santos</b>	<b>Supak</b>	<b>McCasland</b>	<b>Kuhn</b>	<b>Houston</b>	<b>Andrews</b>
<b>March 14</b>	<b>No. 20 Auburn [SEC]</b>	<b>Applegate</b>	<b>Falcon</b>	<b>Langoni</b>	<b>Santos</b>	<b>Supak</b>	<b>McCasland</b>	<b>Russell</b>	<b>Kuhn</b>	<b>Andrews</b>
<b>March 16</b>	<b>Mississippi State [SEC]</b>	<b>Applegate</b>	<b>Blades</b>	<b>Langoni</b>	<b>Falcon</b>	<b>Supak</b>	<b>McCasland</b>	<b>Wray</b>	<b>Russell</b>	<b>Pizer</b>
<b>March 17</b>	<b>Mississippi State [SEC]</b>	<b>Applegate</b>	<b>Blades</b>	<b>Langoni</b>	<b>Falcon</b>	<b>Supak</b>	<b>McCasland</b>	<b>Wray</b>	<b>Houston</b>	<b>Pizer</b>
<b>March 18</b>	<b>Mississippi State [SEC]</b>	<b>Applegate</b>	<b>Blades</b>	<b>Langoni</b>	<b>Falcon</b>	<b>Supak</b>	<b>Alcaraz</b>	<b>Houston</b>	<b>Wray</b>	<b>Pizer</b>
<b>March 20</b>	<b>Georgia Tech</b>	<b>Blades</b>	<b>Andrews</b>	<b>Langoni</b>	<b>Supak</b>	<b>Applegate</b>	<b>Houston</b>	<b>Alcaraz</b>	<b>Wray</b>	<b>Pizer</b>
March 23	at South Carolina [SEC]	Andrews	Blades	Langoni	Santos	Falcon	Applegate	Wray	Russell	Supak
March 24	at South Carolina [SEC]	Andrews	Blades	Langoni	Santos	Falcon	Applegate	Houston	Wray	Supak
March 25	at South Carolina [SEC]	Andrews	Blades	Langoni	Santos	Falcon	Applegate	Houston	Wray	Supak
March 28	at McNeese State	Andrews	Blades	Langoni	Santos	Falcon	Applegate	Houston	Wray	Supak
<b>March 30</b>	<b>Arkansas [SEC]</b>	<b>Andrews</b>	<b>Blades</b>	<b>Langoni</b>	<b>Santos</b>	<b>Falcon</b>	<b>Applegate</b>	<b>Wray</b>	<b>Russell</b>	<b>Kuhn</b>
<b>March 31</b>	<b>Arkansas [SEC]</b>	<b>Andrews</b>	<b>Blades</b>	<b>Langoni</b>	<b>Santos</b>	<b>Falcon</b>	<b>Applegate</b>	<b>Houston</b>	<b>Wray</b>	<b>Kuhn</b>
<b>April 1</b>	<b>Arkansas [SEC]</b>	<b>Andrews</b>	<b>Blades</b>	<b>Langoni</b>	<b>Santos</b>	<b>Falcon</b>	<b>Applegate</b>	<b>Houston</b>	<b>Wray</b>	<b>Kuhn</b>
<b>April 4</b>	<b>Nicholls State</b>	<b>Andrews</b>	<b>Heyward</b>	<b>Langoni</b>	<b>Santos</b>	<b>Applegate</b>	<b>Kuhn</b>	<b>McCasland</b>	<b>Russell</b>	<b>Alcaraz</b>
April 6	at No. 2 Alabama [SEC]	Andrews	Blades	Langoni	Santos	Falcon	Applegate	Houston	Wray	Kuhn
April 7	at No. 2 Alabama [SEC]	Andrews	Blades	Langoni	Santos	Falcon	Applegate	Wray	Russell	Supak
April 8	at No. 2 Alabama [SEC]	Andrews	Blades	Langoni	Santos	Falcon	Applegate	Wray	Russell	Supak
April 13	at No. 10 Tennessee [SEC]	Andrews	Blades	Langoni	Santos	Falcon	Applegate	Wray	Russell	Kuhn
April 14	at No. 10 Tennessee [SEC]	Andrews	Blades	Langoni	Santos	Falcon	Applegate	Houston	Wray	Pizer
April 15	at No. 10 Tennessee [SEC]	Andrews	Blades	Langoni	Santos	Falcon	Applegate	Wray	Russell	Kuhn
<b>April 17</b>	<b>McNeese State</b>	<b>Andrews</b>	<b>Heyward</b>	<b>Langoni</b>	<b>Santos</b>	<b>Falcon</b>	<b>Wray</b>	<b>Houston</b>	<b>Supak</b>	<b>Trosclair</b>
<b>April 18</b>	<b>No. 22 Florida State</b>	<b>Andrews</b>	<b>Blades</b>	<b>Langoni</b>	<b>Santos</b>	<b>Falcon</b>	<b>Applegate</b>	<b>Wray</b>	<b>Russell</b>	<b>Mack</b>
<b>April 20</b>	<b>Ole Miss [SEC]</b>	<b>Andrews</b>	<b>Blades</b>	<b>Langoni</b>	<b>Santos</b>	<b>Falcon</b>	<b>Applegate</b>	<b>Wray</b>	<b>Russell</b>	<b>Kuhn</b>
<b>April 21</b>	<b>Ole Miss [SEC]</b>	<b>Andrews</b>	<b>Blades</b>	<b>Langoni</b>	<b>Santos</b>	<b>Falcon</b>	<b>Applegate</b>	<b>Wray</b>	<b>Kuhn</b>	<b>Houston</b>
<b>April 22</b>	<b>Ole Miss [SEC]</b>	<b>Andrews</b>	<b>Blades</b>	<b>Langoni</b>	<b>Santos</b>	<b>Falcon</b>	<b>Applegate</b>	<b>Wray</b>	<b>Russell</b>	<b>Supak</b>
April 24	at No. 2 Florida [SEC]	Andrews	Blades	Langoni	Santos	Falcon	Applegate	Wray	Russell	Supak
April 24	at No. 2 Florida [SEC]	Andrews	Blades	Langoni	Santos	Falcon	Applegate	Wray	Houston	Supak

All home games are bolded and played at Tiger Park; Rankings reflect NFCA and USA Softball Top 25 polls on day of game; [1] Tiger Classic [Tiger Park]; [2] Louisville Slugger Desert Classic [Las Vegas, Nev.]; [3] Tiger Invitational [Tiger Park]; [4] The Preview [Norman/Oklahoma City/Stillwater, Okla.]; [5] Purple & Gold Challenge [Baton Rouge]; [6] SEC Tournament [Tuscaloosa, Ala.].

DATE	OPPONENT	P	C	1B	2B	SS	3B	LF	CF	RF	DP
Feb. 10	<b>Penn State [1]</b>	<b>Mack</b>	<b>Russell</b>	<b>Kuhn</b>	<b>Falcon</b>	<b>Santos</b>	<b>Wray</b>	<b>Langoni</b>	<b>Heyward</b>	<b>Applegate</b>	<b>McCasland</b>
Feb. 11	<b>No. 15 Michigan [1]</b>	<b>Mack</b>	<b>Russell</b>	<b>Kuhn</b>	<b>Falcon</b>	<b>Santos</b>	<b>Wray</b>	<b>Langoni</b>	<b>Heyward</b>	<b>Applegate</b>	<b>McCasland</b>
Feb. 11	<b>Penn State [1]</b>	<b>Fico</b>	<b>Houston</b>	<b>Kuhn</b>	<b>Alcaraz</b>	<b>Santos</b>	<b>Wray</b>	<b>Langoni</b>	<b>Heyward</b>	<b>Applegate</b>	<b>Blades</b>
Feb. 12	<b>Louisiana Tech [1]</b>	<b>Fico</b>	<b>Russell</b>	<b>Kuhn</b>	<b>Alcaraz</b>	<b>Falcon</b>	<b>McCasland</b>	<b>Langoni</b>	<b>Heyward</b>	<b>Applegate</b>	<b>Santos</b>
Feb. 18	vs. DePaul [2]	Fico	Russell	Kuhn	Falcon	Santos	Wray	Langoni	Heyward	Applegate	McCasland
Feb. 18	vs. Cal State Northridge [2]	Mack	Houston	Pizer	Alcaraz	Falcon	Wray	Langoni	Heyward	Applegate	Santos
Feb. 19	vs. No. 3 California [2]	Mack	Russell	Kuhn	Falcon	Santos	Wray	Langoni	Heyward	Applegate	McCasland
Feb. 19	vs. Utah State [2]	Fico	Houston	Supak	Falcon	Santos	Wray	Langoni	Heyward	Applegate	Andrews
Feb. 21	<b>Southeastern Louisiana</b>	<b>Mack</b>	<b>Russell</b>	<b>Kuhn</b>	<b>Alcaraz</b>	<b>Falcon</b>	<b>Wray</b>	<b>Langoni</b>	<b>Heyward</b>	<b>Applegate</b>	<b>McCasland</b>
Feb. 25	<b>South Alabama [3]</b>	<b>Mack</b>	<b>Houston</b>	<b>Supak</b>	<b>Alcaraz</b>	<b>Santos</b>	<b>Wray</b>	<b>Langoni</b>	<b>Heyward</b>	<b>Applegate</b>	<b>Trosclair</b>
Feb. 25	<b>McNeese State [3]</b>	<b>Fico</b>	<b>Russell</b>	<b>Supak</b>	<b>Alcaraz</b>	<b>Santos</b>	<b>Wray</b>	<b>Langoni</b>	<b>Heyward</b>	<b>Applegate</b>	<b>Trosclair</b>
Feb. 26	<b>South Alabama [3]</b>	<b>Fico</b>	<b>Russell</b>	<b>Supak</b>	<b>Alcaraz</b>	<b>Santos</b>	<b>Wray</b>	<b>Langoni</b>	<b>Heyward</b>	<b>Applegate</b>	<b>Trosclair</b>
Feb. 26	<b>Alcorn State [3]</b>	<b>Patterson</b>	<b>Houston</b>	<b>Pizer</b>	<b>Alcaraz</b>	<b>Santos</b>	<b>Wray</b>	<b>Langoni</b>	<b>Heyward</b>	<b>Andrews</b>	<b>Kuhn</b>
March 2	at No. 8 Oklahoma [4]	Mack	Houston	Supak	Trosclair	Santos	Wray	Langoni	Andrews	Applegate	Alcaraz
March 3	vs. No. 23 Oklahoma State [4]	Mack	Houston	Supak	Alcaraz	Santos	McCasland	Langoni	Andrews	Applegate	Trosclair
March 3	vs. No. 8 Oklahoma [4]	Fico	Russell	Supak	Alcaraz	Santos	McCasland	Langoni	Andrews	Applegate	Trosclair
March 4	at No. 23 Oklahoma State [4]	Fico	Russell	Supak	Alcaraz	Santos	McCasland	Langoni	Andrews	Applegate	Trosclair
March 7	at Nicholls State	Fico	Houston	Kuhn	Trosclair	Supak	McCasland	Langoni	Andrews	Applegate	Falcon
March 9	<b>Mississippi Valley State [5]</b>	<b>Patterson</b>	<b>Russell</b>	<b>Supak</b>	<b>Alcaraz</b>	<b>Santos</b>	<b>McCasland</b>	<b>Langoni</b>	<b>Boulet</b>	<b>Applegate</b>	<b>Falcon</b>
March 9	<b>Troy [5]</b>	<b>Mack</b>	<b>Houston</b>	<b>Supak</b>	<b>Falcon</b>	<b>Santos</b>	<b>McCasland</b>	<b>Langoni</b>	<b>Andrews</b>	<b>Applegate</b>	<b>Blades</b>
March 10	<b>Troy [5]</b>	<b>Fico</b>	<b>Russell</b>	<b>Supak</b>	<b>Falcon</b>	<b>Santos</b>	<b>McCasland</b>	<b>Langoni</b>	<b>Andrews</b>	<b>Applegate</b>	<b>Pizer</b>
March 10	<b>Mississippi Valley State [5]</b>	<b>Mack</b>	<b>Houston</b>	<b>Kuhn</b>	<b>Falcon</b>	<b>Supak</b>	<b>Wray</b>	<b>Langoni</b>	<b>Andrews</b>	<b>Applegate</b>	<b>Vermeulen</b>
March 14	<b>No. 20 Auburn [SEC]</b>	<b>Mack</b>	<b>Houston</b>	<b>Kuhn</b>	<b>Falcon</b>	<b>Santos</b>	<b>McCasland</b>	<b>Langoni</b>	<b>Andrews</b>	<b>Applegate</b>	<b>Supak</b>
March 14	<b>No. 20 Auburn [SEC]</b>	<b>Fico</b>	<b>Russell</b>	<b>Kuhn</b>	<b>Falcon</b>	<b>Santos</b>	<b>McCasland</b>	<b>Langoni</b>	<b>Andrews</b>	<b>Applegate</b>	<b>Supak</b>
March 16	<b>Mississippi State [SEC]</b>	<b>Fico</b>	<b>Russell</b>	<b>Pizer</b>	<b>Falcon</b>	<b>Supak</b>	<b>Wray</b>	<b>Langoni</b>	<b>Blades</b>	<b>Applegate</b>	<b>McCasland</b>
March 17	<b>Mississippi State [SEC]</b>	<b>Mack</b>	<b>Houston</b>	<b>Pizer</b>	<b>Falcon</b>	<b>Supak</b>	<b>Wray</b>	<b>Langoni</b>	<b>Blades</b>	<b>Applegate</b>	<b>McCasland</b>
March 18	<b>Mississippi State [SEC]</b>	<b>Fico</b>	<b>Houston</b>	<b>Pizer</b>	<b>Alcaraz</b>	<b>Falcon</b>	<b>Wray</b>	<b>Langoni</b>	<b>Blades</b>	<b>Applegate</b>	<b>Supak</b>
March 20	<b>Georgia Tech</b>	<b>Mack</b>	<b>Houston</b>	<b>Pizer</b>	<b>Alcaraz</b>	<b>Supak</b>	<b>Wray</b>	<b>Langoni</b>	<b>Andrews</b>	<b>Applegate</b>	<b>Blades</b>
March 23	at South Carolina [SEC]	Fico	Russell	Supak	Falcon	Santos	Wray	Langoni	Andrews	Applegate	Blades
March 24	at South Carolina [SEC]	Mack	Houston	Supak	Falcon	Santos	Wray	Langoni	Andrews	Applegate	Blades
March 25	at South Carolina [SEC]	Fico	Houston	Supak	Falcon	Santos	Wray	Langoni	Andrews	Applegate	Blades
March 28	at McNeese State	Mack	Houston	Supak	Falcon	Santos	Wray	Langoni	Andrews	Applegate	Blades
March 30	<b>Arkansas [SEC]</b>	<b>Fico</b>	<b>Russell</b>	<b>Kuhn</b>	<b>Falcon</b>	<b>Santos</b>	<b>Wray</b>	<b>Langoni</b>	<b>Andrews</b>	<b>Applegate</b>	<b>Blades</b>
March 31	<b>Arkansas [SEC]</b>	<b>Mack</b>	<b>Houston</b>	<b>Kuhn</b>	<b>Falcon</b>	<b>Santos</b>	<b>Wray</b>	<b>Langoni</b>	<b>Andrews</b>	<b>Applegate</b>	<b>Blades</b>
April 1	<b>Arkansas [SEC]</b>	<b>Fico</b>	<b>Houston</b>	<b>Kuhn</b>	<b>Falcon</b>	<b>Santos</b>	<b>Wray</b>	<b>Langoni</b>	<b>Andrews</b>	<b>Applegate</b>	<b>Blades</b>
April 4	<b>Nicholls State</b>	<b>Patterson</b>	<b>Russell</b>	<b>Kuhn</b>	<b>Alcaraz</b>	<b>Santos</b>	<b>McCasland</b>	<b>Langoni</b>	<b>Heyward</b>	<b>Andrews</b>	<b>Applegate</b>
April 6	at No. 2 Alabama [SEC]	Mack	Houston	Kuhn	Falcon	Santos	Wray	Langoni	Andrews	Applegate	Blades
April 7	at No. 2 Alabama [SEC]	Fico	Russell	Supak	Falcon	Santos	Wray	Langoni	Andrews	Applegate	Blades
April 8	at No. 2 Alabama [SEC]	Mack	Russell	Supak	Falcon	Santos	Wray	Langoni	Andrews	Applegate	Blades
April 13	at No. 10 Tennessee [SEC]	Fico	Russell	Kuhn	Falcon	Santos	Wray	Langoni	Andrews	Blades	Applegate
April 14	at No. 10 Tennessee [SEC]	Mack	Houston	Pizer	Falcon	Santos	Wray	Langoni	Andrews	Blades	Applegate
April 15	at No. 10 Tennessee [SEC]	Fico	Russell	Kuhn	Falcon	Santos	Wray	Langoni	Andrews	Blades	Applegate
April 17	<b>McNeese State</b>	<b>Patterson</b>	<b>Houston</b>	<b>Supak</b>	<b>Trosclair</b>	<b>Santos</b>	<b>Wray</b>	<b>Langoni</b>	<b>Heyward</b>	<b>Andrews</b>	<b>Falcon</b>
April 18	<b>No. 22 Florida State</b>	<b>Mack</b>	<b>Russell</b>	<b>Pizer</b>	<b>Falcon</b>	<b>Santos</b>	<b>Wray</b>	<b>Langoni</b>	<b>Andrews</b>	<b>Applegate</b>	<b>Blades</b>
April 20	<b>Ole Miss [SEC]</b>	<b>Fico</b>	<b>Russell</b>	<b>Kuhn</b>	<b>Falcon</b>	<b>Santos</b>	<b>Wray</b>	<b>Langoni</b>	<b>Andrews</b>	<b>Applegate</b>	<b>Blades</b>
April 21	<b>Ole Miss [SEC]</b>	<b>Mack</b>	<b>Houston</b>	<b>Kuhn</b>	<b>Falcon</b>	<b>Santos</b>	<b>Wray</b>	<b>Langoni</b>	<b>Andrews</b>	<b>Applegate</b>	<b>Blades</b>
April 22	<b>Ole Miss [SEC]</b>	<b>Fico</b>	<b>Russell</b>	<b>Supak</b>	<b>Falcon</b>	<b>Santos</b>	<b>Wray</b>	<b>Langoni</b>	<b>Andrews</b>	<b>Applegate</b>	<b>Blades</b>
April 24	at No. 2 Florida [SEC]	Fico	Russell	Supak	Falcon	Santos	Wray	Langoni	Andrews	Applegate	Blades
April 24	at No. 2 Florida [SEC]	Mack	Houston	Supak	Falcon	Santos	Wray	Langoni	Andrews	Applegate	Blades

All home games are bolded and played at Tiger Park; Rankings reflect NFCA and USA Softball Top 25 polls on day of game; [1] Tiger Classic [Tiger Park]; [2] Louisville Slugger Desert Classic [Las Vegas, Nev.]; [3] Tiger Invitational [Tiger Park]; [4] The Preview [Norman/Oklahoma City/Stillwater, Okla.]; [5] Purple & Gold Challenge [Baton Rouge]; [6] SEC Tournament [Tuscaloosa, Ala.].



#00 ASHLEY LANGONI • SR. • OF • R-R • PUEBLO, COLORADO

SEASON HIGHS			CAREER HIGHS		
<b>Runs</b>			<b>Runs</b>		
4 [2x]	at South Carolina	03/25/12	4 [2x]	at South Carolina	03/25/12
<b>Hits</b>			<b>Hits</b>		
3	at No. 23 Oklahoma State	03/04/12	3 [6x]	at No. 23 Oklahoma State	03/04/12
<b>RBIs</b>			<b>RBIs</b>		
3 [4x]	Mississippi Valley State	03/10/12	5	at Arkansas	04/01/11
<b>Hit Streak</b>			<b>Hit Streak</b>		
4		03/30/12-04/04/12	7		03/13/11-04/01/11



#1 RIKKI ALCARAZ • FR. • INF • L-R • ORLAND PARK, ILLINOIS

SEASON HIGHS			CAREER HIGHS		
<b>Runs</b>			<b>Runs</b>		
2 [3x]	Mississippi State	03/18/12	2 [3x]	Mississippi State	03/18/12
<b>Hits</b>			<b>Hits</b>		
2	South Alabama	02/25/12	2	South Alabama	02/25/12
<b>RBIs</b>			<b>RBIs</b>		
2	Louisiana Tech	02/12/12	2	Louisiana Tech	02/12/12
<b>Hit Streak</b>			<b>Hit Streak</b>		
5		02/21/12-02/26/12	5		02/21/12-02/26/12



#2 JULIANA SANTOS • SR. • INF • R-R • NEWMAN, CALIFORNIA

SEASON HIGHS			CAREER HIGHS		
<b>Runs</b>			<b>Runs</b>		
2 [3x]	Troy	03/09/12	2 [14x]	Troy	03/09/12
<b>Hits</b>			<b>Hits</b>		
3 [2x]	at South Carolina	03/25/12	5	at Arkansas	04/02/11
<b>RBIs</b>			<b>RBIs</b>		
3	at South Carolina	03/25/12	5	Kentucky	03/08/09
<b>Hit Streak</b>			<b>Hit Streak</b>		
4 [3x]		03/30/12-04/04/12	6		04/16/11-04/23/11



#3 CASSIE TROSCLAIR • SR. • INF • L-R • NEW ORLEANS, LA.

SEASON HIGHS			CAREER HIGHS		
<b>Runs</b>			<b>Runs</b>		
1 [2x]	Nicholls State	04/04/12	2 [3x]	vs. Sacred Heart	05/21/11
<b>Hits</b>			<b>Hits</b>		
1 [4x]	at South Carolina	03/25/12	3 [2x]	vs. Sacred Heart	05/21/11
<b>RBIs</b>			<b>RBIs</b>		
2	vs. No. 23 Oklahoma State	03/03/12	2 [2x]	vs. No. 23 Oklahoma State	03/03/12
<b>Hit Streak</b>			<b>Hit Streak</b>		
1 [4x]		03/25/12	3		04/06/11-04/09/11





**#4 MORGAN RUSSELL • SR. • C • R-R • EDMOND, OKLAHOMA**

**SEASON HIGHS**

<b>Runs</b>		
1 [3x]	at South Carolina	03/23/12
<b>Hits</b>		
2 [2x]	McNeese State	02/25/12
<b>RBIs</b>		
2 [2x]	McNeese State	02/25/12
<b>Hit Streak</b>		
2 [2x]		04/13/12-04/15/12

**CAREER HIGHS**

<b>Runs</b>		
2 [2x]	Purdue	02/13/11
<b>Hits</b>		
3 [2x]	South Carolina	05/07/11
<b>RBIs</b>		
3	UAB	02/22/09
<b>Hit Streak</b>		
5		02/11/11-02/18/11



**#6 A.J. ANDREWS • FR. • OF • L-R • OLDSMAR, FLORIDA**

**SEASON HIGHS**

<b>Runs</b>		
2 [3x]	at South Carolina	03/24/12
<b>Hits</b>		
2 [6x]	Arkansas	03/30/12
<b>RBIs</b>		
3	at South Carolina	03/25/12
<b>Hit Streak</b>		
2 [8x]		04/24/12

**CAREER HIGHS**

<b>Runs</b>		
2 [3x]	at South Carolina	03/24/12
<b>Hits</b>		
2 [6x]	Arkansas	03/30/12
<b>RBIs</b>		
3	at South Carolina	03/25/12
<b>Hit Streak</b>		
2 [8x]		04/24/12



**#9 ALEX BOULET • SO. • OF • L-L • CROWLEY, LOUISIANA**

**SEASON HIGHS**

<b>Runs</b>		
1 [8x]	Ole Miss	04/21/12
<b>Hits</b>		
NA		
<b>RBIs</b>		
NA		
<b>Hit Streak</b>		
NA		

**CAREER HIGHS**

<b>Runs</b>		
2 [2x]	Nicholls State	04/06/11
<b>Hits</b>		
2	Nicholls State	04/06/11
<b>RBIs</b>		
1 [3x]	vs. Sacred Heart	05/22/11
<b>Hit Streak</b>		
2		04/23/11-04/27/11



**#10 ASHLEY APPLGATE • SR. • OF • L-R • MODESTO, CALIFORNIA**

**SEASON HIGHS**

<b>Runs</b>		
2 [2x]	Mississippi State	03/16/12
<b>Hits</b>		
2 [4x]	at No. 2 Florida	04/24/12
<b>RBIs</b>		
2	Arkansas	04/01/12
<b>Hit Streak</b>		
6		03/25/12-04/04/12

**CAREER HIGHS**

<b>Runs</b>		
2 [10x]	Mississippi State	03/16/12
<b>Hits</b>		
4	Kentucky	03/07/09
<b>RBIs</b>		
3	at Southeastern Louisiana	03/24/10
<b>Hit Streak</b>		
6 [4x]		03/25/12-04/04/12



#11 DYLAN SUPAK • FR. • UTL • R-R • LAGRANGE, TEXAS

**SEASON HIGHS**

<b>Runs</b>	2	at Nicholls State	03/07/12
<b>Hits</b>	2 [5x]	at South Carolina	03/23/12
<b>RBI</b> s	2 [5x]	Mississippi State	03/16/12
<b>Hit Streak</b>	3		03/07/12-03/10/12

**CAREER HIGHS**

<b>Runs</b>	2	at Nicholls State	03/07/12
<b>Hits</b>	2 [5x]	at South Carolina	03/23/12
<b>RBI</b> s	2 [5x]	Mississippi State	03/16/12
<b>Hit Streak</b>	3		03/07/12-03/10/12



#12 HEIDI PIZER • SR. • INF • R-R • TIGARD, OREGON

**SEASON HIGHS**

<b>Runs</b>	2	Mississippi State	03/16/12
<b>Hits</b>	1 [4x]	Mississippi State	03/16/12
<b>RBI</b> s	2	Mississippi Valley State	03/10/12
<b>Hit Streak</b>	4		03/07/12-03/16/12

**CAREER HIGHS**

<b>Runs</b>	2 [2x]	Mississippi State	03/16/12
<b>Hits</b>	2 [2x]	Louisiana Tech	02/13/11
<b>RBI</b> s	3	at Nicholls State	04/14/10
<b>Hit Streak</b>	4		03/07/12-03/16/12



#13 KATIE GUILLORY • SR. • OF • L-L • LAFAYETTE, LOUISIANA

**SEASON HIGHS**

<b>Runs</b>	NA		
<b>Hits</b>	NA		
<b>RBI</b> s	NA		
<b>Hit Streak</b>	NA		

**CAREER HIGHS**

<b>Runs</b>	1 [21x]	vs. Sacred Heart	05/21/11
<b>Hits</b>	1 [3x]	Nicholls State	03/04/09
<b>RBI</b> s	1	UAB	02/21/09
<b>Hit Streak</b>	2		02/25/09-03/04/09



#16 LAUREN HOUSTON • JR. • C • R-R • YOUNGVILLE, LOUISIANA

**SEASON HIGHS**

<b>Runs</b>	2	Mississippi Valley State	03/10/12
<b>Hits</b>	2 [2x]	Mississippi State	03/18/12
<b>RBI</b> s	2	vs. Utah State	02/19/12
<b>Hit Streak</b>	2 [2x]		03/24/12-03/25/12

**CAREER HIGHS**

<b>Runs</b>	2	Mississippi Valley State	03/10/12
<b>Hits</b>	2 [8x]	Mississippi State	03/18/12
<b>RBI</b> s	3 [2x]	vs. Nicholls State	02/19/11
<b>Hit Streak</b>	3 [2x]		05/06/11-05/08/11



#18 TAMMY WRAY • SO. • INF • R-R • SOMERS, NEW YORK

SEASON HIGHS			CAREER HIGHS		
<b>Runs</b>			<b>Runs</b>		
2	vs. Cal State Northridge	02/18/12	2 [6x]	vs. Cal State Northridge	02/18/12
<b>Hits</b>			<b>Hits</b>		
2	Southeastern Louisiana	02/21/12	3	Southeastern Louisiana	02/16/11
<b>RBIs</b>			<b>RBIs</b>		
2	vs. Utah State	02/19/12	3 [5x]	vs. Sacred Heart	05/21/11
<b>Hit Streak</b>			<b>Hit Streak</b>		
3 [2x]		04/17/12-04/20/12	6 [2x]		03/20/11-04/06/11



#23 JACEE BLADES • SO. • OF • L-R • BATON ROUGE, LOUISIANA

SEASON HIGHS			CAREER HIGHS		
<b>Runs</b>			<b>Runs</b>		
1 [9x]	Arkansas	04/01/12	2	vs. Nicholls State	02/19/11
<b>Hits</b>			<b>Hits</b>		
2 [3x]	No. 22 Florida State	04/18/12	3	vs. Nicholls State	02/19/11
<b>RBIs</b>			<b>RBIs</b>		
2	at South Carolina	03/23/12	2	at South Carolina	03/23/12
<b>Hit Streak</b>			<b>Hit Streak</b>		
3 [2x]		03/28/12-03/31/12	7		04/22/11-05/01/11



#25 SIMONE HEYWARD • SO. • OF • R-R • SACRAMENTO, CALIFORNIA

SEASON HIGHS			CAREER HIGHS		
<b>Runs</b>			<b>Runs</b>		
2	Louisiana Tech	02/12/12	4	Louisiana Tech	02/11/11
<b>Hits</b>			<b>Hits</b>		
2	Louisiana Tech	02/12/12	2 [12x]	Louisiana Tech	02/12/12
<b>RBIs</b>			<b>RBIs</b>		
1 [3x]	vs. Utah State	02/19/12	1 [12x]	vs. Utah State	02/19/12
<b>Hit Streak</b>			<b>Hit Streak</b>		
3		02/21/12-02/25/12	5		05/20/11-02/11/12

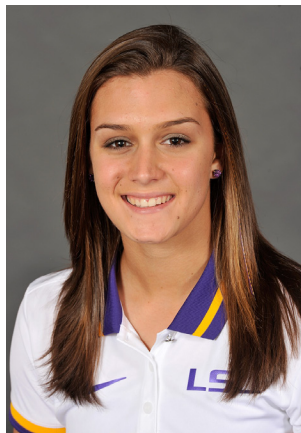

#28 TAMMY VERMEULEN • FR. • OF • L-R • PATCHOGUE, NEW YORK

SEASON HIGHS			CAREER HIGHS		
<b>Runs</b>			<b>Runs</b>		
2	Mississippi Valley State	03/10/12	2	Mississippi Valley State	03/10/12
<b>Hits</b>			<b>Hits</b>		
1 [2x]	Mississippi Valley State	03/10/12	1 [2x]	Mississippi Valley State	03/10/12
<b>RBIs</b>			<b>RBIs</b>		
2	vs. Cal State Northridge	02/19/12	2	vs. Cal State Northridge	02/19/12
<b>Hit Streak</b>			<b>Hit Streak</b>		
2		02/19/12-03/10/12	2		02/19/12-03/10/12

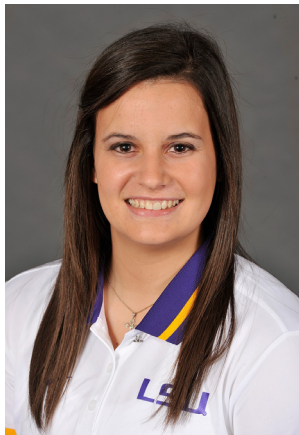

#32 ALLISON FALCON • SO. • INF • R-R • DONALDSONVILLE, LOUISIANA

**SEASON HIGHS**

<b>Runs</b>		
2 [3x]	at Nicholls State	03/07/12
<b>Hits</b>		
3	vs. Cal State Northridge	02/18/12
<b>RBIs</b>		
2 [3x]	Mississippi State	03/17/12
<b>Hit Streak</b>		
6 [2x]		03/28/12-04/07/12

**CAREER HIGHS**

<b>Runs</b>		
3	Nicholls State	03/23/10
<b>Hits</b>		
3 [2x]	vs. Cal State Northridge	02/18/11
<b>RBIs</b>		
3	Purdue	02/13/11
<b>Hit Streak</b>		
6 [2x]		03/28/12-04/07/12



#33 KAILEY MCCASLAND • FR. • UTL • R-R • SAN CLEMENTE, CALIFORNIA

**SEASON HIGHS**

<b>Runs</b>		
2	vs. No. 23 Oklahoma State	03/03/12
<b>Hits</b>		
2 [3x]	Nicholls State	04/04/12
<b>RBIs</b>		
3	vs. No. 23 Oklahoma State	03/03/12
<b>Hit Streak</b>		
3		03/07/12-03/09/12

**CAREER HIGHS**

<b>Runs</b>		
2	vs. No. 23 Oklahoma State	03/03/12
<b>Hits</b>		
2 [3x]	Nicholls State	04/04/12
<b>RBIs</b>		
3	vs. No. 23 Oklahoma State	03/03/12
<b>Hit Streak</b>		
3		03/07/12-03/09/12



#47 ASHLEIGH KUHN • SO. • UTL • R-R • NEDERLAND, TEXAS

**SEASON HIGHS**

<b>Runs</b>		
1 [3x]	Mississippi State	03/18/12
<b>Hits</b>		
2 [3x]	Nicholls State	04/04/12
<b>RBIs</b>		
4	Mississippi Valley State	03/10/12
<b>Hit Streak</b>		
3		03/02/10-03/12/12

**CAREER HIGHS**

<b>Runs</b>		
1 [3x]	Mississippi State	03/18/12
<b>Hits</b>		
2 [3x]	Nicholls State	04/04/12
<b>RBIs</b>		
4	Mississippi Valley State	03/10/12
<b>Hit Streak</b>		
3		03/02/10-03/12/12





**#20 MEGHAN PATTERSON • SO. • P • R-R • DESTREHAN, LOUISIANA**

**SEASON HIGHS**

<b>Runs</b>			
8	vs. No. 3 California		02/19/12
<b>Hits</b>			
6 [2x]	Nicholls State		04/04/12
<b>Walks</b>			
5	vs. No. 3 California		02/19/12
<b>Strikeouts</b>			
13	Alcorn State		02/26/12

**CAREER HIGHS**

<b>Runs</b>			
8	vs. No. 3 California		02/19/12
<b>Hits</b>			
10	vs. No. 14 California		02/26/11
<b>Walks</b>			
5	vs. No. 3 California		02/19/12
<b>Strikeouts</b>			
13	Alcorn State		02/26/12



**#37 RACHELE FICO • JR. • P • R-R • OXFORD, CONNECTICUT**

**SEASON HIGHS**

<b>Runs</b>			
7	Mississippi State		03/16/12
<b>Hits</b>			
12	at No. 23 Oklahoma State		03/04/12
<b>Walks</b>			
6 [2x]	at No. 10 Tennessee		04/13/12
<b>Strikeouts</b>			
11 [2x]	at No. 2 Florida		04/24/12

**CAREER HIGHS**

<b>Runs</b>			
7 [2x]	Mississippi State		03/16/12
<b>Hits</b>			
13	No. 24 Kentucky		03/18/11
<b>Walks</b>			
6 [5x]	at No. 10 Tennessee		04/13/12
<b>Strikeouts</b>			
18	vs. Syracuse		05/20/11



**#44 BRITTANY MACK • SR. • P • R-R • ROUND ROCK, TEXAS**

**SEASON HIGHS**

<b>Runs</b>			
7	at No. 8 Oklahoma		03/02/12
<b>Hits</b>			
11	No. 15 Michigan		02/11/12
<b>Walks</b>			
6	vs. No. 23 Oklahoma State		03/03/12
<b>Strikeouts</b>			
13	Penn State		02/10/12

**CAREER HIGHS**

<b>Runs</b>			
7	at No. 8 Oklahoma		03/02/12
<b>Hits</b>			
12	Mississippi State		04/10/10
<b>Walks</b>			
8	No. 1 Alabama		04/08/11
<b>Strikeouts</b>			
14	No. 1 Alabama		04/08/11