



# 2012 LSU Softball

No. 23 LSU vs. No. 3 Florida • April 24

Gainesville, Fla. • 4 p.m. • TV: CSS/CST

Radio: 104.9 FM • Live Stats: LSUsports.net

Live Updates: [www.Facebook.com/LSUsoftball](http://www.Facebook.com/LSUsoftball)



## SETTING THE SCENE

- ▶ The No. 23 LSU softball team concludes a stretch of seven games over an eight-day stretch with a Tuesday twinbill at SEC frontrunner and No. 3 Florida.
- ▶ Florida has notched victories in 12 of its last 13 outings with its lone setback coming versus in-state foe UCF back on April 11. The Gators are second in the SEC in a majority of offensive categories, including a .314 team batting average, 281 runs scored, 56 home runs and 264 RBIs.
- ▶ LSU holds a 28-18 series advantage over Florida, but the Gators have won 11 of the last 12 meetings since the 2008 season. The Tigers lone victory came during a 9-1 triumph in the semifinals at the 2010 SEC Tournament.
- ▶ Going back to the 2006 season, LSU has been ranked in 91 of the last 99 editions of the NFCA/USA Softball Top 25 polls. The Tigers have been ranked in both polls in three straight weeks. This week, LSU checks in at No. 23 in both polls.

## SPORTS INFORMATION

Associate AD/SID	Michael Bonnette
Senior Associate SID	Kent Lowe
Senior Associate SID	Bill Franques
Associate SID (Softball)	Matt Dunaway
Dunaway's Email	mdunaway@lsu.edu
Dunaway's Office Phone	(225) 578-1869
Dunaway's Cell Phone	(225) 226-5034
Associate SID	Bill Martin
Associate SID	Will Stafford
Associate SID	Jake Terry
Student SIDs	Kevin Alvarez, Ashley Amoss
Student SIDs	Caroline Downer, Brooke Hochstelter
Student SIDs	Melani Johnson, Seth Medvin
Student SIDs	Jake Most, Jacie Scott
Publications Director	Jason Feirman
Graphics Design Coordinators	Krystal Bennett, Courtney Wilburn
Staff Photographer	Steve Franz
Photography Assistant	Chris Parent, Hilary Scheinuk
Administrative Specialist	Pam LeBlanc

## WHAT'S INSIDE

Introduction/SEC Championship Tradition	1
Schedule/Results	1
Quick Facts/ Possible Starting Lineup/2012 Roster	2
Player Notes	3-6
SEC Standings & Schedule	3
Top 25 Polls/2012 Honors & Awards	4
Career Record Watch	5
Multi-Hit/Multi-RBI/Hitting Streak/ RPI Report	6
The Last Time/Inning-by-Inning	7
A Look Back: LSU vs. Florida	8
Statistics	9-14
Player Career/Season Highs	15-20

## WHAT'S NEXT

- ▶ LSU wraps up the home portion of its schedule and welcomes No. 12 Georgia for a SEC weekend series. Game times are slated for Friday [6 p.m.], Saturday [4 p.m.] and Sunday [1 p.m.].

## SCHEDULE/RESULTS (32-15, 13-7 SEC)

### FEBRUARY [9-4]

10 Penn State [1]	L, 5-3
11 No. 15/16 Michigan [1]	L, 2-1
11 Penn State [1]	W, 1-0 [8]
12 Louisiana Tech [1]	W, 8-0 [5]
18 vs. RV/RV DePaul [2]	L, 3-1
18 vs. Cal State Northridge [2]	W, 11-0 [5]
19 vs. No. 3/1 California	L, 14-3 [5]
19 vs. Utah State	W, 13-0 [5]
21 Southeastern Louisiana	W, 7-0
25 South Alabama [3, CST]	W, 5-4
25 NR/RV McNeese State [3]	W, 2-0
26 South Alabama [3]	W, 1-0
26 Alcorn State [3]	W, 2-0

### MARCH [17-4]

2 at No. 8/9 Oklahoma [4]	L, 7-0
3 vs. No. 23/NR Oklahoma State [4]	W, 7-4
3 vs. No. 8/9 Oklahoma [4]	L, 5-0
4 at No. 23/NR Oklahoma State [4]	L, 1-0 [10]
7 at Nicholls State	W, 10-2 [5]
9 Mississippi Valley State [5]	W, 2-0
9 Troy [5]	W, 6-3
10 Troy [5]	W, 1-0
10 Mississippi Valley State [5]	W, 16-0 [5]
14 No. 20/No. 19 Auburn [SEC]	W, 4-1
14 No. 20/No. 19 Auburn [SEC]	L, 2-0
16 NR/RV Mississippi State [SEC]	W, 10-7
17 NR/RV Mississippi State [SEC]	W, 3-1
18 NR/RV Mississippi State [SEC]	W, 4-0
21 RV/RV Georgia Tech	W, 2-1
23 at South Carolina [SEC]	W, 5-0
24 at South Carolina [SEC]	W, 5-0
25 at South Carolina [SEC]	W, 9-0 [6]
28 at McNeese State	W, 4-0
30 Arkansas [SEC]	W, 1-0
31 Arkansas [SEC]	W, 9-1 [5]

### APRIL [6-7]

1 Arkansas [SEC]	W, 3-2
4 Nicholls State	W, 6-1
6 at No. 2/2 Alabama [SEC, ESPN]	L, 6-0
7 at No. 2/2 Alabama [SEC]	W, 3-2
8 at No. 2/2 Alabama [SEC, FSN]	L, 6-0
11 at Southeastern Louisiana	PPD [Rain]
13 at No. 10/10 Tennessee [SEC]	L, 2-0
14 at No. 10/10 Tennessee [SEC, ESPN]	L, 4-2
15 at No. 10/10 Tennessee [SEC, ESPN]	L, 10-2 [6]
17 McNeese State	W, 2-1
18 No. 22/No. 22 Florida State	L, 8-1
20 Ole Miss [SEC, CST]	W, 4-0
21 Ole Miss [SEC, CST]	W, 2-1
22 Ole Miss [SEC]	L, 1-0
24 at No. 3/4 Florida [SEC, CSS/CST]	4 p.m.
24 at No. 3/4 Florida [SEC, CSS/CST]	6:30 p.m.
27 No. 12/13 Georgia [SEC]	6 p.m.
28 No. 12/13 Georgia [SEC, CST]	4 p.m.
29 No. 12/13 Georgia [SEC, CST]	1 p.m.

### MAY/JUNE [0-0]

4 at RV/RV Kentucky [SEC]	5 p.m.
5 at RV/RV Kentucky [SEC]	12 p.m.
6 at RV/RV Kentucky [SEC]	12 p.m.
10-12 SEC Tournament [6]	TBA
17-20 NCAA Regionals	TBA
24-27 NCAA Super Regionals	TBA
31-37 Women's College World Series	TBA

All game times are Central and subject to change; Rankings reflect NFCA and USA Softball Top 25 polls on day of game; Home games are bolded and played at Tiger Park; [SEC] Southeastern Conference game; [1] Tiger Classic [Tiger Park]; [2] Louisville Slugger Desert Classic [Las Vegas, Nev.]; [3] Tiger Invitational [Tiger Park]; [4] The Preview [Norman/Oklahoma City/Stillwater, Okla.]; [5] Purple & Gold Challenge [Baton Rouge]; [6] SEC Tournament [Tuscaloosa, Ala.]; [FSN] Fox Sports Network; [CSS] Charter Sports Southeast; [CST] Cox Sports Television; [ESPN, ESPN2, ESPN] SEC on ESPN Family of Networks.

## LSU'S SEC CHAMPIONSHIP TRADITION

YEAR	EAST	WEST	OVERALL	TOURNAMENT
1997	South Carolina	LSU	South Carolina	South Carolina
1998	Florida	LSU	Florida	Alabama
1999	Tenn, S.C	LSU	LSU	LSU
2000	Kentucky	LSU	LSU	South Carolina
2001	South Carolina	LSU	LSU	LSU
2002	South Carolina	LSU	LSU	LSU
2003	Georgia	Alabama	Georgia	Alabama
2004	Tennessee	LSU	LSU	LSU
2005	Georgia	Alabama	Georgia	Alabama
2006	Georgia	Alabama	Alabama	Tennessee
2007	Tennessee	LSU	Tennessee	LSU
2008	Florida	Alabama	Florida	Florida
2009	Florida	Alabama	Florida	Florida
2010	Florida	Alabama	Alabama	Alabama
2011	Florida	Alabama	Alabama	Tennessee

CHAMPIONSHIPS	DIVISION	OVERALL	TOURNAMENT
LSU	8	5	5
Alabama	7	3	4
Florida	5	3	2
South Carolina	4	1	2
Tennessee	3	1	2
Georgia	3	2	0
Kentucky	1	0	0

**QUICK FACTS**

<b>UNIVERSITY</b>	
<b>Location</b>	Baton Rouge, La.
<b>Founded</b>	1860
<b>Enrollment</b>	28,771
<b>Nickname</b>	Tigers or Fighting Tigers
<b>Colors</b>	Purple and Gold
<b>Mascot</b>	Mike VI [live Bengal tiger]
<b>Conference</b>	Southeastern
<b>Website</b>	www.lsusports.net
<b>President</b>	Dr. John V. Lombardi
<b>Chancellor</b>	Dr. Michael V. Martin
<b>NCAA Faculty Representative</b>	Bill Demastes

**ATHLETICS DEPARTMENT**

<b>Director of Athletics/Vice Chancellor</b>	Joe Alleva
<b>Senior Associate AD/Operations</b>	Verge Ausberry
<b>Senior Associate AD/Student Services &amp; SWA</b>	Miriam Segar
<b>Senior Associate AD/External Affairs &amp; Vice Chancellor for University Relations</b>	Herb Vincent
<b>Senior Associate AD/Business</b>	Mark Ewing
<b>Senior Associate AD/Compliance &amp; Planning</b>	Bo Bahnsen
<b>Senior Associate AD/Facilities &amp; Grounds</b>	Ronnie Haliburton
<b>Senior Associate AD/Internal Affairs &amp; Project Development</b>	Eddie Nunez
<b>Assistant AD/Ticket Manager</b>	Brian Broussard
<b>Assistant AD/Marketing</b>	Matt Shanklin

**COACHING STAFF**

<b>Head Coach</b>	Beth Torina
<b>Record at LSU [Seasons]</b>	32-15 [1]
<b>Career Record [Seasons]</b>	161-126 [5]
<b>Assistant Coach</b>	Howard Dobson
<b>Year at LSU</b>	1st Season
<b>Assistant Coach</b>	Lindsay Leftwich
<b>Year at LSU</b>	1st Season
<b>Director of Operations</b>	Quinlan Duhon
<b>Year at LSU</b>	3rd Season

**TEAM INFORMATION**

<b>2011 Record [SEC]</b>	40-18 [19-9 SEC]
<b>2011 SEC Finish [Division]</b>	4th [2nd West]
<b>2011 SEC Tournament Finish</b>	Quarterfinals
<b>2011 Postseason</b>	NCAA Regionals
<b>Letterwinners Returning/Lost</b>	13/2
<b>Starters Returning/Lost</b>	7/2
<b>Pitchers Returning/Lost</b>	3/0
<b>Newcomers</b>	6

**FACILITY INFORMATION**

<b>Name [Capacity]</b>	Tiger Park [2,489]
<b>Dimensions [L-R]</b>	200-210-220-210-200
<b>Press Box Number</b>	[225] 578-0154

**PROGRAM HISTORY**

<b>All-Time Record [Percentage]</b>	775-237-1 [.766]
<b>NCAA Tournament Appearances</b>	13
<b>Years</b>	1998-2004, 2006-2011
<b>NCAA Tournament Record</b>	38-26 [.594]
<b>Women's College World Series Appearances</b>	2
<b>Years</b>	2001 & 2004

**SEC HISTORY**

<b>All-Time SEC Record [Percentage]</b>	327-119-1 [.733]
<b>SEC Western Division Titles</b>	8
<b>Years</b>	1997-2002, 2004 & 2007
<b>SEC Regular Season Titles</b>	5
<b>Years</b>	1999, 2000, 2001, 2002, 2004
<b>All-Time SEC Tournament Record</b>	36-15 [.706]
<b>SEC Tournament Titles</b>	5
<b>Years</b>	1999, 2001, 2002, 2004, 2007

**POSSIBLE STARTING LINEUP - DEPTH CHART**

POS	NAME	HT	CL.	GP-GS	H-AB	AVG	OB%	SLG%	R	BB	2B	3B	HR	RBI	TB	SF-SH	SB-ATT
C	Morgan Russell	5-7	Sr.	25-24	10-50	.200	.355	.280	3	4	1	0	1	7	14	0-4	0-0
C	Lauren Houston	5-5	Jr.	24-23	9-43	.209	.435	.209	10	5	0	0	0	4	9	1-2	0-0
1B	Ashleigh Kuhn	5-7	So.	25-21	13-57	.228	.286	.263	3	5	2	0	0	13	15	1-1	0-1
1B	Dylan Supak	5-10	Fr.	31-27	16-70	.229	.308	.314	8	6	3	0	1	11	22	0-3	1-1
1B	Heidi Pizer	5-10	Sr.	22-9	4-23	.174	.296	.174	6	4	0	0	0	4	4	0-0	1-1
2B	Allison Falcon	5-4	So.	36-36	28-96	.292	.358	.406	15	5	3	1	2	17	39	0-3	5-6
2B	Rikki Alcaraz	5-2	Fr.	22-16	10-43	.233	.389	.302	13	10	3	0	0	4	13	0-0	2-3
SS	Juliana Santos	5-5	Sr.	40-40	31-108	.287	.375	.361	16	15	5	0	1	21	39	3-0	5-6
3B	Tammy Wray	5-7	So.	41-36	15-86	.174	.330	.198	6	16	2	0	0	9	17	0-2	1-1
3B	Kailey McCasland	5-6	Fr.	25-18	11-49	.224	.321	.306	7	5	1	0	1	7	15	0-0	1-1
LF	Ashley Langoni	5-6	Sr.	47-47	36-110	.327	.503	.591	32	41	9	1	6	28	65	4-0	6-7
LF	Tammy Vermeulen	5-7	Fr.	14-1	2-4	.500	.667	.500	4	2	0	0	0	3	2	0-0	2-2
CF	A.J. Andrews	5-4	Fr.	37-32	24-91	.264	.362	.308	15	14	0	2	0	8	28	0-2	10-13
CF	Simone Heyward	5-0	So.	26-15	7-37	.189	.373	.189	9	9	0	0	0	3	7	2-1	5-5
RF	Ashley Applegate	5-5	Sr.	45-45	26-125	.208	.308	.264	15	16	5	1	0	5	33	0-2	4-4
RF	Alex Boulet	5-0	So.	24-1	0-7	.000	.000	.000	8	0	0	0	0	0	0	0-0	10-12
DP	Jacee Blades	5-6	Jr.	34-23	19-70	.271	.338	.286	9	5	1	0	0	2	20	0-4	3-6
DP	Cassie Troclair	5-4	Sr.	18-9	5-26	.192	.250	.231	2	1	1	0	0	5	6	0-1	2-4
-	Katie Guillory	5-7	Sr.	-	-	-	-	-	-	-	-	-	-	-	-	-	-

**IN THE CIRCLE**

POS	NAME	HT	CL.	APP-GS	W-L	ERA	CG	SHO	SV	IP	H	R	ER	BB	SO	WP-HP	OP BA
P	Rachele Fico	5-7	Jr.	25-22	15-7	0.99	17	10/1	1	148.2	101	36	21	51	144	6-10	.187
P	Brittany Mack	5-10	Sr.	24-21	13-8	2.54	15	3/2	1	124.0	121	61	45	40	141	5-17	.244
P	Meghan Patterson	5-7	So.	9-4	4-0	1.83	4	2/3	0	38.1	24	10	10	16	40	5-2	.179

**2012 ROSTER**

NO.	NAME	POS	HT.	B-T	CL.-EXP	HOMETOWN [PREVIOUS SCHOOL]
00	Ashley Langoni	OF	5-6	R-R	Sr.-3L	Pueblo, Colo. (Pueblo West HS)
1	Rikki Alcaraz	INF	5-2	L-R	Fr.-HS	Orland Park, Ill. (Marist HS)
2	Juliana Santos	INF	5-5	R-R	Sr.-3L	Newman, Calif. (Orestimba HS)
3	Cassie Troclair	INF	5-4	L-R	Sr.-1L	New Orleans, La. (Auburn)
4	Morgan Russell	C	5-7	R-R	Sr.-3L	Edmond, Okla. (Santa Fe HS)
6	A.J. Andrews	OF	5-4	L-R	Fr.-HS	Oldsmar, Fla. (Countryside HS)
9	Alex Boulet	OF	5-0	L-L	So.-1L	Crowley, La. (Notre Dame HS)
10	Ashley Applegate	OF	5-5	L-R	R Sr.-3L	Modesto, Calif. (Fred C. Beyer HS)
11	Dylan Supak	UTL	5-10	R-R	Fr.-HS	LaGrange, Texas (LaGrange HS)
12	Heidi Pizer	INF	5-10	R-R	Sr.-2L	Tigard, Ore. (Louisiana-Lafayette)
13	Katie Guillory	OF	5-6	L-L	Sr.-3L	Lafayette, La. (Carenco HS)
16	Lauren Houston	C	5-5	R-R	Jr.-2L	Youngsville, La. (St. Thomas More Catholic HS)
18	Tammy Wray	INF	5-7	R-R	So.-1L	Somers, N.Y. (Somers HS)
20	Meghan Patterson	P	5-7	R-R	So.-1L	Destrehan, La. (Mount Carmel Academy)
23	Jacee Blades	UTL	5-6	L-R	So.-1L	Baton Rouge, La. (Parkview Baptist HS)
25	Simone Heyward	OF	5-0	L-R	So.-1L	Sacramento, Calif. (Rosemont HS)
28	Tammy Vermeulen	OF	5-7	L-R	Fr.-HS	Patchogue, N.Y. (Bayport Blue Point HS)
32	Allison Falcon	INF	5-4	R-R	R So.-1L	Donaldsonville, La. (Ascension Catholic HS)
33	Kailey McCasland	UTL	5-6	R-R	Fr.-HS	San Clemente, Calif. (San Clemente HS)
37	Rachele Fico	P	5-7	R-R	Jr.-2L	Oxford, Conn. (Masuk HS)
44	Brittany Mack	P	5-10	R-R	Sr.-3L	Round Rock, Texas (Westwood HS)
47	Ashleigh Kuhn	UTL	5-7	R-R	So.-TR	Nederland, Texas (Northwestern State)

**COACHING STAFF**

Head Coach: Beth Torina [Florida, 2000]	Assistant Coach: Lindsay Leftwich [Northwestern State, 2005]
Assistant Coach: Howard Dobson [McNeese State, 1997]	Director of Operations: Quinlan Duhon [LSU, 2008]

**PRONUNCIATION GUIDE**

Rikki ALCARAZ	awl-KUHL-raz	Ashley KUHN	koon
Alex BOULET	BOO-lay	Heidi PIZER	PIE-zer
Rachele FICO	FEE-co	Dylan SUPAK	SHOO-pak
Katie GUILLORY	Gill-or-ree	Tammy VERMEULEN	VUR-mill-yuhn
JACEE Blades	Jay-CEE		

**COACHING STAFF**

Beth TORINA	tohr-REE-na	Quinlan DUHON	do-YAWN
-------------	-------------	---------------	---------

**STREAKS, STORYLINES & SIDEBARS**

- LSU has reeled off a 22-8 mark going back to March 7 highlighted by season's best 12-game winning streak [March 16-April 4]. The Tigers also posted a six-game run [March 7-14] during the stretch but have dropped seven of their last 11 since April 6.
- LSU will carry a 32-15 overall record and 13-7 SEC mark into its Tuesday twinbill at No. 3 Florida. A series history and player career stats versus the Gators can be seen at the bottom of the page.
- LSU currently holds sole possession of second place in the SEC Western Division standings and is currently four games behind Alabama in the loss column.
- Last time out, LSU picked up a series win over Ole Miss and maintained its fourth-place position in the overall SEC standings.
- The Tigers won the first two games of the series by 4-0 and 2-1 margins. Rachele Fico tossed a three-hit shutout in the series opener, while Ashleigh Kuhn provided a RBI groundout to break a 1-1 tie during game two.
- LSU wore teal jerseys to celebrate survivors and spread awareness during the program's inaugural "Strikeout Ovarian Cancer" event on April 21.
- Betty Dieter, mother of head coach Beth Torina and two-year ovarian cancer survivor, threw out the ceremonial first pitch.
- Three weekends ago, LSU became only the second team during the 2012 season to defeat No. 2 Alabama. The victory halted a 13-game winning streak by the home team in the LSU-Alabama rivalry and marked the Tigers first win in Tuscaloosa since 2006.

- The Tigers used a solid effort in all three phases of the game during a 3-2 triumph in-front of a then Rhoads Stadium record crowd of 3,521 fans.
- Ashley Langoni provided a two-run home run in the first inning, Rachele Fico notched nine strikeouts for a complete game in the circle and Tammy Wray recorded the game's final out firing a strike to Allison Falcon on a chopping bunt attempt to get the speedy Kayla Braud by a step.
- Four weeks ago when LSU notched a sweep of South Carolina [March 23-25], it marked the fourth straight season that the Tigers have posted a weekend shutout of an SEC opponent: South Carolina [2009, 2010, 2012] and Ole Miss [2011].
- 12 of LSU's 15 losses have come against ranked opponents which include No. 15 Michigan [Feb. 11], No. 3 California [Feb. 19], No. 8 Oklahoma [March 2 & 3], No. 23 Oklahoma State [March 4, No. 20 Auburn [March 14], No. 2 Alabama [April 6 & 8], No. 10 Tennessee [April 13, 14 & 15] and No. 22 Florida State [April 18]. DePaul [Feb. 18] is receiving votes in both editions of the Top 25 polls.
- As a team, LSU is hitting .290 during its 32 wins compared to a .141 ratio in its 15 losses.
- In those 32 wins, LSU has outscored their opponents by a 167-31 margin sparked by 18 shutouts. The Tigers have come away with wins in 16 of their last 23 outings with seven shutouts since the Mississippi State opener [March 16].
- A.J. Andrews and Jacee Blades have batted 1-2 in the lineup dur-

**SERIES HISTORY**

**AT A GLANCE**

<b>Overall</b>	LSU leads 28-18
<b>Home</b>	LSU leads 14-7
<b>Away</b>	Series Tied at 9-9
<b>Neutral</b>	LSU leads 5-2
<b>Streak</b>	L-2

**GAME-BY-GAME (FLORIDA)**

Date	Result	Location
03/01/97	L, 3-1	Tucson, Ariz.
05/10/97	L, 4-3	Columbus, Ga.
<b>04/21/98</b>	<b>L, 2-0</b>	<b>Baton Rouge</b>
<b>04/21/98</b>	<b>W, 6-2</b>	<b>Baton Rouge</b>
03/28/99	W, 3-2	Gainesville
03/28/99	W, 4-0	Gainesville
<b>03/24/00</b>	<b>W, 4-0</b>	<b>Baton Rouge</b>
<b>03/24/00</b>	<b>W, 6-3</b>	<b>Baton Rouge</b>
03/10/01	W, 1-0	Gainesville
03/10/01	L, 4-1	Gainesville
03/11/01	W, 3-1	Gainesville
<b>03/09/02</b>	<b>W, 4-0</b>	<b>Baton Rouge</b>
<b>03/09/02</b>	<b>W, 2-1</b>	<b>Baton Rouge</b>
<b>03/10/02</b>	<b>W, 4-0</b>	<b>Baton Rouge</b>
05/09/02	W, 5-0	Chattanooga, Tenn.
05/03/03	W, 2-0	Gainesville
05/03/03	L, 8-4	Gainesville
05/04/03	L, 4-0	Gainesville
05/10/03	W, 1-0	Plant City, Fla.
05/11/03	W, 3-1	Plant City, Fla.
<b>05/01/04</b>	<b>W, 4-0</b>	<b>Baton Rouge</b>
<b>05/02/04</b>	<b>W, 4-1</b>	<b>Baton Rouge</b>
<b>05/02/04</b>	<b>L, 3-1</b>	<b>Baton Rouge</b>
04/30/05	W, 4-3	Gainesville
04/30/05	W, 3-0	Gainesville
05/01/05	W, 10-0	Gainesville
05/13/05	W, 9-1	Gainesville
<b>04/29/06</b>	<b>W, 2-0</b>	<b>Baton Rouge</b>
<b>04/29/06</b>	<b>W, 7-6</b>	<b>Baton Rouge</b>
<b>04/30/06</b>	<b>W, 5-0</b>	<b>Baton Rouge</b>

Date	Result	Location
<b>03/17/07</b>	<b>W, 7-0</b>	<b>Baton Rouge</b>
<b>03/17/07</b>	<b>W, 4-1</b>	<b>Baton Rouge</b>
<b>03/18/07</b>	<b>W, 2-1</b>	<b>Baton Rouge</b>
05/12/07	W, 1-0	Auburn, Ala.
03/29/08	L, 6-1	Gainesville
03/29/08	L, 2-0	Gainesville
03/30/08	L, 7-0	Gainesville
<b>04/18/09</b>	<b>L, 3-0</b>	<b>Baton Rouge</b>
<b>04/18/09</b>	<b>L, 1-0</b>	<b>Baton Rouge</b>
<b>04/19/09</b>	<b>L, 12-0</b>	<b>Baton Rouge</b>
04/03/10	L, 4-1	Gainesville
04/03/10	L, 2-1	Gainesville
04/04/10	L, 7-1	Gainesville
05/14/10	W, 9-1	Fayetteville, Ark.
<b>03/09/11</b>	<b>L, 8-1</b>	<b>Baton Rouge</b>
<b>03/09/11</b>	<b>L, 5-0</b>	<b>Baton Rouge</b>

**OFFENSE**

Player	AVG	H-AB	R	HR	RBI	BB	SB-ATT
Heyward	.333	2-6	0	0	0	0	0-0
Russell	.222	4-18	1	1	2	0	0-0
Langoni	.200	4-20	5	1	1	5	2-2
Boulet	.200	1-5	0	0	0	0	0-0
Applegate	.167	4-24	1	0	0	2	0-0
Santos	.105	2-19	1	0	1	2	0-0
Wray	.000	0-6	0	0	0	0	0-0
Blades	.000	0-5	1	0	0	0	0-0
Falcon	.000	0-4	0	0	0	0	0-0
Houston	.000	0-2	0	0	0	0	0-0
Guillory	.000	0-1	0	0	0	0	0-0
Trosclair	.000	0-0	0	0	0	0	0-0

**PITCHING**

Player	W-L	ERA	IP	H	R	ER	BB	SO	AVG
Mack	0-2	2.57	16.1	15	6	6	9	10	.259
Fico	0-2	5.69	16.0	20	13	13	5	15	.317
Patterson	0-0	21.00	0.2	2	2	2	0	2	.500

**SEC STANDINGS**

**Western Division**

TEAM	SEC	PCT.	OVERALL	PCT.
Alabama	19-3	.864	42-4	.913
<b>LSU</b>	<b>13-7</b>	<b>.650</b>	<b>32-15</b>	<b>.681</b>
Mississippi State	11-14	.440	28-19	.596
Auburn	7-15	.318	28-19	.596
Arkansas	5-17	.227	24-21	.533
Ole Miss	4-18	.182	17-28	.373

**Eastern Division**

TEAM	SEC	PCT.	OVERALL	PCT.
Florida	18-2	.900	41-5	.891
Tennessee	19-6	.760	40-9	.816
Georgia	13-9	.591	35-12	.745
Kentucky	10-12	.455	23-26	.469
South Carolina	3-19	.136	23-26	.469

**THIS WEEK IN THE SEC - ALL TIMES ARE CENTRAL**

**Tuesday, April 24**

Morehead State at Kentucky	3 p.m.
<b>No. 23 LSU at No. 3 Florida [TV: CSS/CST]</b>	<b>4 p.m.</b>
Memphis at Mississippi State	6 p.m.
Mississippi Valley State at Ole Miss	6 p.m.
<b>No. 23 LSU at No. 3 Florida [TV: CSS/CST]</b>	<b>6:30 p.m.</b>

**Wednesday, April 25**

Tennessee State at No. 8 Tennessee [DH]	4 p.m.\
Arkansas at Tulsa	4 p.m.
Troy at No. 2 Alabama	6 p.m.
Kennesaw State at No. 12 Georgia	6 p.m.
Mississippi State at Southern Miss	6 p.m.

**Friday, April 20**

Kentucky at No. 3 Florida	5 p.m.
Ole Miss at No. 8 Tennessee [TV: SportSouth]	5 p.m.
Auburn at South Carolina	5 p.m.
<b>No. 23 LSU at No. 12 Georgia</b>	<b>6 p.m.</b>
No. 2 Alabama at Arkansas	7 p.m.

**Saturday, April 21**

Kentucky at No. 3 Florida [TV: Sun Sports Florida]	12 p.m.
Auburn at South Carolina	12 p.m.
No. 2 Alabama at Arkansas	1 p.m.
Ole Miss at No. 8 Tennessee [TV: SportSouth]	1 p.m.
Tennessee Tech at Mississippi State [DH]	1 p.m.
<b>No. 23 LSU at No. 12 Georgia [TV: CST]</b>	<b>4 p.m.</b>

**Sunday, April 22**

Kentucky at No. 3 Florida	11 a.m.
Ole Miss at No. 8 Tennessee [TV: SportSouth]	12 p.m.
Auburn at South Carolina	12 p.m.
<b>No. 23 LSU at No. 12 Georgia [TV: CST]</b>	<b>1 p.m.</b>
No. 2 Alabama at Arkansas	1 p.m.



USA TODAY/NFCA TOP 25

RANK	TEAM	RECORD	PTS	PVS
1	California [24]	39-2	744	1
2	Alabama [6]	40-2	725	2
3	Florida	38-5	675	3
4	Arizona State	36-5	662	4
5	Texas	35-5	630	5
6	Oklahoma	35-6	609	6
7	Louisiana-Lafayette	38-2	548	8
8	Tennessee	35-9	539	10
9	Washington	35-9	488	7
10	Missouri	32-8	459	9
11	Louisville	38-2	443	12
12	Georgia	34-10	415	11
13	Arizona	29-12	394	13
14	Hawai'i	35-4	385	14
15	UCLA	29-12	330	16
16	Stanford	32-12	315	15
17	South Florida	40-6	263	18
18	Oregon	29-9	243	19
19	Texas A&M	29-13	234	17
20	Michigan	30-11	176	20
21	North Carolina	32-10	126	24
22	Florida State	37-10	116	21
23	LSU	29-13	62	22
24	Texas Tech	34-10	48	NR
25	Baylor	26-14	42	23

Dropped Out: No. 25 Oregon State

RV: Georgia Tech 24, Tulsa 18, Oregon State 13, Syracuse 10, Kentucky 5 and Northern Iowa 5.

Bold - 2012 Opponent; [ ] First Place Votes; [RV] Receiving Votes

ESPN.COM/USA SOFTBALL TOP 25

RANK	TEAM	RECORD	PTS	PVS
1	California [15]	39-2	495	1
2	Alabama [5]	40-2	485	2
3	Arizona State	36-5	452	3
4	Florida	38-5	431	4
5	Oklahoma	35-6	419	6
6	Texas	35-5	394	5
7	Tennessee	35-9	380	10
8	Louisiana-Lafayette	38-2	365	7
9	Louisville	38-2	312	12
10	Missouri	32-8	309	9
11	Washington	35-9	298	8
12	Arizona	29-12	288	13
13	Georgia	34-10	255	11
14	Oregon	29-9	233	15
15	UCLA	29-12	216	17
16	Texas A&M	29-13	200	14
17	South Florida	40-6	186	16
18	Hawai'i	35-4	170	19
19	Stanford	32-12	167	18
20	Michigan	30-11	121	20
21	North Carolina	32-10	86	24
22	Florida State	37-10	55	22
23	LSU	29-13	43	21
24	Oregon State	27-14	38	23
25	Texas Tech	34-9	27	-

Dropped Out: Baylor [25]

RV: Syracuse 25; Baylor 16; Tulsa 13; Georgia Tech 9; DePaul 8; Fresno State 1; Kentucky 1; UAB 1 and Virginia Tech 1

Bold - 2012 Opponent; [ ] First Place Votes; [RV] Receiving Votes

ing 15 of LSU's last 19 games [March 23-April 22]. The duo has combined to score 13 runs.

- Andrews, an All-SEC Freshman candidate, has garnered hits in 14 of her last 25 outings [March 9-April 21] highlighted by six multi-hit performances. 20 of Andrews' 24 hits have come during the stretch, and she contributed a .264 hitting clip.
- Andrews has recorded nine of her team-leading 10 stolen bases and scored 12 of her 15 runs during the stretch.
- Andrews has tallied a .306 hitting clip [15-for-49] and has produced seven of her eight RBIs during SEC action.
- Jacee Blades has registered hits in 12 of her last 21 outings since being inserted into the starting lineup for the Mississippi State opener [March 16]. She has garnered 15 of those 21 starts at the designated player position [March 20-April 22].
- Blades has pieced together a pair of three-game hitting streaks [March 20-24 and March 28-31]. She registered hits in two of three games in four of LSU's six SEC weekend series.
- Ashley Langoni has contributed six of LSU's 12 home runs, banged home a team-leading 28 RBIs on the season and won LSWA Hitter of the Week [March 15].
- Langoni, an All-SEC candidate, has vaulted her way up the LSU record book in multiple categories. After blasting a two-run homer in game two at No. 2 Alabama [April 7], Langoni sits alone in fifth place on the program's all-time homers list with 29 career dingers.
- Langoni also worked her way into the No. 7 position on the career RBIs rankings. She picked up a pair of RBIs, career No. 128 and No. 129, during the first two games of the Ole Miss series [April 20-21] to pass Quinlan Duhon [2005-08].
- Langoni has produced hits in 11 of her last 18 outings [March 24-April 22] fueled by a quartet of multi-hit efforts. She has produced a team-leading .375 batting average [15-for-40] in conference play.
- Langoni has drawn a team-leading 41 walks, including 27 free passes in her last 24 outings [March 14-April 22]. Her 41 walks also are second in the SEC rankings.
- Langoni became the third player in program history to surpass 100 career walks during the Alabama opener [April 6]. She eclipsed former All-American Ashlee Ducote's single season mark set in 2000 during the Ole Miss opener [April 20].
- Langoni has crossed the plate a team-high 32 times and matched her own program single-game record with four runs scored during the South Carolina finale [March 25].
- Juliana Santos and Allison Falcon not only returned to the heart of the lineup but the middle of the infield during the South Carolina series [March 23-25].
- LSU's defense has registered an errorless game in 11 of its last 18 outings starting with the South Carolina opener [March 23].
- Santos, an All-SEC candidate, has notched hits in 24 of her 40 appearances, including 16 of her last 26 outings [March 3-14, March 23-April 22]. She missed a four-game stretch [March 16-20] due to injury.

HONORS & AWARDS

RIKKI ALCARAZ

- Tiger Invitational All-Tournament Team [02/26]

ASHLEY APPEGATE

- LSU's nominee for SEC's Brad Davis Community Service Post-Graduate Scholarship [03/28]

ALLISON FALCON

- Purple & Gold Challenge All-Tournament Team [03/11]

RACHELE FICO

- USA Softball Player of the Year Top 25 Finalist [04/11]
- LSWA Pitcher of the Week [02/15, 02/29, 04/04, 04/10]
- Purple & Gold Challenge All-Tournament Team [03/11]
- Tiger Invitational All-Tournament Team [02/26]
- Tiger Classic All-Tournament Team [02/12]

ASHLEIGH KUHN

- Purple & Gold Challenge All-Tournament Team [03/11]

ASHLEY LANGONI

- LSWA Hitter of the Week [03/15]
- Purple & Gold Challenge All-Tournament Team [03/11]

BRITTANY MACK

- LSU's nominee for SEC's H. Boyd McWhorter Scholar-Athlete Post-Graduate Scholarship [03/28]
- SEC Co-Pitcher of the Week [03/26]
- LSWA Pitcher of the Week [03/28]
- LOWE'S Senior Class Finalist [02/15]

MEGHAN PATTERSON

- Purple & Gold Challenge All-Tournament Team [03/11]
- Tiger Invitational All-Tournament Team [02/26]

MORGAN RUSSELL

- Tiger Invitational All-Tournament Team [02/26]

DYLAN SUPAK

- Purple & Gold Challenge All-Tournament Team [03/11]
- Tiger Invitational All-Tournament Team [02/26]

- Santos has recorded 31 hits to rank second on the team. She also has chipped in a .319 hitting ratio [15-of-47] along with 11 of her 21 RBIs in league action.
- Santos has garnered three, four-game hitting streaks [Feb. 11-18], [March 9-14] & [March 30-April 4] and a pair of three-game runs [Feb. 19-25] & [March 3-4].

TIGERS IN THE POLLS

USA TODAY/NFCA TOP 25

Preseason	No. 22 [119]
Feb. 14	No. 25 [47]
Feb. 21	RV [10]
Feb. 28	RV [15]
March 6	RV [1]
March 13	NR
March 20	RV [7]
March 27	RV [30]
April 3	No. 24 [82]
April 10	No. 22 [106]
April 17	No. 23 [62]
April 24	
May 1	
May 8	
May 15	

ESPN.COM/USA SOFTBALL TOP 25

Preseason	No. 20 [106]
Feb. 14	RV [26]
Feb. 21	NR
Feb. 28	RV [9]
March 6	NR
March 13	NR
March 20	RV [11]
March 27	No. 23 [43]
April 3	No. 21 [101]
April 10	No. 21 [112]
April 17	No. 23 [43]
April 24	
May 1	
May 8	
May 15	

CAREER RECORD WATCH • HITTING

RUNS SCORED

11	116	Lauren Castle	2004-06
12	106	Quinlan Duhon	2005-08
<b>13</b>	<b>104</b>	<b>Ashley Langoni</b>	<b>2009-Current</b>
14	100	April Janzen	1998-99, 2001-02
14	100	LaDonia Hughes	2003-04
16	98	Sara Fitzgerald	2001-04
<b>17</b>	<b>97</b>	<b>Juliana Santos</b>	<b>2009-Current</b>

HITS

19	169	Kirsten Shortridge	2009-10
<b>20</b>	<b>155</b>	<b>Ashley Langoni</b>	<b>2009-2012</b>
21	145	Lauren Delahoussaye	2003-06
22	144	Shaunte' Fremin	1997-2000
23	142	LaDonia Hughes	2003-04
24	138	Sara Fitzgerald	2001-04
<b>25</b>	<b>138</b>	<b>Juliana Santos</b>	<b>2009-Current</b>
26	134	Jodi Otten	1997-98
<b>27</b>	<b>130</b>	<b>Ashley Applegate</b>	<b>2008-Current</b>

HOME RUNS

1	33	Rachel Mitchell	2007-10
2	32	Leslie Klein	2004-07
3	31	Julie Wiese	2001-04
4	30	Quinlan Duhon	2005-08
<b>5</b>	<b>29</b>	<b>Ashley Langoni</b>	<b>2009-Current</b>

RUNS BATTED IN

4	167	Ashlee Ducote	1997-2000
5	144	Trena Peel	1999-2002
6	137	Stephanie Hastings	1998-2001
<b>7</b>	<b>129</b>	<b>Ashley Langoni</b>	<b>2009-Current</b>

MULTI-RBI GAMES

3	42	Tara Asbill	1997-2000
4	39	Ashlee Ducote	1997-2000
5	35	Christy Conner	2001-03
<b>5</b>	<b>35</b>	<b>Ashley Langoni</b>	<b>2009-Current</b>

TOTAL BASES

10	308	Stephanie Hill	2003-06
11	300	Quinlan Duhon	2005-08
12	285	Killian Roessner	2005-08
13	279	Lauren Castle	2004-06
<b>14</b>	<b>277</b>	<b>Ashley Langoni</b>	<b>2009-Current</b>

WALKS

1	121	Rachel Mitchell	2007-10
2	115	Julie Wiese	2001-04
<b>3</b>	<b>108</b>	<b>Ashley Langoni</b>	<b>2009-Current</b>
4	98	Camille Harris	2003-06
5	77	Ashlee Ducote	1997-2000
6	75	Leslie Klein	2004-07
7	72	Trena Peel	1999-2002
<b>8</b>	<b>69</b>	<b>Ashley Applegate</b>	<b>2008-Current</b>

SACRIFICE HITS

6	20	Lauren Castle	2004-2006
7	19	Auburne Ziober	1998-2001
7	19	Aleshia Perry	2001-02
9	18	Camille Harris	2003-06
9	18	Jazz Jackson	2007-09
<b>9</b>	<b>18</b>	<b>Morgan Russell</b>	<b>2009-Current</b>

- Falcon has found herself in five different spots in the batting order after starting the season at the bottom of the lineup, most recently 18 straight appearances in the No. 5 position [March 23-April 22]. She did not play versus Nicholls State [April 4].
- Falcon missed an eight-game stretch [Feb. 25-March 4] due to injury. She has tallied a .292 batting average and notched 17 RBIs to rank third on the team.
- Falcon recently produced a career-long six-game hitting streak [March 28-April 7]. She ripped a RBI single in the third inning of LSU's 3-2 win over No. 2 Alabama [April 7] which proved to be the game-winning hit.
- Falcon blasted a solo home run during the second inning of the Tennessee series finale [April 15] to give LSU a 1-0 edge.
- After battling an injury and appearing in only three games in 2011, Ashley Applegate has started 45 of 48 games this season with 41 of those starts coming in right field.
- Applegate equaled a career-long six-game hitting streak [March 25-April 4] being used in the lineup's No. 6 spot. She cranked a two-run single during the sixth inning to vault LSU to a 3-2 comeback win in the Arkansas finale [April 1].
- However, Applegate is looking to break out of a 2-for-27 run over her last 11 appearances [April 6-22].
- In her 22 starts at catcher, Lauren Houston has reached base in 14 of those games. She has compiled a .435 on-base percentage being hit-by-a-pitch on 13 occasions, which is tied for second-best in the SEC rankings.
- Houston is looking to end a 0-for-12 stretch at the plate over her last six outings [March 31-April 21].
- Tammy Wray has provided a hit during five of her last seven games [April 14-22]. She plated LSU's first run on a two-out, RBI single versus Ole Miss [April 20].
- During the streak, Wray has seen her average climb 33 points and reach its highest point since the Alcorn State game [Feb. 26].
- Dylan Supak has produced hits in 11 of her 27 starts on the season, but has tallied a 4-for-33 clip during her last 15 games since SEC action began [March 14-April 22].
- Supak delivered a two-run single which proved to be the game-winner during LSU's eight-run third inning versus Mississippi State [March 16].
- Supak's five-RBI performances are third on the team only behind Langoni and Santos. She is fifth on the squad with 11 total RBIs.
- Simone Heyward missed a 15-game stretch due to injury [March 2-21] and has returned to action by making 10 appearances as a pinch hitter and two starts in centerfield [March 23-April 22]. She is 1-for-13 at the plate since returning to action.
- Heyward drew a leadoff walk and scored the game-winning run in LSU's 1-0 walk-off win over Arkansas [March 30]. She has scored nine times in 2012, and LSU is 31-4 over the last two seasons when she crosses the plate.
- Off the bench, Alex Boulet has scored during seven of her last 11 pinch running appearances [March 18-April 22]. She has notched seven of her team-leading 10 steals since April 4, including four straight outings [April 18-22].
- Rikki Alcaraz has scored runs and drawn a quartet of walks in her last three outings as the starting second baseman [March 18-20, April 4]. She ignited LSU's five-run fifth inning versus Nicholls State [April 4] with a leadoff double.
- Earlier this season, Alcaraz put together a five-game hitting streak [Feb. 21-26] and claimed Tiger Invitational All-Tournament honors.
- Jacee Blades, Ashleigh Kuhn and Heidi Pizer have registered a combined 8-for-10 clip as pinch hitters. The rest of the LSU team has garnered a 2-for-28 mark.
- Kuhn has driven home 11 of her 13 RBIs during her last 13 outings [March 7-28, April 4-22]. She has tallied a 2-for-23 clip at the plate in SEC action.
- Kuhn, whose mother is a 10-year cervical cancer survivor, broke a 1-1 tie with a RBI groundout during LSU's inaugural "Strikeout Ovarian Cancer" event versus Ole Miss [April 21]. She also notched a RBI single to plate LSU's only run during the seventh inning versus No. 22 Florida State [April 18].

CAREER RECORD WATCH • PITCHING

WINS

3	84	Emily Turner	2004-07
4	68	Ashley Lewis	1999-2001
5	59	Dani Hofer	2006-2009
<b>6</b>	<b>53</b>	<b>Brittany Mack</b>	<b>2009-Current</b>
<b>7</b>	<b>49</b>	<b>Rachele Fico</b>	<b>2010-Current</b>

STRIKEOUTS

4	623	Dani Hofer	2006-2009
<b>5</b>	<b>538</b>	<b>Brittany Mack</b>	<b>2009-Current</b>
<b>6</b>	<b>488</b>	<b>Rachele Fico</b>	<b>2010-Current</b>
7	474	Cody Trahan	2007-10

STRIKEOUTS PER 7 IP

1	9.82	Britni Sneed	1999-2002
2	9.19	Dani Hofer	2006-2009
3	8.12	Kristin Schmidt	2002-2004
<b>4</b>	<b>7.57</b>	<b>Brittany Mack</b>	<b>2009-Current</b>
<b>5</b>	<b>7.30</b>	<b>Rachele Fico</b>	<b>2010-Current</b>

SHUTOUTS

4	20	Dani Hofer	2006-2009
<b>5</b>	<b>19</b>	<b>Rachele Fico</b>	<b>2010-Current</b>
6	16	Ashley Lewis	1999-2001
7	15	Brandi Landry	1997-1998
7	15	Cody Trahan	2007-10
<b>8</b>	<b>13</b>	<b>Brittany Mack</b>	<b>2009-Current</b>

SAVES

1	12	Britni Sneed	1999-2002
<b>2</b>	<b>8</b>	<b>Rachele Fico</b>	<b>2010-Current</b>
3	7	Kristin Schmidt	2002-04
4	4	Sarah KnifeChief	1997-98
4	4	Emily Turner	2004-07
4	4	Dani Hofer	2006-09
7	3	Casey Faile	2008-10
<b>7</b>	<b>3</b>	<b>Brittany Mack</b>	<b>2009-12</b>

- Kailey McCasland has made 11 starts at third base and seven starts at designated player on the season. She ended a 0-for-14 stretch [March 10-28] with two hits against Nicholls State [April 4] followed by a pinch-hit single at No. 10 Tennessee [April 14].
- McCasland belted her first career home run, scored two runs and claimed three RBIs during LSU's 7-4 win over then No. 23 Oklahoma State [Feb. 23].
- Morgan Russell has produced hits in four of her last eight starts [April 4-22], including a RBI single to cap LSU's 4-0 victory over Ole Miss [April 20]. Her 18 career sacrifice hits are tied for ninth in program history.
- Defensively, Russell has put a close to a pair of impressive stolen base streaks in SEC play. She ended Alabama's Jennifer Fenton NCAA-record 74-base run [April 7] and stopped Tennessee's Raven Chavanne streak of 40 consecutive steals [April 15].
- Cassie Troclair scored as a pinch runner [March 24] and added a RBI infield single [March 25] during the South Carolina series.
- Troclair also has deposited a two-out, RBI single to provide a critical insurance run during the 5th inning of a 2-1 win over McNeese State [April 17].
- In the circle, Rachele Fico is 15-7 with a blistering 0.99 ERA, tops in the SEC in addition to eighth-lowest nationally. The four-time Louisiana Pitcher of the Week has received only three runs of support during her seven setbacks.
- For the season, Fico has been touched up for just 21 earned runs in 148.2 innings of work. She tossed four straight SEC shutouts [March 18-30] highlighted by a season's best 11 Ks in a three-hit shutout of Arkansas [March 30] and recently added another three-hit gem versus Ole Miss [April 20].

**LSU MULTI-HIT GAMES**

PLAYER	2	3	4+	SEASON	CAREER
Ashley Langoni	10	1	-	11	36
Juliana Santos	3	2	-	5	28
Ashley Applegate	3	-	-	3	26
Simone Heyward	1	-	-	1	12
Morgan Russell	2	-	-	2	10
Allison Falcon	5	1	-	6	9
Jacee Blades	3	-	-	3	9
Lauren Houston	2	-	-	2	9
Cassie Trosclair	-	-	-	0	8
Tammy Wray	1	-	-	1	8
A.J. Andrews	6	-	-	6	6
Dylan Supak	5	-	-	5	5
Ashleigh Kuhn	3	-	-	3	3
Kailey McCasland	3	-	-	3	3
Heidi Pizer	-	-	-	0	2
Rikki Alcaraz	1	-	-	1	1
Alex Boulet	-	-	-	0	1

**LSU MULTI-RBI GAMES**

PLAYER	2	3	4+	SEASON	CAREER
Ashley Langoni	4	4	-	8	35
Juliana Santos	6	1	-	7	22
Ashley Applegate	1	-	-	1	13
Morgan Russell	2	-	-	2	10
Tammy Wray	1	-	-	1	8
Allison Falcon	3	-	-	3	6
Lauren Houston	1	-	-	1	5
Heidi Pizer	1	-	-	1	5
Dylan Supak	5	-	-	5	5
Ashleigh Kuhn	2	-	1	3	3
A.J. Andrews	1	1	-	2	2
Cassie Trosclair	1	-	-	1	2
Rikki Alcaraz	1	-	-	1	1
Jacee Blades	1	-	-	1	1
Kailey McCasland	-	1	-	1	1
Tammy Vermuelen	1	-	-	1	1

**LSU HITTING STREAKS**

PLAYER	SEASON	CURRENT	CAREER
Jacee Blades	3	-	7
Ashley Langoni	4	-	7
Ashley Applegate	6	-	6
Allison Falcon	6	-	6
Juliana Santos	4	-	6
Tammy Wray	3	1	6
Rikki Alcaraz	5	-	5
Simone Heyward	3	1	5
Morgan Russell	2	-	5
Heidi Pizer	4	-	4
Lauren Houston	2	-	3
Ashleigh Kuhn	3	-	3
Kailey McCasland	3	-	3
Dylan Supak	3	-	3
A.J. Andrews	2	-	2
Alex Boulet	-	-	2
Katie Guillory	-	-	2
Cassie Trosclair	1	1	2
Tammy Vermeulen	2	2	2

- Fico has tossed 10 overall shutouts to rank in a eighth-place tie nationally. She has fired a quartet of one-hitters against Louisiana Tech [Feb. 12], Utah State [Feb. 19], McNeese State [Feb. 25] and Troy [March 10].
- For her career, Fico has totaled 19 shutouts to rank fifth in program history. She is one shutouts away from Dani Hofer [2006-09] for the No. 4 spot.
- Fico became only the second pitcher during the 2012 season to defeat No. 2 Alabama [April 7]. She accomplished the impressive feat on the biggest of stages in-front of a then Rhoads Stadium record crowd of 3,521 spectators.
- Fico finished the game in-style by recording six of her nine strikeouts and retiring nine of the final 11 batters she faced over the final three innings.
- Fico's sparkling pitching performance ended a 13-game winning streak by the home team in the series and gave LSU its first win in Tuscaloosa dating back to the 2006 season.
- Fico had an impressive run of seven straight victories [March 16-April 8] come to a close at No. 10 Tennessee [April 14].
- Fico has limited opponents to a .187 hitting clip and notched 144 strikeouts to rank sixth in both categories among the SEC leaders.
- Fico's 488 career strikeouts places her sixth on LSU's all-time list. The junior right-hander recently moved past Cody Trahan [2008-2011] with three Ks in relief versus No. 22 Florida State [April 18].
- Brittany Mack is 13-8 with a 2.54 ERA. She ended her four-game losing skid, all coming against Top 25 opponents [April 6-18], with an 11-strikeout performance versus Ole Miss [April 21].
- Earlier in the season, Mack produced nine consecutive wins [March 3-April 1] which came to a close during the series opener

- at No. 2 Alabama [April 6].
- During the nine-game run, Mack carried a no-hitter one out into the seventh inning at South Carolina [March 24]. In the process, she became the fifth pitcher in LSU history to eclipse 500 career strikeouts and the sixth hurler to reach the 50-win plateau. The senior right-hander picked up SEC Co-Pitcher of the Week [March 26] for her efforts.
- Mack was selected as the No. 1 pick during the National Pro Fast-pitch's Collegiate Draft [March 7]. It marks the third straight year the SEC has had the No. 1 pick in the NPF Draft.
- Against Mississippi State [March 16-17], Mack recorded two strikeouts in a relief appearance during the series opener to earn her first save of the season. The senior right-hander followed that up with a 10-strikeout performance in game two.
- Meghan Patterson is 4-0 and has racked up 40 strikeouts in her 38.1 innings of work, including a career-best 13 Ks against Alcorn State [Feb. 26].
- Patterson has been touched up for two runs on 18 hits in her last 32 frames of action [Feb. 26-April 17]. She made her SEC season debut at South Carolina [March 25].
- Patterson garnered consecutive complete game victories versus Nicholls State [April 4] and McNeese State [April 17].

**RPI REPORT • NATIONAL RANKINGS • AS OF 04/16/12**

Overall Ranking	20
Record vs. RPI 1-25	3-11
Home	2-2
Away	1-6
Neutral	0-3
Record vs. RPI 26-50	6-1
Home	5-0
Away	0-1
Neutral	1-0
Record vs. RPI 51-100	11-1
Home	8-1
Away	3-0
Neutral	0-0
Record vs. RPI 101-150	2-0
Home	2-0
Away	0-0
Neutral	0-0
Record vs. RPI 151 +	7-0
Home	4-0
Away	1-0
Neutral	2-0

NON-CONFERENCE	RANK [RECORD]
California	1 [0-1]
Oklahoma	7 [0-2]
Florida State	18 [0-0]
DePaul	21 [0-1]
Michigan	24 [0-1]
Georgia Tech	25 [1-0]
Oklahoma State	39 [1-1]
South Alabama	42 [2-0]
Troy	55 [2-0]
McNeese State	76 [2-0]
Penn State	93 [1-1]
Mississippi Valley State	148 [2-0]
Louisiana Tech	158 [1-0]
Utah State	169 [1-0]
Cal State Northridge	174 [1-0]
Nicholls State	237 [2-0]
Southeastern Louisiana	252 [1-0]
Alcorn State	284 [1-0]

**TOP 100 NCAA TEAM RANKINGS**

CATEGORY	RANK
ERA [1.75]	13th
W-L Percentage [.690]	38th
Stolen Bases Per Game [1.21]	72nd

**TOP 100 NCAA PLAYER RANKINGS**

CATEGORY	PLAYER	RANK
ERA [1.07]	Rachele Fico	8th
Shutouts [9]	Rachele Fico	T-8th
Walks Per Game [0.88]	Ashley Langoni	9th
Strikeouts Per 7 IP [7.80]	Brittany Mack	50th
Wins [14]	Rachele Fico	73rd
Strikeouts Per 7 IP [6.90]	Rachele Fico	89th

**THE LAST TIME A TIGER ...**

<b>Scored three runs in a game:</b>	Ashley Langoni vs. No. 5 Florida, 05/14/10
<b>Scored four runs in a game:</b>	Ashley Langoni at South Carolina, 03/25/12
<b>Had four hits in a game:</b>	Juliana Santos vs. Louisiana Tech, 02/13/11
<b>Had five hits in a game:</b>	Juliana Santos at Arkansas, 04/02/11
<b>Had five RBIs in a game:</b>	Ashley Langoni at Arkansas, 04/01/11
<b>Had six RBIs in a game:</b>	Vanessa Soto vs. Centenary, 02/10/07
<b>Had seven RBIs in a game:</b>	Stephanie Hill vs. Nicholls State, 04/01/04
<b>Had two doubles in a game:</b>	Dylan Supak at South Carolina, 03/23/12
<b>Had three doubles in a game:</b>	Tessa Lynam vs. Jackson State, 02/28/03
<b>Had two triples in a game:</b>	Leslie Klein vs. Alcorn State, 02/20/04
<b>Had two home runs in a game:</b>	Anissa Young vs. Fordham, 02/26/10
<b>Hit a grand slam:</b>	Anissa Young [1st] & Ashley Langoni [2nd] at Arizona State, 05/16/09
<b>Lead off game with home run:</b>	Kirsten Shortridge at Hawai'i, 02/07/09
<b>Lead off inning with home run:</b>	Allison Falcon at No. 10 Tennessee [2nd], 04/15/12
<b>Hit an inside-the-park home run:</b>	Shannon Stein vs. Auburn, 05/08/08
<b>Hit a walk-off home run to win regulation game:</b>	Kirsten Shortridge vs. Kentucky, 05/13/10
<b>Hit a walk-off home run to win an extra inning game:</b>	Anissa Young vs. No. 1 Alabama [10th], 04/09/11
<b>Had eight total bases in a game:</b>	Ashley Langoni vs. Syracuse, 05/21/11
<b>Had nine total bases in a game:</b>	Kristen Hobbs vs. Missouri, 02/10/07
<b>Had 10 total bases in a game:</b>	Anissa Young vs. Southeastern Louisiana, 02/24/10
<b>Had 13 total bases in a game:</b>	Ashlee Ducote at South Carolina [Gm 2], 04/14/00
<b>Drew three walks in a game:</b>	Ashley Langoni at South Carolina, 03/25/12
<b>Drew four walks in a game:</b>	Ashley Langoni vs. Penn State, 02/11/12
<b>Drew two intentional walks in a game:</b>	Killian Roessner vs. Troy, 03/11/08
<b>Drew three intentional walks in a game:</b>	Stephanie Hill at Ole Miss [Gm 1], 04/17/04
<b>Hit by pitch twice in a game:</b>	Lauren Houston at McNeese State, 03/28/12
<b>Struck out three times in a game:</b>	Juliana Santos at No. 2 Alabama, 04/08/12
<b>Struck out four times in a game:</b>	Alex Boulet vs. No. 1 Alabama, 04/08/11
<b>Struck out five times in a game:</b>	Ashley Lewis vs. Southern Miss, 05/20/00
<b>Had two sacrifice hits in a game:</b>	Ashley Langoni vs. No. 1 Alabama, 04/08/11
<b>Had three sacrifice hits in a game:</b>	Tara Asbill at Alabama [Gm 1], 05/05/00
<b>Had two sacrifice flies in a game:</b>	Juliana Santos at Mississippi State, 04/28/11
<b>Had two stolen bases in a game:</b>	Alex Boulet vs. Ole Miss, 04/21/12
<b>Had three stolen bases in a game:</b>	Juliana Santos vs. Louisiana Tech, 02/13/11
<b>Had four stolen bases in a game:</b>	Cassie Troclair vs. Sacred Heart, 05/21/11
<b>Seven-inning complete-game shutout:</b>	Rachele Fico vs. Ole Miss, 04/20/12
<b>Extra-inning complete-game shutout:</b>	Rachele Fico vs. Penn State [8 IP], 02/11/12
<b>Seven-inning complete-game one-hitter:</b>	Brittany Mack at South Carolina, 03/24/12
<b>Tossed a perfect game:</b>	Rachele Fico vs. Southeastern Louisiana [5 IP], 02/16/11
<b>Tossed a no-hitter:</b>	Meghan Patterson vs. Southern [5 IP], 02/18/11
<b>Seven-inning no-hitter:</b>	Emily Turner at Arkansas [Gm 2], 04/21/07
<b>Recorded 12 strikeouts in a game:</b>	Brittany Mack vs. No. 6 Tennessee, 04/15/11
<b>Recorded 13 strikeouts in a game:</b>	Meghan Patterson vs. Alcorn State, 02/26/12
<b>Recorded 14 strikeouts in a game:</b>	Brittany Mack vs. No. 1 Alabama, 04/08/11
<b>Recorded 15 strikeouts in a game:</b>	Dani Hofer vs. Auburn, 03/21/08
<b>Recorded 16 strikeouts in a game:</b>	Dani Hofer vs. South Florida, 03/16/08
<b>Recorded 17 strikeouts in a game:</b>	Kristin Schmidt vs. Ole Miss [Gm 1], 04/18/03
<b>Recorded 18 strikeouts in a game:</b>	Rachele Fico vs. Syracuse, 05/20/11
<b>Recorded 19 strikeouts in a game:</b>	Britni Sneed vs. Oklahoma, 05/26/01
<b>Pitched 10+ innings:</b>	Rachele Fico vs. No. 1 Alabama, 04/11/11
<b>Pitched 11+ innings:</b>	Rachele Fico vs. Syracuse, 05/20/11
<b>Pitched 13+ innings:</b>	Brittany Mack vs. No. 1 Alabama, 04/10/11
<b>Had 17 putouts:</b>	Leigh Ann Danos vs. South Carolina [Gm 1], 03/13/04
<b>Had 18 putouts:</b>	Morgan Russell vs. Syracuse, 05/20/11
<b>Had 19 putouts:</b>	Jennifer Schuelke vs. Oklahoma, 05/26/01
<b>Had six assists:</b>	Cassie Troclair vs. No. 18 Texas A&M, 05/22/11
<b>Had seven assists:</b>	Juliana Santos at Kentucky [Gm. 2], 04/25/10
<b>Had eight assists:</b>	Tammy Wray No. 22 Florida State, 04/18/12
<b>Had two errors:</b>	Kailey McCasland vs. Auburn [Gm 1], 03/14/12
<b>Had three errors:</b>	Emily Turner at Arkansas [Gm 2], 04/26/06
<b>Had four errors:</b>	Andrea Smith vs. Arizona, 05/26/06

**THE LAST TIME LSU ...**

<b>Scored 10 or more runs:</b>	Mississippi State [10], 03/16/12
<b>Scored 15 or more runs:</b>	Mississippi Valley State [16], 03/10/12
<b>Scored 20 or more runs:</b>	vs. Grambling State [20], 02/15/06
<b>Allowed 10 or more runs:</b>	at No. 10 Tennessee [10], 04/15/12
<b>Allowed 15 or more runs:</b>	Never
<b>Recorded 10 or more hits:</b>	Arkansas [11], 03/31/12
<b>Recorded 15 or more hits:</b>	at Southeastern Louisiana [15], 03/24/10
<b>Recorded 20 or more hits:</b>	vs. Alcorn State [21], 02/20/04
<b>Allowed 10 or more hits:</b>	at No. 10 Tennessee [13], 04/15/12
<b>Drove home 10 or more RBIs:</b>	Mississippi Valley State [14], 03/10/12
<b>Hit six or more doubles:</b>	vs. Grambling State [8], 02/15/06
<b>Hit three or more triples:</b>	vs. Alcorn State [3], 02/20/04
<b>Hit four or more home runs:</b>	vs. Fordham [4], 02/26/11
<b>Stole eight or more bases:</b>	at Ole Miss [8], 04/22/11
<b>Drew 10 or more walks:</b>	vs. Memphis [10], 02/11/07
<b>Pitched a no-hitter:</b>	vs. Southern, 02/18/11
<b>Pitched 15 or more strikeouts:</b>	vs. Syracuse [18], 05/20/11
<b>Committed 4 or more errors:</b>	Troy [5], 03/09/12
<b>Defeated a ranked team:</b>	at No. 2 Alabama [3-2], 04/07/12
<b>Defeated a top-five ranked team:</b>	at No. 2 Alabama [3-2], 04/07/12
<b>Lost to an unranked opponent:</b>	Ole Miss [1-0], 04/22/12

**INNING-BY-INNING**

SCORE BY INNINGS	1	2	3	4	5	6	7	8	9	10+	TOTALS
LSU	41	25	37	22	36	11	8	1	0	0	181
Opponents	24	12	7	10	21	21	11	0	0	1	107

**2011 SEASON SERIES**  
**NO. 2 FLORIDA 8, NO. 21 LSU 1 - 03/09**  
**NO. 2 FLORIDA 5, NO. 21 LSU 0 - 03/09**

**BATON ROUGE** - The No. 21 LSU softball team opened SEC action with a pair of 8-1 and 5-0 setbacks to No. 2 Florida Wednesday in-front of a season-best 1,267 fans at Tiger Park.

The Gators (21-0, 2-0 SEC) used a pair of solid pitching performances from Hannah Rogers and Stephanie Brombacher in the circle. The duo combined for 11 strikeouts against zero walks and limited LSU's (15-7, 0-2 SEC) offense to four hits for the twinbill.

"It was a disappointing outing for us all the way around," head coach Yvette Girouard said. "Obviously, there wasn't enough good pitching and not any kind of hitting to speak of. This is a very talented Florida offense that came in and crushed balls when we made mistakes. Clearly, they did a much better job than we did tonight. We're not making very good adjustments from at-bat to at-bat like Florida did tonight."

In game one, Florida jumped out to a 2-0 lead with single runs during the third and fourth innings. Aja Paculba and Kelsey Horton provided the RBIs for the Gators.

The Tigers connected a trio of two-out singles from Alex Boulet, Simone Heyward and Tiffany Shaw to draw back to 2-1 in the fifth inning. On a 1-0 offering, Anissa Young grounded out to third base to leave the potential go-ahead runs in scoring position.

Florida connected for five home runs over the final two innings highlighted by three consecutive dingers from Kelsey Bruder, Brittany Schutte and Megan Bush in the seventh inning for the final margin of 8-1.

Rachele Fico surrendered six earned runs during 6.1 innings of work and fell to 5-5 on the season.

After three scoreless frames to open the second game, the Gators struck for a quartet of hits and a walk with two outs during the fourth inning to grab a 4-0 advantage. Kasey Fagan slaps a two-run single down the left field line followed by consecutive RBI doubles from Michelle Moultrie and Aja Paculba.

Florida tacked on a run in the fifth inning on an Ensley Gammell RBI squeeze bunt to make it 5-0.

Brittany Mack went the distance and dropped to 5-2 on the season, while Brombacher sat down the final 17 batters she faced to secure the 5-0 win for Florida.



**2011 LSU Softball**  
**#2 Florida at #21 LSU (Game 1)**  
**Mar 09, 2011 at Baton Rouge, La. (Tiger Park)**



**Florida 8 (20-0,1-0 SEC)**

**LSU 1 (15-6,0-1 SEC)**

Player	ab	r	h	rbi	bb	so	po	a	lob
Michelle Moultrie cf	4	1	3	0	0	0	2	0	0
Aja Paculba 2b	4	0	1	1	0	0	2	2	0
Kelsey Bruder lf	3	1	2	0	1	0	0	1	0
Brittany Schutte c	4	2	2	1	0	0	3	0	2
Megan Bush 1b	3	2	2	2	0	0	7	1	0
Kelsey Horton rf	4	0	1	1	0	1	2	0	0
Samantha Holle dp	3	0	0	0	1	0	0	1	0
Ashley Snedeker ph	1	0	0	0	1	0	0	0	0
Cheyenne Coyle ss	3	0	1	0	0	0	4	2	1
Kasey Fagan 3b	3	2	1	1	0	1	1	1	0
Hannah Rogers p	0	0	0	0	0	0	3	0	0
Totals	32	8	12	8	0	5	21	9	5

Player	ab	r	h	rbi	bb	so	po	a	lob
Simone Heyward cf	3	0	1	0	0	2	2	0	0
Tiffany Shaw dp	2	0	1	1	0	0	0	0	0
Anissa Young 1b	3	0	0	0	0	0	7	0	3
Tammy Wray 3b	3	0	0	0	0	0	1	2	1
Ashley Langoni lf	3	0	0	0	0	0	0	0	1
Morgan Russell c	3	0	0	0	1	6	0	0	0
Cassie Troclair pr	0	0	0	0	0	0	0	0	0
Juliana Santos ss	3	0	0	0	0	1	1	0	0
Jacee Blades 2b	3	1	0	0	0	1	2	0	0
Alex Boulet rf	3	0	1	0	0	0	3	1	0
Rachele Fico p	0	0	0	0	0	0	0	0	0
Meghan Patterson p	0	0	0	0	0	0	0	0	0
Totals	26	1	3	1	0	3	21	6	5

Score by Innings	1	2	3	4	5	6	7	R	H	E
Florida	0	0	1	1	0	1	5	8	12	2
LSU	0	0	0	0	1	0	0	1	3	0

E - Coyle(3); Fagan(2). LOB - Florida 5; LSU 5. 2B - Paculba(8); Schutte(3). HR - Bruder(6); Bush 2(8); Fagan(2). HBP - Bruder; Bush; Shaw. SB - Moultrie(8).

Florida	ip	h	r	er	bb	so	ab	bf	np
Hannah Rogers	7.0	3	1	0	0	3	26	27	76

LSU	ip	h	r	er	bb	so	ab	bf	np
Rachele Fico	6.1	10	6	6	0	3	28	30	118
Meghan Patterson	0.2	2	2	2	0	2	4	4	21

Win - Rogers (9-0). Loss - Fico (5-5). Save - None.  
 HBP - by Fico (Bush); by Rogers (Shaw); by Fico (Bruder). Inherited runners/scored: None. Pitches/strikes: Rogers 76/57; Fico 118/78; Patterson 21/12.

Umpires - HP: Jana Tidwell 1B: Ron Alexander 3B: David Erwin  
 Start: 5:05 pm Time: 1:40 Attendance: 1267  
 Weather: 70 partly cloudy; NW 11 mph



**2011 LSU Softball**  
**#2 Florida at #21 LSU (Game 2)**  
**Mar 09, 2011 at Baton Rouge, La. (Tiger Park)**



**Florida 5 (21-0,2-0 SEC)**

**LSU 0 (15-7,0-2 SEC)**

Player	ab	r	h	rbi	bb	so	po	a	lob
Michelle Moultrie cf	4	1	1	1	0	1	2	0	0
Aja Paculba 2b	4	0	1	1	0	1	0	0	0
Kelsey Bruder lf	4	0	1	0	0	0	0	1	0
Brittany Schutte c	4	0	1	0	0	2	8	1	1
Megan Bush 1b	3	1	2	0	1	0	8	0	0
Ashley Snedeker pr	0	0	0	0	0	0	0	0	0
Kelsey Horton rf	3	0	1	0	1	1	1	0	0
Samantha Holle dp	1	0	0	0	0	0	0	0	0
Ensley Gammel pr/dp	1	1	1	1	0	0	0	0	0
Cheyenne Coyle ss	2	1	0	0	1	0	2	3	1
Kasey Fagan 3b	3	1	2	2	0	1	0	1	3
Stephanie Brombacher p	0	0	0	0	0	0	0	2	0
Totals	29	5	10	5	2	6	21	7	6

Player	ab	r	h	rbi	bb	so	po	a	lob
Simone Heyward cf	3	0	1	0	0	1	0	0	0
Tiffany Shaw dp	3	0	0	0	0	1	0	0	0
Anissa Young 1b	3	0	0	0	0	1	8	0	0
Tammy Wray 3b	3	0	0	0	0	3	1	1	1
Ashley Langoni lf	3	0	0	0	0	0	1	0	0
Lauren Houston c	2	0	0	0	0	0	7	1	0
Juliana Santos ss	2	0	0	0	0	1	1	4	0
Jacee Blades 2b	2	0	0	0	0	0	3	3	1
Alex Boulet rf	2	0	0	0	0	1	0	0	0
Brittany Mack p	0	0	0	0	0	0	0	2	0
Totals	23	0	1	0	0	8	21	11	2

Score by Innings	1	2	3	4	5	6	7	R	H	E
Florida	0	0	0	4	1	0	0	5	10	1
LSU	0	0	0	0	0	0	0	0	1	1

E - Coyle(4); Wray(2). DP - LSU 1. LOB - Florida 6; LSU 2. 2B - Moultrie(5); Paculba(9); Bruder(2); Bush(4). SH - Gammel. SB - Fagan(6). CS - Moultrie(2).

Florida	ip	h	r	er	bb	so	ab	bf	np
Stephanie Brombacher	7.0	1	0	0	0	8	23	23	88

LSU	ip	h	r	er	bb	so	ab	bf	np
Brittany Mack	7.0	10	5	5	2	6	29	32	116

Win - Brombacher (12-0). Loss - Mack (5-2). Save - None.  
 WP - Mack(1). BK - Brombacher(5). Inherited runners/scored: None. Pitches/strikes: Brombacher 88/65; Mack 116/72.

Umpires - HP: Ron Alexander 1B: David Erwin 3B: Jana Tidwell  
 Start: 7:12 pm Time: 1:43 Attendance: 1267  
 Weather: 64 clear; NW 9 mph





**2012 LSU Softball**  
**Overall Statistics for LSU (as of Apr 22, 2012)**  
**(All games Sorted by Batting avg)**



Record: 32-15 Home: 23-5 Away: 6-7 Neutral: 3-3 SEC: 13-7

Player	avg	gp-gs	ab	r	h	2b	3b	hr	rbi	tb	slg%	bb	hp	so	gdp	ob%	sf	sh	sb-att	po	a	e	fld%	
0 Ashley Langoni	.327	47-47	110	32	36	9	1	6	28	65	.591	41	2	17	0	.503	4	0	6-7	53	4	1	.983	
32 Allison Falcon	.292	36-36	96	15	28	3	1	2	17	39	.406	5	5	6	1	.358	0	3	5-6	46	37	6	.933	
2 Juliana Santos	.287	40-40	108	16	31	5	0	1	21	39	.361	15	2	12	2	.375	3	0	5-6	53	55	2	.982	
10 Ashley Applegate	.208	45-45	125	15	26	5	1	0	5	33	.264	16	2	15	1	.308	0	2	4-4	42	1	2	.956	
-----																								
28 Tammy Vermeulen	.500	14-1	4	4	2	0	0	0	3	2	.500	2	0	0	0	.667	0	0	2-2	0	0	0	.000	
23 Jacee Blades	.271	34-23	70	9	19	1	0	0	2	20	.286	5	2	14	0	.338	0	4	3-6	7	0	1	.875	
6 A.J. Andrews	.264	37-32	91	15	24	0	2	0	8	28	.308	14	0	13	0	.362	0	2	10-13	22	0	1	.957	
1 Rikki Alcaraz	.233	22-16	43	13	10	3	0	0	4	13	.302	10	1	13	0	.389	0	0	2-3	33	16	2	.961	
11 Dylan Supak	.229	31-27	70	8	16	3	0	1	11	22	.314	6	2	13	1	.308	0	3	1-1	87	6	4	.959	
47 Ashleigh Kuhn	.228	25-21	57	3	13	2	0	0	13	15	.263	5	0	9	3	.286	1	1	0-1	109	2	2	.982	
33 Kailey McCasland	.224	25-18	49	7	11	1	0	1	7	15	.306	5	2	12	2	.321	0	0	1-1	11	15	4	.867	
16 Lauren Houston	.209	24-23	43	10	9	0	0	0	4	9	.209	5	13	5	0	.435	1	2	0-0	173	10	5	.973	
4 Morgan Russell	.200	25-24	50	3	10	1	0	1	7	14	.280	4	8	4	1	.355	0	4	0-0	165	15	0	1.000	
3 Cassie Trosclair	.192	18-9	26	2	5	1	0	0	5	6	.231	1	1	11	0	.250	0	1	2-4	3	1	2	.667	
25 Simone Heyward	.189	26-15	37	9	7	0	0	0	3	7	.189	9	3	10	0	.373	2	1	5-5	18	1	1	.950	
18 Tammy Wray	.174	41-36	86	6	15	2	0	0	9	17	.198	16	4	19	1	.330	0	2	1-1	36	75	12	.902	
12 Heidi Pizer	.174	22-9	23	6	4	0	0	0	4	4	.174	4	0	8	0	.296	0	0	1-1	58	2	0	1.000	
9 Alex Boulet	.000	24-1	7	8	0	0	0	0	0	0	.000	0	0	2	0	.000	0	0	10-12	1	0	0	1.000	
44 Brittany Mack	.000	5-3	5	0	0	0	0	0	0	0	.000	0	0	2	0	.000	0	0	0-0	8	38	3	.939	
Totals	.242	47	1100	181	266	36	5	12	151	348	.316	163	47	185	12	.360	11	25	58-73	933	308	51	.961	
Opponents	.210	47	1171	107	246	28	4	16	88	330	.282	107	29	325	4	.292	1	25	41-55	888	368	42	.968	

LOB - Team (278), Opp (293). DPs turned - Team (5), Opp (20). CI - Team (0), Opp (1). IBB - Team (5), Langoni 5.

**(All games Sorted by Earned run avg)**

Player	era	w-l	app	gs	cg	sho	sv	ip	h	r	er	bb	so	2b	3b	hr	b/avg	wp	hp	bk	sfa	sha
37 Rachele Fico	0.99	15-7	25	22	17	10/1	1	148.2	101	36	21	51	144	13	3	6	.187	6	10	0	1	11
44 Brittany Mack	2.54	13-8	24	21	15	3/2	1	124.0	121	61	45	40	141	11	1	7	.244	5	17	1	0	12
-----																						
20 Meghan Patterson	1.83	4-0	9	4	4	2/3	0	38.1	24	10	10	16	40	4	0	3	.179	5	2	0	0	2
Totals	1.71	32-15	47	47	36	18/3	2	311.0	246	107	76	107	325	28	4	16	.210	16	29	1	1	25
Opponents	3.45	15-32	47	47	24	8/1	1	296.0	266	181	146	163	185	36	5	12	.242	16	47	7	11	25

PB - Team (10), Houston 5, Russell 5, Opp (5). Pickoffs - Team (1), Russell 1. SBA/ATT - Russell (21-30), Mack (24-28), Houston (20-25), Fico (15-23), Patterson (2-4).

**STARTERS BY POSITION RECORD**

P	STARTS	RECORD	2B	STARTS	RECORD	LF	STARTS	RECORD	DP	STARTS	RECORD
Rachele Fico	22	15-7	Allison Falcon	29	17-12	Ashley Langoni	47	32-15	Jacee Blades	17	13-4
Brittany Mack	21	13-8	Rikki Alcaraz	15	13-2				Kailey McCasland	7	3-4
Meghan Patterson	4	4-0	Cassie Trosclair	3	2-1	CF	STARTS	RECORD	Cassie Trosclair	6	4-2
						A.J. Andrews	28	17-11	Ashley Applegate	4	1-3
C	STARTS	RECORD	SS	STARTS	RECORD	Simone Heyward	15	11-4	Allison Falcon	3	3-0
Lauren Houston	23	20-3	Juliana Santos	38	23-15	Jacee Blades	3	3-0	Dylan Supak	3	2-1
Morgan Russell	23	11-12	Dylan Supak	5	5-0	Alex Boulet	1	1-0	Juliana Santos	2	2-0
			Allison Falcon	4	4-0	RF	STARTS	RECORD	Rikki Alcaraz	1	0-1
1B	STARTS	RECORD	3B	STARTS	RECORD	Ashley Applegate	41	29-12	A.J. Andrews	1	1-0
Ashleigh Kuhn	20	12-8	Tammy Wray	36	24-12	A.J. Andrews	3	3-0	Ashleigh Kuhn	1	1-0
Dylan Supak	19	14-5	Kailey McCasland	11	8-3	Jacee Blades	3	0-3	Heidi Pizer	1	1-0
Heidi Pizer	8	6-2							Tammy Vermeulen	1	1-0

• 2012 game-by-game lineups by fielding position is listed on page 15.



2012 LSU Softball  
Conference statistics for LSU (as of Apr 22, 2012)  
(SEC games only Sorted by Batting avg)



Record: 13-7 Home: 9-2 Away: 4-5 SEC: 13-7

Player	avg	gp-gs	ab	r	h	2b	3b	hr	rbi	tb	slg%	bb	hp	so	gdp	ob%	sf	sh	sb-att	po	a	e	fld%
0 Ashley Langoni	.375	20-20	40	12	15	3	0	3	12	27	.675	23	1	6	0	.591	2	0	3-4	24	3	0	1.000
2 Juliana Santos	.319	17-17	47	4	15	1	0	1	11	19	.404	4	1	9	1	.370	2	0	1-2	27	29	2	.966
6 A.J. Andrews	.306	17-17	49	9	15	0	2	0	7	19	.388	7	0	8	0	.393	0	1	6-8	14	0	1	.933
32 Allison Falcon	.241	20-20	54	3	13	1	1	1	8	19	.352	1	3	4	0	.293	0	2	1-1	28	25	3	.946
23 Jacee Blades	.212	19-18	52	7	11	1	0	0	2	12	.231	4	1	10	0	.281	0	4	1-3	5	0	1	.833
10 Ashley Applegate	.190	20-20	58	6	11	0	1	0	4	13	.224	4	2	7	1	.266	0	0	1-1	18	0	1	.947
3 Cassie Trosclair	.333	8-0	3	1	1	0	0	0	1	1	.333	0	0	2	0	.333	0	0	0-0	1	0	0	1.000
16 Lauren Houston	.238	10-10	21	3	5	0	0	0	0	5	.238	2	3	2	0	.385	0	1	0-0	61	7	2	.971
25 Simone Heyward	.200	9-0	5	2	1	0	0	0	0	1	.200	2	1	3	0	.500	0	0	1-1	0	0	0	.000
4 Morgan Russell	.167	10-10	18	1	3	0	0	0	2	3	.167	2	3	3	0	.348	0	2	0-0	72	5	0	1.000
11 Dylan Supak	.160	12-11	25	3	4	2	0	0	2	6	.240	3	1	8	0	.276	0	1	0-0	33	3	1	.973
18 Tammy Wray	.158	20-18	38	2	6	0	0	0	4	6	.158	12	2	7	1	.385	0	1	0-0	16	39	5	.917
12 Heidi Pizer	.100	8-4	10	3	1	0	0	0	1	1	.100	1	0	5	0	.182	0	0	0-0	34	1	0	1.000
47 Ashleigh Kuhn	.087	11-10	23	1	2	0	0	0	1	2	.087	1	0	3	2	.125	0	1	0-0	55	1	1	.982
33 Kailey McCasland	.083	7-4	12	2	1	0	0	0	0	1	.083	1	1	4	0	.214	0	0	1-1	0	6	2	.750
1 Rikki Alcaraz	.000	4-1	4	2	0	0	0	0	0	0	.000	2	0	0	0	.333	0	0	0-0	2	2	0	1.000
44 Brittany Mack	.000	1-1	1	0	0	0	0	0	0	0	.000	0	0	0	0	.000	0	0	0-0	3	10	0	1.000
9 Alex Boulet	.000	9-0	0	5	0	0	0	0	0	0	.000	0	0	0	0	.000	0	0	5-7	0	0	0	.000
28 Tammy Vermeulen	.000	1-0	0	0	0	0	0	0	0	0	.000	0	0	0	0	.000	0	0	0-0	0	0	0	.000
Totals	.226	20	460	66	104	8	4	5	55	135	.293	69	19	81	5	.348	4	13	20-28	395	143	21	.962
Opponents	.208	20	495	46	103	7	2	7	41	135	.273	45	10	130	1	.287	1	11	20-26	382	167	11	.980

LOB - Team (117), Opp (121). DPs turned - Team (1), Opp (6). IBB - Team (3), Langoni 3.

(SEC games only Sorted by Earned run avg)

Player	era	w-l	app	gs	cg	sho	sv	ip	h	r	er	bb	so	2b	3b	hr	b/avg	wp	hp	bk	sfa	sha
37 Rachele Fico	1.41	8-4	13	12	9	4/1	0	79.1	56	22	16	31	76	5	2	5	.192	1	4	0	1	5
44 Brittany Mack	2.32	5-3	10	8	7	1/0	1	51.1	46	24	17	14	54	2	0	2	.230	1	6	0	0	6
20 Meghan Patterson	0.00	0-0	1	0	0	0/1	0	1.0	1	0	0	0	0	0	0	0	.250	0	0	0	0	0
Totals	1.75	13-7	20	20	16	6/1	1	131.2	103	46	33	45	130	7	2	7	.208	2	10	0	1	11
Opponents	3.19	7-13	20	20	9	5/0	1	127.1	104	66	58	69	81	8	4	5	.226	9	19	6	4	13

PB - Team (5), Russell 4, Houston 1, Opp (2). SBA/ATT - Russell (11-14), Fico (8-13), Mack (12-13), Houston (9-12).

STARTERS BY LINEUP SPOT RECORD

1ST	STARTS	RECORD	5TH	STARTS	RECORD	7TH	STARTS	RECORD	9TH	STARTS	RECORD
Ashley Applegate	25	18-7	Allison Falcon	18	11-7	Tammy Wray	15	8-7	A.J. Andrews	10	6-4
A.J. Andrews	20	13-7	Dylan Supak	12	9-3	Lauren Houston	14	12-2	Ashleigh Kuhn	7	4-3
Jacee Blades	1	1-0	Tammy Wray	7	6-1	Kailey McCasland	5	3-2	Dylan Supak	7	5-2
Simone Heyward	1	0-1	Ashleigh Kuhn	6	3-3	Dylan Supak	4	3-1	Heidi Pizer	6	5-1
2ND	STARTS	RECORD	Ashley Applegate	2	2-0	Morgan Russell	4	1-3	Cassie Trosclair	5	5-0
Jacee Blades	20	13-7	Rikki Alcaraz	1	1-0	Rikki Alcaraz	2	2-0	Allison Falcon	4	1-3
Simone Heyward	10	8-2	Morgan Russell	1	0-1	Ashleigh Kuhn	2	2-0	Simone Heyward	3	2-1
Allison Falcon	10	8-2	3RD	STARTS	RECORD	Heidi Pizer	1	1-0	Rikki Alcaraz	1	1-0
Cassie Trosclair	4	1-3	Ashley Langoni	43	29-14	8TH	STARTS	RECORD	Jacee Blades	1	1-0
A.J. Andrews	2	2-0	Juliana Santos	3	2-1	Morgan Russell	19	11-8	Alex Boulet	1	1-0
Juliana Santos	1	0-1	Allison Falcon	1	1-0	Tammy Wray	11	7-4	Lauren Houston	1	1-0
4TH	STARTS	RECORD	Lauren Houston	1	1-0	Lauren Houston	7	6-1	Brittany Mack	1	0-1
Juliana Santos	36	23-13	Ashleigh Kuhn	1	1-0	Ashleigh Kuhn	3	2-1			
Ashley Langoni	4	3-1	4TH	STARTS	RECORD	Dylan Supak	2	2-0			
			Rikki Alcaraz	11	8-3	Rikki Alcaraz	1	1-0			
			Tammy Wray	3	3-0	Jacee Blades	1	1-0			
			Simone Heyward	1	1-0	Kailey McCasland	1	0-1			
			Lauren Houston	1	1-0	Heidi Pizer	1	1-0			
			Ashleigh Kuhn	1	1-0	Tammy Vermuelen	1	1-0			

• 2012 game-by-game lineups by batting order is listed on page 14.

NO.	PLAYER [HR NUMBER]	OPPONENT [DATE]	PITCHER	ON-BASE	INNING	OUTS	COUNT	SCORE	FINAL
1	Ashley Langoni [1]	Penn State [Feb. 10]	Akamine [RHP]	0	5	1	1-1	1-5	L, 5-3
2	Ashley Langoni [2]	vs. Utah State [Feb. 19]	Harmon [RHP]	1	4	0	2-2	11-0	W, 13-0
3	Morgan Russell [1]	McNeese State [Feb. 25]	Bond [RHP]	0	6	2	2-2	1-0	W, 2-0
4	Kailey McCasland [1]	vs. No. 23 Oklahoma State [March 3]	Espinosa [RHP]	0	5	1	2-1	6-2	W, 7-4
<b>5</b>	<b>Ashley Langoni [3]</b>	<b>at Nicholls State [March 7]</b>	<b>Andrus [RHP]</b>	<b>1</b>	<b>1</b>	<b>2</b>	<b>0-1</b>	<b>0-0</b>	<b>W, 10-2</b>
6	Dylan Supak [1]	at Nicholls State [March 7]	Andrus [RHP]	0	1	2	1-1	2-0	W, 10-2
7	Allison Falcon [1]	Troy [March 9]	Affeldt [RHP]	1	5	1	1-0	2-1	W, 6-3
8	Ashley Langoni [4]	at South Carolina [March 24]	Broyles [RHP]	1	3	1	2-1	1-0	W, 5-0
<b>9</b>	<b>Ashley Langoni [5]</b>	<b>at South Carolina [March 25]</b>	<b>Howser [RHP]</b>	<b>0</b>	<b>1</b>	<b>2</b>	<b>0-0</b>	<b>0-0</b>	<b>W, 9-0</b>
10	Juliana Santos [1]	at South Carolina [March 25]	Howser [RHP]	1	4	2	0-2	5-0	W, 9-0
<b>11</b>	<b>Ashley Langoni [6]</b>	<b>at No. 2 Alabama [April 7]</b>	<b>Jury [RHP]</b>	<b>1</b>	<b>1</b>	<b>1</b>	<b>3-1</b>	<b>0-0</b>	<b>W, 3-2</b>
<b>12</b>	<b>Allison Falcon [2]</b>	<b>at No. 10 Tennessee [April 15]</b>	<b>E. Renfroe [RHP]</b>	<b>0</b>	<b>2</b>	<b>0</b>	<b>2-0</b>	<b>0-0</b>	<b>L, 10-2</b>

Bold represents game tying or go-ahead home run

HOME RUN BREAKDOWN

SITE	COUNT	CLASS	GAME TYPE
Home	3	Freshmen	Non-Conference
Away	7	Sophomore	SEC Regular Season
Neutral	2	Junior	SEC Tournament
		Senior	NCAA Tournament
HR TYPE	COUNT	INNING	GAME RESULT
Solo	6	1st Inning	Wins
Two-Run	6	2nd Inning	Losses
Three-Run	0	3rd Inning	
Grand Slam	0	4th Inning	
		5th Inning	
NUMBER OF OUTS	COUNT	6th Inning	MISC
0 Outs	2	7th Inning	Leadoff
1 Out	5	Extra Innings	Inside the Park
2 Outs	5		

DATE	OPPONENT	RESULT	INN	LSU R-H-E	OPP. R-H-E	RECORD [SEC]	PITCHER OF RECORD	ATT	TIME
<b>Feb. 10</b>	<b>Penn State [1]</b>	<b>L, 5-3</b>	<b>7</b>	<b>3-5-1</b>	<b>5-4-1</b>	<b>0-1 [0-0]</b>	<b>Mack [0-1]</b>	<b>1,073</b>	<b>2:44</b>
<b>Feb. 11</b>	<b>No. 15 Michigan [1]</b>	<b>W, 2-1</b>	<b>7</b>	<b>1-3-0</b>	<b>2-11-0</b>	<b>0-2 [0-0]</b>	<b>Mack [0-2]</b>	<b>1,298</b>	<b>1:52</b>
<b>Feb. 11</b>	<b>Penn State [1]</b>	<b>W, 1-0</b>	<b>[8]</b>	<b>1-3-1</b>	<b>0-2-1</b>	<b>1-2 [0-0]</b>	<b>Fico [1-0]</b>	<b>1,298</b>	<b>2:53</b>
<b>Feb. 12</b>	<b>Louisiana Tech [1]</b>	<b>W, 8-0</b>	<b>[5]</b>	<b>8-8-0</b>	<b>0-1-1</b>	<b>2-2 [0-0]</b>	<b>Fico [2-0]</b>	<b>1,046</b>	<b>1:28</b>
Feb. 18	vs. DePaul [2]	L, 3-1	7	1-2-1	3-9-1	2-3 [0-0]	Fico [2-1]	387	2:14
Feb. 18	vs. Cal State Northridge [2]	W, 11-0	[5]	11-8-0	0-1-2	3-3 [0-0]	Mack [1-2]	387	1:34
Feb. 19	vs. No. 3 California [2]	L, 14-3	[5]	3-6-0	14-12-0	3-4 [0-0]	Mack [1-3]	414	1:54
Feb. 19	vs. Utah State [2]	W, 13-0	[5]	13-12-0	0-1-1	4-4 [0-0]	Fico [3-1]	414	1:48
<b>Feb. 21</b>	<b>Southeastern Louisiana</b>	<b>W, 7-0</b>	<b>7</b>	<b>7-9-1</b>	<b>0-3-4</b>	<b>5-4 [0-0]</b>	<b>Mack [2-3]</b>	<b>893</b>	<b>2:02</b>
<b>Feb. 25</b>	<b>South Alabama [3]</b>	<b>W, 5-4</b>	<b>7</b>	<b>5-8-2</b>	<b>4-8-0</b>	<b>6-4 [0-0]</b>	<b>Mack [3-3]</b>	<b>1,268</b>	<b>2:00</b>
<b>Feb. 25</b>	<b>McNeese State [3]</b>	<b>W, 2-0</b>	<b>7</b>	<b>2-6-0</b>	<b>0-1-1</b>	<b>7-4 [0-0]</b>	<b>Fico [4-1]</b>	<b>1,268</b>	<b>1:45</b>
<b>Feb. 26</b>	<b>South Alabama [3]</b>	<b>W, 1-0</b>	<b>7</b>	<b>1-3-2</b>	<b>0-7-1</b>	<b>8-4 [0-0]</b>	<b>Fico [5-1]</b>	<b>1,065</b>	<b>1:58</b>
<b>Feb. 26</b>	<b>Alcorn State [3]</b>	<b>W, 2-0</b>	<b>7</b>	<b>2-3-1</b>	<b>0-1-0</b>	<b>9-4 [0-0]</b>	<b>Patterson [1-0]</b>	<b>1,065</b>	<b>1:26</b>
March 2	at No. 8 Oklahoma [4]	L, 7-0	7	0-1-2	7-7-2	9-5 [0-0]	Mack [3-4]	647	2:04
March 3	vs. No. 23 Oklahoma State [4]	W, 7-4	7	7-9-3	4-9-3	10-5 [0-0]	Mack [4-4]	1,137	2:33
March 3	vs. No. 8 Oklahoma [4]	L, 5-0	7	0-3-2	5-6-0	10-6 [0-0]	Fico [5-2]	1,137	2:02
March 4	at No. 23 Oklahoma State [4]	L, 1-0	[10]	0-6-4	1-12-1	10-7 [0-0]	Fico [5-3]	322	2:45
March 7	at Nicholls State	W, 10-2	[5]	10-9-0	2-4-2	11-7 [0-0]	Fico [6-3]	465	1:38
<b>March 9</b>	<b>Mississippi Valley State [5]</b>	<b>W, 2-0</b>	<b>7</b>	<b>2-2-0</b>	<b>0-3-1</b>	<b>12-7 [0-0]</b>	<b>Patterson [2-0]</b>	<b>992</b>	<b>1:45</b>
<b>March 9</b>	<b>Troy [5]</b>	<b>W, 6-3</b>	<b>7</b>	<b>6-9-5</b>	<b>3-9-2</b>	<b>13-7 [0-0]</b>	<b>Mack [5-4]</b>	<b>992</b>	<b>2:30</b>
<b>March 10</b>	<b>Troy [5]</b>	<b>W, 1-0</b>	<b>7</b>	<b>1-6-0</b>	<b>0-1-0</b>	<b>14-7 [0-0]</b>	<b>Fico [7-3]</b>	<b>1,019</b>	<b>1:37</b>
<b>March 10</b>	<b>Mississippi Valley State [5]</b>	<b>W, 16-0</b>	<b>[5]</b>	<b>16-13-1</b>	<b>0-2-2</b>	<b>15-7 [0-0]</b>	<b>Mack [6-4]</b>	<b>1,019</b>	<b>1:44</b>
<b>March 14</b>	<b>No. 20 Auburn [SEC]</b>	<b>W, 4-1</b>	<b>7</b>	<b>4-9-3</b>	<b>1-4-0</b>	<b>16-7 [1-0]</b>	<b>Mack [7-4]</b>	<b>1,226</b>	<b>1:59</b>
<b>March 14</b>	<b>No. 20 Auburn [SEC]</b>	<b>L, 2-0</b>	<b>7</b>	<b>0-1-1</b>	<b>2-6-1</b>	<b>16-8 [1-1]</b>	<b>Fico [7-4]</b>	<b>1,226</b>	<b>2:05</b>
<b>March 16</b>	<b>Mississippi State [SEC]</b>	<b>W, 10-7</b>	<b>7</b>	<b>10-8-3</b>	<b>7-8-2</b>	<b>17-8 [2-1]</b>	<b>Fico [8-4]</b>	<b>1,022</b>	<b>2:41</b>
<b>March 17</b>	<b>Mississippi State [SEC]</b>	<b>W, 3-1</b>	<b>7</b>	<b>3-5-2</b>	<b>1-8-0</b>	<b>18-8 [3-1]</b>	<b>Mack [8-4]</b>	<b>1,397</b>	<b>2:01</b>
<b>March 18</b>	<b>Mississippi State [SEC]</b>	<b>W, 4-0</b>	<b>7</b>	<b>4-3-2</b>	<b>0-3-2</b>	<b>19-8 [4-1]</b>	<b>Fico [9-4]</b>	<b>1,098</b>	<b>2:19</b>
<b>March 20</b>	<b>Georgia Tech</b>	<b>W, 2-1</b>	<b>7</b>	<b>2-4-2</b>	<b>1-5-2</b>	<b>20-8 [4-1]</b>	<b>Mack [9-4]</b>	<b>1,169</b>	<b>2:34</b>
March 23	at South Carolina [SEC]	W, 5-0	7	5-8-0	0-4-0	21-8 [5-1]	Fico [10-4]	283	1:59
March 24	at South Carolina [SEC]	W, 5-0	7	5-6-2	0-1-1	22-8 [6-1]	Mack [10-4]	463	2:19
March 25	at South Carolina [SEC]	W, 9-0	[6]	9-8-0	0-3-1	23-8 [7-1]	Fico [11-4]	632	1:50
March 28	at McNeese State	W, 4-0	7	4-5-0	0-4-3	24-8 [7-1]	Mack [11-4]	794	1:51
<b>March 30</b>	<b>Arkansas [SEC]</b>	<b>W, 1-0</b>	<b>7</b>	<b>1-7-1</b>	<b>0-3-1</b>	<b>25-8 [8-1]</b>	<b>Fico [12-4]</b>	<b>1,389</b>	<b>1:59</b>
<b>March 31</b>	<b>Arkansas [SEC]</b>	<b>W, 9-1</b>	<b>[5]</b>	<b>9-11-0</b>	<b>1-3-1</b>	<b>26-8 [9-1]</b>	<b>Mack [12-4]</b>	<b>1,421</b>	<b>1:33</b>
<b>April 1</b>	<b>Arkansas [SEC]</b>	<b>W, 3-2</b>	<b>7</b>	<b>3-7-0</b>	<b>2-3-1</b>	<b>27-8 [10-1]</b>	<b>Fico [13-4]</b>	<b>1,426</b>	<b>2:01</b>
<b>April 4</b>	<b>Nicholls State</b>	<b>W, 6-1</b>	<b>7</b>	<b>6-9-0</b>	<b>1-6-1</b>	<b>28-8 [10-1]</b>	<b>Patterson [3-0]</b>	<b>1,122</b>	<b>1:58</b>
April 6	at No. 2 Alabama [SEC]	L, 6-0	7	0-4-2	6-5-0	28-9 [10-2]	Mack [12-5]	3,266	2:14
April 7	at No. 2 Alabama [SEC]	W, 3-2	7	3-5-0	2-4-0	29-9 [11-2]	Fico [14-4]	3,521	2:23
April 8	at No. 2 Alabama [SEC]	L, 6-0	7	0-1-0	6-7-0	29-10 [11-3]	Mack [12-6]	2,684	1:54
April 13	at No. 10 Tennessee [SEC]	L, 2-0	7	0-3-0	2-6-0	29-11 [11-4]	Fico [14-5]	1,514	1:50
April 14	at No. 10 Tennessee [SEC]	L, 4-2	7	2-2-0	4-7-0	29-12 [11-5]	Mack [12-7]	1,609	1:55
April 15	at No. 10 Tennessee [SEC]	L, 10-2	[6]	2-6-3	10-13-0	29-13 [11-6]	Fico [14-6]	1,845	2:17
<b>April 17</b>	<b>McNeese State</b>	<b>W, 2-1</b>	<b>7</b>	<b>2-5-1</b>	<b>1-7-0</b>	<b>30-13 [11-6]</b>	<b>Patterson [4-0]</b>	<b>855</b>	<b>1:53</b>
<b>April 18</b>	<b>No. 22 Florida State</b>	<b>L, 8-1</b>	<b>7</b>	<b>1-5-1</b>	<b>1-7-1</b>	<b>30-14 [11-6]</b>	<b>Mack [12-8]</b>	<b>1,316</b>	<b>2:14</b>
<b>April 20</b>	<b>Ole Miss [SEC]</b>	<b>W, 4-0</b>	<b>7</b>	<b>4-5-1</b>	<b>0-3-0</b>	<b>31-14 [12-6]</b>	<b>Fico [15-6]</b>	<b>1,168</b>	<b>1:54</b>
<b>April 21</b>	<b>Ole Miss [SEC]</b>	<b>W, 2-1</b>	<b>7</b>	<b>2-3-1</b>	<b>1-8-1</b>	<b>32-14 [13-6]</b>	<b>Mack [13-8]</b>	<b>1,815</b>	<b>1:59</b>
<b>April 22</b>	<b>Ole Miss [SEC]</b>	<b>L, 1-0</b>	<b>7</b>	<b>0-2-0</b>	<b>1-4-0</b>	<b>32-15 [13-7]</b>	<b>Fico [15-7]</b>	<b>1,645</b>	<b>1:57</b>

All home games are bolded and played at Tiger Park; Rankings reflect NFCA and USA Softball Top 25 polls on day of game; [1] Tiger Classic [Tiger Park]; [2] Louisville Slugger Desert Classic [Las Vegas, Nev.]; [3] Tiger Invitational [Tiger Park]; [4] The Preview [Norman/Oklahoma City/Stillwater, Okla.]; [5] Purple & Gold Challenge [Baton Rouge]; [6] SEC Tournament [Tuscaloosa, Ala.].

DATE	OPPONENT	1ST	2ND	3RD	4TH	5TH	6TH	7TH	8TH	9TH
Feb. 10	<b>Penn State [1]</b>	<b>Heyward</b>	<b>Santos</b>	<b>Langoni</b>	<b>Kuhn</b>	<b>Russell</b>	<b>Applegate</b>	<b>Wray</b>	<b>McCasland</b>	<b>Falcon</b>
Feb. 11	<b>No. 15 Michigan [1]</b>	<b>Applegate</b>	<b>Heyward</b>	<b>Santos</b>	<b>Langoni</b>	<b>Kuhn</b>	<b>McCasland</b>	<b>Russell</b>	<b>Wray</b>	<b>Falcon</b>
Feb. 11	<b>Penn State [1]</b>	<b>Applegate</b>	<b>Heyward</b>	<b>Santos</b>	<b>Langoni</b>	<b>Kuhn</b>	<b>Alcaraz</b>	<b>Wray</b>	<b>Houston</b>	<b>Blades</b>
Feb. 12	<b>Louisiana Tech [1]</b>	<b>Applegate</b>	<b>Heyward</b>	<b>Langoni</b>	<b>Santos</b>	<b>Kuhn</b>	<b>McCasland</b>	<b>Russell</b>	<b>Alcaraz</b>	<b>Falcon</b>
Feb. 18	vs. DePaul [2]	Applegate	Heyward	Langoni	Santos	Kuhn	McCasland	Russell	Wray	Falcon
Feb. 18	vs. Cal State Northridge [2]	Applegate	Falcon	Santos	Langoni	Alcaraz	Wray	Houston	Pizer	Heyward
Feb. 19	vs. No. 3 California [2]	Applegate	Falcon	Langoni	Santos	Kuhn	McCasland	Wray	Russell	Heyward
Feb. 19	vs. Utah State [2]	Applegate	Falcon	Langoni	Santos	Wray	Heyward	Houston	Supak	Andrews
Feb. 21	<b>Southeastern Louisiana</b>	<b>Applegate</b>	<b>Falcon</b>	<b>Langoni</b>	<b>Kuhn</b>	<b>Wray</b>	<b>Alcaraz</b>	<b>McCasland</b>	<b>Russell</b>	<b>Heyward</b>
Feb. 25	<b>South Alabama [3]</b>	<b>Applegate</b>	<b>Heyward</b>	<b>Langoni</b>	<b>Santos</b>	<b>Wray</b>	<b>Alcaraz</b>	<b>Supak</b>	<b>Houston</b>	<b>Trosclair</b>
Feb. 25	<b>McNeese State [3]</b>	<b>Applegate</b>	<b>Heyward</b>	<b>Langoni</b>	<b>Santos</b>	<b>Wray</b>	<b>Alcaraz</b>	<b>Supak</b>	<b>Russell</b>	<b>Trosclair</b>
Feb. 26	<b>South Alabama [3]</b>	<b>Applegate</b>	<b>Heyward</b>	<b>Langoni</b>	<b>Santos</b>	<b>Wray</b>	<b>Alcaraz</b>	<b>Supak</b>	<b>Russell</b>	<b>Trosclair</b>
Feb. 26	<b>Alcorn State [3]</b>	<b>Andrews</b>	<b>Heyward</b>	<b>Langoni</b>	<b>Santos</b>	<b>Wray</b>	<b>Alcaraz</b>	<b>Kuhn</b>	<b>Houston</b>	<b>Pizer</b>
March 2	at No. 8 Oklahoma [4]	Applegate	Trosclair	Langoni	Santos	Wray	Alcaraz	Supak	Houston	Andrews
March 3	vs. No. 23 Oklahoma State [4]	Applegate	Trosclair	Langoni	Santos	Supak	Alcaraz	McCasland	Houston	Andrews
March 3	vs. No. 8 Oklahoma [4]	Applegate	Trosclair	Langoni	Santos	Supak	Alcaraz	McCasland	Russell	Andrews
March 4	at No. 23 Oklahoma State [4]	Applegate	Trosclair	Langoni	Santos	Supak	Alcaraz	McCasland	Russell	Andrews
March 7	at Nicholls State	Applegate	Andrews	Falcon	Langoni	Supak	McCasland	Houston	Kuhn	Trosclair
March 9	<b>Mississippi Valley State [5]</b>	<b>Applegate</b>	<b>Falcon</b>	<b>Langoni</b>	<b>Santos</b>	<b>Supak</b>	<b>McCasland</b>	<b>Alcaraz</b>	<b>Russell</b>	<b>Boulet</b>
March 9	<b>Troy [5]</b>	<b>Applegate</b>	<b>Falcon</b>	<b>Langoni</b>	<b>Santos</b>	<b>Supak</b>	<b>McCasland</b>	<b>Houston</b>	<b>Blades</b>	<b>Andrews</b>
March 10	<b>Troy [5]</b>	<b>Applegate</b>	<b>Falcon</b>	<b>Langoni</b>	<b>Santos</b>	<b>Supak</b>	<b>McCasland</b>	<b>Pizer</b>	<b>Russell</b>	<b>Andrews</b>
March 10	<b>Mississippi Valley State [5]</b>	<b>Applegate</b>	<b>Falcon</b>	<b>Langoni</b>	<b>Supak</b>	<b>Kuhn</b>	<b>Wray</b>	<b>Houston</b>	<b>Vermeulen</b>	<b>Andrews</b>
March 14	<b>No. 20 Auburn [SEC]</b>	<b>Applegate</b>	<b>Falcon</b>	<b>Langoni</b>	<b>Santos</b>	<b>Supak</b>	<b>McCasland</b>	<b>Kuhn</b>	<b>Houston</b>	<b>Andrews</b>
March 14	<b>No. 20 Auburn [SEC]</b>	<b>Applegate</b>	<b>Falcon</b>	<b>Langoni</b>	<b>Santos</b>	<b>Supak</b>	<b>McCasland</b>	<b>Russell</b>	<b>Kuhn</b>	<b>Andrews</b>
March 16	<b>Mississippi State [SEC]</b>	<b>Applegate</b>	<b>Blades</b>	<b>Langoni</b>	<b>Falcon</b>	<b>Supak</b>	<b>McCasland</b>	<b>Wray</b>	<b>Russell</b>	<b>Pizer</b>
March 17	<b>Mississippi State [SEC]</b>	<b>Applegate</b>	<b>Blades</b>	<b>Langoni</b>	<b>Falcon</b>	<b>Supak</b>	<b>McCasland</b>	<b>Wray</b>	<b>Houston</b>	<b>Pizer</b>
March 18	<b>Mississippi State [SEC]</b>	<b>Applegate</b>	<b>Blades</b>	<b>Langoni</b>	<b>Falcon</b>	<b>Supak</b>	<b>Alcaraz</b>	<b>Houston</b>	<b>Wray</b>	<b>Pizer</b>
March 20	<b>Georgia Tech</b>	<b>Blades</b>	<b>Andrews</b>	<b>Langoni</b>	<b>Supak</b>	<b>Applegate</b>	<b>Houston</b>	<b>Alcaraz</b>	<b>Wray</b>	<b>Pizer</b>
March 23	at South Carolina [SEC]	Andrews	Blades	Langoni	Santos	Falcon	Applegate	Houston	Russell	Supak
March 24	at South Carolina [SEC]	Andrews	Blades	Langoni	Santos	Falcon	Applegate	Houston	Wray	Supak
March 25	at South Carolina [SEC]	Andrews	Blades	Langoni	Santos	Falcon	Applegate	Houston	Wray	Supak
March 28	at McNeese State	Andrews	Blades	Langoni	Santos	Falcon	Applegate	Houston	Wray	Supak
March 30	<b>Arkansas [SEC]</b>	<b>Andrews</b>	<b>Blades</b>	<b>Langoni</b>	<b>Santos</b>	<b>Falcon</b>	<b>Applegate</b>	<b>Wray</b>	<b>Russell</b>	<b>Kuhn</b>
March 31	<b>Arkansas [SEC]</b>	<b>Andrews</b>	<b>Blades</b>	<b>Langoni</b>	<b>Santos</b>	<b>Falcon</b>	<b>Applegate</b>	<b>Houston</b>	<b>Wray</b>	<b>Kuhn</b>
April 1	<b>Arkansas [SEC]</b>	<b>Andrews</b>	<b>Blades</b>	<b>Langoni</b>	<b>Santos</b>	<b>Falcon</b>	<b>Applegate</b>	<b>Houston</b>	<b>Wray</b>	<b>Kuhn</b>
April 4	<b>Nicholls State</b>	<b>Andrews</b>	<b>Heyward</b>	<b>Langoni</b>	<b>Santos</b>	<b>Applegate</b>	<b>Kuhn</b>	<b>McCasland</b>	<b>Russell</b>	<b>Alcaraz</b>
April 6	at No. 2 Alabama [SEC]	Andrews	Blades	Langoni	Santos	Falcon	Applegate	Houston	Wray	Kuhn
April 7	at No. 2 Alabama [SEC]	Andrews	Blades	Langoni	Santos	Falcon	Applegate	Wray	Russell	Supak
April 8	at No. 2 Alabama [SEC]	Andrews	Blades	Langoni	Santos	Falcon	Applegate	Wray	Russell	Supak
April 13	at No. 10 Tennessee [SEC]	Andrews	Blades	Langoni	Santos	Falcon	Applegate	Wray	Russell	Kuhn
April 14	at No. 10 Tennessee [SEC]	Andrews	Blades	Langoni	Santos	Falcon	Applegate	Houston	Wray	Pizer
April 15	at No. 10 Tennessee [SEC]	Andrews	Blades	Langoni	Santos	Falcon	Applegate	Wray	Russell	Kuhn
April 17	<b>McNeese State</b>	<b>Andrews</b>	<b>Heyward</b>	<b>Langoni</b>	<b>Santos</b>	<b>Falcon</b>	<b>Wray</b>	<b>Houston</b>	<b>Supak</b>	<b>Trosclair</b>
April 18	<b>No. 22 Florida State</b>	<b>Andrews</b>	<b>Blades</b>	<b>Langoni</b>	<b>Santos</b>	<b>Falcon</b>	<b>Applegate</b>	<b>Wray</b>	<b>Russell</b>	<b>Mack</b>
April 20	<b>Ole Miss [SEC]</b>	<b>Andrews</b>	<b>Blades</b>	<b>Langoni</b>	<b>Santos</b>	<b>Falcon</b>	<b>Applegate</b>	<b>Wray</b>	<b>Russell</b>	<b>Kuhn</b>
April 21	<b>Ole Miss [SEC]</b>	<b>Andrews</b>	<b>Blades</b>	<b>Langoni</b>	<b>Santos</b>	<b>Falcon</b>	<b>Applegate</b>	<b>Wray</b>	<b>Kuhn</b>	<b>Houston</b>
April 22	<b>Ole Miss [SEC]</b>	<b>Andrews</b>	<b>Blades</b>	<b>Langoni</b>	<b>Santos</b>	<b>Falcon</b>	<b>Applegate</b>	<b>Wray</b>	<b>Russell</b>	<b>Supak</b>

All home games are bolded and played at Tiger Park; Rankings reflect NFCA and USA Softball Top 25 polls on day of game; [1] Tiger Classic [Tiger Park]; [2] Louisville Slugger Desert Classic [Las Vegas, Nev.]; [3] Tiger Invitational [Tiger Park]; [4] The Preview [Norman/Oklahoma City/Stillwater, Okla.]; [5] Purple & Gold Challenge [Baton Rouge]; [6] SEC Tournament [Tuscaloosa, Ala.].

DATE	OPPONENT	P	C	1B	2B	SS	3B	LF	CF	RF	DP
Feb. 10	<b>Penn State [1]</b>	<b>Mack</b>	<b>Russell</b>	<b>Kuhn</b>	<b>Falcon</b>	<b>Santos</b>	<b>Wray</b>	<b>Langoni</b>	<b>Heyward</b>	<b>Applegate</b>	<b>McCasland</b>
Feb. 11	<b>No. 15 Michigan [1]</b>	<b>Mack</b>	<b>Russell</b>	<b>Kuhn</b>	<b>Falcon</b>	<b>Santos</b>	<b>Wray</b>	<b>Langoni</b>	<b>Heyward</b>	<b>Applegate</b>	<b>McCasland</b>
Feb. 11	<b>Penn State [1]</b>	<b>Fico</b>	<b>Houston</b>	<b>Kuhn</b>	<b>Alcaraz</b>	<b>Santos</b>	<b>Wray</b>	<b>Langoni</b>	<b>Heyward</b>	<b>Applegate</b>	<b>Blades</b>
Feb. 12	<b>Louisiana Tech [1]</b>	<b>Fico</b>	<b>Russell</b>	<b>Kuhn</b>	<b>Alcaraz</b>	<b>Falcon</b>	<b>McCasland</b>	<b>Langoni</b>	<b>Heyward</b>	<b>Applegate</b>	<b>Santos</b>
Feb. 18	vs. DePaul [2]	Fico	Russell	Kuhn	Falcon	Santos	Wray	Langoni	Heyward	Applegate	McCasland
Feb. 18	vs. Cal State Northridge [2]	Mack	Houston	Pizer	Alcaraz	Falcon	Wray	Langoni	Heyward	Applegate	Santos
Feb. 19	vs. No. 3 California [2]	Mack	Russell	Kuhn	Falcon	Santos	Wray	Langoni	Heyward	Applegate	McCasland
Feb. 19	vs. Utah State [2]	Fico	Houston	Supak	Falcon	Santos	Wray	Langoni	Heyward	Applegate	Andrews
Feb. 21	<b>Southeastern Louisiana</b>	<b>Mack</b>	<b>Russell</b>	<b>Kuhn</b>	<b>Alcaraz</b>	<b>Falcon</b>	<b>Wray</b>	<b>Langoni</b>	<b>Heyward</b>	<b>Applegate</b>	<b>McCasland</b>
Feb. 25	<b>South Alabama [3]</b>	<b>Mack</b>	<b>Houston</b>	<b>Supak</b>	<b>Alcaraz</b>	<b>Santos</b>	<b>Wray</b>	<b>Langoni</b>	<b>Heyward</b>	<b>Applegate</b>	<b>Trosclair</b>
Feb. 25	<b>McNeese State [3]</b>	<b>Fico</b>	<b>Russell</b>	<b>Supak</b>	<b>Alcaraz</b>	<b>Santos</b>	<b>Wray</b>	<b>Langoni</b>	<b>Heyward</b>	<b>Applegate</b>	<b>Trosclair</b>
Feb. 26	<b>South Alabama [3]</b>	<b>Fico</b>	<b>Russell</b>	<b>Supak</b>	<b>Alcaraz</b>	<b>Santos</b>	<b>Wray</b>	<b>Langoni</b>	<b>Heyward</b>	<b>Applegate</b>	<b>Trosclair</b>
Feb. 26	<b>Alcorn State [3]</b>	<b>Patterson</b>	<b>Houston</b>	<b>Pizer</b>	<b>Alcaraz</b>	<b>Santos</b>	<b>Wray</b>	<b>Langoni</b>	<b>Heyward</b>	<b>Andrews</b>	<b>Kuhn</b>
March 2	at No. 8 Oklahoma [4]	Mack	Houston	Supak	Trosclair	Santos	Wray	Langoni	Andrews	Applegate	Alcaraz
March 3	vs. No. 23 Oklahoma State [4]	Mack	Houston	Supak	Alcaraz	Santos	McCasland	Langoni	Andrews	Applegate	Trosclair
March 3	vs. No. 8 Oklahoma [4]	Fico	Russell	Supak	Alcaraz	Santos	McCasland	Langoni	Andrews	Applegate	Trosclair
March 4	at No. 23 Oklahoma State [4]	Fico	Russell	Supak	Alcaraz	Santos	McCasland	Langoni	Andrews	Applegate	Trosclair
March 7	at Nicholls State	Fico	Houston	Kuhn	Trosclair	Supak	McCasland	Langoni	Andrews	Applegate	Falcon
March 9	<b>Mississippi Valley State [5]</b>	<b>Patterson</b>	<b>Russell</b>	<b>Supak</b>	<b>Alcaraz</b>	<b>Santos</b>	<b>McCasland</b>	<b>Langoni</b>	<b>Boulet</b>	<b>Applegate</b>	<b>Falcon</b>
March 9	<b>Troy [5]</b>	<b>Mack</b>	<b>Houston</b>	<b>Supak</b>	<b>Falcon</b>	<b>Santos</b>	<b>McCasland</b>	<b>Langoni</b>	<b>Andrews</b>	<b>Applegate</b>	<b>Blades</b>
March 10	<b>Troy [5]</b>	<b>Fico</b>	<b>Russell</b>	<b>Supak</b>	<b>Falcon</b>	<b>Santos</b>	<b>McCasland</b>	<b>Langoni</b>	<b>Andrews</b>	<b>Applegate</b>	<b>Pizer</b>
March 10	<b>Mississippi Valley State [5]</b>	<b>Mack</b>	<b>Houston</b>	<b>Kuhn</b>	<b>Falcon</b>	<b>Supak</b>	<b>Wray</b>	<b>Langoni</b>	<b>Andrews</b>	<b>Applegate</b>	<b>Vermeulen</b>
March 14	<b>No. 20 Auburn [SEC]</b>	<b>Mack</b>	<b>Houston</b>	<b>Kuhn</b>	<b>Falcon</b>	<b>Santos</b>	<b>McCasland</b>	<b>Langoni</b>	<b>Andrews</b>	<b>Applegate</b>	<b>Supak</b>
March 14	<b>No. 20 Auburn [SEC]</b>	<b>Fico</b>	<b>Russell</b>	<b>Kuhn</b>	<b>Falcon</b>	<b>Santos</b>	<b>McCasland</b>	<b>Langoni</b>	<b>Andrews</b>	<b>Applegate</b>	<b>Supak</b>
March 16	<b>Mississippi State [SEC]</b>	<b>Fico</b>	<b>Russell</b>	<b>Pizer</b>	<b>Falcon</b>	<b>Supak</b>	<b>Wray</b>	<b>Langoni</b>	<b>Blades</b>	<b>Applegate</b>	<b>McCasland</b>
March 17	<b>Mississippi State [SEC]</b>	<b>Mack</b>	<b>Houston</b>	<b>Pizer</b>	<b>Falcon</b>	<b>Supak</b>	<b>Wray</b>	<b>Langoni</b>	<b>Blades</b>	<b>Applegate</b>	<b>McCasland</b>
March 18	<b>Mississippi State [SEC]</b>	<b>Fico</b>	<b>Houston</b>	<b>Pizer</b>	<b>Alcaraz</b>	<b>Falcon</b>	<b>Wray</b>	<b>Langoni</b>	<b>Blades</b>	<b>Applegate</b>	<b>Supak</b>
March 20	<b>Georgia Tech</b>	<b>Mack</b>	<b>Houston</b>	<b>Pizer</b>	<b>Alcaraz</b>	<b>Supak</b>	<b>Wray</b>	<b>Langoni</b>	<b>Andrews</b>	<b>Applegate</b>	<b>Blades</b>
March 23	at South Carolina [SEC]	Fico	Russell	Supak	Falcon	Santos	Wray	Langoni	Andrews	Applegate	Blades
March 24	at South Carolina [SEC]	Mack	Houston	Supak	Falcon	Santos	Wray	Langoni	Andrews	Applegate	Blades
March 25	at South Carolina [SEC]	Fico	Houston	Supak	Falcon	Santos	Wray	Langoni	Andrews	Applegate	Blades
March 28	at McNeese State	Mack	Houston	Supak	Falcon	Santos	Wray	Langoni	Andrews	Applegate	Blades
March 30	<b>Arkansas [SEC]</b>	<b>Fico</b>	<b>Russell</b>	<b>Kuhn</b>	<b>Falcon</b>	<b>Santos</b>	<b>Wray</b>	<b>Langoni</b>	<b>Andrews</b>	<b>Applegate</b>	<b>Blades</b>
March 31	<b>Arkansas [SEC]</b>	<b>Mack</b>	<b>Houston</b>	<b>Kuhn</b>	<b>Falcon</b>	<b>Santos</b>	<b>Wray</b>	<b>Langoni</b>	<b>Andrews</b>	<b>Applegate</b>	<b>Blades</b>
April 1	<b>Arkansas [SEC]</b>	<b>Fico</b>	<b>Houston</b>	<b>Kuhn</b>	<b>Falcon</b>	<b>Santos</b>	<b>Wray</b>	<b>Langoni</b>	<b>Andrews</b>	<b>Applegate</b>	<b>Blades</b>
April 4	<b>Nicholls State</b>	<b>Patterson</b>	<b>Russell</b>	<b>Kuhn</b>	<b>Alcaraz</b>	<b>Santos</b>	<b>McCasland</b>	<b>Langoni</b>	<b>Heyward</b>	<b>Andrews</b>	<b>Applegate</b>
April 6	at No. 2 Alabama [SEC]	Mack	Houston	Kuhn	Falcon	Santos	Wray	Langoni	Andrews	Applegate	Blades
April 7	at No. 2 Alabama [SEC]	Fico	Russell	Supak	Falcon	Santos	Wray	Langoni	Andrews	Applegate	Blades
April 8	at No. 2 Alabama [SEC]	Mack	Russell	Supak	Falcon	Santos	Wray	Langoni	Andrews	Applegate	Blades
April 13	at No. 10 Tennessee [SEC]	Fico	Russell	Kuhn	Falcon	Santos	Wray	Langoni	Andrews	Blades	Applegate
April 14	at No. 10 Tennessee [SEC]	Mack	Houston	Pizer	Falcon	Santos	Wray	Langoni	Andrews	Blades	Applegate
April 15	at No. 10 Tennessee [SEC]	Fico	Russell	Kuhn	Falcon	Santos	Wray	Langoni	Andrews	Blades	Applegate
April 17	<b>McNeese State</b>	<b>Patterson</b>	<b>Houston</b>	<b>Supak</b>	<b>Trosclair</b>	<b>Santos</b>	<b>Wray</b>	<b>Langoni</b>	<b>Heyward</b>	<b>Andrews</b>	<b>Falcon</b>
April 18	<b>No. 22 Florida State</b>	<b>Mack</b>	<b>Russell</b>	<b>Pizer</b>	<b>Falcon</b>	<b>Santos</b>	<b>Wray</b>	<b>Langoni</b>	<b>Andrews</b>	<b>Applegate</b>	<b>Blades</b>
April 20	<b>Ole Miss [SEC]</b>	<b>Fico</b>	<b>Russell</b>	<b>Kuhn</b>	<b>Falcon</b>	<b>Santos</b>	<b>Wray</b>	<b>Langoni</b>	<b>Andrews</b>	<b>Applegate</b>	<b>Blades</b>
April 21	<b>Ole Miss [SEC]</b>	<b>Mack</b>	<b>Houston</b>	<b>Kuhn</b>	<b>Falcon</b>	<b>Santos</b>	<b>Wray</b>	<b>Langoni</b>	<b>Andrews</b>	<b>Applegate</b>	<b>Blades</b>
April 22	<b>Ole Miss [SEC]</b>	<b>Fico</b>	<b>Russell</b>	<b>Supak</b>	<b>Falcon</b>	<b>Santos</b>	<b>Wray</b>	<b>Langoni</b>	<b>Andrews</b>	<b>Applegate</b>	<b>Blades</b>

All home games are bolded and played at Tiger Park; Rankings reflect NFCA and USA Softball Top 25 polls on day of game; [1] Tiger Classic [Tiger Park]; [2] Louisville Slugger Desert Classic [Las Vegas, Nev.]; [3] Tiger Invitational [Tiger Park]; [4] The Preview [Norman/Oklahoma City/Stillwater, Okla.]; [5] Purple & Gold Challenge [Baton Rouge]; [6] SEC Tournament [Tuscaloosa, Ala.].



**#00 ASHLEY LANGONI • SR. • OF • R-R • PUEBLO, COLORADO**

SEASON HIGHS			CAREER HIGHS		
<b>Runs</b>			<b>Runs</b>		
4 [2x]	at South Carolina	03/25/12	4 [2x]	at South Carolina	03/25/12
<b>Hits</b>			<b>Hits</b>		
3	at No. 23 Oklahoma State	03/04/12	3 [6x]	at No. 23 Oklahoma State	03/04/12
<b>RBIs</b>			<b>RBIs</b>		
3 [4x]	Mississippi Valley State	03/10/12	5	at Arkansas	04/01/11
<b>Hit Streak</b>			<b>Hit Streak</b>		
4		03/30/12-04/04/12	7		03/13/11-04/01/11



**#1 RIKKI ALCARAZ • FR. • INF • L-R • ORLAND PARK, ILLINOIS**

SEASON HIGHS			CAREER HIGHS		
<b>Runs</b>			<b>Runs</b>		
2 [3x]	Mississippi State	03/18/12	2 [3x]	Mississippi State	03/18/12
<b>Hits</b>			<b>Hits</b>		
2	South Alabama	02/25/12	2	South Alabama	02/25/12
<b>RBIs</b>			<b>RBIs</b>		
2	Louisiana Tech	02/12/12	2	Louisiana Tech	02/12/12
<b>Hit Streak</b>			<b>Hit Streak</b>		
5		02/21/12-02/26/12	5		02/21/12-02/26/12



**#2 JULIANA SANTOS • SR. • INF • R-R • NEWMAN, CALIFORNIA**

SEASON HIGHS			CAREER HIGHS		
<b>Runs</b>			<b>Runs</b>		
2 [3x]	Troy	03/09/12	2 [14x]	Troy	03/09/12
<b>Hits</b>			<b>Hits</b>		
3 [2x]	at South Carolina	03/25/12	5	at Arkansas	04/02/11
<b>RBIs</b>			<b>RBIs</b>		
3	at South Carolina	03/25/12	5	Kentucky	03/08/09
<b>Hit Streak</b>			<b>Hit Streak</b>		
4 [3x]		03/30/12-04/04/12	6		04/16/11-04/23/11



**#3 CASSIE TROSCLAIR • SR. • INF • L-R • NEW ORLEANS, LA.**

SEASON HIGHS			CAREER HIGHS		
<b>Runs</b>			<b>Runs</b>		
1 [2x]	Nicholls State	04/04/12	2 [3x]	vs. Sacred Heart	05/21/11
<b>Hits</b>			<b>Hits</b>		
1 [4x]	at South Carolina	03/25/12	3 [2x]	vs. Sacred Heart	05/21/11
<b>RBIs</b>			<b>RBIs</b>		
2	vs. No. 23 Oklahoma State	03/03/12	2 [2x]	vs. No. 23 Oklahoma State	03/03/12
<b>Hit Streak</b>			<b>Hit Streak</b>		
1 [4x]		03/25/12	3		04/06/11-04/09/11



**#4 MORGAN RUSSELL • SR. • C • R-R • EDMOND, OKLAHOMA**

**SEASON HIGHS**

<b>Runs</b>		
1 [3x]	at South Carolina	03/23/12
<b>Hits</b>		
2 [2x]	McNeese State	02/25/12
<b>RBIs</b>		
2 [2x]	McNeese State	02/25/12
<b>Hit Streak</b>		
2 [2x]		04/13/12-04/15/12

**CAREER HIGHS**

<b>Runs</b>		
2 [2x]	Purdue	02/13/11
<b>Hits</b>		
3 [2x]	South Carolina	05/07/11
<b>RBIs</b>		
3	UAB	02/22/09
<b>Hit Streak</b>		
5		02/11/11-02/18/11



**#6 A.J. ANDREWS • FR. • OF • L-R • OLDSMAR, FLORIDA**

**SEASON HIGHS**

<b>Runs</b>		
2 [3x]	at South Carolina	03/24/12
<b>Hits</b>		
2 [6x]	Arkansas	03/30/12
<b>RBIs</b>		
3	at South Carolina	03/25/12
<b>Hit Streak</b>		
2 [7x]		04/20/12-04/21/12

**CAREER HIGHS**

<b>Runs</b>		
2 [3x]	at South Carolina	03/24/12
<b>Hits</b>		
2 [6x]	Arkansas	03/30/12
<b>RBIs</b>		
3	at South Carolina	03/25/12
<b>Hit Streak</b>		
2 [6x]		04/08/12-04/13/12



**#9 ALEX BOULET • SO. • OF • L-L • CROWLEY, LOUISIANA**

**SEASON HIGHS**

<b>Runs</b>		
1 [8x]	Ole Miss	04/21/12
<b>Hits</b>		
NA		
<b>RBIs</b>		
NA		
<b>Hit Streak</b>		
NA		

**CAREER HIGHS**

<b>Runs</b>		
1 [6x]	No. 22 Florida State	04/18/12
<b>Hits</b>		
2	Nicholls State	04/06/11
<b>RBIs</b>		
1 [3x]	vs. Sacred Heart	05/22/11
<b>Hit Streak</b>		
2		04/23/11-04/27/11



**#10 ASHLEY APPLGATE • SR. • OF • L-R • MODESTO, CALIFORNIA**

**SEASON HIGHS**

<b>Runs</b>		
2 [2x]	Mississippi State	03/16/12
<b>Hits</b>		
2 [3x]	Arkansas	04/01/12
<b>RBIs</b>		
2	Arkansas	04/01/12
<b>Hit Streak</b>		
6		03/25/12-04/04/12

**CAREER HIGHS**

<b>Runs</b>		
2 [10x]	Mississippi State	03/16/12
<b>Hits</b>		
4	Kentucky	03/07/09
<b>RBIs</b>		
3	at Southeastern Louisiana	03/24/10
<b>Hit Streak</b>		
6 [4x]		03/25/12-04/04/12





#11 DYLAN SUPAK • FR. • UTL • R-R • LAGRANGE, TEXAS

SEASON HIGHS			CAREER HIGHS		
<b>Runs</b>			<b>Runs</b>		
2	at Nicholls State	03/07/12	2	at Nicholls State	03/07/12
<b>Hits</b>			<b>Hits</b>		
2 [5x]	at South Carolina	03/23/12	2 [5x]	at South Carolina	03/23/12
<b>RBI</b> s			<b>RBI</b> s		
2 [5x]	Mississippi State	03/16/12	2 [5x]	Mississippi State	03/16/12
<b>Hit Streak</b>			<b>Hit Streak</b>		
3		03/07/12-03/10/12	3		03/07/12-03/10/12



#12 HEIDI PIZER • SR. • INF • R-R • TIGARD, OREGON

SEASON HIGHS			CAREER HIGHS		
<b>Runs</b>			<b>Runs</b>		
2	Mississippi State	03/16/12	2 [2x]	Mississippi State	03/16/12
<b>Hits</b>			<b>Hits</b>		
1 [4x]	Mississippi State	03/16/12	2 [2x]	Louisiana Tech	02/13/11
<b>RBI</b> s			<b>RBI</b> s		
2	Mississippi Valley State	03/10/12	3	at Nicholls State	04/14/10
<b>Hit Streak</b>			<b>Hit Streak</b>		
4		03/07/12-03/16/12	4		03/07/12-03/16/12



#13 KATIE GUILLORY • SR. • OF • L-L • LAFAYETTE, LOUISIANA

SEASON HIGHS			CAREER HIGHS		
<b>Runs</b>			<b>Runs</b>		
NA			1 [21x]	vs. Sacred Heart	05/21/11
<b>Hits</b>			<b>Hits</b>		
NA			1 [3x]	Nicholls State	03/04/09
<b>RBI</b> s			<b>RBI</b> s		
NA			1	UAB	02/21/09
<b>Hit Streak</b>			<b>Hit Streak</b>		
NA			2		02/25/09-03/04/09



#16 LAUREN HOUSTON • JR. • C • R-R • YOUNGVILLE, LOUISIANA

SEASON HIGHS			CAREER HIGHS		
<b>Runs</b>			<b>Runs</b>		
2	Mississippi Valley State	03/10/12	2	Mississippi Valley State	03/10/12
<b>Hits</b>			<b>Hits</b>		
2 [2x]	Mississippi State	03/18/12	2 [8x]	Mississippi State	03/18/12
<b>RBI</b> s			<b>RBI</b> s		
2	vs. Utah State	02/19/12	3 [2x]	vs. Nicholls State	02/19/11
<b>Hit Streak</b>			<b>Hit Streak</b>		
2 [2x]		03/24/12-03/25/12	3 [2x]		05/06/11-05/08/11



#18 TAMMY WRAY • SO. • INF • R-R • SOMERS, NEW YORK

SEASON HIGHS			CAREER HIGHS		
<b>Runs</b>			<b>Runs</b>		
2	vs. Cal State Northridge	02/18/12	2 [6x]	vs. Cal State Northridge	02/18/12
<b>Hits</b>			<b>Hits</b>		
2	Southeastern Louisiana	02/21/12	3	Southeastern Louisiana	02/16/11
<b>RBIs</b>			<b>RBIs</b>		
2	vs. Utah State	02/19/12	3 [5x]	vs. Sacred Heart	05/21/11
<b>Hit Streak</b>			<b>Hit Streak</b>		
3 [2x]		04/17/12-04/20/12	6 [2x]		03/20/11-04/06/11



#23 JACEE BLADES • SO. • OF • L-R • BATON ROUGE, LOUISIANA

SEASON HIGHS			CAREER HIGHS		
<b>Runs</b>			<b>Runs</b>		
1 [9x]	Arkansas	04/01/12	2	vs. Nicholls State	02/19/11
<b>Hits</b>			<b>Hits</b>		
2 [3x]	No. 22 Florida State	04/18/12	3	vs. Nicholls State	02/19/11
<b>RBIs</b>			<b>RBIs</b>		
2	at South Carolina	03/23/12	2	at South Carolina	03/23/12
<b>Hit Streak</b>			<b>Hit Streak</b>		
3 [2x]		03/28/12-03/31/12	7		04/22/11-05/01/11



#25 SIMONE HEYWARD • SO. • OF • R-R • SACRAMENTO, CALIFORNIA

SEASON HIGHS			CAREER HIGHS		
<b>Runs</b>			<b>Runs</b>		
2	Louisiana Tech	02/12/12	4	Louisiana Tech	02/11/11
<b>Hits</b>			<b>Hits</b>		
2	Louisiana Tech	02/12/12	2 [12x]	Louisiana Tech	02/12/12
<b>RBIs</b>			<b>RBIs</b>		
1 [3x]	vs. Utah State	02/19/12	1 [12x]	vs. Utah State	02/19/12
<b>Hit Streak</b>			<b>Hit Streak</b>		
3		02/21/12-02/25/12	5		05/20/11-02/11/12



#28 TAMMY VERMEULEN • FR. • OF • L-R • PATCHOGUE, NEW YORK

SEASON HIGHS			CAREER HIGHS		
<b>Runs</b>			<b>Runs</b>		
2	Mississippi Valley State	03/10/12	2	Mississippi Valley State	03/10/12
<b>Hits</b>			<b>Hits</b>		
1 [2x]	Mississippi Valley State	03/10/12	1 [2x]	Mississippi Valley State	03/10/12
<b>RBIs</b>			<b>RBIs</b>		
2	vs. Cal State Northridge	02/19/12	2	vs. Cal State Northridge	02/19/12
<b>Hit Streak</b>			<b>Hit Streak</b>		
2		02/19/12-03/10/12	2		02/19/12-03/10/12

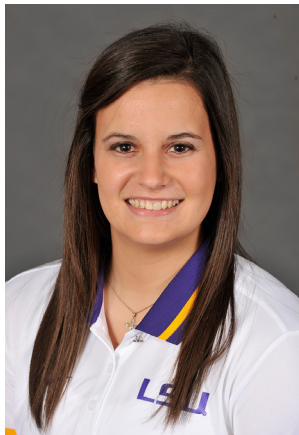

**#32 ALLISON FALCON • SO. • INF • R-R • DONALDSONVILLE, LOUISIANA**

**SEASON HIGHS**

<b>Runs</b>		
2 [3x]	at Nicholls State	03/07/12
<b>Hits</b>		
3	vs. Cal State Northridge	02/18/12
<b>RBIs</b>		
2 [3x]	Mississippi State	03/17/12
<b>Hit Streak</b>		
6 [2x]		03/28/12-04/07/12

**CAREER HIGHS**

<b>Runs</b>		
3	Nicholls State	03/23/10
<b>Hits</b>		
3 [2x]	vs. Cal State Northridge	02/18/11
<b>RBIs</b>		
3	Purdue	02/13/11
<b>Hit Streak</b>		
6 [2x]		03/28/12-04/07/12



**#33 KAILEY MCCASLAND • FR. • UTL • R-R • SAN CLEMENTE, CALIFORNIA**

**SEASON HIGHS**

<b>Runs</b>		
2	vs. No. 23 Oklahoma State	03/03/12
<b>Hits</b>		
2 [3x]	Nicholls State	04/04/12
<b>RBIs</b>		
3	vs. No. 23 Oklahoma State	03/03/12
<b>Hit Streak</b>		
3		03/07/12-03/09/12

**CAREER HIGHS**

<b>Runs</b>		
2	vs. No. 23 Oklahoma State	03/03/12
<b>Hits</b>		
2 [3x]	Nicholls State	04/04/12
<b>RBIs</b>		
3	vs. No. 23 Oklahoma State	03/03/12
<b>Hit Streak</b>		
3		03/07/12-03/09/12



**#47 ASHLEIGH KUHN • SO. • UTL • R-R • NEDERLAND, TEXAS**

**SEASON HIGHS**

<b>Runs</b>		
1 [3x]	Mississippi State	03/18/12
<b>Hits</b>		
2 [3x]	Nicholls State	04/04/12
<b>RBIs</b>		
4	Mississippi Valley State	03/10/12
<b>Hit Streak</b>		
3		03/02/10-03/12/12

**CAREER HIGHS**

<b>Runs</b>		
1 [3x]	Mississippi State	03/18/12
<b>Hits</b>		
2 [3x]	Nicholls State	04/04/12
<b>RBIs</b>		
4	Mississippi Valley State	03/10/12
<b>Hit Streak</b>		
3		03/02/10-03/12/12



**#20 MEGHAN PATTERSON • SO. • P • R-R • DESTREHAN, LOUISIANA**

**SEASON HIGHS**

<b>Runs</b>		
8	vs. No. 3 California	02/19/12
<b>Hits</b>		
6 [2x]	Nicholls State	04/04/12
<b>Walks</b>		
5	vs. No. 3 California	02/19/12
<b>Strikeouts</b>		
13	Alcorn State	02/26/12

**CAREER HIGHS**

<b>Runs</b>		
8	vs. No. 3 California	02/19/12
<b>Hits</b>		
10	vs. No. 14 California	02/26/11
<b>Walks</b>		
5	vs. No. 3 California	02/19/12
<b>Strikeouts</b>		
13	Alcorn State	02/26/12



**#37 RACHELE FICO • JR. • P • R-R • OXFORD, CONNECTICUT**

**SEASON HIGHS**

<b>Runs</b>		
7	Mississippi State	03/16/12
<b>Hits</b>		
12	at No. 23 Oklahoma State	03/04/12
<b>Walks</b>		
6 [2x]	at No. 10 Tennessee	04/13/12
<b>Strikeouts</b>		
10 [3x]	at South Carolina	03/23/12

**CAREER HIGHS**

<b>Runs</b>		
7 [2x]	Mississippi State	03/16/12
<b>Hits</b>		
13	No. 24 Kentucky	03/18/11
<b>Walks</b>		
6 [5x]	at No. 10 Tennessee	04/13/12
<b>Strikeouts</b>		
18	vs. Syracuse	05/20/11



**#44 BRITTANY MACK • SR. • P • R-R • ROUND ROCK, TEXAS**

**SEASON HIGHS**

<b>Runs</b>		
7	at No. 8 Oklahoma	03/02/12
<b>Hits</b>		
11	No. 15 Michigan	02/11/12
<b>Walks</b>		
6	vs. No. 23 Oklahoma State	03/03/12
<b>Strikeouts</b>		
13	Penn State	02/10/12

**CAREER HIGHS**

<b>Runs</b>		
7	at No. 8 Oklahoma	03/02/12
<b>Hits</b>		
12	Mississippi State	04/10/10
<b>Walks</b>		
8	No. 1 Alabama	04/08/11
<b>Strikeouts</b>		
14	No. 1 Alabama	04/08/11