



2012 LSU Softball

No. 24 LSU vs. Nicholls State • Tiger Park

April 4 • 6 p.m. • Radio: 104.9 FM

Live Video/Audio/Stats: LSUsports.net

Live Updates: www.Facebook.com/LSUsoftball



SETTING THE SCENE

- ▶ LSU carries a season's long 11-game winning streak into a Wednesday tilt against Nicholls State. First pitch is slated for 6 p.m. at Tiger Park.
- ▶ Last weekend, LSU picked up its third straight SEC series sweep versus Arkansas. The Tigers have won 24 of their last 28 outings dating back to Feb. 19.
- ▶ Nicholls State has emerged with victories during four of its last five Southland Conference contests.
- ▶ LSU has won 23 of the previous 24 meeting with the Colonels, including a 10-2 five-inning victory earlier this season. A complete recap and box scores of that meeting is available on page 7 of the notes packet.
- ▶ Going back to the 2006 season, LSU has been ranked in 89 of the last 97 editions of the NFCA/USA Softball Top 25 polls. The Tigers are ranked in both polls for the first time since the preseason. This week, LSU checks in at No. 21 [USA Softball] and No. 24 [NFCA].

SPORTS INFORMATION

Associate AD/SID	Michael Bonnette
Senior Associate SID	Kent Lowe
Senior Associate SID	Bill Franques
Associate SID (Softball)	Matt Dunaway
Dunaway's Email	mdunaway@lsu.edu
Dunaway's Office Phone	(225) 578-1869
Dunaway's Cell Phone	(225) 226-5034
Associate SID	Bill Martin
Associate SID	Will Stafford
Associate SID	Jake Terry
Student SIDs	Kevin Alvarez, Ashley Amoss
Student SIDs	Caroline Downer, Brooke Hochstetler
Student SIDs	Melani Johnson, Seth Medvin
Student SIDs	Jake Most, Jacie Scott
Publications Director	Jason Feirman
Graphics Design Coordinators	Krystal Bennett, Courtney Wilburn
Staff Photographer	Steve Franz
Photography Assistant	Chris Parent, Hilary Scheinuk
Administrative Specialist	Pam LeBlanc

WHAT'S INSIDE

Introduction/Media Information	1
Schedule/Results	1
Quick Facts	2
Possible Starting Lineup/2012 Roster	2
Player Notes	3-5
SEC Standings & Schedule	3
Top 25 Polls/2012 Honors & Awards	4
Career Record Watch	5
The Last Time/Inning-by-Inning	6
A Look Back: LSU vs. Nicholls State	7
Statistics	8-13
Player Career/Season Highs	14-19

WHAT'S NEXT

- ▶ LSU hits the road to face off with No. 2 Alabama for a pivotal SEC weekend series. Game times are 7 p.m. [Friday - ESPN], 1:30 p.m. [Saturday] and 1 p.m. [Sunday - FSN].

SCHEDULE/RESULTS (27-8, 10-1 SEC)

FEBRUARY [9-4]

10	Penn State [1]	L, 5-3
11	No. 15/16 Michigan [1]	L, 2-1
11	Penn State [1]	W, 1-0 [8]
12	Louisiana Tech [1]	W, 8-0 [5]
18	vs. RV/RV DePaul [2]	L, 3-1
18	vs. Cal State Northridge [2]	W, 11-0 [5]
19	vs. No. 3/1 California	L, 14-3 [5]
19	vs. Utah State	W, 13-0 [5]
21	Southeastern Louisiana	W, 7-0
25	South Alabama [3, CST]	W, 5-4
25	NR/RV McNeese State [3]	W, 2-0
26	South Alabama [3]	W, 1-0
26	Alcorn State [3]	W, 2-0

MARCH [17-4]

2	at No. 8/9 Oklahoma [4]	L, 7-0
3	vs. No. 23/NR Oklahoma State [4]	W, 7-4
3	vs. No. 8/9 Oklahoma [4]	L, 5-0
4	at No. 23/NR Oklahoma State [4]	L, 1-0 [10]
7	at Nicholls State	W, 10-2 [5]
9	Mississippi Valley State [5]	W, 2-0
9	Troy [5]	W, 6-3
10	Troy [5]	W, 1-0
10	Mississippi Valley State [5]	W, 16-0 [5]
14	No. 20/No. 19 Auburn [SEC]	W, 4-1
14	No. 20/No. 19 Auburn [SEC]	L, 2-0
16	NR/RV Mississippi State [SEC]	W, 10-7
17	NR/RV Mississippi State [SEC]	W, 3-1
18	NR/RV Mississippi State [SEC]	W, 4-0
21	RV/RV Georgia Tech	W, 2-1
23	at South Carolina [SEC]	W, 5-0
24	at South Carolina [SEC]	W, 5-0
25	at South Carolina [SEC]	W, 9-0 [6]
28	at McNeese State	W, 4-0
30	Arkansas [SEC]	W, 1-0
31	Arkansas [SEC]	W, 9-1 [5]

APRIL [1-0]

1	Arkansas [SEC]	W, 3-2
4	Nicholls State	6 p.m.
6	at No. 2/2 Alabama [SEC, ESPN]	7 p.m.
7	at No. 2/2 Alabama [SEC]	1:30 p.m.
8	at No. 2/2 Alabama [SEC, FSN]	1 p.m.
11	at Southeastern Louisiana	6 p.m.
13	at No. 10/9 Tennessee [SEC]	5 p.m.
14	at No. 10/9 Tennessee [SEC, ESPN]	11 a.m.
15	at No. 10/9 Tennessee [SEC, ESPN]	4 p.m.
17	McNeese State	6 p.m.
18	No. 21/No. 22 Florida State	6 p.m.
20	Ole Miss [SEC, CST]	6 p.m.
21	Ole Miss [SEC, CST]	6 p.m.
22	Ole Miss [SEC]	1 p.m.
24	at No. 6/6 Florida [SEC, CSS]	4 p.m.
24	at No. 6/6 Florida [SEC, CSS]	6:30 p.m.
27	No. 9/10 Georgia [SEC]	6 p.m.
28	No. 9/10 Georgia [SEC, CST]	4 p.m.
29	No. 9/10 Georgia [SEC, CST]	1 p.m.

MAY/JUNE [0-0]

4	at Kentucky [SEC]	5 p.m.
5	at Kentucky [SEC]	12 p.m.
6	at Kentucky [SEC]	12 p.m.
10-12	SEC Tournament [6]	TBA
17-20	NCAA Regionals	TBA
24-27	NCAA Super Regionals	TBA
31-J7	Women's College World Series	TBA

All game times are Central and subject to change; Rankings reflect NFCA and USA Softball Top 25 polls on day of game; Home games are bolded and played at Tiger Park; [SEC] Southeastern Conference game; [1] Tiger Classic [Tiger Park]; [2] Louisville Slugger Desert Classic [Las Vegas, Nev.]; [3] Tiger Invitational [Tiger Park]; [4] The Preview [Norman/Oklahoma City/Stillwater, Okla.]; [5] Purple & Gold Challenge [Baton Rouge]; [6] SEC Tournament [Tuscaloosa, Ala.]; [FSN] Fox Sports Network; [CSS] Charter Sports Southeast; [CST] Cox Sports Television; [ESPN, ESPN2, ESPN] SEC on ESPN Family of Networks.

MEDIA INFORMATION

SPORTS INFORMATION

LSU Associate Sports Information Director Matt Dunaway handles the media relations duties for the Tiger softball team. Dunaway can be reached at his office (225) 578-1869, on his cell (225) 226-5034 or by e-mail at mdunaway@lsu.edu.

The Tiger Park press box phone number is (225) 578-0154 and will be available two hours prior to first pitch on gamedays.

PRACTICE TIMES/INTERVIEWS

LSU practices at Tiger Park and team sessions generally begin around 2:15 p.m. On most days, head coach Beth Torina and players are available for interviews prior to the team practice session.

Members of the media who wish to cover practice should contact SID Matt Dunaway for the latest practice times. During the season, the Tigers usually take Monday's off.

Office and phone interviews may be arranged on special occasions. Her office is located on the fourth floor of the Athletic Administration Building.

All interview requests must be made at least 24 hours in advance with Dunaway.

WWW.LSUSPORTS.NET

Information about the Tiger softball team, including player bios, game recaps and notes packets are available online at the Official Website of LSU Athletics, www.LSUsports.net

LSU softball games that are broadcasted on the radio can be heard in the Geaux Zone on LSUsports.net in addition to live streaming video for all home games broadcast on the radio that are not being televised by a national network as part of the SEC on ESPN package.

Live statistics for all games will be carried on LSUsports.net.

MEDIA.LSUSPORTS.NET

Media can now access images for all LSU athletics teams, including action shots, head shots and logos. To gain access to the high-resolution pictures, e-mail Matt Dunaway.

You will be assigned a user name and a password. This service is for media use only. Resale of these images is strictly prohibited.

QUICK FACTS

UNIVERSITY	
Location	Baton Rouge, La.
Founded	1860
Enrollment	28,771
Nickname	Tigers or Fighting Tigers
Colors	Purple and Gold
Mascot	Mike VI [live Bengal tiger]
Conference	Southeastern
Website	www.lsusports.net
President	Dr. John V. Lombardi
Chancellor	Dr. Michael V. Martin
NCAA Faculty Representative	Bill Demastes

ATHLETICS DEPARTMENT

Director of Athletics/Vice Chancellor	Joe Alleva
Senior Associate AD/Operations	Verge Ausberry
Senior Associate AD/Student Services & SWA	Miriam Segar
Senior Associate AD/External Affairs & Vice Chancellor for University Relations	Herb Vincent
Senior Associate AD/Business	Mark Ewing
Senior Associate AD/Compliance & Planning	Bo Bahnsen
Senior Associate AD/Facilities & Grounds	Ronnie Haliburton
Senior Associate AD/Internal Affairs & Project Development	Eddie Nunez
Assistant AD/Ticket Manager	Brian Broussard
Assistant AD/Marketing	Matt Shanklin

COACHING STAFF

Head Coach	Beth Torina
Record at LSU [Seasons]	27-8 [1]
Career Record [Seasons]	156-119 [5]
Assistant Coach	Howard Dobson
Year at LSU	1st Season
Assistant Coach	Lindsay Leftwich
Year at LSU	1st Season
Director of Operations	Quinlan Duhon
Year at LSU	3rd Season

TEAM INFORMATION

2011 Record [SEC]	40-18 [19-9 SEC]
2011 SEC Finish [Division]	4th [2nd West]
2011 SEC Tournament Finish	Quarterfinals
2011 Postseason	NCAA Regionals
Letterwinners Returning/Lost	13/2
Starters Returning/Lost	7/2
Pitchers Returning/Lost	3/0
Newcomers	6

FACILITY INFORMATION

Name [Capacity]	Tiger Park [2,489]
Dimensions [L-R]	200-210-220-210-200
Press Box Number	[225] 578-0154

PROGRAM HISTORY

All-Time Record [Percentage]	770-230-1 [.770]
NCAA Tournament Appearances	13
Years	1998-2004, 2006-2011
NCAA Tournament Record	38-26 [.594]
Women's College World Series Appearances	2
Years	2001 & 2004

SEC HISTORY

All-Time SEC Record [Percentage]	324-113-1 [.741]
SEC Western Division Titles	8
Years	1997-2002, 2004 & 2007
SEC Regular Season Titles	5
Years	1999, 2000, 2001, 2002, 2004
All-Time SEC Tournament Record	36-15 [.706]
SEC Tournament Titles	5
Years	1999, 2001, 2002, 2004, 2007

POSSIBLE STARTING LINEUP

POS	NAME	HT	CL.	GP-GS	H-AB	AVG	OB%	SLG%	R	BB	2B	3B	HR	RBI	TB	SF-SH	SB-ATT
C	Lauren Houston	5-5	Jr.	20-19	9-36	.250	.472	.250	10	3	0	0	0	4	9	1-2	0-0
C	Morgan Russell	5-7	Sr.	17-16	6-35	.171	.370	.286	3	4	1	0	1	5	10	0-2	0-0
1B	Dylan Supak	5-10	Fr.	27-23	16-63	.254	.329	.349	8	6	3	0	1	11	22	0-3	1-1
1B	Heidi Pizer	5-10	Sr.	16-7	4-20	.200	.333	.200	6	4	0	0	0	4	4	0-0	1-1
2B	Allison Falcon	5-4	So.	25-25	23-68	.338	.408	.441	14	5	2	1	1	15	30	0-1	5-6
2B	Rikki Alcaraz	5-2	Fr.	20-15	9-40	.225	.380	.275	12	9	2	0	0	4	11	0-0	2-3
SS	Juliana Santos	5-5	Sr.	28-28	26-76	.342	.440	.434	14	13	4	0	1	17	33	1-0	5-6
3B	Tammy Wray	5-7	So.	30-25	8-63	.143	.289	.159	6	10	1	0	0	7	10	0-1	1-1
3B	Kailey McCasland	5-6	Fr.	20-17	8-43	.186	.286	.279	6	4	1	0	1	7	12	0-0	0-0
LF	Ashley Langoni	5-6	Sr.	35-35	29-86	.337	.496	.605	27	29	8	0	5	24	52	3-0	5-6
LF	Tammy Vermeulen	5-7	Fr.	11-1	2-4	.500	.600	.500	3	1	0	0	0	3	2	0-0	2-2
CF	A.J. Andrews	5-4	Fr.	25-20	18-56	.321	.415	.357	12	9	0	1	0	7	20	0-1	6-8
CF	Simone Heyward	5-0	So.	17-13	6-27	.222	.410	.222	8	8	0	0	0	3	6	2-1	3-3
RF	Ashley Applegate	5-5	Sr.	34-34	23-95	.242	.345	.316	13	13	5	1	0	5	30	0-2	4-4
RF	Alex Boulet	5-0	So.	17-1	0-6	.000	.000	.000	4	0	0	0	0	0	0	0-0	3-3
DP	Jacee Blades	5-6	Jr.	23-13	14-45	.311	.367	.333	9	3	1	0	0	2	15	0-2	3-5
DP	Ashleigh Kuhn	5-7	So.	18-15	10-41	.244	.319	.268	3	5	1	0	0	9	11	1-1	0-1
DP	Cassie Troclair	5-4	Sr.	12-8	4-23	.174	.240	.217	1	1	1	0	0	4	5	0-1	2-3
-	Katie Guillory	5-7	Sr.	-	-	-	-	-	-	-	-	-	-	-	-	-	-

IN THE CIRCLE

POS	NAME	HT	CL.	APP-GS	W-L	ERA	CG	SHO	SV	IP	H	R	ER	BB	SO	WP-HP	OP BA
P	Rachele Fico	5-7	Jr.	18-17	13-4	0.69	13	9/1	1	111.2	72	22	11	32	109	3-6	.177
P	Brittany Mack	5-10	Sr.	18-16	12-4	1.89	12	3/2	1	96.1	86	35	26	33	114	4-12	.228
P	Meghan Patterson	5-7	So.	7-2	2-0	2.30	2	2/3	0	24.1	11	8	8	9	32	3-1	.133

2012 ROSTER

NO.	NAME	POS	HT.	B-T	CL.-EXP	HOMETOWN [PREVIOUS SCHOOL]
00	Ashley Langoni	OF	5-6	R-R	Sr.-3L	Pueblo, Colo. (Pueblo West HS)
1	Rikki Alcaraz	INF	5-2	L-R	Fr.-HS	Orland Park, Ill. (Marist HS)
2	Juliana Santos	INF	5-5	R-R	Sr.-3L	Newman, Calif. (Orestimba HS)
3	Cassie Troclair	INF	5-4	L-R	Sr.-1L	New Orleans, La. (Auburn)
4	Morgan Russell	C	5-7	R-R	Sr.-3L	Edmond, Okla. (Santa Fe HS)
6	A.J. Andrews	OF	5-4	L-R	Fr.-HS	Oldsmar, Fla. (Countryside HS)
9	Alex Boulet	OF	5-0	L-L	So.-1L	Crowley, La. (Notre Dame HS)
10	Ashley Applegate	OF	5-5	L-R	R Sr.-3L	Modesto, Calif. (Fred C. Beyer HS)
11	Dylan Supak	UTL	5-10	R-R	Fr.-HS	LaGrange, Texas (LaGrange HS)
12	Heidi Pizer	INF	5-10	R-R	Sr.-2L	Tigard, Ore. (Louisiana-Lafayette)
13	Katie Guillory	OF	5-6	L-L	Sr.-3L	Lafayette, La. (Carencro HS)
16	Lauren Houston	C	5-5	R-R	Jr.-2L	Youngsville, La. (St. Thomas More Catholic HS)
18	Tammy Wray	INF	5-7	R-R	So.-1L	Somers, N.Y. (Somers HS)
20	Meghan Patterson	P	5-7	R-R	So.-1L	Destrehan, La. (Mount Carmel Academy)
23	Jacee Blades	UTL	5-6	L-R	So.-1L	Baton Rouge, La. (Parkview Baptist HS)
25	Simone Heyward	OF	5-0	L-R	So.-1L	Sacramento, Calif. (Rosemont HS)
28	Tammy Vermeulen	OF	5-7	L-R	Fr.-HS	Patchogue, N.Y. (Bayport Blue Point HS)
32	Allison Falcon	INF	5-4	R-R	R So.-1L	Donaldsonville, La. (Ascension Catholic HS)
33	Kailey McCasland	UTL	5-6	R-R	Fr.-HS	San Clemente, Calif. (San Clemente HS)
37	Rachele Fico	P	5-7	R-R	Jr.-2L	Oxford, Conn. (Masuk HS)
44	Brittany Mack	P	5-10	R-R	Sr.-3L	Round Rock, Texas (Westwood HS)
47	Ashleigh Kuhn	UTL	5-7	R-R	So.-TR	Nederland, Texas (Northwestern State)

COACHING STAFF

Head Coach: Beth Torina [Florida, 2000]	Assistant Coach: Lindsay Leftwich [Northwestern State, 2005]
Assistant Coach: Howard Dobson [McNeese State, 1997]	Director of Operations: Quinlan Duhon [LSU, 2008]

PRONUNCIATION GUIDE

Rikki ALCARAZ	awl-KUHL-raz	Ashley KUHN	koon
Alex BOULET	BOO-lay	Heidi PIZER	PIE-zer
Rachele FICO	FEE-co	Dylan SUPAK	SHOO-pak
Katie GUILLORY	Gill-or-ree	Tammy VERMEULEN	VUR-mill-yuhn
JACEE Blades	Jay-CEE		

COACHING STAFF

Beth TORINA	tohr-REE-na	Quinlan DUHON	do-YAWN
-------------	-------------	---------------	---------

STREAKS, STORYLINES & SIDEBARS

- LSU has won 24 of its last 28 games dating back to Feb. 19 highlighted by a current season's long 11-game run [March 16-April 1]. The Tigers also have posted a pair of six-game winning streaks [Feb. 19-26 and March 7-14] during the streak.
- LSU will carry a 27-8 overall record and 10-1 SEC mark into its Wednesday's contest versus Nicholls State. A complete series history and player career stats against the Colonels can be seen at the bottom of the page.
- LSU currently hold sole possession of second place in the SEC Western Division standings and are tied with Alabama in the loss column.
- Last time out, LSU swept Arkansas behind a pair of dramatic victories. The Tigers notched a 1-0 walk-off win during the series opener and picked up a 3-2 comeback victory in the series finale. Ashley Applegate delivered a two-run single during the sixth with the bases loaded.
- When LSU notched a sweep of South Carolina [March 23-25], it marked the fourth straight season that LSU has posted a weekend shutout of an SEC opponent: South Carolina [2009, 2010, 2012] and Ole Miss [2011].
- Six of LSU's eight losses have come against ranked opponents which include No. 15 Michigan [Feb. 11], No. 3 California [Feb. 19], No. 8 Oklahoma [March 2 & 3], No. 23 Oklahoma State [March 4] and No. 20 Auburn [March 14].
- As a team, LSU is hitting .297 during its 27 wins compared to a .140 ratio in its eight losses.
- In those 27 wins, LSU has outscored their opponents by a 151-26 margin sparked by 17 shutouts. The Tigers have garnered six shutouts and been touched up for five runs, three earned, in their last 10 games [March 17-April 1].

- A.J. Andrews and Jacee Blades have batted 1-2 in the lineup during LSU's last seven games [March 23-April 1]. The duo has combined to score 10 runs.
- Andrews has garnered hits in eight of her last 13 outings [March 9-April 1] highlighted by six multi-hit performances. 14 of Andrews' 18 hits have come during the stretch, and she has raised her average 131 points to a .321 clip for the season.
- Andrews has recorded five of her team-leading six stolen bases and scored nine of her 12 runs during the run. She also has drawn walks in four of her last eight games [March 20-April 1].
- Andrews ripped LSU's first triple of the season with the bases loaded during the second inning of the South Carolina finale [March 25].
- Jacee Blades has registered hits in eight of her last 11 games since being inserted into the starting lineup for the Mississippi State opener [March 16]. Her last eight starts have been at the designated player position [March 20-April 1].
- Blades has pieced together a pair of three-game hitting streaks [March 20-24 and March 28-31]. She garnered back-to-back multi-hit efforts to open the South Carolina series [March 23-24].
- Blades deposited a two-run double down the right field line during the second inning of the series opener, a 5-0 win, over the Gamecocks [March 23].
- Ashley Langoni has contributed five of LSU's 10 home runs, banged home a team-leading 24 RBIs on the season and won LSWA Hitter of the Week [March 15].
- Langoni vaulted her way up the LSU record book in multiple categories. After blasting two home runs during the South Carolina series [March 23-25], Langoni sits alone in fifth place on the program's all-time homers list with 28 career dingers.

SERIES HISTORY

AT A GLANCE [NICHOLLS STATE]

Overall	LSU leads 23-1
Runs	LSU, 186-27
Home	LSU leads 13-1
Away	LSU leads 9-0
Neutral	LSU leads 1-0
Streak	W-23

GAME-BY-GAME

Date	Result	Location
02/14/98	L, 3-0	Baton Rouge
02/12/00	W, 3-0	Baton Rouge
02/20/01	W, 9-0	Baton Rouge
02/20/01	W, 8-1	Baton Rouge
02/20/02	W, 12-0	Baton Rouge
03/05/02	W, 7-0	Thibodaux
03/12/03	W, 5-3 [9]	Baton Rouge
04/09/03	W, 2-0	Thibodaux
03/31/04	W, 3-0	Thibodaux
04/01/04	W, 20-0	Baton Rouge
03/08/05	W, 6-2	Baton Rouge
04/13/05	W, 10-6	Thibodaux
02/16/08	W, 9-1	Baton Rouge
02/17/08	W, 9-2	Baton Rouge
03/05/08	W, 3-0	Thibodaux
04/16/08	W, 10-2	Baton Rouge
03/03/09	W, 8-0 [5]	Baton Rouge
04/07/09	W, 2-1	Thibodaux
03/23/10	W, 7-0	Baton Rouge
04/14/10	W, 15-2	Thibodaux
02/19/11	W, 11-2	Houston, Texas
03/23/11	W, 8-0	Thibodaux
04/06/11	W, 8-0	Baton Rouge
03/07/12	W, 10-2	Thibodaux

OFFENSE

Player	AVG	H-AB	R	HR	RBI	BB	SB-ATT
Blades	.833	5-6	3	0	1	0	1-1
Supak	.667	2-3	2	1	2	0	0-0
McCasland	.667	2-3	1	0	1	0	0-0
Trosclair	.500	4-8	3	0	0	1	1-1
Boulet	.500	3-6	4	0	0	1	0-0
Heyward	.500	3-6	3	0	1	1	2-2
Wray	.400	2-5	2	1	2	1	0-0
Russell	.400	2-5	1	0	1	1	0-0
Pizer	.364	4-11	3	2	5	0	0-0
Falcon	.333	2-6	7	0	0	4	1-1
Kuhn	.333	1-3	0	0	2	0	0-1
Guillory	.333	1-3	1	0	0	0	0-0
Langoni	.300	6-20	5	1	12	2	2-2
Santos	.286	4-14	4	0	5	1	2-2
Applegate	.200	3-15	4	0	0	5	1-1
Houston	.125	1-8	2	1	3	0	0-0
Andrews	.000	0-2	1	0	0	1	1-1

PITCHING

Player	W-L	ERA	IP	H	R	ER	BB	SO	AVG
Mack	1-0	0.00	6.1	2	0	0	8	12	.100
Fico	4-0	0.86	16.1	9	2	2	4	23	.155
Patterson	2-0	1.56	9.0	3	2	2	5	17	.107

SEC STANDINGS

Western Division

TEAM	SEC	PCT.	OVERALL	PCT.
Alabama	12-1	.923	35-1	.972
LSU	10-1	.909	27-8	.771
Auburn	5-8	.385	26-12	.684
Ole Miss	3-8	.273	15-18	.455
Mississippi State	3-13	.188	19-18	.514
Arkansas	2-12	.143	18-16	.529

Eastern Division

TEAM	SEC	PCT.	OVERALL	PCT.
Florida	12-2	.857	31-4	.886
Georgia	8-4	.667	29-7	.806
Tennessee	9-5	.643	27-8	.771
Kentucky	3-6	.333	16-20	.444
South Carolina	2-9	.182	22-16	.579

THIS WEEK IN THE SEC • ALL TIMES ARE CENTRAL

Wednesday, April 4

No. 9 Georgia at No. 10 Tennessee [TV: CSS - ESPN3.com]	4 p.m.
No. 6 Florida at No. 21 Florida State [TV: FSN Florida]	5 p.m.
Kentucky at No. 12 Louisville	5 p.m.
Nicholls State at No. 24 LSU	6 p.m.
No. 9 Georgia at No. 10 Tennessee [TV: CSS - ESPN3.com]	6 p.m.
Southern Miss vs. Mississippi State	6:30 p.m.

Friday, April 6

Mississippi State at Arkansas [DH]	3 p.m.
Ole Miss at No. 6 Florida	5 p.m.
South Carolina at Kentucky	5 p.m.
No. 10 Tennessee at Auburn	6 p.m.
No. 24 LSU at No. 2 Alabama [TV: ESPNU]	7 p.m.

Saturday, April 7

Mississippi State at Arkansas	12 p.m.
South Carolina at Kentucky	12 p.m.
No. 10 Tennessee at Auburn [TV: ESPNU]	1 p.m.
No. 24 LSU at No. 2 Alabama	1:30 p.m.
Ole Miss at No. 6 Florida	1:30 p.m.

Sunday, April 8

Ole Miss at No. 6 Florida	12 p.m.
South Carolina at Kentucky	12 p.m.
No. 24 LSU at No. 2 Alabama [TV: FSN]	1 p.m.
No. 10 Tennessee at Auburn	1 p.m.



USA TODAY/NFCA TOP 25

RANK	TEAM	RECORD	PTS	PVS
1	California [30]	33-1	750	1
2	Alabama	35-1	720	2
3	Texas	31-2	671	6
4	Washington	32-4	646	3
5	Oklahoma	30-4	612	7
6	Florida	31-4	608	4
7	Arizona State	32-4	587	5
8	Louisiana-Lafayette	30-1	519	8
9	Georgia	29-7	501	9
10	Tennessee	27-8	476	10
11	Missouri	28-5	459	12
12	Louisville	29-2	404	11
13	UCLA	25-7	361	14
14	Stanford	27-8	345	13
15	Hawai'i	29-3	336	16
16	Texas A&M	25-10	298	15
17	Arizona	23-9	276	19
18	South Florida	33-5	236	21
18	Oregon	23-7	236	17
20	Michigan	24-10	171	20
21	Florida State	32-6	149	22
22	Baylor	22-12	106	18
23	North Carolina	24-9	96	23
24	LSU	27-8	82	RV
25	Oregon State	26-10	32	RV

Dropped Out: No. 24 Auburn and No. 25 New Mexico

RV: Auburn 29, Tulsa 21, DePaul 11, Iowa 3, New Mexico 3, Purdue 3, Fresno State 2 and Georgia Tech 1.

Bold - 2012 Opponent; [] First Place Votes; [RV] Receiving Votes

ESPN.COM/USA SOFTBALL TOP 25

RANK	TEAM	RECORD	PTS	PVS
1	California [20]	33-1	500	1
2	Alabama	35-1	479	2
3	Texas	31-2	438	6
4	Washington	32-4	426	3
5	Arizona State	32-4	415	5
6	Florida	31-4	407	4
7	Oklahoma	30-4	403	7
8	Louisiana-Lafayette	30-1	362	8
9	Tennessee	27-8	328	9
10	Georgia	29-7	317	10
11	Missouri	28-5	311	12
12	UCLA	25-7	256	14
13	Louisville	29-2	243	11
14	Texas A&M	25-10	224	15
15	Stanford	27-8	209	13
16	Arizona	23-9	206	17
17	Oregon	23-7	183	16
18	South Florida	33-5	170	21
19	Hawaii	29-3	167	18
20	Michigan	24-10	116	19
21	LSU	27-8	101	23
22	Florida State	32-6	93	22
23	Oregon State	26-10	34	RV
24	North Carolina	24-9	26	RV
25	Baylor	22-12	24	20

Dropped Out: No. 24 Auburn and No. 25 Syracuse

RV: Auburn 18; Tulsa 16; DePaul 15; Syracuse 9; Minnesota 2 and Virginia Tech 2.

Bold - 2012 Opponent; [] First Place Votes; [RV] Receiving Votes

- Langoni also worked her way into the No. 8 position on the RBIs rankings. She enters Wednesday's game three RBIs away from matching Quinlan Duhon [2005-08].
- Langoni has produced hits in 12 of her last 20 outings [March 3-April 1] fueled by eight multi-hit efforts.
- Langoni has drawn a team-leading 29 walks, including 18 free passes in her last 17 outings [March 9-April 1]. Her 29 walks also are tied for third in the SEC rankings.
- Langoni has crossed the plate a team-high 27 times and matched her own program single-game record with four runs scored during the South Carolina finale [March 25].
- Juliana Santos and Allison Falcon not only returned to the heart of the lineup but the middle of the infield during the South Carolina series [March 23-25].
- LSU's defense has registered an errorless game in five of its last seven outings starting with the South Carolina opener [March 23]. It ended a stretch of seven straight games with an error where the Tigers committed 14 miscues.
- Santos has notched hits in 19 of her 28 appearances, including 11 of her last 15 outings [March 3-14, 23-April 1]. She missed a four-game stretch [March 16-20] due to injury.
- Santos has recorded 26 hits to rank second on the team. She also has chipped in 17 RBIs and registered a season-best three RBIs sparked by a two-run dinger at South Carolina [March 25].
- Santos has already garnered two four-game hitting streaks [Feb. 11-18] & [March 9-14] and a trio of three-game runs [Feb. 19-25] & [March 3-4] [March 30-April 1].
- Falcon has found herself in five different spots in the batting order after starting the season at the bottom of the lineup, most recently seven straight games in the No. 5 position [March 23-April 1].
- Falcon missed an eight-game stretch [Feb. 25-March 4] due to injury. She has tallied a .338 batting average and notched 15 RBIs to rank third on the team.
- Falcon broke a 1-1 tie with a two-out, two-run double in game two of the Mississippi State series [March 17]. She belted her first home run of the season, a two-run shot, during LSU's 6-3 victory over Troy [March 9].
- After battling an injury and appearing in only three games in 2011, Ashley Applegate has started 34 of 35 games at right field this season.
- Applegate has recorded hits in her 11 of her last 16 games [March 9-April 1]. She has scored eight runs and collected all five of her RBIs during the run.
- Applegate is currently on a season-long five-game hitting streak [March 25-April 1] being used in the lineup's No. 6 spot. She ripped a two-run single during the sixth inning to vault the Tigers to a 3-2 comeback victory in the Arkansas finale [April 1].
- In her 19 starts at catcher, Lauren Houston has reached base in 13 of those games. She has compiled a .472 on-base percentage being hit-by-a-pitch on 13 occasions, which is tied for the top spot in the SEC rankings.

HONORS & AWARDS

RIKKI ALCARAZ

- Tiger Invitational All-Tournament Team [02/26]

ALLISON FALCON

- Purple & Gold Challenge All-Tournament Team [03/11]

RACHELE FICO

- LSWA Pitcher of the Week [02/15, 02/29, 04/04]
- Purple & Gold Challenge All-Tournament Team [03/11]
- Tiger Invitational All-Tournament Team [02/26]
- Tiger Classic All-Tournament Team [02/12]

ASHLEIGH KUHN

- Purple & Gold Challenge All-Tournament Team [03/11]

ASHLEY LANGONI

- LSWA Hitter of the Week [03/15]
- Purple & Gold Challenge All-Tournament Team [03/11]

BRITTANY MACK

- SEC Co-Pitcher of the Week [03/26]
- LSWA Pitcher of the Week [03/28]
- LOWE'S Senior Class Finalist [02/15]

MEGHAN PATTERSON

- Purple & Gold Challenge All-Tournament Team [03/11]
- Tiger Invitational All-Tournament Team [02/26]

MORGAN RUSSELL

- Tiger Invitational All-Tournament Team [02/26]

DYLAN SUPAK

- Purple & Gold Challenge All-Tournament Team [03/11]
- Tiger Invitational All-Tournament Team [02/26]

- Houston has added a hit during four of her last eight outings [March 17-April 1] behind the dish. She turned in a 2-for-3 performance with a pair of singles which led to LSU scoring runs during a 4-0 win over Mississippi State [March 18].
- Tammy Wray has started her sophomore season going 9-for-63 at the plate. She knocked a two-out, RBI single during the fourth inning to vault LSU to a 2-1 victory over Georgia Tech [March 20].
- Dylan Supak has produced hits in 11 of her 23 starts on the season, but has collected two multi-hit performances in her last 11 games since SEC action began [March 14-30].
- Supak tallied a 2-for-4 effort and delivered a two-run single which proved to be the game-winner during LSU's eight-run third inning versus Mississippi State [March 16].

TIGERS IN THE POLLS

USA TODAY/NFCA TOP 25

Preseason	No. 22 [119]
Feb. 14	No. 25 [47]
Feb. 21	RV [10]
Feb. 28	RV [15]
March 6	RV [1]
March 13	NR
March 20	RV [7]
March 27	RV [30]
April 3	No. 24 [82]
April 10	
April 17	
April 24	
May 1	
May 8	
May 15	

ESPN.COM/USA SOFTBALL TOP 25

Preseason	No. 20 [106]
Feb. 14	RV [26]
Feb. 21	NR
Feb. 28	RV [9]
March 6	NR
March 13	NR
March 20	RV [11]
March 27	No. 23 [43]
April 3	No. 21 [101]
April 10	
April 17	
April 24	
May 1	
May 8	
May 15	

CAREER RECORD WATCH • HITTING

RUNS SCORED

11	116	Lauren Castle	2004-06
12	106	Quinlan Duhon	2005-08
13	100	April Janzen	1998-99, 2001-02
13	100	LaDonia Hughes	2003-04
14	99	Ashley Langoni	2009-Current
15	98	Sara Fitzgerald	2001-04
16	95	Juliana Santos	2009-Current

HITS

19	169	Kirsten Shortridge	2009-10
20	148	Ashley Langoni	2009-2012
21	145	Lauren Delahoussaye	2003-06
22	144	Shaunte' Fremin	1997-2000
23	142	LaDonia Hughes	2003-04
24	138	Sara Fitzgerald	2001-04
25	134	Jodi Otten	1997-98
26	133	Juliana Santos	2009-Current
27	127	Ashley Applegate	2008-Current

HOME RUNS

3	31	Julie Wiese	2001-04
4	30	Quinlan Duhon	2005-08
5	28	Ashley Langoni	2009-Current
6	27	Camille Harris	2003-06
6	27	Tara Asbill	1997-2000

RUNS BATTED IN

5	144	Trena Peel	1999-2002
6	137	Stephanie Hastings	1998-2001
7	128	Quinlan Duhon	2005-08
8	125	Ashley Langoni	2009-Current

MULTI-RBI GAMES

3	42	Tara Asbill	1997-2000
4	39	Ashlee Ducote	1997-2000
5	35	Christy Conner	2001-03
6	34	Ashley Langoni	2009-Current

TOTAL BASES

12	285	Killian Roessner	2005-08
13	279	Lauren Castle	2004-06
14	274	Christy Conner	2001-03
15	269	Vanessa Soto	2005-07
16	264	Ashley Langoni	2009-Current

WALKS

1	121	Rachel Mitchell	2007-10
2	115	Julie Wiese	2001-04
3	98	Camille Harris	2003-06
4	96	Ashley Langoni	2009-Current
....			
9	67	Lauren Castle	2004-06
9	67	Anissa Young	2009-11
11	66	Dee Douglas	1998-2001
11	66	Ashley Applegate	2008-Current

SACRIFICE HITS

9	18	Camille Harris	2003-06
9	18	Jazz Jackson	2007-09
11	17	Shaunte' Fremin	1997-2000
12	16	Lauren Delahoussaye	2003-06
12	16	Morgan Russell	2009-Current

- Supak's five-RBI performances are third on the team only behind Langoni and Santos. She is fourth on the squad with 11 total RBIs.
- Simone Heyward has already found herself in four different positions in the batting order on the young season.
- After missing a 15-game stretch due to injury [March 2-21], Heyward has returned to action by making four appearances as a pinch hitter [March 23-April 1].
- Heyward drew a leadoff walk and scored the game-winning run in LSU's 1-0 walk-off win over Arkansas [March 30]. She has scored eight times in 2012, and LSU is 30-4 over the last two seasons when she crosses the plate.
- Off the bench, Alex Boulet has scored during three of her last five pinch running appearances [March 18-31]. She stole home to tie the game at 1-1 in the fourth inning versus Georgia Tech [March 20].
- Rikki Alcaraz is 1-for-16 over her last 10 games [March 2-20]. Earlier this season, she put together a five-game hitting streak [Feb. 21-26].
- However, Alcaraz has found other ways to contribute and has drawn eight walks since March 2. She scored a pair of runs during LSU's 7-4 victory over No. 23 Oklahoma State [March 3] and a 4-0 win over Mississippi State [March 18].
- Jacee Blades, Ashleigh Kuhn and Heidi Pizer have registered a combined 8-for-10 clip as pinch hitters. The rest of the LSU team has garnered a 0-for-18 mark.
- Kuhn put a 1-for-17 stretch [Feb. 11-March 4] in the rear view mirror and drove home seven of her nine RBIs during her last seven outings [March 7-28]. She is 2-for-11 at the plate in SEC action.
- As a pinch hitter, Kuhn ripped a walkoff RBI single during LSU's 1-0 win over Troy [March 9]. She added a career-best four RBIs during a 2-for-4 effort against Mississippi Valley State [March 10].
- Kailey McCasland has made 10 starts at third base and seven starts at designated player on the season. She is 0-for-14 at the plate in her last six appearances [March 10-28].
- McCasland belted her first career home run, scored two runs and claimed three RBIs during LSU's 7-4 win over then No. 23 Oklahoma State [Feb. 23].
- Morgan Russell has added two multi-hit and two multi RBI performances this season. She contributed both of LSU's RBIs highlighted by a sixth-inning solo home run during a 2-0 win over McNeese State [Feb. 25].
- Russell was hit-by-pitch with the bases loaded in LSU's eight-run third inning versus Mississippi State [March 16].
- Cassie Troclair made her season debut at the Tiger Invitational. In her first game, she ripped a RBI-double which proved to be the game-winning run in a 5-4 win over South Alabama [Feb. 25].
- Troclair deposited a two-out, two-run single during LSU's 7-4 win over then No. 23 Oklahoma State [March 3]. She scored as a pinch runner [March 24] and added a RBI infield single [March 25] during the South Carolina series.
- In the circle, Rachele Fico is 13-4 with a blistering 0.69 ERA which ranks not only tops in the SEC but third-lowest nationally. The three-time Louisiana Pitcher of the Week has received only one run of support during her four setbacks.
- For the season, Fico has been touched up for only 11 earned runs in 111.2 innings of work. She tossed four straight SEC shutouts and surrendered just two solo home runs over her last 33 frames of action [March 16-April 1].
- Fico has already tossed nine overall shutouts to rank in a third-place tie nationally only behind Tennessee's Ellen Renfroe and Oklahoma's Keilani Ricketts. She has fired a quartet of one-hitters against Louisiana Tech [Feb. 12], Utah State [Feb. 19], McNeese State [Feb. 25] and Troy [March 10].
- For her career, Fico has totaled 18 shutouts to rank fifth in program history. She is two shutouts away from Dani Hofer [2006-09] for the No. 4 spot.
- Fico also has limited opponents to a .177 hitting clip and notched 109 strikeouts to rank fourth and seventh, respectively, in the SEC.
- Fico's 453 career strikeouts places her seventh on LSU's all-time list. The junior right-hander is 22 Ks away from passing Cody Trahan [2008-2011] for the No. 6 position.

CAREER RECORD WATCH • PITCHING

WINS

4	68	Ashley Lewis	1999-2001
5	59	Dani Hofer	2006-2009
6	52	Brittany Mack	2009-Current
7	47	Cody Trahan	2007-10
7	47	Rachele Fico	2010-Current

STRIKEOUTS

4	623	Dani Hofer	2006-2009
5	514	Brittany Mack	2009-Current
6	474	Cody Trahan	2007-10
7	453	Rachele Fico	2010-Current

STRIKEOUTS PER 7 IP

1	9.82	Britni Sneed	1999-2002
2	9.19	Dani Hofer	2006-2009
3	8.12	Kristin Schmidt	2002-2004
4	7.61	Brittany Mack	2009-Current
5	7.36	Rachele Fico	2010-Current

SHUTOUTS

4	20	Dani Hofer	2006-2009
5	18	Rachele Fico	2010-Current
6	16	Ashley Lewis	1999-2001
7	15	Brandi Landry	1997-1998
7	15	Cody Trahan	2007-10
8	13	Brittany Mack	2009-Current

SAVES

1	12	Britni Sneed	1999-2002
2	8	Rachele Fico	2010-Current
3	7	Kristin Schmidt	2002-04
4	4	Sarah KnifeChief	1997-98
4	4	Emily Turner	2004-07
4	4	Dani Hofer	2006-09
7	3	Casey Faile	2008-10
7	3	Brittany Mack	2009-12

- Brittany Mack is 12-4 with a 1.89 ERA and has won her last nine decisions [March 3-April 1]. She carried a no-hitter one out into the seventh inning at South Carolina [March 24]. In the process, Mack became the fifth pitcher in LSU history to eclipse 500 career strikeouts and reach the 50-win plateau.
- Mack was selected as the No. 1 pick during the National Pro Fast-pitch's Collegiate Draft [March 7] and has trimmed 1.73 points off her ERA since March 3.
- Against Mississippi State [March 16-17], Mack recorded two strikeouts in a relief appearance during the series opener to earn her first save of the season. The senior right-hander followed that up with a 10-strikeout performance in game two.
- Over her last five starts, Mack has been touched up for only three runs during a 33-inning stretch.
- Meghan Patterson is 2-0 and has racked up 32 strikeouts in her 24.1 innings of work, including a career-best 13 Ks against Alcorn State [Feb. 26].
- Patterson has been touched up for zero runs on only five hits in her last 18 frames of action [Feb. 26-March 25]. She made her SEC season debut at South Carolina [March 25].

THE LAST TIME A TIGER ...

Scored three runs in a game:	Ashley Langoni vs. No. 5 Florida, 05/14/10
Scored four runs in a game:	Ashley Langoni at South Carolina, 03/25/12
Had four hits in a game:	Juliana Santos vs. Louisiana Tech, 02/13/11
Had five hits in a game:	Juliana Santos at Arkansas, 04/02/11
Had five RBIs in a game:	Ashley Langoni at Arkansas, 04/01/11
Had six RBIs in a game:	Vanessa Soto vs. Centenary, 02/10/07
Had seven RBIs in a game:	Stephanie Hill vs. Nicholls State, 04/01/04
Had two doubles in a game:	Dylan Supak at South Carolina, 03/23/12
Had three doubles in a game:	Tessa Lynam vs. Jackson State, 02/28/03
Had two triples in a game:	Leslie Klein vs. Alcorn State, 02/20/04
Had two home runs in a game:	Anissa Young vs. Fordham, 02/26/10
Hit a grand slam:	Anissa Young [1st] & Ashley Langoni [2nd] at Arizona State, 05/16/09
Lead off game with home run:	Kirsten Shortridge at Hawai'i, 02/07/09
Lead off inning with home run:	Anissa Young vs. No. 1 Alabama [14th], 04/08/11
Hit an inside-the-park home run:	Shannon Stein vs. Auburn, 05/08/08
Hit a walk-off home run to win regulation game:	Kirsten Shortridge vs. Kentucky, 05/13/10
Hit a walk-off home run to win an extra inning game:	Anissa Young vs. No. 1 Alabama [10th], 04/09/11
Had eight total bases in a game:	Ashley Langoni vs. Syracuse, 05/21/11
Had nine total bases in a game:	Kristen Hobbs vs. Missouri, 02/10/07
Had 10 total bases in a game:	Anissa Young vs. Southeastern Louisiana, 02/24/10
Had 13 total bases in a game:	Ashlee Ducote at South Carolina [Gm 2], 04/14/00
Drew three walks in a game:	Ashley Langoni at South Carolina, 03/25/12
Drew four walks in a game:	Ashley Langoni vs. Penn State, 02/11/12
Drew two intentional walks in a game:	Killian Roessner vs. Troy, 03/11/08
Drew three intentional walks in a game:	Stephanie Hill at Ole Miss [Gm 1], 04/17/04
Hit by pitch twice in a game:	Lauren Houston at McNeese State, 03/28/12
Struck out three times in a game:	Cassie Trosclair vs. No. 8 Oklahoma, 03/03/12
Struck out four times in a game:	Alex Boulet vs. No. 1 Alabama, 04/08/11
Struck out five times in a game:	Ashley Lewis vs. Southern Miss, 05/20/00
Had two sacrifice hits in a game:	Ashley Langoni vs. No. 1 Alabama, 04/08/11
Had three sacrifice hits in a game:	Tara Asbill at Alabama [Gm 1], 05/05/00
Had two sacrifice flies in a game:	Juliana Santos at Mississippi State, 04/28/11
Had two stolen bases in a game:	A.J. Andrews vs. Auburn [Gm 1], 03/14/12
Had three stolen bases in a game:	Juliana Santos vs. Louisiana Tech, 02/13/11
Had four stolen bases in a game:	Cassie Trosclair vs. Sacred Heart, 05/21/11
Seven-inning complete-game shutout:	Rachele Fico vs. Arkansas, 03/30/12
Extra-inning complete-game shutout:	Rachele Fico vs. Penn State [8 IP], 02/11/12
Seven-inning complete-game one-hitter:	Brittany Mack at South Carolina, 03/24/12
Tossed a perfect game:	Rachele Fico vs. Southeastern Louisiana [5 IP], 02/16/11
Tossed a no-hitter:	Meghan Patterson vs. Southern [5 IP], 02/18/11
Seven-inning no-hitter:	Emily Turner at Arkansas [Gm 2], 04/21/07
Recorded 12 strikeouts in a game:	Brittany Mack vs. No. 6 Tennessee, 04/15/11
Recorded 13 strikeouts in a game:	Meghan Patterson vs. Alcorn State, 02/26/12
Recorded 14 strikeouts in a game:	Brittany Mack vs. No. 1 Alabama, 04/08/11
Recorded 15 strikeouts in a game:	Dani Hofer vs. Auburn, 03/21/08
Recorded 16 strikeouts in a game:	Dani Hofer vs. South Florida, 03/16/08
Recorded 17 strikeouts in a game:	Kristin Schmidt vs. Ole Miss [Gm 1], 04/18/03
Recorded 18 strikeouts in a game:	Rachele Fico vs. Syracuse, 05/20/11
Recorded 19 strikeouts in a game:	Britni Sneed vs. Oklahoma, 05/26/01
Pitched 10+ innings:	Rachele Fico vs. No. 1 Alabama, 04/11/11
Pitched 11+ innings:	Rachele Fico vs. Syracuse, 05/20/11
Pitched 13+ innings:	Brittany Mack vs. No. 1 Alabama, 04/10/11
Had 17 putouts:	Leigh Ann Danos vs. South Carolina [Gm 1], 03/13/04
Had 18 putouts:	Morgan Russell vs. Syracuse, 05/20/11
Had 19 putouts:	Jennifer Schuelke vs. Oklahoma, 05/26/01
Had six assists:	Cassie Trosclair vs. No. 18 Texas A&M, 05/22/11
Had seven assists:	Juliana Santos at Kentucky [Gm. 2], 04/25/10
Had eight assists:	Tara Asbill vs. South Carolina, 05/14/00
Had two errors:	Kailey McCasland vs. Auburn [Gm 1], 03/14/12
Had three errors:	Emily Turner at Arkansas [Gm 2], 04/26/06
Had four errors:	Andrea Smith vs. Arizona, 05/26/06

THE LAST TIME LSU ...

Scored 10 or more runs:	Mississippi State [10], 03/16/12
Scored 15 or more runs:	Mississippi Valley State [16], 03/10/12
Scored 20 or more runs:	vs. Grambling State [20], 02/15/06
Allowed 10 or more runs:	vs. No. 3 California [14], 02/19/12
Allowed 15 or more runs:	Never
Recorded 10 or more hits:	Arkansas [11], 03/31/12
Recorded 15 or more hits:	at Southeastern Louisiana [15], 03/24/10
Recorded 20 or more hits:	vs. Alcorn State [21], 02/20/04
Drove home 10 or more RBIs:	Mississippi Valley State [14], 03/10/12
Hit six or more doubles:	vs. Grambling State [8], 02/15/06
Hit three or more triples:	vs. Alcorn State [3], 02/20/04
Hit four or more home runs:	vs. Fordham [4], 02/26/11
Stole eight or more bases:	at Ole Miss [8], 04/22/11
Drew 10 or more walks:	vs. Memphis [10], 02/11/07
Pitched a no-hitter:	vs. Southern, 02/18/11
Pitched 15 or more strikeouts:	vs. Syracuse [18], 05/20/11
Committed 4 or more errors:	Troy [5], 03/09/12
Defeated a ranked team:	vs. No. 23 Oklahoma State [7-4], 03/03/12
Defeated a top-five ranked team:	vs. No. 20 Auburn [4-1, Gm 1], 03/14/12
Lost to an unranked opponent:	vs. DePaul [3-1], 02/18/12

INNING-BY-INNING

SCORE BY INNINGS	1	2	3	4	5	6	7	8	9	10+	TOTALS
LSU	39	22	34	20	28	10	5	1	0	0	159
Opponents	10	10	3	8	14	12	7	0	0	1	65

2012 SEASON SERIES
LSU 10, NICHOLLS STATE 2 - 03/07

THIBODAUX, La. - Ashley Langoni, Kailey McCasland and Dylan Supak ripped two hits apiece, scored five runs and drove home six RBIs as the LSU softball team notched an impressive 10-2 five-inning rout of Nicholls State at Colonel Softball Complex.

"Every win for our team is important," head coach Beth Torina said. "I thought that was the most aggressive we've seen our offense all season. I was really happy to see the players come out the way they did. Ashley, Dylan and Kailey all swung hard, have worked really hard in practice and deserved to have a great night."

LSU (11-7) plated runs in four of the five innings to end a two-game losing streak. Rachele Fico picked up her sixth win of the season. The junior right-hander tossed four innings of two-run ball on four hits. She notched six strikeouts against one walk.

Meghan Patterson pitched a spotless inning of relief highlighted by a pair of strikeouts.

"It definitely wasn't Rachele's best day, but she still got the win," Torina said. "She's been competing hard for us all season. It was nice to see Meghan look sharp and attack the hitters during her inning of relief."

Langoni and Supak struck for back-to-back home runs with two out in the first inning to vault LSU to a quick 3-0 lead. For Langoni, it was her team-leading third dinger of the season, while Supak smacked her first career longball.

Nicholls (4-16) got on the scoreboard during the second inning. Kat Angeles knocked a single to right field and stole second. Three batters later, Leah Andrus cranked a RBI single to make it 3-1.

LSU fired back with a run in the third inning as Langoni tallied her third RBI of the game on a single up the middle to push the advantage back to 4-1.

Nicholls responded during the home half of the frame on an Ashley Ray solo home run to draw back to 4-2. Ray finished with two of the four Colonel hits.

Once again, LSU replied with a run in the fourth inning. Lauren Houston was hit-by-a-pitch and advanced into scoring position on a wild pitch. On a 1-0 offering, Ashleigh Kuhn laced a RBI double to centerfield to place LSU ahead, 5-2.

The Tigers exploded for five runs and batted around the lineup during the fifth inning. A.J. Andrews and Langoni drew walks, while Allison Falcon reached on a fielder's choice to load the bases. It was Falcon's first game back after missing an eight-game stretch due to injury.

Supak, McCasland and Heidi Pizer laced RBI singles. Kuhn tacked on another run on a RBI groundout for the final margin of 10-2.

"Allison was a little rusty after being out for so long," Torina said. "She just needs to get more at-bats, and she'll get back into the swing of things very quickly. I thought Kuhn did a great job, she's been another one that has been working hard in practice. I thought she deserved the start and definitely made the most of her opportunity."



2012 LSU Softball
LSU at Nicholls State
Mar 07, 2012 at Thibodaux, La. (Colonel SB Complex)



LSU 10 (11-7)

Player	ab	r	h	rbi	bb	so	po	a	lob
Ashley Applegate rf	1	1	0	0	2	0	1	0	0
Jacee Blades ph	1	0	1	0	0	0	0	0	0
A.J. Andrews cf	2	1	0	0	1	0	0	0	1
Allison Falcon dp	2	2	0	0	1	0	0	0	0
Ashley Langoni lf	2	2	2	3	1	0	0	0	0
Dylan Supak ss	3	2	2	2	0	0	1	2	0
Kailey McCasland 3b	3	1	2	1	0	0	0	1	0
Lauren Houston c	1	1	0	0	0	0	8	0	1
Ashleigh Kuhn 1b	3	0	1	2	0	0	4	0	0
Cassie Troscclair 2b	1	0	0	0	1	0	1	1	0
Heidi Pizer ph	1	0	1	1	0	0	0	0	0
Rachele Fico p	0	0	0	0	0	0	0	0	0
Meghan Patterson p	0	0	0	0	0	0	0	0	0
Totals	20	10	9	9	6	0	15	4	3

Nicholls State 2 (4-16)

Player	ab	r	h	rbi	bb	so	po	a	lob
Bertot, Ashley 2b	3	0	0	0	0	3	3	3	2
Gaspard, Megan cf	3	0	0	0	0	0	1	1	0
Ray, Ashley 3b	2	1	2	1	0	0	2	2	0
Moore, Rachel lf	2	0	0	0	0	0	0	0	1
Angeles, Kat ss	2	1	1	0	0	0	0	2	0
Bennett, Ashton dp	2	0	0	0	1	1	0	0	0
Miller, Paige c	1	0	0	0	1	1	1	1	0
Andrus, Leah p/1b	2	0	1	1	0	1	2	1	0
Ezell, Brittany 1b/rf	2	0	0	0	2	5	0	0	0
Hughhins, Rachael rfp	0	0	0	0	0	0	1	0	0
Totals	19	2	4	2	1	8	15	10	3

Score by Innings	1	2	3	4	5	R	H	E
LSU	3	0	1	1	5	10	9	0
Nicholls State	0	1	1	0	0	2	4	2

E - Gaspard, M.(2); Miller, P.(4). DP - Nicholls St. 2. LOB - LSU 3; Nicholls St. 3. 2B - Kuhn(1). HR - Langoni(3); Supak(1); Ray, A.(5). HBP - Houston. SH - Houston(1). SB - Applegate(2); Andrews(1); Falcon(2); Troscclair(2); Angeles, K.(5). CS - Kuhn(1).

LSU	ip	h	r	er	bb	so	ab	bf	np
Rachele Fico	4.0	4	2	2	1	6	16	17	70
Meghan Patterson	1.0	0	0	0	0	2	3	3	12

Nicholls State	ip	h	r	er	bb	so	ab	bf	np
Andrus, Leah	4.0	7	10	10	6	0	17	24	89
Hughhins, Rachael	1.0	2	0	0	0	0	3	4	14

Win - Fico (6-3). Loss - Andrus, L. (0-2). Save - None.
 WP - Andrus, L. (2/3). HBP - by Andrus, L. (Houston). Inherited runners/scored: Hughhins, R. 2/2. Pitches/strikes: Fico 70/46; Patterson 12/10; Andrus, L. 89/44; Hughhins, R. 14/7.

Umpires -
 Start: 6 p.m. Time: 1:38 Attendance: 465
 Weather: 72 mostly cloudy; ESE 18 mph
 Andrus, L. faced 5 batters in the 5th.





2012 LSU Softball
Overall Statistics for LSU (as of Apr 01, 2012)
(All games Sorted by Batting avg)



Record: 27-8 Home: 19-3 Away: 5-2 Neutral: 3-3 SEC: 10-1

Player	avg	gp-gs	ab	r	h	2b	3b	hr	rbi	tb	slg%	bb	hp	so	gdp	ob%	sf	sh	sb-att	po	a	e	fld%	
2 Juliana Santos	.342	28-28	76	14	26	4	0	1	17	33	.434	13	1	4	1	.440	1	0	5-6	37	36	1	.986	
0 Ashley Langoni	.337	35-35	86	27	29	8	0	5	24	52	.605	29	1	12	0	.496	3	0	5-6	35	2	1	.974	
10 Ashley Applegate	.242	34-34	95	13	23	5	1	0	5	30	.316	13	2	13	1	.345	0	2	4-4	35	1	2	.947	

28 Tammy Vermeulen	.500	11-1	4	3	2	0	0	0	3	2	.500	1	0	0	0	.600	0	0	2-2	0	0	0	.000	
32 Allison Falcon	.338	25-25	68	14	23	2	1	1	15	30	.441	5	3	4	1	.408	0	1	5-6	29	24	5	.914	
6 A.J. Andrews	.321	25-20	56	12	18	0	1	0	7	20	.357	9	0	8	0	.415	0	1	6-8	13	0	1	.929	
23 Jacee Blades	.311	23-13	45	9	14	1	0	0	2	15	.333	3	1	5	0	.367	0	2	3-5	3	0	0	1.000	
11 Dylan Supak	.254	27-23	63	8	16	3	0	1	11	22	.349	6	1	11	1	.329	0	3	1-1	68	6	4	.949	
16 Lauren Houston	.250	20-19	36	10	9	0	0	0	4	9	.250	3	13	3	0	.472	1	2	0-0	146	10	3	.981	
47 Ashleigh Kuhn	.244	18-15	41	3	10	1	0	0	9	11	.268	5	0	6	2	.319	1	1	0-1	73	0	1	.986	
1 Rikki Alcaraz	.225	20-15	40	12	9	2	0	0	4	11	.275	9	1	12	0	.380	0	0	2-3	33	15	2	.960	
25 Simone Heyward	.222	17-13	27	8	6	0	0	0	3	6	.222	8	2	6	0	.410	2	1	3-3	14	1	1	.938	
12 Heidi Pizer	.200	16-7	20	6	4	0	0	0	4	4	.200	4	0	6	0	.333	0	0	1-1	41	1	0	1.000	
33 Kailey McCasland	.186	20-17	43	6	8	1	0	1	7	12	.279	4	2	11	2	.286	0	0	0-0	9	14	4	.852	
3 Cassie Trosclair	.174	12-8	23	1	4	1	0	0	4	5	.217	1	1	10	0	.240	0	1	2-3	1	1	2	.500	
4 Morgan Russell	.171	17-16	35	3	6	1	0	1	5	10	.286	4	7	1	1	.370	0	2	0-0	118	7	0	1.000	
18 Tammy Wray	.143	30-25	63	6	9	1	0	0	7	10	.159	10	3	14	1	.289	0	1	1-1	27	46	10	.880	
9 Alex Boulet	.000	17-1	6	4	0	0	0	0	0	0	.000	0	0	2	0	.000	0	0	3-3	1	0	0	1.000	
44 Brittany Mack	.000	3-1	3	0	0	0	0	0	0	0	.000	0	0	1	0	.000	0	0	0-0	6	32	3	.927	
Totals	.260	35	830	159	216	30	3	10	131	282	.340	127	38	129	10	.380	8	17	43-53	697	222	42	.956	
Opponents	.195	35	867	65	169	20	3	11	53	228	.263	74	19	255	3	.273	0	19	22-30	651	262	39	.959	

LOB - Team (211), Opp (217). DPs turned - Team (4), Opp (16). CI - Team (0), Opp (1). IBB - Team (5), Langoni 5.

(All games Sorted by Earned run avg)

Player	era	w-l	app	gs	cg	sho	sv	ip	h	r	er	bb	so	2b	3b	hr	b/avg	wp	hp	bk	sfa	sha
37 Rachele Fico	0.69	13-4	18	17	13	9/1	1	111.2	72	22	11	32	109	10	2	3	.177	3	6	0	0	9
44 Brittany Mack	1.89	12-4	18	16	12	3/2	1	96.1	86	35	26	33	114	9	1	5	.228	4	12	1	0	9

20 Meghan Patterson	2.30	2-0	7	2	2	2/3	0	24.1	11	8	8	9	32	1	0	3	.133	3	1	0	0	1
Totals	1.36	27-8	35	35	27	17/3	2	232.1	169	65	45	74	255	20	3	11	.195	10	19	1	0	19
Opponents	4.00	8-27	35	35	17	4/1	0	217.0	216	159	124	127	129	30	3	10	.260	10	38	7	8	17

PB - Team (5), Houston 4, Russell 1, Opp (4). Pickoffs - Team (1), Russell 1. SBA/ATT - Houston (14-19), Mack (11-15), Fico (9-13), Russell (8-11), Patterson (2-2).

STARTERS BY POSITION RECORD

P	STARTS	RECORD	2B	STARTS	RECORD	LF	STARTS	RECORD	DP	STARTS	RECORD
Rachele Fico	17	13-4	Allison Falcon	19	14-5	Ashley Langoni	35	27-8	Jacee Blades	10	10-0
Brittany Mack	16	12-4	Rikki Alcaraz	14	12-2				Kailey McCasland	7	3-4
Meghan Patterson	2	2-0	Cassie Trosclair	2	1-1	CF	STARTS	RECORD	Cassie Trosclair	6	4-2
						A.J. Andrews	18	14-4	Dylan Supak	3	2-1
C	STARTS	RECORD	SS	STARTS	RECORD	Simone Heyward	13	9-4	Allison Falcon	2	2-0
Lauren Houston	19	18-1	Juliana Santos	26	18-8	Jacee Blades	3	3-0	Juliana Santos	2	2-0
Morgan Russell	15	8-7	Dylan Supak	5	5-0	Alex Boulet	1	1-0	Rikki Alcaraz	1	0-1
			Allison Falcon	4	4-0	RF	STARTS	RECORD	A.J. Andrews	1	1-0
1B	STARTS	RECORD	3B	STARTS	RECORD	Ashley Applegate	34	26-8	Ashleigh Kuhn	1	1-0
Dylan Supak	15	12-3	Tammy Wray	25	20-5	A.J. Andrews	1	1-0	Heidi Pizer	1	1-0
Ashleigh Kuhn	14	9-5	Kailey McCasland	10	7-3				Tammy Vermeulen	1	1-0
Heidi Pizer	6	6-0									

• 2012 game-by-game lineups by fielding position is listed on page 13.



2012 LSU Softball
Conference statistics for LSU (as of Apr 01, 2012)
(SEC games only Sorted by Batting avg)



Record: 10-1 Home: 7-1 Away: 3-0 SEC: 10-1

Player	avg	gp-gs	ab	r	h	2b	3b	hr	rbi	tb	slg%	bb	hp	so	gdp	ob%	sf	sh	sb-att	po	a	e	fld%	
2 Juliana Santos	.522	8-8	23	3	12	1	0	1	10	16	.696	2	0	1	0	.538	1	0	1-2	16	12	1	.966	
0 Ashley Langoni	.478	11-11	23	10	11	3	0	2	8	20	.870	14	0	1	0	.658	1	0	2-3	14	1	0	1.000	
6 A.J. Andrews	.391	8-8	23	6	9	0	1	0	6	11	.478	4	0	4	0	.481	0	0	3-4	7	0	1	.875	
32 Allison Falcon	.290	11-11	31	2	9	1	1	0	6	12	.387	1	1	2	0	.333	0	0	1-1	13	13	2	.929	
23 Jacee Blades	.267	10-9	30	7	8	1	0	0	2	9	.300	2	0	1	0	.313	0	2	1-2	2	0	0	1.000	
10 Ashley Applegate	.265	11-11	34	5	9	0	1	0	4	11	.324	1	2	5	1	.324	0	0	1-1	12	0	1	.923	

3 Cassie Troclair	.500	4-0	2	1	1	0	0	0	1	1	.500	0	0	1	0	.500	0	0	0-0	0	0	0	.000	
16 Lauren Houston	.313	7-7	16	3	5	0	0	0	0	5	.313	0	3	1	0	.421	0	1	0-0	40	7	1	.979	
11 Dylan Supak	.200	9-8	20	3	4	2	0	0	2	6	.300	3	0	6	0	.304	0	1	0-0	17	3	1	.952	
47 Ashleigh Kuhn	.167	6-5	12	1	2	0	0	0	0	2	.167	1	0	1	1	.231	0	1	0-0	26	0	0	1.000	
12 Heidi Pizer	.125	5-3	8	3	1	0	0	0	1	1	.125	1	0	3	0	.222	0	0	0-0	26	0	0	1.000	
18 Tammy Wray	.100	11-9	20	2	2	0	0	0	2	2	.100	6	1	2	1	.333	0	0	0-0	8	20	4	.875	
33 Kailey McCasland	.000	4-4	10	1	0	0	0	0	0	0	.000	0	1	4	0	.091	0	0	0-0	0	6	2	.750	
4 Morgan Russell	.000	4-4	8	1	0	0	0	0	1	0	.000	2	2	1	0	.333	0	0	0-0	36	0	0	1.000	
1 Rikki Alcaraz	.000	3-1	3	2	0	0	0	0	0	0	.000	2	0	0	0	.400	0	0	0-0	2	2	0	1.000	
25 Simone Heyward	.000	3-0	1	1	0	0	0	0	0	0	.000	2	0	0	0	.667	0	0	0-0	0	0	0	.000	
28 Tammy Vermuelen	.000	1-0	0	0	0	0	0	0	0	0	.000	0	0	0	0	.000	0	0	0-0	0	0	0	.000	
9 Alex Boulet	.000	4-0	0	2	0	0	0	0	0	0	.000	0	0	0	0	.000	0	0	1-1	0	0	0	.000	
Totals	.277	11	264	53	73	8	3	3	43	96	.364	41	10	33	3	.391	2	5	10-14	222	78	14	.955	
Opponents	.170	11	270	14	46	2	1	3	13	59	.219	20	2	74	0	.233	0	7	4-7	202	87	10	.967	

LOB - Team (67), Opp (63). DPs turned - Team (0), Opp (4). IBB - Team (3), Langoni 3.

(SEC games only Sorted by Earned run avg)

Player	era	w-l	app	gs	cg	sho	sv	ip	h	r	er	bb	so	2b	3b	hr	b/avg	wp	hp	bk	sfa	sha
44 Brittany Mack	0.78	4-0	5	4	4	1/0	1	27.0	16	3	3	7	30	0	0	1	.165	0	2	0	0	4
37 Rachele Fico	0.91	6-1	7	7	5	3/1	0	46.0	29	11	6	13	44	2	1	2	.172	0	0	0	0	3

20 Meghan Patterson	0.00	0-0	1	0	0	0/1	0	1.0	1	0	0	0	0	0	0	0	.250	0	0	0	0	0
Totals	0.85	10-1	11	11	9	5/1	1	74.0	46	14	9	20	74	2	1	3	.170	0	2	0	0	7
Opponents	4.68	1-10	11	11	4	1/0	0	67.1	73	53	45	41	33	8	3	3	.277	5	10	6	2	5

PB - Team (1), Russell 1, Opp (2). SBA/ATT - Houston (3-6), Fico (2-4), Mack (2-3), Russell (1-1).

STARTERS BY LINEUP SPOT RECORD

1ST	STARTS	RECORD	4TH	STARTS	RECORD	7TH	STARTS	RECORD	9TH	STARTS	RECORD	
Ashley Applegate	25	18-7	Juliana Santos	24	18-6	Lauren Houston	11	11-0	A.J. Andrews	10	6-4	
A.J. Andrews	8	8-0	Ashley Langoni	4	3-1	Tammy Wray	7	5-2	Allison Falcon	4	1-3	
Jacee Blades	1	1-0	Allison Falcon	3	3-0	Dylan Supak	4	3-1	Heidi Pizer	5	5-0	
Simone Heyward	1	0-1	Ashleigh Kuhn	2	1-1	Kailey McCasland	4	2-2	Dylan Supak	4	4-0	
-----			Dylan Supak	2	2-0	Morgan Russell	4	1-3	Cassie Troclair	4	4-0	
2ND	STARTS	RECORD	5TH	STARTS	RECORD	Rikki Alcaraz	2	2-0	Simone Heyward	3	2-1	
Jacee Blades	10	10-0	Dylan Supak	12	9-3	Ashleigh Kuhn	2	2-0	Ashleigh Kuhn	3	3-0	
Allison Falcon	10	8-2	Allison Falcon	7	7-0	Heidi Pizer	1	1-0	Jacee Blades	1	1-0	
Simone Heyward	8	6-2	Tammy Wray	7	6-1	8TH			Alex Boulet	1	1-0	
Cassie Troclair	4	1-3	Ashleigh Kuhn	6	3-3	STARTS	RECORD	• 2012 game-by-game lineups by batting order is listed on page 12.				
A.J. Andrews	2	2-0	Rikki Alcaraz	1	1-0	Morgan Russell	11	8-3				
Juliana Santos	1	0-1	Ashley Applegate	1	1-0	Tammy Wray	9	7-2				
-----			Morgan Russell	1	0-1	Lauren Houston	7	6-1				
3RD	STARTS	RECORD	6TH	STARTS	RECORD	Ashleigh Kuhn	2	1-1				
Ashley Langoni	31	24-7	Kailey McCasland	12	8-4	Rikki Alcaraz	1	1-0				
Juliana Santos	3	2-1	Rikki Alcaraz	11	8-3	Jacee Blades	1	1-0				
Allison Falcon	1	1-0	Ashley Applegate	8	7-1	Kailey McCasland	1	0-1				
-----			Tammy Wray	2	2-0	Heidi Pizer	1	1-0				
			Simone Heyward	1	1-0	Dylan Supak	1	1-0				
			Lauren Houston	1	1-0	Tammy Vermuelen	1	1-0				

NO.	PLAYER [HR NUMBER]	OPPONENT [DATE]	PITCHER	ON-BASE	INNING	OUTS	COUNT	SCORE	FINAL
1	Ashley Langoni [1]	Penn State [Feb. 10]	Akamine [RHP]	0	5	1	1-1	1-5	L, 5-3
2	Ashley Langoni [2]	vs. Utah State [Feb. 19]	Harmon [RHP]	1	4	0	2-2	11-0	W, 13-0
3	Morgan Russell [1]	McNeese State [Feb. 25]	Bond [RHP]	0	6	2	2-2	1-0	W, 2-0
4	Kailey McCasland [1]	vs. No. 23 Oklahoma State [March 3]	Espinosa [RHP]	0	5	1	2-1	6-2	W, 7-4
5	Ashley Langoni [3]	at Nicholls State [March 7]	Andrus [RHP]	1	1	2	0-1	0-0	W, 10-2
6	Dylan Supak [1]	at Nicholls State [March 7]	Andrus [RHP]	0	1	2	1-1	2-0	W, 10-2
7	Allison Falcon [1]	Troy [March 9]	Affeldt [RHP]	1	5	1	1-0	2-1	W, 6-3
8	Ashley Langoni [4]	at South Carolina [March 24]	Broyles [RHP]	1	3	1	2-1	1-0	W, 5-0
9	Ashley Langoni [5]	at South Carolina [March 25]	Howser [RHP]	0	1	2	0-0	0-0	W, 9-0
10	Juliana Santos [1]	at South Carolina [March 25]	Howser [RHP]	1	4	2	0-2	5-0	W, 9-0

Bold represents game tying or go-ahead home run

HOME RUN BREAKDOWN

SITE	COUNT	CLASS	GAME TYPE
Home 3	0-0 Count 1	Freshmen 2	Non-Conference 7
Away 5	0-1 Count 1	Sophomore 1	SEC Regular Season 3
Neutral 2	0-2 Count 1	Junior 0	SEC Tournament 0
	1-0 Count 1	Senior 7	NCAA Tournament 0
HR TYPE	1-1 Count 2	INNING	GAME RESULT
Solo 5	1-2 Count 0	1st Inning 3	Wins 9
Two-Run 5	2-0 Count 0	2nd Inning 0	Losses 1
Three-Run 0	2-1 Count 2	3rd Inning 1	MISC
Grand Slam 0	2-2 Count 2	4th Inning 2	Leadoff 0
	3-0 Count 0	5th Inning 3	Inside the Park 0
NUMBER OF OUTS	3-1 Count 0	6th Inning 1	
0 Outs 1	3-2 Count 0	7th Inning 0	
1 Out 4		Extra Innings 0	
2 Outs 5			

DATE	OPPONENT	RESULT	INN	LSU R-H-E	OPP. R-H-E	RECORD [SEC]	PITCHER OF RECORD	ATT	TIME
Feb. 10	Penn State [1]	L, 5-3	7	3-5-1	5-4-1	0-1 [0-0]	Mack [0-1]	1,073	2:44
Feb. 11	No. 15 Michigan [1]	L, 2-1	7	1-3-0	2-11-0	0-2 [0-0]	Mack [0-2]	1,298	1:52
Feb. 11	Penn State [1]	W, 1-0	[8]	1-3-1	0-2-1	1-2 [0-0]	Fico [1-0]	1,298	2:53
Feb. 12	Louisiana Tech [1]	W, 8-0	[5]	8-8-0	0-1-1	2-2 [0-0]	Fico [2-0]	1,046	1:28
Feb. 18	vs. DePaul [2]	L, 3-1	7	1-2-1	3-9-1	2-3 [0-0]	Fico [2-1]	387	2:14
Feb. 18	vs. Cal State Northridge [2]	W, 11-0	[5]	11-8-0	0-1-2	3-3 [0-0]	Mack [1-2]	387	1:34
Feb. 19	vs. No. 3 California [2]	L, 14-3	[5]	3-6-0	14-12-0	3-4 [0-0]	Mack [1-3]	414	1:54
Feb. 19	vs. Utah State [2]	W, 13-0	[5]	13-12-0	0-1-1	4-4 [0-0]	Fico [3-1]	414	1:48
Feb. 21	Southeastern Louisiana	W, 7-0	7	7-9-1	0-3-4	5-4 [0-0]	Mack [2-3]	893	2:02
Feb. 25	South Alabama [3]	W, 5-4	7	5-8-2	4-8-0	6-4 [0-0]	Mack [3-3]	1,268	2:00
Feb. 25	McNeese State [3]	W, 2-0	7	2-6-0	0-1-1	7-4 [0-0]	Fico [4-1]	1,268	1:45
Feb. 26	South Alabama [3]	W, 1-0	7	1-3-2	0-7-1	8-4 [0-0]	Fico [5-1]	1,065	1:58
Feb. 26	Alcorn State [3]	W, 2-0	7	2-3-1	0-1-0	9-4 [0-0]	Patterson [1-0]	1,065	1:26
March 2	at No. 8 Oklahoma [4]	L, 7-0	7	0-1-2	7-7-2	9-5 [0-0]	Mack [3-4]	647	2:04
March 3	vs. No. 23 Oklahoma State [4]	W, 7-4	7	7-9-3	4-9-3	10-5 [0-0]	Mack [4-4]	1,137	2:33
March 3	vs. No. 8 Oklahoma [4]	L, 5-0	7	0-3-2	5-6-0	10-6 [0-0]	Fico [5-2]	1,137	2:02
March 4	at No. 23 Oklahoma State [4]	L, 1-0	[10]	0-6-4	1-12-1	10-7 [0-0]	Fico [5-3]	322	2:45
March 7	at Nicholls State	W, 10-2	[5]	10-9-0	2-4-2	11-7 [0-0]	Fico [6-3]	465	1:38
March 9	Mississippi Valley State [5]	W, 2-0	7	2-2-0	0-3-1	12-7 [0-0]	Patterson [2-0]	992	1:45
March 9	Troy [5]	W, 6-3	7	6-9-5	3-9-2	13-7 [0-0]	Mack [5-4]	992	2:30
March 10	Troy [5]	W, 1-0	7	1-6-0	0-1-0	14-7 [0-0]	Fico [7-3]	1,019	1:37
March 10	Mississippi Valley State [5]	W, 16-0	[5]	16-13-1	0-2-2	15-7 [0-0]	Mack [6-4]	1,019	1:44
March 14	No. 20 Auburn [SEC]	W, 4-1	7	4-9-3	1-4-0	16-7 [1-0]	Mack [7-4]	1,226	1:59
March 14	No. 20 Auburn [SEC]	L, 2-0	7	0-1-1	2-6-1	16-8 [1-1]	Fico [7-4]	1,226	2:05
March 16	Mississippi State [SEC]	W, 10-7	7	10-8-3	7-8-2	17-8 [2-1]	Fico [8-4]	1,022	2:41
March 17	Mississippi State [SEC]	W, 3-1	7	3-5-2	1-8-0	18-8 [3-1]	Mack [8-4]	1,397	2:01
March 18	Mississippi State [SEC]	W, 4-0	7	4-3-2	0-3-2	19-8 [4-1]	Fico [9-4]	1,098	2:19
March 20	Georgia Tech	W, 2-1	7	2-4-2	1-5-2	20-8 [4-1]	Mack [9-4]	1,169	2:34
March 23	at South Carolina [SEC]	W, 5-0	7	5-8-0	0-4-0	21-8 [5-1]	Fico [10-4]	283	1:59
March 24	at South Carolina [SEC]	W, 5-0	7	5-6-2	0-1-1	22-8 [6-1]	Mack [10-4]	463	2:19
March 25	at South Carolina [SEC]	W, 9-0	[6]	9-8-0	0-3-1	23-8 [7-1]	Fico [11-4]	632	1:50
March 28	at McNeese State	W, 4-0	7	4-5-0	0-4-3	24-8 [7-1]	Mack [11-4]	794	1:51
March 30	Arkansas [SEC]	W, 1-0	7	1-7-1	0-3-1	25-8 [8-1]	Fico [12-4]	1,389	1:59
March 31	Arkansas [SEC]	W, 9-1	[5]	9-11-0	1-3-1	26-8 [9-1]	Mack [12-4]	1,421	1:33
April 1	Arkansas [SEC]	W, 3-2	7	3-7-0	2-3-1	27-8 [10-1]	Fico [13-4]	1,426	2:01

All home games are bolded and played at Tiger Park; Rankings reflect NFCA and USA Softball Top 25 polls on day of game; [1] Tiger Classic (Tiger Park); [2] Louisville Slugger Desert Classic (Las Vegas, Nev.); [3] Tiger Invitational (Tiger Park); [4] The Preview (Norman/Oklahoma City/Stillwater, Okla.); [5] Purple & Gold Challenge (Baton Rouge); [6] SEC Tournament (Tuscaloosa, Ala.).

DATE	OPPONENT	1ST	2ND	3RD	4TH	5TH	6TH	7TH	8TH	9TH
Feb. 10	Penn State [1]	Heyward	Santos	Langoni	Kuhn	Russell	Applegate	Wray	McCasland	Falcon
Feb. 11	No. 15 Michigan [1]	Applegate	Heyward	Santos	Langoni	Kuhn	McCasland	Russell	Wray	Falcon
Feb. 11	Penn State [1]	Applegate	Heyward	Santos	Langoni	Kuhn	Alcaraz	Wray	Houston	Blades
Feb. 12	Louisiana Tech [1]	Applegate	Heyward	Langoni	Santos	Kuhn	McCasland	Russell	Alcaraz	Falcon
Feb. 18	vs. DePaul [2]	Applegate	Heyward	Langoni	Santos	Kuhn	McCasland	Russell	Wray	Falcon
Feb. 18	vs. Cal State Northridge [2]	Applegate	Falcon	Santos	Langoni	Alcaraz	Wray	Houston	Pizer	Heyward
Feb. 19	vs. No. 3 California [2]	Applegate	Falcon	Langoni	Santos	Kuhn	McCasland	Wray	Russell	Heyward
Feb. 19	vs. Utah State [2]	Applegate	Falcon	Langoni	Santos	Wray	Heyward	Houston	Supak	Andrews
Feb. 21	Southeastern Louisiana	Applegate	Falcon	Langoni	Kuhn	Wray	Alcaraz	McCasland	Russell	Heyward
Feb. 25	South Alabama [3]	Applegate	Heyward	Langoni	Santos	Wray	Alcaraz	Supak	Houston	Trosclair
Feb. 25	McNeese State [3]	Applegate	Heyward	Langoni	Santos	Wray	Alcaraz	Supak	Russell	Trosclair
Feb. 26	South Alabama [3]	Applegate	Heyward	Langoni	Santos	Wray	Alcaraz	Supak	Russell	Trosclair
Feb. 26	Alcorn State [3]	Andrews	Heyward	Langoni	Santos	Wray	Alcaraz	Kuhn	Houston	Pizer
March 2	at No. 8 Oklahoma [4]	Applegate	Trosclair	Langoni	Santos	Wray	Alcaraz	Supak	Houston	Andrews
March 3	vs. No. 23 Oklahoma State [4]	Applegate	Trosclair	Langoni	Santos	Supak	Alcaraz	McCasland	Houston	Andrews
March 3	vs. No. 8 Oklahoma [4]	Applegate	Trosclair	Langoni	Santos	Supak	Alcaraz	McCasland	Russell	Andrews
March 4	at No. 23 Oklahoma State [4]	Applegate	Trosclair	Langoni	Santos	Supak	Alcaraz	McCasland	Russell	Andrews
March 7	at Nicholls State	Applegate	Andrews	Falcon	Langoni	Supak	McCasland	Houston	Kuhn	Trosclair
March 9	Mississippi Valley State [5]	Applegate	Falcon	Langoni	Santos	Supak	McCasland	Alcaraz	Russell	Boulet
March 9	Troy [5]	Applegate	Falcon	Langoni	Santos	Supak	McCasland	Houston	Blades	Andrews
March 10	Troy [5]	Applegate	Falcon	Langoni	Santos	Supak	McCasland	Pizer	Russell	Andrews
March 10	Mississippi Valley State [5]	Applegate	Falcon	Langoni	Supak	Kuhn	Wray	Houston	Vermeulen	Andrews
March 14	No. 20 Auburn [SEC]	Applegate	Falcon	Langoni	Santos	Supak	McCasland	Kuhn	Houston	Andrews
March 14	No. 20 Auburn [SEC]	Applegate	Falcon	Langoni	Santos	Supak	McCasland	Russell	Kuhn	Andrews
March 16	Mississippi State [SEC]	Applegate	Blades	Langoni	Falcon	Supak	McCasland	Wray	Russell	Pizer
March 17	Mississippi State [SEC]	Applegate	Blades	Langoni	Falcon	Supak	McCasland	Wray	Houston	Pizer
March 18	Mississippi State [SEC]	Applegate	Blades	Langoni	Falcon	Supak	Alcaraz	Houston	Wray	Pizer
March 20	Georgia Tech	Blades	Andrews	Langoni	Supak	Applegate	Houston	Alcaraz	Wray	Pizer
March 23	at South Carolina [SEC]	Andrews	Blades	Langoni	Santos	Falcon	Applegate	Wray	Russell	Supak
March 24	at South Carolina [SEC]	Andrews	Blades	Langoni	Santos	Falcon	Applegate	Houston	Wray	Supak
March 25	at South Carolina [SEC]	Andrews	Blades	Langoni	Santos	Falcon	Applegate	Houston	Wray	Supak
March 28	at McNeese State	Andrews	Blades	Langoni	Santos	Falcon	Applegate	Houston	Wray	Supak
March 30	Arkansas [SEC]	Andrews	Blades	Langoni	Santos	Falcon	Applegate	Wray	Russell	Kuhn
March 31	Arkansas [SEC]	Andrews	Blades	Langoni	Santos	Falcon	Applegate	Houston	Wray	Kuhn
April 1	Arkansas [SEC]	Andrews	Blades	Langoni	Santos	Falcon	Applegate	Houston	Wray	Kuhn

All home games are bolded and played at Tiger Park; Rankings reflect NFCA and USA Softball Top 25 polls on day of game; [1] Tiger Classic [Tiger Park]; [2] Louisville Slugger Desert Classic [Las Vegas, Nev.]; [3] Tiger Invitational [Tiger Park], [4] The Preview [Norman/Oklahoma City/Stillwater, Okla.]; [5] Purple & Gold Challenge [Baton Rouge]; [6] SEC Tournament [Tuscaloosa, Ala.].

DATE	OPPONENT	P	C	1B	2B	SS	3B	LF	CF	RF	DP
Feb. 10	Penn State [1]	Mack	Russell	Kuhn	Falcon	Santos	Wray	Langoni	Heyward	Applegate	McCasland
Feb. 11	No. 15 Michigan [1]	Mack	Russell	Kuhn	Falcon	Santos	Wray	Langoni	Heyward	Applegate	McCasland
Feb. 11	Penn State [1]	Fico	Houston	Kuhn	Alcaraz	Santos	Wray	Langoni	Heyward	Applegate	Blades
Feb. 12	Louisiana Tech [1]	Fico	Russell	Kuhn	Alcaraz	Falcon	McCasland	Langoni	Heyward	Applegate	Santos
Feb. 18	vs. DePaul [2]	Fico	Russell	Kuhn	Falcon	Santos	Wray	Langoni	Heyward	Applegate	McCasland
Feb. 18	vs. Cal State Northridge [2]	Mack	Houston	Pizer	Alcaraz	Falcon	Wray	Langoni	Heyward	Applegate	Santos
Feb. 19	vs. No. 3 California [2]	Mack	Russell	Kuhn	Falcon	Santos	Wray	Langoni	Heyward	Applegate	McCasland
Feb. 19	vs. Utah State [2]	Fico	Houston	Supak	Falcon	Santos	Wray	Langoni	Heyward	Applegate	Andrews
Feb. 21	Southeastern Louisiana	Mack	Russell	Kuhn	Alcaraz	Falcon	Wray	Langoni	Heyward	Applegate	McCasland
Feb. 25	South Alabama [3]	Mack	Houston	Supak	Alcaraz	Santos	Wray	Langoni	Heyward	Applegate	Trosclair
Feb. 25	McNeese State [3]	Fico	Russell	Supak	Alcaraz	Santos	Wray	Langoni	Heyward	Applegate	Trosclair
Feb. 26	South Alabama [3]	Fico	Russell	Supak	Alcaraz	Santos	Wray	Langoni	Heyward	Applegate	Trosclair
Feb. 26	Alcorn State [3]	Patterson	Houston	Pizer	Alcaraz	Santos	Wray	Langoni	Heyward	Andrews	Kuhn
March 2	at No. 8 Oklahoma [4]	Mack	Houston	Supak	Trosclair	Santos	Wray	Langoni	Andrews	Applegate	Alcaraz
March 3	vs. No. 23 Oklahoma State [4]	Mack	Houston	Supak	Alcaraz	Santos	McCasland	Langoni	Andrews	Applegate	Trosclair
March 3	vs. No. 8 Oklahoma State [4]	Fico	Russell	Supak	Alcaraz	Santos	McCasland	Langoni	Andrews	Applegate	Trosclair
March 4	at No. 23 Oklahoma State [4]	Fico	Russell	Supak	Alcaraz	Santos	McCasland	Langoni	Andrews	Applegate	Trosclair
March 7	at Nicholls State	Fico	Houston	Kuhn	Trosclair	Supak	McCasland	Langoni	Andrews	Applegate	Falcon
March 9	Mississippi Valley State [5]	Patterson	Russell	Supak	Alcaraz	Santos	McCasland	Langoni	Boulet	Applegate	Falcon
March 9	Troy [5]	Mack	Houston	Supak	Falcon	Santos	McCasland	Langoni	Andrews	Applegate	Blades
March 10	Troy [5]	Fico	Russell	Supak	Falcon	Santos	McCasland	Langoni	Andrews	Applegate	Pizer
March 10	Mississippi Valley State [5]	Mack	Houston	Kuhn	Falcon	Supak	Wray	Langoni	Andrews	Applegate	Vermeulen
March 14	No. 20 Auburn [SEC]	Mack	Houston	Kuhn	Falcon	Santos	McCasland	Langoni	Andrews	Applegate	Supak
March 14	No. 20 Auburn [SEC]	Fico	Russell	Kuhn	Falcon	Santos	McCasland	Langoni	Andrews	Applegate	Supak
March 16	Mississippi State [SEC]	Fico	Russell	Pizer	Falcon	Supak	Wray	Langoni	Blades	Applegate	McCasland
March 17	Mississippi State [SEC]	Mack	Houston	Pizer	Falcon	Supak	Wray	Langoni	Blades	Applegate	McCasland
March 18	Mississippi State [SEC]	Fico	Houston	Pizer	Alcaraz	Falcon	Wray	Langoni	Blades	Applegate	Supak
March 20	Georgia Tech	Mack	Houston	Pizer	Alcaraz	Supak	Wray	Langoni	Andrews	Applegate	Blades
March 23	at South Carolina [SEC]	Fico	Russell	Supak	Falcon	Santos	Wray	Langoni	Andrews	Applegate	Blades
March 24	at South Carolina [SEC]	Mack	Houston	Supak	Falcon	Santos	Wray	Langoni	Andrews	Applegate	Blades
March 25	at South Carolina [SEC]	Fico	Houston	Supak	Falcon	Santos	Wray	Langoni	Andrews	Applegate	Blades
March 28	at McNeese State	Mack	Houston	Supak	Falcon	Santos	Wray	Langoni	Andrews	Applegate	Blades
March 30	Arkansas [SEC]	Fico	Russell	Kuhn	Falcon	Santos	Wray	Langoni	Andrews	Applegate	Blades
March 31	Arkansas [SEC]	Mack	Houston	Kuhn	Falcon	Santos	Wray	Langoni	Andrews	Applegate	Blades
April 1	Arkansas [SEC]	Fico	Houston	Kuhn	Falcon	Santos	Wray	Langoni	Andrews	Applegate	Blades

All home games are bolded and played at Tiger Park; Rankings reflect NFCA and USA Softball Top 25 polls on day of game; [1] Tiger Classic [Tiger Park]; [2] Louisville Slugger Desert Classic [Las Vegas, Nev.]; [3] Tiger Invitational [Tiger Park], [4] The Preview [Norman/Oklahoma City/Stillwater, Okla.]; [5] Purple & Gold Challenge [Baton Rouge]; [6] SEC Tournament [Tuscaloosa, Ala.].



#00 ASHLEY LANGONI • SR. • OF • R-R • PUEBLO, COLORADO

SEASON HIGHS

Runs		
4 [2x]	at South Carolina	03/25/12
Hits		
3	at No. 23 Oklahoma State	03/04/12
RBIs		
3 [4x]	Mississippi Valley State	03/10/12
Hit Streak		
3 [3x]		03/30/12-04/01/12

CAREER HIGHS

Runs		
4 [2x]	at South Carolina	03/25/12
Hits		
3 [6x]	at No. 23 Oklahoma State	03/04/12
RBIs		
5	at Arkansas	04/01/11
Hit Streak		
7		03/13/11-04/01/11



#1 RIKKI ALCARAZ • FR. • INF • L-R • ORLAND PARK, ILLINOIS

SEASON HIGHS

Runs		
2 [3x]	Mississippi State	03/18/12
Hits		
2	South Alabama	02/25/12
RBIs		
2	Louisiana Tech	02/12/12
Hit Streak		
5		02/21/12-02/26/12

CAREER HIGHS

Runs		
2 [3x]	Mississippi State	03/18/12
Hits		
2	South Alabama	02/25/12
RBIs		
2	Louisiana Tech	02/12/12
Hit Streak		
5		02/21/12-02/26/12



#2 JULIANA SANTOS • SR. • INF • R-R • NEWMAN, CALIFORNIA

SEASON HIGHS

Runs		
2 [3x]	Troy	03/09/12
Hits		
3 [2x]	at South Carolina	03/25/12
RBIs		
3	at South Carolina	03/25/12
Hit Streak		
4 [2x]		03/09/12-03/14/12

CAREER HIGHS

Runs		
2 [14x]	Troy	03/09/12
Hits		
5	at Arkansas	04/02/11
RBIs		
5	Kentucky	03/08/09
Hit Streak		
6		04/16/11-04/23/11



#3 CASSIE TROSCLAIR • SR. • INF • L-R • NEW ORLEANS, LA.

SEASON HIGHS

Runs		
1	at South Carolina	03/24/12
Hits		
1 [4x]	at South Carolina	03/25/12
RBIs		
2	vs. No. 23 Oklahoma State	03/03/12
Hit Streak		
1 [4x]		03/25/12

CAREER HIGHS

Runs		
2 [3x]	vs. Sacred Heart	05/21/11
Hits		
3 [2x]	vs. Sacred Heart	05/21/11
RBIs		
2 [2x]	vs. No. 23 Oklahoma State	03/03/12
Hit Streak		
3		04/06/11-04/09/11



#4 MORGAN RUSSELL • SR. • C • R-R • EDMOND, OKLAHOMA

SEASON HIGHS

Runs		
1 [3x]	at South Carolina	03/23/12
Hits		
2 [2x]	McNeese State	02/25/12
RBIs		
2 [2x]	McNeese State	02/25/12
Hit Streak		
2		02/21/12-02/25/12

CAREER HIGHS

Runs		
2 [2x]	Purdue	02/13/11
Hits		
3 [2x]	South Carolina	05/07/11
RBIs		
3	UAB	02/22/09
Hit Streak		
5		02/11/11-02/18/11



#6 A.J. ANDREWS • FR. • OF • L-R • OLDSMAR, FLORIDA

SEASON HIGHS

Runs		
2 [3x]	at South Carolina	03/24/12
Hits		
2 [6x]	Arkansas	03/30/12
RBIs		
3	at South Carolina	03/25/12
Hit Streak		
2 [5x]		03/30/12-03/31/12

CAREER HIGHS

Runs		
2 [3x]	at South Carolina	03/24/12
Hits		
2 [6x]	Arkansas	03/30/12
RBIs		
3	at South Carolina	03/25/12
Hit Streak		
2 [5x]		03/30/12-03/31/12



#9 ALEX BOULET • SO. • OF • L-L • CROWLEY, LOUISIANA

SEASON HIGHS

Runs		
1 [4x]	Arkansas	03/31/12
Hits		
NA		
RBIs		
NA		
Hit Streak		
NA		

CAREER HIGHS

Runs		
2 [2x]	Nicholls State	04/06/11
Hits		
2	Nicholls State	04/06/11
RBIs		
1 [3x]	vs. Sacred Heart	05/22/11
Hit Streak		
2		04/23/11-04/27/11



#10 ASHLEY APPEGATE • SR. • OF • L-R • MODESTO, CALIFORNIA

SEASON HIGHS

Runs		
2 [2x]	Mississippi State	03/16/12
Hits		
2 [3x]	Arkansas	04/01/12
RBIs		
2	Arkansas	04/01/12
Hit Streak		
5		03/25/12-04/01/12

CAREER HIGHS

Runs		
2 [10x]	Mississippi State	03/16/12
Hits		
4	Kentucky	03/07/09
RBIs		
3	at Southeastern Louisiana	03/24/10
Hit Streak		
6 [3x]		05/08/10-05/15/10



#11 DYLAN SUPAK • FR. • UTL • R-R • LAGRANGE, TEXAS

SEASON HIGHS

Runs	2	at Nicholls State	03/07/12
Hits	2 [5x]	at South Carolina	03/23/12
RBI s	2 [5x]	Mississippi State	03/16/12
Hit Streak	3		03/07/12-03/10/12

CAREER HIGHS

Runs	2	at Nicholls State	03/07/12
Hits	2 [5x]	at South Carolina	03/23/12
RBI s	2 [5x]	Mississippi State	03/16/12
Hit Streak	3		03/07/12-03/10/12



#12 HEIDI PIZER • SR. • INF • R-R • TIGARD, OREGON

SEASON HIGHS

Runs	2	Mississippi State	03/16/12
Hits	1 [4x]	Mississippi State	03/16/12
RBI s	2	Mississippi Valley State	03/10/12
Hit Streak	4		03/07/12-03/16/12

CAREER HIGHS

Runs	2 [2x]	Mississippi State	03/16/12
Hits	2 [2x]	Louisiana Tech	02/13/11
RBI s	3	at Nicholls State	04/14/10
Hit Streak	4		03/07/12-03/16/12



#13 KATIE GUILLORY • SR. • OF • L-L • LAFAYETTE, LOUISIANA

SEASON HIGHS

Runs	NA		
Hits	NA		
RBI s	NA		
Hit Streak	NA		

CAREER HIGHS

Runs	1 [21x]	vs. Sacred Heart	05/21/11
Hits	1 [3x]	Nicholls State	03/04/09
RBI s	1	UAB	02/21/09
Hit Streak	2		02/25/09-03/04/09



#16 LAUREN HOUSTON • JR. • C • R-R • YOUNGVILLE, LOUISIANA

SEASON HIGHS

Runs	2	Mississippi Valley State	03/10/12
Hits	2 [2x]	Mississippi State	03/18/12
RBI s	2	vs. Utah State	02/19/12
Hit Streak	2 [2x]		03/24/12-03/25/12

CAREER HIGHS

Runs	2	Mississippi Valley State	03/10/12
Hits	2 [8x]	Mississippi State	03/18/12
RBI s	3 [2x]	vs. Nicholls State	02/19/11
Hit Streak	3 [2x]		05/06/11-05/08/11



#18 TAMMY WRAY • SO. • INF • R-R • SOMERS, NEW YORK

SEASON HIGHS

Runs		
2	vs. Cal State Northridge	02/18/12
Hits		
2	Southeastern Louisiana	02/21/12
RBIs		
2	vs. Utah State	02/19/12
Hit Streak		
3		02/19/12-02/21/12

CAREER HIGHS

Runs		
2 [6x]	vs. Cal State Northridge	02/18/12
Hits		
3	Southeastern Louisiana	02/16/11
RBIs		
3 [5x]	vs. Sacred Heart	05/21/11
Hit Streak		
6 [2x]		03/20/11-04/06/11



#23 JACEE BLADES • SO. • OF • L-R • BATON ROUGE, LOUISIANA

SEASON HIGHS

Runs		
1 [9x]	Arkansas	04/01/12
Hits		
2 [2x]	at South Carolina	03/24/12
RBIs		
2	at South Carolina	03/23/12
Hit Streak		
3 [2x]		03/28/12-03/31/12

CAREER HIGHS

Runs		
2	vs. Nicholls State	02/19/11
Hits		
3	vs. Nicholls State	02/19/11
RBIs		
2	at South Carolina	03/23/12
Hit Streak		
7		04/22/11-05/01/11



#25 SIMONE HEYWARD • SO. • OF • R-R • SACRAMENTO, CALIFORNIA

SEASON HIGHS

Runs		
2	Louisiana Tech	02/12/12
Hits		
2	Louisiana Tech	02/12/12
RBIs		
1 [3x]	vs. Utah State	02/19/12
Hit Streak		
3		02/21/12-02/25/12

CAREER HIGHS

Runs		
4	Louisiana Tech	02/11/11
Hits		
2 [12x]	Louisiana Tech	02/12/12
RBIs		
1 [12x]	vs. Utah State	02/19/12
Hit Streak		
4 [4x]		05/20/11-05/22/11

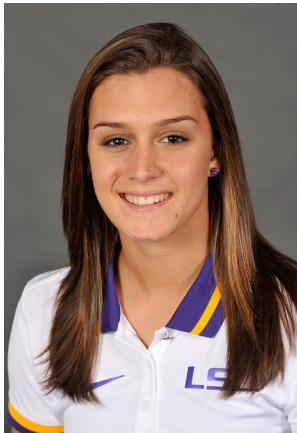

#28 TAMMY VERMEULEN • FR. • OF • L-R • PATCHOGUE, NEW YORK

SEASON HIGHS

Runs		
2	Mississippi Valley State	03/10/12
Hits		
1 [2x]	Mississippi Valley State	03/10/12
RBIs		
2	vs. Cal State Northridge	02/19/12
Hit Streak		
2		02/19/12-03/10/12

CAREER HIGHS

Runs		
2	Mississippi Valley State	03/10/12
Hits		
1 [2x]	Mississippi Valley State	03/10/12
RBIs		
2	vs. Cal State Northridge	02/19/12
Hit Streak		
2		02/19/12-03/10/12

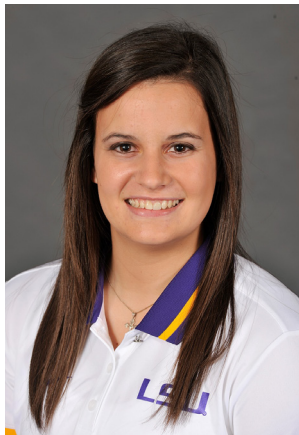

#32 ALLISON FALCON • SO. • INF • R-R • DONALDSONVILLE, LOUISIANA

SEASON HIGHS

Runs		
2 [3x]	at Nicholls State	03/07/12
Hits		
3	vs. Cal State Northridge	02/18/12
RBIs		
2 [3x]	Mississippi State	03/17/12
Hit Streak		
6		02/12/12-02/21/12

CAREER HIGHS

Runs		
3	Nicholls State	03/23/10
Hits		
3 [2x]	vs. Cal State Northridge	02/18/11
RBIs		
3	Purdue	02/13/11
Hit Streak		
6		02/12/12-02/21/12



#33 KAILEY MCCASLAND • FR. • UTL • R-R • SAN CLEMENTE, CALIFORNIA

SEASON HIGHS

Runs		
2	vs. No. 23 Oklahoma State	03/03/12
Hits		
2 [2x]	at Nicholls State	03/07/12
RBIs		
3	vs. No. 23 Oklahoma State	03/03/12
Hit Streak		
3		03/07/12-03/09/12

CAREER HIGHS

Runs		
2	vs. No. 23 Oklahoma State	03/03/12
Hits		
2 [2x]	at Nicholls State	03/07/12
RBIs		
3	vs. No. 23 Oklahoma State	03/03/12
Hit Streak		
3		03/07/12-03/09/12



#47 ASHLEIGH KUHN • SO. • UTL • R-R • NEDERLAND, TEXAS

SEASON HIGHS

Runs		
1 [3x]	Mississippi State	03/18/12
Hits		
2 [2x]	Mississippi Valley State	03/10/12
RBIs		
4	Mississippi Valley State	03/10/12
Hit Streak		
3		03/02/10-03/12/12

CAREER HIGHS

Runs		
1 [3x]	Mississippi State	03/18/12
Hits		
2 [2x]	Mississippi Valley State	03/10/12
RBIs		
4	Mississippi Valley State	03/10/12
Hit Streak		
3		03/02/10-03/12/12



#20 MEGHAN PATTERSON • SO. • P • R-R • DESTREHAN, LOUISIANA

SEASON HIGHS

Runs			
8	vs. No. 3 California		02/19/12
Hits			
6	vs. No. 3 California		02/19/12
Walks			
5	vs. No. 3 California		02/19/12
Strikeouts			
13	Alcorn State		02/26/12

CAREER HIGHS

Runs			
8	vs. No. 3 California		02/19/12
Hits			
10	vs. No. 14 California		02/26/11
Walks			
5	vs. No. 3 California		02/19/12
Strikeouts			
13	Alcorn State		02/26/12



#37 RACHELE FICO • JR. • P • R-R • OXFORD, CONNECTICUT

SEASON HIGHS

Runs			
7	Mississippi State		03/16/12
Hits			
12	at No. 23 Oklahoma State		03/04/12
Walks			
6	Penn State		02/11/12
Strikeouts			
10 [3x]	at South Carolina		03/23/12

CAREER HIGHS

Runs			
7 [2x]	Mississippi State		03/16/12
Hits			
13	No. 24 Kentucky		03/18/11
Walks			
6 [4x]	Penn State		02/12/12
Strikeouts			
18	vs. Syracuse		05/20/11



#44 BRITTANY MACK • SR. • P • R-R • ROUND ROCK, TEXAS

SEASON HIGHS

Runs			
7	at No. 8 Oklahoma		03/02/12
Hits			
11	No. 15 Michigan		02/11/12
Walks			
6	vs. No. 23 Oklahoma State		03/03/12
Strikeouts			
13	Penn State		02/10/12

CAREER HIGHS

Runs			
7	at No. 8 Oklahoma		03/02/12
Hits			
12	Mississippi State		04/10/10
Walks			
8	No. 1 Alabama		04/08/11
Strikeouts			
14	No. 1 Alabama		04/08/11