



2012 LSU Softball

LSU vs. Arkansas • Tiger Park

March 30 • 6 p.m. • Radio: 104.9 FM

Live Video/Audio/Stats: LSUsports.net

Live Updates: www.Facebook.com/LSUsoftball



SETTING THE SCENE

- ▶ LSU carries a season's long eight-game winning streak into a weekend series against Arkansas. Game times are set for 6 p.m. [Friday], 4 p.m. [Saturday] and 1 p.m. [Sunday].
- ▶ Last time out, LSU notched a 4-0 victory at McNeese State behind Brittany Mack's four-hit shutout. The Tigers have won 21 of their last 25 outings dating back to Feb. 19.
- ▶ Arkansas has dropped 11 of its last 13 games, but the Razorbacks picked up a 4-1 victory over then-No. 11 Tennessee on March 17.
- ▶ LSU holds a 45-8 series advantage over the Razorbacks, including winning 13 of the last 14 meetings dating back to the 2007 season. Complete recaps and box scores of the 2011 season series are available on pages 7-9 of the packet.
- ▶ Going back to the 2006 season, LSU has been ranked in 88 of the last 96 editions of the NFCA/USA Softball Top 25 polls. The Tigers returned to the USA Softball poll with a No. 23 national ranking and are the top receiving votes squad in the NFCA poll.

SPORTS INFORMATION

Associate AD/SID	Michael Bonnette
Senior Associate SID	Kent Lowe
Senior Associate SID	Bill Franques
Associate SID (Softball)	Matt Dunaway
Dunaway's Email	mdunaway@lsu.edu
Dunaway's Office Phone	(225) 578-1869
Dunaway's Cell Phone	(225) 226-5034
Associate SID	Bill Martin
Associate SID	Will Stafford
Associate SID	Jake Terry
Student SIDs	Kevin Alvarez, Ashley Amoss
Student SIDs	Caroline Downer, Brooke Hochstetler
Student SIDs	Melani Johnson, Seth Medvin
Student SIDs	Jake Most, Jacie Scott
Publications Director	Jason Feirman
Graphics Design Coordinators	Krystal Bennett, Courtney Wilburn
Staff Photographer	Steve Franz
Photography Assistant	Chris Parent, Hilary Scheinuk
Administrative Specialist	Pam LeBlanc

WHAT'S INSIDE

Introduction/Media Information	1
Schedule/Results	1
Quick Facts	2
Possible Starting Lineup/2012 Roster	2
Player Notes	3-5
SEC Standings & Schedule	3
Top 25 Polls/2012 Honors & Awards	4
Career Record Watch	5
The Last Time/Inning-by-Inning	6
A Look Back: LSU vs. Arkansas	7-9
Statistics	10-15
Player Career/Season Highs	16-21

WHAT'S NEXT

- ▶ LSU concludes its season series with Nicholls State Wednesday at Tiger Park. The Tigers picked up a 10-2 five-inning victory over the Colonels earlier this season. First pitch is scheduled for 6 p.m.

SCHEDULE/RESULTS (24-8, 7-1 SEC)

FEBRUARY [9-4]

10	Penn State [1]	L, 5-3
11	No. 15/16 Michigan [1]	L, 2-1
11	Penn State [1]	W, 1-0 [8]
12	Louisiana Tech [1]	W, 8-0 [5]
18	vs. RV/RV DePaul [2]	L, 3-1
18	vs. Cal State Northridge [2]	W, 11-0 [5]
19	vs. No. 3/1 California	L, 14-3 [5]
19	vs. Utah State	W, 13-0 [5]
21	Southeastern Louisiana	W, 7-0
25	South Alabama [3, CST]	W, 5-4
25	NR/RV McNeese State [3]	W, 2-0
26	South Alabama [3]	W, 1-0
26	Alcorn State [3]	W, 2-0

MARCH [15-4]

2	at No. 8/9 Oklahoma [4]	L, 7-0
3	vs. No. 23/NR Oklahoma State [4]	W, 7-4
3	vs. No. 8/9 Oklahoma [4]	L, 5-0
4	at No. 23/NR Oklahoma State [4]	L, 1-0 [10]
7	at Nicholls State	W, 10-2 [5]
9	Mississippi Valley State [5]	W, 2-0
9	Troy [5]	W, 6-3
10	Troy [5]	W, 1-0
10	Mississippi Valley State [5]	W, 16-0 [5]
14	No. 20/No. 19 Auburn [SEC]	W, 4-1
14	No. 20/No. 19 Auburn [SEC]	L, 2-0
16	NR/RV Mississippi State [SEC]	W, 10-7
17	NR/RV Mississippi State [SEC]	W, 3-1
18	NR/RV Mississippi State [SEC]	W, 4-0
21	RV/RV Georgia Tech	W, 2-1
23	at South Carolina [SEC]	W, 5-0
24	at South Carolina [SEC]	W, 5-0
25	at South Carolina [SEC]	W, 9-0 [6]
28	at McNeese State	W, 4-0
30	Arkansas [SEC]	6 p.m.
31	Arkansas [SEC]	4 p.m.

APRIL [0-0]

1	Arkansas [SEC]	1 p.m.
4	Nicholls State	6 p.m.
6	at No. 1/2 Alabama [SEC, ESPN]	7 p.m.
7	at No. 1/2 Alabama [SEC]	1:30 p.m.
8	at No. 1/2 Alabama [SEC, FSN]	1 p.m.
11	at Southeastern Louisiana	6 p.m.
13	at No. 11/9 Tennessee [SEC]	5 p.m.
14	at No. 11/9 Tennessee [SEC, ESPN]	11 a.m.
15	at No. 11/9 Tennessee [SEC, ESPN]	4 p.m.
17	No. 21/No. 22 Florida State	6 p.m.
18	McNeese State	6 p.m.
20	Ole Miss [SEC, CST]	6 p.m.
21	Ole Miss [SEC, CST]	6 p.m.
22	Ole Miss [SEC]	1 p.m.
24	at No. 4/4 Florida [SEC, CSS]	4 p.m.
24	at No. 4/4 Florida [SEC, CSS]	6:30 p.m.
27	No. 8/8 Georgia [SEC]	6 p.m.
28	No. 8/8 Georgia [SEC, CST]	4 p.m.
29	No. 8/8 Georgia [SEC, CST]	1 p.m.

MAY/JUNE [0-0]

4	at NR/RV Kentucky [SEC]	5 p.m.
5	at NR/RV Kentucky [SEC]	12 p.m.
6	at NR/RV Kentucky [SEC]	12 p.m.
10-12	SEC Tournament [6]	TBA
17-20	NCAA Regionals	TBA
24-27	NCAA Super Regionals	TBA
31-J7	Women's College World Series	TBA

All game times are Central and subject to change; Rankings reflect NFCA and USA Softball Top 25 polls on day of game; Home games are bolded and played at Tiger Park; [SEC] Southeastern Conference game; [1] Tiger Classic [Tiger Park]; [2] Louisville Slugger Desert Classic [Las Vegas, Nev.]; [3] Tiger Invitational [Tiger Park]; [4] The Preview [Norman/Oklahoma City/Stillwater, Okla.]; [5] Purple & Gold Challenge [Baton Rouge]; [6] SEC Tournament [Tuscaloosa, Ala.]; [FSN] Fox Sports Network; [CSS] Charter Sports Southeast; [CST] Cox Sports Television; [ESPN, ESPN2, ESPN] SEC on ESPN Family of Networks.

MEDIA INFORMATION

SPORTS INFORMATION

LSU Associate Sports Information Director Matt Dunaway handles the media relations duties for the Tiger softball team. Dunaway can be reached at his office (225) 578-1869, on his cell (225) 226-5034 or by e-mail at mdunaway@lsu.edu.

The Tiger Park press box phone number is (225) 578-0154 and will be available two hours prior to first pitch on gamedays.

PRACTICE TIMES/INTERVIEWS

LSU practices at Tiger Park and team sessions generally begin around 2:15 p.m. On most days, head coach Beth Torina and players are available for interviews prior to the team practice session.

Members of the media who wish to cover practice should contact SID Matt Dunaway for the latest practice times. During the season, the Tigers usually take Monday's off.

Office and phone interviews may be arranged on special occasions. Her office is located on the fourth floor of the Athletic Administration Building.

All interview requests must be made at least 24 hours in advance with Dunaway.

WWW.LSUSPORTS.NET

Information about the Tiger softball team, including player bios, game recaps and notes packets are available online at the Official Website of LSU Athletics, www.LSUsports.net

LSU softball games that are broadcasted on the radio can be heard in the Geaux Zone on LSUsports.net in addition to live streaming video for all home games broadcast on the radio that are not being televised by a national network as part of the SEC on ESPN package.

Live statistics for all games will be carried on LSUsports.net.

MEDIA.LSUSPORTS.NET

Media can now access images for all LSU athletics teams, including action shots, head shots and logos. To gain access to the high-resolution pictures, e-mail Matt Dunaway.

You will be assigned a user name and a password. This service is for media use only. Resale of these images is strictly prohibited.

QUICK FACTS

UNIVERSITY	
Location	Baton Rouge, La.
Founded	1860
Enrollment	28,771
Nickname	Tigers or Fighting Tigers
Colors	Purple and Gold
Mascot	Mike VI (live Bengal tiger)
Conference	Southeastern
Website	www.lsusports.net
President	Dr. John V. Lombardi
Chancellor	Dr. Michael V. Martin
NCAA Faculty Representative	Bill Demastes

ATHLETICS DEPARTMENT

Director of Athletics/Vice Chancellor	Joe Alleva
Senior Associate AD/Operations	Verge Ausberry
Senior Associate AD/Student Services & SWA	Miriam Segar
Senior Associate AD/External Affairs & Vice Chancellor for University Relations	Herb Vincent
Senior Associate AD/Business	Mark Ewing
Senior Associate AD/Compliance & Planning	Bo Bahnsen
Senior Associate AD/Facilities & Grounds	Ronnie Haliburton
Senior Associate AD/Internal Affairs & Project Development	Eddie Nunez
Assistant AD/Ticket Manager	Brian Broussard
Assistant AD/Marketing	Matt Shanklin

COACHING STAFF

Head Coach	Beth Torina
Record at LSU [Seasons]	24-8 [1]
Career Record [Seasons]	153-119 [5]
Assistant Coach	Howard Dobson
Year at LSU	1st Season
Assistant Coach	Lindsay Leftwich
Year at LSU	1st Season
Director of Operations	Quinlan Duhon
Year at LSU	3rd Season

TEAM INFORMATION

2011 Record [SEC]	40-18 [19-9 SEC]
2011 SEC Finish [Division]	4th [2nd West]
2011 SEC Tournament Finish	Quarterfinals
2011 Postseason	NCAA Regionals
Letterwinners Returning/Lost	13/2
Starters Returning/Lost	7/2
Pitchers Returning/Lost	3/0
Newcomers	6

FACILITY INFORMATION

Name [Capacity]	Tiger Park [2,489]
Dimensions [L-R]	200-210-220-210-200
Press Box Number	[225] 578-0154

PROGRAM HISTORY

All-Time Record [Percentage]	767-230-1 [.769]
NCAA Tournament Appearances	13
Years	1998-2004, 2006-2011
NCAA Tournament Record	38-26 [.594]
Women's College World Series Appearances	2
Years	2001 & 2004

SEC HISTORY

All-Time SEC Record [Percentage]	321-113-1 [.739]
SEC Western Division Titles	8
Years	1997-2002, 2004 & 2007
SEC Regular Season Titles	5
Years	1999, 2000, 2001, 2002, 2004
All-Time SEC Tournament Record	36-15 [.706]
SEC Tournament Titles	5
Years	1999, 2001, 2002, 2004, 2007

POSSIBLE STARTING LINEUP

POS	NAME	HT	CL.	GP-GS	H-AB	AVG	OB%	SLG%	R	BB	2B	3B	HR	RBI	TB	SF-SH	SB-ATT
C	Lauren Houston	5-5	Jr.	18-17	9-31	.290	.511	.290	9	3	0	0	0	4	9	1-2	0-0
C	Morgan Russell	5-7	Sr.	16-15	6-34	.176	.364	.294	3	4	1	0	1	5	10	0-2	0-0
1B	Dylan Supak	5-10	Fr.	26-23	16-62	.258	.333	.355	8	6	3	0	1	11	22	0-3	1-1
1B	Heidi Pizer	5-10	Sr.	15-7	4-20	.200	.333	.200	5	4	0	0	0	4	4	0-0	1-1
2B	Allison Falcon	5-4	So.	22-22	20-59	.339	.418	.424	14	5	2	0	1	14	25	0-1	5-6
2B	Rikki Alcaraz	5-2	Fr.	20-15	9-40	.225	.380	.275	12	9	2	0	0	4	11	0-0	2-3
SS	Juliana Santos	5-5	Sr.	25-25	21-67	.313	.427	.403	12	13	3	0	1	14	27	1-0	4-5
3B	Tammy Wray	5-7	So.	27-22	8-55	.145	.309	.164	6	10	1	0	0	7	9	0-1	1-1
3B	Kailey McCasland	5-6	Fr.	20-17	8-43	.186	.286	.279	6	4	1	0	1	7	12	0-0	0-0
LF	Ashley Langoni	5-6	Sr.	32-32	24-80	.300	.459	.563	24	25	6	0	5	22	45	3-0	4-5
LF	Tammy Vermeulen	5-7	Fr.	11-1	2-4	.500	.600	.500	3	1	0	0	0	3	2	0-0	2-2
CF	A.J. Andrews	5-4	Fr.	22-17	14-45	.311	.426	.356	11	9	0	1	0	5	16	0-1	5-7
CF	Simone Heyward	5-0	So.	15-13	6-27	.222	.378	.222	7	6	0	0	0	3	6	2-1	3-3
RF	Ashley Applegate	5-5	Sr.	31-31	19-87	.218	.327	.276	12	13	5	0	0	3	24	0-2	3-3
RF	Alex Boulet	5-0	So.	16-1	0-6	.000	.000	.000	3	0	0	0	0	0	0	0-0	3-3
DP	Jacee Blades	5-6	Jr.	20-10	12-36	.333	.385	.361	7	2	1	0	0	2	13	0-1	3-5
DP	Ashleigh Kuhn	5-7	So.	15-13	9-36	.250	.317	.278	3	4	1	0	0	9	10	1-0	0-1
DP	Cassie Troclair	5-4	Sr.	11-8	4-23	.174	.240	.217	1	1	1	0	0	4	5	0-1	2-3
-	Katie Guillory	5-7	Sr.	-	-	-	-	-	-	-	-	-	-	-	-	-	-

IN THE CIRCLE

POS	NAME	HT	CL.	APP-GS	W-L	ERA	CG	SHO	SV	IP	H	R	ER	BB	SO	WP-HP	OP BA
P	Rachele Fico	5-7	Jr.	16-15	11-4	0.65	11	8/1	1	97.2	66	20	9	30	91	3-6	.185
P	Brittany Mack	5-10	Sr.	17-15	11-4	1.92	11	3/2	1	91.1	83	34	25	32	107	4-11	.230
P	Meghan Patterson	5-7	So.	7-2	2-0	2.30	2	2/3	0	24.1	11	8	8	9	32	3-1	.133

2012 ROSTER

NO.	NAME	POS	HT.	B-T	CL.-EXP	HOMETOWN [PREVIOUS SCHOOL]
00	Ashley Langoni	OF	5-6	R-R	Sr.-3L	Pueblo, Colo. (Pueblo West HS)
1	Rikki Alcaraz	INF	5-2	L-R	Fr.-HS	Orland Park, Ill. (Marist HS)
2	Juliana Santos	INF	5-5	R-R	Sr.-3L	Newman, Calif. (Orestimba HS)
3	Cassie Troclair	INF	5-4	L-R	Sr.-1L	New Orleans, La. (Auburn)
4	Morgan Russell	C	5-7	R-R	Sr.-3L	Edmond, Okla. (Santa Fe HS)
6	A.J. Andrews	OF	5-4	L-R	Fr.-HS	Oldsmar, Fla. (Countryside HS)
9	Alex Boulet	OF	5-0	L-L	So.-1L	Crowley, La. (Notre Dame HS)
10	Ashley Applegate	OF	5-5	L-R	R Sr.-3L	Modesto, Calif. (Fred C. Beyer HS)
11	Dylan Supak	UTL	5-10	R-R	Fr.-HS	LaGrange, Texas (LaGrange HS)
12	Heidi Pizer	INF	5-10	R-R	Sr.-2L	Tigard, Ore. (Louisiana-Lafayette)
13	Katie Guillory	OF	5-6	L-L	Sr.-3L	Lafayette, La. (Carenco HS)
16	Lauren Houston	C	5-5	R-R	Jr.-2L	Youngsville, La. (St. Thomas More Catholic HS)
18	Tammy Wray	INF	5-7	R-R	So.-1L	Somers, N.Y. (Somers HS)
20	Meghan Patterson	P	5-7	R-R	So.-1L	Destrehan, La. (Mount Carmel Academy)
23	Jacee Blades	UTL	5-6	L-R	So.-1L	Baton Rouge, La. (Parkview Baptist HS)
25	Simone Heyward	OF	5-0	L-R	So.-1L	Sacramento, Calif. (Rosemont HS)
28	Tammy Vermeulen	OF	5-7	L-R	Fr.-HS	Patchogue, N.Y. (Bayport Blue Point HS)
32	Allison Falcon	INF	5-4	R-R	R So.-1L	Donaldsonville, La. (Ascension Catholic HS)
33	Kailey McCasland	UTL	5-6	R-R	Fr.-HS	San Clemente, Calif. (San Clemente HS)
37	Rachele Fico	P	5-7	R-R	Jr.-2L	Oxford, Conn. (Masuk HS)
44	Brittany Mack	P	5-10	R-R	Sr.-3L	Round Rock, Texas (Westwood HS)
47	Ashleigh Kuhn	UTL	5-7	R-R	So.-TR	Nederland, Texas (Northwestern State)

COACHING STAFF

Head Coach: Beth Torina [Florida, 2000]	Assistant Coach: Lindsay Leftwich [Northwestern State, 2005]
Assistant Coach: Howard Dobson [McNeese State, 1997]	Director of Operations: Quinlan Duhon [LSU, 2008]

PRONUNCIATION GUIDE

Rikki ALCARAZ	awl-KUHL-raz	Ashley KUHN	koon
Alex BOULET	BOO-lay	Heidi PIZER	PIE-zer
Rachele FICO	FEE-co	Dylan SUPAK	SHOO-pak
Katie GUILLORY	Gill-or-ree	Tammy VERMEULEN	VUR-mill-yuhn
JACEE Blades	Jay-CEE		

COACHING STAFF

Beth TORINA	tohr-REE-na	Quinlan DUHON	do-YAWN
-------------	-------------	---------------	---------

STREAKS, STORYLINES & SIDEBARS

- LSU has won 21 of its last 25 games dating back to Feb. 19 highlighted by a current season's long eight-game run [March 16-28]. The Tigers also have posted a pair of six-game winning streaks [Feb. 19-26 and March 7-14] during the run.
- LSU will carry a 24-8 overall record and 7-1 SEC mark into its weekend series versus Arkansas. The Tigers currently hold second place in the SEC Western Division, one-game behind No. 2 Alabama.
- Last time out, LSU picked up a 4-0 victory over McNeese State where Brittany Mack tossed a four-hit shutout. Allison Falcon fueled the offense with a 2-for-3 effort and scored a run.
- Last time out in SEC play, LSU posted a weekend shutout of South Carolina. The Tigers are the first SEC team to complete that impressive feat during a three-game series in 2012.
- It also marked the fourth straight season that LSU has posted a weekend shutout of an SEC opponent: South Carolina [2009, 2010] and Ole Miss [2011].
- Six of LSU's eight losses have come against ranked opponents which include No. 15 Michigan [Feb. 11], No. 3 California [Feb. 19], No. 8 Oklahoma [March 2 & 3], No. 23 Oklahoma State [March 4] and No. 20 Auburn [March 14].
- As a team, LSU is hitting .290 during its 24 wins compared to a .140 ratio in its eight losses.
- In those 24 wins, LSU has outscored their opponents by a 138-23 margin sparked by 16 shutouts. The Tigers have garnered five shutouts and been touched up for two unearned runs in their last seven games [March 17-28].
- After battling an injury and appearing in only three games in 2011, Ashley Applegate has started 31 of 32 games this season.
- Primarily as LSU's leadoff hitter, Applegate has recorded hits in her eight of her last 13 games [March 9-28]. She has scored seven runs and collected her first three RBIs of the season during the run.
- Simone Heyward has already found herself in four different positions in the batting order on the young season.
- After missing a 15-game stretch due to injury [March 2-21], Heyward has made two appearances as a pinch hitter at South Carolina [March 23] and at McNeese State [March 28].
- Heyward has scored seven times in 2012, and LSU is 29-4 over the last two seasons when she crosses the plate.
- A.J. Andrews and Jacee Blades combined to score seven of LSU's 21 runs last week [March 20-24] from the top two spots of the lineup.

SERIES HISTORY

AT A GLANCE [ARKANSAS]

Overall	LSU leads 45-8
Home	LSU leads 20-3
Away	LSU leads 21-5
Neutral	LSU leads 4-0
Streak	W-7

GAME-BY-GAME

Date	Result	Location
04/18/97	W, 3-0	Fayetteville
04/18/97	W, 2-1	Fayetteville
04/19/97	L, 2-1	Fayetteville
04/19/97	W, 7-1	Fayetteville
04/17/98	W, 1-0	Baton Rouge
04/17/98	W, 1-0	Baton Rouge
04/19/98	W, 3-1	Baton Rouge
04/19/98	W, 8-0	Baton Rouge
05/08/98	W, 2-1	Columbus, Ga.
04/23/99	W, 3-1	Fayetteville
04/23/99	W, 4-0	Fayetteville
04/24/99	W, 9-0	Fayetteville
04/24/99	L, 2-1	Fayetteville
05/14/99	W, 10-0	Columbus, Ga.
05/16/99	W, 4-3	Columbus, Ga.
04/21/00	W, 3-1	Baton Rouge
04/21/00	W, 7-0	Baton Rouge
04/22/00	W, 3-1	Baton Rouge
04/22/00	W, 9-0	Baton Rouge
05/12/00	W, 2-0	Columbus, Ga.
04/03/01	W, 3-0	Baton Rouge
04/03/01	L, 3-2	Baton Rouge
04/04/01	W, 5-0	Baton Rouge
04/02/02	W, 3-0	Fayetteville
04/02/02	W, 4-0	Fayetteville
04/03/02	W, 5-0	Fayetteville
04/22/03	W, 10-1	Baton Rouge
04/22/03	L, 6-5	Baton Rouge
04/23/03	W, 8-0	Baton Rouge
04/06/04	W, 7-0	Fayetteville
04/06/04	W, 8-0	Fayetteville
04/07/04	W, 10-1	Fayetteville
04/06/05	L, 5-3	Baton Rouge
04/06/05	W, 8-3	Baton Rouge
04/07/05	W, 6-4	Baton Rouge

Date	Result	Location
04/25/06	L, 3-2	Fayetteville
04/26/06	W, 4-3	Fayetteville
04/27/06	L, 3-2	Fayetteville
04/21/07	W, 5-0	Fayetteville
04/21/07	W, 7-0	Fayetteville
04/22/07	W, 3-1	Fayetteville
04/26/08	W, 4-0	Baton Rouge
04/26/08	W, 8-6	Baton Rouge
04/27/08	W, 4-0	Baton Rouge
04/10/09	L, 8-7	Fayetteville
04/10/09	W, 10-4	Fayetteville
04/11/09	W, 7-4	Fayetteville
04/17/10	W, 4-2	Baton Rouge
04/17/10	W, 3-2	Baton Rouge
04/18/10	W, 3-2	Baton Rouge
04/01/11	W, 8-0	Fayetteville
04/02/11	W, 10-1	Fayetteville
04/03/11	W, 1-0	Fayetteville

OFFENSE

Player	AVG	H-AB	R	HR	RBI	BB	SB-ATT
Santos	.455	15-33	7	0	7	2	1-1
Applegate	.400	8-20	3	0	2	2	0-0
Wray	.400	4-10	4	2	6	2	0-0
Langoni	.313	10-32	7	2	14	3	2-2
Falcon	.286	2-7	0	0	1	1	0-0
Russell	.273	3-11	1	0	0	0	0-0
Boulet	.250	1-4	2	0	0	0	1-1
Heyward	.222	2-9	5	0	0	4	3-3
Trosclair	.167	1-6	2	0	0	0	0-0
Houston	.143	2-14	0	0	0	2	0-0
Pizer	.000	0-5	0	0	0	1	0-0
Blades	.000	0-3	1	0	0	1	0-0
Guillory	.000	0-0	1	0	0	0	1-0

PITCHING

Player	W-L	ERA	IP	H	R	ER	BB	SO	AVG
Fico	3-0	0.00	23.2	13	0	0	4	27	.163
Mack	1-1	2.03	10.1	14	6	3	8	16	.298

SEC STANDINGS

Western Division

TEAM	SEC	PCT.	OVERALL	PCT.
Alabama	9-1	.900	32-1	.970
LSU	7-1	.875	24-8	.750
Auburn	3-7	.300	24-11	.686
Ole Miss	2-6	.250	14-16	.467
Mississippi State	3-10	.231	19-15	.559
Arkansas	2-9	.182	18-13	.581

Eastern Division

TEAM	SEC	PCT.	OVERALL	PCT.
Florida	10-1	.909	29-3	.906
Georgia	7-2	.778	28-5	.848
Tennessee	7-4	.636	25-7	.781
Kentucky	2-4	.333	15-18	.455
South Carolina	2-9	.182	20-16	.556

THIS WEEK IN THE SEC - ALL TIMES ARE CENTRAL

Friday, March 30

No. 10 Tennessee at Kentucky	5 p.m.
Arkansas at LSU	6 p.m.
Ole Miss at No. 24 Auburn	6 p.m.
No. 2 Alabama at Mississippi State	7 p.m.
No. 4 Florida at No. 9 Georgia [ESPNU]	7 p.m.

Saturday, March 31

South Carolina at Winthrop [DH]	12 p.m.
No. 10 Tennessee at Kentucky	1 p.m.
No. 2 Alabama at Mississippi State	1 p.m.
No. 4 Florida at No. 9 Georgia	1:30 p.m.
Ole Miss at No. 24 Auburn	2 p.m.
Arkansas at LSU	4 p.m.

Sunday, April 1

No. 4 Florida at No. 9 Georgia [FSN South]	12 p.m.
No. 10 Tennessee at Kentucky	12:30 p.m.
Arkansas at LSU	1 p.m.
No. 2 Alabama at Mississippi State	1 p.m.
Ole Miss at No. 24 Auburn	1 p.m.

Tuesday, April 3

Jackson State at Ole Miss	5 p.m.
---------------------------	--------

Wednesday, April 4

No. 9 Georgia at No. 10 Tennessee [DH, CSS]	4 p.m.
No. 4 Florida at No. 22 Florida State [FSN Florida]	5 p.m.
Kentucky at No. 11 Louisville	5 p.m.
Nicholls State at LSU	6 p.m.
Southern Miss vs. Mississippi State	6:30 p.m.



USA TODAY/NFCA TOP 25

RANK	TEAM	RECORD	PTS	PVS
1	California [20]	740	29-1	2
2	Alabama [10]	724	30-1	1
3	Washington	691	32-1	3
4	Florida	656	29-2	4
5	Arizona State	634	31-3	5
6	Texas	598	26-2	6
7	Oklahoma	563	26-4	7
8	Louisiana-Lafayette	526	30-1	8
9	Georgia	487	27-5	11
10	Tennessee	470	23-7	12
11	Louisville	454	27-0	13
12	Missouri	409	23-5	10
13	Stanford	401	25-6	9
14	UCLA	356	21-6	16
15	Texas A&M	282	22-9	19
16	Hawai'i	271	26-3	18
17	Oregon	263	19-4	17
17	Baylor	248	22-8	15
19	Arizona	241	19-8	14
20	Michigan	223	21-9	20
21	South Florida	159	29-5	22
22	Florida State	139	29-5	23
23	North Carolina	57	22-8	24
24	Auburn	49	24-9	21
25	New Mexico	40	22-6	RV

Dropped Out: DePaul

RV: LSU 30, Tulsa 14, Oregon State 6, DePaul 5, Georgia Tech 3, Kentucky 3, Syracuse 3, BYU 2, Troy 2 and Kansas 1

Bold - 2012 Opponent; [] First Place Votes; [RV] Receiving Votes

ESPN.COM/USA SOFTBALL TOP 25

RANK	TEAM	RECORD	PTS	PVS
1	California [18]	29-1	498	2
2	Alabama [2]	30-1	475	1
3	Washington	32-1	464	3
4	Florida	29-1	436	4
5	Arizona State	31-3	409	6
6	Texas	26-2	406	5
7	Oklahoma	26-4	369	7
8	Louisiana-Lafayette	30-1	356	8
9	Tennessee	23-7	344	11
10	Georgia	27-5	318	12
11	Louisville	27-0	300	14
12	Missouri	23-5	267	10
13	Stanford	25-6	262	9
14	UCLA	21-6	212	16
15	Texas A&M	22-9	187	19
16	Oregon	19-6	183	15
17	Arizona	19-8	167	13
18	Hawaii	26-3	163	17
19	Michigan	21-9	156	20
20	Baylor	22-8	134	18
21	South Florida	29-5	123	22
22	Florida State	29-5	93	23
23	LSU	23-7	43	RV
24	Auburn	24-9	32	21
25	Syracuse	19-8	31	24

Dropped Out: No. 25 North Carolina

RV: North Carolina 28; Oregon State 20; Tulsa 8; New Mexico 7; DePaul 4; Nebraska 3; Kansas 1 and Troy 1.

Bold - 2012 Opponent; [] First Place Votes; [RV] Receiving Votes

- Andrews has garnered hits in six of her last 10 outings [March 9-28] highlighted by a quartet of multi-hit performances. 10 of Andrews' 14 hits have come during the stretch, and she has raised her average 121 points to a .311 clip for the season.
- Andrews has recorded four of her team-leading five stolen bases and scored eight of her 11 runs during the run. She also has drawn walks in four of her last five games [March 20-28]
- Andrews ripped LSU's first team triple of the season with the bases loaded during the second inning of the South Carolina finale [March 25].
- Jacee Blades has registered hits in six of her last eight games since being inserted into the starting lineup for the Mississippi State opener [March 16]. Her last five starts have been at the designated player position [March 20-28].
- Blades reached base in all three of her plate appearances against Georgia Tech [March 20] and garnered multi-hit efforts in the first two games of the South Carolina series [March 23-24].
- Blades deposited a two-run double down the right field line during the second inning of the series opener, a 5-0 win, over the Gamecocks [March 23].
- Ashley Langoni has contributed five of LSU's 10 home runs, banged home a team-leading 22 RBIs on the season and won LSWA Hitter of the Week [March 15].
- Langoni vaulted her way up the LSU record book in multiple categories during the South Carolina series [March 23-25].
- After blasting two home runs, Langoni sits alone in fifth place on the program's all-time homers list with 28 career dingers.
- Langoni also worked her way into a tie for the No. 9 spot on the RBIs rankings. She is even with Stephanie Hill [2003-06] and one RBI away from matching Julie Wiese [2001-04].
- Langoni has produced hits in nine of her last 17 outings [March 3-28] fueled by six multi-hit efforts.
- Langoni has drawn a team-leading 25 walks, including 14 free passes in her last 15 outings [March 9-28]. Her 25 walks also are tied for sixth in the SEC rankings.
- Langoni has crossed the plate a team-high 24 times and matched her own program single-game record with four runs scored during the South Carolina finale [March 25].
- Juliana Santos and Allison Falcon not only returned to the heart of the lineup but the middle of the infield during the South Carolina series [March 23-25].
- LSU's defense has registered an errorless game in three of its last four outings starting with the South Carolina opener [March 23]. It ended a stretch of seven consecutive games with an error where the Tigers committed 14 miscues.
- Santos has notched hits in 16 of her 24 appearances, including eight of her last 12 outings [March 3-14, 23-28]. She missed a four-game stretch [March 16-20] due to injury.
- Santos has recorded 21 hits to rank second on the team. She also has chipped in 14 RBIs and registered a season-best three RBIs sparked by a two-run dinger at South Carolina [March 25].

HONORS & AWARDS

RIKKI ALCARAZ

- Tiger Invitational All-Tournament Team [02/26]

ALLISON FALCON

- Purple & Gold Challenge All-Tournament Team [03/11]

RACHELE FICO

- LSWA Pitcher of the Week [02/15 & 02/29]
- Purple & Gold Challenge All-Tournament Team [03/11]
- Tiger Invitational All-Tournament Team [02/26]
- Tiger Classic All-Tournament Team [02/12]

ASHLEIGH KUHN

- Purple & Gold Challenge All-Tournament Team [03/11]

ASHLEY LANGONI

- LSWA Hitter of the Week [03/15]
- Purple & Gold Challenge All-Tournament Team [03/11]

BRITTANY MACK

- SEC Co-Pitcher of the Week [03/26]
- LSWA Pitcher of the Week [03/28]
- LOWE'S Senior Class Finalist [02/15]

MEGHAN PATTERSON

- Purple & Gold Challenge All-Tournament Team [03/11]
- Tiger Invitational All-Tournament Team [02/26]

MORGAN RUSSELL

- Tiger Invitational All-Tournament Team [02/26]

DYLAN SUPAK

- Purple & Gold Challenge All-Tournament Team [03/11]
- Tiger Invitational All-Tournament Team [02/26]

- Santos has already garnered a pair of four-game hitting streaks [Feb. 11-18] & [March 9-14] and two three-game runs [Feb. 19-25] & [March 3-4].
- Falcon has found herself in five different spots in the batting order after starting the season at the bottom of the lineup, most recently four straight games in the No. 5 position [March 23-28].
- Falcon missed an eight-game stretch [Feb. 25-March 4] due to injury. She has tallied a .339 batting average and notched 14 RBIs en route to a second place tie with Santos.
- Falcon broke a 1-1 tie with a two-out, two-run double in game two of the Mississippi State series [March 17]. She belted her first home run of the season, a two-run shot, during LSU's 6-3 victory over Troy [March 9].

TIGERS IN THE POLLS

USA TODAY/NFCA TOP 25

Preseason	No. 22 [119]
Feb. 14	No. 25 [47]
Feb. 21	RV [10]
Feb. 28	RV [15]
March 6	RV [1]
March 13	NR
March 20	RV [7]
March 27	RV [30]
April 3	
April 10	
April 17	
April 24	
May 1	
May 8	
May 15	

ESPN.COM/USA SOFTBALL TOP 25

Preseason	No. 20 [106]
Feb. 14	RV [26]
Feb. 21	NR
Feb. 28	RV [9]
March 6	NR
March 13	NR
March 20	RV [11]
March 27	No. 23 [43]
April 3	
April 10	
April 17	
April 24	
May 1	
May 8	
May 15	

CAREER RECORD WATCH • HITTING

RUNS SCORED

13	100	April Janzen	1998-99, 2001-02
13	100	LaDonia Hughes	2003-04
15	98	Sara Fitzgerald	2001-04
16	96	Ashley Langoni	2009-Current
17	94	Stacey Newton	1997-2000
18	93	Vanessa Soto	2005-07
18	93	Jazz Jackson	2007-09
18	93	Juliana Santos	2009-Current

HITS

20	145	Lauren Delahoussaye	2003-06
21	144	Shaunte' Fremin	1997-2000
22	143	Ashley Langoni	2009-2012
23	142	LaDonia Hughes	2003-04
24	138	Sara Fitzgerald	2001-04
25	134	Jodi Otten	1997-98
26	128	Juliana Santos	2009-Current
27	123	Ashley Applegate	2008-Current

HOME RUNS

3	31	Julie Wiese	2001-04
4	30	Quinlan Duhon	2005-08
5	28	Ashley Langoni	2009-Current
6	27	Camille Harris	2003-06
6	27	Tara Asbill	1997-2000

RUNS BATTED IN

6	137	Stephanie Hastings	1998-2001
7	128	Quinlan Duhon	2005-08
8	124	Julie Wiese	2001-04
9	123	Stephanie Hill	2003-06
9	123	Ashley Langoni	2009-Current

MULTI-RBI GAMES

3	42	Tara Asbill	1997-2000
4	39	Ashlee Ducote	1997-2000
5	35	Christy Conner	2001-03
6	33	Ashley Langoni	2009-Current

TOTAL BASES

14	274	Christy Conner	2001-03
15	269	Vanessa Soto	2005-07
16	257	Ashley Langoni	2009-Current

WALKS

1	121	Rachel Mitchell	2007-10
2	115	Julie Wiese	2001-04
3	98	Camille Harris	2003-06
4	92	Ashley Langoni	2009-Current
....			
9	67	Lauren Castle	2004-06
9	67	Anissa Young	2009-11
11	66	Dee Douglas	1998-2001
11	66	Ashley Applegate	2008-Current

SACRIFICE HITS

9	18	Camille Harris	2003-06
9	18	Jazz Jackson	2007-09
11	17	Shaunte' Fremin	1997-2000
12	16	Lauren Delahoussaye	2003-06
12	16	Morgan Russell	2009-Current

- In her 17 starts at catcher, Lauren Houston has reached base in 12 of those games. She has compiled a .511 on-base percentage being hit-by-a-pitch on 12 occasions, tied for the top spot in the SEC.
- Houston has added a hit during four of her last six outings [March 17-26] behind the dish. She turned in a 2-for-3 performance with a pair of singles which led to LSU scoring runs during a 4-0 win over Mississippi State [March 18].
- Tammy Wray has started her sophomore season going 8-for-55 at the plate. She knocked a two-out, RBI single during the fourth inning to vault LSU to a 2-1 victory over Georgia Tech [March 20].
- Wray has worked her way to six walks over her last eight appearances [March 16-28].
- Dylan Supak has produced hits in 11 of her 23 starts on the season, but has garnered two multi-hit performances in last 10 games since SEC action began [March 14-28].
- Supak tallied a 2-for-4 effort and delivered a two-run single which proved to be the game-winner during LSU's eight-run third inning versus Mississippi State [March 16].
- Supak's five-RBI performances are tied for second on the team only behind Langoni. She is fourth on the team with 11 overall RBIs.
- Off the bench, Alex Boulet has scored during two of her last four pinch running appearances [March 18-25]. She stole home to tie the game at 1-1 in the fourth inning versus Georgia Tech [March 20].
- Rikki Alcaraz is 1-for-16 over her last 10 games [March 2-20]. Earlier this season, she put together a five-game hitting streak [Feb. 21-26].
- However, Alcaraz has found other ways to contribute and has drawn eight walks since March 2. She scored a pair of runs during LSU's 7-4 victory over No. 23 Oklahoma State [March 3] and a 4-0 win over Mississippi State [March 18].
- Jacee Blades, Ashleigh Kuhn and Heidi Pizer have registered a combined 8-for-10 clip as pinch hitters. The rest of the LSU team has garnered a 0-for-17 mark.
- Kuhn put a 1-for-17 stretch [Feb. 11-March 4] in the rear view mirror and has driven home seven of her nine RBIs during her last seven outings [March 7-28]. She is 1-for-6 at the plate in SEC action.
- As a pinch hitter, Kuhn ripped a walkoff RBI single during LSU's 1-0 win over Troy [March 9]. She added a career-best four RBIs during a 2-for-4 effort against Mississippi Valley State [March 10].
- Kailey McCasland has made 10 starts at third base and seven starts at designated player on the season. She is 0-for-14 at the plate in her last six appearances [March 10-28].
- McCasland belted her first career home run, scored two runs and claimed three RBIs during LSU's 7-4 win over then No. 23 Oklahoma State [Feb. 23].
- Morgan Russell has added two multi-hit and two multi RBI performances this season. She contributed both of LSU's RBIs highlighted by a sixth-inning solo home run during a 2-0 win over McNeese State [Feb. 25].
- Russell was hit-by-pitch with the bases loaded in LSU's eight-run third inning versus Mississippi State [March 16].
- Cassie Trosclair made her season debut at the Tiger Invitational. In her first game, she ripped a RBI-double which proved to be the game-winning run in a 5-4 win over South Alabama [Feb. 25].
- Trosclair deposited a two-out, two-run single during LSU's 7-4 win over then No. 23 Oklahoma State [March 3]. She scored as a pinch runner [March 24] and added a RBI infield single [March 25] during the South Carolina series.
- In the circle, Rachele Fico is 11-4 with a blistering 0.65 ERA which ranks not only tops in the SEC but second-lowest nationally. The two-time Louisiana Pitcher of the Week has received only one run of support during her four setbacks.
- For the season, Fico has been touched up for only nine earned runs in 97.2 innings of work.
- Fico has already tossed eight shutouts to rank in a second-place tie nationally only behind Tennessee's Ellen Renfro. She has fired a quartet of one-hitters against Louisiana Tech [Feb. 12], Utah State [Feb. 19], McNeese State [Feb. 25] and Troy [March 10].
- For her career, Fico has totaled 17 shutouts to rank fifth in program history. She is three shutouts away from Dani Hofer [2006-09] for

CAREER RECORD WATCH • PITCHING

WINS

4	68	Ashley Lewis	1999-2001
5	59	Dani Hofer	2006-2009
6	51	Brittany Mack	2009-Current
7	47	Cody Trahan	2007-10
8	45	Rachele Fico	2010-Current

STRIKEOUTS

4	623	Dani Hofer	2006-2009
5	507	Brittany Mack	2009-Current
6	474	Cody Trahan	2007-10
7	443	Ashley Lewis	1999-2001
8	435	Rachele Fico	2010-Current

STRIKEOUTS PER 7 IP

1	9.82	Britni Sneed	1999-2002
2	9.19	Dani Hofer	2006-2009
3	8.12	Kristin Schmidt	2002-2004
4	7.59	Brittany Mack	2009-Current
5	7.30	Rachele Fico	2010-Current

SHUTOUTS

4	20	Dani Hofer	2006-2009
5	17	Rachele Fico	2010-Current
6	16	Ashley Lewis	1999-2001
7	15	Brandi Landry	1997-1998
7	15	Cody Trahan	2007-10
8	13	Brittany Mack	2009-Current

SAVES

1	12	Britni Sneed	1999-2002
2	8	Rachele Fico	2010-Current
3	7	Kristin Schmidt	2002-04
4	4	Sarah KnifeChief	1997-98
4	4	Emily Turner	2004-07
4	4	Dani Hofer	2006-09
7	3	Casey Faile	2008-10
7	3	Brittany Mack	2009-12

- the No. 4 spot.
- Fico also has limited opponents to a .185 hitting clip and notched 91 strikeouts to rank sixth and eighth, respectively, in the SEC.
- Fico's 435 career strikeouts places her eighth on LSU's all-time list. The junior right-hander is nine Ks away from passing Ashley Lewis [1999-2001] for the No. 7 position.
- Brittany Mack is 11-4 with a 1.92 ERA and has won her last eight decisions [March 3-28]. She carried a no-hitter one out into the seventh inning at South Carolina [March 24]. In the process, Mack became the fifth pitcher in LSU history to eclipse 500 career strikeouts and reach the 50-win plateau.
- Mack was selected as the No. 1 pick during the National Pro Fast-pitch's Collegiate Draft [March 7] and has trimmed 1.70 points off her ERA since March 3.
- Against Mississippi State [March 16-17], Mack recorded two strikeouts in a relief appearance during the series opener to earn her first save of the season. The senior right-hander followed that up with a 10-strikeout performance in game two.
- Meghan Patterson is 2-0 and has racked up 32 strikeouts in her 23.1 innings of work, including a career-best 13 Ks against Alcorn State [Feb. 26].
- Patterson has been touched up for zero runs on only five hits in her last 18 frames of action [Feb. 26-March 25]. She made her SEC season debut at South Carolina [March 25].

THE LAST TIME A TIGER ...

Scored three runs in a game:	Ashley Langoni vs. No. 5 Florida, 05/14/10
Scored four runs in a game:	Ashley Langoni at South Carolina, 03/25/12
Had four hits in a game:	Juliana Santos vs. Louisiana Tech, 02/13/11
Had five hits in a game:	Juliana Santos at Arkansas, 04/02/11
Had five RBIs in a game:	Ashley Langoni at Arkansas, 04/01/11
Had six RBIs in a game:	Vanessa Soto vs. Centenary, 02/10/07
Had seven RBIs in a game:	Stephanie Hill vs. Nicholls State, 04/01/04
Had two doubles in a game:	Dylan Supak at South Carolina, 03/23/12
Had three doubles in a game:	Tessa Lynam vs. Jackson State, 02/28/03
Had two triples in a game:	Leslie Klein vs. Alcorn State, 02/20/04
Had two home runs in a game:	Anissa Young vs. Fordham, 02/26/10
Hit a grand slam:	Anissa Young [1st] & Ashley Langoni [2nd] at Arizona State, 05/16/09
Lead off game with home run:	Kirsten Shortridge at Hawai'i, 02/07/09
Lead off inning with home run:	Anissa Young vs. No. 1 Alabama [14th], 04/08/11
Hit an inside-the-park home run:	Shannon Stein vs. Auburn, 05/08/08
Hit a walk-off home run to win regulation game:	Kirsten Shortridge vs. Kentucky, 05/13/10
Hit a walk-off home run to win an extra inning game:	Anissa Young vs. No. 1 Alabama [10th], 04/09/11
Had eight total bases in a game:	Ashley Langoni vs. Syracuse, 05/21/11
Had nine total bases in a game:	Kristen Hobbs vs. Missouri, 02/10/07
Had 10 total bases in a game:	Anissa Young vs. Southeastern Louisiana, 02/24/10
Had 13 total bases in a game:	Ashlee Ducote at South Carolina [Gm 2], 04/14/00
Drew three walks in a game:	Ashley Langoni at South Carolina, 03/25/12
Drew four walks in a game:	Ashley Langoni vs. Penn State, 02/11/12
Drew two intentional walks in a game:	Killian Roessner vs. Troy, 03/11/08
Drew three intentional walks in a game:	Stephanie Hill at Ole Miss [Gm 1], 04/17/04
Hit by pitch twice in a game:	Lauren Houston at McNeese State, 03/28/12
Struck out three times in a game:	Cassie Trosclair vs. No. 8 Oklahoma, 03/03/12
Struck out four times in a game:	Alex Boulet vs. No. 1 Alabama, 04/08/11
Struck out five times in a game:	Ashley Lewis vs. Southern Miss, 05/20/00
Had two sacrifice hits in a game:	Ashley Langoni vs. No. 1 Alabama, 04/08/11
Had three sacrifice hits in a game:	Tara Asbill at Alabama [Gm 1], 05/05/00
Had two sacrifice flies in a game:	Juliana Santos at Mississippi State, 04/28/11
Had two stolen bases in a game:	A.J. Andrews vs. Auburn [Gm 1], 03/14/12
Had three stolen bases in a game:	Juliana Santos vs. Louisiana Tech, 02/13/11
Had four stolen bases in a game:	Cassie Trosclair vs. Sacred Heart, 05/21/11
Seven-inning complete-game shutout:	Brittany Mack at McNeese State, 03/28/12
Extra-inning complete-game shutout:	Rachele Fico vs. Penn State [8 IP], 02/11/12
Seven-inning complete-game one-hitter:	Brittany Mack at South Carolina, 03/24/12
Tossed a perfect game:	Rachele Fico vs. Southeastern Louisiana [5 IP], 02/16/11
Tossed a no-hitter:	Meghan Patterson vs. Southern [5 IP], 02/18/11
Seven-inning no-hitter:	Emily Turner at Arkansas [Gm 2], 04/21/07
Recorded 12 strikeouts in a game:	Brittany Mack vs. No. 6 Tennessee, 04/15/11
Recorded 13 strikeouts in a game:	Meghan Patterson vs. Alcorn State, 02/26/12
Recorded 14 strikeouts in a game:	Brittany Mack vs. No. 1 Alabama, 04/08/11
Recorded 15 strikeouts in a game:	Dani Hofer vs. Auburn, 03/21/08
Recorded 16 strikeouts in a game:	Dani Hofer vs. South Florida, 03/16/08
Recorded 17 strikeouts in a game:	Kristin Schmidt vs. Ole Miss [Gm 1], 04/18/03
Recorded 18 strikeouts in a game:	Rachele Fico vs. Syracuse, 05/20/11
Recorded 19 strikeouts in a game:	Britni Sneed vs. Oklahoma, 05/26/01
Pitched 10+ innings:	Rachele Fico vs. No. 1 Alabama, 04/11/11
Pitched 11+ innings:	Rachele Fico vs. Syracuse, 05/20/11
Pitched 13+ innings:	Brittany Mack vs. No. 1 Alabama, 04/10/11
Had 17 putouts:	Leigh Ann Danos vs. South Carolina [Gm 1], 03/13/04
Had 18 putouts:	Morgan Russell vs. Syracuse, 05/20/11
Had 19 putouts:	Jennifer Schuelke vs. Oklahoma, 05/26/01
Had six assists:	Cassie Trosclair vs. No. 18 Texas A&M, 05/22/11
Had seven assists:	Juliana Santos at Kentucky [Gm. 2], 04/25/10
Had eight assists:	Tara Asbill vs. South Carolina, 05/14/00
Had two errors:	Kailey McCasland vs. Auburn [Gm 1], 03/14/12
Had three errors:	Emily Turner at Arkansas [Gm 2], 04/26/06
Had four errors:	Andrea Smith vs. Arizona, 05/26/06

INNING-BY-INNING

SCORE BY INNINGS	1	2	3	4	5	6	7	8	9	10 +	TOTALS
LSU	35	22	34	17	25	8	4	1	0	0	146
Opponents	10	9	2	8	14	11	7	0	0	1	62

THE LAST TIME LSU ...

Scored 10 or more runs:	Mississippi State [10], 03/16/12
Scored 15 or more runs:	Mississippi Valley State [16], 03/10/12
Scored 20 or more runs:	vs. Grambling State [20], 02/15/06
Allowed 10 or more runs:	vs. No. 3 California [14], 02/19/12
Allowed 15 or more runs:	Never
Recorded 10 or more hits:	Mississippi Valley State [13], 03/10/12
Recorded 15 or more hits:	at Southeastern Louisiana [15], 03/24/10
Recorded 20 or more hits:	vs. Alcorn State [21], 02/20/04
Drove home 10 or more RBIs:	Mississippi Valley State [14], 03/10/12
Hit six or more doubles:	vs. Grambling State [8], 02/15/06
Hit three or more triples:	vs. Alcorn State [3], 02/20/04
Hit four or more home runs:	vs. Fordham [4], 02/26/11
Stole eight or more bases:	at Ole Miss [8], 04/22/11
Drew 10 or more walks:	vs. Memphis [10], 02/11/07
Pitched a no-hitter:	vs. Southern, 02/18/11
Pitched 15 or more strikeouts:	vs. Syracuse [18], 05/20/11
Committed 4 or more errors:	Troy [5], 03/09/12
Defeated a ranked team:	vs. No. 23 Oklahoma State [7-4], 03/03/12
Defeated a top-five ranked team:	vs. No. 20 Auburn [4-1, Gm 1], 03/14/12
Lost to an unranked opponent:	vs. DePaul [3-1], 02/18/12

2011 SEASON SERIES
LSU 8, ARKANSAS 0 - 04/01

FAYETTEVILLE, Ark. - Ashley Langoni turned in a 3-for-4 performance and racked up a career-best five RBIs to fuel the LSU softball team to its fourth consecutive victory and an 8-0 victory over Arkansas to open a SEC series at Bogle Park.

The Tigers (19-12, 3-6 SEC) also received a four-hit shutout from Rachele Fico in the circle. She notched five strikeouts and sat down 10 of the final 11 batters she faced to improve to 6-8 on the season.

LSU's offense pounded out a balanced 10-hit attack as the top six batters in the lineup each recorded a hit. Tammy Wray came away with a 2-for-3 effort and added three RBIs.

"It was a great effort by the Tigers," head coach Yvette Girouard said. "We hit the ball hard tonight, and Ashley Langoni is really seeing everything well right now. It's fantastic to see that confident stroke back for her in a big way. I thought Tammy Wray was excellent all the way around, and made some tremendous plays at third base. Rachele is still on her way back. It's a work in progress, but she's taking the necessary steps right now to be successful."

With one out in the third inning, Simone Heyward reached base on a fielding error by Arkansas second baseman Jennifer Rambo. Juliana Santos followed with a double off the left centerfield fence to put runners on second and third base.

Langoni platted both runs on a single past a diving Rambo into right centerfield to extend her hitting streak to a career-long seven games.

LSU used some two-out lightning to break the game open during the fourth inning. Heyward and Santos pieced together a single and a walk before Langoni connected for a three-run homer to make it 5-0.

"We came out with a few jitters after being off for so long, but we did what we need to do," Langoni said. "I've been seeing the ball really well, it feels good. I'm just going to continue to do what I've been doing at the plate."

Wray ripped a three-run long ball of her own in the seventh inning for the final margin of 8-0. During the frame, Katie Guillory also made her season-debut as a pinch runner.

"This is a huge series for us, and we need to be successful for the entire weekend," Girouard said. "We dug a big hole early in SEC play and have to climb out of it. This was a good start to the weekend."



2011 LSU Softball
LSU at Arkansas
Apr 01, 2011 at Fayetteville, Ark. (Bogle Park)



LSU 8 (19-12,3-6 SEC)

Player	ab	r	h	rbi	bb	so	po	a	lob
Simone Heyward cf	4	2	1	0	1	0	1	0	2
Juliana Santos 2b/ss	3	2	1	0	1	0	1	1	0
Ashley Langoni lf	4	2	3	5	0	0	2	0	0
Anissa Young 3b/1b	4	0	1	0	0	0	7	1	1
Alex Boulet pr	0	1	0	0	0	0	0	0	0
Tammy Wray ss/3b	3	1	2	3	1	0	0	5	0
Lauren Houston c	3	0	1	0	1	0	6	0	0
Katie Guillory pr	0	0	0	0	0	0	0	0	0
Heidi Pizer 1b	2	0	0	0	2	3	0	3	0
Jacee Blades 2b	2	0	0	0	0	2	1	0	0
Cassie Trosclair dp	1	0	0	0	1	0	0	0	1
Morgan Russell ph/dp	3	0	1	0	0	1	0	0	1
Tiffany Shaw rf	4	0	0	0	0	0	0	0	0
Rachele Fico p	0	0	0	0	0	0	2	0	0
Totals	33	8	10	8	4	6	21	9	8

Arkansas 0 (10-26,1-13 SEC)

Player	ab	r	h	rbi	bb	so	po	a	lob
Becca Carden cf	4	0	2	0	0	0	0	1	0
Macy Burr rf	4	0	0	0	0	2	1	0	0
Jayne Gee c	3	0	0	0	0	0	6	0	0
Jessica Robison 3b	0	0	0	0	3	0	1	2	0
Jennifer Rambo 2b	3	0	0	0	0	1	3	2	5
Amanda Geile dp	2	0	0	0	0	0	0	0	0
Tori Mort pr	0	0	0	0	0	0	0	0	0
Stephanie Brewer 1b	3	0	0	0	1	4	0	0	0
Chloe Oprzedek ss	3	0	1	0	0	1	3	1	0
Linnea Ketcher lf	3	0	1	0	0	0	1	0	1
Hope McLemore p	0	0	0	0	0	0	0	0	0
Chelsea Cohen p	0	0	0	0	0	0	1	0	0
Totals	25	0	4	0	3	5	21	5	8

Score by Innings

	1	2	3	4	5	6	7	R	H	E
LSU	0	0	2	3	0	0	3	8	10	0
Arkansas	0	0	0	0	0	0	0	0	4	2

E - Rambo(2); McLemore(3). LOB - LSU 8; Arkansas 8. 2B - Santos(3); Oprzedek(5). HR - Langoni(3); Wray(5). HBP - Geile. SB - Heyward 2(15); Langoni(3); Boulet(12); Carden(7).

LSU	ip	h	r	er	bb	so	ab	bf	np
Rachele Fico	7.0	4	0	0	3	5	25	29	106

Arkansas	ip	h	r	er	bb	so	ab	bf	np
Hope McLemore	5.0	6	5	4	3	5	23	26	78
Chelsea Cohen	2.0	4	3	3	1	1	10	11	33

Win - Fico (6-8). Loss - McLemore (4-9). Save - None.

WP - McLemore 2(2). HBP - by Fico (Geile). Inherited runners/scored: None. Pitches/strikes: Fico 106/67; McLemore 78/53; Cohen 33/24.

Umpires - HP: Pat Lyon 1B: Patrick Keim 3B: John Omelilla

Start: 7:02 pm Time: 1:49 Attendance: 556

Weather: 60 mostly sunny; NNW 11 mph



2011 SEASON SERIES
LSU 10, ARKANSAS 1 - 04/02

FAYETTEVILLE, Ark. - Juliana Santos equaled a program single-game record and provided a memorable 5-for-5 performance with three RBIs to lift the LSU softball team to a dominant 10-1 victory over Arkansas during the middle game of the series at Bogle Park.

Santos joined Lauren Castle as the only players in program history to reach the impressive feat. Castle tallied her 5-for-5 effort during a 15-9 triumph over Mississippi State on March 31, 2005.

"It's awfully good to see Juliana swing the bat with a lot of confidence," head coach Yvette Girouard said. "We always talk with the players about being a positive during an inning and doing anything you can to help your team be successful. She was the epitome of that today and got on-base a variety of different ways."

"It was important for us as a team to stay focused, come out here and get the job done," Santos said. "We've been working hard on offense and put our struggles from March behind us. The key for me has been swinging at my pitch."

The Tigers (20-12, 4-6 SEC) also received a gem from Brittany Mack in the circle. The junior right-hander matched her season-high with 11 strikeouts and moved to 8-3 on the season. She fired in a magnificent 26-of-31 in the first-pitch strikes department and was touched up for one run on five hits.

"Brittany did a phenomenal job of locating her pitches and staying in control," Girouard said. "Any pitcher that can work ahead like she did today controls the power in the circle. We never want to give that power to the hitter by falling behind."

LSU plated single runs during the first, second and fourth innings on a trio of two-out RBI singles to grab a 3-0 advantage.

In the first inning, Simone Heyward coaxed a leadoff walk. She advanced to second base on a Santos infield single and crossed the plate an Anissa Young bloop single to left field to give LSU a 1-0 edge.

Santos garnered consecutive RBI singles during the second and fourth innings before the Tigers broke the game open with a five-run sixth inning.

Alex Boulet ripped a leadoff single through the middle to start the barrage. Two batters later, Santos dropped a perfect bunt back to the circle. A throwing error by Arkansas pitcher Kim Jones allowed both Boulet and Santos to motor around the bases to extend the LSU lead to 5-0.

The Tigers reset the table on back-to-back Ashley Langoni and Young walks. On a 3-1 offering, Tammy Wray belted a three-run blast over the left field fence to make it 8-0. It marked the third straight game that Wray has connected for a long ball.

Arkansas (10-27, 1-14 SEC) capitalized on a Jayme Gee leadoff double and scored its lone run on a Macy Burr infield single in the home half of the frame.

LSU fired back with two more runs in the seventh as Santos completed the historic day with another RBI single to centerfield. Even though her career-long seven-game hitting streak came to a close, Langoni added a RBI on a fielder's choice for the final margin of 10-1.



2011 LSU Softball
LSU at Arkansas
Apr 02, 2011 at Fayetteville, Ark. (Bogle Park)



LSU 10 (20-12,4-6 SEC)

Player	ab	r	h	rbi	bb	so	po	a	lob
Simone Heyward cf	2	2	1	0	2	0	1	0	0
Juliana Santos ss	5	1	5	3	0	0	1	0	0
Ashley Langoni lf	4	1	0	1	1	1	1	0	3
Anissa Young 1b	3	0	1	1	2	0	5	0	1
Tiffany Shaw pr	0	1	0	0	0	0	0	0	0
Tammy Wray 3b	4	1	1	3	0	1	0	5	1
Lauren Houston c	3	0	0	0	0	1	11	0	0
Morgan Russell dp	3	0	1	0	0	0	0	0	1
Jacee Blades pr	0	1	0	0	0	0	0	0	0
Cassie Troclair 2b	4	2	1	0	0	0	1	0	3
Alex Boulet rf	2	1	1	0	0	0	1	0	0
Brittany Mack p	0	0	0	0	0	0	0	1	0
Totals	30	10	11	8	5	3	21	6	9

Arkansas 1 (10-27,1-14 SEC)

Player	ab	r	h	rbi	bb	so	po	a	lob
Becca Carden cf	4	0	1	0	0	2	2	0	0
Layne McGuirt lf	3	0	0	0	0	0	2	0	0
Linnea Ketcher lf	0	0	0	0	1	0	0	0	0
Jayme Gee c	3	0	1	0	1	0	4	0	0
Tori Mort pr	0	1	0	0	0	0	0	0	0
Jessica Robison 3b	3	0	0	0	0	3	0	2	4
Amanda Caldwell ph	1	0	0	0	0	1	0	0	0
Courtney Breault dp	1	0	0	0	1	0	0	0	0
Ashley Martindale pr	0	0	0	0	0	0	0	0	0
Jennifer Rambo 2b	3	0	2	0	0	1	1	3	0
Amanda Geile rf	2	0	0	0	0	1	0	0	0
Macy Burr lf	1	0	1	1	0	0	2	0	0
Stephanie Brewer 1b	3	0	0	0	0	2	8	0	3
Chloe Oprzedek ss	3	0	0	0	0	1	2	0	2
Kim Jones p	0	0	0	0	0	0	0	2	0
Chelsea Cohen p	0	0	0	0	0	0	0	2	0
Totals	27	1	5	1	3	11	21	9	9

Score by Innings	1	2	3	4	5	6	7	R	H	E
LSU	1	1	0	1	0	5	2	10	11	0
Arkansas	0	0	0	0	0	1	0	1	5	4

E - Robison, J 2(6); Oprzedek(11); Jones, K(2). DP - Arkansas 1. LOB - LSU 9; Arkansas 9. 2B - Gee(7). HR - Wray(6). HBP - Houston; Russell; Breault. SH - Heyward; Boulet 2(2). SB - Heyward(16); McGuirt, L(1).

LSU	ip	h	r	er	bb	so	ab	bf	np	Arkansas	ip	h	r	er	bb	so	ab	bf	np
Brittany Mack	7.0	5	1	1	3	11	27	31	109	Kim Jones	5.1	9	8	7	5	3	23	32	137
										Chelsea Cohen	1.2	2	2	0	0	0	7	8	20

Win - Mack (8-3). Loss - Jones, K (2-11). Save - None.
 WP - Mack 2(4); Jones, K(4). HBP - by Mack (Breault); by Jones, K (Houston); by Jones, K (Russell). Inherited runners/scored: None. Pitches/strikes: Mack 109/73; Jones, K 137/80; Cohen 20/15.

Umpires - HP: Patrick Keim 1B: John Omeilia 3B: Pat Lyon
 Start: 1:07 pm Time: 2:22 Attendance: 672
 Weather: 66 sunny; SSE 7 mph



2011 SEASON SERIES
LSU 1, ARKANSAS 0 - 04/03

FAYETTEVILLE, Ark. - Rachele Fico mowed down 11 batters en route to sparkling three-hit gem as the LSU softball team completed a weekend sweep of Arkansas with a 1-0 victory at Bogle Park.

The Tigers (21-12, 5-6 SEC) picked up their sixth straight victory behind Fico's second straight shutout. The sophomore right-hander recorded a strikeout in every frame and surrendered only a trio of singles to advance to 7-8 on the season.

"Rachele threw awfully hard and was extremely effective in the circle. That was a vintage Fico performance with the ball jumping around and her being in complete command of all her pitches," head coach Yvette Girouard said. "The defense played outstanding behind her, and we were able to scratch a run out. Arkansas played much better today, and we're happy to leave here with the sweep."

LSU manufactured the game's only run during the fifth inning. Simone Heyward drew a leadoff walk and moved to third base on a pair of Juliana Santos and Ashley Langoni ground balls. On the first pitch of the at-bat, Anissa Young cranked a single to centerfield to give LSU a 1-0 edge.

Both Young and Tammy Wray pushed their hitting streaks to five games for the Tigers.

"Anissa was the offensive hero today, but everyone in the heart of the order had their shining moments over the weekend. It's great to see the power hitters swinging the bat well and get Santos, Langoni, Young and Wray clicking at different points during the series."

Fico found her groove and retired 14 consecutive batters following a leadoff single in the second inning. She reached double-digit Ks for third time this season.

"We came in with the plan of getting three wins and did whatever it took to get them," Young said. "Things don't always go our way. We have make things happen and take advantage of opportunities when they present themselves."



2011 LSU Softball
LSU at Arkansas
Apr 03, 2011 at Fayetteville, Ark. (Bogle Park)



LSU 1 (21-12,5-6 SEC)

Arkansas 0 (10-28,1-15 SEC)

Player	ab	r	h	rbi	bb	so	po	a	lob
Simone Heyward cf	3	1	0	0	1	1	1	0	2
Juliana Santos ss	4	0	1	0	0	0	2	0	0
Ashley Langoni lf	4	0	1	0	0	0	0	0	0
Anissa Young 1b	4	0	1	1	0	1	4	0	1
Tammy Wray 3b	3	0	1	0	1	1	2	3	1
Katie Guillory pr	0	0	0	0	0	0	0	0	0
Lauren Houston dp	2	0	1	0	1	0	0	0	2
Heidi Pizer pr	0	0	0	0	0	0	0	0	0
Morgan Russell c	2	0	0	0	0	12	0	0	0
Cassie Trosclair 2b	1	0	0	0	0	1	0	0	0
Jacee Blades 2b	1	0	0	0	1	0	0	0	0
Alex Boulet rf	2	0	0	0	0	0	0	0	5
Tiffany Shaw rf	1	0	0	0	0	0	0	0	0
Rachele Fico p	0	0	0	0	0	0	0	0	0
Totals	27	1	5	1	4	4	21	3	11

Player	ab	r	h	rbi	bb	so	po	a	lob
Becca Carden cf	3	0	1	0	0	1	0	0	0
Linnea Ketcher lf	3	0	1	0	0	2	3	0	0
Jayne Gee c	3	0	0	0	0	1	4	0	0
Jessica Robison 3b	3	0	0	0	1	1	4	1	1
Layne McGuirt p/dp	3	0	1	0	0	0	1	0	1
Jennifer Rambo 2b	2	0	0	0	0	1	2	1	0
Amanda Geile 1b	2	0	0	0	0	2	9	0	0
Chloe Oprzedek ss	2	0	0	0	0	1	0	4	0
Macy Burr rf	2	0	0	0	0	2	1	0	0
Kim Jones dp/p	0	0	0	0	0	0	0	1	0
Totals	23	0	3	0	0	11	21	10	2

Score by Innings	1	2	3	4	5	6	7	R	H	E
LSU	0	0	0	0	1	0	0	1	5	0
Arkansas	0	0	0	0	0	0	0	0	3	2

E - Oprzedek 2(13). DP - LSU 1. LOB - LSU 11; Arkansas 2. HBP - Houston. SH - Russell(2). SB - Carden(8).

LSU	ip	h	r	er	bb	so	ab	bf	np	Arkansas	ip	h	r	er	bb	so	ab	bf	np
Rachele Fico	7.0	3	0	0	0	11	23	23	84	Layne McGuirt	5.1	4	1	1	3	3	20	25	82
										Kim Jones	1.2	1	0	0	1	1	7	8	37

Win - Fico (7-8). Loss - McGuirt, L (2-7). Save - None.
 HBP - by McGuirt, L (Houston). PB - Gee(5). Inherited runners/scored: Jones, K 1/0. Pitches/strikes: Fico 84/61; McGuirt, L 82/44; Jones, K 37/21.

Umpires - HP: John Omeilia 1B: Pat Lyon 3B: Patrick Keim
 Start: 1:00 pm Time: 1:37 Attendance: 585
 Weather: 76 partly cloudy; SSW 33 mph





2012 LSU Softball
Overall Statistics for LSU (as of Mar 28, 2012)
(All games Sorted by Batting avg)



Record: 24-8 Home: 16-3 Away: 5-2 Neutral: 3-3 SEC: 7-1

Player	avg	gp-gs	ab	r	h	2b	3b	hr	rbi	tb	slg%	bb	hp	so	gdp	ob%	sf	sh	sb-att	po	a	e	fld%	
2 Juliana Santos	.313	25-25	67	12	21	3	0	1	14	27	.403	13	1	4	1	.427	1	0	4-5	33	35	1	.986	
0 Ashley Langoni	.300	32-32	80	24	24	6	0	5	22	45	.563	25	1	12	0	.459	3	0	4-5	33	2	1	.972	
10 Ashley Applegate	.218	31-31	87	12	19	5	0	0	3	24	.276	13	1	12	1	.327	0	2	3-3	32	1	2	.943	

28 Tammy Vermeulen	.500	11-1	4	3	2	0	0	0	3	2	.500	1	0	0	0	.600	0	0	2-2	0	0	0	.000	
32 Allison Falcon	.339	22-22	59	14	20	2	0	1	14	25	.424	5	3	3	1	.418	0	1	5-6	25	23	5	.906	
23 Jacee Blades	.333	20-10	36	7	12	1	0	0	2	13	.361	2	1	5	0	.385	0	1	3-5	3	0	0	1.000	
6 A.J. Andrews	.311	22-17	45	11	14	0	1	0	5	16	.356	9	0	6	0	.426	0	1	5-7	10	0	1	.909	
16 Lauren Houston	.290	18-17	31	9	9	0	0	0	4	9	.290	3	12	3	0	.511	1	2	0-0	132	5	3	.979	
11 Dylan Supak	.258	26-23	62	8	16	3	0	1	11	22	.355	6	1	11	1	.333	0	3	1-1	68	6	4	.949	
47 Ashleigh Kuhn	.250	15-12	36	3	9	1	0	0	9	10	.278	4	0	6	2	.317	1	0	0-1	61	0	1	.984	
1 Rikki Alcaraz	.225	20-15	40	12	9	2	0	0	4	11	.275	9	1	12	0	.380	0	0	2-3	33	15	2	.960	
25 Simone Heyward	.222	15-13	27	7	6	0	0	0	3	6	.222	6	2	6	0	.378	2	1	3-3	14	1	1	.938	
12 Heidi Pizer	.200	15-7	20	5	4	0	0	0	4	4	.200	4	0	6	0	.333	0	0	1-1	41	1	0	1.000	
33 Kailey McCasland	.186	20-17	43	6	8	1	0	1	7	12	.279	4	2	11	2	.286	0	0	0-0	9	14	4	.852	
4 Morgan Russell	.176	16-15	34	3	6	1	0	1	5	10	.294	4	6	1	1	.364	0	2	0-0	107	7	0	1.000	
3 Cassie Trosclair	.174	11-8	23	1	4	1	0	0	4	5	.217	1	1	10	0	.240	0	1	2-3	1	1	2	.500	
18 Tammy Wray	.145	27-22	55	6	8	1	0	0	7	9	.164	10	3	12	1	.309	0	1	1-1	24	41	9	.878	
9 Alex Boulet	.000	16-1	6	3	0	0	0	0	0	0	.000	0	0	2	0	.000	0	0	3-3	1	0	0	1.000	
44 Brittany Mack	.000	3-1	3	0	0	0	0	0	0	0	.000	0	0	1	0	.000	0	0	0-0	5	31	3	.923	
Totals	.252	32	758	146	191	27	1	10	121	250	.330	119	35	123	10	.375	8	15	39-49	640	207	41	.954	
Opponents	.200	32	801	62	160	20	3	9	50	213	.266	71	18	230	3	.280	0	18	22-28	602	235	36	.959	

LOB - Team (188), Opp (206). DPs turned - Team (4), Opp (16). CI - Team (0), Opp (1). IBB - Team (3), Langoni 3.

(All games Sorted by Earned run avg)

Player	era	w-l	app	gs	cg	sho	sv	ip	h	r	er	bb	so	2b	3b	hr	b/avg	wp	hp	bk	sfa	sha
37 Rachele Fico	0.65	11-4	16	15	11	8/1	1	97.2	66	20	9	30	91	10	2	1	.185	3	6	0	0	9
44 Brittany Mack	1.92	11-4	17	15	11	3/2	1	91.1	83	34	25	32	107	9	1	5	.230	4	11	1	0	8

20 Meghan Patterson	2.30	2-0	7	2	2	2/3	0	24.1	11	8	8	9	32	1	0	3	.133	3	1	0	0	1
Totals	1.38	24-8	32	32	24	16/3	2	213.1	160	62	42	71	230	20	3	9	.200	10	18	1	0	18
Opponents	3.94	8-24	32	32	16	4/1	0	200.2	191	146	113	119	123	27	1	10	.252	8	35	7	8	15

PB - Team (5), Houston 4, Russell 1, Opp (4). Pickoffs - Team (1), Russell 1. SBA/ATT - Houston (14-17), Mack (11-14), Fico (9-12), Russell (8-11), Patterson (2-2).

STARTERS BY POSITION RECORD

P	STARTS	RECORD	2B	STARTS	RECORD	LF	STARTS	RECORD	DP	STARTS	RECORD
Rachele Fico	15	11-4	Allison Falcon	16	11-5	Ashley Langoni	32	24-8	Jacee Blades	7	7-0
Brittany Mack	15	11-4	Rikki Alcaraz	14	12-2				Kailey McCasland	7	3-4
Meghan Patterson	2	2-0	Cassie Trosclair	2	1-1	CF	STARTS	RECORD	Cassie Trosclair	6	4-2
						A.J. Andrews	15	11-4	Dylan Supak	3	2-1
C	STARTS	RECORD	SS	STARTS	RECORD	Simone Heyward	13	9-4	Allison Falcon	2	2-0
Lauren Houston	17	16-1	Juliana Santos	23	15-8	Jacee Blades	3	3-0	Juliana Santos	2	2-0
Morgan Russell	15	8-7	Dylan Supak	5	5-0	Alex Boulet	1	1-0	Rikki Alcaraz	1	0-1
			Allison Falcon	4	4-0	RF	STARTS	RECORD	A.J. Andrews	1	1-0
1B	STARTS	RECORD	3B	STARTS	RECORD	Ashley Applegate	31	23-8	Ashleigh Kuhn	1	1-0
Dylan Supak	15	12-3	Tammy Wray	22	17-5	A.J. Andrews	1	1-0	Heidi Pizer	1	1-0
Ashleigh Kuhn	11	6-5	Kailey McCasland	10	7-3				Tammy Vermeulen	1	1-0
Heidi Pizer	6	6-0									

• 2012 game-by-game lineups by fielding position is listed on page 13.



2012 LSU Softball
Conference statistics for LSU (as of Mar 25, 2012)
(SEC games only Sorted by Batting avg)



Record: 7-1 Home: 4-1 Away: 3-0 SEC: 7-1

Player	avg	gp-gs	ab	r	h	2b	3b	hr	rbi	tb	slg%	bb	hp	so	gdp	ob%	sf	sh	sb-att	po	a	e	fld%
0 Ashley Langoni	.353	8-8	17	7	6	1	0	2	6	13	.765	10	0	1	0	.571	1	0	1-2	12	1	0	1.000
23 Jacee Blades	.286	7-6	21	5	6	1	0	0	2	7	.333	1	0	1	0	.318	0	1	1-2	2	0	0	1.000
32 Allison Falcon	.273	8-8	22	2	6	1	0	0	5	7	.318	1	1	1	0	.333	0	0	1-1	9	12	2	.913
11 Dylan Supak	.211	8-8	19	3	4	2	0	0	2	6	.316	3	0	6	0	.318	0	1	0-0	17	3	1	.952
10 Ashley Applegate	.192	8-8	26	4	5	0	0	0	2	5	.192	1	1	4	1	.250	0	0	0-0	9	0	1	.900

2 Juliana Santos	.500	5-5	14	1	7	0	0	1	7	10	.714	2	0	1	0	.529	1	0	0-1	12	11	1	.958
3 Cassie Trosclair	.500	3-0	2	1	1	0	0	0	1	1	.500	0	0	1	0	.500	0	0	0-0	0	0	0	.000
16 Lauren Houston	.455	5-5	11	2	5	0	0	0	5	.455	0	2	1	0	.538	0	1	0-0	26	2	1	.966	
6 A.J. Andrews	.417	5-5	12	5	5	0	1	0	4	7	.583	4	0	2	0	.563	0	0	2-3	4	0	1	.800
47 Ashleigh Kuhn	.143	3-2	7	1	1	0	0	0	0	1	.143	0	0	1	1	.143	0	0	0-0	14	0	0	1.000
12 Heidi Pizer	.125	4-3	8	2	1	0	0	0	1	1	.125	1	0	3	0	.222	0	0	0-0	26	0	0	1.000
18 Tammy Wray	.083	8-6	12	2	1	0	0	0	2	1	.083	6	1	0	1	.421	0	0	0-0	5	15	3	.870
33 Kailey McCasland	.000	4-4	10	1	0	0	0	0	0	0	.000	0	1	4	0	.091	0	0	0-0	0	6	2	.750
4 Morgan Russell	.000	3-3	7	1	0	0	0	0	1	0	.000	2	1	1	0	.300	0	0	0-0	25	0	0	1.000
1 Rikki Alcaraz	.000	3-1	3	2	0	0	0	0	0	0	.000	2	0	0	0	.400	0	0	0-0	2	2	0	1.000
25 Simone Heyward	.000	1-0	1	0	0	0	0	0	0	0	.000	0	0	0	0	.000	0	0	0-0	0	0	0	.000
9 Alex Boulet	.000	3-0	0	1	0	0	0	0	0	0	.000	0	0	0	0	.000	0	0	1-1	0	0	0	.000
28 Tammy Vermeulen	.000	1-0	0	0	0	0	0	0	0	0	.000	0	0	0	0	.000	0	0	0-0	0	0	0	.000
Totals	.250	8	192	40	48	5	1	3	33	64	.333	33	7	27	3	.376	2	3	6-10	165	63	13	.946
Opponents	.181	8	204	11	37	2	1	1	10	44	.216	17	1	49	0	.248	0	6	4-5	153	60	7	.968

LOB - Team (44), Opp (52). DPs turned - Team (0), Opp (4). IBB - Team (1), Langoni 1.

(SEC games only Sorted by Earned run avg)

Player	era	w-l	app	gs	cg	sho	sv	ip	h	r	er	bb	so	2b	3b	hr	b/avg	wp	hp	bk	sfa	sha	
44 Brittany Mack	0.64	3-0	4	3	3	1/0	1	22.0	13	2	2	6	23	0	0	1	.163	0	1	0	0	3	
37 Rachele Fico	0.88	4-1	5	5	3	2/1	0	32.0	23	9	4	11	26	2	1	0	.192	0	0	0	0	3	

20 Meghan Patterson	0.00	0-0	1	0	0	0/1	0	1.0	1	0	0	0	0	0	0	0	.250	0	0	0	0	0	
Totals	0.76	7-1	8	8	6	4/1	1	55.0	37	11	6	17	49	2	1	1	.181	0	1	0	0	6	
Opponents	4.67	1-7	8	8	3	1/0	0	51.0	48	40	34	33	27	5	1	3	.250	3	7	6	2	3	

PB - Team (1), Russell 1, Opp (2). SBA/ATT - Houston (3-4), Fico (2-3), Mack (2-2), Russell (1-1).

STARTERS BY LINEUP SPOT RECORD

1ST	STARTS	RECORD	4TH	STARTS	RECORD	7TH	STARTS	RECORD	9TH	STARTS	RECORD
Ashley Applegate	25	18-7	Juliana Santos	21	15-6	Lauren Houston	9	9-0	A.J. Andrews	10	6-4
A.J. Andrews	5	5-0	Ashley Langoni	4	3-1	Tammy Wray	6	4-2	Allison Falcon	4	1-3
Jacee Blades	1	1-0	Allison Falcon	3	3-0	Dylan Supak	4	3-1	Heidi Pizer	5	5-0
Simone Heyward	1	0-1	Ashleigh Kuhn	2	1-1	Kailey McCasland	4	2-2	Dylan Supak	4	4-0
-----			Dylan Supak	2	2-0	Morgan Russell	4	1-3	Cassie Trosclair	4	4-0
2ND	STARTS	RECORD	5TH			8TH			2012 game-by-game lineups by batting order is listed on page 12.		
Allison Falcon	10	8-2	Dylan Supak	12	9-3	Morgan Russell	10	7-3			
Simone Heyward	8	6-2	Tammy Wray	7	6-1	Lauren Houston	7	6-1			
Jacee Blades	7	7-0	Ashleigh Kuhn	6	3-3	Tammy Wray	7	5-2			
Cassie Trosclair	4	1-3	Allison Falcon	4	4-0	Ashleigh Kuhn	2	1-1			
A.J. Andrews	2	2-0	Rikki Alcaraz	1	1-0	Rikki Alcaraz	1	1-0			
Juliana Santos	1	0-1	Ashley Applegate	1	1-0	Jacee Blades	1	1-0			
-----			Morgan Russell	1	0-1	Kailey McCasland	1	0-1			
3RD	STARTS	RECORD	6TH			Heidi Pizer	1	1-0			
Ashley Langoni	28	21-7	Kailey McCasland	12	8-4	Dylan Supak	1	1-0			
Juliana Santos	3	2-1	Rikki Alcaraz	11	8-3	Tammy Vermuelen	1	1-0			
Allison Falcon	1	1-0	Ashley Applegate	5	4-1						
-----			Tammy Wray	2	2-0						
			Simone Heyward	1	1-0						
			Lauren Houston	1	1-0						

NO.	PLAYER [HR NUMBER]	OPPONENT [DATE]	PITCHER	ON-BASE	INNING	OUTS	COUNT	SCORE	FINAL
1	Ashley Langoni [1]	Penn State [Feb. 10]	Akamine [RHP]	0	5	1	1-1	1-5	L, 5-3
2	Ashley Langoni [2]	vs. Utah State [Feb. 19]	Harmon [RHP]	1	4	0	2-2	11-0	W, 13-0
3	Morgan Russell [1]	McNeese State [Feb. 25]	Bond [RHP]	0	6	2	2-2	1-0	W, 2-0
4	Kailey McCasland [1]	vs. No. 23 Oklahoma State [March 3]	Espinosa [RHP]	0	5	1	2-1	6-2	W, 7-4
5	Ashley Langoni [3]	at Nicholls State [March 7]	Andrus [RHP]	1	1	2	0-1	0-0	W, 10-2
6	Dylan Supak [1]	at Nicholls State [March 7]	Andrus [RHP]	0	1	2	1-1	2-0	W, 10-2
7	Allison Falcon [1]	Troy [March 9]	Affeldt [RHP]	1	5	1	1-0	2-1	W, 6-3
8	Ashley Langoni [4]	at South Carolina [March 24]	Broyles [RHP]	1	3	1	2-1	1-0	W, 5-0
9	Ashley Langoni [5]	at South Carolina [March 25]	Howser [RHP]	0	1	2	0-0	0-0	W, 9-0
10	Juliana Santos [1]	at South Carolina [March 25]	Howser [RHP]	1	4	2	0-2	5-0	W, 9-0

Bold represents game tying or go-ahead home run

HOME RUN BREAKDOWN

SITE	COUNT	CLASS	GAME TYPE
Home	3	Freshmen	2
Away	5	Sophomore	1
Neutral	2	Junior	0
		Senior	7
HR TYPE		INNING	
Solo	5	1st Inning	3
Two-Run	5	2nd Inning	0
Three-Run	0	3rd Inning	1
Grand Slam	0	4th Inning	2
NUMBER OF OUTS		5th Inning	3
0 Outs	1	6th Inning	1
1 Out	4	7th Inning	0
2 Outs	5	Extra Innings	0
		GAME RESULT	
		Wins	9
		Losses	1
		MISC	
		Leadoff	0
		Inside the Park	0

DATE	OPPONENT	RESULT	INN	LSU R-H-E	OPP. R-H-E	RECORD [SEC]	PITCHER OF RECORD	ATT	TIME
Feb. 10	Penn State [1]	L, 5-3	7	3-5-1	5-4-1	0-1 [0-0]	Mack [0-1]	1,073	2:44
Feb. 11	No. 15 Michigan [1]	L, 2-1	7	1-3-0	2-11-0	0-2 [0-0]	Mack [0-2]	1,298	1:52
Feb. 11	Penn State [1]	W, 1-0	[8]	1-3-1	0-2-1	1-2 [0-0]	Fico [1-0]	1,298	2:53
Feb. 12	Louisiana Tech [1]	W, 8-0	[5]	8-8-0	0-1-1	2-2 [0-0]	Fico [2-0]	1,046	1:28
Feb. 18	vs. DePaul [2]	L, 3-1	7	1-2-1	3-9-1	2-3 [0-0]	Fico [2-1]	387	2:14
Feb. 18	vs. Cal State Northridge [2]	W, 11-0	[5]	11-8-0	0-1-2	3-3 [0-0]	Mack [1-2]	387	1:34
Feb. 19	vs. No. 3 California [2]	L, 14-3	[5]	3-6-0	14-12-0	3-4 [0-0]	Mack [1-3]	414	1:54
Feb. 19	vs. Utah State [2]	W, 13-0	[5]	13-12-0	0-1-1	4-4 [0-0]	Fico [3-1]	414	1:48
Feb. 21	Southeastern Louisiana	W, 7-0	7	7-9-1	0-3-4	5-4 [0-0]	Mack [2-3]	893	2:02
Feb. 25	South Alabama [3]	W, 5-4	7	5-8-2	4-8-0	6-4 [0-0]	Mack [3-3]	1,268	2:00
Feb. 25	McNeese State [3]	W, 2-0	7	2-6-0	0-1-1	7-4 [0-0]	Fico [4-1]	1,268	1:45
Feb. 26	South Alabama [3]	W, 1-0	7	1-3-2	0-7-1	8-4 [0-0]	Fico [5-1]	1,065	1:58
Feb. 26	Alcorn State [3]	W, 2-0	7	2-3-1	0-1-0	9-4 [0-0]	Patterson [1-0]	1,065	1:26
March 2	at No. 8 Oklahoma [4]	L, 7-0	7	0-1-2	7-7-2	9-5 [0-0]	Mack [3-4]	647	2:04
March 3	vs. No. 23 Oklahoma State [4]	W, 7-4	7	7-9-3	4-9-3	10-5 [0-0]	Mack [4-4]	1,137	2:33
March 3	vs. No. 8 Oklahoma [4]	L, 5-0	7	0-3-2	5-6-0	10-6 [0-0]	Fico [5-2]	1,137	2:02
March 4	at No. 23 Oklahoma State [4]	L, 1-0	[10]	0-6-4	1-12-1	10-7 [0-0]	Fico [5-3]	322	2:45
March 7	at Nicholls State	W, 10-2	[5]	10-9-0	2-4-2	11-7 [0-0]	Fico [6-3]	465	1:38
March 9	Mississippi Valley State [5]	W, 2-0	7	2-2-0	0-3-1	12-7 [0-0]	Patterson [2-0]	992	1:45
March 9	Troy [5]	W, 6-3	7	6-9-5	3-9-2	13-7 [0-0]	Mack [5-4]	992	2:30
March 10	Troy [5]	W, 1-0	7	1-6-0	0-1-0	14-7 [0-0]	Fico [7-3]	1,019	1:37
March 10	Mississippi Valley State [5]	W, 16-0	[5]	16-13-1	0-2-2	15-7 [0-0]	Mack [6-4]	1,019	1:44
March 14	No. 20 Auburn [SEC]	W, 4-1	7	4-9-3	1-4-0	16-7 [1-0]	Mack [7-4]	1,226	1:59
March 14	No. 20 Auburn [SEC]	L, 2-0	7	0-1-1	2-6-1	16-8 [1-1]	Fico [7-4]	1,226	2:05
March 16	Mississippi State [SEC]	W, 10-7	7	10-8-3	7-8-2	17-8 [2-1]	Fico [8-4]	1,022	2:41
March 17	Mississippi State [SEC]	W, 3-1	7	3-5-2	1-8-0	18-8 [3-1]	Mack [8-4]	1,397	2:01
March 18	Mississippi State [SEC]	W, 4-0	7	4-3-2	0-3-2	19-8 [4-1]	Fico [9-4]	1,098	2:19
March 20	Georgia Tech	W, 2-1	7	2-4-2	1-5-2	20-8 [4-1]	Mack [9-4]	1,169	2:34
March 23	at South Carolina [SEC]	W, 5-0	7	5-8-0	0-4-0	21-8 [5-1]	Fico [10-4]	283	1:59
March 24	at South Carolina [SEC]	W, 5-0	7	5-6-2	0-1-1	22-8 [6-1]	Mack [10-4]	463	2:19
March 25	at South Carolina [SEC]	W, 9-0	[6]	9-8-0	0-3-1	23-8 [7-1]	Fico [11-4]	632	1:50
March 28	at McNeese State	W, 4-0	7	4-5-0	0-4-3	24-8 [7-1]	Mack [11-4]	794	1:51

All home games are bolded and played at Tiger Park; Rankings reflect NFCA and USA Softball Top 25 polls on day of game; [1] Tiger Classic [Tiger Park]; [2] Louisville Slugger Desert Classic [Las Vegas, Nev.]; [3] Tiger Invitational [Tiger Park]; [4] The Preview [Norman/Oklahoma City/Stillwater, Okla.]; [5] Purple & Gold Challenge [Baton Rouge]; [6] SEC Tournament [Tuscaloosa, Ala.].

DATE	OPPONENT	1ST	2ND	3RD	4TH	5TH	6TH	7TH	8TH	9TH
Feb. 10	Penn State [1]	Heyward	Santos	Langoni	Kuhn	Russell	Applegate	Wray	McCasland	Falcon
Feb. 11	No. 15 Michigan [1]	Applegate	Heyward	Santos	Langoni	Kuhn	McCasland	Russell	Wray	Falcon
Feb. 11	Penn State [1]	Applegate	Heyward	Santos	Langoni	Kuhn	Alcaraz	Wray	Houston	Blades
Feb. 12	Louisiana Tech [1]	Applegate	Heyward	Langoni	Santos	Kuhn	McCasland	Russell	Alcaraz	Falcon
Feb. 18	vs. DePaul [2]	Applegate	Heyward	Langoni	Santos	Kuhn	McCasland	Russell	Wray	Falcon
Feb. 18	vs. Cal State Northridge [2]	Applegate	Falcon	Santos	Langoni	Alcaraz	Wray	Houston	Pizer	Heyward
Feb. 19	vs. No. 3 California [2]	Applegate	Falcon	Langoni	Santos	Kuhn	McCasland	Wray	Russell	Heyward
Feb. 19	vs. Utah State [2]	Applegate	Falcon	Langoni	Santos	Wray	Heyward	Houston	Supak	Andrews
Feb. 21	Southeastern Louisiana	Applegate	Falcon	Langoni	Kuhn	Wray	Alcaraz	McCasland	Russell	Heyward
Feb. 25	South Alabama [3]	Applegate	Heyward	Langoni	Santos	Wray	Alcaraz	Supak	Houston	Trosclair
Feb. 25	McNeese State [3]	Applegate	Heyward	Langoni	Santos	Wray	Alcaraz	Supak	Russell	Trosclair
Feb. 26	South Alabama [3]	Applegate	Heyward	Langoni	Santos	Wray	Alcaraz	Supak	Russell	Trosclair
Feb. 26	Alcorn State [3]	Andrews	Heyward	Langoni	Santos	Wray	Alcaraz	Kuhn	Houston	Pizer
March 2	at No. 8 Oklahoma [4]	Applegate	Trosclair	Langoni	Santos	Wray	Alcaraz	Supak	Houston	Andrews
March 3	vs. No. 23 Oklahoma State [4]	Applegate	Trosclair	Langoni	Santos	Supak	Alcaraz	McCasland	Houston	Andrews
March 3	vs. No. 8 Oklahoma [4]	Applegate	Trosclair	Langoni	Santos	Supak	Alcaraz	McCasland	Russell	Andrews
March 4	at No. 23 Oklahoma State [4]	Applegate	Trosclair	Langoni	Santos	Supak	Alcaraz	McCasland	Russell	Andrews
March 7	at Nicholls State	Applegate	Andrews	Falcon	Langoni	Supak	McCasland	Houston	Kuhn	Trosclair
March 9	Mississippi Valley State [5]	Applegate	Falcon	Langoni	Santos	Supak	McCasland	Alcaraz	Russell	Boulet
March 9	Troy [5]	Applegate	Falcon	Langoni	Santos	Supak	McCasland	Houston	Blades	Andrews
March 10	Troy [5]	Applegate	Falcon	Langoni	Santos	Supak	McCasland	Pizer	Russell	Andrews
March 10	Mississippi Valley State [5]	Applegate	Falcon	Langoni	Supak	Kuhn	Wray	Houston	Vermeulen	Andrews
March 14	No. 20 Auburn [SEC]	Applegate	Falcon	Langoni	Santos	Supak	McCasland	Kuhn	Houston	Andrews
March 14	No. 20 Auburn [SEC]	Applegate	Falcon	Langoni	Santos	Supak	McCasland	Russell	Kuhn	Andrews
March 16	Mississippi State [SEC]	Applegate	Blades	Langoni	Falcon	Supak	McCasland	Wray	Russell	Pizer
March 17	Mississippi State [SEC]	Applegate	Blades	Langoni	Falcon	Supak	McCasland	Wray	Houston	Pizer
March 18	Mississippi State [SEC]	Applegate	Blades	Langoni	Falcon	Supak	Alcaraz	Houston	Wray	Pizer
March 20	Georgia Tech	Blades	Andrews	Langoni	Supak	Applegate	Houston	Alcaraz	Wray	Pizer
March 23	at South Carolina [SEC]	Andrews	Blades	Langoni	Santos	Falcon	Applegate	Wray	Russell	Supak
March 24	at South Carolina [SEC]	Andrews	Blades	Langoni	Santos	Falcon	Applegate	Houston	Wray	Supak
March 25	at South Carolina [SEC]	Andrews	Blades	Langoni	Santos	Falcon	Applegate	Houston	Wray	Supak
March 28	at McNeese State	Andrews	Blades	Langoni	Santos	Falcon	Applegate	Houston	Wray	Supak

All home games are bolded and played at Tiger Park; Rankings reflect NFCA and USA Softball Top 25 polls on day of game; [1] Tiger Classic [Tiger Park]; [2] Louisville Slugger Desert Classic [Las Vegas, Nev.]; [3] Tiger Invitational [Tiger Park]; [4] The Preview [Norman/Oklahoma City/Stillwater, Okla.]; [5] Purple & Gold Challenge [Baton Rouge]; [6] SEC Tournament [Tuscaloosa, Ala.].

DATE	OPPONENT	P	C	1B	2B	SS	3B	LF	CF	RF	DP
Feb. 10	Penn State [1]	Mack	Russell	Kuhn	Falcon	Santos	Wray	Langoni	Heyward	Applegate	McCasland
Feb. 11	No. 15 Michigan [1]	Mack	Russell	Kuhn	Falcon	Santos	Wray	Langoni	Heyward	Applegate	McCasland
Feb. 11	Penn State [1]	Fico	Houston	Kuhn	Alcaraz	Santos	Wray	Langoni	Heyward	Applegate	Blades
Feb. 12	Louisiana Tech [1]	Fico	Russell	Kuhn	Alcaraz	Falcon	McCasland	Langoni	Heyward	Applegate	Santos
Feb. 18	vs. DePaul [2]	Fico	Russell	Kuhn	Falcon	Santos	Wray	Langoni	Heyward	Applegate	McCasland
Feb. 18	vs. Cal State Northridge [2]	Mack	Houston	Pizer	Alcaraz	Falcon	Wray	Langoni	Heyward	Applegate	Santos
Feb. 19	vs. No. 3 California [2]	Mack	Russell	Kuhn	Falcon	Santos	Wray	Langoni	Heyward	Applegate	McCasland
Feb. 19	vs. Utah State [2]	Fico	Houston	Supak	Falcon	Santos	Wray	Langoni	Heyward	Applegate	Andrews
Feb. 21	Southeastern Louisiana	Mack	Russell	Kuhn	Alcaraz	Falcon	Wray	Langoni	Heyward	Applegate	McCasland
Feb. 25	South Alabama [3]	Mack	Houston	Supak	Alcaraz	Santos	Wray	Langoni	Heyward	Applegate	Trosclair
Feb. 25	McNeese State [3]	Fico	Russell	Supak	Alcaraz	Santos	Wray	Langoni	Heyward	Applegate	Trosclair
Feb. 26	South Alabama [3]	Fico	Russell	Supak	Alcaraz	Santos	Wray	Langoni	Heyward	Applegate	Trosclair
Feb. 26	Alcorn State [3]	Patterson	Houston	Pizer	Alcaraz	Santos	Wray	Langoni	Heyward	Andrews	Kuhn
March 2	at No. 8 Oklahoma [4]	Mack	Houston	Supak	Trosclair	Santos	Wray	Langoni	Andrews	Applegate	Alcaraz
March 3	vs. No. 23 Oklahoma State [4]	Mack	Houston	Supak	Alcaraz	Santos	McCasland	Langoni	Andrews	Applegate	Trosclair
March 3	vs. No. 8 Oklahoma [4]	Fico	Russell	Supak	Alcaraz	Santos	McCasland	Langoni	Andrews	Applegate	Trosclair
March 4	at No. 23 Oklahoma State [4]	Fico	Russell	Supak	Alcaraz	Santos	McCasland	Langoni	Andrews	Applegate	Trosclair
March 7	at Nicholls State	Fico	Houston	Kuhn	Trosclair	Supak	McCasland	Langoni	Andrews	Applegate	Falcon
March 9	Mississippi Valley State [5]	Patterson	Russell	Supak	Alcaraz	Santos	McCasland	Langoni	Boulet	Applegate	Falcon
March 9	Troy [5]	Mack	Houston	Supak	Falcon	Santos	McCasland	Langoni	Andrews	Applegate	Blades
March 10	Troy [5]	Fico	Russell	Supak	Falcon	Santos	McCasland	Langoni	Andrews	Applegate	Pizer
March 10	Mississippi Valley State [5]	Mack	Houston	Kuhn	Falcon	Supak	Wray	Langoni	Andrews	Applegate	Vermeulen
March 14	No. 20 Auburn [SEC]	Mack	Houston	Kuhn	Falcon	Santos	McCasland	Langoni	Andrews	Applegate	Supak
March 14	No. 20 Auburn [SEC]	Fico	Russell	Kuhn	Falcon	Santos	McCasland	Langoni	Andrews	Applegate	Supak
March 16	Mississippi State [SEC]	Fico	Russell	Pizer	Falcon	Supak	Wray	Langoni	Blades	Applegate	McCasland
March 17	Mississippi State [SEC]	Mack	Houston	Pizer	Falcon	Supak	Wray	Langoni	Blades	Applegate	McCasland
March 18	Mississippi State [SEC]	Fico	Houston	Pizer	Alcaraz	Falcon	Wray	Langoni	Blades	Applegate	Supak
March 20	Georgia Tech	Mack	Houston	Pizer	Alcaraz	Supak	Wray	Langoni	Andrews	Applegate	Blades
March 23	at South Carolina [SEC]	Fico	Russell	Supak	Falcon	Santos	Wray	Langoni	Andrews	Applegate	Blades
March 24	at South Carolina [SEC]	Mack	Houston	Supak	Falcon	Santos	Wray	Langoni	Andrews	Applegate	Blades
March 25	at South Carolina [SEC]	Fico	Houston	Supak	Falcon	Santos	Wray	Langoni	Andrews	Applegate	Blades
March 28	at McNeese State	Mack	Houston	Supak	Falcon	Santos	Wray	Langoni	Andrews	Applegate	Blades

All home games are bolded and played at Tiger Park; Rankings reflect NFCA and USA Softball Top 25 polls on day of game; [1] Tiger Classic [Tiger Park]; [2] Louisville Slugger Desert Classic [Las Vegas, Nev.]; [3] Tiger Invitational [Tiger Park]; [4] The Preview [Norman/Oklahoma City/Stillwater, Okla.]; [5] Purple & Gold Challenge [Baton Rouge]; [6] SEC Tournament [Tuscaloosa, Ala.].



#00 ASHLEY LANGONI • SR. • OF • R-R • PUEBLO, COLORADO

SEASON HIGHS

Runs			
4 [2x]	at South Carolina		03/25/12
Hits			
3	at No. 23 Oklahoma State		03/04/12
RBIs			
3 [4x]	Mississippi Valley State		03/10/12
Hit Streak			
3 [2x]			03/03/12-03/07/12

CAREER HIGHS

Runs			
4 [2x]	at South Carolina		03/25/12
Hits			
3 [6x]	at No. 23 Oklahoma State		03/04/12
RBIs			
5	at Arkansas		04/01/11
Hit Streak			
7			03/13/11-04/01/11



#1 RIKKI ALCARAZ • FR. • INF • L-R • ORLAND PARK, ILLINOIS

SEASON HIGHS

Runs			
2 [3x]	Mississippi State		03/18/12
Hits			
2	South Alabama		02/25/12
RBIs			
2	Louisiana Tech		02/12/12
Hit Streak			
5			02/21/12-02/26/12

CAREER HIGHS

Runs			
2 [3x]	Mississippi State		03/18/12
Hits			
2	South Alabama		02/25/12
RBIs			
2	Louisiana Tech		02/12/12
Hit Streak			
5			02/21/12-02/26/12



#2 JULIANA SANTOS • SR. • INF • R-R • NEWMAN, CALIFORNIA

SEASON HIGHS

Runs			
2 [3x]	Troy		03/09/12
Hits			
3 [2x]	at South Carolina		03/25/12
RBIs			
3	at South Carolina		03/25/12
Hit Streak			
4 [2x]			03/09/12-03/14/12

CAREER HIGHS

Runs			
2 [14x]	Troy		03/09/12
Hits			
5	at Arkansas		04/02/11
RBIs			
5	Kentucky		03/08/09
Hit Streak			
6			04/16/11-04/23/11



#3 CASSIE TROSCLAIR • SR. • INF • L-R • NEW ORLEANS, LA.

SEASON HIGHS

Runs			
1	at South Carolina		03/24/12
Hits			
1 [4x]	at South Carolina		03/25/12
RBIs			
2	vs. No. 23 Oklahoma State		03/03/12
Hit Streak			
1 [4x]			03/25/12

CAREER HIGHS

Runs			
2 [3x]	vs. Sacred Heart		05/21/11
Hits			
3 [2x]	vs. Sacred Heart		05/21/11
RBIs			
2 [2x]	vs. No. 23 Oklahoma State		03/03/12
Hit Streak			
3			04/06/11-04/09/11



#4 MORGAN RUSSELL • SR. • C • R-R • EDMOND, OKLAHOMA

SEASON HIGHS

Runs	1 [3x]	at South Carolina	03/23/12
Hits	2 [2x]	McNeese State	02/25/12
RBIs	2 [2x]	McNeese State	02/25/12
Hit Streak	2		02/21/12-02/25/12

CAREER HIGHS

Runs	2 [2x]	Purdue	02/13/11
Hits	3 [2x]	South Carolina	05/07/11
RBIs	3	UAB	02/22/09
Hit Streak	5		02/11/11-02/18/11



#6 A.J. ANDREWS • FR. • OF • L-R • OLDSMAR, FLORIDA

SEASON HIGHS

Runs	3 [2x]	at South Carolina	03/24/12
Hits	2 [4x]	at South Carolina	03/23/12
RBIs	3	at South Carolina	03/25/12
Hit Streak	2 [4x]		03/20/12-03/23/12

CAREER HIGHS

Runs	3 [2x]	at South Carolina	03/24/12
Hits	2 [4x]	at South Carolina	03/23/12
RBIs	3	at South Carolina	03/25/12
Hit Streak	2 [4x]		03/20/12-03/23/12



#9 ALEX BOULET • SO. • OF • L-L • CROWLEY, LOUISIANA

SEASON HIGHS

Runs	1 [3x]	Georgia Tech	03/20/12
Hits	NA		
RBIs	NA		
Hit Streak	NA		

CAREER HIGHS

Runs	2 [2x]	Nicholls State	04/06/11
Hits	2	Nicholls State	04/06/11
RBIs	1 [3x]	vs. Sacred Heart	05/22/11
Hit Streak	2		04/23/11-04/27/11



#10 ASHLEY APPEGATE • SR. • OF • L-R • MODESTO, CALIFORNIA

SEASON HIGHS

Runs	2 [2x]	Mississippi State	03/16/12
Hits	2 [2x]	Mississippi State	03/16/12
RBIs	1 [3x]	Mississippi State	03/18/12
Hit Streak	4		03/09/12-03/14/12

CAREER HIGHS

Runs	2 [10x]	Mississippi State	03/16/12
Hits	4	Kentucky	03/07/09
RBIs	3	at Southeastern Louisiana	03/24/10
Hit Streak	6 [3x]		05/08/10-05/15/10



#11 DYLAN SUPAK • FR. • UTL • R-R • LAGRANGE, TEXAS

SEASON HIGHS

Runs	2	at Nicholls State	03/07/12
Hits	2 [5x]	at South Carolina	03/23/12
RBIs	2 [5x]	Mississippi State	03/16/12
Hit Streak	3		03/07/12-03/10/12

CAREER HIGHS

Runs	2	at Nicholls State	03/07/12
Hits	2 [5x]	at South Carolina	03/23/12
RBIs	2 [5x]	Mississippi State	03/16/12
Hit Streak	3		03/07/12-03/10/12



#12 HEIDI PIZER • SR. • INF • R-R • TIGARD, OREGON

SEASON HIGHS

Runs	2	Mississippi State	03/16/12
Hits	1 [4x]	Mississippi State	03/16/12
RBIs	2	Mississippi Valley State	03/10/12
Hit Streak	4		03/07/12-03/16/12

CAREER HIGHS

Runs	2 [2x]	Mississippi State	03/16/12
Hits	2 [2x]	Louisiana Tech	02/13/11
RBIs	3	at Nicholls State	04/14/10
Hit Streak	4		03/07/12-03/16/12



#13 KATIE GUILLORY • SR. • OF • L-L • LAFAYETTE, LOUISIANA

SEASON HIGHS

Runs	NA		
Hits	NA		
RBIs	NA		
Hit Streak	NA		

CAREER HIGHS

Runs	1 [21x]	vs. Sacred Heart	05/21/11
Hits	1 [3x]	Nicholls State	03/04/09
RBIs	1	UAB	02/21/09
Hit Streak	2		02/25/09-03/04/09



#16 LAUREN HOUSTON • JR. • C • R-R • YOUNGVILLE, LOUISIANA

SEASON HIGHS

Runs	2	Mississippi Valley State	03/10/12
Hits	2 [2x]	Mississippi State	03/18/12
RBIs	2	vs. Utah State	02/19/12
Hit Streak	2 [2x]		03/24/12-03/25/12

CAREER HIGHS

Runs	2	Mississippi Valley State	03/10/12
Hits	2 [8x]	Mississippi State	03/18/12
RBIs	3 [2x]	vs. Nicholls State	02/19/11
Hit Streak	3 [2x]		05/06/11-05/08/11



#18 TAMMY WRAY • SO. • INF • R-R • SOMERS, NEW YORK

SEASON HIGHS

Runs		
2	vs. Cal State Northridge	02/18/12
Hits		
2	Southeastern Louisiana	02/21/12
RBIs		
2	vs. Utah State	02/19/12
Hit Streak		
3		02/19/12-02/21/12

CAREER HIGHS

Runs		
2 [6x]	vs. Cal State Northridge	02/18/12
Hits		
3	Southeastern Louisiana	02/16/11
RBIs		
3 [5x]	vs. Sacred Heart	05/21/11
Hit Streak		
6 [2x]		03/20/11-04/06/11



#23 JACEE BLADES • SO. • OF • L-R • BATON ROUGE, LOUISIANA

SEASON HIGHS

Runs		
1 [7x]	at South Carolina	03/25/12
Hits		
2 [2x]	at South Carolina	03/24/12
RBIs		
2	at South Carolina	03/23/12
Hit Streak		
3		03/20/12-03/24/12

CAREER HIGHS

Runs		
2	vs. Nicholls State	02/19/11
Hits		
3	vs. Nicholls State	02/19/11
RBIs		
2	at South Carolina	03/23/12
Hit Streak		
7		04/22/11-05/01/11



#25 SIMONE HEYWARD • SO. • OF • R-R • SACRAMENTO, CALIFORNIA

SEASON HIGHS

Runs		
2	Louisiana Tech	02/12/12
Hits		
2	Louisiana Tech	02/12/12
RBIs		
1 [3x]	vs. Utah State	02/19/12
Hit Streak		
3		02/21/12-02/25/12

CAREER HIGHS

Runs		
4	Louisiana Tech	02/11/11
Hits		
2 [12x]	Louisiana Tech	02/12/12
RBIs		
1 [12x]	vs. Utah State	02/19/12
Hit Streak		
4 [4x]		05/20/11-05/22/11

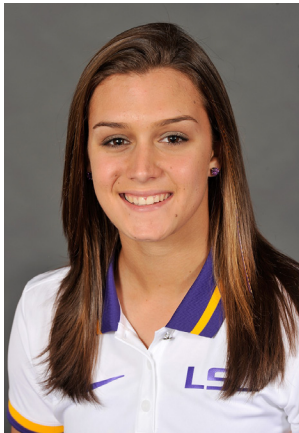

#28 TAMMY VERMEULEN • FR. • OF • L-R • PATCHOGUE, NEW YORK

SEASON HIGHS

Runs		
2	Mississippi Valley State	03/10/12
Hits		
1 [2x]	Mississippi Valley State	03/10/12
RBIs		
2	vs. Cal State Northridge	02/19/12
Hit Streak		
2		02/19/12-03/10/12

CAREER HIGHS

Runs		
2	Mississippi Valley State	03/10/12
Hits		
1 [2x]	Mississippi Valley State	03/10/12
RBIs		
2	vs. Cal State Northridge	02/19/12
Hit Streak		
2		02/19/12-03/10/12

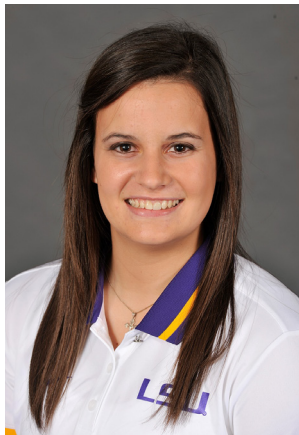

#32 ALLISON FALCON • SO. • INF • R-R • DONALDSONVILLE, LOUISIANA

SEASON HIGHS

Runs		
2 [3x]	at Nicholls State	03/07/12
Hits		
3	vs. Cal State Northridge	02/18/12
RBIs		
2 [3x]	Mississippi State	03/17/12
Hit Streak		
6		02/12/12-02/21/12

CAREER HIGHS

Runs		
3	Nicholls State	03/23/10
Hits		
3 [2x]	vs. Cal State Northridge	02/18/11
RBIs		
3	Purdue	02/13/11
Hit Streak		
6		02/12/12-02/21/12



#33 KAILEY MCCASLAND • FR. • UTL • R-R • SAN CLEMENTE, CALIFORNIA

SEASON HIGHS

Runs		
2	vs. No. 23 Oklahoma State	03/03/12
Hits		
2 [2x]	at Nicholls State	03/07/12
RBIs		
3	vs. No. 23 Oklahoma State	03/03/12
Hit Streak		
3		03/07/12-03/09/12

CAREER HIGHS

Runs		
2	vs. No. 23 Oklahoma State	03/03/12
Hits		
2 [2x]	at Nicholls State	03/07/12
RBIs		
3	vs. No. 23 Oklahoma State	03/03/12
Hit Streak		
3		03/07/12-03/09/12



#47 ASHLEIGH KUHN • SO. • UTL • R-R • NEDERLAND, TEXAS

SEASON HIGHS

Runs		
1 [3x]	Mississippi State	03/18/12
Hits		
2 [2x]	Mississippi Valley State	03/10/12
RBIs		
4	Mississippi Valley State	03/10/12
Hit Streak		
3		03/02/10-03/12/12

CAREER HIGHS

Runs		
1 [3x]	Mississippi State	03/18/12
Hits		
2 [2x]	Mississippi Valley State	03/10/12
RBIs		
4	Mississippi Valley State	03/10/12
Hit Streak		
3		03/02/10-03/12/12



#20 MEGHAN PATTERSON • SO. • P • R-R • DESTREHAN, LOUISIANA

SEASON HIGHS

Runs			
8	vs. No. 3 California		02/19/12
Hits			
6	vs. No. 3 California		02/19/12
Walks			
5	vs. No. 3 California		02/19/12
Strikeouts			
13	Alcorn State		02/26/12

CAREER HIGHS

Runs			
8	vs. No. 3 California		02/19/12
Hits			
10	vs. No. 14 California		02/26/11
Walks			
5	vs. No. 3 California		02/19/12
Strikeouts			
13	Alcorn State		02/26/12



#37 RACHELE FICO • JR. • P • R-R • OXFORD, CONNECTICUT

SEASON HIGHS

Runs			
7	Mississippi State		03/16/12
Hits			
12	at No. 23 Oklahoma State		03/04/12
Walks			
6	Penn State		02/11/12
Strikeouts			
10 [3x]	at South Carolina		03/23/12

CAREER HIGHS

Runs			
7 [2x]	Mississippi State		03/16/12
Hits			
13	No. 24 Kentucky		03/18/11
Walks			
6 [4x]	Penn State		02/12/12
Strikeouts			
18	vs. Syracuse		05/20/11



#44 BRITTANY MACK • SR. • P • R-R • ROUND ROCK, TEXAS

SEASON HIGHS

Runs			
7	at No. 8 Oklahoma		03/02/12
Hits			
11	No. 15 Michigan		02/11/12
Walks			
6	vs. No. 23 Oklahoma State		03/03/12
Strikeouts			
13	Penn State		02/10/12

CAREER HIGHS

Runs			
7	at No. 8 Oklahoma		03/02/12
Hits			
12	Mississippi State		04/10/10
Walks			
8	No. 1 Alabama		04/08/11
Strikeouts			
14	No. 1 Alabama		04/08/11