



2012 LSU Softball

LSU vs. South Carolina • March 23-25

Columbia, S.C. • 5 p.m. • 1 p.m. • 12 p.m.

Radio: 104.9 FM • Live Stats: LSUsports.net

Live Updates: www.Facebook.com/LSUsoftball



SETTING THE SCENE

- ▶ After finishing off its season's long 10-game homestand with a 9-1 mark, LSU returns to the road to face its first SEC Eastern Division foe of the season with a trip to South Carolina.
- ▶ LSU is coming off a 2-1 win over Georgia Tech and is receiving votes in the latest edition of both the NFCA/USA Today Top 25 polls. The Tigers have won 17 of their last 21 outings dating back to Feb. 19.
- ▶ South Carolina has dropped nine of its last 12 decisions. The Gamecocks have won 11 of their 16 home contests, including taking two of three from Arkansas on SEC opening weekend.
- ▶ LSU holds a 34-12 edge in the all-time series and have won the last 10 meetings versus the Gamecocks dating back to the 2008 season. Complete recaps and box scores from the 2011 season series are available on pages
- ▶ Going back to the 2006 season, LSU has been ranked in 87 of the last 95 editions of the NFCA/USA Today Top 25 polls. The Tigers are receiving votes in this week's editions of the polls.

SPORTS INFORMATION

Associate AD/SID	Michael Bonnette
Senior Associate SID	Kent Lowe
Senior Associate SID	Bill Franques
Associate SID (Softball)	Matt Dunaway
Dunaway's Email	mdunaway@lsu.edu
Dunaway's Office Phone	(225) 578-1869
Dunaway's Cell Phone	(225) 226-5034
Associate SID	Bill Martin
Associate SID	Will Stafford
Associate SID	Jake Terry
Student SIDs	Kevin Alvarez, Ashley Amoss
Student SIDs	Caroline Downer, Brooke Hochstelter
Student SIDs	Melani Johnson, Seth Medvin
Student SIDs	Jake Most, Jacie Scott
Publications Director	Jason Feirman
Graphics Design Coordinators	Krystal Bennett, Courtney Wilburn
Staff Photographer	Steve Franz
Photography Assistant	Chris Parent, Hilary Scheinuk
Administrative Specialist	Pam LeBlanc

WHAT'S INSIDE

Introduction/Media Information	1
Schedule/Results	1
Quick Facts	2
Possible Starting Lineup/2012 Roster	2
Player Notes	3-5
SEC Standings & Schedule	3
Top 25 Polls/2012 Honors & Awards	4
Career Record Watch	5
The Last Time/Inning-by-Inning	6
A Look Back: LSU vs. South Carolina	7-9
Statistics	10-15
Player Career/Season Highs	16-21

WHAT'S NEXT

- ▶ LSU returns to the road and faces its first SEC Eastern Division foe of the season with a trip to South Carolina. Game times are 5 p.m. [Friday], 1 p.m. [Saturday] and 12 p.m. [Sunday].

SCHEDULE/RESULTS (20-8, 4-1 SEC)

FEBRUARY [9-4]

10	Penn State [1]	L, 5-3
11	No. 15/16 Michigan [1]	L, 2-1
11	Penn State [1]	W, 1-0 [8]
12	Louisiana Tech [1]	W, 8-0 [5]
18	vs. RV/RV DePaul [2]	L, 3-1
18	vs. Cal State Northridge [2]	W, 11-0 [5]
19	vs. No. 3/1 California	L, 14-3 [5]
19	vs. Utah State	W, 13-0 [5]
21	Southeastern Louisiana	W, 7-0
25	South Alabama [3, CST]	W, 5-4
25	NR/RV McNeese State [3]	W, 2-0
26	South Alabama [3]	W, 1-0
26	Alcorn State [3]	W, 2-0

MARCH [11-4]

2	at No. 8/9 Oklahoma [4]	L, 7-0
3	vs. No. 23/NR Oklahoma State [4]	W, 7-4
3	vs. No. 8/9 Oklahoma [4]	L, 5-0
4	at No. 23/NR Oklahoma State [4]	L, 1-0 [10]
7	at Nicholls State	W, 10-2 [5]
9	Mississippi Valley State [5]	W, 2-0
9	Troy [5]	W, 6-3
10	Troy [5]	W, 1-0
10	Mississippi Valley State [5]	W, 16-0 [5]
14	No. 20/No. 19 Auburn [SEC]	W, 4-1
14	No. 20/No. 19 Auburn [SEC]	L, 2-0
16	NR/RV Mississippi State [SEC]	W, 10-7
17	NR/RV Mississippi State [SEC]	W, 3-1
18	NR/RV Mississippi State [SEC]	W, 4-0
21	RV/RV Georgia Tech	W, 2-1
23	at South Carolina [SEC]	5 p.m.
24	at South Carolina [SEC]	1 p.m.
25	at South Carolina [SEC]	12 p.m.
28	at McNeese State	6 p.m.
30	Arkansas [SEC]	6 p.m.
31	Arkansas [SEC]	4 p.m.

APRIL [0-0]

1	Arkansas [SEC]	1 p.m.
4	Nicholls State	6 p.m.
6	at No. 1/2 Alabama [SEC, ESPN]	7 p.m.
7	at No. 1/2 Alabama [SEC]	1:30 p.m.
8	at No. 1/2 Alabama [SEC, FSN]	1 p.m.
11	at Southeastern Louisiana	6 p.m.
13	at No. 11/9 Tennessee [SEC]	5 p.m.
14	at No. 11/9 Tennessee [SEC, ESPN]	11 a.m.
15	at No. 11/9 Tennessee [SEC, ESPN]	4 p.m.
17	No. 21/No. 22 Florida State	6 p.m.
18	McNeese State	6 p.m.
20	Ole Miss [SEC, CST]	6 p.m.
21	Ole Miss [SEC, CST]	6 p.m.
22	Ole Miss [SEC]	1 p.m.
24	at No. 4/4 Florida [SEC, CSS]	4 p.m.
24	at No. 4/4 Florida [SEC, CSS]	6:30 p.m.
27	No. 8/8 Georgia [SEC]	6 p.m.
28	No. 8/8 Georgia [SEC, CST]	4 p.m.
29	No. 8/8 Georgia [SEC, CST]	1 p.m.

MAY/JUNE [0-0]

4	at NR/RV Kentucky [SEC]	5 p.m.
5	at NR/RV Kentucky [SEC]	12 p.m.
6	at NR/RV Kentucky [SEC]	12 p.m.
10-12	SEC Tournament [6]	TBA
17-20	NCAA Regionals	TBA
24-27	NCAA Super Regionals	TBA
31-J7	Women's College World Series	TBA

All game times are Central and subject to change; Rankings reflect NFCA and USA Softball Top 25 polls on day of game; Home games are bolded and played at Tiger Park; [SEC] Southeastern Conference game; [1] Tiger Classic [Tiger Park]; [2] Louisville Slugger Desert Classic [Las Vegas, Nev.]; [3] Tiger Invitational [Tiger Park]; [4] The Preview [Norman/Oklahoma City/Stillwater, Okla.]; [5] Purple & Gold Challenge [Baton Rouge]; [6] SEC Tournament [Tuscaloosa, Ala.]; [FSN] Fox Sports Network; [CSS] Charter Sports Southeast; [CST] Cox Sports Television; [ESPN, ESPN2, ESPN] SEC on ESPN Family of Networks.

MEDIA INFORMATION

SPORTS INFORMATION

LSU Associate Sports Information Director Matt Dunaway handles the media relations duties for the Tiger softball team. Dunaway can be reached at his office (225) 578-1869, on his cell (225) 226-5034 or by e-mail at mdunaway@lsu.edu.

The Tiger Park press box phone number is (225) 578-0154 and will be available two hours prior to first pitch on gamedays.

PRACTICE TIMES/INTERVIEWS

LSU practices at Tiger Park and team sessions generally begin around 2:15 p.m. On most days, head coach Beth Torina and players are available for interviews prior to the team practice session.

Members of the media who wish to cover practice should contact SID Matt Dunaway for the latest practice times. During the season, the Tigers usually take Monday's off.

Office and phone interviews may be arranged on special occasions. Her office is located on the fourth floor of the Athletic Administration Building.

All interview requests must be made at least 24 hours in advance with Dunaway.

WWW.LSUSPORTS.NET

Information about the Tiger softball team, including player bios, game recaps and notes packets are available online at the Official Website of LSU Athletics, www.LSUsports.net

LSU softball games that are broadcasted on the radio can be heard in the Geaux Zone on LSUsports.net in addition to live streaming video for all home games broadcast on the radio that are not being televised by a national network as part of the SEC on ESPN package.

Live statistics for all games will be carried on LSUsports.net.

MEDIA.LSUSPORTS.NET

Media can now access images for all LSU athletics teams, including action shots, head shots and logos. To gain access to the high-resolution pictures, e-mail Matt Dunaway.

You will be assigned a user name and a password. This service is for media use only. Resale of these images is strictly prohibited.

QUICK FACTS

UNIVERSITY	
Location	Baton Rouge, La.
Founded	1860
Enrollment	28,771
Nickname	Tigers or Fighting Tigers
Colors	Purple and Gold
Mascot	Mike VI [live Bengal tiger]
Conference	Southeastern
Website	www.lsusports.net
President	Dr. John V. Lombardi
Chancellor	Dr. Michael V. Martin
NCAA Faculty Representative	Bill Demastes

ATHLETICS DEPARTMENT

Director of Athletics/Vice Chancellor	Joe Alleva
Senior Associate AD/Operations	Verge Ausberry
Senior Associate AD/Student Services & SWA	Miriam Segar
Senior Associate AD/External Affairs & Vice Chancellor for University Relations	Herb Vincent
Senior Associate AD/Business	Mark Ewing
Senior Associate AD/Compliance & Planning	Bo Bahnsen
Senior Associate AD/Facilities & Grounds	Ronnie Haliburton
Senior Associate AD/Internal Affairs & Project Development	Eddie Nunez
Assistant AD/Ticket Manager	Brian Broussard
Assistant AD/Marketing	Matt Shanklin

COACHING STAFF

Head Coach	Beth Torina
Record at LSU [Seasons]	20-8 [1]
Career Record [Seasons]	149-119 [5]
Assistant Coach	Howard Dobson
Year at LSU	1st Season
Assistant Coach	Lindsay Leftwich
Year at LSU	1st Season
Director of Operations	Quinlan Duhon
Year at LSU	3rd Season

TEAM INFORMATION

2011 Record [SEC]	40-18 [19-9 SEC]
2011 SEC Finish [Division]	4th [2nd West]
2011 SEC Tournament Finish	Quarterfinals
2011 Postseason	NCAA Regionals
Letterwinners Returning/Lost	13/2
Starters Returning/Lost	7/2
Pitchers Returning/Lost	3/0
Newcomers	6

FACILITY INFORMATION

Name [Capacity]	Tiger Park [2,489]
Dimensions [L-R]	200-210-220-210-200
Press Box Number	[225] 578-0154

PROGRAM HISTORY

All-Time Record [Percentage]	763-230-1 [.768]
NCAA Tournament Appearances	13
Years	1998-2004, 2006-2011
NCAA Tournament Record	38-26 [.594]
Women's College World Series Appearances	2
Years	2001 & 2004

SEC HISTORY

All-Time SEC Record [Percentage]	318-113-1 [.737]
SEC Western Division Titles	8
Years	1997-2002, 2004 & 2007
SEC Regular Season Titles	5
Years	1999, 2000, 2001, 2002, 2004
All-Time SEC Tournament Record	36-15 [.706]
SEC Tournament Titles	5
Years	1999, 2001, 2002, 2004, 2007

POSSIBLE STARTING LINEUP

POS	NAME	HT	CL.	GP-GS	H-AB	AVG	OB%	SLG%	R	BB	2B	3B	HR	RBI	TB	SF-SH	SB-ATT
C	Morgan Russell	5-7	Sr.	15-14	6-32	.188	.366	.313	2	3	1	0	1	5	10	0-2	0-0
C	Lauren Houston	5-5	Jr.	15-14	7-27	.259	.475	.259	7	3	0	0	0	4	7	1-1	0-0
1B	Dylan Supak	5-10	Fr.	22-19	14-53	.264	.350	.340	6	6	1	0	1	11	18	0-2	1-1
1B	Ashleigh Kuhn	5-7	So.	14-12	8-35	.229	.300	.257	3	4	1	0	0	9	9	1-0	0-1
1B	Heidi Pizer	5-10	Sr.	13-7	4-18	.222	.364	.222	5	4	0	0	0	4	4	0-0	1-1
2B	Allison Falcon	5-4	So.	18-18	16-48	.333	.407	.438	13	4	2	0	1	13	21	0-1	4-5
2B	Rikki Alcaraz	5-2	Fr.	20-15	9-40	.225	.380	.275	12	9	2	0	0	4	11	0-0	2-3
SS	Juliana Santos	5-5	Sr.	21-21	18-55	.327	.448	.382	11	11	3	0	0	9	21	0-0	4-5
3B	Kailey McCasland	5-6	Fr.	19-17	8-42	.190	.292	.286	6	4	1	0	1	7	12	0-0	0-0
3B	Tammy Wray	5-7	So.	23-18	7-47	.149	.298	.170	5	7	1	0	0	6	8	0-1	1-1
LF	Ashley Langoni	5-6	Sr.	28-28	21-71	.296	.441	.507	18	19	6	0	3	18	36	2-0	3-3
LF	Tammy Vermeulen	5-7	Fr.	11-1	2-4	.500	.600	.500	3	1	0	0	0	3	2	0-0	2-2
CF	Simone Heyward	5-0	So.	13-13	6-25	.240	.400	.240	7	6	0	0	0	3	6	2-1	3-3
CF	A.J. Andrews	5-4	Fr.	18-13	11-34	.324	.410	.324	7	5	0	0	0	1	11	0-1	5-6
RF	Ashley Applegate	5-5	Sr.	24-24	17-74	.230	.345	.284	11	12	4	0	0	3	21	0-2	3-3
RF	Alex Boulet	5-0	So.	14-1	0-6	.000	.000	.000	3	0	0	0	0	0	0	0-0	3-3
DP	Cassie Troclair	5-4	Sr.	9-8	3-22	.136	.208	.182	0	1	1	0	0	3	4	0-1	2-3
DP	Jacee Blades	5-6	Jr.	16-6	7-22	.318	.400	.318	4	2	0	0	0	0	7	0-0	2-4
-	Katie Guillory	5-7	Sr.	-	-	-	-	-	-	-	-	-	-	-	-	-	-

IN THE CIRCLE

POS	NAME	HT	CL.	APP-GS	W-L	ERA	CG	SHO	SV	IP	H	R	ER	BB	SO	WP-HP	OP BA
P	Rachele Fico	5-7	Jr.	14-13	9-4	0.74	10	7/0	1	85.2	60	20	9	29	79	3-6	.190
P	Brittany Mack	5-10	Sr.	15-13	9-4	2.26	9	1/2	1	77.1	78	34	25	25	94	4-10	.250
P	Meghan Patterson	5-7	So.	6-2	2-0	2.40	2	2/2	0	23.1	10	8	8	9	32	3-1	.127

2012 ROSTER

NO.	NAME	POS	HT.	B-T	CL.-EXP	HOMETOWN [PREVIOUS SCHOOL]
00	Ashley Langoni	OF	5-6	R-R	Sr.-3L	Pueblo, Colo. (Pueblo West HS)
1	Rikki Alcaraz	INF	5-2	L-R	Fr.-HS	Orland Park, Ill. (Marist HS)
2	Juliana Santos	INF	5-5	R-R	Sr.-3L	Newman, Calif. (Orestimba HS)
3	Cassie Troclair	INF	5-4	L-R	Sr.-1L	New Orleans, La. (Auburn)
4	Morgan Russell	C	5-7	R-R	Sr.-3L	Edmond, Okla. (Santa Fe HS)
6	A.J. Andrews	OF	5-4	L-R	Fr.-HS	Oldsmar, Fla. (Countryside HS)
9	Alex Boulet	OF	5-0	L-L	So.-1L	Crowley, La. (Notre Dame HS)
10	Ashley Applegate	OF	5-5	L-R	R Sr.-3L	Modesto, Calif. (Fred C. Beyer HS)
11	Dylan Supak	UTL	5-10	R-R	Fr.-HS	LaGrange, Texas (LaGrange HS)
12	Heidi Pizer	INF	5-10	R-R	Sr.-2L	Tigard, Ore. (Louisiana-Lafayette)
13	Katie Guillory	OF	5-6	L-L	Sr.-3L	Lafayette, La. (Carenco HS)
16	Lauren Houston	C	5-5	R-R	Jr.-2L	Youngsville, La. (St. Thomas More Catholic HS)
18	Tammy Wray	INF	5-7	R-R	So.-1L	Somers, N.Y. (Somers HS)
20	Meghan Patterson	P	5-7	R-R	So.-1L	Destrehan, La. (Mount Carmel Academy)
23	Jacee Blades	UTL	5-6	L-R	So.-1L	Baton Rouge, La. (Parkview Baptist HS)
25	Simone Heyward	OF	5-0	L-R	So.-1L	Sacramento, Calif. (Rosemont HS)
28	Tammy Vermeulen	OF	5-7	L-R	Fr.-HS	Patchogue, N.Y. (Bayport Blue Point HS)
32	Allison Falcon	INF	5-4	R-R	R So.-1L	Donaldsonville, La. (Ascension Catholic HS)
33	Kailey McCasland	UTL	5-6	R-R	Fr.-HS	San Clemente, Calif. (San Clemente HS)
37	Rachele Fico	P	5-7	R-R	Jr.-2L	Oxford, Conn. (Masuk HS)
44	Brittany Mack	P	5-10	R-R	Sr.-3L	Round Rock, Texas (Westwood HS)
47	Ashleigh Kuhn	UTL	5-7	R-R	So.-TR	Nederland, Texas (Northwestern State)

COACHING STAFF

Head Coach: Beth Torina [Florida, 2000]	Assistant Coach: Lindsay Leftwich [Northwestern State, 2005]
Assistant Coach: Howard Dobson [McNeese State, 1997]	Director of Operations: Quinlan Duhon [LSU, 2008]

PRONUNCIATION GUIDE

Rikki ALCARAZ	awl-KUHL-raz	Ashley KUHN	koon
Alex BOULET	BOO-lay	Heidi PIZER	PIE-zer
Rachele FICO	FEE-co	Dylan SUPAK	SHOO-pak
Katie GUILLORY	Gill-or-ree	Tammy VERMEULEN	VUR-mill-yuhn
JACEE Blades	Jay-CEE		

COACHING STAFF

Beth TORINA	tohr-REE-na	Quinlan DUHON	do-YAWN
-------------	-------------	---------------	---------

STREAKS, STORYLINES & SIDEBARS

- LSU has won 17 of its last 21 games highlighted by a pair of six-game winning streaks [Feb. 19-26 and March 7-14] dating back to Feb. 19.
- LSU will carry a 20-8 overall record and 4-1 SEC mark into its three-game weekend series at South Carolina.
- Six of LSU's eight losses have come against ranked opponents which include No. 15 Michigan [Feb. 11], No. 3 California [Feb. 19], No. 8 Oklahoma [March 2 & 3], No. 23 Oklahoma State [March 4] and No. 20 Auburn [March 14].
- As a team, LSU is hitting .295 during its 20 wins compared to a .140 ratio in its eight losses. In those 20 wins, the Tigers also have outscored their opponents by a 115-23 margin sparked by 12 shutouts.
- After battling an injury and appearing in only three games in 2011, Ashley Applegate has started 27 of 28 games this season.
- As LSU's leadoff hitter, Applegate has recorded hits in her six of her last nine games [March 9-20]. She has scored six runs and collected her first three RBIs of the season during the run.
- Allison Falcon has hit in the No. 2 hole during her last 10 of her last 14 appearances [Feb. 12-March 18] after starting the season at the bottom of the lineup. She missed an eight-game stretch [Feb. 25-March 4] due to injury.
- Falcon has garnered a .333 batting average. Her 13 RBIs are second on the team. She broke a 1-1 tie with a two-out, two-run double in game two of the Mississippi State series [March 17].

- Falcon belted her first home run of the season, a two-run shot, during LSU's 6-3 victory over Troy [March 9].
- Simone Heyward has already found herself in four different positions in the lineup on the young season.
- Heyward had been filling in for Falcon in the No. 2 slot at the Tiger Invitational [Feb. 25-26], but has missed LSU's last 15 games due to injury.
- Heyward has scored seven times, including her four of her last seven games [Feb. 19-26]. During her career, LSU is 29-4 when she crosses the plate.
- Ashley Langoni has contributed three of LSU's seven home runs, banged home a team-leading 18 RBIs on the season and won LSWA Hitter of the Week [March 15].
- Langoni has collected 26 career dingers. She is tied with former All-American Stephanie Hill [2003-06] and Anissa Young [2009-11] for seventh place on LSU's all-time list.
- Langoni has produced hits in seven of her last 13 outings [March 3-20] fueled by five multi-hit efforts. She contributed a two-out, RBI double during LSU's three-run fifth inning in game one versus Auburn [March 14].
- Langoni has drawn a team-leading 19 walks, including eight free passes in her last 11 outings [March 9-20].
- Juliana Santos has notched hits in 15 of her 21 appearances, including seven of her last eight outings [March 3-14]. She has missed LSU's last four games [March 16-18] due to injury.

SERIES HISTORY

AT A GLANCE [SOUTH CAROLINA]

Overall	LSU leads 34-12
Home	LSU leads 18-4
Away	LSU leads 12-6
Neutral	LSU leads 4-2
Streak	W-10

GAME-BY-GAME

Date	Result	Location
04/13/97	L, 3-1	Baton Rouge
04/13/97	L, 8-0	Baton Rouge
04/11/98	W, 7-1	Columbia
04/11/98	W, 12-0	Columbia
02/28/99	L, 2-1	Columbus, Ga.
04/18/99	W, 6-0	Baton Rouge
04/18/99	W, 1-0	Baton Rouge
04/14/00	L, 6-2	Columbia
04/14/00	W, 6-0	Columbia
05/14/00	L, 1-0	Columbus, Ga.
03/24/01	W, 2-1	Columbia
03/24/01	L, 3-2	Columbia
03/25/01	W, 4-0	Columbia
05/13/01	W, 1-0	Chattanooga, Tenn.
03/23/02	W, 6-0	Baton Rouge
03/23/02	W, 8-0	Baton Rouge
03/24/02	W, 1-0	Baton Rouge
03/16/03	L, 3-2	Columbia
03/16/03	W, 6-3	Columbia
05/10/03	W, 5-1	Plant City, Fla.
03/13/04	W, 1-0	Baton Rouge
03/13/04	L, 6-4	Baton Rouge
03/14/04	W, 4-0	Baton Rouge
05/13/04	W, 2-0	Tuscaloosa, Ala.
03/12/05	L, 4-3	Columbia
03/12/05	W, 4-3	Columbia
03/13/05	L, 2-0	Columbia
04/01/06	W, 9-0	Baton Rouge
04/01/06	W, 1-0	Baton Rouge
04/02/06	W, 8-0	Baton Rouge

Date	Result	Location
04/06/07	L, 2-1	Baton Rouge
04/06/07	W, 8-0	Baton Rouge
04/07/07	W, 2-0	Baton Rouge
05/10/07	W, 2-1	Auburn, Ala.
05/03/08	W, 5-3	Columbia
05/03/08	L, 4-3	Columbia
05/04/08	W, 9-0	Columbia
04/25/09	W, 8-0	Baton Rouge
04/25/09	W, 8-0	Baton Rouge
04/26/09	W, 4-0	Baton Rouge
03/13/10	W, 5-0	Columbia
03/13/10	W, 9-0	Columbia
03/14/10	W, 10-0	Columbia
05/06/11	W, 3-2	Baton Rouge
05/07/11	W, 6-1	Baton Rouge
05/08/11	W, 8-0	Baton Rouge

OFFENSE

Player	AVG	H-AB	R	HR	RBI	BB	SB-ATT
Houston	.444	4-9	0	0	2	1	0-0
Russell	.409	9-22	2	0	4	2	0-0
Heyward	.400	2-5	4	0	1	5	2-2
Applegate	.357	5-14	4	0	5	4	0-0
Blades	.333	3-9	2	0	0	0	0-0
Langoni	.300	3-10	2	0	3	1	0-0
Wray	.222	2-9	1	0	1	1	0-0
Falcon	.167	1-6	3	1	1	2	0-0
Santos	.150	3-20	6	1	5	5	1-1
Guillory	.000	0-1	3	0	0	0	0-1
Trosclair	.000	0-0	0	0	0	0	0-0
Boulet	.000	0-0	1	0	0	0	2-3
Pizer	.000	0-0	1	0	0	0	0-0

PITCHING

Player	W-L	ERA	IP	H	R	ER	BB	SO	AVG
Mack	3-0	0.41	17.0	8	2	1	5	14	.138
Fico	2-0	0.50	14.0	13	1	1	1	18	.241

SEC STANDINGS

Western Division

TEAM	SEC	PCT.	OVERALL	PCT.
Alabama	7-1	.875	26-1	.963
LSU	4-1	.800	20-8	.714
Auburn	2-3	.400	23-7	.767
Ole Miss	2-3	.400	13-12	.420
Mississippi State	3-7	.300	18-12	.600
Arkansas	2-6	.250	18-9	.667

Eastern Division

TEAM	SEC	PCT.	OVERALL	PCT.
Florida	7-1	.875	26-2	.929
Georgia	4-2	.667	24-5	.828
Tennessee	4-4	.500	20-7	.741
South Carolina	2-6	.250	19-13	.594
Kentucky	0-3	.000	13-15	.464

THIS WEEK IN THE SEC • ALL TIMES ARE CENTRAL

Thursday, March 22

Murray State at Arkansas [DH]	1 p.m.
-------------------------------	--------

Friday, March 23

LSU at South Carolina	5 p.m.
No. 12 Tennessee at Mississippi State	5:30 p.m.
No. 25 DePaul at No. 1 Alabama	6 p.m.
No. 11 Georgia at Ole Miss	6 p.m.
Kentucky at No. 21 Auburn	6 p.m.
No. 4 Florida at Arkansas	7 p.m.

Saturday, March 24

No. 4 Florida at Arkansas	1 p.m.
No. 12 Tennessee at Mississippi State	1 p.m.
Kentucky at No. 21 Auburn	1 p.m.
LSU at South Carolina	1 p.m.
No. 25 DePaul at No. 1 Alabama	1:30 p.m.
No. 11 Georgia at Ole Miss	2 p.m.
Longwood at No. 1 Alabama	4 p.m.

Sunday, March 25

No. 4 Florida at Arkansas	12 p.m.
LSU at South Carolina	12 p.m.
Longwood at No. 1 Alabama	12:30 p.m.
No. 11 Georgia at Ole Miss	1 p.m.
No. 12 Tennessee at Mississippi State	1 p.m.
Kentucky at No. 21 Auburn	1 p.m.



USA TODAY/NFCA TOP 25

RANK	TEAM	RECORD	PTS	PVS
1	Alabama [28]	25-0	746	1
2	California [2]	25-1	712	2
3	Washington	27-1	692	3
4	Florida	26-2	654	4
5	Arizona State	28-3	597	5
6	Texas	23-2	588	6
7	Oklahoma	24-3	579	7
8	Louisiana-Lafayette	26-0	565	10
9	Stanford	25-3	504	9
10	Missouri	20-3	463	12
11	Georgia	23-5	439	8
12	Tennessee	19-6	403	11
13	Louisville	22-0	393	14
14	Arizona	18-4	378	13
15	Baylor	21-6	307	15
16	UCLA	20-6	302	16
17	Hawai'i	24-2	271	18
17	Oregon	18-4	271	17
19	Texas A&M	20-8	177	22
20	Michigan	17-9	171	19
21	Auburn	23-6	157	20
22	South Florida	24-5	122	24
23	Florida State	23-5	112	21
24	North Carolina	21-8	43	RV
25	DePaul	15-7	36	24

Dropped Out: No. 23 New Mexico

RV: Oregon State 22, Georgia Tech 11, New Mexico 10, LSU 7, South Carolina Upstate 7, Syracuse 5, Tulsa 3, McNeese State 2 and Kansas 1.

Bold - 2012 Opponent; [] First Place Votes; [RV] Receiving Votes

ESPN.COM/USA SOFTBALL TOP 25

RANK	TEAM	RECORD	PTS	PVS
1	Alabama [15]	25-0	494	2
2	California [5]	25-1	480	1
3	Washington	27-1	462	3
4	Florida	26-2	432	4
5	Texas	23-2	398	6
6	Arizona State	28-3	395	5
7	Oklahoma	24-3	385	7
8	Louisiana-Lafayette	26-0	372	11
9	Stanford	25-3	330	T9
10	Missouri	20-3	310	12
11	Tennessee	19-6	298	T9
12	Georgia	23-5	275	8
13	Arizona	18-4	252	13
14	Louisville	22-0	248	15
15	Oregon	18-4	228	14
16	UCLA	20-6	186	T16
17	Hawai'i	24-2	175	T19
18	Baylor	21-6	167	T16
19	Texas A&M	20-8	129	21
20	Michigan	17-9	115	T19
21	Auburn	23-6	110	18
22	South Florida	24-5	97	23
23	Florida State	23-5	57	22
24	Syracuse	17-8	22	RV
25	North Carolina	21-8	21	RV

Dropped Out: No. 23 North Carolina and No. 23 Syracuse

RV: DePaul 20; Oregon State 19; LSU 17; Tulsa 3; Georgia Tech 2; Lipscomb 2; Nebraska 2; New Mexico 2 and Oklahoma State 1.

Bold - 2012 Opponent; [] First Place Votes; [RV] Receiving Votes

- Santos has recorded 18 hits to rank second on the team. She also has chipped in nine RBIs and broke a 10-game stretch without a RBI during a 3-for-3 performance in game one versus Auburn [March 14].
- Santos has already garnered a pair of four-game hitting streaks [Feb. 11-18] & [March 9-14] and two three-game runs [Feb. 19-25] & [March 3-4].
- Dylan Supak has produced hits in 10 of her 19 starts on the season, including six of her last 12 appearances [March 4-20].
- Supak tallied a 2-for-4 effort and delivered a two-run single which proved to be the game-winner during LSU's eight-run third inning versus Mississippi State [March 16].
- Supak's five multi RBI performances are tied with Langoni for the team lead. She is third on the team with 11 overall RBIs.
- Rikki Alcaraz is 1-for-16 over her last 10 games [March 2-20]. Earlier this season, she put together a five-game hitting streak [Feb. 21-26].
- However, Alcaraz has found other ways to contribute and has drawn eight walks since March 2. She scored a pair of runs during LSU's 7-4 victory over No. 23 Oklahoma State [March 3] and a 4-0 win over Mississippi State [March 18].
- Tammy Wray has started her sophomore season going 7-for-47 at the plate. She broke a 1-for-23 streak dating back to Feb. 26 and knocked a two-out, RBI single during the fourth inning to vault LSU to a 2-1 victory over Georgia Tech [March 20].
- In her 14 starts at catcher, Lauren Houston has reached base in nine of those contests. She has compiled a .475 on-base percentage being hit-by-a-pitch on nine occasions.
- Houston legged out a pair of infield singles which led to LSU scoring runs during a 4-0 win over Mississippi State [March 18].
- A.J. Andrews has garnered hits in four of her last six outings [March 9-20] highlighted by a trio of multi-hit performances. Seven of her 11 hits have come during the stretch, and she has raised her average to .324.
- Andrews also has recorded four of her team-leading five stolen bases and scored four of her seven runs during the stretch.
- Jacee Blades, Ashleigh Kuhn and Heidi Pizer have registered a combined 7-for-8 clip as pinch hitters. The rest of the LSU team has garnered a 0-for-14 mark. Both Blades and Pizer have started the last four games for LSU [March 16-20].
- Blades has registered hits in three of those contests and reached base in all three of her plate appearances as LSU's leadoff hitter against Georgia Tech [March 20].
- Kuhn put a 1-for-17 stretch [Feb. 11-March 4] in the rear view mirror and driven home seven of her nine RBIs during her last six outings [March 7-18].
- As a pinch hitter, Kuhn ripped a walkoff RBI single during LSU's 1-0 win over Troy [March 9]. She added a career-best four RBIs during a 2-for-4 effort against Mississippi Valley State [March 10].
- Kailey McCasland has made 10 starts at third base and seven starts at designated player on the season. She is 0-for-13 at the plate in

HONORS & AWARDS

RIKKI ALCARAZ

- Tiger Invitational All-Tournament Team [02/26]

ALLISON FALCON

- Purple & Gold Challenge All-Tournament Team [03/11]

RACHELE FICO

- LSWA Pitcher of the Week [02/15 & 02/29]
- Purple & Gold Challenge All-Tournament Team [03/11]
- Tiger Invitational All-Tournament Team [02/26]
- Tiger Classic All-Tournament Team [02/12]

ASHLEIGH KUHN

- Purple & Gold Challenge All-Tournament Team [03/11]

ASHLEY LANGONI

- LSWA Hitter of the Week [03/15]
- Purple & Gold Challenge All-Tournament Team [03/11]

BRITTANY MACK

- LOWE'S Senior Class Finalist [02/15]

MEGHAN PATTERSON

- Purple & Gold Challenge All-Tournament Team [03/11]
- Tiger Invitational All-Tournament Team [02/26]

MORGAN RUSSELL

- Tiger Invitational All-Tournament Team [02/26]

DYLAN SUPAK

- Purple & Gold Challenge All-Tournament Team [03/11]
- Tiger Invitational All-Tournament Team [02/26]

- her last five appearances [March 10-17].
- McCasland belted her first career home run, scored two runs and claimed three RBIs during LSU's 7-4 win over No. 23 Oklahoma State [Feb. 23].
- Morgan Russell has added two multi-hit and two multi RBI performances this season. She contributed both of LSU's RBIs highlighted by a sixth-inning solo home run during a 2-0 win over McNeese State [Feb. 25].
- Russell provided a two-out double during the seventh inning which set up LSU's 1-0 walkoff victory over Troy [March 9].
- Cassie Trosclair made her season debut at the Tiger Invitational. In her first game, she ripped a RBI-double which proved to be the game-winning run in a 5-4 win over South Alabama [Feb. 25].
- Trosclair also deposited a two-out, two-run single during LSU's 7-4 win over No. 23 Oklahoma State [March 3].

TIGERS IN THE POLLS

USA TODAY/NFCA TOP 25

Preseason	No. 22 [119]
Feb. 14	No. 25 [47]
Feb. 21	RV [10]
Feb. 28	RV [15]
March 6	RV [1]
March 13	NR
March 20	RV [7]
March 27	
April 3	
April 10	
April 17	
April 24	
May 1	
May 8	
May 15	

ESPN.COM/USA SOFTBALL TOP 25

Preseason	No. 20 [106]
Feb. 14	RV [26]
Feb. 21	NR
Feb. 28	RV [9]
March 6	NR
March 13	NR
March 20	RV [11]
March 27	
April 3	
April 10	
April 17	
April 24	
May 1	
May 8	
May 15	

CAREER RECORD WATCH • HITTING

RUNS SCORED

15	98	Sara Fitzgerald	2001-04
16	94	Stacey Newton	1997-2000
17	93	Vanessa Soto	2005-07
17	93	Jazz Jackson	2007-09
19	92	Juliana Santos	2009-Current
19	92	Stephanie Hill	2003-06
21	90	Ashley Langoni	2009-Current

HITS

20	145	Lauren Delahoussaye	2003-06
21	144	Shaunte' Fremin	1997-2000
22	142	LaDonia Hughes	2003-04
23	140	Ashley Langoni	2009-2012
24	138	Sara Fitzgerald	2001-04
25	134	Jodi Otten	1997-98
26	125	Juliana Santos	2009-Current
27	121	Ashley Applegate	2008-Current

HOME RUNS

4	30	Quinlan Duhon	2005-08
5	27	Camille Harris	2003-06
5	27	Tara Asbill	1997-2000
7	26	Stephanie Hill	2003-06
7	26	Anissa Young	2009-11
7	26	Ashley Langoni	2009-Current

RUNS BATTED IN

7	128	Quinlan Duhon	2005-08
8	124	Julie Wiese	2001-04
9	123	Stephanie Hill	2003-06
10	120	Christy Conner	2001-03
11	119	Ashley Langoni	2009-Current

MULTI-RBI GAMES

5	35	Christy Conner	2001-03
6	32	Trena Peel	1999-2002
6	32	Killian Roessner	2005-08
6	32	Anissa Young	2009-11
6	32	Ashley Langoni	2009-Current

TOTAL BASES

14	274	Christy Conner	2001-03
15	269	Vanessa Soto	2005-07
16	248	Ashley Langoni	2009-Current

WALKS

1	121	Rachel Mitchell	2007-10
2	115	Julie Wiese	2001-04
3	98	Camille Harris	2003-06
4	86	Ashley Langoni	2009-Current
....			
9	67	Lauren Castle	2004-06
9	67	Anissa Young	2009-11
11	66	Dee Douglas	1998-2001
12	65	Ashley Applegate	2008-Current

SACRIFICE HITS

9	18	Camille Harris	2003-06
9	18	Jazz Jackson	2007-09
11	17	Shaunte' Fremin	1997-2000
12	16	Lauren Delahoussaye	2003-06
12	16	Morgan Russell	2009-Current

- In the circle, Rachele Fico is 9-4 with a blistering 0.74 ERA which ranks not only tops in the SEC but eighth-lowest nationally. The two-time Louisiana Pitcher of the Week has received only one run of support in her four setbacks.
- For the season, Fico has been touched up for only nine earned runs in 85.2 innings of work.
- Fico has already tossed a quartet of one-hitters against Louisiana Tech [Feb. 12], Utah State [Feb. 19], McNeese State [Feb. 25] and Troy [March 10]. She finished the Troy game in-style retiring 20 of the last 21 batters she faced.
- Brittany Mack is 9-4 with a 2.49 ERA and has won her last six decisions [March 3-20]. She was touched up for an unearned run on five hits in a complete game win over Georgia Tech [March 20].
- Mack was selected as the No. 1 pick during the National Pro Fastpitch's Collegiate Draft [March 7] and has trimmed 1.46 points off her ERA since March 3.
- Mack broke into LSU's top five in career wins and strikeouts versus Mississippi State [March 16-18] to pass Cody Trahan [2007-10] in both categories.
- In the series opener, Mack recorded two strikeouts in a relief appearance to earn her first save of the season. The senior right-hander followed that up with a 10-strikeout performance in game two.
- Meghan Patterson is 2-0 and has racked up 32 strikeouts in her 23.1 innings of work, including a career-best 13 Ks against Alcorn State [Feb. 26].
- Patterson has been touched up for zero runs on only four hits in her last 17 frames of action [Feb. 26-March 10].

CAREER RECORD WATCH • PITCHING

WINS

5	59	Dani Hofer	2006-2009
6	49	Brittany Mack	2009-Current
7	47	Cody Trahan	2007-10
8	43	Rachele Fico	2010-Current

STRIKEOUTS

4	623	Dani Hofer	2006-2009
5	494	Brittany Mack	2009-Current
6	474	Cody Trahan	2007-10
7	443	Ashley Lewis	1999-2001
8	423	Rachele Fico	2010-Current

STRIKEOUTS PER 7 IP

1	9.82	Britni Sneed	1999-2002
2	9.19	Dani Hofer	2006-2009
3	8.12	Kristin Schmidt	2002-2004
4	7.62	Brittany Mack	2009-Current
5	7.31	Rachele Fico	2010-Current

SHUTOUTS

4	20	Dani Hofer	2006-2009
5	16	Ashley Lewis	1999-2001
5	16	Rachele Fico	2010-Current
7	15	Brandi Landry	1997-1998
7	15	Cody Trahan	2007-10
9	11	Sarah KnifeChief	1997-98
9	11	Brittany Mack	2009-Current

SAVES

1	12	Britni Sneed	1999-2002
2	8	Rachele Fico	2010-Current
3	7	Kristin Schmidt	2002-04
4	4	Sarah KnifeChief	1997-98
4	4	Emily Turner	2004-07
4	4	Dani Hofer	2006-09
7	3	Casey Faile	2008-10
7	3	Brittany Mack	2009-12

THE LAST TIME A TIGER ...

Scored three runs in a game:	Ashley Langoni vs. No. 5 Florida, 05/14/10
Scored four runs in a game:	Ashley Langoni vs. Utah State, 02/19/12
Had four hits in a game:	Juliana Santos vs. Louisiana Tech, 02/13/11
Had five hits in a game:	Juliana Santos at Arkansas, 04/02/11
Had five RBIs in a game:	Ashley Langoni at Arkansas, 04/01/11
Had six RBIs in a game:	Vanessa Soto vs. Centenary, 02/10/07
Had seven RBIs in a game:	Stephanie Hill vs. Nicholls State, 04/01/04
Had two doubles in a game:	Ashley Langoni at No. 23 Oklahoma State, 03/04/12
Had three doubles in a game:	Tessa Lynam vs. Jackson State, 02/28/03
Had two triples in a game:	Leslie Klein vs. Alcorn State, 02/20/04
Had two home runs in a game:	Anissa Young vs. Fordham, 02/26/10
Hit a grand slam:	Anissa Young [1st] & Ashley Langoni [2nd] at Arizona State, 05/16/09
Lead off game with home run:	Kirsten Shortridge at Hawai'i, 02/07/09
Lead off inning with home run:	Anissa Young vs. No. 1 Alabama [14th], 04/08/11
Hit an inside-the-park home run:	Shannon Stein vs. Auburn, 05/08/08
Hit a walk-off home run to win regulation game:	Kirsten Shortridge vs. Kentucky, 05/13/10
Hit a walk-off home run to win an extra inning game:	Anissa Young vs. No. 1 Alabama [10th], 04/09/11
Had eight total bases in a game:	Ashley Langoni vs. Syracuse, 05/21/11
Had nine total bases in a game:	Kristen Hobbs vs. Missouri, 02/10/07
Had 10 total bases in a game:	Anissa Young vs. Southeastern Louisiana, 02/24/10
Had 13 total bases in a game:	Ashlee Ducote at South Carolina [Gm 2], 04/14/00
Drew three walks in a game:	Simone Heyward vs. Utah State, 02/19/12
Drew four walks in a game:	Ashley Langoni vs. Penn State, 02/11/12
Drew two intentional walks in a game:	Killian Roessner vs. Troy, 03/11/08
Drew three intentional walks in a game:	Stephanie Hill at Ole Miss [Gm 1], 04/17/04
Hit by pitch twice in a game:	Lauren Houston [3x] Mississippi Valley State, 03/10/12
Struck out three times in a game:	Cassie Trosclair vs. No. 8 Oklahoma, 03/03/12
Struck out four times in a game:	Alex Boulet vs. No. 1 Alabama, 04/08/11
Struck out five times in a game:	Ashley Lewis vs. Southern Miss, 05/20/00
Had two sacrifice hits in a game:	Ashley Langoni vs. No. 1 Alabama, 04/08/11
Had three sacrifice hits in a game:	Tara Asbill at Alabama [Gm 1], 05/05/00
Had two sacrifice flies in a game:	Juliana Santos at Mississippi State, 04/28/11
Had two stolen bases in a game:	A.J. Andrews vs. Auburn [Gm 1], 03/14/12
Had three stolen bases in a game:	Juliana Santos vs. Louisiana Tech, 02/13/11
Had four stolen bases in a game:	Cassie Trosclair vs. Sacred Heart, 05/21/11
Seven-inning complete-game shutout:	Rachele Fico vs. Mississippi State, 03/18/12
Extra-inning complete-game shutout:	Rachele Fico vs. Penn State [8 IP], 02/11/12
Seven-inning complete-game one-hitter:	Rachele Fico vs. Troy, 03/10/12
Tossed a perfect game:	Rachele Fico vs. Southeastern Louisiana [5 IP], 02/16/11
Tossed a no-hitter:	Meghan Patterson vs. Southern [5 IP], 02/18/11
Seven-inning no-hitter:	Emily Turner at Arkansas [Gm 2], 04/21/07
Recorded 12 strikeouts in a game:	Brittany Mack vs. No. 6 Tennessee, 04/15/11
Recorded 13 strikeouts in a game:	Meghan Patterson vs. Alcorn State, 02/26/12
Recorded 14 strikeouts in a game:	Brittany Mack vs. No. 1 Alabama, 04/08/11
Recorded 15 strikeouts in a game:	Dani Hofer vs. Auburn, 03/21/08
Recorded 16 strikeouts in a game:	Dani Hofer vs. South Florida, 03/16/08
Recorded 17 strikeouts in a game:	Kristin Schmidt vs. Ole Miss [Gm 1], 04/18/03
Recorded 18 strikeouts in a game:	Rachele Fico vs. Syracuse, 05/20/11
Recorded 19 strikeouts in a game:	Britni Sneed vs. Oklahoma, 05/26/01
Pitched 10+ innings:	Rachele Fico vs. No. 1 Alabama, 04/11/11
Pitched 11+ innings:	Rachele Fico vs. Syracuse, 05/20/11
Pitched 13+ innings:	Brittany Mack vs. No. 1 Alabama, 04/10/11
Had 17 putouts:	Leigh Ann Danos vs. South Carolina [Gm 1], 03/13/04
Had 18 putouts:	Morgan Russell vs. Syracuse, 05/20/11
Had 19 putouts:	Jennifer Schuelke vs. Oklahoma, 05/26/01
Had six assists:	Cassie Trosclair vs. No. 18 Texas A&M, 05/22/11
Had seven assists:	Juliana Santos at Kentucky [Gm. 2], 04/25/10
Had eight assists:	Tara Asbill vs. South Carolina, 05/14/00
Had two errors:	Kailey McCasland vs. Auburn [Gm 1], 03/14/12
Had three errors:	Emily Turner at Arkansas [Gm 2], 04/26/06
Had four errors:	Andrea Smith vs. Arizona, 05/26/06

INNING-BY-INNING

SCORE BY INNINGS	1	2	3	4	5	6	7	8	9	10+	TOTALS
LSU	31	16	31	12	24	6	2	1	0	0	123
Opponents	10	9	2	8	14	11	7	0	0	1	62

THE LAST TIME LSU ...

Scored 10 or more runs:	Mississippi State [10], 03/16/12
Scored 15 or more runs:	Mississippi Valley State [16], 03/10/12
Scored 20 or more runs:	vs. Grambling State [20], 02/15/06
Allowed 10 or more runs:	vs. No. 3 California [14], 02/19/12
Allowed 15 or more runs:	Never
Recorded 10 or more hits:	Mississippi Valley State [13], 03/10/12
Recorded 15 or more hits:	at Southeastern Louisiana [15], 03/24/10
Recorded 20 or more hits:	vs. Alcorn State [21], 02/20/04
Drove home 10 or more RBIs:	Mississippi Valley State [14], 03/10/12
Hit six or more doubles:	vs. Grambling State [8], 02/15/06
Hit three or more triples:	vs. Alcorn State [3], 02/20/04
Hit four or more home runs:	vs. Fordham [4], 02/26/11
Stole eight or more bases:	at Ole Miss [8], 04/22/11
Drew 10 or more walks:	vs. Memphis [10], 02/11/07
Pitched a no-hitter:	vs. Southern, 02/18/11
Pitched 15 or more strikeouts:	vs. Syracuse [18], 05/20/11
Committed 4 or more errors:	Troy [5], 03/09/12
Defeated a ranked team:	vs. No. 23 Oklahoma State [7-4], 03/03/12
Defeated a top-five ranked team:	vs. No. 20 Auburn [4-1, Gm 1], 03/14/12
Lost to an unranked opponent:	vs. DePaul [3-1], 02/18/12

2011 SEASON SERIES
NO. 21 LSU 7, MISSISSIPPI STATE 6 - 04/30

BATON ROUGE - With the tying run on second base and no outs during the seventh inning, Rachele Fico slammed the door to record the final three outs in order as the No. 21 LSU softball team secured a 3-2 victory over South Carolina in-front of 1,429 fans at Tiger Park.

In the process, LSU (36-15, 17-9 SEC) claimed its 10th consecutive victory and has emerged with wins in 21 of its last 24 games dating back to March 19. The Tigers also vaulted into sole possession of fourth place in the overall SEC race after Georgia and Kentucky both lost Friday.

Following the game, LSU honored Ashley Applegate, Jessica Mouse and Tiffany Shaw with a Senior Night presentation. The trio has accounted for 159 wins during their Tiger careers.

"It was about the seniors tonight. I'm glad people waited after," head coach Yvette Girouard said. "We've done this now because it's way too emotional at the beginning of the game. I thought we looked great for about three or four innings, and then I did not like the tempo of the game. All of sudden everything just slowed to a snail's pace, and we stopped capitalizing."

Fico opened her second save of the season with an 11-pitch strike-out of Hannah Milks. She followed with a popout and a ground ball on the infield to secure the 3-2 triumph. It was Fico's seventh career save and ties her with former All-American Kristin Schmidt for second place in program history.

Brittany Mack went the first six frames and was touched up for two runs, one earned, on five hits. She notched six strikeouts against three walks and improved to 17-5 on the season. The junior right-hander has won 12 of her last 14 decisions going back to March 19.

"I have to be ready to go in the game at any given moment," Fico said. "Brittany threw a great game, and that's what I'm here for; I'm here to have her back. She'll come in and do the same thing for me. We work very well together. We offset each other very well."

The Tigers jumped out to a 2-0 advantage during the first inning. Simone Heyward coaxed a leadoff walk and advanced to second base on a Juliana Santos sacrifice bunt.

On the first pitch of the at-bat, Anissa Young cranked her 10th home run of the season. It's the second straight game that Young put LSU ahead 2-0 with a first inning dinger. The long ball was the 26th of her career and tied Young with Stephanie Hill for seventh place on the program's all-time list.

LSU added another run in the second inning after another Heyward walk. She stole second base and moved to third base on a wild pitch. Two batters later, Ashley Langoni ripped a RBI single to left field to extend the lead to 3-0.

South Carolina (26-28, 6-20 SEC) tallied a pair of single runs during the fifth and sixth innings, respectively. After a Laura Mendes RBI single in the fifth, the Tigers alertly cut down Lauren Lackey at second base for the final out of the frame.

The Gamecocks used a Lauren Houston passed ball and throwing error to set up a Dana Hathorn sacrifice fly to draw back to 3-2.

"We always look for the next play on defense, so that's what we did," Young said. "I know towards the end of the game we kind of fell off and got away from our [offensive] plan we had at the beginning. We're going to come back work hard and try to execute tomorrow like we did in the first two innings."



2011 LSU Softball
South Carolina at #21 LSU
May 06, 2011 at Baton Rouge, La. (Tiger Park)



South Carolina 2 (26-28,6-20 SEC)

LSU 3 (36-15,17-9 SEC)

Player	ab	r	h	rbi	bb	so	po	a	lob	Player	ab	r	h	rbi	bb	so	po	a	lob
Samie Garcia ss	4	0	1	0	0	0	3	1	0	Simone Heyward cf	1	2	0	0	2	0	0	1	0
Lauren Lackey cf	4	0	1	0	0	1	0	0	1	Juliana Santos ss	2	0	0	0	0	0	3	2	0
Laura Mendes dp	1	0	1	1	2	0	0	0	0	Anissa Young 1b	2	1	1	2	1	0	6	1	0
Kaitlin Westfall lf	3	0	0	0	0	1	2	1	2	Ashley Langoni lf	3	0	2	1	0	0	2	0	0
Molly Brossart 1b	3	0	1	0	0	1	6	0	2	Tammy Wray 3b	2	0	1	0	1	0	1	2	1
Kylie Morin pr	0	1	0	0	0	0	0	0	0	Alex Boulet pr	0	0	0	0	0	0	0	0	0
Dana Hathorn 2b	2	0	0	1	0	1	2	2	0	Lauren Houston c/dp	3	0	2	0	0	0	8	0	0
Kelley Dillon 3b	3	0	0	0	0	1	5	3	0	Morgan Russell dp/c	2	0	0	0	1	0	1	0	0
P.J. Fulmer c	2	0	1	0	1	0	0	1	0	Jacee Blades 2b/lf	3	0	0	0	0	0	0	1	3
Jackie Slawson pr	0	1	0	0	0	0	0	0	0	Tiffany Shaw rf	2	0	0	0	0	0	0	0	0
Evan Childs pr	0	0	0	0	0	0	0	0	0	Cassie Troclair 2b	0	0	0	0	0	0	0	1	0
Hannah Milks rf	3	0	0	0	0	2	0	0	0	Brittany Mack p	0	0	0	0	0	0	0	0	0
Audrey Broyles p	0	0	0	0	0	0	0	0	0	Rachele Fico p	0	0	0	0	0	0	0	0	0
April Borchardt p	0	0	0	0	0	0	0	0	0	Totals	20	3	6	3	5	0	21	8	5
Totals	25	2	5	2	3	7	18	8	6										

Score by Innings	1	2	3	4	5	6	7	R	H	E
South Carolina	0	0	0	0	1	1	0	2	5	0
LSU	2	1	0	0	0	0	X	3	6	2

E - Wray(7); Houston(5). DP - USC 1. LOB - USC 6; LSU 5. 2B - Fulmer, P.(10). HR - Young(10). SH - Santos(5). SF - Hathorn, D.(1). SB - Heyward(21). CS - Boulet(4).

South Carolina	ip	h	r	er	bb	so	ab	bf	np	LSU	ip	h	r	er	bb	so	ab	bf	np
Audrey Broyles	0.2	2	2	2	3	0	3	7	28	Brittany Mack	6.0	5	2	1	3	6	22	26	105
April Borchardt	5.1	4	1	1	2	0	17	19	58	Rachele Fico	1.0	0	0	0	0	1	3	3	17

Win - Mack (17-5). Loss - Broyles, A. (6-10). Save - Fico (2). WP - Borchardt, A(9). BK - Broyles, A.(1). PB - Houston 2(5). Inherited runners/scored: Borchardt, A 3/0; Fico 1/0. Pitches/strikes: Broyles, A. 28/12; Borchardt, A 58/34; Mack 105/61; Fico 17/15.

Umpires - HP: Jana Tidwell 1B: Susie Benzel 3B: Jeremiah Jones
 Start: 6:06 pm Time: 2:04 Attendance: 1429
 Weather: 82 sunny; ENE 6 mph
 Mack faced 1 batter in the 7th.



2011 SEASON SERIES
NO. 21 LSU 6, SOUTH CAROLINA 1 - 05/07

BATON ROUGE - BATON ROUGE - Morgan Russell and Anissa Young matched career-highs with three hits apiece to fuel an 11-hit attack as the No. 21 LSU softball team cruised to a 6-1 victory over South Carolina during the middle game of an SEC series in-front of 1,515 fans at Tiger Park.

LSU (37-15, 18-9 SEC) collected its 11th straight victory and has emerged with wins in 22 of its last 25 games dating back to March 19. The Tigers also remained in sole possession of fourth place in overall SEC race with one game remaining during the regular season.

"Once again, we played good defense and received some timely hitting," head coach Yvette Girouard said. "Morgan's been a hard luck batter. She hits the ball very well, but it's right at people. Today, she got a little bit of luck. The softball God's gave her one, but she hit the ball very hard the other two times. Anissa [Young] had quite a day too."

Rachele Fico went the distance in the circle and picked up 10 strikeouts. She was touched up for one run on eight hits and improved to 14-9 on the season.

"Rachele did a great job and hit her spots," Russell said. "She did exactly what she needed to do. It's very easy to catch a pitcher that rarely misses her spots, and we have a really good connection. We work well together. I'm really proud of her, she did a great job."

LSU batted around the lineup en route to a three-run third inning. Young laced a leadoff single up the middle and moved to second base on a South Carolina fielding error.

Two batters later, Lauren Houston platted pinch runner Katie Guillory for the game's first run with a RBI single. Russell and Tiffany Shaw tacked on RBI singles of their own to make it 3-0.

The Tigers notched three more runs during the fifth inning. Russell and Jacee Blades set the table with a pair of singles and advanced into scoring position on a Shaw sacrifice bunt.

Simone Heyward cranked a RBI single to left field to extend the LSU lead to 4-0. Young capped the frame with a two-run single to move her RBI total to 40 for the season and push the advantage to 6-0.

The Gamecocks (26-29, 6-21 SEC) dented the scoreboard on a Chelsea Hawkins solo home run in the sixth inning for the final margin of 6-1.

The series finale is on-tap for Sunday at 1 p.m. with live video, live audio and live stats available in the Geaux Zone on LSUsports.net. The first 1,000 fans will receive a commemorative Yvette Girouard coin. Following the game, Girouard will be honored with a special ceremony celebrating her 35-year coaching career.

"We have a lot of respect for Coach Girouard," Russell said. "We want to win for her so tomorrow is going to be a very emotional, but we know we have to give a strong effort to win. We're going to do this, and we're going to do this for her."



2011 LSU Softball
South Carolina at #21 LSU
May 07, 2011 at Baton Rouge, La. (Tiger Park)



South Carolina 1 (26-29,6-21 SEC)

LSU 6 (37-15,18-9 SEC)

Player	ab	r	h	rbi	bb	so	po	a	lob
Samie Garcia ss	4	0	2	0	0	1	2	3	0
Lauren Lackey cf	3	0	0	0	0	3	1	0	0
Laura Mendes rf	3	0	1	0	0	0	0	0	2
Kylie Morin pr	0	0	0	0	0	0	0	0	0
Kaitlin Westfall lf	3	0	2	0	0	1	0	0	0
Molly Brossart 1b	2	0	0	0	2	8	0	0	0
Chelsea Hawkins ph	1	1	1	1	0	0	0	0	0
Dana Hathorn 2b	3	0	1	0	0	3	3	0	0
Kelley Dillon 3b	2	0	0	0	1	0	0	2	0
Evan Childs 3b	1	0	0	0	0	1	0	1	0
P.J. Fulmer c	3	0	0	0	0	4	0	2	0
Jackie Stawson dp	3	0	1	0	0	1	0	0	0
Ashley Chastain p	0	0	0	0	0	0	1	0	0
Julie Sarratt p	0	0	0	0	0	0	1	0	0
Kierstyn White p	0	0	0	0	0	0	0	0	0
Totals	28	1	8	1	0	10	18	9	6

Player	ab	r	h	rbi	bb	so	po	a	lob
Simone Heyward cf	2	1	1	1	2	1	0	0	0
Juliana Santos ss	2	0	0	0	1	0	2	3	5
Anissa Young 1b	4	0	3	2	0	0	5	0	0
Katie Guillory pr	0	1	0	0	0	0	0	0	0
Ashley Langoni lf	3	1	0	0	1	0	0	0	0
Tammy Wray 3b	4	0	0	0	0	2	1	2	2
Lauren Houston dp	3	0	1	1	1	0	0	0	4
Heidi Pizer pr	0	1	0	0	0	0	0	0	0
Morgan Russell c	4	1	3	1	0	0	10	1	0
Alex Boulet pr	0	0	0	0	0	0	0	0	0
Jacee Blades 2b	3	1	2	0	0	0	3	0	0
Tiffany Shaw rf	3	0	1	1	0	0	0	0	1
Rachele Fico p	0	0	0	0	0	0	0	1	0
Totals	28	6	11	6	5	3	21	7	12

Score by Innings	1	2	3	4	5	6	7	R	H	E
South Carolina	0	0	0	0	0	1	0	1	8	2
LSU	0	0	3	0	3	0	X	6	11	0

E - Dillon, K.(4); Childs, E.(15). DP - USC 1. LOB - USC 6; LSU 12. HR - Hawkins, C.(1). HBP - Santos. SH - Blades(3); Shaw(4). SB - Heyward(22). CS - Garcia, S.(5).

South Carolina	ip	h	r	er	bb	so	ab	bf	np
Ashley Chastain	2.1	6	3	2	3	2	13	17	68
Julie Sarratt	2.0	5	3	3	1	1	10	13	42
Kierstyn White	1.2	0	0	0	1	0	5	6	20

LSU	ip	h	r	er	bb	so	ab	bf	np
Rachele Fico	7.0	8	1	1	0	10	28	28	103

Win - Fico (14-9). Loss - Chastain, A. (4-5). Save - None.
 WP - Chastain, A.. HBP - by Sarratt, J. (Santos). Inherited runners/scored: Sarratt, J. 3/1; White, K. 2/0.
 Pitches/strikes: Chastain, A. 68/45; Sarratt, J. 42/26; White, K. 20/12; Fico 103/77.

Umpires - HP: Susie Benzel 1B: Jeremiah Jones 3B: Jana Tidwell
 Start: 3:37 pm Time: 2:13 Attendance: 1515
 Weather: 85 sunny; SSW 14 mph



2011 SEASON SERIES
NO. 21 LSU 8, SOUTH CAROLINA 0 - 05/01

BATON ROUGE - Ashley Langoni and Morgan Russell ripped a pair of two-run singles to fuel a six-run third inning as the No. 21 LSU softball team closed the final regular season of Yvette Girouard's coaching career in-style with an 8-0 triumph over South Carolina at Tiger Park.

"I tried to treat today like it was a normal day," Girouard said. "I was just trying to get the win. I'm always trying to get the game as it is the most important thing. So, I just tried to make it a normal day. As I have said before, this is a career that I did not even dream of having. LSU just went all out."

"The whole weekend was for Coach Girouard," first baseman Anissa Young said. "She is a great coach, and we are going to miss her. She is an inspiration to me, and we just wanted to get these three wins this weekend so that she can send her riding off into the sunset."

LSU (38-15, 19-9 SEC) won its 12th consecutive game and secured the No. 4 seed in next week's SEC Tournament hosted by Ole Miss. The Tigers square off with No. 7 Georgia in the quarterfinals Thursday at 4 p.m. on ESPN2 and have won 23 of their last 26 games dating back to March 19.

"We're going to be the No. 4 seed in a very good league," Girouard said. "I would like to be the No. 1 seed, but we scratched, clawed and never gave up. We always believed in ourselves. Some of these other teams have much more firepower than we do, but we pitch well and play outstanding defense. As long as you do those things then you have a chance in any game."

Brittany Mack fired a two-hit shutout and notched four strikeouts against one walk to improve to 18-5 on the season. Neither of South Carolina's (26-30, 6-22 SEC) hits left the infield.

The Tigers sent 10 batters to the plate during the third inning. Jacee Blades ignited the frame with a leadoff single. Two batters later, Simone Heyward drew a walk. Juliana Santos and Anissa Young reached on back-to-back fielder's choices without an out recorded for the game's first run.

On the 3-2 offering, Langoni platted Heyward and Santos with a single through the left side to extend the LSU advantage to 3-0. Tammy Wray added a RBI on a USC fielding error, while Morgan Russell smacked a two-run single to centerfield to make it 6-0.

LSU added the finishing touches and added two more runs in the fifth inning. With one out, Wray connected for a single through the middle. Pinch runner Alex Boulet stole second and third base before scoring on a Lauren Houston RBI double. A South Carolina throwing error allowed pinch runner Katie Guillory to cross the plate for the final margin of 8-0.

"We knew we had to do this for Coach Girouard and also for ourselves," Mack said. "We had to come out and show everyone who the real Tigers are. So, we had to make sure that we came together, put our heads together and we fought through everything. We were going to crawl if we had to in order to get wins."



2011 LSU Softball
South Carolina at #21 LSU
May 08, 2011 at Baton Rouge, La. (Tiger Park)



South Carolina 0 (26-30,6-22 SEC)

Player	ab	r	h	rbi	bb	so	po	a	lob
Samie Garcia ss	2	0	0	0	1	0	1	2	2
Dana Hathorn 2b	1	0	0	0	0	3	2	0	0
Laura Mendes 1b	2	0	0	0	0	8	1	0	0
Kaitlin Westfall lf	2	0	0	0	0	0	0	1	1
Chelsea Hawkins rf	2	0	1	0	1	0	0	0	0
Lauren Lackey cf	2	0	1	0	0	0	1	0	0
Evan Childs 3b	2	0	0	0	0	1	0	2	0
P.J. Fulmer c	2	0	0	0	0	0	0	1	1
Jackie Slawson dp	1	0	0	0	1	0	0	0	0
Kierstyn White p	0	0	0	0	0	0	1	0	0
April Borchardt p	0	0	0	0	0	0	0	1	0
Julie Sarratt p/ph	1	0	0	0	1	0	0	0	0
Ashley Chastain p	0	0	0	0	0	0	0	0	0
Totals	17	0	2	0	1	4	13	9	4

LSU 8 (38-15,19-9 SEC)

Player	ab	r	h	rbi	bb	so	po	a	lob
Simone Heyward cf	2	1	1	0	1	0	0	0	0
Juliana Santos ss	1	1	0	0	1	0	0	2	0
Anissa Young 1b	2	1	0	1	1	0	10	0	1
Ashley Langoni lf	3	1	1	2	0	0	0	0	1
Tammy Wray 3b	3	1	1	1	0	0	0	3	0
Alex Boulet pr	0	1	0	0	0	0	0	0	0
Lauren Houston c	3	0	1	1	0	0	3	0	0
Katie Guillory pr	0	1	0	0	0	0	0	0	0
Morgan Russell dp	2	0	1	2	1	0	0	0	0
Cassie Troclair pr	0	0	0	0	0	0	0	0	0
Jacee Blades 2b	3	1	1	0	0	0	2	2	1
Tiffany Shaw rf	2	0	0	0	0	0	0	0	0
Brittany Mack p	0	0	0	0	0	0	0	1	0
Totals	21	8	6	7	4	0	15	8	5

Score by Innings	1	2	3	4	5	R	H	E
South Carolina	0	0	0	0	0	0	2	2
LSU	0	0	6	0	2	8	6	0

Note: 1 out, 2 runners LOB when the game ended.

E - Garcia, S.(17); Childs, E.(16). DP - USC 1. LOB - USC 4; LSU 5. 2B - Houston(3). SH - Hathorn, D.(4); Santos(6). SB - Lackey, L.(15); Childs, E.(5); Boulet 2(18).

South Carolina	ip	h	r	er	bb	so	ab	bf	np	LSU	ip	h	r	er	bb	so	ab	bf	np
Kierstyn White	2.1	3	5	4	2	0	10	13	59	Brittany Mack	5.0	2	0	0	1	4	17	19	61
April Borchardt	0.2	1	1	0	0	0	4	4	11										
Julie Sarratt	1.1	2	2	1	1	0	6	7	25										
Ashley Chastain	0.0	0	0	0	1	0	1	2	6										

Win - Mack (18-5). Loss - White, K. (2-3). Save - None.
 PB - Houston(6). Inherited runners/scored: Borchardt, A 2/2; Chastain, A. 1/1. Pitches/strikes: White, K. 59/36;
 Borchardt, A 11/7; Sarratt, J. 25/14; Chastain, A. 6/2; Mack 61/43.

Umpires - HP: Jememiah Jones 1B: Jana Tidwell 3B: Susie Benzel
 Start: 1:05 pm Time: 1:33 Attendance: 1483
 Weather: 83 sunny, SSW 7 mph
 Chastain, A. faced 2 batters in the 5th.





2012 LSU Softball
Overall Statistics for LSU (as of Mar 20, 2012)
(All games Sorted by Batting avg)



Record: 20-8 Home: 16-3 Away: 1-2 Neutral: 3-3 SEC: 4-1

Player	avg	gp-gs	ab	r	h	2b	3b	hr	rbi	tb	slg%	bb	hp	so	gdp	ob%	sf	sh	sb-att	po	a	e	fld%	
0 Ashley Langoni	.296	28-28	71	18	21	6	0	3	18	36	.507	19	1	12	0	.441	2	0	3-3	28	2	1	.968	
10 Ashley Applegate	.230	27-27	74	11	17	4	0	0	3	21	.284	12	1	9	1	.345	0	2	3-3	28	1	2	.935	

28 Tammy Vermeulen	.500	11-1	4	3	2	0	0	0	3	2	.500	1	0	0	0	.600	0	0	2-2	0	0	0	.000	
32 Allison Falcon	.333	18-18	48	13	16	2	0	1	13	21	.438	4	2	3	1	.407	0	1	4-5	20	19	4	.907	
2 Juliana Santos	.327	21-21	55	11	18	3	0	0	9	21	.382	11	1	3	1	.448	0	0	4-5	26	24	1	.980	
6 A.J. Andrews	.324	18-13	34	7	11	0	0	0	1	11	.324	5	0	4	0	.410	0	1	5-6	8	0	0	1.000	
23 Jacee Blades	.318	16-6	22	4	7	0	0	0	0	7	.318	2	1	4	0	.400	0	0	2-4	3	0	0	1.000	
11 Dylan Supak	.264	22-19	53	6	14	1	0	1	11	18	.340	6	1	9	1	.350	0	2	1-1	49	6	4	.932	
16 Lauren Houston	.259	15-14	27	7	7	0	0	0	4	7	.259	3	9	3	0	.475	1	1	0-0	114	5	3	.975	
25 Simone Heyward	.240	13-13	25	7	6	0	0	0	3	6	.240	6	2	6	0	.400	2	1	3-3	14	1	1	.938	
47 Ashleigh Kuhn	.229	14-12	35	3	8	1	0	0	9	9	.257	4	0	6	2	.300	1	0	0-1	61	0	1	.984	
1 Rikki Alcaraz	.225	20-15	40	12	9	2	0	0	4	11	.275	9	1	12	0	.380	0	0	2-3	33	15	2	.960	
12 Heidi Pizer	.222	13-7	18	5	4	0	0	0	4	4	.222	4	0	5	0	.364	0	0	1-1	34	1	0	1.000	
33 Kailey McCasland	.190	19-17	42	6	8	1	0	1	7	12	.286	4	2	11	1	.292	0	0	0-0	9	14	4	.852	
4 Morgan Russell	.188	15-14	32	2	6	1	0	1	5	10	.313	3	6	0	1	.366	0	2	0-0	97	7	0	1.000	
18 Tammy Wray	.149	23-18	47	5	7	1	0	0	6	8	.170	7	3	11	0	.298	0	1	1-1	20	31	9	.850	
3 Cassie Trosclair	.136	9-8	22	0	3	1	0	0	3	4	.182	1	1	10	0	.208	0	1	2-3	1	1	2	.500	
9 Alex Boulet	.000	14-1	6	3	0	0	0	0	0	0	.000	0	0	2	0	.000	0	0	3-3	1	0	0	1.000	
44 Brittany Mack	.000	3-1	3	0	0	0	0	0	0	0	.000	0	0	1	0	.000	0	0	0-0	5	26	3	.912	
Totals	.249	28	658	123	164	23	0	7	103	208	.316	101	31	111	8	.372	6	12	36-44	559	175	39	.950	
Opponents	.210	28	706	62	148	18	2	9	50	197	.279	64	17	205	3	.291	0	17	22-28	521	195	31	.959	

LOB - Team (165), Opp (183). DPs turned - Team (4), Opp (14). CI - Team (0), Opp (1). IBB - Team (2), Langoni 2.

(All games Sorted by Earned run avg)

Player	era	w-l	app	gs	cg	sho	sv	ip	h	r	er	bb	so	2b	3b	hr	b/avg	wp	hp	bk	sfa	sha
37 Rachele Fico	0.74	9-4	14	13	10	7/0	1	85.2	60	20	9	29	79	9	2	1	.190	3	6	0	0	9
44 Brittany Mack	2.26	9-4	15	13	9	1/2	1	77.1	78	34	25	26	94	8	0	5	.250	4	10	1	0	7

20 Meghan Patterson	2.40	2-0	6	2	2	2/2	0	23.1	10	8	8	9	32	1	0	3	.127	3	1	0	0	1
Totals	1.58	20-8	28	28	21	12/2	2	186.1	148	62	42	64	205	18	2	9	.210	10	17	1	0	17
Opponents	3.87	8-20	28	28	14	4/1	0	173.2	164	123	96	101	111	23	0	7	.249	6	31	5	6	12

PB - Team (5), Houston 4, Russell 1, Opp (4). Pickoffs - Team (1), Russell 1. SBA/ATT - Houston (14-17), Mack (11-14), Fico (9-12), Russell (8-11), Patterson (2-2).

STARTERS BY POSITION RECORD

P	STARTS	RECORD	2B	STARTS	RECORD	LF	STARTS	RECORD	DP	STARTS	RECORD
Rachele Fico	13	9-4	Rikki Alcaraz	14	12-2	Ashley Langoni	28	20-8	Kailey McCasland	7	3-4
Brittany Mack	13	9-4	Allison Falcon	12	7-5				Cassie Trosclair	6	4-2
Meghan Patterson	2	2-0	Cassie Trosclair	2	1-1	CF	STARTS	RECORD	Jacee Blades	3	3-0
						Simone Heyward	13	9-4	Dylan Supak	3	2-1
C	STARTS	RECORD	SS	STARTS	RECORD	A.J. Andrews	11	7-4	Allison Falcon	2	2-0
Lauren Houston	14	13-1	Juliana Santos	19	11-8	Jacee Blades	3	3-0	Juliana Santos	2	2-0
Morgan Russell	14	7-7	Dylan Supak	5	5-0	Alex Boulet	1	1-0	Rikki Alcaraz	1	0-1
			Allison Falcon	4	4-0				A.J. Andrews	1	1-0
1B	STARTS	RECORD	3B	STARTS	RECORD	RF	STARTS	RECORD	Ashleigh Kuhn	1	1-0
Dylan Supak	11	8-3	Tammy Wray	18	13-5	Ashley Applegate	27	19-8	Heidi Pizer	1	1-0
Ashleigh Kuhn	11	6-5	Kailey McCasland	10	7-3	A.J. Andrews	1	1-0	Tammy Vermeulen	1	1-0
Heidi Pizer	6	6-0									

• 2012 game-by-game lineups by batting order is listed on page 9.



2012 LSU Softball
Conference statistics for LSU (as of Mar 18, 2012)
(SEC games only Sorted by Batting avg)



Record: 4-1 Home: 4-1 Away: 0-0 SEC: 4-1

Player	avg	gp-gs	ab	r	h	2b	3b	hr	rbi	tb	slg%	bb	hp	so	gdp	ob%	sf	sh	sb-att	po	a	e	fld%
32 Allison Falcon	.286	5-5	14	2	4	1	0	0	4	5	.357	0	0	1	0	.286	0	0	1-1	6	8	1	.933
0 Ashley Langoni	.273	5-5	11	2	3	1	0	0	2	4	.364	5	0	1	0	.500	0	0	1-1	8	1	0	1.000
10 Ashley Applegate	.250	5-5	16	4	4	0	0	0	2	4	.250	0	1	2	1	.294	0	0	0-0	6	0	1	.857
23 Jacee Blades	.200	4-3	10	2	2	0	0	0	0	2	.200	1	0	0	0	.273	0	0	0-1	2	0	0	1.000
11 Dylan Supak	.167	5-5	12	1	2	0	0	0	2	2	.167	3	0	5	0	.333	0	0	0-0	2	3	1	.833
33 Kailey McCasland	.000	4-4	10	1	0	0	0	0	0	0	.000	0	1	4	0	.091	0	0	0-0	0	6	2	.750

2 Juliana Santos	.800	2-2	5	0	4	0	0	0	2	4	.800	0	0	0	0	.800	0	0	0-1	7	2	1	.900
6 A.J. Andrews	.500	2-2	4	1	2	0	0	0	0	2	.500	0	0	0	0	.500	0	0	2-2	2	0	0	1.000
16 Lauren Houston	.429	3-3	7	1	3	0	0	0	0	3	.429	0	1	1	0	.500	0	0	0-0	15	2	1	.944
12 Heidi Pizer	.143	3-3	7	2	1	0	0	0	1	1	.143	1	0	3	0	.250	0	0	0-0	20	0	0	1.000
47 Ashleigh Kuhn	.143	3-2	7	1	1	0	0	0	0	1	.143	0	0	1	1	.143	0	0	0-0	14	0	0	1.000
18 Tammy Wray	.000	5-3	7	1	0	0	0	0	1	0	.000	3	1	0	0	.364	0	0	0-0	4	8	3	.800
4 Morgan Russell	.000	2-2	5	0	0	0	0	0	1	0	.000	1	1	0	0	.286	0	0	0-0	15	0	0	1.000
1 Rikki Alcaraz	.000	3-1	3	2	0	0	0	0	0	0	.000	2	0	0	0	.400	0	0	0-0	2	2	0	1.000
3 Cassie Trosclair	.000	1-0	1	0	0	0	0	0	0	0	.000	0	0	1	0	.000	0	0	0-0	0	0	0	.000
9 Alex Boulet	.000	1-0	0	1	0	0	0	0	0	0	.000	0	0	0	0	.000	0	0	1-1	0	0	0	.000
28 Tammy Vermeulen	.000	1-0	0	0	0	0	0	0	0	0	.000	0	0	0	0	.000	0	0	0-0	0	0	0	.000
Totals	.218	5	119	21	26	2	0	0	15	28	.235	16	5	19	2	.336	0	0	5-7	105	39	11	.929
Opponents	.215	5	135	11	29	1	1	1	10	35	.259	12	0	30	0	.279	0	5	4-5	93	35	5	.962

LOB - Team (26), Opp (36). DPs turned - Team (0), Opp (3).

(SEC games only Sorted by Earned run avg)

Player	era	w-l	app	gs	cg	sho	sv	ip	h	r	er	bb	so	2b	3b	hr	b/avg	wp	hp	bk	sfa	sha
44 Brittany Mack	0.93	2-0	3	2	2	0/0	1	15.0	12	2	2	2	16	0	0	1	.211	0	0	0	0	2
37 Rachele Fico	1.40	2-1	3	3	2	1/0	0	20.0	17	9	4	10	14	1	1	0	.218	0	0	0	0	3
Totals	1.20	4-1	5	5	4	1/0	1	35.0	29	11	6	12	30	1	1	1	.215	0	0	0	0	5
Opponents	4.06	1-4	5	5	2	1/0	0	31.0	26	21	18	16	19	2	0	0	.218	2	5	4	0	0

PB - Team (1), Russell 1, Opp (2). SBA/ATT - Houston (3-4), Fico (2-3), Mack (2-2), Russell (1-1).

STARTERS BY LINEUP SPOT RECORD

1ST	STARTS	RECORD	4TH	STARTS	RECORD	7TH	STARTS	RECORD	9TH	STARTS	RECORD
Ashley Applegate	25	18-7	Juliana Santos	17	11-6	Lauren Houston	6	6-0	A.J. Andrews	10	6-4
A.J. Andrews	1	1-0	Ashley Langoni	4	3-1	Tammy Wray	5	3-2	Allison Falcon	4	1-3
Jacee Blades	1	1-0	Allison Falcon	3	3-0	Dylan Supak	4	3-1	Heidi Pizer	5	5-0
Simone Heyward	1	0-1	Ashleigh Kuhn	2	1-1	Kailey McCasland	4	2-2	Cassie Trosclair	4	4-0
			Dylan Supak	2	2-0	Morgan Russell	4	1-3	Simone Heyward	3	2-1
						Rikki Alcaraz	2	2-0	Jacee Blades	1	1-0
2ND	STARTS	RECORD	5TH	STARTS	RECORD	Ashleigh Kuhn	2	2-0	Alex Boulet	1	1-0
Allison Falcon	10	8-2	Dylan Supak	12	9-3	Heidi Pizer	1	1-0			
Simone Heyward	8	6-2	Tammy Wray	7	6-1						
Cassie Trosclair	4	1-3	Ashleigh Kuhn	6	3-3	8TH	STARTS	RECORD			
Jacee Blades	3	3-0	Rikki Alcaraz	1	1-0	Morgan Russell	9	6-3			
A.J. Andrews	2	2-0	Ashley Applegate	1	1-0	Lauren Houston	7	6-1			
Juliana Santos	1	0-1	Morgan Russell	1	0-1	Tammy Wray	4	2-2			
						Ashleigh Kuhn	2	1-1			
3RD	STARTS	RECORD	6TH	STARTS	RECORD	Rikki Alcaraz	1	1-0			
Ashley Langoni	24	17-7	Kailey McCasland	12	8-4	Jacee Blades	1	1-0			
Juliana Santos	3	2-1	Rikki Alcaraz	11	8-3	Kailey McCasland	1	0-1			
Allison Falcon	1	1-0	Tammy Wray	2	2-0	Heidi Pizer	1	1-0			
			Ashley Applegate	1	0-1	Dylan Supak	1	1-0			
			Simone Heyward	1	1-0	Tammy Vermuelen	1	1-0			
			Lauren Houston	1	1-0						

• 2012 game-by-game lineups by batting order is listed on page 9.

NO.	PLAYER [HR NUMBER]	OPPONENT [DATE]	PITCHER	ON-BASE	INNING	OUTS	COUNT	SCORE	FINAL
1	Ashley Langoni [1]	Penn State [Feb. 10]	Akamine [RHP]	0	5	1	1-1	1-5	L, 5-3
2	Ashley Langoni [2]	vs. Utah State [Feb. 19]	Harmon [RHP]	1	4	0	2-2	11-0	W, 13-0
3	Morgan Russell [1]	McNeese State [Feb. 25]	Bond [RHP]	0	6	2	2-2	1-0	W, 2-0
4	Kailey McCasland [1]	vs. No. 23 Oklahoma State [March 3]	Espinosa [RHP]	0	5	1	2-1	6-2	W, 7-4
5	Ashley Langoni [3]	at Nicholls State [March 7]	Andrus [RHP]	1	1	2	0-1	0-0	W, 10-2
6	Kailey McCasland [1]	at Nicholls State [March 7]	Andrus [RHP]	0	1	2	1-1	2-0	W, 10-2
7	Allison Falcon [1]	Troy [March 9]	Affeldt [RHP]	1	5	1	1-0	2-1	W, 6-3

Bold represents game tying or go-ahead home run

HOME RUN BREAKDOWN

SITE	COUNT	CLASS	GAME TYPE
Home	3	Freshmen	Non-Conference
Away	2	Sophomore	SEC Regular Season
Neutral	2	Junior	SEC Tournament
		Senior	NCAA Tournament
HR TYPE		INNING	GAME RESULT
Solo	4	1st Inning	Wins
Two-Run	3	2nd Inning	Losses
Three-Run	0	3rd Inning	
Grand Slam	0	4th Inning	MISC
		5th Inning	Leadoff
NUMBER OF OUTS		6th Inning	Inside the Park
0 Outs	1	7th Inning	
1 Out	3	Extra Innings	
2 Outs	3		

DATE	OPPONENT	RESULT	INN	LSU R-H-E	OPP. R-H-E	RECORD [SEC]	PITCHER OF RECORD	ATT	TIME
Feb. 10	Penn State [1]	L, 5-3	7	3-5-1	5-4-1	0-1 [0-0]	Mack [0-1]	1,073	2:44
Feb. 11	No. 15 Michigan [1]	L, 2-1	7	1-3-0	2-11-0	0-2 [0-0]	Mack [0-2]	1,298	1:52
Feb. 11	Penn State [1]	W, 1-0	[8]	1-3-1	0-2-1	1-2 [0-0]	Fico [1-0]	1,298	2:53
Feb. 12	Louisiana Tech [1]	W, 8-0	[5]	8-8-0	0-1-1	2-2 [0-0]	Fico [2-0]	1,046	1:28
Feb. 18	vs. DePaul [2]	L, 3-1	7	1-2-1	3-9-1	2-3 [0-0]	Fico [2-1]	387	2:14
Feb. 18	vs. Cal State Northridge [2]	W, 11-0	[5]	11-8-0	0-1-2	3-3 [0-0]	Mack [1-2]	387	1:34
Feb. 19	vs. No. 3 California [2]	L, 14-3	[5]	3-6-0	14-12-0	3-4 [0-0]	Mack [1-3]	414	1:54
Feb. 19	vs. Utah State [2]	W, 13-0	[5]	13-12-0	0-1-1	4-4 [0-0]	Fico [3-1]	414	1:48
Feb. 21	Southeastern Louisiana	W, 7-0	7	7-9-1	0-3-4	5-4 [0-0]	Mack [2-3]	893	2:02
Feb. 25	South Alabama [3]	W, 5-4	7	5-8-2	4-8-0	6-4 [0-0]	Mack [3-3]	1,268	2:00
Feb. 25	McNeese State [3]	W, 2-0	7	2-6-0	0-1-1	7-4 [0-0]	Fico [4-1]	1,268	1:45
Feb. 26	South Alabama [3]	W, 1-0	7	1-3-2	0-7-1	8-4 [0-0]	Fico [5-1]	1,065	1:58
Feb. 26	Alcorn State [3]	W, 2-0	7	2-3-1	0-1-0	9-4 [0-0]	Patterson [1-0]	1,065	1:26
March 2	at No. 8 Oklahoma [4]	L, 7-0	7	0-1-2	7-7-2	9-5 [0-0]	Mack [3-4]	647	2:04
March 3	vs. No. 23 Oklahoma State [4]	W, 7-4	7	7-9-3	4-9-3	10-5 [0-0]	Mack [4-4]	1,137	2:33
March 3	vs. No. 8 Oklahoma [4]	L, 5-0	7	0-3-2	5-6-0	10-6 [0-0]	Fico [5-2]	1,137	2:02
March 4	at No. 23 Oklahoma State [4]	L, 1-0	[10]	0-6-4	1-12-1	10-7 [0-0]	Fico [5-3]	322	2:45
March 7	at Nicholls State	W, 10-2	[5]	10-9-0	2-4-2	11-7 [0-0]	Fico [6-3]	465	1:38
March 9	Mississippi Valley State [5]	W, 2-0	7	2-2-0	0-3-1	12-7 [0-0]	Patterson [2-0]	992	1:45
March 9	Troy [5]	W, 6-3	7	6-9-5	3-9-2	13-7 [0-0]	Mack [5-4]	992	2:30
March 10	Troy [5]	W, 1-0	7	1-6-0	0-1-0	14-7 [0-0]	Fico [7-3]	1,019	1:37
March 10	Mississippi Valley State [5]	W, 16-0	[5]	16-13-1	0-2-2	15-7 [0-0]	Mack [6-4]	1,019	1:44
March 14	No. 20 Auburn [SEC]	W, 4-1	7	4-9-3	1-4-0	16-7 [1-0]	Mack [7-4]	1,226	1:59
March 14	No. 20 Auburn [SEC]	L, 2-0	7	0-1-1	2-6-1	16-8 [1-1]	Fico [7-4]	1,226	2:05
March 16	Mississippi State [SEC]	W, 10-7	7	10-8-3	7-8-2	17-8 [2-1]	Fico [8-4]	1,022	2:41
March 17	Mississippi State [SEC]	W, 3-1	7	3-5-2	1-8-0	18-8 [3-1]	Mack [8-4]	1,397	2:01
March 18	Mississippi State [SEC]	W, 4-0	7	4-3-2	0-3-2	19-8 [4-1]	Fico [9-4]	1,098	2:19
March 20	Georgia Tech	W, 2-1	7	2-4-2	1-5-2	20-8 [4-1]	Mack [9-4]	1,169	2:34

All home games are bolded and played at Tiger Park; Rankings reflect NFCA and USA Softball Top 25 polls on day of game; [1] Tiger Classic [Tiger Park]; [2] Louisville Slugger Desert Classic [Las Vegas, Nev.]; [3] Tiger Invitational [Tiger Park]; [4] The Preview [Norman/Oklahoma City/Stillwater, Okla.]; [5] Purple & Gold Challenge [Baton Rouge]; [6] SEC Tournament [Tuscaloosa, Ala.].

DATE	OPPONENT	1ST	2ND	3RD	4TH	5TH	6TH	7TH	8TH	9TH
Feb. 10	Penn State [1]	Heyward	Santos	Langoni	Kuhn	Russell	Applegate	Wray	McCasland	Falcon
Feb. 11	No. 15 Michigan [1]	Applegate	Heyward	Santos	Langoni	Kuhn	McCasland	Russell	Wray	Falcon
Feb. 11	Penn State [1]	Applegate	Heyward	Santos	Langoni	Kuhn	Alcaraz	Wray	Houston	Blades
Feb. 12	Louisiana Tech [1]	Applegate	Heyward	Langoni	Santos	Kuhn	McCasland	Russell	Alcaraz	Falcon
Feb. 18	vs. DePaul [2]	Applegate	Heyward	Langoni	Santos	Kuhn	McCasland	Russell	Wray	Falcon
Feb. 18	vs. Cal State Northridge [2]	Applegate	Falcon	Santos	Langoni	Alcaraz	Wray	Houston	Pizer	Heyward
Feb. 19	vs. No. 3 California [2]	Applegate	Falcon	Langoni	Santos	Kuhn	McCasland	Wray	Russell	Heyward
Feb. 19	vs. Utah State [2]	Applegate	Falcon	Langoni	Santos	Wray	Heyward	Houston	Supak	Andrews
Feb. 21	Southeastern Louisiana	Applegate	Falcon	Langoni	Kuhn	Wray	Alcaraz	McCasland	Russell	Heyward
Feb. 25	South Alabama [3]	Applegate	Heyward	Langoni	Santos	Wray	Alcaraz	Supak	Houston	Trosclair
Feb. 25	McNeese State [3]	Applegate	Heyward	Langoni	Santos	Wray	Alcaraz	Supak	Russell	Trosclair
Feb. 26	South Alabama [3]	Applegate	Heyward	Langoni	Santos	Wray	Alcaraz	Supak	Russell	Trosclair
Feb. 26	Alcorn State [3]	Andrews	Heyward	Langoni	Santos	Wray	Alcaraz	Kuhn	Houston	Pizer
March 2	at No. 8 Oklahoma [4]	Applegate	Trosclair	Langoni	Santos	Wray	Alcaraz	Supak	Houston	Andrews
March 3	vs. No. 23 Oklahoma State [4]	Applegate	Trosclair	Langoni	Santos	Supak	Alcaraz	McCasland	Houston	Andrews
March 3	vs. No. 8 Oklahoma [4]	Applegate	Trosclair	Langoni	Santos	Supak	Alcaraz	McCasland	Russell	Andrews
March 4	at No. 23 Oklahoma State [4]	Applegate	Trosclair	Langoni	Santos	Supak	Alcaraz	McCasland	Russell	Andrews
March 7	at Nicholls State	Applegate	Andrews	Falcon	Langoni	Supak	McCasland	Houston	Kuhn	Trosclair
March 9	Mississippi Valley State [5]	Applegate	Falcon	Langoni	Santos	Supak	McCasland	Alcaraz	Russell	Boulet
March 9	Troy [5]	Applegate	Falcon	Langoni	Santos	Supak	McCasland	Houston	Blades	Andrews
March 10	Troy [5]	Applegate	Falcon	Langoni	Santos	Supak	McCasland	Pizer	Russell	Andrews
March 10	Mississippi Valley State [5]	Applegate	Falcon	Langoni	Supak	Kuhn	Wray	Houston	Vermeulen	Andrews
March 14	No. 20 Auburn [SEC]	Applegate	Falcon	Langoni	Santos	Supak	McCasland	Kuhn	Houston	Andrews
March 14	No. 20 Auburn [SEC]	Applegate	Falcon	Langoni	Santos	Supak	McCasland	Russell	Kuhn	Andrews
March 16	Mississippi State [SEC]	Applegate	Blades	Langoni	Falcon	Supak	McCasland	Wray	Russell	Pizer
March 17	Mississippi State [SEC]	Applegate	Blades	Langoni	Falcon	Supak	McCasland	Wray	Houston	Pizer
March 18	Mississippi State [SEC]	Applegate	Blades	Langoni	Falcon	Supak	Alcaraz	Houston	Wray	Pizer
March 20	Georgia Tech	Blades	Andrews	Langoni	Supak	Applegate	Houston	Alcaraz	Wray	Pizer

All home games are bolded and played at Tiger Park; Rankings reflect NFCA and USA Softball Top 25 polls on day of game; [1] Tiger Classic [Tiger Park]; [2] Louisville Slugger Desert Classic [Las Vegas, Nev.]; [3] Tiger Invitational [Tiger Park]; [4] The Preview [Norman/Oklahoma City/Stillwater, Okla.]; [5] Purple & Gold Challenge [Baton Rouge]; [6] SEC Tournament [Tuscaloosa, Ala.].

DATE	OPPONENT	P	C	1B	2B	SS	3B	LF	CF	RF	DP
Feb. 10	Penn State [1]	Mack	Russell	Kuhn	Falcon	Santos	Wray	Langoni	Heyward	Applegate	McCasland
Feb. 11	No. 15 Michigan [1]	Mack	Russell	Kuhn	Falcon	Santos	Wray	Langoni	Heyward	Applegate	McCasland
Feb. 11	Penn State [1]	Fico	Houston	Kuhn	Alcaraz	Santos	Wray	Langoni	Heyward	Applegate	Blades
Feb. 12	Louisiana Tech [1]	Fico	Russell	Kuhn	Alcaraz	Falcon	McCasland	Langoni	Heyward	Applegate	Santos
Feb. 18	vs. DePaul [2]	Fico	Russell	Kuhn	Falcon	Santos	Wray	Langoni	Heyward	Applegate	McCasland
Feb. 18	vs. Cal State Northridge [2]	Mack	Houston	Pizer	Alcaraz	Falcon	Wray	Langoni	Heyward	Applegate	Santos
Feb. 19	vs. No. 3 California [2]	Mack	Russell	Kuhn	Falcon	Santos	Wray	Langoni	Heyward	Applegate	McCasland
Feb. 19	vs. Utah State [2]	Fico	Houston	Supak	Falcon	Santos	Wray	Langoni	Heyward	Applegate	Andrews
Feb. 21	Southeastern Louisiana	Mack	Russell	Kuhn	Alcaraz	Falcon	Wray	Langoni	Heyward	Applegate	McCasland
Feb. 25	South Alabama [3]	Mack	Houston	Supak	Alcaraz	Santos	Wray	Langoni	Heyward	Applegate	Trosclair
Feb. 25	McNeese State [3]	Fico	Russell	Supak	Alcaraz	Santos	Wray	Langoni	Heyward	Applegate	Trosclair
Feb. 26	South Alabama [3]	Fico	Russell	Supak	Alcaraz	Santos	Wray	Langoni	Heyward	Applegate	Trosclair
Feb. 26	Alcorn State [3]	Patterson	Houston	Pizer	Alcaraz	Santos	Wray	Langoni	Heyward	Andrews	Kuhn
March 2	at No. 8 Oklahoma [4]	Mack	Houston	Supak	Trosclair	Santos	Wray	Langoni	Andrews	Applegate	Alcaraz
March 3	vs. No. 23 Oklahoma State [4]	Mack	Houston	Supak	Alcaraz	Santos	McCasland	Langoni	Andrews	Applegate	Trosclair
March 3	vs. No. 8 Oklahoma [4]	Fico	Russell	Supak	Alcaraz	Santos	McCasland	Langoni	Andrews	Applegate	Trosclair
March 4	at No. 23 Oklahoma State [4]	Fico	Russell	Supak	Alcaraz	Santos	McCasland	Langoni	Andrews	Applegate	Trosclair
March 7	at Nicholls State	Fico	Houston	Kuhn	Trosclair	Supak	McCasland	Langoni	Andrews	Applegate	Falcon
March 9	Mississippi Valley State [5]	Patterson	Russell	Supak	Alcaraz	Santos	McCasland	Langoni	Boulet	Applegate	Falcon
March 9	Troy [5]	Mack	Houston	Supak	Falcon	Santos	McCasland	Langoni	Andrews	Applegate	Blades
March 10	Troy [5]	Fico	Russell	Supak	Falcon	Santos	McCasland	Langoni	Andrews	Applegate	Pizer
March 10	Mississippi Valley State [5]	Mack	Houston	Kuhn	Falcon	Supak	Wray	Langoni	Andrews	Applegate	Vermeulen
March 14	No. 20 Auburn [SEC]	Mack	Houston	Kuhn	Falcon	Santos	McCasland	Langoni	Andrews	Applegate	Supak
March 14	No. 20 Auburn [SEC]	Fico	Russell	Kuhn	Falcon	Santos	McCasland	Langoni	Andrews	Applegate	Supak
March 16	Mississippi State [SEC]	Fico	Russell	Pizer	Falcon	Supak	Wray	Langoni	Blades	Applegate	McCasland
March 17	Mississippi State [SEC]	Mack	Houston	Pizer	Falcon	Supak	Wray	Langoni	Blades	Applegate	McCasland
March 18	Mississippi State [SEC]	Fico	Houston	Pizer	Alcaraz	Falcon	Wray	Langoni	Blades	Applegate	Supak
March 20	Georgia Tech	Mack	Houston	Pizer	Alcaraz	Supak	Wray	Langoni	Andrews	Applegate	Blades

All home games are bolded and played at Tiger Park; Rankings reflect NFCA and USA Softball Top 25 polls on day of game; [1] Tiger Classic [Tiger Park]; [2] Louisville Slugger Desert Classic [Las Vegas, Nev.]; [3] Tiger Invitational [Tiger Park]; [4] The Preview [Norman/Oklahoma City/Stillwater, Okla.]; [5] Purple & Gold Challenge [Baton Rouge]; [6] SEC Tournament [Tuscaloosa, Ala.].



#00 ASHLEY LANGONI • SR. • OF • R-R • PUEBLO, COLORADO

SEASON HIGHS

Runs			
4	vs. Utah State		02/19/12
Hits			
3	at No. 23 Oklahoma State		03/04/12
RBIs			
3 [4x]	Mississippi Valley State		03/10/12
Hit Streak			
3 [2x]			03/03/12-03/07/12

CAREER HIGHS

Runs			
4	vs. Utah State		02/19/12
Hits			
3 [6x]	at No. 23 Oklahoma State		03/04/12
RBIs			
5	at Arkansas		04/01/11
Hit Streak			
7			03/13/11-04/01/11



#1 RIKKI ALCARAZ • FR. • INF • L-R • ORLAND PARK, ILLINOIS

SEASON HIGHS

Runs			
2 [3x]	Mississippi State		03/18/12
Hits			
2	South Alabama		02/25/12
RBIs			
2	Louisiana Tech		02/12/12
Hit Streak			
5			02/21/12-02/26/12

CAREER HIGHS

Runs			
2 [3x]	Mississippi State		03/18/12
Hits			
2	South Alabama		02/25/12
RBIs			
2	Louisiana Tech		02/12/12
Hit Streak			
5			02/21/12-02/26/12



#2 JULIANA SANTOS • SR. • INF • R-R • NEWMAN, CALIFORNIA

SEASON HIGHS

Runs			
2 [3x]	Troy		03/09/12
Hits			
3	Auburn - Gm. 1		03/14/12
RBIs			
2 [3x]	Auburn - Gm. 1		03/14/12
Hit Streak			
4 [2x]			03/09/12-03/14/12

CAREER HIGHS

Runs			
2 [14x]	Troy		03/09/12
Hits			
5	at Arkansas		04/02/11
RBIs			
5	Kentucky		03/08/09
Hit Streak			
6			04/16/11-04/23/11



#3 CASSIE TROSCLAIR • SR. • INF • L-R • NEW ORLEANS, LA.

SEASON HIGHS

Runs			
NA			
Hits			
1 [3x]	vs. No. 23 Oklahoma State		03/03/12
RBIs			
2	vs. No. 23 Oklahoma State		03/03/12
Hit Streak			
1 [3x]			03/03/12

CAREER HIGHS

Runs			
2 [3x]	vs. Sacred Heart		05/21/11
Hits			
3 [2x]	vs. Sacred Heart		05/21/11
RBIs			
2 [2x]	vs. No. 23 Oklahoma State		03/03/12
Hit Streak			
3			04/06/11-04/09/11



#4 MORGAN RUSSELL • SR. • C • R-R • EDMOND, OKLAHOMA

SEASON HIGHS

Runs	1 [2x]	McNeese State	02/25/12
Hits	2 [2x]	McNeese State	02/25/12
RBIs	2 [2x]	McNeese State	02/25/12
Hit Streak	2		02/21/12-02/25/12

CAREER HIGHS

Runs	2 [2x]	Purdue	02/13/11
Hits	3 [2x]	South Carolina	05/07/11
RBIs	3	UAB	02/22/09
Hit Streak	5		02/11/11-02/18/11



#6 A.J. ANDREWS • FR. • OF • L-R • OLDSMAR, FLORIDA

SEASON HIGHS

Runs	2	Mississippi Valley State	03/10/12
Hits	2 [3x]	Auburn - Gm. 1	03/14/12
RBIs	1	vs. Cal State Northridge	02/18/12
Hit Streak	2 [3x]		03/10/12-03/14/12

CAREER HIGHS

Runs	2	Mississippi Valley State	03/10/12
Hits	2 [3x]	Auburn - Gm. 1	03/14/12
RBIs	1	vs. Cal State Northridge	02/18/12
Hit Streak	2 [3x]		03/10/12-03/14/12



#9 ALEX BOULET • SO. • OF • L-L • CROWLEY, LOUISIANA

SEASON HIGHS

Runs	1 [3x]	Georgia Tech	03/20/12
Hits	NA		
RBIs	NA		
Hit Streak	NA		

CAREER HIGHS

Runs	2 [2x]	Nicholls State	04/06/11
Hits	2	Nicholls State	04/06/11
RBIs	1 [3x]	vs. Sacred Heart	05/22/11
Hit Streak	2		04/23/11-04/27/11



#10 ASHLEY APPLGATE • SR. • OF • L-R • MODESTO, CALIFORNIA

SEASON HIGHS

Runs	2 [2x]	Mississippi State	03/16/12
Hits	2 [2x]	Mississippi State	03/16/12
RBIs	1 [3x]	Mississippi State	03/18/12
Hit Streak	4		03/09/12-03/14/12

CAREER HIGHS

Runs	2 [10x]	Mississippi State	03/16/12
Hits	4	Kentucky	03/07/09
RBIs	3	at Southeastern Louisiana	03/24/10
Hit Streak	6 [3x]		05/08/10-05/15/10



#11 DYLAN SUPAK • FR. • UTL • R-R • LAGRANGE, TEXAS

SEASON HIGHS

Runs	2	at Nicholls State	03/07/12
Hits	2 [4x]	Mississippi State	03/16/12
RBIs	2 [5x]	Mississippi State	03/16/12
Hit Streak	3		03/07/12-03/10/12

CAREER HIGHS

Runs	2	at Nicholls State	03/07/12
Hits	2 [4x]	Mississippi State	03/16/12
RBIs	2 [5x]	Mississippi State	03/16/12
Hit Streak	3		03/07/12-03/10/12



#12 HEIDI PIZER • SR. • INF • R-R • TIGARD, OREGON

SEASON HIGHS

Runs	2	Mississippi State	03/16/12
Hits	1 [4x]	Mississippi State	03/16/12
RBIs	2	Mississippi Valley State	03/10/12
Hit Streak	4		03/07/12-03/16/12

CAREER HIGHS

Runs	2 [2x]	Mississippi State	03/16/12
Hits	2 [2x]	Louisiana Tech	02/13/11
RBIs	3	at Nicholls State	04/14/10
Hit Streak	4		03/07/12-03/16/12



#13 KATIE GUILLORY • SR. • OF • L-L • LAFAYETTE, LOUISIANA

SEASON HIGHS

Runs	NA		
Hits	NA		
RBIs	NA		
Hit Streak	NA		

CAREER HIGHS

Runs	1 [21x]	vs. Sacred Heart	05/21/11
Hits	1 [3x]	Nicholls State	03/04/09
RBIs	1	UAB	02/21/09
Hit Streak	2		02/25/09-03/04/09



#16 LAUREN HOUSTON • JR. • C • R-R • YOUNGVILLE, LOUISIANA

SEASON HIGHS

Runs	2	Mississippi Valley State	03/10/12
Hits	2 [2x]	Mississippi State	03/18/12
RBIs	2	vs. Utah State	02/19/12
Hit Streak	2		03/17/12-03/18/12

CAREER HIGHS

Runs	2	Mississippi Valley State	03/10/12
Hits	2 [8x]	Mississippi State	03/18/12
RBIs	3 [2x]	vs. Nicholls State	02/19/11
Hit Streak	3 [2x]		05/06/11-05/08/11



#18 TAMMY WRAY • SO. • INF • R-R • SOMERS, NEW YORK

SEASON HIGHS

Runs		
2	vs. Cal State Northridge	02/18/12
Hits		
2	Southeastern Louisiana	02/21/12
RBIs		
2	vs. Utah State	02/19/12
Hit Streak		
3		02/19/12-02/21/12

CAREER HIGHS

Runs		
2 [6x]	vs. Cal State Northridge	02/18/12
Hits		
3	Southeastern Louisiana	02/16/11
RBIs		
3 [5x]	vs. Sacred Heart	05/21/11
Hit Streak		
6 [2x]		03/20/11-04/06/11



#23 JACEE BLADES • SO. • OF • L-R • BATON ROUGE, LOUISIANA

SEASON HIGHS

Runs		
1 [4x]	Mississippi State	03/17/12
Hits		
1 [7x]	Georgia Tech	03/20/12
RBIs		
NA		
Hit Streak		
2		03/16/12-03/17/12

CAREER HIGHS

Runs		
2	vs. Nicholls State	02/19/11
Hits		
3	vs. Nicholls State	02/19/11
RBIs		
1 [5x]	at Ole Miss	04/23/11
Hit Streak		
7		04/22/11-05/01/11



#25 SIMONE HEYWARD • SO. • OF • R-R • SACRAMENTO, CALIFORNIA

SEASON HIGHS

Runs		
2	Louisiana Tech	02/12/12
Hits		
2	Louisiana Tech	02/12/12
RBIs		
1 [3x]	vs. Utah State	02/19/12
Hit Streak		
3		02/21/12-02/25/12

CAREER HIGHS

Runs		
4	Louisiana Tech	02/11/11
Hits		
2 [12x]	Louisiana Tech	02/12/12
RBIs		
1 [12x]	vs. Utah State	02/19/12
Hit Streak		
4 [4x]		05/20/11-05/22/11

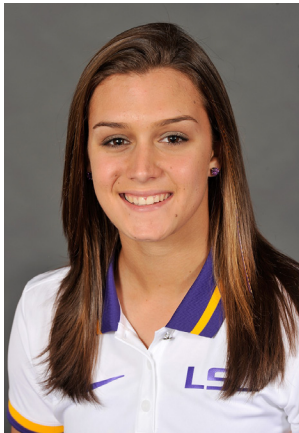

#28 TAMMY VERMEULEN • FR. • OF • L-R • PATCHOGUE, NEW YORK

SEASON HIGHS

Runs		
2	Mississippi Valley State	03/10/12
Hits		
1 [2x]	Mississippi Valley State	03/10/12
RBIs		
2	vs. Cal State Northridge	02/19/12
Hit Streak		
2		02/19/12-03/10/12

CAREER HIGHS

Runs		
2	Mississippi Valley State	03/10/12
Hits		
1 [2x]	Mississippi Valley State	03/10/12
RBIs		
2	vs. Cal State Northridge	02/19/12
Hit Streak		
2		02/19/12-03/10/12

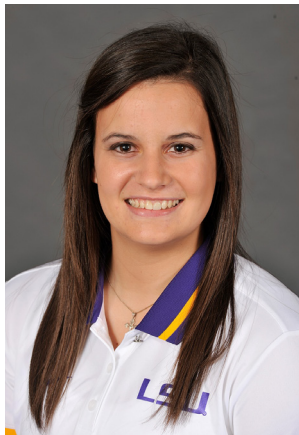

#32 ALLISON FALCON • SO. • INF • R-R • DONALDSONVILLE, LOUISIANA

SEASON HIGHS

Runs		
2 [3x]	at Nicholls State	03/07/12
Hits		
3	vs. Cal State Northridge	02/18/12
RBIs		
2 [3x]	Mississippi State	03/17/12
Hit Streak		
6		02/12/12-02/21/12

CAREER HIGHS

Runs		
3	Nicholls State	03/23/10
Hits		
3 [2x]	vs. Cal State Northridge	02/18/11
RBIs		
3	Purdue	02/13/11
Hit Streak		
6		02/12/12-02/21/12



#33 KAILEY MCCASLAND • FR. • UTL • R-R • SAN CLEMENTE, CALIFORNIA

SEASON HIGHS

Runs		
2	vs. No. 23 Oklahoma State	03/03/12
Hits		
2 [2x]	at Nicholls State	03/07/12
RBIs		
3	vs. No. 23 Oklahoma State	03/03/12
Hit Streak		
3		03/07/12-03/09/12

CAREER HIGHS

Runs		
2	vs. No. 23 Oklahoma State	03/03/12
Hits		
2 [2x]	at Nicholls State	03/07/12
RBIs		
3	vs. No. 23 Oklahoma State	03/03/12
Hit Streak		
3		03/07/12-03/09/12



#47 ASHLEIGH KUHN • SO. • UTL • R-R • NEDERLAND, TEXAS

SEASON HIGHS

Runs		
1 [3x]	Mississippi State	03/18/12
Hits		
2 [2x]	Mississippi Valley State	03/10/12
RBIs		
4	Mississippi Valley State	03/10/12
Hit Streak		
3		03/02/10-03/12/12

CAREER HIGHS

Runs		
1 [3x]	Mississippi State	03/18/12
Hits		
2 [2x]	Mississippi Valley State	03/10/12
RBIs		
4	Mississippi Valley State	03/10/12
Hit Streak		
3		03/02/10-03/12/12



#20 MEGHAN PATTERSON • SO. • P • R-R • DESTREHAN, LOUISIANA

SEASON HIGHS

Runs			
8	vs. No. 3 California		02/19/12
Hits			
6	vs. No. 3 California		02/19/12
Walks			
5	vs. No. 3 California		02/19/12
Strikeouts			
13	Alcorn State		02/26/12

CAREER HIGHS

Runs			
8	vs. No. 3 California		02/19/12
Hits			
10	vs. No. 14 California		02/26/11
Walks			
5	vs. No. 3 California		02/19/12
Strikeouts			
13	Alcorn State		02/26/12



#37 RACHELE FICO • JR. • P • R-R • OXFORD, CONNECTICUT

SEASON HIGHS

Runs			
7	Mississippi State		03/16/12
Hits			
12	at No. 23 Oklahoma State		03/04/12
Walks			
6	Penn State		02/11/12
Strikeouts			
10 [2x]	Troy		03/10/12

CAREER HIGHS

Runs			
7 [2x]	Mississippi State		03/16/12
Hits			
13	No. 24 Kentucky		03/18/11
Walks			
6 [4x]	Penn State		02/12/12
Strikeouts			
18	vs. Syracuse		05/20/11



#44 BRITTANY MACK • SR. • P • R-R • ROUND ROCK, TEXAS

SEASON HIGHS

Runs			
7	at No. 8 Oklahoma		03/02/12
Hits			
11	No. 15 Michigan		02/11/12
Walks			
6	vs. No. 23 Oklahoma State		03/03/12
Strikeouts			
13	Penn State		02/10/12

CAREER HIGHS

Runs			
7	at No. 8 Oklahoma		03/02/12
Hits			
12	Mississippi State		04/10/10
Walks			
8	No. 1 Alabama		04/08/11
Strikeouts			
14	No. 1 Alabama		04/08/11