



2012 LSU Softball

LSU vs. No. 20 Auburn

March 14 • Tiger Park • 5 p.m.

Radio: 104.9 FM • Live Stats: LSUsports.net

Live Updates: www.Facebook.com/LSUsoftball



SETTING THE SCENE

- ▶ LSU will ride a five-game winning streak into SEC action where the Tigers will face No. 20 Auburn for a Wednesday doubleheader at 5 p.m. in Tiger Park. It marks the program's annual "Gold Game" along with "Student Point Night."
- ▶ LSU holds a 43-12 series advantage over Auburn and has won 17 of the last 19 meetings going back to the 2006 season.
- ▶ LSU picked up 7-3 and 1-0 victories over Auburn last season as Ashley Langoni and Juliana Santos teamed up for a 7-for-14 performance and added six RBIs.
- ▶ Rachele Fico and Brittany Mack also put together solid pitching performances highlighted by Fico's three-hitter in the second game. Game recaps and box scores of the 2011 season series are available on page six.
- ▶ Going back to the 2006 season, LSU has been ranked in 87 of the last 94 editions of the *USA Today/NFCA* Top 25 polls. The Tigers are unranked in this week's editions of the polls.

SPORTS INFORMATION

Associate AD/SID	Michael Bonnette
Senior Associate SID	Kent Lowe
Senior Associate SID	Bill Franques
Associate SID (Softball)	Matt Dunaway
Dunaway's Email	mdunaway@lsu.edu
Dunaway's Office Phone	(225) 578-1869
Dunaway's Cell Phone	(225) 226-5034
Associate SID	Bill Martin
Associate SID	Will Stafford
Associate SID	Jake Terry
Student SIDs	Kevin Alvarez, Ashley Amoss
Student SIDs	Caroline Downer, Brooke Hochstetler
Student SIDs	Melani Johnson, Seth Medvin
Student SIDs	Jake Most, Jacie Scott
Publications Director	Jason Feirman
Graphics Design Coordinators	Krystal Bennett, Courtney Wilburn
Staff Photographer	Steve Franz
Photography Assistant	Chris Parent, Hilary Scheinuk
Administrative Specialist	Pam LeBlanc

WHAT'S INSIDE

Introduction/Media Information	1
Schedule/Results	1
Quick Facts	2
Possible Starting Lineup/2012 Roster	2
Player Notes	3-4
Auburn Series History/SEC Standings & Schedule	3
Top 25 Polls/Honors & Awards	4
The Last Time/Inning-by-Inning	5
A Look Back: LSU vs. Auburn	6
Statistics	7-12
Player Career/Season Highs	13-18

WHAT'S NEXT

- ▶ LSU continues its stretch of 10 home games in 13 days and takes on Mississippi State for its first SEC weekend series. Game times are 6 p.m. [Friday], 4 p.m. [Saturday] and 1 p.m. [Sunday].

SCHEDULE/RESULTS (15-7, 0-0 SEC)

FEBRUARY [9-4]

10	Penn State [1]	L, 5-3
11	No. 15/16 Michigan [1]	L, 2-1
11	Penn State [1]	W, 1-0 [8]
12	Louisiana Tech [1]	W, 8-0 [5]
18	vs. RV/RV DePaul [2]	L, 3-1
18	vs. Cal State Northridge [2]	W, 11-0 [5]
19	vs. No. 3/1 California	L, 14-3 [5]
19	vs. Utah State	W, 13-0 [5]
21	Southeastern Louisiana	W, 7-0
25	South Alabama [3, CST]	W, 5-4
25	NR/RV McNeese State [3]	W, 2-0
26	South Alabama [3]	W, 1-0
26	Alcorn State [3]	W, 2-0

MARCH [6-3]

2	at No. 8/9 Oklahoma [4]	L, 7-0
3	vs. No. 23/NR Oklahoma State [4]	W, 7-4
3	vs. No. 8/9 Oklahoma [4]	L, 5-0
4	at No. 23/NR Oklahoma State [4]	L, 1-0 [10]
7	at Nicholls State	W, 10-2 [5]
9	Mississippi Valley State [5]	W, 2-0
9	Troy [5]	W, 6-3
10	Troy [5]	W, 1-0
10	Mississippi Valley State [5]	W, 16-0 [5]
14	No. 20/No. 18 Auburn [SEC]	5 p.m.
14	No. 20/No. 18 Auburn [SEC]	7:30 p.m.
16	NR/RV Mississippi State [SEC]	6 p.m.
17	NR/RV Mississippi State [SEC]	4 p.m.
18	NR/RV Mississippi State [SEC]	1 p.m.
21	RV/RV Georgia Tech	6 p.m.
23	at South Carolina [SEC]	5 p.m.
24	at South Carolina [SEC]	1 p.m.
25	at South Carolina [SEC]	12 p.m.
28	at McNeese State	6 p.m.
30	Arkansas [SEC]	6 p.m.
31	Arkansas [SEC]	4 p.m.

APRIL [0-0]

1	Arkansas [SEC]	1 p.m.
4	Nicholls State	6 p.m.
6	at No. 1/2 Alabama [SEC, ESPN]	7 p.m.
7	at No. 1/2 Alabama [SEC]	1:30 p.m.
8	at No. 1/2 Alabama [SEC, FSN]	1 p.m.
11	at Southeastern Louisiana	6 p.m.
13	at No. 11/9 Tennessee [SEC]	5 p.m.
14	at No. 11/9 Tennessee [SEC, ESPN]	11 a.m.
15	at No. 11/9 Tennessee [SEC, ESPN]	4 p.m.
17	No. 21/No. 22 Florida State	6 p.m.
18	McNeese State	6 p.m.
20	Ole Miss [SEC, CST]	6 p.m.
21	Ole Miss [SEC, CST]	6 p.m.
22	Ole Miss [SEC]	1 p.m.
24	at No. 4/4 Florida [SEC, CSS]	4 p.m.
24	at No. 4/4 Florida [SEC, CSS]	6:30 p.m.
27	No. 8/8 Georgia [SEC]	6 p.m.
28	No. 8/8 Georgia [SEC, CST]	4 p.m.
29	No. 8/8 Georgia [SEC, CST]	1 p.m.

MAY/JUNE [0-0]

4	at NR/RV Kentucky [SEC]	5 p.m.
5	at NR/RV Kentucky [SEC]	12 p.m.
6	at NR/RV Kentucky [SEC]	12 p.m.
10-12	SEC Tournament [6]	TBA
17-20	NCAA Regionals	TBA
24-27	NCAA Super Regionals	TBA
31-J7	Women's College World Series	TBA

All game times are Central and subject to change; Rankings reflect NFCA and USA Softball Top 25 polls on day of game; Home games are bolded and played at Tiger Park; [SEC] Southeastern Conference game; [1] Tiger Classic [Tiger Park]; [2] Louisville Slugger Desert Classic [Las Vegas, Nev.]; [3] Tiger Invitational [Tiger Park]; [4] The Preview [Norman/Oklahoma City/Stillwater, Okla.]; [5] Purple & Gold Challenge [Baton Rouge]; [6] SEC Tournament [Tuscaloosa, Ala.]; [FSN] Fox Sports Network; [CSS] Charter Sports Southeast; [CST] Cox Sports Television; [ESPN, ESPN2, ESPN] SEC on ESPN Family of Networks.

MEDIA INFORMATION

SPORTS INFORMATION

LSU Associate Sports Information Director Matt Dunaway handles the media relations duties for the Tiger softball team. Dunaway can be reached at his office (225) 578-1869, on his cell (225) 226-5034 or by e-mail at mdunaway@lsu.edu.

The Tiger Park press box phone number is (225) 578-0154 and will be available two hours prior to first pitch on gamedays.

PRACTICE TIMES/INTERVIEWS

LSU practices at Tiger Park and team sessions generally begin around 2:15 p.m. On most days, head coach Beth Torina and players are available for interviews prior to the team practice session.

Members of the media who wish to cover practice should contact SID Matt Dunaway for the latest practice times. During the season, the Tigers usually take Monday's off.

Office and phone interviews may be arranged on special occasions. Her office is located on the fourth floor of the Athletic Administration Building.

All interview requests must be made at least 24 hours in advance with Dunaway.

WWW.LSUSPORTS.NET

Information about the Tiger softball team, including player bios, game recaps and notes packets are available online at the Official Website of LSU Athletics, www.LSUports.net

LSU softball games that are broadcasted on the radio can be heard in the Geaux Zone on LSUports.net in addition to live streaming video for all home games broadcast on the radio that are not being televised by a national network as part of the SEC on ESPN package.

Live statistics for all games will be carried on LSUports.net.

MEDIA.LSUSPORTS.NET

Media can now access images for all LSU athletics teams, including action shots, head shots and logos. To gain access to the high-resolution pictures, e-mail Matt Dunaway.

You will be assigned a user name and a password. This service is for media use only. Resale of these images is strictly prohibited.

QUICK FACTS

UNIVERSITY

Location	Baton Rouge, La.
Founded	1860
Enrollment	28,771
Nickname	Tigers or Fighting Tigers
Colors	Purple and Gold
Mascot	Mike VI [live Bengal tiger]
Conference	Southeastern
Website	www.lsusports.net
President	Dr. John V. Lombardi
Chancellor	Dr. Michael V. Martin
NCAA Faculty Representative	Dydia DeLyser

ATHLETICS DEPARTMENT

Director of Athletics/Vice Chancellor	Joe Alleva
Senior Associate AD/Operations	Verge Ausberry
Senior Associate AD/Student Services & SWA	Miriam Segar
Senior Associate AD/External Affairs & Vice Chancellor for University Relations	Herb Vincent
Senior Associate AD/Business	Mark Ewing
Senior Associate AD/Compliance & Planning	Bo Bahnsen
Senior Associate AD/Facilities & Grounds	Ronnie Haliburton
Senior Associate AD/Internal Affairs & Project Development	Eddie Nunez
Assistant AD/Ticket Manager	Brian Broussard
Assistant AD/Marketing	Matt Shanklin

COACHING STAFF

Head Coach	Beth Torina
Record at LSU [Seasons]	15-7 [1]
Career Record [Seasons]	144-118 [5]
Assistant Coach	Howard Dobson
Year at LSU	1st Season
Assistant Coach	Lindsay Leftwich
Year at LSU	1st Season
Director of Operations	Quinlan Duhon
Year at LSU	3rd Season

TEAM INFORMATION

2011 Record [SEC]	40-18 [19-9 SEC]
2011 SEC Finish [Division]	4th [2nd West]
2011 SEC Tournament Finish	Quarterfinals
2011 Postseason	NCAA Regionals
Letterwinners Returning/Lost	13/2
Starters Returning/Lost	7/2
Pitchers Returning/Lost	3/0
Newcomers	6

FACILITY INFORMATION

Name [Capacity]	Tiger Park [2,489]
Dimensions [L-R]	200-210-220-210-200
Press Box Number	[225] 578-0154

PROGRAM HISTORY

All-Time Record [Percentage]	758-229-1 [.768]
NCAA Tournament Appearances	13
Years	1998-2004, 2006-2011
NCAA Tournament Record	38-26 [.594]
Women's College World Series Appearances	2
Years	2001 & 2004

SEC HISTORY

All-Time SEC Record [Percentage]	314-112-1 [.737]
SEC Western Division Titles	8
Years	1997-2002, 2004 & 2007
SEC Regular Season Titles	5
Years	1999, 2000, 2001, 2002, 2004
All-Time SEC Tournament Record	36-15 [.706]
SEC Tournament Titles	5
Years	1999, 2001, 2002, 2004, 2007

POSSIBLE STARTING LINEUP

POS	NAME	HT	CL.	GP-GS	H-AB	AVG	OB%	SLG%	R	BB	2B	3B	HR	RBI	TB	SF-SH	SB-ATT
C	Morgan Russell	5-7	Sr.	13-12	6-27	.222	.382	.370	2	2	1	0	1	4	10	0-2	0-0
C	Lauren Houston	5-5	Jr.	11-10	4-17	.235	.517	.235	6	3	0	0	0	4	4	1-1	0-0
1B	Dylan Supak	5-10	Fr.	16-13	12-39	.308	.357	.410	5	2	1	0	1	9	16	0-2	1-1
1B	Ashleigh Kuhn	5-7	So.	11-10	7-28	.250	.333	.286	2	4	0	0	0	9	8	1-0	0-1
1B	Heidi Pizer	5-10	Sr.	9-3	3-8	.375	.545	.375	3	3	0	0	0	3	3	0-0	1-1
2B	Allison Falcon	5-4	So.	13-13	12-34	.353	.450	.471	11	4	1	0	1	9	16	0-1	3-4
2B	Rikki Alcaraz	5-2	Fr.	16-13	8-35	.229	.357	.286	9	6	2	0	0	4	10	0-0	2-2
SS	Juliana Santos	5-5	Sr.	19-19	14-50	.280	.419	.340	11	11	3	0	0	7	17	0-0	4-4
3B	Kailey McCasland	5-6	Fr.	15-13	8-32	.250	.351	.375	5	4	1	0	1	7	12	0-0	0-0
3B	Tammy Wray	5-7	So.	17-14	6-38	.158	.256	.184	4	3	1	0	0	4	7	0-1	1-1
LF	Ashley Langoni	5-6	Sr.	22-22	18-57	.316	.446	.561	16	14	5	0	3	16	32	2-0	2-2
LF	Tammy Vermeulen	5-7	Fr.	10-1	2-4	.500	.600	.500	3	1	0	0	0	3	2	0-0	2-2
CF	Simone Heyward	5-0	So.	13-13	6-25	.240	.400	.240	7	6	0	0	0	3	6	2-1	3-3
CF	A.J. Andrews	5-4	Fr.	15-10	8-26	.286	.375	.286	6	4	0	0	0	1	8	0-1	3-4
RF	Ashley Applegate	5-5	Sr.	21-21	13-57	.228	.343	.298	7	10	4	0	0	1	17	0-2	3-3
RF	Alex Boulet	5-0	So.	12-1	0-6	.000	.000	.000	1	0	0	0	0	0	0	0-0	1-1
DP	Cassie Troclair	5-4	Sr.	8-8	3-21	.143	.217	.190	0	1	1	0	0	3	4	0-1	1-2
DP	Jacee Blades	5-6	Jr.	11-2	4-11	.364	.364	.364	2	0	0	0	0	0	4	0-0	2-2
-	Katie Guillory	5-7	Sr.	-	-	-	-	-	--	-	-	-	-	-	-	-	-

IN THE CIRCLE

POS	NAME	HT	CL.	APP-GS	W-L	ERA	CG	SHO	SV	IP	H	R	ER	BB	SO	WP-HP	OP BA
P	Rachele Fico	5-7	Jr.	11-10	7-3	0.53	8	6/0	1	65.2	43	11	5	19	65	3-6	.181
P	Meghan Patterson	5-7	So.	6-2	2-0	2.40	2	2/2	0	23.1	10	8	8	9	32	3-1	.127
P	Brittany Mack	5-10	Sr.	11-10	6-4	2.91	6	1/2	0	55.1	61	31	23	19	69	4-8	.264

2012 ROSTER

NO.	NAME	POS	HT.	B-T	CL.-EXP	HOMETOWN [PREVIOUS SCHOOL]
00	Ashley Langoni	OF	5-6	R-R	Sr.-3L	Pueblo, Colo. (Pueblo West HS)
1	Rikki Alcaraz	INF	5-2	L-R	Fr.-HS	Orland Park, Ill. (Marist HS)
2	Juliana Santos	INF	5-5	R-R	Sr.-3L	Newman, Calif. (Orestimba HS)
3	Cassie Troclair	INF	5-4	L-R	Sr.-1L	New Orleans, La. (Auburn)
4	Morgan Russell	C	5-7	R-R	Sr.-3L	Edmond, Okla. (Santa Fe HS)
6	A.J. Andrews	OF	5-4	L-R	Fr.-HS	Oldsmar, Fla. (Countryside HS)
9	Alex Boulet	OF	5-0	L-L	So.-1L	Crowley, La. (Notre Dame HS)
10	Ashley Applegate	OF	5-5	L-R	R Sr.-3L	Modesto, Calif. (Fred C. Beyer HS)
11	Dylan Supak	UTL	5-10	R-R	Fr.-HS	LaGrange, Texas (LaGrange HS)
12	Heidi Pizer	INF	5-10	R-R	Sr.-2L	Tigard, Ore. (Louisiana-Lafayette)
13	Katie Guillory	OF	5-6	L-L	Sr.-3L	Lafayette, La. (Carenco HS)
16	Lauren Houston	C	5-5	R-R	Jr.-2L	Youngsville, La. (St. Thomas More Catholic HS)
18	Tammy Wray	INF	5-7	R-R	So.-1L	Somers, N.Y. (Somers HS)
20	Meghan Patterson	P	5-7	R-R	So.-1L	Destrehan, La. (Mount Carmel Academy)
23	Jacee Blades	UTL	5-6	L-R	So.-1L	Baton Rouge, La. (Parkview Baptist HS)
25	Simone Heyward	OF	5-0	L-R	So.-1L	Sacramento, Calif. (Rosemont HS)
28	Tammy Vermeulen	OF	5-7	L-R	Fr.-HS	Patchogue, N.Y. (Bayport Blue Point HS)
32	Allison Falcon	INF	5-4	R-R	R So.-1L	Donaldsonville, La. (Ascension Catholic HS)
33	Kailey McCasland	UTL	5-6	R-R	Fr.-HS	San Clemente, Calif. (San Clemente HS)
37	Rachele Fico	P	5-7	R-R	Jr.-2L	Oxford, Conn. (Masuk HS)
44	Brittany Mack	P	5-10	R-R	Sr.-3L	Round Rock, Texas (Westwood HS)
47	Ashleigh Kuhn	UTL	5-7	R-R	So.-TR	Nederland, Texas (Northwestern State)

COACHING STAFF

Head Coach: Beth Torina [Florida, 2000]	Assistant Coach: Lindsay Leftwich [Northwestern State, 2005]
Assistant Coach: Howard Dobson [McNeese State, 1997]	Director of Operations: Quinlan Duhon [LSU, 2008]

PRONUNCIATION GUIDE

Rikki ALCARAZ	awl-KUHL-raz	Ashley KUHN	koon
Alex BOULET	BOO-lay	Heidi PIZER	PIE-zer
Rachele FICO	FEE-co	Dylan SUPAK	SHOO-pak
Katie GUILLORY	Gill-or-ree	Tammy VERMEULEN	VUR-mill-yuhn
JACEE Blades	Jay-CEE		

COACHING STAFF

Beth TORINA	tohr-REE-na	Quinlan DUHON	do-YAWN
-------------	-------------	---------------	---------

STREAKS, STORYLINES & SIDEBARS

- LSU has won 12 of its last 15 games dating back to Feb. 19. The Tigers will carry a 15-7 record and a five-game streak into Wednesday's SEC opener versus No. 20 Auburn.
- LSU and Auburn are the last two teams to open its 2012 SEC seasons after league play began last weekend.
- As a team, LSU is hitting .309 during its 15 wins compared to a .153 ratio in its seven losses. In those 15 wins, the Tigers also have outscored their opponents by a 92-13 margin sparked by 11 shutouts.
- After battling an injury and appearing in only three games in 2011, Ashley Applegate has started 21 of 22 games this season.
- As LSU's leadoff hitter, Applegate has recorded hits in her last three games [March 9-10]. She collected her first RBI of the season versus Mississippi Valley State [March 10].
- Allison Falcon has hit in the No. 2 hole during her last eight of her last nine appearances (Feb. 12-March 10) after starting the season at the bottom of the lineup. She missed an eight-game stretch (Feb. 25-March 4) due to injury.
- Falcon has garnered a .353 batting average. Her 12 hits are tied for fourth on the team.

- Falcon belted her first home run of the season, a two-run shot, during LSU's 6-3 victory over Troy (March 9)
- Simone Heyward has already found herself in four different positions in the lineup on the young season. She had been filling in for Falcon in the No. 2 slot at the Tiger Invitational (Feb. 25-26), but has missed LSU's last nine games due to injury.
- Heyward has scored seven times, including her four of her last seven games (Feb. 19-26). During her career, LSU is 29-4 when she crosses the plate.
- Ashley Langoni has contributed three of LSU's seven home runs and banded home a team-leading 16 RBIs on the season.
- Langoni has collected 26 career dingers. She is tied with former All-American Stephanie Hill (2003-06) and Anissa Young (2009-11) for seventh place on LSU's all-time list.
- Langoni has produced hits in five of her last seven outings (March 3-10) fueled by a quartet of multi-hit efforts. During the run, she has raised her batting average by 105 points to a .316 clip.
- Juliana Santos has notched hits in 13 of her 19 appearances en route to a 14 hits and seven RBIs.

SERIES HISTORY

AT A GLANCE [AUBURN]

Overall	LSU leads 43-12
Home	LSU leads 18-4
Away	LSU leads 20-5
Neutral	LSU leads 5-3
Streak	W-6

GAME-BY-GAME

Date	Result	Location
03/15/97	W, 5-0	Auburn
03/15/97	W, 4-1	Auburn
03/16/97	W, 5-4	Auburn
03/16/97	W, 8-2	Auburn
05/09/97	L, 4-2	Columbus, Ga.
03/06/98	W, 5-2	Baton Rouge
03/08/98	W, 6-3	Baton Rouge
03/08/98	W, 4-3	Baton Rouge
03/19/99	W, 12-3	Auburn
03/19/99	W, 4-2	Auburn
03/20/99	W, 9-1	Auburn
03/20/99	W, 10-1	Auburn
03/17/00	W, 6-5	Baton Rouge
03/17/00	L, 2-1	Baton Rouge
03/18/00	W, 9-1	Baton Rouge
03/18/00	W, 9-1	Baton Rouge
05/11/00	W, 8-0	Columbus, Ga.
05/05/01	W, 9-0	Auburn
05/05/01	W, 6-3	Auburn
05/06/01	L, 7-3	Auburn
05/10/01	W, 6-0	Chattanooga, Tenn.
05/12/01	W, 4-1	Chattanooga, Tenn.
05/01/02	W, 8-0	Baton Rouge
05/01/02	L, 2-1	Baton Rouge
05/02/02	W, 5-0	Baton Rouge
04/26/03	W, 2-0	Auburn
04/26/03	W, 5-4	Auburn
04/27/03	W, 10-1	Auburn
04/24/04	L, 2-1	Baton Rouge
04/24/04	W, 11-0	Baton Rouge
05/15/04	L, 2-0	Tuscaloosa, Ala.
05/16/04	W, 1-0	Tuscaloosa, Ala.
04/23/05	L, 7-4	Auburn
04/23/05	L, 8-0	Auburn
04/24/05	L, 2-0	Auburn
05/14/05	L, 4-3	Gainesville, Fla.

Date	Result	Location
04/08/06	W, 4-0	Baton Rouge
04/08/06	W, 6-5	Baton Rouge
04/09/06	L, 1-0	Baton Rouge
05/11/06	W, 4-1	Athens, Ga.
03/31/07	W, 9-0	Auburn
03/31/07	W, 4-1	Auburn
04/01/07	W, 5-2	Auburn
03/21/08	W, 8-1	Baton Rouge
03/21/08	W, 5-3	Baton Rouge
03/22/08	W, 10-0	Baton Rouge
05/08/08	W, 4-0	Baton Rouge
05/02/09	W, 3-2	Auburn
05/02/09	L, 6-1	Auburn
05/03/09	W, 4-1	Auburn
03/20/10	W, 7-0	Baton Rouge
03/20/10	W, 4-3	Baton Rouge
03/21/10	W, 4-0	Baton Rouge
04/20/11	W, 7-3	Auburn
04/20/11	W, 1-0	Auburn

OFFENSE

Player	AVG	H-AB	R	HR	RBI	BB	SB-ATT
Langoni	.455	5-11	2	2	7	1	2-2
Heyward	.429	3-7	1	0	0	0	0-0
Applegate	.300	6-20	3	0	3	2	0-0
Falcon	.286	2-7	2	0	3	2	0-0
Wray	.286	2-7	1	1	1	0	0-0
Houston	.222	2-9	0	0	0	0	0-0
Santos	.168	3-16	4	0	1	1	0-0
Russell	.118	2-17	0	0	2	1	1-1
Guillory	.000	0-1	1	0	0	0	0-0
Blades	.000	0-4	0	0	0	0	0-0
Pizer	.000	0-3	0	0	0	0	0-0
Trosclair	.000	0-3	0	0	0	0	0-0
Boulet	.000	0-0	0	0	0	0	1-1

PITCHING

Player	W-L	ERA	IP	H	R	ER	BB	SO	AVG
Fico	2-0	0.00	14.1	10	0	0	2	12	.208
Mack	2-1	1.47	14.1	13	9	3	4	10	.232

SEC STANDINGS

Western Division

TEAM	SEC	PCT.	OVERALL	PCT.
Alabama	3-0	1.000	22-0	1.000
Ole Miss	2-0	1.000	13-9	.591
Mississippi State	3-4	.750	17-9	.654
Arkansas	1-4	.200	17-6	.739
Auburn	0-0	.000	21-3	.875
LSU	0-0	.000	15-7	.625

Eastern Division

TEAM	SEC	PCT.	OVERALL	PCT.
Florida	4-1	.800	23-2	.920
Georgia	2-1	.667	21-3	.875
South Carolina	2-3	.400	18-9	.667
Tennessee	1-2	.333	17-5	.773
Kentucky	0-3	.000	10-12	.455

THIS WEEK IN THE SEC • ALL TIMES ARE CENTRAL

Tuesday, March 13

No. 1 Alabama 5, No. 17 Oregon 1
No. 11 Tennessee 7-9, Georgia Southern 0-0
Mississippi State 10-9, South Carolina 6-0
Western Illinois 5, Kentucky 4

Wednesday, March 14

Mississippi Valley State at Ole Miss	1 p.m.
No. 12 Missouri at Arkansas	3 p.m.
Ole Miss at Louisiana Tech	4 p.m.
Chattanooga at No. 4 Florida [Doubleheader]	4 p.m.
Auburn at LSU [Doubleheader]	5 p.m.
No. 8 Georgia at Georgia Tech	6 p.m.
No. 1 Alabama at Portland State	8 p.m.

Friday, March 16

North Carolina State at Kentucky	2 p.m.
UAB at Kentucky	4 p.m.
South Carolina at No. 4 Florida	5 p.m.
Auburn at No. 8 Georgia	5:30 p.m.
Mississippi State at LSU	6 p.m.
Ole Miss at No. 1 Alabama	6:30 p.m.
No. 11 Tennessee at Arkansas	7 p.m.



USA TODAY/NFCA TOP 25

RANK	TEAM	RECORD	PTS	PVS
1	Alabama [24]	21-0	743	1
2	California [6]	21-0	726	2
3	Washington	23-1	670	4
4	Florida	23-2	667	3
5	Arizona State	25-2	633	5
6	Texas	19-1	589	6
7	Oklahoma	20-3	553	8
8	Georgia	21-3	524	7
9	Stanford	25-3	495	10
10	Louisiana-Lafayette	22-0	462	11
11	Tennessee	15-5	447	9
12	Missouri	16-3	423	12
13	Arizona	16-4	385	13
14	Louisville	18-0	365	16
15	Baylor	16-5	301	15
16	UCLA	20-6	297	17
17	Oregon	18-3	271	18
18	Hawai'i	21-0	255	19
19	Michigan	16-7	221	14
20	Auburn	21-3	210	20
21	Florida State	20-3	156	22
22	Texas A&M	15-7	119	21
23	New Mexico	17-3	89	23
24	DePaul	14-5	41	25
24	South Florida	19-4	41	RV

Dropped Out: No. 23 Oklahoma State and No. 24 Nebraska

RV: North Carolina 24, Oregon State 11, South Carolina Upstate 8, Virginia 8, Kansas 6, Georgia Tech 4, Pacific, 4, Oklahoma State 1 and Tulsa 1.

Bold - 2012 Opponent; [] First Place Votes; [RV] Receiving Votes

ESPN.COM/USA SOFTBALL TOP 25

RANK	TEAM	RECORD	PTS	PVS
1	California [15]	21-0	495	1
2	Alabama [5]	21-0	485	2
3	Washington	23-1	454	3
4	Florida	23-2	431	4
5	Arizona State	25-2	426	5
6	Texas	19-1	400	6
7	Oklahoma	20-3	377	8
8	Georgia	21-3	353	7
T9	Tennessee	15-5	320	9
T9	Stanford	25-3	320	10
11	Louisiana-Lafayette	22-0	306	11
12	Missouri	16-3	290	12
13	Arizona	16-4	254	13
14	Oregon	18-3	234	15
15	Louisville	18-0	218	17
T16	Baylor	16-5	186	16
T16	UCLA	20-6	186	18
18	Auburn	21-3	151	T19
T19	Hawai'i	21-0	142	T19
T19	Michigan	16-7	142	14
21	Texas A&M	16-7	100	21
22	Florida State	20-3	73	22
23	South Florida	19-4	58	25
24	New Mexico	17-3	34	RV
25	DePaul	14-5	23	RV

Dropped Out: No. 23 North Carolina and No. 23 Syracuse

Receiving Votes: North Carolina 14; Syracuse 9; Oregon State 8; Virginia 4; Kansas 3; Mississippi State 2; Georgia Tech 1 and Kentucky 1.

Bold - 2012 Opponent; [] First Place Votes; [RV] Receiving Votes

- Santos is looking to break a 10-game streak without a RBI dating back to Feb. 25 versus South Alabama.
- Santos has already garnered a four-game hitting streak (Feb. 11-18) and a pair of three-game stretches (Feb. 19-25) & (March 3-4).
- Dylan Supak has produced hits in nine of her 13 starts on the season, including five of her last six appearances (March 4-10).
- Supak has vaulted her average by 68 points to a crisp .308 ratio. She went 2-for-3 with her first career home run at Nicholls State (March 7).
- Rikki Alcaraz is looking to end 0-for-11 run over her last six games (March 2-10). Earlier this season, she put together a five-game hitting streak (Feb. 21-26).
- Alcaraz has found other ways to contribute and has drawn five walks. She scored a pair of runs during LSU's 7-4 victory over No. 23 Oklahoma State (March 3).
- Ashleigh Kuhn put a 1-for-17 stretch (Feb. 11-March 4) in the rear view mirror and has reeled off a 4-for-8 run over her last three appearances (March 7-10).
- Kuhn has driven home seven of her nine RBIs, including a walkoff RBI single during LSU's 1-0 win over Troy (March 9). She followed that up with a career-best four RBIs during a 2-for-4 performance versus Mississippi Valley State (March 10).
- Kailey McCasland has made eight starts at third base and five starts at designated player on the season.
- McCasland has tallied hits in four of her last seven outings (March 3-10). She belted her first career home run, scored two runs and claimed three RBIs during LSU's 7-4 win over No. 23 Oklahoma State (Feb. 23).
- Morgan Russell has added two multi-hit and two multi RBI performances this season. She contributed both of LSU's RBIs highlighted by a sixth-inning solo home run during a 2-0 win over McNeese State (Feb. 25).
- Russell provided a two-out double during the seventh inning which set up LSU's 1-0 walkoff victory over Troy (March 9).
- In her 10 starts at catcher, Lauren Houston has reached base in seven of those contests. She has compiled a .517 on-base percentage being hit-by-a-pitch on eight occasions.
- Houston notched a 2-for-2 effort with a RBI in LSU's 7-4 victory over No. 23 Oklahoma State (March 3).
- Cassie Trosclair made her season debut at the Tiger Invitational. In her first game, she ripped a RBI-double which proved to be the game-winning run in a 5-4 win over South Alabama (Feb. 25).
- Trosclair also deposited a two-out, two-run single during LSU's 7-4 win over No. 23 Oklahoma State (March 3).
- Jacee Blades and Heidi Pizer are a combined 5-for-6 as pinch hitters. The rest of the LSU team is a combined 1-for-14.
- Tammy Wray has started her sophomore season going 6-for-38 at the plate. She reeled off hits in four of five games (Feb. 19-21) but is 1-for-14 over her last seven appearances (Feb. 26-March 10).
- In the circle, Rachele Fico is 6-3 with a blistering 0.53 ERA. The two-time Louisiana Pitcher of the Week has been touched up for only five earned runs in 65.2 innings of work.

HONORS & AWARDS

RIKKI ALCARAZ

- Tiger Invitational All-Tournament Team [02/26]

ALLISON FALCON

- Purple & Gold Challenge All-Tournament Team [03/11]

RACHELE FICO

- LSWA Pitcher of the Week [02/15 & 02/29]
- Purple & Gold Challenge All-Tournament Team [03/11]
- Tiger Invitational All-Tournament Team [02/26]
- Tiger Classic All-Tournament Team [02/12]

ASHLEIGH KUHN

- Purple & Gold Challenge All-Tournament Team [03/11]

ASHLEY LANGONI

- Purple & Gold Challenge All-Tournament Team [03/11]

BRITTANY MACK

- LOWE'S Senior Class Finalist [02/15]

MEGHAN PATTERSON

- Purple & Gold Challenge All-Tournament Team [03/11]
- Tiger Invitational All-Tournament Team [02/26]

MORGAN RUSSELL

- Tiger Invitational All-Tournament Team [02/26]

DYLAN SUPAK

- Purple & Gold Challenge All-Tournament Team [03/11]
- Tiger Invitational All-Tournament Team [02/26]

- Fico has already tossed a quartet of one-hitters against Louisiana Tech (Feb. 12), Utah State (Feb. 19), McNeese State (Feb. 25) and Troy (March 10). She finished the Troy game in-style retiring 20 of the last 21 batters she faced.
- Brittany Mack is 6-4 with a 2.91 ERA and has won her last three decisions (March 3-10). She was selected as the No. 1 pick during the NPF's Collegiate Draft (March 7).
- Mack has racked up 22 Ks during those three wins and enters Wednesday's game six strikeouts away from passing Cody Trahan (2007-10) for sole possession of fourth place on LSU's all-time list.
- Meghan Patterson is 2-0 and has racked up 32 strikeouts in her 23.1 innings of work, including a career-best 13 Ks against Alcorn State (Feb. 26).
- Patterson has been touched up for zero runs on only four hits in her last 17 frames of action (Feb. 26-March 10).

TIGERS IN THE POLLS

USA TODAY/NFCA TOP 25

Preseason	No. 22 [119]
Feb. 14	No. 25 [47]
Feb. 21	RV [10]
Feb. 28	RV [15]
March 6	RV [1]
March 13	NR
March 20	
March 27	
April 3	
April 10	
April 17	
April 24	
May 1	
May 8	
May 15	

ESPN.COM/USA SOFTBALL TOP 25

Preseason	No. 20 [106]
Feb. 14	RV [26]
Feb. 21	NR
Feb. 28	RV [9]
March 6	NR
March 13	NR
March 20	
March 27	
April 3	
April 10	
April 17	
April 24	
May 1	
May 8	
May 15	

THE LAST TIME A TIGER ...

Scored three runs in a game:	Ashley Langoni vs. No. 5 Florida, 05/14/10
Scored four runs in a game:	Ashley Langoni vs. Utah State, 02/19/12
Had four hits in a game:	Juliana Santos vs. Louisiana Tech, 02/13/11
Had five hits in a game:	Juliana Santos at Arkansas, 04/02/11
Had five RBIs in a game:	Ashley Langoni at Arkansas, 04/01/11
Had six RBIs in a game:	Vanessa Soto vs. Centenary, 02/10/07
Had seven RBIs in a game:	Stephanie Hill vs. Nicholls State, 04/01/04
Had two doubles in a game:	Ashley Langoni at No. 23 Oklahoma State, 03/04/12
Had three doubles in a game:	Tessa Lynam vs. Jackson State, 02/28/03
Had two triples in a game:	Leslie Klein vs. Alcorn State, 02/20/04
Had two home runs in a game:	Anissa Young vs. Fordham, 02/26/10
Hit a grand slam:	Anissa Young [1st] & Ashley Langoni [2nd] at Arizona State, 05/16/09
Lead off game with home run:	Kirsten Shortridge at Hawai'i, 02/07/09
Lead off inning with home run:	Anissa Young vs. No. 1 Alabama [14th], 04/08/11
Hit an inside-the-park home run:	Shannon Stein vs. Auburn, 05/08/08
Hit a walk-off home run to win regulation game:	Kirsten Shortridge vs. Kentucky, 05/13/10
Hit a walk-off home run to win an extra inning game:	Anissa Young vs. No. 1 Alabama [10th], 04/09/11
Had eight total bases in a game:	Ashley Langoni vs. Syracuse, 05/21/11
Had nine total bases in a game:	Kristen Hobbs vs. Missouri, 02/10/07
Had 10 total bases in a game:	Anissa Young vs. Southeastern Louisiana, 02/24/10
Had 13 total bases in a game:	Ashlee Ducote at South Carolina [Gm 2], 04/14/00
Drew three walks in a game:	Simone Heyward vs. Utah State, 02/19/12
Drew four walks in a game:	Ashley Langoni vs. Penn State, 02/11/12
Drew two intentional walks in a game:	Killian Roessner vs. Troy, 03/11/08
Drew three intentional walks in a game:	Stephanie Hill at Ole Miss [Gm 1], 04/17/04
Hit by pitch twice in a game:	Lauren Houston [3x] Mississippi Valley State, 03/10/12
Struck out three times in a game:	Cassie Trosclair vs. No. 8 Oklahoma, 03/03/12
Struck out four times in a game:	Alex Boulet vs. No. 1 Alabama, 04/08/11
Struck out five times in a game:	Ashley Lewis vs. Southern Miss, 05/20/00
Had two sacrifice hits in a game:	Ashley Langoni vs. No. 1 Alabama, 04/08/11
Had three sacrifice hits in a game:	Tara Asbill at Alabama [Gm 1], 05/05/00
Had two sacrifice flies in a game:	Juliana Santos at Mississippi State, 04/28/11
Had two stolen bases in a game:	A.J. Andrews vs. Troy, 03/09/12
Had three stolen bases in a game:	Juliana Santos vs. Louisiana Tech, 02/13/11
Had four stolen bases in a game:	Cassie Trosclair vs. Sacred Heart, 05/21/11
Seven-inning complete-game shutout:	Rachele Fico vs. Troy, 03/10/12
Extra-inning complete-game shutout:	Rachele Fico vs. Penn State [8 IP], 02/11/12
Seven-inning complete-game one-hitter:	Rachele Fico vs. Troy, 03/10/12
Tossed a perfect game:	Rachele Fico vs. Southeastern Louisiana [5 IP], 02/16/11
Tossed a no-hitter:	Meghan Patterson vs. Southern [5 IP], 02/18/11
Seven-inning no-hitter:	Emily Turner at Arkansas [Gm 2], 04/21/07
Recorded 12 strikeouts in a game:	Brittany Mack vs. No. 6 Tennessee, 04/15/11
Recorded 13 strikeouts in a game:	Meghan Patterson vs. Alcorn State, 02/26/12
Recorded 14 strikeouts in a game:	Brittany Mack vs. No. 1 Alabama, 04/08/11
Recorded 15 strikeouts in a game:	Dani Hofer vs. Auburn, 03/21/08
Recorded 16 strikeouts in a game:	Dani Hofer vs. South Florida, 03/16/08
Recorded 17 strikeouts in a game:	Kristin Schmidt vs. Ole Miss [Gm 1], 04/18/03
Recorded 18 strikeouts in a game:	Rachele Fico vs. Syracuse, 05/20/11
Recorded 19 strikeouts in a game:	Britni Sneed vs. Oklahoma, 05/26/01
Pitched 10+ innings:	Rachele Fico vs. No. 1 Alabama, 04/11/11
Pitched 11+ innings:	Rachele Fico vs. Syracuse, 05/20/11
Pitched 13+ innings:	Brittany Mack vs. No. 1 Alabama, 04/10/11
Had 17 putouts:	Leigh Ann Danos vs. South Carolina [Gm 1], 03/13/04
Had 18 putouts:	Morgan Russell vs. Syracuse, 05/20/11
Had 19 putouts:	Jennifer Schuelke vs. Oklahoma, 05/26/01
Had six assists:	Cassie Trosclair vs. No. 18 Texas A&M, 05/22/11
Had seven assists:	Juliana Santos at Kentucky [Gm. 2], 04/25/10
Had eight assists:	Tara Asbill vs. South Carolina, 05/14/00
Had two errors:	Allison Falcon and Lauren Houston vs. Troy, 03/09/12
Had three errors:	Emily Turner at Arkansas [Gm 2], 04/26/06
Had four errors:	Andrea Smith vs. Arizona, 05/26/06

INNING-BY-INNING

SCORE BY INNINGS	1	2	3	4	5	6	7	8	9	10+	TOTALS
LSU	29	15	20	8	20	5	2	1	0	0	100
Opponents	8	6	2	7	14	6	6	0	0	1	50

THE LAST TIME LSU ...

Scored 10 or more runs:	at Nicholls State [10], 03/07/12
Scored 15 or more runs:	Mississippi Valley State [16], 03/10/12
Scored 20 or more runs:	vs. Grambling State [20], 02/15/06
Allowed 10 or more runs:	vs. No. 3 California [14], 02/19/12
Allowed 15 or more runs:	Never
Recorded 10 or more hits:	Mississippi Valley State [13], 03/10/12
Recorded 15 or more hits:	at Southeastern Louisiana [15], 03/24/10
Recorded 20 or more hits:	vs. Alcorn State [21], 02/20/04
Drove home 10 or more RBIs:	Mississippi Valley State [14], 03/10/12
Hit six or more doubles:	vs. Grambling State [8], 02/15/06
Hit three or more triples:	vs. Alcorn State [3], 02/20/04
Hit four or more home runs:	vs. Fordham [4], 02/26/11
Stole eight or more bases:	at Ole Miss [8], 04/22/11
Drew 10 or more walks:	vs. Memphis [10], 02/11/07
Pitched a no-hitter:	vs. Southern, 02/18/11
Pitched 15 or more strikeouts:	vs. Syracuse [18], 05/20/11
Committed 4 or more errors:	Troy [5], 03/09/12
Defeated a ranked team:	vs. No. 23 Oklahoma State [7-4], 03/03/12
Defeated a top-five ranked team:	vs. No. 1 Alabama [2-1, 3-1, 2-0], 04/08, 09, 10/11
Lost to an unranked opponent:	vs. DePaul [3-1], 02/18/12

2011 SEASON SERIES
NO. 23 LSU 7, NO. 25 AUBURN 3 - 04/20
NO. 23 LSU 1, NO. 25 AUBURN 0 - 04/20

AUBURN, Ala. - Ashley Langoni and Juliana Santos teamed up for a 7-for-14 performance and six RBIs as the No. 23 LSU softball team got back on the winning track with 7-3 and 1-0 triumphs over No. 25 Auburn at Jane B. Moore Field.

With the victories, LSU (28-15, 10-9 SEC) jumped Auburn (32-14, 11-11 SEC) to move into sole possession of second place in the SEC Western Division race. Rachele Fico and Brittany Mack also put together solid pitching performances to earn their 11th wins for the Tigers in the circle.

"Our kids were extremely focused at the plate and our pitchers threw well," head coach Yvette Girouard said. "The players were very confident, loose and mature at the plate. It was great to see Ashley Langoni, Juliana Santos and Tammy Wray swinging the bat aggressively. I was very wary of Auburn. They made a lot of nice plays, but we made a few more to get the wins."

Game One - No. 23 LSU 7, No. 25 Auburn 3

Langoni and Wray provided multi-hit performances to spark the LSU offense as the Tigers took control of the contest behind a five-run third inning.

Tiffany Shaw opened the frame and reached on a fielding error by Auburn pitcher Lauren Schmalz. Santos smacked a RBI double down the right field line to vault LSU to a 1-0 edge. After Anissa Young was hit-by-a-pitch, Langoni cleared the bases with a three-run bomb to centerfield to extend the lead to 4-0. Two batters later, Wray added a solo shot of her own to cap the five-run inning.

LSU pushed it to a 6-0 advantage as Langoni picked up her fourth RBI of the game on a squeeze bunt with two outs.

Auburn drew back to 6-3 after scoring runs during the fifth and sixth innings. Kyndall White connected for a two-run homer followed by a RBI single. With the bases loaded and two outs, Mack dug deep to escape a jam with a ground ball back to the circle.

"Mack was completely in control, but ran into a little trouble towards the end," Girouard said. "She made some great pitches to get herself out of that trouble, and I thought did a phenomenal job of fielding her own position."

LSU tacked on an insurance run in the seventh inning. With runners on the corners and one out, Morgan Russell stole second base. On an errant throw, pitch runner Katie Guillory scampered home for the final margin of 7-3.

Mack went the distance to secure her 11th win of the season to match her total for her freshman campaign. She garnered four strikeouts and was touched up for three runs, two earned, on six hits.

Game 2 - No. 23 LSU 1, No. 25 Auburn 0

Fico tossed a three-hitter and mixed in seven strikeouts to claim her 11th win of the season. She sat down 12 of the first 14 batters she faced and carried a no-hitter into the fourth inning.

With one out in the first inning, Santos cranked a double down the left field line. Two batters later, Langoni ripped a RBI single into the right centerfield gap for the game's only run.

Fico made the run stand up and stranded runners in scoring position during the third, fourth and fifth innings.

Lauren Guzman knocked a leadoff single for Auburn in the seventh inning. On the first pitch of the sequence, Elizabeth Eisterhold's bunt attempt went foul towards the backstop. LSU catcher Lauren Houston made a diving catch and alertly threw down to Santos covering second base. She tossed the ball back first to Jacee Blades for the double play.

"Rachele threw very hard and did a magnificent job of keeping Auburn off balanced," Girouard said. "The double play was huge in that game. Not only did Lauren make a fantastic catch, she made the right decision to throw down because she had the runner caught off the bag."

Santos, Langoni and Simone Heyward provided two hits apiece to fuel LSU's offense.



2011 LSU Softball
#23 LSU at #25 Auburn (Game 1)
Apr 20, 2011 at Auburn, Ala. (Jane B. Moore Field)



LSU 7 (27-15,9-9 SEC)

Player	ab	r	h	rbi	bb	so	po	a	lob
Tiffany Shaw rf	4	1	0	0	0	0	1	0	1
Juliana Santos ss	3	1	1	1	0	1	1	1	0
Jacee Blades ss	1	0	0	0	0	0	0	0	0
Anissa Young 1b	0	1	0	0	3	0	9	1	0
Alex Boulet pr	0	0	0	0	0	0	0	0	0
Ashley Langoni lf	4	1	2	4	0	0	1	0	0
Lauren Houston c	3	0	1	0	0	4	0	2	
Tammy Wray 3b	4	1	2	1	0	0	4	6	
Katie Guillory pr	0	1	0	0	0	0	0	0	0
Morgan Russell dp	3	0	0	0	1	0	0	0	0
Cassie Troclair 2b	3	0	0	0	3	3	0	0	
Heidi Pizer ph	1	0	0	0	0	0	0	0	0
Simone Heyward cf	4	1	1	0	0	0	1	0	0
Brittany Mack p	0	0	0	0	0	1	6	0	
Totals	30	7	7	6	4	4	21	12	9

Auburn 3 (32-13,11-10 SEC)

Player	ab	r	h	rbi	bb	so	po	a	lob
Morgan Estell 1b	3	0	2	0	1	0	8	0	0
Kelsey Cartwright 2b	3	0	0	0	0	0	2	3	0
Amber Harrison rf	4	0	0	0	0	1	1	0	1
Lauren Guzman ss	3	1	0	0	0	0	0	3	1
Kelley Smiley dp	2	0	0	0	0	0	0	0	2
Caitlin Schultze c	3	0	0	0	2	5	0	0	
Katie Colton lf	2	1	1	0	1	0	3	0	0
Kyndall White 3b	3	1	2	3	0	0	1	0	
Caitlin Stangl cf	2	0	0	0	1	2	0	0	
Elizabeth Eisterhold ph	1	0	0	0	0	0	0	3	
Lauren Schmalz p	0	0	0	0	0	0	2	0	
Hilary Mavromat p/ph	1	0	1	0	0	0	0	0	0
Totals	27	3	6	3	2	4	21	9	7

Score by Innings

	1	2	3	4	5	6	7	R	H	E
LSU	0	0	5	1	0	0	1	7	7	1
Auburn	0	0	0	0	2	1	0	3	6	3

E - Troclair(4); L. Guzman(11); C. Schultze(1); L. Schmalz(11). LOB - LSU 9; Auburn 7. 2B - Santos(5); Langoni(6). HR - Langoni(4); Wray(7); K. White(5). HBP - Young; Houston; L. Guzman. SH - Shaw(3); Cartwright(7). SB - Shaw(14); Boulet(14); Langoni(4); Russell(1).

LSU	ip	h	r	er	bb	so	ab	bf	np	Auburn	ip	h	r	er	bb	so	ab	bf	np
Brittany Mack	7.0	6	3	2	2	4	27	31	96	Lauren Schmalz	3.2	6	6	5	2	3	18	23	83
										Hilary Mavromat	3.1	1	1	0	2	1	12	14	60

Win - Mack (11-5). Loss - L. Schmalz (12-5). Save - None.
 WP - Mack(7); H. Mavromat 2(3). HBP - by L. Schmalz (Houston); by Mack (L. Guzman); by L. Schmalz (Young).
 Inherited runners/scored: H. Mavromat 5/0. Pitches/strikes: Mack 96/63; L. Schmalz 83/46; H. Mavromat 60/38.

Umpires - HP: Larry Raines 1B: Tim Kasate 3B: Alan Thompson
 Start: 4:02 pm Time: 2:24 Attendance: 203
 Weather: 79 mostly cloudy; WSW 6 mph



2011 LSU Softball
#23 LSU at #25 Auburn (Game 2)
Apr 20, 2011 at Auburn, Ala. (Jane B. Moore Field)



LSU 1 (28-15,10-9 SEC)

Player	ab	r	h	rbi	bb	so	po	a	lob
Tiffany Shaw rf	4	0	0	0	0	0	0	0	3
Juliana Santos ss	3	1	2	0	0	0	3	2	0
Anissa Young 1b	3	0	0	0	0	4	0	0	
Ashley Langoni lf	2	0	2	1	1	0	0	0	
Tammy Wray 3b	3	0	0	0	1	1	3	1	
Lauren Houston dp/c	3	0	1	0	0	8	1	2	
Morgan Russell c	1	0	0	0	0	0	0	0	
Heidi Pizer dp	2	0	0	0	1	0	0	0	
Jacee Blades 2b	3	0	0	0	0	5	1	0	
Simone Heyward cf	3	0	2	0	0	0	0	0	
Rachele Fico p	0	0	0	0	0	0	1	0	
Totals	27	1	7	1	1	2	21	8	6

Auburn 0 (32-14,11-11 SEC)

Player	ab	r	h	rbi	bb	so	po	a	lob
Morgan Estell 1b	3	0	0	0	0	0	10	0	1
Kelsey Cartwright 2b	3	0	1	0	0	0	3	3	0
Amber Harrison rf	3	0	0	0	0	2	0	0	0
Lauren Guzman ss	3	0	1	0	0	1	1	3	0
Elizabeth Eisterhold c	3	0	0	0	2	3	0	1	
Kelley Smiley dp	3	0	1	0	0	1	0	0	
Kyndall White 3b	1	0	0	0	0	2	3	0	
Katie Colton lf	1	0	0	0	0	1	0	0	
Caitlin Stangl cf	1	0	0	0	0	0	0	0	
Hilary Mavromat ph	1	0	0	0	0	1	0	0	1
Angel Bunner p	0	0	0	0	0	0	1	4	0
Totals	22	0	3	0	0	7	21	13	3

Score by Innings

	1	2	3	4	5	6	7	R	H	E
LSU	1	0	0	0	0	0	0	1	7	1
Auburn	0	0	0	0	0	0	0	0	3	1

E - Wray(6); Eisterhold(2). DP - LSU 1; Auburn 1. LOB - LSU 6; Auburn 3. 2B - Santos 2(7). SH - K. White(4); K. Colton(5). SB - Langoni(5).

LSU	ip	h	r	er	bb	so	ab	bf	np	Auburn	ip	h	r	er	bb	so	ab	bf	np
Rachele Fico	7.0	3	0	0	0	7	22	24	89	Angel Bunner	7.0	7	1	1	1	2	27	28	97

Win - Fico (11-9). Loss - A. Bunner (11-5). Save - None.
 Inherited runners/scored: None. Pitches/strikes: Fico 89/66; A. Bunner 97/69.

Umpires - HP: Tim Kasate 1B: Alan Thompson 3B: Larry Raines
 Start: 6:53 pm Time: 1:43 Attendance: 203
 Weather: 76 mostly cloudy; WNW 3 mph



2012 LSU Softball
Overall Statistics for LSU (as of Mar 12, 2012)
(All games Sorted by Batting avg)



Record: 15-7 Home: 11-2 Away: 1-2 Neutral: 3-3 SEC: 0-0

Player	avg	gp-gs	ab	r	h	2b	3b	hr	rbi	tb	slg%	bb	hp	so	gdp	ob%	sf	sh	sb-att	po	a	e	fld%
0 Ashley Langoni	.316	22-22	57	16	18	5	0	3	16	32	.561	14	1	11	0	.446	2	0	2-2	20	1	1	.955
2 Juliana Santos	.280	19-19	50	11	14	3	0	0	7	17	.340	11	1	3	1	.419	0	0	4-4	19	22	0	1.000
10 Ashley Applegate	.228	21-21	57	7	13	4	0	0	1	17	.298	10	0	7	0	.343	0	2	3-3	22	0	1	.957
28 Tammy Vermeulen	.500	10-1	4	3	2	0	0	0	3	2	.500	1	0	0	0	.600	0	0	2-2	0	0	0	.000
12 Heidi Pizer	.375	9-3	8	3	3	0	0	0	3	3	.375	3	0	0	0	.545	0	0	1-1	10	1	0	1.000
23 Jacee Blades	.364	11-2	11	2	4	0	0	0	0	4	.364	0	0	4	0	.364	0	0	2-2	1	0	0	1.000
32 Allison Falcon	.353	13-13	34	11	12	1	0	1	9	16	.471	4	2	2	1	.450	0	1	3-4	14	11	3	.893
11 Dylan Supak	.308	16-13	39	5	12	1	0	1	9	16	.410	2	1	4	1	.357	0	2	1-1	46	3	2	.961
6 A.J. Andrews	.286	15-10	28	6	8	0	0	0	1	8	.286	4	0	3	0	.375	0	1	3-4	5	0	0	1.000
33 Kailey McCasland	.250	15-13	32	5	8	1	0	1	7	12	.375	4	1	7	1	.351	0	0	0-0	9	8	2	.895
47 Ashleigh Kuhn	.250	11-10	28	2	7	1	0	0	9	8	.286	4	0	5	1	.333	1	0	0-1	47	0	1	.979
25 Simone Heyward	.240	13-13	25	7	6	0	0	0	3	6	.240	6	2	6	0	.400	2	1	3-3	14	1	1	.938
16 Lauren Houston	.235	11-10	17	6	4	0	0	0	4	4	.235	3	8	1	0	.517	1	1	0-0	89	2	2	.978
1 Rikki Alcaraz	.229	16-13	35	9	8	2	0	0	4	10	.286	6	1	12	0	.357	0	0	2-2	28	13	2	.953
4 Morgan Russell	.222	13-12	27	2	6	1	0	1	4	10	.370	2	5	0	1	.382	0	2	0-0	82	7	0	1.000
18 Tammy Wray	.158	17-14	38	4	6	1	0	0	4	7	.184	3	2	11	0	.256	0	1	1-1	15	22	6	.860
3 Cassie Trosclair	.143	8-8	21	0	3	1	0	0	3	4	.190	1	1	9	0	.217	0	1	2-3	1	1	2	.500
9 Alex Boulet	.000	12-1	6	1	0	0	0	0	0	0	.000	0	0	2	0	.000	0	0	1-1	1	0	0	1.000
44 Brittany Mack	.000	3-1	3	0	0	0	0	0	0	0	.000	0	0	1	0	.000	0	0	0-0	4	20	2	.923
Totals	.258	22	520	100	134	21	0	7	87	176	.338	78	25	88	6	.377	6	12	30-34	433	129	26	.956
Opponents	.208	22	547	50	114	17	1	8	40	157	.287	47	15	166	3	.289	0	11	14-18	410	153	24	.959

LOB - Team (132), Opp (137). DPs turned - Team (4), Opp (11). CI - Team (0), Opp (1). IBB - Team (2), Langoni 2.

(All games Sorted by Earned run avg)

Player	era	w-l	app	gs	cg	sho	sv	ip	h	r	er	bb	so	2b	3b	hr	b/avg	wp	hp	bk	sfa	sha
37 Rachele Fico	0.53	7-3	11	10	8	6/0	1	65.2	43	11	5	19	65	8	1	1	.181	3	6	0	0	6
20 Meghan Patterson	2.40	2-0	6	2	2	2/2	0	23.1	10	8	8	9	32	1	0	3	.127	3	1	0	0	1
44 Brittany Mack	2.91	6-4	11	10	6	1/2	0	55.1	61	31	23	19	69	8	0	4	.264	4	8	1	0	4
Totals	1.75	15-7	22	22	16	11/2	1	144.1	114	50	36	47	166	17	1	8	.208	10	15	1	0	11
Opponents	3.89	7-15	22	22	11	3/1	0	136.2	134	100	76	78	88	21	0	7	.258	4	25	1	6	12

PB - Team (2), Houston 2, Opp (2). Pickoffs - Team (1), Russell 1. SBA/ATT - Russell (7-10), Fico (7-9), Houston (7-8), Mack (5-7), Patterson (2-2).

STARTERS BY LINEUP SPOT RECORD

1ST	STARTS	RECORD	4TH	STARTS	RECORD	7TH	STARTS	RECORD	Dylan Supak	STARTS	RECORD
Ashley Applegate	20	14-6	Juliana Santos	15	10-5	Lauren Houston	5	5-0	1	1-0	
A.J. Andrews	1	1-0	Ashley Langoni	4	3-1	Dylan Supak	4	3-1	Tammy Vermuelen	1	1-0
Simone Heyward	1	0-1	Ashleigh Kuhn	2	1-1	Kailey McCasland	4	2-2	9TH		
2ND			Dylan Supak	1	1-0	Morgan Russell	3	1-2	A.J. Andrews	8	5-3
Allison Falcon	8	7-1	5TH			Tammy Wray	3	1-2	Allison Falcon	4	1-3
Simone Heyward	8	6-2	Tammy Wray	7	6-1	Ashleigh Kuhn	1	1-0	Cassie Trosclair	3	3-0
Cassie Trosclair	4	1-3	Ashleigh Kuhn	5	2-3	Heidi Pizer	1	1-0	Simone Heyward	3	2-1
A.J. Andrews	1	1-0	Dylan Supak	4	2-2	Rikki Alcaraz	1	1-0	Jacee Blades	1	1-0
Juliana Santos	1	0-1	Rikki Alcaraz	1	1-0	8TH			Alex Boulet	1	1-0
3RD			Morgan Russell	1	0-1	Morgan Russell	6	3-3	Heidi Pizer	1	1-0
Ashley Langoni	18	12-6	6TH			Lauren Houston	5	4-1	• 2012 game-by-game lineups by batting order is listed on page 9.		
Juliana Santos	3	2-1	Rikki Alcaraz	10	7-3	Tammy Wray	2	0-2			
Allison Falcon	1	1-0	Kailey McCasland	5	2-3	Rikki Alcaraz	1	1-0			
			Ashley Applegate	1	0-1	Jacee Blades	1	1-0			
			Simone Heyward	1	1-0	Ashleigh Kuhn	1	1-0			
			Tammy Wray	1	1-0	Kailey McCasland	1	0-1			
						Heidi Pizer	1	1-0			



2012 LSU Softball
Overall Statistics for LSU (as of Mar 12, 2012)
(Games won Sorted by Batting avg)



Record: 15-0 Home: 11-0 Away: 1-0 Neutral: 3-0 SEC: 0-0

Player	avg	gp-gs	ab	r	h	2b	3b	hr	rbi	tb	slg%	bb	hp	so	gdp	ob%	sf	sh	sb-att	po	a	e	fld%
0 Ashley Langoni	.324	15-15	37	15	12	3	0	2	15	21	.568	11	0	4	0	.460	2	0	2-2	15	1	0	1.000
2 Juliana Santos	.300	12-12	30	10	9	1	0	0	5	10	.333	7	1	1	1	.447	0	0	4-4	13	11	0	1.000
10 Ashley Applegate	.229	14-14	35	5	8	3	0	0	1	11	.314	9	0	4	0	.386	0	2	3-3	10	0	0	1.000
4 Morgan Russell	.500	7-6	12	2	6	1	0	1	4	10	.833	1	3	0	0	.625	0	1	0-0	39	5	0	1.000
28 Tammy Vermeulen	.500	8-1	4	3	2	0	0	0	3	2	.500	1	0	0	0	.600	0	0	2-2	0	0	0	.000
32 Allison Falcon	.400	9-9	25	10	10	0	0	1	8	13	.520	3	1	2	1	.483	0	1	3-4	9	6	3	.833
11 Dylan Supak	.393	12-10	28	5	11	1	0	1	9	15	.536	2	1	1	1	.452	0	2	1-1	33	3	2	.947
33 Kailey McCasland	.389	8-7	18	5	7	1	0	1	6	11	.611	3	0	3	1	.476	0	0	0-0	5	4	1	.900
12 Heidi Pizer	.375	9-3	8	3	3	0	0	0	3	3	.375	3	0	0	0	.545	0	0	1-1	10	1	0	1.000
6 A.J. Andrews	.368	9-7	19	6	7	0	0	0	1	7	.368	2	0	1	0	.429	0	1	3-3	4	0	0	1.000
23 Jacee Blades	.333	7-2	9	2	3	0	0	0	0	3	.333	0	0	3	0	.333	0	0	1-1	1	0	0	1.000
47 Ashleigh Kuhn	.294	7-6	17	2	5	1	0	0	7	6	.353	3	0	2	0	.400	0	0	0-1	19	0	0	1.000
1 Rikki Alcaraz	.286	12-10	28	9	8	2	0	0	4	10	.357	4	1	6	0	.394	0	0	2-2	19	10	0	1.000
16 Lauren Houston	.286	9-9	14	6	4	0	0	0	4	4	.286	3	8	1	0	.577	1	1	0-0	81	2	2	.976
25 Simone Heyward	.278	9-9	18	5	5	0	0	0	3	5	.278	4	1	2	0	.400	2	1	3-3	11	1	1	.923
3 Cassie Trosclair	.273	5-5	11	0	3	1	0	0	3	4	.364	1	1	2	0	.385	0	0	2-3	1	1	0	1.000
18 Tammy Wray	.179	11-9	28	3	5	1	0	0	4	6	.214	1	1	8	0	.233	0	0	1-1	12	11	5	.821
9 Alex Boulet	.000	9-1	6	1	0	0	0	0	0	0	.000	0	0	2	0	.000	0	0	1-1	1	0	0	1.000
44 Brittany Mack	.000	3-1	3	0	0	0	0	0	0	0	.000	0	0	1	0	.000	0	0	0-0	2	11	2	.867
Totals	.309	15	350	92	108	15	0	6	80	141	.403	58	18	43	4	.427	5	9	29-32	288	79	16	.958
Opponents	.158	15	335	13	53	6	1	1	7	64	.191	28	7	117	3	.238	0	9	8-10	260	92	19	.949

LOB - Team (89), Opp (78). DPs turned - Team (4), Opp (9). CI - Team (0), Opp (1). IBB - Team (1), Langoni 1.

(Games won Sorted by Earned run avg)

Player	era	w-l	app	gs	cg	sho	sv	ip	h	r	er	bb	so	2b	3b	hr	b/avg	wp	hp	bk	sfa	sha
20 Meghan Patterson	0.00	2-0	5	2	2	2/2	0	19.0	4	0	0	4	31	0	0	0	.067	2	1	0	0	1
37 Rachele Fico	0.32	7-0	8	7	6	6/0	1	43.1	17	2	2	13	47	2	1	1	.120	2	4	0	0	4
44 Brittany Mack	1.04	6-0	6	6	3	1/2	0	33.2	32	11	5	11	39	4	0	0	.241	1	2	1	0	4
Totals	0.51	15-0	15	15	11	11/2	1	96.0	53	13	7	28	117	6	1	1	.158	5	7	1	0	9
Opponents	5.57	0-15	15	15	5	0/0	0	86.2	108	92	69	58	43	15	0	6	.309	4	18	1	5	9

PB - Team (2), Houston 2, Opp (2). Pickoffs - Team (1), Russell 1. SBA/ATT - Houston (7-8), Mack (3-5), Fico (4-4), Russell (1-2), Patterson (1-1).

STARTERS BY POSITION RECORD

P	STARTS	RECORD	2B	STARTS	RECORD	LF	STARTS	RECORD	DP	STARTS	RECORD
Rachele Fico	10	7-3	Rikki Alcaraz	12	10-2	Ashley Langoni	22	15-7	Cassie Trosclair	6	4-2
Brittany Mack	10	6-4	Allison Falcon	8	4-4				Kailey McCasland	5	1-4
Meghan Patterson	2	2-0	Cassie Trosclair	2	1-1	CF	STARTS	RECORD	Jacee Blades	2	2-0
						Simone Heyward	13	9-4	Allison Falcon	2	2-0
C	STARTS	RECORD	SS	STARTS	RECORD	A.J. Andrews	8	5-3	Juliana Santos	2	2-0
Morgan Russell	12	6-6	Juliana Santos	17	10-7	Alex Boulet	1	1-0	A.J. Andrews	1	1-0
Lauren Houston	10	9-1	Allison Falcon	3	3-0				Ashleigh Kuhn	1	1-0
			Dylan Supak	2	2-0	RF	STARTS	RECORD	Heidi Pizer	1	1-0
1B	STARTS	RECORD	3B	STARTS	RECORD	Ashley Applegate	21	14-7	Tammy Vermeulen	1	1-0
Dylan Supak	11	8-3	Tammy Wray	14	9-5	A.J. Andrews	1	1-0	Rikki Alcaraz	1	0-1
Ashleigh Kuhn	9	5-4	Kailey McCasland	8	6-2						
Heidi Pizer	2	2-0									

• 2012 game-by-game lineups by position is listed on page 10.

NO.	PLAYER [HR NUMBER]	OPPONENT [DATE]	PITCHER	ON-BASE	INNING	OUTS	COUNT	SCORE	FINAL
1	Ashley Langoni [1]	Penn State [Feb. 10]	Akamine [RHP]	0	5	1	1-1	1-5	L, 5-3
2	Ashley Langoni [2]	vs. Utah State [Feb. 19]	Harmon [RHP]	1	4	0	2-2	11-0	W, 13-0
3	Morgan Russell [1]	McNeese State [Feb. 25]	Bond [RHP]	0	6	2	2-2	1-0	W, 2-0
4	Kailey McCasland [1]	vs. No. 23 Oklahoma State [March 3]	Espinosa [RHP]	0	5	1	2-1	6-2	W, 7-4
5	Ashley Langoni [3]	at Nicholls State [March 7]	Andrus [RHP]	1	1	2	0-1	0-0	W, 10-2
6	Kailey McCasland [1]	at Nicholls State [March 7]	Andrus [RHP]	0	1	2	1-1	2-0	W, 10-2
7	Allison Falcon [1]	Troy [March 12]	Affeldt [RHP]	1	5	1	1-0	2-1	W, 6-3

Bold represents game tying or go-ahead home run

HOME RUN BREAKDOWN

SITE	COUNT	CLASS	GAME TYPE
Home	3	Freshmen	Non-Conference
Away	2	Sophomore	SEC Regular Season
Neutral	2	Junior	SEC Tournament
		Senior	NCAA Tournament
HR TYPE		INNING	GAME RESULT
Solo	4	1st Inning	Wins
Two-Run	3	2nd Inning	Losses
Three-Run	0	3rd Inning	
Grand Slam	0	4th Inning	MISC
		5th Inning	Leadoff
NUMBER OF OUTS		6th Inning	Inside the Park
0 Outs	1	7th Inning	
1 Out	3	Extra Innings	
2 Outs	3		

DATE	OPPONENT	RESULT	INN	LSU R-H-E	OPP. R-H-E	RECORD [SEC]	PITCHER OF RECORD	ATT	TIME
Feb. 10	Penn State [1]	L, 5-3	7	3-5-1	5-4-1	0-1 [0-0]	Mack [0-1]	1,073	2:44
Feb. 11	No. 15 Michigan [1]	L, 2-1	7	1-3-0	2-11-0	0-2 [0-0]	Mack [0-2]	1,298	1:52
Feb. 11	Penn State [1]	W, 1-0	[8]	1-3-1	0-2-1	1-2 [0-0]	Fico [1-0]	1,298	2:53
Feb. 12	Louisiana Tech [1]	W, 8-0	[5]	8-8-0	0-1-1	2-2 [0-0]	Fico [2-0]	1,046	1:28
Feb. 18	vs. DePaul [2]	L, 3-1	7	1-2-1	3-9-1	2-3 [0-0]	Fico [2-1]	387	2:14
Feb. 18	vs. Cal State Northridge [2]	W, 11-0	[5]	11-8-0	0-1-2	3-3 [0-0]	Mack [1-2]	387	1:34
Feb. 19	vs. No. 3 California [2]	L, 14-3	[5]	3-6-0	14-12-0	3-4 [0-0]	Mack [1-3]	414	1:54
Feb. 19	vs. Utah State [2]	W, 13-0	[5]	13-12-0	0-1-1	4-4 [0-0]	Fico [3-1]	414	1:48
Feb. 21	Southeastern Louisiana	W, 7-0	7	7-9-1	0-3-4	5-4 [0-0]	Mack [2-3]	893	2:02
Feb. 25	South Alabama [3]	W, 5-4	7	5-8-2	4-8-0	6-4 [0-0]	Mack [3-3]	1,268	2:00
Feb. 25	McNeese State [3]	W, 2-0	7	2-6-0	0-1-1	7-4 [0-0]	Fico [4-1]	1,268	1:45
Feb. 26	South Alabama [3]	W, 1-0	7	1-3-2	0-7-1	8-4 [0-0]	Fico [5-1]	1,065	1:58
Feb. 26	Alcorn State [3]	W, 2-0	7	2-3-1	0-1-0	9-4 [0-0]	Patterson [1-0]	1,065	1:26
March 2	at No. 8 Oklahoma [4]	L, 7-0	7	0-1-2	7-7-2	9-5 [0-0]	Mack [3-4]	647	2:04
March 3	vs. No. 23 Oklahoma State [4]	W, 7-4	7	7-9-3	4-9-3	10-5 [0-0]	Mack [4-4]	1,137	2:33
March 3	vs. No. 8 Oklahoma [4]	L, 5-0	7	0-3-2	5-6-0	10-6 [0-0]	Fico [5-2]	1,137	2:02
March 4	at No. 23 Oklahoma State [4]	L, 1-0	[10]	0-6-4	1-12-1	10-7 [0-0]	Fico [5-3]	322	2:45
March 7	at Nicholls State	W, 10-2	[5]	10-9-0	2-4-2	11-7 [0-0]	Fico [6-3]	465	1:38
March 9	Mississippi Valley State [5]	W, 2-0	7	2-2-0	0-3-1	12-7 [0-0]	Patterson [2-0]	992	1:45
March 9	Troy [5]	W, 6-3	7	6-9-5	3-9-2	13-7 [0-0]	Mack [5-4]	992	2:30
March 10	Troy [5]	W, 1-0	7	1-6-0	0-1-0	14-7 [0-0]	Fico [7-3]	1,019	1:37
March 10	Mississippi Valley State [5]	W, 16-0	[5]	16-13-1	0-2-2	15-7 [0-0]	Mack [6-4]	1,019	1:44

All home games are bolded and played at Tiger Park; Rankings reflect NFCA and USA Softball Top 25 polls on day of game; [1] Tiger Classic [Tiger Park]; [2] Louisville Slugger Desert Classic [Las Vegas, Nev.]; [3] Tiger Invitational [Tiger Park], [4] The Preview [Norman/Oklahoma City/Stillwater, Okla.]; [5] Purple & Gold Challenge [Baton Rouge]; [6] SEC Tournament [Tuscaloosa, Ala.].

DATE	OPPONENT	1ST	2ND	3RD	4TH	5TH	6TH	7TH	8TH	9TH
Feb. 10	Penn State [1]	Heyward	Santos	Langoni	Kuhn	Russell	Applegate	Wray	McCasland	Falcon
Feb. 11	No. 15 Michigan [1]	Applegate	Heyward	Santos	Langoni	Kuhn	McCasland	Russell	Wray	Falcon
Feb. 11	Penn State [1]	Applegate	Heyward	Santos	Langoni	Kuhn	Alcaraz	Wray	Houston	Blades
Feb. 12	Louisiana Tech [1]	Applegate	Heyward	Langoni	Santos	Kuhn	McCasland	Russell	Alcaraz	Falcon
Feb. 18	vs. DePaul [2]	Applegate	Heyward	Langoni	Santos	Kuhn	McCasland	Russell	Wray	Falcon
Feb. 18	vs. Cal State Northridge [2]	Applegate	Falcon	Santos	Langoni	Alcaraz	Wray	Houston	Pizer	Heyward
Feb. 19	vs. No. 3 California [2]	Applegate	Falcon	Langoni	Santos	Kuhn	McCasland	Wray	Russell	Heyward
Feb. 19	vs. Utah State [2]	Applegate	Falcon	Langoni	Santos	Wray	Heyward	Houston	Supak	Andrews
Feb. 21	Southeastern Louisiana	Applegate	Falcon	Langoni	Kuhn	Wray	Alcaraz	McCasland	Russell	Heyward
Feb. 25	South Alabama [3]	Applegate	Heyward	Langoni	Santos	Wray	Alcaraz	Supak	Houston	Trosclair
Feb. 25	McNeese State [3]	Applegate	Heyward	Langoni	Santos	Wray	Alcaraz	Supak	Russell	Trosclair
Feb. 26	South Alabama [3]	Applegate	Heyward	Langoni	Santos	Wray	Alcaraz	Supak	Russell	Trosclair
Feb. 26	Alcorn State [3]	Andrews	Heyward	Langoni	Santos	Wray	Alcaraz	Kuhn	Houston	Pizer
March 2	at No. 8 Oklahoma [4]	Applegate	Trosclair	Langoni	Santos	Wray	Alcaraz	Supak	Houston	Andrews
March 3	vs. No. 23 Oklahoma State [4]	Applegate	Trosclair	Langoni	Santos	Supak	Alcaraz	McCasland	Houston	Andrews
March 3	vs. No. 8 Oklahoma [4]	Applegate	Trosclair	Langoni	Santos	Supak	Alcaraz	McCasland	Russell	Andrews
March 4	at No. 23 Oklahoma State [4]	Applegate	Trosclair	Langoni	Santos	Supak	Alcaraz	McCasland	Russell	Andrews
March 7	at Nicholls State	Applegate	Andrews	Falcon	Langoni	Supak	McCasland	Houston	Kuhn	Trosclair
March 9	Mississippi Valley State [5]	Applegate	Falcon	Langoni	Santos	Supak	McCasland	Alcaraz	Russell	Boulet
March 9	Troy [5]	Applegate	Falcon	Langoni	Santos	Supak	McCasland	Houston	Blades	Andrews
March 10	Troy [5]	Applegate	Falcon	Langoni	Santos	Supak	McCasland	Pizer	Russell	Andrews
March 10	Mississippi Valley State [5]	Applegate	Falcon	Langoni	Supak	Kuhn	Wray	Houston	Vermeulen	Andrews

All home games are bolded and played at Tiger Park; Rankings reflect NFCA and USA Softball Top 25 polls on day of game; [1] Tiger Classic [Tiger Park]; [2] Louisville Slugger Desert Classic [Las Vegas, Nev.]; [3] Tiger Invitational [Tiger Park], [4] The Preview [Norman/Oklahoma City/Stillwater, Okla.]; [5] Purple & Gold Challenge [Baton Rouge]; [6] SEC Tournament [Tuscaloosa, Ala.].

DATE	OPPONENT	P	C	1B	2B	SS	3B	LF	CF	RF	DP
Feb. 10	Penn State [1]	Mack	Russell	Kuhn	Falcon	Santos	Wray	Langoni	Heyward	Applegate	McCasland
Feb. 11	No. 15 Michigan [1]	Mack	Russell	Kuhn	Falcon	Santos	Wray	Langoni	Heyward	Applegate	McCasland
Feb. 11	Penn State [1]	Fico	Houston	Kuhn	Alcaraz	Santos	Wray	Langoni	Heyward	Applegate	Blades
Feb. 12	Louisiana Tech [1]	Fico	Russell	Kuhn	Alcaraz	Falcon	McCasland	Langoni	Heyward	Applegate	Santos
Feb. 18	vs. DePaul [2]	Fico	Russell	Kuhn	Falcon	Santos	Wray	Langoni	Heyward	Applegate	McCasland
Feb. 18	vs. Cal State Northridge [2]	Mack	Houston	Pizer	Alcaraz	Falcon	Wray	Langoni	Heyward	Applegate	Santos
Feb. 19	vs. No. 3 California [2]	Mack	Russell	Kuhn	Falcon	Santos	Wray	Langoni	Heyward	Applegate	McCasland
Feb. 19	vs. Utah State [2]	Fico	Houston	Supak	Falcon	Santos	Wray	Langoni	Heyward	Applegate	Andrews
Feb. 21	Southeastern Louisiana	Mack	Russell	Kuhn	Alcaraz	Falcon	Wray	Langoni	Heyward	Applegate	McCasland
Feb. 25	South Alabama [3]	Mack	Houston	Supak	Alcaraz	Santos	Wray	Langoni	Heyward	Applegate	Trosclair
Feb. 25	McNeese State [3]	Fico	Russell	Supak	Alcaraz	Santos	Wray	Langoni	Heyward	Applegate	Trosclair
Feb. 26	South Alabama [3]	Fico	Russell	Supak	Alcaraz	Santos	Wray	Langoni	Heyward	Applegate	Trosclair
Feb. 26	Alcorn State [3]	Patterson	Houston	Pizer	Alcaraz	Santos	Wray	Langoni	Heyward	Andrews	Kuhn
March 2	at No. 8 Oklahoma [4]	Mack	Houston	Supak	Trosclair	Santos	Wray	Langoni	Andrews	Applegate	Alcaraz
March 3	vs. No. 23 Oklahoma State [4]	Mack	Houston	Supak	Alcaraz	Santos	McCasland	Langoni	Andrews	Applegate	Trosclair
March 3	vs. No. 8 Oklahoma [4]	Fico	Russell	Supak	Alcaraz	Santos	McCasland	Langoni	Andrews	Applegate	Trosclair
March 4	at No. 23 Oklahoma State [4]	Fico	Russell	Supak	Alcaraz	Santos	McCasland	Langoni	Andrews	Applegate	Trosclair
March 7	at Nicholls State	Fico	Houston	Kuhn	Trosclair	Supak	McCasland	Langoni	Andrews	Applegate	Falcon
March 9	Mississippi Valley State [5]	Patterson	Russell	Supak	Alcaraz	Santos	McCasland	Langoni	Boulet	Applegate	Falcon
March 9	Troy [5]	Mack	Houston	Supak	Falcon	Santos	McCasland	Langoni	Andrews	Applegate	Blades
March 10	Troy [5]	Fico	Russell	Supak	Falcon	Santos	McCasland	Langoni	Andrews	Applegate	Pizer
March 10	Mississippi Valley State [5]	Mack	Houston	Kuhn	Falcon	Supak	Wray	Langoni	Andrews	Applegate	Vermeulen

All home games are bolded and played at Tiger Park; Rankings reflect NFCA and USA Softball Top 25 polls on day of game; [1] Tiger Classic [Tiger Park]; [2] Louisville Slugger Desert Classic [Las Vegas, Nev.]; [3] Tiger Invitational [Tiger Park], [4] The Preview [Norman/Oklahoma City/Stillwater, Okla.]; [5] Purple & Gold Challenge [Baton Rouge]; [6] SEC Tournament [Tuscaloosa, Ala.].



#00 ASHLEY LANGONI • SR. • OF • R-R • PUEBLO, COLORADO

SEASON HIGHS

Runs			
4	vs. Utah State		02/19/12
Hits			
3	at No. 23 Oklahoma State		03/04/12
RBIs			
3 [4x]	Mississippi Valley State		03/10/12
Hit Streak			
3 [2x]			03/03/12-03/07/12

CAREER HIGHS

Runs			
4	vs. Utah State		02/19/12
Hits			
3 [6x]	at No. 23 Oklahoma State		03/04/12
RBIs			
5	at Arkansas		04/01/11
Hit Streak			
7			03/13/11-04/01/11



#1 RIKKI ALCARAZ • FR. • INF • L-R • ORLAND PARK, ILLINOIS

SEASON HIGHS

Runs			
2 [2x]	Mississippi Valley State		03/10/12
Hits			
2	South Alabama		02/25/12
RBIs			
2	Louisiana Tech		02/12/12
Hit Streak			
5			02/21/12-02/26/12

CAREER HIGHS

Runs			
2 [2x]	Mississippi Valley State		03/10/12
Hits			
2	South Alabama		02/25/12
RBIs			
2	Louisiana Tech		02/12/12
Hit Streak			
5			02/21/12-02/26/12



#2 JULIANA SANTOS • SR. • INF • R-R • NEWMAN, CALIFORNIA

SEASON HIGHS

Runs			
2 [3x]	Troy		03/09/12
Hits			
2	vs. Utah State		02/19/12
RBIs			
2 [2x]	South Alabama		02/25/12
Hit Streak			
4			02/11/12-02/18/12

CAREER HIGHS

Runs			
2 [14x]	Troy		03/09/12
Hits			
5	at Arkansas		04/02/11
RBIs			
5	Kentucky		03/08/09
Hit Streak			
6			04/16/11-04/23/11



#3 CASSIE TROSCLAIR • SR. • INF • L-R • NEW ORLEANS, LA.

SEASON HIGHS

Runs			
NA			
Hits			
1 [3x]	vs. No. 23 Oklahoma State		03/03/12
RBIs			
2	vs. No. 23 Oklahoma State		03/03/12
Hit Streak			
1 [3x]			03/03/12

CAREER HIGHS

Runs			
2 [3x]	vs. Sacred Heart		05/21/11
Hits			
3 [2x]	vs. Sacred Heart		05/21/11
RBIs			
2 [2x]	vs. No. 23 Oklahoma State		03/03/12
Hit Streak			
3			04/06/11-04/09/11



#4 MORGAN RUSSELL • SR. • C • R-R • EDMOND, OKLAHOMA

SEASON HIGHS			CAREER HIGHS		
Runs			Runs		
1 [2x]	McNeese State	02/25/12	2 [2x]	Purdue	02/13/11
Hits			Hits		
2 [2x]	McNeese State	02/25/12	3 [2x]	South Carolina	05/07/11
RBIs			RBIs		
2 [2x]	McNeese State	02/25/12	3	UAB	02/22/09
Hit Streak			Hit Streak		
2		02/21/12-02/25/12	5		02/11/11-02/18/11



#6 A.J. ANDREWS • FR. • OF • L-R • OLDSMAR, FLORIDA

SEASON HIGHS			CAREER HIGHS		
Runs			Runs		
2	Mississippi Valley State	03/10/12	1 [3x]	at Nicholls State	03/07/12
Hits			Hits		
2 [2x]	Mississippi Valley State	03/10/12	1 [4x]	vs. No. 8 Oklahoma	03/03/12
RBIs			RBIs		
1	vs. Cal State Northridge	02/18/12	1	vs. Cal State Northridge	02/18/12
Hit Streak			Hit Streak		
2 [2x]		03/03/12	2 [2x]		03/03/12



#9 ALEX BOULET • SO. • OF • L-L • CROWLEY, LOUISIANA

SEASON HIGHS			CAREER HIGHS		
Runs			Runs		
1	Louisiana Tech	02/12/12	2 [2x]	Nicholls State	04/06/11
Hits			Hits		
NA			2	Nicholls State	04/06/11
RBIs			RBIs		
NA			1 [3x]	vs. Sacred Heart	05/22/11
Hit Streak			Hit Streak		
NA			2		04/23/11-04/27/11



#10 ASHLEY APPLGATE • SR. • OF • L-R • MODESTO, CALIFORNIA

SEASON HIGHS			CAREER HIGHS		
Runs			Runs		
2	Mississippi Valley State	03/10/12	2 [9x]	at Nicholls State	04/14/10
Hits			Hits		
2	vs. No. 3 California	02/19/12	4	Kentucky	03/07/09
RBIs			RBIs		
1	Mississippi Valley State	03/10/12	3	at Southeastern Louisiana	03/24/10
Hit Streak			Hit Streak		
3 [3x]		03/09/12-03/10/12	6 [3x]		05/08/10-05/15/10



#11 DYLAN SUPAK • FR. • UTL • R-R • LAGRANGE, TEXAS

SEASON HIGHS

Runs	2	at Nicholls State	03/07/12
Hits	2 [3x]	Mississippi Valley State	03/10/12
RBIs	2 [4x]	Mississippi Valley State	03/10/12
Hit Streak	3		03/07/12-03/10/12

CAREER HIGHS

Runs	2	at Nicholls State	03/07/12
Hits	2 [3x]	Mississippi Valley State	03/10/12
RBIs	2 [4x]	Mississippi Valley State	03/10/12
Hit Streak	3		03/07/12-03/10/12



#12 HEIDI PIZER • SR. • INF • R-R • TIGARD, OREGON

SEASON HIGHS

Runs	1 [3x]	Mississippi Valley State	03/10/12
Hits	1 [3x]	Mississippi Valley State	03/10/12
RBIs	2	Mississippi Valley State	03/10/12
Hit Streak	3		03/07/12-03/10/12

CAREER HIGHS

Runs	2	at Nicholls State	04/14/10
Hits	2 [2x]	Louisiana Tech	02/13/11
RBIs	3	at Nicholls State	04/14/10
Hit Streak	3 [2x]		03/07/12-03/10/12



#13 KATIE GUILLORY • SR. • OF • L-L • LAFAYETTE, LOUISIANA

SEASON HIGHS

Runs	NA		
Hits	NA		
RBIs	NA		
Hit Streak	NA		

CAREER HIGHS

Runs	1 [21x]	vs. Sacred Heart	05/21/11
Hits	1 [3x]	Nicholls State	03/04/09
RBIs	1	UAB	02/21/09
Hit Streak	2		02/25/09-03/04/09



#16 LAUREN HOUSTON • JR. • C • R-R • YOUNGVILLE, LOUISIANA

SEASON HIGHS

Runs	2	Mississippi Valley State	03/10/12
Hits	2	vs. No. 23 Oklahoma State	03/03/12
RBIs	2	vs. Utah State	02/19/12
Hit Streak	1 [3x]		03/03/12

CAREER HIGHS

Runs	2	Mississippi Valley State	03/10/12
Hits	2 [7x]	vs. No. 23 Oklahoma State	03/03/12
RBIs	3 [2x]	vs. Nicholls State	02/19/11
Hit Streak	3 [2x]		05/06/11-05/08/11



#18 TAMMY WRAY • SO. • INF • R-R • SOMERS, NEW YORK

SEASON HIGHS

Runs		
2	vs. Cal State Northridge	02/18/12
Hits		
2	Southeastern Louisiana	02/21/12
RBIs		
2	vs. Utah State	02/19/12
Hit Streak		
3		02/19/12-02/21/12

CAREER HIGHS

Runs		
2 [6x]	vs. Cal State Northridge	02/18/12
Hits		
3	Southeastern Louisiana	02/16/11
RBIs		
3 [5x]	vs. Sacred Heart	05/21/11
Hit Streak		
6 [2x]		03/20/11-04/06/11



#23 JACEE BLADES • SO. • OF • L-R • BATON ROUGE, LOUISIANA

SEASON HIGHS

Runs		
1	vs. Utah State	02/19/12
Hits		
1 [4x]	Mississippi Valley State	03/10/12
RBIs		
NA		
Hit Streak		
1 [2x]		02/19/12

CAREER HIGHS

Runs		
2	vs. Nicholls State	02/19/11
Hits		
3	vs. Nicholls State	02/19/11
RBIs		
1 [5x]	at Ole Miss	04/23/11
Hit Streak		
7		04/22/11-05/01/11



#25 SIMONE HEYWARD • SO. • OF • R-R • SACRAMENTO, CALIFORNIA

SEASON HIGHS

Runs		
2	Louisiana Tech	02/12/12
Hits		
2	Louisiana Tech	02/12/12
RBIs		
1 [3x]	vs. Utah State	02/19/12
Hit Streak		
3		02/21/12-02/25/12

CAREER HIGHS

Runs		
4	Louisiana Tech	02/11/11
Hits		
2 [12x]	Louisiana Tech	02/12/12
RBIs		
1 [12x]	vs. Utah State	02/19/12
Hit Streak		
4 [4x]		05/20/11-05/22/11

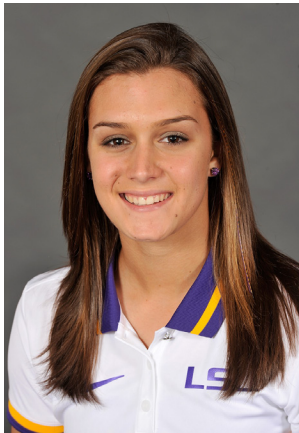

#28 TAMMY VERMEULEN • FR. • OF • L-R • PATCHOGUE, NEW YORK

SEASON HIGHS

Runs		
2	Mississippi Valley State	03/10/12
Hits		
1 [2x]	Mississippi Valley State	03/10/12
RBIs		
2	vs. Cal State Northridge	02/19/12
Hit Streak		
2		02/19/12-03/10/12

CAREER HIGHS

Runs		
2	Mississippi Valley State	03/10/12
Hits		
1 [2x]	Mississippi Valley State	03/10/12
RBIs		
2	vs. Cal State Northridge	02/19/12
Hit Streak		
2		02/19/12-03/10/12

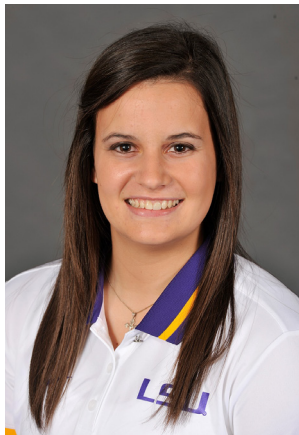

#32 ALLISON FALCON • SO. • INF • R-R • DONALDSONVILLE, LOUISIANA

SEASON HIGHS

Runs		
2 [3x]	at Nicholls State	03/07/12
Hits		
3	vs. Cal State Northridge	02/18/12
RBIs		
2 [2x]	Troy	03/09/12
Hit Streak		
6		02/12/12-02/21/12

CAREER HIGHS

Runs		
3	Nicholls State	03/23/10
Hits		
3 [2x]	vs. Cal State Northridge	02/18/11
RBIs		
3	Purdue	02/13/11
Hit Streak		
6		02/12/12-02/21/12



#33 KAILEY MCCASLAND • FR. • UTL • R-R • SAN CLEMENTE, CALIFORNIA

SEASON HIGHS

Runs		
2	vs. No. 23 Oklahoma State	03/03/12
Hits		
2 [2x]	at Nicholls State	03/07/12
RBIs		
3	vs. No. 23 Oklahoma State	03/03/12
Hit Streak		
3		03/07/12-03/09/12

CAREER HIGHS

Runs		
2	vs. No. 23 Oklahoma State	03/03/12
Hits		
2 [2x]	at Nicholls State	03/07/12
RBIs		
3	vs. No. 23 Oklahoma State	03/03/12
Hit Streak		
3		03/07/12-03/09/12



#47 ASHLEIGH KUHN • SO. • UTL • R-R • NEDERLAND, TEXAS

SEASON HIGHS

Runs		
1 [2x]	Mississippi Valley State	03/10/12
Hits		
2 [2x]	Mississippi Valley State	03/10/12
RBIs		
4	Mississippi Valley State	03/10/12
Hit Streak		
3		03/02/10-03/12/12

CAREER HIGHS

Runs		
1 [2x]	Mississippi Valley State	03/10/12
Hits		
2 [2x]	Mississippi Valley State	03/10/12
RBIs		
4	Mississippi Valley State	03/10/12
Hit Streak		
3		03/02/10-03/12/12



#20 MEGHAN PATTERSON • SO. • P • R-R • DESTREHAN, LOUISIANA

SEASON HIGHS

Runs			
8	vs. No. 3 California		02/19/12
Hits			
6	vs. No. 3 California		02/19/12
Walks			
5	vs. No. 3 California		02/19/12
Strikeouts			
13	Alcorn State		02/26/12

CAREER HIGHS

Runs			
8	vs. No. 3 California		02/19/12
Hits			
10	vs. No. 14 California		02/26/11
Walks			
5	vs. No. 3 California		02/19/12
Strikeouts			
13	Alcorn State		02/26/12



#37 RACHELE FICO • JR. • P • R-R • OXFORD, CONNECTICUT

SEASON HIGHS

Runs			
5	vs. No. 8 Oklahoma		03/03/12
Hits			
12	at No. 23 Oklahoma State		03/04/12
Walks			
6	Penn State		02/11/12
Strikeouts			
10 [2x]	Troy		03/10/12

CAREER HIGHS

Runs			
7	No. 6 Tennessee		04/16/11
Hits			
13	No. 24 Kentucky		03/18/11
Walks			
6 [4x]	Penn State		02/12/12
Strikeouts			
18	vs. Syracuse		05/20/11



#44 BRITTANY MACK • SR. • P • R-R • ROUND ROCK, TEXAS

SEASON HIGHS

Runs			
7	at No. 8 Oklahoma		03/02/12
Hits			
11	No. 15 Michigan		02/11/12
Walks			
6	vs. No. 23 Oklahoma State		03/03/12
Strikeouts			
13	Penn State		02/10/12

CAREER HIGHS

Runs			
7	at No. 8 Oklahoma		03/02/12
Hits			
12	Mississippi State		04/10/10
Walks			
8	No. 1 Alabama		04/08/11
Strikeouts			
14	No. 1 Alabama		04/08/11