



2012 LSU Softball

No. 22 LSU vs. No. 10 Tennessee • April 13-15

Knoxville, Tenn. • 5 p.m. • 11 a.m. • 3 p.m.

Radio: 104.9 FM • Live Stats: LSUsports.net

Live Updates: www.Facebook.com/LSUsoftball



SETTING THE SCENE

- ▶ LSU faces its second straight Top 10 opponent on the road over the weekend in No. 10 Tennessee. Games times are set for 5 p.m. CDT [Friday], 11 a.m. CDT Saturday [Televised by ESPN] and Sunday 3 p.m. CDT [Televised by ESPN].
- ▶ Rachele Fico was recently named one of 25 finalists for the prestigious USA Softball Player of the Year award.
- ▶ Last time out, LSU became the second team to defeat No. 2 Alabama during the 2012 season. The 3-2 victory in game two of the series marked the Tigers first win in Tuscaloosa since 2006.
- ▶ Tennessee holds a 22-20-1 edge over LSU in the all-time series. The Lady Vols have won 10 of the last 13 meetings since 2008 and are the only SEC team to have a winning record versus the Tigers.
- ▶ Going back to the 2006 season, LSU has been ranked in 90 of the last 98 editions of the NFCA/USA Softball Top 25 polls. The Tigers have been ranked in both polls in back-to-back weeks. This week, LSU checks in at No. 21 [USA Softball] and No. 22 [NFCA].

SPORTS INFORMATION

Associate AD/SID	Michael Bonnette
Senior Associate SID	Kent Lowe
Senior Associate SID	Bill Franques
Associate SID (Softball)	Matt Dunaway
Dunaway's Email	mdunaway@lsu.edu
Dunaway's Office Phone	(225) 578-1869
Dunaway's Cell Phone	(225) 226-5034
Associate SID	Bill Martin
Associate SID	Will Stafford
Associate SID	Jake Terry
Student SIDs	Kevin Alvarez, Ashley Amoss
Student SIDs	Caroline Downer, Brooke Hochstelter
Student SIDs	Melani Johnson, Seth Medvin
Student SIDs	Jake Most, Jacie Scott
Publications Director	Jason Feirman
Graphics Design Coordinators	Krystal Bennett, Courtney Wilburn
Staff Photographer	Steve Franz
Photography Assistant	Chris Parent, Hilary Scheinuk
Administrative Specialist	Pam LeBlanc

WHAT'S INSIDE

Introduction/SEC Championship Tradition	1
Schedule/Results	1
Quick Facts/ Possible Starting Lineup/2012 Roster	2
Player Notes	3-6
SEC Standings & Schedule	3
Top 25 Polls/2012 Honors & Awards	4
Career Record Watch	5
Multi-Hit/Multi-RBI/Hitting Streak/ RPI Report	6
The Last Time/Inning-by-Inning	7
A Look Back: LSU vs. Tennessee	8-10
Statistics	11-16
Player Career/Season Highs	17-22

WHAT'S NEXT

- ▶ LSU opens a stretch of seven games in seven days Tuesday versus McNeese State. It marks the third time the Tigers and Cowgirls will meet in 2012. First pitch is scheduled for 6 p.m. at Tiger Park.

SCHEDULE/RESULTS (29-10, 11-3 SEC)

FEBRUARY [9-4]

10 Penn State [1]	L, 5-3
11 No. 15/16 Michigan [1]	L, 2-1
11 Penn State [1]	W, 1-0 [8]
12 Louisiana Tech [1]	W, 8-0 [5]
18 vs. RV/RV DePaul [2]	L, 3-1
18 vs. Cal State Northridge [2]	W, 11-0 [5]
19 vs. No. 3/1 California	L, 14-3 [5]
19 vs. Utah State	W, 13-0 [5]
21 Southeastern Louisiana	W, 7-0
25 South Alabama [3, CST]	W, 5-4
25 NR/RV McNeese State [3]	W, 2-0
26 South Alabama [3]	W, 1-0
26 Alcorn State [3]	W, 2-0

MARCH [17-4]

2 at No. 8/9 Oklahoma [4]	L, 7-0
3 vs. No. 23/NR Oklahoma State [4]	W, 7-4
3 vs. No. 8/9 Oklahoma [4]	L, 5-0
4 at No. 23/NR Oklahoma State [4]	L, 1-0 [10]
7 at Nicholls State	W, 10-2 [5]
9 Mississippi Valley State [5]	W, 2-0
9 Troy [5]	W, 6-3
10 Troy [5]	W, 1-0
10 Mississippi Valley State [5]	W, 16-0 [5]
14 No. 20/No. 19 Auburn [SEC]	W, 4-1
14 No. 20/No. 19 Auburn [SEC]	L, 2-0
16 NR/RV Mississippi State [SEC]	W, 10-7
17 NR/RV Mississippi State [SEC]	W, 3-1
18 NR/RV Mississippi State [SEC]	W, 4-0
21 RV/RV Georgia Tech	W, 2-1
23 at South Carolina [SEC]	W, 5-0
24 at South Carolina [SEC]	W, 5-0
25 at South Carolina [SEC]	W, 9-0 [6]
28 at McNeese State	W, 4-0
30 Arkansas [SEC]	W, 1-0
31 Arkansas [SEC]	W, 9-1 [5]

APRIL [3-2]

1 Arkansas [SEC]	W, 3-2
4 Nicholls State	W, 6-1
6 at No. 2/2 Alabama [SEC, ESPN]	L, 6-0
7 at No. 2/2 Alabama [SEC]	W, 3-2
8 at No. 2/2 Alabama [SEC, FSN]	L, 6-0
11 at Southeastern Louisiana	PPD [Rain]
13 at No. 10/10 Tennessee [SEC]	5 p.m.
14 at No. 10/10 Tennessee [SEC, ESPN]	11 a.m.
15 at No. 10/10 Tennessee [SEC, ESPN]	3 p.m.
17 McNeese State	6 p.m.
18 No. 21/No. 22 Florida State	6 p.m.
20 Ole Miss [SEC, CST]	6 p.m.
21 Ole Miss [SEC, CST]	6 p.m.
22 Ole Miss [SEC]	1 p.m.
24 at No. 3/4 Florida [SEC, CSS]	4 p.m.
24 at No. 3/4 Florida [SEC, CSS]	6:30 p.m.
27 No. 11/11 Georgia [SEC]	6 p.m.
28 No. 11/11 Georgia [SEC, CST]	4 p.m.
29 No. 11/11 Georgia [SEC, CST]	1 p.m.

MAY/JUNE [0-0]

4 at Kentucky [SEC]	5 p.m.
5 at Kentucky [SEC]	12 p.m.
6 at Kentucky [SEC]	12 p.m.
10-12 SEC Tournament [6]	TBA
17-20 NCAA Regionals	TBA
24-27 NCAA Super Regionals	TBA
31-37 Women's College World Series	TBA

All game times are Central and subject to change; Rankings reflect NFCA and USA Softball Top 25 polls on day of game; Home games are bolded and played at Tiger Park; [SEC] Southeastern Conference game; [1] Tiger Classic [Tiger Park]; [2] Louisville Slugger Desert Classic [Las Vegas, Nev.]; [3] Tiger Invitational [Tiger Park]; [4] The Preview [Norman/Oklahoma City/Stillwater, Okla.]; [5] Purple & Gold Challenge [Baton Rouge]; [6] SEC Tournament [Tuscaloosa, Ala.]; [FSN] Fox Sports Network; [CSS] Charter Sports Southeast; [CST] Cox Sports Television; [ESPN, ESPN2, ESPN] SEC on ESPN Family of Networks.

LSU'S SEC CHAMPIONSHIP TRADITION

YEAR	EAST	WEST	OVERALL	TOURNAMENT
1997	South Carolina	LSU	South Carolina	South Carolina
1998	Florida	LSU	Florida	Alabama
1999	Tenn, S.C	LSU	LSU	LSU
2000	Kentucky	LSU	LSU	South Carolina
2001	South Carolina	LSU	LSU	LSU
2002	South Carolina	LSU	LSU	LSU
2003	Georgia	Alabama	Georgia	Alabama
2004	Tennessee	LSU	LSU	LSU
2005	Georgia	Alabama	Georgia	Alabama
2006	Georgia	Alabama	Alabama	Tennessee
2007	Tennessee	LSU	Tennessee	LSU
2008	Florida	Alabama	Florida	Florida
2009	Florida	Alabama	Florida	Florida
2010	Florida	Alabama	Alabama	Alabama
2011	Florida	Alabama	Alabama	Tennessee

CHAMPIONSHIPS	DIVISION	OVERALL	TOURNAMENT
LSU	8	5	5
Alabama	7	3	4
Florida	5	3	2
South Carolina	4	1	2
Tennessee	3	1	2
Georgia	3	2	0
Kentucky	1	0	0

QUICK FACTS

UNIVERSITY	
Location	Baton Rouge, La.
Founded	1860
Enrollment	28,771
Nickname	Tigers or Fighting Tigers
Colors	Purple and Gold
Mascot	Mike VI [live Bengal tiger]
Conference	Southeastern
Website	www.lsusports.net
President	Dr. John V. Lombardi
Chancellor	Dr. Michael V. Martin
NCAA Faculty Representative	Bill Demastes

ATHLETICS DEPARTMENT

Director of Athletics/Vice Chancellor	Joe Alleva
Senior Associate AD/Operations	Verge Ausberry
Senior Associate AD/Student Services & SWA	Miriam Segar
Senior Associate AD/External Affairs & Vice Chancellor for University Relations	Herb Vincent
Senior Associate AD/Business	Mark Ewing
Senior Associate AD/Compliance & Planning	Bo Bahnsen
Senior Associate AD/Facilities & Grounds	Ronnie Haliburton
Senior Associate AD/Internal Affairs & Project Development	Eddie Nunez
Assistant AD/Ticket Manager	Brian Broussard
Assistant AD/Marketing	Matt Shanklin

COACHING STAFF

Head Coach	Beth Torina
Record at LSU [Seasons]	29-10 [1]
Career Record [Seasons]	158-121 [5]
Assistant Coach	Howard Dobson
Year at LSU	1st Season
Assistant Coach	Lindsay Leftwich
Year at LSU	1st Season
Director of Operations	Quinlan Duhon
Year at LSU	3rd Season

TEAM INFORMATION

2011 Record [SEC]	40-18 [19-9 SEC]
2011 SEC Finish [Division]	4th [2nd West]
2011 SEC Tournament Finish	Quarterfinals
2011 Postseason	NCAA Regionals
Letterwinners Returning/Lost	13/2
Starters Returning/Lost	7/2
Pitchers Returning/Lost	3/0
Newcomers	6

FACILITY INFORMATION

Name [Capacity]	Tiger Park [2,489]
Dimensions [L-R]	200-210-220-210-200
Press Box Number	[225] 578-0154

PROGRAM HISTORY

All-Time Record [Percentage]	772-232-1 [.769]
NCAA Tournament Appearances	13
Years	1998-2004, 2006-2011
NCAA Tournament Record	38-26 [.594]
Women's College World Series Appearances	2
Years	2001 & 2004

SEC HISTORY

All-Time SEC Record [Percentage]	325-115-1 [.738]
SEC Western Division Titles	8
Years	1997-2002, 2004 & 2007
SEC Regular Season Titles	5
Years	1999, 2000, 2001, 2002, 2004
All-Time SEC Tournament Record	36-15 [.706]
SEC Tournament Titles	5
Years	1999, 2001, 2002, 2004, 2007

POSSIBLE STARTING LINEUP - DEPTH CHART

POS	NAME	HT	CL.	GP-GS	H-AB	AVG	OB%	SLG%	R	BB	2B	3B	HR	RBI	TB	SF-SH	SB-ATT
C	Lauren Houston	5-5	Jr.	21-20	9-38	.237	.464	.237	10	4	0	0	0	4	9	1-2	0-0
C	Morgan Russell	5-7	Sr.	20-19	7-40	.175	.353	.275	3	4	1	0	1	6	11	0-3	0-0
1B	Dylan Supak	5-10	Fr.	29-25	16-67	.239	.320	.328	8	6	3	0	1	11	22	0-3	1-1
1B	Ashleigh Kuhn	5-7	So.	20-17	12-46	.261	.327	.304	3	5	2	0	0	11	14	1-1	0-1
1B	Heidi Pizer	5-10	Sr.	18-7	4-21	.190	.320	.190	6	4	0	0	0	4	4	0-0	1-1
2B	Allison Falcon	5-4	So.	28-28	25-77	.325	.395	.416	14	5	2	1	1	16	32	0-1	5-6
2B	Rikki Alcaraz	5-2	Fr.	21-16	10-42	.238	.396	.310	13	10	3	0	0	4	13	0-0	2-3
SS	Juliana Santos	5-5	Sr.	32-32	28-86	.326	.423	.407	15	14	4	0	1	19	35	2-0	5-6
3B	Tammy Wray	5-7	So.	33-28	10-69	.145	.289	.159	6	11	1	0	0	7	11	0-2	1-1
3B	Kailey McCasland	5-6	Fr.	21-18	10-46	.217	.308	.304	6	4	1	0	1	7	14	0-0	0-0
LF	Ashley Langoni	5-6	Sr.	39-39	31-94	.330	.504	.628	31	35	8	1	6	26	59	3-0	5-6
LF	Tammy Vermeulen	5-7	Fr.	12-1	2-4	.500	.667	.500	3	2	0	0	0	3	2	0-0	2-2
CF	A.J. Andrews	5-4	Fr.	29-24	20-69	.290	.388	.319	13	11	0	1	0	7	22	0-1	9-11
CF	Simone Heyward	5-0	So.	21-14	6-33	.182	.370	.182	8	9	0	0	0	3	6	2-1	4-4
RF	Ashley Applegate	5-5	Sr.	38-38	25-106	.236	.336	.302	14	14	5	1	0	5	32	0-2	4-4
RF	Alex Boulet	5-0	So.	18-1	0-7	.000	.000	.000	4	0	0	0	0	0	0	0-0	5-5
DP	Jacee Blades	5-6	Jr.	27-16	16-55	.291	.350	.309	9	4	1	0	0	2	17	0-2	3-6
DP	Cassie Trosclair	5-4	Sr.	14-8	4-23	.174	.240	.217	2	1	1	0	0	4	5	0-1	2-3
-	Katie Guillory	5-7	Sr.	-	-	-	-	-	-	-	-	-	-	-	-	-	-

IN THE CIRCLE

POS	NAME	HT	CL.	APP-GS	W-L	ERA	CG	SHO	SV	IP	H	R	ER	BB	SO	WP-HP	OP BA
P	Rachele Fico	5-7	Jr.	20-18	14-4	0.81	14	9/1	1	120.2	78	25	14	36	121	4-7	.178
P	Brittany Mack	5-10	Sr.	20-18	12-6	2.30	13	3/2	1	106.1	96	46	35	37	120	4-15	.230
P	Meghan Patterson	5-7	So.	8-3	3-0	2.01	3	2/3	0	31.1	17	9	9	10	37	4-2	.159

2012 ROSTER

NO.	NAME	POS	HT.	B-T	CL.-EXP	HOMETOWN [PREVIOUS SCHOOL]
00	Ashley Langoni	OF	5-6	R-R	Sr.-3L	Pueblo, Colo. (Pueblo West HS)
1	Rikki Alcaraz	INF	5-2	L-R	Fr.-HS	Orland Park, Ill. (Marist HS)
2	Juliana Santos	INF	5-5	R-R	Sr.-3L	Newman, Calif. (Orestimba HS)
3	Cassie Trosclair	INF	5-4	L-R	Sr.-1L	New Orleans, La. (Auburn)
4	Morgan Russell	C	5-7	R-R	Sr.-3L	Edmond, Okla. (Santa Fe HS)
6	A.J. Andrews	OF	5-4	L-R	Fr.-HS	Oldsmar, Fla. (Countryside HS)
9	Alex Boulet	OF	5-0	L-L	So.-1L	Crowley, La. (Notre Dame HS)
10	Ashley Applegate	OF	5-5	L-R	R Sr.-3L	Modesto, Calif. (Fred C. Beyer HS)
11	Dylan Supak	UTL	5-10	R-R	Fr.-HS	LaGrange, Texas (LaGrange HS)
12	Heidi Pizer	INF	5-10	R-R	Sr.-2L	Tigard, Ore. (Louisiana-Lafayette)
13	Katie Guillory	OF	5-6	L-L	Sr.-3L	Lafayette, La. (Carencro HS)
16	Lauren Houston	C	5-5	R-R	Jr.-2L	Youngsville, La. (St. Thomas More Catholic HS)
18	Tammy Wray	INF	5-7	R-R	So.-1L	Somers, N.Y. (Somers HS)
20	Meghan Patterson	P	5-7	R-R	So.-1L	Destrehan, La. (Mount Carmel Academy)
23	Jacee Blades	UTL	5-6	L-R	So.-1L	Baton Rouge, La. (Parkview Baptist HS)
25	Simone Heyward	OF	5-0	L-R	So.-1L	Sacramento, Calif. (Rosemont HS)
28	Tammy Vermeulen	OF	5-7	L-R	Fr.-HS	Patchogue, N.Y. (Bayport Blue Point HS)
32	Allison Falcon	INF	5-4	R-R	R So.-1L	Donaldsonville, La. (Ascension Catholic HS)
33	Kailey McCasland	UTL	5-6	R-R	Fr.-HS	San Clemente, Calif. (San Clemente HS)
37	Rachele Fico	P	5-7	R-R	Jr.-2L	Oxford, Conn. (Masuk HS)
44	Brittany Mack	P	5-10	R-R	Sr.-3L	Round Rock, Texas (Westwood HS)
47	Ashleigh Kuhn	UTL	5-7	R-R	So.-TR	Nederland, Texas (Northwestern State)

COACHING STAFF

Head Coach: Beth Torina [Florida, 2000]	Assistant Coach: Lindsay Leftwich [Northwestern State, 2005]
Assistant Coach: Howard Dobson [McNeese State, 1997]	Director of Operations: Quinlan Duhon [LSU, 2008]

PRONUNCIATION GUIDE

Rikki ALCARAZ	awl-KUHL-raz	Ashley KUHN	koon
Alex BOULET	BOO-lay	Heidi PIZER	PIE-zer
Rachele FICO	FEE-co	Dylan SUPAK	SHOO-pak
Katie GUILLORY	Gill-or-ree	Tammy VERMEULEN	VUR-mill-yuhn
JACEE Blades	Jay-CEE		

COACHING STAFF

Beth TORINA	tohr-REE-na	Quinlan DUHON	do-YAWN
-------------	-------------	---------------	---------

STREAKS, STORYLINES & SIDEBARS

- LSU has won 26 of its last 32 games dating back to Feb. 19 highlighted by season's best 12-game winning streak [March 16-April 4]. The Tigers also have posted a pair of six-game runs [Feb. 19-26 and March 7-14] during the stretch.
- LSU will carry a 29-10 overall record and 11-3 SEC mark into its Wednesday contest at Southeastern Louisiana. A complete series history and player career stats against the Lady Lions can be seen at the bottom of the page.
- LSU currently holds sole possession of second place in the SEC Western Division standings and is one game behind Alabama in the loss column.
- Last time out, LSU became only the second team during the 2012 season to defeat No. 2 Alabama. The victory halted a 13-game winning streak by the home team in the LSU-Alabama rivalry and marked the Tigers first win in Tuscaloosa since the 2006 season.
- The Tigers used a solid effort in all three phases of the game during a 3-2 triumph in-front of a Rhoads Stadium record crowd of 3,521 fans. Ashley Langoni provided a two-run home run in the first inning, Rachele Fico notched nine strikeouts for a complete game in the circle and Tammy Wray recorded the game's final out firing a strike to Allison Falcon on a chopping bunt attempt to get the speedy Kayla Braud by a step.
- Two weeks ago when LSU notched a sweep of South Carolina [March 23-25], it marked the fourth straight season that LSU has posted a weekend shutout of an SEC opponent: South Carolina [2009, 2010, 2012] and Ole Miss [2011].

- Eight of LSU's 10 losses have come against ranked opponents which include No. 15 Michigan [Feb. 11], No. 3 California [Feb. 19], No. 8 Oklahoma [March 2 & 3], No. 23 Oklahoma State [March 4, No. 20 Auburn [March 14] and No. 2 Alabama [April 6 & 8]. DePaul [Feb. 18] is receiving votes in both editions of the Top 25 polls.
- As a team, LSU is hitting .296 during its 29 wins compared to a .133 ratio in its 10 losses.
- In those 29 wins, LSU has outscored their opponents by a 159-29 margin sparked by 17 shutouts. The Tigers have come away with wins in 13 of their last 15 outings with six shutouts since the Mississippi State opener [March 16].
- A.J. Andrews and Jacee Blades have batted 1-2 in the lineup during 10 of LSU's last 11 games [March 23-April 8]. The duo has combined to score 11 runs.
- Andrews has garnered hits in 10 of her last 17 outings [March 9-April 8] highlighted by six multi-hit performances. 16 of Andrews' 20 hits have come during the stretch, and she contributed a .290 hitting clip.
- Andrews has recorded eight of her team-leading nine stolen bases and scored 10 of her 13 runs during the stretch. She also has drawn walks in six of her last 12 outings [March 20-April 8].
- Andrews has produced six of her seven RBIs during SEC play which included a bases clearing triple in the South Carolina series finale [March 25].
- Jacee Blades has registered hits in 10 of her last 14 outings since being inserted into the starting lineup for the Mississippi State

SERIES HISTORY

AT A GLANCE [TENNESSEE]

Overall	Tennessee leads 22-20-1
Home	LSU leads 11-10-1
Away	Tennessee leads 11-7
Neutral	LSU leads 2-1
Streak	L-4

GAME-BY-GAME

Date	Result	Location
04/25/97	L, 6-2	Knoxville
04/25/97	W, 3-2	Knoxville
04/24/98	W, 8-0	Baton Rouge
04/24/98	W, 10-1	Baton Rouge
05/09/98	W, 8-1	Columbus, Ga.
04/30/99	L, 3-2	Knoxville
04/30/99	W, 5-0	Knoxville
04/30/00	W, 4-0	Baton Rouge
04/30/00	W, 8-2	Baton Rouge
03/17/01	W, 5-0	Baton Rouge
03/17/01	W, 2-1	Baton Rouge
03/18/01	W, 9-0	Baton Rouge
03/16/02	W, 5-0	Knoxville
03/16/02	L, 4-2	Knoxville
03/08/03	W, 4-0	Baton Rouge
03/08/03	L, 3-2	Baton Rouge
03/09/03	W, 6-1	Baton Rouge
05/08/03	W, 1-0	Plant City, Fla.
03/07/04	W, 2-1	Knoxville
03/07/04	L, 4-0	Knoxville
05/07/05	L, 1-0	Baton Rouge
05/07/05	L, 3-0	Baton Rouge
05/08/05	L, 2-0	Baton Rouge
05/06/06	L, 4-0	Knoxville
05/06/06	L, 10-1	Knoxville
05/07/06	W, 4-0	Knoxville
05/13/06	L, 3-0	Athens, Ga.
04/28/07	L, 2-1	Baton Rouge
04/28/07	W, 5-1	Baton Rouge

Date	Result	Location
04/29/07	W, 3-2	Baton Rouge
04/19/08	L, 8-0	Knoxville
04/19/08	W, 8-2	Knoxville
04/20/08	L, 5-4	Knoxville
04/04/09	L, 2-1	Baton Rouge
04/04/09	L, 7-4	Baton Rouge
04/05/09	T, 3-3	Baton Rouge
05/07/09	L, 6-5	Knoxville
05/08/10	L, 6-5	Knoxville
05/08/10	W, 3-0	Knoxville
05/09/10	L, 6-1	Knoxville
04/15/11	L, 6-0	Baton Rouge
04/16/11	L, 11-0	Baton Rouge
04/17/11	L, 7-2	Baton Rouge

OFFENSE

Player	AVG	H-AB	R	HR	RBI	BB	SB-ATT
Santos	.241	7-29	3	0	4	3	3-2
Russell	.222	6-27	0	0	2	1	0-0
Applegate	.208	5-24	2	0	6	3	0-0
Houston	.125	1-8	0	0	0	0	0-0
Troclair	.125	1-8	1	0	1	0	0-0
Langoni	.118	4-34	1	0	0	2	0-0
Wray	.111	1-9	0	0	0	0	0-0
Heyward	.000	0-5	0	0	0	2	0-1
Blades	.000	0-2	0	0	0	1	0-0
Pizer	.000	0-2	0	0	0	0	0-0
Falcon	.000	0-1	0	0	0	0	0-0
Guillory	.000	0-0	1	0	0	0	0-0
Boulet	.000	0-0	1	0	0	0	0-0

PITCHING

Player	W-L	ERA	IP	H	R	ER	BB	SO	AVG
Mack	0-2	2.83	17.1	20	14	7	11	23	.282
Fico	1-2	3.78	16.2	16	13	9	5	15	.250
Patterson	0-0	28.00	1.0	4	4	4	0	2	.571

SEC STANDINGS

Western Division

TEAM	SEC	PCT.	OVERALL	PCT.
Alabama	14-2	.875	37-2	.949
LSU	11-3	.786	29-10	.744
Auburn	5-11	.313	26-15	.634
Mississippi State	5-14	.263	22-19	.537
Ole Miss	3-11	.214	16-21	.432
Arkansas	4-15	.211	20-19	.513

Eastern Division

TEAM	SEC	PCT.	OVERALL	PCT.
Florida	15-2	.882	35-5	.875
Georgia	11-5	.688	33-8	.805
Tennessee	13-6	.684	32-9	.750
Kentucky	6-8	.429	19-22	.463
South Carolina	3-13	.188	23-20	.5355

THIS WEEK IN THE SEC • ALL TIMES ARE CENTRAL

Tuesday, April 10

No. 10 Tennessee 8, Radford 2
No. 11 Georgia 7, USC Upstate 3
Mississippi State 12, Jackson State 3 [5 Innings]

Wednesday, April 11

UCF 2, No. 3 Florida 0
Game 1: No. 11 Georgia 4, South Carolina 3
Game 2: No. 11 Georgia 8, South Carolina 3
Game 1: Kentucky 9, Arkansas 7 [8 Innings]
Game 2: Arkansas 7, Kentucky 3

Friday, April 13

Tennessee-Martin at Arkansas	1 p.m.
No. 22 LSU at No. 10 Tennessee	5 p.m.
Auburn at No. 3 Florida	5 p.m.
Mississippi State at Ole Miss	6 p.m.
South Carolina at No. 2 Alabama	6:30 p.m.
No. 11 Georgia at Kentucky [TV: ESPN]	7:15 p.m.

Saturday, April 14

No. 22 LSU at No. 10 Tennessee [TV: ESPN]	11 a.m.
Auburn at No. 3 Florida	12 p.m.
No. 11 Georgia at Kentucky	12 p.m.
Tennessee-Martin at Arkansas	1 p.m.
Mississippi State at Ole Miss	2 p.m.
South Carolina at No. 2 Alabama	4:30 p.m.

Sunday, April 15

Auburn at No. 3 Florida	12 p.m.
No. 11 Georgia at Kentucky	12 p.m.
Mississippi State at Ole Miss [TV: FSN]	1 p.m.
South Carolina at No. 2 Alabama	1:30 p.m.
No. 22 LSU at No. 10 Tennessee [TV: ESPN]	3 p.m.



USA TODAY/NFCA TOP 25

RANK	TEAM	RECORD	PTS	PVS
1	California [29]	36-1	749	1
2	Alabama [1]	37-2	714	2
3	Florida	32-4	656	6
4	Arizona State	35-4	648	7
5	Oklahoma	32-5	607	5
6	Texas	32-4	604	3
7	Washington	33-6	574	4
8	Louisiana-Lafayette	33-1	554	8
9	Missouri	30-6	500	11
10	Tennessee	31-9	490	10
11	Georgia	30-8	481	9
12	Louisville	33-2	418	12
13	Arizona	25-10	359	17
14	Hawai'i	32-4	340	15
15	Stanford	28-10	297	14
16	UCLA	25-10	288	13
17	Texas A&M	27-11	275	16
18	South Florida	36-5	268	18
19	Oregon	25-8	259	18
20	Michigan	27-10	187	19
21	Florida State	35-8	138	21
22	LSU	29-10	106	24
23	Baylor	26-13	94	22
24	North Carolina	27-10	89	23
25	Oregon State	26-10	32	25

Dropped Out: None

RV: Tulsa 8, Georgia Tech 7, DePaul 3 and New Mexico 2.

Bold - 2012 Opponent; [] First Place Votes; [RV] Receiving Votes

ESPN.COM/USA SOFTBALL TOP 25

RANK	TEAM	RECORD	PTS	PVS
1	California [20]	36-1	500	1
2	Alabama	37-2	474	2
3	Arizona State	35-4	462	5
4	Florida	35-4	433	6
5	Texas	32-4	384	3
6	Oklahoma	32-5	379	7
7	Louisiana-Lafayette	33-1	378	8
8	Washington	33-6	366	4
9	Missouri	30-6	359	11
10	Tennessee	31-9	343	9
11	Georgia	30-8	311	10
12	Louisville	33-2	275	13
13	Arizona	25-10	251	16
14	Texas A&M	27-11	209	14
15	Oregon	25-8	202	17
16	South Florida	36-5	196	18
17	UCLA	25-10	190	12
18	Stanford	28-10	183	15
19	Hawai'i	32-4	145	19
20	Michigan	27-10	132	20
21	LSU	29-10	112	21
22	Florida State	35-8	77	22
23	Oregon State	26-10	41	23
24	North Carolina	27-10	39	24
25	Baylor	26-13	20	25

Dropped Out: None

RV: Auburn 9; Syracuse 8; Tulsa 8; DePaul 4; North Carolina State 3; Oklahoma State 3; Nebraska 2; Central Florida 1 and Georgia Tech 1.

Bold - 2012 Opponent; [] First Place Votes; [RV] Receiving Votes

opener [March 16]. Her last 11 starts have been at the designated player position [March 20-April 8].

- Blades has pieced together a pair of three-game hitting streaks [March 20-24 and March 28-31]. She has registered hits in two of three games in each of LSU's first four SEC weekend series.
- Blades deposited a two-run double down the right field line during the second inning of the series opener, a 5-0 win, over the Gamecocks [March 23].
- Ashley Langoni has contributed six of LSU's 11 home runs, banged home a team-leading 26 RBIs on the season and won LSWA Hitter of the Week [March 15].
- Langoni has vaulted her way up the LSU record book in multiple categories. After blasting a two-run homer in game two at No. 2 Alabama [April 7], Langoni sits alone in fifth place on the program's all-time homers list with 29 career dingers.
- Langoni also worked her way into the No. 8 position on the career RBIs rankings. She enters the Southeastern Louisiana contest one away from matching Quinlan Duhon [2005-08] with 128 career RBIs.
- Langoni has produced hits in seven of her last 10 outings [March 24-April 8] fueled by a trio of multi-hit efforts. She recently had a season's best four-game hitting streak [March 30-April 4] end.
- Langoni has drawn a team-leading 35 walks, including 21 free passes in her last 17 outings [March 14-April 8]. Her 35 walks also are tied for the top spot in the SEC rankings.
- Langoni became the third player in program history to surpass 100 career walks during the Alabama opener [April 6]. She is three free passes away from matching former All-American Ashlee Ducote's single season mark set in 2000.
- Langoni has crossed the plate a team-high 31 times to rank in an eighth place tie among the SEC leaders and matched her own program single-game record with four runs scored during the South Carolina finale [March 25].
- Juliana Santos and Allison Falcon not only returned to the heart of the lineup but the middle of the infield during the South Carolina series [March 23-25].
- LSU's defense has registered an errorless game in eight of its last 11 outings starting with the South Carolina opener [March 23]. It ended a stretch of seven straight games with an error where the Tigers committed 14 miscues.
- Santos has notched hits in 21 of her 32 appearances, including 13 of her last 19 outings [March 3-14, March 23-April 8]. She missed a four-game stretch [March 16-20] due to injury.
- Santos has recorded 28 hits to rank second on the team. She also has chipped in 19 RBIs and registered a season-best three RBIs sparked by a two-run dinger at South Carolina [March 25].
- Santos has already garnered three four-game hitting streaks [Feb. 11-18], [March 9-14] & [March 30-April 4] and a pair of three-game runs [Feb. 19-25] & [March 3-4].
- With two outs and the score tied at 1-1 during the fifth inning versus Nicholls State [April 4], Santos ripped the go-ahead RBI single

HONORS & AWARDS

RIKKI ALCARAZ

- Tiger Invitational All-Tournament Team [02/26]

ALLISON FALCON

- Purple & Gold Challenge All-Tournament Team [03/11]

RACHELE FICO

- USA Softball Player of the Year Top 25 Finalist [04/11]
- LSWA Pitcher of the Week [02/15, 02/29, 04/04, 04/10]
- Purple & Gold Challenge All-Tournament Team [03/11]
- Tiger Invitational All-Tournament Team [02/26]
- Tiger Classic All-Tournament Team [02/12]

ASHLEIGH KUHN

- Purple & Gold Challenge All-Tournament Team [03/11]

ASHLEY LANGONI

- LSWA Hitter of the Week [03/15]
- Purple & Gold Challenge All-Tournament Team [03/11]

BRITTANY MACK

- SEC Co-Pitcher of the Week [03/26]
- LSWA Pitcher of the Week [03/28]
- LOWE'S Senior Class Finalist [02/15]

MEGHAN PATTERSON

- Purple & Gold Challenge All-Tournament Team [03/11]
- Tiger Invitational All-Tournament Team [02/26]

MORGAN RUSSELL

- Tiger Invitational All-Tournament Team [02/26]

DYLAN SUPAK

- Purple & Gold Challenge All-Tournament Team [03/11]
- Tiger Invitational All-Tournament Team [02/26]

to open up a five-run frame.

- Falcon has found herself in five different spots in the batting order after starting the season at the bottom of the lineup, most recently 10 straight appearances in the No. 5 position [March 23-April 8]. She did not play versus Nicholls State [April 4].
- Falcon missed an eight-game stretch [Feb. 25-March 4] due to injury. She has tallied a .325 batting average and notched 16 RBIs to rank third on the team.
- Falcon recently produced a career-long six-game hitting streak [March 28-April 7]. She ripped a RBI single in the third inning of LSU's 3-2 win over No. 2 Alabama [April 7] which proved to be the game-winning hit.

TIGERS IN THE POLLS

USA TODAY/NFCA TOP 25

Preseason	No. 22 [119]
Feb. 14	No. 25 [47]
Feb. 21	RV [10]
Feb. 28	RV [15]
March 6	RV [1]
March 13	NR
March 20	RV [7]
March 27	RV [30]
April 3	No. 24 [82]
April 10	No. 22 [106]
April 17	
April 24	
May 1	
May 8	
May 15	

ESPN.COM/USA SOFTBALL TOP 25

Preseason	No. 20 [106]
Feb. 14	RV [26]
Feb. 21	NR
Feb. 28	RV [9]
March 6	NR
March 13	NR
March 20	RV [11]
March 27	No. 23 [43]
April 3	No. 21 [101]
April 10	No. 21 [112]
April 17	
April 24	
May 1	
May 8	
May 15	

CAREER RECORD WATCH • HITTING

RUNS SCORED

11	116	Lauren Castle	2004-06
12	106	Quinlan Duhon	2005-08
13	103	Ashley Langoni	2009-Current
14	100	April Janzen	1998-99, 2001-02
14	100	LaDonia Hughes	2003-04
16	98	Sara Fitzgerald	2001-04
17	96	Juliana Santos	2009-Current

HITS

19	169	Kirsten Shortridge	2009-10
20	150	Ashley Langoni	2009-2012
21	145	Lauren Delahoussaye	2003-06
22	144	Shaunte' Fremin	1997-2000
23	142	LaDonia Hughes	2003-04
24	138	Sara Fitzgerald	2001-04
25	135	Juliana Santos	2009-Current
26	134	Jodi Otten	1997-98
27	129	Ashley Applegate	2008-Current

HOME RUNS

3	31	Julie Wiese	2001-04
4	30	Quinlan Duhon	2005-08
5	29	Ashley Langoni	2009-Current
6	27	Camille Harris	2003-06
6	27	Tara Asbill	1997-2000

RUNS BATTED IN

5	144	Trena Peel	1999-2002
6	137	Stephanie Hastings	1998-2001
7	128	Quinlan Duhon	2005-08
8	127	Ashley Langoni	2009-Current

MULTI-RBI GAMES

3	42	Tara Asbill	1997-2000
4	39	Ashlee Ducote	1997-2000
5	35	Christy Conner	2001-03
5	35	Ashley Langoni	2009-Current

TOTAL BASES

11	300	Quinlan Duhon	2005-08
12	285	Killian Roessner	2005-08
13	279	Lauren Castle	2004-06
14	274	Christy Conner	2001-03
15	271	Ashley Langoni	2009-Current

WALKS

1	121	Rachel Mitchell	2007-10
2	115	Julie Wiese	2001-04
3	102	Ashley Langoni	2009-Current
4	98	Camille Harris	2003-06
....			
7	72	Trena Peel	1999-2002
8	68	Quinlan Duhon	2005-08
9	67	Lauren Castle	2004-06
9	67	Anissa Young	2009-11
9	67	Ashley Applegate	2008-Current

SACRIFICE HITS

7	19	Auburne Ziober	1998-2001
7	19	Aleshia Perry	2001-02
9	18	Camille Harris	2003-06
9	18	Jazz Jackson	2007-09
11	17	Shaunte' Fremin	1997-2000
11	17	Morgan Russell	2009-Current

- After battling an injury and appearing in only three games in 2011, Ashley Applegate has started 37 of 39 games at right field this season.
- Applegate has recorded hits in her eight of her last 10 games [March 25-April 8]. Her average has climbed 23 points during the stretch to its highest position since March 17.
- Applegate recently equaled a career-long six-game hitting streak [March 25-April 4] being used in the lineup's No. 6 spot. She cranked a two-run single during the sixth inning to vault to a 3-2 comeback victory in the Arkansas finale [April 1].
- In her 20 starts at catcher, Lauren Houston has reached base in 13 of those games. She has compiled a .464 on-base percentage being hit-by-a-pitch on 13 occasions, which is second-best in the SEC rankings.
- Houston has scored a run during three of her last five appearances [March 25-April 6]. She turned in a 2-for-3 performance with a pair of singles which led to LSU scoring runs during a 4-0 win over Mississippi State [March 18].
- Tammy Wray has started her sophomore season going 10-for-66 at the plate. She knocked a two-out, RBI single during the fourth inning to vault LSU to a 2-1 victory over Georgia Tech [March 20].
- Dylan Supak has produced hits in 11 of her 25 starts on the season, but has tallied a 4-for-30 clip during her last 13 games since SEC action began [March 14-April 8].
- Supak delivered a two-run single which proved to be the game-winner during LSU's eight-run third inning versus Mississippi State [March 16].
- Supak's five-RBI performances are third on the team only behind Langoni and Santos. She is tied for fourth on the squad with 11 total RBIs.
- Simone Heyward has already found herself in four different positions in the batting order on the young season.
- After missing a 15-game stretch due to injury [March 2-21], Heyward has returned to action by making seven appearances as a pinch hitter [March 23-April 8] and her first start in centerfield versus Nicholls State [April 4].
- Heyward drew a leadoff walk and scored the game-winning run in LSU's 1-0 walk-off win over Arkansas [March 30]. She has scored eight times in 2012, and LSU is 30-4 over the last two seasons when she crosses the plate.
- Off the bench, Alex Boulet has scored during three of her last five pinch running appearances [March 18-31]. She stole home to tie the game at 1-1 in the fourth inning versus Georgia Tech [March 20].
- Rikki Alcaraz has scored runs and drawn a quartet of walks in her last three outings as the starting second baseman [March 18-20, April 4]. She ignited LSU's five-run fifth inning versus Nicholls State [April 4] with a leadoff double.
- Earlier this season, Alcaraz put together a five-game hitting streak [Feb. 21-26] and claimed Tiger Invitational All-Tournament honors.
- Jacee Blades, Ashleigh Kuhn and Heidi Pizer have registered a combined 8-for-10 clip as pinch hitters. The rest of the LSU team has garnered a 0-for-22 mark.
- Kuhn has driven home nine of her 11 RBIs during her last nine outings [March 7-28, April 4-6]. She has tallied a 2-for-13 clip at the plate in SEC action.
- As a pinch hitter, Kuhn ripped a walk-off RBI single during LSU's 1-0 win over Troy [March 9]. She ripped a two-run double as part of LSU's five-run, fifth inning versus Nicholls State [April 4].
- Kailey McCasland has made 11 starts at third base and seven starts at designated player on the season. She ended a 0-for-14 stretch [March 10-28] with two hits against Nicholls State [April 4].
- McCasland belted her first career home run, scored two runs and claimed three RBIs during LSU's 7-4 win over then No. 23 Oklahoma State [Feb. 23].
- Morgan Russell has added two multi-hit and two multi RBI performances this season. She contributed both of LSU's RBIs highlighted by a sixth-inning solo home run during a 2-0 win over McNeese State [Feb. 25].
- Russell capped LSU's five-run fifth inning with a RBI single versus Nicholls State [April 4]. Her 17 career sacrifice hits are tied for 11th

CAREER RECORD WATCH • PITCHING

WINS

3	84	Emily Turner	2004-07
4	68	Ashley Lewis	1999-2001
5	59	Dani Hofer	2006-2009
6	52	Brittany Mack	2009-Current
7	48	Rachele Fico	2010-Current

STRIKEOUTS

4	623	Dani Hofer	2006-2009
5	520	Brittany Mack	2009-Current
6	474	Cody Trahan	2007-10
7	465	Rachele Fico	2010-Current

STRIKEOUTS PER 7 IP

1	9.82	Britni Sneed	1999-2002
2	9.19	Dani Hofer	2006-2009
3	8.12	Kristin Schmidt	2002-2004
4	7.54	Brittany Mack	2009-Current
5	7.40	Rachele Fico	2010-Current

SHUTOUTS

4	20	Dani Hofer	2006-2009
5	18	Rachele Fico	2010-Current
6	16	Ashley Lewis	1999-2001
7	15	Brandi Landry	1997-1998
7	15	Cody Trahan	2007-10
8	13	Brittany Mack	2009-Current

SAVES

1	12	Britni Sneed	1999-2002
2	8	Rachele Fico	2010-Current
3	7	Kristin Schmidt	2002-04
4	4	Sarah KnifeChief	1997-98
4	4	Emily Turner	2004-07
4	4	Dani Hofer	2006-09
7	3	Casey Faile	2008-10
7	3	Brittany Mack	2009-12

- in program history.
- Cassie Troclair made her season debut at the Tiger Invitational. In her first game, she ripped a RBI-double which proved to be the game-winning run in a 5-4 win over South Alabama [Feb. 25].
- Troclair deposited a two-out, two-run single during LSU's 7-4 win over then No. 23 Oklahoma State [March 3]. She scored as a pinch runner [March 24] and added a RBI infield single [March 25] during the South Carolina series.
- In the circle, Rachele Fico is 14-4 with a blistering 0.81 ERA which ranks second in the SEC in addition to third-lowest nationally. The four-time Louisiana Pitcher of the Week has received only one run of support during her four setbacks.
- For the season, Fico has been touched up for only 14 earned runs in 120.2 innings of work. She tossed four straight SEC shutouts [March 18-30] highlighted by a season's best 11 Ks in a three-hit shutout of Arkansas [March 30].
- Fico has already tossed nine overall shutouts to rank in a fourth-place tie nationally only behind Tennessee's Ellen Renfro, Oklahoma's Keilani Ricketts and UNC's Lori Spingola. She has fired a quartet of one-hitters against Louisiana Tech [Feb. 12], Utah State [Feb. 19], McNeese State [Feb. 25] and Troy [March 10].
- For her career, Fico has totaled 18 shutouts to rank fifth in program history. She is two shutouts away from Dani Hofer [2006-09] for the No. 4 spot.
- Fico became only the second pitcher during the 2012 season to defeat No. 2 Alabama [April 7]. She accomplished the impressive feat on the biggest of stages in front of a Rhoads Stadium record crowd of 3,521 spectators.
- Fico finished the game in-style by recording six of her nine strike-

LSU MULTI-HIT GAMES

PLAYER	2	3	4+	SEASON	CAREER
Ashley Langoni	9	1	-	10	35
Juliana Santos	3	2	-	5	28
Ashley Applegate	3	-	-	3	26
Simone Heyward	1	-	-	1	12
Morgan Russell	2	-	-	2	10
Allison Falcon	5	1	-	6	9
Lauren Houston	2	-	-	2	9
Jacee Blades	2	-	-	2	8
Cassie Trosclair	-	-	-	0	8
Tammy Wray	1	-	-	1	8
A.J. Andrews	6	-	-	6	6
Dylan Supak	5	-	-	5	5
Ashleigh Kuhn	3	-	-	3	3
Kailey McCasland	3	-	-	3	3
Heidi Pizer	-	-	-	0	2
Rikki Alcaraz	1	-	-	1	1
Alex Boulet	-	-	-	0	1

LSU MULTI-RBI GAMES

PLAYER	2	3	4+	SEASON	CAREER
Ashley Langoni	4	4	-	8	35
Juliana Santos	6	1	-	7	22
Ashley Applegate	1	-	-	1	13
Morgan Russell	2	-	-	2	10
Tammy Wray	1	-	-	1	8
Allison Falcon	3	-	-	3	6
Lauren Houston	1	-	-	1	5
Heidi Pizer	1	-	-	1	5
Dylan Supak	5	-	-	5	5
Ashleigh Kuhn	2	-	1	3	3
A.J. Andrews	1	1	-	2	2
Cassie Trosclair	1	-	-	1	2
Rikki Alcaraz	1	-	-	1	1
Jacee Blades	1	-	-	1	1
Kailey McCasland	-	1	-	1	1
Tammy Vermuelen	1	-	-	1	1

LSU HITTING STREAKS

PLAYER	SEASON	CURRENT	CAREER
Jacee Blades	3	-	7
Ashley Langoni	4	-	7
Ashley Applegate	6	-	6
Allison Falcon	6	-	6
Juliana Santos	4	-	6
Tammy Wray	3	-	6
Rikki Alcaraz	5	2	5
Simone Heyward	3	-	5
Morgan Russell	2	-	5
Heidi Pizer	4	-	4
Lauren Houston	2	-	3
Ashleigh Kuhn	3	-	3
Kailey McCasland	3	1	3
Dylan Supak	3	-	3
A.J. Andrews	2	1	2
Alex Boulet	-	-	2
Katie Guillory	-	-	2
Cassie Trosclair	1	1	2
Tammy Vermeulen	2	2	2

outs and retiring nine of the final 11 batters she faced over the final three innings.

- Fico's sparkling pitching performance ended a 13-game winning streak by the home team in the series and gave LSU its first win in Tuscaloosa dating back to the 2006 season.
- Fico has limited opponents to a .178 hitting clip and notched 121 strikeouts to rank in the No. 6 position in both categories among the SEC leaders.
- Fico's 465 career strikeouts places her seventh on LSU's all-time list. The junior right-hander is 10 Ks away from passing Cody Trahan [2008-2011] for the No. 6 position.
- Brittany Mack is 12-6 with a 2.30 ERA and recently had her stretch of nine consecutive wins [March 3-April 1] come to a close during the series opener at No. 2 Alabama [April 6].
- During the nine-game run, Mack carried a no-hitter one out into the seventh inning at South Carolina [March 24]. In the process, she became the fifth pitcher in LSU history to eclipse 500 career strikeouts and reach the 50-win plateau. The senior right-hander picked up SEC Co-Pitcher of the Week [March 26] for her efforts.
- Mack was selected as the No. 1 pick during the National Pro Fast-pitch's Collegiate Draft [March 7]. It marks the third straight year the SEC has had the No. 1 pick in the NPF Draft.
- Against Mississippi State [March 16-17], Mack recorded two strikeouts in a relief appearance during the series opener to earn her first save of the season. The senior right-hander followed that up with a 10-strikeout performance in game two.
- Meghan Patterson is 3-0 and has racked up 37 strikeouts in her 31.1 innings of work, including a career-best 13 Ks against Alcorn State [Feb. 26].

- Patterson has been touched up for one run on 11 hits in her last 25 frames of action [Feb. 26-April 4]. She made her SEC season debut at South Carolina [March 25].
- Patterson went the distance and notched five strikeouts during her last start against Nicholls State [April 4].

RPI REPORT • NATIONAL RANKINGS

Overall Ranking	19
Record vs. RPI 1-25	2-8
Home	1-2
Away	1-3
Neutral	0-3
Record vs. RPI 26-50	9-1
Home	8-0
Away	0-1
Neutral	1-0
Record vs. RPI 51-100	9-1
Home	6-1
Away	3-0
Neutral	0-0
Record vs. RPI 101-150	0-0
Home	0-0
Away	0-0
Neutral	0-0
Record vs. RPI 151 +	9-0
Home	6-0
Away	1-0
Neutral	2-0

NON-CONFERENCE	RANK [RECORD]
California	1 [0-1]
Oklahoma	8 [0-2]
Florida State	15 [0-0]
Michigan	21 [0-1]
DePaul	22 [0-1]
Georgia Tech	32 [1-0]
Oklahoma State	38 [1-1]
Troy	40 [2-0]
South Alabama	45 [2-0]
McNeese State	67 [2-0]
Penn State	91 [1-1]
Louisiana Tech	164 [1-0]
Cal State Northridge	165 [1-0]
Mississippi Valley State	174 [2-0]
Utah State	187 [1-0]
Nicholls State	238 [2-0]
Southeastern Louisiana	250 [1-0]
Alcorn State	278 [1-0]

OPPONENT RPI SEC	AS OF 04/09/12 RANK [RECORD]
Alabama	2 [1-2]
Florida	5 [0-0]
Tennessee	7 [0-0]
Georgia	16 [0-0]
LSU	19
Auburn	26 [1-1]
Mississippi State	33 [3-0]
Kentucky	46 [0-0]
Arkansas	66 [3-0]
Ole Miss	78 [0-0]
South Carolina	80 [3-0]

TOP 100 NCAA TEAM RANKINGS	AS OF 04/09/12 RANK
ERA [1.57]	15th
W-L Percentage [.774]	23rd
Stolen Bases Per Game [1.23]	74th

TOP 100 NCAA PLAYER RANKINGS	THUR GAMES 04/01/12	PLAYER	RANK
ERA [0.81]		Rachele Fico	3rd
Shutouts [9]		Rachele Fico	4th
Walks Per Game [0.90]		Ashley Langoni	9th
Strikeouts Per 7 IP [7.90]		Brittany Mack	48th
Wins [14]		Rachele Fico	51st
Strikeouts Per 7 IP [7.00]		Rachele Fico	78th
Wins [12]		Brittany Mack	79th

THE LAST TIME A TIGER ...

Scored three runs in a game:	Ashley Langoni vs. No. 5 Florida, 05/14/10
Scored four runs in a game:	Ashley Langoni at South Carolina, 03/25/12
Had four hits in a game:	Juliana Santos vs. Louisiana Tech, 02/13/11
Had five hits in a game:	Juliana Santos at Arkansas, 04/02/11
Had five RBIs in a game:	Ashley Langoni at Arkansas, 04/01/11
Had six RBIs in a game:	Vanessa Soto vs. Centenary, 02/10/07
Had seven RBIs in a game:	Stephanie Hill vs. Nicholls State, 04/01/04
Had two doubles in a game:	Dylan Supak at South Carolina, 03/23/12
Had three doubles in a game:	Tessa Lynam vs. Jackson State, 02/28/03
Had two triples in a game:	Leslie Klein vs. Alcorn State, 02/20/04
Had two home runs in a game:	Anissa Young vs. Fordham, 02/26/10
Hit a grand slam:	Anissa Young [1st] & Ashley Langoni [2nd] at Arizona State, 05/16/09
Lead off game with home run:	Kirsten Shortridge at Hawai'i, 02/07/09
Lead off inning with home run:	Anissa Young vs. No. 1 Alabama [14th], 04/08/11
Hit an inside-the-park home run:	Shannon Stein vs. Auburn, 05/08/08
Hit a walk-off home run to win regulation game:	Kirsten Shortridge vs. Kentucky, 05/13/10
Hit a walk-off home run to win an extra inning game:	Anissa Young vs. No. 1 Alabama [10th], 04/09/11
Had eight total bases in a game:	Ashley Langoni vs. Syracuse, 05/21/11
Had nine total bases in a game:	Kristen Hobbs vs. Missouri, 02/10/07
Had 10 total bases in a game:	Anissa Young vs. Southeastern Louisiana, 02/24/10
Had 13 total bases in a game:	Ashlee Ducote at South Carolina [Gm 2], 04/14/00
Drew three walks in a game:	Ashley Langoni at South Carolina, 03/25/12
Drew four walks in a game:	Ashley Langoni vs. Penn State, 02/11/12
Drew two intentional walks in a game:	Killian Roessner vs. Troy, 03/11/08
Drew three intentional walks in a game:	Stephanie Hill at Ole Miss [Gm 1], 04/17/04
Hit by pitch twice in a game:	Lauren Houston at McNeese State, 03/28/12
Struck out three times in a game:	Juliana Santos at No. 2 Alabama, 04/08/12
Struck out four times in a game:	Alex Boulet vs. No. 1 Alabama, 04/08/11
Struck out five times in a game:	Ashley Lewis vs. Southern Miss, 05/20/00
Had two sacrifice hits in a game:	Ashley Langoni vs. No. 1 Alabama, 04/08/11
Had three sacrifice hits in a game:	Tara Asbill at Alabama [Gm 1], 05/05/00
Had two sacrifice flies in a game:	Juliana Santos at Mississippi State, 04/28/11
Had two stolen bases in a game:	A.J. Andrews at No. 2 Alabama, 04/07/12
Had three stolen bases in a game:	Juliana Santos vs. Louisiana Tech, 02/13/11
Had four stolen bases in a game:	Cassie Trosclair vs. Sacred Heart, 05/21/11
Seven-inning complete-game shutout:	Rachele Fico vs. Arkansas, 03/30/12
Extra-inning complete-game shutout:	Rachele Fico vs. Penn State [8 IP], 02/11/12
Seven-inning complete-game one-hitter:	Brittany Mack at South Carolina, 03/24/12
Tossed a perfect game:	Rachele Fico vs. Southeastern Louisiana [5 IP], 02/16/11
Tossed a no-hitter:	Meghan Patterson vs. Southern [5 IP], 02/18/11
Seven-inning no-hitter:	Emily Turner at Arkansas [Gm 2], 04/21/07
Recorded 12 strikeouts in a game:	Brittany Mack vs. No. 6 Tennessee, 04/15/11
Recorded 13 strikeouts in a game:	Meghan Patterson vs. Alcorn State, 02/26/12
Recorded 14 strikeouts in a game:	Brittany Mack vs. No. 1 Alabama, 04/08/11
Recorded 15 strikeouts in a game:	Dani Hofer vs. Auburn, 03/21/08
Recorded 16 strikeouts in a game:	Dani Hofer vs. South Florida, 03/16/08
Recorded 17 strikeouts in a game:	Kristin Schmidt vs. Ole Miss [Gm 1], 04/18/03
Recorded 18 strikeouts in a game:	Rachele Fico vs. Syracuse, 05/20/11
Recorded 19 strikeouts in a game:	Britni Sneed vs. Oklahoma, 05/26/01
Pitched 10+ innings:	Rachele Fico vs. No. 1 Alabama, 04/11/11
Pitched 11+ innings:	Rachele Fico vs. Syracuse, 05/20/11
Pitched 13+ innings:	Brittany Mack vs. No. 1 Alabama, 04/10/11
Had 17 putouts:	Leigh Ann Danos vs. South Carolina [Gm 1], 03/13/04
Had 18 putouts:	Morgan Russell vs. Syracuse, 05/20/11
Had 19 putouts:	Jennifer Schuelke vs. Oklahoma, 05/26/01
Had six assists:	Cassie Trosclair vs. No. 18 Texas A&M, 05/22/11
Had seven assists:	Juliana Santos at Kentucky [Gm. 2], 04/25/10
Had eight assists:	Tara Asbill vs. South Carolina, 05/14/00
Had two errors:	Kailey McCasland vs. Auburn [Gm 1], 03/14/12
Had three errors:	Emily Turner at Arkansas [Gm 2], 04/26/06
Had four errors:	Andrea Smith vs. Arizona, 05/26/06

INNING-BY-INNING

SCORE BY INNINGS	1	2	3	4	5	6	7	8	9	10+	TOTALS
LSU	41	22	36	20	33	10	5	1	0	0	168
Opponents	18	11	5	8	15	15	7	0	0	1	80

THE LAST TIME LSU ...

Scored 10 or more runs:	Mississippi State [10], 03/16/12
Scored 15 or more runs:	Mississippi Valley State [16], 03/10/12
Scored 20 or more runs:	vs. Grambling State [20], 02/15/06
Allowed 10 or more runs:	vs. No. 3 California [14], 02/19/12
Allowed 15 or more runs:	Never
Recorded 10 or more hits:	Arkansas [11], 03/31/12
Recorded 15 or more hits:	at Southeastern Louisiana [15], 03/24/10
Recorded 20 or more hits:	vs. Alcorn State [21], 02/20/04
Drove home 10 or more RBIs:	Mississippi Valley State [14], 03/10/12
Hit six or more doubles:	vs. Grambling State [8], 02/15/06
Hit three or more triples:	vs. Alcorn State [3], 02/20/04
Hit four or more home runs:	vs. Fordham [4], 02/26/11
Stole eight or more bases:	at Ole Miss [8], 04/22/11
Drew 10 or more walks:	vs. Memphis [10], 02/11/07
Pitched a no-hitter:	vs. Southern, 02/18/11
Pitched 15 or more strikeouts:	vs. Syracuse [18], 05/20/11
Committed 4 or more errors:	Troy [5], 03/09/12
Defeated a ranked team:	at No. 2 Alabama [3-2], 04/07/12
Defeated a top-five ranked team:	at No. 2 Alabama [3-2], 04/07/12
Lost to an unranked opponent:	vs. DePaul [3-1], 02/18/12

2011 SEASON SERIES
NO. 6 TENNESSEE 6, NO. 21 LSU 0 • 04/15

BATON ROUGE - The No. 21 LSU softball team had its 11-game winning streak come to a close as SEC frontrunner and No. 6 Tennessee claimed a 6-0 victory in-front of 1,326 fans at Tiger Park.

Brittany Mack went the distance and recorded 12 strikeouts for her third double digit Ks performance in her last four outings. She allowed six runs, two earned, on six hits and dropped to 10-4 on the season.

After a scoreless first three innings, the Lady Vols (36-6, 13-4 SEC) made the most of a one-out error by LSU first baseman Heidi Pizer along with a walk and a hit batter. On a 0-1 pitch, Madison Shipman cleared the bases with her third home run of the season deposited on the left field berm to hand Tennessee a 4-0 edge.

"We just made a mistake," head coach Yvette Girouard said. "We got ourselves in a jam, and we always say with (Brittany) Mack, she's got to work ahead. Good lord that girl [Shipman] crushed it. The glaring thing about Tennessee is that their SEC stats are comparable to their non-conference stats unlike a lot of other teams."

"It was a little high, but it goes to show what mistakes can do to you," Mack said. "That would have helped us get out of the inning, but it was my fault because I loaded the bases up. I take full responsibility for that. We have to make sure we take care of everything else."

Tennessee tacked on two insurance runs in the fifth inning for the final margin of 6-0. Shelby Burchell platted both runs on a single through the right side. Raven Chavanne also garnered a 3-for-4 performance from the top of the Lady Vols lineup.

In the circle, Ellen Renfroe was touched up for a trio of singles and notched 12 strikeouts against two walks to improve to 20-2 for the season.

Lauren Houston, Ashley Langoni and Tiffany Shaw tallied the hits for the Tigers (26-13, 8-7 SEC).

"They had us completely baffled, I don't want to take any credit away from (Ellen) Renfroe," Girouard said. "She had us completely off balance. Her change-up was great. We swung at pitches that weren't even close to being strikes."



2011 LSU Softball
#6 Tennessee at #21 LSU
Apr 15, 2011 at Baton Rouge, La. (Tiger Park)



Tennessee 6 (36-6,13-4 SEC)

LSU 0 (26-13,8-7 SEC)

Player	ab	r	h	rbi	bb	so	po	a	lob
Raven Chavanne 3b	4	1	3	0	0	1	0	1	0
Kelly Grieve cf	4	1	1	0	0	0	1	0	1
Kat Dotson rf	4	0	0	0	0	3	0	0	0
Chelsea O'Connor lf	0	0	0	0	0	0	0	0	0
Shelby Burchell lf	3	1	1	2	0	0	1	0	0
Holly Baker pr/lf	0	0	0	0	0	0	0	0	0
Lauren Gibson 2b	2	0	0	0	1	2	1	2	0
Jessica Spigner dp	2	1	0	0	1	2	0	0	1
Melissa Davin 1b	2	1	0	0	0	1	3	0	1
Madison Shipman ss	3	1	1	4	0	0	2	0	0
Ashley Andrews c	2	0	0	0	0	2	13	1	0
Whitney Hammond ph	1	0	0	0	0	1	0	0	0
Ellen Renfroe p	0	0	0	0	0	0	0	0	0
Totals	27	6	6	6	2	12	21	4	3

Player	ab	r	h	rbi	bb	so	po	a	lob
Simone Heyward cf	2	0	0	0	1	2	0	0	0
Cassie Trosclair 2b	3	0	0	0	0	2	3	2	0
Anissa Young 3b	2	0	0	0	0	2	1	0	1
Alex Boulet pr	0	0	0	0	0	0	0	0	0
Ashley Langoni lf	3	0	1	0	0	0	1	0	0
Tammy Wray ss	3	0	0	0	0	3	0	0	1
Lauren Houston c	3	0	1	0	0	1	12	0	0
Heidi Pizer 1b	2	0	0	0	0	2	4	0	1
Jacee Blades ph	0	0	0	0	1	0	0	0	0
Morgan Russell dp	3	0	0	0	0	0	0	0	2
Tiffany Shaw rf	2	0	1	0	0	0	0	0	0
Brittany Mack p	0	0	0	0	0	0	0	2	0
Totals	23	0	3	0	2	12	21	4	5

Score by Innings	1	2	3	4	5	6	7	R	H	E
Tennessee	0	0	0	4	2	0	0	6	6	0
LSU	0	0	0	0	0	0	0	0	3	1

E - Pizer(5). DP - LSU 1. LOB - Tennessee 3; LSU 5. HR - M. Shipman(3). HBP - M. Davin; Young. CS - Heyward(5).

Tennessee	ip	h	r	er	bb	so	ab	bf	np	LSU	ip	h	r	er	bb	so	ab	bf	np
Ellen Renfroe	7.0	3	0	0	2	12	23	26	99	Brittany Mack	7.0	6	6	2	2	12	27	30	121

Win - E. Renfroe (20-2). Loss - Mack (10-4). Save - None.
 WP - Mack(6). HBP - by Mack (M. Davin); by E. Renfroe (Young). Inherited runners/scored: None. Pitches/strikes: E. Renfroe 99/60; Mack 121/83.

Umpires - HP: Dora Martinez 1B: Patti Gunst 3B: James Martarona
 Start: 7:23 pm Time: 2:01 Attendance: 1326
 Weather: 78 partly cloudy; WSW 20 mph

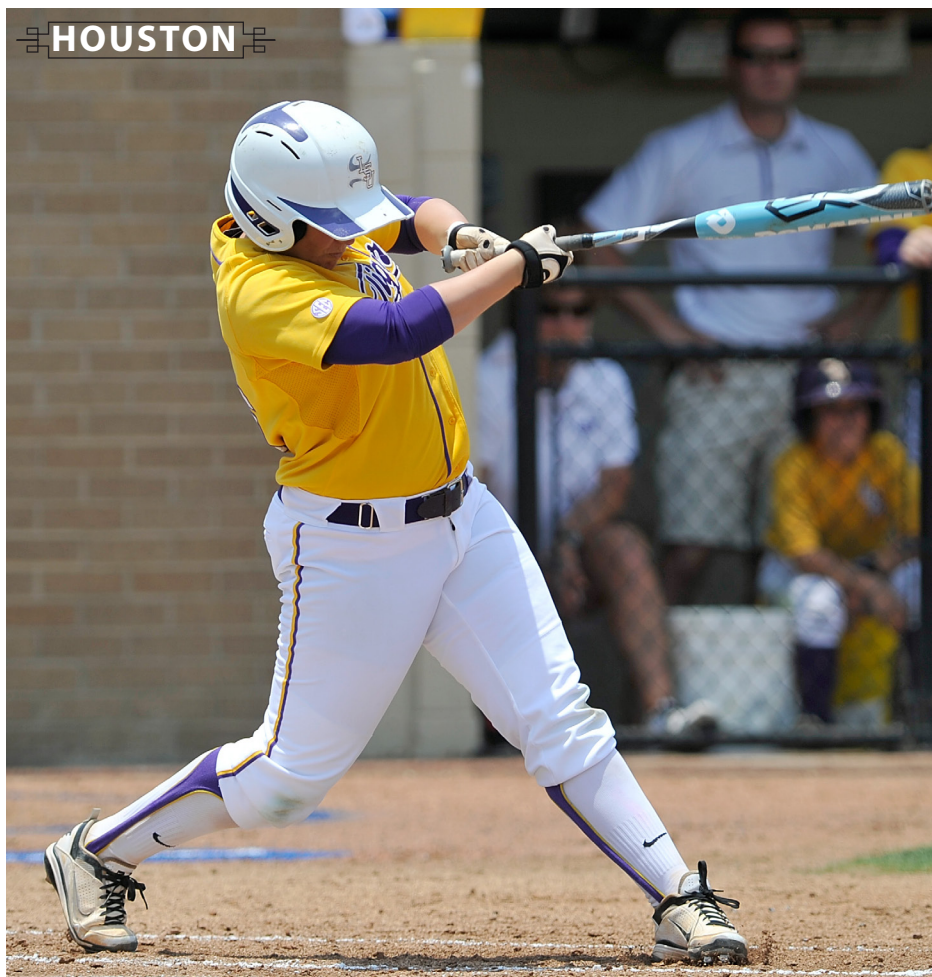

2011 SEASON SERIES
NO. 6 TENNESSEE 11, NO. 21 LSU 0 - 04/16

BATON ROUGE - Lauren Gibson posted a 3-for-4 effort with a pair of home runs and seven RBIs to power No. 6 Tennessee to an 11-0 victory over the No. 21 LSU softball team as 1,260 fans gathered at Tiger Park.

Ivy Renfro also tossed a four-hitter and added five strikeouts against one walk to improve to 13-3 on the season. In the process, the Lady Vols (37-6, 14-4 SEC) won their ninth straight contest.

Gibson belted a solo shot to straight-away centerfield to put Tennessee ahead 1-0 in the second inning.

LSU (26-14, 8-8 SEC) had its best scoring opportunity in the home half of the frame after Juliana Santos and Tammy Wray ripped consecutive one-out singles. Two batters later, Cassie Troscclair struck out swinging on a 3-2 offering to keep the score at 1-0.

The Lady Vols used that momentum and posted five runs during the third inning. Gibson's second dinger, a grand slam placed on the left field berm, capped a five-run frame and made it 6-0.

"It was all Tennessee," head coach Yvette Girouard said. "When I came out and saw the flags flying like that, I knew it was a going to be a favorable day for the offenses. I think that first home run would have been in the park any other day."

Tiffany Shaw paced the Tigers with a 2-for-3 performance and a stolen base from the top of the lineup. It was her team-leading eighth multi-hit game of the season.

After adding an unearned run in the fourth inning, Gibson laced a two-run double into the left centerfield gap followed by a Jessica Spigner two-run homer for the final margin of 11-0.

Rachele Fico was dealt the loss and surrendered seven runs, six earned, on six hits during her six innings of work. She worked her way to nine strikeouts, but fell to 10-9 for the season with the setback.

"Tomorrow is another day," Girouard said. "You should go find the black box, and come back tomorrow because you're going to say things that you don't want to say. You can't fix it right now in the heat of the moment, and everyone is frustrated. You just have to try to come back again and try to take a game off of them."



2011 LSU Softball
#6 Tennessee at #21 LSU
Apr 16, 2011 at Baton Rouge, La. (Tiger Park)



Tennessee 11 (37-6,14-4 SEC)

LSU 0 (26-14,8-8 SEC)

Player	ab	r	h	rbi	bb	so	po	a	lob	Player	ab	r	h	rbi	bb	so	po	a	lob
Raven Chavanne 3b	4	2	3	1	0	1	2	3	0	Tiffany Shaw rf	3	0	2	0	0	0	2	0	0
Kat Dotson rf	4	0	1	0	0	2	0	0	1	Simone Heyward cf	1	0	0	0	0	0	0	0	0
Holly Baker pr/1b	0	1	0	0	0	0	0	0	0	Jacee Blades ph/cf	2	0	0	0	0	2	1	0	0
Kelly Grieve cf	4	0	1	0	0	2	1	0	0	Anissa Young 1b	1	0	0	0	1	0	4	0	0
Shelby Burchell lf/1b	3	1	0	1	1	2	4	0	0	Alex Boulet pr	0	0	0	0	0	0	0	0	0
Lauren Gibson 2b	4	3	3	7	0	1	2	4	0	Ashley Langoni lf	3	0	0	0	0	1	0	0	1
Jessica Spigner dp	4	1	1	2	0	3	0	0	1	Lauren Houston c/dp	3	0	0	0	0	0	8	0	2
Melissa Davin 1b	2	0	0	0	0	4	0	0	0	Juliana Santos 3b/ss	3	0	1	0	0	1	1	0	0
Chelsea O'Connor lf	2	0	0	0	0	1	0	0	0	Tammy Wray ss/3b	3	0	1	0	0	0	0	2	0
Madison Shipman ss	3	2	1	0	0	0	2	1	0	Morgan Russell dp/c	3	0	0	0	0	0	4	0	0
Ashley Andrews c	1	1	0	0	0	0	5	0	0	Cassie Troscclair 2b	2	0	0	0	0	1	1	0	2
Whitney Hammond ph	1	0	0	0	0	0	0	0	0	Rachele Fico p	0	0	0	0	0	0	0	1	0
Ivy Renfro p	0	0	0	0	0	0	0	0	0	Meghan Patterson p	0	0	0	0	0	0	0	0	0
Totals	32	11	10	11	1	11	21	8	2	Totals	24	0	4	0	1	5	21	3	5

Score by Innings	1	2	3	4	5	6	7	R	H	E
Tennessee	0	1	5	1	0	0	4	11	10	0
LSU	0	0	0	0	0	0	0	0	4	1

E - Santos(6). DP - Tennessee 1. LOB - Tennessee 2; LSU 5. 2B - K. Grieve(9); L. Gibson(10). HR - L. Gibson 2(5); J. Spigner(10). HBP - Young. SH - A. Andrews(6). SB - Shaw(12).

Tennessee	ip	h	r	er	bb	so	ab	bf	np	LSU	ip	h	r	er	bb	so	ab	bf	np
Ivy Renfro	7.0	4	0	0	1	5	24	26	92	Rachele Fico	6.0	6	7	6	1	9	25	27	116
										Meghan Patterson	1.0	4	4	4	0	2	7	7	28

Win - I. Renfro (13-3). Loss - Fico (10-9). Save - None.
 HBP - by I. Renfro (Young). Inherited runners/scored: None. Pitches/strikes: I. Renfro 92/59; Fico 116/78; Patterson 28/16.

Umpires - HP: Patti Gunst 1B: James Martarona 3B: Dora Martinez
 Start: 11:04 am Time: 2:09 Attendance: 1260
 Weather: 68 sunny; WNW 17 mph



2011 SEASON SERIES
NO. 6 TENNESSEE 7, NO. 21 LSU 2 • 04/17

BATON ROUGE - No. 6 Tennessee took advantage of three Tiger errors to claim a 7-2 victory and a series sweep over the No. 21 LSU softball team in front of 1,280 fans at Tiger Park.

LSU (26-15, 8-9 SEC) received a strong effort from Juliana Santos at the plate, who garnered a 3-for-4 performance with a RBI. In the circle, Brittany Mack was touched up for five runs, two earned, on nine hits. She recorded seven strikeouts against three walks during her six frames of action but fell to 10-5 on the season.

The Lady Vols (35-6, 15-4 SEC) won their 10th consecutive game behind a pair of RBIs from Madison Shipman and Ashley Andrews at the bottom of the lineup.

Elen Renfro provided 12 strikeouts against two walks to secure her 21st win of the season. She surrendered two runs, one earned, on five hits and went the distance for Tennessee.

"Tennessee is very, very good," head coach Yvette Girouard said. "Obviously, we didn't pitch nearly as well as we did last weekend [against Alabama], although I said before that Tennessee poses different problems for us defensively. The bottom line is we don't score a lot of runs, and it's a nightmare when you don't score runs."

Lauren Gibson and Jessica Spigner opened the Tennessee fourth inning with a single and a walk. After a sacrifice bunt moved the runners into scoring position, LSU catcher Lauren Houston picked off Gibson from third base on a failed squeeze bunt attempt.

On the next pitch, Shipman chopped a RBI single over the outstretched glove of Santos at shortstop to plate pinch runner Tori Lewis and hand the Lady Vols a 1-0 edge.

LSU was poised to even the tally in the home half of the frame. Tiffany Shaw drew a leadoff walk, stole second base and advanced to third on a sharp Santos single to right field.

Two batters later after Santos stole second, Ashley Langoni dropped a squeeze bunt on the first pitch of the at-bat. On a bang-bang play, Shaw was originally ruled safe by home plate umpire James Martarona to knot the score at 1-1. After a four-minute delay and an umpire conference, Patti Gunst overruled the call from her third base post and the score reverted back to 1-0.

The Tigers battled back for the equalizer during the fifth inning. Tammy Wray reached on a Raven Chavanne fielding error at third base. Pinch runner Alex Boulet advanced to second on a pass ball and moved to third on a Morgan Russell sacrifice bunt. A Cassie Troclair RBI ground ball evened the tally at 1-1.

Tennessee fired back with three runs in the sixth inning opened up by a Troclair throwing error. The Lady Vols received RBIs from Shipman and Kelly Grieve to take a 4-1 lead.

After a pair of LSU errors in the seventh, Tennessee tacked on three additional runs highlighted by an Ashley Andrews two-run single to make it 7-1.

Santos capped her 3-for-4 day with a RBI single in the seventh for the final margin of 7-2.

"I don't know [about the call at the plate making a difference] because Tennessee still scored a lot of runs," Girouard said. "We have to match their runs, and we're not a team built like that. It's like having a wishbone offense in football, you can't play from behind."



2011 LSU Softball
#6 Tennessee at #21 LSU
Apr 17, 2011 at Baton Rouge, La. (Tiger Park)



Tennessee 7 (38-6, 15-4 SEC)

LSU 2 (26-15, 8-9 SEC)

Player	ab	r	h	rbi	bb	so	po	a	lob
Raven Chavanne 3b	4	0	1	0	1	2	1	0	1
Kelly Grieve cf	4	0	1	1	0	1	1	0	0
Kat Dotson rf	3	0	1	0	1	1	0	0	2
Holly Baker lf	0	0	0	0	0	0	0	0	0
Shelby Burchell lf/rf	4	1	2	0	0	1	0	0	3
Chelsea O'Connor lf	0	0	0	0	0	0	0	0	0
Lauren Gibson 2b	2	2	1	0	1	1	2	0	2
Jessica Spigner dp	3	1	1	0	1	1	0	0	0
Tori Lewis pr	0	1	0	0	0	0	0	0	0
Melissa Davin 1b	3	2	0	0	0	0	1	1	0
Madison Shipman ss	4	0	2	2	0	0	0	2	0
Ashley Andrews c	3	0	1	2	0	1	16	0	1
Melissa Brown ph	1	0	0	0	0	0	0	0	0
Elen Renfro p	0	0	0	0	0	0	0	0	0
Totals	31	7	10	5	4	8	21	3	9

Player	ab	r	h	rbi	bb	so	po	a	lob
Tiffany Shaw rf	3	0	0	0	1	2	1	0	1
Juliana Santos ss	4	0	3	1	0	1	1	1	3
Anissa Young 1b	3	0	0	0	2	8	0	0	0
Ashley Langoni lf	4	0	0	0	3	0	0	3	0
Lauren Houston c	2	0	0	0	0	1	8	1	2
Tammy Wray 3b	3	0	0	0	0	1	1	1	2
Alex Boulet pr	0	1	0	0	0	0	0	0	0
Morgan Russell dp	2	0	1	0	1	0	0	0	0
Jacee Blades pr	0	0	0	0	0	0	0	0	0
Cassie Troclair 2b	3	1	1	1	0	1	1	2	0
Simone Heyward cf	2	0	0	0	1	0	1	0	0
Brittany Mack p	0	0	0	0	0	0	0	2	0
Rachele Fico p	0	0	0	0	0	0	0	0	0
Totals	26	2	5	2	2	12	21	9	8

Score by Innings	1	2	3	4	5	6	7	R	H	E
Tennessee	0	0	0	1	0	3	3	7	10	1
LSU	0	0	0	0	1	0	1	2	5	3

E - R. Chavanne(1); Young(4); Langoni(1); Troclair(3). LOB - Tennessee 9; LSU 8. 2B - S. Burchell(4); Santos(4). HBP - L. Gibson; Young; Houston. SH - M. Davin(1); Russell(3). SB - M. Shipman(8); Shaw(13); Santos(8); Troclair(4).

Tennessee	ip	h	r	er	bb	so	ab	bf	np	LSU	ip	h	r	er	bb	so	ab	bf	np
Elen Renfro	7.0	5	2	1	2	12	26	31	124	Brittany Mack	6.0	9	5	2	3	7	26	31	103
										Rachele Fico	1.0	1	2	0	1	1	5	6	27

Win - E. Renfro (21-2). Loss - Mack (10-5). Save - None.
 HBP - by Mack (L. Gibson); by E. Renfro (Houston); by E. Renfro (Young). PB - A. Andrews(3). Inherited runners/scored: Fico 1/1. Pitches/strikes: E. Renfro 124/78; Mack 103/65; Fico 27/18.

Umpires - HP: James Martarona 1B: Dora Martinez 3B: Patti Gunst
 Start: 12:02 pm Time: 2:24 Attendance: 1280
 Weather: 69 sunny, ESE 12 mph
 Mack faced 1 batter in the 7th.





2012 LSU Softball
Overall Statistics for LSU (as of Apr 08, 2012)
(All games Sorted by Batting avg)



Record: 29-10 Home: 20-3 Away: 6-4 Neutral: 3-3 SEC: 11-3

Player	avg	gp-gs	ab	r	h	2b	3b	hr	rbi	tb	slg%	bb	hp	so	gdp	ob%	sf	sh	sb-att	po	a	e	fld%
0 Ashley Langoni	.330	39-39	94	31	31	8	1	6	26	59	.628	35	1	14	0	.504	3	0	5-6	43	3	1	.979
2 Juliana Santos	.326	32-32	86	15	28	4	0	1	19	35	.407	14	2	8	1	.423	2	0	5-6	44	45	1	.989
10 Ashley Applegate	.236	38-38	106	14	25	5	1	0	5	32	.302	14	2	15	1	.336	0	2	4-4	36	1	2	.949
28 Tammy Vermeulen	.500	12-1	4	3	2	0	0	0	3	2	.500	2	0	0	0	.667	0	0	2-2	0	0	0	.000
32 Allison Falcon	.325	28-28	77	14	25	2	1	1	16	32	.416	5	4	5	1	.395	0	1	5-6	34	28	5	.925
23 Jacee Blades	.291	27-16	55	9	16	1	0	0	2	17	.309	4	1	10	0	.350	0	2	3-6	4	0	0	1.000
6 A.J. Andrews	.290	29-24	69	13	20	0	1	0	7	22	.319	11	0	10	0	.388	0	1	9-11	15	0	1	.938
47 Ashleigh Kuhn	.261	20-17	46	3	12	2	0	0	11	14	.304	5	0	7	2	.327	1	1	0-1	86	0	2	.977
11 Dylan Supak	.239	29-25	67	8	16	3	0	1	11	22	.328	6	2	13	1	.320	0	3	1-1	78	6	4	.955
1 Rikki Alcaraz	.238	21-16	42	13	10	3	0	0	4	13	.310	10	1	13	0	.396	0	0	2-3	33	16	2	.961
16 Lauren Houston	.237	21-20	38	10	9	0	0	0	4	9	.237	4	13	4	0	.464	1	2	0-0	151	10	4	.976
33 Kailey McCasland	.217	21-18	46	6	10	1	0	1	7	14	.304	4	2	11	2	.308	0	0	0-0	11	15	4	.867
12 Heidi Pizer	.190	18-7	21	6	4	0	0	0	4	4	.190	4	0	6	0	.320	0	0	1-1	44	1	0	1.000
25 Simone Heyward	.182	21-14	33	8	6	0	0	0	3	6	.182	9	2	9	0	.370	2	1	4-4	15	1	1	.941
4 Morgan Russell	.175	20-19	40	3	7	1	0	1	6	11	.275	4	7	3	1	.353	0	3	0-0	135	12	0	1.000
3 Cassie Trosclair	.174	14-8	23	2	4	1	0	0	4	5	.217	1	1	10	0	.240	0	1	2-3	1	1	2	.500
18 Tammy Wray	.145	33-28	69	6	10	1	0	0	7	11	.159	11	3	18	1	.289	0	2	1-1	30	52	10	.891
9 Alex Boulet	.000	18-1	7	4	0	0	0	0	0	0	.000	0	0	2	0	.000	0	0	5-5	1	0	0	1.000
44 Brittany Mack	.000	3-1	3	0	0	0	0	0	0	0	.000	0	0	1	0	.000	0	0	0-0	6	35	3	.932
Totals	.254	39	926	168	235	32	4	11	139	308	.333	143	41	159	10	.374	9	19	49-60	775	253	44	.959
Opponents	.199	39	961	80	191	23	3	14	67	262	.273	83	24	278	3	.279	1	20	29-40	732	291	40	.962

LOB - Team (239), Opp (234). DPs turned - Team (4), Opp (17). CI - Team (0), Opp (1). IBB - Team (5), Langoni 5.

(All games Sorted by Earned run avg)

Player	era	w-l	app	gs	cg	sho	sv	ip	h	r	er	bb	so	2b	3b	hr	b/avg	wp	hp	bk	sfa	sha
37 Rachele Fico	0.81	14-4	20	18	14	9/1	1	120.2	78	25	14	36	121	11	2	5	.178	4	7	0	1	9
44 Brittany Mack	2.30	12-6	20	18	13	3/2	1	106.1	96	46	35	37	120	9	1	6	.230	4	15	1	0	10
20 Meghan Patterson	2.01	3-0	8	3	3	2/3	0	31.1	17	9	9	10	37	3	0	3	.159	4	2	0	0	1
Totals	1.57	29-10	39	39	30	17/3	2	258.1	191	80	58	83	278	23	3	14	.199	12	24	1	1	20
Opponents	3.82	10-29	39	39	19	6/1	0	244.0	235	168	133	143	159	32	4	11	.254	13	41	7	9	19

PB - Team (6), Houston 4, Russell 2, Opp (5). Pickoffs - Team (1), Russell 1. SBA/ATT - Houston (17-22), Mack (16-20), Russell (12-18), Fico (11-16), Patterson (2-4).

STARTERS BY POSITION RECORD

P	STARTS	RECORD	2B	STARTS	RECORD	LF	STARTS	RECORD	DP	STARTS	RECORD
Rachele Fico	18	14-4	Allison Falcon	22	15-7	Ashley Langoni	39	29-10	Jacee Blades	13	11-2
Brittany Mack	18	12-6	Rikki Alcaraz	15	13-2				Kailey McCasland	7	3-4
Meghan Patterson	3	3-0	Cassie Trosclair	2	1-1	CF	STARTS	RECORD	Cassie Trosclair	6	4-2
						A.J. Andrews	21	15-6	Dylan Supak	3	2-1
C	STARTS	RECORD	SS	STARTS	RECORD	Simone Heyward	14	10-4	Allison Falcon	2	2-0
Lauren Houston	20	18-2	Juliana Santos	30	20-10	Jacee Blades	3	3-0	Juliana Santos	2	2-0
Morgan Russell	18	10-8	Dylan Supak	5	5-0	Alex Boulet	1	1-0	Rikki Alcaraz	1	0-1
			Allison Falcon	4	4-0	RF	STARTS	RECORD	A.J. Andrews	1	1-0
1B	STARTS	RECORD	3B	STARTS	RECORD	Ashley Applegate	37	27-10	Ashley Applegate	1	1-0
Dylan Supak	17	13-4	Tammy Wray	28	21-7	A.J. Andrews	2	2-0	Ashleigh Kuhn	1	1-0
Ashleigh Kuhn	16	10-6	Kailey McCasland	11	8-3				Heidi Pizer	1	1-0
Heidi Pizer	6	6-0							Tammy Vermeulen	1	1-0

• 2012 game-by-game lineups by fielding position is listed on page 16.



2012 LSU Softball
Conference statistics for LSU (as of Apr 08, 2012)
(SEC games only Sorted by Batting avg)



Record: 11-3 Home: 7-1 Away: 4-2 SEC: 11-3

Player	avg	gp-gs	ab	r	h	2b	3b	hr	rbi	tb	slg%	bb	hp	so	gdp	ob%	sf	sh	sb-att	po	a	e	fld%	
2 Juliana Santos	.419	11-11	31	3	13	1	0	1	10	17	.548	3	1	5	0	.472	1	0	1-2	21	19	1	.976	
0 Ashley Langoni	.414	14-14	29	12	12	3	0	3	10	24	.828	18	0	3	0	.625	1	0	2-3	18	2	0	1.000	
6 A.J. Andrews	.333	11-11	33	7	11	0	1	0	6	13	.394	5	0	6	0	.421	0	0	5-6	9	0	1	.900	
32 Allison Falcon	.275	14-14	40	2	11	1	1	0	7	14	.350	1	2	3	0	.326	0	0	1-1	18	17	2	.946	
23 Jacee Blades	.250	13-12	40	7	10	1	0	0	2	11	.275	3	0	6	0	.302	0	2	1-3	2	0	0	1.000	
10 Ashley Applegate	.238	14-14	42	5	10	0	1	0	4	12	.286	2	2	7	1	.304	0	0	1-1	13	0	1	.929	

3 Cassie Trosclair	.500	5-0	2	1	1	0	0	0	1	1	.500	0	0	1	0	.500	0	0	0-0	0	0	0	.000	
16 Lauren Houston	.278	8-8	18	3	5	0	0	0	0	5	.278	1	3	2	0	.409	0	1	0-0	45	7	2	.963	
11 Dylan Supak	.167	11-10	24	3	4	2	0	0	2	6	.250	3	1	8	0	.286	0	1	0-0	27	3	1	.968	
47 Ashleigh Kuhn	.143	7-6	14	1	2	0	0	0	0	2	.143	1	0	2	1	.200	0	1	0-0	36	0	1	.973	
12 Heidi Pizer	.125	6-3	8	3	1	0	0	0	1	1	.125	1	0	3	0	.222	0	0	0-0	26	0	0	1.000	
18 Tammy Wray	.115	14-12	26	2	3	0	0	0	2	3	.115	7	1	6	1	.324	0	1	0-0	11	26	4	.902	
33 Kailey McCasland	.000	4-4	10	1	0	0	0	0	0	0	.000	0	1	4	0	.091	0	0	0-0	0	6	2	.750	
4 Morgan Russell	.000	6-6	10	1	0	0	0	0	1	0	.000	2	2	2	0	.286	0	1	0-0	48	3	0	1.000	
25 Simone Heyward	.000	6-0	4	1	0	0	0	0	0	0	.000	2	0	3	0	.333	0	0	0-0	0	0	0	.000	
1 Rikki Alcaraz	.000	3-1	3	2	0	0	0	0	0	0	.000	2	0	0	0	.400	0	0	0-0	2	2	0	1.000	
28 Tammy Vermeulen	.000	1-0	0	0	0	0	0	0	0	0	.000	0	0	0	0	.000	0	0	0-0	0	0	0	.000	
9 Alex Boulet	.000	4-0	0	2	0	0	0	0	0	0	.000	0	0	0	0	.000	0	0	1-1	0	0	0	.000	
Totals	.249	14	334	56	83	8	3	4	46	109	.326	51	13	61	3	.368	2	7	12-17	279	102	16	.960	
Opponents	.182	14	340	28	62	3	1	6	26	85	.250	28	6	92	0	.256	1	8	11-15	265	109	10	.974	

LOB - Team (86), Opp (76). DPs turned - Team (0), Opp (4). IBB - Team (3), Langoni 3.

(SEC games only Sorted by Earned run avg)

Player	era	w-l	app	gs	cg	sho	sv	ip	h	r	er	bb	so	2b	3b	hr	b/avg	wp	hp	bk	sfa	sha
37 Rachele Fico	1.15	7-1	9	8	6	3/1	0	55.0	35	14	9	17	56	3	1	4	.175	1	1	0	1	3
44 Brittany Mack	2.27	4-2	7	6	5	1/0	1	37.0	26	14	12	11	36	0	0	2	.191	0	5	0	0	5

20 Meghan Patterson	0.00	0-0	1	0	0	0/1	0	1.0	1	0	0	0	0	0	0	0	.250	0	0	0	0	0
Totals	1.58	11-3	14	14	11	5/1	1	93.0	62	28	21	28	92	3	1	6	.182	1	6	0	1	8
Opponents	3.80	3-11	14	14	6	3/0	0	88.1	83	56	48	51	61	8	3	4	.249	7	13	6	2	7

PB - Team (2), Russell 2, Opp (2). SBA/ATT - Houston (6-9), Mack (7-8), Fico (4-7), Russell (5-6).

STARTERS BY LINEUP SPOT RECORD

1ST	STARTS	RECORD	Allison Falcon	3	3-0	7TH	STARTS	RECORD	9TH	STARTS	RECORD
Ashley Applegate	25	18-7	Ashleigh Kuhn	2	1-1	Lauren Houston	12	11-1	A.J. Andrews	10	6-4
A.J. Andrews	12	10-2	Dylan Supak	2	2-0	Tammy Wray	9	6-3	Dylan Supak	6	5-1
Jacee Blades	1	1-0	5TH STARTS RECORD			Kailey McCasland	5	3-2	Heidi Pizer	5	5-0
Simone Heyward	1	0-1	Dylan Supak	12	9-3	Dylan Supak	4	3-1	Allison Falcon	4	1-3
2ND STARTS RECORD			Allison Falcon	10	8-2	Morgan Russell	4	1-3	Ashleigh Kuhn	4	3-1
Jacee Blades	13	11-2	Tammy Wray	7	6-1	Rikki Alcaraz	2	2-0	Cassie Trosclair	4	4-0
Allison Falcon	10	8-2	Ashleigh Kuhn	6	3-3	Ashleigh Kuhn	2	2-0	Simone Heyward	3	2-1
Simone Heyward	9	7-2	Ashley Applegate	2	2-0	Heidi Pizer	1	1-0	Rikki Alcaraz	1	1-0
Cassie Trosclair	4	1-3	Rikki Alcaraz	1	1-0	8TH STARTS RECORD			Jacee Blades	1	1-0
A.J. Andrews	2	2-0	Morgan Russell	1	0-1	Morgan Russell	14	10-4	Kailey McCasland	1	0-1
Juliana Santos	1	0-1	6TH STARTS RECORD			Tammy Wray	10	7-3	Heidi Pizer	1	1-0
3RD STARTS RECORD			Kailey McCasland	12	8-4	Lauren Houston	7	6-1	Dylan Supak	1	1-0
Ashley Langoni	35	26-9	Rikki Alcaraz	11	8-3	Ashleigh Kuhn	2	1-1	Tammy Vermuelen	1	1-0
Juliana Santos	3	2-1	Ashley Applegate	11	8-3	Rikki Alcaraz	1	1-0	• 2012 game-by-game lineups by batting order is listed on page 15.		
Allison Falcon	1	1-0	Tammy Wray	2	2-0	Jacee Blades	1	1-0			
4TH STARTS RECORD			Simone Heyward	1	1-0	Kailey McCasland	1	0-1			
Juliana Santos	28	20-8	Lauren Houston	1	1-0	Heidi Pizer	1	1-0			
Ashley Langoni	4	3-1	Ashleigh Kuhn	1	1-0	Dylan Supak	1	1-0			

NO.	PLAYER [HR NUMBER]	OPPONENT [DATE]	PITCHER	ON-BASE	INNING	OUTS	COUNT	SCORE	FINAL
1	Ashley Langoni [1]	Penn State [Feb. 10]	Akamine [RHP]	0	5	1	1-1	1-5	L, 5-3
2	Ashley Langoni [2]	vs. Utah State [Feb. 19]	Harmon [RHP]	1	4	0	2-2	11-0	W, 13-0
3	Morgan Russell [1]	McNeese State [Feb. 25]	Bond [RHP]	0	6	2	2-2	1-0	W, 2-0
4	Kailey McCasland [1]	vs. No. 23 Oklahoma State [March 3]	Espinosa [RHP]	0	5	1	2-1	6-2	W, 7-4
5	Ashley Langoni [3]	at Nicholls State [March 7]	Andrus [RHP]	1	1	2	0-1	0-0	W, 10-2
6	Dylan Supak [1]	at Nicholls State [March 7]	Andrus [RHP]	0	1	2	1-1	2-0	W, 10-2
7	Allison Falcon [1]	Troy [March 9]	Affeldt [RHP]	1	5	1	1-0	2-1	W, 6-3
8	Ashley Langoni [4]	at South Carolina [March 24]	Broyles [RHP]	1	3	1	2-1	1-0	W, 5-0
9	Ashley Langoni [5]	at South Carolina [March 25]	Howser [RHP]	0	1	2	0-0	0-0	W, 9-0
10	Juliana Santos [1]	at South Carolina [March 25]	Howser [RHP]	1	4	2	0-2	5-0	W, 9-0
11	Ashley Langoni [6]	at No. 2 Alabama [April 7]	Jury [RHP]	1	1	1	3-1	0-0	W, 3-2

Bold represents game tying or go-ahead home run

HOME RUN BREAKDOWN

SITE	COUNT	CLASS	GAME TYPE
Home	3	Freshmen	2
Away	6	Sophomore	1
Neutral	2	Junior	0
		Senior	8
HR TYPE	COUNT	INNING	GAME RESULT
Solo	5	1st Inning	4
Two-Run	6	2nd Inning	0
Three-Run	0	3rd Inning	1
Grand Slam	0	4th Inning	2
		5th Inning	3
NUMBER OF OUTS	COUNT	6th Inning	1
0 Outs	1	7th Inning	0
1 Out	5	Extra Innings	0
2 Outs	5		
			MISC
			Leadoff
			0
			Inside the Park
			0

DATE	OPPONENT	RESULT	INN	LSU R-H-E	OPP. R-H-E	RECORD [SEC]	PITCHER OF RECORD	ATT	TIME
Feb. 10	Penn State [1]	L, 5-3	7	3-5-1	5-4-1	0-1 [0-0]	Mack [0-1]	1,073	2:44
Feb. 11	No. 15 Michigan [1]	L, 2-1	7	1-3-0	2-11-0	0-2 [0-0]	Mack [0-2]	1,298	1:52
Feb. 11	Penn State [1]	W, 1-0	[8]	1-3-1	0-2-1	1-2 [0-0]	Fico [1-0]	1,298	2:53
Feb. 12	Louisiana Tech [1]	W, 8-0	[5]	8-8-0	0-1-1	2-2 [0-0]	Fico [2-0]	1,046	1:28
Feb. 18	vs. DePaul [2]	L, 3-1	7	1-2-1	3-9-1	2-3 [0-0]	Fico [2-1]	387	2:14
Feb. 18	vs. Cal State Northridge [2]	W, 11-0	[5]	11-8-0	0-1-2	3-3 [0-0]	Mack [1-2]	387	1:34
Feb. 19	vs. No. 3 California [2]	L, 14-3	[5]	3-6-0	14-12-0	3-4 [0-0]	Mack [1-3]	414	1:54
Feb. 19	vs. Utah State [2]	W, 13-0	[5]	13-12-0	0-1-1	4-4 [0-0]	Fico [3-1]	414	1:48
Feb. 21	Southeastern Louisiana	W, 7-0	7	7-9-1	0-3-4	5-4 [0-0]	Mack [2-3]	893	2:02
Feb. 25	South Alabama [3]	W, 5-4	7	5-8-2	4-8-0	6-4 [0-0]	Mack [3-3]	1,268	2:00
Feb. 25	McNeese State [3]	W, 2-0	7	2-6-0	0-1-1	7-4 [0-0]	Fico [4-1]	1,268	1:45
Feb. 26	South Alabama [3]	W, 1-0	7	1-3-2	0-7-1	8-4 [0-0]	Fico [5-1]	1,065	1:58
Feb. 26	Alcorn State [3]	W, 2-0	7	2-3-1	0-1-0	9-4 [0-0]	Patterson [1-0]	1,065	1:26
March 2	at No. 8 Oklahoma [4]	L, 7-0	7	0-1-2	7-7-2	9-5 [0-0]	Mack [3-4]	647	2:04
March 3	vs. No. 23 Oklahoma State [4]	W, 7-4	7	7-9-3	4-9-3	10-5 [0-0]	Mack [4-4]	1,137	2:33
March 3	vs. No. 8 Oklahoma [4]	L, 5-0	7	0-3-2	5-6-0	10-6 [0-0]	Fico [5-2]	1,137	2:02
March 4	at No. 23 Oklahoma State [4]	L, 1-0	[10]	0-6-4	1-12-1	10-7 [0-0]	Fico [5-3]	322	2:45
March 7	at Nicholls State	W, 10-2	[5]	10-9-0	2-4-2	11-7 [0-0]	Fico [6-3]	465	1:38
March 9	Mississippi Valley State [5]	W, 2-0	7	2-2-0	0-3-1	12-7 [0-0]	Patterson [2-0]	992	1:45
March 9	Troy [5]	W, 6-3	7	6-9-5	3-9-2	13-7 [0-0]	Mack [5-4]	992	2:30
March 10	Troy [5]	W, 1-0	7	1-6-0	0-1-0	14-7 [0-0]	Fico [7-3]	1,019	1:37
March 10	Mississippi Valley State [5]	W, 16-0	[5]	16-13-1	0-2-2	15-7 [0-0]	Mack [6-4]	1,019	1:44
March 14	No. 20 Auburn [SEC]	W, 4-1	7	4-9-3	1-4-0	16-7 [1-0]	Mack [7-4]	1,226	1:59
March 14	No. 20 Auburn [SEC]	L, 2-0	7	0-1-1	2-6-1	16-8 [1-1]	Fico [7-4]	1,226	2:05
March 16	Mississippi State [SEC]	W, 10-7	7	10-8-3	7-8-2	17-8 [2-1]	Fico [8-4]	1,022	2:41
March 17	Mississippi State [SEC]	W, 3-1	7	3-5-2	1-8-0	18-8 [3-1]	Mack [8-4]	1,397	2:01
March 18	Mississippi State [SEC]	W, 4-0	7	4-3-2	0-3-2	19-8 [4-1]	Fico [9-4]	1,098	2:19
March 20	Georgia Tech	W, 2-1	7	2-4-2	1-5-2	20-8 [4-1]	Mack [9-4]	1,169	2:34
March 23	at South Carolina [SEC]	W, 5-0	7	5-8-0	0-4-0	21-8 [5-1]	Fico [10-4]	283	1:59
March 24	at South Carolina [SEC]	W, 5-0	7	5-6-2	0-1-1	22-8 [6-1]	Mack [10-4]	463	2:19
March 25	at South Carolina [SEC]	W, 9-0	[6]	9-8-0	0-3-1	23-8 [7-1]	Fico [11-4]	632	1:50
March 28	at McNeese State	W, 4-0	7	4-5-0	0-4-3	24-8 [7-1]	Mack [11-4]	794	1:51
March 30	Arkansas [SEC]	W, 1-0	7	1-7-1	0-3-1	25-8 [8-1]	Fico [12-4]	1,389	1:59
March 31	Arkansas [SEC]	W, 9-1	[5]	9-11-0	1-3-1	26-8 [9-1]	Mack [12-4]	1,421	1:33
April 1	Arkansas [SEC]	W, 3-2	7	3-7-0	2-3-1	27-8 [10-1]	Fico [13-4]	1,426	2:01
April 4	Nicholls State	W, 6-1	7	6-9-0	1-6-1	28-8 [10-1]	Patterson [3-0]	1,122	1:58
April 6	at No. 2 Alabama [SEC]	L, 6-0	7	0-4-2	6-5-0	28-9 [10-2]	Mack [12-5]	3,266	2:14
April 7	at No. 2 Alabama [SEC]	W, 3-2	7	3-5-0	2-4-0	29-9 [11-2]	Fico [14-4]	3,521	2:23
April 8	at No. 2 Alabama [SEC]	L, 6-0	7	0-1-0	6-7-0	29-10 [11-3]	Mack [12-6]	2,684	1:54

All home games are bolded and played at Tiger Park; Rankings reflect NFCA and USA Softball Top 25 polls on day of game; [1] Tiger Classic [Tiger Park]; [2] Louisville Slugger Desert Classic [Las Vegas, Nev.]; [3] Tiger Invitational [Tiger Park]; [4] The Preview [Norman/Oklahoma City/Stillwater, Okla.]; [5] Purple & Gold Challenge [Baton Rouge]; [6] SEC Tournament [Tuscaloosa, Ala.].

DATE	OPPONENT	1ST	2ND	3RD	4TH	5TH	6TH	7TH	8TH	9TH
Feb. 10	Penn State [1]	Heyward	Santos	Langoni	Kuhn	Russell	Applegate	Wray	McCasland	Falcon
Feb. 11	No. 15 Michigan [1]	Applegate	Heyward	Santos	Langoni	Kuhn	McCasland	Russell	Wray	Falcon
Feb. 11	Penn State [1]	Applegate	Heyward	Santos	Langoni	Kuhn	Alcaraz	Wray	Houston	Blades
Feb. 12	Louisiana Tech [1]	Applegate	Heyward	Langoni	Santos	Kuhn	McCasland	Russell	Alcaraz	Falcon
Feb. 18	vs. DePaul [2]	Applegate	Heyward	Langoni	Santos	Kuhn	McCasland	Russell	Wray	Falcon
Feb. 18	vs. Cal State Northridge [2]	Applegate	Falcon	Santos	Langoni	Alcaraz	Wray	Houston	Pizer	Heyward
Feb. 19	vs. No. 3 California [2]	Applegate	Falcon	Langoni	Santos	Kuhn	McCasland	Wray	Russell	Heyward
Feb. 19	vs. Utah State [2]	Applegate	Falcon	Langoni	Santos	Wray	Heyward	Houston	Supak	Andrews
Feb. 21	Southeastern Louisiana	Applegate	Falcon	Langoni	Kuhn	Wray	Alcaraz	McCasland	Russell	Heyward
Feb. 25	South Alabama [3]	Applegate	Heyward	Langoni	Santos	Wray	Alcaraz	Supak	Houston	Trosclair
Feb. 25	McNeese State [3]	Applegate	Heyward	Langoni	Santos	Wray	Alcaraz	Supak	Russell	Trosclair
Feb. 26	South Alabama [3]	Applegate	Heyward	Langoni	Santos	Wray	Alcaraz	Supak	Russell	Trosclair
Feb. 26	Alcorn State [3]	Andrews	Heyward	Langoni	Santos	Wray	Alcaraz	Kuhn	Houston	Pizer
March 2	at No. 8 Oklahoma [4]	Applegate	Trosclair	Langoni	Santos	Wray	Alcaraz	Supak	Houston	Andrews
March 3	vs. No. 23 Oklahoma State [4]	Applegate	Trosclair	Langoni	Santos	Supak	Alcaraz	McCasland	Houston	Andrews
March 3	vs. No. 8 Oklahoma [4]	Applegate	Trosclair	Langoni	Santos	Supak	Alcaraz	McCasland	Russell	Andrews
March 4	at No. 23 Oklahoma State [4]	Applegate	Trosclair	Langoni	Santos	Supak	Alcaraz	McCasland	Russell	Andrews
March 7	at Nicholls State	Applegate	Andrews	Falcon	Langoni	Supak	McCasland	Houston	Kuhn	Trosclair
March 9	Mississippi Valley State [5]	Applegate	Falcon	Langoni	Santos	Supak	McCasland	Alcaraz	Russell	Boulet
March 9	Troy [5]	Applegate	Falcon	Langoni	Santos	Supak	McCasland	Houston	Blades	Andrews
March 10	Troy [5]	Applegate	Falcon	Langoni	Santos	Supak	McCasland	Pizer	Russell	Andrews
March 10	Mississippi Valley State [5]	Applegate	Falcon	Langoni	Supak	Kuhn	Wray	Houston	Vermeulen	Andrews
March 14	No. 20 Auburn [SEC]	Applegate	Falcon	Langoni	Santos	Supak	McCasland	Kuhn	Houston	Andrews
March 14	No. 20 Auburn [SEC]	Applegate	Falcon	Langoni	Santos	Supak	McCasland	Russell	Kuhn	Andrews
March 16	Mississippi State [SEC]	Applegate	Blades	Langoni	Falcon	Supak	McCasland	Wray	Russell	Pizer
March 17	Mississippi State [SEC]	Applegate	Blades	Langoni	Falcon	Supak	McCasland	Wray	Houston	Pizer
March 18	Mississippi State [SEC]	Applegate	Blades	Langoni	Falcon	Supak	Alcaraz	Houston	Wray	Pizer
March 20	Georgia Tech	Blades	Andrews	Langoni	Supak	Applegate	Houston	Alcaraz	Wray	Pizer
March 23	at South Carolina [SEC]	Andrews	Blades	Langoni	Santos	Falcon	Applegate	Wray	Russell	Supak
March 24	at South Carolina [SEC]	Andrews	Blades	Langoni	Santos	Falcon	Applegate	Houston	Wray	Supak
March 25	at South Carolina [SEC]	Andrews	Blades	Langoni	Santos	Falcon	Applegate	Houston	Wray	Supak
March 28	at McNeese State	Andrews	Blades	Langoni	Santos	Falcon	Applegate	Houston	Wray	Supak
March 30	Arkansas [SEC]	Andrews	Blades	Langoni	Santos	Falcon	Applegate	Wray	Russell	Kuhn
March 31	Arkansas [SEC]	Andrews	Blades	Langoni	Santos	Falcon	Applegate	Houston	Wray	Kuhn
April 1	Arkansas [SEC]	Andrews	Blades	Langoni	Santos	Falcon	Applegate	Houston	Wray	Kuhn
April 4	Nicholls State	Andrews	Heyward	Langoni	Santos	Applegate	Kuhn	McCasland	Russell	Alcaraz
April 6	at No. 2 Alabama [SEC]	Andrews	Blades	Langoni	Santos	Falcon	Applegate	Houston	Wray	Kuhn
April 7	at No. 2 Alabama [SEC]	Andrews	Blades	Langoni	Santos	Falcon	Applegate	Wray	Russell	Supak
April 8	at No. 2 Alabama [SEC]	Andrews	Blades	Langoni	Santos	Falcon	Applegate	Wray	Russell	Supak

All home games are bolded and played at Tiger Park; Rankings reflect NFCA and USA Softball Top 25 polls on day of game; [1] Tiger Classic [Tiger Park]; [2] Louisville Slugger Desert Classic [Las Vegas, Nev.]; [3] Tiger Invitational [Tiger Park]; [4] The Preview [Norman/Oklahoma City/Stillwater, Okla.]; [5] Purple & Gold Challenge [Baton Rouge]; [6] SEC Tournament [Tuscaloosa, Ala.].

DATE	OPPONENT	P	C	1B	2B	SS	3B	LF	CF	RF	DP
Feb. 10	Penn State [1]	Mack	Russell	Kuhn	Falcon	Santos	Wray	Langoni	Heyward	Applegate	McCasland
Feb. 11	No. 15 Michigan [1]	Mack	Russell	Kuhn	Falcon	Santos	Wray	Langoni	Heyward	Applegate	McCasland
Feb. 11	Penn State [1]	Fico	Houston	Kuhn	Alcaraz	Santos	Wray	Langoni	Heyward	Applegate	Blades
Feb. 12	Louisiana Tech [1]	Fico	Russell	Kuhn	Alcaraz	Falcon	McCasland	Langoni	Heyward	Applegate	Santos
Feb. 18	vs. DePaul [2]	Fico	Russell	Kuhn	Falcon	Santos	Wray	Langoni	Heyward	Applegate	McCasland
Feb. 18	vs. Cal State Northridge [2]	Mack	Houston	Pizer	Alcaraz	Falcon	Wray	Langoni	Heyward	Applegate	Santos
Feb. 19	vs. No. 3 California [2]	Mack	Russell	Kuhn	Falcon	Santos	Wray	Langoni	Heyward	Applegate	McCasland
Feb. 19	vs. Utah State [2]	Fico	Houston	Supak	Falcon	Santos	Wray	Langoni	Heyward	Applegate	Andrews
Feb. 21	Southeastern Louisiana	Mack	Russell	Kuhn	Alcaraz	Falcon	Wray	Langoni	Heyward	Applegate	McCasland
Feb. 25	South Alabama [3]	Mack	Houston	Supak	Alcaraz	Santos	Wray	Langoni	Heyward	Applegate	Trosclair
Feb. 25	McNeese State [3]	Fico	Russell	Supak	Alcaraz	Santos	Wray	Langoni	Heyward	Applegate	Trosclair
Feb. 26	South Alabama [3]	Fico	Russell	Supak	Alcaraz	Santos	Wray	Langoni	Heyward	Applegate	Trosclair
Feb. 26	Alcorn State [3]	Patterson	Houston	Pizer	Alcaraz	Santos	Wray	Langoni	Heyward	Andrews	Kuhn
March 2	at No. 8 Oklahoma [4]	Mack	Houston	Supak	Trosclair	Santos	Wray	Langoni	Andrews	Applegate	Alcaraz
March 3	vs. No. 23 Oklahoma State [4]	Mack	Houston	Supak	Alcaraz	Santos	McCasland	Langoni	Andrews	Applegate	Trosclair
March 3	vs. No. 8 Oklahoma [4]	Fico	Russell	Supak	Alcaraz	Santos	McCasland	Langoni	Andrews	Applegate	Trosclair
March 4	at No. 23 Oklahoma State [4]	Fico	Russell	Supak	Alcaraz	Santos	McCasland	Langoni	Andrews	Applegate	Trosclair
March 7	at Nicholls State	Fico	Houston	Kuhn	Trosclair	Supak	McCasland	Langoni	Andrews	Applegate	Falcon
March 9	Mississippi Valley State [5]	Patterson	Russell	Supak	Alcaraz	Santos	McCasland	Langoni	Boulet	Applegate	Falcon
March 9	Troy [5]	Mack	Houston	Supak	Falcon	Santos	McCasland	Langoni	Andrews	Applegate	Blades
March 10	Troy [5]	Fico	Russell	Supak	Falcon	Santos	McCasland	Langoni	Andrews	Applegate	Pizer
March 10	Mississippi Valley State [5]	Mack	Houston	Kuhn	Falcon	Supak	Wray	Langoni	Andrews	Applegate	Vermeulen
March 14	No. 20 Auburn [SEC]	Mack	Houston	Kuhn	Falcon	Santos	McCasland	Langoni	Andrews	Applegate	Supak
March 14	No. 20 Auburn [SEC]	Fico	Russell	Kuhn	Falcon	Santos	McCasland	Langoni	Andrews	Applegate	Supak
March 16	Mississippi State [SEC]	Fico	Russell	Pizer	Falcon	Supak	Wray	Langoni	Blades	Applegate	McCasland
March 17	Mississippi State [SEC]	Mack	Houston	Pizer	Falcon	Supak	Wray	Langoni	Blades	Applegate	McCasland
March 18	Mississippi State [SEC]	Fico	Houston	Pizer	Alcaraz	Falcon	Wray	Langoni	Blades	Applegate	Supak
March 20	Georgia Tech	Mack	Houston	Pizer	Alcaraz	Supak	Wray	Langoni	Andrews	Applegate	Blades
March 23	at South Carolina [SEC]	Fico	Russell	Supak	Falcon	Santos	Wray	Langoni	Andrews	Applegate	Blades
March 24	at South Carolina [SEC]	Mack	Houston	Supak	Falcon	Santos	Wray	Langoni	Andrews	Applegate	Blades
March 25	at South Carolina [SEC]	Fico	Houston	Supak	Falcon	Santos	Wray	Langoni	Andrews	Applegate	Blades
March 28	at McNeese State	Mack	Houston	Supak	Falcon	Santos	Wray	Langoni	Andrews	Applegate	Blades
March 30	Arkansas [SEC]	Fico	Russell	Kuhn	Falcon	Santos	Wray	Langoni	Andrews	Applegate	Blades
March 31	Arkansas [SEC]	Mack	Houston	Kuhn	Falcon	Santos	Wray	Langoni	Andrews	Applegate	Blades
April 1	Arkansas [SEC]	Fico	Houston	Kuhn	Falcon	Santos	Wray	Langoni	Andrews	Applegate	Blades
April 4	Nicholls State	Patterson	Russell	Kuhn	Alcaraz	Santos	McCasland	Langoni	Heyward	Andrews	Applegate
April 6	at No. 2 Alabama [SEC]	Mack	Houston	Kuhn	Falcon	Santos	Wray	Langoni	Andrews	Applegate	Blades
April 7	at No. 2 Alabama [SEC]	Fico	Russell	Supak	Falcon	Santos	Wray	Langoni	Andrews	Applegate	Blades
April 8	at No. 2 Alabama [SEC]	Mack	Russell	Supak	Falcon	Santos	Wray	Langoni	Andrews	Applegate	Blades

All home games are bolded and played at Tiger Park; Rankings reflect NFCA and USA Softball Top 25 polls on day of game; [1] Tiger Classic [Tiger Park]; [2] Louisville Slugger Desert Classic [Las Vegas, Nev.]; [3] Tiger Invitational [Tiger Park]; [4] The Preview [Norman/Oklahoma City/Stillwater, Okla.]; [5] Purple & Gold Challenge [Baton Rouge]; [6] SEC Tournament [Tuscaloosa, Ala.].



#00 ASHLEY LANGONI • SR. • OF • R-R • PUEBLO, COLORADO

SEASON HIGHS

Runs	4 [2x]	at South Carolina	03/25/12
Hits	3	at No. 23 Oklahoma State	03/04/12
RBIs	3 [4x]	Mississippi Valley State	03/10/12
Hit Streak	4		03/30/12-04/04/12

CAREER HIGHS

Runs	4 [2x]	at South Carolina	03/25/12
Hits	3 [6x]	at No. 23 Oklahoma State	03/04/12
RBIs	5	at Arkansas	04/01/11
Hit Streak	7		03/13/11-04/01/11



#1 RIKKI ALCARAZ • FR. • INF • L-R • ORLAND PARK, ILLINOIS

SEASON HIGHS

Runs	2 [3x]	Mississippi State	03/18/12
Hits	2	South Alabama	02/25/12
RBIs	2	Louisiana Tech	02/12/12
Hit Streak	5		02/21/12-02/26/12

CAREER HIGHS

Runs	2 [3x]	Mississippi State	03/18/12
Hits	2	South Alabama	02/25/12
RBIs	2	Louisiana Tech	02/12/12
Hit Streak	5		02/21/12-02/26/12



#2 JULIANA SANTOS • SR. • INF • R-R • NEWMAN, CALIFORNIA

SEASON HIGHS

Runs	2 [3x]	Troy	03/09/12
Hits	3 [2x]	at South Carolina	03/25/12
RBIs	3	at South Carolina	03/25/12
Hit Streak	4 [3x]		03/30/12-04/04/12

CAREER HIGHS

Runs	2 [14x]	Troy	03/09/12
Hits	5	at Arkansas	04/02/11
RBIs	5	Kentucky	03/08/09
Hit Streak	6		04/16/11-04/23/11



#3 CASSIE TROSCLAIR • SR. • INF • L-R • NEW ORLEANS, LA.

SEASON HIGHS

Runs	1 [2x]	Nicholls State	04/04/12
Hits	1 [4x]	at South Carolina	03/25/12
RBIs	2	vs. No. 23 Oklahoma State	03/03/12
Hit Streak	1 [4x]		03/25/12

CAREER HIGHS

Runs	2 [3x]	vs. Sacred Heart	05/21/11
Hits	3 [2x]	vs. Sacred Heart	05/21/11
RBIs	2 [2x]	vs. No. 23 Oklahoma State	03/03/12
Hit Streak	3		04/06/11-04/09/11



#4 MORGAN RUSSELL • SR. • C • R-R • EDMOND, OKLAHOMA

SEASON HIGHS

Runs		
1 [3x]	at South Carolina	03/23/12
Hits		
2 [2x]	McNeese State	02/25/12
RBIs		
2 [2x]	McNeese State	02/25/12
Hit Streak		
2		02/21/12-02/25/12

CAREER HIGHS

Runs		
2 [2x]	Purdue	02/13/11
Hits		
3 [2x]	South Carolina	05/07/11
RBIs		
3	UAB	02/22/09
Hit Streak		
5		02/11/11-02/18/11



#6 A.J. ANDREWS • FR. • OF • L-R • OLDSMAR, FLORIDA

SEASON HIGHS

Runs		
2 [3x]	at South Carolina	03/24/12
Hits		
2 [6x]	Arkansas	03/30/12
RBIs		
3	at South Carolina	03/25/12
Hit Streak		
2 [5x]		03/30/12-03/31/12

CAREER HIGHS

Runs		
2 [3x]	at South Carolina	03/24/12
Hits		
2 [6x]	Arkansas	03/30/12
RBIs		
3	at South Carolina	03/25/12
Hit Streak		
2 [5x]		03/30/12-03/31/12



#9 ALEX BOULET • SO. • OF • L-L • CROWLEY, LOUISIANA

SEASON HIGHS

Runs		
1 [4x]	Arkansas	03/31/12
Hits		
NA		
RBIs		
NA		
Hit Streak		
NA		

CAREER HIGHS

Runs		
2 [2x]	Nicholls State	04/06/11
Hits		
2	Nicholls State	04/06/11
RBIs		
1 [3x]	vs. Sacred Heart	05/22/11
Hit Streak		
2		04/23/11-04/27/11



#10 ASHLEY APPLGATE • SR. • OF • L-R • MODESTO, CALIFORNIA

SEASON HIGHS

Runs		
2 [2x]	Mississippi State	03/16/12
Hits		
2 [3x]	Arkansas	04/01/12
RBIs		
2	Arkansas	04/01/12
Hit Streak		
6		03/25/12-04/04/12

CAREER HIGHS

Runs		
2 [10x]	Mississippi State	03/16/12
Hits		
4	Kentucky	03/07/09
RBIs		
3	at Southeastern Louisiana	03/24/10
Hit Streak		
6 [4x]		03/25/12-04/04/12



#11 DYLAN SUPAK • FR. • UTL • R-R • LAGRANGE, TEXAS

SEASON HIGHS

Runs	2	at Nicholls State	03/07/12
Hits	2 [5x]	at South Carolina	03/23/12
RBI s	2 [5x]	Mississippi State	03/16/12
Hit Streak	3		03/07/12-03/10/12

CAREER HIGHS

Runs	2	at Nicholls State	03/07/12
Hits	2 [5x]	at South Carolina	03/23/12
RBI s	2 [5x]	Mississippi State	03/16/12
Hit Streak	3		03/07/12-03/10/12



#12 HEIDI PIZER • SR. • INF • R-R • TIGARD, OREGON

SEASON HIGHS

Runs	2	Mississippi State	03/16/12
Hits	1 [4x]	Mississippi State	03/16/12
RBI s	2	Mississippi Valley State	03/10/12
Hit Streak	4		03/07/12-03/16/12

CAREER HIGHS

Runs	2 [2x]	Mississippi State	03/16/12
Hits	2 [2x]	Louisiana Tech	02/13/11
RBI s	3	at Nicholls State	04/14/10
Hit Streak	4		03/07/12-03/16/12



#13 KATIE GUILLORY • SR. • OF • L-L • LAFAYETTE, LOUISIANA

SEASON HIGHS

Runs	NA		
Hits	NA		
RBI s	NA		
Hit Streak	NA		

CAREER HIGHS

Runs	1 [21x]	vs. Sacred Heart	05/21/11
Hits	1 [3x]	Nicholls State	03/04/09
RBI s	1	UAB	02/21/09
Hit Streak	2		02/25/09-03/04/09



#16 LAUREN HOUSTON • JR. • C • R-R • YOUNGVILLE, LOUISIANA

SEASON HIGHS

Runs	2	Mississippi Valley State	03/10/12
Hits	2 [2x]	Mississippi State	03/18/12
RBI s	2	vs. Utah State	02/19/12
Hit Streak	2 [2x]		03/24/12-03/25/12

CAREER HIGHS

Runs	2	Mississippi Valley State	03/10/12
Hits	2 [8x]	Mississippi State	03/18/12
RBI s	3 [2x]	vs. Nicholls State	02/19/11
Hit Streak	3 [2x]		05/06/11-05/08/11



#18 TAMMY WRAY • SO. • INF • R-R • SOMERS, NEW YORK

SEASON HIGHS

Runs		
2	vs. Cal State Northridge	02/18/12
Hits		
2	Southeastern Louisiana	02/21/12
RBIs		
2	vs. Utah State	02/19/12
Hit Streak		
3		02/19/12-02/21/12

CAREER HIGHS

Runs		
2 [6x]	vs. Cal State Northridge	02/18/12
Hits		
3	Southeastern Louisiana	02/16/11
RBIs		
3 [5x]	vs. Sacred Heart	05/21/11
Hit Streak		
6 [2x]		03/20/11-04/06/11



#23 JACEE BLADES • SO. • OF • L-R • BATON ROUGE, LOUISIANA

SEASON HIGHS

Runs		
1 [9x]	Arkansas	04/01/12
Hits		
2 [2x]	at South Carolina	03/24/12
RBIs		
2	at South Carolina	03/23/12
Hit Streak		
3 [2x]		03/28/12-03/31/12

CAREER HIGHS

Runs		
2	vs. Nicholls State	02/19/11
Hits		
3	vs. Nicholls State	02/19/11
RBIs		
2	at South Carolina	03/23/12
Hit Streak		
7		04/22/11-05/01/11



#25 SIMONE HEYWARD • SO. • OF • R-R • SACRAMENTO, CALIFORNIA

SEASON HIGHS

Runs		
2	Louisiana Tech	02/12/12
Hits		
2	Louisiana Tech	02/12/12
RBIs		
1 [3x]	vs. Utah State	02/19/12
Hit Streak		
3		02/21/12-02/25/12

CAREER HIGHS

Runs		
4	Louisiana Tech	02/11/11
Hits		
2 [12x]	Louisiana Tech	02/12/12
RBIs		
1 [12x]	vs. Utah State	02/19/12
Hit Streak		
5		05/20/11-02/11/12

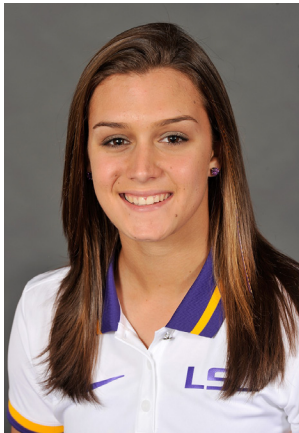

#28 TAMMY VERMEULEN • FR. • OF • L-R • PATCHOGUE, NEW YORK

SEASON HIGHS

Runs		
2	Mississippi Valley State	03/10/12
Hits		
1 [2x]	Mississippi Valley State	03/10/12
RBIs		
2	vs. Cal State Northridge	02/19/12
Hit Streak		
2		02/19/12-03/10/12

CAREER HIGHS

Runs		
2	Mississippi Valley State	03/10/12
Hits		
1 [2x]	Mississippi Valley State	03/10/12
RBIs		
2	vs. Cal State Northridge	02/19/12
Hit Streak		
2		02/19/12-03/10/12

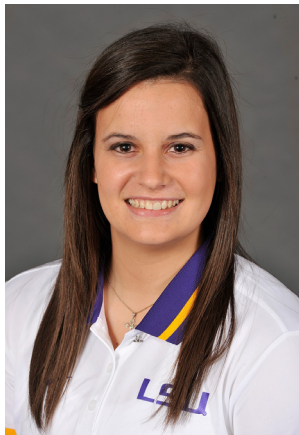

#32 ALLISON FALCON • SO. • INF • R-R • DONALDSONVILLE, LOUISIANA

SEASON HIGHS

Runs		
2 [3x]	at Nicholls State	03/07/12
Hits		
3	vs. Cal State Northridge	02/18/12
RBIs		
2 [3x]	Mississippi State	03/17/12
Hit Streak		
6 [2x]		03/28/12-04/07/12

CAREER HIGHS

Runs		
3	Nicholls State	03/23/10
Hits		
3 [2x]	vs. Cal State Northridge	02/18/11
RBIs		
3	Purdue	02/13/11
Hit Streak		
6 [2x]		03/28/12-04/07/12



#33 KAILEY MCCASLAND • FR. • UTL • R-R • SAN CLEMENTE, CALIFORNIA

SEASON HIGHS

Runs		
2	vs. No. 23 Oklahoma State	03/03/12
Hits		
2 [3x]	Nicholls State	04/04/12
RBIs		
3	vs. No. 23 Oklahoma State	03/03/12
Hit Streak		
3		03/07/12-03/09/12

CAREER HIGHS

Runs		
2	vs. No. 23 Oklahoma State	03/03/12
Hits		
2 [3x]	Nicholls State	04/04/12
RBIs		
3	vs. No. 23 Oklahoma State	03/03/12
Hit Streak		
3		03/07/12-03/09/12



#47 ASHLEIGH KUHN • SO. • UTL • R-R • NEDERLAND, TEXAS

SEASON HIGHS

Runs		
1 [3x]	Mississippi State	03/18/12
Hits		
2 [3x]	Nicholls State	04/04/12
RBIs		
4	Mississippi Valley State	03/10/12
Hit Streak		
3		03/02/10-03/12/12

CAREER HIGHS

Runs		
1 [3x]	Mississippi State	03/18/12
Hits		
2 [3x]	Nicholls State	04/04/12
RBIs		
4	Mississippi Valley State	03/10/12
Hit Streak		
3		03/02/10-03/12/12



#20 MEGHAN PATTERSON • SO. • P • R-R • DESTREHAN, LOUISIANA

SEASON HIGHS

Runs		
8	vs. No. 3 California	02/19/12
Hits		
6 [2x]	Nicholls State	04/04/12
Walks		
5	vs. No. 3 California	02/19/12
Strikeouts		
13	Alcorn State	02/26/12

CAREER HIGHS

Runs		
8	vs. No. 3 California	02/19/12
Hits		
10	vs. No. 14 California	02/26/11
Walks		
5	vs. No. 3 California	02/19/12
Strikeouts		
13	Alcorn State	02/26/12



#37 RACHELE FICO • JR. • P • R-R • OXFORD, CONNECTICUT

SEASON HIGHS

Runs		
7	Mississippi State	03/16/12
Hits		
12	at No. 23 Oklahoma State	03/04/12
Walks		
6	Penn State	02/11/12
Strikeouts		
10 [3x]	at South Carolina	03/23/12

CAREER HIGHS

Runs		
7 [2x]	Mississippi State	03/16/12
Hits		
13	No. 24 Kentucky	03/18/11
Walks		
6 [4x]	Penn State	02/12/12
Strikeouts		
18	vs. Syracuse	05/20/11



#44 BRITTANY MACK • SR. • P • R-R • ROUND ROCK, TEXAS

SEASON HIGHS

Runs		
7	at No. 8 Oklahoma	03/02/12
Hits		
11	No. 15 Michigan	02/11/12
Walks		
6	vs. No. 23 Oklahoma State	03/03/12
Strikeouts		
13	Penn State	02/10/12

CAREER HIGHS

Runs		
7	at No. 8 Oklahoma	03/02/12
Hits		
12	Mississippi State	04/10/10
Walks		
8	No. 1 Alabama	04/08/11
Strikeouts		
14	No. 1 Alabama	04/08/11