



2012 LSU Softball

No. 24 LSU vs. No. 2 Alabama • April 6-8
Tuscaloosa, Ala. • 7 p.m. • 1:30 p.m. • 1 p.m.
Radio: 104.9 FM • Live Stats: LSUsports.net



Live Updates: www.Facebook.com/LSUsoftball

SETTING THE SCENE

- ▶ LSU carries a season's long 12-game winning streak into a weekend series at No. 2 Alabama. Game times are set for 7 p.m. [Friday - ESPNU], 1:30 p.m. [Saturday] and 1 p.m. [Sunday - FSN].
- ▶ Last time out, LSU collected a 6-1 victory over Nicholls State. Ashleigh Kuhn and Juliana Santos picked up two RBIs apiece. The Tigers have won 25 of their last 29 outings dating back to Feb. 19.
- ▶ Alabama's lone setback on the season came versus Tennessee. The Crimson Tide are led by Kaila Hunt's 14 home runs and 38 RBIs along Jackie Traina's 21-0 record in the circle.
- ▶ LSU holds a 34-27 series edge over Alabama, including a sweep of the top-ranked Crimson Tide last season. Complete recaps and box scores of the 2011 season series is available on pages 8-10.
- ▶ Going back to the 2006 season, LSU has been ranked in 89 of the last 97 editions of the NFCA/USA Softball Top 25 polls. The Tigers are ranked in both polls for the first time since the preseason. This week, LSU checks in at No. 21 [USA Softball] and No. 24 [NFCA].

SPORTS INFORMATION

Associate AD/SID	Michael Bonnette
Senior Associate SID	Kent Lowe
Senior Associate SID	Bill Franques
Associate SID (Softball)	Matt Dunaway
Dunaway's Email	mdunaway@lsu.edu
Dunaway's Office Phone	(225) 578-1869
Dunaway's Cell Phone	(225) 226-5034
Associate SID	Bill Martin
Associate SID	Will Stafford
Associate SID	Jake Terry
Student SIDs	Kevin Alvarez, Ashley Amoss
Student SIDs	Caroline Downer, Brooke Hochstelter
Student SIDs	Melani Johnson, Seth Medvin
Student SIDs	Jake Most, Jacie Scott
Publications Director	Jason Feirman
Graphics Design Coordinators	Krystal Bennett, Courtney Wilburn
Staff Photographer	Steve Franz
Photography Assistant	Chris Parent, Hilary Scheinuk
Administrative Specialist	Pam LeBlanc

WHAT'S INSIDE

Introduction/SEC Championship Tradition	1
Schedule/Results	1
Quick Facts/ Possible Starting Lineup/2012 Roster	2
Player Notes	3-6
SEC Standings & Schedule	3
Top 25 Polls/2012 Honors & Awards	4
Career Record Watch	5
Multi-Hit/Multi-RBI/Hitting Streak RPI Report	6
The Last Time/Inning-by-Inning	7
A Look Back: LSU vs. Alabama	8-10
Statistics	11-16
Player Career/Season Highs	17-22

WHAT'S NEXT

- ▶ LSU continues its season's long seven-game road swing Wednesday at Southeastern Louisiana. First pitch is scheduled for 6 p.m. at North Oak Park in Hammond.

SCHEDULE/RESULTS (28-8, 10-1 SEC)

FEBRUARY [9-4]

10	Penn State [1]	L, 5-3
11	No. 15/16 Michigan [1]	L, 2-1
11	Penn State [1]	W, 1-0 [8]
12	Louisiana Tech [1]	W, 8-0 [5]
18	vs. RV/RV DePaul [2]	L, 3-1
18	vs. Cal State Northridge [2]	W, 11-0 [5]
19	vs. No. 3/1 California	L, 14-3 [5]
19	vs. Utah State	W, 13-0 [5]
21	Southeastern Louisiana	W, 7-0
25	South Alabama [3, CST]	W, 5-4
25	NR/RV McNeese State [3]	W, 2-0
26	South Alabama [3]	W, 1-0
26	Alcorn State [3]	W, 2-0

MARCH [17-4]

2	at No. 8/9 Oklahoma [4]	L, 7-0
3	vs. No. 23/NR Oklahoma State [4]	W, 7-4
3	vs. No. 8/9 Oklahoma [4]	L, 5-0
4	at No. 23/NR Oklahoma State [4]	L, 1-0 [10]
7	at Nicholls State	W, 10-2 [5]
9	Mississippi Valley State [5]	W, 2-0
9	Troy [5]	W, 6-3
10	Troy [5]	W, 1-0
10	Mississippi Valley State [5]	W, 16-0 [5]
14	No. 20/No. 19 Auburn [SEC]	W, 4-1
14	No. 20/No. 19 Auburn [SEC]	L, 2-0
16	NR/RV Mississippi State [SEC]	W, 10-7
17	NR/RV Mississippi State [SEC]	W, 3-1
18	NR/RV Mississippi State [SEC]	W, 4-0
21	RV/RV Georgia Tech	W, 2-1
23	at South Carolina [SEC]	W, 5-0
24	at South Carolina [SEC]	W, 5-0
25	at South Carolina [SEC]	W, 9-0 [6]
28	at McNeese State	W, 4-0
30	Arkansas [SEC]	W, 1-0
31	Arkansas [SEC]	W, 9-1 [5]

APRIL [2-0]

1	Arkansas [SEC]	W, 3-2
4	Nicholls State	W, 6-1
6	at No. 2/2 Alabama [SEC, ESPNU]	7 p.m.
7	at No. 2/2 Alabama [SEC]	1:30 p.m.
8	at No. 2/2 Alabama [SEC, FSN]	1 p.m.
11	at Southeastern Louisiana	6 p.m.
13	at No. 10/9 Tennessee [SEC]	5 p.m.
14	at No. 10/9 Tennessee [SEC, ESPN]	11 a.m.
15	at No. 10/9 Tennessee [SEC, ESPN]	4 p.m.
17	McNeese State	6 p.m.
18	No. 21/No. 22 Florida State	6 p.m.
20	Ole Miss [SEC, CST]	6 p.m.
21	Ole Miss [SEC, CST]	6 p.m.
22	Ole Miss [SEC]	1 p.m.
24	at No. 6/6 Florida [SEC, CSS]	4 p.m.
24	at No. 6/6 Florida [SEC, CSS]	6:30 p.m.
27	No. 9/10 Georgia [SEC]	6 p.m.
28	No. 9/10 Georgia [SEC, CST]	4 p.m.
29	No. 9/10 Georgia [SEC, CST]	1 p.m.

MAY/JUNE [0-0]

4	at Kentucky [SEC]	5 p.m.
5	at Kentucky [SEC]	12 p.m.
6	at Kentucky [SEC]	12 p.m.
10-12	SEC Tournament [6]	TBA
17-20	NCAA Regionals	TBA
24-27	NCAA Super Regionals	TBA
31-7	Women's College World Series	TBA

All game times are Central and subject to change; Rankings reflect NFCA and USA Softball Top 25 polls on day of game; Home games are bolded and played at Tiger Park; [SEC] Southeastern Conference game; [1] Tiger Classic [Tiger Park]; [2] Louisville Slugger Desert Classic [Las Vegas, Nev.]; [3] Tiger Invitational [Tiger Park]; [4] The Preview [Norman/Oklahoma City/Stillwater, Okla.]; [5] Purple & Gold Challenge [Baton Rouge]; [6] SEC Tournament [Tuscaloosa, Ala.]; [FSN] Fox Sports Network; [CSS] Charter Sports Southeast; [CST] Cox Sports Television; [ESPN, ESPN2, ESPNU] SEC on ESPN Family of Networks.

LSU'S SEC CHAMPIONSHIP TRADITION

YEAR	EAST	WEST	OVERALL	TOURNAMENT
1997	South Carolina	LSU	South Carolina	South Carolina
1998	Florida	LSU	Florida	Alabama
1999	Tenn, S.C	LSU	LSU	LSU
2000	Kentucky	LSU	LSU	South Carolina
2001	South Carolina	LSU	LSU	LSU
2002	South Carolina	LSU	LSU	LSU
2003	Georgia	Alabama	Georgia	Alabama
2004	Tennessee	LSU	LSU	LSU
2005	Georgia	Alabama	Georgia	Alabama
2006	Georgia	Alabama	Alabama	Tennessee
2007	Tennessee	LSU	Tennessee	LSU
2008	Florida	Alabama	Florida	Florida
2009	Florida	Alabama	Florida	Florida
2010	Florida	Alabama	Alabama	Alabama
2011	Florida	Alabama	Alabama	Tennessee

CHAMPIONSHIPS	DIVISION	OVERALL	TOURNAMENT
LSU	8	5	5
Alabama	7	3	4
Florida	5	3	2
South Carolina	4	1	2
Tennessee	3	1	2
Georgia	3	2	0
Kentucky	1	0	0

QUICK FACTS

UNIVERSITY	
Location	Baton Rouge, La.
Founded	1860
Enrollment	28,771
Nickname	Tigers or Fighting Tigers
Colors	Purple and Gold
Mascot	Mike VI [live Bengal tiger]
Conference	Southeastern
Website	www.lsusports.net
President	Dr. John V. Lombardi
Chancellor	Dr. Michael V. Martin
NCAA Faculty Representative	Bill Demastes

ATHLETICS DEPARTMENT

Director of Athletics/Vice Chancellor	Joe Alleva
Senior Associate AD/Operations	Verge Ausberry
Senior Associate AD/Student Services & SWA	Miriam Segar
Senior Associate AD/External Affairs & Vice Chancellor for University Relations	Herb Vincent
Senior Associate AD/Business	Mark Ewing
Senior Associate AD/Compliance & Planning	Bo Bahnsen
Senior Associate AD/Facilities & Grounds	Ronnie Haliburton
Senior Associate AD/Internal Affairs & Project Development	Eddie Nunez
Assistant AD/Ticket Manager	Brian Broussard
Assistant AD/Marketing	Matt Shanklin

COACHING STAFF

Head Coach	Beth Torina
Record at LSU [Seasons]	28-8 [1]
Career Record [Seasons]	157-119 [5]
Assistant Coach	Howard Dobson
Year at LSU	1st Season
Assistant Coach	Lindsay Leftwich
Year at LSU	1st Season
Director of Operations	Quinlan Duhon
Year at LSU	3rd Season

TEAM INFORMATION

2011 Record [SEC]	40-18 [19-9 SEC]
2011 SEC Finish [Division]	4th [2nd West]
2011 SEC Tournament Finish	Quarterfinals
2011 Postseason	NCAA Regionals
Letterwinners Returning/Lost	13/2
Starters Returning/Lost	7/2
Pitchers Returning/Lost	3/0
Newcomers	6

FACILITY INFORMATION

Name [Capacity]	Tiger Park [2,489]
Dimensions [L-R]	200-210-220-210-200
Press Box Number	[225] 578-0154

PROGRAM HISTORY

All-Time Record [Percentage]	771-230-1 [.770]
NCAA Tournament Appearances	13
Years	1998-2004, 2006-2011
NCAA Tournament Record	38-26 [.594]
Women's College World Series Appearances	2
Years	2001 & 2004

SEC HISTORY

All-Time SEC Record [Percentage]	324-113-1 [.741]
SEC Western Division Titles	8
Years	1997-2002, 2004 & 2007
SEC Regular Season Titles	5
Years	1999, 2000, 2001, 2002, 2004
All-Time SEC Tournament Record	36-15 [.706]
SEC Tournament Titles	5
Years	1999, 2001, 2002, 2004, 2007

POSSIBLE STARTING LINEUP - DEPTH CHART

POS	NAME	HT	CL.	GP-GS	H-AB	AVG	OB%	SLG%	R	BB	2B	3B	HR	RBI	TB	SF-SH	SB-ATT
C	Lauren Houston	5-5	Jr.	20-19	9-36	.250	.472	.250	10	3	0	0	0	4	9	1-2	0-0
C	Morgan Russell	5-7	Sr.	18-17	7-38	.184	.367	.289	3	4	1	0	1	6	11	0-2	0-0
1B	Dylan Supak	5-10	Fr.	27-23	16-63	.254	.329	.349	8	6	3	0	1	11	22	0-3	1-1
1B	Ashleigh Kuhn	5-7	So.	19-16	12-44	.273	.340	.318	3	5	2	0	0	11	14	1-1	0-1
1B	Heidi Pizer	5-10	Sr.	17-7	4-21	.190	.320	.190	6	4	0	0	0	4	4	0-0	1-1
2B	Allison Falcon	5-4	So.	25-25	23-68	.338	.408	.441	14	5	2	1	1	15	30	0-1	5-6
2B	Rikki Alcaraz	5-2	Fr.	21-16	10-42	.238	.396	.310	13	10	3	0	0	4	13	0-0	2-3
SS	Juliana Santos	5-5	Sr.	29-29	27-78	.346	.436	.436	15	13	4	0	1	19	34	2-0	5-6
3B	Tammy Wray	5-7	So.	30-25	8-63	.143	.289	.159	6	10	1	0	0	7	10	0-1	1-1
3B	Kailey McCasland	5-6	Fr.	21-18	10-46	.217	.308	.304	6	4	1	0	1	7	14	0-0	0-0
LF	Ashley Langoni	5-6	Sr.	36-36	30-88	.341	.504	.625	29	31	8	1	5	24	55	3-0	5-6
LF	Tammy Vermeulen	5-7	Fr.	12-1	2-4	.500	.667	.500	3	2	0	0	0	3	2	0-0	2-2
CF	A.J. Andrews	5-4	Fr.	26-21	18-59	.305	.406	.339	12	10	0	1	0	7	20	0-1	7-9
CF	Simone Heyward	5-0	So.	18-14	6-30	.200	.395	.200	8	9	0	0	0	3	6	2-1	4-4
RF	Ashley Applegate	5-5	Sr.	35-35	24-98	.245	.345	.316	14	13	5	1	0	5	31	0-2	4-4
RF	Alex Boulet	5-0	So.	18-1	0-7	.000	.000	.000	4	0	0	0	0	0	0	0-0	5-5
DP	Jacee Blades	5-6	Jr.	24-13	14-45	.311	.367	.333	9	3	1	0	0	2	15	0-2	3-5
DP	Cassie Troclair	5-4	Sr.	13-8	4-23	.174	.240	.217	2	1	1	0	0	4	5	0-1	2-3
-	Katie Guillory	5-7	Sr.	-	-	-	-	-	-	-	-	-	-	-	-	-	-

IN THE CIRCLE

POS	NAME	HT	CL.	APP-GS	W-L	ERA	CG	SHO	SV	IP	H	R	ER	BB	SO	WP-HP	OP BA
P	Rachele Fico	5-7	Jr.	18-17	13-4	0.69	13	9/1	1	111.2	72	22	11	32	109	3-6	.177
P	Brittany Mack	5-10	Sr.	18-16	12-4	1.89	12	3/2	1	96.1	86	35	26	33	114	4-12	.228
P	Meghan Patterson	5-7	So.	8-3	3-0	2.01	3	2/3	0	31.1	17	9	9	10	37	4-2	.159

2012 ROSTER

NO.	NAME	POS	HT.	B-T	CL.-EXP	HOMETOWN [PREVIOUS SCHOOL]
00	Ashley Langoni	OF	5-6	R-R	Sr.-3L	Pueblo, Colo. (Pueblo West HS)
1	Rikki Alcaraz	INF	5-2	L-R	Fr.-HS	Orland Park, Ill. (Marist HS)
2	Juliana Santos	INF	5-5	R-R	Sr.-3L	Newman, Calif. (Orestimba HS)
3	Cassie Troclair	INF	5-4	L-R	Sr.-1L	New Orleans, La. (Auburn)
4	Morgan Russell	C	5-7	R-R	Sr.-3L	Edmond, Okla. (Santa Fe HS)
6	A.J. Andrews	OF	5-4	L-R	Fr.-HS	Oldsmar, Fla. (Countryside HS)
9	Alex Boulet	OF	5-0	L-L	So.-1L	Crowley, La. (Notre Dame HS)
10	Ashley Applegate	OF	5-5	L-R	R Sr.-3L	Modesto, Calif. (Fred C. Beyer HS)
11	Dylan Supak	UTL	5-10	R-R	Fr.-HS	LaGrange, Texas (LaGrange HS)
12	Heidi Pizer	INF	5-10	R-R	Sr.-2L	Tigard, Ore. (Louisiana-Lafayette)
13	Katie Guillory	OF	5-6	L-L	Sr.-3L	Lafayette, La. (Carencro HS)
16	Lauren Houston	C	5-5	R-R	Jr.-2L	Youngsville, La. (St. Thomas More Catholic HS)
18	Tammy Wray	INF	5-7	R-R	So.-1L	Somers, N.Y. (Somers HS)
20	Meghan Patterson	P	5-7	R-R	So.-1L	Destrehan, La. (Mount Carmel Academy)
23	Jacee Blades	UTL	5-6	L-R	So.-1L	Baton Rouge, La. (Parkview Baptist HS)
25	Simone Heyward	OF	5-0	L-R	So.-1L	Sacramento, Calif. (Rosemont HS)
28	Tammy Vermeulen	OF	5-7	L-R	Fr.-HS	Patchogue, N.Y. (Bayport Blue Point HS)
32	Allison Falcon	INF	5-4	R-R	R So.-1L	Donaldsonville, La. (Ascension Catholic HS)
33	Kailey McCasland	UTL	5-6	R-R	Fr.-HS	San Clemente, Calif. (San Clemente HS)
37	Rachele Fico	P	5-7	R-R	Jr.-2L	Oxford, Conn. (Masuk HS)
44	Brittany Mack	P	5-10	R-R	Sr.-3L	Round Rock, Texas (Westwood HS)
47	Ashleigh Kuhn	UTL	5-7	R-R	So.-TR	Nederland, Texas (Northwestern State)

COACHING STAFF

Head Coach: Beth Torina [Florida, 2000]	Assistant Coach: Lindsay Leftwich [Northwestern State, 2005]
Assistant Coach: Howard Dobson [McNeese State, 1997]	Director of Operations: Quinlan Duhon [LSU, 2008]

PRONUNCIATION GUIDE

Rikki ALCARAZ	awl-KUHL-raz	Ashley KUHN	koon
Alex BOULET	BOO-lay	Heidi PIZER	PIE-zer
Rachele FICO	FEE-co	Dylan SUPAK	SHOO-pak
Katie GUILLORY	Gill-or-ree	Tammy VERMEULEN	VUR-mill-yuhn
JACEE Blades	Jay-CEE		

COACHING STAFF

Beth TORINA	tohr-REE-na	Quinlan DUHON	do-YAWN
-------------	-------------	---------------	---------

STREAKS, STORYLINES & SIDEBARS

- LSU has won 25 of its last 29 games dating back to Feb. 19 highlighted by a current season's long 12-game run [March 16-April 4]. The Tigers also have posted a pair of six-game winning streaks [Feb. 19-26 and March 7-14] during the streak.
- LSU will carry a 28-8 overall record and 10-1 SEC mark into its weekend series with No. 2 Alabama. A complete series history and player career stats against the Crimson Tide can be seen at the bottom of the page.
- LSU currently holds sole possession of second place in the SEC Western Division standings and enter the Alabama series tied with the Crimson Tide in the loss column.
- Last time out, LSU used a five-run fifth inning to emerge with a 6-1 Wednesday triumph over Nicholls State. Ashleigh Kuhn, Morgan Russell and Juliana Santos produced RBIs during the frame, while Meghan Patterson fired her third complete game in three starts to improve to 3-0 on the season.

- Last time out in SEC play, LSU swept Arkansas behind a pair of dramatic victories. The Tigers notched a 1-0 walk-off win during the series opener and picked up a 3-2 comeback victory in the series finale. Ashley Applegate delivered a two-run single during the sixth with the bases loaded.
- Two weeks ago when LSU notched a sweep of South Carolina [March 23-25], it marked the fourth straight season that LSU has posted a weekend shutout of an SEC opponent: South Carolina [2009, 2010, 2012] and Ole Miss [2011].
- Six of LSU's eight losses have come against ranked opponents which include No. 15 Michigan [Feb. 11], No. 3 California [Feb. 19], No. 8 Oklahoma [March 2 & 3], No. 23 Oklahoma State [March 4] and No. 20 Auburn [March 14]. DePaul [Feb. 18] is receiving votes in both editions of the Top 25 polls.
- As a team, LSU is hitting .299 during its 28 wins compared to a .140 ratio in its eight losses.

SERIES HISTORY

AT A GLANCE (ALABAMA)

Overall	LSU leads 34-27
Home	LSU leads 21-8
Away	Alabama leads 12-8
Neutral	Alabama leads 7-5
Streak	W-3

GAME-BY-GAME

Date	Result	Location
03/09/97	L, 4-1	Atlanta, Ga.
05/03/97	L, 7-0	Baton Rouge
05/03/97	W, 5-4	Baton Rouge
05/04/97	L, 4-1 (8)	Baton Rouge
05/04/97	W, 4-0	Baton Rouge
05/10/97	W, 4-2	Columbus, Ga.
05/01/98	L, 6-3	Tuscaloosa
05/01/98	L, 4-3	Tuscaloosa
05/02/98	W, 2-0	Tuscaloosa
05/02/98	L, 4-1	Tuscaloosa
05/09/98	L, 5-3 (8)	Columbus, Ga.
05/09/98	W, 8-4	Columbus, Ga.
05/10/98	L, 8-1	Columbus, Ga.
05/07/99	W, 6-0	Baton Rouge
05/07/99	W, 3-2 (10)	Baton Rouge
05/08/99	W, 6-5	Baton Rouge
05/08/99	W, 4-3	Baton Rouge
05/05/00	W, 3-1	Tuscaloosa
05/05/00	W, 8-2	Tuscaloosa
05/06/00	L, 5-0	Tuscaloosa
05/06/00	L, 3-2 (8)	Tuscaloosa
05/13/00	W, 5-2	Columbus, Ga.
04/07/01	W, 1-0	Baton Rouge
04/07/01	W, 3-1	Baton Rouge
04/08/01	W, 8-0	Baton Rouge
02/24/02	L, 3-2	Columbus, Ga.
04/06/02	L, 1-0 (11)	Tuscaloosa
04/06/02	W, 9-1	Tuscaloosa
04/07/02	W, 7-0	Tuscaloosa
05/11/02	W, 6-2	Chattanooga, Tenn.
03/29/03	W, 4-3	Baton Rouge
03/29/03	L, 7-2	Baton Rouge
03/30/03	W, 2-1	Baton Rouge
05/09/03	L, 3-1	Plant City, Fla.
05/11/03	L, 3-1	Plant City, Fla.
03/27/04	W, 6-2	Baton Rouge
03/27/04	W, 9-6	Baton Rouge
03/28/04	W, 10-7	Baton Rouge
05/14/04	W, 2-1	Tuscaloosa

Date	Result	Location
03/25/05	L, 6-0	Baton Rouge
03/25/05	L, 13-0	Baton Rouge
03/26/05	L, 7-1	Baton Rouge
04/14/06	W, 2-1	Tuscaloosa
04/14/06	L, 7-0	Tuscaloosa
04/15/06	W, 3-2	Tuscaloosa
03/24/07	L, 6-0	Baton Rouge
03/24/07	W, 5-4 (8)	Baton Rouge
03/25/07	W, 3-0	Baton Rouge
05/11/07	W, 4-1	Auburn, Ala.
04/05/08	L, 9-8 (10)	Tuscaloosa
04/05/08	L, 8-0	Tuscaloosa
04/06/08	L, 8-1	Tuscaloosa
05/09/08	L, 7-4	Baton Rouge
03/18/09	W, 3-2	Baton Rouge
03/18/09	W, 6-5	Baton Rouge
04/07/10	L, 3-1	Tuscaloosa
04/07/10	L, 4-3	Tuscaloosa
05/15/10	L, 5-4	Fayetteville, Ark.
04/08/11	W, 2-1 [14]	Baton Rouge
04/09/11	W, 3-1 [10]	Baton Rouge
04/10/11	W, 2-0	Baton Rouge

OFFENSE

Player	AVG	H-AB	R	HR	RBI	BB	SB-ATT
Trosclair	.333	4-12	0	0	0	0	0-1
Applegate	.250	5-20	1	0	1	0	0-0
Langoni	.160	4-25	3	1	2	3	1-1
Santos	.105	2-19	4	0	3	5	0-0
Houston	.091	1-11	0	0	0	2	0-0
Heyward	.077	1-13	0	0	0	1	0-1
Wray	.000	0-11	0	0	0	1	0-0
Russell	.000	0-11	0	0	1	0	0-0
Boulet	.000	0-8	0	0	0	0	0-0
Pizer	.000	0-3	0	0	1	1	0-0
Blades	.000	0-1	0	0	0	0	0-0
Falcon	.000	0-0	0	0	0	0	0-0
Guillory	.000	0-0	1	0	0	0	0-0

PITCHING

Player	W-L	ERA	IP	H	R	ER	BB	SO	AVG
Mack	2-0	1.50	28.0	15	6	6	16	29	.161
Fico	1-2	2.25	18.2	13	6	6	7	18	.194

SEC STANDINGS

Western Division

TEAM	SEC	PCT.	OVERALL	PCT.
Alabama	12-1	.923	35-1	.972
LSU	10-1	.909	28-8	.778
Auburn	5-8	.385	26-12	.684
Ole Miss	3-8	.273	16-18	.471
Mississippi State	3-13	.188	19-18	.514
Arkansas	2-12	.143	18-16	.529

Eastern Division

TEAM	SEC	PCT.	OVERALL	PCT.
Florida	12-2	.857	32-4	.889
Georgia	9-5	.643	30-8	.789
Tennessee	10-6	.625	28-9	.757
Kentucky	3-6	.333	16-21	.432
South Carolina	2-9	.182	22-16	.579

THIS WEEK IN THE SEC - ALL TIMES ARE CENTRAL

Wednesday, April 4

No. 24 LSU 2, Nicholls State 1
 No. 6 Florida 9, No. 21 Florida State 1 [6 Innings]
 Game 1: No. 9 Georgia 3, No. 10 Tennessee 1 [11 Innings]
 Game 2: No. 10 Tennessee 2, No. 9 Georgia 1
 No. 12 Louisville 2, Kentucky 1

Friday, April 6

Mississippi State at Arkansas [DH] 3 p.m.
 Ole Miss at No. 6 Florida 5 p.m.
 South Carolina at Kentucky 5 p.m.
 No. 10 Tennessee at Auburn 6 p.m.
No. 24 LSU at No. 2 Alabama [TV: ESPNU] 7 p.m.

Saturday, April 7

Mississippi State at Arkansas 12 p.m.
 South Carolina at Kentucky 12 p.m.
 No. 10 Tennessee at Auburn [TV: ESPNU] 1 p.m.
No. 24 LSU at No. 2 Alabama 1:30 p.m.
 Ole Miss at No. 6 Florida 1:30 p.m.

Sunday, April 8

Ole Miss at No. 6 Florida 12 p.m.
 South Carolina at Kentucky 12 p.m.
No. 24 LSU at No. 2 Alabama [TV: FSN] 1 p.m.
 No. 10 Tennessee at Auburn 1 p.m.



USA TODAY/NFCA TOP 25

RANK	TEAM	RECORD	PTS	PVS
1	California [30]	33-1	750	1
2	Alabama	35-1	720	2
3	Texas	31-2	671	6
4	Washington	32-4	646	3
5	Oklahoma	30-4	612	7
6	Florida	31-4	608	4
7	Arizona State	32-4	587	5
8	Louisiana-Lafayette	30-1	519	8
9	Georgia	29-7	501	9
10	Tennessee	27-8	476	10
11	Missouri	28-5	459	12
12	Louisville	29-2	404	11
13	UCLA	25-7	361	14
14	Stanford	27-8	345	13
15	Hawai'i	29-3	336	16
16	Texas A&M	25-10	298	15
17	Arizona	23-9	276	19
18	South Florida	33-5	236	21
18	Oregon	23-7	236	17
20	Michigan	24-10	171	20
21	Florida State	32-6	149	22
22	Baylor	22-12	106	18
23	North Carolina	24-9	96	23
24	LSU	27-8	82	RV
25	Oregon State	26-10	32	RV

Dropped Out: No. 24 Auburn and No. 25 New Mexico

RV: Auburn 29, Tulsa 21, DePaul 11, Iowa 3, New Mexico 3, Purdue 3, Fresno State 2 and Georgia Tech 1.

Bold - 2012 Opponent; [] First Place Votes; [RV] Receiving Votes

ESPN.COM/USA SOFTBALL TOP 25

RANK	TEAM	RECORD	PTS	PVS
1	California [20]	33-1	500	1
2	Alabama	35-1	479	2
3	Texas	31-2	438	6
4	Washington	32-4	426	3
5	Arizona State	32-4	415	5
6	Florida	31-4	407	4
7	Oklahoma	30-4	403	7
8	Louisiana-Lafayette	30-1	362	8
9	Tennessee	27-8	328	9
10	Georgia	29-7	317	10
11	Missouri	28-5	311	12
12	UCLA	25-7	256	14
13	Louisville	29-2	243	11
14	Texas A&M	25-10	224	15
15	Stanford	27-8	209	13
16	Arizona	23-9	206	17
17	Oregon	23-7	183	16
18	South Florida	33-5	170	21
19	Hawaii	29-3	167	18
20	Michigan	24-10	116	19
21	LSU	27-8	101	23
22	Florida State	32-6	93	22
23	Oregon State	26-10	34	RV
24	North Carolina	24-9	26	RV
25	Baylor	22-12	24	20

Dropped Out: No. 24 Auburn and No. 25 Syracuse

RV: Auburn 18; Tulsa 16; DePaul 15; Syracuse 9; Minnesota 2 and Virginia Tech 2.

Bold - 2012 Opponent; [] First Place Votes; [RV] Receiving Votes

- In those 28 wins, LSU has outscored their opponents by a 156-27 margin sparked by 17 shutouts. The Tigers have garnered six shutouts and been touched up for six runs, four earned, in their last 11 games [March 17-April 4].
- A.J. Andrews and Jacee Blades have batted 1-2 in the lineup during seven of LSU's eight games [March 23-April 4]. The duo has combined to score 10 runs.
- Andrews has garnered hits in eight of her last 14 outings [March 9-April 4] highlighted by six multi-hit performances. 14 of Andrews' 18 hits have come during the stretch, and she has raised her average 115 points to a .305 clip for the season.
- Andrews has recorded six of her team-leading seven stolen bases and scored nine of her 12 runs during the run. She also has drawn walks in five of her last nine outings [March 20-April 4].
- Andrews ripped LSU's first triple of 2012 with the bases loaded during the second inning of the South Carolina finale [March 25].
- Jacee Blades has registered hits in eight of her last 11 outings since being inserted into the starting lineup for the Mississippi State opener [March 16]. Her last eight starts have been at the designated player position [March 20-April 1].
- Blades has pieced together a pair of three-game hitting streaks [March 20-24 and March 28-31]. She garnered back-to-back multi-hit efforts to open the South Carolina series [March 23-24].
- Blades deposited a two-run double down the right field line during the second inning of the series opener, a 5-0 win, over the Gamecocks [March 23].
- Ashley Langoni has contributed five of LSU's 10 home runs, banged home a team-leading 24 RBIs on the season and won LSWA Hitter of the Week [March 15].
- Langoni has vaulted her way up the LSU record book in multiple categories. After blasting two home runs during the South Carolina series [March 23-25], Langoni sits alone in fifth place on the program's all-time homers list with 28 career dingers.
- Langoni also worked her way into the No. 8 position on the RBIs rankings. She enters the Alabama series three RBIs away from matching Quinlan Duhon [2005-08].
- Langoni has produced hits in 13 of her last 21 outings [March 3-April 4] fueled by eight multi-hit efforts. She is currently on a season's best four-game hitting streak [March 30-April 4].
- Langoni has drawn a team-leading 31 walks, including 20 free passes in her last 18 outings [March 9-April 4]. Her 31 walks also are second in the SEC rankings.
- Langoni has crossed the plate a team-high 29 times to rank in an eighth place tie among the SEC leaders and matched her own program single-game record with four runs scored during the South Carolina finale [March 25].
- Juliana Santos and Allison Falcon not only returned to the heart of the lineup but the middle of the infield during the South Carolina series [March 23-25].
- LSU's defense has registered an errorless game in six of its last eight outings starting with the South Carolina opener [March 23].

HONORS & AWARDS

RIKKI ALCARAZ

- Tiger Invitational All-Tournament Team [02/26]

ALLISON FALCON

- Purple & Gold Challenge All-Tournament Team [03/11]

RACHELE FICO

- LSWA Pitcher of the Week [02/15, 02/29, 04/04]
- Purple & Gold Challenge All-Tournament Team [03/11]
- Tiger Invitational All-Tournament Team [02/26]
- Tiger Classic All-Tournament Team [02/12]

ASHLEIGH KUHN

- Purple & Gold Challenge All-Tournament Team [03/11]

ASHLEY LANGONI

- LSWA Hitter of the Week [03/15]
- Purple & Gold Challenge All-Tournament Team [03/11]

BRITTANY MACK

- SEC Co-Pitcher of the Week [03/26]
- LSWA Pitcher of the Week [03/28]
- LOWE'S Senior Class Finalist [02/15]

MEGHAN PATTERSON

- Purple & Gold Challenge All-Tournament Team [03/11]
- Tiger Invitational All-Tournament Team [02/26]

MORGAN RUSSELL

- Tiger Invitational All-Tournament Team [02/26]

DYLAN SUPAK

- Purple & Gold Challenge All-Tournament Team [03/11]
- Tiger Invitational All-Tournament Team [02/26]

It ended a stretch of seven straight games with an error where the Tigers committed 14 miscues.

- Santos has notched hits in 20 of her 29 appearances, including 12 of her last 16 outings [March 3-14, 23-April 4]. She missed a four-game stretch [March 16-20] due to injury.
- Santos has recorded 27 hits to rank second on the team. She also has chipped in 19 RBIs and registered a season-best three RBIs sparked by a two-run dinger at South Carolina [March 25].
- Santos has already garnered three four-game hitting streaks [Feb. 11-18], [March 9-14] & [March 30-April 4] and a pair of three-game runs [Feb. 19-25] & [March 3-4].
- With two outs and the score tied at 1-1 during the fifth inning versus Nicholls State [April 4], Santos ripped the go-ahead single.

TIGERS IN THE POLLS

USA TODAY/NFCA TOP 25

Preseason	No. 22 [119]
Feb. 14	No. 25 [47]
Feb. 21	RV [10]
Feb. 28	RV [15]
March 6	RV [1]
March 13	NR
March 20	RV [7]
March 27	RV [30]
April 3	No. 24 [82]
April 10	
April 17	
April 24	
May 1	
May 8	
May 15	

ESPN.COM/USA SOFTBALL TOP 25

Preseason	No. 20 [106]
Feb. 14	RV [26]
Feb. 21	NR
Feb. 28	RV [9]
March 6	NR
March 13	NR
March 20	RV [11]
March 27	No. 23 [43]
April 3	No. 21 [101]
April 10	
April 17	
April 24	
May 1	
May 8	
May 15	

CAREER RECORD WATCH • HITTING

RUNS SCORED

11	116	Lauren Castle	2004-06
12	106	Quinlan Duhon	2005-08
13	101	Ashley Langoni	2009-Current
14	100	April Janzen	1998-99, 2001-02
14	100	LaDonia Hughes	2003-04
15	98	Sara Fitzgerald	2001-04
16	96	Juliana Santos	2009-Current

HITS

19	169	Kirsten Shortridge	2009-10
20	149	Ashley Langoni	2009-2012
21	145	Lauren Delahoussaye	2003-06
22	144	Shaunte' Fremin	1997-2000
23	142	LaDonia Hughes	2003-04
24	138	Sara Fitzgerald	2001-04
25	134	Jodi Otten	1997-98
25	134	Juliana Santos	2009-Current
27	128	Ashley Applegate	2008-Current

HOME RUNS

3	31	Julie Wiese	2001-04
4	30	Quinlan Duhon	2005-08
5	28	Ashley Langoni	2009-Current
6	27	Camille Harris	2003-06
6	27	Tara Asbill	1997-2000

RUNS BATTED IN

5	144	Trena Peel	1999-2002
6	137	Stephanie Hastings	1998-2001
7	128	Quinlan Duhon	2005-08
8	125	Ashley Langoni	2009-Current

MULTI-RBI GAMES

3	42	Tara Asbill	1997-2000
4	39	Ashlee Ducote	1997-2000
5	35	Christy Conner	2001-03
6	34	Ashley Langoni	2009-Current

TOTAL BASES

12	285	Killian Roessner	2005-08
13	279	Lauren Castle	2004-06
14	274	Christy Conner	2001-03
15	269	Vanessa Soto	2005-07
16	267	Ashley Langoni	2009-Current

WALKS

1	121	Rachel Mitchell	2007-10
2	115	Julie Wiese	2001-04
3	98	Camille Harris	2003-06
3	98	Ashley Langoni	2009-Current
....			
9	67	Lauren Castle	2004-06
9	67	Anissa Young	2009-11
11	66	Dee Douglas	1998-2001
11	66	Ashley Applegate	2008-Current

SACRIFICE HITS

9	18	Camille Harris	2003-06
9	18	Jazz Jackson	2007-09
11	17	Shaunte' Fremin	1997-2000
12	16	Lauren Delahoussaye	2003-06
12	16	Morgan Russell	2009-Current

- Falcon has found herself in five different spots in the batting order after starting the season at the bottom of the lineup, most recently seven straight games in the No. 5 position [March 23-April 1].
- Falcon missed an eight-game stretch [Feb. 25-March 4] due to injury. She has tallied a .338 batting average and notched 15 RBIs to rank third on the team.
- Falcon broke a 1-1 tie with a two-out, two-run double in game two of the Mississippi State series [March 17]. She belted her first home run of the season, a two-run shot, during LSU's 6-3 victory over Troy [March 9].
- After battling an injury and appearing in only three games in 2011, Ashley Applegate has started 34 of 36 games at right field this season.
- Applegate has recorded hits in her 12 of her last 17 games [March 9-April 4]. She has scored nine runs and collected all five of her RBIs during the run.
- Applegate has currently matched a career-long, six-game hitting streak [March 25-April 4] being used in the lineup's No. 6 spot. She ripped a two-run single during the sixth inning to vault the Tigers to a 3-2 comeback victory in the Arkansas finale [April 1].
- In her 19 starts at catcher, Lauren Houston has reached base in 13 of those games. She has compiled a .472 on-base percentage being hit-by-a-pitch on 13 occasions, which is tied for the top spot in the SEC rankings.
- Houston has added a hit during four of her last eight outings [March 17-April 1] behind the dish. She turned in a 2-for-3 performance with a pair of singles which led to LSU scoring runs during a 4-0 win over Mississippi State [March 18].
- Tammy Wray has started her sophomore season going 9-for-63 at the plate. She knocked a two-out, RBI single during the fourth inning to vault LSU to a 2-1 victory over Georgia Tech [March 20].
- Dylan Supak has produced hits in 11 of her 23 starts on the season, but has collected two multi-hit performances in her last 11 games since SEC action began [March 14-30].
- Supak tallied a 2-for-4 effort and delivered a two-run single which proved to be the game-winner during LSU's eight-run third inning versus Mississippi State [March 16].
- Supak's five-RBI performances are third on the team only behind Langoni and Santos. She is fourth on the squad with 11 total RBIs.
- Simone Heyward has already found herself in four different positions in the batting order on the young season.
- After missing a 15-game stretch due to injury [March 2-21], Heyward has returned to action by making four appearances as a pinch hitter [March 23-April 1] and her first start in centerfield versus Nicholls State [April 4].
- Heyward drew a leadoff walk and scored the game-winning run in LSU's 1-0 walk-off win over Arkansas [March 30]. She has scored eight times in 2012, and LSU is 30-4 over the last two seasons when she crosses the plate.
- Off the bench, Alex Boulet has scored during three of her last five pinch running appearances [March 18-31]. She stole home to tie the game at 1-1 in the fourth inning versus Georgia Tech [March 20].
- Rikki Alcaraz has scored runs and drawn a quartet of walks in her last three outings as the starting second baseman [March 18-20, April 4]. She ignited LSU's five-run fifth inning versus Nicholls State [April 4] with a leadoff double.
- Earlier this season, Alcaraz put together a five-game hitting streak [Feb. 21-26] and claimed Tiger Invitational All-Tournament honors.
- Jacee Blades, Ashleigh Kuhn and Heidi Pizer have registered a combined 8-for-10 clip as pinch hitters. The rest of the LSU team has garnered a 0-for-19 mark.
- Kuhn has driven home nine of her 11 RBIs during her last eight outings [March 7-28, April 4]. She has tallied a 2-for-11 clip at the plate in SEC action.
- As a pinch hitter, Kuhn ripped a walk-off RBI single during LSU's 1-0 win over Troy [March 9]. She ripped a two-run double as part of LSU's five-run, fifth inning versus Nicholls State [April 4]
- Kailey McCasland has made 11 starts at third base and seven starts at designated player on the season. She ended a 0-for-14 stretch [March 10-28] with two hits against Nicholls State [April 4].

CAREER RECORD WATCH • PITCHING

WINS

4	68	Ashley Lewis	1999-2001
5	59	Dani Hofer	2006-2009
6	52	Brittany Mack	2009-Current
7	47	Cody Trahan	2007-10
7	47	Rachele Fico	2010-Current

STRIKEOUTS

4	623	Dani Hofer	2006-2009
5	514	Brittany Mack	2009-Current
6	474	Cody Trahan	2007-10
7	453	Rachele Fico	2010-Current

STRIKEOUTS PER 7 IP

1	9.82	Britni Sneed	1999-2002
2	9.19	Dani Hofer	2006-2009
3	8.12	Kristin Schmidt	2002-2004
4	7.61	Brittany Mack	2009-Current
5	7.36	Rachele Fico	2010-Current

SHUTOUTS

4	20	Dani Hofer	2006-2009
5	18	Rachele Fico	2010-Current
6	16	Ashley Lewis	1999-2001
7	15	Brandi Landry	1997-1998
7	15	Cody Trahan	2007-10
8	13	Brittany Mack	2009-Current

SAVES

1	12	Britni Sneed	1999-2002
2	8	Rachele Fico	2010-Current
3	7	Kristin Schmidt	2002-04
4	4	Sarah KnifeChief	1997-98
4	4	Emily Turner	2004-07
4	4	Dani Hofer	2006-09
7	3	Casey Faile	2008-10
7	3	Brittany Mack	2009-12

- McCasland belted her first career home run, scored two runs and claimed three RBIs during LSU's 7-4 win over then No. 23 Oklahoma State [Feb. 23].
- Morgan Russell has added two multi-hit and two multi RBI performances this season. She contributed both of LSU's RBIs highlighted by a sixth-inning solo home run during a 2-0 win over McNeese State [Feb. 25].
- Russell capped LSU's five-run, fifth inning with a RBI single versus Nicholls State [April 4].
- Cassie Trosclair made her season debut at the Tiger Invitational. In her first game, she ripped a RBI-double which proved to be the game-winning run in a 5-4 win over South Alabama [Feb. 25].
- Trosclair deposited a two-out, two-run single during LSU's 7-4 win over then No. 23 Oklahoma State [March 3]. She scored as a pinch runner [March 24] and added a RBI infield single [March 25] during the South Carolina series.
- In the circle, Rachele Fico is 13-4 with a blistering 0.69 ERA which ranks not only tops in the SEC but third-lowest nationally. The three-time Louisiana Pitcher of the Week has received only one run of support during her four setbacks.
- For the season, Fico has been touched up for only 11 earned runs in 111.2 innings of work. She tossed four straight SEC shutouts and surrendered just two solo home runs over her last 33 frames of action [March 16-April 1].
- Fico has already tossed nine overall shutouts to rank in a three-place tie nationally only behind Tennessee's Ellen Renfro and Oklahoma's Keilani Ricketts. She has fired a quartet of one-hitters against Louisiana Tech [Feb. 12], Utah State [Feb. 19], McNeese State [Feb. 25] and Troy [March 10].

LSU MULTI-HIT GAMES

PLAYER	2	3	4+	SEASON	CAREER
Ashley Langoni	0	1	-	10	35
Juliana Santos	3	2	-	5	28
Ashley Applegate	3	-	-	3	26
Simone Heyward	1	-	-	1	12
Morgan Russell	2	-	-	2	10
Allison Falcon	5	1	-	6	9
Lauren Houston	2	-	-	2	9
Jacee Blades	2	-	-	2	8
Cassie Trosclair	-	-	-	0	8
Tammy Wray	1	-	-	1	8
A.J. Andrews	6	-	-	6	6
Dylan Supak	5	-	-	5	5
Ashleigh Kuhn	3	-	-	3	3
Kailey McCasland	3	-	-	3	3
Heidi Pizer	-	-	-	0	2
Rikki Alcaraz	1	-	-	1	1
Alex Boulet	-	-	-	0	1

LSU MULTI-RBI GAMES

PLAYER	2	3	4+	SEASON	CAREER
Ashley Langoni	3	4	-	7	34
Juliana Santos	6	1	-	7	22
Ashley Applegate	1	-	-	1	13
Morgan Russell	2	-	-	2	10
Tammy Wray	1	-	-	1	8
Allison Falcon	3	-	-	3	6
Lauren Houston	1	-	-	1	5
Heidi Pizer	1	-	-	1	5
Dylan Supak	5	-	-	5	5
Ashleigh Kuhn	2	-	1	3	3
A.J. Andrews	1	1	-	2	2
Cassie Trosclair	1	-	-	1	2
Rikki Alcaraz	1	-	-	1	1
Jacee Blades	1	-	-	1	1
Kailey McCasland	-	1	-	1	1
Tammy Vermuelen	1	-	-	1	1

LSU HITTING STREAKS

PLAYER	SEASON	CURRENT	CAREER
Jacee Blades	3	-	7
Ashley Langoni	4	4	7
Ashley Applegate	6	6	6
Allison Falcon	6	4	6
Juliana Santos	4	4	6
Tammy Wray	3	-	6
Rikki Alcaraz	5	2	5
Simone Heyward	3	-	5
Morgan Russell	2	1	5
Heidi Pizer	4	-	4
Lauren Houston	2	-	3
Ashleigh Kuhn	3	1	3
Kailey McCasland	3	1	3
Dylan Supak	3	-	3
A.J. Andrews	2	-	2
Alex Boulet	-	-	2
Katie Guillory	-	-	2
Cassie Trosclair	1	1	2
Tammy Vermeulen	2	2	2

- For her career, Fico has totaled 18 shutouts to rank fifth in program history. She is two shutouts away from Dani Hofer [2006-09] for the No. 4 spot.
- Fico also has limited opponents to a .177 hitting clip and notched 109 strikeouts to rank fifth and seventh, respectively, in the SEC.
- Fico's 453 career strikeouts places her seventh on LSU's all-time list. The junior right-hander is 22 Ks away from passing Cody Trahan [2008-2011] for the No. 6 position.
- Brittany Mack is 12-4 with a 1.89 ERA and has won her last nine decisions [March 3-April 1]. She carried a no-hitter one out into the seventh inning at South Carolina [March 24]. In the process, Mack became the fifth pitcher in LSU history to eclipse 500 career strikeouts and reach the 50-win plateau.
- Mack was selected as the No. 1 pick during the National Pro Fast-pitch's Collegiate Draft [March 7] and has trimmed 1.73 points off her ERA since March 3.
- Against Mississippi State [March 16-17], Mack recorded two strikeouts in a relief appearance during the series opener to earn her first save of the season. The senior right-hander followed that up with a 10-strikeout performance in game two.
- Over her last five starts, Mack has been touched up for only three runs during a 33-inning stretch.
- Meghan Patterson is 3-0 and has racked up 37 strikeouts in her 31.1 innings of work, including a career-best 13 Ks against Alcorn State [Feb. 26].
- Patterson has been touched up for one run on 11 hits in her last 25 frames of action [Feb. 26-April 4]. She made her SEC season debut at South Carolina [March 25].

RPI REPORT • NATIONAL RANKINGS

Overall Ranking	20
Record vs. RPI 1-25	1-6
Home	1-2
Away	0-1
Neutral	0-3
Record vs. RPI 26-50	8-1
Home	7-0
Away	0-1
Neutral	1-0
Record vs. RPI 51-100	9-1
Home	6-1
Away	3-0
Neutral	0-0
Record vs. RPI 101-150	1-0
Home	0-0
Away	0-0
Neutral	1-0
Record vs. RPI 151 +	8-0
Home	6-0
Away	1-0
Neutral	1-0

OPPONENT RPI	AS OF 04/02/12
SEC	RANK [RECORD]
Alabama	2 [0-0]
Florida	3 [0-0]
Tennessee	12 [0-0]
Georgia	14 [0-0]
LSU	20
Auburn	24 [1-1]
Mississippi State	31 [3-0]
Kentucky	52 [0-0]
Arkansas	62 [3-0]
South Carolina	69 [3-0]
Ole Miss	79 [0-0]

NON-CONFERENCE	RANK [RECORD]
California	1 [0-1]
Oklahoma	8 [0-2]
DePaul	15 [0-1]
Michigan	22 [0-1]
Troy	33 [2-0]
Oklahoma State	37 [1-1]
South Alabama	44 [2-0]
McNeese State	71 [2-0]
Penn State	98 [1-1]
Cal State Northridge	150 [1-0]
Mississippi Valley State	178 [2-0]
Louisiana Tech	191 [1-0]
Utah State	192 [1-0]
Nicholls State	231 [2-0]
Southeastern Louisiana	246 [1-0]
Alcorn State	277 [1-0]

TOP 100 NCAA TEAM RANKINGS	THUR GAMES 04/01/12
CATEGORY	RANK
ERA [1.36]	9th
W-L Percentage [.771]	19th
Stolen Bases Per Game [1.23]	75th
Runs Per Game [4.54]	90th

TOP 100 NCAA PLAYER RANKINGS	THUR GAMES 04/01/12	
CATEGORY	PLAYER	RANK
ERA [0.69]	Rachele Fico	3rd
Shutouts [9]	Rachele Fico	3rd
Walks Per Game [0.83]	Ashley Langoni	19th
Strikeouts Per 7 IP [8.30]	Brittany Mack	35th
Wins [13]	Rachele Fico	44th
Wins [12]	Brittany Mack	56th
ERA [1.89]	Brittany Mack	72nd
Strikeouts Per 7 IP [6.80]	Rachele Fico	90th

THE LAST TIME A TIGER ...

Scored three runs in a game:	Ashley Langoni vs. No. 5 Florida, 05/14/10
Scored four runs in a game:	Ashley Langoni at South Carolina, 03/25/12
Had four hits in a game:	Juliana Santos vs. Louisiana Tech, 02/13/11
Had five hits in a game:	Juliana Santos at Arkansas, 04/02/11
Had five RBIs in a game:	Ashley Langoni at Arkansas, 04/01/11
Had six RBIs in a game:	Vanessa Soto vs. Centenary, 02/10/07
Had seven RBIs in a game:	Stephanie Hill vs. Nicholls State, 04/01/04
Had two doubles in a game:	Dylan Supak at South Carolina, 03/23/12
Had three doubles in a game:	Tessa Lynam vs. Jackson State, 02/28/03
Had two triples in a game:	Leslie Klein vs. Alcorn State, 02/20/04
Had two home runs in a game:	Anissa Young vs. Fordham, 02/26/10
Hit a grand slam:	Anissa Young [1st] & Ashley Langoni [2nd] at Arizona State, 05/16/09
Lead off game with home run:	Kirsten Shortridge at Hawai'i, 02/07/09
Lead off inning with home run:	Anissa Young vs. No. 1 Alabama [14th], 04/08/11
Hit an inside-the-park home run:	Shannon Stein vs. Auburn, 05/08/08
Hit a walk-off home run to win regulation game:	Kirsten Shortridge vs. Kentucky, 05/13/10
Hit a walk-off home run to win an extra inning game:	Anissa Young vs. No. 1 Alabama [10th], 04/09/11
Had eight total bases in a game:	Ashley Langoni vs. Syracuse, 05/21/11
Had nine total bases in a game:	Kristen Hobbs vs. Missouri, 02/10/07
Had 10 total bases in a game:	Anissa Young vs. Southeastern Louisiana, 02/24/10
Had 13 total bases in a game:	Ashlee Ducote at South Carolina [Gm 2], 04/14/00
Drew three walks in a game:	Ashley Langoni at South Carolina, 03/25/12
Drew four walks in a game:	Ashley Langoni vs. Penn State, 02/11/12
Drew two intentional walks in a game:	Killian Roessner vs. Troy, 03/11/08
Drew three intentional walks in a game:	Stephanie Hill at Ole Miss [Gm 1], 04/17/04
Hit by pitch twice in a game:	Lauren Houston at McNeese State, 03/28/12
Struck out three times in a game:	Cassie Trosclair vs. No. 8 Oklahoma, 03/03/12
Struck out four times in a game:	Alex Boulet vs. No. 1 Alabama, 04/08/11
Struck out five times in a game:	Ashley Lewis vs. Southern Miss, 05/20/00
Had two sacrifice hits in a game:	Ashley Langoni vs. No. 1 Alabama, 04/08/11
Had three sacrifice hits in a game:	Tara Asbill at Alabama [Gm 1], 05/05/00
Had two sacrifice flies in a game:	Juliana Santos at Mississippi State, 04/28/11
Had two stolen bases in a game:	Alex Boulet vs. Nicholls State, 04/04/12
Had three stolen bases in a game:	Juliana Santos vs. Louisiana Tech, 02/13/11
Had four stolen bases in a game:	Cassie Trosclair vs. Sacred Heart, 05/21/11
Seven-inning complete-game shutout:	Rachele Fico vs. Arkansas, 03/30/12
Extra-inning complete-game shutout:	Rachele Fico vs. Penn State [8 IP], 02/11/12
Seven-inning complete-game one-hitter:	Brittany Mack at South Carolina, 03/24/12
Tossed a perfect game:	Rachele Fico vs. Southeastern Louisiana [5 IP], 02/16/11
Tossed a no-hitter:	Meghan Patterson vs. Southern [5 IP], 02/18/11
Seven-inning no-hitter:	Emily Turner at Arkansas [Gm 2], 04/21/07
Recorded 12 strikeouts in a game:	Brittany Mack vs. No. 6 Tennessee, 04/15/11
Recorded 13 strikeouts in a game:	Meghan Patterson vs. Alcorn State, 02/26/12
Recorded 14 strikeouts in a game:	Brittany Mack vs. No. 1 Alabama, 04/08/11
Recorded 15 strikeouts in a game:	Dani Hofer vs. Auburn, 03/21/08
Recorded 16 strikeouts in a game:	Dani Hofer vs. South Florida, 03/16/08
Recorded 17 strikeouts in a game:	Kristin Schmidt vs. Ole Miss [Gm 1], 04/18/03
Recorded 18 strikeouts in a game:	Rachele Fico vs. Syracuse, 05/20/11
Recorded 19 strikeouts in a game:	Britni Sneed vs. Oklahoma, 05/26/01
Pitched 10+ innings:	Rachele Fico vs. No. 1 Alabama, 04/11/11
Pitched 11+ innings:	Rachele Fico vs. Syracuse, 05/20/11
Pitched 13+ innings:	Brittany Mack vs. No. 1 Alabama, 04/10/11
Had 17 putouts:	Leigh Ann Danos vs. South Carolina [Gm 1], 03/13/04
Had 18 putouts:	Morgan Russell vs. Syracuse, 05/20/11
Had 19 putouts:	Jennifer Schuelke vs. Oklahoma, 05/26/01
Had six assists:	Cassie Trosclair vs. No. 18 Texas A&M, 05/22/11
Had seven assists:	Juliana Santos at Kentucky [Gm. 2], 04/25/10
Had eight assists:	Tara Asbill vs. South Carolina, 05/14/00
Had two errors:	Kailey McCasland vs. Auburn [Gm 1], 03/14/12
Had three errors:	Emily Turner at Arkansas [Gm 2], 04/26/06
Had four errors:	Andrea Smith vs. Arizona, 05/26/06

THE LAST TIME LSU ...

Scored 10 or more runs:	Mississippi State [10], 03/16/12
Scored 15 or more runs:	Mississippi Valley State [16], 03/10/12
Scored 20 or more runs:	vs. Grambling State [20], 02/15/06
Allowed 10 or more runs:	vs. No. 3 California [14], 02/19/12
Allowed 15 or more runs:	Never
Recorded 10 or more hits:	Arkansas [11], 03/31/12
Recorded 15 or more hits:	at Southeastern Louisiana [15], 03/24/10
Recorded 20 or more hits:	vs. Alcorn State [21], 02/20/04
Drove home 10 or more RBIs:	Mississippi Valley State [14], 03/10/12
Hit six or more doubles:	vs. Grambling State [8], 02/15/06
Hit three or more triples:	vs. Alcorn State [3], 02/20/04
Hit four or more home runs:	vs. Fordham [4], 02/26/11
Stole eight or more bases:	at Ole Miss [8], 04/22/11
Drew 10 or more walks:	vs. Memphis [10], 02/11/07
Pitched a no-hitter:	vs. Southern, 02/18/11
Pitched 15 or more strikeouts:	vs. Syracuse [18], 05/20/11
Committed 4 or more errors:	Troy [5], 03/09/12
Defeated a ranked team:	vs. No. 23 Oklahoma State [7-4], 03/03/12
Defeated a top-five ranked team:	vs. No. 20 Auburn [4-1, Gm 1], 03/14/12
Lost to an unranked opponent:	vs. DePaul [3-1], 02/18/12

INNING-BY-INNING

SCORE BY INNINGS	1	2	3	4	5	6	7	8	9	10+	TOTALS
LSU	39	22	35	20	33	10	5	1	0	0	165
Opponents	11	10	3	8	14	12	7	0	0	1	66

2011 SEASON SERIES
LSU 2, NO. 1 ALABAMA - 04/08

BATON ROUGE - Anissa Young belted a solo home run over the right field fence to vault the LSU softball team to an epic 2-1 14-inning triumph over No. 1 Alabama as a season-best 1,503 fans gathered at Tiger Park.

Brittany Mack went the distance and garnered a career-best 14 strikeouts. She limited the high-octane Crimson Tide offense to one run on eight hits and forced Alabama (37-3, 12-2 SEC) to strand 16 base runners.

The contest marked both the longest in terms of innings (14) and time (4 hours, 31 minutes) during program history.

"This is as good as I have ever seen Brittany Mack pitch," head coach Yvette Girouard said. "I was going to be devastated if we didn't get this win for her. What a night for Anissa Young. She made an adjustment where she went to a slap-type of hitting, which helped her roll in those RBI's. That's the kind of adjustment we need to win big games like this one. She hit the ball extremely well tonight."

With the victory, LSU (23-12, 6-6 SEC) notched its eighth consecutive win to match a season-high. The Tigers also defeated the nation's No. 1 team for the fourth time in program history, the last time that feat occurred was a 3-2 win over Tennessee on April 29, 2007.

Young ripped the sixth pitch of the sequence, a 2-2 offering, on a line to clear the right field fence. The last time LSU won a game on a long ball was a two-run shot by Kirsten Shortridge against Kentucky during the SEC Tournament Quarterfinals last season.

"It was a curveball that I just sat on and stayed through it," Young said. "It means a lot to me. I just want to say congratulations to my teammates. We stayed positive and did a great job. It was an awesome feeling seeing both the fans along with my teammates jumping up and down. It will be something I will never forget."

With the bases loaded and one out in the top half of the 14th inning, Mack dug deep and received back-to-back ground balls by Cassie Reilly-Boccia and Jackie Traina to escape the jam. She gutted her way through an outstanding 234 pitches.

"Anytime Coach Girouard came out to the circle, I would tell her that I got this game, and I'm going to finish," Mack said. "I knew she had all the confidence in me. Not once did I see the look of question on her face. I'm thankful that she let me take the game to the finish."

Mack also wiggled out of bases loaded situation in the sixth inning with a strikeout of Jackie Branham to keep the game scoreless.

The Tigers used that momentum and capitalized on a Juliana Santos leadoff walk. She moved to second base on an Ashley Langoni sacrifice bunt. Two batters later, Young laced a RBI-double into the left centerfield gap to hand LSU a 1-0 edge.

The Crimson Tide rallied for the equalizer during the seventh inning as Kayla Braud slapped a leadoff infield single and advanced to second base on a Tammy Wray throwing error. After a Jennifer Fenton bunt single and Whitney Lawson walk, Reilly-Boccia knocked a sacrifice fly to even the score at 1-1.

Mack pitched her way out of trouble and forced Traina to ground out to Wray, who alertly throw home to cut off the go-ahead run. She received a fly ball to keep the contest deadlocked at 1-1.

Traina was tagged with the loss and dropped to 14-2 after being touched up for one run on three hits, while striking out six in 5 2/3 innings of relief.

Kelsi Dunne started the game for Alabama and surrendered one run on four hits in 7 1/3 innings. The senior right-hander tallied eight Ks against two walks.

Prior to the game, each Crimson Tide player gave Girouard a flower in honor of her retirement.

"The LSU-Alabama softball series has always been a dogfight before I even got here," Girouard said. "It goes back and forth each year, there are a lot of sentimental stories on both sides. I gave Patrick Murphy his first job [at Louisiana-Lafayette], Alyson Habetz played under me [at Louisiana-Lafayette] and I felt what they did at the beginning of the game with the flowers was very classy of Alabama."



2011 LSU Softball
#1 Alabama at LSU
Apr 08, 2011 at Baton Rouge, La. (Tiger Park)



Alabama 1 (37-3,12-2 SEC)

Player	ab	r	h	rbi	bb	so	po	a	lob
Kayla Braud lf	7	1	2	0	0	3	1	0	0
Jennifer Fenton cf	5	0	1	0	1	0	1	0	0
Whitney Larsen ss	5	0	3	0	1	0	3	4	0
Cassie Reilly-Boccia rf	5	0	1	1	1	0	1	0	2
Keima Davis pr/rf	0	0	0	0	0	0	0	0	0
Jackie Traina dp/p	7	0	0	0	3	0	2	6	
Amanda Locke 1b	4	0	1	0	2	1	11	0	2
Ryan Iamurri pr	0	0	0	0	0	0	0	0	0
Kaiaa Hunt 3b	4	0	0	0	1	1	2	3	0
Kendall Dawson c	3	0	0	0	1	3	15	3	0
Jazlyn Lunceford ph	0	0	0	0	1	0	0	0	0
Jackey Branham 2b	4	0	0	0	3	5	0	6	
Olivia Gibson ph	1	0	0	0	0	0	0	0	0
Kelsi Dunne p/dp	0	0	0	0	0	0	0	4	0
Totals	45	1	8	1	8	14	39	16	16

LSU 2 (23-12,6-6 SEC)

Player	ab	r	h	rbi	bb	so	po	a	lob
Simone Heyward cf	6	0	1	0	0	2	0	0	0
Juliana Santos ss	2	1	0	0	3	0	2	4	0
Ashley Langoni lf	4	0	0	0	0	3	3	0	1
Tammy Wray 3b	6	0	0	0	0	3	1	6	1
Anissa Young 1b	3	1	2	2	1	0	14	0	0
Jacee Blades pr	0	0	0	0	0	0	0	0	0
Lauren Houston c	4	0	1	0	0	1	16	1	3
Cassie Troscclair 2b	5	0	1	0	0	0	5	3	2
Alex Boulet rf	5	0	0	0	4	1	0	2	
Tiffany Shaw dp	5	0	2	0	0	1	0	0	0
Brittany Mack p	0	0	0	0	0	0	0	5	0
Totals	40	2	7	2	4	14	42	19	9

Score by Innings	1	2	3	4	5	6	7	8	9	10	11	12	13	14	R	H	E
Alabama	0	0	0	0	0	0	1	0	0	0	0	0	0	0	1	8	0
LSU	0	0	0	0	0	1	0	0	0	0	0	0	0	1	2	7	1

E - Wray(4). DP - LSU 1. LOB - Alabama 16; LSU 9. 2B - Boccia(7); Young(4). HR - Young(7). HBP - Fenton; Hunt; Branham; Young 2; Houston. SH - Larsen(3); Dawson(6); Santos(3); Langoni 2(2). SF - Boccia(3). SB - Braud(42); Larsen(5); Hunt(7). CS - Locke(2); Troscclair(2); Shaw 2(7).

Alabama	ip	h	r	er	bb	so	ab	bf	np	LSU	ip	h	r	er	bb	so	ab	bf	np
Kelsi Dunne	7.1	4	1	1	2	8	23	28	120	Brittany Mack	14.0	8	1	1	8	14	45	59	234
Jackie Traina	5.2	3	1	1	2	6	17	22	94										

Win - Mack (9-3). Loss - Traina (14-2). Save - None.
 WP - Mack(5). HBP - by Dunne (Young); by Dunne (Houston); by Mack (Hunt); by Traina (Young); by Mack (Fenton); by Mack (Branham). Inherited runners/scored: None. Pitches/strikes: Dunne 120/76; Traina 94/57; Mack 234/142.

Umpires - HP: Danny Bowman 1B: Phil Freels 3B: Patti Gunst
 Start: 6:04 pm Time: 4:31 Attendance: 1503
 Weather: 86 party cloudy; SSW 15 mph

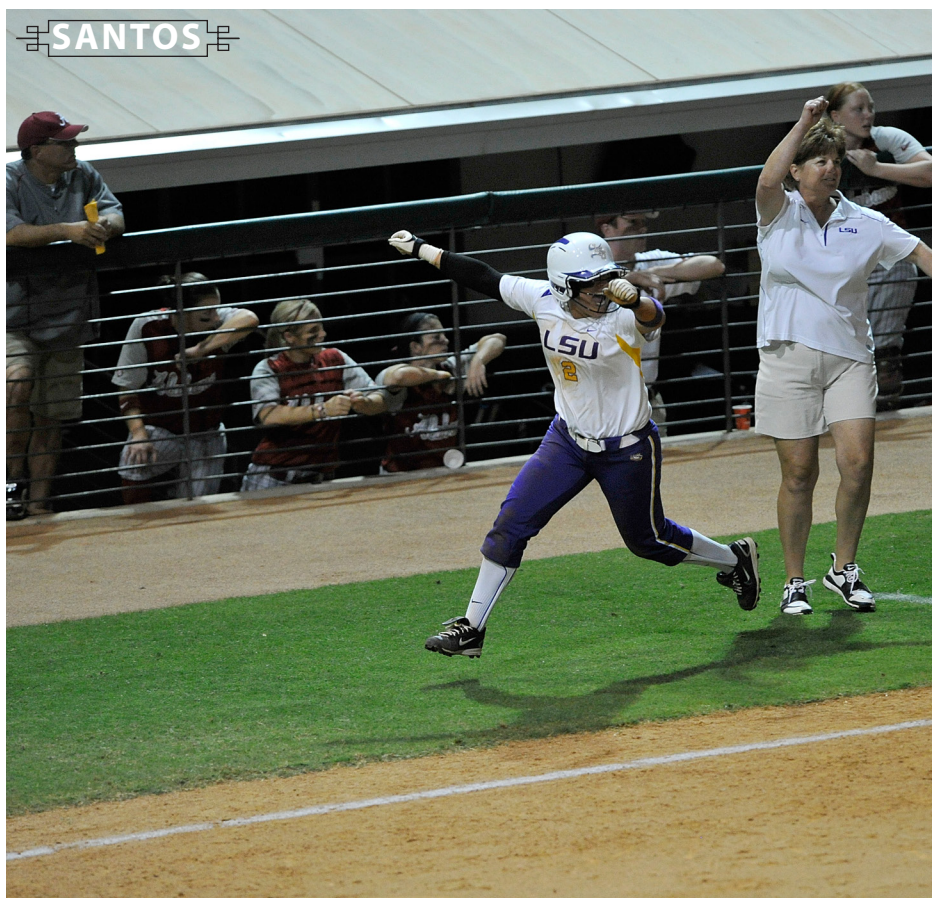

2011 SEASON SERIES
LSU 3, NO. 1 ALABAMA 1 • 04/09

BATON ROUGE - Anissa Young cranked a 2-1 offering over the right centerfield fence to lift the LSU softball team to a dramatic 3-1 walkoff victory in 10 innings over No. 1 Alabama as a program-record 2,563 fans poured into Tiger Park.

Young's extra inning long ball was her second in as many nights after she knocked a leadoff homer during the 14th inning on Friday. It also marked her 24th career dinger and vaulted her into sole possession of eighth place past former All-American Ashlee Ducote on LSU's all-time list.

With the victory, LSU (24-12, 7-6 SEC) extended its season-long winning streak to nine games. The Tigers also moved into sole possession of third place in the SEC Western Division race.

Ashley Langoni turned in a 2-for-5 effort at the plate which included a one-out single ahead of Young during the 10th inning. Cassie Troclair also slapped a season-best three hits.

"It took every single Tiger for the win tonight," head coach Yvette Girouard said. "We fought hard and made great defensive plays. Once again Anissa Young blew us away. I knew this ball was out, unlike last night's. I felt we started to see the ball better tonight as well. We never lost our composure, and we were able to make the plays to win the game."

"This is another game I will never forget," Young said. "It was another unbelievable feeling running around the bases. It was very emotional for me to meet all my teammates at home plate. I was thinking just to get on-base. We needed base runners and that was I trying to do. Luckily, I got all of that last pitch and took it out."

Rachele Fico went the distance and limited the explosive Alabama (37-4, 12-3 SEC) offense to one run on four hits. She also picked up 11 strikeouts and claimed her second consecutive outing with double-digit Ks to improve to 9-8 on the season.

Kelsi Dunne was issued the loss and dropped to 18-2. She allowed three runs, two earned, on seven hits in her 9 1/3 innings of work. She tallied seven strikeouts against one walk.

"The little things have really paid off this weekend," Fico said. "We have capitalized on all of our opportunities, and we're staying so mentally focused and locked in. To play two extra inning games, it takes so much mental focus for every pitch. We're all here to help each other out. Brittany Mack gave me some pointers from last night's game that helped me do well in tonight's game."

LSU grabbed a 1-0 edge during the second inning. The Tigers filled the bases as Young was hit-by-a-pitch followed a Troclair infield single and an Alabama error. On a 2-2 pitch, Tiffany Shaw was plunked for the game's first run.

The Crimson Tide rallied for the equalizer in the seventh inning. Amanda Locke opened the frame with a walk and pinch runner Keima Davis advanced into scoring position two batters later after Kendall Dawson was hit-by-a-pitch.

Down 1-2 in the count, Kayla Braud slapped a RBI-single through the right side to even the tally at 1-1. Fico regrouped to get a ground ball to send the game into extra frames.

The previous LSU softball attendance record was 2,326 over a doubleheader against No. 1 Tennessee on April 28, 2007 at the old Tiger Park.

"I'm very proud of our team and especially the fans," Girouard said. "They haven't given up on this program, and they really showed up tonight. They have become a factor in our games now. It's truly exciting to be out here. I'm very proud of our fan support throughout this whole weekend."



2011 LSU Softball
#1 Alabama at LSU
Apr 09, 2011 at Baton Rouge, La. (Tiger Park)



Alabama 1 (37-4, 12-3 SEC)

LSU 3 (24-12, 7-6 SEC)

Player	ab	r	h	rbi	bb	so	po	a	lob
Kayla Braud lf	4	0	2	1	1	0	3	0	0
Jennifer Fenton cf	4	0	0	0	1	0	0	0	3
Whitney Larsen ss	3	0	0	0	1	0	3	2	0
Jazlyn Lunceford rf	5	0	0	0	0	3	2	0	1
Cassie Reilly-Boccia 1b	4	0	0	0	1	2	3	0	1
Amanda Locke dp	2	0	1	0	1	0	0	0	0
Keima Davis pr	0	1	0	0	0	0	0	0	0
Kaila Hunt 3b	4	0	1	0	0	1	2	3	3
Jackey Branham 2b	3	0	0	0	2	4	0	0	0
Jackie Trainsa ph	1	0	0	0	0	1	0	0	0
Kendall Dawson c	2	0	0	0	0	1	9	0	2
Olivia Gibson ph	1	0	0	0	0	1	0	0	0
Kelsi Dunne p	0	0	0	0	0	0	2	3	0
Totals	33	1	4	1	5	11	28	8	10

Player	ab	r	h	rbi	bb	so	po	a	lob
Simone Heyward cf	5	0	0	0	0	0	2	0	7
Juliana Santos ss	5	0	0	0	0	1	1	1	3
Ashley Langoni lf	5	1	2	0	0	0	2	0	0
Jacee Blades pr	0	0	0	0	0	0	0	0	0
Anissa Young 1b	3	2	1	2	0	1	9	0	0
Katie Guillory pr	0	0	0	0	0	0	0	0	0
Tammy Wray 3b	3	0	0	0	1	3	3	3	0
Heidi Pitzer pr	0	0	0	0	0	0	0	0	0
Lauren Houston c	3	0	0	0	0	1	12	1	2
Cassie Troclair 2b	4	0	3	0	0	0	0	1	0
Alex Boulet rf	3	0	0	0	0	1	1	0	0
Morgan Russell ph	1	0	0	0	0	0	0	0	0
Tiffany Shaw dp	2	0	1	1	0	0	0	0	0
Rachele Fico p	0	0	0	0	0	0	0	1	0
Totals	34	3	7	3	1	7	30	9	9

Score by Innings	1	2	3	4	5	6	7	8	9	10	R	H	E
Alabama	0	0	0	0	0	0	1	0	0	0	1	4	3
LSU	0	1	0	0	0	0	0	0	2	0	3	7	0

Note: 1 out, 0 runners LOB when the game ended.

E - Larsen(4); Boccia(4); Branham(5). DP - Alabama 1. LOB - Alabama 10; LSU 9. HR - Young(8). HBP - Larsen; Locke; Dawson; Young 2; Shaw. SH - Houston(1); Shaw(2). SB - Larsen(6). CS - Braud(7).

Alabama	ip	h	r	er	bb	so	ab	bf	np	LSU	ip	h	r	er	bb	so	ab	bf	np
Kelsi Dunne	9.1	7	3	2	1	7	34	40	157	Rachele Fico	10.0	4	1	1	5	11	33	41	168

Win - Fico (9-8). Loss - Dunne (18-2). Save - None.
HBP - by Fico (Locke); by Dunne (Young); by Dunne (Shaw); by Dunne (Young); by Fico (Dawson); by Fico (Larsen). BK - Fico 2(8). Inherited runners/scored: None. Pitches/strikes: Dunne 157/109; Fico 168/95.

Umpires - HP: Phil Freels 1B: Patti Gunst 3B: Danny Bowman
Start: 6:05 pm Time: 3:15 Attendance: 2563
Weather: 86 sunny; SSW 13 mph



2011 SEASON SERIES
LSU 2, NO. 1 ALABAMA 0 • 04/10

BATON ROUGE - Brittany Mack fired a two-hit shutout and racked up nine strikeouts as the LSU softball team notched a 2-0 victory to complete a weekend sweep over No. 1 Alabama in-front of 1,865 fans at Tiger Park.

LSU (25-12, 8-6 SEC) ran its season-long winning streak to 10 games and wrapped up its first three-game sweep over the Crimson Tide (37-5, 12-4 SEC) since the 2004 season.

"Brittany Mack has finally matured. I have said before that she has all the potential to be an All-American pitcher and now it's starting to show," head coach Yvette Girouard said. "I just wanted us to play well this weekend. That's all any coach can ask of their team is to play well. I knew if we pitched well, we had a chance."

Alabama filled the bases in the first inning aided by a Tammy Wray fielding error along with a pair of walks. Mack battled back and got Kaila Hunt to strike out to wiggle out of trouble. She rode that momentum to sit down 14 consecutive Bama batters fueled by seven Ks.

LSU scratched out two runs in the fourth inning. With one out, Ashley Langoni reached base on a throwing error by Tide second baseman Jackey Branham. After Wray and Lauren Houston were hit-by-pitches to load the bases, Heidi Pizer drew a walk for the game's first run.

Pinch hitter Morgan Russell tacked on an insurance run with a RBI groundout to make it 2-0. That would be more than enough support for Mack, who limited the high-octane Crimson Tide attack to only five base runners for the game. She improved to 10-3 on the season.

Alabama's Jackie Traina was tagged with the loss to drop to 14-3. She surrendered two unearned runs during her 3 1/3 frames of work.

"We had a rocky start to the SEC season, but now we're finally on the right track," Mack said. "Pitching these long and tight games gave my confidence level a huge boost. Anything can happen, and I can go as far as I can. My off-speed curve really helped me this weekend."

The three-game attendance total was 5,931, a program record for a SEC weekend series.

"I'm very proud of our team and the overall weekend," Girouard said. "The fans were amazing. They're a huge factor in our games. I want to thank everyone for coming out and supporting the Tigers."



2011 LSU Softball
#1 Alabama at LSU
Apr 10, 2011 at Baton Rouge, La. (Tiger Park)



Alabama 0 (37-5,12-4 SEC)

LSU 2 (25-12,8-6 SEC)

Player	ab	r	h	rbi	bb	so	po	a	lob	Player	ab	r	h	rbi	bb	so	po	a	lob
Kayla Braud lf	3	0	1	0	0	0	3	0	0	Simone Heyward cf	2	0	0	0	1	0	1	0	0
Jennifer Fenton cf	3	0	1	0	0	0	0	0	0	Cassie Troclair 2b	3	0	0	0	0	1	1	0	0
Whitney Larsen ss	3	0	0	0	0	1	2	0	0	Anissa Young 3b	2	0	0	0	0	1	0	1	0
Amanda Locke dp	2	0	0	0	1	1	0	0	1	Ashley Langoni lf	3	1	0	0	0	0	0	0	1
Cassie Reilly-Bocchia 1b	2	0	0	0	1	1	4	0	0	Tammy Wray ss	2	0	0	0	0	2	2	3	0
Kaila Hunt 3b	2	0	0	0	1	2	0	3	3	Juliana Santos pr	0	1	0	0	0	0	0	0	0
Keima Davis rf	3	0	0	0	1	0	0	0	0	Lauren Houston c	0	0	0	0	1	0	9	1	0
Jackey Branham 2b	2	0	0	0	0	1	2	0	1	Alex Boulet pr	0	0	0	0	0	0	0	0	0
Ryan lamurri ph	1	0	0	0	0	1	0	0	0	Heidi Pizer 1b	2	0	0	1	1	1	6	0	1
Kendall Dawson c	2	0	0	0	0	1	7	1	0	Jacee Blades rf	1	0	0	0	0	1	1	0	1
Jackie Traina p	0	0	0	0	0	0	1	0	0	Morgan Russell ph	1	0	0	1	0	0	0	0	0
Kelsi Dunne p	0	0	0	0	0	0	0	0	0	Tiffany Shaw dp	2	0	0	0	0	0	0	0	2
Totals	23	0	2	0	3	9	18	5	5	Brittany Mack p	0	0	0	0	0	0	1	4	0
										Totals	18	2	0	2	3	6	21	9	5

Score by Innings	1	2	3	4	5	6	7	R	H	E
Alabama	0	0	0	0	0	0	0	0	2	1
LSU	0	0	0	2	0	0	X	2	0	2

E - Branham(6); Wray(5); Houston(4). LOB - Alabama 5; LSU 5. HBP - Young; Wray; Houston 2. SB - Fenton(20). CS - Braud(8); Heyward(4).

Alabama	ip	h	r	er	bb	so	ab	bf	np	LSU	ip	h	r	er	bb	so	ab	bf	np
Jackie Traina	3.1	0	2	0	2	3	10	16	66	Brittany Mack	7.0	2	0	0	3	9	23	26	94
Kelsi Dunne	2.2	0	0	0	1	3	8	9	41										

Win - Mack (10-3). Loss - Traina (14-3). Save - None.
 HBP - by Traina (Young); by Traina (Houston); by Traina (Wray); by Traina (Houston). PB - Dawson(11). Inherited runners/scored: Dunne 3/1. Pitches/strikes: Traina 66/31; Dunne 41/27; Mack 94/59.

Umpires - HP: Patti Gunst 1B: Danny Bowman 3B: Phil Freels
 Start: 1:05 pm Time: 2:02 Attendance: 1865
 Weather: 87 partly cloudy; SSW 18 mph





2012 LSU Softball
Overall Statistics for LSU (as of Apr 04, 2012)
(All games Sorted by Batting avg)



Record: 28-8 Home: 20-3 Away: 5-2 Neutral: 3-3 SEC: 10-1

Player	avg	gp-gs	ab	r	h	2b	3b	hr	rbi	tb	slg%	bb	hp	so	gdp	ob%	sf	sh	sb-att	po	a	e	fld%	
2 Juliana Santos	.346	29-29	78	15	27	4	0	1	19	34	.436	13	1	4	1	.436	2	0	5-6	39	38	1	.987	
0 Ashley Langoni	.341	36-36	88	29	30	8	1	5	24	55	.625	31	1	12	0	.504	3	0	5-6	39	2	1	.976	
10 Ashley Applegate	.245	35-35	98	14	24	5	1	0	5	31	.316	13	2	13	1	.345	0	2	4-4	35	1	2	.947	

28 Tammy Vermeulen	.500	12-1	4	3	2	0	0	0	3	2	.500	2	0	0	0	.667	0	0	2-2	0	0	0	.000	
32 Allison Falcon	.338	25-25	68	14	23	2	1	1	15	30	.441	5	3	4	1	.408	0	1	5-6	29	24	5	.914	
23 Jacee Blades	.311	24-13	45	9	14	1	0	0	2	15	.333	3	1	5	0	.367	0	2	3-5	4	0	0	1.000	
6 A.J. Andrews	.305	26-21	59	12	18	0	1	0	7	20	.339	10	0	8	0	.406	0	1	7-9	13	0	1	.929	
47 Ashleigh Kuhn	.273	19-16	44	3	12	2	0	0	11	14	.318	5	0	6	2	.340	1	1	0-1	76	0	1	.987	
11 Dylan Supak	.254	27-23	63	8	16	3	0	1	11	22	.349	6	1	11	1	.329	0	3	1-1	68	6	4	.949	
16 Lauren Houston	.250	20-19	36	10	9	0	0	0	4	9	.250	3	13	3	0	.472	1	2	0-0	146	10	3	.981	
1 Rikki Alcaraz	.238	21-16	42	13	10	3	0	0	4	13	.310	10	1	13	0	.396	0	0	2-3	33	16	2	.961	
33 Kailey McCasland	.217	21-18	46	6	10	1	0	1	7	14	.304	4	2	11	2	.308	0	0	0-0	11	15	4	.867	
25 Simone Heyward	.200	18-14	30	8	6	0	0	0	3	6	.200	9	2	6	0	.395	2	1	4-4	15	1	1	.941	
12 Heidi Pizer	.190	17-7	21	6	4	0	0	0	4	4	.190	4	0	6	0	.320	0	0	1-1	44	1	0	1.000	
4 Morgan Russell	.184	18-17	38	3	7	1	0	1	6	11	.289	4	7	2	1	.367	0	2	0-0	123	9	0	1.000	
3 Cassie Trosclair	.174	13-8	23	2	4	1	0	0	4	5	.217	1	1	10	0	.240	0	1	2-3	1	1	2	.500	
18 Tammy Wray	.143	30-25	63	6	9	1	0	0	7	10	.159	10	3	14	1	.289	0	1	1-1	27	46	10	.880	
9 Alex Boulet	.000	18-1	7	4	0	0	0	0	0	0	.000	0	0	2	0	.000	0	0	5-5	1	0	0	1.000	
44 Brittany Mack	.000	3-1	3	0	0	0	0	0	0	0	.000	0	0	1	0	.000	0	0	0-0	6	32	3	.927	
Totals	.263	36	856	165	225	32	4	10	136	295	.345	133	38	131	10	.382	9	17	47-57	718	229	42	.958	
Opponents	.196	36	891	66	175	22	3	11	54	236	.265	75	20	260	3	.274	0	19	22-32	669	269	40	.959	

LOB - Team (220), Opp (221). DPs turned - Team (4), Opp (17). CI - Team (0), Opp (1). IBB - Team (5), Langoni 5.

(All games Sorted by Earned run avg)

Player	era	w-l	app	gs	cg	sho	sv	ip	h	r	er	bb	so	2b	3b	hr	b/avg	wp	hp	bk	sfa	sha
37 Rachele Fico	0.69	13-4	18	17	13	9/1	1	111.2	72	22	11	32	109	10	2	3	.177	3	6	0	0	9
44 Brittany Mack	1.89	12-4	18	16	12	3/2	1	96.1	86	35	26	33	114	9	1	5	.228	4	12	1	0	9

20 Meghan Patterson	2.01	3-0	8	3	3	2/3	0	31.1	17	9	9	10	37	3	0	3	.159	4	2	0	0	1
Totals	1.35	28-8	36	36	28	17/3	2	239.1	175	66	46	75	260	22	3	11	.196	11	20	1	0	19
Opponents	4.08	8-28	36	36	17	4/1	0	223.0	225	165	130	133	131	32	4	10	.263	11	38	7	9	17

PB - Team (5), Houston 4, Russell 1, Opp (5). Pickoffs - Team (1), Russell 1. SBA/ATT - Houston (14-19), Mack (11-15), Fico (9-13), Russell (8-13), Patterson (2-4).

STARTERS BY POSITION RECORD

P	STARTS	RECORD	2B	STARTS	RECORD	LF	STARTS	RECORD	DP	STARTS	RECORD
Rachele Fico	17	13-4	Allison Falcon	19	14-5	Ashley Langoni	36	28-8	Jacee Blades	10	10-0
Brittany Mack	16	12-4	Rikki Alcaraz	15	13-2				Kailey McCasland	7	3-4
Meghan Patterson	3	3-0	Cassie Trosclair	2	1-1	CF	STARTS	RECORD	Cassie Trosclair	6	4-2
						A.J. Andrews	18	14-4	Dylan Supak	3	2-1
C	STARTS	RECORD	SS	STARTS	RECORD	Simone Heyward	14	10-4	Allison Falcon	2	2-0
Lauren Houston	19	18-1	Juliana Santos	27	19-8	Jacee Blades	3	3-0	Juliana Santos	2	2-0
Morgan Russell	16	9-7	Dylan Supak	5	5-0	Alex Boulet	1	1-0	Rikki Alcaraz	1	0-1
			Allison Falcon	4	4-0	RF	STARTS	RECORD	A.J. Andrews	1	1-0
1B	STARTS	RECORD	3B	STARTS	RECORD	Ashley Applegate	34	26-8	Ashley Applegate	1	1-0
Ashleigh Kuhn	15	10-5	Tammy Wray	25	20-5	A.J. Andrews	2	2-0	Ashleigh Kuhn	1	1-0
Dylan Supak	15	12-3	Kailey McCasland	11	8-3				Heidi Pizer	1	1-0
Heidi Pizer	6	6-0							Tammy Vermeulen	1	1-0

• 2012 game-by-game lineups by fielding position is listed on page 16.



2012 LSU Softball
Conference statistics for LSU (as of Apr 05, 2012)
(SEC games only Sorted by Batting avg)



Record: 10-1 Home: 7-1 Away: 3-0 SEC: 10-1

Player	avg	gp-gs	ab	r	h	2b	3b	hr	rbi	tb	slg%	bb	hp	so	gdp	ob%	sf	sh	sb-att	po	a	e	fld%	
2 Juliana Santos	.522	8-8	23	3	12	1	0	1	10	16	.696	2	0	1	0	.538	1	0	1-2	16	12	1	.966	
0 Ashley Langoni	.478	11-11	23	10	11	3	0	2	8	20	.870	14	0	1	0	.658	1	0	2-3	14	1	0	1.000	
6 A.J. Andrews	.391	8-8	23	6	9	0	1	0	6	11	.478	4	0	4	0	.481	0	0	3-4	7	0	1	.875	
32 Allison Falcon	.290	11-11	31	2	9	1	1	0	6	12	.387	1	1	2	0	.333	0	0	1-1	13	13	2	.929	
23 Jacee Blades	.267	10-9	30	7	8	1	0	0	2	9	.300	2	0	1	0	.313	0	2	1-2	2	0	0	1.000	
10 Ashley Applegate	.265	11-11	34	5	9	0	1	0	4	11	.324	1	2	5	1	.324	0	0	1-1	12	0	1	.923	

3 Cassie Trosclair	.500	4-0	2	1	1	0	0	0	1	1	.500	0	0	1	0	.500	0	0	0-0	0	0	0	.000	
16 Lauren Houston	.313	7-7	16	3	5	0	0	0	0	5	.313	0	3	1	0	.421	0	1	0-0	40	7	1	.979	
11 Dylan Supak	.200	9-8	20	3	4	2	0	0	2	6	.300	3	0	6	0	.304	0	1	0-0	17	3	1	.952	
47 Ashleigh Kuhn	.167	6-5	12	1	2	0	0	0	0	2	.167	1	0	1	1	.231	0	1	0-0	26	0	0	1.000	
12 Heidi Pizer	.125	5-3	8	3	1	0	0	0	1	1	.125	1	0	3	0	.222	0	0	0-0	26	0	0	1.000	
18 Tammy Wray	.100	11-9	20	2	2	0	0	0	2	2	.100	6	1	2	1	.333	0	0	0-0	8	20	4	.875	
33 Kailey McCasland	.000	4-4	10	1	0	0	0	0	0	0	.000	0	1	4	0	.091	0	0	0-0	0	6	2	.750	
4 Morgan Russell	.000	4-4	8	1	0	0	0	0	1	0	.000	2	2	1	0	.333	0	0	0-0	36	0	0	1.000	
1 Rikki Alcaraz	.000	3-1	3	2	0	0	0	0	0	0	.000	2	0	0	0	.400	0	0	0-0	2	2	0	1.000	
25 Simone Heyward	.000	3-0	1	1	0	0	0	0	0	0	.000	2	0	0	0	.667	0	0	0-0	0	0	0	.000	
28 Tammy Vermeulen	.000	1-0	0	0	0	0	0	0	0	0	.000	0	0	0	0	.000	0	0	0-0	0	0	0	.000	
9 Alex Boulet	.000	4-0	0	2	0	0	0	0	0	0	.000	0	0	0	0	.000	0	0	1-1	0	0	0	.000	
Totals	.277	11	264	53	73	8	3	3	43	96	.364	41	10	33	3	.391	2	5	10-14	222	78	14	.955	
Opponents	.170	11	270	14	46	2	1	3	13	59	.219	20	2	74	0	.233	0	7	4-7	202	87	10	.967	

LOB - Team (67), Opp (63). DPs turned - Team (0), Opp (4). IBB - Team (3), Langoni 3.

(SEC games only Sorted by Earned run avg)

Player	era	w-l	app	gs	cg	sho	sv	ip	h	r	er	bb	so	2b	3b	hr	b/avg	wp	hp	bk	sfa	sha
44 Brittany Mack	0.78	4-0	5	4	4	1/0	1	27.0	16	3	3	7	30	0	0	1	.165	0	2	0	0	4
37 Rachele Fico	0.91	6-1	7	7	5	3/1	0	46.0	29	11	6	13	44	2	1	2	.172	0	0	0	0	3

20 Meghan Patterson	0.00	0-0	1	0	0	0/1	0	1.0	1	0	0	0	0	0	0	0	.250	0	0	0	0	0
Totals	0.85	10-1	11	11	9	5/1	1	74.0	46	14	9	20	74	2	1	3	.170	0	2	0	0	7
Opponents	4.68	1-10	11	11	4	1/0	0	67.1	73	53	45	41	33	8	3	3	.277	5	10	6	2	5

PB - Team (1), Russell 1, Opp (2). SBA/ATT - Houston (3-6), Fico (2-4), Mack (2-3), Russell (1-1).

STARTERS BY LINEUP SPOT RECORD

1ST	STARTS	RECORD	Allison Falcon	3	3-0	7TH	STARTS	RECORD	9TH	STARTS	RECORD
Ashley Applegate	25	18-7	Ashleigh Kuhn	2	1-1	Lauren Houston	11	11-0	A.J. Andrews	10	6-4
A.J. Andrews	9	9-0	Dylan Supak	2	2-0	Tammy Wray	7	5-2	Allison Falcon	4	1-3
Jacee Blades	1	1-0	5TH STARTS RECORD			Kailey McCasland	5	3-2	Heidi Pizer	5	5-0
Simone Heyward	1	0-1	Dylan Supak	12	9-3	Dylan Supak	4	3-1	Dylan Supak	4	4-0
2ND STARTS RECORD			Allison Falcon	7	7-0	Morgan Russell	4	1-3	Cassie Trosclair	4	4-0
Jacee Blades	10	10-0	Tammy Wray	7	6-1	Rikki Alcaraz	2	2-0	Simone Heyward	3	2-1
Allison Falcon	10	8-2	Ashleigh Kuhn	6	3-3	Ashleigh Kuhn	2	2-0	Ashleigh Kuhn	3	3-0
Simone Heyward	9	7-2	Ashley Applegate	2	2-0	Heidi Pizer	1	1-0	Rikki Alcaraz	1	1-0
Cassie Trosclair	4	1-3	Rikki Alcaraz	1	1-0	8TH STARTS RECORD			Jacee Blades	1	1-0
A.J. Andrews	2	2-0	Morgan Russell	1	0-1	Morgan Russell	12	9-3	Kailey McCasland	1	0-1
Juliana Santos	1	0-1	6TH STARTS RECORD			Tammy Wray	9	7-2	Heidi Pizer	1	1-0
3RD STARTS RECORD			Kailey McCasland	12	8-4	Lauren Houston	7	6-1	Dylan Supak	1	1-0
Ashley Langoni	32	25-7	Rikki Alcaraz	11	8-3	Ashleigh Kuhn	2	1-1	Tammy Vermuelen	1	1-0
Juliana Santos	3	2-1	Ashley Applegate	8	7-1	Rikki Alcaraz	1	1-0	• 2012 game-by-game lineups by batting order is listed on page 15.		
Allison Falcon	1	1-0	Tammy Wray	2	2-0	Jacee Blades	1	1-0			
4TH STARTS RECORD			Simone Heyward	1	1-0	Kailey McCasland	1	0-1			
Juliana Santos	25	19-6	Lauren Houston	1	1-0	Heidi Pizer	1	1-0			
Ashley Langoni	4	3-1	Ashleigh Kuhn	1	1-0	Dylan Supak	1	1-0			

NO.	PLAYER [HR NUMBER]	OPPONENT [DATE]	PITCHER	ON-BASE	INNING	OUTS	COUNT	SCORE	FINAL
1	Ashley Langoni [1]	Penn State [Feb. 10]	Akamine [RHP]	0	5	1	1-1	1-5	L, 5-3
2	Ashley Langoni [2]	vs. Utah State [Feb. 19]	Harmon [RHP]	1	4	0	2-2	11-0	W, 13-0
3	Morgan Russell [1]	McNeese State [Feb. 25]	Bond [RHP]	0	6	2	2-2	1-0	W, 2-0
4	Kailey McCasland [1]	vs. No. 23 Oklahoma State [March 3]	Espinosa [RHP]	0	5	1	2-1	6-2	W, 7-4
5	Ashley Langoni [3]	at Nicholls State [March 7]	Andrus [RHP]	1	1	2	0-1	0-0	W, 10-2
6	Dylan Supak [1]	at Nicholls State [March 7]	Andrus [RHP]	0	1	2	1-1	2-0	W, 10-2
7	Allison Falcon [1]	Troy [March 9]	Affeldt [RHP]	1	5	1	1-0	2-1	W, 6-3
8	Ashley Langoni [4]	at South Carolina [March 24]	Broyles [RHP]	1	3	1	2-1	1-0	W, 5-0
9	Ashley Langoni [5]	at South Carolina [March 25]	Howser [RHP]	0	1	2	0-0	0-0	W, 9-0
10	Juliana Santos [1]	at South Carolina [March 25]	Howser [RHP]	1	4	2	0-2	5-0	W, 9-0

Bold represents game tying or go-ahead home run

HOME RUN BREAKDOWN

SITE	COUNT	CLASS	GAME TYPE
Home 3	0-0 Count 1	Freshmen 2	Non-Conference 7
Away 5	0-1 Count 1	Sophomore 1	SEC Regular Season 3
Neutral 2	0-2 Count 1	Junior 0	SEC Tournament 0
	1-0 Count 1	Senior 7	NCAA Tournament 0
HR TYPE	1-1 Count 2	INNING	GAME RESULT
Solo 5	1-2 Count 0	1st Inning 3	Wins 9
Two-Run 5	2-0 Count 0	2nd Inning 0	Losses 1
Three-Run 0	2-1 Count 2	3rd Inning 1	
Grand Slam 0	2-2 Count 2	4th Inning 2	MISC
	3-0 Count 0	5th Inning 3	Leadoff 0
NUMBER OF OUTS	3-1 Count 0	6th Inning 1	Inside the Park 0
0 Outs 1	3-2 Count 0	7th Inning 0	
1 Out 4		Extra Innings 0	
2 Outs 5			

DATE	OPPONENT	RESULT	INN	LSU R-H-E	OPP. R-H-E	RECORD [SEC]	PITCHER OF RECORD	ATT	TIME
Feb. 10	Penn State [1]	L, 5-3	7	3-5-1	5-4-1	0-1 [0-0]	Mack [0-1]	1,073	2:44
Feb. 11	No. 15 Michigan [1]	L, 2-1	7	1-3-0	2-11-0	0-2 [0-0]	Mack [0-2]	1,298	1:52
Feb. 11	Penn State [1]	W, 1-0	[8]	1-3-1	0-2-1	1-2 [0-0]	Fico [1-0]	1,298	2:53
Feb. 12	Louisiana Tech [1]	W, 8-0	[5]	8-8-0	0-1-1	2-2 [0-0]	Fico [2-0]	1,046	1:28
Feb. 18	vs. DePaul [2]	L, 3-1	7	1-2-1	3-9-1	2-3 [0-0]	Fico [2-1]	387	2:14
Feb. 18	vs. Cal State Northridge [2]	W, 11-0	[5]	11-8-0	0-1-2	3-3 [0-0]	Mack [1-2]	387	1:34
Feb. 19	vs. No. 3 California [2]	L, 14-3	[5]	3-6-0	14-12-0	3-4 [0-0]	Mack [1-3]	414	1:54
Feb. 19	vs. Utah State [2]	W, 13-0	[5]	13-12-0	0-1-1	4-4 [0-0]	Fico [3-1]	414	1:48
Feb. 21	Southeastern Louisiana	W, 7-0	7	7-9-1	0-3-4	5-4 [0-0]	Mack [2-3]	893	2:02
Feb. 25	South Alabama [3]	W, 5-4	7	5-8-2	4-8-0	6-4 [0-0]	Mack [3-3]	1,268	2:00
Feb. 25	McNeese State [3]	W, 2-0	7	2-6-0	0-1-1	7-4 [0-0]	Fico [4-1]	1,268	1:45
Feb. 26	South Alabama [3]	W, 1-0	7	1-3-2	0-7-1	8-4 [0-0]	Fico [5-1]	1,065	1:58
Feb. 26	Alcorn State [3]	W, 2-0	7	2-3-1	0-1-0	9-4 [0-0]	Patterson [1-0]	1,065	1:26
March 2	at No. 8 Oklahoma [4]	L, 7-0	7	0-1-2	7-7-2	9-5 [0-0]	Mack [3-4]	647	2:04
March 3	vs. No. 23 Oklahoma State [4]	W, 7-4	7	7-9-3	4-9-3	10-5 [0-0]	Mack [4-4]	1,137	2:33
March 3	vs. No. 8 Oklahoma [4]	L, 5-0	7	0-3-2	5-6-0	10-6 [0-0]	Fico [5-2]	1,137	2:02
March 4	at No. 23 Oklahoma State [4]	L, 1-0	[10]	0-6-4	1-12-1	10-7 [0-0]	Fico [5-3]	322	2:45
March 7	at Nicholls State	W, 10-2	[5]	10-9-0	2-4-2	11-7 [0-0]	Fico [6-3]	465	1:38
March 9	Mississippi Valley State [5]	W, 2-0	7	2-2-0	0-3-1	12-7 [0-0]	Patterson [2-0]	992	1:45
March 9	Troy [5]	W, 6-3	7	6-9-5	3-9-2	13-7 [0-0]	Mack [5-4]	992	2:30
March 10	Troy [5]	W, 1-0	7	1-6-0	0-1-0	14-7 [0-0]	Fico [7-3]	1,019	1:37
March 10	Mississippi Valley State [5]	W, 16-0	[5]	16-13-1	0-2-2	15-7 [0-0]	Mack [6-4]	1,019	1:44
March 14	No. 20 Auburn [SEC]	W, 4-1	7	4-9-3	1-4-0	16-7 [1-0]	Mack [7-4]	1,226	1:59
March 14	No. 20 Auburn [SEC]	L, 2-0	7	0-1-1	2-6-1	16-8 [1-1]	Fico [7-4]	1,226	2:05
March 16	Mississippi State [SEC]	W, 10-7	7	10-8-3	7-8-2	17-8 [2-1]	Fico [8-4]	1,022	2:41
March 17	Mississippi State [SEC]	W, 3-1	7	3-5-2	1-8-0	18-8 [3-1]	Mack [8-4]	1,397	2:01
March 18	Mississippi State [SEC]	W, 4-0	7	4-3-2	0-3-2	19-8 [4-1]	Fico [9-4]	1,098	2:19
March 20	Georgia Tech	W, 2-1	7	2-4-2	1-5-2	20-8 [4-1]	Mack [9-4]	1,169	2:34
March 23	at South Carolina [SEC]	W, 5-0	7	5-8-0	0-4-0	21-8 [5-1]	Fico [10-4]	283	1:59
March 24	at South Carolina [SEC]	W, 5-0	7	5-6-2	0-1-1	22-8 [6-1]	Mack [10-4]	463	2:19
March 25	at South Carolina [SEC]	W, 9-0	[6]	9-8-0	0-3-1	23-8 [7-1]	Fico [11-4]	632	1:50
March 28	at McNeese State	W, 4-0	7	4-5-0	0-4-3	24-8 [7-1]	Mack [11-4]	794	1:51
March 30	Arkansas [SEC]	W, 1-0	7	1-7-1	0-3-1	25-8 [8-1]	Fico [12-4]	1,389	1:59
March 31	Arkansas [SEC]	W, 9-1	[5]	9-11-0	1-3-1	26-8 [9-1]	Mack [12-4]	1,421	1:33
April 1	Arkansas [SEC]	W, 3-2	7	3-7-0	2-3-1	27-8 [10-1]	Fico [13-4]	1,426	2:01
April 4	Nicholls State	W, 6-1	7	6-9-0	1-6-1	28-8 [10-1]	Patterson [3-0]	1,122	1:58

All home games are bolded and played at Tiger Park; Rankings reflect NFCA and USA Softball Top 25 polls on day of game; [1] Tiger Classic [Tiger Park]; [2] Louisville Slugger Desert Classic [Las Vegas, Nev.]; [3] Tiger Invitational [Tiger Park], [4] The Preview [Norman/Oklahoma City/Stillwater, Okla.]; [5] Purple & Gold Challenge [Baton Rouge]; [6] SEC Tournament [Tuscaloosa, Ala.].

DATE	OPPONENT	1ST	2ND	3RD	4TH	5TH	6TH	7TH	8TH	9TH
Feb. 10	Penn State [1]	Heyward	Santos	Langoni	Kuhn	Russell	Applegate	Wray	McCasland	Falcon
Feb. 11	No. 15 Michigan [1]	Applegate	Heyward	Santos	Langoni	Kuhn	McCasland	Russell	Wray	Falcon
Feb. 11	Penn State [1]	Applegate	Heyward	Santos	Langoni	Kuhn	Alcaraz	Wray	Houston	Blades
Feb. 12	Louisiana Tech [1]	Applegate	Heyward	Langoni	Santos	Kuhn	McCasland	Russell	Alcaraz	Falcon
Feb. 18	vs. DePaul [2]	Applegate	Heyward	Langoni	Santos	Kuhn	McCasland	Russell	Wray	Falcon
Feb. 18	vs. Cal State Northridge [2]	Applegate	Falcon	Santos	Langoni	Alcaraz	Wray	Houston	Pizer	Heyward
Feb. 19	vs. No. 3 California [2]	Applegate	Falcon	Langoni	Santos	Kuhn	McCasland	Wray	Russell	Heyward
Feb. 19	vs. Utah State [2]	Applegate	Falcon	Langoni	Santos	Wray	Heyward	Houston	Supak	Andrews
Feb. 21	Southeastern Louisiana	Applegate	Falcon	Langoni	Kuhn	Wray	Alcaraz	McCasland	Russell	Heyward
Feb. 25	South Alabama [3]	Applegate	Heyward	Langoni	Santos	Wray	Alcaraz	Supak	Houston	Trosclair
Feb. 25	McNeese State [3]	Applegate	Heyward	Langoni	Santos	Wray	Alcaraz	Supak	Russell	Trosclair
Feb. 26	South Alabama [3]	Applegate	Heyward	Langoni	Santos	Wray	Alcaraz	Supak	Russell	Trosclair
Feb. 26	Alcorn State [3]	Andrews	Heyward	Langoni	Santos	Wray	Alcaraz	Kuhn	Houston	Pizer
March 2	at No. 8 Oklahoma [4]	Applegate	Trosclair	Langoni	Santos	Wray	Alcaraz	Supak	Houston	Andrews
March 3	vs. No. 23 Oklahoma State [4]	Applegate	Trosclair	Langoni	Santos	Supak	Alcaraz	McCasland	Houston	Andrews
March 3	vs. No. 8 Oklahoma [4]	Applegate	Trosclair	Langoni	Santos	Supak	Alcaraz	McCasland	Russell	Andrews
March 4	at No. 23 Oklahoma State [4]	Applegate	Trosclair	Langoni	Santos	Supak	Alcaraz	McCasland	Russell	Andrews
March 7	at Nicholls State	Applegate	Andrews	Falcon	Langoni	Supak	McCasland	Houston	Kuhn	Trosclair
March 9	Mississippi Valley State [5]	Applegate	Falcon	Langoni	Santos	Supak	McCasland	Alcaraz	Russell	Boulet
March 9	Troy [5]	Applegate	Falcon	Langoni	Santos	Supak	McCasland	Houston	Blades	Andrews
March 10	Troy [5]	Applegate	Falcon	Langoni	Santos	Supak	McCasland	Pizer	Russell	Andrews
March 10	Mississippi Valley State [5]	Applegate	Falcon	Langoni	Supak	Kuhn	Wray	Houston	Vermeulen	Andrews
March 14	No. 20 Auburn [SEC]	Applegate	Falcon	Langoni	Santos	Supak	McCasland	Kuhn	Houston	Andrews
March 14	No. 20 Auburn [SEC]	Applegate	Falcon	Langoni	Santos	Supak	McCasland	Russell	Kuhn	Andrews
March 16	Mississippi State [SEC]	Applegate	Blades	Langoni	Falcon	Supak	McCasland	Wray	Russell	Pizer
March 17	Mississippi State [SEC]	Applegate	Blades	Langoni	Falcon	Supak	McCasland	Wray	Houston	Pizer
March 18	Mississippi State [SEC]	Applegate	Blades	Langoni	Falcon	Supak	Alcaraz	Houston	Wray	Pizer
March 20	Georgia Tech	Blades	Andrews	Langoni	Supak	Applegate	Houston	Alcaraz	Wray	Pizer
March 23	at South Carolina [SEC]	Andrews	Blades	Langoni	Santos	Falcon	Applegate	Wray	Russell	Supak
March 24	at South Carolina [SEC]	Andrews	Blades	Langoni	Santos	Falcon	Applegate	Houston	Wray	Supak
March 25	at South Carolina [SEC]	Andrews	Blades	Langoni	Santos	Falcon	Applegate	Houston	Wray	Supak
March 28	at McNeese State	Andrews	Blades	Langoni	Santos	Falcon	Applegate	Houston	Wray	Supak
March 30	Arkansas [SEC]	Andrews	Blades	Langoni	Santos	Falcon	Applegate	Wray	Russell	Kuhn
March 31	Arkansas [SEC]	Andrews	Blades	Langoni	Santos	Falcon	Applegate	Houston	Wray	Kuhn
April 1	Arkansas [SEC]	Andrews	Blades	Langoni	Santos	Falcon	Applegate	Houston	Wray	Kuhn
April 4	Nicholls State	Andrews	Heyward	Langoni	Santos	Applegate	Kuhn	McCasland	Russell	Alcaraz

All home games are bolded and played at Tiger Park; Rankings reflect NFCA and USA Softball Top 25 polls on day of game; [1] Tiger Classic [Tiger Park]; [2] Louisville Slugger Desert Classic [Las Vegas, Nev.]; [3] Tiger Invitational [Tiger Park], [4] The Preview [Norman/Oklahoma City/Stillwater, Okla.]; [5] Purple & Gold Challenge [Baton Rouge]; [6] SEC Tournament [Tuscaloosa, Ala.].

DATE	OPPONENT	P	C	1B	2B	SS	3B	LF	CF	RF	DP
Feb. 10	Penn State [1]	Mack	Russell	Kuhn	Falcon	Santos	Wray	Langoni	Heyward	Applegate	McCasland
Feb. 11	No. 15 Michigan [1]	Mack	Russell	Kuhn	Falcon	Santos	Wray	Langoni	Heyward	Applegate	McCasland
Feb. 11	Penn State [1]	Fico	Houston	Kuhn	Alcaraz	Santos	Wray	Langoni	Heyward	Applegate	Blades
Feb. 12	Louisiana Tech [1]	Fico	Russell	Kuhn	Alcaraz	Falcon	McCasland	Langoni	Heyward	Applegate	Santos
Feb. 18	vs. DePaul [2]	Fico	Russell	Kuhn	Falcon	Santos	Wray	Langoni	Heyward	Applegate	McCasland
Feb. 18	vs. Cal State Northridge [2]	Mack	Houston	Pizer	Alcaraz	Falcon	Wray	Langoni	Heyward	Applegate	Santos
Feb. 19	vs. No. 3 California [2]	Mack	Russell	Kuhn	Falcon	Santos	Wray	Langoni	Heyward	Applegate	McCasland
Feb. 19	vs. Utah State [2]	Fico	Houston	Supak	Falcon	Santos	Wray	Langoni	Heyward	Applegate	Andrews
Feb. 21	Southeastern Louisiana	Mack	Russell	Kuhn	Alcaraz	Falcon	Wray	Langoni	Heyward	Applegate	McCasland
Feb. 25	South Alabama [3]	Mack	Houston	Supak	Alcaraz	Santos	Wray	Langoni	Heyward	Applegate	Trosclair
Feb. 25	McNeese State [3]	Fico	Russell	Supak	Alcaraz	Santos	Wray	Langoni	Heyward	Applegate	Trosclair
Feb. 26	South Alabama [3]	Fico	Russell	Supak	Alcaraz	Santos	Wray	Langoni	Heyward	Applegate	Trosclair
Feb. 26	Alcorn State [3]	Patterson	Houston	Pizer	Alcaraz	Santos	Wray	Langoni	Heyward	Andrews	Kuhn
March 2	at No. 8 Oklahoma [4]	Mack	Houston	Supak	Trosclair	Santos	Wray	Langoni	Andrews	Applegate	Alcaraz
March 3	vs. No. 23 Oklahoma State [4]	Mack	Houston	Supak	Alcaraz	Santos	McCasland	Langoni	Andrews	Applegate	Trosclair
March 3	vs. No. 8 Oklahoma [4]	Fico	Russell	Supak	Alcaraz	Santos	McCasland	Langoni	Andrews	Applegate	Trosclair
March 4	at No. 23 Oklahoma State [4]	Fico	Russell	Supak	Alcaraz	Santos	McCasland	Langoni	Andrews	Applegate	Trosclair
March 7	at Nicholls State	Fico	Houston	Kuhn	Trosclair	Supak	McCasland	Langoni	Andrews	Applegate	Falcon
March 9	Mississippi Valley State [5]	Patterson	Russell	Supak	Alcaraz	Santos	McCasland	Langoni	Boulet	Applegate	Falcon
March 9	Troy [5]	Mack	Houston	Supak	Falcon	Santos	McCasland	Langoni	Andrews	Applegate	Blades
March 10	Troy [5]	Fico	Russell	Supak	Falcon	Santos	McCasland	Langoni	Andrews	Applegate	Pizer
March 10	Mississippi Valley State [5]	Mack	Houston	Kuhn	Falcon	Supak	Wray	Langoni	Andrews	Applegate	Vermeulen
March 14	No. 20 Auburn [SEC]	Mack	Houston	Kuhn	Falcon	Santos	McCasland	Langoni	Andrews	Applegate	Supak
March 14	No. 20 Auburn [SEC]	Fico	Russell	Kuhn	Falcon	Santos	McCasland	Langoni	Andrews	Applegate	Supak
March 16	Mississippi State [SEC]	Fico	Russell	Pizer	Falcon	Supak	Wray	Langoni	Blades	Applegate	McCasland
March 17	Mississippi State [SEC]	Mack	Houston	Pizer	Falcon	Supak	Wray	Langoni	Blades	Applegate	McCasland
March 18	Mississippi State [SEC]	Fico	Houston	Pizer	Alcaraz	Falcon	Wray	Langoni	Blades	Applegate	Supak
March 20	Georgia Tech	Mack	Houston	Pizer	Alcaraz	Supak	Wray	Langoni	Andrews	Applegate	Blades
March 23	at South Carolina [SEC]	Fico	Russell	Supak	Falcon	Santos	Wray	Langoni	Andrews	Applegate	Blades
March 24	at South Carolina [SEC]	Mack	Houston	Supak	Falcon	Santos	Wray	Langoni	Andrews	Applegate	Blades
March 25	at South Carolina [SEC]	Fico	Houston	Supak	Falcon	Santos	Wray	Langoni	Andrews	Applegate	Blades
March 28	at McNeese State	Mack	Houston	Supak	Falcon	Santos	Wray	Langoni	Andrews	Applegate	Blades
March 30	Arkansas [SEC]	Fico	Russell	Kuhn	Falcon	Santos	Wray	Langoni	Andrews	Applegate	Blades
March 31	Arkansas [SEC]	Mack	Houston	Kuhn	Falcon	Santos	Wray	Langoni	Andrews	Applegate	Blades
April 1	Arkansas [SEC]	Fico	Houston	Kuhn	Falcon	Santos	Wray	Langoni	Andrews	Applegate	Blades
April 4	Nicholls State	Patterson	Russell	Kuhn	Alcaraz	Santos	McCasland	Langoni	Heyward	Andrews	Applegate

All home games are bolded and played at Tiger Park; Rankings reflect NFCA and USA Softball Top 25 polls on day of game; [1] Tiger Classic [Tiger Park]; [2] Louisville Slugger Desert Classic [Las Vegas, Nev.]; [3] Tiger Invitational [Tiger Park]; [4] The Preview [Norman/Oklahoma City/Stillwater, Okla.]; [5] Purple & Gold Challenge [Baton Rouge]; [6] SEC Tournament [Tuscaloosa, Ala.].



#00 ASHLEY LANGONI • SR. • OF • R-R • PUEBLO, COLORADO

SEASON HIGHS

Runs		
4 [2x]	at South Carolina	03/25/12
Hits		
3	at No. 23 Oklahoma State	03/04/12
RBIs		
3 [4x]	Mississippi Valley State	03/10/12
Hit Streak		
4		03/30/12-04/04/12

CAREER HIGHS

Runs		
4 [2x]	at South Carolina	03/25/12
Hits		
3 [6x]	at No. 23 Oklahoma State	03/04/12
RBIs		
5	at Arkansas	04/01/11
Hit Streak		
7		03/13/11-04/01/11



#1 RIKKI ALCARAZ • FR. • INF • L-R • ORLAND PARK, ILLINOIS

SEASON HIGHS

Runs		
2 [3x]	Mississippi State	03/18/12
Hits		
2	South Alabama	02/25/12
RBIs		
2	Louisiana Tech	02/12/12
Hit Streak		
5		02/21/12-02/26/12

CAREER HIGHS

Runs		
2 [3x]	Mississippi State	03/18/12
Hits		
2	South Alabama	02/25/12
RBIs		
2	Louisiana Tech	02/12/12
Hit Streak		
5		02/21/12-02/26/12



#2 JULIANA SANTOS • SR. • INF • R-R • NEWMAN, CALIFORNIA

SEASON HIGHS

Runs		
2 [3x]	Troy	03/09/12
Hits		
3 [2x]	at South Carolina	03/25/12
RBIs		
3	at South Carolina	03/25/12
Hit Streak		
4 [3x]		03/30/12-04/04/12

CAREER HIGHS

Runs		
2 [14x]	Troy	03/09/12
Hits		
5	at Arkansas	04/02/11
RBIs		
5	Kentucky	03/08/09
Hit Streak		
6		04/16/11-04/23/11



#3 CASSIE TROSCLAIR • SR. • INF • L-R • NEW ORLEANS, LA.

SEASON HIGHS

Runs		
1 [2x]	Nicholls State	04/04/12
Hits		
1 [4x]	at South Carolina	03/25/12
RBIs		
2	vs. No. 23 Oklahoma State	03/03/12
Hit Streak		
1 [4x]		03/25/12

CAREER HIGHS

Runs		
2 [3x]	vs. Sacred Heart	05/21/11
Hits		
3 [2x]	vs. Sacred Heart	05/21/11
RBIs		
2 [2x]	vs. No. 23 Oklahoma State	03/03/12
Hit Streak		
3		04/06/11-04/09/11



#4 MORGAN RUSSELL • SR. • C • R-R • EDMOND, OKLAHOMA

SEASON HIGHS

Runs		
1 [3x]	at South Carolina	03/23/12
Hits		
2 [2x]	McNeese State	02/25/12
RBIs		
2 [2x]	McNeese State	02/25/12
Hit Streak		
2		02/21/12-02/25/12

CAREER HIGHS

Runs		
2 [2x]	Purdue	02/13/11
Hits		
3 [2x]	South Carolina	05/07/11
RBIs		
3	UAB	02/22/09
Hit Streak		
5		02/11/11-02/18/11



#6 A.J. ANDREWS • FR. • OF • L-R • OLDSMAR, FLORIDA

SEASON HIGHS

Runs		
2 [3x]	at South Carolina	03/24/12
Hits		
2 [6x]	Arkansas	03/30/12
RBIs		
3	at South Carolina	03/25/12
Hit Streak		
2 [5x]		03/30/12-03/31/12

CAREER HIGHS

Runs		
2 [3x]	at South Carolina	03/24/12
Hits		
2 [6x]	Arkansas	03/30/12
RBIs		
3	at South Carolina	03/25/12
Hit Streak		
2 [5x]		03/30/12-03/31/12



#9 ALEX BOULET • SO. • OF • L-L • CROWLEY, LOUISIANA

SEASON HIGHS

Runs		
1 [4x]	Arkansas	03/31/12
Hits		
NA		
RBIs		
NA		
Hit Streak		
NA		

CAREER HIGHS

Runs		
2 [2x]	Nicholls State	04/06/11
Hits		
2	Nicholls State	04/06/11
RBIs		
1 [3x]	vs. Sacred Heart	05/22/11
Hit Streak		
2		04/23/11-04/27/11



#10 ASHLEY APPEGATE • SR. • OF • L-R • MODESTO, CALIFORNIA

SEASON HIGHS

Runs		
2 [2x]	Mississippi State	03/16/12
Hits		
2 [3x]	Arkansas	04/01/12
RBIs		
2	Arkansas	04/01/12
Hit Streak		
6		03/25/12-04/04/12

CAREER HIGHS

Runs		
2 [10x]	Mississippi State	03/16/12
Hits		
4	Kentucky	03/07/09
RBIs		
3	at Southeastern Louisiana	03/24/10
Hit Streak		
6 [4x]		03/25/12-04/04/12



#11 DYLAN SUPAK • FR. • UTL • R-R • LAGRANGE, TEXAS

SEASON HIGHS

Runs	2	at Nicholls State	03/07/12
Hits	2 [5x]	at South Carolina	03/23/12
RBIs	2 [5x]	Mississippi State	03/16/12
Hit Streak	3		03/07/12-03/10/12

CAREER HIGHS

Runs	2	at Nicholls State	03/07/12
Hits	2 [5x]	at South Carolina	03/23/12
RBIs	2 [5x]	Mississippi State	03/16/12
Hit Streak	3		03/07/12-03/10/12



#12 HEIDI PIZER • SR. • INF • R-R • TIGARD, OREGON

SEASON HIGHS

Runs	2	Mississippi State	03/16/12
Hits	1 [4x]	Mississippi State	03/16/12
RBIs	2	Mississippi Valley State	03/10/12
Hit Streak	4		03/07/12-03/16/12

CAREER HIGHS

Runs	2 [2x]	Mississippi State	03/16/12
Hits	2 [2x]	Louisiana Tech	02/13/11
RBIs	3	at Nicholls State	04/14/10
Hit Streak	4		03/07/12-03/16/12



#13 KATIE GUILLORY • SR. • OF • L-L • LAFAYETTE, LOUISIANA

SEASON HIGHS

Runs	NA		
Hits	NA		
RBIs	NA		
Hit Streak	NA		

CAREER HIGHS

Runs	1 [21x]	vs. Sacred Heart	05/21/11
Hits	1 [3x]	Nicholls State	03/04/09
RBIs	1	UAB	02/21/09
Hit Streak	2		02/25/09-03/04/09



#16 LAUREN HOUSTON • JR. • C • R-R • YOUNGVILLE, LOUISIANA

SEASON HIGHS

Runs	2	Mississippi Valley State	03/10/12
Hits	2 [2x]	Mississippi State	03/18/12
RBIs	2	vs. Utah State	02/19/12
Hit Streak	2 [2x]		03/24/12-03/25/12

CAREER HIGHS

Runs	2	Mississippi Valley State	03/10/12
Hits	2 [8x]	Mississippi State	03/18/12
RBIs	3 [2x]	vs. Nicholls State	02/19/11
Hit Streak	3 [2x]		05/06/11-05/08/11



#18 TAMMY WRAY • SO. • INF • R-R • SOMERS, NEW YORK

SEASON HIGHS

Runs		
2	vs. Cal State Northridge	02/18/12
Hits		
2	Southeastern Louisiana	02/21/12
RBIs		
2	vs. Utah State	02/19/12
Hit Streak		
3		02/19/12-02/21/12

CAREER HIGHS

Runs		
2 [6x]	vs. Cal State Northridge	02/18/12
Hits		
3	Southeastern Louisiana	02/16/11
RBIs		
3 [5x]	vs. Sacred Heart	05/21/11
Hit Streak		
6 [2x]		03/20/11-04/06/11



#23 JACEE BLADES • SO. • OF • L-R • BATON ROUGE, LOUISIANA

SEASON HIGHS

Runs		
1 [9x]	Arkansas	04/01/12
Hits		
2 [2x]	at South Carolina	03/24/12
RBIs		
2	at South Carolina	03/23/12
Hit Streak		
3 [2x]		03/28/12-03/31/12

CAREER HIGHS

Runs		
2	vs. Nicholls State	02/19/11
Hits		
3	vs. Nicholls State	02/19/11
RBIs		
2	at South Carolina	03/23/12
Hit Streak		
7		04/22/11-05/01/11



#25 SIMONE HEYWARD • SO. • OF • R-R • SACRAMENTO, CALIFORNIA

SEASON HIGHS

Runs		
2	Louisiana Tech	02/12/12
Hits		
2	Louisiana Tech	02/12/12
RBIs		
1 [3x]	vs. Utah State	02/19/12
Hit Streak		
3		02/21/12-02/25/12

CAREER HIGHS

Runs		
4	Louisiana Tech	02/11/11
Hits		
2 [12x]	Louisiana Tech	02/12/12
RBIs		
1 [12x]	vs. Utah State	02/19/12
Hit Streak		
5		05/20/11-02/11/12

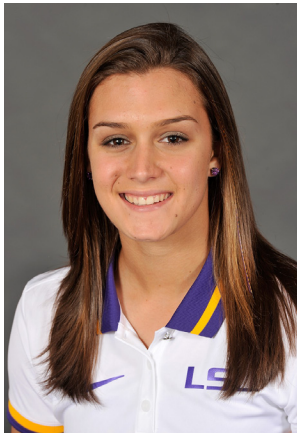

#28 TAMMY VERMEULEN • FR. • OF • L-R • PATCHOGUE, NEW YORK

SEASON HIGHS

Runs		
2	Mississippi Valley State	03/10/12
Hits		
1 [2x]	Mississippi Valley State	03/10/12
RBIs		
2	vs. Cal State Northridge	02/19/12
Hit Streak		
2		02/19/12-03/10/12

CAREER HIGHS

Runs		
2	Mississippi Valley State	03/10/12
Hits		
1 [2x]	Mississippi Valley State	03/10/12
RBIs		
2	vs. Cal State Northridge	02/19/12
Hit Streak		
2		02/19/12-03/10/12

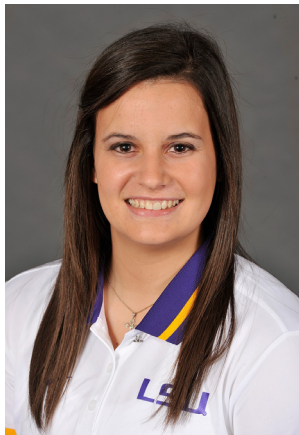

#32 ALLISON FALCON • SO. • INF • R-R • DONALDSONVILLE, LOUISIANA

SEASON HIGHS

Runs		
2 [3x]	at Nicholls State	03/07/12
Hits		
3	vs. Cal State Northridge	02/18/12
RBIs		
2 [3x]	Mississippi State	03/17/12
Hit Streak		
6		02/12/12-02/21/12

CAREER HIGHS

Runs		
3	Nicholls State	03/23/10
Hits		
3 [2x]	vs. Cal State Northridge	02/18/11
RBIs		
3	Purdue	02/13/11
Hit Streak		
6		02/12/12-02/21/12



#33 KAILEY MCCASLAND • FR. • UTL • R-R • SAN CLEMENTE, CALIFORNIA

SEASON HIGHS

Runs		
2	vs. No. 23 Oklahoma State	03/03/12
Hits		
2 [3x]	Nicholls State	04/04/12
RBIs		
3	vs. No. 23 Oklahoma State	03/03/12
Hit Streak		
3		03/07/12-03/09/12

CAREER HIGHS

Runs		
2	vs. No. 23 Oklahoma State	03/03/12
Hits		
2 [3x]	Nicholls State	04/04/12
RBIs		
3	vs. No. 23 Oklahoma State	03/03/12
Hit Streak		
3		03/07/12-03/09/12



#47 ASHLEIGH KUHN • SO. • UTL • R-R • NEDERLAND, TEXAS

SEASON HIGHS

Runs		
1 [3x]	Mississippi State	03/18/12
Hits		
2 [3x]	Nicholls State	04/04/12
RBIs		
4	Mississippi Valley State	03/10/12
Hit Streak		
3		03/02/10-03/12/12

CAREER HIGHS

Runs		
1 [3x]	Mississippi State	03/18/12
Hits		
2 [3x]	Nicholls State	04/04/12
RBIs		
4	Mississippi Valley State	03/10/12
Hit Streak		
3		03/02/10-03/12/12



#20 MEGHAN PATTERSON • SO. • P • R-R • DESTREHAN, LOUISIANA

SEASON HIGHS

Runs		
8	vs. No. 3 California	02/19/12
Hits		
6 [2x]	Nicholls State	04/04/12
Walks		
5	vs. No. 3 California	02/19/12
Strikeouts		
13	Alcorn State	02/26/12

CAREER HIGHS

Runs		
8	vs. No. 3 California	02/19/12
Hits		
10	vs. No. 14 California	02/26/11
Walks		
5	vs. No. 3 California	02/19/12
Strikeouts		
13	Alcorn State	02/26/12



#37 RACHELE FICO • JR. • P • R-R • OXFORD, CONNECTICUT

SEASON HIGHS

Runs		
7	Mississippi State	03/16/12
Hits		
12	at No. 23 Oklahoma State	03/04/12
Walks		
6	Penn State	02/11/12
Strikeouts		
10 [3x]	at South Carolina	03/23/12

CAREER HIGHS

Runs		
7 [2x]	Mississippi State	03/16/12
Hits		
13	No. 24 Kentucky	03/18/11
Walks		
6 [4x]	Penn State	02/12/12
Strikeouts		
18	vs. Syracuse	05/20/11



#44 BRITTANY MACK • SR. • P • R-R • ROUND ROCK, TEXAS

SEASON HIGHS

Runs		
7	at No. 8 Oklahoma	03/02/12
Hits		
11	No. 15 Michigan	02/11/12
Walks		
6	vs. No. 23 Oklahoma State	03/03/12
Strikeouts		
13	Penn State	02/10/12

CAREER HIGHS

Runs		
7	at No. 8 Oklahoma	03/02/12
Hits		
12	Mississippi State	04/10/10
Walks		
8	No. 1 Alabama	04/08/11
Strikeouts		
14	No. 1 Alabama	04/08/11