



2012 LSU Softball

LSU vs. McNeese State

March 28 • Lake Charles • 6 p.m.

Radio: None • Live Stats: LSUsports.net

Live Updates: www.Facebook.com/LSUsoftball



SETTING THE SCENE

- ▶ LSU carries a season's long seven-game winning streak into a Wednesday meeting at McNeese State. First pitch is slated for 6 p.m. at Cowgirl Diamond in Lake Charles.
- ▶ Last weekend, LSU picked up its second consecutive SEC series sweep at South Carolina. The Tigers have won 20 of their last 24 outings dating back to Feb. 19.
- ▶ McNeese State has reeled off five straight wins after a 6-0 defeat at then-No. 11 Louisiana-Lafayette. The Cowgirls have won seven of their eight home contests.
- ▶ LSU holds a 22-2 series edge versus McNeese State, including a 2-0 victory earlier this season at the Tiger Invitational [Feb. 25]. A complete recap and box score of that game is available on page 7.
- ▶ Going back to the 2006 season, LSU has been ranked in 88 of the last 96 editions of the NFCA/USA Softball Top 25 polls. The Tigers returned to the USA Softball poll with a No. 23 national ranking and are the top receiving votes squad in the NFCA poll.

SPORTS INFORMATION

Associate AD/SID	Michael Bonnette
Senior Associate SID	Kent Lowe
Senior Associate SID	Bill Franques
Associate SID (Softball)	Matt Dunaway
Dunaway's Email	mdunaway@lsu.edu
Dunaway's Office Phone	(225) 578-1869
Dunaway's Cell Phone	(225) 226-5034
Associate SID	Bill Martin
Associate SID	Will Stafford
Associate SID	Jake Terry
Student SIDs	Kevin Alvarez, Ashley Amoss
Student SIDs	Caroline Downer, Brooke Hochstelter
Student SIDs	Melani Johnson, Seth Medvin
Student SIDs	Jake Most, Jacie Scott
Publications Director	Jason Feirman
Graphics Design Coordinators	Krystal Bennett, Courtney Wilburn
Staff Photographer	Steve Franz
Photography Assistant	Chris Parent, Hilary Scheinuk
Administrative Specialist	Pam LeBlanc

WHAT'S INSIDE

Introduction/Media Information	1
Schedule/Results	1
Quick Facts	2
Possible Starting Lineup/2012 Roster	2
Player Notes	3-5
SEC Standings & Schedule	3
Top 25 Polls/2012 Honors & Awards	4
Career Record Watch	5
The Last Time/Inning-by-Inning	6
A Look Back: LSU vs. McNeese State	7
Statistics	8-13
Player Career/Season Highs	14-19

WHAT'S NEXT

- ▶ LSU returns home to square off with Arkansas for a SEC weekend series at Tiger Park. Game times are 6 p.m. [Friday], 4 p.m. [Saturday] and 1 p.m. [Sunday].

SCHEDULE/RESULTS (23-8, 7-1 SEC)

FEBRUARY [9-4]

10	Penn State [1]	L, 5-3
11	No. 15/16 Michigan [1]	L, 2-1
11	Penn State [1]	W, 1-0 [8]
12	Louisiana Tech [1]	W, 8-0 [5]
18	vs. RV/RV DePaul [2]	L, 3-1
18	vs. Cal State Northridge [2]	W, 11-0 [5]
19	vs. No. 3/1 California	L, 14-3 [5]
19	vs. Utah State	W, 13-0 [5]
21	Southeastern Louisiana	W, 7-0
25	South Alabama [3, CST]	W, 5-4
25	NR/RV McNeese State [3]	W, 2-0
26	South Alabama [3]	W, 1-0
26	Alcorn State [3]	W, 2-0

MARCH [14-4]

2	at No. 8/9 Oklahoma [4]	L, 7-0
3	vs. No. 23/NR Oklahoma State [4]	W, 7-4
3	vs. No. 8/9 Oklahoma [4]	L, 5-0
4	at No. 23/NR Oklahoma State [4]	L, 1-0 [10]
7	at Nicholls State	W, 10-2 [5]
9	Mississippi Valley State [5]	W, 2-0
9	Troy [5]	W, 6-3
10	Troy [5]	W, 1-0
10	Mississippi Valley State [5]	W, 16-0 [5]
14	No. 20/No. 19 Auburn [SEC]	W, 4-1
14	No. 20/No. 19 Auburn [SEC]	L, 2-0
16	NR/RV Mississippi State [SEC]	W, 10-7
17	NR/RV Mississippi State [SEC]	W, 3-1
18	NR/RV Mississippi State [SEC]	W, 4-0
21	RV/RV Georgia Tech	W, 2-1
23	at South Carolina [SEC]	W, 5-0
24	at South Carolina [SEC]	W, 5-0
25	at South Carolina [SEC]	W, 9-0 [6]
28	at McNeese State	6 p.m.
30	Arkansas [SEC]	6 p.m.
31	Arkansas [SEC]	4 p.m.

APRIL [0-0]

1	Arkansas [SEC]	1 p.m.
4	Nicholls State	6 p.m.
6	at No. 1/2 Alabama [SEC, ESPN]	7 p.m.
7	at No. 1/2 Alabama [SEC]	1:30 p.m.
8	at No. 1/2 Alabama [SEC, FSN]	1 p.m.
11	at Southeastern Louisiana	6 p.m.
13	at No. 11/9 Tennessee [SEC]	5 p.m.
14	at No. 11/9 Tennessee [SEC, ESPN]	11 a.m.
15	at No. 11/9 Tennessee [SEC, ESPN]	4 p.m.
17	No. 21/No. 22 Florida State	6 p.m.
18	McNeese State	6 p.m.
20	Ole Miss [SEC, CST]	6 p.m.
21	Ole Miss [SEC, CST]	6 p.m.
22	Ole Miss [SEC]	1 p.m.
24	at No. 4/4 Florida [SEC, CSS]	4 p.m.
24	at No. 4/4 Florida [SEC, CSS]	6:30 p.m.
27	No. 8/8 Georgia [SEC]	6 p.m.
28	No. 8/8 Georgia [SEC, CST]	4 p.m.
29	No. 8/8 Georgia [SEC, CST]	1 p.m.

MAY/JUNE [0-0]

4	at NR/RV Kentucky [SEC]	5 p.m.
5	at NR/RV Kentucky [SEC]	12 p.m.
6	at NR/RV Kentucky [SEC]	12 p.m.
10-12	SEC Tournament [6]	TBA
17-20	NCAA Regionals	TBA
24-27	NCAA Super Regionals	TBA
31-J7	Women's College World Series	TBA

All game times are Central and subject to change; Rankings reflect NFCA and USA Softball Top 25 polls on day of game; Home games are bolded and played at Tiger Park; [SEC] Southeastern Conference game; [1] Tiger Classic [Tiger Park]; [2] Louisville Slugger Desert Classic [Las Vegas, Nev.]; [3] Tiger Invitational [Tiger Park]; [4] The Preview [Norman/Oklahoma City/Stillwater, Okla.]; [5] Purple & Gold Challenge [Baton Rouge]; [6] SEC Tournament [Tuscaloosa, Ala.]; [FSN] Fox Sports Network; [CSS] Charter Sports Southeast; [CST] Cox Sports Television; [ESPN, ESPN2, ESPN] SEC on ESPN Family of Networks.

MEDIA INFORMATION

SPORTS INFORMATION

LSU Associate Sports Information Director Matt Dunaway handles the media relations duties for the Tiger softball team. Dunaway can be reached at his office (225) 578-1869, on his cell (225) 226-5034 or by e-mail at mdunaway@lsu.edu.

The Tiger Park press box phone number is (225) 578-0154 and will be available two hours prior to first pitch on gamedays.

PRACTICE TIMES/INTERVIEWS

LSU practices at Tiger Park and team sessions generally begin around 2:15 p.m. On most days, head coach Beth Torina and players are available for interviews prior to the team practice session.

Members of the media who wish to cover practice should contact SID Matt Dunaway for the latest practice times. During the season, the Tigers usually take Monday's off.

Office and phone interviews may be arranged on special occasions. Her office is located on the fourth floor of the Athletic Administration Building.

All interview requests must be made at least 24 hours in advance with Dunaway.

WWW.LSUSPORTS.NET

Information about the Tiger softball team, including player bios, game recaps and notes packets are available online at the Official Website of LSU Athletics, www.LSUsports.net

LSU softball games that are broadcasted on the radio can be heard in the Geaux Zone on LSUsports.net in addition to live streaming video for all home games broadcast on the radio that are not being televised by a national network as part of the SEC on ESPN package.

Live statistics for all games will be carried on LSUsports.net.

MEDIA.LSUSPORTS.NET

Media can now access images for all LSU athletics teams, including action shots, head shots and logos. To gain access to the high-resolution pictures, e-mail Matt Dunaway.

You will be assigned a user name and a password. This service is for media use only. Resale of these images is strictly prohibited.

QUICK FACTS

UNIVERSITY	
Location	Baton Rouge, La.
Founded	1860
Enrollment	28,771
Nickname	Tigers or Fighting Tigers
Colors	Purple and Gold
Mascot	Mike VI (live Bengal tiger)
Conference	Southeastern
Website	www.lsusports.net
President	Dr. John V. Lombardi
Chancellor	Dr. Michael V. Martin
NCAA Faculty Representative	Bill Demastes

ATHLETICS DEPARTMENT

Director of Athletics/Vice Chancellor	Joe Allava
Senior Associate AD/Operations	Verge Ausberry
Senior Associate AD/Student Services & SWA	Miriam Segar
Senior Associate AD/External Affairs & Vice Chancellor for University Relations	Herb Vincent
Senior Associate AD/Business	Mark Ewing
Senior Associate AD/Compliance & Planning	Bo Bahnsen
Senior Associate AD/Facilities & Grounds	Ronnie Haliburton
Senior Associate AD/Internal Affairs & Project Development	Eddie Nunez
Assistant AD/Ticket Manager	Brian Broussard
Assistant AD/Marketing	Matt Shanklin

COACHING STAFF

Head Coach	Beth Torina
Record at LSU [Seasons]	23-8 [1]
Career Record [Seasons]	152-119 [5]
Assistant Coach	Howard Dobson
Year at LSU	1st Season
Assistant Coach	Lindsay Leftwich
Year at LSU	1st Season
Director of Operations	Quinlan Duhon
Year at LSU	3rd Season

TEAM INFORMATION

2011 Record [SEC]	40-18 [19-9 SEC]
2011 SEC Finish [Division]	4th [2nd West]
2011 SEC Tournament Finish	Quarterfinals
2011 Postseason	NCAA Regionals
Letterwinners Returning/Lost	13/2
Starters Returning/Lost	7/2
Pitchers Returning/Lost	3/0
Newcomers	6

FACILITY INFORMATION

Name [Capacity]	Tiger Park [2,489]
Dimensions [L-R]	200-210-220-210-200
Press Box Number	[225] 578-0154

PROGRAM HISTORY

All-Time Record [Percentage]	766-230-1 [.769]
NCAA Tournament Appearances	13
Years	1998-2004, 2006-2011
NCAA Tournament Record	38-26 [.594]
Women's College World Series Appearances	2
Years	2001 & 2004

SEC HISTORY

All-Time SEC Record [Percentage]	321-113-1 [.739]
SEC Western Division Titles	8
Years	1997-2002, 2004 & 2007
SEC Regular Season Titles	5
Years	1999, 2000, 2001, 2002, 2004
All-Time SEC Tournament Record	36-15 [.706]
SEC Tournament Titles	5
Years	1999, 2001, 2002, 2004, 2007

POSSIBLE STARTING LINEUP

POS	NAME	HT	CL.	GP-GS	H-AB	AVG	OB%	SLG%	R	BB	2B	3B	HR	RBI	TB	SF-SH	SB-ATT
C	Lauren Houston	5-5	Jr.	17-16	9-31	.290	.489	.290	8	3	0	0	0	4	9	1-2	0-0
C	Morgan Russell	5-7	Sr.	16-15	6-34	.176	.364	.294	3	4	1	0	1	5	10	0-2	0-0
1B	Dylan Supak	5-10	Fr.	25-22	16-60	.267	.343	.367	8	6	3	0	1	11	22	0-3	1-1
1B	Heidi Pizer	5-10	Sr.	14-7	4-19	.211	.348	.211	5	4	0	0	0	4	4	0-0	1-1
2B	Allison Falcon	5-4	So.	21-21	18-56	.321	.406	.411	13	5	2	0	1	14	23	0-1	4-5
2B	Rikki Alcaraz	5-2	Fr.	20-15	9-40	.225	.380	.275	12	9	2	0	0	4	11	0-0	2-3
SS	Juliana Santos	5-5	Sr.	24-24	21-64	.328	.443	.422	12	13	3	0	1	14	27	1-0	4-5
3B	Tammy Wray	5-7	So.	26-21	8-52	.154	.323	.173	6	10	1	0	0	7	9	0-1	1-1
3B	Kailey McCasland	5-6	Fr.	19-17	8-42	.190	.292	.286	6	4	1	0	1	7	12	0-0	0-0
LF	Ashley Langoni	5-6	Sr.	31-31	24-77	.312	.467	.584	23	24	6	0	5	22	45	3-0	3-4
LF	Tammy Vermeulen	5-7	Fr.	11-1	2-4	.500	.600	.500	3	1	0	0	0	3	2	0-0	2-2
CF	A.J. Andrews	5-4	Fr.	21-16	14-42	.333	.451	.381	11	9	0	1	0	5	16	0-1	5-7
CF	Simone Heyward	5-0	So.	14-13	6-26	.231	.389	.231	7	6	0	0	0	3	6	2-1	3-3
RF	Ashley Applegate	5-5	Sr.	30-30	18-84	.214	.327	.262	11	13	4	0	0	3	22	0-2	3-3
RF	Alex Boulet	5-0	So.	16-1	0-6	.000	.000	.000	3	0	0	0	0	0	0	0-0	3-3
DP	Jacee Blades	5-6	Jr.	19-9	11-33	.333	.389	.364	7	2	1	0	0	2	12	0-1	3-5
DP	Ashleigh Kuhn	5-7	So.	14-12	8-35	.229	.300	.257	3	4	1	0	0	9	9	1-0	0-1
DP	Cassie Troclair	5-4	Sr.	11-8	4-23	.174	.240	.217	1	1	1	0	0	4	5	0-1	2-3
-	Katie Guillory	5-7	Sr.	-	-	-	-	-	-	-	-	-	-	-	-	-	-

IN THE CIRCLE

POS	NAME	HT	CL.	APP-GS	W-L	ERA	CG	SHO	SV	IP	H	R	ER	BB	SO	WP-HP	OP BA
P	Rachele Fico	5-7	Jr.	16-15	11-4	0.65	11	8/1	1	97.2	66	20	9	30	91	3-6	.185
P	Brittany Mack	5-10	Sr.	16-14	10-4	2.08	10	2/2	1	84.1	79	34	25	30	101	4-11	.236
P	Meghan Patterson	5-7	So.	7-2	2-0	2.30	2	2/3	0	24.1	11	8	8	9	32	3-1	.133

2012 ROSTER

NO.	NAME	POS	HT.	B-T	CL.-EXP	HOMETOWN [PREVIOUS SCHOOL]
00	Ashley Langoni	OF	5-6	R-R	Sr.-3L	Pueblo, Colo. (Pueblo West HS)
1	Rikki Alcaraz	INF	5-2	L-R	Fr.-HS	Orland Park, Ill. (Marist HS)
2	Juliana Santos	INF	5-5	R-R	Sr.-3L	Newman, Calif. (Orestimba HS)
3	Cassie Troclair	INF	5-4	L-R	Sr.-1L	New Orleans, La. (Auburn)
4	Morgan Russell	C	5-7	R-R	Sr.-3L	Edmond, Okla. (Santa Fe HS)
6	A.J. Andrews	OF	5-4	L-R	Fr.-HS	Oldsmar, Fla. (Countryside HS)
9	Alex Boulet	OF	5-0	L-L	So.-1L	Crowley, La. (Notre Dame HS)
10	Ashley Applegate	OF	5-5	L-R	R Sr.-3L	Modesto, Calif. (Fred C. Beyer HS)
11	Dylan Supak	UTL	5-10	R-R	Fr.-HS	LaGrange, Texas (LaGrange HS)
12	Heidi Pizer	INF	5-10	R-R	Sr.-2L	Tigard, Ore. (Louisiana-Lafayette)
13	Katie Guillory	OF	5-6	L-L	Sr.-3L	Lafayette, La. (Carenco HS)
16	Lauren Houston	C	5-5	R-R	Jr.-2L	Youngsville, La. (St. Thomas More Catholic HS)
18	Tammy Wray	INF	5-7	R-R	So.-1L	Somers, N.Y. (Somers HS)
20	Meghan Patterson	P	5-7	R-R	So.-1L	Destrehan, La. (Mount Carmel Academy)
23	Jacee Blades	UTL	5-6	L-R	So.-1L	Baton Rouge, La. (Parkview Baptist HS)
25	Simone Heyward	OF	5-0	L-R	So.-1L	Sacramento, Calif. (Rosemont HS)
28	Tammy Vermeulen	OF	5-7	L-R	Fr.-HS	Patchogue, N.Y. (Bayport Blue Point HS)
32	Allison Falcon	INF	5-4	R-R	R So.-1L	Donaldsonville, La. (Ascension Catholic HS)
33	Kailey McCasland	UTL	5-6	R-R	Fr.-HS	San Clemente, Calif. (San Clemente HS)
37	Rachele Fico	P	5-7	R-R	Jr.-2L	Oxford, Conn. (Masuk HS)
44	Brittany Mack	P	5-10	R-R	Sr.-3L	Round Rock, Texas (Westwood HS)
47	Ashleigh Kuhn	UTL	5-7	R-R	So.-TR	Nederland, Texas (Northwestern State)

COACHING STAFF

Head Coach: Beth Torina [Florida, 2000]	Assistant Coach: Lindsay Leftwich [Northwestern State, 2005]
Assistant Coach: Howard Dobson [McNeese State, 1997]	Director of Operations: Quinlan Duhon [LSU, 2008]

PRONUNCIATION GUIDE

Rikki ALCARAZ	awl-KUHL-raz	Ashley KUHN	koon
Alex BOULET	BOO-lay	Heidi PIZER	PIE-zer
Rachele FICO	FEE-co	Dylan SUPAK	SHOO-pak
Katie GUILLORY	Gill-or-ree	Tammy VERMEULEN	VUR-mill-yuhn
JACEE Blades	Jay-CEE		

COACHING STAFF

Beth TORINA	tohr-REE-na	Quinlan DUHON	do-YAWN
-------------	-------------	---------------	---------

STREAKS, STORYLINES & SIDEBARS

- LSU has won 20 of its last 24 games dating back to Feb. 19 highlighted by a current season's long seven-game run [March 16-25] along with a pair of six-game winning streaks [Feb. 19-26 and March 7-14].
- LSU will carry a 23-8 overall record and 7-1 SEC mark into its mid-week contest at McNeese State.
- Last time out, LSU posted a weekend shutout of South Carolina. The Tigers are the first SEC team to complete that impressive feat during a three-game series in 2012.
- It also marked the fourth straight season that LSU has posted a weekend shutout of an SEC opponent: South Carolina [2009, 2010] and Ole Miss [2011].
- Six of LSU's eight losses have come against ranked opponents which include No. 15 Michigan [Feb. 11], No. 3 California [Feb. 19], No. 8 Oklahoma [March 2 & 3], No. 23 Oklahoma State [March 4] and No. 20 Auburn [March 14].
- As a team, LSU is hitting .296 during its 23 wins compared to a .140 ratio in its eight losses. In those 23 wins, the Tigers also have outscored their opponents by a 134-23 margin sparked by 15 shutouts.
- After battling an injury and appearing in only three games in 2011, Ashley Applegate has started 30 of 31 games this season.
- Primarily as LSU's leadoff hitter, Applegate has recorded hits in her seven of her last 12 games [March 9-25]. She has scored six runs and collected her first three RBIs of the season during the run.
- Simone Heyward has already found herself in four different positions in the batting order on the young season.
- After missing a 15-game stretch due to injury [March 2-21], Heyward returned to action with a pinch hitting appearance at South Carolina [March 23].

- Heyward has scored seven times, including her four of her last seven games [Feb. 19-26]. During her career, LSU is 29-4 when she crosses the plate.
- A.J. Andrews and Jacee Blades combined to score seven of LSU's 21 runs last week [March 20-24] from the top two spots of the lineup.
- Andrews has garnered hits in six of her last nine outings [March 9-25] highlighted by a quartet of multi-hit performances. 10 of Andrews' 14 hits have come during the stretch, and she has raised her average 143 points to a .333 clip for the season.
- Andrews has recorded four of her team-leading five stolen bases and scored eight of her 11 runs during the run. She also has drawn walks in four consecutive games [March 20-25]
- Andrews ripped LSU's first team triple of the season with the bases loaded during the second inning of the South Carolina finale [March 25].
- Jacee Blades has registered hits in five of her last seven games since being inserted into the starting lineup for the Mississippi State opener [March 16]. Her last four starts have been at the designated player position [March 20-25].
- Blades reached base in all three of her plate appearances against Georgia Tech [March 20] and garnered multi-hit efforts in the first two games of the South Carolina series [March 23-24].
- Blades deposited a two-run double down the right field line during the second inning of the series opener, a 5-0 win, over the Gamecocks [March 23].
- Ashley Langoni has contributed five of LSU's 10 home runs, banged home a team-leading 22 RBIs on the season and won LSWA Hitter of the Week [March 15].
- Langoni vaulted her way up the LSU record book in multiple categories during the South Carolina series [March 23-25].

SERIES HISTORY

AT A GLANCE [MCNEESE STATE]

Overall	LSU leads 22-2
Home	LSU leads 16-1
Runs	LSU, 87-16
Away	LSU leads 5-1
Runs	LSU, 30-10
Streak	W-4

GAME-BY-GAME

Date	Result	Location
03/12/97	W, 8-1	Baton Rouge
03/12/97	W, 2-0	Baton Rouge
02/14/98	W, 7-4	Baton Rouge
02/13/99	W, 7-0	Baton Rouge
02/14/99	W, 4-1	Baton Rouge
03/24/99	W, 4-3	Baton Rouge
03/24/99	W, 6-1	Baton Rouge
02/12/00	W, 3-0	Baton Rouge
02/13/00	W, 5-0	Baton Rouge
02/14/01	W, 3-1	Lake Charles
02/14/01	W, 4-0	Lake Charles
02/22/05	W, 11-1	Baton Rouge
03/15/06	W, 3-1	Lake Charles
04/12/06	W, 1-0	Baton Rouge
03/07/07	W, 7-1	Baton Rouge
03/28/07	W, 6-0	Lake Charles
02/11/09	W, 6-0	Baton Rouge
04/22/09	L, 4-3	Lake Charles
03/31/10	W, 7-2	Lake Charles
04/21/10	L, 3-0	Baton Rouge
05/21/10	W, 6-0	Baton Rouge
02/23/11	W, 7-1	Baton Rouge
04/13/11	W, 4-2	Lake Charles
02/25/12	W, 2-0	Baton Rouge

OFFENSE

Player	AVG	H-AB	R	HR	RBI	BB	SB-ATT
Blades	1.000	3-3	1	0	1	1	0-0
Heyward	.500	3-6	2	0	0	2	2-2
Supak	.500	1-2	0	0	0	0	0-0
Alcaraz	.333	1-3	1	0	0	0	0-0
Trosclair	.300	3-10	1	0	0	1	1-1
Russell	.211	4-19	2	1	5	0	0-0
Wray	.200	2-10	1	0	1	1	0-0
Houston	.167	1-6	0	0	1	1	1-1
Applegate	.154	2-13	3	0	0	3	0-0
Santos	.130	3-23	3	1	4	0	2-2
Langoni	.080	2-25	0	0	3	3	1-1
Pizer	.000	0-4	0	0	0	0	0-0
Falcon	.000	0-0	1	0	0	2	0-0
Boulet	.000	0-0	1	0	0	0	1-1
Guillory	.000	0-0	1	0	0	0	0-0

PITCHING

Player	W-L	ERA	IP	H	R	ER	BB	SO	AVG
Fico	3-0	0.56	25.0	13	2	2	6	22	.155
Patterson	0-0	2.33	3.0	4	1	1	2	5	.308
Mack	1-1	2.33	9.0	5	3	3	4	12	.161

SEC STANDINGS

Western Division

TEAM	SEC	PCT.	OVERALL	PCT.
Alabama	9-1	.900	32-1	.970
LSU	7-1	.875	23-8	.742
Auburn	3-5	.375	24-9	.727
Ole Miss	2-6	.250	14-16	.467
Mississippi State	3-10	.231	18-15	.545
Arkansas	2-9	.182	18-12	.600

Eastern Division

TEAM	SEC	PCT.	OVERALL	PCT.
Florida	10-1	.909	29-2	.935
Georgia	7-2	.778	27-5	.834
Tennessee	7-4	.636	25-7	.781
Kentucky	2-4	.333	15-16	.484
South Carolina	2-9	.182	19-16	.543

THIS WEEK IN THE SEC • ALL TIMES ARE CENTRAL

Wednesday, March 28

Tulsa at Arkansas	4 p.m.
No. 21 South Florida at No. 4 Florida	5 p.m.
No. 11 Louisville at Kentucky	5 p.m.
Mississippi State at Mississippi Valley State	5 p.m.
Georgia Southern at No. 9 Georgia	5:30 p.m.
LSU at McNeese State	6 p.m.
South Carolina at Winthrop	6 p.m.

Friday, March 30

No. 10 Tennessee at Kentucky	5 p.m.
Arkansas at LSU	6 p.m.
Ole Miss at No. 24 Auburn	6 p.m.
No. 2 Alabama at Mississippi State	7 p.m.
No. 4 Florida at No. 9 Georgia [ESPN]	7 p.m.

Saturday, March 31

South Carolina at Winthrop [DH]	12 p.m.
No. 10 Tennessee at Kentucky	1 p.m.
No. 2 Alabama at Mississippi State	1 p.m.
No. 4 Florida at No. 9 Georgia	1:30 p.m.
Ole Miss at No. 24 Auburn	2 p.m.
Arkansas at LSU	4 p.m.

Sunday, April 1

No. 4 Florida at No. 9 Georgia [FSN South]	12 p.m.
No. 10 Tennessee at Kentucky	12:30 p.m.
Arkansas at LSU	1 p.m.
No. 2 Alabama at Mississippi State	1 p.m.
Ole Miss at No. 24 Auburn	1 p.m.



USA TODAY/NFCA TOP 25

RANK	TEAM	RECORD	PTS	PVS
1	California [20]	740	29-1	2
2	Alabama [10]	724	30-1	1
3	Washington	691	32-1	3
4	Florida	656	29-2	4
5	Arizona State	634	31-3	5
6	Texas	598	26-2	6
7	Oklahoma	563	26-4	7
8	Louisiana-Lafayette	526	30-1	8
9	Georgia	487	27-5	11
10	Tennessee	470	23-7	12
11	Louisville	454	27-0	13
12	Missouri	409	23-5	10
13	Stanford	401	25-6	9
14	UCLA	356	21-6	16
15	Texas A&M	282	22-9	19
16	Hawai'i	271	26-3	18
17	Oregon	263	19-4	17
17	Baylor	248	22-8	15
19	Arizona	241	19-8	14
20	Michigan	223	21-9	20
21	South Florida	159	29-5	22
22	Florida State	139	29-5	23
23	North Carolina	57	22-8	24
24	Auburn	49	24-9	21
25	New Mexico	40	22-6	RV

Dropped Out: DePaul

RV: LSU 30, Tulsa 14, Oregon State 6, DePaul 5, Georgia Tech 3, Kentucky 3, Syracuse 3, BYU 2, Troy 2 and Kansas 1

Bold - 2012 Opponent; [] First Place Votes; [RV] Receiving Votes

ESPN.COM/USA SOFTBALL TOP 25

RANK	TEAM	RECORD	PTS	PVS
1	California [18]	29-1	498	2
2	Alabama [2]	30-1	475	1
3	Washington	32-1	464	3
4	Florida	29-1	436	4
5	Arizona State	31-3	409	6
6	Texas	26-2	406	5
7	Oklahoma	26-4	369	7
8	Louisiana-Lafayette	30-1	356	8
9	Tennessee	23-7	344	11
10	Georgia	27-5	318	12
11	Louisville	27-0	300	14
12	Missouri	23-5	267	10
13	Stanford	25-6	262	9
14	UCLA	21-6	212	16
15	Texas A&M	22-9	187	19
16	Oregon	19-6	183	15
17	Arizona	19-8	167	13
18	Hawaii	26-3	163	17
19	Michigan	21-9	156	20
20	Baylor	22-8	134	18
21	South Florida	29-5	123	22
22	Florida State	29-5	93	23
23	LSU	23-7	43	RV
24	Auburn	24-9	32	21
25	Syracuse	19-8	31	24

Dropped Out: No. 25 North Carolina

RV: North Carolina 28; Oregon State 20; Tulsa 8; New Mexico 7; DePaul 4; Nebraska 3; Kansas 1 and Troy 1.

Bold - 2012 Opponent; [] First Place Votes; [RV] Receiving Votes

- After blasting two home runs, Langoni sits alone in fifth place on the program's all-time homers list with 28 career dingers.
- Langoni also worked her way into a tie for the No. 9 spot on the RBIs rankings. She is even with Stephanie Hill [2003-06] and one away from matching Julie Wiese [2001-04].
- Langoni has produced hits in nine of her last 16 outings [March 3-25] fueled by six multi-hit efforts.
- Langoni has drawn a team-leading 24 walks, including 13 free passes in her last 14 outings [March 9-25]. Her 24 walks also are tied for sixth, while her .467 on-base percentage is 13th in the SEC rankings.
- Langoni has crossed the plate a team-high 23 times and matched her own program single-game record with four runs scored during the South Carolina finale [March 25].
- Juliana Santos and Allison Falcon not only returned to the heart of the lineup but the middle of the infield during the South Carolina series [March 23-25].
- LSU registered an errorless game in the series opener [March 23], its first since a 1-0 win over Troy [March 10].
- Santos has notched hits in 16 of her 23 appearances, including eight of her last 11 outings [March 3-14, 23-25]. She missed a four-game stretch [March 16-20] due to injury.
- Santos has recorded 21 hits to rank second on the team. She also has chipped in 14 RBIs, including a season-best three RBIs sparked by a two-run dinger at South Carolina [March 25].
- Santos has already garnered a pair of four-game hitting streaks [Feb. 11-18] & [March 9-14] and two three-game runs [Feb. 19-25] & [March 3-4].
- Falcon has found herself in five different spots in the batting order after starting the season at the bottom of the lineup, most recently three straight games in the No. 5 position [March 23-25].
- Falcon missed an eight-game stretch [Feb. 25-March 4] due to injury. She has tallied a .321 batting average and notched 14 RBIs en route to a second place tie with Santos.
- Falcon broke a 1-1 tie with a two-out, two-run double in game two of the Mississippi State series [March 17]. She belted her first home run of the season, a two-run shot, during LSU's 6-3 victory over Troy [March 9].
- In her 16 starts at catcher, Lauren Houston has reached base in 11 of those games. She has compiled a .489 on-base percentage being hit-by-a-pitch on 10 occasions, tied for second-most in the SEC.
- Houston has added a hit during four of her last five outings [March 17-25] behind the dish. She turned in a 2-for-3 performance with a pair of singles which led to LSU scoring runs during a 4-0 win over Mississippi State [March 18].
- Tammy Wray has started her sophomore season going 8-for-52 at the plate. She knocked a two-out, RBI single during the fourth inning to vault LSU to a 2-1 victory over Georgia Tech [March 20].
- Wray has tallied hits in two of her last four games [March 20-24] and worked her way to six walks over her last seven appearances [March 16-25].

HONORS & AWARDS

RIKKI ALCARAZ

- Tiger Invitational All-Tournament Team [02/26]

ALLISON FALCON

- Purple & Gold Challenge All-Tournament Team [03/11]

RACHELE FICO

- LSWA Pitcher of the Week [02/15 & 02/29]
- Purple & Gold Challenge All-Tournament Team [03/11]
- Tiger Invitational All-Tournament Team [02/26]
- Tiger Classic All-Tournament Team [02/12]

ASHLEIGH KUHN

- Purple & Gold Challenge All-Tournament Team [03/11]

ASHLEY LANGONI

- LSWA Hitter of the Week [03/15]
- Purple & Gold Challenge All-Tournament Team [03/11]

BRITTANY MACK

- SEC Co-Pitcher of the Week [03/26]
- LOWE'S Senior Class Finalist [02/15]

MEGHAN PATTERSON

- Purple & Gold Challenge All-Tournament Team [03/11]
- Tiger Invitational All-Tournament Team [02/26]

MORGAN RUSSELL

- Tiger Invitational All-Tournament Team [02/26]

DYLAN SUPAK

- Purple & Gold Challenge All-Tournament Team [03/11]
- Tiger Invitational All-Tournament Team [02/26]

- Dylan Supak has produced hits in 11 of her 22 starts on the season, including seven of her last 15 appearances [March 4-25].
- Supak tallied a 2-for-4 effort and delivered a two-run single which proved to be the game-winner during LSU's eight-run third inning versus Mississippi State [March 16].
- Supak's five multi-hit and five-RBI performances are tied for second on the team only behind Langoni. She is fourth on the team with 11 overall RBIs.
- Off the bench, Alex Boulet has scored during two of her last four pinch running appearances [March 18-25]. She stole home to tie the game at 1-1 in the fourth inning versus Georgia Tech [March 20].
- Rikki Alcaraz is 1-for-16 over her last 10 games [March 2-20]. Earlier this season, she put together a five-game hitting streak [Feb. 21-26].

TIGERS IN THE POLLS

USA TODAY/NFCA TOP 25

Preseason	No. 22 [119]
Feb. 14	No. 25 [47]
Feb. 21	RV [10]
Feb. 28	RV [15]
March 6	RV [1]
March 13	NR
March 20	RV [7]
March 27	RV [30]
April 3	
April 10	
April 17	
April 24	
May 1	
May 8	
May 15	

ESPN.COM/USA SOFTBALL TOP 25

Preseason	No. 20 [106]
Feb. 14	RV [26]
Feb. 21	NR
Feb. 28	RV [9]
March 6	NR
March 13	NR
March 20	RV [11]
March 27	No. 23 [43]
April 3	
April 10	
April 17	
April 24	
May 1	
May 8	
May 15	

CAREER RECORD WATCH • HITTING

RUNS SCORED

13	100	April Janzen	1998-99, 2001-02
13	100	LaDonia Hughes	2003-04
15	98	Sara Fitzgerald	2001-04
16	95	Ashley Langoni	2009-Current
17	94	Stacey Newton	1997-2000
18	93	Vanessa Soto	2005-07
18	93	Jazz Jackson	2007-09
18	93	Juliana Santos	2009-Current

HITS

20	145	Lauren Delahoussaye	2003-06
21	144	Shaunte' Fremin	1997-2000
22	143	Ashley Langoni	2009-2012
23	142	LaDonia Hughes	2003-04
24	138	Sara Fitzgerald	2001-04
25	134	Jodi Otten	1997-98
26	128	Juliana Santos	2009-Current
27	122	Ashley Applegate	2008-Current

HOME RUNS

3	31	Julie Wiese	2001-04
4	30	Quinlan Duhon	2005-08
5	28	Ashley Langoni	2009-Current
6	27	Camille Harris	2003-06
6	27	Tara Asbill	1997-2000

RUNS BATTED IN

6	137	Stephanie Hastings	1998-2001
7	128	Quinlan Duhon	2005-08
8	124	Julie Wiese	2001-04
9	123	Stephanie Hill	2003-06
9	123	Ashley Langoni	2009-Current

MULTI-RBI GAMES

3	42	Tara Asbill	1997-2000
4	39	Ashlee Ducote	1997-2000
5	35	Christy Conner	2001-03
6	33	Ashley Langoni	2009-Current

TOTAL BASES

14	274	Christy Conner	2001-03
15	269	Vanessa Soto	2005-07
16	257	Ashley Langoni	2009-Current

WALKS

1	121	Rachel Mitchell	2007-10
2	115	Julie Wiese	2001-04
3	98	Camille Harris	2003-06
4	91	Ashley Langoni	2009-Current
....			
9	67	Lauren Castle	2004-06
9	67	Anissa Young	2009-11
11	66	Dee Douglas	1998-2001
11	66	Ashley Applegate	2008-Current

SACRIFICE HITS

9	18	Camille Harris	2003-06
9	18	Jazz Jackson	2007-09
11	17	Shaunte' Fremin	1997-2000
12	16	Lauren Delahoussaye	2003-06
12	16	Morgan Russell	2009-Current

- However, Alcaraz has found other ways to contribute and has drawn eight walks since March 2. She scored a pair of runs during LSU's 7-4 victory over No. 23 Oklahoma State [March 3] and a 4-0 win over Mississippi State [March 18].
- Jacee Blades, Ashleigh Kuhn and Heidi Pizer have registered a combined 7-for-8 clip as pinch hitters. The rest of the LSU team has garnered a 0-for-15 mark.
- Kuhn put a 1-for-17 stretch [Feb. 11-March 4] in the rear view mirror and has driven home seven of her nine RBIs during her last six outings [March 7-18]. She is 1-for-6 at the plate in SEC action.
- As a pinch hitter, Kuhn ripped a walkoff RBI single during LSU's 1-0 win over Troy [March 9]. She added a career-best four RBIs during a 2-for-4 effort against Mississippi Valley State [March 10].
- Kailey McCasland has made 10 starts at third base and seven starts at designated player on the season. She is 0-for-13 at the plate in her last five appearances [March 10-17].
- McCasland belted her first career home run, scored two runs and claimed three RBIs during LSU's 7-4 win over No. 23 Oklahoma State [Feb. 23].
- Morgan Russell has added two multi-hit and two multi RBI performances this season. She contributed both of LSU's RBIs highlighted by a sixth-inning solo home run during a 2-0 win over McNeese State [Feb. 25].
- Russell was hit-by-pitch with the bases loaded in LSU's eight-run third inning versus Mississippi State [March 16].
- Cassie Trosclair made her season debut at the Tiger Invitational. In her first game, she ripped a RBI-double which proved to be the game-winning run in a 5-4 win over South Alabama [Feb. 25].
- Trosclair deposited a two-out, two-run single during LSU's 7-4 win over No. 23 Oklahoma State [March 3]. She scored as a pinch runner [March 24] and added a RBI infield single [March 25] during the South Carolina series.
- In the circle, Rachele Fico is 11-4 with a blistering 0.65 ERA which ranks not only tops in the SEC but second-lowest nationally. The two-time Louisiana Pitcher of the Week has received only one run of support during her four setbacks.
- For the season, Fico has been touched up for only nine earned runs in 97.2 innings of work.
- Fico has already tossed eight shutouts to rank in a second-place tie nationally only behind Tennessee's Ellen Renfro. She has fired a quartet of one-hitters against Louisiana Tech [Feb. 12], Utah State [Feb. 19], McNeese State [Feb. 25] and Troy [March 10].
- For her career, Fico has totaled 17 shutouts to rank fifth in program history. She is three shutouts away from Dani Hofer [2006-09] for the No. 4 spot.
- Fico also has limited opponents to a .185 hitting clip and notched 91 strikeouts to rank sixth and seventh, respectively, in the SEC.
- Fico's 435 career strikeouts places her eighth on LSU's all-time list. The junior right-hander is nine Ks away from passing Ashley Lewis [1999-2001] for the No. 7 position.
- Brittany Mack is 10-4 with a 2.08 ERA and has won her last seven decisions [March 3-24]. She carried a no-hitter one out into the seventh inning at South Carolina [March 24]. In the process, Mack became the fifth pitcher in LSU history to eclipse 500 career strikeouts and reach the 50-win plateau.
- Mack was selected as the No. 1 pick during the National Pro Fast-pitch's Collegiate Draft [March 7] and has trimmed 1.54 points off her ERA since March 3.
- Against Mississippi State [March 16-17], Mack recorded two strikeouts in a relief appearance during the series opener to earn her first save of the season. The senior right-hander followed that up with a 10-strikeout performance in game two.
- Meghan Patterson is 2-0 and has racked up 32 strikeouts in her 23.1 innings of work, including a career-best 13 Ks against Alcorn State [Feb. 26].
- Patterson has been touched up for zero runs on only five hits in her last 18 frames of action [Feb. 26-March 25]. She made her SEC season debut at South Carolina [March 25].

CAREER RECORD WATCH • PITCHING

WINS

4	68	Ashley Lewis	1999-2001
5	59	Dani Hofer	2006-2009
6	50	Brittany Mack	2009-Current
7	47	Cody Trahan	2007-10
8	45	Rachele Fico	2010-Current

STRIKEOUTS

4	623	Dani Hofer	2006-2009
5	501	Brittany Mack	2009-Current
6	474	Cody Trahan	2007-10
7	443	Ashley Lewis	1999-2001
8	435	Rachele Fico	2010-Current

STRIKEOUTS PER 7 IP

1	9.82	Britni Sneed	1999-2002
2	9.19	Dani Hofer	2006-2009
3	8.12	Kristin Schmidt	2002-2004
4	7.61	Brittany Mack	2009-Current
5	7.30	Rachele Fico	2010-Current

SHUTOUTS

4	20	Dani Hofer	2006-2009
5	17	Rachele Fico	2010-Current
6	16	Ashley Lewis	1999-2001
7	15	Brandi Landry	1997-1998
7	15	Cody Trahan	2007-10
8	12	Brittany Mack	2009-Current

SAVES

1	12	Britni Sneed	1999-2002
2	8	Rachele Fico	2010-Current
3	7	Kristin Schmidt	2002-04
4	4	Sarah KnifeChief	1997-98
4	4	Emily Turner	2004-07
4	4	Dani Hofer	2006-09
7	3	Casey Faile	2008-10
7	3	Brittany Mack	2009-12

THE LAST TIME A TIGER ...

Scored three runs in a game:	Ashley Langoni vs. No. 5 Florida, 05/14/10
Scored four runs in a game:	Ashley Langoni at South Carolina, 03/25/12
Had four hits in a game:	Juliana Santos vs. Louisiana Tech, 02/13/11
Had five hits in a game:	Juliana Santos at Arkansas, 04/02/11
Had five RBIs in a game:	Ashley Langoni at Arkansas, 04/01/11
Had six RBIs in a game:	Vanessa Soto vs. Centenary, 02/10/07
Had seven RBIs in a game:	Stephanie Hill vs. Nicholls State, 04/01/04
Had two doubles in a game:	Dylan Supak at South Carolina, 03/23/12
Had three doubles in a game:	Tessa Lynam vs. Jackson State, 02/28/03
Had two triples in a game:	Leslie Klein vs. Alcorn State, 02/20/04
Had two home runs in a game:	Anissa Young vs. Fordham, 02/26/10
Hit a grand slam:	Anissa Young [1st] & Ashley Langoni [2nd] at Arizona State, 05/16/09
Lead off game with home run:	Kirsten Shortridge at Hawai'i, 02/07/09
Lead off inning with home run:	Anissa Young vs. No. 1 Alabama [14th], 04/08/11
Hit an inside-the-park home run:	Shannon Stein vs. Auburn, 05/08/08
Hit a walk-off home run to win regulation game:	Kirsten Shortridge vs. Kentucky, 05/13/10
Hit a walk-off home run to win an extra inning game:	Anissa Young vs. No. 1 Alabama [10th], 04/09/11
Had eight total bases in a game:	Ashley Langoni vs. Syracuse, 05/21/11
Had nine total bases in a game:	Kristen Hobbs vs. Missouri, 02/10/07
Had 10 total bases in a game:	Anissa Young vs. Southeastern Louisiana, 02/24/10
Had 13 total bases in a game:	Ashlee Ducote at South Carolina [Gm 2], 04/14/00
Drew three walks in a game:	Ashley Langoni at South Carolina, 03/25/12
Drew four walks in a game:	Ashley Langoni vs. Penn State, 02/11/12
Drew two intentional walks in a game:	Killian Roessner vs. Troy, 03/11/08
Drew three intentional walks in a game:	Stephanie Hill at Ole Miss [Gm 1], 04/17/04
Hit by pitch twice in a game:	Lauren Houston [3x] Mississippi Valley State, 03/10/12
Struck out three times in a game:	Cassie Trosclair vs. No. 8 Oklahoma, 03/03/12
Struck out four times in a game:	Alex Boulet vs. No. 1 Alabama, 04/08/11
Struck out five times in a game:	Ashley Lewis vs. Southern Miss, 05/20/00
Had two sacrifice hits in a game:	Ashley Langoni vs. No. 1 Alabama, 04/08/11
Had three sacrifice hits in a game:	Tara Asbill at Alabama [Gm 1], 05/05/00
Had two sacrifice flies in a game:	Juliana Santos at Mississippi State, 04/28/11
Had two stolen bases in a game:	A.J. Andrews vs. Auburn [Gm 1], 03/14/12
Had three stolen bases in a game:	Juliana Santos vs. Louisiana Tech, 02/13/11
Had four stolen bases in a game:	Cassie Trosclair vs. Sacred Heart, 05/21/11
Seven-inning complete-game shutout:	Brittany Mack at South Carolina, 03/24/12
Extra-inning complete-game shutout:	Rachele Fico vs. Penn State [8 IP], 02/11/12
Seven-inning complete-game one-hitter:	Brittany Mack at South Carolina, 03/24/12
Tossed a perfect game:	Rachele Fico vs. Southeastern Louisiana [5 IP], 02/16/11
Tossed a no-hitter:	Meghan Patterson vs. Southern [5 IP], 02/18/11
Seven-inning no-hitter:	Emily Turner at Arkansas [Gm 2], 04/21/07
Recorded 12 strikeouts in a game:	Brittany Mack vs. No. 6 Tennessee, 04/15/11
Recorded 13 strikeouts in a game:	Meghan Patterson vs. Alcorn State, 02/26/12
Recorded 14 strikeouts in a game:	Brittany Mack vs. No. 1 Alabama, 04/08/11
Recorded 15 strikeouts in a game:	Dani Hofer vs. Auburn, 03/21/08
Recorded 16 strikeouts in a game:	Dani Hofer vs. South Florida, 03/16/08
Recorded 17 strikeouts in a game:	Kristin Schmidt vs. Ole Miss [Gm 1], 04/18/03
Recorded 18 strikeouts in a game:	Rachele Fico vs. Syracuse, 05/20/11
Recorded 19 strikeouts in a game:	Britni Sneed vs. Oklahoma, 05/26/01
Pitched 10+ innings:	Rachele Fico vs. No. 1 Alabama, 04/11/11
Pitched 11+ innings:	Rachele Fico vs. Syracuse, 05/20/11
Pitched 13+ innings:	Brittany Mack vs. No. 1 Alabama, 04/10/11
Had 17 putouts:	Leigh Ann Danos vs. South Carolina [Gm 1], 03/13/04
Had 18 putouts:	Morgan Russell vs. Syracuse, 05/20/11
Had 19 putouts:	Jennifer Schuelke vs. Oklahoma, 05/26/01
Had six assists:	Cassie Trosclair vs. No. 18 Texas A&M, 05/22/11
Had seven assists:	Juliana Santos at Kentucky [Gm. 2], 04/25/10
Had eight assists:	Tara Asbill vs. South Carolina, 05/14/00
Had two errors:	Kailey McCasland vs. Auburn [Gm 1], 03/14/12
Had three errors:	Emily Turner at Arkansas [Gm 2], 04/26/06
Had four errors:	Andrea Smith vs. Arizona, 05/26/06

INNING-BY-INNING

SCORE BY INNINGS	1	2	3	4	5	6	7	8	9	10+	TOTALS
LSU	35	22	34	14	24	8	4	1	0	0	142
Opponents	10	9	2	8	14	11	7	0	0	1	62

THE LAST TIME LSU ...

Scored 10 or more runs:	Mississippi State [10], 03/16/12
Scored 15 or more runs:	Mississippi Valley State [16], 03/10/12
Scored 20 or more runs:	vs. Grambling State [20], 02/15/06
Allowed 10 or more runs:	vs. No. 3 California [14], 02/19/12
Allowed 15 or more runs:	Never
Recorded 10 or more hits:	Mississippi Valley State [13], 03/10/12
Recorded 15 or more hits:	at Southeastern Louisiana [15], 03/24/10
Recorded 20 or more hits:	vs. Alcorn State [21], 02/20/04
Drove home 10 or more RBIs:	Mississippi Valley State [14], 03/10/12
Hit six or more doubles:	vs. Grambling State [8], 02/15/06
Hit three or more triples:	vs. Alcorn State [3], 02/20/04
Hit four or more home runs:	vs. Fordham [4], 02/26/11
Stole eight or more bases:	at Ole Miss [8], 04/22/11
Drew 10 or more walks:	vs. Memphis [10], 02/11/07
Pitched a no-hitter:	vs. Southern, 02/18/11
Pitched 15 or more strikeouts:	vs. Syracuse [18], 05/20/11
Committed 4 or more errors:	Troy [5], 03/09/12
Defeated a ranked team:	vs. No. 23 Oklahoma State [7-4], 03/03/12
Defeated a top-five ranked team:	vs. No. 20 Auburn [4-1, Gm 1], 03/14/12
Lost to an unranked opponent:	vs. DePaul [3-1], 02/18/12

2012 SEASON SERIES
LSU 2, MCNEESE STATE 0 • 02/25

BATON ROUGE - Rachele Fico fired her third one-hitter of the season, while Morgan Russell garnered a 2-for-3 performance with two RBIs as the LSU softball team extended its winning streak to four games with a 2-0 victory over McNeese State Saturday at Tiger Park.

LSU (7-4) also notched a 5-4 victory over South Alabama in its first game of the Tiger Invitational.

"It definitely was a great day," head coach Beth Torina said. "I thought we fought hard for the first win. South Alabama played really hard. We faced another quality opponent in McNeese State, so overall it was a great day. I liked how our kids played. I liked our offensive production today. I thought they looked very confident."

For Fico, she improved to 4-1 on the season. She garnered six strikeouts against one walk and her ERA dropped to 0.45 for the season.

McNeese State (9-5) put runners on the corners to open the game off of Fico as Claire Terracina knocked a leadoff triple, while Kim Kennedy was hit-by-pitch.

Fico buckled down and got three consecutive ground balls, including one to shortstop Juliana Santos. She alertly threw home to Russell, who tagged Terracina at the plate to keep the game scoreless.

"Getting out of that first inning after giving up the leadoff triple gave her a lot of fire, and she was really excited about that," Torina said. "After that, she just continued to dominate the rest of the way. I thought she was really solid, and it was another great performance from her."

Fico proceeded to find her groove and retired 19 consecutive batters before a one-out walk in the seventh inning.

"All of her pitches were working," Russell said. "Her curve ball was breaking great. Everything she can throw was working at its best. I was really proud of her and the way she came through. I could tell she really wanted the win."

LSU used a two-out rally in the fourth inning for the game's first run. Rikki Alcaraz and Dylan Supak ripped singles to centerfield to set the table for Russell. She took a 3-1 offering and deposited a RBI-single to vault LSU ahead, 1-0.

On her next plate appearance during the sixth inning, Russell ripped a solo home run for an insurance run to make it 2-0.

"It's awesome because we have worked so hard these past couple of weeks," Russell said. "We have hit some bumps, but now we are starting to come together as a team. We are doing our job and doing the right things. It is a great feeling."



2012 LSU Softball
McNeese State at LSU
Feb 25, 2012 at Baton Rouge, La. (Tiger Park)



McNeese State 0 (9-5)

LSU 2 (7-4)

Player	ab	r	h	rbi	bb	so	po	a	lob
Terracina, Claire lf	3	0	1	0	0	1	2	0	0
Kennedy, Kim 1b	2	0	0	0	0	0	6	0	0
Conley, Stacey c	3	0	0	0	0	1	4	0	0
DiVittorio, Alanna cf	2	0	0	0	1	1	3	0	0
Koetting, Marissa 2b	3	0	0	0	0	2	1	0	2
Denham, Tiffany dp	2	0	0	0	0	1	0	0	0
Gunn, Caitlyn ph	1	0	0	0	0	0	0	0	1
Price, Dani 3b	2	0	0	0	0	0	0	1	0
Roux, Katie ss	2	0	0	0	0	0	1	2	0
Langner, Lauren rf	2	0	0	0	0	0	1	0	0
Bond, Meagan p	0	0	0	0	0	0	0	1	0
Totals	22	0	1	0	1	6	18	4	3

Player	ab	r	h	rbi	bb	so	po	a	lob
Ashley Applegate rf	3	0	0	0	0	0	1	0	3
Simone Heyward cf	2	0	1	0	1	0	0	0	0
Ashley Langoni lf	3	0	0	0	0	1	3	0	0
Juliana Santos ss	3	0	0	0	0	0	1	3	1
Tammy Wray 3b	3	0	1	0	0	1	2	1	1
Rikki Alcaraz 2b	3	1	1	0	0	1	1	0	0
Dylan Supak 1b	2	0	1	0	0	0	5	0	0
Heidi Pizer 1b	0	0	0	0	0	0	1	0	0
Morgan Russell c	3	1	2	2	0	0	6	1	0
Cassie Trosclair dp	3	0	0	0	0	0	0	0	2
Rachele Fico p	0	0	0	0	0	0	1	2	0
Totals	25	2	6	2	1	3	21	7	7

Score by Innings	1	2	3	4	5	6	7	R	H	E
McNeese State	0	0	0	0	0	0	0	0	1	1
LSU	0	0	0	1	0	1	X	2	6	0

E - Bond, M.(1). LOB - McNeese St 3; LSU 7. 3B - Terracina, C(2). HR - Russell(1). HBP - Kennedy, K.; Supak. SB - Heyward(3).

McNeese State	ip	h	r	er	bb	so	ab	bf	np	LSU	ip	h	r	er	bb	so	ab	bf	np
Bond, Meagan	6.0	6	2	2	1	3	25	27	114	Rachele Fico	7.0	1	0	0	1	6	22	24	91

Win - Fico (4-1). Loss - Bond, M. (7-3). Save - None.
 HBP - by Fico (Kennedy, K.); by Bond, M. (Supak). Inherited runners/scored: None. Pitches/strikes: Bond, M. 114/76; Fico 91/63.

Umpires - HP: Debbie Berens 1B: Michael Parker 3B: Darryl Sanders
 Start: 3:10 pm Time: 1:45 Attendance: 1268
 Weather: 59 cloudy; NE 8 mph





2012 LSU Softball
Overall Statistics for LSU (as of Mar 25, 2012)
(All games Sorted by Batting avg)



Record: 23-8 Home: 16-3 Away: 4-2 Neutral: 3-3 SEC: 7-1

Player	avg	gp-gs	ab	r	h	2b	3b	hr	rbi	tb	slg%	bb	hp	so	gdp	ob%	sf	sh	sb-att	po	a	e	fld%	
2 Juliana Santos	.328	24-24	64	12	21	3	0	1	14	27	.422	13	1	4	1	.443	1	0	4-5	31	33	1	.985	
0 Ashley Langoni	.312	31-31	77	23	24	6	0	5	22	45	.584	24	1	12	0	.467	3	0	3-4	32	2	1	.971	
10 Ashley Applegate	.214	30-30	84	11	18	4	0	0	3	22	.262	13	1	11	1	.327	0	2	3-3	31	1	2	.941	

28 Tammy Vermeulen	.500	11-1	4	3	2	0	0	0	3	2	.500	1	0	0	0	.600	0	0	2-2	0	0	0	.000	
6 A.J. Andrews	.333	21-16	42	11	14	0	1	0	5	16	.381	9	0	6	0	.451	0	1	5-7	10	0	1	.909	
23 Jacee Blades	.333	19-9	33	7	11	1	0	0	2	12	.364	2	1	5	0	.389	0	1	3-5	3	0	0	1.000	
32 Allison Falcon	.321	21-21	56	13	18	2	0	1	14	23	.411	5	3	3	1	.406	0	1	4-5	23	23	5	.902	
16 Lauren Houston	.290	17-16	31	8	9	0	0	0	4	9	.290	3	10	3	0	.489	1	2	0-0	125	5	3	.977	
11 Dylan Supak	.267	25-22	60	8	16	3	0	1	11	22	.367	6	1	10	1	.343	0	3	1-1	64	6	4	.946	
25 Simone Heyward	.231	14-13	26	7	6	0	0	0	3	6	.231	6	2	6	0	.389	2	1	3-3	14	1	1	.938	
47 Ashleigh Kuhn	.229	14-12	35	3	8	1	0	0	9	9	.257	4	0	6	2	.300	1	0	0-1	61	0	1	.984	
1 Rikki Alcaraz	.225	20-15	40	12	9	2	0	0	4	11	.275	9	1	12	0	.380	0	0	2-3	33	15	2	.960	
12 Heidi Pizer	.211	14-7	19	5	4	0	0	0	4	4	.211	4	0	5	0	.348	0	0	1-1	40	1	0	1.000	
33 Kailey McCasland	.190	19-17	42	6	8	1	0	1	7	12	.286	4	2	11	1	.292	0	0	0-0	9	14	4	.852	
4 Morgan Russell	.176	16-15	34	3	6	1	0	1	5	10	.294	4	6	1	1	.364	0	2	0-0	107	7	0	1.000	
3 Cassie Trosclair	.174	11-8	23	1	4	1	0	0	4	5	.217	1	1	10	0	.240	0	1	2-3	1	1	2	.500	
18 Tammy Wray	.154	26-21	52	6	8	1	0	0	7	9	.173	10	3	11	1	.323	0	1	1-1	21	38	9	.868	
9 Alex Boulet	.000	16-1	6	3	0	0	0	0	0	0	.000	0	0	2	0	.000	0	0	3-3	1	0	0	1.000	
44 Brittany Mack	.000	3-1	3	0	0	0	0	0	0	0	.000	0	0	1	0	.000	0	0	0-0	5	28	3	.917	
Totals	.254	31	731	142	186	26	1	10	121	244	.334	118	33	119	9	.379	8	15	37-47	619	199	41	.952	
Opponents	.201	31	775	62	156	19	2	9	50	206	.266	69	18	224	3	.282	0	18	22-28	581	220	33	.960	

LOB - Team (183), Opp (199). DPs turned - Team (4), Opp (15). CI - Team (0), Opp (1). IBB - Team (3), Langoni 3.

(All games Sorted by Earned run avg)

Player	era	w-l	app	gs	cg	sho	sv	ip	h	r	er	bb	so	2b	3b	hr	b/avg	wp	hp	bk	sfa	sha
37 Rachele Fico	0.65	11-4	16	15	11	8/1	1	97.2	66	20	9	30	91	10	2	1	.185	3	6	0	0	9
44 Brittany Mack	2.08	10-4	16	14	10	2/2	1	84.1	79	34	25	30	101	8	0	5	.236	4	11	1	0	8

20 Meghan Patterson	2.30	2-0	7	2	2	2/3	0	24.1	11	8	8	9	32	1	0	3	.133	3	1	0	0	1
Totals	1.42	23-8	31	31	23	15/3	2	206.1	156	62	42	69	224	19	2	9	.201	10	18	1	0	18
Opponents	4.05	8-23	31	31	15	4/1	0	193.2	186	142	112	118	119	26	1	10	.254	7	33	7	8	15

PB - Team (5), Houston 4, Russell 1, Opp (4). Pickoffs - Team (1), Russell 1. SBA/ATT - Houston (14-17), Mack (11-14), Fico (9-12), Russell (8-11), Patterson (2-2).

STARTERS BY POSITION RECORD

P	STARTS	RECORD	2B	STARTS	RECORD	LF	STARTS	RECORD	DP	STARTS	RECORD
Rachele Fico	15	11-4	Allison Falcon	15	10-5	Ashley Langoni	31	23-8	Kailey McCasland	7	3-4
Brittany Mack	14	10-4	Rikki Alcaraz	14	12-2				Jacee Blades	6	6-0
Meghan Patterson	2	2-0	Cassie Trosclair	2	1-1	CF	STARTS	RECORD	Cassie Trosclair	6	4-2
						A.J. Andrews	14	10-4	Dylan Supak	3	2-1
C	STARTS	RECORD	SS	STARTS	RECORD	Simone Heyward	13	9-4	Allison Falcon	2	2-0
Lauren Houston	16	15-1	Juliana Santos	22	14-8	Jacee Blades	3	3-0	Juliana Santos	2	2-0
Morgan Russell	15	8-7	Dylan Supak	5	5-0	Alex Boulet	1	1-0	Rikki Alcaraz	1	0-1
			Allison Falcon	4	4-0				A.J. Andrews	1	1-0
1B	STARTS	RECORD	3B	STARTS	RECORD	RF	STARTS	RECORD	Ashleigh Kuhn	1	1-0
Dylan Supak	14	11-3	Tammy Wray	21	16-5	Ashley Applegate	30	22-8	Heidi Pizer	1	1-0
Ashleigh Kuhn	11	6-5	Kailey McCasland	10	7-3	A.J. Andrews	1	1-0	Tammy Vermeulen	1	1-0
Heidi Pizer	6	6-0									

• 2012 game-by-game lineups by fielding position is listed on page 13.



2012 LSU Softball
Conference statistics for LSU (as of Mar 25, 2012)
(SEC games only Sorted by Batting avg)



Record: 7-1 Home: 4-1 Away: 3-0 SEC: 7-1

Player	avg	gp-gs	ab	r	h	2b	3b	hr	rbi	tb	slg%	bb	hp	so	gdp	ob%	sf	sh	sb-att	po	a	e	fld%	
0 Ashley Langoni	.353	8-8	17	7	6	1	0	2	6	13	.765	10	0	1	0	.571	1	0	1-2	12	1	0	1.000	
23 Jacee Blades	.286	7-6	21	5	6	1	0	0	2	7	.333	1	0	1	0	.318	0	1	1-2	2	0	0	1.000	
32 Allison Falcon	.273	8-8	22	2	6	1	0	0	5	7	.318	1	1	1	0	.333	0	0	1-1	9	12	2	.913	
11 Dylan Supak	.211	8-8	19	3	4	2	0	0	2	6	.316	3	0	6	0	.318	0	1	0-0	17	3	1	.952	
10 Ashley Applegate	.192	8-8	26	4	5	0	0	0	2	5	.192	1	1	4	1	.250	0	0	0-0	9	0	1	.900	

2 Juliana Santos	.500	5-5	14	1	7	0	0	1	7	10	.714	2	0	1	0	.529	1	0	0-1	12	11	1	.958	
3 Cassie Trosclair	.500	3-0	2	1	1	0	0	0	1	1	.500	0	0	1	0	.500	0	0	0-0	0	0	0	.000	
16 Lauren Houston	.455	5-5	11	2	5	0	0	0	5	5	.455	0	2	1	0	.538	0	1	0-0	26	2	1	.966	
6 A.J. Andrews	.417	5-5	12	5	5	0	1	0	4	7	.583	4	0	2	0	.563	0	0	2-3	4	0	1	.800	
47 Ashleigh Kuhn	.143	3-2	7	1	1	0	0	0	0	1	.143	0	0	1	1	.143	0	0	0-0	14	0	0	1.000	
12 Heidi Pizer	.125	4-3	8	2	1	0	0	0	1	1	.125	1	0	3	0	.222	0	0	0-0	26	0	0	1.000	
18 Tammy Wray	.083	8-6	12	2	1	0	0	0	2	1	.083	6	1	0	1	.421	0	0	0-0	5	15	3	.870	
33 Kailey McCasland	.000	4-4	10	1	0	0	0	0	0	0	.000	0	1	4	0	.091	0	0	0-0	0	6	2	.750	
4 Morgan Russell	.000	3-3	7	1	0	0	0	0	1	0	.000	2	1	1	0	.300	0	0	0-0	25	0	0	1.000	
1 Rikki Alcaraz	.000	3-1	3	2	0	0	0	0	0	0	.000	2	0	0	0	.400	0	0	0-0	2	2	0	1.000	
25 Simone Heyward	.000	1-0	1	0	0	0	0	0	0	0	.000	0	0	0	0	.000	0	0	0-0	0	0	0	.000	
9 Alex Boulet	.000	3-0	0	1	0	0	0	0	0	0	.000	0	0	0	0	.000	0	0	1-1	0	0	0	.000	
28 Tammy Vermeulen	.000	1-0	0	0	0	0	0	0	0	0	.000	0	0	0	0	.000	0	0	0-0	0	0	0	.000	
Totals	.250	8	192	40	48	5	1	3	33	64	.333	33	7	27	3	.376	2	3	6-10	165	63	13	.946	
Opponents	.181	8	204	11	37	2	1	1	10	44	.216	17	1	49	0	.248	0	6	4-5	153	60	7	.968	

LOB - Team (44), Opp (52). DPs turned - Team (0), Opp (4). IBB - Team (1), Langoni 1.

(SEC games only Sorted by Earned run avg)

Player	era	w-l	app	gs	cg	sho	sv	ip	h	r	er	bb	so	2b	3b	hr	b/avg	wp	hp	bk	sfa	sha
44 Brittany Mack	0.64	3-0	4	3	3	1/0	1	22.0	13	2	2	6	23	0	0	1	.163	0	1	0	0	3
37 Rachele Fico	0.88	4-1	5	5	3	2/1	0	32.0	23	9	4	11	26	2	1	0	.192	0	0	0	0	3

20 Meghan Patterson	0.00	0-0	1	0	0	0/1	0	1.0	1	0	0	0	0	0	0	0	.250	0	0	0	0	0
Totals	0.76	7-1	8	8	6	4/1	1	55.0	37	11	6	17	49	2	1	1	.181	0	1	0	0	6
Opponents	4.67	1-7	8	8	3	1/0	0	51.0	48	40	34	33	27	5	1	3	.250	3	7	6	2	3

PB - Team (1), Russell 1, Opp (2). SBA/ATT - Houston (3-4), Fico (2-3), Mack (2-2), Russell (1-1).

STARTERS BY LINEUP SPOT RECORD

1ST	STARTS	RECORD	4TH	STARTS	RECORD	7TH	STARTS	RECORD	9TH	STARTS	RECORD
Ashley Applegate	25	18-7	Juliana Santos	20	14-6	Lauren Houston	8	8-0	A.J. Andrews	10	6-4
A.J. Andrews	4	4-0	Ashley Langoni	4	3-1	Tammy Wray	6	4-2	Allison Falcon	4	1-3
Jacee Blades	1	1-0	Allison Falcon	3	3-0	Dylan Supak	4	3-1	Heidi Pizer	5	5-0
Simone Heyward	1	0-1	Ashleigh Kuhn	2	1-1	Kailey McCasland	4	2-2	Cassie Trosclair	4	4-0
-----			Dylan Supak	2	2-0	Morgan Russell	4	1-3	Simone Heyward	3	2-1
2ND	STARTS	RECORD	5TH	STARTS	RECORD	Rikki Alcaraz	2	2-0	Dylan Supak	3	3-0
Allison Falcon	10	8-2	Dylan Supak	12	9-3	Ashleigh Kuhn	2	2-0	Jacee Blades	1	1-0
Simone Heyward	8	6-2	Tammy Wray	7	6-1	Heidi Pizer	1	1-0	Alex Boulet	1	1-0
Jacee Blades	6	6-0	Ashleigh Kuhn	6	3-3	8TH					
Cassie Trosclair	4	1-3	Allison Falcon	3	3-0	Morgan Russell	10	7-3	Lauren Houston	7	6-1
A.J. Andrews	2	2-0	Rikki Alcaraz	1	1-0	Tammy Wray	6	4-2	Tammy Wray	6	4-2
Juliana Santos	1	0-1	Ashley Applegate	1	1-0	Ashleigh Kuhn	2	1-1	Ashleigh Kuhn	2	1-1
-----			Morgan Russell	1	0-1	Rikki Alcaraz	1	1-0	Jacee Blades	1	1-0
3RD	STARTS	RECORD	6TH	STARTS	RECORD	Lauren Houston	7	6-1	Kailey McCasland	1	0-1
Ashley Langoni	27	20-7	Kailey McCasland	12	8-4	Tammy Wray	6	4-2	Heidi Pizer	1	1-0
Juliana Santos	3	2-1	Rikki Alcaraz	11	8-3	Ashleigh Kuhn	2	1-1	Dylan Supak	1	1-0
Allison Falcon	1	1-0	Ashley Applegate	4	3-1	Tammy Vermuelen	1	1-0	Tammy Vermuelen	1	1-0
-----			Tammy Wray	2	2-0	• 2012 game-by-game lineups by batting order is listed on page 12.					
-----			Simone Heyward	1	1-0						
-----			Lauren Houston	1	1-0						

NO.	PLAYER [HR NUMBER]	OPPONENT [DATE]	PITCHER	ON-BASE	INNING	OUTS	COUNT	SCORE	FINAL
1	Ashley Langoni [1]	Penn State [Feb. 10]	Akamine [RHP]	0	5	1	1-1	1-5	L, 5-3
2	Ashley Langoni [2]	vs. Utah State [Feb. 19]	Harmon [RHP]	1	4	0	2-2	11-0	W, 13-0
3	Morgan Russell [1]	McNeese State [Feb. 25]	Bond [RHP]	0	6	2	2-2	1-0	W, 2-0
4	Kailey McCasland [1]	vs. No. 23 Oklahoma State [March 3]	Espinosa [RHP]	0	5	1	2-1	6-2	W, 7-4
5	Ashley Langoni [3]	at Nicholls State [March 7]	Andrus [RHP]	1	1	2	0-1	0-0	W, 10-2
6	Dylan Supak [1]	at Nicholls State [March 7]	Andrus [RHP]	0	1	2	1-1	2-0	W, 10-2
7	Allison Falcon [1]	Troy [March 9]	Affeldt [RHP]	1	5	1	1-0	2-1	W, 6-3
8	Ashley Langoni [4]	at South Carolina [March 24]	Broyles [RHP]	1	3	1	2-1	1-0	W, 5-0
9	Ashley Langoni [5]	at South Carolina [March 25]	Howser [RHP]	0	1	2	0-0	0-0	W, 9-0
10	Juliana Santos [1]	at South Carolina [March 25]	Howser [RHP]	1	4	2	0-2	5-0	W, 9-0

Bold represents game tying or go-ahead home run

HOME RUN BREAKDOWN

SITE	COUNT	CLASS	GAME TYPE
Home 3	0-0 Count 1	Freshmen 2	Non-Conference 7
Away 5	0-1 Count 1	Sophomore 1	SEC Regular Season 3
Neutral 2	0-2 Count 1	Junior 0	SEC Tournament 0
	1-0 Count 1	Senior 7	NCAA Tournament 0
HR TYPE	1-1 Count 2	INNING	GAME RESULT
Solo 5	1-2 Count 0	1st Inning 3	Wins 9
Two-Run 5	2-0 Count 0	2nd Inning 0	Losses 1
Three-Run 0	2-1 Count 2	3rd Inning 1	MISC
Grand Slam 0	2-2 Count 2	4th Inning 2	Leadoff 0
	3-0 Count 0	5th Inning 3	Inside the Park 0
NUMBER OF OUTS	3-1 Count 0	6th Inning 1	
0 Outs 1	3-2 Count 0	7th Inning 0	
1 Out 4		Extra Innings 0	
2 Outs 5			

DATE	OPPONENT	RESULT	INN	LSU R-H-E	OPP. R-H-E	RECORD [SEC]	PITCHER OF RECORD	ATT	TIME
Feb. 10	Penn State [1]	L, 5-3	7	3-5-1	5-4-1	0-1 [0-0]	Mack [0-1]	1,073	2:44
Feb. 11	No. 15 Michigan [1]	L, 2-1	7	1-3-0	2-11-0	0-2 [0-0]	Mack [0-2]	1,298	1:52
Feb. 11	Penn State [1]	W, 1-0	[8]	1-3-1	0-2-1	1-2 [0-0]	Fico [1-0]	1,298	2:53
Feb. 12	Louisiana Tech [1]	W, 8-0	[5]	8-8-0	0-1-1	2-2 [0-0]	Fico [2-0]	1,046	1:28
Feb. 18	vs. DePaul [2]	L, 3-1	7	1-2-1	3-9-1	2-3 [0-0]	Fico [2-1]	387	2:14
Feb. 18	vs. Cal State Northridge [2]	W, 11-0	[5]	11-8-0	0-1-2	3-3 [0-0]	Mack [1-2]	387	1:34
Feb. 19	vs. No. 3 California [2]	L, 14-3	[5]	3-6-0	14-12-0	3-4 [0-0]	Mack [1-3]	414	1:54
Feb. 19	vs. Utah State [2]	W, 13-0	[5]	13-12-0	0-1-1	4-4 [0-0]	Fico [3-1]	414	1:48
Feb. 21	Southeastern Louisiana	W, 7-0	7	7-9-1	0-3-4	5-4 [0-0]	Mack [2-3]	893	2:02
Feb. 25	South Alabama [3]	W, 5-4	7	5-8-2	4-8-0	6-4 [0-0]	Mack [3-3]	1,268	2:00
Feb. 25	McNeese State [3]	W, 2-0	7	2-6-0	0-1-1	7-4 [0-0]	Fico [4-1]	1,268	1:45
Feb. 26	South Alabama [3]	W, 1-0	7	1-3-2	0-7-1	8-4 [0-0]	Fico [5-1]	1,065	1:58
Feb. 26	Alcorn State [3]	W, 2-0	7	2-3-1	0-1-0	9-4 [0-0]	Patterson [1-0]	1,065	1:26
March 2	at No. 8 Oklahoma [4]	L, 7-0	7	0-1-2	7-7-2	9-5 [0-0]	Mack [3-4]	647	2:04
March 3	vs. No. 23 Oklahoma State [4]	W, 7-4	7	7-9-3	4-9-3	10-5 [0-0]	Mack [4-4]	1,137	2:33
March 3	vs. No. 8 Oklahoma [4]	L, 5-0	7	0-3-2	5-6-0	10-6 [0-0]	Fico [5-2]	1,137	2:02
March 4	at No. 23 Oklahoma State [4]	L, 1-0	[10]	0-6-4	1-12-1	10-7 [0-0]	Fico [5-3]	322	2:45
March 7	at Nicholls State	W, 10-2	[5]	10-9-0	2-4-2	11-7 [0-0]	Fico [6-3]	465	1:38
March 9	Mississippi Valley State [5]	W, 2-0	7	2-2-0	0-3-1	12-7 [0-0]	Patterson [2-0]	992	1:45
March 9	Troy [5]	W, 6-3	7	6-9-5	3-9-2	13-7 [0-0]	Mack [5-4]	992	2:30
March 10	Troy [5]	W, 1-0	7	1-6-0	0-1-0	14-7 [0-0]	Fico [7-3]	1,019	1:37
March 10	Mississippi Valley State [5]	W, 16-0	[5]	16-13-1	0-2-2	15-7 [0-0]	Mack [6-4]	1,019	1:44
March 14	No. 20 Auburn [SEC]	W, 4-1	7	4-9-3	1-4-0	16-7 [1-0]	Mack [7-4]	1,226	1:59
March 14	No. 20 Auburn [SEC]	L, 2-0	7	0-1-1	2-6-1	16-8 [1-1]	Fico [7-4]	1,226	2:05
March 16	Mississippi State [SEC]	W, 10-7	7	10-8-3	7-8-2	17-8 [2-1]	Fico [8-4]	1,022	2:41
March 17	Mississippi State [SEC]	W, 3-1	7	3-5-2	1-8-0	18-8 [3-1]	Mack [8-4]	1,397	2:01
March 18	Mississippi State [SEC]	W, 4-0	7	4-3-2	0-3-2	19-8 [4-1]	Fico [9-4]	1,098	2:19
March 20	Georgia Tech	W, 2-1	7	2-4-2	1-5-2	20-8 [4-1]	Mack [9-4]	1,169	2:34
March 23	at South Carolina [SEC]	W, 5-0	7	5-8-0	0-4-0	21-8 [5-1]	Fico [10-4]	283	1:59
March 24	at South Carolina [SEC]	W, 5-0	7	5-6-2	0-1-1	22-8 [6-1]	Mack [10-4]	463	2:19
March 25	at South Carolina [SEC]	W, 9-0	[6]	9-8-0	0-3-1	23-8 [7-1]	Fico [11-4]	632	1:50

All home games are bolded and played at Tiger Park; Rankings reflect NFCA and USA Softball Top 25 polls on day of game; [1] Tiger Classic [Tiger Park]; [2] Louisville Slugger Desert Classic [Las Vegas, Nev.]; [3] Tiger Invitational [Tiger Park], [4] The Preview [Norman/Oklahoma City/Stillwater, Okla.]; [5] Purple & Gold Challenge [Baton Rouge]; [6] SEC Tournament [Tuscaloosa, Ala.].

DATE	OPPONENT	1ST	2ND	3RD	4TH	5TH	6TH	7TH	8TH	9TH
Feb. 10	Penn State [1]	Heyward	Santos	Langoni	Kuhn	Russell	Applegate	Wray	McCasland	Falcon
Feb. 11	No. 15 Michigan [1]	Applegate	Heyward	Santos	Langoni	Kuhn	McCasland	Russell	Wray	Falcon
Feb. 11	Penn State [1]	Applegate	Heyward	Santos	Langoni	Kuhn	Alcaraz	Wray	Houston	Blades
Feb. 12	Louisiana Tech [1]	Applegate	Heyward	Langoni	Santos	Kuhn	McCasland	Russell	Alcaraz	Falcon
Feb. 18	vs. DePaul [2]	Applegate	Heyward	Langoni	Santos	Kuhn	McCasland	Russell	Wray	Falcon
Feb. 18	vs. Cal State Northridge [2]	Applegate	Falcon	Santos	Langoni	Alcaraz	Wray	Houston	Pizer	Heyward
Feb. 19	vs. No. 3 California [2]	Applegate	Falcon	Langoni	Santos	Kuhn	McCasland	Wray	Russell	Heyward
Feb. 19	vs. Utah State [2]	Applegate	Falcon	Langoni	Santos	Wray	Heyward	Houston	Supak	Andrews
Feb. 21	Southeastern Louisiana	Applegate	Falcon	Langoni	Kuhn	Wray	Alcaraz	McCasland	Russell	Heyward
Feb. 25	South Alabama [3]	Applegate	Heyward	Langoni	Santos	Wray	Alcaraz	Supak	Houston	Trosclair
Feb. 25	McNeese State [3]	Applegate	Heyward	Langoni	Santos	Wray	Alcaraz	Supak	Russell	Trosclair
Feb. 26	South Alabama [3]	Applegate	Heyward	Langoni	Santos	Wray	Alcaraz	Supak	Russell	Trosclair
Feb. 26	Alcorn State [3]	Andrews	Heyward	Langoni	Santos	Wray	Alcaraz	Kuhn	Houston	Pizer
March 2	at No. 8 Oklahoma [4]	Applegate	Trosclair	Langoni	Santos	Wray	Alcaraz	Supak	Houston	Andrews
March 3	vs. No. 23 Oklahoma State [4]	Applegate	Trosclair	Langoni	Santos	Supak	Alcaraz	McCasland	Houston	Andrews
March 3	vs. No. 8 Oklahoma [4]	Applegate	Trosclair	Langoni	Santos	Supak	Alcaraz	McCasland	Russell	Andrews
March 4	at No. 23 Oklahoma State [4]	Applegate	Trosclair	Langoni	Santos	Supak	Alcaraz	McCasland	Russell	Andrews
March 7	at Nicholls State	Applegate	Andrews	Falcon	Langoni	Supak	McCasland	Houston	Kuhn	Trosclair
March 9	Mississippi Valley State [5]	Applegate	Falcon	Langoni	Santos	Supak	McCasland	Alcaraz	Russell	Boulet
March 9	Troy [5]	Applegate	Falcon	Langoni	Santos	Supak	McCasland	Houston	Blades	Andrews
March 10	Troy [5]	Applegate	Falcon	Langoni	Santos	Supak	McCasland	Pizer	Russell	Andrews
March 10	Mississippi Valley State [5]	Applegate	Falcon	Langoni	Supak	Kuhn	Wray	Houston	Vermeulen	Andrews
March 14	No. 20 Auburn [SEC]	Applegate	Falcon	Langoni	Santos	Supak	McCasland	Kuhn	Houston	Andrews
March 14	No. 20 Auburn [SEC]	Applegate	Falcon	Langoni	Santos	Supak	McCasland	Russell	Kuhn	Andrews
March 16	Mississippi State [SEC]	Applegate	Blades	Langoni	Falcon	Supak	McCasland	Wray	Russell	Pizer
March 17	Mississippi State [SEC]	Applegate	Blades	Langoni	Falcon	Supak	McCasland	Wray	Houston	Pizer
March 18	Mississippi State [SEC]	Applegate	Blades	Langoni	Falcon	Supak	Alcaraz	Houston	Wray	Pizer
March 20	Georgia Tech	Blades	Andrews	Langoni	Supak	Applegate	Houston	Alcaraz	Wray	Pizer
March 23	at South Carolina [SEC]	Andrews	Blades	Langoni	Santos	Falcon	Applegate	Wray	Russell	Supak
March 24	at South Carolina [SEC]	Andrews	Blades	Langoni	Santos	Falcon	Applegate	Houston	Wray	Supak
March 25	at South Carolina [SEC]	Andrews	Blades	Langoni	Santos	Falcon	Applegate	Houston	Wray	Supak

All home games are bolded and played at Tiger Park; Rankings reflect NFCA and USA Softball Top 25 polls on day of game; [1] Tiger Classic [Tiger Park]; [2] Louisville Slugger Desert Classic [Las Vegas, Nev.]; [3] Tiger Invitational [Tiger Park], [4] The Preview [Norman/Oklahoma City/Stillwater, Okla.]; [5] Purple & Gold Challenge [Baton Rouge]; [6] SEC Tournament [Tuscaloosa, Ala.].

DATE	OPPONENT	P	C	1B	2B	SS	3B	LF	CF	RF	DP
Feb. 10	Penn State [1]	Mack	Russell	Kuhn	Falcon	Santos	Wray	Langoni	Heyward	Applegate	McCasland
Feb. 11	No. 15 Michigan [1]	Mack	Russell	Kuhn	Falcon	Santos	Wray	Langoni	Heyward	Applegate	McCasland
Feb. 11	Penn State [1]	Fico	Houston	Kuhn	Alcaraz	Santos	Wray	Langoni	Heyward	Applegate	Blades
Feb. 12	Louisiana Tech [1]	Fico	Russell	Kuhn	Alcaraz	Falcon	McCasland	Langoni	Heyward	Applegate	Santos
Feb. 18	vs. DePaul [2]	Fico	Russell	Kuhn	Falcon	Santos	Wray	Langoni	Heyward	Applegate	McCasland
Feb. 18	vs. Cal State Northridge [2]	Mack	Houston	Pizer	Alcaraz	Falcon	Wray	Langoni	Heyward	Applegate	Santos
Feb. 19	vs. No. 3 California [2]	Mack	Russell	Kuhn	Falcon	Santos	Wray	Langoni	Heyward	Applegate	McCasland
Feb. 19	vs. Utah State [2]	Fico	Houston	Supak	Falcon	Santos	Wray	Langoni	Heyward	Applegate	Andrews
Feb. 21	Southeastern Louisiana	Mack	Russell	Kuhn	Alcaraz	Falcon	Wray	Langoni	Heyward	Applegate	McCasland
Feb. 25	South Alabama [3]	Mack	Houston	Supak	Alcaraz	Santos	Wray	Langoni	Heyward	Applegate	Trosclair
Feb. 25	McNeese State [3]	Fico	Russell	Supak	Alcaraz	Santos	Wray	Langoni	Heyward	Applegate	Trosclair
Feb. 26	South Alabama [3]	Fico	Russell	Supak	Alcaraz	Santos	Wray	Langoni	Heyward	Applegate	Trosclair
Feb. 26	Alcorn State [3]	Patterson	Houston	Pizer	Alcaraz	Santos	Wray	Langoni	Heyward	Andrews	Kuhn
March 2	at No. 8 Oklahoma [4]	Mack	Houston	Supak	Trosclair	Santos	Wray	Langoni	Andrews	Applegate	Alcaraz
March 3	vs. No. 23 Oklahoma State [4]	Mack	Houston	Supak	Alcaraz	Santos	McCasland	Langoni	Andrews	Applegate	Trosclair
March 3	vs. No. 8 Oklahoma [4]	Fico	Russell	Supak	Alcaraz	Santos	McCasland	Langoni	Andrews	Applegate	Trosclair
March 4	at No. 23 Oklahoma State [4]	Fico	Russell	Supak	Alcaraz	Santos	McCasland	Langoni	Andrews	Applegate	Trosclair
March 7	at Nicholls State	Fico	Houston	Kuhn	Trosclair	Supak	McCasland	Langoni	Andrews	Applegate	Falcon
March 9	Mississippi Valley State [5]	Patterson	Russell	Supak	Alcaraz	Santos	McCasland	Langoni	Boulet	Applegate	Falcon
March 9	Troy [5]	Mack	Houston	Supak	Falcon	Santos	McCasland	Langoni	Andrews	Applegate	Blades
March 10	Troy [5]	Fico	Russell	Supak	Falcon	Santos	McCasland	Langoni	Andrews	Applegate	Pizer
March 10	Mississippi Valley State [5]	Mack	Houston	Kuhn	Falcon	Supak	Wray	Langoni	Andrews	Applegate	Vermeulen
March 14	No. 20 Auburn [SEC]	Mack	Houston	Kuhn	Falcon	Santos	McCasland	Langoni	Andrews	Applegate	Supak
March 14	No. 20 Auburn [SEC]	Fico	Russell	Kuhn	Falcon	Santos	McCasland	Langoni	Andrews	Applegate	Supak
March 16	Mississippi State [SEC]	Fico	Russell	Pizer	Falcon	Supak	Wray	Langoni	Blades	Applegate	McCasland
March 17	Mississippi State [SEC]	Mack	Houston	Pizer	Falcon	Supak	Wray	Langoni	Blades	Applegate	McCasland
March 18	Mississippi State [SEC]	Fico	Houston	Pizer	Alcaraz	Falcon	Wray	Langoni	Blades	Applegate	Supak
March 20	Georgia Tech	Mack	Houston	Pizer	Alcaraz	Supak	Wray	Langoni	Andrews	Applegate	Blades
March 23	at South Carolina [SEC]	Fico	Russell	Supak	Falcon	Santos	Wray	Langoni	Andrews	Applegate	Blades
March 24	at South Carolina [SEC]	Mack	Houston	Supak	Falcon	Santos	Wray	Langoni	Andrews	Applegate	Blades
March 25	at South Carolina [SEC]	Fico	Houston	Supak	Falcon	Santos	Wray	Langoni	Andrews	Applegate	Blades

All home games are bolded and played at Tiger Park; Rankings reflect NFCA and USA Softball Top 25 polls on day of game; [1] Tiger Classic [Tiger Park]; [2] Louisville Slugger Desert Classic [Las Vegas, Nev.]; [3] Tiger Invitational [Tiger Park], [4] The Preview [Norman/Oklahoma City/Stillwater, Okla.]; [5] Purple & Gold Challenge [Baton Rouge]; [6] SEC Tournament [Tuscaloosa, Ala.].



#00 ASHLEY LANGONI • SR. • OF • R-R • PUEBLO, COLORADO

SEASON HIGHS			CAREER HIGHS		
Runs			Runs		
4 [2x]	at South Carolina	03/25/12	4 [2x]	at South Carolina	03/25/12
Hits			Hits		
3	at No. 23 Oklahoma State	03/04/12	3 [6x]	at No. 23 Oklahoma State	03/04/12
RBIs			RBIs		
3 [4x]	Mississippi Valley State	03/10/12	5	at Arkansas	04/01/11
Hit Streak			Hit Streak		
3 [2x]		03/03/12-03/07/12	7		03/13/11-04/01/11



#1 RIKKI ALCARAZ • FR. • INF • L-R • ORLAND PARK, ILLINOIS

SEASON HIGHS			CAREER HIGHS		
Runs			Runs		
2 [3x]	Mississippi State	03/18/12	2 [3x]	Mississippi State	03/18/12
Hits			Hits		
2	South Alabama	02/25/12	2	South Alabama	02/25/12
RBIs			RBIs		
2	Louisiana Tech	02/12/12	2	Louisiana Tech	02/12/12
Hit Streak			Hit Streak		
5		02/21/12-02/26/12	5		02/21/12-02/26/12



#2 JULIANA SANTOS • SR. • INF • R-R • NEWMAN, CALIFORNIA

SEASON HIGHS			CAREER HIGHS		
Runs			Runs		
2 [3x]	Troy	03/09/12	2 [14x]	Troy	03/09/12
Hits			Hits		
3 [2x]	at South Carolina	03/25/12	5	at Arkansas	04/02/11
RBIs			RBIs		
3	at South Carolina	03/25/12	5	Kentucky	03/08/09
Hit Streak			Hit Streak		
4 [2x]		03/09/12-03/14/12	6		04/16/11-04/23/11



#3 CASSIE TROSCLAIR • SR. • INF • L-R • NEW ORLEANS, LA.

SEASON HIGHS			CAREER HIGHS		
Runs			Runs		
1	at South Carolina	03/24/12	2 [3x]	vs. Sacred Heart	05/21/11
Hits			Hits		
1 [4x]	at South Carolina	03/25/12	3 [2x]	vs. Sacred Heart	05/21/11
RBIs			RBIs		
2	vs. No. 23 Oklahoma State	03/03/12	2 [2x]	vs. No. 23 Oklahoma State	03/03/12
Hit Streak			Hit Streak		
1 [4x]		03/25/12	3		04/06/11-04/09/11



#4 MORGAN RUSSELL • SR. • C • R-R • EDMOND, OKLAHOMA

SEASON HIGHS

Runs	1 [3x]	at South Carolina	03/23/12
Hits	2 [2x]	McNeese State	02/25/12
RBIs	2 [2x]	McNeese State	02/25/12
Hit Streak	2		02/21/12-02/25/12

CAREER HIGHS

Runs	2 [2x]	Purdue	02/13/11
Hits	3 [2x]	South Carolina	05/07/11
RBIs	3	UAB	02/22/09
Hit Streak	5		02/11/11-02/18/11



#6 A.J. ANDREWS • FR. • OF • L-R • OLDSMAR, FLORIDA

SEASON HIGHS

Runs	3 [2x]	at South Carolina	03/24/12
Hits	2 [4x]	at South Carolina	03/23/12
RBIs	3	at South Carolina	03/25/12
Hit Streak	2 [4x]		03/20/12-03/23/12

CAREER HIGHS

Runs	3 [2x]	at South Carolina	03/24/12
Hits	2 [4x]	at South Carolina	03/23/12
RBIs	3	at South Carolina	03/25/12
Hit Streak	2 [4x]		03/20/12-03/23/12



#9 ALEX BOULET • SO. • OF • L-L • CROWLEY, LOUISIANA

SEASON HIGHS

Runs	1 [3x]	Georgia Tech	03/20/12
Hits	NA		
RBIs	NA		
Hit Streak	NA		

CAREER HIGHS

Runs	2 [2x]	Nicholls State	04/06/11
Hits	2	Nicholls State	04/06/11
RBIs	1 [3x]	vs. Sacred Heart	05/22/11
Hit Streak	2		04/23/11-04/27/11



#10 ASHLEY APPEGATE • SR. • OF • L-R • MODESTO, CALIFORNIA

SEASON HIGHS

Runs	2 [2x]	Mississippi State	03/16/12
Hits	2 [2x]	Mississippi State	03/16/12
RBIs	1 [3x]	Mississippi State	03/18/12
Hit Streak	4		03/09/12-03/14/12

CAREER HIGHS

Runs	2 [10x]	Mississippi State	03/16/12
Hits	4	Kentucky	03/07/09
RBIs	3	at Southeastern Louisiana	03/24/10
Hit Streak	6 [3x]		05/08/10-05/15/10



#11 DYLAN SUPAK • FR. • UTL • R-R • LAGRANGE, TEXAS

SEASON HIGHS			CAREER HIGHS		
Runs			Runs		
2	at Nicholls State	03/07/12	2	at Nicholls State	03/07/12
Hits			Hits		
2 [5x]	at South Carolina	03/23/12	2 [5x]	at South Carolina	03/23/12
RBIs			RBIs		
2 [5x]	Mississippi State	03/16/12	2 [5x]	Mississippi State	03/16/12
Hit Streak			Hit Streak		
3		03/07/12-03/10/12	3		03/07/12-03/10/12



#12 HEIDI PIZER • SR. • INF • R-R • TIGARD, OREGON

SEASON HIGHS			CAREER HIGHS		
Runs			Runs		
2	Mississippi State	03/16/12	2 [2x]	Mississippi State	03/16/12
Hits			Hits		
1 [4x]	Mississippi State	03/16/12	2 [2x]	Louisiana Tech	02/13/11
RBIs			RBIs		
2	Mississippi Valley State	03/10/12	3	at Nicholls State	04/14/10
Hit Streak			Hit Streak		
4		03/07/12-03/16/12	4		03/07/12-03/16/12



#13 KATIE GUILLORY • SR. • OF • L-L • LAFAYETTE, LOUISIANA

SEASON HIGHS			CAREER HIGHS		
Runs			Runs		
NA			1 [21x]	vs. Sacred Heart	05/21/11
Hits			Hits		
NA			1 [3x]	Nicholls State	03/04/09
RBIs			RBIs		
NA			1	UAB	02/21/09
Hit Streak			Hit Streak		
NA			2		02/25/09-03/04/09



#16 LAUREN HOUSTON • JR. • C • R-R • YOUNGVILLE, LOUISIANA

SEASON HIGHS			CAREER HIGHS		
Runs			Runs		
2	Mississippi Valley State	03/10/12	2	Mississippi Valley State	03/10/12
Hits			Hits		
2 [2x]	Mississippi State	03/18/12	2 [8x]	Mississippi State	03/18/12
RBIs			RBIs		
2	vs. Utah State	02/19/12	3 [2x]	vs. Nicholls State	02/19/11
Hit Streak			Hit Streak		
2 [2x]		03/24/12-03/25/12	3 [2x]		05/06/11-05/08/11



#18 TAMMY WRAY • SO. • INF • R-R • SOMERS, NEW YORK

SEASON HIGHS

Runs	2	vs. Cal State Northridge	02/18/12
Hits	2	Southeastern Louisiana	02/21/12
RBIs	2	vs. Utah State	02/19/12
Hit Streak	3		02/19/12-02/21/12

CAREER HIGHS

Runs	2 [6x]	vs. Cal State Northridge	02/18/12
Hits	3	Southeastern Louisiana	02/16/11
RBIs	3 [5x]	vs. Sacred Heart	05/21/11
Hit Streak	6 [2x]		03/20/11-04/06/11



#23 JACEE BLADES • SO. • OF • L-R • BATON ROUGE, LOUISIANA

SEASON HIGHS

Runs	1 [7x]	at South Carolina	03/25/12
Hits	2 [2x]	at South Carolina	03/24/12
RBIs	2	at South Carolina	03/23/12
Hit Streak	3		03/20/12-03/24/12

CAREER HIGHS

Runs	2	vs. Nicholls State	02/19/11
Hits	3	vs. Nicholls State	02/19/11
RBIs	2	at South Carolina	03/23/12
Hit Streak	7		04/22/11-05/01/11



#25 SIMONE HEYWARD • SO. • OF • R-R • SACRAMENTO, CALIFORNIA

SEASON HIGHS

Runs	2	Louisiana Tech	02/12/12
Hits	2	Louisiana Tech	02/12/12
RBIs	1 [3x]	vs. Utah State	02/19/12
Hit Streak	3		02/21/12-02/25/12

CAREER HIGHS

Runs	4	Louisiana Tech	02/11/11
Hits	2 [12x]	Louisiana Tech	02/12/12
RBIs	1 [12x]	vs. Utah State	02/19/12
Hit Streak	4 [4x]		05/20/11-05/22/11

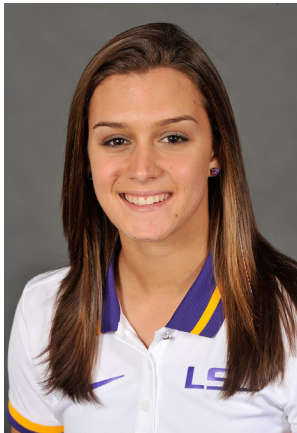

#28 TAMMY VERMEULEN • FR. • OF • L-R • PATCHOGUE, NEW YORK

SEASON HIGHS

Runs	2	Mississippi Valley State	03/10/12
Hits	1 [2x]	Mississippi Valley State	03/10/12
RBIs	2	vs. Cal State Northridge	02/19/12
Hit Streak	2		02/19/12-03/10/12

CAREER HIGHS

Runs	2	Mississippi Valley State	03/10/12
Hits	1 [2x]	Mississippi Valley State	03/10/12
RBIs	2	vs. Cal State Northridge	02/19/12
Hit Streak	2		02/19/12-03/10/12

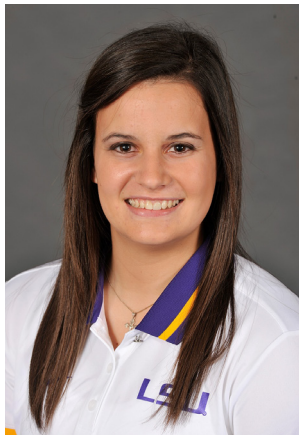

#32 ALLISON FALCON • SO. • INF • R-R • DONALDSONVILLE, LOUISIANA

SEASON HIGHS

Runs		
2 [3x]	at Nicholls State	03/07/12
Hits		
3	vs. Cal State Northridge	02/18/12
RBIs		
2 [3x]	Mississippi State	03/17/12
Hit Streak		
6		02/12/12-02/21/12

CAREER HIGHS

Runs		
3	Nicholls State	03/23/10
Hits		
3 [2x]	vs. Cal State Northridge	02/18/11
RBIs		
3	Purdue	02/13/11
Hit Streak		
6		02/12/12-02/21/12



#33 KAILEY MCCASLAND • FR. • UTL • R-R • SAN CLEMENTE, CALIFORNIA

SEASON HIGHS

Runs		
2	vs. No. 23 Oklahoma State	03/03/12
Hits		
2 [2x]	at Nicholls State	03/07/12
RBIs		
3	vs. No. 23 Oklahoma State	03/03/12
Hit Streak		
3		03/07/12-03/09/12

CAREER HIGHS

Runs		
2	vs. No. 23 Oklahoma State	03/03/12
Hits		
2 [2x]	at Nicholls State	03/07/12
RBIs		
3	vs. No. 23 Oklahoma State	03/03/12
Hit Streak		
3		03/07/12-03/09/12



#47 ASHLEIGH KUHN • SO. • UTL • R-R • NEDERLAND, TEXAS

SEASON HIGHS

Runs		
1 [3x]	Mississippi State	03/18/12
Hits		
2 [2x]	Mississippi Valley State	03/10/12
RBIs		
4	Mississippi Valley State	03/10/12
Hit Streak		
3		03/02/10-03/12/12

CAREER HIGHS

Runs		
1 [3x]	Mississippi State	03/18/12
Hits		
2 [2x]	Mississippi Valley State	03/10/12
RBIs		
4	Mississippi Valley State	03/10/12
Hit Streak		
3		03/02/10-03/12/12



#20 MEGHAN PATTERSON • SO. • P • R-R • DESTREHAN, LOUISIANA

SEASON HIGHS

Runs			
8	vs. No. 3 California		02/19/12
Hits			
6	vs. No. 3 California		02/19/12
Walks			
5	vs. No. 3 California		02/19/12
Strikeouts			
13	Alcorn State		02/26/12

CAREER HIGHS

Runs			
8	vs. No. 3 California		02/19/12
Hits			
10	vs. No. 14 California		02/26/11
Walks			
5	vs. No. 3 California		02/19/12
Strikeouts			
13	Alcorn State		02/26/12



#37 RACHELE FICO • JR. • P • R-R • OXFORD, CONNECTICUT

SEASON HIGHS

Runs			
7	Mississippi State		03/16/12
Hits			
12	at No. 23 Oklahoma State		03/04/12
Walks			
6	Penn State		02/11/12
Strikeouts			
10 [3x]	at South Carolina		03/23/12

CAREER HIGHS

Runs			
7 [2x]	Mississippi State		03/16/12
Hits			
13	No. 24 Kentucky		03/18/11
Walks			
6 [4x]	Penn State		02/12/12
Strikeouts			
18	vs. Syracuse		05/20/11



#44 BRITTANY MACK • SR. • P • R-R • ROUND ROCK, TEXAS

SEASON HIGHS

Runs			
7	at No. 8 Oklahoma		03/02/12
Hits			
11	No. 15 Michigan		02/11/12
Walks			
6	vs. No. 23 Oklahoma State		03/03/12
Strikeouts			
13	Penn State		02/10/12

CAREER HIGHS

Runs			
7	at No. 8 Oklahoma		03/02/12
Hits			
12	Mississippi State		04/10/10
Walks			
8	No. 1 Alabama		04/08/11
Strikeouts			
14	No. 1 Alabama		04/08/11