



2012 LSU Softball

LSU vs. Georgia Tech

March 20 • Tiger Park • 6 p.m.

Radio: None • Live Stats: LSUsports.net

Live Updates: www.Facebook.com/LSUsoftball



SETTING THE SCENE

- ▶ LSU concludes its season's long 10-game homestand Tuesday versus Georgia Tech. Both teams are receiving votes in the latest editions of the USA Today/NFCA Top 25 polls. A
- ▶ All tickets are \$1 as part of the program's inaugural "Pack the Park" event. The first 1,000 fans will receive a LSU softball roll banner.
- ▶ It marks the first time that LSU and Georgia Tech will meet on the softball diamond. The two teams were scheduled to meet at the 2009 NFCA Leadoff Classic, but rain cancelled the tournament.
- ▶ LSU is coming off a weekend sweep of Mississippi State. The Tigers have won 16 of their last 20 outings dating back to Feb. 19.
- ▶ Georgia Tech took all three of its games at Boston College. The Yellow Jackets have notched four wins over ranked opponents this season which include Arizona, Georgia, Oklahoma and Nebraska.
- ▶ Going back to the 2006 season, LSU has been ranked in 87 of the last 95 editions of the USA Today/NFCA Top 25 polls. The Tigers are receiving votes in this week's editions of the polls.

SPORTS INFORMATION

Associate AD/SID	Michael Bonnette
Senior Associate SID	Kent Lowe
Senior Associate SID	Bill Franques
Associate SID (Softball)	Matt Dunaway
Dunaway's Email	mdunaway@lsu.edu
Dunaway's Office Phone	(225) 578-1869
Dunaway's Cell Phone	(225) 226-5034
Associate SID	Bill Martin
Associate SID	Will Stafford
Associate SID	Jake Terry
Student SIDs	Kevin Alvarez, Ashley Amoss
Student SIDs	Caroline Downer, Brooke Hochstetler
Student SIDs	Melani Johnson, Seth Medvin
Student SIDs	Jake Most, Jacie Scott
Publications Director	Jason Feirman
Graphics Design Coordinators	Krystal Bennett, Courtney Wilburn
Staff Photographer	Steve Franz
Photography Assistant	Chris Parent, Hilary Scheinuk
Administrative Specialist	Pam LeBlanc

WHAT'S INSIDE

Introduction/Media Information	1
Schedule/Results	1
Quick Facts	2
Possible Starting Lineup/2012 Roster	2
Player Notes	3
SEC Standings & Schedule	3
The Last Time/Inning-by-Inning	4
Statistics	5-10
Player Career/Season Highs	11-16

WHAT'S NEXT

- ▶ LSU returns to the road and faces its first SEC Eastern Division foe of the season with a trip to South Carolina. Game times are 5 p.m. [Friday], 1 p.m. [Saturday] and 12 p.m. [Sunday].

SCHEDULE/RESULTS (19-8, 4-1 SEC)

FEBRUARY [9-4]

10	Penn State [1]	L, 5-3
11	No. 15/16 Michigan [1]	L, 2-1
11	Penn State [1]	W, 1-0 [8]
12	Louisiana Tech [1]	W, 8-0 [5]
18	vs. RV/RV DePaul [2]	L, 3-1
18	vs. Cal State Northridge [2]	W, 11-0 [5]
19	vs. No. 3/1 California	L, 14-3 [5]
19	vs. Utah State	W, 13-0 [5]
21	Southeastern Louisiana	W, 7-0
25	South Alabama [3, CST]	W, 5-4
25	NR/RV McNeese State [3]	W, 2-0
26	South Alabama [3]	W, 1-0
26	Alcorn State [3]	W, 2-0

MARCH [6-3]

2	at No. 8/9 Oklahoma [4]	L, 7-0
3	vs. No. 23/NR Oklahoma State [4]	W, 7-4
3	vs. No. 8/9 Oklahoma [4]	L, 5-0
4	at No. 23/NR Oklahoma State [4]	L, 1-0 [10]
7	at Nicholls State	W, 10-2 [5]
9	Mississippi Valley State [5]	W, 2-0
9	Troy [5]	W, 6-3
10	Troy [5]	W, 1-0
10	Mississippi Valley State [5]	W, 16-0 [5]
14	No. 20/No. 19 Auburn [SEC]	W, 4-1
14	No. 20/No. 19 Auburn [SEC]	L, 2-0
16	NR/RV Mississippi State [SEC]	W, 10-7
17	NR/RV Mississippi State [SEC]	W, 3-1
18	NR/RV Mississippi State [SEC]	W, 4-0
21	RV/RV Georgia Tech	6 p.m.
23	at South Carolina [SEC]	5 p.m.
24	at South Carolina [SEC]	1 p.m.
25	at South Carolina [SEC]	12 p.m.
28	at McNeese State	6 p.m.
30	Arkansas [SEC]	6 p.m.
31	Arkansas [SEC]	4 p.m.

APRIL [0-0]

1	Arkansas [SEC]	1 p.m.
4	Nicholls State	6 p.m.
6	at No. 1/2 Alabama [SEC, ESPN]	7 p.m.
7	at No. 1/2 Alabama [SEC]	1:30 p.m.
8	at No. 1/2 Alabama [SEC, FSN]	1 p.m.
11	at Southeastern Louisiana	6 p.m.
13	at No. 11/9 Tennessee [SEC]	5 p.m.
14	at No. 11/9 Tennessee [SEC, ESPN]	11 a.m.
15	at No. 11/9 Tennessee [SEC, ESPN]	4 p.m.
17	No. 21/No. 22 Florida State	6 p.m.
18	McNeese State	6 p.m.
20	Ole Miss [SEC, CST]	6 p.m.
21	Ole Miss [SEC, CST]	6 p.m.
22	Ole Miss [SEC]	1 p.m.
24	at No. 4/4 Florida [SEC, CSS]	4 p.m.
24	at No. 4/4 Florida [SEC, CSS]	6:30 p.m.
27	No. 8/8 Georgia [SEC]	6 p.m.
28	No. 8/8 Georgia [SEC, CST]	4 p.m.
29	No. 8/8 Georgia [SEC, CST]	1 p.m.

MAY/JUNE [0-0]

4	at NR/RV Kentucky [SEC]	5 p.m.
5	at NR/RV Kentucky [SEC]	12 p.m.
6	at NR/RV Kentucky [SEC]	12 p.m.
10-12	SEC Tournament [6]	TBA
17-20	NCAA Regionals	TBA
24-27	NCAA Super Regionals	TBA
31-J7	Women's College World Series	TBA

All game times are Central and subject to change; Rankings reflect NFCA and USA Softball Top 25 polls on day of game; Home games are bolded and played at Tiger Park; [SEC] Southeastern Conference game; [1] Tiger Classic [Tiger Park]; [2] Louisville Slugger Desert Classic [Las Vegas, Nev.]; [3] Tiger Invitational [Tiger Park]; [4] The Preview [Norman/Oklahoma City/Stillwater, Okla.]; [5] Purple & Gold Challenge [Baton Rouge]; [6] SEC Tournament [Tuscaloosa, Ala.]; [FSN] Fox Sports Network; [CSS] Charter Sports Southeast; [CST] Cox Sports Television; [ESPN, ESPN2, ESPN] SEC on ESPN Family of Networks.

MEDIA INFORMATION

SPORTS INFORMATION

LSU Associate Sports Information Director Matt Dunaway handles the media relations duties for the Tiger softball team. Dunaway can be reached at his office (225) 578-1869, on his cell (225) 226-5034 or by e-mail at mdunaway@lsu.edu.

The Tiger Park press box phone number is (225) 578-0154 and will be available two hours prior to first pitch on gamedays.

PRACTICE TIMES/INTERVIEWS

LSU practices at Tiger Park and team sessions generally begin around 2:15 p.m. On most days, head coach Beth Torina and players are available for interviews prior to the team practice session.

Members of the media who wish to cover practice should contact SID Matt Dunaway for the latest practice times. During the season, the Tigers usually take Monday's off.

Office and phone interviews may be arranged on special occasions. Her office is located on the fourth floor of the Athletic Administration Building.

All interview requests must be made at least 24 hours in advance with Dunaway.

WWW.LSUSPORTS.NET

Information about the Tiger softball team, including player bios, game recaps and notes packets are available online at the Official Website of LSU Athletics, www.LSUsports.net

LSU softball games that are broadcasted on the radio can be heard in the Geaux Zone on LSUsports.net in addition to live streaming video for all home games broadcast on the radio that are not being televised by a national network as part of the SEC on ESPN package.

Live statistics for all games will be carried on LSUsports.net.

MEDIA.LSUSPORTS.NET

Media can now access images for all LSU athletics teams, including action shots, head shots and logos. To gain access to the high-resolution pictures, e-mail Matt Dunaway.

You will be assigned a user name and a password. This service is for media use only. Resale of these images is strictly prohibited.

QUICK FACTS

UNIVERSITY	
Location	Baton Rouge, La.
Founded	1860
Enrollment	28,771
Nickname	Tigers or Fighting Tigers
Colors	Purple and Gold
Mascot	Mike VI [live Bengal tiger]
Conference	Southeastern
Website	www.lsusports.net
President	Dr. John V. Lombardi
Chancellor	Dr. Michael V. Martin
NCAA Faculty Representative	Bill Demastes

ATHLETICS DEPARTMENT

Director of Athletics/Vice Chancellor	Joe Alleva
Senior Associate AD/Operations	Verge Ausberry
Senior Associate AD/Student Services & SWA	Miriam Segar
Senior Associate AD/External Affairs & Vice Chancellor for University Relations	Herb Vincent
Senior Associate AD/Business	Mark Ewing
Senior Associate AD/Compliance & Planning	Bo Bahnsen
Senior Associate AD/Facilities & Grounds	Ronnie Haliburton
Senior Associate AD/Internal Affairs & Project Development	Eddie Nunez
Assistant AD/Ticket Manager	Brian Broussard
Assistant AD/Marketing	Matt Shanklin

COACHING STAFF

Head Coach	Beth Torina
Record at LSU [Seasons]	19-8 [1]
Career Record [Seasons]	148-119 [5]
Assistant Coach	Howard Dobson
Year at LSU	1st Season
Assistant Coach	Lindsay Leftwich
Year at LSU	1st Season
Director of Operations	Quinlan Duhon
Year at LSU	3rd Season

TEAM INFORMATION

2011 Record [SEC]	40-18 [19-9 SEC]
2011 SEC Finish [Division]	4th [2nd West]
2011 SEC Tournament Finish	Quarterfinals
2011 Postseason	NCAA Regionals
Letterwinners Returning/Lost	13/2
Starters Returning/Lost	7/2
Pitchers Returning/Lost	3/0
Newcomers	6

FACILITY INFORMATION

Name [Capacity]	Tiger Park [2,489]
Dimensions [L-R]	200-210-220-210-200
Press Box Number	[225] 578-0154

PROGRAM HISTORY

All-Time Record [Percentage]	762-230-1 [.768]
NCAA Tournament Appearances	13
Years	1998-2004, 2006-2011
NCAA Tournament Record	38-26 [.594]
Women's College World Series Appearances	2
Years	2001 & 2004

SEC HISTORY

All-Time SEC Record [Percentage]	318-113-1 [.737]
SEC Western Division Titles	8
Years	1997-2002, 2004 & 2007
SEC Regular Season Titles	5
Years	1999, 2000, 2001, 2002, 2004
All-Time SEC Tournament Record	36-15 [.706]
SEC Tournament Titles	5
Years	1999, 2001, 2002, 2004, 2007

POSSIBLE STARTING LINEUP

POS	NAME	HT	CL.	GP-GS	H-AB	AVG	OB%	SLG%	R	BB	2B	3B	HR	RBI	TB	SF-SH	SB-ATT
C	Morgan Russell	5-7	Sr.	15-14	6-32	.188	.366	.313	2	3	1	0	1	5	10	0-2	0-0
C	Lauren Houston	5-5	Jr.	14-13	7-24	.292	.514	.292	7	3	0	0	0	4	7	1-1	0-0
1B	Dylan Supak	5-10	Fr.	21-18	14-51	.275	.351	.353	6	5	1	0	1	11	18	0-2	1-1
1B	Ashleigh Kuhn	5-7	So.	14-12	8-35	.229	.300	.257	3	4	1	0	0	9	9	1-0	0-1
1B	Heidi Pizer	5-10	Sr.	12-6	4-15	.267	.421	.267	5	4	0	0	0	4	4	0-0	1-1
2B	Allison Falcon	5-4	So.	18-18	16-48	.333	.407	.438	13	4	2	0	1	13	21	0-1	4-5
2B	Rikki Alcaraz	5-2	Fr.	19-14	8-38	.211	.362	.263	11	8	2	0	0	4	10	0-0	2-2
SS	Juliana Santos	5-5	Sr.	21-21	18-55	.327	.448	.382	11	11	3	0	0	9	21	0-0	4-5
3B	Kailey McCasland	5-6	Fr.	19-17	8-42	.190	.292	.286	6	4	1	0	1	7	12	0-0	0-0
3B	Tammy Wray	5-7	So.	22-17	6-45	.133	.278	.156	5	3	1	0	0	5	7	0-1	1-1
LF	Ashley Langoni	5-6	Sr.	27-27	21-68	.309	.456	.529	18	19	6	0	3	18	36	2-0	3-3
LF	Tammy Vermeulen	5-7	Fr.	11-1	2-4	.500	.600	.500	3	1	0	0	0	3	2	0-0	2-2
CF	Simone Heyward	5-0	So.	13-13	6-25	.240	.400	.240	7	6	0	0	0	3	6	2-1	3-3
CF	A.J. Andrews	5-4	Fr.	17-12	10-32	.313	.389	.313	7	4	0	0	0	1	10	0-1	5-6
RF	Ashley Applegate	5-5	Sr.	23-23	14-63	.222	.329	.286	8	10	4	0	0	1	18	0-2	3-3
RF	Alex Boulet	5-0	So.	13-1	0-6	.000	.000	.000	2	0	0	0	0	0	0	0-0	2-2
DP	Cassie Troclair	5-4	Sr.	9-8	3-22	.136	.208	.182	0	1	1	0	0	3	4	0-1	2-3
DP	Jacee Blades	5-6	Jr.	15-5	6-21	.286	.318	.286	4	0	0	0	0	6	0-0	2-3	
-	Katie Guillory	5-7	Sr.	-	-	-	-	-	-	-	-	-	-	-	-	-	-

IN THE CIRCLE

POS	NAME	HT	CL.	APP-GS	W-L	ERA	CG	SHO	SV	IP	H	R	ER	BB	SO	WP-HP	OP BA
P	Rachele Fico	5-7	Jr.	14-13	9-4	0.74	10	7/0	1	85.2	60	20	9	29	79	3-6	.190
P	Meghan Patterson	5-7	So.	6-2	2-0	2.40	2	2/2	0	23.1	10	8	8	9	32	3-1	.127
P	Brittany Mack	5-10	Sr.	14-12	8-4	2.49	8	1/2	1	70.1	73	33	25	21	85	4-8	.253

2012 ROSTER

NO.	NAME	POS	HT.	B-T	CL.-EXP	HOMETOWN [PREVIOUS SCHOOL]
00	Ashley Langoni	OF	5-6	R-R	Sr.-3L	Pueblo, Colo. (Pueblo West HS)
1	Rikki Alcaraz	INF	5-2	L-R	Fr.-HS	Orland Park, Ill. (Marist HS)
2	Juliana Santos	INF	5-5	R-R	Sr.-3L	Newman, Calif. (Orestimba HS)
3	Cassie Troclair	INF	5-4	L-R	Sr.-1L	New Orleans, La. (Auburn)
4	Morgan Russell	C	5-7	R-R	Sr.-3L	Edmond, Okla. (Santa Fe HS)
6	A.J. Andrews	OF	5-4	L-R	Fr.-HS	Oldsmar, Fla. (Countryside HS)
9	Alex Boulet	OF	5-0	L-L	So.-1L	Crowley, La. (Notre Dame HS)
10	Ashley Applegate	OF	5-5	L-R	R Sr.-3L	Modesto, Calif. (Fred C. Beyer HS)
11	Dylan Supak	UTL	5-10	R-R	Fr.-HS	LaGrange, Texas (LaGrange HS)
12	Heidi Pizer	INF	5-10	R-R	Sr.-2L	Tigard, Ore. (Louisiana-Lafayette)
13	Katie Guillory	OF	5-6	L-L	Sr.-3L	Lafayette, La. (Carenco HS)
16	Lauren Houston	C	5-5	R-R	Jr.-2L	Youngsville, La. (St. Thomas More Catholic HS)
18	Tammy Wray	INF	5-7	R-R	So.-1L	Somers, N.Y. (Somers HS)
20	Meghan Patterson	P	5-7	R-R	So.-1L	Destrehan, La. (Mount Carmel Academy)
23	Jacee Blades	UTL	5-6	L-R	So.-1L	Baton Rouge, La. (Parkview Baptist HS)
25	Simone Heyward	OF	5-0	L-R	So.-1L	Sacramento, Calif. (Rosemont HS)
28	Tammy Vermeulen	OF	5-7	L-R	Fr.-HS	Patchogue, N.Y. (Bayport Blue Point HS)
32	Allison Falcon	INF	5-4	R-R	R So.-1L	Donaldsonville, La. (Ascension Catholic HS)
33	Kailey McCasland	UTL	5-6	R-R	Fr.-HS	San Clemente, Calif. (San Clemente HS)
37	Rachele Fico	P	5-7	R-R	Jr.-2L	Oxford, Conn. (Masuk HS)
44	Brittany Mack	P	5-10	R-R	Sr.-3L	Round Rock, Texas (Westwood HS)
47	Ashleigh Kuhn	UTL	5-7	R-R	So.-TR	Nederland, Texas (Northwestern State)

COACHING STAFF

Head Coach: Beth Torina [Florida, 2000]	Assistant Coach: Lindsay Leftwich [Northwestern State, 2005]
Assistant Coach: Howard Dobson [McNeese State, 1997]	Director of Operations: Quinlan Duhon [LSU, 2008]

PRONUNCIATION GUIDE

Rikki ALCARAZ	awl-KUHL-raz	Ashley KUHN	koon
Alex BOULET	BOO-lay	Heidi PIZER	PIE-zer
Rachele FICO	FEE-co	Dylan SUPAK	SHOO-pak
Katie GUILLORY	Gill-or-ree	Tammy VERMEULEN	VUR-mill-yuhn
JACEE Blades	Jay-CEE		

COACHING STAFF

Beth TORINA	tohr-REE-na	Quinlan DUHON	do-YAWN
-------------	-------------	---------------	---------

STREAKS, STORYLINES & SIDEBARS

- LSU has won 16 of its last 20 games highlighted by a pair of six-game winning streaks [Feb. 19-26 and March 7-14] dating back to Feb. 19.
- LSU will carry a 19-8 overall record and 4-1 SEC mark into Tuesday's non-conference match-up with Georgia Tech.
- As a team, LSU is hitting .298 during its 19 wins compared to a .140 ratio in its eight losses. In those 19 wins, the Tigers also have outscored their opponents by a 113-22 margin sparked by 12 shutouts.
- After battling an injury and appearing in only three games in 2011, Ashley Applegate has started 26 of 27 games this season.
- As LSU's leadoff hitter, Applegate has recorded hits in her six of her last eight games [March 9-18]. She has scored six runs and collected her first three RBIs of the season during the run.
- Allison Falcon has hit in the No. 2 hole during her last 10 of her last 14 appearances (Feb. 12-March 18) after starting the season at the bottom of the lineup. She missed an eight-game stretch (Feb. 25-March 4) due to injury.
- Falcon has garnered a .333 batting average. Her 13 RBIs are second on the team. She broke a 1-1 tie with a two-out, two-run double in game two of the Mississippi State series (March 17).
- Falcon belted her first home run of the season, a two-run shot, during LSU's 6-3 victory over Troy (March 9).
- Simone Heyward has already found herself in four different positions in the lineup on the young season.
- Heyward had been filling in for Falcon in the No. 2 slot at the Tiger Invitational (Feb. 25-26), but has missed LSU's last 14 games due to injury.
- Heyward has scored seven times, including her four of her last seven games (Feb. 19-26). During her career, LSU is 29-4 when she crosses the plate.
- Ashley Langoni has contributed three of LSU's seven home runs, banged home a team-leading 18 RBIs on the season and won LSWA Hitter of the Week (March 15).
- Langoni has collected 26 career dingers. She is tied with former All-American Stephanie Hill (2003-06) and Anissa Young (2009-11) for seventh place on LSU's all-time list.
- Langoni has produced hits in seven of her last 12 outings (March 3-18) fueled by five multi-hit efforts. During the run, she has raised her batting average by 96 points to a .309 clip.
- Langoni contributed a two-out, RBI double during LSU's three-run fifth inning in game one versus Auburn (March 14).
- Langoni has drawn a team-leading 19 walks, including eight free passes in her last 10 outings (March 9-18).
- Juliana Santos has notched hits in 15 of her 21 appearances, including seven of her last eight outings (March 3-14). She missed the Mississippi State series (March 16-18) due to injury.
- Santos has recorded 18 hits to rank second on the team. She also has chipped in nine RBIs and broke a 10-game stretch without a RBI during a 3-for-3 performance in game one versus Auburn (March 14).
- Santos has already garnered a pair of four-game hitting streaks (Feb. 11-18) & (March 9-14) and two three-game runs (Feb. 19-25) & (March 3-4).
- Dylan Supak has produced hits in 10 of her 18 starts on the season, including six of her last 11 appearances (March 4-18).
- Supak tallied a 2-for-4 effort and delivered a two-run single which proved to be the game-winner during LSU's eight-run third inning versus Mississippi State (March 16).
- Supak's five multi RBI performances are tied with Langoni for the team lead. She is third on the team with 11 overall RBIs.
- Rikki Alcaraz is looking to end 0-for-14 run over her last nine games (March 2-18). Earlier this season, she put together a five-game hitting streak (Feb. 21-26).
- However, Alcaraz has found other ways to contribute and has drawn seven walks since March 2. She scored a pair of runs during LSU's 7-4 victory over No. 23 Oklahoma State (March 3) and a 4-0 win over Mississippi State (March 18).

- Ashleigh Kuhn put a 1-for-17 stretch (Feb. 11-March 4) in the rear view mirror and has driven home seven of her nine RBIs during her last six outings (March 7-18).
- As a pinch hitter, Kuhn ripped a walkoff RBI single during LSU's 1-0 win over Troy (March 9). She followed that up with a career-best four RBIs during a 2-for-4 effort against Mississippi Valley State (March 10).
- Kailey McCasland has made 10 starts at third base and seven starts at designated player on the season. She is 0-for-13 at the plate in her last five appearances (March 10-17).
- McCasland belted her first career home run, scored two runs and claimed three RBIs during LSU's 7-4 win over No. 23 Oklahoma State (Feb. 23).
- Morgan Russell has added two multi-hit and two multi RBI performances this season. She contributed both of LSU's RBIs highlighted by a sixth-inning solo home run during a 2-0 win over McNeese State (Feb. 25).
- Russell provided a two-out double during the seventh inning which set up LSU's 1-0 walkoff victory over Troy (March 9).
- In her 13 starts at catcher, Lauren Houston has reached base in nine of those contests. She has compiled a .514 on-base percentage being hit-by-a-pitch on nine occasions.
- Houston legged out a pair of infield singles which led to LSU scoring runs during a 4-0 win over Mississippi State (March 18).
- A.J. Andrews has garnered three multi-hit performances in her last five games (March 9-14).
- Andrews also has recorded four of her team-leading five stolen bases and scored four of her seven runs during the stretch.
- Andrews missed the Mississippi State series (March 16-18) due to injury.
- Cassie Troclair made her season debut at the Tiger Invitational. In her first game, she ripped a RBI-double which proved to be the game-winning run in a 5-4 win over South Alabama (Feb. 25).
- Troclair also deposited a two-out, two-run single during LSU's 7-4 win over No. 23 Oklahoma State (March 3).
- Jacee Blades, Ashleigh Kuhn and Heidi Pizer have registered a combined 7-for-8 clip as pinch hitters. The rest of the LSU team has garnered a 0-for-14 mark.
- Both Blades and Pizer started all three games of the Mississippi State series (March 16-18). They chipped in four runs and added three hits. Pizer drew a bases loaded walk in the series finale.
- Tammy Wray has started her sophomore season going 6-for-45 at the plate. She reeled off hits in four of five games (Feb. 19-21) but is 1-for-21 over her last 12 appearances (Feb. 26-March 18).
- In the circle, Rachele Fico is 9-4 with a blistering 0.74 ERA which ranks not only tops in the SEC but eighth-lowest nationally. The two-time Louisiana Pitcher of the Week has received only one run of support in her four setbacks.
- For the season, Fico has been touched up for only nine earned runs in 85.2 innings of work.
- Fico has already tossed a quartet of one-hitters against Louisiana Tech (Feb. 12), Utah State (Feb. 19), McNeese State (Feb. 25) and Troy (March 10). She finished the Troy game in-style retiring 20 of the last 21 batters she faced.
- Brittany Mack is 8-4 with a 2.49 ERA and has won her last five decisions (March 3-18). She was selected as the No. 1 pick during the National Pro Fastpitch's Collegiate Draft (March 7) and has trimmed 1.23 points off her ERA since March 3.
- Mack broke into LSU's top five in career wins and strikeouts versus (March 16-18) to pass Cody Trahan (2007-10) in both categories.
- In the series opener, Mack recorded two strikeouts in a relief appearance to earn her first save of the season. The senior right-hander followed that up with a 10-strikeout performance in game two.
- Meghan Patterson is 2-0 and has racked up 32 strikeouts in her 23.1 innings of work, including a career-best 13 Ks against Alcorn State (Feb. 26).
- Patterson has been touched up for zero runs on only four hits in her last 17 frames of action (Feb. 26-March 10).

SEC STANDINGS

Western Division

TEAM	SEC	PCT.	OVERALL	PCT.
Alabama	6-0	1.000	25-0	1.000
LSU	4-1	.800	19-8	.704
Auburn	2-3	.400	23-6	.793
Ole Miss	2-3	.400	13-12	.420
Mississippi State	3-7	.300	17-12	.586
Arkansas	2-6	.250	18-9	.667

Eastern Division

TEAM	SEC	PCT.	OVERALL	PCT.
Florida	7-1	.875	26-2	.929
Georgia	4-2	.667	23-5	.821
Tennessee	3-3	.500	19-6	.760
South Carolina	2-6	.250	19-12	.613
Kentucky	0-3	.000	12-15	.444

THIS WEEK IN THE SEC • ALL TIMES ARE CENTRAL

Tuesday, March 20

Georgia Tech at LSU	6 p.m.
UAB at Mississippi State	6:30 p.m.

Wednesday, March 21

No. 12 Tennessee at No. 1 Alabama [DH] [TV: CSS]	4 p.m.
South Carolina at North Carolina	4 p.m.
Georgia State at No. 11 Georgia	5:30 p.m.
No. 21 Auburn at Troy	6 p.m.
Kentucky at Western Kentucky	6 p.m.
Central Arkansas at Ole Miss	6 p.m.

Thursday, March 22

Murray State at Arkansas [DH]	1 p.m.
-------------------------------	--------

Friday, March 23

LSU at South Carolina	5 p.m.
No. 12 Tennessee at Mississippi State	5:30 p.m.
No. 25 DePaul at No. 1 Alabama	6 p.m.
No. 11 Georgia at Ole Miss	6 p.m.
Kentucky at No. 21 Auburn	6 p.m.
No. 4 Florida at Arkansas	7 p.m.



THE LAST TIME A TIGER ...

Scored three runs in a game:	Ashley Langoni vs. No. 5 Florida, 05/14/10
Scored four runs in a game:	Ashley Langoni vs. Utah State, 02/19/12
Had four hits in a game:	Juliana Santos vs. Louisiana Tech, 02/13/11
Had five hits in a game:	Juliana Santos at Arkansas, 04/02/11
Had five RBIs in a game:	Ashley Langoni at Arkansas, 04/01/11
Had six RBIs in a game:	Vanessa Soto vs. Centenary, 02/10/07
Had seven RBIs in a game:	Stephanie Hill vs. Nicholls State, 04/01/04
Had two doubles in a game:	Ashley Langoni at No. 23 Oklahoma State, 03/04/12
Had three doubles in a game:	Tessa Lynam vs. Jackson State, 02/28/03
Had two triples in a game:	Leslie Klein vs. Alcorn State, 02/20/04
Had two home runs in a game:	Anissa Young vs. Fordham, 02/26/10
Hit a grand slam:	Anissa Young [1st] & Ashley Langoni [2nd] at Arizona State, 05/16/09
Lead off game with home run:	Kirsten Shortridge at Hawai'i, 02/07/09
Lead off inning with home run:	Anissa Young vs. No. 1 Alabama [14th], 04/08/11
Hit an inside-the-park home run:	Shannon Stein vs. Auburn, 05/08/08
Hit a walk-off home run to win regulation game:	Kirsten Shortridge vs. Kentucky, 05/13/10
Hit a walk-off home run to win an extra inning game:	Anissa Young vs. No. 1 Alabama [10th], 04/09/11
Had eight total bases in a game:	Ashley Langoni vs. Syracuse, 05/21/11
Had nine total bases in a game:	Kristen Hobbs vs. Missouri, 02/10/07
Had 10 total bases in a game:	Anissa Young vs. Southeastern Louisiana, 02/24/10
Had 13 total bases in a game:	Ashlee Ducote at South Carolina [Gm 2], 04/14/00
Drew three walks in a game:	Simone Heyward vs. Utah State, 02/19/12
Drew four walks in a game:	Ashley Langoni vs. Penn State, 02/11/12
Drew two intentional walks in a game:	Killian Roessner vs. Troy, 03/11/08
Drew three intentional walks in a game:	Stephanie Hill at Ole Miss [Gm 1], 04/17/04
Hit by pitch twice in a game:	Lauren Houston [3x] Mississippi Valley State, 03/10/12
Struck out three times in a game:	Cassie Trosclair vs. No. 8 Oklahoma, 03/03/12
Struck out four times in a game:	Alex Boulet vs. No. 1 Alabama, 04/08/11
Struck out five times in a game:	Ashley Lewis vs. Southern Miss, 05/20/00
Had two sacrifice hits in a game:	Ashley Langoni vs. No. 1 Alabama, 04/08/11
Had three sacrifice hits in a game:	Tara Asbill at Alabama [Gm 1], 05/05/00
Had two sacrifice flies in a game:	Juliana Santos at Mississippi State, 04/28/11
Had two stolen bases in a game:	A.J. Andrews vs. Auburn [Gm 1], 03/14/12
Had three stolen bases in a game:	Juliana Santos vs. Louisiana Tech, 02/13/11
Had four stolen bases in a game:	Cassie Trosclair vs. Sacred Heart, 05/21/11
Seven-inning complete-game shutout:	Rachele Fico vs. Mississippi State, 03/18/12
Extra-inning complete-game shutout:	Rachele Fico vs. Penn State [8 IP], 02/11/12
Seven-inning complete-game one-hitter:	Rachele Fico vs. Troy, 03/10/12
Tossed a perfect game:	Rachele Fico vs. Southeastern Louisiana [5 IP], 02/16/11
Tossed a no-hitter:	Meghan Patterson vs. Southern [5 IP], 02/18/11
Seven-inning no-hitter:	Emily Turner at Arkansas [Gm 2], 04/21/07
Recorded 12 strikeouts in a game:	Brittany Mack vs. No. 6 Tennessee, 04/15/11
Recorded 13 strikeouts in a game:	Meghan Patterson vs. Alcorn State, 02/26/12
Recorded 14 strikeouts in a game:	Brittany Mack vs. No. 1 Alabama, 04/08/11
Recorded 15 strikeouts in a game:	Dani Hofer vs. Auburn, 03/21/08
Recorded 16 strikeouts in a game:	Dani Hofer vs. South Florida, 03/16/08
Recorded 17 strikeouts in a game:	Kristin Schmidt vs. Ole Miss [Gm 1], 04/18/03
Recorded 18 strikeouts in a game:	Rachele Fico vs. Syracuse, 05/20/11
Recorded 19 strikeouts in a game:	Britni Sneed vs. Oklahoma, 05/26/01
Pitched 10+ innings:	Rachele Fico vs. No. 1 Alabama, 04/11/11
Pitched 11+ innings:	Rachele Fico vs. Syracuse, 05/20/11
Pitched 13+ innings:	Brittany Mack vs. No. 1 Alabama, 04/10/11
Had 17 putouts:	Leigh Ann Danos vs. South Carolina [Gm 1], 03/13/04
Had 18 putouts:	Morgan Russell vs. Syracuse, 05/20/11
Had 19 putouts:	Jennifer Schuelke vs. Oklahoma, 05/26/01
Had six assists:	Cassie Trosclair vs. No. 18 Texas A&M, 05/22/11
Had seven assists:	Juliana Santos at Kentucky [Gm. 2], 04/25/10
Had eight assists:	Tara Asbill vs. South Carolina, 05/14/00
Had two errors:	Kailey McCasland vs. Auburn [Gm 1], 03/14/12
Had three errors:	Emily Turner at Arkansas [Gm 2], 04/26/06
Had four errors:	Andrea Smith vs. Arizona, 05/26/06

INNING-BY-INNING

SCORE BY INNINGS	1	2	3	4	5	6	7	8	9	10+	TOTALS
LSU	31	16	31	10	24	6	2	1	0	0	121
Opponents	10	9	2	7	14	11	7	0	0	1	61

THE LAST TIME LSU ...

Scored 10 or more runs:	Mississippi State [10], 03/16/12
Scored 15 or more runs:	Mississippi Valley State [16], 03/10/12
Scored 20 or more runs:	vs. Grambling State [20], 02/15/06
Allowed 10 or more runs:	vs. No. 3 California [14], 02/19/12
Allowed 15 or more runs:	Never
Recorded 10 or more hits:	Mississippi Valley State [13], 03/10/12
Recorded 15 or more hits:	at Southeastern Louisiana [15], 03/24/10
Recorded 20 or more hits:	vs. Alcorn State [21], 02/20/04
Drove home 10 or more RBIs:	Mississippi Valley State [14], 03/10/12
Hit six or more doubles:	vs. Grambling State [8], 02/15/06
Hit three or more triples:	vs. Alcorn State [3], 02/20/04
Hit four or more home runs:	vs. Fordham [4], 02/26/11
Stole eight or more bases:	at Ole Miss [8], 04/22/11
Drew 10 or more walks:	vs. Memphis [10], 02/11/07
Pitched a no-hitter:	vs. Southern, 02/18/11
Pitched 15 or more strikeouts:	vs. Syracuse [18], 05/20/11
Committed 4 or more errors:	Troy [5], 03/09/12
Defeated a ranked team:	vs. No. 23 Oklahoma State [7-4], 03/03/12
Defeated a top-five ranked team:	vs. No. 20 Auburn [4-1, Gm 1], 03/14/12
Lost to an unranked opponent:	vs. DePaul [3-1], 02/18/12



2012 LSU Softball
Overall Statistics for LSU (as of Mar 18, 2012)
 (All games Sorted by Batting avg)



Record: 19-8 Home: 15-3 Away: 1-2 Neutral: 3-3 SEC: 4-1

Player	avg	gp-gs	ab	r	h	2b	3b	hr	rbi	tb	slg%	bb	hp	so	gdp	ob%	sf	sh	sb-att	po	a	e	fld%
2 Juliana Santos	.327	21-21	55	11	18	3	0	0	9	21	.382	11	1	3	1	.448	0	0	4-5	26	24	1	.980
0 Ashley Langoni	.309	27-27	68	18	21	6	0	3	18	36	.529	19	1	12	0	.456	2	0	3-3	28	2	1	.968
10 Ashley Applegate	.233	26-26	73	11	17	4	0	0	3	21	.288	10	1	9	1	.333	0	2	3-3	28	0	2	.933
28 Tammy Vermeulen	.500	11-1	4	3	2	0	0	0	3	2	.500	1	0	0	0	.600	0	0	2-2	0	0	0	.000
32 Allison Falcon	.333	18-18	48	13	16	2	0	1	13	21	.438	4	2	3	1	.407	0	1	4-5	20	19	4	.907
6 A.J. Andrews	.313	17-12	32	7	10	0	0	0	1	10	.313	4	0	3	0	.389	0	1	5-6	7	0	0	1.000
16 Lauren Houston	.292	14-13	24	7	7	0	0	0	4	7	.292	3	9	2	0	.514	1	1	0-0	104	4	3	.973
23 Jacee Blades	.286	15-5	21	4	6	0	0	0	0	6	.286	1	0	4	0	.318	0	0	2-3	3	0	0	1.000
11 Dylan Supak	.275	21-18	51	6	14	1	0	1	11	18	.353	5	1	9	1	.351	0	2	1-1	48	6	3	.947
12 Heidi Pizer	.267	12-6	15	5	4	0	0	0	4	4	.267	4	0	3	0	.421	0	0	1-1	30	1	0	1.000
25 Simone Heyward	.240	13-13	25	7	6	0	0	0	3	6	.240	6	2	6	0	.400	2	1	3-3	14	1	1	.938
47 Ashleigh Kuhn	.229	14-12	35	3	8	1	0	0	9	9	.257	4	0	6	2	.300	1	0	0-1	61	0	1	.984
1 Rikki Alcaraz	.211	19-14	38	11	8	2	0	0	4	10	.263	8	1	12	0	.362	0	0	2-2	30	15	2	.957
33 Kailey McCasland	.190	19-17	42	6	8	1	0	1	7	12	.286	4	2	11	1	.292	0	0	0-0	9	14	4	.852
4 Morgan Russell	.188	15-14	32	2	6	1	0	1	5	10	.313	3	6	0	1	.366	0	2	0-0	97	7	0	1.000
3 Cassie Trosclair	.136	9-8	22	0	3	1	0	0	3	4	.182	1	1	10	0	.208	0	1	2-3	1	1	2	.500
18 Tammy Wray	.133	22-17	45	5	6	1	0	0	5	7	.156	6	3	11	0	.278	0	1	1-1	19	30	9	.845
9 Alex Boulet	.000	13-1	6	2	0	0	0	0	0	0	.000	0	0	2	0	.000	0	0	2-2	1	0	0	1.000
44 Brittany Mack	.000	3-1	3	0	0	0	0	0	0	0	.000	0	0	1	0	.000	0	0	0-0	4	22	2	.929
Totals	.250	27	639	121	160	23	0	7	102	204	.319	94	30	107	8	.369	6	12	35-41	538	168	37	.950
Opponents	.210	27	682	61	143	18	2	9	50	192	.282	59	15	196	3	.287	0	16	18-23	503	188	29	.960

LOB - Team (158), Opp (173). DPs turned - Team (4), Opp (14). CI - Team (0), Opp (1). IBB - Team (2), Langoni 2.

(All games Sorted by Earned run avg)

Player	era	w-l	app	gs	cg	sho	sv	ip	h	r	er	bb	so	2b	3b	hr	b/avg	wp	hp	bk	sfa	sha
37 Rachele Fico	0.74	9-4	14	13	10	7/0	1	85.2	60	20	9	29	79	9	2	1	.190	3	6	0	0	9
44 Brittany Mack	2.49	8-4	14	12	8	1/2	1	70.1	73	33	25	21	85	8	0	5	.253	4	8	1	0	6
20 Meghan Patterson	2.40	2-0	6	2	2	2/2	0	23.1	10	8	8	9	32	1	0	3	.127	3	1	0	0	1
Totals	1.64	19-8	27	27	20	12/2	2	179.1	143	61	42	59	196	18	2	9	.210	10	15	1	0	16
Opponents	3.92	8-19	27	27	13	4/1	0	167.2	160	121	94	94	107	23	0	7	.250	6	30	5	6	12

PB - Team (3), Houston 2, Russell 1, Opp (4). Pickoffs - Team (1), Russell 1. SBA/ATT - Fico (9-12), Houston (10-12), Russell (8-11), Mack (7-9), Patterson (2-2).

STARTERS BY LINEUP SPOT RECORD

1ST	STARTS	RECORD
Ashley Applegate	25	18-7
A.J. Andrews	1	1-0
Simone Heyward	1	0-1

2ND	STARTS	RECORD
Allison Falcon	10	8-2
Simone Heyward	8	6-2
Cassie Trosclair	4	1-3
Jacee Blades	3	3-0
A.J. Andrews	1	1-0
Juliana Santos	1	0-1

3RD	STARTS	RECORD
Ashley Langoni	23	16-7
Juliana Santos	3	2-1
Allison Falcon	1	1-0

4TH	STARTS	RECORD
Juliana Santos	17	11-6
Ashley Langoni	4	3-1
Allison Falcon	3	3-0
Ashleigh Kuhn	2	1-1
Dylan Supak	1	1-0

5TH	STARTS	RECORD
Dylan Supak	12	9-3
Tammy Wray	7	6-1
Ashleigh Kuhn	6	3-3
Rikki Alcaraz	1	1-0
Morgan Russell	1	0-1

6TH	STARTS	RECORD
Kailey McCasland	12	8-4
Rikki Alcaraz	11	8-3
Tammy Wray	2	2-0
Ashley Applegate	1	0-1
Simone Heyward	1	1-0

7TH	STARTS	RECORD
Lauren Houston	6	6-0
Tammy Wray	5	3-2
Dylan Supak	4	3-1
Kailey McCasland	4	2-2
Morgan Russell	4	1-3
Ashleigh Kuhn	2	2-0
Heidi Pizer	1	1-0
Rikki Alcaraz	1	1-0

8TH	STARTS	RECORD
Morgan Russell	9	6-3
Lauren Houston	7	6-1
Ashleigh Kuhn	2	1-1
Tammy Wray	3	1-2
Rikki Alcaraz	1	1-0
Jacee Blades	1	1-0
Kailey McCasland	1	0-1
Heidi Pizer	1	1-0

• 2012 game-by-game lineups by batting order is listed on page 9.



2012 LSU Softball
Conference statistics for LSU (as of Mar 18, 2012)
(SEC games only Sorted by Batting avg)



Record: 4-1 Home: 4-1 Away: 0-0 SEC: 4-1

Player	avg	gp-gs	ab	r	h	2b	3b	hr	rbi	tb	slg%	bb	hp	so	gdp	ob%	sf	sh	sb-att	po	a	e	fld%	
32 Allison Falcon	.286	5-5	14	2	4	1	0	0	4	5	.357	0	0	1	0	.286	0	0	1-1	6	8	1	.933	
0 Ashley Langoni	.273	5-5	11	2	3	1	0	0	2	4	.364	5	0	1	0	.500	0	0	1-1	8	1	0	1.000	
10 Ashley Applegate	.250	5-5	16	4	4	0	0	0	2	4	.250	0	1	2	1	.294	0	0	0-0	6	0	1	.857	
23 Jacee Blades	.200	4-3	10	2	2	0	0	0	0	2	.200	1	0	0	0	.273	0	0	0-1	2	0	0	1.000	
11 Dylan Supak	.167	5-5	12	1	2	0	0	0	2	2	.167	3	0	5	0	.333	0	0	0-0	2	3	1	.833	
33 Kailey McCasland	.000	4-4	10	1	0	0	0	0	0	0	.000	0	1	4	0	.091	0	0	0-0	0	6	2	.750	

2 Juliana Santos	.800	2-2	5	0	4	0	0	0	2	4	.800	0	0	0	0	.800	0	0	0-1	7	2	1	.900	
6 A.J. Andrews	.500	2-2	4	1	2	0	0	0	0	2	.500	0	0	0	0	.500	0	0	2-2	2	0	0	1.000	
16 Lauren Houston	.429	3-3	7	1	3	0	0	0	0	3	.429	0	1	1	0	.500	0	0	0-0	15	2	1	.944	
12 Heidi Pizer	.143	3-3	7	2	1	0	0	0	1	1	.143	1	0	3	0	.250	0	0	0-0	20	0	0	1.000	
47 Ashleigh Kuhn	.143	3-2	7	1	1	0	0	0	0	1	.143	0	0	1	1	.143	0	0	0-0	14	0	0	1.000	
18 Tammy Wray	.000	5-3	7	1	0	0	0	0	1	0	.000	3	1	0	0	.364	0	0	0-0	4	8	3	.800	
4 Morgan Russell	.000	2-2	5	0	0	0	0	0	1	0	.000	1	1	0	0	.286	0	0	0-0	15	0	0	1.000	
1 Rikki Alcaraz	.000	3-1	3	2	0	0	0	0	0	0	.000	2	0	0	0	.400	0	0	0-0	2	2	0	1.000	
3 Cassie Trosclair	.000	1-0	1	0	0	0	0	0	0	0	.000	0	0	1	0	.000	0	0	0-0	0	0	0	.000	
9 Alex Boulet	.000	1-0	0	1	0	0	0	0	0	0	.000	0	0	0	0	.000	0	0	1-1	0	0	0	.000	
28 Tammy Vermeulen	.000	1-0	0	0	0	0	0	0	0	0	.000	0	0	0	0	.000	0	0	0-0	0	0	0	.000	
Totals	.218	5	119	21	26	2	0	0	15	28	.235	16	5	19	2	.336	0	0	5-7	105	39	11	.929	
Opponents	.215	5	135	11	29	1	1	1	10	35	.259	12	0	30	0	.279	0	5	4-5	93	35	5	.962	

LOB - Team (26), Opp (36). DPs turned - Team (0), Opp (3).

(SEC games only Sorted by Earned run avg)

Player	era	w-l	app	gs	cg	sho	sv	ip	h	r	er	bb	so	2b	3b	hr	b/avg	wp	hp	bk	sfa	sha
44 Brittany Mack	0.93	2-0	3	2	2	0/0	1	15.0	12	2	2	2	16	0	0	1	.211	0	0	0	0	2
37 Rachele Fico	1.40	2-1	3	3	2	1/0	0	20.0	17	9	4	10	14	1	1	0	.218	0	0	0	0	3
Totals	1.20	4-1	5	5	4	1/0	1	35.0	29	11	6	12	30	1	1	1	.215	0	0	0	0	5
Opponents	4.06	1-4	5	5	2	1/0	0	31.0	26	21	18	16	19	2	0	0	.218	2	5	4	0	0

PB - Team (1), Russell 1, Opp (2). SBA/ATT - Houston (3-4), Fico (2-3), Mack (2-2), Russell (1-1).

STARTERS BY POSITION RECORD

P	STARTS	RECORD	2B	STARTS	RECORD	LF	STARTS	RECORD	DP	STARTS	RECORD
Rachele Fico	13	9-4	Rikki Alcaraz	13	11-2	Ashley Langoni	27	19-8	Kailey McCasland	7	3-4
Brittany Mack	12	8-4	Allison Falcon	12	7-5	CF	STARTS	RECORD	Cassie Trosclair	6	4-2
Meghan Patterson	2	2-0	Cassie Trosclair	2	1-1	Simone Heyward	13	9-4	Dylan Supak	3	2-1
C	STARTS	RECORD	SS	STARTS	RECORD	A.J. Andrews	10	6-4	Jacee Blades	2	2-0
Morgan Russell	14	7-7	Juliana Santos	19	11-8	Jacee Blades	3	3-0	Allison Falcon	2	2-0
Lauren Houston	13	12-1	Allison Falcon	4	4-0	Alex Boulet	1	1-0	Juliana Santos	2	2-0
1B	STARTS	RECORD	Dylan Supak	4	4-0	RF	STARTS	RECORD	Rikki Alcaraz	1	0-1
Dylan Supak	11	8-3	3B	STARTS	RECORD	Ashley Applegate	26	18-8	A.J. Andrews	1	1-0
Ashleigh Kuhn	11	6-5	Tammy Wray	17	12-5	A.J. Andrews	1	1-0	Ashleigh Kuhn	1	1-0
Heidi Pizer	5	5-0	Kailey McCasland	10	7-3				Heidi Pizer	1	1-0
									Tammy Vermeulen	1	1-0

• 2012 game-by-game lineups by position is listed on page 10.

NO.	PLAYER [HR NUMBER]	OPPONENT [DATE]	PITCHER	ON-BASE	INNING	OUTS	COUNT	SCORE	FINAL
1	Ashley Langoni [1]	Penn State [Feb. 10]	Akamine [RHP]	0	5	1	1-1	1-5	L, 5-3
2	Ashley Langoni [2]	vs. Utah State [Feb. 19]	Harmon [RHP]	1	4	0	2-2	11-0	W, 13-0
3	Morgan Russell [1]	McNeese State [Feb. 25]	Bond [RHP]	0	6	2	2-2	1-0	W, 2-0
4	Kailey McCasland [1]	vs. No. 23 Oklahoma State [March 3]	Espinosa [RHP]	0	5	1	2-1	6-2	W, 7-4
5	Ashley Langoni [3]	at Nicholls State [March 7]	Andrus [RHP]	1	1	2	0-1	0-0	W, 10-2
6	Kailey McCasland [1]	at Nicholls State [March 7]	Andrus [RHP]	0	1	2	1-1	2-0	W, 10-2
7	Allison Falcon [1]	Troy [March 12]	Affeldt [RHP]	1	5	1	1-0	2-1	W, 6-3

Bold represents game tying or go-ahead home run

HOME RUN BREAKDOWN

SITE	COUNT	CLASS	GAME TYPE
Home	3	Freshmen	Non-Conference
Away	2	Sophomore	SEC Regular Season
Neutral	2	Junior	SEC Tournament
		Senior	NCAA Tournament
HR TYPE		INNING	GAME RESULT
Solo	4	1st Inning	Wins
Two-Run	3	2nd Inning	Losses
Three-Run	0	3rd Inning	
Grand Slam	0	4th Inning	MISC
		5th Inning	Leadoff
NUMBER OF OUTS		6th Inning	Inside the Park
0 Outs	1	7th Inning	
1 Out	3	Extra Innings	
2 Outs	3		

DATE	OPPONENT	RESULT	INN	LSU R-H-E	OPP. R-H-E	RECORD [SEC]	PITCHER OF RECORD	ATT	TIME
Feb. 10	Penn State [1]	L, 5-3	7	3-5-1	5-4-1	0-1 [0-0]	Mack [0-1]	1,073	2:44
Feb. 11	No. 15 Michigan [1]	L, 2-1	7	1-3-0	2-11-0	0-2 [0-0]	Mack [0-2]	1,298	1:52
Feb. 11	Penn State [1]	W, 1-0	[8]	1-3-1	0-2-1	1-2 [0-0]	Fico [1-0]	1,298	2:53
Feb. 12	Louisiana Tech [1]	W, 8-0	[5]	8-8-0	0-1-1	2-2 [0-0]	Fico [2-0]	1,046	1:28
Feb. 18	vs. DePaul [2]	L, 3-1	7	1-2-1	3-9-1	2-3 [0-0]	Fico [2-1]	387	2:14
Feb. 18	vs. Cal State Northridge [2]	W, 11-0	[5]	11-8-0	0-1-2	3-3 [0-0]	Mack [1-2]	387	1:34
Feb. 19	vs. No. 3 California [2]	L, 14-3	[5]	3-6-0	14-12-0	3-4 [0-0]	Mack [1-3]	414	1:54
Feb. 19	vs. Utah State [2]	W, 13-0	[5]	13-12-0	0-1-1	4-4 [0-0]	Fico [3-1]	414	1:48
Feb. 21	Southeastern Louisiana	W, 7-0	7	7-9-1	0-3-4	5-4 [0-0]	Mack [2-3]	893	2:02
Feb. 25	South Alabama [3]	W, 5-4	7	5-8-2	4-8-0	6-4 [0-0]	Mack [3-3]	1,268	2:00
Feb. 25	McNeese State [3]	W, 2-0	7	2-6-0	0-1-1	7-4 [0-0]	Fico [4-1]	1,268	1:45
Feb. 26	South Alabama [3]	W, 1-0	7	1-3-2	0-7-1	8-4 [0-0]	Fico [5-1]	1,065	1:58
Feb. 26	Alcorn State [3]	W, 2-0	7	2-3-1	0-1-0	9-4 [0-0]	Patterson [1-0]	1,065	1:26
March 2	at No. 8 Oklahoma [4]	L, 7-0	7	0-1-2	7-7-2	9-5 [0-0]	Mack [3-4]	647	2:04
March 3	vs. No. 23 Oklahoma State [4]	W, 7-4	7	7-9-3	4-9-3	10-5 [0-0]	Mack [4-4]	1,137	2:33
March 3	vs. No. 8 Oklahoma [4]	L, 5-0	7	0-3-2	5-6-0	10-6 [0-0]	Fico [5-2]	1,137	2:02
March 4	at No. 23 Oklahoma State [4]	L, 1-0	[10]	0-6-4	1-12-1	10-7 [0-0]	Fico [5-3]	322	2:45
March 7	at Nicholls State	W, 10-2	[5]	10-9-0	2-4-2	11-7 [0-0]	Fico [6-3]	465	1:38
March 9	Mississippi Valley State [5]	W, 2-0	7	2-2-0	0-3-1	12-7 [0-0]	Patterson [2-0]	992	1:45
March 9	Troy [5]	W, 6-3	7	6-9-5	3-9-2	13-7 [0-0]	Mack [5-4]	992	2:30
March 10	Troy [5]	W, 1-0	7	1-6-0	0-1-0	14-7 [0-0]	Fico [7-3]	1,019	1:37
March 10	Mississippi Valley State [5]	W, 16-0	[5]	16-13-1	0-2-2	15-7 [0-0]	Mack [6-4]	1,019	1:44
March 14	No. 20 Auburn [SEC]	W, 4-1	7	4-9-3	1-4-0	16-7 [1-0]	Mack [7-4]	1,226	1:59
March 14	No. 20 Auburn [SEC]	L, 2-0	7	0-1-1	2-6-1	16-8 [1-1]	Fico [7-4]	1,226	2:05
March 16	Mississippi State [SEC]	W, 10-7	7	10-8-3	7-8-2	17-8 [2-1]	Fico [8-4]	1,022	2:41
March 17	Mississippi State [SEC]	W, 3-1	7	3-5-2	1-8-0	18-8 [3-1]	Mack [8-4]	1,397	2:01
March 18	Mississippi State [SEC]	W, 4-0	7	4-3-2	0-3-2	19-8 [4-1]	Fico [9-4]	1,098	2:19

All home games are bolded and played at Tiger Park; Rankings reflect NFCA and USA Softball Top 25 polls on day of game; [1] Tiger Classic [Tiger Park]; [2] Louisville Slugger Desert Classic [Las Vegas, Nev.]; [3] Tiger Invitational [Tiger Park], [4] The Preview [Norman/Oklahoma City/Stillwater, Okla.]; [5] Purple & Gold Challenge [Baton Rouge]; [6] SEC Tournament [Tuscaloosa, Ala.].

DATE	OPPONENT	1ST	2ND	3RD	4TH	5TH	6TH	7TH	8TH	9TH
Feb. 10	Penn State [1]	Heyward	Santos	Langoni	Kuhn	Russell	Applegate	Wray	McCasland	Falcon
Feb. 11	No. 15 Michigan [1]	Applegate	Heyward	Santos	Langoni	Kuhn	McCasland	Russell	Wray	Falcon
Feb. 11	Penn State [1]	Applegate	Heyward	Santos	Langoni	Kuhn	Alcaraz	Wray	Houston	Blades
Feb. 12	Louisiana Tech [1]	Applegate	Heyward	Langoni	Santos	Kuhn	McCasland	Russell	Alcaraz	Falcon
Feb. 18	vs. DePaul [2]	Applegate	Heyward	Langoni	Santos	Kuhn	McCasland	Russell	Wray	Falcon
Feb. 18	vs. Cal State Northridge [2]	Applegate	Falcon	Santos	Langoni	Alcaraz	Wray	Houston	Pizer	Heyward
Feb. 19	vs. No. 3 California [2]	Applegate	Falcon	Langoni	Santos	Kuhn	McCasland	Wray	Russell	Heyward
Feb. 19	vs. Utah State [2]	Applegate	Falcon	Langoni	Santos	Wray	Heyward	Houston	Supak	Andrews
Feb. 21	Southeastern Louisiana	Applegate	Falcon	Langoni	Kuhn	Wray	Alcaraz	McCasland	Russell	Heyward
Feb. 25	South Alabama [3]	Applegate	Heyward	Langoni	Santos	Wray	Alcaraz	Supak	Houston	Trosclair
Feb. 25	McNeese State [3]	Applegate	Heyward	Langoni	Santos	Wray	Alcaraz	Supak	Russell	Trosclair
Feb. 26	South Alabama [3]	Applegate	Heyward	Langoni	Santos	Wray	Alcaraz	Supak	Russell	Trosclair
Feb. 26	Alcorn State [3]	Andrews	Heyward	Langoni	Santos	Wray	Alcaraz	Kuhn	Houston	Pizer
March 2	at No. 8 Oklahoma [4]	Applegate	Trosclair	Langoni	Santos	Wray	Alcaraz	Supak	Houston	Andrews
March 3	vs. No. 23 Oklahoma State [4]	Applegate	Trosclair	Langoni	Santos	Supak	Alcaraz	McCasland	Houston	Andrews
March 3	vs. No. 8 Oklahoma [4]	Applegate	Trosclair	Langoni	Santos	Supak	Alcaraz	McCasland	Russell	Andrews
March 4	at No. 23 Oklahoma State [4]	Applegate	Trosclair	Langoni	Santos	Supak	Alcaraz	McCasland	Russell	Andrews
March 7	at Nicholls State	Applegate	Andrews	Falcon	Langoni	Supak	McCasland	Houston	Kuhn	Trosclair
March 9	Mississippi Valley State [5]	Applegate	Falcon	Langoni	Santos	Supak	McCasland	Alcaraz	Russell	Boulet
March 9	Troy [5]	Applegate	Falcon	Langoni	Santos	Supak	McCasland	Houston	Blades	Andrews
March 10	Troy [5]	Applegate	Falcon	Langoni	Santos	Supak	McCasland	Pizer	Russell	Andrews
March 10	Mississippi Valley State [5]	Applegate	Falcon	Langoni	Supak	Kuhn	Wray	Houston	Vermeulen	Andrews
March 14	No. 20 Auburn [SEC]	Applegate	Falcon	Langoni	Santos	Supak	McCasland	Kuhn	Houston	Andrews
March 14	No. 20 Auburn [SEC]	Applegate	Falcon	Langoni	Santos	Supak	McCasland	Russell	Kuhn	Andrews
March 16	Mississippi State [SEC]	Applegate	Blades	Langoni	Falcon	Supak	McCasland	Wray	Russell	Pizer
March 17	Mississippi State [SEC]	Applegate	Blades	Langoni	Falcon	Supak	McCasland	Wray	Houston	Pizer
March 18	Mississippi State [SEC]	Applegate	Blades	Langoni	Falcon	Supak	Alcaraz	Houston	Wray	Pizer

All home games are bolded and played at Tiger Park; Rankings reflect NFCA and USA Softball Top 25 polls on day of game; [1] Tiger Classic [Tiger Park]; [2] Louisville Slugger Desert Classic [Las Vegas, Nev.]; [3] Tiger Invitational [Tiger Park]; [4] The Preview [Norman/Oklahoma City/Stillwater, Okla.]; [5] Purple & Gold Challenge [Baton Rouge]; [6] SEC Tournament [Tuscaloosa, Ala.].

DATE	OPPONENT	P	C	1B	2B	SS	3B	LF	CF	RF	DP
Feb. 10	Penn State [1]	Mack	Russell	Kuhn	Falcon	Santos	Wray	Langoni	Heyward	Applegate	McCasland
Feb. 11	No. 15 Michigan [1]	Mack	Russell	Kuhn	Falcon	Santos	Wray	Langoni	Heyward	Applegate	McCasland
Feb. 11	Penn State [1]	Fico	Houston	Kuhn	Alcaraz	Santos	Wray	Langoni	Heyward	Applegate	Blades
Feb. 12	Louisiana Tech [1]	Fico	Russell	Kuhn	Alcaraz	Falcon	McCasland	Langoni	Heyward	Applegate	Santos
Feb. 18	vs. DePaul [2]	Fico	Russell	Kuhn	Falcon	Santos	Wray	Langoni	Heyward	Applegate	McCasland
Feb. 18	vs. Cal State Northridge [2]	Mack	Houston	Pizer	Alcaraz	Falcon	Wray	Langoni	Heyward	Applegate	Santos
Feb. 19	vs. No. 3 California [2]	Mack	Russell	Kuhn	Falcon	Santos	Wray	Langoni	Heyward	Applegate	McCasland
Feb. 19	vs. Utah State [2]	Fico	Houston	Supak	Falcon	Santos	Wray	Langoni	Heyward	Applegate	Andrews
Feb. 21	Southeastern Louisiana	Mack	Russell	Kuhn	Alcaraz	Falcon	Wray	Langoni	Heyward	Applegate	McCasland
Feb. 25	South Alabama [3]	Mack	Houston	Supak	Alcaraz	Santos	Wray	Langoni	Heyward	Applegate	Trosclair
Feb. 25	McNeese State [3]	Fico	Russell	Supak	Alcaraz	Santos	Wray	Langoni	Heyward	Applegate	Trosclair
Feb. 26	South Alabama [3]	Fico	Russell	Supak	Alcaraz	Santos	Wray	Langoni	Heyward	Applegate	Trosclair
Feb. 26	Alcorn State [3]	Patterson	Houston	Pizer	Alcaraz	Santos	Wray	Langoni	Heyward	Andrews	Kuhn
March 2	at No. 8 Oklahoma [4]	Mack	Houston	Supak	Trosclair	Santos	Wray	Langoni	Andrews	Applegate	Alcaraz
March 3	vs. No. 23 Oklahoma State [4]	Mack	Houston	Supak	Alcaraz	Santos	McCasland	Langoni	Andrews	Applegate	Trosclair
March 3	vs. No. 8 Oklahoma [4]	Fico	Russell	Supak	Alcaraz	Santos	McCasland	Langoni	Andrews	Applegate	Trosclair
March 4	at No. 23 Oklahoma State [4]	Fico	Russell	Supak	Alcaraz	Santos	McCasland	Langoni	Andrews	Applegate	Trosclair
March 7	at Nicholls State	Fico	Houston	Kuhn	Trosclair	Supak	McCasland	Langoni	Andrews	Applegate	Falcon
March 9	Mississippi Valley State [5]	Patterson	Russell	Supak	Alcaraz	Santos	McCasland	Langoni	Boulet	Applegate	Falcon
March 9	Troy [5]	Mack	Houston	Supak	Falcon	Santos	McCasland	Langoni	Andrews	Applegate	Blades
March 10	Troy [5]	Fico	Russell	Supak	Falcon	Santos	McCasland	Langoni	Andrews	Applegate	Pizer
March 10	Mississippi Valley State [5]	Mack	Houston	Kuhn	Falcon	Supak	Wray	Langoni	Andrews	Applegate	Vermeulen
March 14	No. 20 Auburn [SEC]	Mack	Houston	Kuhn	Falcon	Santos	McCasland	Langoni	Andrews	Applegate	Supak
March 14	No. 20 Auburn [SEC]	Fico	Russell	Kuhn	Falcon	Santos	McCasland	Langoni	Andrews	Applegate	Supak
March 16	Mississippi State [SEC]	Fico	Russell	Pizer	Falcon	Supak	Wray	Langoni	Blades	Applegate	McCasland
March 17	Mississippi State [SEC]	Mack	Houston	Pizer	Falcon	Supak	Wray	Langoni	Blades	Applegate	McCasland
March 18	Mississippi State [SEC]	Fico	Houston	Pizer	Alcaraz	Falcon	Wray	Langoni	Blades	Applegate	Supak

All home games are bolded and played at Tiger Park; Rankings reflect NFCA and USA Softball Top 25 polls on day of game; [1] Tiger Classic [Tiger Park]; [2] Louisville Slugger Desert Classic [Las Vegas, Nev.]; [3] Tiger Invitational [Tiger Park]; [4] The Preview [Norman/Oklahoma City/Stillwater, Okla.]; [5] Purple & Gold Challenge [Baton Rouge]; [6] SEC Tournament [Tuscaloosa, Ala.].



#00 ASHLEY LANGONI • SR. • OF • R-R • PUEBLO, COLORADO

SEASON HIGHS

Runs			
4	vs. Utah State		02/19/12
Hits			
3	at No. 23 Oklahoma State		03/04/12
RBIs			
3 [4x]	Mississippi Valley State		03/10/12
Hit Streak			
3 [2x]			03/03/12-03/07/12

CAREER HIGHS

Runs			
4	vs. Utah State		02/19/12
Hits			
3 [6x]	at No. 23 Oklahoma State		03/04/12
RBIs			
5	at Arkansas		04/01/11
Hit Streak			
7			03/13/11-04/01/11



#1 RIKKI ALCARAZ • FR. • INF • L-R • ORLAND PARK, ILLINOIS

SEASON HIGHS

Runs			
2 [3x]	Mississippi State		03/18/12
Hits			
2	South Alabama		02/25/12
RBIs			
2	Louisiana Tech		02/12/12
Hit Streak			
5			02/21/12-02/26/12

CAREER HIGHS

Runs			
2 [3x]	Mississippi State		03/18/12
Hits			
2	South Alabama		02/25/12
RBIs			
2	Louisiana Tech		02/12/12
Hit Streak			
5			02/21/12-02/26/12



#2 JULIANA SANTOS • SR. • INF • R-R • NEWMAN, CALIFORNIA

SEASON HIGHS

Runs			
2 [3x]	Troy		03/09/12
Hits			
3	Auburn - Gm. 1		03/14/12
RBIs			
2 [3x]	Auburn - Gm. 1		03/14/12
Hit Streak			
4 [2x]			03/09/12-03/14/12

CAREER HIGHS

Runs			
2 [14x]	Troy		03/09/12
Hits			
5	at Arkansas		04/02/11
RBIs			
5	Kentucky		03/08/09
Hit Streak			
6			04/16/11-04/23/11



#3 CASSIE TROSCLAIR • SR. • INF • L-R • NEW ORLEANS, LA.

SEASON HIGHS

Runs			
NA			
Hits			
1 [3x]	vs. No. 23 Oklahoma State		03/03/12
RBIs			
2	vs. No. 23 Oklahoma State		03/03/12
Hit Streak			
1 [3x]			03/03/12

CAREER HIGHS

Runs			
2 [3x]	vs. Sacred Heart		05/21/11
Hits			
3 [2x]	vs. Sacred Heart		05/21/11
RBIs			
2 [2x]	vs. No. 23 Oklahoma State		03/03/12
Hit Streak			
3			04/06/11-04/09/11



#4 MORGAN RUSSELL • SR. • C • R-R • EDMOND, OKLAHOMA

SEASON HIGHS

Runs		
1 [2x]	McNeese State	02/25/12
Hits		
2 [2x]	McNeese State	02/25/12
RBIs		
2 [2x]	McNeese State	02/25/12
Hit Streak		
2		02/21/12-02/25/12

CAREER HIGHS

Runs		
2 [2x]	Purdue	02/13/11
Hits		
3 [2x]	South Carolina	05/07/11
RBIs		
3	UAB	02/22/09
Hit Streak		
5		02/11/11-02/18/11



#6 A.J. ANDREWS • FR. • OF • L-R • OLDSMAR, FLORIDA

SEASON HIGHS

Runs		
2	Mississippi Valley State	03/10/12
Hits		
2 [3x]	Auburn - Gm. 1	03/14/12
RBIs		
1	vs. Cal State Northridge	02/18/12
Hit Streak		
2 [3x]		03/10/12-03/14/12

CAREER HIGHS

Runs		
2	Mississippi Valley State	03/10/12
Hits		
2 [3x]	Auburn - Gm. 1	03/14/12
RBIs		
1	vs. Cal State Northridge	02/18/12
Hit Streak		
2 [3x]		03/10/12-03/14/12



#9 ALEX BOULET • SO. • OF • L-L • CROWLEY, LOUISIANA

SEASON HIGHS

Runs		
1 [2x]	Mississippi State	03/18/12
Hits		
NA		
RBIs		
NA		
Hit Streak		
NA		

CAREER HIGHS

Runs		
2 [2x]	Nicholls State	04/06/11
Hits		
2	Nicholls State	04/06/11
RBIs		
1 [3x]	vs. Sacred Heart	05/22/11
Hit Streak		
2		04/23/11-04/27/11



#10 ASHLEY APPEGATE • SR. • OF • L-R • MODESTO, CALIFORNIA

SEASON HIGHS

Runs		
2 [2x]	Mississippi State	03/16/12
Hits		
2 [2x]	Mississippi State	03/16/12
RBIs		
1 [3x]	Mississippi State	03/18/12
Hit Streak		
4		03/09/12-03/14/12

CAREER HIGHS

Runs		
2 [10x]	Mississippi State	03/16/12
Hits		
4	Kentucky	03/07/09
RBIs		
3	at Southeastern Louisiana	03/24/10
Hit Streak		
6 [3x]		05/08/10-05/15/10



#11 DYLAN SUPAK • FR. • UTL • R-R • LAGRANGE, TEXAS

SEASON HIGHS

Runs	2	at Nicholls State	03/07/12
Hits	2 [4x]	Mississippi State	03/16/12
RBIs	2 [5x]	Mississippi State	03/16/12
Hit Streak	3		03/07/12-03/10/12

CAREER HIGHS

Runs	2	at Nicholls State	03/07/12
Hits	2 [4x]	Mississippi State	03/16/12
RBIs	2 [5x]	Mississippi State	03/16/12
Hit Streak	3		03/07/12-03/10/12



#12 HEIDI PIZER • SR. • INF • R-R • TIGARD, OREGON

SEASON HIGHS

Runs	2	Mississippi State	03/16/12
Hits	1 [4x]	Mississippi State	03/16/12
RBIs	2	Mississippi Valley State	03/10/12
Hit Streak	4		03/07/12-03/16/12

CAREER HIGHS

Runs	2 [2x]	Mississippi State	03/16/12
Hits	2 [2x]	Louisiana Tech	02/13/11
RBIs	3	at Nicholls State	04/14/10
Hit Streak	4		03/07/12-03/16/12



#13 KATIE GUILLORY • SR. • OF • L-L • LAFAYETTE, LOUISIANA

SEASON HIGHS

Runs	NA		
Hits	NA		
RBIs	NA		
Hit Streak	NA		

CAREER HIGHS

Runs	1 [21x]	vs. Sacred Heart	05/21/11
Hits	1 [3x]	Nicholls State	03/04/09
RBIs	1	UAB	02/21/09
Hit Streak	2		02/25/09-03/04/09



#16 LAUREN HOUSTON • JR. • C • R-R • YOUNGVILLE, LOUISIANA

SEASON HIGHS

Runs	2	Mississippi Valley State	03/10/12
Hits	2 [2x]	Mississippi State	03/18/12
RBIs	2	vs. Utah State	02/19/12
Hit Streak	2		03/17/12-03/18/12

CAREER HIGHS

Runs	2	Mississippi Valley State	03/10/12
Hits	2 [8x]	Mississippi State	03/18/12
RBIs	3 [2x]	vs. Nicholls State	02/19/11
Hit Streak	3 [2x]		05/06/11-05/08/11



#18 TAMMY WRAY • SO. • INF • R-R • SOMERS, NEW YORK

SEASON HIGHS

Runs	2	vs. Cal State Northridge	02/18/12
Hits	2	Southeastern Louisiana	02/21/12
RBIs	2	vs. Utah State	02/19/12
Hit Streak	3		02/19/12-02/21/12

CAREER HIGHS

Runs	2 [6x]	vs. Cal State Northridge	02/18/12
Hits	3	Southeastern Louisiana	02/16/11
RBIs	3 [5x]	vs. Sacred Heart	05/21/11
Hit Streak	6 [2x]		03/20/11-04/06/11



#23 JACEE BLADES • SO. • OF • L-R • BATON ROUGE, LOUISIANA

SEASON HIGHS

Runs	1 [4x]	Mississippi State	03/17/12
Hits	1 [6x]	Mississippi State	03/17/12
RBIs	NA		
Hit Streak	2		03/16/12-03/17/12

CAREER HIGHS

Runs	2	vs. Nicholls State	02/19/11
Hits	3	vs. Nicholls State	02/19/11
RBIs	1 [5x]	at Ole Miss	04/23/11
Hit Streak	7		04/22/11-05/01/11



#25 SIMONE HEYWARD • SO. • OF • R-R • SACRAMENTO, CALIFORNIA

SEASON HIGHS

Runs	2	Louisiana Tech	02/12/12
Hits	2	Louisiana Tech	02/12/12
RBIs	1 [3x]	vs. Utah State	02/19/12
Hit Streak	3		02/21/12-02/25/12

CAREER HIGHS

Runs	4	Louisiana Tech	02/11/11
Hits	2 [12x]	Louisiana Tech	02/12/12
RBIs	1 [12x]	vs. Utah State	02/19/12
Hit Streak	4 [4x]		05/20/11-05/22/11

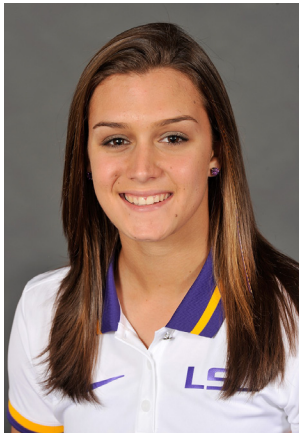

#28 TAMMY VERMEULEN • FR. • OF • L-R • PATCHOGUE, NEW YORK

SEASON HIGHS

Runs	2	Mississippi Valley State	03/10/12
Hits	1 [2x]	Mississippi Valley State	03/10/12
RBIs	2	vs. Cal State Northridge	02/19/12
Hit Streak	2		02/19/12-03/10/12

CAREER HIGHS

Runs	2	Mississippi Valley State	03/10/12
Hits	1 [2x]	Mississippi Valley State	03/10/12
RBIs	2	vs. Cal State Northridge	02/19/12
Hit Streak	2		02/19/12-03/10/12

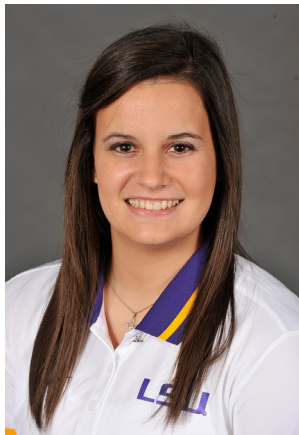

#32 ALLISON FALCON • SO. • INF • R-R • DONALDSONVILLE, LOUISIANA

SEASON HIGHS

Runs		
2 [3x]	at Nicholls State	03/07/12
Hits		
3	vs. Cal State Northridge	02/18/12
RBIs		
2 [3x]	Mississippi State	03/17/12
Hit Streak		
6		02/12/12-02/21/12

CAREER HIGHS

Runs		
3	Nicholls State	03/23/10
Hits		
3 [2x]	vs. Cal State Northridge	02/18/11
RBIs		
3	Purdue	02/13/11
Hit Streak		
6		02/12/12-02/21/12



#33 KAILEY MCCASLAND • FR. • UTL • R-R • SAN CLEMENTE, CALIFORNIA

SEASON HIGHS

Runs		
2	vs. No. 23 Oklahoma State	03/03/12
Hits		
2 [2x]	at Nicholls State	03/07/12
RBIs		
3	vs. No. 23 Oklahoma State	03/03/12
Hit Streak		
3		03/07/12-03/09/12

CAREER HIGHS

Runs		
2	vs. No. 23 Oklahoma State	03/03/12
Hits		
2 [2x]	at Nicholls State	03/07/12
RBIs		
3	vs. No. 23 Oklahoma State	03/03/12
Hit Streak		
3		03/07/12-03/09/12



#47 ASHLEIGH KUHN • SO. • UTL • R-R • NEDERLAND, TEXAS

SEASON HIGHS

Runs		
1 [3x]	Mississippi State	03/18/12
Hits		
2 [2x]	Mississippi Valley State	03/10/12
RBIs		
4	Mississippi Valley State	03/10/12
Hit Streak		
3		03/02/10-03/12/12

CAREER HIGHS

Runs		
1 [3x]	Mississippi State	03/18/12
Hits		
2 [2x]	Mississippi Valley State	03/10/12
RBIs		
4	Mississippi Valley State	03/10/12
Hit Streak		
3		03/02/10-03/12/12



#20 MEGHAN PATTERSON • SO. • P • R-R • DESTREHAN, LOUISIANA

SEASON HIGHS

Runs			
8	vs. No. 3 California		02/19/12
Hits			
6	vs. No. 3 California		02/19/12
Walks			
5	vs. No. 3 California		02/19/12
Strikeouts			
13	Alcorn State		02/26/12

CAREER HIGHS

Runs			
8	vs. No. 3 California		02/19/12
Hits			
10	vs. No. 14 California		02/26/11
Walks			
5	vs. No. 3 California		02/19/12
Strikeouts			
13	Alcorn State		02/26/12



#37 RACHELE FICO • JR. • P • R-R • OXFORD, CONNECTICUT

SEASON HIGHS

Runs			
7	Mississippi State		03/16/12
Hits			
12	at No. 23 Oklahoma State		03/04/12
Walks			
6	Penn State		02/11/12
Strikeouts			
10 [2x]	Troy		03/10/12

CAREER HIGHS

Runs			
7 [2x]	Mississippi State		03/16/12
Hits			
13	No. 24 Kentucky		03/18/11
Walks			
6 [4x]	Penn State		02/12/12
Strikeouts			
18	vs. Syracuse		05/20/11



#44 BRITTANY MACK • SR. • P • R-R • ROUND ROCK, TEXAS

SEASON HIGHS

Runs			
7	at No. 8 Oklahoma		03/02/12
Hits			
11	No. 15 Michigan		02/11/12
Walks			
6	vs. No. 23 Oklahoma State		03/03/12
Strikeouts			
13	Penn State		02/10/12

CAREER HIGHS

Runs			
7	at No. 8 Oklahoma		03/02/12
Hits			
12	Mississippi State		04/10/10
Walks			
8	No. 1 Alabama		04/08/11
Strikeouts			
14	No. 1 Alabama		04/08/11