



2012 LSU Softball

LSU vs. Mississippi State • Tiger Park

March 16-18 • 6 p.m.; 4 p.m.; 1 p.m.

Radio: 104.9 FM • Live Stats: LSUsports.net

Live Updates: www.Facebook.com/LSUsoftball



SETTING THE SCENE

- ▶ LSU finishes its opening week of SEC play and welcomes Mississippi State to Tiger Park for a three-game weekend series.
- ▶ Friday's opener is Teacher Appreciation Night at the ballpark where the Tigers will recognize some of their favorite faculty members pregame.
- ▶ LSU will honor 18 former Alumnae leading into Saturday's middle game. The first 1,000 fans will receive a LSU drawstring bag and green K cards.
- ▶ LSU holds a 42-5 edge in the all-time series with Mississippi State, including a 17-game winning streak going back to 2005.
- ▶ Brittany Mack picked up all three wins during the 2011 season series in Starkville. Complete recaps and box scores of those games are available on pages 6-8 in the notes packet.
- ▶ Going back to the 2006 season, LSU has been ranked in 87 of the last 94 editions of the *USA Today/NFCA* Top 25 polls. The Tigers are unranked in this week's editions of the polls.

SPORTS INFORMATION

Associate AD/SID	Michael Bonnette
Senior Associate SID	Kent Lowe
Senior Associate SID	Bill Franques
Associate SID (Softball)	Matt Dunaway
Dunaway's Email	mdunaway@lsu.edu
Dunaway's Office Phone	(225) 578-1869
Dunaway's Cell Phone	(225) 226-5034
Associate SID	Bill Martin
Associate SID	Will Stafford
Associate SID	Jake Terry
Student SIDs	Kevin Alvarez, Ashley Amoss
Student SIDs	Caroline Downer, Brooke Hochstetler
Student SIDs	Melani Johnson, Seth Medvin
Student SIDs	Jake Most, Jacie Scott
Publications Director	Jason Feirman
Graphics Design Coordinators	Krystal Bennett, Courtney Wilburn
Staff Photographer	Steve Franz
Photography Assistant	Chris Parent, Hilary Scheinuk
Administrative Specialist	Pam LeBlanc

WHAT'S INSIDE

Introduction/Media Information	1
Schedule/Results	1
Quick Facts	2
Possible Starting Lineup/2012 Roster	2
Player Notes	3-4
Auburn Series History/SEC Standings & Schedule	3
Top 25 Polls/Honors & Awards	4
The Last Time/Inning-by-Inning	5
A Look Back: LSU vs. Mississippi State	6-8
Statistics	9-14
Player Career/Season Highs	15-20

WHAT'S NEXT

- ▶ LSU wraps up its season's long 10-game homestand Wednesday versus Georgia Tech, who is currently receiving votes in both Top 25 polls. First pitch is slated for 6 p.m. at Tiger Park.

SCHEDULE/RESULTS (16-8, 1-1 SEC)

FEBRUARY [9-4]

10	Penn State [1]	L, 5-3
11	No. 15/16 Michigan [1]	L, 2-1
11	Penn State [1]	W, 1-0 [8]
12	Louisiana Tech [1]	W, 8-0 [5]
18	vs. RV/RV DePaul [2]	L, 3-1
18	vs. Cal State Northridge [2]	W, 11-0 [5]
19	vs. No. 3/1 California	L, 14-3 [5]
19	vs. Utah State	W, 13-0 [5]
21	Southeastern Louisiana	W, 7-0
25	South Alabama [3, CST]	W, 5-4
25	NR/RV McNeese State [3]	W, 2-0
26	South Alabama [3]	W, 1-0
26	Alcorn State [3]	W, 2-0

MARCH [6-3]

2	at No. 8/9 Oklahoma [4]	L, 7-0
3	vs. No. 23/NR Oklahoma State [4]	W, 7-4
3	vs. No. 8/9 Oklahoma [4]	L, 5-0
4	at No. 23/NR Oklahoma State [4]	L, 1-0 [10]
7	at Nicholls State	W, 10-2 [5]
9	Mississippi Valley State [5]	W, 2-0
9	Troy [5]	W, 6-3
10	Troy [5]	W, 1-0
10	Mississippi Valley State [5]	W, 16-0 [5]
14	No. 20/No. 19 Auburn [SEC]	W, 4-1
14	No. 20/No. 19 Auburn [SEC]	L, 2-0
16	NR/RV Mississippi State [SEC]	6 p.m.
17	NR/RV Mississippi State [SEC]	4 p.m.
18	NR/RV Mississippi State [SEC]	1 p.m.
21	RV/RV Georgia Tech	6 p.m.
23	at South Carolina [SEC]	5 p.m.
24	at South Carolina [SEC]	1 p.m.
25	at South Carolina [SEC]	12 p.m.
28	at McNeese State	6 p.m.
30	Arkansas [SEC]	6 p.m.
31	Arkansas [SEC]	4 p.m.

APRIL [0-0]

1	Arkansas [SEC]	1 p.m.
4	Nicholls State	6 p.m.
6	at No. 1/2 Alabama [SEC, ESPN]	7 p.m.
7	at No. 1/2 Alabama [SEC]	1:30 p.m.
8	at No. 1/2 Alabama [SEC, FSN]	1 p.m.
11	at Southeastern Louisiana	6 p.m.
13	at No. 11/9 Tennessee [SEC]	5 p.m.
14	at No. 11/9 Tennessee [SEC, ESPN]	11 a.m.
15	at No. 11/9 Tennessee [SEC, ESPN]	4 p.m.
17	No. 21/No. 22 Florida State	6 p.m.
18	McNeese State	6 p.m.
20	Ole Miss [SEC, CST]	6 p.m.
21	Ole Miss [SEC, CST]	6 p.m.
22	Ole Miss [SEC]	1 p.m.
24	at No. 4/4 Florida [SEC, CSS]	4 p.m.
24	at No. 4/4 Florida [SEC, CSS]	6:30 p.m.
27	No. 8/8 Georgia [SEC]	6 p.m.
28	No. 8/8 Georgia [SEC, CST]	4 p.m.
29	No. 8/8 Georgia [SEC, CST]	1 p.m.

MAY/JUNE [0-0]

4	at NR/RV Kentucky [SEC]	5 p.m.
5	at NR/RV Kentucky [SEC]	12 p.m.
6	at NR/RV Kentucky [SEC]	12 p.m.
10-12	SEC Tournament [6]	TBA
17-20	NCAA Regionals	TBA
24-27	NCAA Super Regionals	TBA
31-J7	Women's College World Series	TBA

All game times are Central and subject to change; Rankings reflect NFCA and USA Softball Top 25 polls on day of game; Home games are bolded and played at Tiger Park; [SEC] Southeastern Conference game; [1] Tiger Classic [Tiger Park]; [2] Louisville Slugger Desert Classic [Las Vegas, Nev.]; [3] Tiger Invitational [Tiger Park]; [4] The Preview [Norman/Oklahoma City/Stillwater, Okla.]; [5] Purple & Gold Challenge [Baton Rouge]; [6] SEC Tournament [Tuscaloosa, Ala.]; [FSN] Fox Sports Network; [CSS] Charter Sports Southeast; [CST] Cox Sports Television; [ESPN, ESPN2, ESPN] SEC on ESPN Family of Networks.

MEDIA INFORMATION

SPORTS INFORMATION

LSU Associate Sports Information Director Matt Dunaway handles the media relations duties for the Tiger softball team. Dunaway can be reached at his office (225) 578-1869, on his cell (225) 226-5034 or by e-mail at mdunaway@lsu.edu.

The Tiger Park press box phone number is (225) 578-0154 and will be available two hours prior to first pitch on gamedays.

PRACTICE TIMES/INTERVIEWS

LSU practices at Tiger Park and team sessions generally begin around 2:15 p.m. On most days, head coach Beth Torina and players are available for interviews prior to the team practice session.

Members of the media who wish to cover practice should contact SID Matt Dunaway for the latest practice times. During the season, the Tigers usually take Monday's off.

Office and phone interviews may be arranged on special occasions. Her office is located on the fourth floor of the Athletic Administration Building.

All interview requests must be made at least 24 hours in advance with Dunaway.

WWW.LSUSPORTS.NET

Information about the Tiger softball team, including player bios, game recaps and notes packets are available online at the Official Website of LSU Athletics, www.LSUports.net

LSU softball games that are broadcasted on the radio can be heard in the Geaux Zone on LSUports.net in addition to live streaming video for all home games broadcast on the radio that are not being televised by a national network as part of the SEC on ESPN package.

Live statistics for all games will be carried on LSUports.net.

MEDIA.LSUSPORTS.NET

Media can now access images for all LSU athletics teams, including action shots, head shots and logos. To gain access to the high-resolution pictures, e-mail Matt Dunaway.

You will be assigned a user name and a password. This service is for media use only. Resale of these images is strictly prohibited.

QUICK FACTS

UNIVERSITY

Location	Baton Rouge, La.
Founded	1860
Enrollment	28,771
Nickname	Tigers or Fighting Tigers
Colors	Purple and Gold
Mascot	Mike VI [live Bengal tiger]
Conference	Southeastern
Website	www.lsusports.net
President	Dr. John V. Lombardi
Chancellor	Dr. Michael V. Martin
NCAA Faculty Representative	Dydia DeLyser

ATHLETICS DEPARTMENT

Director of Athletics/Vice Chancellor	Joe Alleva
Senior Associate AD/Operations	Verge Ausberry
Senior Associate AD/Student Services & SWA	Miriam Segar
Senior Associate AD/External Affairs & Vice Chancellor for University Relations	Herb Vincent
Senior Associate AD/Business	Mark Ewing
Senior Associate AD/Compliance & Planning	Bo Bahnsen
Senior Associate AD/Facilities & Grounds	Ronnie Haliburton
Senior Associate AD/Internal Affairs & Project Development	Eddie Nunez
Assistant AD/Ticket Manager	Brian Broussard
Assistant AD/Marketing	Matt Shanklin

COACHING STAFF

Head Coach	Beth Torina
Record at LSU [Seasons]	16-8 [1]
Career Record [Seasons]	145-119 [5]
Assistant Coach	Howard Dobson
Year at LSU	1st Season
Assistant Coach	Lindsay Leftwich
Year at LSU	1st Season
Director of Operations	Quinlan Duhon
Year at LSU	3rd Season

TEAM INFORMATION

2011 Record [SEC]	40-18 [19-9 SEC]
2011 SEC Finish [Division]	4th [2nd West]
2011 SEC Tournament Finish	Quarterfinals
2011 Postseason	NCAA Regionals
Letterwinners Returning/Lost	13/2
Starters Returning/Lost	7/2
Pitchers Returning/Lost	3/0
Newcomers	6

FACILITY INFORMATION

Name [Capacity]	Tiger Park [2,489]
Dimensions [L-R]	200-210-220-210-200
Press Box Number	[225] 578-0154

PROGRAM HISTORY

All-Time Record [Percentage]	759-230-1 [.768]
NCAA Tournament Appearances	13
Years	1998-2004, 2006-2011
NCAA Tournament Record	38-26 [.594]
Women's College World Series Appearances	2
Years	2001 & 2004

SEC HISTORY

All-Time SEC Record [Percentage]	315-113-1 [.735]
SEC Western Division Titles	8
Years	1997-2002, 2004 & 2007
SEC Regular Season Titles	5
Years	1999, 2000, 2001, 2002, 2004
All-Time SEC Tournament Record	36-15 [.706]
SEC Tournament Titles	5
Years	1999, 2001, 2002, 2004, 2007

POSSIBLE STARTING LINEUP

POS	NAME	HT	CL.	GP-GS	H-AB	AVG	OB%	SLG%	R	BB	2B	3B	HR	RBI	TB	SF-SH	SB-ATT
C	Morgan Russell	5-7	Sr.	14-13	6-30	.200	.351	.333	2	2	1	0	1	4	10	0-2	0-0
C	Lauren Houston	5-5	Jr.	12-11	4-20	.200	.469	.200	6	3	0	0	0	4	4	1-1	0-0
1B	Dylan Supak	5-10	Fr.	18-15	12-43	.279	.340	.372	5	3	1	0	1	9	16	0-2	1-1
1B	Ashleigh Kuhn	5-7	So.	13-12	7-33	.212	.289	.242	2	4	1	0	0	9	8	1-0	0-1
1B	Heidi Pizer	5-10	Sr.	9-3	3-8	.375	.545	.375	3	3	0	0	0	3	3	0-0	1-1
2B	Allison Falcon	5-4	So.	15-15	12-40	.325	.413	.425	12	4	1	0	1	10	17	0-1	4-5
2B	Rikki Alcaraz	5-2	Fr.	17-13	8-36	.222	.349	.278	9	6	2	0	0	4	10	0-0	2-2
SS	Juliana Santos	5-5	Sr.	21-21	18-55	.327	.448	.382	11	11	3	0	0	9	21	0-0	4-5
3B	Kailey McCasland	5-6	Fr.	17-15	8-37	.216	.310	.324	5	4	1	0	1	7	12	0-0	0-0
3B	Tammy Wray	5-7	So.	19-14	6-39	.154	.250	.179	4	3	1	0	0	4	7	0-1	1-1
LF	Ashley Langoni	5-6	Sr.	24-24	20-60	.333	.475	.583	17	17	6	0	3	17	35	2-0	2-2
LF	Tammy Vermeulen	5-7	Fr.	10-1	2-4	.500	.600	.500	3	1	0	0	0	3	2	0-0	2-2
CF	Simone Heyward	5-0	So.	13-13	6-25	.240	.400	.240	7	6	0	0	0	3	6	2-1	3-3
CF	A.J. Andrews	5-4	Fr.	17-12	10-32	.313	.389	.313	7	4	0	0	0	1	10	0-1	5-6
RF	Ashley Applegate	5-5	Sr.	23-23	14-63	.222	.329	.286	8	10	4	0	0	1	18	0-2	3-3
RF	Alex Boulet	5-0	So.	12-1	0-6	.000	.000	.000	1	0	0	0	0	0	0	0-0	1-1
DP	Cassie Troclair	5-4	Sr.	9-8	3-22	.136	.208	.182	0	1	1	0	0	3	4	0-1	2-3
DP	Jacee Blades	5-6	Jr.	12-2	4-11	.364	.364	.364	2	0	0	0	0	0	4	0-0	2-2
-	Katie Guillory	5-7	Sr.	-	-	-	-	-	--	-	-	-	-	-	-	-	-

IN THE CIRCLE

POS	NAME	HT	CL.	APP-GS	W-L	ERA	CG	SHO	SV	IP	H	R	ER	BB	SO	WP-HP	OP BA
P	Rachele Fico	5-7	Jr.	12-11	7-4	0.67	9	6/0	1	72.2	49	13	7	19	73	3-6	.186
P	Meghan Patterson	5-7	So.	6-2	2-0	2.40	2	2/2	0	23.1	10	8	8	9	32	3-1	.127
P	Brittany Mack	5-10	Sr.	12-11	7-4	2.70	7	1/2	0	62.1	65	32	24	19	73	4-8	.254

2012 ROSTER

NO.	NAME	POS	HT.	B-T	CL.-EXP	HOMETOWN [PREVIOUS SCHOOL]
00	Ashley Langoni	OF	5-6	R-R	Sr.-3L	Pueblo, Colo. (Pueblo West HS)
1	Rikki Alcaraz	INF	5-2	L-R	Fr.-HS	Orland Park, Ill. (Marist HS)
2	Juliana Santos	INF	5-5	R-R	Sr.-3L	Newman, Calif. (Orestimba HS)
3	Cassie Troclair	INF	5-4	L-R	Sr.-1L	New Orleans, La. (Auburn)
4	Morgan Russell	C	5-7	R-R	Sr.-3L	Edmond, Okla. (Santa Fe HS)
6	A.J. Andrews	OF	5-4	L-R	Fr.-HS	Oldsmar, Fla. (Countryside HS)
9	Alex Boulet	OF	5-0	L-L	So.-1L	Crowley, La. (Notre Dame HS)
10	Ashley Applegate	OF	5-5	L-R	R Sr.-3L	Modesto, Calif. (Fred C. Beyer HS)
11	Dylan Supak	UTL	5-10	R-R	Fr.-HS	LaGrange, Texas (LaGrange HS)
12	Heidi Pizer	INF	5-10	R-R	Sr.-2L	Tigard, Ore. (Louisiana-Lafayette)
13	Katie Guillory	OF	5-6	L-L	Sr.-3L	Lafayette, La. (Carencro HS)
16	Lauren Houston	C	5-5	R-R	Jr.-2L	Youngsville, La. (St. Thomas More Catholic HS)
18	Tammy Wray	INF	5-7	R-R	So.-1L	Somers, N.Y. (Somers HS)
20	Meghan Patterson	P	5-7	R-R	So.-1L	Destrehan, La. (Mount Carmel Academy)
23	Jacee Blades	UTL	5-6	L-R	So.-1L	Baton Rouge, La. (Parkview Baptist HS)
25	Simone Heyward	OF	5-0	L-R	So.-1L	Sacramento, Calif. (Rosemont HS)
28	Tammy Vermeulen	OF	5-7	L-R	Fr.-HS	Patchogue, N.Y. (Bayport Blue Point HS)
32	Allison Falcon	INF	5-4	R-R	R So.-1L	Donaldsonville, La. (Ascension Catholic HS)
33	Kailey McCasland	UTL	5-6	R-R	Fr.-HS	San Clemente, Calif. (San Clemente HS)
37	Rachele Fico	P	5-7	R-R	Jr.-2L	Oxford, Conn. (Masuk HS)
44	Brittany Mack	P	5-10	R-R	Sr.-3L	Round Rock, Texas (Westwood HS)
47	Ashleigh Kuhn	UTL	5-7	R-R	So.-TR	Nederland, Texas (Northwestern State)

COACHING STAFF

Head Coach: Beth Torina [Florida, 2000]	Assistant Coach: Lindsay Leftwich [Northwestern State, 2005]
Assistant Coach: Howard Dobson [McNeese State, 1997]	Director of Operations: Quinlan Duhon [LSU, 2008]

PRONUNCIATION GUIDE

Rikki ALCARAZ	awl-KUHL-raz	Ashley KUHN	koon
Alex BOULET	BOO-lay	Heidi PIZER	PIE-zer
Rachele FICO	FEE-co	Dylan SUPAK	SHOO-pak
Katie GUILLORY	Gill-or-ree	Tammy VERMEULEN	VUR-mill-yuhn
JACEE Blades	Jay-CEE		

COACHING STAFF

Beth TORINA	tohr-REE-na	Quinlan DUHON	do-YAWN
-------------	-------------	---------------	---------

STREAKS, STORYLINES & SIDEBARS

- LSU has won 13 of its last 16 games highlighted by a pair of six-game winning streaks [Feb. 19-26 and March 7-14] dating back to Feb. 19.
- LSU will carry a 16-8 overall record and 1-1 SEC mark into this weekend's series with Mississippi State.
- As a team, LSU is hitting .313 during its 16 wins compared to a .140 ratio in its eight losses. In those 16 wins, the Tigers also have outscored their opponents by a 96-14 margin sparked by 11 shutouts.
- After battling an injury and appearing in only three games in 2011, Ashley Applegate has started 23 of 24 games this season.
- As LSU's leadoff hitter, Applegate has recorded hits in her last four of her last five games [March 9-14]. She collected her first RBI of the season versus Mississippi Valley State [March 10].
- Allison Falcon has hit in the No. 2 hole during her last 10 of her last 11 appearances (Feb. 12-March 14) after starting the season at the bottom of the lineup. She missed an eight-game stretch (Feb. 25-March 4) due to injury.
- Falcon has garnered a .325 batting average. Her 10 RBIs are second on the team. She added a two-out RBI single during LSU's three-run fifth inning in game one against Auburn [March 14].
- Falcon belted her first home run of the season, a two-run shot, during LSU's 6-3 victory over Troy (March 9).
- Simone Heyward has already found herself in four different positions in the lineup on the young season.
- Heyward had been filling in for Falcon in the No. 2 slot at the Tiger

- Invitational (Feb. 25-26), but has missed LSU's last 11 games due to injury.
- Heyward has scored seven times, including her four of her last seven games (Feb. 19-26). During her career, LSU is 29-4 when she crosses the plate.
- Ashley Langoni has contributed three of LSU's seven home runs and banded home a team-leading 17 RBIs on the season.
- Langoni has collected 26 career dingers. She is tied with former All-American Stephanie Hill (2003-06) and Anissa Young (2009-11) for seventh place on LSU's all-time list.
- Langoni has produced hits in six of her last nine outings (March 3-14) fueled by five multi-hit efforts. During the run, she has raised her batting average by 120 points to a .333 clip.
- Langoni contributed a two-out, RBI double during LSU's three-run fifth inning in game one versus Auburn (March 14).
- Juliana Santos has notched hits in 15 of her 21 appearances, including seven of her last eight outings (March 3-14).
- Santos has recorded 18 hits to rank second on the team. She also has chipped in nine RBIs and broke a 10-game stretch without a RBI during a 3-for-3 performance in game one versus Auburn (March 14).
- Santos has already garnered a pair of four-game hitting streaks (Feb. 11-18) & (March 9-14) and three-game runs (Feb. 19-25) & (March 3-4).
- Dylan Supak has produced hits in nine of her 15 starts on the season, including five of her last eight appearances (March 4-14).

SERIES HISTORY

AT A GLANCE [MISSISSIPPI STATE]

Overall	LSU leads 42-5
Home	LSU leads 19-1
Away	LSU leads 18-4
Neutral	LSU leads 2-0
Streak	W-17

GAME-BY-GAME

Date	Result	Location
04/04/97	W, 2-0	Baton Rouge
04/04/97	W, 9-1	Baton Rouge
04/03/98	L, 3-2	Starkville
04/03/98	W, 2-1	Starkville
04/04/98	W, 7-3	Starkville
04/04/98	W, 4-3	Starkville
04/09/99	W, 1-0	Baton Rouge
04/09/99	W, 5-1	Baton Rouge
04/10/99	W, 5-2	Baton Rouge
04/10/99	W, 5-4	Baton Rouge
05/15/99	W, 2-0 [10]	Columbus, Ga.
04/07/00	W, 8-0	Starkville
04/07/00	W, 8-4 [10]	Starkville
04/08/00	W, 9-4	Starkville
04/08/00	W, 7-1	Starkville
04/11/01	W, 8-0	Starkville
04/11/01	W, 5-0	Starkville
04/12/01	W, 2-1	Starkville
05/11/01	W, 2-1	Chattanooga, Tenn.
03/19/02	W, 9-3	Baton Rouge
03/19/02	L, 8-7 (11)	Baton Rouge
03/20/02	W, 4-0	Baton Rouge
03/26/03	W, 4-3	Starkville
03/26/03	W, 15-13 (8)	Starkville
03/27/03	L, 6-2	Starkville
03/03/04	W, 6-2	Baton Rouge
03/03/04	W, 6-0	Baton Rouge
03/04/04	W, 5-4	Baton Rouge
03/30/05	L, 13-11	Starkville
03/30/05	L, 4-1	Starkville
03/31/05	W, 15-9	Starkville

Date	Result	Location
04/19/06	W, 5-0	Baton Rouge
04/19/06	W, 4-0	Baton Rouge
04/20/06	W, 7-1	Baton Rouge
04/14/07	W, 4-1 [9]	Starkville
04/14/07	W, 4-3 [9]	Starkville
03/26/08	W, 5-2	Baton Rouge
03/26/08	W, 2-1	Baton Rouge
03/21/09	W, 5-4	Starkville
03/21/09	W, 4-1	Starkville
03/22/09	W, 7-5	Starkville
04/10/10	W, 2-1	Baton Rouge
04/10/10	W, 8-3	Baton Rouge
04/11/10	W, 6-1	Baton Rouge
04/29/11	W, 4-2	Starkville
04/30/11	W, 7-6	Starkville
05/01/11	W, 3-1	Starkville

OFFENSE

Player	AVG	H-AB	R	HR	RBI	BB	SB-ATT
Blades	.500	4-8	2	0	0	1	0-0
Applegate	.308	4-13	3	0	1	5	0-0
Heyward	.273	3-11	2	0	2	0	0-0
Wray	.250	2-8	0	0	1	3	0-0
Santos	.238	5-21	4	0	3	1	0-0
Russell	.200	4-20	1	0	1	2	0-0
Houston	.200	2-10	1	0	0	0	0-0
Langoni	.207	6-29	3	1	3	4	0-0
Falcon	.000	0-4	0	0	0	0	0-0
Guillory	.000	0-0	3	0	0	0	0-0
Trosclair	.000	0-0	2	0	0	0	0-0
Boulet	.000	0-0	1	0	0	0	0-1
Pizer	.000	0-0	0	0	0	0	0-0

PITCHING

Player	W-L	ERA	IP	H	R	ER	BB	SO	AVG
Fico	1-0	1.80	11.2	7	4	3	9	11	.189
Mack	6-0	2.10	33.1	32	10	10	11	45	.248
Patterson	0-0	63.00	0.1	0	3	3	3	0	.000

SEC STANDINGS

Western Division

TEAM	SEC	PCT.	OVERALL	PCT.
Alabama	3-0	1.000	22-0	1.000
Ole Miss	2-0	1.000	13-9	.591
Auburn	1-1	.500	22-4	.846
LSU	1-1	.500	16-8	.667
Mississippi State	3-4	.429	17-9	.654
Arkansas	1-4	.200	17-7	.708

Eastern Division

TEAM	SEC	PCT.	OVERALL	PCT.
Florida	4-1	.800	23-2	.920
Georgia	2-1	.667	21-4	.840
South Carolina	2-3	.400	19-9	.679
Tennessee	1-2	.333	17-5	.773
Kentucky	0-3	.000	10-12	.455

THIS WEEK IN THE SEC • ALL TIMES ARE CENTRAL

Friday, March 16

North Carolina State at Kentucky	2 p.m.
UAB at Kentucky	4 p.m.
South Carolina at No. 4 Florida	5 p.m.
No. 20 Auburn at No. 8 Georgia	5:30 p.m.
Mississippi State at LSU	6 p.m.
Ole Miss at No. 1 Alabama	6:30 p.m.
No. 11 Tennessee at Arkansas	7 p.m.

Saturday, March 17

South Carolina at No. 4 Florida	12 p.m.
Missouri-Kansas City at Kentucky	12 p.m.
No. 11 Tennessee at Arkansas	1 p.m.
No. 20 Auburn at No. 8 Georgia	1:30 p.m.
Mississippi State at LSU	4 p.m.
Ole Miss at No. 1 Alabama [ESPNU]	5 p.m.

Sunday, March 18

South Carolina at No. 4 Florida	12 p.m.
No. 20 Auburn at No. 8 Georgia	12:30 p.m.
No. 11 Tennessee at Arkansas	1 p.m.
Mississippi State at LSU	1 p.m.
Ole Miss at No. 1 Alabama	2:30 p.m.



USA TODAY/NFCA TOP 25

RANK	TEAM	RECORD	PTS	PVS
1	Alabama [24]	21-0	743	1
2	California [6]	21-0	726	2
3	Washington	23-1	670	4
4	Florida	23-2	667	3
5	Arizona State	25-2	633	5
6	Texas	19-1	589	6
7	Oklahoma	20-3	553	8
8	Georgia	21-3	524	7
9	Stanford	25-3	495	10
10	Louisiana-Lafayette	22-0	462	11
11	Tennessee	15-5	447	9
12	Missouri	16-3	423	12
13	Arizona	16-4	385	13
14	Louisville	18-0	365	16
15	Baylor	16-5	301	15
16	UCLA	20-6	297	17
17	Oregon	18-3	271	18
18	Hawai'i	21-0	255	19
19	Michigan	16-7	221	14
20	Auburn	21-3	210	20
21	Florida State	20-3	156	22
22	Texas A&M	15-7	119	21
23	New Mexico	17-3	89	23
24	DePaul	14-5	41	25
24	South Florida	19-4	41	RV

Dropped Out: No. 23 Oklahoma State and No. 24 Nebraska

RV: North Carolina 24, Oregon State 11, South Carolina Upstate 8, Virginia 8, Kansas 6, **Georgia Tech 4**, Pacific, 4, **Oklahoma State 1** and Tulsa 1.

Bold - 2012 Opponent; [] First Place Votes; [RV] Receiving Votes

ESPN.COM/USA SOFTBALL TOP 25

RANK	TEAM	RECORD	PTS	PVS
1	California [15]	21-0	495	1
2	Alabama [5]	21-0	485	2
3	Washington	23-1	454	3
4	Florida	23-2	431	4
5	Arizona State	25-2	426	5
6	Texas	19-1	400	6
7	Oklahoma	20-3	377	8
8	Georgia	21-3	353	7
19	Tennessee	15-5	320	9
T9	Stanford	25-3	320	10
11	Louisiana-Lafayette	22-0	306	11
12	Missouri	16-3	290	12
13	Arizona	16-4	254	13
14	Oregon	18-3	234	15
15	Louisville	18-0	218	17
T16	Baylor	16-5	186	16
T16	UCLA	20-6	186	18
18	Auburn	21-3	151	T19
T19	Hawai'i	21-0	142	T19
T19	Michigan	16-7	142	14
21	Texas A&M	16-7	100	21
22	Florida State	20-3	73	22
23	South Florida	19-4	58	25
24	New Mexico	17-3	34	RV
25	DePaul	14-5	23	RV

Dropped Out: No. 23 North Carolina and No. 23 Syracuse

Receiving Votes: North Carolina 14; Syracuse 9; Oregon State 8; Virginia 4; Kansas 3; **Mississippi State 2**; **Georgia Tech 1** and **Kentucky 1**.

Bold - 2012 Opponent; [] First Place Votes; [RV] Receiving Votes

- Supak has tallied 2-for-3 efforts with two RBIs against Nicholls State (March 7) and Mississippi Valley State (March 10). She knocked her first career home run during the Nicholls State game.
- Rikki Alcaraz is looking to end 0-for-12 run over her last seven games (March 2-14). Earlier this season, she put together a five-game hitting streak (Feb. 21-26).
- Alcaraz has found other ways to contribute and has drawn five walks. She scored a pair of runs during LSU's 7-4 victory over No. 23 Oklahoma State (March 3).
- Ashleigh Kuhn put a 1-for-17 stretch (Feb. 11-March 4) in the rear view mirror and has driven home seven of her nine RBIs during her last five outings (March 7-14).
- As a pinch hitter, Kuhn ripped a walkoff RBI single during LSU's 1-0 win over Troy (March 9). She followed that up with a career-best four RBIs during a 2-for-4 effort against Mississippi Valley State (March 10).
- Kailey McCasland has made 10 starts at third base and five starts at designated player on the season. She has collected hits in three of her last six outings (March 7-14).
- McCasland belted her first career home run, scored two runs and claimed three RBIs during LSU's 7-4 win over No. 23 Oklahoma State (Feb. 23).
- Morgan Russell has added two multi-hit and two multi RBI performances this season. She contributed both of LSU's RBIs highlighted by a sixth-inning solo home run during a 2-0 win over McNeese State (Feb. 25).
- Russell provided a two-out double during the seventh inning which set up LSU's 1-0 walkoff victory over Troy (March 9).
- In her 11 starts at catcher, Lauren Houston has reached base in seven of those contests. She has compiled a .469 on-base percentage being hit-by-a-pitch on eight occasions.
- Houston notched a 2-for-2 effort with a RBI in LSU's 7-4 victory over No. 23 Oklahoma State (March 3).
- Filling in at centerfield, A.J. Andrews has garnered three multi-hit performances in her last five games (March 9-14).
- Andrews also has recorded four of her team-leading five stolen bases and scored four of her seven runs during the stretch.
- Cassie Troclair made her season debut at the Tiger Invitational. In her first game, she ripped a RBI-double which proved to be the game-winning run in a 5-4 win over South Alabama (Feb. 25).
- Troclair also deposited a two-out, two-run single during LSU's 7-4 win over No. 23 Oklahoma State (March 3).
- Jacee Blades and Heidi Pizer are a combined 5-for-6 as pinch hitters. The rest of the LSU team is a combined 1-for-15.
- Tammy Wray has started her sophomore season going 6-for-39 at the plate. She reeled off hits in four of five games (Feb. 19-21) but is 1-for-15 over her last nine appearances (Feb. 26-March 14).
- In the circle, Rachele Fico is 7-4 with a blistering 0.67 ERA. The two-time Louisiana Pitcher of the Week has received only one run of support in her four setbacks.
- For the season, Fico has been touched up for only seven earned runs in 72.2 innings of work.

HONORS & AWARDS

RIKKI ALCARAZ

- Tiger Invitational All-Tournament Team [02/26]

ALLISON FALCON

- Purple & Gold Challenge All-Tournament Team [03/11]

RACHELE FICO

- LSWA Pitcher of the Week [02/15 & 02/29]
- Purple & Gold Challenge All-Tournament Team [03/11]
- Tiger Invitational All-Tournament Team [02/26]
- Tiger Classic All-Tournament Team [02/12]

ASHLEIGH KUHN

- Purple & Gold Challenge All-Tournament Team [03/11]

ASHLEY LANGONI

- LSWA Hitter of the Week [03/15]
- Purple & Gold Challenge All-Tournament Team [03/11]

BRITTANY MACK

- LOWE'S Senior Class Finalist [02/15]

MEGHAN PATTERSON

- Purple & Gold Challenge All-Tournament Team [03/11]
- Tiger Invitational All-Tournament Team [02/26]

MORGAN RUSSELL

- Tiger Invitational All-Tournament Team [02/26]

DYLAN SUPAK

- Purple & Gold Challenge All-Tournament Team [03/11]
- Tiger Invitational All-Tournament Team [02/26]

- Fico has already tossed a quartet of one-hitters against Louisiana Tech (Feb. 12), Utah State (Feb. 19), McNeese State (Feb. 25) and Troy (March 10). She finished the Troy game in-style retiring 20 of the last 21 batters she faced.
- Brittany Mack is 7-4 with a 2.70 ERA and has won her last four decisions (March 3-14). She was selected as the No. 1 pick during the NPF's Collegiate Draft (March 7).
- Mack heads into the Mississippi State series two strikeouts away from passing Cody Trahan (2007-10) for sole possession of fifth place on LSU's all-time list.
- Meghan Patterson is 2-0 and has racked up 32 strikeouts in her 23.1 innings of work, including a career-best 13 Ks against Alcorn State (Feb. 26).
- Patterson has been touched up for zero runs on only four hits in her last 17 frames of action (Feb. 26-March 10).

TIGERS IN THE POLLS

USA TODAY/NFCA TOP 25

Preseason	No. 22 [119]
Feb. 14	No. 25 [47]
Feb. 21	RV [10]
Feb. 28	RV [15]
March 6	RV [1]
March 13	NR
March 20	
March 27	
April 3	
April 10	
April 17	
April 24	
May 1	
May 8	
May 15	

ESPN.COM/USA SOFTBALL TOP 25

Preseason	No. 20 [106]
Feb. 14	RV [26]
Feb. 21	NR
Feb. 28	RV [9]
March 6	NR
March 13	NR
March 20	
March 27	
April 3	
April 10	
April 17	
April 24	
May 1	
May 8	
May 15	

THE LAST TIME A TIGER ...

Scored three runs in a game:	Ashley Langoni vs. No. 5 Florida, 05/14/10
Scored four runs in a game:	Ashley Langoni vs. Utah State, 02/19/12
Had four hits in a game:	Juliana Santos vs. Louisiana Tech, 02/13/11
Had five hits in a game:	Juliana Santos at Arkansas, 04/02/11
Had five RBIs in a game:	Ashley Langoni at Arkansas, 04/01/11
Had six RBIs in a game:	Vanessa Soto vs. Centenary, 02/10/07
Had seven RBIs in a game:	Stephanie Hill vs. Nicholls State, 04/01/04
Had two doubles in a game:	Ashley Langoni at No. 23 Oklahoma State, 03/04/12
Had three doubles in a game:	Tessa Lynam vs. Jackson State, 02/28/03
Had two triples in a game:	Leslie Klein vs. Alcorn State, 02/20/04
Had two home runs in a game:	Anissa Young vs. Fordham, 02/26/10
Hit a grand slam:	Anissa Young [1st] & Ashley Langoni [2nd] at Arizona State, 05/16/09
Lead off game with home run:	Kirsten Shortridge at Hawai'i, 02/07/09
Lead off inning with home run:	Anissa Young vs. No. 1 Alabama [14th], 04/08/11
Hit an inside-the-park home run:	Shannon Stein vs. Auburn, 05/08/08
Hit a walk-off home run to win regulation game:	Kirsten Shortridge vs. Kentucky, 05/13/10
Hit a walk-off home run to win an extra inning game:	Anissa Young vs. No. 1 Alabama [10th], 04/09/11
Had eight total bases in a game:	Ashley Langoni vs. Syracuse, 05/21/11
Had nine total bases in a game:	Kristen Hobbs vs. Missouri, 02/10/07
Had 10 total bases in a game:	Anissa Young vs. Southeastern Louisiana, 02/24/10
Had 13 total bases in a game:	Ashlee Ducote at South Carolina [Gm 2], 04/14/00
Drew three walks in a game:	Simone Heyward vs. Utah State, 02/19/12
Drew four walks in a game:	Ashley Langoni vs. Penn State, 02/11/12
Drew two intentional walks in a game:	Killian Roessner vs. Troy, 03/11/08
Drew three intentional walks in a game:	Stephanie Hill at Ole Miss [Gm 1], 04/17/04
Hit by pitch twice in a game:	Lauren Houston [3x] Mississippi Valley State, 03/10/12
Struck out three times in a game:	Cassie Trosclair vs. No. 8 Oklahoma, 03/03/12
Struck out four times in a game:	Alex Boulet vs. No. 1 Alabama, 04/08/11
Struck out five times in a game:	Ashley Lewis vs. Southern Miss, 05/20/00
Had two sacrifice hits in a game:	Ashley Langoni vs. No. 1 Alabama, 04/08/11
Had three sacrifice hits in a game:	Tara Asbill at Alabama [Gm 1], 05/05/00
Had two sacrifice flies in a game:	Juliana Santos at Mississippi State, 04/28/11
Had two stolen bases in a game:	A.J. Andrews vs. Auburn [Gm 1], 03/14/12
Had three stolen bases in a game:	Juliana Santos vs. Louisiana Tech, 02/13/11
Had four stolen bases in a game:	Cassie Trosclair vs. Sacred Heart, 05/21/11
Seven-inning complete-game shutout:	Rachele Fico vs. Troy, 03/10/12
Extra-inning complete-game shutout:	Rachele Fico vs. Penn State [8 IP], 02/11/12
Seven-inning complete-game one-hitter:	Rachele Fico vs. Troy, 03/10/12
Tossed a perfect game:	Rachele Fico vs. Southeastern Louisiana [5 IP], 02/16/11
Tossed a no-hitter:	Meghan Patterson vs. Southern [5 IP], 02/18/11
Seven-inning no-hitter:	Emily Turner at Arkansas [Gm 2], 04/21/07
Recorded 12 strikeouts in a game:	Brittany Mack vs. No. 6 Tennessee, 04/15/11
Recorded 13 strikeouts in a game:	Meghan Patterson vs. Alcorn State, 02/26/12
Recorded 14 strikeouts in a game:	Brittany Mack vs. No. 1 Alabama, 04/08/11
Recorded 15 strikeouts in a game:	Dani Hofer vs. Auburn, 03/21/08
Recorded 16 strikeouts in a game:	Dani Hofer vs. South Florida, 03/16/08
Recorded 17 strikeouts in a game:	Kristin Schmidt vs. Ole Miss [Gm 1], 04/18/03
Recorded 18 strikeouts in a game:	Rachele Fico vs. Syracuse, 05/20/11
Recorded 19 strikeouts in a game:	Britni Sneed vs. Oklahoma, 05/26/01
Pitched 10+ innings:	Rachele Fico vs. No. 1 Alabama, 04/11/11
Pitched 11+ innings:	Rachele Fico vs. Syracuse, 05/20/11
Pitched 13+ innings:	Brittany Mack vs. No. 1 Alabama, 04/10/11
Had 17 putouts:	Leigh Ann Danos vs. South Carolina [Gm 1], 03/13/04
Had 18 putouts:	Morgan Russell vs. Syracuse, 05/20/11
Had 19 putouts:	Jennifer Schuelke vs. Oklahoma, 05/26/01
Had six assists:	Cassie Trosclair vs. No. 18 Texas A&M, 05/22/11
Had seven assists:	Juliana Santos at Kentucky [Gm. 2], 04/25/10
Had eight assists:	Tara Asbill vs. South Carolina, 05/14/00
Had two errors:	Kailey McCasland vs. Auburn [Gm 1], 03/14/12
Had three errors:	Emily Turner at Arkansas [Gm 2], 04/26/06
Had four errors:	Andrea Smith vs. Arizona, 05/26/06

INNING-BY-INNING

SCORE BY INNINGS	1	2	3	4	5	6	7	8	9	10+	TOTALS
LSU	30	15	20	8	23	5	2	1	0	0	104
Opponents	8	6	2	7	14	9	6	0	0	1	53

THE LAST TIME LSU ...

Scored 10 or more runs:	at Nicholls State [10], 03/07/12
Scored 15 or more runs:	Mississippi Valley State [16], 03/10/12
Scored 20 or more runs:	vs. Grambling State [20], 02/15/06
Allowed 10 or more runs:	vs. No. 3 California [14], 02/19/12
Allowed 15 or more runs:	Never
Recorded 10 or more hits:	Mississippi Valley State [13], 03/10/12
Recorded 15 or more hits:	at Southeastern Louisiana [15], 03/24/10
Recorded 20 or more hits:	vs. Alcorn State [21], 02/20/04
Drove home 10 or more RBIs:	Mississippi Valley State [14], 03/10/12
Hit six or more doubles:	vs. Grambling State [8], 02/15/06
Hit three or more triples:	vs. Alcorn State [3], 02/20/04
Hit four or more home runs:	vs. Fordham [4], 02/26/11
Stole eight or more bases:	at Ole Miss [8], 04/22/11
Drew 10 or more walks:	vs. Memphis [10], 02/11/07
Pitched a no-hitter:	vs. Southern, 02/18/11
Pitched 15 or more strikeouts:	vs. Syracuse [18], 05/20/11
Committed 4 or more errors:	Troy [5], 03/09/12
Defeated a ranked team:	vs. No. 23 Oklahoma State [7-4], 03/03/12
Defeated a top-five ranked team:	vs. No. 20 Auburn [4-1, Gm 1], 03/14/12
Lost to an unranked opponent:	vs. DePaul [3-1], 02/18/12

2011 SEASON SERIES
NO. 21 LSU 4, MISSISSIPPI STATE 2 • 04/29

STARKVILLE, Miss. - With two runners on and no outs, Rachele Fico moved down three consecutive batters as the No. 21 LSU softball team notched a dramatic 4-2 victory over Mississippi State to open a SEC series at the MSU Softball Field.

Fico struck out Heidi Shape, Chelsea Raines and Jessica Cooley in succession to strand the tying run in scoring position. It was Fico's first save of the season and sixth of her career.

Brittany Mack fired the first six-plus frames and sprayed two runs on eight hits. The junior right-hander racked up 11 strikeouts against three walks to move to 14-5. It was the fifth time this season that Mack reached double-digit Ks. She started the seventh with a hit batter and a walk before giving way to Fico.

The Mack-Fico duo stranded 12 MSU base runners, eight in scoring position as LSU (33-15, 14-9 SEC) notched its seventh straight win and has won 18 of its last 21 games dating back to March 19.

"We're very fortunate and a little lucky to escape with this road win," head coach Yvette Girouard said. "Mack held on long enough. Although she had 11 Ks, I didn't think she was as sharp as she's been, but credit her for making big pitches when they had scoring opportunities. It's a great change-of-pace because Mack is such an off-speed pitcher and then Fico comes in throwing BB's out of the pen. The two of them are a phenomenal tandem."

LSU manufactured a pair of runs during the third and fourth innings to grab a 2-0 edge. In the third, Jacee Blades coaxed a leadoff walk followed by consecutive infield singles by Tiffany Shaw and Simone Heyward to fill the bases. Juliana Santos picked up the first of two sacrifice flies for the game's first run.

The Tigers struck for some two-out lightning in the fourth. Morgan Russell was hit-by-a-pitch, while Blades and Shaw loaded the bags with back-to-back infield base knocks. LSU took advantage of a Raines fielding error at third base to make it 2-0.

"Coach Girouard keeps telling us that every game counts," Heyward said. "We know we have to have focused at-bats to win games. We swung at good pitchers and for the most part we were able to stay off the junk. That's why we were successful tonight."

Mack worked her way out of trouble and stranded multiple runners on the base paths during the first four frames. The Bulldogs (23-27, 9-14 SEC) had a bases loaded threat of their own in the fourth, but Santos made a spectacular play on a slow ground ball off the bat of Kaili Smith to extinguish the threat.

MSU broke through for two runs in the fifth inning to tie the score. With two outs and a runner on second, Raines collected a bloop RBI double to left field. The next batter, Jessica Cooley, cranked a RBI triple off the right field wall for the equalizer.

Mack fired back and received a pop out to keep the tally at 2-2. The runs ended LSU's stretch of 41 consecutive innings without allowing a run.

LSU seized the momentum right back during the sixth inning. Once again, the bottom of the lineup set the table as Lauren Houston smacked a single, Russell was plunked and Shaw drew a walk. On a 0-1 offering, Heyward slapped an infield single to vault the Tigers back to a 3-2 lead. Santos knocked another sacrifice fly for the final margin of 4-2.

"It's a statement when you can come back and answer," Girouard said. "When you don't answer, you worry about your team losing the momentum. It was big for us to get the momentum right back after they scored."

LSU finished the contest with 10 hits sparked by a trio of two-hit efforts from Heyward, Shaw and Anissa Young. It marked the seventh time this season that the Tigers have belted double figure hits.



2011 LSU Softball
#21 LSU at Mississippi State
Apr 29, 2011 at Starkville, Miss. (MSU Softball Field)



LSU 4 (33-15,14-9 SEC)

Mississippi State 2 (23-27,9-14 SEC)

Player	ab	r	h	rbi	bb	so	po	a	lob
Simone Heyward cf	4	0	2	1	0	0	0	0	0
Juliana Santos ss	2	0	0	2	0	0	2	4	3
Anissa Young 1b	3	0	2	0	1	0	4	0	0
Alex Boulet pr	0	0	0	0	0	0	0	0	0
Ashley Langoni lf	4	0	1	0	0	0	0	0	3
Tammy Wray 3b	4	0	1	0	0	1	1	0	0
Lauren Houston c	3	0	1	0	0	0	13	1	1
Katie Guillory pr	0	1	0	0	0	0	0	0	0
Morgan Russell dp	1	1	0	0	0	0	0	0	0
Cassie Trosclair pr	0	1	0	0	0	0	0	0	0
Jacee Blades 2b	1	1	1	0	1	0	1	0	0
Tiffany Shaw rf	2	0	2	0	1	0	0	0	0
Brittany Mack p	0	0	0	0	0	0	0	2	0
Rachele Fico p	0	0	0	0	0	0	0	0	0
Totals	24	4	10	3	3	1	21	7	8

Player	ab	r	h	rbi	bb	so	po	a	lob
Ali Bainbridge ss	4	0	0	0	0	2	2	1	2
Briana Bell rf	3	0	1	0	0	1	2	0	0
Kaili Smith lf	4	0	2	0	0	0	2	0	3
Courtney Nesbit 1b	3	0	0	0	0	1	4	1	0
Rachael Zdeb pr	0	0	0	0	0	0	0	0	0
Sam Lenahan c	2	1	1	0	2	1	4	1	2
Heidi Shape 2b	3	0	0	0	1	3	3	0	2
Chelsea Raines 3b	4	1	2	1	0	2	1	3	0
Jessica Cooley dp	4	0	2	1	0	2	0	0	2
Brittany Gates cf	2	0	0	0	1	3	1	1	1
Shelby Fisher ph	1	0	0	0	0	1	0	0	0
Stephanie Becker p	0	0	0	0	0	0	0	1	0
Totals	30	2	8	2	3	14	21	8	12

Score by Innings	1	2	3	4	5	6	7	R	H	E
LSU	0	0	1	1	0	2	0	4	10	3
Mississippi State	0	0	0	0	2	0	0	2	8	1

E - Santos(7); Mack 2(3); C. Raines(15). DP - MSU 2. LOB - LSU 8; MSU 12. 2B - Young(5); Wray(6); C. Raines(11). 3B - J. Cooley(3). HBP - Russell 2; Briana Bell; C. Nesbit. SH - Houston(2); Blades(2). SF - Santos 2(3). SB - S. Lenahan(5). CS - Boulet(3).

LSU	ip	h	r	er	bb	so	ab	bf	np
Brittany Mack	6.0	8	2	2	3	11	27	32	118
Rachele Fico	1.0	0	0	0	0	3	3	3	13

Mississippi State	ip	h	r	er	bb	so	ab	bf	np
Stephanie Becker	7.0	10	4	3	3	1	24	33	98

Win - Mack (14-5). Loss - S. Becker (7-8). Save - Fico (1).
 HBP - by S. Becker (Russell); by Mack (Briana Bell); by S. Becker (Russell); by Mack (C. Nesbit). BK - Fico(10).
 Inherited runners/scored: Fico 2/0. Pitches/strikes: Mack 118/77; Fico 13/10; S. Becker 98/63.

Umpires - HP: Will Lieske 1B: Chad Stears 3B: James Martarona
 Start: 5:01 pm Time: 2:11 Attendance: 226
 Weather: 76 sunny; WSW 6 mph
 Mack faced 2 batters in the 7th.



2011 SEASON SERIES
NO. 21 LSU 7, MISSISSIPPI STATE 6 - 04/30

STARKVILLE, Miss. - Tammy Wray cranked a RBI double with two on and two out during the sixth inning, while Brittany Mack retired seven on the last eight batters she faced to vault the No. 21 LSU softball team to a 7-6 comeback victory over Mississippi State at the MSU Softball Field.

Ahead of Wray, Anissa Young and Ashley Langoni drew back-to-back walks to extend the frame. The Somers, N.Y., native put a 0-for-3 day in the rearview mirror and belted a 2-1 offering down the left field line to plate Young for the go-ahead run.

"I told Tammy that she had to keep battling at the plate," head coach Yvette Girouard said. "It certainly was a team effort today. Offensively, I thought we did a lot of things well. We pushed runners into scoring position, got timely hits and the slappers were on-base to manufacture a lot of runs. It's been the pitching that has carried us for most of the season, but we ran into a buzz saw today. There were times where we couldn't find the plate, but kudos to the offense for coming through."

Mack tossed 3.2 frames of two-hit relief sparked by six strikeouts. She struck out the side around a one-out single during the seventh inning to secure the 7-6 triumph and notch her 15th win of the season.

The Tigers (34-15, 15-9 SEC) moved their winning streak to eight games and have won 19 of their last 22 outings dating back to March 19. It also marked LSU's 16th straight series win over the Bulldogs (23-28, 9-15 SEC) dating back to the 2005 season.

LSU carried a 5-1 advantage into the fourth inning before Mississippi State turned the tables. Jessica Cooley opened the rally with a solo home run to right field. After Brittany Gates coaxed a walk, the Tigers lifted starter Rachele Fico from the game in favor of Meghan Patterson.

A hit batter and three walks later, MSU pulled back to 5-4. Mack entered the game and Heidi Shape knocked a two-run single past a diving Juliana Santos and Jacee Blades through the middle to hand the Bulldogs a 6-5 edge. The Tigers alertly cut a runner down behind the play at second base and received a ground out to escape the inning.

"Mack did a phenomenal job of shutting the door," Girouard said. "She came in under a tough situation. After a ground ball that had eyes against a drawn in infield, she mowed them down and did an excellent job of matching the pitch counts that I gave her before each inning."

LSU immediately fired back with the equalizer in the fifth inning. Lauren Houston collected a one-out single to right field and moved into scoring position on a Morgan Russell ground ball. On the first pitch of the at-bat, Blades slapped an infield single. Houston scampered home on a throwing error by MSU third baseman Chelsea Raines to even the tally at 6-6.

The Tigers manufactured a run to open the scoring during the first inning. Simone Heyward dropped a leadoff bunt single and advanced to second base on a Santos sacrifice bunt. Young ripped a RBI double into the left centerfield gap to stake LSU to a 1-0 edge.

LSU tacked on an unearned run in the third inning and took advantage of a pair of MSU errors to make it 2-0. The Bulldogs dented the scoreboard during the home half of the frame via a Courtney Nesbit RBI single to make it 2-1.

The Tigers struck for three additional runs in the fourth inning. LSU put runners on the corners with one out and Tiffany Shaw knocked a ground ball to MSU shortstop Ali Bainbridge. She elected to throw home, but pinch runner Alex Boulet used some nifty base running to slide around the tag.

A Bainbridge fielding error scored Shaw before Young connected for a RBI single to plate Heyward after she reached on the miscue for the 5-1 lead.

Blades, Shaw and Young garnered multi-hit performances to fuel LSU's nine-hit attack. For Blades, it moved her hitting streak to a career-best six games.



2011 LSU Softball
#21 LSU at Mississippi State
Apr 30, 2011 at Starkville, Miss. (MSU Softball Field)



LSU 7 (34-15,15-9 SEC)

Mississippi State 6 (23-28,9-15 SEC)

Player	ab	r	h	rbi	bb	so	po	a	lob	Player	ab	r	h	rbi	bb	so	po	a	lob
Simone Heyward cf	5	2	1	0	0	0	1	1	0	Ali Bainbridge ss	3	1	0	0	1	0	4	3	0
Juliana Santos ss	4	0	0	0	0	0	2	0	1	Briana Bell rf	3	1	0	0	0	3	0	0	1
Anissa Young 1b	2	1	2	2	2	0	5	0	0	Kaiki Smith lf	2	1	1	0	2	0	1	0	0
Katie Guillory pr	0	0	0	0	0	0	0	0	0	Courtney Nesbit 1b	3	1	2	1	1	7	1	1	1
Ashley Langoni lf	2	0	0	0	2	0	0	0	2	Sam Lenahan c	1	0	0	1	3	0	3	0	0
Tammy Wray 3b	4	0	1	1	0	1	4	3		Heidi Shape 2b	4	0	1	2	0	2	3	1	0
Lauren Houston dp	2	1	1	0	0	0	0	0	0	Chelsea Raines 3b	3	0	1	0	1	1	1	2	4
Alex Boulet pr	0	1	0	0	0	0	0	0	0	Jessica Cooley dp	4	1	1	0	0	1	0	0	0
Morgan Russell c	3	0	0	0	0	11	0	3		Brittany Gates cf	1	1	0	0	1	1	2	1	0
Jacee Blades 2b	4	1	2	0	0	1	0	1	0	Shelby Fisher ph	1	0	0	0	0	1	0	0	2
Tiffany Shaw rf	4	1	2	1	0	0	1	0	1	Chrissie Rovtar ph	1	0	0	0	0	1	0	0	1
Rachele Fico p	0	0	0	0	0	0	0	0	0	Stephanie Becker p	0	0	0	0	0	0	0	1	0
Meghan Patterson p	0	0	0	0	0	0	0	0	0	Misty Flesher p	0	0	0	0	0	0	0	1	0
Brittany Mack p	0	0	0	0	0	0	0	0	0	Kylie Vry p	0	0	0	0	0	0	0	1	0
Totals	30	7	9	4	4	2	21	6	10	Totals	26	6	5	6	9	11	21	11	9

Score by Innings	1	2	3	4	5	6	7	R	H	E
LSU	1	0	1	3	1	1	0	7	9	0
Mississippi State	0	0	1	5	0	0	0	6	5	4

E - A Bainbridge(11); C. Nesbit(5); C. Raines 2(17). DP - MSU 1. LOB - LSU 10; MSU 9. 2B - Young(6); Wray(7). HR - J. Cooley(1). HBP - Houston 2; Briana Bell. SH - Santos(4); Russell(4). SB - A Bainbridge(20).

LSU	ip	h	r	er	bb	so	ab	bf	np	Mississippi State	ip	h	r	er	bb	so	ab	bf	np
Rachele Fico	3.0	3	3	3	6	5	12	18	90	Stephanie Becker	4.0	5	5	2	2	2	17	22	69
Meghan Patterson	0.1	0	3	3	3	0	1	5	30	Misty Flesher	1.2	3	2	1	2	0	8	11	30
Brittany Mack	3.2	2	0	0	0	6	13	13	40	Kylie Vry	1.1	1	0	0	0	0	5	5	12

Win - Mack (15-5). Loss - M. Flesher (7-6). Save - None.
 WP - Mack(8). HBP - by S. Becker (Houston); by Patterson (Briana Bell); by M. Flesher (Houston). BK - Fico 2(12).
 Inherited runners/scored: Patterson 1/1; Mack 3/2; K. Vry 3/0. Pitches/strikes: Fico 90/51; Patterson 30/14; Mack 40/31; S. Becker 69/48; M. Flesher 30/12; K. Vry 12/8.

Umpires - HP: Chad Stears 1B: James Martarona 3B: Will Lieske
 Start: 1:00 pm Time: 2:20 Attendance: 215
 Weather: 77 sunny; SSE 12 mph
 Fico faced 2 batters in the 4th.



2011 SEASON SERIES
NO. 21 LSU 3, MISSISSIPPI STATE 1 - 05/01

STARKVILLE, Miss - Anissa Young cranked a two-run home run during the first inning, while Brittany Mack racked up 10 strikeouts to fuel the No. 21 LSU softball team to a 3-1 triumph and a series sweep of Mississippi State at the MSU Softball Field.

In the process, LSU (33-15, 16-9 SEC) won its 20th game during its last 23 outings dating back to March 19. The Tigers also won their 17th straight contest over Mississippi State (23-29, 9-16 SEC) since 2005.

LSU raced out to a 2-0 advantage in the first inning. With one out, Juliana Santos smacked a triple down the left field line. The next batter, Young, connected for a two-run blast over the left centerfield fence on a 1-1 offering. It was Young's team-leading ninth dinger, and 11th multi-RBI performance of the season. The Tigers have gone 15-1 this season when posting a first-inning run.

"We had an offensive plan and executed it the entire weekend," Young said. "It's always good to start the game off with a couple of runs. I know we talk about getting early runs for our pitchers all the time. On the home run, I was trying to see something up in the zone and get a barrel on it. She [MSU pitcher Stephanie Becker] didn't give me much. I just sat back and made good contact."

That would be more than enough run support for Mack, who sat down 18 of the first 22 batters she faced. The junior right-hander was touched up for one run on three hits and recorded 10 strikeouts against one walk to improve to 16-5 on the season. She has picked up at least seven Ks during eight of her last 10 starts going back to April 2.

"It was a phenomenal start to the game for us," head coach Yvette Girouard said. "Juliana really hustled out of the box to get that triple, and Anissa crushed the ball to send a statement right away. Mack threw magnificently, was in total control and got out of a little trouble during that last inning. She did a wonderful job of baffling their hitters for a third straight day. I thought all of her nasty stuff was working and it's extremely tough to hit when it works on all cylinders like that."

The Tigers added an insurance run during the seventh inning. Morgan Russell ripped a leadoff single followed by a Jacee Blades double. Two batters later, Simone Heyward connected for a sacrifice fly to plate pinch runner Cassie Trosclair to make it 3-0.

MSU took advantage of a walk, a single and a wild pitch to send the tying to the plate in the home half of the frame. Chelsea Raines collected a RBI ground out before Mack secured the 3-1 victory with a fly ball.

"That insurance run really helped us," Girouard said. "Like in basketball, you know the home team is going to make a run at some point. I had a feeling that Mississippi State wasn't going to have goose eggs on the board for all seven innings, but Mack made the big pitches to finish them off."



2011 LSU Softball
#21 LSU at Mississippi State
May 01, 2011 at Starkville, Miss. (MSU Softball Field)



LSU 3 (35-15,16-9 SEC)

Mississippi State 1 (23-29,9-16 SEC)

Player	ab	r	h	rbi	bb	so	po	a	lob
Simone Heyward cf	2	0	0	1	0	0	1	0	0
Juliana Santos ss	4	1	1	0	0	0	1	0	2
Anissa Young 1b	2	1	1	2	1	1	8	0	0
Alex Boulet pr	0	0	0	0	0	0	0	0	0
Ashley Langoni lf	3	0	0	0	0	0	1	0	0
Tammy Wray 3b	0	0	0	0	3	0	4	0	0
Lauren Houston c	3	0	0	0	0	10	1	2	0
Morgan Russell dp	3	0	1	0	0	1	0	0	1
Cassie Trosclair pr	0	1	0	0	0	0	0	0	0
Jacee Blades 2b	3	0	1	0	0	0	0	0	0
Tiffany Shaw rf	3	0	1	0	0	0	0	0	0
Brittany Mack p	0	0	0	0	0	0	2	0	0
Totals	23	3	5	3	4	2	21	7	5

Player	ab	r	h	rbi	bb	so	po	a	lob
Ali Bainbridge ss	3	0	0	0	0	1	3	2	0
Briana Bell rf	2	0	0	0	0	1	1	0	1
Kaili Smith lf	3	0	1	0	0	1	2	0	0
Courtney Nesbit 1b	2	0	0	0	1	2	7	1	0
Jessica Offutt pr	0	1	0	0	0	0	0	0	0
Sam Lenahan c	3	0	1	0	0	2	2	1	0
Heidi Shape 2b	2	0	0	0	0	1	5	1	1
Chelsea Raines 3b	3	0	0	1	0	1	0	1	1
Jessica Cooley dp	3	0	1	0	1	0	0	0	1
Brittany Gates cf	2	0	0	0	0	0	1	0	0
Stephanie Becker p	0	0	0	0	0	0	0	3	0
Totals	23	1	3	1	1	10	21	9	4

Score by Innings	1	2	3	4	5	6	7	R	H	E
LSU	2	0	0	0	0	0	1	3	5	0
Mississippi State	0	0	0	0	0	0	1	1	3	0

DP - MSU 1. LOB - LSU 5; MSU 4. 2B - Blades(1). 3B - Santos(2). HR - Young(9). HBP - Briana Bell; H. Shape. SH - Heyward(3). SF - Heyward(1). CS - Briana Bell(2).

LSU	ip	h	r	er	bb	so	ab	bf	np	Mississippi State	ip	h	r	er	bb	so	ab	bf	np
Brittany Mack	7.0	3	1	1	1	10	23	26	94	Stephanie Becker	7.0	5	3	3	4	2	23	29	113

Win - Mack (16-5). Loss - S. Becker (7-9). Save - None.
 WP - Mack(9). HBP - by Mack (H. Shape); by Mack (Briana Bell). PB - Houston(3). Inherited runners/scored: None.
 Pitches/strikes: Mack 94/60; S. Becker 113/70.

Umpires - HP: James Martarona 1B: Will Lieske 3B: Chad Stears
 Start: 1:37 pm Time: 1:57 Attendance: 213
 Weather: 78 mostly cloudy; S 11 mph





2012 LSU Softball
Overall Statistics for LSU (as of Mar 14, 2012)
(All games Sorted by Batting avg)



Record: 16-8 Home: 12-3 Away: 1-2 Neutral: 3-3 SEC: 1-1

Player	avg	gp-gs	ab	r	h	2b	3b	hr	rbi	tb	slg%	bb	hp	so	gdp	ob%	sf	sh	sb-att	po	a	e	fld%
0 Ashley Langoni	.333	24-24	60	17	20	6	0	3	17	35	.583	17	1	12	0	.475	2	0	2-2	22	2	1	.960
2 Juliana Santos	.327	21-21	55	11	18	3	0	0	9	21	.382	11	1	3	1	.448	0	0	4-5	26	24	1	.980
10 Ashley Applegate	.222	23-23	63	8	14	4	0	0	1	18	.286	10	0	7	1	.329	0	2	3-3	24	0	1	.960
28 Tammy Vermeulen	.500	10-1	4	3	2	0	0	0	3	2	.500	1	0	0	0	.600	0	0	2-2	0	0	0	.000
12 Heidi Pizer	.375	9-3	8	3	3	0	0	0	3	3	.375	3	0	0	0	.545	0	0	1-1	10	1	0	1.000
23 Jacee Blades	.364	12-2	11	2	4	0	0	0	0	4	.364	0	0	4	0	.364	0	0	2-2	1	0	0	1.000
32 Allison Falcon	.325	15-15	40	12	13	1	0	1	10	17	.425	4	2	2	1	.413	0	1	4-5	17	15	3	.914
6 A.J. Andrews	.313	17-12	32	7	10	0	0	0	1	10	.313	4	0	3	0	.389	0	1	5-6	7	0	0	1.000
11 Dylan Supak	.279	18-15	43	5	12	1	0	1	9	16	.372	3	1	6	1	.340	0	2	1-1	46	3	2	.961
25 Simone Heyward	.240	13-13	25	7	6	0	0	0	3	6	.240	6	2	6	0	.400	2	1	3-3	14	1	1	.938
1 Rikki Alcaraz	.222	17-13	36	9	8	2	0	0	4	10	.278	6	1	12	0	.349	0	0	2-2	28	13	2	.953
33 Kailey McCasland	.216	17-15	37	5	8	1	0	1	7	12	.324	4	1	9	1	.310	0	0	0-0	9	14	4	.852
47 Ashleigh Kuhn	.212	13-12	33	2	7	1	0	0	9	8	.242	4	0	6	2	.289	1	0	0-1	61	0	1	.984
4 Morgan Russell	.200	14-13	30	2	6	1	0	1	4	10	.333	2	5	0	1	.351	0	2	0-0	90	7	0	1.000
16 Lauren Houston	.200	12-11	20	6	4	0	0	0	4	4	.200	3	8	2	0	.469	1	1	0-0	93	2	2	.979
18 Tammy Wray	.154	19-14	39	4	6	1	0	0	4	7	.179	3	2	11	0	.250	0	1	1-1	15	23	6	.864
3 Cassie Trosclair	.136	9-8	22	0	3	1	0	0	3	4	.182	1	1	10	0	.208	0	1	2-3	1	1	2	.500
9 Alex Boulet	.000	12-1	6	1	0	0	0	0	0	0	.000	0	0	2	0	.000	0	0	1-1	1	0	0	1.000
44 Brittany Mack	.000	3-1	3	0	0	0	0	0	0	0	.000	0	0	1	0	.000	0	0	0-0	4	22	2	.929
Totals	.254	24	567	104	144	22	0	7	91	187	.330	82	25	96	8	.369	6	12	33-38	475	146	30	.954
Opponents	.207	24	598	53	124	17	1	9	43	170	.284	47	15	178	3	.282	0	15	14-18	449	172	25	.961

LOB - Team (140), Opp (147). DPs turned - Team (4), Opp (13). CI - Team (0), Opp (1). IBB - Team (2), Langoni 2.

(All games Sorted by Earned run avg)

Player	era	w-l	app	gs	cg	sho	sv	ip	h	r	er	bb	so	2b	3b	hr	b/avg	wp	hp	bk	sfa	sha
37 Rachele Fico	0.67	7-4	12	11	9	6/0	1	72.2	49	13	7	19	73	8	1	1	.186	3	6	0	0	9
44 Brittany Mack	2.70	7-4	12	11	7	1/2	0	62.1	65	32	24	19	73	8	0	5	.254	4	8	1	0	5
20 Meghan Patterson	2.40	2-0	6	2	2	2/2	0	23.1	10	8	8	9	32	1	0	3	.127	3	1	0	0	1
Totals	1.72	16-8	24	24	18	11/2	1	158.1	124	53	39	47	178	17	1	9	.207	10	15	1	0	15
Opponents	3.74	8-16	24	24	12	4/1	0	149.2	144	104	80	82	96	22	0	7	.254	4	25	4	6	12

PB - Team (2), Houston 2, Opp (2). Pickoffs - Team (1), Russell 1. SBA/ATT - Russell (7-10), Fico (7-9), Houston (7-8), Mack (5-7), Patterson (2-2).

STARTERS BY LINEUP SPOT RECORD

1ST	STARTS	RECORD	4TH	STARTS	RECORD	7TH	STARTS	RECORD	Dylan Supak	1	1-0
Ashley Applegate	22	15-7	Juliana Santos	17	11-6	Lauren Houston	5	5-0	Tammy Vermuelen	1	1-0
A.J. Andrews	1	1-0	Ashley Langoni	4	3-1	Dylan Supak	4	3-1			
Simone Heyward	1	0-1	Ashleigh Kuhn	2	1-1	Kailey McCasland	4	2-2	9TH	STARTS	RECORD
			Dylan Supak	1	1-0	Morgan Russell	4	1-3	A.J. Andrews	10	6-4
2ND	STARTS	RECORD				Tammy Wray	3	1-2	Allison Falcon	4	1-3
Allison Falcon	10	8-2	5TH	STARTS	RECORD	Ashleigh Kuhn	2	2-0	Cassie Trosclair	3	3-0
Simone Heyward	8	6-2	Tammy Wray	7	6-1	Heidi Pizer	1	1-0	Simone Heyward	3	2-1
Cassie Trosclair	4	1-3	Dylan Supak	6	3-3	Rikki Alcaraz	1	1-0	Jacee Blades	1	1-0
A.J. Andrews	1	1-0	Ashleigh Kuhn	5	2-3				Alex Boulet	1	1-0
Juliana Santos	1	0-1	Rikki Alcaraz	1	1-0	8TH	STARTS	RECORD	Heidi Pizer	1	1-0
			Morgan Russell	1	0-1	Lauren Houston	6	4-2			
3RD	STARTS	RECORD				Morgan Russell	6	3-3	• 2012 game-by-game lineups by batting order is listed on page 9.		
Ashley Langoni	20	13-7	6TH	STARTS	RECORD	Ashleigh Kuhn	2	1-1			
Juliana Santos	3	2-1	Rikki Alcaraz	10	7-3	Tammy Wray	2	0-2			
Allison Falcon	1	1-0	Kailey McCasland	7	3-4	Rikki Alcaraz	1	1-0			
			Ashley Applegate	1	0-1	Jacee Blades	1	1-0			
			Simone Heyward	1	1-0	Kailey McCasland	1	0-1			
			Tammy Wray	1	1-0	Heidi Pizer	1	1-0			



2012 LSU Softball
Conference statistics for LSU (as of Mar 14, 2012)
(SEC games only Sorted by Batting avg)



Record: 1-1 Home: 1-1 Away: 0-0 SEC: 1-1

Player	avg	gp-gs	ab	r	h	2b	3b	hr	rbi	tb	slg%	bb	hp	so	gdp	ob%	sf	sh	sb-att	po	a	e	fld%	
2 Juliana Santos	.800	2-2	5	0	4	0	0	0	2	4	.800	0	0	0	0	.800	0	0	0-1	7	2	1	.900	
6 A.J. Andrews	.500	2-2	4	1	2	0	0	0	0	2	.500	0	0	0	0	.500	0	0	2-2	2	0	0	1.000	
10 Ashley Applegate	.167	2-2	6	1	1	0	0	0	0	1	.167	0	0	0	1	.167	0	0	0-0	2	0	0	1.000	
32 Allison Falcon	.167	2-2	6	1	1	0	0	0	1	1	.167	0	0	0	0	.167	0	0	1-1	3	4	0	1.000	
33 Kailey McCasland	.000	2-2	5	0	0	0	0	0	0	0	.000	0	0	2	0	.000	0	0	0-0	0	6	2	.750	
47 Ashleigh Kuhn	.000	2-2	5	0	0	0	0	0	0	0	.000	0	0	1	1	.000	0	0	0-0	14	0	0	1.000	
11 Dylan Supak	.000	2-2	4	0	0	0	0	0	0	0	.000	1	0	2	0	.200	0	0	0-0	0	0	0	.000	

0 Ashley Langoni	.667	2-2	3	1	2	1	0	0	1	3	1.000	3	0	1	0	.833	0	0	0-0	2	1	0	1.000	
4 Morgan Russell	.000	1-1	3	0	0	0	0	0	0	0	.000	0	0	0	0	.000	0	0	0-0	8	0	0	1.000	
16 Lauren Houston	.000	1-1	3	0	0	0	0	0	0	0	.000	0	0	1	0	.000	0	0	0-0	4	0	0	1.000	
18 Tammy Wray	.000	2-0	1	0	0	0	0	0	0	0	.000	0	0	0	0	.000	0	0	0-0	0	1	0	1.000	
3 Cassie Trosclair	.000	1-0	1	0	0	0	0	0	0	0	.000	0	0	1	0	.000	0	0	0-0	0	0	0	.000	
1 Rikki Alcaraz	.000	1-0	1	0	0	0	0	0	0	0	.000	0	0	0	0	.000	0	0	0-0	0	0	0	.000	
23 Jacee Blades	.000	1-0	0	0	0	0	0	0	0	0	.000	0	0	0	0	.000	0	0	0-0	0	0	0	.000	
Totals	.213	2	47	4	10	1	0	0	4	11	.234	4	0	8	2	.275	0	0	3-4	42	17	4	.937	
Opponents	.196	2	51	3	10	0	0	1	3	13	.255	0	0	12	0	.196	0	4	0-0	39	19	1	.983	

LOB - Team (8), Opp (10). DPs turned - Team (0), Opp (2).

(SEC games only Sorted by Earned run avg)

Player	era	w-l	app	gs	cg	sho	sv	ip	h	r	er	bb	so	2b	3b	hr	b/avg	wp	hp	bk	sfa	sha
44 Brittany Mack	1.00	1-0	1	1	1	0/0	0	7.0	4	1	1	0	4	0	0	1	.160	0	0	0	0	1
37 Rachele Fico	2.00	0-1	1	1	1	0/0	0	7.0	6	2	2	0	8	0	0	0	.231	0	0	0	0	3
Totals	1.50	1-1	2	2	2	0/0	0	14.0	10	3	3	0	12	0	0	1	.196	0	0	0	0	4
Opponents	2.15	1-1	2	2	1	1/0	0	13.0	10	4	4	4	8	1	0	0	.213	0	0	3	0	0

STARTERS BY POSITION RECORD

P	STARTS	RECORD	2B	STARTS	RECORD	LF	STARTS	RECORD	DP	STARTS	RECORD
Rachele Fico	11	7-4	Rikki Alcaraz	12	10-2	Ashley Langoni	24	16-8	Cassie Trosclair	6	4-2
Brittany Mack	11	7-4	Allison Falcon	10	5-5				Kailey McCasland	5	1-4
Meghan Patterson	2	2-0	Cassie Trosclair	2	1-1	CF	STARTS	RECORD	Ashleigh Kuhn	3	2-1
						Simone Heyward	13	9-4	Jacee Blades	2	2-0
C	STARTS	RECORD	SS	STARTS	RECORD	A.J. Andrews	10	6-4	Allison Falcon	2	2-0
Morgan Russell	13	6-7	Juliana Santos	19	11-8	Alex Boulet	1	1-0	Juliana Santos	2	2-0
Lauren Houston	11	10-1	Allison Falcon	3	3-0				A.J. Andrews	1	1-0
			Dylan Supak	2	2-0	RF	STARTS	RECORD	Heidi Pizer	1	1-0
1B	STARTS	RECORD	3B	STARTS	RECORD	Ashley Applegate	23	15-8	Tammy Vermeulen	1	1-0
Dylan Supak	11	8-3	Tammy Wray	14	9-5	A.J. Andrews	1	1-0	Rikki Alcaraz	1	0-1
Ashleigh Kuhn	11	6-5	Kailey McCasland	10	7-3						
Heidi Pizer	2	2-0									

• 2012 game-by-game lineups by position is listed on page 10.

NO.	PLAYER [HR NUMBER]	OPPONENT [DATE]	PITCHER	ON-BASE	INNING	OUTS	COUNT	SCORE	FINAL
1	Ashley Langoni [1]	Penn State [Feb. 10]	Akamine [RHP]	0	5	1	1-1	1-5	L, 5-3
2	Ashley Langoni [2]	vs. Utah State [Feb. 19]	Harmon [RHP]	1	4	0	2-2	11-0	W, 13-0
3	Morgan Russell [1]	McNeese State [Feb. 25]	Bond [RHP]	0	6	2	2-2	1-0	W, 2-0
4	Kailey McCasland [1]	vs. No. 23 Oklahoma State [March 3]	Espinosa [RHP]	0	5	1	2-1	6-2	W, 7-4
5	Ashley Langoni [3]	at Nicholls State [March 7]	Andrus [RHP]	1	1	2	0-1	0-0	W, 10-2
6	Kailey McCasland [1]	at Nicholls State [March 7]	Andrus [RHP]	0	1	2	1-1	2-0	W, 10-2
7	Allison Falcon [1]	Troy [March 12]	Affeldt [RHP]	1	5	1	1-0	2-1	W, 6-3

Bold represents game tying or go-ahead home run

HOME RUN BREAKDOWN

SITE	COUNT	CLASS	GAME TYPE
Home	3	Freshmen	Non-Conference
Away	2	Sophomore	SEC Regular Season
Neutral	2	Junior	SEC Tournament
		Senior	NCAA Tournament
HR TYPE		INNING	GAME RESULT
Solo	4	1st Inning	Wins
Two-Run	3	2nd Inning	Losses
Three-Run	0	3rd Inning	
Grand Slam	0	4th Inning	MISC
		5th Inning	Leadoff
NUMBER OF OUTS		6th Inning	Inside the Park
0 Outs	1	7th Inning	
1 Out	3	Extra Innings	
2 Outs	3		

DATE	OPPONENT	RESULT	INN	LSU R-H-E	OPP. R-H-E	RECORD [SEC]	PITCHER OF RECORD	ATT	TIME
Feb. 10	Penn State [1]	L, 5-3	7	3-5-1	5-4-1	0-1 [0-0]	Mack [0-1]	1,073	2:44
Feb. 11	No. 15 Michigan [1]	L, 2-1	7	1-3-0	2-11-0	0-2 [0-0]	Mack [0-2]	1,298	1:52
Feb. 11	Penn State [1]	W, 1-0	[8]	1-3-1	0-2-1	1-2 [0-0]	Fico [1-0]	1,298	2:53
Feb. 12	Louisiana Tech [1]	W, 8-0	[5]	8-8-0	0-1-1	2-2 [0-0]	Fico [2-0]	1,046	1:28
Feb. 18	vs. DePaul [2]	L, 3-1	7	1-2-1	3-9-1	2-3 [0-0]	Fico [2-1]	387	2:14
Feb. 18	vs. Cal State Northridge [2]	W, 11-0	[5]	11-8-0	0-1-2	3-3 [0-0]	Mack [1-2]	387	1:34
Feb. 19	vs. No. 3 California [2]	L, 14-3	[5]	3-6-0	14-12-0	3-4 [0-0]	Mack [1-3]	414	1:54
Feb. 19	vs. Utah State [2]	W, 13-0	[5]	13-12-0	0-1-1	4-4 [0-0]	Fico [3-1]	414	1:48
Feb. 21	Southeastern Louisiana	W, 7-0	7	7-9-1	0-3-4	5-4 [0-0]	Mack [2-3]	893	2:02
Feb. 25	South Alabama [3]	W, 5-4	7	5-8-2	4-8-0	6-4 [0-0]	Mack [3-3]	1,268	2:00
Feb. 25	McNeese State [3]	W, 2-0	7	2-6-0	0-1-1	7-4 [0-0]	Fico [4-1]	1,268	1:45
Feb. 26	South Alabama [3]	W, 1-0	7	1-3-2	0-7-1	8-4 [0-0]	Fico [5-1]	1,065	1:58
Feb. 26	Alcorn State [3]	W, 2-0	7	2-3-1	0-1-0	9-4 [0-0]	Patterson [1-0]	1,065	1:26
March 2	at No. 8 Oklahoma [4]	L, 7-0	7	0-1-2	7-7-2	9-5 [0-0]	Mack [3-4]	647	2:04
March 3	vs. No. 23 Oklahoma State [4]	W, 7-4	7	7-9-3	4-9-3	10-5 [0-0]	Mack [4-4]	1,137	2:33
March 3	vs. No. 8 Oklahoma [4]	L, 5-0	7	0-3-2	5-6-0	10-6 [0-0]	Fico [5-2]	1,137	2:02
March 4	at No. 23 Oklahoma State [4]	L, 1-0	[10]	0-6-4	1-12-1	10-7 [0-0]	Fico [5-3]	322	2:45
March 7	at Nicholls State	W, 10-2	[5]	10-9-0	2-4-2	11-7 [0-0]	Fico [6-3]	465	1:38
March 9	Mississippi Valley State [5]	W, 2-0	7	2-2-0	0-3-1	12-7 [0-0]	Patterson [2-0]	992	1:45
March 9	Troy [5]	W, 6-3	7	6-9-5	3-9-2	13-7 [0-0]	Mack [5-4]	992	2:30
March 10	Troy [5]	W, 1-0	7	1-6-0	0-1-0	14-7 [0-0]	Fico [7-3]	1,019	1:37
March 10	Mississippi Valley State [5]	W, 16-0	[5]	16-13-1	0-2-2	15-7 [0-0]	Mack [6-4]	1,019	1:44
March 14	No. 20 Auburn [SEC]	W, 4-1	7	4-9-3	1-4-0	16-7 [1-0]	Mack [7-4]	1,226	1:59
March 14	No. 20 Auburn [SEC]	L, 2-0	7	0-1-1	2-6-1	16-8 [1-1]	Fico [7-4]	1,226	2:05

All home games are bolded and played at Tiger Park; Rankings reflect NFCA and USA Softball Top 25 polls on day of game; [1] Tiger Classic [Tiger Park]; [2] Louisville Slugger Desert Classic [Las Vegas, Nev.]; [3] Tiger Invitational [Tiger Park]; [4] The Preview [Norman/Oklahoma City/Stillwater, Okla.]; [5] Purple & Gold Challenge [Baton Rouge]; [6] SEC Tournament [Tuscaloosa, Ala.].

DATE	OPPONENT	1ST	2ND	3RD	4TH	5TH	6TH	7TH	8TH	9TH
Feb. 10	Penn State [1]	Heyward	Santos	Langoni	Kuhn	Russell	Applegate	Wray	McCasland	Falcon
Feb. 11	No. 15 Michigan [1]	Applegate	Heyward	Santos	Langoni	Kuhn	McCasland	Russell	Wray	Falcon
Feb. 11	Penn State [1]	Applegate	Heyward	Santos	Langoni	Kuhn	Alcaraz	Wray	Houston	Blades
Feb. 12	Louisiana Tech [1]	Applegate	Heyward	Langoni	Santos	Kuhn	McCasland	Russell	Alcaraz	Falcon
Feb. 18	vs. DePaul [2]	Applegate	Heyward	Langoni	Santos	Kuhn	McCasland	Russell	Wray	Falcon
Feb. 18	vs. Cal State Northridge [2]	Applegate	Falcon	Santos	Langoni	Alcaraz	Wray	Houston	Pizer	Heyward
Feb. 19	vs. No. 3 California [2]	Applegate	Falcon	Langoni	Santos	Kuhn	McCasland	Wray	Russell	Heyward
Feb. 19	vs. Utah State [2]	Applegate	Falcon	Langoni	Santos	Wray	Heyward	Houston	Supak	Andrews
Feb. 21	Southeastern Louisiana	Applegate	Falcon	Langoni	Kuhn	Wray	Alcaraz	McCasland	Russell	Heyward
Feb. 25	South Alabama [3]	Applegate	Heyward	Langoni	Santos	Wray	Alcaraz	Supak	Houston	Trosclair
Feb. 25	McNeese State [3]	Applegate	Heyward	Langoni	Santos	Wray	Alcaraz	Supak	Russell	Trosclair
Feb. 26	South Alabama [3]	Applegate	Heyward	Langoni	Santos	Wray	Alcaraz	Supak	Russell	Trosclair
Feb. 26	Alcorn State [3]	Andrews	Heyward	Langoni	Santos	Wray	Alcaraz	Kuhn	Houston	Pizer
March 2	at No. 8 Oklahoma [4]	Applegate	Trosclair	Langoni	Santos	Wray	Alcaraz	Supak	Houston	Andrews
March 3	vs. No. 23 Oklahoma State [4]	Applegate	Trosclair	Langoni	Santos	Supak	Alcaraz	McCasland	Houston	Andrews
March 3	vs. No. 8 Oklahoma [4]	Applegate	Trosclair	Langoni	Santos	Supak	Alcaraz	McCasland	Russell	Andrews
March 4	at No. 23 Oklahoma State [4]	Applegate	Trosclair	Langoni	Santos	Supak	Alcaraz	McCasland	Russell	Andrews
March 7	at Nicholls State	Applegate	Andrews	Falcon	Langoni	Supak	McCasland	Houston	Kuhn	Trosclair
March 9	Mississippi Valley State [5]	Applegate	Falcon	Langoni	Santos	Supak	McCasland	Alcaraz	Russell	Boulet
March 9	Troy [5]	Applegate	Falcon	Langoni	Santos	Supak	McCasland	Houston	Blades	Andrews
March 10	Troy [5]	Applegate	Falcon	Langoni	Santos	Supak	McCasland	Pizer	Russell	Andrews
March 10	Mississippi Valley State [5]	Applegate	Falcon	Langoni	Supak	Kuhn	Wray	Houston	Vermeulen	Andrews
March 14	No. 20 Auburn [SEC]	Applegate	Falcon	Langoni	Santos	Supak	McCasland	Kuhn	Houston	Andrews
March 14	No. 20 Auburn [SEC]	Applegate	Falcon	Langoni	Santos	Supak	McCasland	Russell	Kuhn	Andrews

All home games are bolded and played at Tiger Park; Rankings reflect NFCA and USA Softball Top 25 polls on day of game; [1] Tiger Classic [Tiger Park]; [2] Louisville Slugger Desert Classic [Las Vegas, Nev.]; [3] Tiger Invitational [Tiger Park]; [4] The Preview [Norman/Oklahoma City/Stillwater, Okla.]; [5] Purple & Gold Challenge [Baton Rouge]; [6] SEC Tournament [Tuscaloosa, Ala.].

DATE	OPPONENT	P	C	1B	2B	SS	3B	LF	CF	RF	DP
Feb. 10	Penn State [1]	Mack	Russell	Kuhn	Falcon	Santos	Wray	Langoni	Heyward	Applegate	McCasland
Feb. 11	No. 15 Michigan [1]	Mack	Russell	Kuhn	Falcon	Santos	Wray	Langoni	Heyward	Applegate	McCasland
Feb. 11	Penn State [1]	Fico	Houston	Kuhn	Alcaraz	Santos	Wray	Langoni	Heyward	Applegate	Blades
Feb. 12	Louisiana Tech [1]	Fico	Russell	Kuhn	Alcaraz	Falcon	McCasland	Langoni	Heyward	Applegate	Santos
Feb. 18	vs. DePaul [2]	Fico	Russell	Kuhn	Falcon	Santos	Wray	Langoni	Heyward	Applegate	McCasland
Feb. 18	vs. Cal State Northridge [2]	Mack	Houston	Pizer	Alcaraz	Falcon	Wray	Langoni	Heyward	Applegate	Santos
Feb. 19	vs. No. 3 California [2]	Mack	Russell	Kuhn	Falcon	Santos	Wray	Langoni	Heyward	Applegate	McCasland
Feb. 19	vs. Utah State [2]	Fico	Houston	Supak	Falcon	Santos	Wray	Langoni	Heyward	Applegate	Andrews
Feb. 21	Southeastern Louisiana	Mack	Russell	Kuhn	Alcaraz	Falcon	Wray	Langoni	Heyward	Applegate	McCasland
Feb. 25	South Alabama [3]	Mack	Houston	Supak	Alcaraz	Santos	Wray	Langoni	Heyward	Applegate	Trosclair
Feb. 25	McNeese State [3]	Fico	Russell	Supak	Alcaraz	Santos	Wray	Langoni	Heyward	Applegate	Trosclair
Feb. 26	South Alabama [3]	Fico	Russell	Supak	Alcaraz	Santos	Wray	Langoni	Heyward	Applegate	Trosclair
Feb. 26	Alcorn State [3]	Patterson	Houston	Pizer	Alcaraz	Santos	Wray	Langoni	Heyward	Andrews	Kuhn
March 2	at No. 8 Oklahoma [4]	Mack	Houston	Supak	Trosclair	Santos	Wray	Langoni	Andrews	Applegate	Alcaraz
March 3	vs. No. 23 Oklahoma State [4]	Mack	Houston	Supak	Alcaraz	Santos	McCasland	Langoni	Andrews	Applegate	Trosclair
March 3	vs. No. 8 Oklahoma [4]	Fico	Russell	Supak	Alcaraz	Santos	McCasland	Langoni	Andrews	Applegate	Trosclair
March 4	at No. 23 Oklahoma State [4]	Fico	Russell	Supak	Alcaraz	Santos	McCasland	Langoni	Andrews	Applegate	Trosclair
March 7	at Nicholls State	Fico	Houston	Kuhn	Trosclair	Supak	McCasland	Langoni	Andrews	Applegate	Falcon
March 9	Mississippi Valley State [5]	Patterson	Russell	Supak	Alcaraz	Santos	McCasland	Langoni	Boulet	Applegate	Falcon
March 9	Troy [5]	Mack	Houston	Supak	Falcon	Santos	McCasland	Langoni	Andrews	Applegate	Blades
March 10	Troy [5]	Fico	Russell	Supak	Falcon	Santos	McCasland	Langoni	Andrews	Applegate	Pizer
March 10	Mississippi Valley State [5]	Mack	Houston	Kuhn	Falcon	Supak	Wray	Langoni	Andrews	Applegate	Vermeulen
March 14	No. 20 Auburn [SEC]	Mack	Houston	Kuhn	Falcon	Santos	McCasland	Langoni	Andrews	Applegate	Kuhn
March 14	No. 20 Auburn [SEC]	Fico	Russell	Kuhn	Falcon	Santos	McCasland	Langoni	Andrews	Applegate	Kuhn

All home games are bolded and played at Tiger Park; Rankings reflect NFCA and USA Softball Top 25 polls on day of game; [1] Tiger Classic [Tiger Park]; [2] Louisville Slugger Desert Classic [Las Vegas, Nev.]; [3] Tiger Invitational [Tiger Park]; [4] The Preview [Norman/Oklahoma City/Stillwater, Okla.]; [5] Purple & Gold Challenge [Baton Rouge]; [6] SEC Tournament [Tuscaloosa, Ala.].



#00 ASHLEY LANGONI • SR. • OF • R-R • PUEBLO, COLORADO

SEASON HIGHS

Runs	4	vs. Utah State	02/19/12
Hits	3	at No. 23 Oklahoma State	03/04/12
RBIs	3 [4x]	Mississippi Valley State	03/10/12
Hit Streak	3 [2x]		03/03/12-03/07/12

CAREER HIGHS

Runs	4	vs. Utah State	02/19/12
Hits	3 [6x]	at No. 23 Oklahoma State	03/04/12
RBIs	5	at Arkansas	04/01/11
Hit Streak	7		03/13/11-04/01/11



#1 RIKKI ALCARAZ • FR. • INF • L-R • ORLAND PARK, ILLINOIS

SEASON HIGHS

Runs	2 [2x]	Mississippi Valley State	03/10/12
Hits	2	South Alabama	02/25/12
RBIs	2	Louisiana Tech	02/12/12
Hit Streak	5		02/21/12-02/26/12

CAREER HIGHS

Runs	2 [2x]	Mississippi Valley State	03/10/12
Hits	2	South Alabama	02/25/12
RBIs	2	Louisiana Tech	02/12/12
Hit Streak	5		02/21/12-02/26/12



#2 JULIANA SANTOS • SR. • INF • R-R • NEWMAN, CALIFORNIA

SEASON HIGHS

Runs	2 [3x]	Troy	03/09/12
Hits	3	Auburn - Gm. 1	03/14/12
RBIs	2 [3x]	Auburn - Gm. 1	03/14/12
Hit Streak	4 [2x]		03/09/12-03/14/12

CAREER HIGHS

Runs	2 [14x]	Troy	03/09/12
Hits	5	at Arkansas	04/02/11
RBIs	5	Kentucky	03/08/09
Hit Streak	6		04/16/11-04/23/11



#3 CASSIE TROSCLAIR • SR. • INF • L-R • NEW ORLEANS, LA.

SEASON HIGHS

Runs	NA		
Hits	1 [3x]	vs. No. 23 Oklahoma State	03/03/12
RBIs	2	vs. No. 23 Oklahoma State	03/03/12
Hit Streak	1 [3x]		03/03/12

CAREER HIGHS

Runs	2 [3x]	vs. Sacred Heart	05/21/11
Hits	3 [2x]	vs. Sacred Heart	05/21/11
RBIs	2 [2x]	vs. No. 23 Oklahoma State	03/03/12
Hit Streak	3		04/06/11-04/09/11



#4 MORGAN RUSSELL • SR. • C • R-R • EDMOND, OKLAHOMA

SEASON HIGHS

Runs		
1 [2x]	McNeese State	02/25/12
Hits		
2 [2x]	McNeese State	02/25/12
RBIs		
2 [2x]	McNeese State	02/25/12
Hit Streak		
2		02/21/12-02/25/12

CAREER HIGHS

Runs		
2 [2x]	Purdue	02/13/11
Hits		
3 [2x]	South Carolina	05/07/11
RBIs		
3	UAB	02/22/09
Hit Streak		
5		02/11/11-02/18/11



#6 A.J. ANDREWS • FR. • OF • L-R • OLDSMAR, FLORIDA

SEASON HIGHS

Runs		
2	Mississippi Valley State	03/10/12
Hits		
2 [3x]	Auburn - Gm. 1	03/14/12
RBIs		
1	vs. Cal State Northridge	02/18/12
Hit Streak		
2 [3x]		03/10/12-03/14/12

CAREER HIGHS

Runs		
2	Mississippi Valley State	03/10/12
Hits		
2 [3x]	Auburn - Gm. 1	03/14/12
RBIs		
1	vs. Cal State Northridge	02/18/12
Hit Streak		
2 [3x]		03/10/12-03/14/12



#9 ALEX BOULET • SO. • OF • L-L • CROWLEY, LOUISIANA

SEASON HIGHS

Runs		
1	Louisiana Tech	02/12/12
Hits		
NA		
RBIs		
NA		
Hit Streak		
NA		

CAREER HIGHS

Runs		
2 [2x]	Nicholls State	04/06/11
Hits		
2	Nicholls State	04/06/11
RBIs		
1 [3x]	vs. Sacred Heart	05/22/11
Hit Streak		
2		04/23/11-04/27/11



#10 ASHLEY APPLGATE • SR. • OF • L-R • MODESTO, CALIFORNIA

SEASON HIGHS

Runs		
2	Mississippi Valley State	03/10/12
Hits		
2	vs. No. 3 California	02/19/12
RBIs		
1	Mississippi Valley State	03/10/12
Hit Streak		
4		03/09/12-03/14/12

CAREER HIGHS

Runs		
2 [9x]	at Nicholls State	04/14/10
Hits		
4	Kentucky	03/07/09
RBIs		
3	at Southeastern Louisiana	03/24/10
Hit Streak		
6 [3x]		05/08/10-05/15/10



#11 DYLAN SUPAK • FR. • UTL • R-R • LAGRANGE, TEXAS

SEASON HIGHS

Runs	2	at Nicholls State	03/07/12
Hits	2 [3x]	Mississippi Valley State	03/10/12
RBIs	2 [4x]	Mississippi Valley State	03/10/12
Hit Streak	3		03/07/12-03/10/12

CAREER HIGHS

Runs	2	at Nicholls State	03/07/12
Hits	2 [3x]	Mississippi Valley State	03/10/12
RBIs	2 [4x]	Mississippi Valley State	03/10/12
Hit Streak	3		03/07/12-03/10/12



#12 HEIDI PIZER • SR. • INF • R-R • TIGARD, OREGON

SEASON HIGHS

Runs	1 [3x]	Mississippi Valley State	03/10/12
Hits	1 [3x]	Mississippi Valley State	03/10/12
RBIs	2	Mississippi Valley State	03/10/12
Hit Streak	3		03/07/12-03/10/12

CAREER HIGHS

Runs	2	at Nicholls State	04/14/10
Hits	2 [2x]	Louisiana Tech	02/13/11
RBIs	3	at Nicholls State	04/14/10
Hit Streak	3 [2x]		03/07/12-03/10/12



#13 KATIE GUILLORY • SR. • OF • L-L • LAFAYETTE, LOUISIANA

SEASON HIGHS

Runs	NA		
Hits	NA		
RBIs	NA		
Hit Streak	NA		

CAREER HIGHS

Runs	1 [21x]	vs. Sacred Heart	05/21/11
Hits	1 [3x]	Nicholls State	03/04/09
RBIs	1	UAB	02/21/09
Hit Streak	2		02/25/09-03/04/09



#16 LAUREN HOUSTON • JR. • C • R-R • YOUNGVILLE, LOUISIANA

SEASON HIGHS

Runs	2	Mississippi Valley State	03/10/12
Hits	2	vs. No. 23 Oklahoma State	03/03/12
RBIs	2	vs. Utah State	02/19/12
Hit Streak	1 [3x]		03/03/12

CAREER HIGHS

Runs	2	Mississippi Valley State	03/10/12
Hits	2 [7x]	vs. No. 23 Oklahoma State	03/03/12
RBIs	3 [2x]	vs. Nicholls State	02/19/11
Hit Streak	3 [2x]		05/06/11-05/08/11



#18 TAMMY WRAY • SO. • INF • R-R • SOMERS, NEW YORK

SEASON HIGHS

Runs		
2	vs. Cal State Northridge	02/18/12
Hits		
2	Southeastern Louisiana	02/21/12
RBIs		
2	vs. Utah State	02/19/12
Hit Streak		
3		02/19/12-02/21/12

CAREER HIGHS

Runs		
2 [6x]	vs. Cal State Northridge	02/18/12
Hits		
3	Southeastern Louisiana	02/16/11
RBIs		
3 [5x]	vs. Sacred Heart	05/21/11
Hit Streak		
6 [2x]		03/20/11-04/06/11



#23 JACEE BLADES • SO. • OF • L-R • BATON ROUGE, LOUISIANA

SEASON HIGHS

Runs		
1	vs. Utah State	02/19/12
Hits		
1 [4x]	Mississippi Valley State	03/10/12
RBIs		
NA		
Hit Streak		
1 [2x]		02/19/12

CAREER HIGHS

Runs		
2	vs. Nicholls State	02/19/11
Hits		
3	vs. Nicholls State	02/19/11
RBIs		
1 [5x]	at Ole Miss	04/23/11
Hit Streak		
7		04/22/11-05/01/11



#25 SIMONE HEYWARD • SO. • OF • R-R • SACRAMENTO, CALIFORNIA

SEASON HIGHS

Runs		
2	Louisiana Tech	02/12/12
Hits		
2	Louisiana Tech	02/12/12
RBIs		
1 [3x]	vs. Utah State	02/19/12
Hit Streak		
3		02/21/12-02/25/12

CAREER HIGHS

Runs		
4	Louisiana Tech	02/11/11
Hits		
2 [12x]	Louisiana Tech	02/12/12
RBIs		
1 [12x]	vs. Utah State	02/19/12
Hit Streak		
4 [4x]		05/20/11-05/22/11

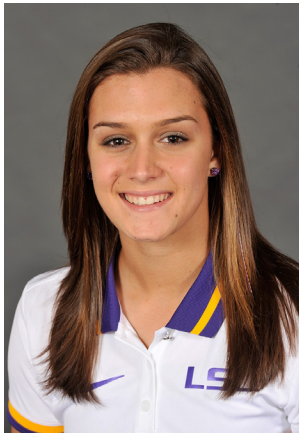

#28 TAMMY VERMEULEN • FR. • OF • L-R • PATCHOGUE, NEW YORK

SEASON HIGHS

Runs		
2	Mississippi Valley State	03/10/12
Hits		
1 [2x]	Mississippi Valley State	03/10/12
RBIs		
2	vs. Cal State Northridge	02/19/12
Hit Streak		
2		02/19/12-03/10/12

CAREER HIGHS

Runs		
2	Mississippi Valley State	03/10/12
Hits		
1 [2x]	Mississippi Valley State	03/10/12
RBIs		
2	vs. Cal State Northridge	02/19/12
Hit Streak		
2		02/19/12-03/10/12

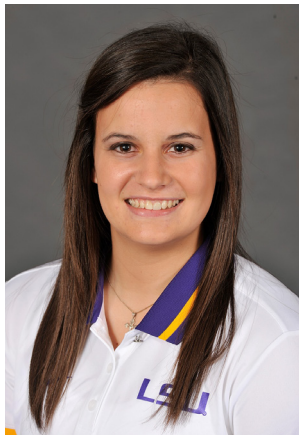

#32 ALLISON FALCON • SO. • INF • R-R • DONALDSONVILLE, LOUISIANA

SEASON HIGHS

Runs		
2 [3x]	at Nicholls State	03/07/12
Hits		
3	vs. Cal State Northridge	02/18/12
RBIs		
2 [2x]	Troy	03/09/12
Hit Streak		
6		02/12/12-02/21/12

CAREER HIGHS

Runs		
3	Nicholls State	03/23/10
Hits		
3 [2x]	vs. Cal State Northridge	02/18/11
RBIs		
3	Purdue	02/13/11
Hit Streak		
6		02/12/12-02/21/12



#33 KAILEY MCCASLAND • FR. • UTL • R-R • SAN CLEMENTE, CALIFORNIA

SEASON HIGHS

Runs		
2	vs. No. 23 Oklahoma State	03/03/12
Hits		
2 [2x]	at Nicholls State	03/07/12
RBIs		
3	vs. No. 23 Oklahoma State	03/03/12
Hit Streak		
3		03/07/12-03/09/12

CAREER HIGHS

Runs		
2	vs. No. 23 Oklahoma State	03/03/12
Hits		
2 [2x]	at Nicholls State	03/07/12
RBIs		
3	vs. No. 23 Oklahoma State	03/03/12
Hit Streak		
3		03/07/12-03/09/12



#47 ASHLEIGH KUHN • SO. • UTL • R-R • NEDERLAND, TEXAS

SEASON HIGHS

Runs		
1 [2x]	Mississippi Valley State	03/10/12
Hits		
2 [2x]	Mississippi Valley State	03/10/12
RBIs		
4	Mississippi Valley State	03/10/12
Hit Streak		
3		03/02/10-03/12/12

CAREER HIGHS

Runs		
1 [2x]	Mississippi Valley State	03/10/12
Hits		
2 [2x]	Mississippi Valley State	03/10/12
RBIs		
4	Mississippi Valley State	03/10/12
Hit Streak		
3		03/02/10-03/12/12



#20 MEGHAN PATTERSON • SO. • P • R-R • DESTREHAN, LOUISIANA

SEASON HIGHS

Runs			
8	vs. No. 3 California		02/19/12
Hits			
6	vs. No. 3 California		02/19/12
Walks			
5	vs. No. 3 California		02/19/12
Strikeouts			
13	Alcorn State		02/26/12

CAREER HIGHS

Runs			
8	vs. No. 3 California		02/19/12
Hits			
10	vs. No. 14 California		02/26/11
Walks			
5	vs. No. 3 California		02/19/12
Strikeouts			
13	Alcorn State		02/26/12



#37 RACHELE FICO • JR. • P • R-R • OXFORD, CONNECTICUT

SEASON HIGHS

Runs			
5	vs. No. 8 Oklahoma		03/03/12
Hits			
12	at No. 23 Oklahoma State		03/04/12
Walks			
6	Penn State		02/11/12
Strikeouts			
10 [2x]	Troy		03/10/12

CAREER HIGHS

Runs			
7	No. 6 Tennessee		04/16/11
Hits			
13	No. 24 Kentucky		03/18/11
Walks			
6 [4x]	Penn State		02/12/12
Strikeouts			
18	vs. Syracuse		05/20/11



#44 BRITTANY MACK • SR. • P • R-R • ROUND ROCK, TEXAS

SEASON HIGHS

Runs			
7	at No. 8 Oklahoma		03/02/12
Hits			
11	No. 15 Michigan		02/11/12
Walks			
6	vs. No. 23 Oklahoma State		03/03/12
Strikeouts			
13	Penn State		02/10/12

CAREER HIGHS

Runs			
7	at No. 8 Oklahoma		03/02/12
Hits			
12	Mississippi State		04/10/10
Walks			
8	No. 1 Alabama		04/08/11
Strikeouts			
14	No. 1 Alabama		04/08/11