



2012 LSU Softball

LSU vs. Nicholls State

Wednesday, March 7 • Thibodaux

Live Stats: LSUsports.net

Live Updates: www.facebook.com/lususoftball



SETTING THE SCENE

- ▶ LSU wraps up a five-game road swing and travels to Nicholls State for a Wednesday tilt at 6 p.m. in the Colonel Softball Complex. It marks the Tigers first mid-week road contest of the 2012 season.
- ▶ LSU has won 22 of its previous 23 meeting with the Colonels, including all eight games played in Thibodaux. The Tigers won all three meetings by a 27-2 margin last season.
- ▶ Meghan Patterson picked up two of the three wins in the circle for LSU over Nicholls State. A complete recap and game box scores from the 2011 meetings can be found on pages 6 & 7.
- ▶ LSU is coming off a 1-3 weekend against No. 8 Oklahoma and No. 23 Oklahoma State, a pair of 2011 Women's College World Series squads.
- ▶ Going back to the 2006 season, LSU has been ranked in 87 of the last 93 editions of the *USA Today/NFCA* Top 25 polls. The Tigers are unranked in this week's editions of the polls.

SPORTS INFORMATION

Associate AD/SID	Michael Bonnette
Senior Associate SID	Kent Lowe
Senior Associate SID	Bill Franques
Associate SID (Softball)	Matt Dunaway
Dunaway's Email	mdunaway@lsu.edu
Dunaway's Office Phone	(225) 578-1869
Dunaway's Cell Phone	(225) 226-5034
Associate SID	Bill Martin
Associate SID	Will Stafford
Associate SID	Jake Terry
Student SIDs	Kevin Alvarez, Ashley Amoss
Student SIDs	Caroline Downer, Brooke Hochstetler
Student SIDs	Melani Johnson, Seth Medvin
Student SIDs	Jake Most, Jacie Scott
Publications Director	Jason Feirman
Graphics Design Coordinators	Krystal Bennett, Courtney Wilburn
Staff Photographer	Steve Franz
Photography Assistant	Chris Parent, Hilary Scheinuk
Administrative Specialist	Pam LeBlanc

WHAT'S INSIDE

Introduction/Media Information	1
Schedule/Results	1
Quick Facts	2
Possible Starting Lineup/2012 Roster	2
Player Notes	3-4
Series History/SEC Standings & Schedule	3
Top 25 Polls/Honors & Awards	4
The Last Time/Inning-by-Inning	5
A Look Back: LSU vs. Nicholls State	6-7
Statistics	8-13
Player Career/Season Highs	14-19

WHAT'S NEXT

- ▶ LSU wraps up the non-conference tournament schedule Friday and Saturday playing host to the Purple & Gold Challenge. The Tigers face off with Mississippi Valley State and Troy.

SCHEDULE/RESULTS (10-7, 0-0 SEC)

FEBRUARY [9-4]

10	Penn State [1]	L, 5-3
11	No. 15/16 Michigan [1]	L, 2-1
11	Penn State [1]	W, 1-0 [8]
12	Louisiana Tech [1]	W, 8-0 [5]
18	vs. RV/RV DePaul [2]	L, 3-1
18	vs. Cal State Northridge [2]	W, 11-0 [5]
19	vs. No. 3/1 California	L, 14-3 [5]
19	vs. Utah State	W, 13-0 [5]
21	Southeastern Louisiana	W, 7-0
25	South Alabama [3, CST]	W, 5-4
25	NR/RV McNeese State [3]	W, 2-0
26	South Alabama [3]	W, 1-0
26	Alcorn State [3]	W, 2-0

MARCH [1-3]

2	at No. 8/9 Oklahoma [4]	L, 7-0
3	vs. No. 23/NR Oklahoma State [4]	W, 7-4
3	vs. No. 8/9 Oklahoma [4]	L, 5-0
4	at No. 23/NR Oklahoma State [4]	L, 1-0 [10]
7	at Nicholls State	6 p.m.
9	Mississippi Valley State [5]	5 p.m.
9	Troy [5]	7:30 p.m.
10	Troy [5]	1:30 p.m.
10	Mississippi Valley State [5]	4 p.m.
14	No. 19/No. 17 Auburn [SEC]	5 p.m.
14	No. 19/No. 17 Auburn [SEC]	7:30 p.m.
16	Mississippi State [SEC]	6 p.m.
17	Mississippi State [SEC]	4 p.m.
18	Mississippi State [SEC]	1 p.m.
21	RV/No. 25 Georgia Tech	6 p.m.
23	at South Carolina [SEC]	5 p.m.
24	at South Carolina [SEC]	1 p.m.
25	at South Carolina [SEC]	12 p.m.
28	at McNeese State	6 p.m.
30	RV/RV Arkansas [SEC]	6 p.m.
31	RV/RV Arkansas [SEC]	4 p.m.

APRIL [0-0]

1	RV/RV Arkansas [SEC]	1 p.m.
4	Nicholls State	6 p.m.
6	at No. 1/2 Alabama [SEC, ESPN]	7 p.m.
7	at No. 1/2 Alabama [SEC]	1:30 p.m.
8	at No. 1/2 Alabama [SEC, FSN]	1 p.m.
11	at Southeastern Louisiana	6 p.m.
13	at No. 9/8 Tennessee [SEC]	5 p.m.
14	at No. 9/8 Tennessee [SEC, ESPN]	11 a.m.
15	at No. 9/8 Tennessee [SEC, ESPN]	4 p.m.
17	No. 20/No. 20 Florida State	6 p.m.
18	McNeese State	6 p.m.
20	Ole Miss [SEC, CST]	6 p.m.
21	Ole Miss [SEC, CST]	6 p.m.
22	Ole Miss [SEC]	1 p.m.
24	at No. 3/4 Florida [SEC, CSS]	4 p.m.
24	at No. 3/4 Florida [SEC, CSS]	6:30 p.m.
27	No. 7/7 Georgia [SEC]	6 p.m.
28	No. 7/7 Georgia [SEC, CST]	4 p.m.
29	No. 7/7 Georgia [SEC, CST]	1 p.m.

MAY/JUNE [0-0]

4	at RV/NR Kentucky [SEC]	5 p.m.
5	at RV/NR Kentucky [SEC]	12 p.m.
6	at RV/NR Kentucky [SEC]	12 p.m.
10-12	SEC Tournament [6]	TBA
17-20	NCAA Regionals	TBA
24-27	NCAA Super Regionals	TBA
31-J7	Women's College World Series	TBA

All game times are Central and subject to change; Rankings reflect NFCA and USA Softball Top 25 polls on day of game; Home games are bolded and played at Tiger Park; [SEC] Southeastern Conference game; [1] Tiger Classic [Tiger Park]; [2] Louisville Slugger Desert Classic [Las Vegas, Nev.]; [3] Tiger Invitational [Tiger Park]; [4] The Preview [Norman/Oklahoma City/Stillwater, Okla.]; [5] Purple & Gold Challenge [Baton Rouge]; [6] SEC Tournament [Tuscaloosa, Ala.]; [FSN] Fox Sports Network; [CSS] Charter Sports Southeast; [CST] Cox Sports Television; [ESPN, ESPN2, ESPN] SEC on ESPN Family of Networks.

MEDIA INFORMATION

SPORTS INFORMATION

LSU Associate Sports Information Director Matt Dunaway handles the media relations duties for the Tiger softball team. Dunaway can be reached at his office (225) 578-1869, on his cell (225) 226-5034 or by e-mail at mdunaway@lsu.edu.

The Tiger Park press box phone number is (225) 578-0154 and will be available two hours prior to first pitch on gamedays.

PRACTICE TIMES/INTERVIEWS

LSU practices at Tiger Park and team sessions generally begin around 2:15 p.m. On most days, head coach Beth Torina and players are available for interviews prior to the team practice session.

Members of the media who wish to cover practice should contact SID Matt Dunaway for the latest practice times. During the season, the Tigers usually take Monday's off.

Office and phone interviews may be arranged on special occasions. Her office is located on the fourth floor of the Athletic Administration Building.

All interview requests must be made at least 24 hours in advance with Dunaway.

WWW.LSUSPORTS.NET

Information about the Tiger softball team, including player bios, game recaps and notes packets are available online at the Official Website of LSU Athletics, www.LSUsports.net

LSU softball games that are broadcasted on the radio can be heard in the Geaux Zone on LSUsports.net in addition to live streaming video for all home games broadcast on the radio that are not being televised by a national network as part of the SEC on ESPN package.

Live statistics for all games will be carried on LSUsports.net.

MEDIA.LSUSPORTS.NET

Media can now access images for all LSU athletics teams, including action shots, head shots and logos. To gain access to the high-resolution pictures, e-mail Matt Dunaway.

You will be assigned a user name and a password. This service is for media use only. Resale of these images is strictly prohibited.

QUICK FACTS

UNIVERSITY	
Location	Baton Rouge, La.
Founded	1860
Enrollment	28,771
Nickname	Tigers or Fighting Tigers
Colors	Purple and Gold
Mascot	Mike VI [live Bengal tiger]
Conference	Southeastern
Website	www.lsusports.net
President	Dr. John V. Lombardi
Chancellor	Dr. Michael V. Martin
NCAA Faculty Representative	Dydia DeLyser

ATHLETICS DEPARTMENT

Director of Athletics/Vice Chancellor	Joe Alleva
Senior Associate AD/Operations	Verge Ausberry
Senior Associate AD/Student Services & SWA	Miriam Segar
Senior Associate AD/External Affairs & Vice Chancellor for University Relations	Herb Vincent
Senior Associate AD/Business	Mark Ewing
Senior Associate AD/Compliance & Planning	Bo Bahnsen
Senior Associate AD/Facilities & Grounds	Ronnie Haliburton
Senior Associate AD/Internal Affairs & Project Development	Eddie Nunez
Assistant AD/Ticket Manager	Brian Broussard
Assistant AD/Marketing	Matt Shanklin

COACHING STAFF

Head Coach	Beth Torina
Record at LSU [Seasons]	10-7 [1]
Career Record [Seasons]	139-118 [5]
Assistant Coach	Howard Dobson
Year at LSU	1st Season
Assistant Coach	Lindsay Leftwich
Year at LSU	1st Season
Director of Operations	Quinlan Duhon
Year at LSU	3rd Season

TEAM INFORMATION

2011 Record [SEC]	40-18 [19-9 SEC]
2011 SEC Finish [Division]	4th [2nd West]
2011 SEC Tournament Finish	Quarterfinals
2011 Postseason	NCAA Regionals
Letterwinners Returning/Lost	13/2
Starters Returning/Lost	7/2
Pitchers Returning/Lost	3/0
Newcomers	6

FACILITY INFORMATION

Name [Capacity]	Tiger Park [2,489]
Dimensions [L-R]	200-210-220-210-200
Press Box Number	[225] 578-0154

PROGRAM HISTORY

All-Time Record [Percentage]	753-229-1 [.767]
NCAA Tournament Appearances	13
Years	1998-2004, 2006-2011
NCAA Tournament Record	38-26 [.594]
Women's College World Series Appearances	2
Years	2001 & 2004

SEC HISTORY

All-Time SEC Record [Percentage]	314-112-1 [.737]
SEC Western Division Titles	8
Years	1997-2002, 2004 & 2007
SEC Regular Season Titles	5
Years	1999, 2000, 2001, 2002, 2004
All-Time SEC Tournament Record	36-15 [.706]
SEC Tournament Titles	5
Years	1999, 2001, 2002, 2004, 2007

POSSIBLE STARTING LINEUP

POS	NAME	HT	CL.	GP-GS	H-AB	AVG	OB%	SLG%	R	BB	2B	3B	HR	RBI	TB	SF-SH	SB-ATT
C	Morgan Russell	5-7	Sr.	11-10	5-25	.200	.333	.320	2	1	0	0	1	4	8	0-1	0-0
C	Lauren Houston	5-5	Jr.	8-7	4-13	.308	.524	.308	3	3	0	0	0	4	4	1-0	0-0
1B	Dylan Supak	5-10	Fr.	11-8	6-25	.240	.296	.280	2	1	1	0	0	4	7	0-2	0-0
1B	Ashleigh Kuhn	5-7	So.	8-8	3-20	.150	.280	.150	1	4	0	0	0	2	3	1-0	0-0
1B	Heidi Pizer	5-10	Sr.	6-2	0-2	.000	.600	.000	2	3	0	0	0	0	0	0-0	1-1
2B	Allison Falcon	5-4	So.	8-8	10-22	.455	.520	.500	7	2	1	0	0	6	11	0-1	1-2
2B	Rikki Alcaraz	5-2	Fr.	14-12	8-32	.250	.368	.313	7	5	2	0	0	4	10	0-0	2-2
SS	Juliana Santos	5-5	Sr.	16-16	12-42	.286	.434	.357	9	10	3	0	0	7	15	0-0	2-2
3B	Kailey McCasland	5-6	Fr.	11-9	4-21	.190	.346	.381	3	4	1	0	1	5	8	0-0	0-0
3B	Tammy Wray	5-7	So.	15-13	5-33	.152	.263	.182	4	3	1	0	0	3	6	0-1	0-0
LF	Ashley Langoni	5-6	Sr.	17-17	12-45	.267	.407	.511	9	11	5	0	2	10	23	2-0	1-1
LF	Tammy Vermeulen	5-7	Fr.	9-0	1-1	1.000	1.000	1.000	1	1	0	0	0	2	2	0-0	2-2
CF	Simone Heyward	5-0	So.	13-13	6-25	.240	.400	.240	7	6	0	0	0	3	6	2-1	3-3
CF	A.J. Andrews	5-4	Fr.	11-6	4-19	.211	.286	.211	2	2	0	0	0	1	4	0-1	0-1
RF	Ashley Applegate	5-5	Sr.	16-16	10-47	.213	.302	.277	4	6	3	0	0	0	13	0-2	1-1
RF	Alex Boulet	5-0	So.	9-0	0-3	.000	.000	.000	1	0	0	0	0	0	0	0-0	1-1
DP	Cassie Troclair	5-4	Sr.	7-7	3-20	.150	.190	.200	0	0	1	0	0	3	4	0-1	1-2
DP	Jacee Blades	5-6	Jr.	7-1	2-6	.333	.333	.333	1	0	0	0	0	0	2	0-0	1-1
-	Katie Guillory	5-7	Sr.	-	-	-	-	-	--	-	-	-	-	-	-	-	-

IN THE CIRCLE

POS	NAME	HT	CL.	APP-GS	W-L	ERA	CG	SHO	SV	IP	H	R	ER	BB	SO	WP-HP	OP BA
P	Rachele Fico	5-7	Jr.	9-8	5-3	0.38	7	5/0	1	54.2	38	9	3	17	49	3-5	.191
P	Brittany Mack	5-10	Sr.	9-8	4-4	3.40	5	1/1	0	45.1	50	28	22	16	54	3-6	.260
P	Meghan Patterson	5-7	So.	3-1	1-0	4.20	1	1/1	0	13.1	7	8	8	8	17	1-1	.149

2012 ROSTER

NO.	NAME	POS	HT.	B-T	CL.-EXP	HOMETOWN [PREVIOUS SCHOOL]
00	Ashley Langoni	OF	5-6	R-R	Sr.-3L	Pueblo, Colo. (Pueblo West HS)
1	Rikki Alcaraz	INF	5-2	L-R	Fr.-HS	Orland Park, Ill. (Marist HS)
2	Juliana Santos	INF	5-5	R-R	Sr.-3L	Newman, Calif. (Orestimba HS)
3	Cassie Troclair	INF	5-4	L-R	Sr.-1L	New Orleans, La. (Auburn)
4	Morgan Russell	C	5-7	R-R	Sr.-3L	Edmond, Okla. (Santa Fe HS)
6	A.J. Andrews	OF	5-4	L-R	Fr.-HS	Oldsmar, Fla. (Countryside HS)
9	Alex Boulet	OF	5-0	L-L	So.-1L	Crowley, La. (Notre Dame HS)
10	Ashley Applegate	OF	5-5	L-R	R Sr.-3L	Modesto, Calif. (Fred C. Beyer HS)
11	Dylan Supak	UTL	5-10	R-R	Fr.-HS	LaGrange, Texas (LaGrange HS)
12	Heidi Pizer	INF	5-10	R-R	Sr.-2L	Tigard, Ore. (Louisiana-Lafayette)
13	Katie Guillory	OF	5-6	L-L	Sr.-3L	Lafayette, La. (Carenco HS)
16	Lauren Houston	C	5-5	R-R	Jr.-2L	Youngsville, La. (St. Thomas More Catholic HS)
18	Tammy Wray	INF	5-7	R-R	So.-1L	Somers, N.Y. (Somers HS)
20	Meghan Patterson	P	5-7	R-R	So.-1L	Destrehan, La. (Mount Carmel Academy)
23	Jacee Blades	UTL	5-6	L-R	So.-1L	Baton Rouge, La. (Parkview Baptist HS)
25	Simone Heyward	OF	5-0	L-R	So.-1L	Sacramento, Calif. (Rosemont HS)
28	Tammy Vermeulen	OF	5-7	L-R	Fr.-HS	Patchogue, N.Y. (Bayport Blue Point HS)
32	Allison Falcon	INF	5-4	R-R	R So.-1L	Donaldsonville, La. (Ascension Catholic HS)
33	Kailey McCasland	UTL	5-6	R-R	Fr.-HS	San Clemente, Calif. (San Clemente HS)
37	Rachele Fico	P	5-7	R-R	Jr.-2L	Oxford, Conn. (Masuk HS)
44	Brittany Mack	P	5-10	R-R	Sr.-3L	Round Rock, Texas (Westwood HS)
47	Ashleigh Kuhn	UTL	5-7	R-R	So.-TR	Nederland, Texas (Northwestern State)

COACHING STAFF

Head Coach: Beth Torina [Florida, 2000]	Assistant Coach: Lindsay Leftwich [Northwestern State, 2005]
Assistant Coach: Howard Dobson [McNeese State, 1997]	Director of Operations: Quinlan Duhon [LSU, 2008]

PRONUNCIATION GUIDE

Rikki ALCARAZ	awl-KUHL-raz	Ashley KUHN	koon
Alex BOULET	BOO-lay	Heidi PIZER	PIE-zer
Rachele FICO	FEE-co	Dylan SUPAK	SHOO-pak
Katie GUILLORY	Gill-or-ree	Tammy VERMEULEN	VUR-mill-yuhn
JACEE Blades	Jay-CEE		

COACHING STAFF

Beth TORINA	tohr-REE-na	Quinlan DUHON	do-YAWN
-------------	-------------	---------------	---------

STREAKS, STORYLINES & SIDEBARS

- LSU had its season-long six-game winning streak come to a close against No. 8 Oklahoma last Friday and carry a 10-7 record into Wednesday's contest against Nicholls State.
- As a team, LSU is hitting .295 during its 10 wins compared to a .153 ratio in its seven losses. In those 10 wins, the Tigers also have outscored their opponents by a 57-8 margin sparked by eight shutouts.
- After battling an injury and appearing in only three games in 2011, Ashley Applegate has started 16 of 17 games this season.
- Applegate has collected hits in six of her last 10 games [Feb. 19-26] from the top of the batting order. Her 10 hits are tied for third on the team.
- Allison Falcon has hit in the No. 2 hole during her last four appearances (Feb. 12-21) after starting the season at the bottom of the lineup. She has garnered a team-leading .455 batting average on 10 hits but missed LSU's eight games due to injury.
- All 10 of Falcon's hit have come on her current career-long six-game hitting streak (Feb. 12-21). During the streak, she has three multi-hit performances and picked up RBIs in her last four games.
- Simone Heyward has already found herself in four different positions in the lineup on the young season. She had been filling in for Falcon in the No. 2 slot at the Tiger Invitational (Feb. 25-26), but has missed LSU's last four games due to injury.
- Heyward has scored seven times, including her four of her last seven games (Feb. 19-26). During her career, LSU is 29-4 when she crosses the plate.
- Ashley Langoni has contributed two of LSU's four home runs and banded home a team-leading 10 RBIs on the season.
- Langoni is one of nine players in program history to blast 25 career homers. With her next longball, Langoni will tie Stephanie Hill (2003-06) and Anissa Young (2009-11) for seventh place on LSU's all-time list.
- Juliana Santos has notched hits in 11 of her 17 appearances en route to a team-best 12 hits. Her seven RBIs are second on the team.

- Santos has already garnered a four-game hitting streak (Feb. 11-18) and a pair of three-game stretches (Feb. 19-25) & (March 3-4).
- Dylan Supak has produced hits in five of her eight starts at first base. She went 1-for-3 with a double and scored a run during LSU's 7-4 victory over No. 23 Oklahoma State (March 3).
- Rikki Alcaraz has tallied a hit in seven of her 12 games when she is the starting second baseman. She had a five-game streak (Feb. 21-26) come to a close at No. 8 Oklahoma (March 2).
- Alcaraz has drawn five walks over her last three outings (March 3-4) and scored two runs during LSU's 7-4 win over No. 23 Oklahoma State (March 3).
- Kailey McCasland has made five starts at designated player and four starts at third base.
- McCasland belted her first career home run and claimed a 2-for-2 effort with two runs scored to go along with three RBIs during LSU's 7-4 win over No. 23 Oklahoma State (Feb. 23)
- Morgan Russell has added two multi-hit and two multi RBI performances on the season. She contributed both of LSU's RBIs highlighted by a sixth-inning solo home run during a 2-0 win over McNeese State (Feb. 25).
- In her seven starts at catcher, Lauren Houston has reached base in five of those contests. She has compiled a .308 batting average and .524 on-base percentage.
- Houston notched a 2-for-2 effort with a RBI in LSU's 7-4 victory over No. 23 Oklahoma State (March 3).
- Cassie Troclair made her season debut at the Tiger Invitational. In her first game, she ripped a RBI-double which proved to be the game-winning run in a 5-4 win over South Alabama (Feb. 25).
- Troclair also deposited a two-out, two-run single to cap a four-run second inning during LSU's 7-4 win over No. 23 Oklahoma State (March 3).
- Jacee Blades is 2-for-3 with a pair of singles as a pinch hitter. The rest of the LSU team is 0-for-12.

SERIES HISTORY

AT A GLANCE [NICHOLLS STATE]

Overall	LSU leads 22-1
Home	LSU leads 13-1
Away	LSU leads 8-0
Neutral	LSU leads 1-0
Runs	LSU, 176-25
Streak	W-22

GAME-BY-GAME

Date	Result	Location
02/14/98	L, 3-0	Baton Rouge
02/12/00	W, 3-0	Baton Rouge
02/20/01	W, 9-0	Baton Rouge
02/20/01	W, 8-1	Baton Rouge
02/20/02	W, 12-0	Baton Rouge
03/05/02	W, 7-0	Thibodaux
03/12/03	W, 5-3 [9]	Baton Rouge
04/09/03	W, 2-0	Thibodaux
03/31/04	W, 3-0	Thibodaux
04/01/04	W, 20-0	Baton Rouge
03/08/05	W, 6-2	Baton Rouge
04/13/05	W, 10-6	Thibodaux
02/16/08	W, 9-1	Baton Rouge
02/17/08	W, 9-2	Baton Rouge
03/05/08	W, 3-0	Thibodaux
04/16/08	W, 10-2	Baton Rouge
03/03/09	W, 8-0 [5]	Baton Rouge
04/07/09	W, 2-1	Thibodaux
03/23/10	W, 7-0	Baton Rouge
04/14/10	W, 15-2	Thibodaux
02/19/11	W, 11-2	Houston, Texas
03/23/11	W, 8-0	Thibodaux
04/06/11	W, 8-0	Baton Rouge

OFFENSE

Player	AVG	H-AB	R	HR	RBI	BB	SB-ATT
Blades	.800	4-5	3	0	1	0	1-1
Troclair	.571	4-7	3	0	0	0	0-0
Boulet	.500	3-6	4	0	0	1	0-0
Heyward	.500	3-6	3	0	1	1	2-2
Falcon	.500	2-4	5	0	0	3	0-0
Wray	.400	2-5	2	1	2	1	0-0
Russell	.400	2-5	1	0	1	1	0-0
Guillory	.333	1-3	1	0	0	0	0-0
Pizer	.300	3-10	3	2	4	0	0-0
Santos	.286	4-14	4	0	5	1	2-2
Langoni	.222	4-18	3	0	9	1	2-2
Applegate	.214	3-14	3	0	0	3	0-0
Houston	.143	1-7	1	1	3	0	0-0

PITCHING

Player	W-L	ERA	IP	H	R	ER	BB	SO	AVG
Fico	3-0	0.00	12.1	5	0	0	3	17	.119
Mack	1-0	.000	6.1	2	0	0	8	12	.100
Patterson	2-0	1.75	8.0	3	2	2	5	15	.120

SEC STANDINGS

Western Division

TEAM	SEC	PCT.	OVERALL	PCT.
Alabama	0-0	.000	17-0	1.000
Arkansas	0-0	.000	16-2	.889
Auburn	0-0	.000	16-3	.842
Mississippi State	0-0	.000	14-5	.737
LSU	0-0	.000	10-7	.588
Ole Miss	0-0	.000	8-7	.533

Eastern Division

TEAM	SEC	PCT.	OVERALL	PCT.
Florida	0-0	.000	19-1	.950
Georgia	0-0	.000	18-2	.900
Tennessee	0-0	.000	13-3	.813
South Carolina	0-0	.000	16-4	.800
Kentucky	0-0	.000	10-8	.556

THIS WEEK IN THE SEC • ALL TIMES ARE CENTRAL

Wednesday, March 7

South Carolina at Coastal Carolina [DH]	2 p.m.
No. 3 Florida at Mississippi State [DH]	4 p.m.
Ole Miss at Arkansas [DH]	4 p.m.
Furman at No. 7 Georgia	5:30 p.m.
LSU at Nicholls State	6 p.m.
Samford at No. 1 Alabama	6 p.m.

Friday, March 9

Ole Miss vs. Cal Poly/No. 10 Stanford	11 a.m./3:30 p.m.
Louisiana Tech/George Washington at No. 20 Auburn	12:30/3 p.m.
Mississippi Valley State/Troy at LSU	5/7:30 p.m.
No. 1 Alabama at Kentucky	5 p.m.
Arkansas at South Carolina	5 p.m.
No. 3 Florida at No. 9 Tennessee	5 p.m.
No. 7 Georgia at Mississippi State	5:30 p.m.

Saturday, March 10

Drexel/Evansville at No. 20 Auburn	10 a.m./12:30 p.m.
Ole Miss vs. Colorado State/No. 10 Stanford	11 a.m./3:30 p.m.
No. 1 Alabama at Kentucky	12 p.m.
No. 3 Florida at No. 9 Tennessee	1 p.m.
No. 7 Georgia at Mississippi State	1 p.m.
Arkansas at South Carolina	1 p.m.
Troy/Mississippi Valley State at LSU	1:30/4 p.m.

Sunday, March 11

No. 3 Florida at No. 9 Tennessee	11 a.m.
Ole Miss vs. James Madison	11 a.m.
No. 1 Alabama at Kentucky	12 p.m.
Arkansas at South Carolina	12 p.m.
No. 7 Georgia at Mississippi State	1 p.m.
Presbyterian at No. 20 Auburn	2 p.m.



USA TODAY/NFCA TOP 25

RANK	TEAM	RECORD	PTS	PVS
1	Alabama [24]	17-0	742	1
2	California [6]	16-0	726	2
3	Florida	19-1	681	3
4	Washington	19-1	661	4
5	Arizona State	20-2	626	5
6	Texas	17-1	606	6
7	Georgia	18-2	564	7
8	Oklahoma	14-3	536	8
9	Tennessee	14-3	503	9
10	Stanford	18-3	470	11
11	Louisiana-Lafayette	17-0	439	12
12	Missouri	10-3	417	13
13	Arizona	16-4	365	15
14	Michigan	15-5	320	16
15	Baylor	14-5	312	10
16	Louisville	15-0	309	17
17	UCLA	14-6	288	14
18	Oregon	13-3	260	18
19	Hawai'i	17-0	223	22
20	Auburn	16-3	168	19
21	Texas A&M	14-7	159	21
22	Florida State	17-3	127	20
23	New Mexico	17-3	87	24
24	North Carolina	14-5	38	RV
25	DePaul	11-4	27	RV

Dropped Out: No. 23 Oklahoma State and No. 24 Nebraska

RV: Syracuse 17, Oregon State 16, South Florida 14, Arkansas 12, Georgia Tech 12, Oklahoma State 10, Utah 9, South Carolina Upstate 3, LSU 7, Nebraska 1 and Pacific 1

Bold - 2012 Opponent; [] First Place Votes; [RV] Receiving Votes

ESPN.COM/USA SOFTBALL TOP 25

RANK	TEAM	RECORD	PTS	PVS
1	California [16]	16-0	496	1
2	Alabama [4]	17-0	478	2
3	Washington	19-1	456	3
4	Florida	19-1	439	4
5	Arizona State	20-2	420	5
6	Texas	17-1	403	6
7	Georgia	18-2	376	7
8	Oklahoma	14-3	357	9
9	Tennessee	14-3	350	8
10	Stanford	18-3	314	10
11	Louisiana-Lafayette	17-0	289	12
12	Missouri	10-3	280	13
13	Arizona	16-4	260	14
14	Michigan	15-5	217	15
15	Oregon	13-3	195	18
16	Baylor	14-5	192	11
17	Louisville	15-0	183	19
18	UCLA	14-6	159	16
T19	Auburn	16-3	146	17
T19	Hawai'i	17-0	146	22
21	Texas A&M	14-7	93	21
22	Florida State	17-3	59	20
T23	North Carolina	14-5	43	24
T23	Syracuse	9-6	43	RV
25	South Florida	13-4	38	23

Dropped Out: No. 25 Georgia Tech

Receiving Votes: New Mexico 30; DePaul 19; Arkansas 3; Georgia Tech 3; Kentucky 3; BYU 2; Mississippi State 2; Oregon State 2; Kansas 1; South Carolina Upstate 1; UMass 1 and Utah 1.

Bold - 2012 Opponent; [] First Place Votes; [RV] Receiving Votes

- Ashleigh Kuhn is looking to break out of a 1-for-17 stretch over her last seven appearances (Feb. 11-March 4).
- Tammy Wray has started her sophomore campaign going 5-for-33 at the plate. She reeled off hits in four of five games (Feb. 19-21) but is 0-for-9 over her last five appearances (Feb. 26-March 4).
- In the circle, Rachele Fico is 5-3 with a blistering 0.38 ERA. The two-time Louisiana Pitcher of the Week has been touched up for only three earned runs in 54.2 innings of work.
- Fico has already tossed a trio of one-hitters against Louisiana Tech (Feb. 12), Utah State (Feb. 19) and McNeese State (Feb. 25).
- Brittany Mack is 4-4 with a 3.40 ERA and has won three of her last four decisions versus Southeastern Louisiana (Feb. 21), South Alabama (Feb. 25) and No. 23 Oklahoma State (March 3).
- Mack has racked up 29 Ks during those four starts and enters Wednesday's game 21 strikeouts away from passing Cody Trahan (2007-10) for sole possession of fourth place on LSU's all-time list.
- In her only start of the season, Meghan Patterson racked up a career-high 13 Ks and carried a no-hit bid two outs into the sixth inning against Alcorn State (Feb. 26).

HONORS & AWARDS

RIKKI ALCARAZ

- Tiger Invitational All-Tournament Team [02/26]

RACHELE FICO

- LSWA Pitcher of the Week [02/15 & 02/29]
- Tiger Invitational All-Tournament Team [02/26]
- Tiger Classic All-Tournament Team [02/12]

BRITTANY MACK

- LOWE'S Senior Class Finalist [02/15]

MEGHAN PATTERSON

- Tiger Invitational All-Tournament Team [02/26]

MORGAN RUSSELL

- Tiger Invitational All-Tournament Team [02/26]

DYLAN SUPAK

- Tiger Invitational All-Tournament Team [02/26]

TIGERS IN THE POLLS

USA TODAY/NFCA TOP 25

Preseason	No. 22 [119]
Feb. 14	No. 25 [47]
Feb. 21	RV [10]
Feb. 28	RV [15]
March 6	RV [1]
March 13	
March 20	
March 27	
April 3	
April 10	
April 17	
April 24	
May 1	
May 8	
May 15	

ESPN.COM/USA SOFTBALL TOP 25

Preseason	No. 20 [106]
Feb. 14	RV [26]
Feb. 21	NR
Feb. 28	RV [9]
March 6	NR
March 13	
March 20	
March 27	
April 3	
April 10	
April 17	
April 24	
May 1	
May 8	
May 15	

THE LAST TIME A TIGER ...

Scored three runs in a game:	Ashley Langoni vs. No. 5 Florida, 05/14/10
Scored four runs in a game:	Ashley Langoni vs. Utah State, 02/19/12
Had four hits in a game:	Juliana Santos vs. Louisiana Tech, 02/13/11
Had five hits in a game:	Juliana Santos at Arkansas, 04/02/11
Had five RBIs in a game:	Ashley Langoni at Arkansas, 04/01/11
Had six RBIs in a game:	Vanessa Soto vs. Centenary, 02/10/07
Had seven RBIs in a game:	Stephanie Hill vs. Nicholls State, 04/01/04
Had two doubles in a game:	Ashley Langoni at No. 23 Oklahoma State, 03/04/12
Had three doubles in a game:	Tessa Lynam vs. Jackson State, 02/28/03
Had two triples in a game:	Leslie Klein vs. Alcorn State, 02/20/04
Had two home runs in a game:	Anissa Young vs. Fordham, 02/26/10
Hit a grand slam:	Anissa Young [1st] & Ashley Langoni [2nd] at Arizona State, 05/16/09
Lead off game with home run:	Kirsten Shortridge at Hawai'i, 02/07/09
Lead off inning with home run:	Anissa Young vs. No. 1 Alabama [14th], 04/08/11
Hit an inside-the-park home run:	Shannon Stein vs. Auburn, 05/08/08
Hit a walk-off home run to win regulation game:	Kirsten Shortridge vs. Kentucky, 05/13/10
Hit a walk-off home run to win an extra inning game:	Anissa Young vs. No. 1 Alabama [10th], 04/09/11
Had eight total bases in a game:	Ashley Langoni vs. Syracuse, 05/21/11
Had nine total bases in a game:	Kristen Hobbs vs. Missouri, 02/10/07
Had 10 total bases in a game:	Anissa Young vs. Southeastern Louisiana, 02/24/10
Had 13 total bases in a game:	Ashlee Ducote at South Carolina [Gm 2], 04/14/00
Drew three walks in a game:	Simone Heyward vs. Utah State, 02/19/12
Drew four walks in a game:	Ashley Langoni vs. Penn State, 02/11/12
Drew two intentional walks in a game:	Killian Roessner vs. Troy, 03/11/08
Drew three intentional walks in a game:	Stephanie Hill at Ole Miss [Gm 1], 04/17/04
Hit by pitch twice in a game:	Morgan Russell at No. 23 Oklahoma State, 03/04/12
Struck out three times in a game:	Cassie Trosclair vs. No. 8 Oklahoma, 03/03/12
Struck out four times in a game:	Alex Boulet vs. No. 1 Alabama, 04/08/11
Struck out five times in a game:	Ashley Lewis vs. Southern Miss, 05/20/00
Had two sacrifice hits in a game:	Ashley Langoni vs. No. 1 Alabama, 04/08/11
Had three sacrifice hits in a game:	Tara Asbill at Alabama [Gm 1], 05/05/00
Had two sacrifice flies in a game:	Juliana Santos at Mississippi State, 04/28/11
Had two stolen bases in a game:	Simone Heyward vs. Louisiana Tech, 02/12/12
Had three stolen bases in a game:	Juliana Santos vs. Louisiana Tech, 02/13/11
Had four stolen bases in a game:	Cassie Trosclair vs. Sacred Heart, 05/21/11
Seven-inning complete-game shutout:	Meghan Patterson vs. Alcorn State, 02/26/12
Extra-inning complete-game shutout:	Rachele Fico vs. Penn State [8 IP], 02/11/12
Seven-inning complete-game one-hitter:	Meghan Patterson vs. Alcorn State, 02/26/12
Tossed a perfect game:	Rachele Fico vs. Southeastern Louisiana [5 IP], 02/16/11
Tossed a no-hitter:	Meghan Patterson vs. Southern [5 IP], 02/18/11
Seven-inning no-hitter:	Emily Turner at Arkansas [Gm 2], 04/21/07
Recorded 12 strikeouts in a game:	Brittany Mack vs. No. 6 Tennessee, 04/15/11
Recorded 13 strikeouts in a game:	Meghan Patterson vs. Alcorn State, 02/26/12
Recorded 14 strikeouts in a game:	Brittany Mack vs. No. 1 Alabama, 04/08/11
Recorded 15 strikeouts in a game:	Dani Hofer vs. Auburn, 03/21/08
Recorded 16 strikeouts in a game:	Dani Hofer vs. South Florida, 03/16/08
Recorded 17 strikeouts in a game:	Kristin Schmidt vs. Ole Miss [Gm 1], 04/18/03
Recorded 18 strikeouts in a game:	Rachele Fico vs. Syracuse, 05/20/11
Recorded 19 strikeouts in a game:	Britni Sneed vs. Oklahoma, 05/26/01
Pitched 10+ innings:	Rachele Fico vs. No. 1 Alabama, 04/11/11
Pitched 11+ innings:	Rachele Fico vs. Syracuse, 05/20/11
Pitched 13+ innings:	Brittany Mack vs. No. 1 Alabama, 04/10/11
Had 17 putouts:	Leigh Ann Danos vs. South Carolina [Gm 1], 03/13/04
Had 18 putouts:	Morgan Russell vs. Syracuse, 05/20/11
Had 19 putouts:	Jennifer Schuelke vs. Oklahoma, 05/26/01
Had six assists:	Cassie Trosclair vs. No. 18 Texas A&M, 05/22/11
Had seven assists:	Juliana Santos at Kentucky [Gm. 2], 04/25/10
Had eight assists:	Tara Asbill vs. South Carolina, 05/14/00
Had two errors:	Cassie Trosclair at No. 8 Oklahoma, 03/02/12
Had three errors:	Emily Turner at Arkansas [Gm 2], 04/26/06
Had four errors:	Andrea Smith vs. Arizona, 05/26/06

INNING-BY-INNING

SCORE BY INNINGS	1	2	3	4	5	6	7	8	9	10+	TOTALS
LSU	13	10	19	6	10	5	1	1	0	0	65
Opponents	8	5	1	7	13	6	4	0	0	1	45

THE LAST TIME LSU ...

Scored 10 or more runs:	vs. Utah State [13], 02/19/12
Scored 15 or more runs:	at Nicholls State [15], 04/14/10
Scored 20 or more runs:	vs. Grambling State [20], 02/15/06
Allowed 10 or more runs:	vs. No. 3 California [14], 02/19/12
Allowed 15 or more runs:	Never
Recorded 10 or more hits:	vs. Utah State [12], 02/19/12
Recorded 15 or more hits:	at Southeastern Louisiana [15], 03/24/10
Recorded 20 or more hits:	vs. Alcorn State [21], 02/20/04
Drove home 10 or more RBIs:	vs. Utah State [12], 02/19/12
Hit six or more doubles:	vs. Grambling State [8], 02/15/06
Hit three or more triples:	vs. Alcorn State [3], 02/20/04
Hit four or more home runs:	vs. Fordham [4], 02/26/11
Stole eight or more bases:	at Ole Miss [8], 04/22/11
Drew 10 or more walks:	vs. Memphis [10], 02/11/07
Pitched a no-hitter:	vs. Southern, 02/18/11
Pitched 15 or more strikeouts:	vs. Syracuse [18], 05/20/11
Committed 4 or more errors:	at Oklahoma State [4], 03/04/12
Defeated a ranked team:	vs. No. 23 Oklahoma State [7-4], 03/03/12
Defeated a top-five ranked team:	vs. No. 1 Alabama [2-1, 3-1, 2-0], 04/08, 09, 10/11
Lost to an unranked opponent:	vs. DePaul [3-1], 02/18/12

2011 SEASON SERIES
NO. 18 LSU 11, NICHOLLS STATE 2 • 02/18

HOUSTON, Texas - The No. 18 LSU softball team used an eight-run fifth inning to put a two-game losing streak in the rear view mirror and claim an 11-2 five-inning rout of Nicholls to conclude day two of the Houston Hilton Plaza Classic at the Cougar Softball Stadium.

LSU's slap hitters of Jacee Blades, Alex Boulet, Tiffany Shaw and Cassie Trosclair combined to score seven of the Tigers 11 runs. Blades also registered a career-best 3-for-3 performance at the plate, while Trosclair and Shaw notched multi-hit efforts.

"I'm proud of our slappers because they really got the job done," head coach Yvette Girouard said. "We can create a lot of havoc on the field. It's been a stressful day, but we found a way to get it done with the people on the field."

LSU sent 13 batters to the plate in the fifth inning. A pair of Nicholls errors extended the frame and allowed the first two runs of the frame to cross the plate.

Ashley Langoni, Anissa Young and Heidi Pizer followed with consecutive RBIs before Lauren Houston delivered a three-run dinger, her first of the season, to straight-away centerfield to make it 11-2.

Meghan Patterson went the distance and allowed two runs on two hits. The Destrehan native racked up nine strikeouts against two walks to move to 4-0 on the season.

"Meghan was on-point again tonight," Girouard said. "She gave up the two runs on some bloop hits but was in total control. Her strengths have been making the ball move, and I've been really impressed with how she's handled herself out there."

LSU used small ball to grab a 3-0 edge during the third inning. Infield singles by Blades and Trosclair sandwiched between a Boulet walk loaded the bases. Shaw and Juliana Santos picked up RBIs on groundballs coupled by another run on a Nicholls passed ball.

The Colonels pulled within 3-2 on an Ashley Ray two-run double during the home half of the frame, but Patterson stranded the runner on an interference call.



2011 LSU Softball
#18 LSU vs Nicholls State
Feb 19, 2011 at Houston, Texas (Cougar SB Stadium)



LSU 11 (9-2)

Player	ab	r	h	rbi	bb	so	po	a	lob
Tiffany Shaw rf/cf	4	1	2	1	0	0	0	0	2
Juliana Santos dp	3	1	0	1	0	0	0	0	0
Ashley Langoni lf	3	0	0	1	0	0	0	0	0
Anissa Young 1b/3b	3	1	0	1	0	0	2	0	0
Tammy Wray 3b	1	0	0	0	0	1	0	1	0
Heidi Pizer 1b	2	1	0	1	0	0	0	1	0
Lauren Houston c	3	1	1	3	0	1	10	0	0
Jacee Blades ss	3	2	3	0	0	0	2	0	0
Alex Boulet cf/rf	2	2	0	0	1	0	0	0	0
Cassie Trosclair 2b	3	2	2	0	0	0	1	0	0
Meghan Patterson p	0	0	0	0	0	0	0	0	0
Totals	27	11	8	8	1	2	15	2	2

Nicholls State 2 (3-5)

Player	ab	r	h	rbi	bb	so	po	a	lob
Gaspard, Megan cf	3	1	1	0	0	1	1	0	0
Jolivette, Lauren lf	2	1	0	0	0	2	0	0	0
Batz, Lauren ph	0	0	0	0	0	0	0	0	0
Ray, Ashley 3b	2	0	1	2	0	0	0	1	0
Marcel, Brittany dp	1	0	0	0	1	0	0	0	1
Angeles, Kat pr	0	0	0	0	0	0	0	0	0
Lay, Tori 2b	1	0	0	0	0	1	0	2	0
Holmes, Katie c	2	0	0	0	0	1	2	0	0
Strickland, Laine rf	1	0	0	0	1	1	2	0	1
Ezell, Brittany 1b	2	0	0	0	0	2	9	0	1
Guidry, Alaina ss	1	0	0	0	0	0	1	2	0
Bennett, Ashton ph	1	0	0	0	0	1	0	0	0
Winklemann, Carlee p	0	0	0	0	0	0	0	3	0
Totals	16	2	2	2	2	9	15	8	3

Score by Innings	1	2	3	4	5	R	H	E
LSU	0	0	3	0	8	11	8	0
Nicholls State	0	0	2	0	0	2	2	3

E - Jolivette, L; Holmes, K.; Ezell, B.; LOB - LSU 2; Nicholls 3. 2B - Gaspard, M.; Ray, A.. HR - Houston(1).
 HBP - Jolivette, L. SH - Lay, T..

LSU	ip	h	r	er	bb	so	ab	bf	np	Nicholls State	ip	h	r	er	bb	so	ab	bf	np
Meghan Patterson	5.0	2	2	2	2	9	16	20	77	Winklemann, Carlee	5.0	8	11	4	1	2	27	28	88

Win - Patterson (4-0). Loss - Winklemann (1-1). Save - None.
 HBP - by Patterson (Jolivette, L), PB - Houston(1); Holmes, K.. Inherited runners/scored: None. Pitches/strikes: Patterson 77/52; Winklemann 88/55.

Umpires - HP: Mike Bartling 1B: Tracy Hart 3B: Rodney Roth
 Start: 6:20 pm Time: 1:29 Attendance: 1326
 Weather: 71 partly cloudy; SSE 11 mph

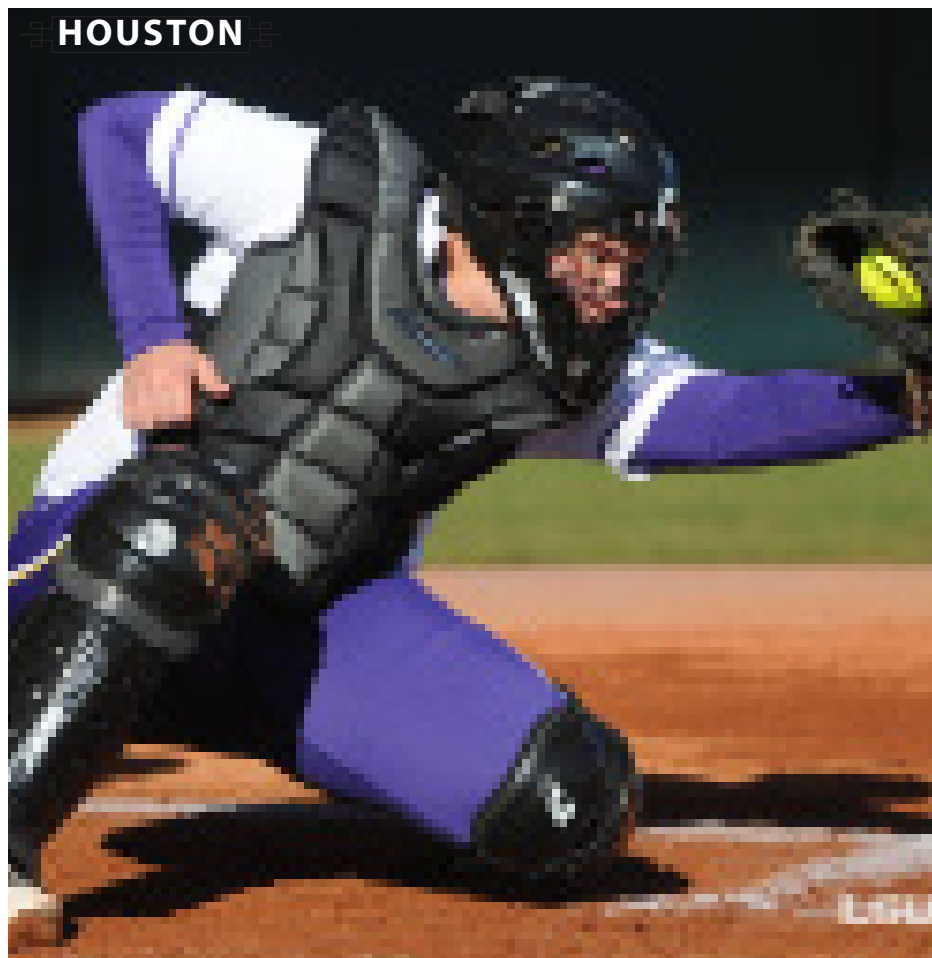

2011 SEASON SERIES
NO. 25 LSU 8, NICHOLLS STATE 0 • 03/23
LSU 8, NICHOLLS STATE 0 • 04/06

THIBODAUX, La. - The No. 25 LSU softball team used a balanced offensive attack as eight different players recorded hits during an 8-0 five-inning romp over Nicholls at the Colonel Softball Complex.

"We hit the ball extremely hard, and it was a great effort by a bunch of Tigers," head coach Yvette Girouard said. "They opened the door for us, and we slammed it shut. Meghan did a fantastic job of controlling them again like she did earlier in the season. It also was important for us to get Rachele some innings and get her back on track."

The Tigers (18-12) broke the game open and sent 12 batters to the plate during a seven-run third inning. Already up 1-0, Simone Heyward ignited the frame with a leadoff walk and stole second base. She came around to score on an Ashley Langoni RBI double to centerfield.

LSU loaded the bases as Anissa Young and Tammy Wray drew back-to-back walks. Morgan Russell and Jacee Blades smacked RBI singles to extend the lead to 4-0.

With the bases still loaded, Tiffany Shaw was hit-by-a-pitch and Heyward legged out a RBI infield single to push the advantage to 6-0. The last two runs of the frame scored via a Nicholls throwing error for the final margin of 8-0.

LSU opened the scoring in the second inning as Wray smoked a 1-1 offering over the left centerfield fence to put the Tigers ahead 1-0. For Wray, it was her fourth dinger of the season.

LSU's pitching duo of Meghan Patterson and Rachele Fico combined for 10 strikeouts in the circle. Patterson notched the win to improve to 6-1 on the season.

Ashley Ray provided both hits for the Colonels (8-19).

BATON ROUGE - The LSU softball team plated runs in all five innings behind an 11-hit attack to claim its seventh consecutive victory and an 8-0 triumph over Nicholls State at Tiger Park.

The left-handed bats of Alex Boulet, Simone Heyward, Tiffany Shaw and Cassie Troclair fueled the LSU offense with multi-hit performances. The Tigers (22-12) also received two RBIs apiece from Ashley Langoni and Juliana Santos.

"They've [the left-handed bats] been in a big lull," head coach Yvette Girouard said. "We challenged them and said they absolutely had to work harder at practice. It looks like it paid off a little here. It was awfully nice to come home, and they put a lot of pressure on the defense. They create so much havoc out there, and we saw it tonight."

Rachele Fico logged four shutout innings and added four strikeouts to go over the century mark for the season. The sophomore right-hander extended her scoreless innings streak to 20 and won her third straight decision to move to 8-8 for the season.

LSU charged out to a 1-0 advantage in the first inning as Heyward slapped an infield single and stole second base. She came around to score on a pair of Santos and Langoni ground balls.

The Tigers seized control of the contest and posted a four-spot during the second inning. With runners on second and third, Tiffany Shaw knocked an infield single to score pinch runner Katie Guillory.

Heyward was hit-by-pitch to fill the bases. Santos, Langoni and Tammy Wray followed with RBIs on a walk, fielder's choice and sacrifice fly to push the lead to 5-0.

LSU added runs in the third, fourth and fifth innings. Boulet used some alert base running to cross the plate during the third, while Anissa Young tacked on a RBI single to right field during the fourth inning to make it 7-0.

With singles in the fourth inning, Young and Wray both extended their hitting streaks to six games. Santos ended the game with a RBI groundout for the final margin of 8-0.

Brittany Mack tossed a spotless frame of relief and mixed in two strikeouts.

"I feel better about our two through five hitters right now than I did a month ago," Girouard said. "They weren't producing at all, and I think that we have a chance with them right now to score some runs. Hopefully, we have a little bit more confidence right now."



2011 LSU Softball
#25 LSU at Nicholls State
Mar 23, 2011 at Thibodaux, La. (Colonel SB Complex)



LSU 8 (18-12)

Player	ab	r	h	rbi	bb	so	po	a	lob
Simone Heyward cf	3	1	1	1	1	0	0	0	0
Juliana Santos 2b	3	0	0	0	0	2	0	0	0
Cassie Troclair 2b	1	0	0	0	0	0	0	1	0
Ashley Langoni lf	3	1	1	1	0	0	0	2	0
Anissa Young 3b	2	1	1	0	1	0	1	2	0
Tammy Wray ss	2	2	1	1	0	1	1	0	0
Morgan Russell c	3	1	1	0	1	9	1	0	0
Heidi Pizer 1b	3	0	1	0	0	2	0	1	0
Jacee Blades rf	2	1	1	1	0	0	1	0	0
Alex Boulet rf	1	0	1	0	0	0	0	0	0
Tiffany Shaw dp	2	1	1	0	0	0	0	2	0
Meghan Patterson p	0	0	0	0	0	0	0	0	0
Rachele Fico p	0	0	0	0	0	0	0	0	0
Totals	25	8	8	6	3	3	15	5	6

Nicholls State 0 (8-17)

Player	ab	r	h	rbi	bb	so	po	a	lob
Gaspard, Megan cf	3	0	0	0	0	1	0	0	0
Jolivet, Lauren lf	1	0	0	0	1	1	1	0	0
Boudreaux, Kandace ph	1	0	0	0	1	0	0	0	0
Ray, Ashley 3b	3	0	2	0	0	1	1	3	0
Marcet, Brittany dp	2	0	0	0	1	2	0	0	3
Lay, Tori 2b	1	0	0	0	1	1	1	1	0
Bennett, Ashton p	1	0	0	0	0	1	1	1	0
Roan, Whitney 1b	0	0	0	0	1	0	2	0	0
Joubert, Tsadee ss	0	0	0	0	2	0	0	2	0
Holmes, Katie c	2	0	0	0	0	1	4	0	2
Strickland, Laine rf	2	0	0	0	0	1	0	0	2
Ezell, Brittany 1b	0	0	0	0	0	0	5	0	0
Moulder, Katie p	0	0	0	0	0	0	0	1	0
Totals	16	0	2	0	5	10	15	8	7

Score by Innings	1	2	3	4	5	R	H	E
LSU	0	1	7	0	0	8	8	1
Nicholls State	0	0	0	0	0	0	2	2

E - Pizer(4); Ray, A.(10); Ezell, B.(2). LOB - LSU 6; Nicholls 7. 2B - Langoni(5); Pizer(2). HR - Wray(4). HBP - Shaw. SH - Lay, T.(6). SB - Heyward(13).

LSU	ip	h	r	er	bb	so	ab	bf	np	Nicholls State	ip	h	r	er	bb	so	ab	bf	np
Meghan Patterson	3.0	1	0	0	3	6	9	13	57	Bennett, Ashton	2.2	5	8	6	3	1	14	18	65
Rachele Fico	2.0	1	0	0	2	4	7	9	34	Moulder, Katie	2.1	3	0	0	0	2	11	11	28

Win - Patterson (6-1). Loss - Bennett, A. (5-7). Save - None.
 HBP - by Bennett, A. (Shaw). Inherited runners/scored: Moulder, K. 3/3. Pitches/strikes: Patterson 57/32; Fico 34/19; Bennett, A. 65/33; Moulder, K. 28/19.

Umpires - HP: Gene Loar 1B: Keith Schexnider 3B: Jimmy Bonvillian
 Start: 5:56 pm Time: 1:21 Attendance: 293
 Weather: 79 sunny; SW 20 mph



2011 LSU Softball
Nicholls State at LSU
Apr 06, 2011 at Baton Rouge, La. (Tiger Park)



Nicholls State 0 (9-24)

Player	ab	r	h	rbi	bb	so	po	a	lob
Gaspard, Megan cf	3	0	1	0	0	0	1	0	0
Angeles, Kat rf	2	0	0	0	2	1	0	0	0
Ray, Ashley 3b	2	0	0	0	0	0	0	0	0
Batz, Lauren dp	2	0	0	0	0	0	0	0	0
Granger, Mandy 1b	2	0	0	0	0	6	0	2	0
Lay, Tori 2b	2	0	1	0	0	0	1	3	0
Roan, Whitney lf	2	0	2	0	0	0	0	0	0
Holmes, Katie c	2	0	0	0	2	1	0	2	0
Guidry, Alaina ss	2	0	0	0	2	2	4	1	0
Winklemann, Carlee p	0	0	0	0	0	0	0	0	0
Totals	19	0	4	0	0	6	12	7	5

LSU 8 (22-12)

Player	ab	r	h	rbi	bb	so	po	a	lob
Simone Heyward cf	3	2	2	0	0	0	0	0	1
Juliana Santos ss	3	1	1	2	1	0	0	3	0
Ashley Langoni lf	3	0	2	0	0	0	0	0	0
Tammy Wray 3b	2	0	1	1	0	0	1	2	0
Jacee Blades pr	0	0	0	0	0	0	0	0	0
Anissa Young 1b	3	0	1	1	0	0	7	1	3
Lauren Houston c	2	0	0	0	0	0	7	0	0
Katie Guillory pr	0	1	0	0	0	0	0	0	0
Cassie Troclair 2b	3	1	2	0	0	0	0	2	2
Alex Boulet rf	3	2	2	0	0	0	0	0	0
Tiffany Shaw dp	3	1	2	1	0	0	0	0	0
Rachele Fico p	0	0	0	0	0	0	0	1	0
Brittany Mack p	0	0	0	0	0	0	0	0	0
Totals	25	8	11	7	1	0	15	9	9

Score by Innings	1	2	3	4	5	R	H	E
Nicholls State	0	0	0	0	0	0	4	1
LSU	1	4	1	1	1	8	11	0

Note: None out, 3 runners LOB when the game ended.

E - Ray, A.(10). LOB - Nicholls 5; LSU 9. HBP - Angeles, K.; Heyward; Houston. SF - Wray(1). SB - Heyward(17); Santos(7); Blades(1); Shaw(11).

Nicholls State	ip	h	r	er	bb	so	ab	bf	np	LSU	ip	h	r	er	bb	so	ab	bf	np
Winklemann, Carlee	4.0	11	8	8	1	0	25	29	116	Rachele Fico	4.0	4	0	0	0	4	16	17	78
										Brittany Mack	1.0	0	0	0	0	2	3	3	10

Win - Fico (8-8). Loss - Winklemann (1-5). Save - None.
 HBP - by Fico (Angeles, K.); by Winklemann (Houston); by Winklemann (Heyward). Inherited runners/scored: None.
 Pitches/strikes: Winklemann 116/75; Fico 78/48; Mack 10/9.

Umpires - HP: Steven Patrick 1B: Walter Hill 3B: Brian Crochet
 Start: 6:08 pm Time: 1:38 Attendance: 965
 Weather: 74 sunny; S 14 mph
 Winklemann faced 4 batters in the 5th.



2012 LSU Softball
Overall Statistics for LSU (as of Mar 04, 2012)
 (All games Sorted by Batting avg)



Record: 10-7 Home: 7-2 Away: 0-2 Neutral: 3-3 SEC: 0-0

Player	avg	gp-gs	ab	r	h	2b	3b	hr	rbi	tb	slg%	bb	hp	so	gdp	ob%	sf	sh	sb-att	po	a	e	fld%
2 Juliana Santos	.286	16-16	42	9	12	3	0	0	7	15	.357	10	1	3	0	.434	0	0	2-2	12	18	0	1.000
0 Ashley Langoni	.267	17-17	45	9	12	5	0	2	10	23	.511	11	1	10	0	.407	2	0	1-1	16	1	1	.944
10 Ashley Applegate	.213	16-16	47	4	10	3	0	0	0	13	.277	6	0	7	0	.302	0	2	1-1	17	0	1	.944
28 Tammy Vermeulen	1.000	9-0	1	1	1	0	0	0	2	1	1.000	1	0	0	0	1.000	0	0	2-2	0	0	0	.000
32 Allison Falcon	.455	8-8	22	7	10	1	0	0	6	11	.500	2	1	1	0	.520	0	1	1-2	12	9	1	.955
23 Jacee Blades	.333	7-1	6	1	2	0	0	0	0	2	.333	0	0	3	0	.333	0	0	1-1	0	0	0	.000
16 Lauren Houston	.308	8-7	13	3	4	0	0	0	4	4	.308	3	4	1	0	.524	1	0	0-0	61	1	0	1.000
1 Rikki Alcaraz	.250	14-12	32	7	8	2	0	0	4	10	.313	5	1	12	0	.368	0	0	2-2	26	11	2	.949
11 Dylan Supak	.240	11-8	25	2	6	1	0	0	4	7	.280	1	1	3	1	.296	0	2	0-0	32	0	2	.941
25 Simone Heyward	.240	13-13	25	7	6	0	0	0	3	6	.240	6	2	6	0	.400	2	1	3-3	14	1	1	.938
6 A.J. Andrews	.211	11-6	19	2	4	0	0	0	1	4	.211	2	0	3	0	.286	0	1	0-1	2	0	0	1.000
4 Morgan Russell	.200	11-10	25	2	5	0	0	1	4	8	.320	1	4	0	1	.333	0	1	0-0	65	6	0	1.000
33 Kailey McCasland	.190	11-9	21	3	4	1	0	1	5	8	.381	4	1	5	0	.346	0	0	0-0	7	5	2	.857
18 Tammy Wray	.152	15-13	33	4	5	1	0	0	3	6	.182	3	2	11	0	.263	0	1	0-0	14	21	4	.897
3 Cassie Trosclair	.150	7-7	20	0	3	1	0	0	3	4	.200	0	1	9	0	.190	0	1	1-2	0	0	2	.000
47 Ashleigh Kuhn	.150	8-8	20	1	3	0	0	0	2	3	.150	4	0	5	1	.280	1	0	0-0	41	0	1	.976
9 Alex Boulet	.000	9-0	3	1	0	0	0	0	0	0	.000	0	0	2	0	.000	0	0	1-1	1	0	0	1.000
44 Brittany Mack	.000	3-1	3	0	0	0	0	0	0	0	.000	0	0	1	0	.000	0	0	0-0	4	17	2	.913
12 Heidi Pizer	.000	6-2	2	2	0	0	0	0	0	0	.000	3	0	0	0	.600	0	0	1-1	10	1	0	1.000
Totals	.235	17	404	65	95	18	0	4	58	125	.309	62	19	82	3	.358	6	10	16-19	340	107	20	.957
Opponents	.217	17	438	45	95	15	1	7	38	133	.304	41	12	120	2	.301	0	8	11-14	327	116	17	.963

LOB - Team (109), Opp (114). DPs turned - Team (3), Opp (7). IBB - Team (2), Langoni 2.

(All games Sorted by Earned run avg)

Player	era	w-l	app	gs	cg	sho	sv	ip	h	r	er	bb	so	2b	3b	hr	b/avg	wp	hp	bk	sfa	sha
37 Rachele Fico	0.38	5-3	9	8	7	5/0	1	54.2	38	9	3	17	49	8	1	0	.191	3	5	0	0	6
44 Brittany Mack	3.40	4-4	9	8	5	1/1	0	45.1	50	28	22	16	54	6	0	4	.260	3	6	1	0	2
20 Meghan Patterson	4.20	1-0	3	1	1	1/1	0	13.1	7	8	8	8	17	1	0	3	.149	1	1	0	0	0
Totals	2.04	10-7	17	17	13	8/1	1	113.1	95	45	33	41	120	15	1	7	.217	7	12	1	0	8
Opponents	3.15	7-10	17	17	9	3/1	0	109.0	95	65	49	62	82	18	0	4	.235	2	19	0	6	10

PB - Team (2), Houston 2, Opp (2). Pickoffs - Team (1), Russell 1. SBA/ATT - Russell (6-9), Fico (5-7), Houston (5-5), Mack (4-5), Patterson (2-2).

STARTERS BY LINEUP SPOT RECORD

1ST	STARTS	RECORD	4TH	STARTS	RECORD	7TH	STARTS	RECORD	9TH	STARTS	RECORD
Ashley Applegate	15	9-6	Juliana Santos	12	7-5	Dylan Supak	4	3-1	A.J. Andrews	5	2-3
A.J. Andrews	1	1-0	Ashley Langoni	3	2-1	Kailey McCasland	4	2-2	Allison Falcon	4	1-3
Simone Heyward	1	0-1	Ashleigh Kuhn	2	1-1	Morgan Russell	3	1-2	Cassie Trosclair	3	3-0
						Tammy Wray	3	1-2	Simone Heyward	3	2-1
2ND	STARTS	RECORD	5TH	STARTS	RECORD	Lauren Houston	2	2-0	Jacee Blades	1	1-0
Simone Heyward	8	6-2	Tammy Wray	7	6-1	Ashleigh Kuhn	1	1-0	Heidi Pizer	1	1-0
Allison Falcon	4	3-1	Ashleigh Kuhn	5	2-3						
Cassie Trosclair	4	1-3	Dylan Supak	3	1-2	8TH	STARTS	RECORD			
Juliana Santos	1	0-1	Rikki Alcaraz	1	1-0	Morgan Russell	6	3-3			
			Morgan Russell	1	0-1	Lauren Houston	5	4-1			
						Tammy Wray	2	0-2			
3RD	STARTS	RECORD	6TH	STARTS	RECORD	Rikki Alcaraz	1	1-0			
Ashley Langoni	14	8-6	Rikki Alcaraz	10	7-3	Kailey McCasland	1	0-1			
Juliana Santos	3	2-1	Kailey McCasland	4	1-3	Heidi Pizer	1	1-0			
			Ashley Applegate	1	0-1	Dylan Supak	1	1-0			
			Simone Heyward	1	1-0						
			Tammy Wray	1	1-0						

• 2012 game-by-game lineups by batting order is listed on page 9.



2012 LSU Softball
Overall Statistics for LSU (as of Mar 04, 2012)
(Games won Sorted by Batting avg)



Record: 10-0 Home: 7-0 Away: 0-0 Neutral: 3-0 SEC: 0-0

Player	avg	gp-gs	ab	r	h	2b	3b	hr	rbi	tb	slg%	bb	hp	so	gdp	ob%	sf	sh	sb-att	po	a	e	fld%	
1 Rikki Alcaraz	.320	10-9	25	7	8	2	0	0	4	10	.400	3	1	6	0	.414	0	0	2-2	17	8	0	1.000	
2 Juliana Santos	.318	9-9	22	8	7	1	0	0	5	8	.364	6	1	1	0	.483	0	0	2-2	6	7	0	1.000	
0 Ashley Langoni	.240	10-10	25	8	6	3	0	1	9	12	.480	8	0	3	0	.400	2	0	1-1	11	1	0	1.000	
10 Ashley Applegate	.200	9-9	25	2	5	2	0	0	0	7	.280	5	0	4	0	.333	0	2	1-1	5	0	0	1.000	
18 Tammy Wray	.174	9-8	23	3	4	1	0	0	3	5	.217	1	1	8	0	.240	0	0	0-0	11	10	3	.875	

28 Tammy Vermeulen	1.000	7-0	1	1	1	0	0	0	2	1	1.000	1	0	0	0	1.000	0	0	2-2	0	0	0	.000	
32 Allison Falcon	.615	4-4	13	6	8	0	0	0	5	8	.615	1	0	1	0	.643	0	1	1-2	7	4	1	.917	
4 Morgan Russell	.500	5-4	10	2	5	0	0	1	4	8	.800	0	2	0	0	.583	0	0	0-0	22	4	0	1.000	
33 Kailey McCasland	.429	4-3	7	3	3	1	0	1	4	7	1.000	3	0	1	0	.600	0	0	0-0	3	1	1	.800	
16 Lauren Houston	.400	6-6	10	3	4	0	0	0	4	4	.400	3	4	1	0	.611	1	0	0-0	53	1	0	1.000	
11 Dylan Supak	.357	7-5	14	2	5	1	0	0	4	6	.429	1	1	0	1	.438	0	2	0-0	19	0	2	.905	
6 A.J. Andrews	.300	5-3	10	2	3	0	0	0	1	3	.300	0	0	1	0	.300	0	1	0-0	1	0	0	1.000	
3 Cassie Trosclair	.300	4-4	10	0	3	1	0	0	3	4	.400	0	1	2	0	.364	0	0	1-2	0	0	0	.000	
25 Simone Heyward	.278	9-9	18	5	5	0	0	0	3	5	.278	4	1	2	0	.400	2	1	3-3	11	1	1	.923	
23 Jacee Blades	.250	3-1	4	1	1	0	0	0	0	1	.250	0	0	2	0	.250	0	0	0-0	0	0	0	.000	
47 Ashleigh Kuhn	.111	4-4	9	1	1	0	0	0	0	1	.111	3	0	2	0	.333	0	0	0-0	13	0	0	1.000	
9 Alex Boulet	.000	6-0	3	1	0	0	0	0	0	0	.000	0	0	2	0	.000	0	0	1-1	1	0	0	1.000	
44 Brittany Mack	.000	3-1	3	0	0	0	0	0	0	0	.000	0	0	1	0	.000	0	0	0-0	2	8	2	.833	
12 Heidi Pizer	.000	6-2	2	2	0	0	0	0	0	0	.000	3	0	0	0	.600	0	0	1-1	10	1	0	1.000	
Totals	.295	10	234	57	69	12	0	3	51	90	.385	42	12	37	1	.420	5	7	15-17	195	57	10	.962	
Opponents	.150	10	226	8	34	4	1	0	5	40	.177	22	4	71	2	.238	0	6	5-6	177	55	12	.951	

LOB - Team (66), Opp (55). DPs turned - Team (3), Opp (5). IBB - Team (1), Langoni 1.

(Games won Sorted by Earned run avg)

Player	era	w-l	app	gs	cg	sho	sv	ip	h	r	er	bb	so	2b	3b	hr	b/avg	wp	hp	bk	sfa	sha		
37 Rachele Fico	0.00	5-0	6	5	5	5/0	1	32.1	12	0	0	11	31	2	1	0	.115	2	3	0	0	4		
44 Brittany Mack	1.18	4-0	4	4	2	1/1	0	23.2	21	8	4	8	24	2	0	0	.223	0	0	1	0	2		

20 Meghan Patterson	0.00	1-0	2	1	1	1/1	0	9.0	1	0	0	3	16	0	0	0	.036	0	1	0	0	0		
Totals	0.43	10-0	10	10	8	8/1	1	65.0	34	8	4	22	71	4	1	0	.150	2	4	1	0	6		
Opponents	4.98	0-10	10	10	3	0/0	0	59.0	69	57	42	42	37	12	0	3	.295	2	12	0	5	7		

PB - Team (2), Houston 2, Opp (2). Pickoffs - Team (1), Russell 1. SBA/ATT - Houston (5-5), Mack (2-3), Fico (2-2), Russell (0-1), Patterson (1-1).

STARTERS BY POSITION RECORD

P	STARTS	RECORD	2B	STARTS	RECORD	LF	STARTS	RECORD	DP	STARTS	RECORD
Rachele Fico	8	5-3	Rikki Alcaraz	11	9-2	Ashley Langoni	17	10-7	Cassie Trosclair	6	4-2
Brittany Mack	8	4-4	Allison Falcon	5	1-4				Kailey McCasland	5	1-4
Meghan Patterson	1	1-0	Cassie Trosclair	1	0-1	CF	STARTS	RECORD	Juliana Santos	2	2-0
						Simone Heyward	13	9-4	A.J. Andrews	1	1-0
C	STARTS	RECORD	SS	STARTS	RECORD	A.J. Andrews	4	1-3	Jacee Blades	1	1-0
Morgan Russell	10	4-6	Juliana Santos	14	7-7				Ashleigh Kuhn	1	1-0
Lauren Houston	7	6-1	Allison Falcon	3	3-0	RF	STARTS	RECORD	Rikki Alcaraz	1	0-1
						Ashley Applegate	16	9-7			
1B	STARTS	RECORD	3B	STARTS	RECORD	A.J. Andrews	1	1-0			
Dylan Supak	8	5-3	Tammy Wray	13	8-5						
Ashleigh Kuhn	7	3-4	Kailey McCasland	4	2-2						
Heidi Pizer	2	2-0									

• 2012 game-by-game lineups by position is listed on page 10.

NO.	PLAYER [HR NUMBER]	OPPONENT [DATE]	PITCHER	ON-BASE	INNING	OUTS	COUNT	SCORE	FINAL
1	Ashley Langoni [1]	Penn State [Feb. 10]	Akamine [RHP]	0	5	1	1-1	1-5	L, 5-3
2	Ashley Langoni [2]	vs. Utah State [Feb. 19]	Harmon [RHP]	1	4	0	2-2	11-0	W, 13-0
3	Morgan Russell [1]	McNeese State [Feb. 25]	Bond [RHP]	0	6	2	2-2	1-0	W, 2-0
4	Kailey McCasland [1]	vs. No. 23 Oklahoma State [March 3]	Espinosa [RHP]	0	5	1	2-1	6-2	W, 7-4

Bold represents game tying or go-ahead home run

HOME RUN BREAKDOWN

SITE	COUNT	CLASS	GAME TYPE
Home 2	0-0 Count 0	Freshmen 1	Non-Conference 4
Away 0	0-1 Count 0	Sophomore 0	SEC Regular Season 0
Neutral 2	0-2 Count 0	Junior 0	SEC Tournament 0
	1-0 Count 0	Senior 3	NCAA Tournament 0
HR TYPE	1-1 Count 1	INNING	GAME RESULT
Solo 3	1-2 Count 0	1st Inning 0	Wins 3
Two-Run 1	2-0 Count 0	2nd Inning 0	Losses 1
Three-Run 0	2-1 Count 1	3rd Inning 0	MISC
Grand Slam 0	2-2 Count 2	4th Inning 1	Leadoff 0
	3-0 Count 0	5th Inning 2	Inside the Park 0
NUMBER OF OUTS	3-1 Count 0	6th Inning 1	
0 Outs 1	3-2 Count 0	7th Inning 0	
1 Out 2		Extra Innings 0	
2 Outs 1			

DATE	OPPONENT	RESULT	INN	LSU R-H-E	OPP. R-H-E	RECORD [SEC]	PITCHER OF RECORD	ATT	TIME
Feb. 10	Penn State [1]	L, 5-3	7	3-5-1	5-4-1	0-1 [0-0]	Mack [0-1]	1,073	2:44
Feb. 11	No. 15 Michigan [1]	L, 2-1	7	1-3-0	2-11-0	0-2 [0-0]	Mack [0-2]	1,298	1:52
Feb. 11	Penn State [1]	W, 1-0	[8]	1-3-1	0-2-1	1-2 [0-0]	Fico [1-0]	1,298	2:53
Feb. 12	Louisiana Tech [1]	W, 8-0	[5]	8-8-0	0-1-1	2-2 [0-0]	Fico [2-0]	1,046	1:28
Feb. 18	vs. DePaul [2]	L, 3-1	7	1-2-1	3-9-1	2-3 [0-0]	Fico [2-1]	387	2:14
Feb. 18	vs. Cal State Northridge [2]	W, 11-0	[5]	11-8-0	0-1-2	3-3 [0-0]	Mack [1-2]	387	1:34
Feb. 19	vs. No. 3 California [2]	L, 14-3	[5]	3-6-0	14-12-0	3-4 [0-0]	Mack [1-3]	414	1:54
Feb. 19	vs. Utah State [2]	W, 13-0	[5]	13-12-0	0-1-1	4-4 [0-0]	Fico [3-1]	414	1:48
Feb. 21	Southeastern Louisiana	W, 7-0	7	7-9-1	0-3-4	5-4 [0-0]	Mack [2-3]	893	2:02
Feb. 25	South Alabama [3]	W, 5-4	7	5-8-2	4-8-0	6-4 [0-0]	Mack [3-3]	1,268	2:00
Feb. 25	McNeese State [3]	W, 2-0	7	2-6-0	0-1-1	7-4 [0-0]	Fico [4-1]	1,268	1:45
Feb. 26	South Alabama [3]	W, 1-0	7	1-3-2	0-7-1	8-4 [0-0]	Fico [5-1]	1,065	1:58
Feb. 26	Alcorn State [3]	W, 2-0	7	2-3-1	0-1-0	9-4 [0-0]	Patterson [1-0]	1,065	1:26
March 2	at No. 8 Oklahoma [4]	L, 7-0	7	0-1-2	7-7-2	9-5 [0-0]	Mack [3-4]	647	2:04
March 3	vs. No. 23 Oklahoma State [4]	W, 7-4	7	7-9-3	4-9-3	10-5 [0-0]	Mack [4-4]	1,137	2:33
March 3	vs. No. 8 Oklahoma [4]	L, 5-0	7	0-3-2	5-6-0	10-6 [0-0]	Fico [5-2]	1,137	2:02
March 4	at No. 23 Oklahoma State [4]	L, 1-0	[10]	0-6-4	1-12-1	10-7 [0-0]	Fico [5-3]	322	2:45

All home games are bolded and played at Tiger Park; Rankings reflect NFCA and USA Softball Top 25 polls on day of game; [1] Tiger Classic [Tiger Park]; [2] Louisville Slugger Desert Classic [Las Vegas, Nev.]; [3] Tiger Invitational [Tiger Park]; [4] The Preview [Norman/Oklahoma City/Stillwater, Okla.]; [5] Purple & Gold Challenge [Baton Rouge]; [6] SEC Tournament [Tuscaloosa, Ala.].

DATE	OPPONENT	1ST	2ND	3RD	4TH	5TH	6TH	7TH	8TH	9TH
Feb. 10	Penn State [1]	Heyward	Santos	Langoni	Kuhn	Russell	Applegate	Wray	McCasland	Falcon
Feb. 11	No. 15 Michigan [1]	Applegate	Heyward	Santos	Langoni	Kuhn	McCasland	Russell	Wray	Falcon
Feb. 11	Penn State [1]	Applegate	Heyward	Santos	Langoni	Kuhn	Alcaraz	Wray	Houston	Blades
Feb. 12	Louisiana Tech [1]	Applegate	Heyward	Langoni	Santos	Kuhn	McCasland	Russell	Alcaraz	Falcon
Feb. 18	vs. DePaul [2]	Applegate	Heyward	Langoni	Santos	Kuhn	McCasland	Russell	Wray	Falcon
Feb. 18	vs. Cal State Northridge [2]	Applegate	Falcon	Santos	Langoni	Alcaraz	Wray	Houston	Pizer	Heyward
Feb. 19	vs. No. 3 California [2]	Applegate	Falcon	Langoni	Santos	Kuhn	McCasland	Wray	Russell	Heyward
Feb. 19	vs. Utah State [2]	Applegate	Falcon	Langoni	Santos	Wray	Heyward	Houston	Supak	Andrews
Feb. 21	Southeastern Louisiana	Applegate	Falcon	Langoni	Kuhn	Wray	Alcaraz	McCasland	Russell	Heyward
Feb. 25	South Alabama [3]	Applegate	Heyward	Langoni	Santos	Wray	Alcaraz	Supak	Houston	Trosclair
Feb. 25	McNeese State [3]	Applegate	Heyward	Langoni	Santos	Wray	Alcaraz	Supak	Russell	Trosclair
Feb. 26	South Alabama [3]	Applegate	Heyward	Langoni	Santos	Wray	Alcaraz	Supak	Russell	Trosclair
Feb. 26	Alcorn State [3]	Andrews	Heyward	Langoni	Santos	Wray	Alcaraz	Kuhn	Houston	Pizer
March 2	at No. 8 Oklahoma [4]	Applegate	Trosclair	Langoni	Santos	Wray	Alcaraz	Supak	Houston	Andrews
March 3	vs. No. 23 Oklahoma State [4]	Applegate	Trosclair	Langoni	Santos	Supak	Alcaraz	McCasland	Houston	Andrews
March 3	vs. No. 8 Oklahoma [4]	Applegate	Trosclair	Langoni	Santos	Supak	Alcaraz	McCasland	Russell	Andrews
March 4	at No. 23 Oklahoma State [4]	Applegate	Trosclair	Langoni	Santos	Supak	Alcaraz	McCasland	Russell	Andrews

All home games are bolded and played at Tiger Park; Rankings reflect NFCA and USA Softball Top 25 polls on day of game; [1] Tiger Classic [Tiger Park]; [2] Louisville Slugger Desert Classic [Las Vegas, Nev.]; [3] Tiger Invitational [Tiger Park]; [4] The Preview [Norman/Oklahoma City/Stillwater, Okla.]; [5] Purple & Gold Challenge [Baton Rouge]; [6] SEC Tournament [Tuscaloosa, Ala.].

DATE	OPPONENT	P	C	1B	2B	SS	3B	LF	CF	RF	DP
Feb. 10	Penn State [1]	Mack	Russell	Kuhn	Falcon	Santos	Wray	Langoni	Heyward	Applegate	McCasland
Feb. 11	No. 15 Michigan [1]	Mack	Russell	Kuhn	Falcon	Santos	Wray	Langoni	Heyward	Applegate	McCasland
Feb. 11	Penn State [1]	Fico	Houston	Kuhn	Alcaraz	Santos	Wray	Langoni	Heyward	Applegate	Blades
Feb. 12	Louisiana Tech [1]	Fico	Russell	Kuhn	Alcaraz	Falcon	McCasland	Langoni	Heyward	Applegate	Santos
Feb. 18	vs. DePaul [2]	Fico	Russell	Kuhn	Falcon	Santos	Wray	Langoni	Heyward	Applegate	McCasland
Feb. 18	vs. Cal State Northridge [2]	Mack	Houston	Pizer	Alcaraz	Falcon	Wray	Langoni	Heyward	Applegate	Santos
Feb. 19	vs. No. 3 California [2]	Mack	Russell	Kuhn	Falcon	Santos	Wray	Langoni	Heyward	Applegate	McCasland
Feb. 19	vs. Utah State [2]	Fico	Houston	Supak	Falcon	Santos	Wray	Langoni	Heyward	Applegate	Andrews
Feb. 21	Southeastern Louisiana	Mack	Russell	Kuhn	Alcaraz	Falcon	Wray	Langoni	Heyward	Applegate	McCasland
Feb. 25	South Alabama [3]	Mack	Houston	Supak	Alcaraz	Santos	Wray	Langoni	Heyward	Applegate	Trosclair
Feb. 25	McNeese State [3]	Fico	Russell	Supak	Alcaraz	Santos	Wray	Langoni	Heyward	Applegate	Trosclair
Feb. 26	South Alabama [3]	Fico	Russell	Supak	Alcaraz	Santos	Wray	Langoni	Heyward	Applegate	Trosclair
Feb. 26	Alcorn State [3]	Patterson	Houston	Pizer	Alcaraz	Santos	Wray	Langoni	Heyward	Andrews	Kuhn
March 2	at No. 8 Oklahoma [4]	Mack	Houston	Supak	Trosclair	Santos	Wray	Langoni	Andrews	Applegate	Alcaraz
March 3	vs. No. 23 Oklahoma State [4]	Mack	Houston	Supak	Alcaraz	Santos	McCasland	Langoni	Andrews	Applegate	Trosclair
March 3	vs. No. 8 Oklahoma [4]	Fico	Russell	Supak	Alcaraz	Santos	McCasland	Langoni	Andrews	Applegate	Trosclair
March 4	at No. 23 Oklahoma State [4]	Fico	Russell	Supak	Alcaraz	Santos	McCasland	Langoni	Andrews	Applegate	Trosclair

All home games are bolded and played at Tiger Park; Rankings reflect NFCA and USA Softball Top 25 polls on day of game; [1] Tiger Classic [Tiger Park]; [2] Louisville Slugger Desert Classic [Las Vegas, Nev.]; [3] Tiger Invitational [Tiger Park]; [4] The Preview [Norman/Oklahoma City/Stillwater, Okla.]; [5] Purple & Gold Challenge [Baton Rouge]; [6] SEC Tournament [Tuscaloosa, Ala.].



#00 ASHLEY LANGONI • SR. • OF • R-R • PUEBLO, COLORADO

SEASON HIGHS

Runs			
4	vs. Utah State		02/19/12
Hits			
3	at No. 23 Oklahoma State		03/04/12
RBIs			
3 [2x]	vs. Utah State		02/19/12
Hit Streak			
3			02/19-02/25

CAREER HIGHS

Runs			
4	vs. Utah State		02/19/12
Hits			
3 [6x]	at No. 23 Oklahoma State		03/04/12
RBIs			
5	at Arkansas		04/01/11
Hit Streak			
7			03/13/11-04/01/11



#1 RIKKI ALCARAZ • FR. • INF • L-R • ORLAND PARK, ILLINOIS

SEASON HIGHS

Runs			
2	vs. No. 23 Oklahoma State		03/03/12
Hits			
2	South Alabama		02/25/12
RBIs			
2	Louisiana Tech		02/12/12
Hit Streak			
5			02/21-02/26

CAREER HIGHS

Runs			
2	vs. No. 23 Oklahoma State		03/03/12
Hits			
2	South Alabama		02/25/12
RBIs			
2	Louisiana Tech		02/12/12
Hit Streak			
5			02/21-02/26



#2 JULIANA SANTOS • SR. • INF • R-R • NEWMAN, CALIFORNIA

SEASON HIGHS

Runs			
2 [2x]	vs. No. 23 Oklahoma State		03/03/12
Hits			
2	vs. Utah State		02/19/12
RBIs			
2 [2x]	South Alabama		02/25/12
Hit Streak			
4			02/11-02/18

CAREER HIGHS

Runs			
2 [13x]	vs. No. 23 Oklahoma State		03/03/12
Hits			
5	at Arkansas		04/02/11
RBIs			
5	Kentucky		03/08/09
Hit Streak			
6			04/16/11-04/23/11



#3 CASSIE TROSCLAIR • SR. • INF • L-R • NEW ORLEANS, LA.

SEASON HIGHS

Runs			
NA			
Hits			
1 [3x]	vs. No. 23 Oklahoma State		03/03/12
RBIs			
2	vs. No. 23 Oklahoma State		03/03/12
Hit Streak			
1 [3x]			03/03

CAREER HIGHS

Runs			
2 [3x]	vs. Sacred Heart		05/21/11
Hits			
3 [2x]	vs. Sacred Heart		05/21/11
RBIs			
2 [2x]	vs. No. 23 Oklahoma State		03/03/12
Hit Streak			
3			04/06/11-04/09/11



#4 MORGAN RUSSELL • SR. • C • R-R • EDMOND, OKLAHOMA

SEASON HIGHS

Runs		
1 [2x]	McNeese State	02/25/12
Hits		
2 [2x]	McNeese State	02/25/12
RBIs		
2 [2x]	McNeese State	02/25/12
Hit Streak		
2		02/21-02/25

CAREER HIGHS

Runs		
2 [2x]	Purdue	02/13/11
Hits		
3 [2x]	South Carolina	05/07/11
RBIs		
3	UAB	02/22/09
Hit Streak		
5		02/11/11-02/18/11



#6 A.J. ANDREWS • FR. • OF • L-R • OLDSMAR, FLORIDA

SEASON HIGHS

Runs		
1 [2x]	vs. Utah State	02/19/12
Hits		
1 [4x]	vs. No. 8 Oklahoma	03/03/12
RBIs		
1	vs. Cal State Northridge	02/18/12
Hit Streak		
2 [2x]		03/03

CAREER HIGHS

Runs		
1 [2x]	vs. Utah State	02/19/12
Hits		
1 [4x]	vs. No. 8 Oklahoma	03/03/12
RBIs		
1	vs. Cal State Northridge	02/18/12
Hit Streak		
2 [2x]		03/03



#9 ALEX BOULET • SO. • OF • L-L • CROWLEY, LOUISIANA

SEASON HIGHS

Runs		
1	Louisiana Tech	02/12/12
Hits		
NA		
RBIs		
NA		
Hit Streak		
NA		

CAREER HIGHS

Runs		
2 [2x]	Nicholls State	04/06/11
Hits		
2	Nicholls State	04/06/11
RBIs		
1 [3x]	vs. Sacred Heart	05/22/11
Hit Streak		
2 [2x]		04/23/11-04/27/11



#10 ASHLEY APPLGATE • SR. • OF • L-R • MODESTO, CALIFORNIA

SEASON HIGHS

Runs		
1 [4x]	Southeastern Louisiana	02/21/12
Hits		
2	vs. No. 3 California	02/19/12
RBIs		
NA		
Hit Streak		
3 [2x]		02/19-02/21

CAREER HIGHS

Runs		
2 [9x]	at Nicholls State	04/14/10
Hits		
4	Kentucky	03/07/09
RBIs		
3	at Southeastern Louisiana	03/24/10
Hit Streak		
6 [4x]		05/08/10-05/15/10



#11 DYLAN SUPAK • FR. • UTL • R-R • LAGRANGE, TEXAS

SEASON HIGHS

Runs			
1 [2x]	vs. No. 23 Oklahoma State	03/03/12	
Hits			
2	vs. Utah State	02/19/12	
RBIs			
2 [2x]	South Alabama	02/25/12	
Hit Streak			
2		02/25	

CAREER HIGHS

Runs			
1 [2x]	vs. No. 23 Oklahoma State	03/03/12	
Hits			
2	vs. Utah State	02/19/12	
RBIs			
2 [2x]	South Alabama	02/25/12	
Hit Streak			
2		02/25	



#12 HEIDI PIZER • SR. • INF • R-R • TIGARD, OREGON

SEASON HIGHS

Runs			
1 [2x]	Alcorn State	02/26/12	
Hits			
NA			
RBIs			
NA			
Hit Streak			
NA			

CAREER HIGHS

Runs			
2	at Nicholls State	04/14/10	
Hits			
2 [2x]	Louisiana Tech	02/13/11	
RBIs			
3	at Nicholls State	04/14/10	
Hit Streak			
3		02/11/11-02/13/11	



#13 KATIE GUILLORY • SR. • OF • L-L • LAFAYETTE, LOUISIANA

SEASON HIGHS

Runs			
NA			
Hits			
NA			
RBIs			
NA			
Hit Streak			
NA			

CAREER HIGHS

Runs			
1 [21x]	vs. Sacred Heart	05/21/11	
Hits			
1 [3x]	Nicholls State	03/04/09	
RBIs			
1	UAB	02/21/09	
Hit Streak			
2		02/25/09-03/04/09	



#16 LAUREN HOUSTON • JR. • C • R-R • YOUNGVILLE, LOUISIANA

SEASON HIGHS

Runs			
1 [3x]	South Alabama	02/25/12	
Hits			
2	vs. No. 23 Oklahoma State	03/03/12	
RBIs			
2	vs. Utah State	02/19/12	
Hit Streak			
1 [3x]		03/03	

CAREER HIGHS

Runs			
1 [9x]	South Alabama	02/25/12	
Hits			
2 [7x]	vs. No. 23 Oklahoma State	03/03/12	
RBIs			
3 [2x]	vs. Nicholls State	02/19/11	
Hit Streak			
3 [2x]		05/06/11-05/08/11	



#18 TAMMY WRAY • SO. • INF • R-R • SOMERS, NEW YORK

SEASON HIGHS

Runs		
2	vs. Cal State Northridge	02/18/12
Hits		
2	Southeastern Louisiana	02/21/12
RBIs		
2	vs. Utah State	02/19/12
Hit Streak		
3		02/19-02/21

CAREER HIGHS

Runs		
2 [6x]	vs. Cal State Northridge	02/18/12
Hits		
3	Southeastern Louisiana	02/16/11
RBIs		
3 [5x]	vs. Sacred Heart	05/21/11
Hit Streak		
6 [2x]		03/20/11-04/06/11



#23 JACEE BLADES • SO. • OF • L-R • BATON ROUGE, LOUISIANA

SEASON HIGHS

Runs		
1	vs. Utah State	02/19/12
Hits		
1 [2x]	vs. Utah State	02/19/12
RBIs		
NA		
Hit Streak		
1 [2x]		02/19

CAREER HIGHS

Runs		
2	vs. Nicholls State	02/19/11
Hits		
3	vs. Nicholls State	02/19/11
RBIs		
1 [5x]	at Ole Miss	04/23/11
Hit Streak		
7		04/22/11-05/01/11



#25 SIMONE HEYWARD • SO. • OF • R-R • SACRAMENTO, CALIFORNIA

SEASON HIGHS

Runs		
2	Louisiana Tech	02/12/12
Hits		
2	Louisiana Tech	02/12/12
RBIs		
1 [3x]	vs. Utah State	02/19/12
Hit Streak		
3		02/21-02/25

CAREER HIGHS

Runs		
4	Louisiana Tech	02/11/11
Hits		
2 [12x]	Louisiana Tech	02/12/12
RBIs		
1 [12x]	vs. Utah State	02/19/12
Hit Streak		
4 [4x]		05/20/11-05/22/11

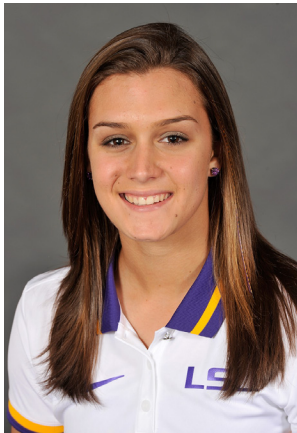

#28 TAMMY VERMEULEN • FR. • OF • L-R • PATCHOGUE, NEW YORK

SEASON HIGHS

Runs		
1	Louisiana Tech	02/12/12
Hits		
1	vs. Cal State Northridge	02/19/12
RBIs		
2	vs. Cal State Northridge	02/19/12
Hit Streak		
1		02/19

CAREER HIGHS

Runs		
1	Louisiana Tech	02/12/12
Hits		
1	vs. Cal State Northridge	02/19/12
RBIs		
2	vs. Cal State Northridge	02/19/12
Hit Streak		
1		02/19

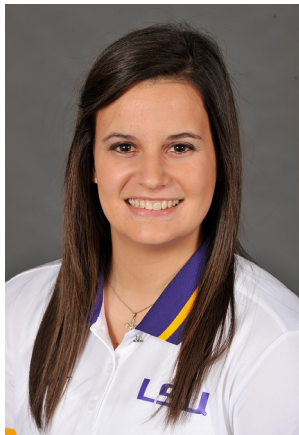

#32 ALLISON FALCON • SO. • INF • R-R • DONALDSONVILLE, LOUISIANA

SEASON HIGHS

Runs			
2 [2x]	vs. Utah State		02/19/12
Hits			
3	vs. Cal State Northridge		02/18/12
RBIs			
2	Southeastern Louisiana		02/21/12
Hit Streak			
6			02/12-02/21

CAREER HIGHS

Runs			
3	Nicholls State		03/23/10
Hits			
3 [2x]	vs. Cal State Northridge		02/18/11
RBIs			
3	Purdue		02/13/11
Hit Streak			
5			02/12/12-02/19/12



#33 KAILEY MCCASLAND • FR. • UTL • R-R • SAN CLEMENTE, CALIFORNIA

SEASON HIGHS

Runs			
2	vs. No. 23 Oklahoma State		03/03/12
Hits			
2	vs. No. 23 Oklahoma State		03/03/12
RBIs			
3	vs. No. 23 Oklahoma State		03/03/12
Hit Streak			
1 [3x]			03/03

CAREER HIGHS

Runs			
2	vs. No. 23 Oklahoma State		03/03/12
Hits			
2	vs. No. 23 Oklahoma State		03/03/12
RBIs			
3	vs. No. 23 Oklahoma State		03/03/12
Hit Streak			
1 [3x]			03/03



#47 ASHLEIGH KUHN • SO. • UTL • R-R • NEDERLAND, TEXAS

SEASON HIGHS

Runs			
1	Southeastern Louisiana		02/21/12
Hits			
2	Penn State		02/10/12
RBIs			
1 [2x]	vs. No. 3 California		02/19/12
Hit Streak			
1 [2x]			02/11

CAREER HIGHS

Runs			
1	Southeastern Louisiana		02/21/12
Hits			
2	Penn State		02/10/12
RBIs			
1 [2x]	vs. No. 3 California		02/19/12
Hit Streak			
1 [2x]			02/11



#20 MEGHAN PATTERSON · SO · P · R-R · DESTREHAN, LOUISIANA

SEASON HIGHS

Runs	8	vs. No. 3 California	02/19/12
Hits	6	vs. No. 3 California	02/19/12
Walks	5	vs. No. 3 California	02/19/12
Strikeouts	13	Alcorn State	02/26/12

CAREER HIGHS

Runs	8	vs. No. 3 California	02/19/12
Hits	10	vs. No. 14 California	02/26/11
Walks	5	vs. No. 3 California	02/19/12
Strikeouts	13	Alcorn State	02/26/12



#37 RACHELE FICO · JR. · P · R-R · OXFORD, CONNECTICUT

SEASON HIGHS

Runs	3	vs. DePaul	02/18/12
Hits	12	at No. 23 Oklahoma State	03/04/12
Walks	6	Penn State	02/11/12
Strikeouts	10	Penn State	02/11/12

CAREER HIGHS

Runs	7	No. 6 Tennessee	04/16/11
Hits	13	No. 24 Kentucky	03/18/11
Walks	6 [4x]	Penn State	02/12/12
Strikeouts	18	vs. Syracuse	05/20/11



#44 BRITTANY MACK · SR. · P · R-R · ROUND ROCK, TEXAS

SEASON HIGHS

Runs	6	vs. No. 3 California	02/19/12
Hits	11	No. 15 Michigan	02/11/12
Walks	6	vs. No. 23 Oklahoma State	03/03/12
Strikeouts	13	Penn State	02/10/12

CAREER HIGHS

Runs	6 [4x]	vs. No. 3 California	02/19/12
Hits	12	Mississippi State	04/10/10
Walks	8	No. 1 Alabama	04/08/11
Strikeouts	14	No. 1 Alabama	04/08/11