



2011 LSU Softball

No. 21 LSU at No. 1 Georgia

March 11-13 • Athens, Ga.

Radio: ESPN 104.5 FM • Live Stats: LSUsports.net

Live Updates: www.Facebook.com/LSUsoftball



SETTING THE SCENE

- ▶ No. 21 LSU embarks on its SEC road slate with a weekend series against No. 1 Georgia at Jack Turner Stadium. All three games of the UGA series will be carried live on ESPN 104.5 FM.
- ▶ Entering the weekend, LSU is 3-9 in program history against the nation's No. 1 team. The Tigers took two of three from top-ranked Tennessee during the 2008 season.
- ▶ LSU is 28-14 all-time against Georgia and has won five of its last seven with the Bulldogs dating back to 2008 season. A complete series history is available on page 2.
- ▶ Last season at Tiger Park, LSU claimed 5-1 and 5-3 wins over UGA before the Bulldogs notched a 3-2 victory in the series finale. A complete look at the 2010 season series with Georgia can be found on pages 7 & 8.
- ▶ LSU has spent 82 consecutive weeks in both the *USA Today/NFCA* and *ESPN/USA Softball* Top 25 polls. The Tigers check in at No. 21 in this week's polls.

SPORTS INFORMATION

Associate AD/SID	Michael Bonnette
Senior Associate SID	Kent Lowe
Senior Associate SID	Bill Franques
Associate SID (Softball)	Matt Dunaway
Dunaway's Email	mdunaway@lsu.edu
Dunaway's Office Phone	(225) 578-1869
Dunaway's Cell Phone	(225) 226-5034
Associate SID	Bill Martin
Associate SID	Will Stafford
Associate SID	Jake Terry
Student Assistant SID's	Jesse Delerno, Katie Hinson
Student Assistant SID's	Sidney Kleinpeter, Ali Manion
Student Assistant SID's	Seth Medvin, Brittany McCray, Mark Slavich
Publications Director	Jason Feirman
Graphics Design Coordinator	Krystal Bennett
Graphics Design Coordinator	Courtney Wilburn
Staff Photographer	Steve Franz
Photography Assistant	Chris Parent, Hilary Scheinuk
Administrative Specialist	Pam LeBlanc

WHAT'S INSIDE

Introduction/Possible Starting Lineup	1
Schedule/Results	1
Opponent Series History	2
Quick Facts/Media Information	2
Team/Player Notes	3-5
Roster/SEC Standings	3
Top 25 Polls/LSU Record When	4
LSU Multi-Hit/Multi-RBI Games	5
SEC Leaders	5
The Last Time/Inning-by-Inning	6
A Look Back: LSU vs. Georgia	7-8
Statistics	9-14

WHAT'S NEXT

- ▶ LSU wraps up its four-game road swing Wednesday at Southern Miss. First pitch is slated for 6 p.m.

SCHEDULE/RESULTS (15-7, 0-2 SEC)

FEBRUARY [12-5]

11	Louisiana Tech [1]	W, 9-1 [6]
11	Bowling Green [1]	W, 5-0
12	Bowling Green [1]	W, 6-0
12	Purdue [1]	W, 5-3
13	Purdue [1]	W, 6-2
13	Louisiana Tech [1]	W, 10-2 [5]
16	Southeastern Louisiana	W, 9-0 [5]
18	vs. Southern [2]	W, 12-0 [5]
18	vs. No. 20/20 Oklahoma State [2]	L, 5-3
19	at Houston [2]	L, 5-4 [8]
19	at Nicholls State [2]	W, 11-2 [5]
20	at Houston [2]	L, 1-0 [8]
23	McNeese State	W, 7-1
25	vs. No. 3/1 Arizona [3]	L, 4-1
26	vs. No. 14/14 California [3]	L, 11-3
26	vs. Fordham [3]	W, 6-2
27	vs. Cal Poly [3]	W, 7-4

MARCH [3-2]

4	Pittsburgh [4]	W, 4-0
4	Hofstra [4]	W, 1-0 [9]
6	No. 12/12 Texas [4]	W, 2-1
9	No. 2/1 Florida [SEC]	L, 8-1
9	No. 2/1 Florida [SEC]	L, 5-0
11	at No. 1/3 Georgia [SEC]	5:30 p.m.
12	at No. 1/3 Georgia [SEC]	1:30 p.m.
13	at No. 1/3 Georgia [SEC]	12:30 p.m.
16	at Southern Miss	6 p.m.
18	RV/No. 23 Kentucky [SEC]	6 p.m.
19	RV/No. 23 Kentucky [SEC] [CST]	1 p.m.
20	RV/No. 23 Kentucky [SEC]	1 p.m.
23	at Nicholls State	6 p.m.
29	at Southeastern Louisiana	6 p.m.

APRIL

1	at Arkansas [SEC]	7 p.m.
2	at Arkansas [SEC]	1 p.m.
3	at Arkansas [SEC]	1 p.m.
6	Nicholls State	6 p.m.
8	No. 3/2 Alabama [SEC]	6 p.m.
9	No. 3/2 Alabama [SEC]	6 p.m.
10	No. 3/2 Alabama [SEC] [ESPN]	1 p.m.
13	at McNeese State	6 p.m.
15	No. 7/8 Tennessee [SEC]	6 p.m.
16	No. 7/8 Tennessee [SEC] [ESPN2]	11 a.m.
17	No. 7/8 Tennessee [SEC]	1 p.m.
20	at No. 24/RV Auburn [SEC]	4 p.m.
20	at No. 24/RV Auburn [SEC]	6:30 p.m.
22	at Ole Miss [SEC] [ESPN]	5 p.m.
23	at Ole Miss [SEC]	1 p.m.
24	at Ole Miss [SEC]	1 p.m.
27	Southern Miss [CST]	6 p.m.
29	at Mississippi State [SEC]	5 p.m.
30	at Mississippi State [SEC]	1 p.m.

MAY/JUNE

1	at Mississippi State [SEC] [FSN]	1:30 p.m.
6	South Carolina [SEC] [CST]	6 p.m.
7	South Carolina [SEC] [CST]	3:30 p.m.
8	South Carolina [SEC]	1 p.m.
12-14	SEC Tournament [5]	TBA
19-22	NCAA Regionals	TBA
26-29	NCAA Super Regionals	TBA
2-8	Women's College World Series	TBA

All game times are Central and subject to change; Rankings reflect NFCA and USA Softball Top 25 polls on day of game; Home games are bolded and played at Tiger Park; [SEC] Southeastern Conference game; [1] Wilson/DeMarini Tiger Classic (Tiger Park); [2] Houston Hilton Plaza Classic (Houston, Texas); [3] Cathedral City Classic (Palm Springs, Calif.); [4] Purple & Gold Challenge (Tiger Park); [5] SEC Tournament (Oxford, Miss.); [FSN] Fox Sports Network; [CST] Cox Sports Television; [ESPN2, ESPN] SEC on ESPN Family of Networks.

POSSIBLE STARTING LINEUP

POS	NAME	HT	CL.	GP-GS	H-AB	AVG	OB%	SLG%	R	BB	2B	3B	HR	RBI	TB	SF-SH	SB-ATT
C	Morgan Russell	5-7	Jr.	13-12	6-31	.194	.306	.258	4	3	2	0	0	5	8	0-0	0-0
C	Lauren Houston	5-5	So.	14-11	10-31	.323	.389	.452	3	1	1	0	1	9	14	1-0	0-0
1B	Anissa Young	5-6	Jr.	22-22	17-56	.304	.466	.679	18	7	3	0	6	21	38	0-1	0-0
2B	Jacee Blades	5-6	Fr.	20-16	10-42	.238	.333	.238	5	4	0	0	0	3	10	0-0	0-2
2B	Cassie Troclair	5-4	Jr.	20-17	12-41	.293	.341	.293	9	3	0	0	0	4	12	0-2	2-2
SS	Juliana Santos	5-5	Jr.	22-22	14-69	.203	.263	.261	8	4	2	1	0	11	18	1-1	5-7
SS	Heidi Pizer	5-10	Jr.	10-8	6-21	.286	.385	.476	2	4	1	0	1	8	10	1-0	0-0
3B	Tammy Wray	5-7	Fr.	22-22	19-61	.311	.408	.525	12	9	4	0	3	16	32	0-1	0-1
3B	Jessica Mouse	5-5	Sr.	-	-	-	-	-	-	-	-	-	-	-	-	-	-
LF	Ashley Langoni	5-6	Jr.	22-22	15-64	.214	.342	.328	10	10	3	0	1	11	21	1-0	1-1
CF	Simone Heyward	5-0	Fr.	17-17	17-46	.370	.508	.522	18	9	1	3	0	2	24	0-1	9-12
RF	Alex Boulet	5-0	Jr.	18-7	3-17	.176	.263	.176	10	2	0	0	0	2	3	0-0	10-11
DP	Tiffany Shaw	5-3	Sr.	22-19	19-56	.339	.413	.357	10	4	1	0	0	5	20	0-1	8-12
DP	Ashley Applegate	5-5	Sr.	3-0	0-0	.000	.000	.000	2	0	0	0	0	0	0	0-0	0-0
-	Allison Falcon	5-4	So.	6-3	1-6	.167	.250	.500	1	0	0	1	0	3	3	1-0	0-0

IN THE CIRCLE

POS	NAME	HT	CL.	APP-GS	W-L	ERA	CG	SHO	SV	IP	H	R	ER	BB	SO	WP-HP	OP BA
P	Meghan Patterson	5-7	Fr.	10-7	5-0	2.20	5	3/1	0	41.1	28	14	13	15	67	0-4	.187
P	Brittany Mack	5-10	Jr.	9-8	5-2	2.23	4	1/1	0	47.0	36	20	15	18	53	1-4	.207
P	Rachele Fico	5-7	So.	12-8	5-5	2.55	6	1/0	0	57.2	42	23	21	14	70	1-8	.204

QUICK FACTS

UNIVERSITY

Location	Baton Rouge, La.
Founded	1860
Enrollment	27,992
Nickname	Tigers or Fighting Tigers
Colors	Purple and Gold
Mascot	Mike VI [live Bengal tiger]
Conference	Southeastern
Website	www.lsusports.net
President	Dr. John V. Lombardi
Chancellor	Dr. Michael V. Martin
NCAA Faculty Representative	Dydia DeLyser

ATHLETICS DEPARTMENT

Director of Athletics/Vice Chancellor	Joe Alleva
Senior Associate AD/Operations	Verge Ausberry
Senior Associate AD/Student Services & SWA	Miriam Segar
Senior Associate AD/External Affairs & Vice Chancellor for University Relations	Herb Vincent
Senior Associate AD/Business	Mark Ewing
Senior Associate AD/Compliance & Planning	Bo Bahnsen
Senior Associate AD/Facilities & Grounds	Ronnie Haliburton
Senior Associate AD/Internal Affairs & Project Development	Eddie Nunez
Assistant AD/Ticket Manager	Brian Broussard
Assistant AD/Marketing	Craig Pintens

COACHING STAFF

Head Coach	Yvette Girouard
Record at LSU [Seasons]	501-160-1 [11]
Career Record [Seasons]	1,260-410-1 [31]
Associate Head Coach	James DeFeo
Year at LSU	11th Season
Assistant Coach	Kristen Hobbs
Year at LSU	2nd Season
Director of Operations	Quinlan Duhon
Year at LSU	2nd Season

TEAM INFORMATION

2010 Record [SEC]	45-16 [20-8 SEC]
2010 SEC Finish	2nd [West]
2010 SEC Tournament Finish	Runner-Up
2010 Postseason	NCAA Regionals
Letterwinners Returning/Lost	13/7
Starters Returning/Lost	6/3
Pitchers Returning/Lost	2/2
Newcomers	6

FACILITY INFORMATION

Name [Capacity]	Tiger Park [2,489]
Dimensions [L-R]	200-210-220-210-200
Press Box Number	[225] 578-0154

PROGRAM HISTORY

All-Time Record [Percentage]	718-211-1 [.773]
NCAA Tournament Appearances	12
Years	1998-2004, 2006-2010
NCAA Tournament Record	36-24 [.600]
Women's College World Series Appearances	2
Years	2001 & 2004

SEC HISTORY

All-Time SEC Record [Percentage]	295-105-1 [.737]
SEC Western Division Titles	8
Years	1997-2002, 2004 & 2007
SEC Regular Season Titles	5
Years	1999, 2000, 2001, 2002, 2004
All-Time SEC Tournament Record	36-14 [.720]
SEC Tournament Titles	5
Years	1999, 2001, 2002, 2004, 2007

MEDIA INFORMATION

SPORTS INFORMATION

LSU Associate Sports Information Director Matt Dunaway handles the media relations duties for the Tiger softball team. Dunaway can be reached at his office (225) 578-1869, on his cell (225) 226-5034 or by e-mail at mdunaway@lsu.edu.

The Tiger Park press box phone number is (225) 578-0154 and will be available two hours prior to first pitch on gamedays.

PRACTICE TIMES

LSU practices at Tiger Park and team sessions generally begin around 2:30 p.m. On most days, head coach Yvette Girouard and players are available for interviews during their early out sessions prior to the team practice session.

Members of the media who wish to cover practice should contact Matt Dunaway for the latest practice times. During the season, the Tigers usually take Monday's off. Phone interviews may be arranged on special occasions.

INTERVIEWS

Head coach Yvette Girouard is usually available for office and phone interviews weekday mornings. Her office is located on the fourth floor of the Athletic Administration Building.

Requests for sit down or phone interviews with Girouard must be made at least 24 hours in advance with Matt Dunaway.

WWW.LSUSPORTS.NET

Information about the Tiger softball team, including player bios, game recaps and notes packets are available online at the Official Website of LSU Athletics, www.LSUsports.net

LSU softball games that are broadcasted on the radio can be heard in the Geaux Zone on LSUsports.net in addition to live streaming video for all home games broadcast on the radio that are not being televised by a national network as part of the SEC on ESPN package.

Live statistics for all games will be carried on LSUsports.net.

MEDIA.LSUSPORTS.NET

Media can now access images for all LSU athletics teams, including action shots, head shots and logos. To gain access to the high-resolution pictures, e-mail Matt Dunaway.

You will be assigned a user name and a password. This service is for media use only. Resale of these images is strictly prohibited.

TIGERS ON THE TUBE

The Tigers are slated to appear on television nine times in 2010, including five games on Cox Sports Network (cable channel 37). As part of the SEC on ESPN television package, LSU's series against Alabama and Tennessee will be carried on ESPN2 (cable channel 34) and ESPN U (cable channel 242).

The Tigers have the opportunity to make a multiple television appearances as the entire SEC Tournament is on ESPN and ESPNU. LSU has appeared in eight of the last 11 championship games.

Date	Opponent	Time	Network	Result
March 19	Kentucky	1 p.m.	CST	
April 10	Alabama	1 p.m.	ESPNU	
April 16	Tennessee	11 a.m.	ESPN2	
April 22	at Ole Miss	5 p.m.	ESPNU	
April 27	Southern Miss	6 p.m.	CST	
May 1	at Mississippi State	1:30 p.m.	FSN	
May 6	South Carolina	6 p.m.	CST	
May 7	South Carolina	3:30 p.m.	CST	

TIGERS ON THE RADIO

LSU softball is in its 15th season of radio coverage, as the LSU Sports Network will broadcast all 28 SEC regular-season games and all postseason games.

The games will be broadcast in the Baton Rouge area on WNNX - ESPN Radio 104.5/104.9 FM. In addition, the games can be heard live on the internet in the Geaux Zone at LSUsports.net.

Patrick Wright calls the play-by-play action, while Kent Lowe serves as the analyst for home games.

SERIES HISTORY

AT A GLANCE [GEORGIA]

Overall	LSU leads 28-14
Home	LSU leads 14-5
Away	LSU leads 10-8
Neutral	LSU leads 4-1
Girouard Era	LSU leads 19-14
Streak	L-1

GAME-BY-GAME

Date	Result	Location
04/11/97	W, 4-1 (8)	Baton Rouge
04/11/97	W, 3-1	Baton Rouge
04/10/98	W, 4-0	Athens
04/10/98	W, 10-1	Athens
04/16/99	W, 3-1	Baton Rouge
04/16/99	W, 5-0	Baton Rouge
05/13/99	W, 8-0	Columbus
04/15/00	W, 4-2	Athens
04/15/00	W, 7-0	Athens
03/31/01	W, 8-0	Athens
03/31/01	W, 5-1	Athens
04/01/01	W, 3-0	Athens
03/30/02	W, 2-1	Baton Rouge
03/30/02	W, 5-1	Baton Rouge
03/31/02	W, 4-1	Baton Rouge
05/10/02	W, 2-1	Chattanooga
05/12/02	W, 1-0	Chattanooga
03/22/03	L, 1-0	Athens
03/22/03	W, 5-4	Athens

Date	Result	Location
03/23/03	L, 3-0	Athens
02/29/04	W, 5-2	Columbus
03/20/04	W, 10-2	Baton Rouge
03/20/04	L, 6-2	Baton Rouge
03/20/04	L, 4-2	Baton Rouge
03/19/05	L, 3-2	Athens
03/19/05	L, 2-0	Athens
03/20/05	L, 4-1	Athens
05/12/05	L, 2-1	Gainesville
03/18/06	L, 11-0	Baton Rouge
03/18/06	L, 1-0	Baton Rouge
03/19/06	W, 3-0	Baton Rouge
05/12/06	W, 5-0	Athens
05/05/07	L, 13-5	Athens
05/05/07	W, 5-3	Athens
05/06/07	L, 1-0 (9)	Athens
03/08/08	W, 8-1	Baton Rouge
03/08/08	W, 1-0	Baton Rouge
03/09/08	W, 5-2	Baton Rouge
03/14/09	L, 6-5	Athens
04/29/10	W, 5-1	Baton Rouge
04/30/10	W, 5-3	Baton Rouge
04/30/10	L, 3-2	Baton Rouge

STREAKS, STORYLINES & SIDEBARS

- LSU has started the 2011 season with a 15-7 record. The Tigers have won tallied a 4-5 mark away from Tiger Park this season.
- Last time out, LSU fell 8-1 and 5-0 against No. 2 Florida to open SEC action. The Tigers were limited to four hits during the twinbill.
- Brittany Mack, Meghan Patterson, Tiffany Shaw and Anissa Young represented LSU on the All-Tournament Team at the Purple & Gold Challenge last weekend with Young earning MVP honors.
- Young provided the go-ahead RBI single during the third inning of a 2-1 triumph against Texas [March 6].
- With two outs and the bases loaded in the ninth inning, Alex Boulet knocked a RBI single to vault LSU to a dramatic 1-0 victory over Hofstra [March 4] to hand head coach Yvette Girouard her 500th win at LSU.
- LSU has nine players with 10 or more hits. Tammy Wray and Tiffany Shaw lead the way with 19 hits apiece. Wray and Anissa Young also are two of four players to collect double digit RBIs.
- LSU is hitting .313 as a team with runners in scoring position and has racked up 47 of its 100 RBIs with two outs.
- LSU has garnered 35 stolen bases with four players checking in with five or more. The Tigers posted 125 steals at a 2.05 per game ratio to rank 13th in the NCAA last season.
- For the first time in program history, LSU connected for back-to-back-to-back home runs during the sixth inning of its 6-2 triumph over Fordham [Feb. 26].
- Down 2-1, Young knocked a three-run dinger followed by solo shots from Wray and Ashley Langoni. All of the damage came off Fordham ace Jen Mineau, a 2010 NFCA First-Team All-American.

INJURY FRONT

- Ashley Applegate is questionable for this weekend's action. She scored a run in two of her three pinch running appearances this season.

- Applegate started all 61 games for LSU and primarily hit out of the No. 2 spot in the lineup. She notched a .294 average and 22 RBIs to go along with a team-best 32 walks last season.
- Jessica Mouse is doubtful to make her season debut versus No. 1 Georgia. She garnered spots on the 2010 SEC Defensive and All-Tournament teams as LSU's starting third basemen.
- Mouse batted .278 and drove home 25 RBIs primarily out of the No. 9 position in the lineup. Defensively, Mouse totaled a team-best 120 assists to rank second in the SEC.
- After seeing limited action in six games, Allison Falcon will miss the remainder of the 2011 season due to injury. LSU won 30 of 33 games last season when Falcon was the starting shortstop.

FROM THE BATTER'S BOX

- Simone Heyward returned to the top of the lineup at the Cathedral City Classic [Feb. 25-27] after missing a five-game stretch due to an injury.
- With Heyward in the lineup, LSU is 13-4 and tallied 5.12 runs per game. In the five games without Heyward, LSU was 2-3 and held to under three or less runs on three occasions.
- Heyward has reached base during all 17 games of her career. She has produced hits in 13 of those games, including a quartet of multi-hit performances.
- Heyward already has a trio of triples. Dating back to 2005, LSU's season leader in triples highest total was four by former All-American Leslie Klein during the 2006 and 2007 campaigns.
- Heyward has crossed the plate 18 times and recently had a six-game streak come to a close [Feb. 13-26]. The Tigers have won 10 of 12 games when Heyward scores.
- Heyward has raced her way to nine stolen bases, including steals in three of her last eight games [Feb. 26-March 9].
- After being used primarily as a pinch runner during her first three seasons, Tiffany Shaw has started 17 consecutive games being used

2011 ROSTER

NO.	NAME	POS	HT.	B-T	CL.-EXP	HOMETOWN [PREVIOUS SCHOOL]
00	Ashley Langoni	OF	5-6	R-R	Jr.-2L	Pueblo, Colo. [Pueblo West HS]
1	Tiffany Shaw	UTL	5-3	L-R	Sr.-3L	Shreveport, La. [Evangel HS]
2	Juliana Santos	INF	5-5	R-R	Jr.-2L	Newman, Calif. [Orestimba HS]
3	Cassie Troclair	INF	5-4	L-R	Jr.-TR	New Orleans, La. [Auburn]
4	Morgan Russell	C	5-7	R-R	Jr.-2L	Edmond, Okla. [Santa Fe HS]
9	Alex Boulet	OF	5-0	L-L	Fr.-HS	Crowley, La. [Notre Dame HS]
10	Ashley Applegate	OF	5-5	L-R	Sr.-3L	Modesto, Calif. [Fred C. Beyer HS]
11	Jessica Mouse	INF	5-5	R-R	Sr.-2L	Tampa, Fla. [George D. Chamberlain HS]
12	Heidi Pizer	INF	5-10	R-R	Jr.-1L	Tigard, Ore. [Louisiana-Lafayette]
13	Katie Guillory	OF	5-6	L-L	Jr.-2L	Lafayette, La. [CarenCro HS]
16	Lauren Houston	C	5-5	R-R	So.-1L	Youngsville, La. [St. Thomas More HS]
18	Tammy Wray	INF	5-7	R-R	Fr.-HS	Somers, N.Y. [Somers HS]
19	Anissa Young	INF	5-6	R-R	Jr.-2L	Fontana, Calif. [Bloomington HS]
20	Meghan Patterson	P	5-7	R-R	Fr.-HS	Destrehan, La. [Mount Carmel Academy]
23	Jacee Blades	UTL	5-6	L-R	Fr.-HS	Baton Rouge, La. [Parkview Baptist School]
25	Simone Heyward	OF	5-0	L-R	Fr.-HS	Sacramento, Calif. [Rosemont HS]
32	Allison Falcon	INF	5-4	R-R	So.-1L	Donaldsonville, La. [Ascension Catholic HS]
37	Rachele Fico	P	5-7	R-R	So.-1L	Oxford, Conn. [Masuk HS]
44	Brittany Mack	P	5-10	R-R	Jr.-2L	Round Rock, Texas [Westwood HS]
47	Ashleigh Kuhn	UTL	5-7	R-R	So.-TR	Nederland, Texas [Northwestern State]

COACHING STAFF

Head Coach: Yvette Girouard [Southwestern Louisiana 1976]
Associate Head Coach: James DeFeo [Rutgers, 1996]
Assistant Coach: Kristen Hobbs Cain [LSU, 2007]

Director of Operations: Quinlan Duhon [LSU, 2008]
Athletic Trainer: Ana Gross [LSU, 2004]

PRONUNCIATION GUIDE

JACEE Blades	Jay-SEE	Alex BOULET	BOO-lay
Rachele FICO	FEE-co	Katie GUILLORY	GILL-or-ree
Ashleigh KUHN	Coon	Heidi PIZER	PIE-zer
ANISSA Young	ah-KNEE-sa		
YVETTE GIROUARD	E-vette GI-rard	Quinlan DUHON	do-YAWN
James DEFEO	duh-FAY-o		

SEC STANDINGS

Western Division

TEAM	SEC	PCT.	OVERALL	PCT.
Mississippi State	2-0	1.000	10-10	.500
Alabama	0-0	.000	20-1	.952
Auburn	0-0	.000	19-2	.905
Arkansas	0-0	.000	9-12	.429
Ole Miss	0-0	.000	9-15	.375
LSU	0-2	.000	15-7	.682

Eastern Division

TEAM	SEC	PCT.	OVERALL	PCT.
Florida	2-0	1.000	21-0	1.000
Georgia	0-0	.000	17-1	.944
Tennessee	0-0	.000	19-2	.905
Kentucky	0-0	.000	14-3	.824
South Carolina	0-2	.000	13-7	.650

THIS WEEK IN THE SEC • ALL TIMES ARE CENTRAL

Friday, March 11

Mississippi State vs. Florida State	3:30 p.m.
No. 7 Tennessee at Kentucky	4 p.m.
No. 2 Florida vs. Connecticut	4:30 p.m.
Ole Miss at South Carolina	5 p.m.
No. 21 LSU at No. 1 Georgia	5:30 p.m.
North Carolina at No. 3 Alabama	6 p.m.
No. 2 Florida vs. Robert Morris	7 p.m.
No. 24 Auburn at Arkansas	7 p.m.

Saturday, March 12

Mississippi State vs. North Carolina	11 a.m.
No. 7 Tennessee at Kentucky	12 p.m.
No. 24 Auburn at Arkansas	1 p.m.
Ole Miss at South Carolina	1 p.m.
No. 21 LSU at No. 1 Georgia	1:30 p.m.
Florida State at No. 3 Alabama	1:30 p.m.
North Carolina at No. 3 Alabama	4 p.m.
No. 2 Florida vs. Ball State	4:30 p.m.
Mississippi State vs. Florida State	6:30 p.m.
No. 2 Florida vs. Nebraska	7 p.m.

Sunday, March 13

Ole Miss at South Carolina	11 a.m.
Mississippi State vs. North Carolina	11 a.m.
No. 2 Florida vs. USF	12 p.m.
No. 7 Tennessee at Kentucky	12 p.m.
No. 21 LSU at No. 1 Georgia	12:30 p.m.
No. 24 Auburn at Arkansas	12:30 p.m.
Florida State at No. 3 Alabama	1:30 p.m.



USA TODAY/NFCA TOP 25

RANK	TEAM	RECORD	PTS	PVS
1	Georgia [20]	17-1	731	1
2	Florida [8]	19-0	726	2
3	Alabama [1]	20-1	672	3
4	Arizona [1]	19-2	663	4
5	Washington	16-0	635	5
6	Michigan	22-0	595	8
7	Tennessee	19-2	571	7
8	Arizona State	17-1	539	9
9	UCLA	16-4	518	6
10	Oklahoma	17-5	488	10
11	California	12-2	438	11
12	Texas	16-3	409	12
13	Stanford	17-3	361	16
14	Hawai'i	16-4	344	14
15	Oregon	18-4	332	13
16	Nebraska	14-2	297	15
17	Louisiana-Lafayette	18-2	291	17
18	Missouri	11-3	244	18
19	Texas Tech	22-0	187	20
20	Oklahoma State	15-5	175	19
21	LSU	15-5	165	21
22	Texas A&M	14-6	102	22
23	Baylor	19-2	83	RV
24	Auburn	17-2	58	24
25	Syracuse	16-3	27	RV

Dropped Out: Fresno State [23] and Houston [25]

Receiving Votes: Houston 22, Kentucky 17, Fresno State 16, Georgia Tech 13, Notre Dame 12, Virginia 6, South Carolina Upstate 3, Long Beach State 3, DePaul 3, Kansas 2, Tulsa 1 and Memphis 1.

Bold - 2011 Opponent; [] First Place Votes; [RV] Receiving Votes

ESPN.COM/USA SOFTBALL TOP 25

RANK	TEAM	RECORD	PTS	PVS
1	Florida [11]	14-0	484	3
2	Alabama [8]	20-1	472	1
3	Georgia [1]	17-1	447	2
4	Arizona	19-2	435	4
5	Michigan	22-0	414	5
6	Washington	16-0	398	6
7	Arizona State	17-1	382	7
8	Tennessee	20-2	371	8
9	Oklahoma	17-5	321	11
10	UCLA	15-4	307	9
11	California	12-2	293	10
12	Stanford	17-3	266	14
13	Texas	16-3	258	12
T14	Missouri	11-3	220	17
T14	Oregon	17-4	220	13
16	Louisiana-Lafayette	18-2	216	18
17	Hawai'i	15-4	181	16
18	Oklahoma State	15-5	167	15
19	Texas Tech	22-0	125	19
20	Nebraska	14-2	115	20
21	LSU	15-5	105	21
22	Baylor	19-2	66	RV
23	Kentucky	14-3	47	24
24	Texas A&M	14-6	39	22
25	Houston	16-4	37	23

Dropped Out: Georgia Tech [25]

Receiving Votes: Baylor 32, Fresno State 25, Notre Dame 19, Syracuse 17, San Diego State 5, DePaul 3, SC-Upstate 3, Georgia Tech 2 and Florida State 1.

Bold - 2011 - Opponent; [] First Place Votes; [RV] Receiving Votes

at right field and designated player.

- Shaw has knocked a hit in 12 of those games after entering the season with only three career hits. She has scored 10 runs and totaled eight stolen bases.
- Shaw recently had a career-long five-game hitting streak come to a close during game two of the Florida doubleheader. She drove home LSU's lone run on a RBI single during the fifth inning of the opening game.
- Cassie Trosclair has played in 20 of 22 games this season after having to sit out the 2010 season due to SEC transfer rules.
- Trosclair is batting .293 and shares the team-lead with four multi-hit efforts. She is looking to break out of an 1-for-10 stretch during her last six appearances where she has earned an at-bat [Feb. 25-March 6].
- Jacee Blades has picked up hits during five of her last 11 starts [Feb. 19-March 9]. She notched her third multi-hit effort going 2-for-4 against Hofstra [March 4].
- Blades used some nifty base running and slid around a tag at third base. Later, she crossed the plate as the tying run during LSU's 7-4 comeback triumph over Cal Poly [Feb. 26].
- Alex Boulet has scored a run during seven of her nine pinch running appearances this season. She also has stolen a base in seven of those efforts en route to a team-high 10 steals.
- Boulet drove home the game-winning RBI single with two outs and the bases loaded in the ninth inning against Hofstra [March 4].
- In 22 games this season, Juliana Santos has already matched her RBI total from all of 2010 when she had to battle multiple injuries.
- Santos drew a bases loaded walk to plate the go-ahead run during LSU's 7-4 win over Cal Poly [Feb. 27].
- Anissa Young is connecting for a .304 batting average, a full 64 points above her 2010 total, from the heart of the order.
- Young also ranks among the SEC's Top 15 in home runs [6], RBIs [21], and runs scored [18].
- During her career, 49 of Young's 96 RBIs have come on her 22 home runs. The California native also has registered a .331 [90-for-272] hitting clip when putting the ball in play.
- Young ripped a three-run dinger during the sixth inning of LSU's 4-0 victory over Pittsburgh [March 4]. She also platted the game-winning RBI single in a 2-1 triumph over No. 12 Texas [March 6].
- After being hit-by-a-pitch 21 times in 2010 to set a LSU single-season record, Young has already been plunked on 10 occasions to start 2011. She already has LSU's all-time career mark at 42.
- Tammy Wray reeled off a career-long six-game hitting streak [Feb. 26-March 6] after moving to the No. 4 spot in the lineup before going 0-for-6 during the Florida doubleheader [March 9].
- Wray has produced nine of her 16 RBIs over her last 10 games [Feb. 23-March 9]. She platted the tying run on a RBI single during LSU's 7-4 comeback win over Cal Poly [Feb. 27] to finish the game with a career-best three RBIs.
- Wray has started all 22 games and committed only one error with 37 assists filling in for Jessica Mouse at third base.
- Ashley Langoni has tallied a hit and a RBI during three of her last seven games [Feb. 26-March 9]. She has added 11 RBIs, good enough for a fourth-place tie on the team.
- Langoni broke a 15-game homerless streak to start the season with a solo shot against Fordham [Feb. 26] to cap LSU's three consecutive homers in the sixth inning.
- Langoni has produced 56 of her 75 career RBIs from either the No. 3 or No. 5 spots in the lineup.
- Heidi Pizer has appeared in 10 games with eight starts. She has already surpassed her hit [2] and RBIs [3] totals from last season.
- Pizer has three multi-RBI efforts en route to eight RBIs, the last coming at Houston [Feb. 19]. She has seen action at shortstop, designated player and first base.
- After totaling four hits in 42 plate appearances in 2010, Lauren Houston has already laced 10 hits and drove home nine RBIs this season.
- Houston has garnered multi-hit performances in three of her last six outings [Feb. 26-March 9]. She capped a four-run seventh inning and knocked a two-run double down the left field line during

LSU'S RECORD WHEN ...

WIN-LOSS SUMMARY	2011	GIROUARD ERA
Overall	15-7	501-160-1
Non-Conference	15-5	300-91
Louisiana Teams	6-0	87-7
SEC	0-2	201-87-1
SEC Tournament	0-0	25-9
NCAA Tournament	0-0	29-18
vs. Top 10	0-3	39-66
vs. Top 25	1-3	109-110-1

Day Games	10-5	368-122-1
Night Games	5-2	133-38

Home	11-2	283-52-1
Away	0-2	130-67
Neutral	4-3	88-41

February	12-5	148-39
March	3-2	145-40
April	0-0	137-38-1
May	0-0	71-43

Sunday	4-1	106-40-1
Monday	0-0	3-0
Tuesday	0-0	25-5
Wednesday	2-2	84-13
Thursday	0-0	26-3
Friday	5-2	76-26
Saturday	4-2	181-73

RHP Starter	12-7	454-143-1
LHP Starter	3-0	47-17

Shutouts	6-2	229-61
Run-rule Games	5-0	122-11
Extra-inning Games	1-2	41-20

One-run Games	2-2	103-57
Two-run Games	1-1	56-32
Three-run + Games	12-4	342-71

Scored First	14-2	414-40-1
Opp. Scored First	1-5	87-120
Scored in 1st Inning	9-1	226-24-1
Opp. Scored in 1st Inning	1-2	67-56

Scored 0-2 Runs	2-4	74-119
Scored 3-5 Runs	3-3	182-36-1
Scored 6-9 Runs	7-0	169-4
Scored 10 + Runs	3-0	76-1

Opp. Scored 0-2 Runs	13-1	424-41
Opp. Scored 3-5 Runs	2-4	66-62-1
Opp. Scored 6-9 Runs	0-1	10-48
Opp. Scored 10 + Runs	0-1	1-9

Out-hit Opp.	11-3	427-39-1
Out-hit by Opp.	3-4	46-110
Hits are Tied	1-0	28-11

Made 0 Errors	9-4	250-40
Made 1 + Errors	6-3	252-120-1

Opp. Made 0 Errors	6-2	146-82
Opp. Made 1 + Errors	9-5	355-78-1

Leading after 6 Innings	8-0	323-12
Trailing after 6 Innings	1-5	13-116-1
Tied after 6 Innings	1-2	41-21

LSU MULTI-HIT GAMES

PLAYER	2	3	4	SEASON	CAREER
Ashley Applegate	-	-	-	-	23
Juliana Santos	2	-	1	3	19
Anissa Young	3	1	-	4	19
Ashley Langoni	2	1	-	3	16
Jessica Mouse	-	-	-	-	16
Morgan Russell	-	-	-	-	7
Lauren Houston	4	-	-	4	5
Tiffany Shaw	3	1	-	4	5
Simone Heyward	4	-	-	4	4
Cassie Trosclair	4	-	-	4	4
Tammy Wray	3	1	-	4	4
Jacee Blades	2	1	-	3	3
Allison Falcon	-	-	-	-	3
Heidi Pizer	1	-	-	1	2

LSU MULTI-RBI GAMES

PLAYER	2	3	4+	SEASON	CAREER
Anissa Young	3	2	1	6	25
Ashley Langoni	1	-	-	1	21
Ashley Applegate	-	-	-	-	12
Jessica Mouse	-	-	-	-	11
Juliana Santos	1	1	-	2	11
Morgan Russell	2	-	-	2	7
Tammy Wray	2	2	-	4	4
Allison Falcon	-	1	-	1	3
Lauren Houston	1	2	-	3	4
Heidi Pizer	3	-	-	3	4
Cassie Trosclair	1	-	-	1	1

LSU HITTING STREAKS

PLAYER	SEASON	CURRENT	CAREER
Anissa Young	4	-	7
Ashley Applegate	6	6	6
Ashley Langoni	3	-	6
Jessica Mouse	4	2	6
Tammy Wray	6	-	6
Morgan Russell	5	-	5
Juliana Santos	3	-	5
Tiffany Shaw	5	-	5
Simone Heyward	4	2	4
Jacee Blades	3	-	3
Heidi Pizer	3	-	3
Katie Guillory	-	-	2
Allison Falcon	1	-	2
Lauren Houston	2	-	2
Cassie Trosclair	2	-	2
Alex Boulet	1	-	1

TIGERS IN THE POLLS

USA TODAY/NFCA TOP 25

Preseason	No. 19
Feb. 15	No. 18
Feb. 22	No. 20
March 1	No. 21
March 8	No. 21
March 15	
March 22	
March 29	
April 5	
April 12	
April 19	
April 26	
May 3	
May 10	
Final	

ESPN.COM/USA SOFTBALL TOP 25

Preseason	No. 16
Feb. 15	No. 16
Feb. 22	No. 20
March 1	No. 21
March 8	No. 21
March 15	
March 22	
March 29	
April 5	
April 12	
April 19	
April 26	
May 3	
May 10	
Final	

LSU's 7-4 comeback victory over Cal Poly [Feb. 27].

- Morgan Russell started the 2011 season on a career-best five-game hitting streak [Feb. 11-18], but is looking to bounce back from a 0-for-11 run during her last five appearances [Feb. 25-March 9].
- Both catchers have combined to throw out four runners and held LSU's opponents to just 17 stolen bases over the first 22 games of the season.

CIRCLE NOTES

- Rachele Fico has tallied a 5-5 mark to go along with a 2.55 ERA to start her sophomore season. She has tallied double digit strikeouts on two occasions and her 70 Ks are tied for seventh in the SEC.
- Last time out, Fico was touched up for a career-high six earned runs over 6.1 innings against No. 2 Florida [March 9].
- At the Purple & Gold Challenge last weekend, Fico worked around a career-high six walks but stranded 10 base runners during a 2-1 victory over No. 12 Texas [March 6].
- Fico fired 4.2 frames of two-hit relief with nine strikeouts during LSU's 4-1 setback against No. 3 Arizona [Feb. 25].
- Fico tossed the program's third perfect game against Southeastern Louisiana [Feb. 16]. She retired seven of the 15 batters she faced via the strikeout and snagged a line drive in the fifth inning to secure perfection.
- Fico allowed five earned runs during starts against No. 20 Oklahoma State [Feb. 18] and No. 14 California [Feb. 26].
- Brittany Mack has won five of her seven decisions to go along with a 2.23 ERA. Her lone losses have come against No. 2 Florida [March 9] and No. 3 Arizona [Feb. 25], while her 53 strikeouts are 12th in the SEC.
- Mack picked up SEC and LSWA Pitcher of the Week honors after going a career-best nine innings during a two-hit shutout against Hofstra [March 4]. She picked up the win during head coach Yvette Girouard's 500th victory at LSU.
- In her lone relief appearance, Mack collected four Ks and allowed only one hits in two innings of work and secured the win against McNeese State [Feb. 23].
- Meghan Patterson is the first LSU freshman pitcher in program history to start her career with a 5-0 record.
- Patterson has compiled 30 of her 67 strikeouts looking to pace the SEC. Her 67 Ks also rank ninth in the conference.
- Patterson won consecutive LSWA Pitcher of the Week awards [Feb. 15 and Feb. 22] highlighted by a five-inning no-hitter against Southern [Feb. 18].

2011 LSU SEC RANKINGS (TEAM - ALL GAMES)

OFFENSIVE CATEGORY	SEC RANK
Batting Average [.275]	10th
Hits [149]	T-8th
Runs [112]	6th
On-Base [.375]	8th
Slugging [.394]	10th
Total Bases [213]	9th
RBIs [100]	6th
Doubles [18]	11th
Triples [5]	T-5th
Home Runs [12]	8th
Walks [60]	10th
Stolen Bases [35]	5th
Strikeouts [98]	5th Most
Hit-by-Pitch [29]	1st
Sac Hits [7]	10th

PITCHING/DEFENSIVE CATEGORY	SEC RANK
ERA [2.35]	7th
Hits [106]	4th Most
Runs [57]	5th Most
Earned Runs [49]	4th Most
Opposing Batting Average [.200]	7th
Home Runs [10]	4th Most
Strikeouts [190]	1st
Strikeouts Looking [65]	1st
Walks [47]	5th Fewest
Hit Batters [16]	T-3rd Most
Wild Pitches [2]	T-Fewest
Fielding Percentage [.970]	6th
Errors [18]	5th Most

2011 LSU SEC RANKINGS (PLAYER - ALL GAMES)

OFFENSIVE CATEGORY	SEC RANK
Runs Scored, Heyward & Young [18]	T-15th
Home Runs, Young [6]	T-6th
On-Base, Heyward [.508]	15th
RBIs, Young [21]	11th
Triples, Heyward [3]	T-3rd
Stolen Bases, Boulet [10]	T-5th
Stolen Bases, Heyward [9]	7th
Stolen Bases, Shaw [8]	T-8th
Hit-by-Pitch, Young [10]	1st
Hit-by-Pitch, Heyward [4]	T-5th
Hit-by-Pitch, Houston & Shaw [3]	T-8th

PITCHING/DEFENSIVE CATEGORY	SEC RANK
ERA, Mack [1.75]	14th
Wins, Fico, Mack and Patterson [5]	T-10th
Strikeouts, Fico [70]	T-7th
Strikeouts, Patterson [67]	9th
Strikeouts, Mack [53]	12th
Strikeouts Looking, Patterson [30]	1st
Strikeouts Looking, Fico [24]	3rd
Opponent BA, Patterson [.187]	10th
Fielding Percentage, Blades [1.000]	T-1st
Assists, Wray [40]	3rd
Putouts, Houston [120]	T-8th
Putouts, Young [117]	10th
Errors, Santos [4]	T-10th

THE LAST TIME A TIGER ...

Scored three runs in a game:	Ashley Langoni vs. Florida, 05/14/10
Scored four runs in a game:	Simone Heyward vs. Louisiana Tech, 02/11/11
Had four hits in a game:	Juliana Santos vs. Louisiana Tech, 02/13/11
Had five hits in a game:	Lauren Castle at Mississippi State, 03/31/05
Had five RBIs in a game:	Anissa Young vs. Southeastern Louisiana, 02/24/10
Had six RBIs in a game:	Vanessa Soto vs. Centenary, 02/10/07
Had seven RBIs in a game:	Stephanie Hill vs. Nicholls State, 04/01/04
Had two doubles in a game:	Anissa Young vs. Bowling Green, 02/12/11
Had three doubles in a game:	Tessa Lynam vs. Jackson State, 02/28/03
Had two triples in a game:	Leslie Klein vs. Alcorn State, 02/20/04
Had two home runs in a game:	Anissa Young vs. Fordham, 02/26/10
Hit a grand slam:	Anissa Young [1st] & Ashley Langoni [2nd] at Arizona State, 05/16/09
Lead off game with home run:	Kirsten Shortridge at Hawai'i, 02/07/09
Lead off inning with home run:	Morgan Russell vs. Florida [2nd], 05/14/10
Hit an inside-the-park home run:	Shannon Stein vs. Auburn, 05/08/08
Hit a walk-off home run to win regulation game:	Kirsten Shortridge vs. Kentucky, 05/13/10
Hit a walk-off home run to win an extra inning game:	Courtney Hollier vs. Campbell [Gm 2] (8th), 03/06/10
Had eight total bases in a game:	Anissa Young vs. Fordham, 02/26/10
Had nine total bases in a game:	Kristen Hobbs vs. Missouri, 02/10/07
Had 10 total bases in a game:	Anissa Young vs. Southeastern Louisiana, 02/24/10
Had 13 total bases in a game:	Ashlee Ducote at South Carolina [Gm 2], 04/14/00
Drew three walks in a game:	Rachel Mitchell vs. Georgia [Gm. 1], 04/30/10
Drew four walks in a game:	Rachel Mitchell vs. Missouri State, 02/16/07
Drew two intentional walks in a game:	Killian Roessner vs. Troy, 03/11/08
Drew three intentional walks in a game:	Stephanie Hill at Ole Miss [Gm 1], 04/17/04
Hit by pitch twice in a game:	Anissa Young vs. Cal Poly, 02/27/11
Struck out three times in a game:	Tammy Wray vs. No. 2 Florida [Gm 2], 03/09/11
Struck out five times in a game:	Ashley Lewis vs. Southern Miss, 05/20/00
Had two sacrifices hits in a game:	Jessica Mouse vs. Texas A&M, 02/14/08
Had three sacrifice hits in a game:	Tara Asbill at Alabama [Gm 1], 05/05/00
Had two sacrifice flies in a game:	Anissa Young at South Carolina, 03/14/10
Had two stolen bases in a game:	Alex Boulet vs. No. 20 Oklahoma State, 02/18/11
Had three stolen bases in a game:	Juliana Santos vs. Louisiana Tech, 02/13/11
Had four stolen bases in a game:	Dee Dee Henderson vs. Texas-San Antonio, 03/13/07
Seven-inning complete-game shutout:	Meghan Patterson vs. Pittsburgh, 03/04/11
Extra-inning complete-game shutout:	Brittany Mack vs. Hofstra [9 IP], 03/04/11
Seven-inning complete-game one-hitter:	Meghan Patterson Pittsburgh, 03/04/11
Tossed a perfect game:	Rachele Fico vs. Southeastern Louisiana, 02/16/11
Tossed a no-hitter:	Meghan Patterson vs. Southern [5 IP], 02/18/11
Seven-inning no-hitter:	Emily Turner at Arkansas [Gm 2], 04/21/07
Recorded 12 strikeouts in a game:	Brittany Mack vs. Sam Houston State, 02/15/09
Recorded 13 strikeouts in a game:	Rachele Fico vs. Purdue, 02/12/11
Recorded 14 strikeouts in a game:	Dani Hofer vs. Cal State Fullerton, 02/23/08
Recorded 15 strikeouts in a game:	Dani Hofer vs. Auburn, 03/21/08
Recorded 16 strikeouts in a game:	Dani Hofer vs. South Florida, 03/16/08
Recorded 17 strikeouts in a game:	Kristin Schmidt vs. Ole Miss [Gm 1], 04/18/03
Recorded 19 strikeouts in a game:	Britni Sneed vs. Oklahoma, 05/26/01
Pitched 10+ innings:	Dani Hofer vs. South Carolina, 05/10/07
Pitched 11+ innings:	Kristin Schmidt vs. Ole Miss [Gm 1], 04/18/03
Pitched 13+ innings:	Kristin Schmidt vs. Michigan, 05/27/04
Had 17 putouts:	Leigh Ann Danos vs. South Carolina [Gm 1], 03/13/04
Had 18 putouts:	Jennie Reeves vs. Northwestern State, 05/16/02
Had 19 putouts:	Jennifer Schuelke vs. Oklahoma, 05/26/01
Had six assists:	Brittany Mack vs. Hofstra, 03/04/11
Had seven assists:	Juliana Santos at Kentucky [Gm. 2], 04/25/10
Had eight assists:	Tara Asbill vs. South Carolina, 05/14/00
Had two errors:	Lauren Houston vs. No. 14 California, 02/26/11
Had three errors:	Emily Turner at Arkansas [Gm 2], 04/26/06
Had four errors:	Andrea Smith vs. Arizona, 05/26/06

INNING-BY-INNING

SCORE BY INNINGS	1	2	3	4	5	6	7	8	9	10+	TOTALS
LSU	22	11	33	14	15	12	4	0	1	0	112
Opponents	3	6	11	11	4	9	11	2	0	0	57

THE LAST TIME LSU ...

Scored 10 or more runs:	Southern [12], 02/19/11
Scored 15 or more runs:	at Nicholls State [15], 04/14/10
Scored 20 or more runs:	vs. Grambling State [20], 02/15/06
Allowed 10 or more runs:	No. 14 California [11], 02/26/11
Allowed 15 or more runs:	Never
Recorded 10 or more hits:	Hofstra [13], 03/04/11
Recorded 15 or more hits:	at Southeastern Louisiana [15], 03/24/10
Recorded 20 or more hits:	vs. Alcorn State [21], 02/20/04
Drove home 10 or more RBIs:	Louisiana Tech [10], 02/13/11
Hit six or more doubles:	vs. Grambling State [8], 02/15/06
Hit three or more triples:	vs. Alcorn State [3], 02/20/04
Hit four or more home runs:	vs. Fordham [4], 02/26/11
Stole eight or more bases:	vs. No. 8 Georgia [Gm. 1] [8], 04/30/10
Drew 10 or more walks:	vs. Memphis [10], 02/11/07
Pitched a no-hitter:	vs. Southern, 02/18/11
Pitched 15 or more strikeouts:	vs. Auburn [15], 03/21/08
Committed 4 or more errors:	vs. Fordham [4], 02/26/11
Defeated a ranked team:	vs. No. 12 Texas [2-1], 03/06/11
Defeated a top-five ranked team:	vs. No. 5 Florida [9-1], 05/14/10
Lost to an unranked opponent:	Houston [1-0], 02/20/11

2010 SEASON SERIES
NO. 17 LSU 5, NO. 8 GEORGIA 1 - 04/29

BATON ROUGE - The No. 17 LSU softball turned in a complete performance for the ESPN national television audience sparked by Rachel Mitchell's record-breaking two-run blast coupled with a Cody Trahan complete game gem to upend No. 8 Georgia by a 5-1 margin to open a SEC series in-front of 1,416 fans at Tiger Park.

LSU (40-10, 18-5 SEC) notched its 40th win of the season and pulled within a half-game of Alabama for first place in the SEC Western Division race. The Tigers also ended Georgia's (40-9, 17-7 SEC) 15-game winning streak.

The historic dinger for Mitchell was the 33rd of her career, vaulting her into first place on LSU's all-time list. She eclipsed three-time All-American Leslie Klein [2004-07], who had 32 long balls for her career.

"The thought didn't occur to me until I was rounding second base, and then as I was coming up to third base, I thought, 'I broke the record!' I'm very excited," Mitchell said. "Leslie Klein is always out at the field helping us out. She always tells me that she wants me to break the record and now I have it.

Mitchell was joined by Kirsten Shortridge and Ashley Langoni with multi-hit efforts to fuel the Tigers. Shortridge also posted a pair of steals and joined Dee Douglas [1998-2001] as the only players to reach the 40-steal plateau in program history.

Trahan, who missed the Kentucky series last weekend, returned the circle with a vengeance and mowed down 11 of the first 13 batters she faced. She limited UGA's high-octane offense to quintet of singles en route to her ninth complete game. The Little Cypress, Texas native added three strikeouts against one walk to improve to 12-2 on the season.

"Every time we put on our jerseys, Coach Girouard tells us that it's a privilege, not a right," Trahan said. "It's true, I didn't deserve it last weekend. I had to come out tonight, have my team's back and apologize by throwing well. I felt like I had to prove myself tonight and we got it done."

LSU clicked on all cylinders to build a 5-0 advantage through three innings. The Tigers dented the scoreboard for a pair of runs in the first and second innings followed by a single-run during the third.

Shortridge cranked the first offering for a single to centerfield. She stole second base and advanced to third on an Ashley Applegate fly ball to right field. Two batters later, Langoni connected for a RBI-single through the left side to push LSU ahead 1-0.

The Tigers continued the two-out magic as Anissa Young was hit-by-a-pitch and Juliana Santos drew a nine-pitch walk to load the bases. Morgan Russell tacked on a base-on-balls of her own to make it 2-0.

"We just executed all the way around," Shortridge said. "We executed in every aspect of the game, but we still left runners on-base. We need to continue executing against teams like Georgia. Coach [Girouard] always says to play Tiger softball because we're playing the name on our chest."

LSU opened the second with Jessica Mouse getting plunked. On a 2-1 pitch, Mitchell sent a majestic blast to left centerfield onto the berm for the record breaker as the Tigers surged out to a 4-0 lead.

"I told Rachel the other day that she would have broken it sooner. The ball doesn't carry as well as it should sometimes here," Girouard said. "She crushed that ball, it would have gone out a lot of parks. We got the ball out the park, and Georgia just missed some. Mitchell has been very important to us in her career."

Courtney Hollier put a 0-for-12 stretch in the rear view mirror during the third inning and belted a RBI-single to plate Santos and extend the Tiger advantage to 5-0.

Georgia notched a RBI-single from Taylor Schlopy in the fifth inning before Trahan retired seven of the last nine batters she faced to secure the 5-1 triumph. She coaxed the Bulldogs into 12 fly ball outs and Shortridge tallied seven putouts from her centerfield post.



2010 LSU Softball
#8 Georgia at #17 LSU
Apr 29, 2010 at Baton Rouge, La. (Tiger Park)



Georgia 1 (40-9,17-7 SEC)

Player	ab	r	h	rbi	bb	so	po	a	lob
Taylor Schlopy cf	4	0	1	1	0	0	0	0	2
Megan Wiggins if	3	0	1	0	0	0	1	0	2
Alisha Goler 3b	3	0	0	0	0	2	2	0	0
Ashley Razez dp/c	3	0	0	0	2	4	0	1	0
Brianna Hesson 1b	3	0	1	0	0	4	1	0	0
Kristyn Sandberg c/dp	3	0	0	0	1	2	0	1	0
Jennie Auger rf	3	1	1	0	0	1	0	0	0
Ashley Pauly 2b	3	0	0	0	0	2	1	0	0
Laura Trout ss	1	0	1	0	2	1	0	0	0
Erin Arevalo p	0	0	0	0	0	0	0	0	0
Alison Owen p	0	0	0	0	0	0	0	0	0
Totals	26	1	5	1	1	3	18	5	6

LSU 5 (40-10,18-5 SEC)

Player	ab	r	h	rbi	bb	so	po	a	lob
Kirsten Shortridge cf	3	1	2	0	0	0	0	7	0
Ashley Applegate dp	4	0	0	0	0	1	0	0	0
Rachel Mitchell rf	4	1	2	2	0	2	3	0	0
Ashley Langoni lf	4	1	2	1	0	1	1	0	1
Anissa Young 1b	2	0	0	0	0	0	4	0	1
Juliana Santos 2b	2	1	1	0	1	0	1	1	2
Morgan Russell c	1	0	0	1	1	0	4	0	0
Allison Falcon ss	1	0	0	0	0	1	0	0	3
Courtney Hollier ss	2	0	1	1	0	0	1	1	0
Jessica Mouse 3b	2	0	0	0	0	1	0	1	0
Tiffany Shaw pr	0	1	0	0	0	0	0	0	0
Cody Trahan p	0	0	0	0	0	0	0	1	0
Totals	25	5	8	5	2	6	21	4	8

Score by Innings	1	2	3	4	5	6	7	R	H	E
Georgia	0	0	0	0	1	0	0	1	5	2
LSU	2	2	1	0	0	0	X	5	8	1

E - Goler(7); Sandberg(7); Hollier(3). LOB - Georgia 6; LSU 8. HR - Mitchell(7). HBP - Young; Mouse. SH - Trout(1); Shortridge(5); Russell(5). SB - Shortridge 2(40); Mitchell(18); Santos(6).

Georgia	ip	h	r	er	bb	so	ab	bf	np	LSU	ip	h	r	er	bb	so	ab	bf	np
Erin Arevalo	2.0	5	5	5	2	2	10	15	66	Cody Trahan	7.0	5	1	1	1	3	26	28	110
Alison Owen	4.0	3	0	0	0	4	15	16	68										

Win - Trahan (12-2). Loss - Arevalo (18-6). Save - None.
 WP - Arevalo 2(13). HBP - by Arevalo (Young); by Arevalo (Mouse). Inherited runners/scored: Owen 1/1.
 Pitches/strikes: Arevalo 66/34; Owen 68/50; Trahan 110/80.

Umpires - HP: Phil Freels 1B: Tim Kasate 3B: Ted Broyles
 Start: 7:04 pm Time: 2:11 Attendance: 1416
 Weather: 80 sunny; SSE 15 mph
 Arevalo faced 1 batter in the 3rd.

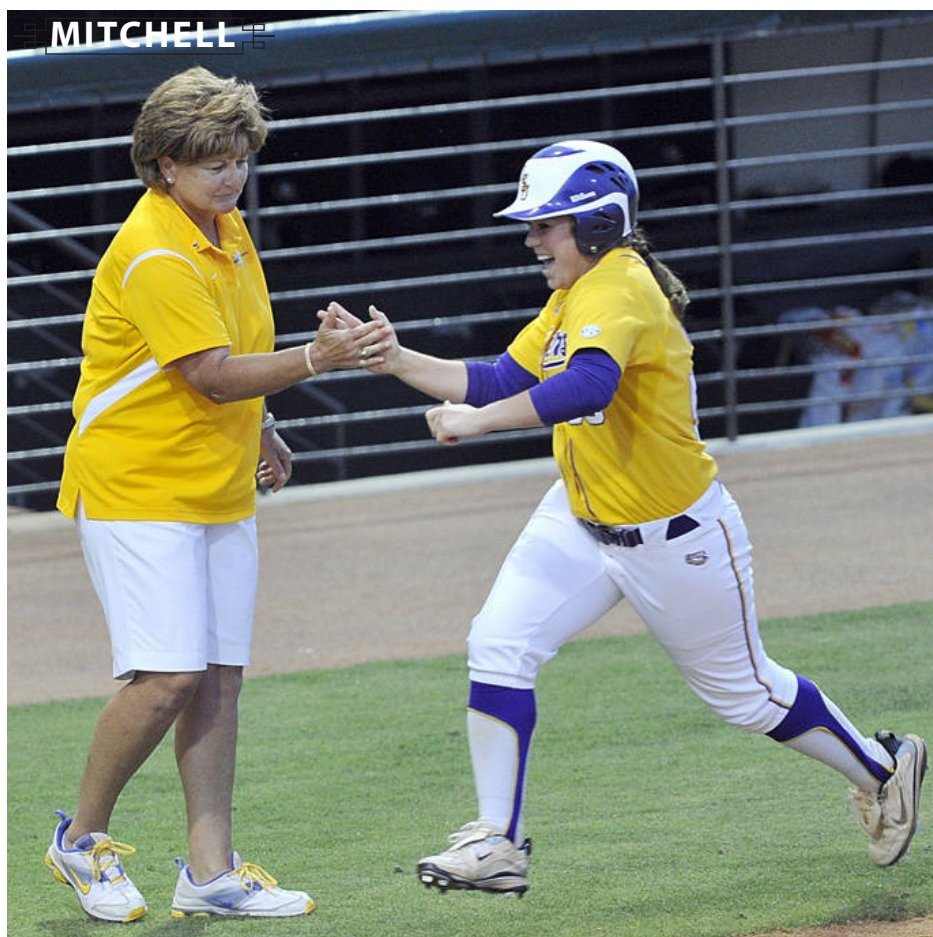

2010 SEASON SERIES
NO. 17 LSU 5, NO. 8 GEORGIA 3 - 04/30
NO. 8 GEORGIA 3, NO. 17 LSU 2 - 04/30

BATON ROUGE - The No. 17 LSU softball team used a dramatic four-run sixth inning to snatch a 5-3 comeback victory before No. 8 Georgia escaped with a 3-2 win during the nightcap Friday evening at Tiger Park in-front of 1,663 fans. The crowd marked the fifth-highest in program history.

Playing host to its 2nd annual Swing for the Cure event, LSU raised \$1,935.50 to benefit the Baton Rouge Affiliate of Susan G. Komen for the Cure®. The Tigers honored local breast cancer survivors and their families on the field prior to the series finale. Dr. KC White, Dean of Students and Vice Chancellor of Student Life, tossed out the ceremonial first pitch.

Down 3-1 entering the sixth inning of game one, Courtney Hollier jumpstarted the LSU rally and belted a solo home run down the left field line with one out.

Jessica Mouse coaxed a walk to chase UGA pitcher Sarah McCloud from the game. The Tigers continued the charge as Kirsten Shortridge and Ashley Applegate ripped back-to-back singles to load the bases.

Rachel Mitchell provided the equalizer to make it 3-3 with a sacrifice fly to deep centerfield that not only allowed Mouse to score but enabled Shortridge and Applegate to move into scoring position.

Ashley Langoni was plunked to reload the bases and the Tigers grabbed a 4-3 advantage on a heart stopping play when Shortridge stole home on a toss back to the pitcher.

"I read it in the fifth inning [when I at third base]," Shortridge said. "I looked at Coach Girouard and said, 'Coach Girouard, they're not paying attention to me.' She said, 'Shorty, you're fast, but you're not that fast. You can't steal home.' I really trusted the hitters that were coming up, so it made me think twice about it, but I just took off."

"You have to give it all to Kirsten," Girouard said. "Never in my career have I had someone who stole home, so that was a game-changer obviously, and it's like I say all the time, she's the best athlete on the field, and she took over."

LSU capped the frame with consecutive walks to Anissa Young and Juliana Santos to go ahead 5-3. Rachele Fico fired 4.2 frames two-hit relief to nail down the 5-3 triumph. She notched six strikeouts against one walk and improved to 17-4 on the season.

Alison Owen was tagged with the first loss of her collegiate career and fell to 10-1.

Georgia dented the scoreboard for single runs during the first, second and third innings before the Tigers pieced together four walks to trim the deficit to 3-1 through three innings.

Both starters, Brittany Mack and McCloud, garnered no-decisions. Mack was touched up for three runs, one earned, on three hits in 2.1 innings of work, while McCloud surrendered three runs on five hits to go along with seven walks over her 5.1 frames.

LSU dialed up the late-inning heroics in the second game after entering the seventh inning behind 3-0. A leadoff fielding error allowed Hollier to reach base. After Mouse was hit-by-a-pitch, Shortridge laced a RBI-single though the right side to push the Tigers back to 3-1.

With runners on the corners, an Applegate ground ball scored pinch runner Tiffany Shaw and advanced Shortridge to second base. The Tigers were poised to send the game into extra frames but Mitchell flew out to left field on a full count offering.

"This isn't going to stop us and we're just going to keep moving forward," Mitchell said. "We're disappointed we couldn't win this game, but we're not going to let it affect us. We need to put it in the back of our minds. We're going to remember it and work hard."

Georgia connected for a trio of two-out singles capped by an Alisa Goler line drive to left field to give the Bulldogs a 1-0 advantage in the third inning. A Langoni dropped fly ball kept the frame alive and handed Georgia two unearned runs to turn the score to 3-0.

Owen (11-1) bounced back from her shaky relief outing and held the Tigers scoreless through the first six innings en route to the complete game win.

Cody Trahan was the tough-luck loser and dropped to 12-3 on the season. She limited the high-octane Bulldog attack to a sextet of singles and picked up eight strikeouts against zero walks.



2010 LSU Softball
#8 Georgia at #17 LSU (Game 1)
Apr 30, 2010 at Baton Rouge, La. (Tiger Park)



Georgia 3 (40-10,17-8 SEC)

LSU 5 (41-10,19-5 SEC)

Player	ab	r	h	rbi	bb	so	po	a	lob
Taylor Schlopy cf	4	1	2	0	0	1	1	0	2
Megan Wiggins lf	4	1	1	1	0	0	1	0	0
Alisa Goler 3b	3	0	0	0	0	1	1	0	1
Brianna Hesson 1b	3	0	0	0	2	4	0	0	0
Ashley Razez c	3	0	0	0	1	6	1	2	2
Tori Moody dp	2	0	2	0	0	0	0	0	0
Brittney Hubbard pr	0	1	0	0	0	0	0	0	0
Macie Couey pr/dp	1	0	0	0	0	0	0	0	0
Jennie Auger rf	3	0	0	0	2	0	0	0	0
Laura Trout ss	2	0	0	1	0	1	2	1	1
Ashley Pauly 2b	2	0	0	0	1	1	2	3	0
Sarah McCloud p	0	0	0	0	0	0	1	0	0
Alison Owen p	0	0	0	0	0	0	0	0	0
Totals	27	3	5	2	1	9	18	5	6

Player	ab	r	h	rbi	bb	so	po	a	lob
Kirsten Shortridge cf	4	1	2	0	0	0	0	0	0
Ashley Applegate dp	4	1	3	0	0	1	0	0	0
Rachel Mitchell rf	0	0	0	1	3	0	2	0	0
Ashley Langoni lf	2	0	0	0	1	1	1	0	1
Anissa Young 1b	2	0	1	1	2	0	6	0	0
Tiffany Shaw pr	0	0	0	0	0	0	0	0	0
Juliana Santos 2b	3	0	0	1	1	1	0	1	6
Allison Falcon ss	0	0	0	0	0	0	0	0	0
Morgan Russell c	3	0	0	0	0	1	9	0	3
Lauren Capello ph	1	0	0	0	0	1	0	0	0
Courtney Hollier ss/2b	3	1	1	0	1	0	1	0	1
Jessica Mouse 3b	1	1	0	0	2	0	1	3	0
Katie Guillory pr	0	1	0	0	0	0	0	0	0
Brittany Mack p	0	0	0	0	0	0	1	0	0
Rachele Fico p	0	0	0	0	0	0	1	1	0
Totals	23	5	7	4	9	6	21	6	11

Score by Innings	1	2	3	4	5	6	7	R	H	E
Georgia	1	1	1	0	0	0	0	3	5	0
LSU	0	0	1	0	0	4	X	5	7	4

E - Young(4); Russell(4); Mack 2(4). LOB - Georgia 6; LSU 11. HR - Wiggins(12); Hollier(3). HBP - Goler; Langoni. SF - Trout(3); Mitchell(4). SB - Schlopy(28); Goler(10); Hubbard(8); Couey 2(14); Shortridge 2(42); Applegate 2(10); Mitchell(19); Langoni(9); Shaw(17); Guillory(2). CS - Applegate(1).

Georgia	ip	h	r	er	bb	so	ab	bf	np	LSU	ip	h	r	er	bb	so	ab	bf	np
Sarah McCloud	5.1	5	3	3	7	5	20	27	125	Brittany Mack	2.1	3	3	1	0	3	10	12	36
Alison Owen	0.2	2	2	2	2	1	3	7	32	Rachele Fico	4.2	2	0	0	1	6	17	18	68

Win - Fico (17-4). Loss - Owen (10-1). Save - None.
 HBP - by Mack (Goler); by Owen (Langoni). Inherited runners/scored: Owen 1/1; Fico 1/0. Pitches/strikes: McCloud 125/68; Owen 32/18; Mack 36/26; Fico 68/48.

Umpires - HP: Tim Kasate 1B: Ted Broyles 3B: Phil Freels
 Start: 4:07 pm Time: 2:16 Attendance: 1627
 Weather: 83 cloudy; SSE 12 mph



2010 LSU Softball
#8 Georgia at #17 LSU (Game 2)
Apr 30, 2010 at Baton Rouge, La. (Tiger Park)



Georgia 3 (41-10,18-8 SEC)

LSU 2 (41-11,19-6 SEC)

Player	ab	r	h	rbi	bb	so	po	a	lob
Taylor Schlopy cf	3	1	1	0	0	0	0	0	0
Megan Wiggins lf	3	1	1	0	0	1	3	0	0
Alisa Goler 3b	3	1	2	1	0	1	3	2	0
Brittney Hubbard pr	0	0	0	0	0	0	0	0	0
Ashley Razez c	3	0	0	0	0	0	3	1	0
Brianna Hesson 1b	3	0	1	0	0	1	10	1	1
Tori Moody dp	3	0	0	0	2	0	0	0	1
Laura Trout ss	3	0	0	0	0	0	0	1	1
Ashley Pauly 2b	3	0	1	0	0	1	1	3	0
Jennie Auger rf	2	0	0	0	2	1	0	1	0
Christine Olney ph	1	0	0	0	0	0	0	0	0
Alison Owen p	0	0	0	0	0	0	0	1	0
Totals	27	3	6	1	0	8	21	9	3

Player	ab	r	h	rbi	bb	so	po	a	lob
Kirsten Shortridge cf	4	0	3	1	0	0	0	0	0
Ashley Applegate dp	3	0	0	1	0	0	0	0	0
Rachel Mitchell rf	4	0	2	0	0	0	2	0	3
Ashley Langoni lf	3	0	0	0	0	1	4	0	0
Anissa Young 1b	2	0	0	0	0	0	4	0	0
Katie Guillory pr	0	0	0	0	0	0	0	0	0
Juliana Santos 2b	3	0	1	0	0	0	2	1	3
Allison Falcon ss	0	0	0	0	0	0	0	0	0
Courtney Hollier ss/2b	3	1	0	0	0	0	1	0	1
Morgan Russell c	2	0	0	0	0	1	7	1	0
Heidi Pizer ph	1	0	0	0	0	1	0	0	0
Jessica Mouse 3b	2	0	0	0	0	0	1	2	0
Tiffany Shaw pr	0	1	0	0	0	0	0	0	0
Cody Trahan p	0	0	0	0	0	0	0	0	0
Totals	27	2	6	2	0	3	21	4	7

Score by Innings	1	2	3	4	5	6	7	R	H	E
Georgia	0	0	3	0	0	0	0	3	6	1
LSU	0	0	0	0	0	0	2	2	6	1

E - Goler(8); Langoni(2). DP - LSU 1. LOB - Georgia 3; LSU 7. HBP - Applegate; Young; Mouse. CS - Mitchell(1).

Georgia	ip	h	r	er	bb	so	ab	bf	np	LSU	ip	h	r	er	bb	so	ab	bf	np
Alison Owen	7.0	6	2	0	0	3	27	30	110	Cody Trahan	7.0	6	3	1	0	8	27	27	103

Win - Owen (11-1). Loss - Trahan (12-3). Save - None.
 HBP - by Owen (Applegate); by Owen (Young); by Owen (Mouse). Inherited runners/scored: None. Pitches/strikes: Owen 110/70; Trahan 103/77.

Umpires - HP: Ted Broyles 1B: Phil Freels 3B: Tim Kasate
 Start: 8:05 pm Time: 1:57 Attendance: 1627
 Weather: 80 mostly cloudy; SSE 15 mph



2011 LSU Softball
Overall Statistics for LSU (as of Mar 09, 2011)
(All games Sorted by Batting avg)



Record: 15-7 Home: 11-2 Away: 0-2 Neutral: 4-3 SEC: 0-2

Player	avg	gp-gs	ab	r	h	2b	3b	hr	rbi	tb	slg%	bb	hp	so	gdp	ob%	sf	sh	sb-att	po	a	e	fld%		
25 Simone Heyward	.370	17-17	46	18	17	1	3	0	2	24	.522	9	4	11	0	.508	0	1	9-12	9	1	2	.833		
1 Tiffany Shaw	.339	22-19	56	10	19	1	0	0	5	20	.357	4	3	3	0	.413	0	1	8-12	7	0	0	1.000		
18 Tammy Wray	.311	22-22	61	12	19	4	0	3	16	32	.525	9	1	16	0	.408	0	1	0-1	23	40	2	.969		
19 Anissa Young	.304	22-22	56	18	17	3	0	6	21	38	.679	7	10	10	0	.466	0	1	0-0	117	3	1	.992		
0 Ashley Langoni	.234	22-22	64	10	15	3	0	1	11	21	.328	10	1	6	0	.342	1	0	1-1	11	0	0	1.000		
2 Juliana Santos	.203	22-22	69	8	14	2	1	0	11	18	.261	4	2	12	0	.263	1	1	5-7	13	24	4	.902		

16 Lauren Houston	.323	14-11	31	3	10	1	0	1	9	14	.452	1	3	6	0	.389	1	0	0-0	120	4	2	.984		
3 Cassie Trosclair	.293	20-17	41	9	12	0	0	0	4	12	.293	3	0	14	0	.341	0	2	2-2	18	12	1	.968		
12 Heidi Pizer	.286	10-8	21	2	6	1	0	1	8	10	.476	4	0	5	0	.385	1	0	0-0	11	2	3	.813		
23 Jacee Blades	.238	20-16	42	5	10	0	0	0	3	10	.238	4	2	4	0	.333	0	0	0-2	16	9	0	1.000		
4 Morgan Russell	.194	13-12	31	4	6	2	0	0	5	8	.258	3	2	6	1	.306	0	0	0-0	79	4	1	.988		
9 Alex Boulet	.176	18-7	17	10	3	0	0	0	2	3	.176	2	0	4	0	.263	0	0	10-11	7	1	1	.889		
32 Allison Falcon	.167	5-3	6	1	1	0	1	0	3	3	.500	0	1	1	1	.250	1	0	0-0	1	3	0	1.000		
10 Ashley Applegate	.000	3-0	0	2	0	0	0	0	0	0	.000	0	0	0	0	.000	0	0	0-0	0	0	0	.000		
Totals	.275	22	541	112	149	18	5	12	100	213	.394	60	29	98	2	.375	5	7	35-48	438	137	18	.970		
Opponents	.200	22	530	57	106	16	1	10	54	154	.291	47	16	190	1	.284	2	11	17-21	413	183	24	.961		

LOB - Team (119), Opp (113). DPs turned - Team (3), Opp (11).

(All games Sorted by Earned run avg)

Player	era	w-l	app	gs	cg	sho	sv	ip	h	r	er	bb	so	2b	3b	hr	b/avg	wp	hp	bk	sfa	sha
20 Meghan Patterson	2.20	5-0	10	6	5	3/1	0	41.1	28	14	13	15	67	4	1	3	.187	0	4	0	0	2
44 Brittany Mack	2.23	5-2	9	8	4	1/1	0	47.0	36	20	15	18	53	6	0	1	.207	1	4	0	0	3
37 Rachele Fico	2.55	5-5	12	8	6	1/0	0	57.2	42	23	21	14	70	6	0	6	.204	1	8	5	2	6
Totals	2.35	15-7	22	22	15	6/1	0	146.0	106	57	49	47	190	16	1	10	.200	2	16	5	2	11
Opponents	4.37	7-15	22	22	13	2/0	0	137.2	149	112	86	60	98	18	5	12	.275	6	29	2	5	7

PB - Team (2), Houston 2, Opp (4). Pickoffs - Team (2), Russell 1, Houston 1. SBA/ATT - Houston (9-11), Mack (8-11), Russell (8-10), Patterson (6-7), Fico (3-3).

STARTERS BY LINEUP SPOT RECORD

1ST	STARTS	RECORD	5TH	STARTS	RECORD	8TH	STARTS	RECORD
Simone Heyward	17	13-4	Tammy Wray	15	10-5	Jacee Blades	12	6-6
Tiffany Shaw	5	3-3	Ashley Langoni	7	5-2	Cassie Trosclair	6	6-0
						Alex Boulet	2	2-0
2ND	STARTS	RECORD	6TH	STARTS	RECORD	Heidi Pizer	1	1-0
Juliana Santos	15	10-5	Morgan Russell	12	6-6	Tiffany Shaw	1	0-1
Tiffany Shaw	7	5-2	Lauren Houston	7	6-1			
			Juliana Santos	3	3-0	9TH	STARTS	RECORD
3RD	STARTS	RECORD				Cassie Trosclair	11	7-4
Ashley Langoni	15	10-5	7TH	STARTS	RECORD	Tiffany Shaw	5	5-0
Anissa Young	7	5-2	Heidi Pizer	7	5-2	Alex Boulet	5	2-3
			Lauren Houston	4	4-0	Jacee Blades	1	1-0
4TH	STARTS	RECORD	Juliana Santos	4	2-2			
Anissa Young	15	10-5	Jacee Blades	3	2-1			
Tammy Wray	7	5-2	Allison Falcon	3	2-1			
			Tiffany Shaw	1	0-1			

• 2011 game-by-game lineups by batting order is listed on page 13.



2011 LSU Softball
Conference statistics for LSU (as of Mar 09, 2011)
(SEC games only Sorted by Batting avg)



Record: 0-2 Home: 0-2 Away: 0-0 SEC: 0-2

Player	avg	gp-gs	ab	r	h	2b	3b	hr	rbi	tb	slg%	bb	hp	so	gdp	ob%	sf	sh	sb-att	po	a	e	fld%	
25 Simone Heyward	.333	2-2	6	0	2	0	0	0	0	2	.333	0	0	3	0	.333	0	0	0-0	2	0	0	1.000	
1 Tiffany Shaw	.200	2-2	5	0	1	0	0	0	1	1	.200	0	1	1	0	.333	0	0	0-0	0	0	0	.000	
9 Alex Boulet	.200	2-2	5	0	1	0	0	0	0	1	.200	0	0	1	0	.200	0	0	0-0	3	1	0	1.000	
0 Ashley Langoni	.000	2-2	6	0	0	0	0	0	0	0	.000	0	0	0	0	.000	0	0	0-0	1	0	0	1.000	
19 Anissa Young	.000	2-2	6	0	0	0	0	0	0	0	.000	0	0	1	0	.000	0	0	0-0	15	0	0	1.000	
18 Tammy Wray	.000	2-2	6	0	0	0	0	0	0	0	.000	0	0	3	0	.000	0	0	0-0	2	3	1	.833	
23 Jacee Blades	.000	2-2	5	1	0	0	0	0	0	0	.000	0	0	0	0	.000	0	0	0-0	4	5	0	1.000	
2 Juliana Santos	.000	2-2	5	0	0	0	0	0	0	0	.000	0	0	1	0	.000	0	0	0-0	2	5	0	1.000	

4 Morgan Russell	.000	1-1	3	0	0	0	0	0	0	0	.000	0	0	1	0	.000	0	0	0-0	6	0	0	1.000	
16 Lauren Houston	.000	1-1	2	0	0	0	0	0	0	0	.000	0	0	0	0	.000	0	0	0-0	7	1	0	1.000	
3 Cassie Trosclair	.000	1-0	0	0	0	0	0	0	0	0	.000	0	0	0	0	.000	0	0	0-0	0	0	0	.000	
Totals	.082	2	49	1	4	0	0	0	1	4	.082	0	1	11	0	.100	0	0	0-0	42	17	1	.983	
Opponents	.361	2	61	13	22	6	0	5	13	43	.705	2	2	11	0	.400	0	1	2-3	42	16	3	.951	

LOB - Team (7), Opp (11). DPs turned - Team (1).

(SEC games only Sorted by Earned run avg)

Player	era	w-l	app	gs	cg	sho	sv	ip	h	r	er	bb	so	2b	3b	hr	b/avg	wp	hp	bk	sfa	sha
44 Brittany Mack	5.00	0-1	1	1	1	0/0	0	7.0	10	5	5	2	6	4	0	0	.345	1	0	0	0	1
37 Rachele Fico	6.63	0-1	1	1	0	0/0	0	6.1	10	6	6	0	3	2	0	3	.357	0	2	0	0	0

20 Meghan Patterson	21.00	0-0	1	0	0	0/0	0	0.2	2	2	2	0	2	0	0	2	.500	0	0	0	0	0
Totals	6.50	0-2	2	2	1	0/0	0	14.0	22	13	13	2	11	6	0	5	.361	1	2	0	0	1
Opponents	0.00	2-0	2	2	2	1/0	0	14.0	4	1	0	0	11	0	0	0	.082	0	1	1	0	0

SBA/ATT - Mack (1-2), Houston (1-2), Russell (1-1), Fico (1-1).

STARTERS BY POSITION RECORD

P	STARTS	RECORD	SS	STARTS	RECORD	RF	STARTS	RECORD
Brittany Mack	8	5-3	Juliana Santos	11	6-5	Tiffany Shaw	10	8-2
Rachele Fico	8	4-4	Heidi Pizer	6	5-1	Jacee Blades	7	4-3
Meghan Patterson	6	6-0	Allison Falcon	3	2-1	Alex Boulet	5	3-2
			Jacee Blades	2	2-0			
C	STARTS	RECORD	3B	STARTS	RECORD	DP	STARTS	RECORD
Morgan Russell	11	5-6	Tammy Wray	22	15-7	Tiffany Shaw	9	4-5
Lauren Houston	11	10-1				Juliana Santos	8	7-1
						Cassie Trosclair	2	2-0
1B	STARTS	RECORD	LF	STARTS	RECORD	Morgan Russell	1	1-0
Anissa Young	21	14-7	Ashley Langoni	22	15-7	Anissa Young	1	1-0
Heidi Pizer	1	1-0				Heidi Pizer	1	0-1
2B	STARTS	RECORD	CF	STARTS	RECORD			
Cassie Trosclair	15	11-4	Simone Heyward	17	13-4			
Jacee Blades	4	2-2	Jacee Blades	3	1-2			
Juliana Santos	3	2-1	Alex Boulet	2	1-1			

• 2011 game-by-game lineups by position is listed on page 14.

NO.	PLAYER [HR NUMBER]	OPPONENT [DATE]	PITCHER	ON-BASE	INNING	OUTS	COUNT	SCORE	FINAL
1	Anissa Young [1]	Purdue [Feb. 12]	Petruzzi [LHP]	1	3	2	2-1	2-0	W, 5-3
2	Tammy Wray [1]	Southeastern Louisiana [Feb. 16]	Morse [RHP]	1	1	2	3-1	1-0	W, 9-0
3	Anissa Young [2]	Southeastern Louisiana [Feb. 16]	Morse [RHP]	1	3	2	0-1	3-0	W, 9-0
4	Anissa Young [3]	vs. No. 20 Oklahoma State [Feb. 18]	Espinosa [RHP]	1	3	2	1-0	0-0	L, 5-3
5	Heidi Pizer [1]	at Houston [Feb. 19]	Bourgeois [RHP]	1	4	2	0-0	1-1	L, 5-4
6	Lauren Houston [1]	vs. Nicholls State [Feb. 19]	Winklemann [RHP]	2	5	1	1-0	8-2	W, 11-2
7	Anissa Young [4]	vs. Fordham [Feb. 26]	Mineau [RHP]	0	1	2	0-2	0-0	W, 6-2
8	Anissa Young [5]	vs. Fordham [Feb. 26]	Mineau [RHP]	2	6	2	0-0	1-2	W, 6-2
9	Tammy Wray [2]	vs. Fordham [Feb. 26]	Mineau [RHP]	0	6	2	2-2	4-2	W, 6-2
10	Ashley Langoni [1]	vs. Fordham [Feb. 26]	Mineau [RHP]	0	6	2	2-0	5-2	W, 6-2
11	Tammy Wray [3]	vs. Cal Poly [Feb. 27]	Cahn [RHP]	1	3	1	2-1	1-1	W, 7-4
12	Anissa Young [6]	Pittsburgh [March 4]	Jones [RHP]	2	6	1	1-0	1-0	W, 4-0

Bold represents game tying or go-ahead home run

HOME RUN BREAKDOWN

SITE	COUNT	CLASS	GAME TYPE
Home	4	Freshmen	Non-Conference
Away	1	Sophomore	SEC Regular Season
Neutral	7	Junior	SEC Tournament
		Senior	NCAA Tournament
HR TYPE		INNING	GAME RESULT
Solo	3	1st Inning	Wins
Two-Run	6	2nd Inning	Losses
Three-Run	3	3rd Inning	
Grand Slam	0	4th Inning	MISC
		5th Inning	Leadoff
NUMBER OF OUTS		6th Inning	Inside the Park
0 Outs	0	7th Inning	
1 Out	3	Extra Innings	
2 Outs	9		

DATE	OPPONENT	RESULT	INN	LSU R-H-E	OPP. R-H-E	RECORD [SEC]	PITCHER OF RECORD	ATT	TIME
Feb. 11	Louisiana Tech [1]	W, 9-1	[6]	9-9-0	1-3-2	1-0 [0-0]	Fico [1-0]	903	1:31
Feb. 11	Bowling Green [1]	W, 5-0	7	5-8-0	0-1-1	2-0 [0-0]	Mack [1-0]	903	1:38
Feb. 12	Bowling Green [1]	W, 6-0	7	6-10-0	0-4-1	3-0 [0-0]	Patterson [1-0]	1,189	2:04
Feb. 12	Purdue [1]	W, 5-3	7	5-7-1	3-4-1	4-0 [0-0]	Fico [2-0]	1,189	1:29
Feb. 13	Purdue [1]	W, 6-2	7	6-7-0	2-7-1	5-0 [0-0]	Mack [2-0]	1,135	1:49
Feb. 13	Louisiana Tech [1]	W, 10-2	[5]	10-12-1	2-3-3	6-0 [0-0]	Patterson [2-0]	1,135	1:39
Feb. 16	Southeastern Louisiana	W, 9-0	[5]	9-9-0	0-0-0	7-0 [0-0]	Fico [3-0]	1,011	1:08
Feb. 18	vs. Southern [2]	W, 12-0	[5]	12-7-1	0-0-4	8-0 [0-0]	Patterson [3-0]	537	1:33
Feb. 18	vs. No. 20 Oklahoma State [2]	L, 5-3	7	3-6-0	5-7-0	8-1 [0-0]	Fico [3-1]	537	2:32
Feb. 19	at Houston [2]	L, 5-4	[8]	4-7-2	5-5-0	8-2 [0-0]	Fico [3-2]	1,326	2:12
Feb. 19	vs. Nicholls State [2]	W, 11-2	[5]	11-8-0	2-2-3	9-2 [0-0]	Patterson [4-0]	1,326	1:29
Feb. 20	at Houston [2]	L, 1-0	[8]	0-3-0	1-1-1	9-3 [0-0]	Fico [3-3]	1,157	2:08
Feb. 23	McNeese State	W, 7-1	7	7-5-0	1-6-2	10-3 [0-0]	Mack [3-0]	917	2:08
Feb. 25	vs. No. 3 Arizona [3]	L, 4-1	7	1-4-0	4-3-1	10-4 [0-0]	Mack [3-1]	578	1:58
Feb. 26	vs. No. 14 California [3]	L, 11-3	7	3-9-5	11-18-1	10-5 [0-0]	Fico [3-4]	534	2:11
Feb. 26	vs. Fordham [3]	W, 6-2	7	6-5-4	2-4-0	11-5 [0-0]	Mack [4-1]	534	1:41
Feb. 27	vs. Cal Poly [3]	W, 7-4	7	7-7-2	4-9-0	12-5 [0-0]	Fico [4-4]	398	2:23
March 4	Pittsburgh [4]	W, 4-0	7	4-6-0	0-1-0	13-5 [0-0]	Patterson [5-0]	916	1:26
March 4	Hofstra [4]	W, 1-0	[9]	1-13-0	0-2-0	14-5 [0-0]	Mack [5-1]	916	2:20
March 6	No. 12 Texas [4]	W, 2-1	7	2-3-1	1-4-0	15-5 [0-0]	Fico [5-4]	968	1:43
March 9	No. 2 Florida [SEC]	L, 8-1	7	1-3-0	8-12-2	15-6 [0-1]	Fico [5-5]	1,267	1:40
March 9	No. 2 Florida [SEC]	L, 5-0	7	0-1-1	5-10-1	15-7 [0-2]	Mack [5-2]	1,267	1:43

All home games are bolded and played at Tiger Park • All rankings reflect NFCA Top 25 poll on day of game • [SEC] Southeastern Conference game; [1] Wilson/DeMarini Tiger Classic [Tiger Park]; [2] Houston Hilton Plaza Classic [Houston, Texas]; [3] Cathedral City Classic [Palm Springs, Calif.]; [4] Purple & Gold Challenge [Tiger Park]; [5] SEC Tournament [Oxford, Miss.].

DATE	OPPONENT	1ST	2ND	3RD	4TH	5TH	6TH	7TH	8TH	9TH
Feb. 11	Louisiana Tech [1]	Heyward	Santos	Langoni	Young	Wray	Houston	Pizer	Blades	Trosclair
Feb. 11	Bowling Green [1]	Heyward	Santos	Langoni	Young	Wray	Russell	Pizer	Boulet	Trosclair
Feb. 12	Bowling Green [1]	Heyward	Santos	Langoni	Young	Wray	Houston	Pizer	Trosclair	Shaw
Feb. 12	Purdue [1]	Heyward	Santos	Langoni	Young	Wray	Russell	Falcon	Trosclair	Shaw
Feb. 13	Purdue [1]	Heyward	Santos	Langoni	Young	Wray	Russell	Falcon	Trosclair	Blades
Feb. 13	Louisiana Tech [1]	Heyward	Santos	Langoni	Young	Wray	Houston	Pizer	Trosclair	Shaw
Feb. 16	Southeastern Louisiana	Heyward	Santos	Langoni	Young	Wray	Russell	Pizer	Trosclair	Shaw
Feb. 18	vs. Southern [2]	Heyward	Santos	Langoni	Young	Wray	Houston	Blades	Trosclair	Shaw
Feb. 18	vs. No. 20 Oklahoma State [2]	Shaw	Santos	Langoni	Young	Wray	Russell	Falcon	Blades	Boulet
Feb. 19	at Houston [2]	Shaw	Santos	Langoni	Young	Wray	Russell	Pizer	Blades	Trosclair
Feb. 19	vs. Nicholls State [2]	Shaw	Santos	Langoni	Young	Wray	Houston	Blades	Boulet	Trosclair
Feb. 20	at Houston [2]	Shaw	Santos	Langoni	Young	Wray	Russell	Pizer	Blades	Trosclair
Feb. 23	McNeese State	Shaw	Santos	Langoni	Young	Wray	Russell	Houston	Blades	Trosclair
Feb. 25	vs. No. 3 Arizona [3]	Heyward	Santos	Langoni	Young	Wray	Russell	Blades	Shaw	Trosclair
Feb. 26	vs. No. 14 California [3]	Heyward	Santos	Langoni	Young	Wray	Russell	Shaw	Blades	Trosclair
Feb. 26	vs. Fordham [3]	Heyward	Shaw	Young	Wray	Langoni	Santos	Houston	Blades	Trosclair
Feb. 27	vs. Cal Poly [3]	Heyward	Shaw	Young	Wray	Langoni	Santos	Houston	Pizer	Trosclair
March 4	Pittsburgh [4]	Heyward	Shaw	Young	Wray	Langoni	Russell	Santos	Blades	Trosclair
March 4	Hofstra [4]	Heyward	Shaw	Young	Wray	Langoni	Houston	Santos	Blades	Boulet
March 6	No. 12 Texas [4]	Heyward	Shaw	Young	Wray	Langoni	Santos	Houston	Blades	Boulet
March 9	No. 2 Florida [SEC]	Heyward	Shaw	Young	Wray	Langoni	Russell	Santos	Blades	Boulet
March 9	No. 2 Florida [SEC]	Heyward	Shaw	Young	Wray	Langoni	Houston	Santos	Blades	Boulet

All home games are bolded and played at Tiger Park • All rankings reflect NFCA Top 25 poll on day of game • [SEC] Southeastern Conference game; [1] Wilson/DeMarini Tiger Classic [Tiger Park]; [2] Houston Hilton Plaza Classic [Houston, Texas]; [3] Cathedral City Classic [Palm Springs, Calif.]; [4] Purple & Gold Challenge [Tiger Park]; [5] SEC Tournament [Oxford, Miss.].

DATE	OPPONENT	P	C	1B	2B	SS	3B	LF	CF	RF	DP
Feb. 11	Louisiana Tech [1]	Fico	Houston	Young	Trosclair	Pizer	Wray	Langoni	Heyward	Blades	Santos
Feb. 11	Bowling Green [1]	Mack	Russell	Young	Trosclair	Pizer	Wray	Langoni	Heyward	Boulet	Santos
Feb. 12	Bowling Green [1]	Patterson	Houston	Young	Trosclair	Pizer	Wray	Langoni	Heyward	Shaw	Santos
Feb. 12	Purdue [1]	Fico	Russell	Young	Santos	Falcon	Wray	Langoni	Heyward	Shaw	Trosclair
Feb. 13	Purdue [1]	Mack	Russell	Young	Santos	Falcon	Wray	Langoni	Heyward	Blades	Trosclair
Feb. 13	Louisiana Tech [1]	Patterson	Houston	Young	Trosclair	Pizer	Wray	Langoni	Heyward	Shaw	Santos
Feb. 16	Southeastern Louisiana	Fico	Russell	Young	Trosclair	Pizer	Wray	Langoni	Heyward	Shaw	Santos
Feb. 18	vs. Southern [2]	Patterson	Houston	Young	Trosclair	Blades	Wray	Langoni	Heyward	Shaw	Santos
Feb. 18	vs. No. 20 Oklahoma State [2]	Fico	Russell	Young	Santos	Falcon	Wray	Langoni	Boulet	Blades	Shaw
Feb. 19	at Houston [2]	Mack	Russell	Young	Trosclair	Pizer	Wray	Langoni	Blades	Shaw	Santos
Feb. 19	vs. Nicholls State [2]	Patterson	Houston	Young	Trosclair	Blades	Wray	Langoni	Boulet	Shaw	Santos
Feb. 20	at Houston [2]	Fico	Russell	Young	Trosclair	Santos	Wray	Langoni	Blades	Shaw	Pizer
Feb. 23	McNeese State	Patterson	Houston	Young	Trosclair	Santos	Wray	Langoni	Blades	Shaw	Russell
Feb. 25	vs. No. 3 Arizona [3]	Mack	Russell	Young	Trosclair	Santos	Wray	Langoni	Heyward	Blades	Shaw
Feb. 26	vs. No. 14 California [3]	Fico	Russell	Young	Trosclair	Santos	Wray	Langoni	Heyward	Blades	Shaw
Feb. 26	vs. Fordham [3]	Mack	Houston	Young	Trosclair	Santos	Wray	Langoni	Heyward	Blades	Shaw
Feb. 27	vs. Cal Poly [3]	Mack	Houston	Pizer	Trosclair	Santos	Wray	Langoni	Heyward	Shaw	Young
March 4	Pittsburgh [4]	Patterson	Russell	Young	Trosclair	Santos	Wray	Langoni	Heyward	Blades	Shaw
March 4	Hofstra [4]	Mack	Houston	Young	Blades	Santos	Wray	Langoni	Heyward	Boulet	Shaw
March 6	No. 12 Texas [4]	Fico	Houston	Young	Blades	Santos	Wray	Langoni	Heyward	Boulet	Shaw
March 9	No. 2 Florida [SEC]	Fico	Russell	Young	Blades	Santos	Wray	Langoni	Heyward	Boulet	Shaw
March 9	No. 2 Florida [SEC]	Mack	Houston	Young	Blades	Santos	Wray	Langoni	Heyward	Boulet	Shaw

All home games are bolded and played at Tiger Park • All rankings reflect NFCA Top 25 poll on day of game • [SEC] Southeastern Conference game; [1] Wilson/DeMarini Tiger Classic [Tiger Park]; [2] Houston Hilton Plaza Classic [Houston, Texas]; [3] Cathedral City Classic [Palm Springs, Calif.]; [4] Purple & Gold Challenge [Tiger Park]; [5] SEC Tournament [Oxford, Miss.].