

31 Auburn University

March 5, 2011 * 6 CST * FSN

Baton Rouge, La. * Pete Maravich Assembly Center

LSU (11-19, 3-12)

November

| | | |
|-----------|-----------------------------------|-----------------|
| Fri. 12 | NORTHWESTERN STATE | W, 87-78 |
| Tues. 16 | NICHOLLS STATE | L, 53-62 |
| Thurs. 18 | TENN-MARTIN (CST) | W, 79-56 |
| Sun. 21 | Memphis (at Tupelo, Miss.)(CBSCS) | L, 60-71 |
| Wed. 24 | CENTENARY | W, 78-36 |
| Sun. 28 | at South Alabama (CSS) | W, 80-65 |
| Tues. 30 | HOUSTON | W, 73-57 |

December

| | | |
|-----------|--------------------------------------|----------------------|
| Sat. 11 | CENTRAL MICHIGAN (CST) | W, 59-55 |
| Mon. 13 | COASTAL CAROLINA | L, 69-78 (ot) |
| Thurs. 16 | MCNEESE (CST) | W, 78-66 (ot) |
| Sat. 18 | WICHITA STATE (at Bossier City)(CST) | L, 69-70 |
| Wed. 22 | NORTH TEXAS (CST) | L, 55-75 |
| Mon. 27 | SOUTHERN (CST) | W, 62-41 |
| Wed. 29 | at Rice (CBSCS) | L, 68-74 |

January

| | | |
|---------|-----------------------------|-----------------|
| Sun 2 | at Virginia (FSN) | L, 50-64 |
| Sat. 8 | *at Auburn (FSN) | W, 62-55 |
| Wed. 12 | *ARKANSAS (SEC Network) | W, 56-53 |
| Sat. 15 | *at Kentucky (SEC Network) | L, 44-82 |
| Sat. 22 | *OLE MISS (SEC Network) | L, 51-78 |
| Wed. 26 | *at Tennessee (SEC Network) | L, 53-75 |
| Sat. 29 | *at Alabama (FSN) | L, 46-70 |

February

| | | |
|-----------|----------------------------------|-----------------|
| Wed. 2 | *SOUTH CAROLINA (SEC Network) | L, 56-64 |
| Sat. 5 | *MISSISSIPPI STATE (SEC Network) | L, 57-58 |
| Wed. 9 | *at Ole Miss (CSS/CST) | L, 60-66 |
| Sat. 12 | *at Arkansas (SEC Network) | L, 61-80 |
| Thurs. 17 | *ALABAMA (ESPN) | L, 56-67 |
| Sun. 20 | *FLORIDA (ESPN) | L, 61-68 |
| Wed. 23 | *at Mississippi State (CSS/CST) | W, 84-82 |
| Sat. 26 | *VANDERBILT (SEC Network) | L, 69-90 |

March

| | | |
|---|---------------------------|----------|
| Wed. 2 | *at Georgia (SEC Network) | L, 53-73 |
| Sat. 5 | *AUBURN (FSN) | 6 p.m. |
| March 10-13 SEC Tournament (Atlanta, Ga.) | | |

On the Air

Radio • LSU Sports Radio Network

Jim Hawthorne, play-by-play
Kevin Ford, host/analyst
Ricky Blanton, analyst

Television • FSN

Dave Neal, play-by-play
Larry Conley, analyst



PROJECTED LSU LINEUP (BASED ON LAST GAME)

G 10 Andre Stringer (5-9, Fr., Jackson, Miss.) 11.3 ppg, 2.3 rpg, 2.7 rpg (8.7 ppg, 2.3 rpg, 2.7 apg in SEC)

Scored 10 with two treys in the win at Miss State (2/23) ... Scored 10 in the Vanderbilt game (2/26) ... Had 21 points on two occasions ... Second on the team in overall and SEC scoring ... Hit four treys five times ... Started at point since third game ... 54 treys for season.

G 21 Matt Derenbecker (6-7, Fr., Metairie, La.) 6.5 ppg, 2.1 rpg, 1.2 apg (8.3 ppg, 2.7 rpg in SEC)

Hit two treys and had eight points in the State win (2/23) ... Hit for 5 treys, tying season high in 19-point effort at Ole Miss (2/9) ... 35 treys, team best 23 in SEC games ... 73.1 percent from the free throw line (19-26).

G 22 Ralston Turner (6-6, Fr., Muscle Shoals, Ala.) 13.1 ppg, 2.7 rpg, 1.5 apg (12.2 ppg, 2.0 rpg in SEC)

Seven straight games in double figures (tying team high) including 18 points each vs. Vanderbilt (2/26) and at UGA (3/2) ... Scored 83 points in last five games with three games of 18 points in that span ... Totally recovered from stress reaction that kept him out of five SEC games ... Team leader in overall and SEC scoring ... Made 48 treys ... Last two games 13-of-13 at the free throw line, up to 71.6 percent for the season (63-88).

F 24 Storm Warren (6-7, Jr., Monroe, La.) 7.3 ppg, 5.7 rpg (7.1 ppg, 4.5 rpg in SEC)

Career high and best team game of season with 24 points, hitting 12-of-20 FG vs. Vandy (2/26) ... NBA efficiency rating for game of +28 ... 31 blocks this season ... 48.9 percent from field ... 12 points on 6-of-10 shooting at Georgia (3/2).

F 5 Malcolm White (6-9, Jr., Baton Rouge, La.) 7.9 ppg, 5.2 rpg, 1.2 bpg (7.0 ppg, 4.9 rpg in SEC)

Two double doubles this season ... Started 29-of-30 games ... Best SEC game of 14 vs. Alabama (2/17) ... 12 games double figures ... Fourth double figure rebound game at Ole Miss (2/9) with 11 ... Third on team in overall scoring average.

STORYLINES

• The Tigers end the 2010-11 regular season at home against the team that they started league play with the Auburn Tigers ... Since both teams enter with three league wins, the winner of the game will be the fifth seed and play the 1 p.m. game against the fourth place team in the East, while the loser will be the sixth seed in the West and play the East 3 seed at approximately 10 p.m. on Thursday in the opening day of the SEC Tournament in Atlanta.

• After watching Mississippi State and Vandy shoot a combined 59-of-107 in the last two games, it appeared the Tigers had UGA struggling from the field in the first half Wednesday as the Bulldogs shot

just 11-of-35 (35.5%) ... But in the final 20 minutes, UGA made 15-of-25 field goals (60.0%) to finish the game at 46.4 percent (26-56).

• LSU was doubled by Georgia in offensive rebounds (13-6), and LSU's 18 turnovers led to UGA's 23 points off turnovers.

• Ralston Turner has certainly returned to his top form he showed before a stress reaction in his right foot, posting a team co-high seven consecutive double figure scoring games and 18 points in each of the last two games versus Vanderbilt and at Georgia ... He is 13-of-13 at the line over the last two games ... He is a top candidate for the league's All-Freshman

team as one of just seven freshman to average double figures in league play ... 20th in the league in scoring.

• The Storm Warren of old is feeling good again and it showed with 14 pts at Miss. State (2/23), career high 24 vs. Vandy (2/26) and 12 at Georgia (3/2) ... The Vandy game registered with an NBA efficiency rating at +28 with only eight shots missed and no turnovers ... For the last three games, Warren is 23-of-42 from the field, averaging 16.7 ppg.

• LSU has won the final game at the Maravich Center, although no Senior Day this time, 11 of the last 12 years

BREAKDOWN

LSU

| | |
|----------------------|---|
| Record | 11-19, 3-12 |
| Ranking | N/A |
| Last Game | March 2 in Athens lost to Georgia, 73-53 |
| Head Coach | Trent Johnson |
| Career Record | 208-168/12th season |
| LSU Record | 49-47/3rd season |
| vs. Auburn: | 1-4 |

Auburn University

| | |
|----------------------|---|
| Record | 10-19, 3-12 |
| Ranking | N/A |
| Last Game | March 2 in Auburn defeated Ole Miss, 76-73 |
| Head Coach | Tony Barbee |
| Career Record | 92-71, 5th year |
| AU Record | 10-19, 1st year |
| vs. LSU | 1-0 |

Upcoming LSU Basketball Media Calendar

| | | | | | | |
|---|---|--|---|----------------------------|--|---|
| 7 MONDAY Trent Johnson Radio Show (all-sport edition) at T J Ribs (7 p.m., LSU Sports Radio Network) SEC Teleconference, Coach Johnson at 10:28 a.m. Contact SEC Office for number and passcodes | 8 TUESDAY Leave for SEC Tournament in Atlanta, late afternoon | 9 WEDNESDAY Press conference and practice at Georgia Dome. Time to be determined | 10 THURSDAY SEC Tournament First Round Game, Time TBA, (Georgia Dome). TV: SEC Network. Radio: LSU Sports Radio Network | 11 FRIDAY | 5 SATURDAY Game No. 31 Auburn at LSU, 6 p.m. (Maravich Center). TV: FSN, ESPN3. Radio: LSU Sports Radio Network (100.7 FM in Baton Rouge). END OF REGULAR SEASON | 6 SUNDAY Inside LSU Basketball LSU Sports Television Network, 10:35 p.m., WBRZ-TV in BR. |
|---|---|--|---|----------------------------|--|---|

LSU Media Services

Media Availability

Coach Trent Johnson is available in his office for early morning appointments and phone interviews. Please contact Basketball SID Kent Lowe (225-578-1864, clowe@lsu.edu) at least 24 hours in advance.

SEC Teleconference

The 12 SEC coaches are featured on a teleconference each Monday through the conference season. The conference starts at 10 a.m. (CST). Coach Johnson is on at 10:28 a.m. CST. To access the media only number contact Kent Lowe or the SEC Media Relations Office (205-458-3010).

Media Sessions

Coach Johnson meets with during SEC season on Mondays and Thursdays prior to games, before practice at a time to be announced, in the practice facility meeting room. Some travel and scheduling issues may change the time and day so media should contact the Sports Information Office to confirm start time.

The Trent Johnson Show

Presented by Capital One Bank

The weekly call-in show takes place Mondays at 7 p.m. from T.J. Ribs on Acadian Thruway ... The show airs in Baton Rouge on local flagship New Country 100.7 FM The Tiger, on the Internet at www.LSUports.net and on many LSU Sports Radio Network affiliates.

Inside LSU Basketball

Coach Johnson's weekly TV show is on a state-wide network ... WBRZ-TV, Channel 2, airs the show at 10:35 p.m. Sundays Television affiliates for the show are listed online at LSUports.net/tvaffiliates

Player Media Sessions

The players will be available at the media sessions that are normally conducted on Mondays and Thursdays during the SEC season. Please let Kent Lowe (225-578-1864, clowe@lsu.edu) know which players you would like to have at the media session at least 24 hours in advance.

Post Game

Coach Johnson will be in the media room of the practice facility after the game and the NCAA cooling off period ... Requested players will be brought to the practice facility media room as well. ... THE LSU DRESSING ROOM IS CLOSED ... To reach the media room, take the Northwest Corridor portal (where the LSU team enters the floor) ... When reaching the multi-purpose room and the glass doors, turn right ... Before reaching the steps, turn left and then take a right down the first hallway to the double wood doors and enter the media room. LSU marshalls will help direct you to the area ... The visiting coach has an interview area (where the pre-game meal is served) that he can use for his post-game media obligations if he wishes.

WHO TO CONTACT

Sports Information Office

(225) 578-8226

Michael Bonnette - mbonnet@lsu.edu

Assoc. AD/Sports Information Director

C. Kent Lowe - clowe@lsu.edu

Sr. Assoc. Sports Information Director (Basketball Contact)

Jake Terry - jterry9@lsu.edu

Associate Sports Information Director (Social Media)

LSU Television

Kevin Wagner - jwagne2@lsu.edu

LSU Radio

Jim Hawthorne - lsuradio@lsu.edu

LSU Sports Information Mailing Address

P.O. Box 25095, Baton Rouge, LA 70894

ON THE INTERNET

www.LSUports.net/media

The Official Website of LSU Athletics is home to all the basketball information you need. Schedules, results, rosters, bios, statistics and game notes can be found and are always up to date.

<http://media.lsuports.net>

Media can access images for all LSU athletic teams, including action shots, heads shots, logos, etc. To gain access to the high-resolution pictures, email Michael Bonnette. You will be assigned a login and password that will enable you to retrieve pictures. This service is for the media use only.

LSUports.net/media

Request credentials online, go to the men's basketball link.



LSU Basketball on Twitter & Facebook

facebook.com/lsubasketball
twitter.com/lsubasketball
twitter.com/lsocoachjohnson
twitter.com/lsumediaalerts
LSUports.net/connect

Trent Johnson

Head Coach • 3rd year at LSU (12th year as head coach)

Trent Johnson believes the LSU basketball program is moving forward.

With an outstanding recruiting class of student-athletes that fit the LSU program, Johnson is anxious to see this group "be a team" in 2010-11.

As Johnson, the 20th head men's basketball coach at LSU enters his third season, he seeks to build on more than a decade of excellence at LSU, Stanford and Nevada. Having earned Conference Coach of the Year in all three leagues (WAC, Pac-10 and SEC), Johnson and his staff continue toward maintaining LSU basketball as one of the premier programs in the country.

In his first season at LSU, Johnson led the Tigers to 27 wins, tied for the third most wins in a season in LSU history, and won the SEC regular season championships with a record of 13-3. LSU returned to the NCAA Tournament for the first time since 2006, advancing to the second round before falling, 84-70, to North Carolina. In the opening round, LSU defeated nationally-ranked Butler.

Coach Johnson, who eats, sleeps and drinks college basketball year round, believes in both development on the court and also personal, social and academic development. As players grasp his vision for success, they have the opportunity to embrace playing in a fast-paced system, executing in the half court and defending and rebounding at a high level.

Johnson has a record of success that continues here at LSU. His team will have to blend together and learn from a coach that is a fierce competitor who exudes and demands toughness.

His devotion to the team, his protective beliefs toward his players and his loyalty to his former players is evidenced by the fact that three of his former players are now members of the LSU basketball staff. Johnson is a program builder and he has re-established the base of the LSU program by visiting with former players and coaches to bring together the past, present and the future of the program.

Johnson also is charged with the development of athletes both on and off the court. Off the court, he is working hard to make sure student-athletes understand the "student" part of their days at LSU. At all three spots in his head coach-

ing career, he has developed not just successful athletes and winning basketball teams, but young men who are having success in life.

In his head coaching career, he has taken teams in seven of the last eight seasons to post-season play, including five NCAA appearances. In addition, Johnson has seen six of his former assistant coaches become head coaches at successful programs.

Johnson has been rewarded as the consensus SEC Coach of the Year and was a finalist for four national coach of the year honors as he became the first LSU men's basketball coach to win the league title and take the team to post-season play in his first year at the school.

Under Johnson's watch, he has already coached an SEC POY in Marcus Thornton who now plays for the NO Hornets, and Tasmir Mitchell, who finished his career as the third all-time leading scorer and sixth all-time rebounder in school history. Mitchell, Garrett Temple (who has logged NBA time) and Chris Johnson are all playing in the NBA D-League.

Those four players represent Johnson's ability to teach and mold a well-rounded basketball player into having both a good offensive and defensive presence that can benefit the team and provide a chance to play at the next level.

Johnson has always been a big believer in special causes and joined former LSU basketball coach Dale Brown and star center Shaquille O'Neal in cutting a series of commercials that aired nationally for the "Be A Match" organization in support of bone marrow donors.

This past June, Johnson was part of a 10-day trip to Africa as part of the TRIAD Trust program that was established to stop the transmission of HIV through culturally relevant, locally sustainable health and life skills education-based programs in communities affected by HIV/AIDS.

He also is a member of the Board of Directors of the National Association of Basketball Coaches and has served on the NABC Special Committee on Recruiting and Access.

Johnson, who was born in Berkeley, Calif., and calls Seattle, Wash., his home, is married to Jackie and they have two children: a daughter, Tinishia, 27, and a son, Terry, 24.



The Johnson File

NAME: Trent Johnson
BIRTH DATE: September 12, 1956
AGE: 54
BIRTHPLACE: Berkeley, Calif.
HOMETOWN: Seattle, Wash.
WIFE: Jackie
CHILDREN: Tinishia (27), Terry (24)
COLLEGE: BS, Boise State University, 1986

PLAYING EXPERIENCE

Boise State University (Boise, Idaho)
 Finished in the top 10 in career scoring and rebounding at the school ... In 1976, team advanced to NCAA Tournament after winning the Big Sky Tournament ... In his junior year, named the Most Improved Player and in his final season was named All-Big Sky.

COACHING EXPERIENCE

1986-89 - Assistant Coach, Utah
1989-92 - Assistant Coach, University of Washington
1992-96 - Assistant Coach, Rice
1996-99 - Assistant Coach, Stanford
1999-04 - Head Coach, University of Nevada ... Compiled a 79-74 overall record ... 2003 team went to NIT, 2004 team won WAC Tourney and advanced to the NCAA Sweet 16.
2004-08 - Head Coach, Stanford ... Four year record of 80-47 ... Team advanced to post-season play each of his four years, 2008 team won 28 games and advanced to the NCAA Sweet 16.
April 10, 2008 -- Named the 20th Head Basketball Coach at LSU.
2008-09 -- LSU wins the SEC title with 13-3 record, finishes 27-8 and advances to the second round of NCAA Tournament to push mark to seven straight years of coaching teams to post-season play.
Nov. 24, 2010 -- Won his 200th game as a collegiate head coach (78-36, vs. Centenary).

LEAGUE COACH OF THE YEAR HONORS

2003 -- Western Athletic Conference
2008 -- Pac-10
2009 -- Southeastern Conference

The Trent Johnson Record

| YEAR | SCHOOL | /---OVERALL---/ | | /---CONF.---/ | | FINISH |
|-----------------|-----------------|-----------------|-------------|----------------|-------------|---|
| | | W-L | PCT. | W-L | PCT. | |
| 1999-00 | Nevada | 9-20 | .310 | 6-10 | .375 | 3rd-Big West |
| 2000-01 | Nevada | 10-18 | .357 | 3-13 | .187 | 9th-WAC |
| 2001-02 | Nevada | 17-13 | .567 | 9-9 | .500 | 5th-WAC |
| 2002-03 | Nevada | 18-14 | .562 | 11-7 | .611 | 4th-WAC NIT First Round |
| 2003-04 | Nevada | 25-9 | .735 | 13-5 | .722 | 1st WAC/Tourney Champ; NCAA Sweet 16 |
| 2004-05 | Stanford | 18-13 | .581 | 11-7 | .611 | 4th-Pac 10/NCAA First Round |
| 2005-06 | Stanford | 16-14 | .533 | 11-7 | .611 | 5th-Pac 10/NIT Second Round |
| 2006-07 | Stanford | 18-13 | .581 | 10-8 | .555 | 6th-Pac 10/NCAA First Round |
| 2007-08 | Stanford | 28-7 | .800 | 13-5 | .722 | 2nd-Pac10/NCAA Sweet 16 |
| 2008-09 | LSU | 27-8 | .771 | 13-3 | .812 | 1st-West, SEC Champs, NCAA 2nd rd. |
| 2009-10 | LSU | 11-20 | .354 | 2-14 | .125 | 6th-West |
| 2010-11 | LSU | 11-19 | .367 | 3-12 | .200 | |
| Totals | 12 Years | 208-168 | .553 | 105-100 | .512 | 7 tournaments, 2 NCAA Sweet 16 |
| Nevada | 5 Years | 79-74 | .516 | 42-44 | .488 | 1 WAC title, 1 NCAA Sweet 16 |
| Stanford | 4 Years | 80-47 | .630 | 45-27 | .625 | 4 tournaments, 1 NCAA Sweet 16 |
| LSU | 3 Years | 49-47 | .510 | 18-29 | .383 | 1 SEC Title, 1 NCAA 2nd Rd. |

CAREER SPECIALTY NUMBERS

CAREER DOUBLE-FIGURE GAMES

Storm Warren 29
 Ralston Turner 18
 Andre Stringer 17
 Malcolm White 12
 Aaron Dotson 10
 Matt Derenbecker 9
 Garrett Green 9
 Eddie Ludwig 1

CAREER DOUBLE-FIGURE REBOUNDS

Storm Warren 12
 Malcolm White 4
 Garrett Green 2

CAREER DOUBLE-DOUBLES

Storm Warren 11
 Malcolm White 2
 Garrett Green 2

CAREER THREE-POINTERS

Andre Stringer 54
 Ralston Turner 48
 Matt Derenbecker 35
 Aaron Dotson 26
 Chris Bass 11
 Garrett Green 8
 Daron Populist 7
 Jalen Courtney 2
 Eddie Ludwig 2

CAREER ASSISTS

Chris Bass 211
 Andre Stringer 83
 Aaron Dotson 75
 Eddie Ludwig 39
 Ralston Turner 39
 Matt Derenbecker 36
 Storm Warren 29
 Garrett Green 24
 Daron Populist 20
 Malcolm White 13

CAREER BLOCKS

Storm Warren 90
 Malcolm White 35
 Garrett Green 27
 Aaron Dotson 19
 Chris Bass 8
 Eddie Ludwig 5
 Andre Stinger 4
 Ralston Turner 4
 Matt Derenbecker 2
 Jalen Courtney 1

CAREER STEALS

Storm Warren 78
 Chris Bass 46
 Andre Stringer 33
 Eddie Ludwig 32
 Garrett Green 29
 Aaron Dotson 27
 Matt Derenbecker 22
 Ralston Turner 17
 Malcolm White 11
 Daron Populist 1

2010-11 LSU Men's Basketball Roster

| NO. | NAME | CL. | POS. | HT. | WT. | EXP. | HOMETOWN/LAST SCHOOL |
|------|------------------|-----|------|------|-----|------|---|
| 3 | Garrett Green | Jr. | F | 6-11 | 230 | 2VL | Woodland Hills, Calif/Taft HS |
| 4 | Chris Bass | Jr. | G | 6-1 | 185 | 2VL | Baton Rouge, La./Lee Academy (Ma.) |
| 5 | Malcolm White | Jr. | F | 6-9 | 225 | RS | Baton Rouge, La./Ole Miss |
| 10 | Andre Stringer | Fr. | G | 5-9 | 170 | HS | Jackson, Miss./Forest Hill HS |
| 13 | Eddie Ludwig | So. | F | 6-9 | 215 | 1L | Metairie, La./Metairie Park Country Day |
| 14 | Jalen Courtney | Fr. | F | 6-8 | 210 | HS | Jackson, Miss./Provine HS |
| 21 | Matt Derenbecker | Fr. | G | 6-7 | 185 | HS | Metairie, La./Metairie Park Country Day |
| 22 | Ralston Turner | Fr. | G | 6-6 | 193 | HS | Muscle Shoals, Ala./Muscle Shoals HS |
| 24 | Storm Warren | Jr. | F | 6-7 | 230 | 2L | Monroe, La./Richwood HS |
| 25 | Daron Populist | So. | G | 5-10 | 170 | 1L | Slidell, La./Salmen HS |
| 41** | Justin Hamilton | Jr. | C | 6-11 | 260 | TR | Alpine, Utah/Iowa State |
| 45 | Aaron Dotson | So. | G | 6-4 | 205 | 1L | Seattle, Wash./Rainier Beach HS |
| 55** | Andrew Del Piero | So. | C | 7-2 | 286 | RS | Austin, Texas/Westlake HS |

**redshirt in 2010-11 after transferring from Iowa State; **redshirt in 2010-11

Head Coach: Trent Johnson (Boise State, '86), 3rd year at LSU

Assistant Coach: Donny Guerinoni (Nevada, '01), 3rd year at LSU

Assistant Coach: Lynn Nance (Washington, '65), 1st year at LSU

Assistant Coach: Brent Scott (Rice, '03), 3rd year at LSU

Director of Basketball Operations: Nick Robinson (Stanford, '05), 2nd year at LSU

Executive Asst. to Head Coach: Brittany Carvalhido (Oklahoma State, '05), 1st year LSU men, 3rd year at LSU

A High School Correction

We must make note that there is a mistake in the written media guide on the high school of LSU's Andre Stringer ... He is actually from **Forest HILL** High School in Jackson, Miss., not Forest Park as appears in the guide ... He is one of two players from Jackson as Jalen Courtney came to LSU from Provine High.

Transactions

Center Andrew Del Piero redshirted ... Dennis Harris sprained left ankle the week of season opener ... Missed first seven games, returned against Central Michigan (12/11) ... Dennis Harris was dismissed from the team on Jan. 7 because of violation of team rules ... Ralston Turner suffered a stress reaction in right foot late in UVA game (1/2), missed the first five league games ... Returned to play at Alabama (1/29) ... Storm Warren did not play vs. UVA (1/2) tendonitis right Achilles ... Played limited minutes in first four SEC games ... Held out of UT (1/26), Alabama games (1/29) ... Matt Derenbecker suffered first degree left ankle sprain late in first half, returned to play in second half vs. SC (2/2) ... Limited to eight minutes against Miss. State (2/5) ... Jalen Courtney, right knee problems, DNP 8-of-last-9 games ... Dressed but DNP vs. Vandy (2/26).

The Numbers Game

Here are some of the important numbers with the LSU basketball program:

103 - This is the 103rd season of basketball at LSU.

34-4 - LSU record in Trent Johnson era when scoring at least 70 points.

17-1 - LSU record in Trent Johnson era when scoring at least 80 points.

2-11 - LSU record in Trent Johnson era when allowing at least 80 points (wins at Miss. St., 2009, 2011)

6 -- Fewest points in a half LSU has allowed (1/8 first half at Auburn) ... Previous mark 9 vs. N. Carolina (12/4/82)

4-26 -- Arkansas win (1/12) marked the fourth time in the Trent Johnson era and the second time this season (Central Michigan the other - 12/11) that LSU has won when scoring less than 60 points.

7-1, 21-4 -- Record this season and Coach Johnson's tenure when LSU allows less than 60 points.

2-2 -- LSU record in overtime in Trent Johnson era (1-1 this year, C. Carolina, 12/13, McNeese 12/16)

5 -- Wins in the Trent Johnson era when LSU trailed both at 10 and 5 minute marks (last Central Michigan, 12/11)

1 -- First loss (at Ole Miss, 2/9) in 10 games this season when leading at the 10 and 5 minute marks.

11 -- Number of career double doubles by Storm Warren (two this season)

2 -- Number of career double doubles this season and career for Malcolm White and Garrett Green.

28 -- No. of LSU players with 200 career assists (**Latest -- Chris Bass, went over 200 at Arkansas -2/12**)

10-0 -- Record when LSU shoots 50 percent or better in the Trent Johnson era (3-0 this year)

8 -- Number of times LSU has won when outrebounded in Trent Johnson era (8-32 record)

38-14 -- Record when LSU out rebounds opponent, five losses this year (Nicholls, Memphis, Miss. State, Alabama, Vanderbilt).

44-6 -- Record when LSU out shoot opponents (10-2 this season).

1-16 -- Record this season when opponent out shoots LSU (W at Miss. State) (5-39 in Johnson years)

8 -- Number of games starters Ralston Turner (5) and Storm Warren (3, 3 others limited minutes) missed with injuries.

1408 -- Number of LSU wins in program history (1,400 came 11/24 vs. Centenary)

6 -- Number of SEC titles LSU has won since 1980 (second most in SEC)

3 -- Number of SEC Championships won or shared since 2000 (2000, 2006, 2009)

10 -- Number of SEC championships LSU has won, second most in league.

Last Game – Georgia 73, LSU 53 (March 2 -- Athens, Ga.)

LSU got out to a good start against Georgia Wednesday night in Athens, jumping out to a 13-4 advantage in the first six minutes of the game and help Georgia to just 35.5 percent from the field and trailed by just five, 30-25, at the halftime intermission ... But in the second half, the Bulldogs shot 60 percent from the field (15-of-25) and Georgia took advantage of 18 LSU turnovers to score 23 points off turnovers ... Georgia outscored LSU, 43-28 in the second half ... Ralston Turner made it seven straight games in double figures, equaling the longest streak of any Tiger this season, as he scored 18 points, while Storm Warren had 12 points, hitting 6-of-10 field goal attempts.

LSU didn't have a bad night from the field, hitting 43.9 percent for the game (18-41) compared to 26-of-56 (46.4 percent) for Georgia ... The Bulldogs had a 32-25 advantage on the glass, including 13-6 on the offensive board.

State Game Broke Losing Streak

There is no doubt LSU has improved in recent weeks and finally was able to break through in Starkville (2/23) against Mississippi State, 84-82 ... It was the game in which LSU broke through in a close game at the end and continued to get points and make plays with a game on the line ... It broke a trend of four other games last month when LSU was in a possible position to finish the game:

South Carolina – 2/2 – Down 13 with 7:23 to play, scores next nine to cut the game to four, 57-53, with 4:14 left ... Only able to add three free throws in 64-56 loss.

Miss. State – 2/5 – Up 57-54 with 3:23 to play on the second of back-to-back Andre Stringer treys, Tigers do not score again, lose 58-57.

At Ole Miss – 2/9 – Three by Ralston Turner tied game at 60-60 with 3:03 to play, Tigers do not score again, lose 66-60

Alabama – 2/17 – Battling the Western Division leaders down the stretch, Matt Derenbecker's trey with 4:01 to play makes Alabama lead just four, 60-56, with 4:01 to play ... Tigers do not score again, lose, 67-56.

A Half To Remember

LSU's first half against Auburn (1/8), a combination of LSU defense and a bunch of Auburn missed shots that led to LSU's 32-6 advantage that sent researchers scrambling for the record books for fewest points in a first half in the shot clock era:

1. 5 – by California, vs. Notre Dame (21), 11-26-10

2. 6 – by Auburn, vs. LSU (32), 1-8-11

2. 6 – by Northwestern, vs. Illinois (30)

Savannah State scored just four points in the second half on Jan. 7, 2008 against Kansas State for the fewest points allowed in any half.

The LSU school record actually came in the pre-shot clock era of nine points scored by North Carolina on Dec. 4, 1982 ... In the shot clock era, the fewest points is the 10 Nicholls scored in the second half on Dec. 30, 2001 ... In an SEC game, the previous low LSU has surrendered is 14 by Alabama in the first half on Jan. 20, 1988.

Carter To Be SEC Legend at Basketball Tournament

Howard Carter, a star on the 1981 NCAA Final Four team and the fourth leading scorer in LSU history, will be one of the 12 former greats from the Southeastern Conference member institutions, making up the 2011 class of SEC Basketball Legends at the SEC Men's Basketball Tournament, March 10-13 at the Georgia Dome in Atlanta, Ga.

Carter, who lettered from 1980-83, was a Baton Rouge native who rose to stardom at his hometown university as a four-year starter on the LSU team, including his sophomore season when the 1981 team went to the NCAA Final Four. A McDonald's All-American, Carter delivered immediately for the Tigers, averaging 10.5 points for LSU. From there he averaged 16.0 points as a sophomore in the 1981 Final Four season, 16.7 points as a junior and 17.6 points as a senior in the days before his long-range shot would have counted for three points. He was named second team All-America in both 1982 and 1983 and was selected first-team All-SEC in both of those years.

Carter finished his career with 1,942 points in 128 games, ranking third all-time in scoring at LSU until last season when he was bumped a spot to fourth. One of the most impressive stats is that he started every game of his career at LSU, a rarity even then in college basketball. He also ranks 23rd all-time in assists at LSU with 225. Carter posted a single game career high of 33 points in 1981 against Auburn and is third all-time at LSU in field goals made (806) and minutes

CAREER DOUBLE-DOUBLES

STORM WARREN (11)

| Game | Date | Pts | Reb |
|---------------|----------|-----|-----|
| Alcorn State | 11/20/08 | 11 | 11 |
| ULM | 11/13/09 | 15 | 12 |
| Indiana State | 11/16/09 | 14 | 12 |
| Western Ky. | 11/17/09 | 20 | 11 |
| UL-Laf. | 12/1/09 | 18 | 16 |
| N'wesern st. | 12/12/09 | 21 | 16 |
| SE Louisiana | 12/14/09 | 14 | 12 |
| Nicholls | 12/17/09 | 13 | 11 |
| Auburn | 1/20/10 | 17 | 11 |
| UT-Martin | 11/18/10 | 12 | 11 |
| Houston | 11/30/10 | 12 | 11 |

MALCOLM WHITE (2)

| Game | Date | Pts | Reb |
|-----------|----------|-----|-----|
| UT-Martin | 11/18/10 | 12 | 15 |
| Southern | 12/27/10 | 16 | 11 |

GARRETT GREEN (1)

| Game | Date | Pts | Reb |
|------------|----------|-----|-----|
| Wichita St | 12/18/10 | 15 | 13 |
| Arkansas | 1/12/11 | 10 | 10 |

LSU Scoring Runs

| | |
|------|--------------------|
| 5-0 | 34 |
| 6-0 | 23 |
| 7-0 | 15 |
| 8-0 | 6 |
| 9-0 | 7 |
| 10-0 | 5 |
| 11-0 | 2 (UTM, C. Mich) |
| 12-0 | |
| 13-0 | |
| 14-0 | 1 (Centenary) |
| 15-0 | 2 (Auburn, Auburn) |

Opp. Scoring Runs

| | |
|------|--------------------------------|
| 5-0 | 39 |
| 6-0 | 23 |
| 7-0 | 20 |
| 8-0 | 10 |
| 9-0 | 9 |
| 10-0 | 2 |
| 11-0 | 6 (CMU, Aub, OM, Ala, Ark, VU) |
| 12-0 | 1 (Ole Miss) |
| 13-0 | 1 (Rice) |
| 14-0 | 2 (C. Carolina, Vandy) |
| 18-0 | 1 (Auburn) |

COMPARING THE STATISTICS

| Overall | LSU | AU |
|----------------------|-------|------|
| Scoring Average | 63.0 | 62.8 |
| Opp. Scoring Average | 66.9 | 66.6 |
| Scoring Margin | -3.9 | -3.8 |
| FG Percentage | 40.4 | 40.0 |
| Opp. FG Percentage | 41.8 | 42.8 |
| 3 PT FG Pct. | 31.9 | 32.7 |
| Opp. 3 PT FG Pct. | 33.9 | 34.4 |
| 3FGs per Game | 5.7 | 5.0 |
| FT Percentage | 66.5 | 65.2 |
| Opp. FT Percentage | 70.2 | 67.8 |
| FT Made Per Game | 13.7 | 13.9 |
| Rebound Avg. | 34.9 | 34.3 |
| Opp. Rebound Avg. | 36.1 | 35.3 |
| Rebound Margin | -1.2 | -1.1 |
| Assists Average | 11.4 | 11.5 |
| Turnover Average | 14.5 | 14.2 |
| Blocks Average | 3.4 | 3.2 |
| Steals Average | 6.1 | 8.1 |
| -- | | |
| SEC Games Only | LSU | AU |
| Scoring Average | 57.9 | 60.5 |
| Opp. Scoring Average | 70.5 | 69.0 |
| Scoring Margin | -12.8 | -8.5 |
| FG Percentage | 39.0 | 38.9 |
| Opp. FG Percentage | 44.3 | 43.5 |
| 3 PT FG Pct. | 27.0 | 31.7 |
| Opp. 3 PT FG Pct. | 38.1 | 32.4 |
| 3FGs per Game | 4.9 | 4.3 |
| FT Percentage | 65.1 | 63.0 |
| Opp. FT Percentage | 72.9 | 71.4 |
| FT Made Per Game | 11.2 | 12.5 |
| Rebound Avg. | 32.9 | 33.2 |
| Opp. Rebound Avg. | 36.9 | 36.7 |
| Rebound Margin | -4.1 | -3.5 |
| Assists Average | 10.7 | 10.5 |
| Turnover Average | 14.7 | 13.9 |
| Blocks Average | 2.9 | 2.8 |
| Steals Average | 5.7 | 7.3 |

played (4,276).

Other members of the 2011 class includes: Robert Horry, Alabama; George Kok, Arkansas; Jimmy Fibbe, Auburn; Craig Brown, Florida; Walter Daniels, Georgia; Kevin Grevey, Kentucky; Bob Weltlich, Ole Miss; Darryl Wilson, Mississippi State; BJ McKie, South Carolina; Jimmy England, Tennessee and Jeff Turner, Vanderbilt ... Each SEC Basketball Legend will be recognized at half-time of his institution's first game at the tournament.

O'Bryant To Play In McDonald's Game, March 30; Also Now in Jordan Game, April 16

LSU men's basketball signee Johnny O'Bryant of East Side HS in Cleveland, Miss., was named to the East squad for the 2011 McDonald's All-American game, set for March 30 at the United Center in Chicago ... O'Bryant, 6-10 and 260, signed with LSU and Coach Trent Johnson during the fall 2010 signing period and will join the Tigers for the 2011-12 basketball season ... The announcement was made on ESPNU on Thursday afternoon. O'Bryant is ranked 30th on the ESPNU 150 and the seventh-ranked power forward. He is averaging 19.2 points per game, 14.7 rebounds per game and 6.2 blocks per contest for East Side.

Of O'Bryant, Paul Biancardi of ESPNU Recruiting said: "O'Bryant is a true post player whose powerful body and strength allow him to carve out position in the paint. He also has strong hands to rebound and soft hands to score inside."

David Telep, ESPN.com's senior basketball recruiting analyst said: He'll be remembered for his size and overall athletic ability. On dozens of occasions at major national events, O'Bryant would complete a spin move or knock down a jumper. The move would defy his size but demonstrate his physical gifts.

On Feb. 19, O'Bryant was named to the rosters for the 2011 Jordan Brand Classic, scheduled for April 16 in Charlotte, N.C. That game will be televised by ESPN2.

About Auburn, The Series

The LSU Tigers lead the series, 81-61 and 44-22 in games played in Baton Rouge ... With the first half documented above, LSU won the opening meeting, 62-55 ... Garrett Green led LSU in scoring with 18 points and Matt Derenbecker had 15 points and eight rebounds ... Earnest Ross led Auburn with five treys and 21 points, while Kenny Gabriel had 17.

Auburn comes in off a rallying 76-73 win at Auburn on Wednesday against Ole Miss as Auburn rallied from a 41-25 halftime deficit by scoring 51 second-half points ... Kenny Gabriel scored 24 points, hitting 7-of-12 field goals, including three treys, while Earnest Ross had 15 points and Chris Denson and Rob Chubb each had 11 ... Auburn shot 56 percent from the field in the second half after shooting just 23 percent in the opening 20 minutes ... Ole Miss hit 56 percent in the first half and just 25.9 percent in the final 20 minutes.

Tony Barbee is completing his first season as the Auburn head coach.

Season 40 At PMAC

It was the 1971-72 season that the first game was played in the then LSU Assembly Center, although the Tigers had to open on the road for the first five games before returning home to open the building on Jan. 3, 1972 against Vanderbilt, an 80-73 loss. The Tigers got their first win in the building on Jan. 6, 1972 against Georgetown, 90-71.

LSU is 461-163 all-time in the building and 214-127 in SEC home games in the PMAC ... Trent Johnson is 10-13 in his career in SEC home games ... LSU is 8-9 overall home, 1-6 in league play ... LSU needs a win to avoid the first losing season at home in the history of the PMAC.

On The Road

The State win (2/23) marked the second conference win of the season and left LSU 2-6 in the league on the road ... LSU is 3-8 in road games this year, 3-10 in all games away from the PMAC.

The win by the Tigers at South Alabama on Nov. 28 marked the first win on an opponent's home court since the Tigers beat Kentucky on Feb. 28, 2009 ... Between home and neutral courts a year ago, LSU was 0-13, compared to the championship year of 2009 when LSU was 8-6, including 6-3 in SEC play ... LSU's win at Auburn (1/8) was its second road win of the year ... In program history, LSU is 403-577 on opponent's home courts ... Trent Johnson is 9-20 in true road games and 11-30 in all games away from the Maravich Center .

Heading To Atlanta And The SEC Tournament

So it's very simple - the winner of Saturday's game is the fifth seed from the West and plays the 1 p.m. EST game on opening Thursday, while the loser of the game is the West sixth seed and plays the 10 p.m. EST game on Thursday at the Georgia Dome in Atlanta ... The East seed could be anyone considering that Georgia, Kentucky and Florida are all tied for 2-4 at 9-6 and Tennessee is 8-7 entering the weekend ... The first two days will be televised by the SEC Network with the semifinals and finals, March 12-13, set for ABC on ESPN.

LSU Second In SEC Titles Over Last 30 Years

LSU has won 10 Southeastern Conference titles in its first 102 seasons and six of those have

come since the 1980-81 season, which is second only to the 12 that Kentucky has won during that time period. Florida is third with four. Tennessee (3), Mississippi State (2), Alabama (2) and Arkansas (2) are the only ones with multiple conference regular season titles in that time period.

Shooting The Ball

LSU has now shot over 40 percent in SEC play for the last seven games after shooting just 35.4 percent overall in the first eight SEC games ... After shooting 40 percent or better in one game from Dec. 16 through Feb. 5, LSU has been able to get their shooting percentage for 30 games back over 40 percent at 40.4 percent, which moved LSU up to 10th in the league, and their league percentage to 39.0 percent.

Three times this season, LSU has been able to shoot at least 50 percent from the field (against Northwestern State, 11/12; at South Alabama, 11/28; and, Houston, 11/30) ... The Tigers are 3-0 this year and 10-0 since Trent Johnson's LSU tenure began when the team shoots 50 percent or better.

The Northwestern State game (24-of-40, 60 percent) marked the first time LSU shot 60 percent from the field since shooting 63.6 percent against Grambling State on Dec. 13, 2008.

The Arc

With its three treys in the Arkansas game (2/12), LSU surpassed the 141 treys it made a year ago which was the lowest total of three-point makes since 1988 ... LSU is now this year at 170-of-533 and on a pace to be around 180 by year's end ... Last year, LSU made 4.5 threes a game, compared to 5.7 a game this year ... LSU posted the majority of its numbers in the non-conference schedule as its league total is only 73-of-270 or 27.0 percent in league games.

Andre Stringer is the team leader in threes at 54, with Ralston Turner making 48 and Matt Derenbecker 35 ... The three freshmen have combined to make 80.6 percent of LSU's three-pointers (137-of-170).

The South Alabama game, with LSU making 70.6 percent, marked the first time LSU had hit 70 percent in a game since Jan. 7, 1989 when LSU was 7-of-9 from the three-point line against Auburn (77.8 percent) ... Twice this season at South Alabama and at Rice, LSU has made 12 treys ... The nine treys at Mississippi State (2/23) was the most for the SEC slate and the fourth most this year by the Tigers.

The Free Throws

LSU's season percentage is now at 66.5 percent (410-617) for the season ... LSU averaged 70 percent from the stripe in the first eight games of the season, but in the SEC games is 168-of-258 (65.1 percent) ... In 12 SEC games, LSU has shot 70 percent or better just six games and under 60 percent in eight league games.

Eddie Ludwig still leads the team at 76.3 percent (45-59), with Andre Stringer at 75.8 percent (91-120), Matt Derenbecker 73.1 percent (19-26) and Aaron Dotson at 71.7 percent (71-99) ... Ralston Turner by making 13-of-13 at the line the last two games has moved back over 70 percent at the line at 71.6 percent (63-88).

Player Efficiency Quota

Like the quarterback ratings in the NFL, the NBA uses an efficiency scale to determine its top players ... It's the plus or minus number coaches look at when determining the success of a player's game night ... The quotient is based on a plus-minus + total of: (Points + Rebounds + Assists + Steals + Blocks) minus ((Field Goal Attempts - Field Goals Made) + (Free Throw Attempts - Free Throws Made) + Turnovers) ... Here are some of the best games this year for LSU players based on the Efficiency Quota with the top game of the year coming just last Saturday when Storm Warren posted a +28 (24 points, eight rebounds, no turnovers):

+28 -- Storm Warren, vs. Vanderbilt

+25 - Aaron Dotson, vs. Memphis

+24 - Storm Warren, vs. Houston

+22 - Andre Stringer, vs. South Alabama

+22 - Garrett Green, vs. Wichita State

+22 - Malcolm White, vs. Southern

+21 - Garrett Green, vs. Auburn

Aaron Dotson

Dotson came in at a time when LSU most needed a spark as the Tigers struggled to recover from the opening push by Mississippi State (2/23) that put them up 24-11 ... Dotson started the three-point parade that led to eight first-half treys with two early as part of a 16-point game, his third double figure SEC game and the second best scoring game of his career.

Dotson had nine points against Vanderbilt and in the last three games has scored 32 points and made 10-of-19 field goal attempts and 5-of-8 trey attempts.

A knee injury at Rainier Beach HS caused him to miss most of his senior season after sign-

TIGER TRENDS

| LSU RECORD... | 10-11 | COACH J.ERA |
|--|-------|-------------|
| In November | 5-2 | 13-4 |
| In December | 3-4 | 14-7 |
| In January | 2-5 | 9-16 |
| In February | 1-7 | 10-14 |
| In March | 0-1 | 3-6 |
| In April | | |
| LSU vs. AP Ranked Opponents | | |
| At home | 0-2 | 0-6 |
| On the road | 0-1 | 0-2 |
| Neutral | 0-1 | 1-3 |
| LSU's Record in Games... | | |
| Decided by 5 pts or less | 3-2 | 12-7 |
| Decided by 10 pts or less | 5-9 | 20-23 |
| Decided by 11 pts or more | 6-10 | 29-24 |
| At night | 10-12 | 36-27 |
| During the day | 1-7 | 12-20 |
| Decided in Overtime | 1-1 | 2-2 |
| Televised | 8-17 | 27-43 |
| LSU's Record When Scoring... | | |
| Less than 60 points | 2-10 | 4-28 |
| 60-69 points | 2-9 | 11-15 |
| 70-79 points | 4-0 | 17-3 |
| 80-89 points | 3-0 | 13-1 |
| 90-99 points | | 4-0 |
| 100 or more points | | |
| LSU's Record When Allowing... | | |
| Less than 60 points | 7-1 | 21-4 |
| 60-69 points | 2-6 | 19-14 |
| 70-79 points | 1-9 | 7-24 |
| 80-89 points | 1-2 | 1-9 |
| 90-99 points | 0-1 | 1-2 |
| 100 or more points | | |
| LSU's Record When... | | |
| Leading at the half | 11-5 | 39-13 |
| Losing at the half | 0-14 | 7-35 |
| Tied at the half | | 3-2 |
| Lead 10 minutes left | 10-1 | 42-4 |
| Losing 10 minutes left | 1-18 | 5-42 |
| Tied 10 minutes left | | 2-1 |
| Lead 5 minutes left | 10-1 | 43-2 |
| Losing 5 minutes left | 1-17 | 5-44 |
| Tied 5 minutes left | 0-1 | 1-1 |
| LSU's Record When Shooting... | | |
| 50% or higher | 3-0 | 10-0 |
| Less than 50% | 8-19 | 39-47 |
| Better than opponent | 10-2 | 44-6 |
| Worse than opponent | 1-17 | 5-41 |
| Even Shooting | | |
| More 3PT FGs than opp. | 3-7 | 19-11 |
| LSU's Record When... | | |
| Outrebounding opp. | 9-5 | 39-14 |
| Outrebounded by opp. | 2-14 | 8-32 |
| Equal rebounds | | 2-1 |
| LSU's Record When Committing... | | |
| Fewer TO than opp. | 4-6 | 27-17 |
| More TO than opp. | 7-11 | 18-25 |
| Equal TO | 0-2 | 4-5 |
| 15 or fewer TO | 7-11 | 33-34 |

TRENT JOHNSON ERA INDIVIDUAL SUPERLATIVES

Points

1. 41 Tasmin Mitchell - at Miss. St. (2-11-09)
2. 38 Tasmin Mitchell - vs. Aub. (1-20-10)
3. 33 Marcus Thornton - vs. SE La (1-3-09)
4. 32 Marcus Thornton - vs. Fla. (2-24-09)
5. 31 Marcus Thornton - vs. Miss. St. (1-21-09)
6. 30 Marcus Thornton - 3 times
6. 30 Tasmin Mitchell - vs. SC (1-14-09)

FG Made

1. 15 Tasmin Mitchell - vs. Aub (1-20-10)
- 2. 12 Storm Warren - vs. Vandy (2-26-11)**
2. 12 Tasmin Mitchell - at Miss. St. (2-11-09)
2. 12 Tasmin Mitchell - at Georgia (2-4-09)
4. 11 Tasmin Mitchell - vs. Nicholls (12-17-09)
4. 11 Marcus Thornton - 3 times

3FG Made

1. 6 Marcus Thornton - vs. Florida (2/24/09)
- 2. 5 Matt Derenbecker - at Ole Miss (2/9/11)**
- 2. 5 Ralston Turner - vs. Wichita (12/18/10)**
2. 5 Marcus Thornton - twice
2. 5 Bo Spencer - twice
- 8. 4 Andre Stringer - five times**
- 8. 4 Aaron Dotson - at S. Alabama (11/28/10)**
- 8. 4 Ralston Turner - at Rice (12/29/10)**
8. 4 15 other times

FT Made

1. 15 - Tasmin Mitchell - vs. Miss. St (2-11-09)
2. 12 - Marcus Thornton - Auburn (2-21-09)
- 3. 11 - Andre Stringer - vs. Houston (11/30/10)**
3. 11 - Tasmin Mitchell - NW State (12-12-09)
5. 10 - Marcus Thornton - Florida (2-24-09)
5. 10 - Tasmin Mitchell twice

Rebounds

1. 18 Tasmin Mitchell - vs. SE La. (12-14-09)
2. 17 Tasmin Mitchell - vs. Tennessee (2-4-10)
- 3. 16 Storm Warren - vs. NW State (12/12/09)**
- 3. 16 Storm Warren - vs. UL-Laf (12-1-09)**
- 5. 15 Malcolm White - vs. UT-Martin (11/18/10)**
5. 15 Tasmin Mitchell - Cal St Full (12/2/08)

Assists

1. 9 Garrett Temple - vs. Ole Miss (2/14/09)
1. 9 Garrett Temple - vs. Ole Miss (1/17/09)
- 3. 8 Chris Bass -- at Rice (12/29/10)**
- 4. 7 Andre Stringer -- vs. Arkansas (1/12/11)**
4. 7 Garrett Temple - vs. Cal St Full (12/2/08)
5. 6 Bo Spencer; Garrett Temple - 4; Chris Bass - 5 times

Blocks

1. 7 Chris Johnson - vs. Arkansas (1/31/09)
- 2. 6 Malcolm White -- at Alabama (1/29/11)**
2. 6 Chris Johnson - twice
5. 5 Chris Johnson - Nicholls State (12/17/08)

Steals

1. 7 Marcus Thornton - vs. Arkansas (2/18/09)
2. 6 Tasmin Mitchell - vs. UL-Laf (12/31/08)
2. 6 Garrett Temple - twice
5. 5 Tasmin Mitchell - vs. Kentucky (2/28/09)
5. 5 Garrett Temple - vs. Xavier (1/24/09)
5. 5 Bo Spencer - vs. S. Carolina (1/14/09)
5. 5 Storm Warren - vs. Arkansas (2/24/10)
5. 5 Chris Bass - NW State (11/12/10)

ing with LSU and it shook his confidence as a college freshman ... Against Northwestern State (11/12), Dotson hit 5-of-5 field goals (one of only two players in the SEC to be perfect from the field on opening night) and scored 17 points in 27 minutes of play ... He is averaging 7.0 points per game, compared to his freshman average of 3.2 points a season ago ... Dotson has made twice as many three-pointers this season (7 to 21) and upped his three-point percentage from 15.2 percent a year ago to 38.9 percent.

Chris Bass Turning Assist Numbers

The junior, whose brother Brandon, was 2005 SEC Player of the Year and plays now for the NBA Orlando Magic, last year was one of the tops in the SEC in assist-to-turnover ratio with 97 assists and just 38 turnovers ... Only in four games this year has he not had an equal or positive assist-to-turnover ratio and had the best game of his career at Rice (12/29) when he had eight assists and just one turnover in 24 minutes of play ... For Bass, it marked the first eight assist game for an LSU player since Garrett Temple had nine in 2009 ... Against Vanderbilt, Bass had his second best of game of six assists, the sixth time in his career he has had six assists in a game.

Bass now has 73 assists and 41 turnovers for the season ... In his career, Bass has hit the 200 assist mark (213) and 93 turnovers (career 2.3 assist-to-turnover ratio) ... Now that he is at 200 assists, he is the 28th player in LSU basketball history to record 200 career assists.

Andre Stringer

The freshman from Jackson had a unique streak of being the Tigers top scorer in each of the first six games and double figures for the first seven ... He is second on the team in scoring at 11.3 points per game ... He had his third best scoring game of the season of 19 against South Carolina (2/2) and followed it up with a 15-point effort in the first game against Mississippi State (2/5) ... He has made four treys in a game five times and has 54 for the season (54-of-181), 29.8 percent ... Stringer has been compared to Darrel Mitchell, the point guard who could also shoot the three in 2006 when LSU went to the NCAA Final Four ... Against Arkansas (1/12), Stringer had seven assists and just two turnovers ... Stringer broke an 0-9 three-game string from the arc, hitting two treys against Florida (2/20) and matched that in both games last week ... He has had seven games in double figures in SEC play.

Ralston Turner

Turner's delayed SEC start was a work in progress as he got his rhythm and conditioning back after missing the first five league games with a stress reaction in his right foot suffered in the Jan. 2 UVA game ... But in the last seven games, Turner has been rolling:

At Ole Miss (2/9) - 16 points, 3 treys, 37 minutes

At Arkansas (2/12) - 10 points, 3 assists, 31 minutes

Vs. Alabama (2/17) - 17 pts, 2 treys, 1 assist, 35 minutes

Vs. Florida (2/20) - 18 pts, 2 treys, 4 assists, 35 minutes

At Miss. State (2/23) - 12 pts, 2 treys, 3 assists, 35 minutes

Vs. Vanderbilt (2/26) - 18 pts, 6-12 FG, 4-4 FT, 2 treys, 32 minutes

At Georgia (3/2) -- 18 pts, 4-9 FG, 9-9 FT, 1 trey, 28 minutes

The freshman had the best game by any LSU player this season against McNeese State (12/16), scoring 23 points ... But what he did against Wichita (12/18) may have been even more impressive as he scored all 21 points in the second half to lead LSU to a rally from 17 down in the first half to take the lead ... He became the first player this season to post back-to-back 20-plus point games and he had five treys in the game, tied for the second most by a player in the Trent Johnson era at LSU ... He is the leader on the team in overall scoring average at 13.1 points per game and the last six games has brought his SEC average for his league games to 12.2 a contest ... He also became the first Tiger in almost a year to play more than 40 minutes, playing 41 in the overtime contest with McNeese ... Turner started the first 15 games for LSU, and all 24 he has played in.

Freshman Scoring

Turner and Stringer are leading the freshman scoring group for the team that has accounted for over almost 47 percent of the scoring and 45 of LSU's 76 double figure scoring games this season (Stringer 18, Turner 18, Matt Derenbecker 9).

Turner is sixth in league freshman scoring and one of seven freshmen to have averaged double figures in league play.

The freshmen have played 39.9 percent of the 6,050 minutes this season.

Tigers Very Young, According to Pomeroy

This team with no seniors is one of the youngest in Division I basketball this year, ranked 327th youngest of 345 teams, according to the latest rankings of Ken Pomeroy at kenpom.com ... In fact, LSU is ranked youngest in the SEC. just ahead of South Carolina at 324.

Storm Warren

Warren put together his best game of his career, scoring 24 points against Vanderbilt (2/26) ... It was one of those perfect stat games, making 12 of 20 field goals, tying for the most field goals made by an individual in an SEC game this year. He missed just eight shots, had no turnovers and added eight rebounds, an assist, a block and two steals in 34 minutes.

He came right back and hit 12 points at Georgia (3/2) hitting 6-of-10 field goal attempts ... In the last three games, Warren has scored 50 points on 23-of-42 shooting.

The veteran member returned to the starting lineup after being limited for the first month of SEC play because of tendonitis in his right Achilles at Ole Miss (2/9), scoring 10 points with two blocks in 20 minutes ... He had played in 48 consecutive games dating back to the end of the 2009 regular season until missing the game at Virginia (1/2) ... He helped LSU's win at Mississippi State (2/23) with 14 points, five rebounds and two steals in 32 minutes ... He had his second double double of the season at home against Houston (11/30) with 12 points and 11 rebounds ... He now has 11 career double doubles ... The other this year came against UT-Martin (11/18) when he also had 12 points and 11 rebounds ... He had one of his double doubles as a freshman, eight last season and now two as a junior ... He was two off his career high in boards when he pulled down 14 against Nicholls State (11/16) ... He is averaging a team best 5.7 rebounds a game this season and 7.3 points per game, fourth on the team.

Malcolm White

White became the 38th player in LSU history to grab at least 15 rebounds in a game, hitting that number against UTM (11/18) in recording his first collegiate double double ... White, who played at Ole Miss for two seasons, before transferring and sitting out last year under NCAA transfer rules, had 12 points, 15 rebounds and three blocks in 31 minutes ... White came off the bench for the first time at LSU against Southern (12/27) with 15 points and 11 rebounds ... He is averaging 7.9 points (third on the team) and 5.2 rebounds a game with his fourth double figure rebound game at Ole Miss (2/9) with 11 ... At Alabama (1/29), he recorded six blocks, the most since Chris Johnson blocked six in January 2009 and in the rematch against Alabama (2/17) had his best SEC scoring game with 14 points on 6-of-13 shooting ... He has had 12 double figure scoring games this year.

Garrett Green

Green is probably the healthiest he has been at LSU fighting back problems all through his career ... Green was on his game at Mississippi State (2/23) for 12 points, eight boards and 6-of-7 shooting ... Starting with the Wichita (12/18) game, things came up good for Green as he recorded career highs in minutes, points and rebounds to record his first double double with 15 points and 13 rebounds ... The consistency Coach Johnson wanted to see may have shown through as he now, after recording his second double double against Arkansas (1/12) with 10 points and 10 rebounds, the junior missed out on a third double double with 12-points, nine rebound s versus South Carolina (2/2) ... Green is now averaging 6.6 points for the season and 5.4 rebounds ... He had 10 points with seven boards, two assists and no turnovers in 28 minutes against Alabama (2/17).

Comparing seasons, Green played 320 minutes in 30 games last year and already has 556 minutes this season ... Green was 8-of-27 from the free throw line last year, this year while still struggling at times has made 32-of-73 ... From the field he shot 33.8 percent last year, 45.5 percent this year ... He has doubled his rebound average from 2.5 to 5.4 and after scoring 108 points in his first two seasons combined, Green has posted 199 points this year.

Matt Derenbecker

The freshman all-state player from Metairie Park Country Day stepped into the starting lineup for LSU at Auburn (1/8) and in his first college start, played 39 minutes, hitting 6-of-12 field goals, including three treys to finish with 15 points and 8 rebounds ... He followed that up in the Arkansas game (1/12) with another double figure start with 12 points and eight boards in 38 minutes ... His 19-point game of at Ole Miss (2/9) that included a co-team season high five treys ... Derenbecker is averaging 6.5 points per game ... In the league, he is averaging 8.3 points a game, third best on the team.

Eddie Ludwig

Ludwig is the team's best free throw shooter at 76.3 percent with only 14 misses in 59 tries ... He is averaging 3.4 points per game and 3.0 rebounds a contest.

Daron Populist

The second-year walk-on has been getting more play as of late and Populist proved to be his usual unflappable self when he played 11 minutes versus Florida (2/20), scoring two points with two rebounds and three assists ... Even better, no turnovers ... Populist has played more games, 18, than he did a year ago.

SCORING BREAKDOWN

| CLASS | PTS | PCT. | | | |
|---|---------|------|----|---|-----------|
| Freshmen | 884 | 46.8 | | | |
| Sophomores | 322 | 17.0 | | | |
| Juniors | 684 | 36.1 | | | |
| SCORING | PTS | PCT. | | | |
| Starters | 1381 | 73.1 | | | |
| Bench | 509 | 26.9 | | | |
| POINTS IN PAINT | PTS | APG | | | |
| LSU | 660 | 22.0 | | | |
| Opponents | 816 | 27.2 | | | |
| POINTS OFF TO | PTS | APG | | | |
| LSU | 355 | 11.8 | | | |
| Opponents | 486 | 16.2 | | | |
| SECOND CHANCE POINTS | PTS | APG | | | |
| LSU | 316 | 10.5 | | | |
| Opponents | 303 | 10.1 | | | |
| BENCH SCORING | PTS | APG | | | |
| LSU | 509 | 17.0 | | | |
| Opponents | 566 | 18.9 | | | |
| FT% LAST 5 MINUTES (SEC Games) | | PCT | | | |
| LSU (33-55, 60.0%) | 102-153 | 66.7 | | | |
| Opponents (56-67, 83.6%) | 135-176 | 76.7 | | | |
| FG% LAST 5 MINUTES (SEC Games) | | PCT | | | |
| LSU (34-92, 37.0%) | 88-204 | 43.1 | | | |
| Opponents (42-99, 42.4%) | 93-208 | 44.7 | | | |
| 3FG% LAST 5 MINUTES (SEC Games) | | PCT | | | |
| LSU (7-32, 21.9%) | 22-80 | 27.5 | | | |
| Opponents (7-31, 22.6%) | 22-72 | 30.6 | | | |
| W-L RECORDS OF STARTING LINEUPS (G, G, F, F, F or G,G,G,F,F) | | | | | |
| 1-1 -- Bass, Turner, Dotson, White, Warren | | | | | |
| 6-4 -- Stringer, Turner, Dotson, White, Warren | | | | | |
| 1-0 -- Stringer, Turner, Dotson, Green, Warren | | | | | |
| 2-1 -- Stringer, Derenbecker, Dotson, White, Ludwig | | | | | |
| 0-2 -- Stringer, Turner, Dotson, White, Green | | | | | |
| 0-2 -- Stringer, Turner, Dotson, White, Ludwig | | | | | |
| 0-1 -- Stringer, Derenbecker, Dotson, White, Green | | | | | |
| 0-1 -- Stringer, Derenbecker, Turner, White, Ludwig | | | | | |
| 0-1 -- Stringer, Derenbecker, Turner, White, Green | | | | | |
| 1-6 -- Stringer, Derenbecker, Turner, White, Warren | | | | | |
| LEADING SCORERS -- Stringer 11, Turner 7, Derenbecker 5, White 4, Green 3, Dotson 1, Warren 1 | | | | | |
| LEADING REBOUNDERS -- Warren 10, Green 8, White 6, Turner 2, Ludwig 3, Derenbecker 2 | | | | | |
| LEADING ASSISTS -- Stringer 14, Bass 12, Dotson 8, Ludwig 3, Turner 4, Derenbecker 1, Green 1 | | | | | |
| TOTAL DUNKS -- White 20, Green 12, Warren 9, Dotson 3, Turner 3, Courtney 1, Bass 1. | | | | | |
| DOUBLE FIGURE SCORING GAMES -- Stringer 18, Turner 18, White 12, Green 9, Derenbecker 9, Dotson 7, Warren 8, Ludwig 1. | | | | | |
| DOUBLE DOUBLE -- Warren 2, White 2, Green 2 | | | | | |
| PLAYERS SCORING IN DOUBLE FIGURES BY GAME | | | | | |
| 0 | 1 | 2 | 3 | 4 | 5 or more |
| | 2 | 12 | 11 | 3 | 2 |

STREAKING...

Consecutive Games in Double Figures...

Ralston Turner 7
Storm Warren 3

Consecutive Games Without Fouling Out...

Chris Bass 43
Daron Populist 34
Matt Derenbecker 30
Jalen Courtney 17
Aaron Dotson 16
Andre Stringer 16
Eddie Ludwig 16
Malcolm White 9
Ralston Turner 8
Garrett Green 7
Storm Warren 6

Consecutive Gms. 3PT FG

Ralston Turner 8
Aaron Dotson 3
Matt Derenbecker 1

Consecutive Games Scored in

Andre Stringer 30
Ralston Turner 25
Malcolm White 22
Storm Warren 8
Aaron Dotson 6
Garrett Green 6
Chris Bass 1
Matt Derenbecker 1

Consecutive Games Started

Andre Stringer 28
Malcolm White 17
Ralston Turner 10
Storm Warren 7
Matt Derenbecker 7

LSU's NBA Lineup in State of Flux

The NBA wheeling and dealing of trade deadline week shipped two former LSU players to new home cities and D-League All-Star is back in the league for a 10-day contract for the second time this season, this time with the Boston Celtics. So now there are seven former LSU players in the NBA.

Brandon Bass, Orlando Magic – 2nd season with Orlando, sixth in NBA

Glen Davis, Boston Celtics – 4th season with Boston

Chris Johnson, Boston Celtics – 2nd NBA 10-day contract, with Portland earlier in the season

Shaquille O'Neal, Boston Celtics – 1st season with Boston, 19th in the NBA

Anthony Randolph, Timberwolves – part of Anthony deal, traded from Knicks, 3rd in the NBA

Tyrus Thomas, Charlotte Bobcats – 1st full season with Charlotte, fifth in NBA

Marcus Thornton, Sacramento – 2nd season in league ... formerly of the New Orleans Hornets

The NBA D-League features former LSU point guard Randy Livingston in his first season as the head coach of the Idaho Stampede. Rookie Tasmir Mitchell and now Garrett Temple are playing for the Erie Bayhawks, while Darnell Lazare is on the roster of the Maine Red Claws. Lazare was a member of the 2006 Final Four team. Ronald Dupree, who had a short stint with Toronto earlier in the season, has joined the Utah Flash.

LSU Adds Two Important Signees During Early Signing Period; One Redshirt Waits To Play

Coach Trent Johnson signed two players in the early signing period and has one redshirt waiting to join the team for the 2011-12 men's basketball campaign.

The players are John Isaac, a 6-4, 215-pound guard from New Llano, La., who attends Pickering High School; and, Johnny O'Bryant, a 6-9, 245-pound power forward from Cleveland, Miss., and East Side HS.

"It is a good day for Tiger basketball," said Coach Johnson. "Obviously, these are two quality young men who happen to be very, very good basketball players. They fit into the direction in which our program is headed, and that means playing elite level college basketball."

Isaac missed all of last season with a torn left ACL, but as a sophomore he averaged a double double with 18.5 points and 11.5 rebounds. He shot 59 percent from the field and averaged 8.6 assists and 1.8 steals. He was First-Team All-District that year in his fourth season of varsity competition for Pickering. He has been a starter on the Pickering varsity since the seventh grade.

O'Bryant is the nation's No. 6 ranked power forward by ESPNU (21st overall in the country) and the No. 8 power forward and nation's 38th player overall according to Rivals.com.

He averaged 15 points and 7.2 rebounds last season as a junior as East reached the Class 3A semifinals. Two years ago, O'Bryant was a member of the USA Basketball U16 team that captured gold in Mendoza, Argentina at the FIBA Americas Championship and followed that up with another gold medal in Hamburg, Germany with the U17 national team.

Also, it should be remembered that also waiting to play for LSU in the 2011-12 season is 6-11 center Justin Hamilton, a transfer after playing for two years at Iowa State ... He is practicing with the team this year.

Next Up – The SEC Tournament

The 2010-11 season is at the point where the next loss ends the journey ... The SEC Tournament opens at the Georgia Dome on Thursday and LSU will either play the first game at 1 p.m. EST as the fifth seed in the West or the 10 p.m. EST game as the sixth seed in the West ... The games of the tournament will be televised by the SEC Network for the first two days with the semifinals and finals on ABC on ESPN.



Garrett Green

Forward * 6-11 * 230 * Junior * 2L * Woodland Hills, Calif. (Taft HS)

3

Top Performances

Points

| | |
|---------|-----------------------|
| Season: | 18, at Auburn, 1/8/11 |
| Career: | 18, at Auburn, 1/8/11 |

Rebounds

| | |
|---------|-------------------------------|
| Season: | 13, vs. Wichita St., 12/18/10 |
| Career: | 13, vs. Wichita St., 12/18/10 |

Field Goals Made

| | |
|---------|----------------------|
| Season: | 9, at Auburn, 1/8/11 |
| Career: | 9, at Auburn, 1/8/11 |

3 PT FG Made

| | |
|---------|-------------------------|
| Season: | 2, at Kentucky, 1/15/11 |
| Career: | 2, at Kentucky, 1/15/11 |

Free Throws Made

| | |
|---------|----------|
| Season: | 8, twice |
| Career: | 8, twice |

Assists

| | |
|---------|------------------------|
| Season: | 1, six times |
| Career: | 3, at Florida, 1/16/10 |

Blocks

| | |
|---------|---------------|
| Season: | 2, twice |
| Career: | 2, four times |

Steals

| | |
|---------|----------------------------|
| Season: | 3, vs. Centenary, 11/24/10 |
| Career: | 3, twice |

Minutes Played

| | |
|---------|---------------------------|
| Season: | 34, vs. Arkansas, 1/12/11 |
| Career: | 34, vs. Arkansas, 1/12/11 |

- Top Career Scoring Games**
- 18 -- at Auburn, 1/8/11
 - 15 -- vs. Wichita State, 12/18/10
 - 13 -- at Kentucky, 1/15/11
 - 12 -- at Miss. State, 2/23/11
 - 12 -- vs. South Carolina, 2/2/11
 - 12 -- at Virginia, 1/2/11
 - 10 -- vs. Alabama, 2/17/11
 - 10 -- vs. Arkansas, 1/12/11
 - 10 -- vs. North Texas, 12/22/10
 - 9 -- vs. Coastal Carolina, 12/13/10

2008 SEC Freshman Academic Honor Roll

Junior Season (2010-11)

Had a career high of eight against Memphis (11/21) ... Equaled career high in points and set career high in rebounds against Centenary (11/24) ... Career high of nine points on 4-of-6 shooting and two blocks against Coastal Carolina (12/13) ... Had first career double-double and high marks in points, rebounds, minutes played against Wichita (12/18) ... Made it back-to-back double figure games against North Texas (12/22) ... Made his first start of the season vs. Southern (12/27) ... Started against Rice as well (12/29) ... Came off the bench to hit 6-of-9 field goals at Virginia (1/2) and post his third double figure game of 12 points ... Again off the bench was a big factor in first conference game win at Auburn with 18 points on 9-of-11 field goal shooting ... Green had his second double double of his career and his fifth double figure game in the last seven, with 10 pts-10 rebs against Arkansas (1/12) ... Made it four straight double figure games with 13 points and nine boards at Kentucky (1/15) ... Had fifth double figure game in league play vs. Alabama (2/17) with 10 points on 4-of-6 shooting in 28 minutes off bench ... Posted his sixth SEC double figure scoring game against Miss. State (2/23) with 10 second half points.

Green's Game-by-Game Statistics

| 2010-11 | OPONENT | MIN | FG | 3FG | FT | REB | PF/D | A | TO | BLK | STL | PTS |
|-----------------------|---------|------|-----|------|----|-----|------|---|----|-----|-----|-----|
| Northwestern State | 11 | 1-1 | 0-0 | 0-0 | 6 | 2-0 | 0 | 1 | 0 | 0 | 2 | |
| Nicholls | 5 | 0-1 | 0-0 | 0-2 | 4 | 1-0 | 1 | 0 | 0 | 0 | 0 | |
| Tennessee-Martin | 5 | 1-2 | 0-0 | 1-2 | 3 | 1-0 | 0 | 1 | 0 | 1 | 3 | |
| Memphis (Tupelo) | 13 | 4-7 | 0-0 | 0-1 | 4 | 5-1 | 0 | 0 | 1 | 1 | 8 | |
| Centenary | 16 | 4-9 | 0-1 | 0-2 | 9 | 1-0 | 0 | 0 | 0 | 3 | 8 | |
| at South Alabama | 11 | 0-3 | 0-0 | 0-0 | 5 | 3-0 | 0 | 3 | 0 | 1 | 0 | |
| Houston | 14 | 1-6 | 0-1 | 2-4 | 5 | 2-0 | 0 | 2 | 0 | 1 | 4 | |
| Central Michigan | 6 | 1-1 | 0-0 | 0-0 | 3 | 0-0 | 0 | 0 | 0 | 0 | 2 | |
| Coastal Carolina | 20 | 4-6 | 0-0 | 1-3 | 4 | 1-0 | 0 | 0 | 2 | 0 | 9 | |
| McNeese State | 14 | 1-4 | 1-1 | 0-0 | 3 | 2-0 | 1 | 0 | 0 | 0 | 3 | |
| Wichita St. (Bossier) | 33 | 3-7 | 1-1 | 8-12 | 13 | 3-0 | 0 | 1 | 2 | 1 | 15 | |
| North Texas | 16 | 5-10 | 0-0 | 0-0 | 5 | 4-0 | 1 | 3 | 0 | 1 | 10 | |
| Southern | 15 | 1-6 | 0-0 | 1-2 | 4 | 3-0 | 0 | 2 | 1 | 0 | 3 | |
| at Rice | 12 | 2-5 | 0-0 | 0-0 | 3 | 3-0 | 0 | 0 | 0 | 1 | 4 | |
| at Virginia | 27 | 6-9 | 0-1 | 0-2 | 5 | 2-0 | 0 | 3 | 1 | 1 | 12 | |
| at Auburn | 28 | 9-11 | 0-0 | 0-0 | 5 | 3-0 | 1 | 3 | 1 | 1 | 18 | |
| Arkansas | 34 | 4-10 | 0-2 | 2-7 | 10 | 3-0 | 1 | 1 | 1 | 1 | 10 | |
| at Kentucky | 26 | 5-16 | 2-5 | 1-2 | 9 | 4-0 | 0 | 2 | 1 | 0 | 13 | |
| Ole Miss | 32 | 2-8 | 0-2 | 1-4 | 1 | 2-0 | 0 | 0 | 1 | 1 | 5 | |
| at Tennessee | 25 | 3-8 | 0-1 | 0-0 | 3 | 2-0 | 0 | 2 | 0 | 0 | 6 | |
| at Alabama | 24 | 3-9 | 0-0 | 0-2 | 5 | 2-0 | 1 | 4 | 0 | 0 | 6 | |
| South Carolina | 28 | 2-3 | 0-1 | 8-11 | 9 | 1-0 | 0 | 0 | 0 | 1 | 12 | |
| Mississippi State | 25 | 3-8 | 1-2 | 1-2 | 8 | 5-1 | 1 | 0 | 0 | 1 | 8 | |
| at Ole Miss | 15 | 0-1 | 0-0 | 0-0 | 3 | 2-0 | 1 | 2 | 1 | 0 | 0 | |
| at Arkansas | 6 | 2-4 | 0-0 | 0-0 | 3 | 3-0 | 0 | 2 | 0 | 0 | 4 | |
| Alabama | 28 | 4-6 | 0-1 | 2-3 | 7 | 3-0 | 2 | 0 | 0 | 0 | 10 | |
| Florida | 12 | 0-2 | 0-0 | 1-2 | 4 | 2-0 | 0 | 0 | 0 | 0 | 1 | |
| at Miss. State | 22 | 6-7 | 0-0 | 0-1 | 8 | 4-0 | 0 | 1 | 0 | 0 | 12 | |
| Vanderbilt | 15 | 3-5 | 0-0 | 0-3 | 7 | 3-0 | 1 | 1 | 0 | 0 | 6 | |
| at Georgia | 18 | 1-3 | 0-0 | 3-6 | 3 | 1 | 1 | 3 | 0 | 0 | 5 | |
| Auburn | | | | | | | | | | | | |
| SEC Tournament | | | | | | | | | | | | |

Garrett Green's Career Stats

| YEAR | GP-GS | MIN/AVG | FG-FGA | PCT. | 3FG-FGA | PCT. | FT-FTA | PCT. | REB-AVG | PF-FO | AST | TO | BLK | STL | PTS-AVG. |
|---------------|--------------|------------------|-----------------|-------------|-------------|-------------|---------------|-------------|----------------|--------------|-----------|-----------|-----------|-----------|----------------|
| 07-08 | 25-1 | 241-9.6 | 20-47 | .426 | 2-5 | .400 | 3-7 | .429 | 40-1.6 | 41-1 | 3 | 11 | 5 | 1 | 45-1.6 |
| 08-09 | Redshirt | | | | | | | | | | | | | | |
| 09-10 | 30-11 | 320-10.7 | 27-80 | .338 | 1-4 | .250 | 8-27 | .296 | 74-2.5 | 51-1 | 9 | 30 | 10 | 12 | 63-2.1 |
| 10-11 | 30-5 | 556-18.5 | 81-178 | .455 | 5-19 | .263 | 32-73 | .438 | 161-5.4 | 73-2 | 12 | 37 | 12 | 16 | 199-6.6 |
| Totals | 85-17 | 1117-13.1 | 128-305. | .420 | 8-28 | .286 | 43-107 | .402 | 275-3.2 | 165-4 | 24 | 78 | 27 | 29 | 307-3.6 |



Chris Bass

Guard * 6-1 * 185 * Junior * 2L *Baton Rouge, La. (Lee Academy Prep)

4

Top Performances

Points
 Season: 6, vs. Central Mich., 12/11/10
 Career: 7, twice

Rebounds
 Season: 5, twice
 Career: 8, vs. Grambling, 12/13/08

Field Goals Made
 Season: 2, six times
 Career: 3, three times

3 PT FG Made
 Season: 1, twice
 Career: 2, twice

Free Throws Made
 Season: 2, twice
 Career: 3, at Utah, 1/2/10

Assists
 Season: 8, at Rice, 12/29/10
 Career: 8, at Rice, 12/29/10

Blocks
 Season: 1, at Miss. State, 2/23/11
 Career: 2, vs. Utah, 1/2/10

Steals
 Season: 5, vs. NW St., 11/12/10
 Career: 5, vs. NW St., 11/12/10

Minutes Played
 Season: 24, at Rice, 12/29/10
 Career: 36, vs. N'western St., 12/12/09

Top Career Scoring Games

1. 7 vs. Connecticut, 11/25/09
1. 7 vs. ULM, 11/13/09
3. 6 vs. C. Michigan, 12/11/10
3. 6 at Florida, 1/16/10
3. 6 vs. Southeastern, 12/14/09
3. 6 vs. Grambling
7. 5 at Georgia, 3/2/11
7. 5 vs. Kentucky, 2/6/10
7. 5 vs. Louisiana Lafayette, 12/1/09
7. 5 vs. Alabama, 2/8/09

Junior Season (2010-11)

Career high in steals of 5 vs. NW State (11/12) in the opener ... Back on track with assists, getting 5 with no turnovers versus UTM (11/18) ... After starting first two games with 2 assists, 6 turnovers, had 14 assists, 3 turnovers last five games ... Bass hit two free throws in the waning seconds to ice the Central Michigan win (12/11) with a season high six points ... Career high in assists, first player to have 8 or more since 2009 against Rice (12/29) ... Scored 4 vs. Miss. State (2/5), first points since Arkansas game (1/12) ... In second game against State (2/23), a solid 16 minutes with 4 points, 2 assists, no turnovers<

Bass' Game-by-Game Statistics

2010-11

| OPPONENT | MIN | FG | 3FG | FT | REB | PF/D | A | TO | BLK | STL | PTS |
|-----------------------|-----|-----|-----|-----|-----|------|---|----|-----|-----|-----|
| Northwestern State | 18 | 1-1 | 0-0 | 2-4 | 2 | 2-0 | 2 | 5 | 0 | 5 | 4 |
| Nicholls | 10 | 0-0 | 0-0 | 0-2 | 2 | 0-0 | 0 | 1 | 0 | 0 | 0 |
| Tennessee-Martin | 16 | 2-3 | 0-0 | 0-0 | 3 | 3-0 | 5 | 0 | 0 | 0 | 4 |
| Memphis (Tupelo) | 17 | 0-1 | 0-0 | 0-0 | 2 | 0-0 | 4 | 1 | 1 | 0 | 0 |
| Centenary | 16 | 1-2 | 0-0 | 1-3 | 5 | 1-0 | 1 | 1 | 0 | 0 | 3 |
| at South Alabama | 12 | 0-0 | 0-0 | 1-4 | 2 | 2-0 | 0 | 0 | 0 | 0 | 1 |
| Houston | 20 | 1-1 | 0-0 | 0-0 | 1 | 1-0 | 4 | 1 | 0 | 0 | 2 |
| Central Michigan | 17 | 2-5 | 0-0 | 2-2 | 4 | 0-0 | 4 | 3 | 0 | 1 | 6 |
| Coastal Carolina | 14 | 2-2 | 0-0 | 0-0 | 0 | 2-0 | 1 | 1 | 0 | 0 | 4 |
| McNeese State | 11 | 0-1 | 0-0 | 0-0 | 3 | 0-0 | 2 | 1 | 0 | 0 | 0 |
| Wichita St. (Bossier) | 20 | 1-3 | 0-0 | 0-0 | 0 | 0-0 | 2 | 1 | 0 | 2 | 2 |
| North Texas | 21 | 0-2 | 0-0 | 0-0 | 2 | 1-0 | 4 | 2 | 0 | 1 | 0 |
| Southern | 15 | 0-1 | 0-0 | 0-0 | 2 | 0-0 | 2 | 3 | 0 | 1 | 0 |
| at Rice | 24 | 1-2 | 1-1 | 0-0 | 1 | 0-0 | 8 | 1 | 0 | 2 | 3 |
| at Virginia | 22 | 1-5 | 0-2 | 0-0 | 3 | 2-0 | 2 | 2 | 0 | 0 | 2 |
| at Auburn | 22 | 1-3 | 0-0 | 1-1 | 3 | 1-0 | 4 | 4 | 0 | 0 | 3 |
| Arkansas | 18 | 0-3 | 0-0 | 2-2 | 2 | 2-0 | 2 | 0 | 0 | 0 | 2 |
| at Kentucky | 29 | 0-3 | 0-0 | 0-0 | 5 | 1-0 | 4 | 3 | 0 | 0 | 0 |
| Ole Miss | 16 | 0-3 | 0-1 | 0-0 | 1 | 2-0 | 2 | 2 | 0 | 0 | 0 |
| at Tennessee | 19 | 0-1 | 0-1 | 0-0 | 4 | 0-0 | 2 | 1 | 0 | 0 | 0 |
| at Alabama | 15 | 0-2 | 0-2 | 0-0 | 0 | 0-0 | 2 | 3 | 0 | 0 | 0 |
| South Carolina | 15 | 0-1 | 0-0 | 0-0 | 2 | 1-0 | 0 | 0 | 0 | 1 | 0 |
| Mississippi State | 14 | 2-4 | 0-0 | 0-0 | 2 | 1-0 | 1 | 0 | 0 | 1 | 4 |
| at Ole Miss | 6 | 0-1 | 0-0 | 0-0 | 0 | 0-0 | 2 | 0 | 0 | 0 | 0 |
| at Arkansas | 9 | 0-2 | 0-0 | 0-0 | 1 | 1-0 | 2 | 1 | 0 | 0 | 0 |
| Alabama | 16 | 1-4 | 0-0 | 0-0 | 3 | 0-0 | 2 | 1 | 0 | 0 | 2 |
| Florida | 6 | 0-0 | 0-0 | 0-0 | 1 | 0-0 | 0 | 1 | 0 | 0 | 0 |
| at Miss. State | 14 | 2-3 | 0-0 | 0-0 | 1 | 2-0 | 2 | 0 | 1 | 1 | 4 |
| Vanderbilt | 17 | 0-1 | 0-0 | 0-0 | 2 | 1-0 | 6 | 2 | 0 | 2 | 6 |
| at Georgia | 13 | 2-4 | 0-2 | 1-2 | 0 | 0 | 1 | 0 | 0 | 0 | 5 |
| Auburn | | | | | | | | | | | |
| SEC Tournament | | | | | | | | | | | |

Chris Bass' Career Stats

| YEAR | GP-GS | MIN/AVG | FG-FGA | PCT. | 3FG-FGA | PCT. | FT-FTA | PCT. | REB.-AVG | PF-FO | AST | TO | BLK | STL | PTS-AVG. |
|---------------|--------------|------------------|---------------|-------------|--------------|-------------|--------------|-------------|----------------|-------------|------------|-----------|----------|-----------|----------------|
| 08-09 | 28-0 | 276/9.9 | 7-26 | .269 | 4-14 | .286 | 5-14 | .357 | 31-1.1 | 21-0 | 43 | 14 | 1 | 5 | 23-0.8 |
| 09-10 | 31-19 | 744/24.0 | 28-84 | .333 | 6-33 | .182 | 8-19 | .421 | 73-2.4 | 51-3 | 97 | 38 | 5 | 24 | 70-2.3 |
| 10-11 | 30-2 | 482-16.1 | 20-64 | .313 | 1-9 | .111 | 10-20 | .500 | 59-2.0 | 26-0 | 73 | 41 | 2 | 17 | 51-1.7 |
| Totals | 89-21 | 1502-16.9 | 55-174 | .316 | 11-56 | .196 | 23-53 | .434 | 163-1.8 | 98-3 | 213 | 93 | 8 | 46 | 144-1.6 |



Malcolm White

Forward * 6-9 * 225 * Junior * Redshirt Transfer * Baton Rouge, La. * Ole Miss

5

Top LSU Performances

| Points |
|------------------------------------|
| Season: 16, vs. Southern, 12/27/10 |
| Career: 16, vs. Southern, 12/27/10 |

| Rebounds |
|-------------------------------------|
| Season: 15, vs. UT-Martin, 11/18/10 |
| Career: 15, vs. UT-Martin, 11/18/10 |

| Field Goals Made |
|-----------------------------------|
| Season: 7, vs. Southern, 12/27/10 |
| Career: 7, vs. Southern, 12/27/10 |

| 3 PT FG Made |
|--------------|
| Season: |
| Career: |

| Free Throws Made |
|---------------------------------|
| Season: 6, vs. NW St., 11/12/10 |
| Career: 6, vs. NW St., 11/12/10 |

| Assists |
|------------------------------------|
| Season: 2, vs. UT-Martin, 11/18/10 |
| Career: 2, vs. UT-Martin, 11/18/10 |

| Blocks |
|--------------------------------|
| Season: 6, at Alabama, 1/29/11 |
| Career: 6, at Alabama, 1/29/11 |

| Steals |
|--------------------------------------|
| Season: 2, vs. C. Michigan, 12/11/10 |
| Career: 2, vs. C. Michigan, 12/11/10 |

| Minutes Played |
|-----------------------------------|
| Season: 40, vs. McNeese, 12/16/10 |
| Career: 40, vs. McNeese, 12/16/10 |

Top LSU Career Scoring Games

1. 16 vs. Southern, 12/27/10
2. 14 vs. Alabama, 2/17/11
2. 14 vs. Centenary, 11/24/10
4. 13 vs. Arkansas, 1/12/11
4. 13 vs. McNeese, 12/16/10
6. 12 vs. North Texas, 12/22/10
6. 12 vs. C. Michigan, 12/11/10
6. 12 vs. UT-Martin, 11/18/10
6. 12 vs. NW State, 11/12/10
10. 11 twice

Junior Season (2010-11)

In first game in over a year, scored 12 points in 34 minutes with three blocks against NW St. (11/12/10) ... Had his first college double-double against UTM (11/18) with 12 points, 15 rebounds (9 offensive) ... Made first six shots and had season best 14 against Centenary (11/24) ... Had his fourth double figure game against C. Michigan (12/11) with 12 ... Just missed a double double with 13 points, nine rebounds in the McNeese win (12/16) ... Sixth double figure scoring game against North Texas (12/22) ... In first non-start of the season, comes off the bench and has his second double double against Southern (12/27) ... Had his third double figure scoring game in last four against Virginia (1/2) ... Just missed third double double at Tennessee (Jan. 26) with nine points and nine rebounds ... Fourth double figure rebound game at Ole Miss (2/9) with 11 ... Had his best SEC game and his fourth double figure game in league play with 14 vs. Alabama (2/17).

White's Game-by-Game Statistics

| 2009-10 | OPPONENT | MIN | FG | 3FG | FT | REB | PF/D | A | TO | BLK | STL | PTS |
|-----------------------|----------|------|-----|------|----|-----|------|---|----|-----|-----|-----|
| Northwestern State | 34 | 3-8 | 0-0 | 6-11 | 4 | 4-0 | 0 | 4 | 3 | 0 | 12 | |
| Nicholls | 10 | 1-1 | 0-0 | 0-0 | 2 | 3-0 | 0 | 3 | 1 | 0 | 2 | |
| Tennessee-Martin | 31 | 5-13 | 0-0 | 2-4 | 15 | 2-0 | 2 | 3 | 3 | 0 | 12 | |
| Memphis (Tupelo) | 17 | 1-4 | 0-0 | 3-4 | 4 | 5-1 | 0 | 1 | 1 | 0 | 5 | |
| Centenary | 21 | 6-7 | 0-0 | 2-2 | 7 | 1-0 | 0 | 0 | 0 | 0 | 14 | |
| at South Alabama | 28 | 2-4 | 0-0 | 0-0 | 4 | 2-0 | 0 | 0 | 1 | 0 | 4 | |
| Houston | 23 | 4-7 | 0-0 | 1-2 | 2 | 4-0 | 0 | 0 | 0 | 1 | 9 | |
| Central Michigan | 30 | 5-11 | 0-0 | 2-4 | 4 | 2-0 | 0 | 0 | 2 | 2 | 12 | |
| Coastal Carolina | 19 | 2-3 | 0-0 | 1-4 | 3 | 4-0 | 0 | 1 | 0 | 0 | 5 | |
| McNeese State | 40 | 4-5 | 0-0 | 5-10 | 9 | 3-0 | 0 | 2 | 3 | 1 | 13 | |
| Wichita St. (Bossier) | 19 | 1-4 | 0-0 | 1-2 | 1 | 2-0 | 0 | 3 | 0 | 0 | 3 | |
| North Texas | 30 | 4-7 | 0-0 | 4-6 | 7 | 0-0 | 0 | 1 | 2 | 0 | 12 | |
| Southern | 24 | 7-11 | 0-0 | 2-4 | 11 | 2-0 | 0 | 2 | 3 | 0 | 16 | |
| at Rice | 13 | 1-4 | 0-0 | 0-0 | 4 | 5-1 | 1 | 0 | 0 | 0 | 2 | |
| at Virginia | 33 | 3-9 | 0-0 | 5-5 | 6 | 3-0 | 1 | 2 | 0 | 0 | 11 | |
| at Auburn | 21 | 2-6 | 0-0 | 3-4 | 5 | 4-0 | 1 | 2 | 1 | 0 | 7 | |
| Arkansas | 25 | 6-11 | 0-0 | 1-2 | 7 | 4-0 | 1 | 4 | 1 | 0 | 13 | |
| at Kentucky | 15 | 0-3 | 0-0 | 0-0 | 3 | 5-1 | 0 | 1 | 2 | 0 | 0 | |
| Ole Miss | 21 | 2-6 | 0-0 | 2-2 | 4 | 4-0 | 0 | 5 | 0 | 1 | 6 | |
| at Tennessee | 26 | 3-9 | 0-0 | 3-5 | 10 | 1-0 | 0 | 1 | 1 | 0 | 9 | |
| at Alabama | 23 | 3-5 | 0-0 | 0-0 | 0 | 5-0 | 0 | 0 | 6 | 0 | 6 | |
| South Carolina | 26 | 5-11 | 0-0 | 0-1 | 4 | 2-0 | 0 | 4 | 1 | 1 | 10 | |
| Mississippi State | 24 | 3-5 | 0-0 | 0-0 | 9 | 2-0 | 0 | 2 | 2 | 1 | 6 | |
| at Ole Miss | 25 | 3-6 | 0-0 | 2-6 | 11 | 3-0 | 0 | 6 | 0 | 0 | 8 | |
| at Arkansas | 29 | 3-8 | 0-0 | 5-6 | 3 | 4-0 | 1 | 2 | 0 | 1 | 11 | |
| Alabama | 30 | 6-13 | 0-0 | 2-2 | 4 | 3-0 | 0 | 1 | 1 | 1 | 14 | |
| Florida | 32 | 3-10 | 0-0 | 0-0 | 6 | 3-0 | 2 | 0 | 1 | 1 | 6 | |
| at Miss. State | 17 | 1-2 | 0-0 | 4-4 | 4 | 4-0 | 1 | 1 | 0 | 0 | 6 | |
| Vanderbilt | 20 | 0-3 | 0-0 | 1-2 | 1 | 3-0 | 2 | 0 | 0 | 0 | 1 | |
| at Georgia | 26 | 1-2 | 0-0 | 0-0 | 3 | 2-0 | 1 | 2 | 0 | 1 | 2 | |
| Auburn | | | | | | | | | | | | |
| SEC Tournament | | | | | | | | | | | | |

Malcolm White's Career Stats

| YEAR | GP-GS | MIN/AVG | FG-FGA | PCT. | 3FG-FGA | PCT. | FT-FTA | PCT. | REB.-AVG | PF-FO | AST | TO | BLK | STL | PTS-AVG. |
|---------------|--------------|-----------------|---------------|-------------|------------|-------------|--------------|-------------|----------------|-------------|-----------|-----------|-----------|-----------|----------------|
| 10-11 | 30-29 | 732-24.4 | 90-198 | .455 | 0-0 | .000 | 57-92 | .620 | 157-5.2 | 91-4 | 13 | 53 | 35 | 11 | 237-7.9 |
| Totals | 30-29 | 732-24.4 | 90-198 | .455 | 0-0 | .000 | 57-92 | .620 | 157-5.3 | 91-4 | 13 | 53 | 35 | 11 | 237-7.9 |



Andre Stringer

Guard * 5-9 * 170 * Freshman * HS * Jackson, Miss. (Forest Park HS)

10

Top Performances

Points

Season: 21, twice
 Career: 21, twice

Rebounds

Season: 6, vs. McNeese State, 12/16/10
 Career: 6, vs. McNeese State, 12/16/10

Field Goals Made

Season: 7, at S. Alabama, 11/28/10
 Career: 7, at S. Alabama, 11/28/10

3 PT FG Made

Season: 4, five times
 Career: 4, five times

Free Throws Made

Season: 11, vs. Houston, 11/30/10
 Career: 11, vs. Houston, 11/30/10

Assists

Season: 7, vs. Arkansas, 1/12/11
 Career: 7, vs. Arkansas, 1/12/11

Blocks

Season: 2, vs. McNeese, 12/16/10
 Career: 2, vs. McNeese, 12/16/10

Steals

Season: 3, three times
 Career: 3, three times

Minutes Played

Season: 39, at Arkansas, 2/11/11
 Career: 39, at Arkansas, 2/11/11

Top Career Scoring Games

1. 21 at S. Alabama, 11/28/10
1. 21 vs. NW State, 11/12/10
3. 19 vs. S. Carolina, 2/2/11
3. 19 at Rice, 12/29/10
5. 18 vs. Wichita State, 12/18/10
6. 16 vs. Coastal Carolina, 12/13/10
6. 16 vs. Centenary, 11/24/10
8. 15 vs. Miss. State, 2/5/11
8. 15 vs. McNeese, 12/16/10
8. 15 vs. UT-Martin, 11/18/10

Freshman Season (2010-11)

Hit four treys in the season opener against NW State (11/12), with five assists in scoring 21 points ... Third straight double figure scoring game against UTM (11/18) with 15 points in his first career start ... Led team for fourth straight game in scoring with big second half against Memphis (11/21) ... 26 free throws made in first four games ... Team lead in scoring streak reaches five vs. Centenary (11/24) ... Streak reached six and he was MVP of Coors Classic in Mobile with another 21 point game that included four treys vs. South Alabama (11/28) ... Didn't lead team in scoring for first time this season vs. Houston (11/30), but did have his seventh straight double figure scoring game ... First game not in double figures against C. Michigan (12/11) ... Stringer had four treys for the fourth time against Coast Carolina (12/13) ... Third best scoring game of the season vs. Wichita with 18 (12/18) ... Hit four treys for the fifth time this season at Rice (12/29) ... Career best 7 assists, just two turnovers in Arkansas win (1/12) ... Stringer has the best game of the 2011 point of the season, getting 19 against South Carolina (2/2), two off his season high ... Stringer hit for two treys in win at Miss. State (2/23), 10 points for sixth league game double figure effort.

Stringer's Game-by-Game Statistics

2009-10

| OPPONENT | MIN | FG | 3FG | FT | REB | PF/D | A | TO | BLK | STL | PTS |
|-----------------------|-----|------|------|-------|-----|------|---|----|-----|-----|-----|
| Northwestern State | 25 | 5-10 | 4-9 | 7-10 | 3 | 4-0 | 5 | 6 | 0 | 0 | 21 |
| Nicholls | 31 | 4-13 | 3-8 | 3-3 | 2 | 0-0 | 3 | 0 | 0 | 0 | 14 |
| Tennessee-Martin | 32 | 3-12 | 1-7 | 8-9 | 2 | 2-0 | 1 | 2 | 0 | 3 | 15 |
| Memphis (Tupelo) | 31 | 2-6 | 1-3 | 8-11 | 2 | 3-0 | 2 | 3 | 0 | 1 | 13 |
| Centenary | 19 | 5-7 | 4-6 | 2-3 | 0 | 1-0 | 4 | 1 | 0 | 1 | 16 |
| at South Alabama | 30 | 7-13 | 4-6 | 3-4 | 4 | 1-0 | 3 | 2 | 1 | 2 | 21 |
| Houston | 24 | 1-6 | 0-4 | 11-12 | 3 | 3-0 | 3 | 4 | 0 | 3 | 13 |
| Central Michigan | 21 | 1-6 | 0-2 | 6-6 | 1 | 3-0 | 0 | 6 | 0 | 1 | 8 |
| Coastal Carolina | 33 | 6-15 | 4-8 | 0-0 | 2 | 3-0 | 5 | 2 | 0 | 2 | 16 |
| McNeese State | 38 | 5-12 | 2-5 | 3-4 | 6 | 3-0 | 5 | 4 | 2 | 0 | 15 |
| Wichita St. (Bossier) | 32 | 5-15 | 2-8 | 6-8 | 2 | 2-0 | 1 | 2 | 0 | 1 | 18 |
| North Texas | 20 | 3-4 | 1-1 | 0-0 | 1 | 4-0 | 0 | 1 | 1 | 0 | 7 |
| Southern | 32 | 2-11 | 2-8 | 0-0 | 5 | 1-0 | 4 | 1 | 0 | 0 | 6 |
| at Rice | 30 | 5-12 | 4-8 | 5-8 | 0 | 5-1 | 4 | 2 | 0 | 2 | 19 |
| at Virginia | 35 | 2-6 | 1-3 | 1-2 | 2 | 0-0 | 1 | 2 | 0 | 1 | 6 |
| at Auburn | 37 | 3-13 | 2-11 | 1-3 | 2 | 0-0 | 3 | 1 | 0 | 2 | 9 |
| Arkansas | 35 | 2-8 | 1-5 | 6-9 | 4 | 0-0 | 7 | 2 | 0 | 1 | 11 |
| at Kentucky | 30 | 3-16 | 0-10 | 0-0 | 4 | 2-0 | 1 | 4 | 0 | 1 | 6 |
| Ole Miss | 32 | 3-6 | 3-5 | 2-2 | 1 | 1-0 | 2 | 2 | 0 | 0 | 11 |
| at Tennessee | 36 | 1-8 | 1-8 | 3-5 | 2 | 2-0 | 3 | 4 | 0 | 1 | 6 |
| at Alabama | 36 | 4-7 | 2-4 | 3-5 | 1 | 1-0 | 2 | 1 | 0 | 1 | 13 |
| South Carolina | 36 | 5-12 | 3-8 | 6-7 | 4 | 2-0 | 2 | 3 | 0 | 0 | 19 |
| Mississippi State | 36 | 6-14 | 3-10 | 0-0 | 3 | 3-0 | 4 | 2 | 0 | 3 | 15 |
| at Ole Miss | 29 | 1-8 | 0-5 | 0-0 | 3 | 4-0 | 5 | 2 | 0 | 1 | 2 |
| at Arkansas | 39 | 1-4 | 0-2 | 2-2 | 0 | 1-0 | 4 | 3 | 0 | 1 | 4 |
| Alabama | 29 | 0-4 | 0-2 | 4-5 | 2 | 4-0 | 2 | 5 | 0 | 3 | 4 |
| Florida | 28 | 3-8 | 2-6 | 1-2 | 2 | 0-0 | 2 | 2 | 0 | 0 | 9 |
| at Miss. State | 27 | 5-12 | 0-1 | 4-5 | 5 | 3-0 | 2 | 1 | 0 | 2 | 10 |
| Vanderbilt | 29 | 4-14 | 2-10 | 0-0 | 2 | 0-0 | 2 | 4 | 0 | 0 | 10 |
| at Georgia | 31 | 1-4 | 0-3 | 0-0 | 4 | 2-0 | 0 | 4 | 0 | 0 | 2 |
| Auburn | | | | | | | | | | | |
| SEC Tournament | | | | | | | | | | | |

Andre Stringer's Career Stats

| YEAR | GP-GS | MIN/AVG | FG-FGA | PCT. | 3FG-FGA | PCT. | FT-FTA | PCT. | REB.-AVG | PF-FO | AST | TO | BLK | STL | PTS-AVG. |
|---------------|--------------|-----------------|---------------|-------------|---------------|-------------|---------------|-------------|---------------|-------------|-----------|-----------|----------|-----------|-----------------|
| 10-11 | 30-28 | 920-30.7 | 97-285 | .340 | 54-181 | .298 | 91-120 | .758 | 69-2.3 | 60-1 | 82 | 78 | 4 | 33 | 339-11.3 |
| Totals | 30-28 | 920-30.7 | 97-285 | .340 | 54-181 | .298 | 91-120 | .758 | 69-2.3 | 60-1 | 82 | 78 | 4 | 33 | 339-11.3 |



Eddie Ludwig

Forward * 6-9 * 215 * Sophomore * 1L * Metairie, La. (Metairie Park Country Day)

13

Top Performances

Points
 Season: 12, at Tennessee, 1/26/11
 Career: 12, at Tennessee, 1/26/11

Rebounds
 Season: 8, vs. Memphis, 11/21/10
 Career: 8, vs. Memphis, 11/21/10

Field Goals Made
 Season: 4, at Tennessee, 1/26/11
 Career: 4, at Tennessee, 1/26/11

3 PT FG Made
 Season: 1, twice
 Career: 1, twice

Free Throws Made
 Season: 5, vs. UT-Martin, 11/18/10
 Career: 5, twice

Assists
 Season: 4, twice
 Career: 5, at Arkansas, 2/10/10

Blocks
 Season: 1, at Ole Miss, 2/9/11
 Career: 1, four times

Steals
 Season: 3, vs. NW St., 11/12/10
 Career: 4, vs. Georgia, 3/6/10

Minutes Played
 Season: 32, vs. Memphis, 11/21/10
 Career: 32, vs. Memphis, 11/21/10

Top Career Scoring Games

1. 12 at Tennessee, 1/26/11
2. 9 at Ole Miss, 3/4/10
2. 9 vs. Rice, 12/19/08
4. 8 vs. Memphis, 11/21/10
4. 8 vs. Tennessee (SECT), 3/11/10
6. 7 at Kentucky, 1/15/11
7. 6 at Auburn, 1/8/11
7. 6 vs. Centenary, 11/24/10
7. 6 vs. Connecticut, 11/25/09
10. 5 four times

Sophomore Season (2010-11)

His best game of the year, one point off his career high with 32 minutes with eight points against Memphis (11/21) ... Also had career high eight rebounds and career minutes played (32) ... Limited playing time in mid-December recovering from a blow to the head that required stitches ... Got the first start of the season and second of his career at Virginia (1/2) ... Started SEC opener at Auburn ... Had best SEC game of the year with first career three-pointer at Kentucky, finishing with 7 points (1/15) ... First double figure game of career at Tennessee with 12 points in 25 minutes (1/26)

Ludwig's Game-by-Game Statistics

| 2010-11 | OPPONENT | MIN | FG | 3FG | FT | REB | PF/D | A | TO | BLK | STL | PTS |
|-----------------------|----------|-----|-----|-----|----|-----|------|---|----|-----|-----|-----|
| Northwestern State | 18 | 0-0 | 0-0 | 4-4 | 3 | 5-1 | 0 | 2 | 0 | 3 | 4 | |
| Nicholls | 22 | 1-2 | 0-0 | 2-2 | 2 | 3-0 | 0 | 2 | 0 | 0 | 4 | |
| Tennessee-Martin | 12 | 0-0 | 0-0 | 5-6 | 1 | 2-0 | 0 | 0 | 0 | 0 | 5 | |
| Memphis (Tupelo) | 32 | 3-7 | 0-2 | 2-2 | 8 | 3-0 | 1 | 2 | 0 | 1 | 8 | |
| Centenary | 24 | 2-5 | 0-0 | 2-3 | 5 | 2-0 | 4 | 1 | 0 | 1 | 6 | |
| at South Alabama | 21 | 0-0 | 0-0 | 4-4 | 4 | 1-0 | 4 | 4 | 0 | 0 | 4 | |
| Houston | 10 | 2-2 | 0-0 | 1-1 | 3 | 0-0 | 0 | 0 | 0 | 2 | 5 | |
| Central Michigan | 8 | 1-3 | 0-0 | 1-2 | 2 | 2-0 | 0 | 1 | 0 | 0 | 3 | |
| Coastal Carolina | 11 | 0-0 | 0-0 | 0-0 | 1 | 0-0 | 0 | 0 | 0 | 1 | 0 | |
| McNeese State | 2 | 0-0 | 0-0 | 0-0 | 0 | 0-0 | 0 | 0 | 0 | 0 | 0 | |
| Wichita St. (Bossier) | 5 | 0-3 | 0-0 | 2-2 | 3 | 0-0 | 0 | 0 | 0 | 0 | 2 | |
| North Texas | 10 | 0-2 | 0-0 | 1-2 | 1 | 1-0 | 0 | 0 | 0 | 0 | 1 | |
| Southern | 9 | 1-3 | 0-0 | 0-1 | 4 | 1-0 | 0 | 0 | 0 | 1 | 2 | |
| at Rice | 13 | 0-0 | 0-0 | 0-0 | 4 | 5-1 | 0 | 1 | 0 | 2 | 0 | |
| at Virginia | 18 | 0-1 | 0-0 | 1-2 | 4 | 0-0 | 1 | 0 | 0 | 0 | 1 | |
| at Auburn | 23 | 1-3 | 0-0 | 4-5 | 4 | 1-0 | 2 | 2 | 0 | 2 | 6 | |
| Arkansas | 12 | 1-2 | 0-0 | 1-2 | 1 | 3-0 | 0 | 0 | 0 | 0 | 3 | |
| at Kentucky | 18 | 3-6 | 1-1 | 0-0 | 4 | 1-0 | 0 | 1 | 0 | 0 | 7 | |
| Ole Miss | 10 | 0-1 | 0-0 | 1-2 | 0 | 2-0 | 2 | 1 | 0 | 0 | 1 | |
| at Tennessee | 25 | 4-9 | 1-2 | 3-4 | 4 | 2-0 | 0 | 1 | 0 | 0 | 12 | |
| at Alabama | 30 | 1-5 | 0-0 | 2-2 | 7 | 3-0 | 2 | 3 | 0 | 0 | 4 | |
| South Carolina | 19 | 1-3 | 0-0 | 0-0 | 6 | 0-0 | 0 | 0 | 0 | 1 | 2 | |
| Mississippi State | 16 | 1-2 | 0-1 | 3-3 | 2 | 2-0 | 2 | 2 | 0 | 0 | 5 | |
| at Ole Miss | 20 | 2-2 | 0-0 | 0-0 | 4 | 2-0 | 1 | 2 | 1 | 1 | 4 | |
| at Arkansas | 19 | 3-4 | 0-0 | 3-4 | 5 | 3-0 | 0 | 2 | 1 | 0 | 9 | |
| Alabama | 11 | 0-0 | 0-0 | 0-2 | 1 | 1-0 | 1 | 2 | 0 | 1 | 0 | |
| Florida | 10 | 1-1 | 0-0 | 0-0 | 2 | 4-0 | 0 | 1 | 0 | 1 | 2 | |
| at Miss. State | 8 | 0-2 | 0-1 | 2-2 | 3 | 2-0 | 0 | 0 | 0 | 1 | 2 | |
| Vanderbilt | 9 | 0-0 | 0-0 | 1-2 | 2 | 3-0 | 0 | 0 | 0 | 0 | 1 | |
| at Georgia | 1 | 0-0 | 0-0 | 0-0 | 0 | 1-0 | 0 | 0 | 0 | 0 | 0 | |
| Auburn | | | | | | | | | | | | |
| SEC Tournament | | | | | | | | | | | | |

Eddie Ludwig's Career Stats

| YEAR | GP-GS | MIN/AVG | FG-FGA | PCT. | 3FG-FGA | PCT. | FT-FTA | PCT. | REB.-AVG | PF-FD | AST | TO | BLK | STL | PTS-AVG. |
|---------------|-------------|-----------------|---------------|-------------|-------------|-------------|--------------|-------------|----------------|--------------|-----------|-----------|----------|-----------|----------------|
| 09-10 | 30-1 | 383/12.8 | 22-64 | .344 | 0-8 | .000 | 26-30 | .867 | 74-2.5 | 47-0 | 19 | 19 | 3 | 14 | 70-2.3 |
| 10-11 | 30-6 | 446/14.9 | 26-86 | .412 | 2-7 | .286 | 45-59 | .763 | 90-3.0 | 55-2 | 20 | 30 | 2 | 18 | 103-3.4 |
| Totals | 60-7 | 829/13.8 | 50-132 | .379 | 2-15 | .133 | 71-89 | .798 | 164-2.7 | 102-2 | 39 | 49 | 5 | 32 | 173-2.9 |



Jalen Courtney

Forward * 6-8 * 210 * Freshman * HS * Jackson, Miss. (Provine HS)

14

Top Performances

Points

| | |
|---------|----------|
| Season: | 3, twice |
| Career: | 3, twice |

Rebounds

| | |
|---------|----------------------------|
| Season: | 3, vs. Centenary, 11/24/10 |
| Career: | 3, vs. Centenary, 11/24/10 |

Field Goals Made

| | |
|---------|---------------|
| Season: | 1, five times |
| Career: | 1, five times |

3 PT FG Made

| | |
|---------|----------|
| Season: | 1, twice |
| Career: | 1, twice |

Free Throws Made

| | |
|---------|----------------------------|
| Season: | 2, vs. Centenary, 11/24/10 |
| Career: | 2, vs. Centenary, 11/24/10 |

Assists

| | |
|---------|--|
| Season: | |
| Career: | |

Blocks

| | |
|---------|--------------------------|
| Season: | 1, at Tennessee, 1/26/11 |
| Career: | 1, at Tennessee, 1/26/11 |

Steals

| | |
|---------|--|
| Season: | |
| Career: | |

Minutes Played

| | |
|---------|-----------------------------|
| Season: | 12, vs. Centenary, 11/24/10 |
| Career: | 12, vs. Centenary, 11/24/10 |

Top Career Scoring Games

| | | |
|----|---|---------------------------|
| 1. | 3 | vs. Ole Miss, 1/22/11 |
| 1. | 3 | vs. North Texas, 12/22/10 |
| 3. | 2 | at Tennessee, 1/26/11 |
| 3. | 2 | vs. NW State, 11/12/10 |
| 3. | 2 | vs. Centenary, 11/24/10 |
| 3. | 2 | vs. Memphis, 11/21/10 |
| 7. | 1 | vs. Southern, 12/27/10 |
| 7. | 1 | vs. UT-Martin, 11/18/10 |

Freshman Season (2010-11)

Season best three points vs. North Texas (12/22)

Courtney's Game-by-Game Statistics

| 2010-11 | OPONENT | MIN | FG | 3FG | FT | REB | PF/D | A | TO | BLK | STL | PTS |
|---------|-----------------------|---------------|-----|-----|-----|-----|------|---|----|-----|-----|-----|
| | Northwestern State | 3 | 1-1 | 0-0 | 0-0 | 0 | 0-0 | 0 | 0 | 0 | 0 | 2 |
| | Nicholls | DNP | | | | | | | | | | |
| | Tennessee-Martin | 4 | 0-1 | 0-0 | 1-2 | 1 | 1-0 | 0 | 0 | 0 | 0 | 1 |
| | Memphis (Tupelo) | 5 | 1-1 | 0-0 | 0-0 | 0 | 1-0 | 0 | 0 | 0 | 0 | 2 |
| | Centenary | 12 | 0-1 | 0-1 | 2-2 | 3 | 1-0 | 0 | 0 | 0 | 0 | 2 |
| | at South Alabama | 1 | 0-0 | 0-0 | 0-0 | 0 | 0-0 | 0 | 0 | 0 | 0 | 0 |
| | Houston | DNP | | | | | | | | | | |
| | Central Michigan | DNP | | | | | | | | | | |
| | Coastal Carolina | 1 | 0-0 | 0-0 | 0-0 | 0 | 0-0 | 0 | 0 | 0 | 0 | 0 |
| | McNeese State | DNP | | | | | | | | | | |
| | Wichita St. (Bossier) | 2 | 0-1 | 0-1 | 0-0 | 0 | 0-0 | 0 | 0 | 0 | 0 | 0 |
| | North Texas | 4 | 1-2 | 1-1 | 0-0 | 1 | 0-0 | 0 | 0 | 0 | 0 | 3 |
| | Southern | 5 | 0-0 | 0-0 | 1-2 | 1 | 0-0 | 0 | 0 | 0 | 0 | 1 |
| | at Rice | 8 | 0-1 | 0-0 | 0-0 | 0 | 2-0 | 0 | 1 | 0 | 0 | 0 |
| | at Virginia | 1 | 0-0 | 0-0 | 0-0 | 0 | 0-0 | 0 | 0 | 0 | 0 | 0 |
| | at Auburn | DNP | | | | | | | | | | |
| | Arkansas | DNP | | | | | | | | | | |
| | at Kentucky | 8 | 0-1 | 0-0 | 0-0 | 2 | 0-0 | 0 | 1 | 0 | 0 | 0 |
| | Ole Miss | 10 | 1-2 | 1-1 | 0-0 | 0 | 1-0 | 0 | 0 | 0 | 0 | 3 |
| | at Tennessee | 4 | 1-1 | 0-0 | 0-0 | 0 | 0-0 | 0 | 0 | 1 | 0 | 2 |
| | at Alabama | 4 | 0-0 | 0-0 | 0-0 | 0 | 1-0 | 0 | 0 | 0 | 0 | 0 |
| | South Carolina | DNP | | | | | | | | | | |
| | Mississippi State | DNP | | | | | | | | | | |
| | at Ole Miss | DNP -- injury | | | | | | | | | | |
| | at Arkansas | DNP -- injury | | | | | | | | | | |
| | Alabama | DNP -- injury | | | | | | | | | | |
| | Florida | DNP -- injury | | | | | | | | | | |
| | at Miss. State | DNP -- injury | | | | | | | | | | |
| | Vanderbilt | DNP | | | | | | | | | | |
| | at Georgia | DNP -- injury | | | | | | | | | | |
| | Auburn | | | | | | | | | | | |
| | SEC Tournament | | | | | | | | | | | |

Jalen Courtney's Career Stats

| YEAR | GP-GS | MIN/AVG | FG-FGA | PCT. | 3FG-FGA | PCT. | FT-FTA | PCT. | REB.-AVG | PF-FD | AST | TO | BLK | STL | PTS-AVG. |
|---------------|-------------|---------------|-------------|-------------|------------|-------------|------------|-------------|--------------|------------|----------|----------|----------|----------|---------------|
| 10-11 | 15-0 | 72-4.8 | 5-12 | .417 | 2-4 | .500 | 4-6 | .667 | 8-0.5 | 7-0 | 0 | 2 | 1 | 0 | 16-1.1 |
| Totals | 15-0 | 72-4.8 | 5-12 | .417 | 2-4 | .500 | 4-6 | .667 | 8-0.5 | 7-0 | 0 | 2 | 1 | 0 | 16-1.1 |



Matt Derenbecker

Forward * 6-7 * 185 * Freshman * HS * Metairie, La. (Metairie Park Country Day)

21

Top Performances

Points

| | |
|---------|-------------------------|
| Season: | 19, at Ole Miss, 2/9/11 |
| Career: | 19, at Ole Miss, 2/9/11 |

Rebounds

| | |
|---------|----------------------|
| Season: | 8, at Auburn, 1/8/11 |
| Career: | 8, at Auburn, 1/8/11 |

Field Goals Made

| | |
|---------|----------|
| Season: | 6, twice |
| Career: | 6, twice |

3 PT FG Made

| | |
|---------|------------------------|
| Season: | 5, at Ole Miss, 2/9/11 |
| Career: | 5, at Ole Miss, 2/9/11 |

Free Throws Made

| | |
|---------|----------|
| Season: | 4, twice |
| Career: | 4, twice |

Assists

| | |
|---------|---------------|
| Season: | 3, four times |
| Career: | 3, four times |

Blocks

| | |
|---------|----------------------------|
| Season: | 1, vs. Centenary, 11/24/10 |
| Career: | 1, vs. Centenary, 11/24/10 |

Steals

| | |
|---------|--------------------------|
| Season: | 4, vs. Ole Miss, 1/22/11 |
| Career: | 4, vs. Ole Miss, 1/22/11 |

Minutes Played

| | |
|---------|-----------------------|
| Season: | 39, at Auburn, 1/8/11 |
| Career: | 39, at Auburn, 1/8/11 |

Top Career Scoring Games

- 19 at Ole Miss, 2/9/11
- 17 at Rice, 12/29/10
- 15 at Auburn, 1/8/11
- 14 vs. Ole Miss, 1/22/11
- 14 vs. Nicholls, 11/16/10
- 13 at Arkansas, 2/11/11
- 13 at Tennessee, 1/26/11
- 12 vs. Arkansas, 1/12/11
- 10 at Alabama, 1/29/11
- 9 at S. Alabama, 11/28/10

Freshman Season (2010-11)

Posted his first LSU points in Nicholls game (11/16) ... Hit all three field goal attempts, including two treys in nine-point effort at South Alabama (11/28) .. Second double figure game and best of season at Rice (12/29) with three treys for second time this season ... First start of his college career at Auburn (1/8), recording third double figure game of season with 15 points in 39 minutes ... 10 at Alabama (1/29) marked third straight double figure game, longest consecutive string of season and in double figures six-of-the-last eight dating back to the 12/29 Rice game ... Career scoring night at Ole Miss (2/9) hitting a team equaling season high of five treys and scoring 19 points.

Derenbecker's Game-by-Game Statistics

| 2009-10 OPPONENT | MIN | FG | 3FG | FT | REB | PF/D | A | TO | BLK | STL | PTS |
|-----------------------|-----|------|-----|-----|-----|------|---|----|-----|-----|-----|
| Northwestern State | 6 | 0-0 | 0-0 | 0-0 | 0 | 2-0 | 0 | 2 | 0 | 0 | 0 |
| Nicholls | 28 | 5-10 | 3-7 | 1-1 | 6 | 3-0 | 0 | 2 | 0 | 0 | 14 |
| Tennessee-Martin | 19 | 1-3 | 0-2 | 0-0 | 2 | 1-0 | 0 | 1 | 0 | 0 | 2 |
| Memphis (Tupelo) | 8 | 0-3 | 0-3 | 0-0 | 1 | 1-0 | 1 | 0 | 0 | 0 | 0 |
| Centenary | 22 | 3-8 | 0-4 | 0-0 | 0 | 1-0 | 1 | 1 | 1 | 0 | 6 |
| at South Alabama | 15 | 3-3 | 2-2 | 1-2 | 4 | 2-0 | 2 | 0 | 0 | 1 | 9 |
| Houston | 11 | 2-4 | 1-2 | 0-0 | 0 | 0-0 | 0 | 1 | 0 | 0 | 5 |
| Central Michigan | 7 | 0-0 | 0-0 | 0-0 | 0 | 2-0 | 1 | 1 | 0 | 0 | 0 |
| Coastal Carolina | 18 | 1-6 | 1-2 | 0-0 | 1 | 2-0 | 3 | 0 | 0 | 0 | 3 |
| McNeese State | 13 | 0-1 | 0-1 | 0-0 | 1 | 1-0 | 1 | 0 | 0 | 0 | 0 |
| Wichita St. (Bossier) | 14 | 1-5 | 0-2 | 2-3 | 1 | 2-0 | 1 | 0 | 0 | 1 | 4 |
| North Texas | 21 | 1-6 | 0-2 | 1-2 | 0 | 1-0 | 2 | 1 | 0 | 2 | 3 |
| Southern | 24 | 3-7 | 2-4 | 0-0 | 2 | 2-0 | 3 | 0 | 0 | 1 | 8 |
| at Rice | 23 | 5-9 | 3-6 | 4-5 | 3 | 2-0 | 0 | 1 | 0 | 0 | 17 |
| at Virginia | 6 | 0-1 | 0-0 | 0-0 | 0 | 1-0 | 0 | 0 | 0 | 0 | 0 |
| at Auburn | 39 | 6-12 | 3-7 | 0-0 | 8 | 2-0 | 3 | 2 | 0 | 1 | 15 |
| Arkansas | 38 | 5-9 | 0-4 | 2-4 | 6 | 2-0 | 2 | 3 | 0 | 2 | 12 |
| at Kentucky | 26 | 2-9 | 0-5 | 0-0 | 2 | 1-0 | 3 | 0 | 0 | 0 | 4 |
| Ole Miss | 37 | 4-11 | 2-6 | 4-4 | 5 | 3-0 | 1 | 1 | 0 | 4 | 14 |
| at Tennessee | 36 | 5-11 | 2-7 | 1-1 | 2 | 1-0 | 2 | 2 | 0 | 1 | 13 |
| at Alabama | 30 | 4-11 | 2-7 | 0-0 | 2 | 2-0 | 0 | 3 | 0 | 2 | 10 |
| South Carolina | 23 | 1-7 | 1-4 | 0-0 | 2 | 2-0 | 1 | 1 | 0 | 0 | 3 |
| Mississippi State | 8 | 0-1 | 0-0 | 0-0 | 1 | 0-0 | 0 | 2 | 0 | 0 | 0 |
| at Ole Miss | 37 | 6-10 | 5-7 | 2-2 | 2 | 2-0 | 1 | 1 | 0 | 1 | 19 |
| at Arkansas | 28 | 5-11 | 2-5 | 1-2 | 1 | 2-0 | 0 | 1 | 0 | 0 | 13 |
| Alabama | 27 | 1-4 | 1-3 | 0-0 | 3 | 1-0 | 2 | 1 | 0 | 0 | 3 |
| Florida | 30 | 3-6 | 2-3 | 0-0 | 2 | 2-0 | 2 | 1 | 0 | 1 | 8 |
| at Miss. State | 19 | 3-7 | 2-3 | 0-0 | 3 | 1-0 | 2 | 1 | 1 | 2 | 8 |
| Vanderbilt | 22 | 0-5 | 0-3 | 0-0 | 0 | 3-0 | 1 | 1 | 0 | 0 | 0 |
| at Georgia | 29 | 1-3 | 1-2 | 0-0 | 2 | 1-0 | 1 | 2 | 0 | 3 | 3 |
| Auburn | | | | | | | | | | | |
| SEC Tournament | | | | | | | | | | | |

Matt Derenbecker's Career Stats

| YEAR | GP-GS | MIN/AVG | FG-FGA | PCT. | 3FG-FGA | PCT. | FT-FTA | PCT. | REB.-AVG | PF-FO | AST | TO | BLK | STL | PTS-AVG. |
|---------------|--------------|-----------------|---------------|-------------|---------------|-------------|--------------|-------------|---------------|-------------|-----------|-----------|----------|-----------|----------------|
| 10-11 | 30-14 | 664-22.1 | 71-183 | .388 | 35-103 | .340 | 19-26 | .731 | 62-2.1 | 48-0 | 36 | 32 | 2 | 22 | 196-6.5 |
| Totals | 30-14 | 664-22.1 | 71-183 | .388 | 35-103 | .340 | 19-26 | .731 | 62-2.1 | 48-0 | 36 | 32 | 3 | 27 | 196-6.5 |



Ralston Turner

Guard * 6-6 * 193 * Freshman * HS * Muscle Shoals, Ala. (Muscle Shoals HS)

22

Top Performances

Points

| | |
|---------|---------------------------|
| Season: | 23, vs. McNeese, 12/16/10 |
| Career: | 23, vs. McNeese, 12/16/10 |

Rebounds

| | |
|---------|------------------------------|
| Season: | 7, vs. C. Michigan, 12/11/10 |
| Career: | 7, vs. C. Michigan, 12/11/10 |

Field Goals Made

| | |
|---------|-------------------------|
| Season: | 7, vs. Florida, 2/20/11 |
| Career: | 7, vs. Florida, 2/20/11 |

3 PT FG Made

| | |
|---------|------------------------------|
| Season: | 5, vs. Wichita St., 12/18/10 |
| Career: | 5, vs. Wichita St., 12/18/10 |

Free Throws Made

| | |
|---------|-----------------------|
| Season: | 9, at Georgia, 3/2/11 |
| Career: | 9, at Georgia, 3/2/11 |

Assists

| | |
|---------|--------------------------|
| Season: | 5, vs. Houston, 11/30/10 |
| Career: | 5, vs. Houston, 11/30/10 |

Blocks

| | |
|---------|---------------|
| Season: | 1, four times |
| Career: | 1, four times |

Steals

| | |
|---------|----------------|
| Season: | 2, three times |
| Career: | 2, three times |

Minutes Played

| | |
|---------|---------------------------|
| Season: | 41, vs. McNeese, 12/16/10 |
| Career: | 41, vs. McNeese, 12/16/10 |

Top Career Scoring Games

- 23 vs. McNeese, 12/16/10
- 21 vs. Wichita State, 12/18/10
- 21 vs. Northwestern State., 11/12/10
- 18 at Georgia, 3/2/11
- 18 vs. Vanderbilt, 2/26/10
- 18 vs. Florida, 2/20/11
- 17 vs. Alabama, 2/17/11
- 17 at S. Alabama, 11/28/10
- 16 at Ole Miss, 2/9/11
- 15 three times

Freshman Season (2010-11)

Started the opening college game of his career and in 38 minutes scored 21 points, hitting 6-of-12 field goals with three treys against NW State (11/12) ... Third double figure game against Memphis (11/21) ... Season high game for Turner and for the LSU team with 23 in the overtime win vs. McNeese (12/16) ... Hits a team high 5 treys all in the second half in scoring over 20 for the second straight game vs. Wichita (12/18) ... Suffered a "stress reaction" in his right foot late during the second half of the game at Virginia (1/2) ... Was able to return at Alabama (1/29) ... First double figures game since return, scoring 16 at Ole Miss (2/9) .. Third straight game in double figures with 17 against Alabama (2/17) ... First time in year to have four straight double figure games with 18 vs. Florida (2/20) ... Five straight in double figures with 12 points in the win at Miss. State (2/23)... Equaled team's longest double figure scoring streak of seven straight set by Andre Stringer in the first seven games of the season ... Turner's seventh straight came at Georgie (3/2) with 18 points.

Turner's Game-by-Game Statistics

| OPPONENT | MIN | FG | 3FG | FT | REB | PF/D | A | TO | BLK | STL | PTS |
|-----------------------|-----|------------|------|------|-----|------|---|----|-----|-----|-----|
| Northwestern State | 38 | 6-12 | 3-6 | 6-9 | 5 | 2-0 | 2 | 2 | 0 | 2 | 21 |
| Nicholls | 30 | 1-6 | 0-2 | 4-4 | 2 | 2-0 | 2 | 1 | 0 | 0 | 6 |
| Tennessee-Martin | 27 | 4-10 | 2-5 | 0-0 | 1 | 0-0 | 0 | 3 | 0 | 1 | 10 |
| Memphis (Tupelo) | 26 | 3-10 | 2-5 | 3-4 | 2 | 2-0 | 1 | 2 | 1 | 0 | 11 |
| Centenary | 21 | 3-6 | 2-5 | 0-0 | 3 | 1-0 | 1 | 2 | 0 | 0 | 8 |
| at South Alabama | 22 | 5-7 | 2-4 | 5-8 | 1 | 5-1 | 0 | 1 | 0 | 1 | 17 |
| Houston | 34 | 6-10 | 2-5 | 1-2 | 3 | 0-0 | 5 | 6 | 0 | 0 | 15 |
| Central Michigan | 38 | 3-4 | 3-4 | 0-2 | 7 | 3-0 | 4 | 1 | 0 | 1 | 9 |
| Coastal Carolina | 35 | 5-16 | 1-9 | 4-4 | 6 | 4-0 | 1 | 3 | 0 | 1 | 15 |
| McNeese State | 41 | 6-15 | 3-10 | 8-10 | 2 | 3-0 | 3 | 3 | 0 | 1 | 23 |
| Wichita St. (Bossier) | 31 | 6-13 | 5-9 | 4-4 | 2 | 4-0 | 0 | 2 | 0 | 0 | 21 |
| North Texas | 33 | 4-16 | 1-8 | 0-0 | 4 | 2-0 | 1 | 3 | 0 | 0 | 9 |
| Southern | 26 | 6-14 | 3-9 | 0-0 | 2 | 0-0 | 1 | 2 | 1 | 1 | 15 |
| at Rice | 30 | 4-18 | 4-12 | 2-5 | 2 | 4-0 | 1 | 1 | 0 | 1 | 14 |
| at Virginia | 30 | 5-13 | 1-5 | 0-2 | 5 | 4-0 | 1 | 2 | 1 | 1 | 11 |
| at Auburn | | DNP-injury | | | | | | | | | |
| Arkansas | | DNP-injury | | | | | | | | | |
| at Kentucky | | DNP-injury | | | | | | | | | |
| Ole Miss | | DNP-injury | | | | | | | | | |
| at Tennessee | | DNP-injury | | | | | | | | | |
| at Alabama | 20 | 1-3 | 0-1 | 2-4 | 2 | 3-0 | 0 | 2 | 0 | 0 | 4 |
| South Carolina | 16 | 1-5 | 0-1 | 0-0 | 0 | 5-1 | 0 | 2 | 0 | 0 | 2 |
| Mississippi State | 28 | 3-14 | 1-7 | 0-0 | 1 | 0-0 | 1 | 1 | 0 | 0 | 7 |
| at Ole Miss | 37 | 6-10 | 3-7 | 1-2 | 3 | 0-0 | 3 | 1 | 1 | 1 | 16 |
| at Arkansas | 31 | 4-11 | 1-4 | 1-2 | 4 | 2-0 | 3 | 2 | 0 | 0 | 10 |
| Alabama | 35 | 6-10 | 2-4 | 3-4 | 2 | 3-0 | 1 | 4 | 0 | 0 | 17 |
| Florida | 35 | 7-19 | 2-7 | 2-3 | 1 | 2-0 | 4 | 4 | 0 | 2 | 18 |
| at Miss. State | 35 | 3-12 | 2-6 | 4-6 | 3 | 0-0 | 3 | 2 | 0 | 2 | 12 |
| Vanderbilt | 32 | 6-12 | 2-5 | 4-4 | 3 | 2-0 | 1 | 1 | 0 | 1 | 18 |
| at Georgia | 28 | 4-9 | 1-2 | 9-9 | 1 | 2-0 | 0 | 4 | 0 | 1 | 18 |
| Auburn | | | | | | | | | | | |
| SEC Tournament | | | | | | | | | | | |

Ralston Turner's Career Stats

| YEAR | GP-GS | MIN/AVG | FG-FGA | PCT. | 3FG-FGA | PCT. | FT-FTA | PCT. | REB.-AVG | PF-FO | AST | TO | BLK | STL | PTS-AVG. |
|---------------|--------------|-----------------|----------------|-------------|---------------|-------------|--------------|-------------|---------------|-------------|-----------|-----------|----------|-----------|-----------------|
| 10-11 | 25-25 | 759-30.4 | 108-275 | .393 | 48-142 | .338 | 63-88 | .716 | 67-2.7 | 55-3 | 39 | 57 | 4 | 17 | 327-13.1 |
| Totals | 25-25 | 759-30.4 | 108-275 | .393 | 48-142 | .338 | 63-88 | .716 | 67-2.7 | 55-3 | 39 | 57 | 4 | 17 | 327-13.1 |



Storm Warren

Forward * 6-7 * 230 * Junior * 2L * Monroe, La. (Richwood HS)

24

Top Performances

Points

| | |
|---------|-----------------------------|
| Season: | 24, vs. Vanderbilt, 2/26/11 |
| Career: | 24, vs. Vanderbilt, 2/26/11 |

Rebounds

| | |
|---------|----------------------------|
| Season: | 14, vs. Nicholls, 11/16/10 |
| Career: | 16, twice |

Field Goals Made

| | |
|---------|-----------------------------|
| Season: | 12, vs. Vanderbilt, 2/26/11 |
| Career: | 12, vs. Vanderbilt, 2/26/11 |

3 PT FG Made

| | |
|---------|--|
| Season: | |
| Career: | |

Free Throws Made

| | |
|---------|----------------------------|
| Season: | 4, at Miss. State, 2/23/11 |
| Career: | 9, twice |

Assists

| | |
|---------|---------------------------|
| Season: | 3, vs. Southern, 12/27/10 |
| Career: | 4, vs. ULM, 11/13/09 |

Blocks

| | |
|---------|--------------------------|
| Season: | 4, vs. Houston, 11/30/10 |
| Career: | 4, three times |

Steals

| | |
|---------|----------------|
| Season: | 3, three times |
| Career: | 3, five times |

Minutes Played

| | |
|---------|-------------------------------|
| Season: | 36, vs. Nicholls, 11/16/10 |
| Career: | 39, vs. UL-Lafayette, 12/1/09 |

Top Career Scoring Games

- 24 vs. Vanderbilt, 2/26/11
- 21 at Utah, 1/2/10
- 21 vs. Northwestern State, 12/12/09
- 20 vs. Western Kentucky, 11/17/09
- 19 at South Carolina, 1/13/10
- 18 vs. Tennessee (SECT), 3/11/10
- 18 vs. UL-Lafayette, 12/1/09
- 17 vs. McNeese, 12/16/10
- 17 vs. Auburn, 1/20/10
- 15 twice

Junior Season (2010-11)

Started his 32nd consecutive game in the season opener against NW St. (11/12) 10th career double double against UT-Martin (11/18) and second consecutive game in double figure rebounds ... Had the bucket that forced overtime against McNeese State (12/16) ... Did not play at Virginia (1/2) because of tendonitis in right achilles ... Returned at Auburn, but still bothered by injury, played just seven minutes ... After limited playing time and sitting out two games over the span of eight league games, returned to starting lineup at Ole Miss (2/9) and scored 10 points in 20 minutes ... Second SEC double figure scoring game with 14 points and five rebounds in 32 minutes at Miss. State (2/23) ... Career high of 24 points on 12-of-20 shooting against Vanderbilt (2/26)

Warren's Game-by-Game Statistics

| 2010-11 OPPONENT | MIN | FG | 3FG | FT | REB | PF/D | A | TO | BLK | STL | PTS |
|-----------------------|---------------|-------|-----|-----|-----|------|---|----|-----|-----|-----|
| Northwestern State | 17 | 2-2 | 0-0 | 0-0 | 4 | 4-0 | 2 | 2 | 0 | 1 | 4 |
| Nicholls | 36 | 3-7 | 0-0 | 2-3 | 14 | 2-0 | 1 | 2 | 1 | 3 | 8 |
| Tennessee-Martin | 27 | 6-9 | 0-0 | 0-0 | 11 | 3-0 | 0 | 2 | 2 | 2 | 12 |
| Memphis (Tupelo) | 14 | 1-6 | 0-0 | 0-0 | 3 | 5-1 | 0 | 0 | 0 | 2 | 2 |
| Centenary | 16 | 0-6 | 0-0 | 1-2 | 6 | 1-0 | 1 | 1 | 3 | 2 | 1 |
| at South Alabama | 17 | 3-7 | 0-0 | 3-4 | 3 | 3-0 | 0 | 0 | 1 | 0 | 9 |
| Houston | 33 | 6-10 | 0-0 | 0-0 | 11 | 3-0 | 0 | 2 | 4 | 3 | 12 |
| Central Michigan | 29 | 4-7 | 0-0 | 0-0 | 4 | 2-0 | 0 | 1 | 1 | 0 | 8 |
| Coastal Carolina | 22 | 4-6 | 0-0 | 0-0 | 5 | 3-0 | 0 | 3 | 0 | 1 | 8 |
| McNeese State | 35 | 8-12 | 0-0 | 1-2 | 6 | 2-0 | 1 | 2 | 1 | 1 | 17 |
| Wichita St. (Bossier) | 13 | 1-1 | 0-0 | 0-0 | 4 | 4-0 | 0 | 2 | 0 | 1 | 2 |
| North Texas | 19 | 5-11 | 0-0 | 0-0 | 9 | 2-0 | 0 | 1 | 1 | 0 | 10 |
| Southern | 27 | 2-6 | 0-0 | 1-1 | 6 | 2-0 | 3 | 1 | 1 | 3 | 5 |
| at Rice | 29 | 3-8 | 0-0 | 1-5 | 9 | 4-0 | 0 | 2 | 0 | 1 | 7 |
| at Virginia | DNP -- injury | | | | | | | | | | |
| at Auburn | 7 | 1-3 | 0-0 | 0-2 | 6 | 0-0 | 0 | 1 | 2 | 1 | 2 |
| Arkansas | 11 | 1-3 | 0-0 | 0-1 | 5 | 0-0 | 0 | 0 | 1 | 2 | 2 |
| at Kentucky | 13 | 2-5 | 0-0 | 0-1 | 1 | 0-0 | 0 | 1 | 2 | 0 | 4 |
| Ole Miss | 12 | 2-5 | 0-0 | 2-2 | 3 | 1-0 | 0 | 2 | 2 | 0 | 6 |
| at Tennessee | DNP -- injury | | | | | | | | | | |
| at Alabama | DNP -- injury | | | | | | | | | | |
| South Carolina | 6 | 0-1 | 0-0 | 0-0 | 1 | 1-0 | 0 | 1 | 0 | 0 | 0 |
| Mississippi State | 15 | 1-3 | 0-0 | 0-0 | 7 | 3-0 | 0 | 3 | 3 | 1 | 2 |
| at Ole Miss | 20 | 5-10 | 0-0 | 0-0 | 1 | 5-1 | 0 | 0 | 2 | 1 | 10 |
| at Arkansas | 22 | 3-6 | 0-0 | 0-0 | 5 | 1-0 | 0 | 3 | 2 | 1 | 6 |
| Alabama | 10 | 1-3 | 0-0 | 0-2 | 8 | 4-0 | 0 | 0 | 1 | 1 | 2 |
| Florida | 25 | 4-7 | 0-0 | 0-0 | 3 | 4-0 | 0 | 1 | 0 | 1 | 8 |
| at Miss. State | 32 | 5-12 | 0-1 | 4-5 | 5 | 3-0 | 0 | 2 | 0 | 2 | 14 |
| Vanderbilt | 34 | 12-20 | 0-0 | 0-0 | 8 | 2-0 | 1 | 0 | 1 | 2 | 24 |
| at Georgia | 34 | 6-10 | 0-0 | 0-0 | 6 | 3-0 | 1 | 2 | 0 | 1 | 12 |
| Auburn | | | | | | | | | | | |
| SEC Tournament | | | | | | | | | | | |

Storm Warren's Career Stats

| YEAR | GP-GS | MIN/AVG | FG-FGA | PCT. | 3FG-FGA | PCT. | FT-FTA | PCT. | REB.-AVG | PF-FD | AST | TO | BLK | STL | PTS-AVG. |
|---------------|--------------|------------------|----------------|-------------|------------|-------------|----------------|-------------|----------------|--------------|-----------|-----------|-----------|-----------|----------------|
| 08-09 | 30-0 | 224-7.5 | 21-49 | .429 | 0-0 | .000 | 19-39 | .487 | 53-1.8 | 32-1 | 6 | 9 | 15 | 12 | 61-2.0 |
| 09-10 | 31-31 | 827-26.7 | 141-263 | .536 | 0-0 | .000 | 84-123 | .683 | 223-7.2 | 104-5 | 13 | 46 | 44 | 33 | 366-11.8 |
| 10-11 | 27-20 | 575-21.3 | 91-186 | .489 | 0-1 | .000 | 15-30 | .500 | 154-5.7 | 67-2 | 10 | 37 | 31 | 33 | 197-7.3 |
| Totals | 88-51 | 1626-18.5 | 253-498 | .508 | 0-1 | .000 | 118-192 | .615 | 430-4.9 | 203-8 | 29 | 92 | 90 | 78 | 624-7.1 |

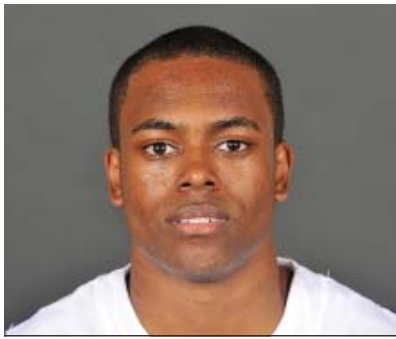

Daron Populist

Guard * 5-10 * 170 * Sophomore * 1L * Slidell, La. (Salmen HS)

25

Top Performances

Points

Season: 6, vs. Centenary, 11/24/10
 Career: 8, vs. Arkansas, 2/24/10

Rebounds

Season: 2, twice
 Career: 2, four times

Field Goals Made

Season: 2, vs. Centenary, 11/24/10
 Career: 2, twice

3 PT FG Made

Season: 2, vs. Centenary, 11/24/10
 Career: 2, twice

Free Throws Made

Season 2, at Arkansas, 2/2/11
 Career: 2, twice

Assists

Season: 2, vs. NW St., 11/12/10
 Career: 2, three times

Blocks

Season:
 Career:

Steals

Season:
 Career: 1, vs. Georgia, 3/6/10

Minutes Played

Season: 13, vs. Centenary, 11/24/10
 Career: 23, twice

Top Career Scoring Games

1. 8 vs. Arkansas, 2/24/10
2. 6 vs. Centenary, 11/24/10
3. 4 at Mississippi State, 1/30/10
4. 3 vs. Georgia, 3/6/10
4. 3 vs. Tennessee, 2/4/10
6. 2 vs. Florida, 2/20/11
6. 2 at Arkansas, 2/2/11
6. 2 vs. UT-Martin, 11/18/10
6. 2 at Arkansas, 2/10/10
10. 1 at Ole Miss, 2/9/11

Sophomore Season (2010-11)

Played 13 minutes versus Centenary (11/24), scoring six points, hitting two treys ... 11 minutes, two points, three assists and no turnovers vs. Florida (2/20)

Populist's Game-by-Game Statistics

2009-10

| OPPONENT | MIN | FG | 3FG | FT | REB | PF/D | A | TO | BLK | STL | PTS |
|-----------------------|-----|-----|-----|-----|-----|------|---|----|-----|-----|-----|
| Northwestern State | 3 | 0-0 | 0-0 | 0-0 | 0 | 1-0 | 2 | 0 | 0 | 0 | 0 |
| Nicholls | 7 | 0-1 | 0-0 | 0-0 | 0 | 4-0 | 0 | 3 | 0 | 0 | 0 |
| Tennessee-Martin | 8 | 1-1 | 0-0 | 0-0 | 2 | 2-0 | 1 | 0 | 0 | 0 | 2 |
| Memphis (Tupelo) | DNP | | | | | | | | | | |
| Centenary | 13 | 2-5 | 2-4 | 0-0 | 2 | 1-0 | 1 | 0 | 0 | 0 | 6 |
| at South Alabama | 4 | 0-1 | 0-0 | 0-0 | 1 | 0-0 | 1 | 0 | 0 | 0 | 0 |
| Houston | DNP | | | | | | | | | | |
| Central Michigan | 4 | 0-0 | 0-0 | 0-0 | 0 | 0-0 | 1 | 0 | 0 | 0 | 0 |
| Coastal Carolina | DNP | | | | | | | | | | |
| McNeese State | DNP | | | | | | | | | | |
| Wichita St. (Bossier) | DNP | | | | | | | | | | |
| North Texas | DNP | | | | | | | | | | |
| Southern | 3 | 0-0 | 0-0 | 0-0 | 0 | 0-0 | 0 | 0 | 0 | 0 | 0 |
| at Rice | 3 | 0-1 | 0-1 | 0-0 | 0 | 2-0 | 0 | 0 | 0 | 0 | 0 |
| at Virginia | 1 | 0-0 | 0-0 | 0-0 | 0 | 0-0 | 0 | 0 | 0 | 0 | 0 |
| at Auburn | DNP | | | | | | | | | | |
| Arkansas | DNP | | | | | | | | | | |
| at Kentucky | DNP | | | | | | | | | | |
| Ole Miss | 3 | 0-1 | 0-1 | 0-0 | 0 | 0-0 | 0 | 0 | 0 | 0 | 0 |
| at Tennessee | 3 | 0-1 | 0-1 | 0-0 | 1 | 0-0 | 0 | 0 | 0 | 0 | 0 |
| at Alabama | 2 | 0-0 | 0-0 | 0-0 | 0 | 0-0 | 0 | 0 | 0 | 0 | 0 |
| South Carolina | DNP | | | | | | | | | | |
| Mississippi State | 1 | 0-0 | 0-0 | 0-0 | 0 | 0-0 | 0 | 0 | 0 | 0 | 0 |
| at Ole Miss | 5 | 0-3 | 0-2 | 1-2 | 1 | 1-0 | 0 | 0 | 0 | 0 | 1 |
| at Arkansas | 6 | 0-0 | 0-0 | 2-2 | 1 | 0-0 | 1 | 0 | 0 | 0 | 2 |
| Alabama | DNP | | | | | | | | | | |
| Florida | 11 | 1-2 | 0-1 | 0-0 | 2 | 2-0 | 3 | 0 | 0 | 0 | 2 |
| at Miss. State | 4 | 0-1 | 0-1 | 0-0 | 0 | 1-0 | 1 | 0 | 0 | 0 | 0 |
| Vanderbilt | 7 | 0-2 | 0-2 | 0-0 | 0 | 0-0 | 0 | 0 | 0 | 0 | 0 |
| at Georgia | DNP | | | | | | | | | | |
| Auburn | | | | | | | | | | | |
| SEC Tournament | | | | | | | | | | | |

Daron Populist's Career Stats

| YEAR | GP-GS | MIN/AVG | FG-FGA | PCT. | 3FG-FGA | PCT. | FT-FTA | PCT. | REB.-AVG | PF-FO | AST | TO | BLK | STL | PTS-AVG. |
|---------------|-------------|----------------|--------------|-------------|-------------|-------------|------------|-------------|---------------|-------------|-----------|-----------|----------|----------|---------------|
| 09-10 | 16-0 | 156-9.8 | 6-21 | .286 | 5-16 | .313 | 3-4 | .750 | 8-0.5 | 7-0 | 9 | 9 | 0 | 1 | 20-1.3 |
| 10-11 | 18-0 | 88-4.9 | 4-19 | .211 | 2-13 | .154 | 3-4 | .750 | 10-0.6 | 14-0 | 11 | 3 | 0 | 0 | 13-0.7 |
| Totals | 34-0 | 244-7.2 | 10-40 | .250 | 7-29 | .241 | 6-8 | .750 | 18-0.5 | 21-0 | 20 | 12 | 0 | 0 | 33-1.0 |



Aaron Dotson

Guard * 6-4 * 205 * Sophomore * 1 L * Seattle, Wash. (Rainier Beach HS)

45

Top Performances

Points

Season: 17, vs. NW St., 11/12/10
 Career: 17, vs. NW St., 11/12/10

Rebounds

Season: 8, vs. Arkansas, 1/12/11
 Career: 8, vs. Arkansas, 1/12/11

Field Goals Made

Season: 5, twice
 Career: 5, twice

3 PT FG Made

Season: 4, at S. Alabama, 11/28/10
 Career: 4, at S. Alabama, 11/28/10

Free Throws Made

Season: 7, vs. NW St., 11/12/10
 Career: 7, vs. NW St., 11/12/10

Assists

Season: 4, three times
 Career: 5, vs. McNeese, 1/4/10

Blocks

Season: 2, vs. Nicholls, 11/16/10
 Career: 2, ttree, to,es

Steals

Season: 2, vs. Memphis, 11/21/10
 Career: 2, vs. Memphis, 11/21/10

Minutes Played

Season: 39, at S. Alabama, 11/28/10
 Career: 39, at S. Alabama, 11/28/10

Top Career Scoring Games

1. 17 vs. Northwestern State, 11/12/10
2. 16 at Miss. State, 2/23/11
3. 15 at S. Alabama, 11/28/10
4. 13 vs. UT-Martin, 11/18/10
5. 12 vs. Memphis, 11/21/10
6. 11 vs. Washington State, 12/22/09
7. 10 vs. Miss. State, 2/5/11
7. 10 at Kentucky, 1/15/11
7. 10 vs. McNeese, 1/4/10
7. 10 vs. Rice, 12/19/09

Sophomore Season (2010-11)

Had a career high of 17 points in the season opener against NW St. (11/12) .. Hit two treys for second straight game against Centenary (11/24), 4-of-last-5 from arc ... In six games has made more threes (8) than last year (7) ... Made four at South Alabama (11/28) ... Career high of 8 rebounds against Arkansas (1/12) ... First double figure game since Nov. 28 with 10 at Kentucky (1/15) ... Second time with eight rebounds against Miss. State (2/5) ... Dotson had the second best game of his career with 16 points at Miss. State (2/23) with three treys in 22 minutes.

Dotson's Game-by-Game Statistics

2010-11

| OPPONENT | MIN | FG | 3FG | FT | REB | PF/D | A | TO | BLK | STL | PTS |
|-----------------------|-----|------|-----|-----|-----|------|---|----|-----|-----|-----|
| Northwestern State | 27 | 5-5 | 0-0 | 7-8 | 3 | 4-0 | 0 | 1 | 1 | 2 | 17 |
| Nicholls | 21 | 1-2 | 0-0 | 2-2 | 2 | 3-0 | 0 | 2 | 0 | 0 | 5 |
| Tennessee-Martin | 19 | 4-8 | 0-1 | 5-6 | 6 | 3-0 | 2 | 3 | 0 | 0 | 13 |
| Memphis (Tupelo) | 37 | 3-7 | 2-2 | 4-7 | 4 | 2-0 | 4 | 4 | 0 | 2 | 12 |
| Centenary | 20 | 3-5 | 2-3 | 0-0 | 1 | 1-0 | 4 | 1 | 0 | 0 | 8 |
| at South Alabama | 39 | 5-9 | 4-5 | 1-2 | 3 | 5-1 | 4 | 1 | 0 | 0 | 15 |
| Houston | 31 | 3-6 | 2-2 | 0-0 | 3 | 3-0 | 2 | 0 | 1 | 0 | 8 |
| Central Michigan | 34 | 2-4 | 0-1 | 5-6 | 0 | 3-0 | 2 | 2 | 0 | 1 | 9 |
| Coastal Carolina | 37 | 2-8 | 1-3 | 4-6 | 5 | 2-0 | 3 | 5 | 1 | 0 | 9 |
| McNeese State | 31 | 1-7 | 0-3 | 5-5 | 3 | 2-0 | 3 | 1 | 1 | 0 | 7 |
| Wichita St. (Bossier) | 25 | 1-3 | 0-0 | 0-0 | 2 | 4-0 | 2 | 0 | 0 | 0 | 2 |
| North Texas | 25 | 0-3 | 0-1 | 0-2 | 1 | 2-0 | 1 | 0 | 0 | 0 | 0 |
| Southern | 20 | 1-3 | 0-0 | 4-4 | 4 | 2-0 | 3 | 0 | 0 | 1 | 6 |
| at Rice | 18 | 1-2 | 0-0 | 0-1 | 1 | 5-1 | 0 | 2 | 0 | 0 | 2 |
| at Virginia | 27 | 1-7 | 1-2 | 4-4 | 4 | 3-0 | 1 | 1 | 1 | 0 | 7 |
| at Auburn | 23 | 1-5 | 0-1 | 0-1 | 4 | 2-0 | 0 | 3 | 0 | 2 | 2 |
| Arkansas | 27 | 0-2 | 0-2 | 3-4 | 8 | 0-0 | 1 | 4 | 0 | 0 | 3 |
| at Kentucky | 35 | 2-6 | 0-3 | 6-9 | 4 | 3-0 | 0 | 2 | 0 | 2 | 10 |
| Ole Miss | 27 | 1-3 | 0-1 | 3-3 | 2 | 1-0 | 3 | 3 | 0 | 1 | 5 |
| at Tennessee | 26 | 1-5 | 1-3 | 2-2 | 3 | 3-0 | 3 | 1 | 0 | 0 | 5 |
| at Alabama | 16 | 1-3 | 0-1 | 1-2 | 4 | 3-0 | 0 | 2 | 0 | 0 | 3 |
| South Carolina | 31 | 3-8 | 1-4 | 1-3 | 3 | 4-0 | 2 | 3 | 0 | 1 | 8 |
| Mississippi State | 33 | 3-8 | 1-4 | 3-4 | 4 | 3-0 | 0 | 1 | 0 | 0 | 10 |
| at Ole Miss | 6 | 0-0 | 0-0 | 0-0 | 0 | 3-0 | 1 | 2 | 0 | 0 | 0 |
| at Arkansas | 11 | 1-1 | 0-0 | 0-0 | 1 | 2-0 | 0 | 1 | 0 | 1 | 2 |
| Alabama | 14 | 1-3 | 0-0 | 2-5 | 1 | 0-0 | 1 | 2 | 0 | 0 | 4 |
| Florida | 11 | 3-4 | 1-1 | 0-0 | 2 | 1-0 | 0 | 2 | 0 | 0 | 7 |
| at Miss. State | 22 | 4-10 | 3-5 | 5-6 | 1 | 2-0 | 1 | 2 | 0 | 1 | 16 |
| Vanderbilt | 15 | 3-5 | 1-2 | 2-3 | 4 | 2-0 | 1 | 2 | 0 | 0 | 9 |
| at Georgia | 20 | 2-6 | 1-3 | 12 | 1 | 4-0 | 2 | 1 | 0 | 1 | 6 |
| Auburn | | | | | | | | | | | |
| SEC Tournament | | | | | | | | | | | |

Aaron Dotson's Career Stats

| YEAR | GP-GS | MIN/AVG | FG-FGA | PCT. | 3FG-FGA | PCT. | FT-FTA | PCT. | REB.-AVG | PF-FO | AST | TO | BLK | STL | PTS-AVG. |
|---------------|--------------|------------------|---------------|-------------|---------------|-------------|---------------|-------------|----------------|--------------|-----------|-----------|-----------|-----------|----------------|
| 09-10 | 29-17 | 539-18.6 | 32-109 | .294 | 7-46 | .152 | 23-43 | .535 | 48-1.7 | 61-3 | 29 | 33 | 12 | 12 | 93-3.2 |
| 10-11 | 30-21 | 728-24.3 | 59-148 | .399 | 21-54 | .389 | 71-99 | .717 | 84-2.8 | 78-2 | 47 | 56 | 7 | 15 | 210-7.0 |
| Totals | 59-38 | 1267-21.5 | 91-257 | .354 | 28-100 | .280 | 94-142 | .662 | 132-2.2 | 139-5 | 76 | 89 | 19 | 27 | 304-5.2 |

The Last Time LSU ...

ALL GAMES

Scoring

| | |
|---------------------|--|
| Less Than 50 points | 46 -- at Alabama (46-70), 1/29/11 |
| 50 or more points | 53 -- at Georgia (53-73), 3/2/11 |
| 60 or more points | 69 -- vs. Vanderbilt (69-90), 2/26/11 |
| 70 or more points | 84 -- at Miss. State (84-82), 2/23/11 |
| 80 or more points | 84 -- at Miss. State (84-82), 2/23/11 |
| 90 or more points | 97 -- at Miss. State (97-94), 2/11/09 |
| 100 or more points | 104 -- vs. Nicholls State (104-57), 11/21/05 |

Opponents Scoring

| | |
|---------------------|---|
| Less than 50 points | 41 -- by Southern, (41-62), 12/27/10 |
| 50 or more points | 73 -- by Georgia (73-53), 3/2/11 |
| 60 or more points | 73 -- by Georgia (73-53), 3/2/11 |
| 70 or more points | 73 -- by Georgia (73-53), 3/2/11 |
| 80 or more points | 90 -- by Vanderbilt (90-69), 2/26/11 |
| 90 or more points | 90 -- by Vanderbilt (90-69), 2/26/11 |
| 100 or more points | 101 -- by Ohio State (101-113), 1-15-05 |

Field Goal Percentage

| | |
|-------------------------|--|
| Shot 29 percent or less | 26.2 -- at Kentucky (17-65), 1/15/11 |
| Shot 30 percent or more | 43.9 -- at Georgia (18-41), 3/2/11 |
| Shot 40 percent or more | 43.9 -- at Georgia (18-41), 3/2/11 |
| Shot 50 percent or more | 50.0 -- vs. Houston (26-52), 11/30/10 |
| Shot 60 percent or more | 60.0 -- vs. NW State (24-40), 11/12/10 |
| Shot 70 percent or more | 70.3 -- vs. Centenary (45-64), 1-15-03 |

Opponents Field Goal Percentage

| | |
|-------------------------|--|
| Shot 29 percent or less | 28.3 -- by Centenary (13-46), 11/24/10 |
| Shot 30 percent or more | 46.4 -- by Georgia (26-56), 3/2/11 |
| Shot 40 percent or more | 46.4 -- by Georgia (26-56), 3/2/11 |
| Shot 50 percent or more | 54.4 -- by Vanderbilt (31-57), 2/26/11 |
| Shot 60 percent or more | 62.2 -- by Ole Miss (28-45), 1/22/11 |

Three-Point FG Percentage

| | |
|-------------------------|---|
| Shot less than 10 pct | 7.7 -- vs. Arkansas (1-13), 1/12/11 |
| Shot 10 percent or more | 25.0 -- at Georgia (3-12), 3/2/11 |
| Shot 20 percent or more | 25.0 -- at Georgia (3-12), 3/2/11 |
| Shot 30 percent or more | 39.1 -- at Miss. State (9-23), 2/23/11 |
| Shot 40 percent or more | 42.9 -- at Rice (12-28), 12/29/10 |
| Shot 50 percent or more | 70.6 -- at S. Alabama (12-17), 11/28/10 |
| Shot 60 percent or more | 70.6 -- at S. Alabama (12-17), 11/28/10 |

Opponents Three-Point FG Percentage

| | |
|-------------------------|---|
| Shot less than 10 pct | 7.1 -- by Georgia (1-14), 1/25/06 |
| Shot 10 percent or more | 33.3 -- by Georgia (6-18), 3/2/11 |
| Shot 20 percent or more | 33.3 -- by Georgia (6-18), 3/2/11 |
| Shot 30 percent or more | 33.3 -- by Georgia (6-18), 3/2/11 |
| Shot 40 percent or more | 45.5 -- by Vanderbilt (10-22), 2/26/11 |
| Shot 50 percent or more | 52.9 -- by Miss. State (9-17), 2/23/11 |
| Shot 60 percent or more | 60.0 -- by McNeese State (9-15), 12/22/08 |

Free Throw Percentage

| | |
|-------------------------|--|
| Shot less than 50 pct | 46.7 -- at Ole Miss (7-15), 1/12/08 |
| Shot 50 percent or more | 73.7 -- at Georgia (19-14), 3/2/11 |
| Shot 60 percent or more | 73.7 -- at Georgia, (14-19), 3/2/11 |
| Shot 70 percent or more | 73.7 -- at Georgia (14-19), 3/2/11 |
| Shot 80 percent or more | 90.0 -- vs. Georgia (9-10), 3/6/10 |
| Shot 90 percent or more | 90.0 -- vs. Georgia (9-10), 3/6/10 |
| Shot 100 percent | 100.0 -- vs. Grambling State (4-4), 12/13/08 |

Rebounds

| | |
|---------------------------|--------------------------------|
| Had less than 20 rebounds | 19 -- vs. Ole Miss, 1/22/11 |
| Had 20 or more rebounds | 25 -- at Georgia, 3/2/11 |
| Had 30 or more rebounds | 38 -- vs. Vanderbilt, 2/26/11 |
| Had 40 or more rebounds | 42 -- at Kentucky, 1/15/11 |
| Had 50 or more rebounds | 52 -- vs. UT-Martin, 11/18/10 |
| Had 60 or more rebounds | 60 -- vs. Troy State, 12-22-98 |

Opponent Rebounds

| | |
|-------------------------|------------------------------------|
| Less than 20 rebounds | 17 -- vs. Nicholls State, 12/17/08 |
| Had 20 or more rebounds | 37 -- by Georgia, 3/2/11 |
| Had 30 or more rebounds | 32 -- by Georgia, 3/2/11 |
| Had 40 or more rebounds | 41 -- by Florida, 2/20/11 |
| Had 50 or more rebounds | 50 -- by Kentucky, 1/15/11 |

Assists

| | |
|---------------------|-----------------------------------|
| Less than 5 assists | 4 -- vs. Alabama, 1-27-10 |
| 5 assists or more | 7 -- at Georgia, 3/2/11 |
| 10 assists or more | 15 -- vs. Vanderbilt, 2/26/11 |
| 15 assists or more | 15 -- vs. Vanderbilt, 2/26/11 |
| 20 assists or more | 22 -- vs. McNeese, 1/4/10 |
| 25 assists or more | 26 -- vs. Troy, 11/30/08 |
| 30 or more assists | 33 -- vs. Georgia State, 12-28-94 |

Opponent Assists

| | |
|---------------------|---------------------------------|
| Less than 5 assists | 2 -- by Southern, 12/27/10 |
| 5 assists or more | 15 -- by Georgia, 3/2/11 |
| 10 assists or more | 15 -- by Georgia, 3/2/11 |
| 15 assists or more | 15 -- by Georgia, 3/2/11 |
| 20 assists or more | 20 -- by Tennessee, 1/26/11 |
| 25 assists or more | 28 -- by Fresno State, 11/26/99 |
| 30 assists or more | 33 -- by Kentucky, 1-16-96 |

Blocks

| | |
|-------------------|----------------------------------|
| 0 blocks | 0 -- at Georgia, 3/2/11 |
| 1 or more blocks | 1 -- vs. Vanderbilt, 2/26/11 |
| 5 or more blocks | 5 -- at Ole Miss, 2/9/11 |
| 10 or more blocks | 11 -- vs. Ole Miss, 2/14/09 |
| 15 or more blocks | 16 -- vs. Alcorn State, 11/20/08 |

Opponent Blocks

| | |
|-------------------|------------------------------------|
| 0 blocks | 0 -- by Western Kentucky, 11/17/09 |
| 1 or more blocks | 4 -- by Georgia, 3/2/11 |
| 5 or more blocks | 6 -- by Vanderbilt, 2/26/11 |
| 10 or more blocks | 11 -- by UConn, 1/6/07 |

Steals

| | |
|-------------------|--------------------------------|
| 0 steals | 0 -- vs. Georgia Tech, 3-17-90 |
| 1 or more steals | 7 -- at Georgia, 3/2/11 |
| 5 or more steals | 7 -- at Georgia, 3/2/11 |
| 10 or more steals | 11 -- at Miss. State, 2/23/11 |
| 15 or more steals | 22 -- vs. Arkansas, 2-17-01 |

Opponent Steals

| | |
|-------------------|------------------------------------|
| 0 steals | 0 -- by Washington State, 12/27/08 |
| 1 or more steals | 12 -- by Georgia, 3/2/11 |
| 5 or more steals | 12 -- by Georgia, 3/2/11 |
| 10 or more steals | 12 -- by Georgia, 3/2/11 |
| 15 or more steals | 16 -- by Miami (Fla.), 12-27-01 |

The Last Time An LSU Player...

ALL GAMES

| | | |
|---|----|---|
| Scored 20 or more points | 24 | Storm Warren, vs. Vanderbilt, 2/26/11 |
| Scored 25 or more points..... | 26 | Bo Spencer, at Auburn, 2/27/10 |
| Scored 30 or more points | 38 | Tasmin Mitchell, vs. Auburn, 1/20/10 |
| Scored 35 or more points..... | 38 | Tasmin Mitchell, vs. Auburn, 1/20/10 |
| Scored 40 or more points | 41 | Tasmin Mitchell, at Miss State, 2/11/09 |
| Scored 45 or more points | 46 | Chris Jackson, vs. Vanderbilt, 2-18-90 |
| Scored 50 or more points | 51 | Chris Jackson, vs. Texas, 1-2-90 |
| Scored 55 or more points | 55 | Chris Jackson, vs. Ole Miss, 3-4-89 |
| Scored 60 or more | 64 | Pete Maravich, vs. Kentucky, 2-21-70 |
| | | |
| Scored double figures in 5 straight games..... | 7 | Ralston Turner, 2/9/11 to 3/2/11 |
| Scored double figures in 10 straight games | 15 | Tasmin Mitchell, 11/27/09 to 1/23/10 |
| Scored double figures in 15 straight games | 15 | Tasmin Mitchell, 11/27/09 to 1/23/10 |
| Scored double figures in 20 straight games..... | 48 | Glen Davis, 3/5/05 to 12/17/06 |
| Scored double figures in 25 straight games..... | 48 | Glen Davis, 3/5/05 to 12/17/06 |
| Scored double figures in 30 straight games..... | 48 | Glen Davis, 3/5/05 to 12/17/06 |
| Scored double figures in 35 straight games..... | 48 | Glen Davis, 3/5/05 to 12/17/06 |
| Scored double figures in 40 straight games | 48 | Glen Davis, 3/5/05 to 12/17/06 |
| Scored double figures in 45 or more straight game | 48 | Glen Davis, 3/5/05 to 12/17/06 |
| | | |
| Scored 20 points or more in 2 straight games | 2 | Ralston Turner, 23 vs. McNeese (12/16/10); 21 vs. Wichita St. (12/18/10) |
| Scored 20 points or more in 3 straight games | 3 | Bo Spencer, 22 vs. Rice (12/19/09); 23 vs. Washington State (12/22/09); 20 at Xavier (12/29/09) |
| | | |
| Scored 20 points or more in 4 straight games | 4 | Tasmin Mitchell, 26 vs. Louisiana-Lafayette (12/1/09); 24 vs. Northwestern State (12/12/09); 24 vs. Southeastern Louisiana (12/14/09); 27 vs. Nicholls State (12/17/09) |
| | | |
| Scored 20 points or more in 5 straight games | 6 | Marcus Thornton, 25 at Ole Miss (1/12/08); 27 vs. Auburn (1/16/08); 27 at Vandy (1/19/08); 20 vs. Arkansas (1/26/08); 38 at Auburn (1/30/08); 22 vs. Alabama (2/2/08) |
| | | |
| | | |
| Scored 30 points or more in consecutive games..... | 2 | Marcus Thornton, 31 vs. Miss. State (1/21/09); 30 vs. Xavier (1/24/09) |
| | | |
| | | |
| Made 10-14 field goals in a game | 12 | Storm Warren, vs. Vanderbilt, 2/26/11 |
| Made 15 or more field goals in a game..... | 15 | Tasmin Mitchell, vs. Auburn, 1/20/10 |
| | | |
| Attempted 15-19 field goals in a game | 20 | Storm Warren, vs. Vanderbilt, 2/26/11 |
| Attempted 20-24 field goals in a game | 20 | Storm Warren, vs. Vanderbilt, 2/26/11 |
| Attempted 25-29 field goals in a game | 27 | Marcus Thornton, at Miss. State, 3/8/08 |
| Attempted 30 or more field goals in a game | 34 | Ronnie Henderson, vs. Oklahoma State, 12-20-94 |
| | | |
| Made 5 three pointers in a game | 5 | Matt Derenbecker, at Ole Miss, 2/9/11 |
| Made 6-9 three pointers in a game..... | 6 | Marcus Thornton, vs. Florida, 2/24/09 |
| Made 10 or more three pointers in a game..... | 10 | Chris Jackson, vs. Tennessee, 2-10-90 |
| | | |
| Attempted 7 three pointers in a game..... | 10 | Andre Stringer, vs. Vanderbilt, 2/26/11 |
| Attempted 8-10 three pointers in a game | 10 | Andre Stringer, vs. Vanderbilt, 2/26/11 |
| Attempted 11 or more three pointers in a game | 11 | Andre Stringer, at Auburn, 1/8/11 |

The Last Time An LSU Player...

ALL GAMES

| | |
|---|--|
| Had 10 or more rebounds | 11 Malcolm White, at Ole Miss, 2/9/11 |
| Had 15 or more rebound | 15 Malcolm White, vs. UT-Martin, 11/18/10 |
| Had 20 or more rebounds | 21 Jaime Lloreda, vs. McNeese State, 11-24-03 |
| Had 10 or more rebounds in 2 straight games | 2 Storm Warren, 14 vs. Nicholls, 11/16/10; 11 vs. UT-Martin, 11/18/10 |
| Had 10 or more rebounds in 3 straight games | 3 Tasmin Mitchell, 10 at Alabama, 1/27/10; 10 at Miss. State, 1/30/10; 17 vs. Tennessee, 2/4/10 |
| | |
| Had 10 or more rebounds in 4 straight games | 4 Tasmin Mitchell, 11 vs. Ole Miss, 1/23/10; 10 at Alabama, 1/27/10; 10 at Miss. State, 1/30/10; 17 vs. Tennessee, 2/4/10 |
| | |
| Had 10 or more rebounds in 5 straight games | 5 Tasmin Mitchell, 10 vs. Auburn, 1/20/10; 11 vs. Ole Miss, 1/23/10; 10 at Alabama, 1/27/10; 10 at Miss. State, 1/30/10; 17 vs. Tennessee, 2/4/10 |
| | |
| Had 10 or more rebounds in 6 or more games..... | 8 Glen Davis, 11 at Alabama, 2/4/06; 16 vs. Arkansas, 2/8/06; 15 at Florida, 2/11/06; 13 vs. Miss. State, 2/15/06; 11 at Auburn, 2/18/06; 11 at Vandy, 2/22/06; 15 vs. Kentucky, 2/25/06; 10 at S. Carolina, 2/28/06 |
| | |
| | |
| Had 9 offensive rebounds in a game..... | 9 Malcolm White, vs. UT-Martin, 11/18/10 |
| Had 10 defensive rebounds in a game..... | 12 Storm Warren, vs. Nicholls, 11/16/10 |
| | |
| Had 5 or more assists | 6 Chris Bass, vs. Vanderbilt, 2/26/11 |
| Had 8 or more assists..... | 8 Chris Bass, at Rice, 12/29/10 |
| Had 10 or more assists | 12 Torris Bright, vs. McNeese State, 12-7-02 |
| Had 15 or more assists | 18 Randy Livingston, vs. George Mason, 12-3-94 |
| | |
| Had 3 or more blocks in a game | 3 Storm Warren, vs. Miss. State, 2/5/11 |
| Had 5 or more blocks in a game | 6 Malcolm White, at Alabama, 1/29/11 |
| Had 8 or more blocks in a game | 9 Tyrus Thomas, vs. Tennessee, 1/14/06 |
| Had 10 or more blocks in a game..... | 11 Stromile Swift, vs. Alabama, 2-10-99 |
| | |
| Had 3 or more steals in a game..... | 3 Matt Derenbecker, at Georgia, 3/2/11 |
| Had 5 or more steals in a game..... | 5 Chris Bass, vs. Northwestern St., 11/12/10 |
| Had 8 or more steals in a game | 8 Clarence Ceasar, vs. Auburn, 1-8-94 |
| Had 10 or more steals in a game | 10 Shawn Griggs, vs. Tennessee, 2-23-91 |
| | |
| Had a double-double | Garrett Green, vs. Arkansas, 1/12/11 |
| Had a double-double in 2 straight games | Tasmin Mitchell, at Miss. State, 26 pts-10 reb., 1/30/10; vs. Tennessee, 13 pts-17 reb., 2/4/10 |
| | |
| Had a double-double in 3 or more straight games..... | 3 Storm Warren, vs. Northwestern State, 21 pts-16 reb., 12/12/09; vs. Southeastern La. 14 pts-12 reb, 12/14/09; vs. Nicholls St., 13 pts-11 reb., vs. 12/17/09 |
| | |
| Had a double-double in 4 or more straight games | 4 Storm Warren, vs. UL-Lafayette, 18 pts-16 reb., 12/1/09; vs. Northwestern State, 21 pts-16 reb., 12/1/09; vs. Southeastern La. 14 pts-12 reb., 12/14/09; vs. Nicholls State, 13 pts-11 reb., 12/17/09 |
| | |
| | |
| Had a triple-double | Shaquille O'Neal, 26 pts-13 reb-11 blks, vs. BYU, 3-19-92 |
| | |
| Played 40 minutes in a game..... | 40 Malcom White, vs. McNeese, 12/16/10 |
| | 41 Ralston Turner, vs. McNeese, 12/16/10 |
| Played 41 or more in a game | 41 Ralston Turner, vs. McNeese, 12/16/10 |
| Played 50 or more minutes in a game | 54 Maurice Carter, vs. Alabama, 2-10-99 |

THE STAT CREW SYSTEM
LSU Season Schedule/Results & Leaders (as of Mar 03, 2011)
All games

| RECORD: | OVERALL | HOME | AWAY | NEUTRAL |
|----------------|----------------|-------------|-------------|----------------|
| ALL GAMES | 11-19 | 8-9 | 3-8 | 0-2 |
| CONFERENCE | 3-12 | 1-6 | 2-6 | 0-0 |
| NON-CONFERENCE | 8-7 | 7-3 | 1-2 | 0-2 |

| Date | Opponent | Score | Att. | High Points | High Rebounds |
|-------------|-----------------------|--------------|-------------|--|--------------------------------------|
| 11/12/10 | NORTHWESTERN STATE | W 87-78 | 7842 | (21)STRINGER, Andre (21)TURNER, Ralston | (6)GREEN, Garrett |
| 11/16/10 | NICHOLLS STATE | 53-62 L | 6913 | (14)DERENBECKER, Matt (14)STRINGER, Andre | (14)WARREN, Storm |
| 11/18/10 | TENNESSEE-MARTIN | W 79-56 | 6607 | (15)STRINGER, Andre | (15)WHITE, Malcolm |
| 11/21/10 | vs Memphis | 61-70 L | 7941 | (13)STRINGER, Andre | (8)LUDWIG, Eddie |
| 11/24/10 | CENTENARY | W 78-36 | 6742 | (16)STRINGER, Andre | (9)GREEN, Garrett |
| 11/28/10 | at South Alabama | W 80-65 | 3653 | (21)STRINGER, Andre | (5)GREEN, Garrett |
| 11/30/10 | HOUSTON | W 73-57 | 6688 | (15)TURNER, Ralston | (11)WARREN, Storm |
| 12/11/10 | CENTRAL MICHIGAN | W 59-55 | 6898 | (12)WHITE, Malcolm | (7)TURNER, Ralston |
| 12/13/10 | COASTAL CAROLINA | 69-78 Lot | 6425 | (16)STRINGER, Andre | (6)TURNER, Ralston |
| 12/16/10 | MCNEESE STATE | Wot 78-66 | 6445 | (23)TURNER, Ralston | (9)WHITE, Malcolm |
| 12/18/10 | vs Wichita State | 69-70 L | 2165 | (21)TURNER, Ralston | (13)GREEN, Garrett |
| 12/22/10 | NORTH TEXAS | 55-75 L | 7017 | (12)WHITE, Malcolm | (9)WARREN, Storm |
| 12/27/10 | SOUTHERN | W 62-41 | 6739 | (16)WHITE, Malcolm | (11)WHITE, Malcolm |
| 12/29/10 | at Rice | 68-74 L | 3358 | (19)STRINGER, Andre | (9)WARREN, Storm |
| 01/02/11 | at Virginia | 50-64 L | 10049 | (12)GREEN, Garrett | (6)WHITE, Malcolm |
| 01/08/11 | *at Auburn | W 62-55 | 6873 | (18)GREEN, Garrett | (8)DERENBECKER, Matt |
| 01/12/11 | *ARKANSAS | W 56-53 | 7023 | (13)WHITE, Malcolm | (10)GREEN, Garrett |
| 1/15/11 | *at Kentucky | 44-82 L | 24330 | (13)GREEN, Garrett | (9)GREEN, Garrett |
| 01/22/11 | *OLE MISS | 51-78 L | 8060 | (14)DERENBECKER, Matt | (5)DERENBECKER, Matt |
| 01/26/11 | *at Tennessee | 53-75 L | 18991 | (13)DERENBECKER, Matt | (10)WHITE, Malcolm |
| 01/29/11 | *at Alabama | 46-70 L | 15383 | (13)STRINGER, Andre | (7)LUDWIG, Eddie |
| 02/02/11 | *SOUTH CAROLINA | 56-64 L | 7311 | (19)STRINGER, Andre | (9)GREEN, Garrett |
| 02/05/11 | *MISSISSIPPI STATE | 57-58 L | 7938 | (15)STRINGER, Andre | (9)WHITE, Malcolm |
| 02/09/11 | *at Ole Miss | 60-66 L | 2112 | (19)DERENBECKER, Matt | (11)WHITE, Malcolm |
| 02-12-11 | *at Arkansas | 61-80 L | 12933 | (13)DERENBECKER, Matt | (5)LUDWIG, Eddie (5)WARREN, Storm |
| 02/17/11 | *ALABAMA | 56-67 L | 7830 | (17)TURNER, Ralston | (8)WARREN, Storm |
| 02/20/11 | *FLORIDA | 61-68 L | 7711 | (18)TURNER, Ralston | (6)WHITE, Malcolm |
| 02-23-11 | *at Mississippi State | W 84-82 | 7303 | (16)DOTSON, Aaron | (8)GREEN, Garrett |
| 02/26/11 | *VANDERBILT | 69-90 L | 7703 | (24)WARREN, Storm | (8)WARREN, Storm |
| 03/02/11 | *at Georgia | 53-73 L | 8642 | (18)TURNER, Ralston | (6)WARREN, Storm |

* - Conference game

| Attendance Summary | Games | Attend | Avg/Game |
|---------------------------|--------------|---------------|-----------------|
| Home | 17 | 121892 | 7170 |
| Away | 11 | 113627 | 10330 |
| Neutral | 2 | 10106 | 5053 |
| Total | 30 | 245625 | 8188 |

THE STAT CREW SYSTEM
LSU Combined Team Statistics (as of Mar 03, 2011)
All games

| RECORD: | OVERALL | HOME | AWAY | NEUTRAL |
|----------------|----------------|-------------|-------------|----------------|
| ALL GAMES | 11-19 | 8-9 | 3-8 | 0-2 |
| CONFERENCE | 3-12 | 1-6 | 2-6 | 0-0 |
| NON-CONFERENCE | 8-7 | 7-3 | 1-2 | 0-2 |

| ## | Player | gp-gs | min | avg | Total | | 3-Point | | F-Throw | | Rebounds | | | | pf | dq | a | to | blk | stl | pts | avg |
|----------------|-------------------|-------|------|------|----------|------|---------|------|---------|------|----------|-----|------|------|-----|----|-----|-----|-----|-----|------|------|
| | | | | | fg-fga | fg% | 3fg-fga | 3fg% | ft-fga | ft% | off | def | tot | avg | | | | | | | | |
| 22 | TURNER, Ralston | 25-25 | 759 | 30.4 | 108-275 | .393 | 48-142 | .338 | 63-88 | .716 | 10 | 57 | 67 | 2.7 | 55 | 2 | 39 | 57 | 4 | 17 | 327 | 13.1 |
| 10 | STRINGER, Andre | 30-28 | 920 | 30.7 | 97-285 | .340 | 54-181 | .298 | 91-120 | .758 | 14 | 55 | 69 | 2.3 | 60 | 1 | 82 | 78 | 4 | 33 | 339 | 11.3 |
| 05 | WHITE, Malcolm | 30-29 | 732 | 24.4 | 90-198 | .455 | 0-0 | .000 | 57-92 | .620 | 58 | 99 | 157 | 5.2 | 91 | 4 | 13 | 53 | 35 | 11 | 237 | 7.9 |
| 24 | WARREN, Storm | 27-20 | 575 | 21.3 | 91-186 | .489 | 0-1 | .000 | 15-30 | .500 | 60 | 94 | 154 | 5.7 | 67 | 2 | 10 | 37 | 31 | 33 | 197 | 7.3 |
| 45 | DOTSON, Aaron | 30-21 | 728 | 24.3 | 59-148 | .399 | 21-54 | .389 | 71-99 | .717 | 27 | 57 | 84 | 2.8 | 78 | 2 | 47 | 56 | 7 | 15 | 210 | 7.0 |
| 03 | GREEN, Garrett | 30-5 | 556 | 18.5 | 81-178 | .455 | 5-19 | .263 | 32-73 | .438 | 64 | 97 | 161 | 5.4 | 73 | 2 | 12 | 37 | 12 | 16 | 199 | 6.6 |
| 21 | DERENBECKER, Matt | 30-14 | 664 | 22.1 | 71-183 | .388 | 35-103 | .340 | 19-26 | .731 | 9 | 53 | 62 | 2.1 | 48 | 0 | 36 | 32 | 2 | 22 | 196 | 6.5 |
| 13 | LUDWIG, Eddie | 30-6 | 446 | 14.9 | 28-68 | .412 | 2-7 | .286 | 45-59 | .763 | 30 | 60 | 90 | 3.0 | 55 | 2 | 20 | 30 | 2 | 18 | 103 | 3.4 |
| 04 | BASS, Chris | 30-2 | 482 | 16.1 | 20-64 | .313 | 1-9 | .111 | 10-20 | .500 | 10 | 49 | 59 | 2.0 | 26 | 0 | 73 | 41 | 2 | 17 | 51 | 1.7 |
| 14 | COURTNEY, Jalen | 15-0 | 72 | 4.8 | 5-12 | .417 | 2-4 | .500 | 4-6 | .667 | 2 | 6 | 8 | 0.5 | 7 | 0 | 0 | 2 | 1 | 0 | 16 | 1.1 |
| 25 | POPULIST, Daron | 18-0 | 88 | 4.9 | 4-19 | .211 | 2-13 | .154 | 3-4 | .750 | 0 | 10 | 10 | 0.6 | 14 | 0 | 11 | 3 | 0 | 0 | 13 | 0.7 |
| 15 | HARRIS, Dennis | 4-0 | 28 | 7.0 | 1-4 | .250 | 0-0 | .000 | 0-0 | .000 | 1 | 4 | 5 | 1.3 | 5 | 0 | 0 | 2 | 2 | 2 | 2 | 0.5 |
| Team | | | | | | | | | | | | 72 | 49 | 121 | | 1 | | 7 | | | | |
| Total..... | | 30 | 6050 | | 655-1620 | .404 | 170-533 | .319 | 410-617 | .665 | 357 | 690 | 1047 | 34.9 | 580 | 15 | 343 | 435 | 102 | 184 | 1890 | 63.0 |
| Opponents..... | | 30 | 6050 | | 692-1655 | .418 | 169-498 | .339 | 455-648 | .702 | 376 | 708 | 1084 | 36.1 | 554 | 8 | 279 | 390 | 123 | 227 | 2008 | 66.9 |

| TEAM STATISTICS | LSU | OPP | Date | Opponent | | Score | Att. | | |
|------------------------|------------|------------|-------------|--------------------|------------|----------------------|-------------|-------|------|
| SCORING | 1890 | 2008 | 11/12/10 | NORTHWESTERN STATE | w | 87-78 | 7842 | | |
| Points per game | 63.0 | 66.9 | 11/16/10 | NICHOLLS STATE | L | 53-62 | 6913 | | |
| Scoring margin | -3.9 | - | 11/18/10 | TENNESSEE-MARTIN | w | 79-56 | 6607 | | |
| FIELD GOALS-ATT | 655-1620 | 692-1655 | 11/21/10 | vs Memphis | L | 61-70 | 7941 | | |
| Field goal pct | .404 | .418 | 11/24/10 | CENTENARY | w | 78-36 | 6742 | | |
| 3 POINT FG-ATT | 170-533 | 169-498 | 11/28/10 | at South Alabama | w | 80-65 | 3653 | | |
| 3-point FG pct | .319 | .339 | 11/30/10 | HOUSTON | w | 73-57 | 6688 | | |
| 3-pt FG made per game | 5.7 | 5.6 | 12/11/10 | CENTRAL MICHIGAN | w | 59-55 | 6898 | | |
| FREE THROWS-ATT | 410-617 | 455-648 | 12/13/10 | COASTAL CAROLINA | Lot | 69-78 | 6425 | | |
| Free throw pct | .665 | .702 | 12/16/10 | MCNEESE STATE | Wot | 78-66 | 6445 | | |
| F-Throws made per game | 13.7 | 15.2 | 12/18/10 | vs Wichita State | L | 69-70 | 2165 | | |
| REBOUNDS | 1047 | 1084 | 12/22/10 | NORTH TEXAS | L | 55-75 | 7017 | | |
| Rebounds per game | 34.9 | 36.1 | 12/27/10 | SOUTHERN | w | 62-41 | 6739 | | |
| Rebounding margin | -1.2 | - | 12/29/10 | at Rice | L | 68-74 | 3358 | | |
| ASSISTS | 343 | 279 | 01/02/11 | at Virginia | L | 50-64 | 10049 | | |
| Assists per game | 11.4 | 9.3 | * 01/08/11 | at Auburn | w | 62-55 | 6873 | | |
| TURNOVERS | 435 | 390 | * 01/12/11 | ARKANSAS | w | 56-53 | 7023 | | |
| Turnovers per game | 14.5 | 13.0 | * 1/15/11 | at Kentucky | L | 44-82 | 24330 | | |
| Turnover margin | -1.5 | - | * 01/22/11 | OLE MISS | L | 51-78 | 8060 | | |
| Assist/turnover ratio | 0.8 | 0.7 | * 01/26/11 | at Tennessee | L | 53-75 | 18991 | | |
| STEALS | 184 | 227 | * 01/29/11 | at Alabama | L | 46-70 | 15383 | | |
| Steals per game | 6.1 | 7.6 | * 02/02/11 | SOUTH CAROLINA | L | 56-64 | 7311 | | |
| BLOCKS | 102 | 123 | * 02/05/11 | MISSISSIPPI STATE | L | 57-58 | 7938 | | |
| Blocks per game | 3.4 | 4.1 | * 02/09/11 | at Ole Miss | L | 60-66 | 2112 | | |
| ATTENDANCE | 121892 | 123733 | * 02-12-11 | at Arkansas | L | 61-80 | 12933 | | |
| Home games-Avg/Game | 17-7170 | 11-10330 | * 02/17/11 | ALABAMA | L | 56-67 | 7830 | | |
| Neutral site-Avg/Game | - | 2-5053 | * 02/20/11 | FLORIDA | L | 61-68 | 7711 | | |
| Score by Periods | 1st | 2nd | OT | Totals | * 02-23-11 | at Mississippi State | w | 84-82 | 7303 |
| LSU | 921 | 946 | 23 | 1890 | * 02/26/11 | VANDERBILT | L | 69-90 | 7703 |
| Opponents | 916 | 1072 | 20 | 2008 | * 03/02/11 | at Georgia | L | 53-73 | 8642 |

* - Conference game

THE STAT CREW SYSTEM
LSU Combined Team Statistics (as of Mar 03, 2011)
Conference games

| RECORD: | OVERALL | HOME | AWAY | NEUTRAL |
|----------------|----------------|-------------|-------------|----------------|
| ALL GAMES | 3-12 | 1-6 | 2-6 | 0-0 |
| CONFERENCE | 3-12 | 1-6 | 2-6 | 0-0 |
| NON-CONFERENCE | 0-0 | 0-0 | 0-0 | 0-0 |

| ## | Player | gp-gs | min | Total | | 3-Point | | F-Throw | | Rebounds | | | | pf | dq | a | to | blk | stl | pts | avg | |
|----------------|-------------------|-------|------|--------|---------|---------|--------|---------|---------|----------|-----|-----|-----|------|-----|---|-----|-----|-----|-----|------|------|
| | | | | fg-fga | fg% | 3fg-fga | 3fg% | ft-fa | ft% | off | def | tot | avg | | | | | | | | | |
| 22 | TURNER, Ralston | 10-10 | 297 | 29.7 | 41-105 | .390 | 14-44 | .318 | 26-34 | .765 | 1 | 19 | 20 | 2.0 | 19 | 1 | 16 | 23 | 1 | 7 | 122 | 12.2 |
| 10 | STRINGER, Andre | 15-15 | 490 | 32.7 | 41-137 | .299 | 21-95 | .221 | 28-40 | .700 | 9 | 25 | 34 | 2.3 | 25 | 0 | 41 | 40 | 0 | 16 | 131 | 8.7 |
| 21 | DERENBECKER, Matt | 15-14 | 429 | 28.6 | 46-117 | .393 | 23-66 | .348 | 10-13 | .769 | 5 | 36 | 41 | 2.7 | 25 | 0 | 21 | 22 | 1 | 17 | 125 | 8.3 |
| 03 | GREEN, Garrett | 15-3 | 338 | 22.5 | 47-101 | .465 | 3-14 | .214 | 19-43 | .442 | 39 | 46 | 85 | 5.7 | 40 | 1 | 9 | 21 | 5 | 5 | 116 | 7.7 |
| 24 | WARREN, Storm | 13-7 | 241 | 18.5 | 43-88 | .489 | 0-1 | .000 | 6-13 | .462 | 24 | 35 | 59 | 4.5 | 27 | 1 | 2 | 16 | 16 | 13 | 92 | 7.1 |
| 05 | WHITE, Malcolm | 15-15 | 360 | 24.0 | 41-100 | .410 | 0-0 | .000 | 23-34 | .676 | 22 | 52 | 74 | 4.9 | 49 | 2 | 9 | 31 | 16 | 7 | 105 | 7.0 |
| 45 | DOTSON, Aaron | 15-6 | 317 | 21.1 | 26-69 | .377 | 9-30 | .300 | 29-44 | .659 | 14 | 28 | 42 | 2.8 | 33 | 0 | 15 | 31 | 0 | 9 | 90 | 6.0 |
| 13 | LUDWIG, Eddie | 15-5 | 231 | 15.4 | 18-40 | .450 | 2-5 | .400 | 20-28 | .714 | 13 | 32 | 45 | 3.0 | 30 | 0 | 10 | 17 | 2 | 7 | 58 | 3.9 |
| 04 | BASS, Chris | 15-0 | 229 | 15.3 | 8-35 | .229 | 0-6 | .000 | 4-5 | .800 | 4 | 23 | 27 | 1.8 | 12 | 0 | 32 | 18 | 1 | 5 | 20 | 1.3 |
| 14 | COURTNEY, Jalen | 4-0 | 26 | 6.5 | 2-4 | .500 | 1-1 | 1.000 | 0-0 | .000 | 0 | 2 | 2 | 0.5 | 2 | 0 | 0 | 1 | 1 | 0 | 5 | 1.3 |
| 25 | POPULIST, Daron | 9-0 | 42 | 4.7 | 1-10 | .100 | 0-8 | .000 | 3-4 | .750 | 0 | 5 | 5 | 0.6 | 4 | 0 | 5 | 0 | 0 | 0 | 5 | 0.6 |
| Team | | | | | | | | | | | | 36 | 23 | 59 | | 1 | | 1 | | | | |
| Total..... | | 15 | 3000 | | 314-806 | .390 | 73-270 | .270 | 168-258 | .651 | 167 | 326 | 493 | 32.9 | 267 | 5 | 160 | 221 | 43 | 86 | 869 | 57.9 |
| Opponents..... | | 15 | 3000 | | 371-838 | .443 | 98-257 | .381 | 221-303 | .729 | 184 | 370 | 554 | 36.9 | 250 | 3 | 177 | 180 | 65 | 112 | 1061 | 70.7 |

| TEAM STATISTICS | LSU | OPP | Date | Opponent | Score | Att. |
|------------------------|------------|------------|-------------|----------------------|--------------|-------------|
| SCORING | 869 | 1061 | * 01/08/11 | at Auburn | w 62-55 | 6873 |
| Points per game | 57.9 | 70.7 | * 01/12/11 | ARKANSAS | w 56-53 | 7023 |
| Scoring margin | -12.8 | - | * 1/15/11 | at Kentucky | L 44-82 | 24330 |
| FIELD GOALS-ATT | 314-806 | 371-838 | * 01/22/11 | OLE MISS | L 51-78 | 8060 |
| Field goal pct | .390 | .443 | * 01/26/11 | at Tennessee | L 53-75 | 18991 |
| 3 POINT FG-ATT | 73-270 | 98-257 | * 01/29/11 | at Alabama | L 46-70 | 15383 |
| 3-point FG pct | .270 | .381 | * 02/02/11 | SOUTH CAROLINA | L 56-64 | 7311 |
| 3-pt FG made per game | 4.9 | 6.5 | * 02/05/11 | MISSISSIPPI STATE | L 57-58 | 7938 |
| FREE THROWS-ATT | 168-258 | 221-303 | * 02/09/11 | at Ole Miss | L 60-66 | 2112 |
| Free throw pct | .651 | .729 | * 02-12-11 | at Arkansas | L 61-80 | 12933 |
| F-Throws made per game | 11.2 | 14.7 | * 02/17/11 | ALABAMA | L 56-67 | 7830 |
| REBOUNDS | 493 | 554 | * 02/20/11 | FLORIDA | L 61-68 | 7711 |
| Rebounds per game | 32.9 | 36.9 | * 02-23-11 | at Mississippi State | w 84-82 | 7303 |
| Rebounding margin | -4.1 | - | * 02/26/11 | VANDERBILT | L 69-90 | 7703 |
| ASSISTS | 160 | 177 | * 03/02/11 | at Georgia | L 53-73 | 8642 |
| Assists per game | 10.7 | 11.8 | | | | |
| TURNOVERS | 221 | 180 | | | | |
| Turnovers per game | 14.7 | 12.0 | | | | |
| Turnover margin | -2.7 | - | | | | |
| Assist/turnover ratio | 0.7 | 1.0 | | | | |
| STEALS | 86 | 112 | | | | |
| Steals per game | 5.7 | 7.5 | | | | |
| BLOCKS | 43 | 65 | | | | |
| Blocks per game | 2.9 | 4.3 | | | | |
| ATTENDANCE | 53576 | 96567 | | | | |
| Home games-Avg/Game | 7-7654 | 8-12071 | | | | |
| Neutral site-Avg/Game | - | 0-0 | | | | |

| Score by Periods | 1st | 2nd | Totals |
|-------------------------|------------|------------|---------------|
| LSU | 446 | 423 | 869 |
| Opponents | 503 | 558 | 1061 |

THE STAT CREW SYSTEM
LSU Category Leaders (as of Mar 03, 2011)
All games

| Points | G | Pts | Pts/G | Scoring Average | G | Pts | Avg/G |
|-------------------|----------|------------|--------------|------------------------|----------|------------|--------------|
| STRINGER, Andre | 30 | 339 | 11.3 | TURNER, Ralston | 25 | 327 | 13.1 |
| TURNER, Ralston | 25 | 327 | 13.1 | STRINGER, Andre | 30 | 339 | 11.3 |
| WHITE, Malcolm | 30 | 237 | 7.9 | WHITE, Malcolm | 30 | 237 | 7.9 |
| DOTSON, Aaron | 30 | 210 | 7.0 | WARREN, Storm | 27 | 197 | 7.3 |
| GREEN, Garrett | 30 | 199 | 6.6 | DOTSON, Aaron | 30 | 210 | 7.0 |
| WARREN, Storm | 27 | 197 | 7.3 | GREEN, Garrett | 30 | 199 | 6.6 |
| DERENBECKER, Matt | 30 | 196 | 6.5 | DERENBECKER, Matt | 30 | 196 | 6.5 |
| LUDWIG, Eddie | 30 | 103 | 3.4 | LUDWIG, Eddie | 30 | 103 | 3.4 |
| BASS, Chris | 30 | 51 | 1.7 | BASS, Chris | 30 | 51 | 1.7 |
| COURTNEY, Jalen | 15 | 16 | 1.1 | COURTNEY, Jalen | 15 | 16 | 1.1 |
| POPULIST, Daron | 18 | 13 | 0.7 | POPULIST, Daron | 18 | 13 | 0.7 |
| HARRIS, Dennis | 4 | 2 | 0.5 | HARRIS, Dennis | 4 | 2 | 0.5 |

| FG Percentage | FG | Att | Pct | Field Goal Attempts | G | Att | Att/G |
|----------------------|-----------|------------|------------|----------------------------|----------|-------------|---------------|
| WARREN, Storm | 91 | 186 | .489 | STRINGER, Andre | 30 | 285 | 9.5 |
| GREEN, Garrett | 81 | 178 | .455 | TURNER, Ralston | 25 | 275 | 11.0 |
| WHITE, Malcolm | 90 | 198 | .455 | WHITE, Malcolm | 30 | 198 | 6.6 |
| COURTNEY, Jalen | 5 | 12 | .417 | WARREN, Storm | 27 | 186 | 6.9 |
| LUDWIG, Eddie | 28 | 68 | .412 | DERENBECKER, Matt | 30 | 183 | 6.1 |
| DOTSON, Aaron | 59 | 148 | .399 | | | | |
| TURNER, Ralston | 108 | 275 | .393 | Field Goals Made | G | Made | Made/G |
| DERENBECKER, Matt | 71 | 183 | .388 | TURNER, Ralston | 25 | 108 | 4.3 |
| STRINGER, Andre | 97 | 285 | .340 | STRINGER, Andre | 30 | 97 | 3.2 |
| BASS, Chris | 20 | 64 | .313 | WARREN, Storm | 27 | 91 | 3.4 |
| HARRIS, Dennis | 1 | 4 | .250 | WHITE, Malcolm | 30 | 90 | 3.0 |
| POPULIST, Daron | 4 | 19 | .211 | GREEN, Garrett | 30 | 81 | 2.7 |

| 3-Point Percentage | 3FG | Att | Pct | 3-Point FG Attempts | G | Att | Att/G |
|---------------------------|------------|------------|------------|----------------------------|----------|-------------|---------------|
| COURTNEY, Jalen | 2 | 4 | .500 | STRINGER, Andre | 30 | 181 | 6.0 |
| DOTSON, Aaron | 21 | 54 | .389 | TURNER, Ralston | 25 | 142 | 5.7 |
| DERENBECKER, Matt | 35 | 103 | .340 | DERENBECKER, Matt | 30 | 103 | 3.4 |
| TURNER, Ralston | 48 | 142 | .338 | DOTSON, Aaron | 30 | 54 | 1.8 |
| STRINGER, Andre | 54 | 181 | .298 | GREEN, Garrett | 30 | 19 | 0.6 |
| LUDWIG, Eddie | 2 | 7 | .286 | | | | |
| GREEN, Garrett | 5 | 19 | .263 | 3-Point FG Made | G | Made | Made/G |
| POPULIST, Daron | 2 | 13 | .154 | STRINGER, Andre | 30 | 54 | 1.8 |
| BASS, Chris | 1 | 9 | .111 | TURNER, Ralston | 25 | 48 | 1.9 |
| WARREN, Storm | 0 | 1 | .000 | DERENBECKER, Matt | 30 | 35 | 1.2 |
| | | | | DOTSON, Aaron | 30 | 21 | 0.7 |
| | | | | GREEN, Garrett | 30 | 5 | 0.2 |

| Free Throw Percent | FG | Att | Pct | Free Throw Attempts | G | Att | Att/G |
|---------------------------|-----------|------------|------------|----------------------------|----------|-------------|---------------|
| LUDWIG, Eddie | 45 | 59 | .763 | STRINGER, Andre | 30 | 120 | 4.0 |
| STRINGER, Andre | 91 | 120 | .758 | DOTSON, Aaron | 30 | 99 | 3.3 |
| POPULIST, Daron | 3 | 4 | .750 | WHITE, Malcolm | 30 | 92 | 3.1 |
| DERENBECKER, Matt | 19 | 26 | .731 | TURNER, Ralston | 25 | 88 | 3.5 |
| DOTSON, Aaron | 71 | 99 | .717 | GREEN, Garrett | 30 | 73 | 2.4 |
| TURNER, Ralston | 63 | 88 | .716 | | | | |
| COURTNEY, Jalen | 4 | 6 | .667 | Free Throws Made | G | Made | Made/G |
| WHITE, Malcolm | 57 | 92 | .620 | STRINGER, Andre | 30 | 91 | 3.0 |
| WARREN, Storm | 15 | 30 | .500 | DOTSON, Aaron | 30 | 71 | 2.4 |
| BASS, Chris | 10 | 20 | .500 | TURNER, Ralston | 25 | 63 | 2.5 |
| GREEN, Garrett | 32 | 73 | .438 | WHITE, Malcolm | 30 | 57 | 1.9 |
| | | | | LUDWIG, Eddie | 30 | 45 | 1.5 |

THE STAT CREW SYSTEM
LSU Category Leaders (as of Mar 03, 2011)
All games

| <u>Rebounds</u> | <u>G</u> | <u>Reb</u> | <u>Reb/G</u> |
|-----------------|----------|------------|--------------|
| GREEN, Garrett | 30 | 161 | 5.4 |
| WHITE, Malcolm | 30 | 157 | 5.2 |
| WARREN, Storm | 27 | 154 | 5.7 |
| LUDWIG, Eddie | 30 | 90 | 3.0 |
| DOTSON, Aaron | 30 | 84 | 2.8 |

| <u>Assists</u> | <u>G</u> | <u>No.</u> | <u>Ast/G</u> |
|-------------------|----------|------------|--------------|
| STRINGER, Andre | 30 | 82 | 2.7 |
| BASS, Chris | 30 | 73 | 2.4 |
| DOTSON, Aaron | 30 | 47 | 1.6 |
| TURNER, Ralston | 25 | 39 | 1.6 |
| DERENBECKER, Matt | 30 | 36 | 1.2 |

| <u>Rebound Average</u> | <u>G</u> | <u>Reb</u> | <u>Avg/G</u> |
|------------------------|----------|------------|--------------|
| WARREN, Storm | 27 | 154 | 5.7 |
| GREEN, Garrett | 30 | 161 | 5.4 |
| WHITE, Malcolm | 30 | 157 | 5.2 |
| LUDWIG, Eddie | 30 | 90 | 3.0 |
| DOTSON, Aaron | 30 | 84 | 2.8 |

| <u>Steals</u> | <u>G</u> | <u>No.</u> | <u>Stl/G</u> |
|-------------------|----------|------------|--------------|
| WARREN, Storm | 27 | 33 | 1.2 |
| STRINGER, Andre | 30 | 33 | 1.1 |
| DERENBECKER, Matt | 30 | 22 | 0.7 |
| LUDWIG, Eddie | 30 | 18 | 0.6 |
| BASS, Chris | 30 | 17 | 0.6 |
| TURNER, Ralston | 25 | 17 | 0.7 |

| <u>Offensive Rebounds</u> | <u>G</u> | <u>No.</u> | <u>Avg/G</u> |
|---------------------------|----------|------------|--------------|
| GREEN, Garrett | 30 | 64 | 2.1 |
| WARREN, Storm | 27 | 60 | 2.2 |
| WHITE, Malcolm | 30 | 58 | 1.9 |
| LUDWIG, Eddie | 30 | 30 | 1.0 |
| DOTSON, Aaron | 30 | 27 | 0.9 |

| <u>Blocked Shots</u> | <u>G</u> | <u>No.</u> | <u>Blk/G</u> |
|----------------------|----------|------------|--------------|
| WHITE, Malcolm | 30 | 35 | 1.2 |
| WARREN, Storm | 27 | 31 | 1.1 |
| GREEN, Garrett | 30 | 12 | 0.4 |
| DOTSON, Aaron | 30 | 7 | 0.2 |
| TURNER, Ralston | 25 | 4 | 0.2 |
| STRINGER, Andre | 30 | 4 | 0.1 |

| <u>Defensive Rebounds</u> | <u>G</u> | <u>No.</u> | <u>Avg/G</u> |
|---------------------------|----------|------------|--------------|
| WHITE, Malcolm | 30 | 99 | 3.3 |
| GREEN, Garrett | 30 | 97 | 3.2 |
| WARREN, Storm | 27 | 94 | 3.5 |
| LUDWIG, Eddie | 30 | 60 | 2.0 |
| DOTSON, Aaron | 30 | 57 | 1.9 |
| TURNER, Ralston | 25 | 57 | 2.3 |

| <u>Minutes</u> | <u>G</u> | <u>No.</u> | <u>Min/G</u> |
|-------------------|----------|------------|--------------|
| STRINGER, Andre | 30 | 920 | 30.7 |
| TURNER, Ralston | 25 | 759 | 30.4 |
| WHITE, Malcolm | 30 | 732 | 24.4 |
| DOTSON, Aaron | 30 | 728 | 24.3 |
| DERENBECKER, Matt | 30 | 664 | 22.1 |

| <u>Fouls</u> | <u>G</u> | <u>No.</u> | <u>Per/G</u> |
|-----------------|----------|------------|--------------|
| WHITE, Malcolm | 30 | 91 | 3.0 |
| DOTSON, Aaron | 30 | 78 | 2.6 |
| GREEN, Garrett | 30 | 73 | 2.4 |
| WARREN, Storm | 27 | 67 | 2.5 |
| STRINGER, Andre | 30 | 60 | 2.0 |

| <u>Turnovers</u> | <u>G</u> | <u>No.</u> | <u>TO/G</u> |
|------------------|----------|------------|-------------|
| STRINGER, Andre | 30 | 78 | 2.6 |
| TURNER, Ralston | 25 | 57 | 2.3 |
| DOTSON, Aaron | 30 | 56 | 1.9 |
| WHITE, Malcolm | 30 | 53 | 1.8 |
| BASS, Chris | 30 | 41 | 1.4 |

| <u>Foulsouts</u> | <u>G</u> | <u>No.</u> |
|------------------|----------|------------|
| WHITE, Malcolm | 30 | 4 |
| LUDWIG, Eddie | 30 | 2 |
| GREEN, Garrett | 30 | 2 |
| WARREN, Storm | 27 | 2 |
| DOTSON, Aaron | 30 | 2 |
| TURNER, Ralston | 25 | 2 |

THE STAT CREW SYSTEM
LSU Team Game-by-Game (as of Mar 03, 2011)
All games

TEAM STATISTICS

| Opponent | Date | Score | | Total | | 3-Pointers | | Free throws | | Rebounds | | | | pf | a | t/o | blk | stl | pts | avg |
|----------------------|----------|-------|-----|----------|------|------------|------|-------------|------|----------|-----|------|------|-----|-----|-----|-----|-----|------|------|
| | | | | fg-fga | pct | 3fg-fga | pct | ft-fta | pct | off | def | tot | avg | | | | | | | |
| NORTHWESTERN STATE | 11/12/10 | 87-78 | W | 24-40 | .600 | 7-15 | .467 | 32-46 | .696 | 9 | 24 | 33 | 33.0 | 30 | 13 | 25 | 4 | 13 | 87 | 87.0 |
| NICHOLLS STATE | 11/16/10 | 53-62 | L | 16-43 | .372 | 6-18 | .333 | 15-21 | .714 | 7 | 30 | 37 | 35.0 | 22 | 8 | 18 | 4 | 3 | 53 | 70.0 |
| TENNESSEE-MARTIN | 11/18/10 | 79-56 | W | 27-62 | .435 | 3-15 | .200 | 22-29 | .759 | 22 | 30 | 52 | 40.7 | 20 | 11 | 15 | 5 | 7 | 79 | 73.0 |
| vs Memphis | 11/21/10 | 61-70 | L | 18-52 | .346 | 5-15 | .333 | 20-29 | .690 | 9 | 26 | 35 | 39.2 | 27 | 13 | 13 | 4 | 7 | 61 | 70.0 |
| CENTENARY | 11/24/10 | 78-36 | W | 29-61 | .475 | 10-24 | .417 | 10-17 | .588 | 17 | 26 | 43 | 40.0 | 12 | 17 | 9 | 4 | 7 | 78 | 71.6 |
| at South Alabama | 11/28/10 | 80-65 | W | 25-47 | .532 | 12-17 | .706 | 18-28 | .643 | 9 | 29 | 38 | 39.7 | 24 | 14 | 14 | 3 | 5 | 80 | 73.0 |
| HOUSTON | 11/30/10 | 73-57 | W | 26-52 | .500 | 5-14 | .357 | 16-21 | .762 | 14 | 21 | 35 | 39.0 | 16 | 14 | 17 | 5 | 10 | 73 | 73.0 |
| CENTRAL MICHIGAN | 12/11/10 | 59-55 | W | 20-42 | .476 | 3-7 | .429 | 16-22 | .727 | 7 | 23 | 30 | 37.9 | 17 | 12 | 17 | 4 | 8 | 59 | 71.2 |
| COASTAL CAROLINA | 12/13/10 | 69-78 | Lot | 26-64 | .406 | 7-22 | .318 | 10-17 | .588 | 14 | 21 | 35 | 37.6 | 23 | 13 | 16 | 4 | 5 | 69 | 71.0 |
| MCNEESE STATE | 12/16/10 | 78-66 | Wot | 25-57 | .439 | 6-20 | .300 | 22-31 | .710 | 14 | 26 | 40 | 37.8 | 16 | 16 | 13 | 7 | 3 | 78 | 71.7 |
| vs Wichita State | 12/18/10 | 69-70 | L | 19-56 | .339 | 8-21 | .381 | 23-31 | .742 | 14 | 22 | 36 | 37.6 | 22 | 6 | 11 | 2 | 6 | 69 | 71.5 |
| NORTH TEXAS | 12/22/10 | 55-75 | L | 23-63 | .365 | 3-13 | .231 | 6-12 | .500 | 14 | 18 | 32 | 37.2 | 19 | 9 | 12 | 4 | 4 | 55 | 70.1 |
| SOUTHERN | 12/27/10 | 62-41 | W | 23-62 | .371 | 7-21 | .333 | 9-14 | .643 | 13 | 32 | 45 | 37.8 | 13 | 16 | 11 | 6 | 8 | 62 | 69.5 |
| at Rice | 12/29/10 | 68-74 | L | 22-62 | .355 | 12-28 | .429 | 12-24 | .500 | 15 | 16 | 31 | 37.3 | 37 | 14 | 11 | 0 | 9 | 68 | 69.4 |
| at Virginia | 01/02/11 | 50-64 | L | 18-51 | .353 | 3-13 | .231 | 11-17 | .647 | 12 | 20 | 32 | 36.9 | 15 | 7 | 12 | 3 | 3 | 50 | 68.1 |
| at Auburn | 01/08/11 | 62-55 | W | 24-56 | .429 | 5-19 | .263 | 9-16 | .563 | 16 | 25 | 41 | 37.2 | 13 | 14 | 18 | 4 | 9 | 62 | 67.7 |
| ARKANSAS | 01/12/11 | 56-53 | W | 19-48 | .396 | 1-13 | .077 | 17-31 | .548 | 12 | 34 | 46 | 37.7 | 14 | 14 | 14 | 3 | 6 | 56 | 67.0 |
| at Kentucky | 1/15/11 | 44-82 | L | 17-65 | .262 | 3-24 | .125 | 7-12 | .583 | 17 | 25 | 42 | 37.9 | 17 | 8 | 15 | 5 | 3 | 44 | 65.7 |
| OLE MISS | 01/22/11 | 51-78 | L | 15-46 | .326 | 6-17 | .353 | 15-19 | .789 | 7 | 12 | 19 | 36.9 | 17 | 10 | 16 | 3 | 7 | 51 | 64.9 |
| at Tennessee | 01/26/11 | 53-75 | L | 18-53 | .340 | 5-23 | .217 | 12-17 | .706 | 12 | 19 | 31 | 36.7 | 11 | 10 | 12 | 2 | 2 | 53 | 64.3 |
| at Alabama | 01/29/11 | 46-70 | L | 17-45 | .378 | 4-15 | .267 | 8-15 | .533 | 8 | 16 | 24 | 36.0 | 20 | 7 | 18 | 6 | 3 | 46 | 63.5 |
| SOUTH CAROLINA | 02/02/11 | 56-64 | L | 18-51 | .353 | 5-18 | .278 | 15-22 | .682 | 14 | 19 | 33 | 35.9 | 18 | 5 | 14 | 1 | 5 | 56 | 63.1 |
| MISSISSIPPI STATE | 02/05/11 | 57-58 | L | 22-59 | .373 | 6-24 | .250 | 7-9 | .778 | 8 | 31 | 39 | 36.0 | 19 | 9 | 13 | 5 | 7 | 57 | 62.9 |
| at Ole Miss | 02/09/11 | 60-66 | L | 23-51 | .451 | 8-21 | .381 | 6-12 | .500 | 4 | 26 | 30 | 35.8 | 22 | 14 | 16 | 5 | 5 | 60 | 62.8 |
| at Arkansas | 02-12-11 | 61-80 | L | 22-51 | .431 | 3-11 | .273 | 14-18 | .778 | 9 | 20 | 29 | 35.5 | 20 | 11 | 17 | 3 | 4 | 61 | 62.7 |
| ALABAMA | 02/17/11 | 56-67 | L | 20-47 | .426 | 3-10 | .300 | 13-23 | .565 | 12 | 23 | 35 | 35.5 | 19 | 11 | 17 | 2 | 6 | 56 | 62.4 |
| FLORIDA | 02/20/11 | 61-68 | L | 25-59 | .424 | 7-18 | .389 | 4-7 | .571 | 11 | 18 | 29 | 35.3 | 20 | 13 | 12 | 1 | 6 | 61 | 62.4 |
| at Mississippi State | 02-23-11 | 84-82 | W | 28-67 | .418 | 9-23 | .391 | 19-24 | .792 | 14 | 18 | 32 | 35.1 | 22 | 12 | 10 | 2 | 11 | 84 | 63.1 |
| VANDERBILT | 02/26/11 | 69-90 | L | 28-67 | .418 | 5-22 | .227 | 8-14 | .571 | 17 | 21 | 38 | 35.2 | 19 | 15 | 11 | 1 | 5 | 69 | 63.3 |
| at Georgia | 03/02/11 | 53-73 | L | 18-41 | .439 | 3-12 | .250 | 14-19 | .737 | 6 | 19 | 25 | 34.9 | 16 | 7 | 18 | 0 | 7 | 53 | 63.0 |
| LSU | | 1890 | | 655-1620 | .404 | 170-533 | .319 | 410-617 | .665 | 357 | 690 | 1047 | 34.9 | 580 | 343 | 435 | 102 | 184 | 1890 | 63.0 |
| Opponents | | 2008 | | 692-1655 | .418 | 169-498 | .339 | 455-648 | .702 | 376 | 708 | 1084 | 36.1 | 554 | 279 | 390 | 123 | 227 | 2008 | 66.9 |

Games played: 30
Points/game: 63.0
FG Pct: 40.4
3FG Pct: 31.9
FT Pct: 66.5

Rebounds/game: 34.9
Assists/game: 11.4
Turnovers/game: 14.5
Assist/turnover ratio: 0.8
Steals/game: 6.1
Blocks/game: 3.4

THE STAT CREW SYSTEM
LSU Opponent Game-by-Game (as of Mar 03, 2011)
All games

OPPONENT STATISTICS

| Opponent | Date | Score | | Total | | 3-Pointers | | Free throws | | Rebounds | | | | pf | a | t/o | blk | stl | pts | avg |
|----------------------|----------|-------|-----|----------|------|------------|------|-------------|------|----------|-----|------|------|-----|-----|-----|-----|-----|------|------|
| | | | | fg-fga | pct | 3fg-fga | pct | ft-fta | pct | off | def | tot | avg | | | | | | | |
| NORTHWESTERN STATE | 11/12/10 | 87-78 | W | 29-70 | .414 | 7-26 | .269 | 13-27 | .481 | 24 | 12 | 36 | 36.0 | 32 | 8 | 17 | 3 | 14 | 78 | 78.0 |
| NICHOLLS STATE | 11/16/10 | 53-62 | L | 19-53 | .358 | 6-19 | .316 | 18-27 | .667 | 10 | 23 | 33 | 34.5 | 19 | 7 | 8 | 2 | 12 | 62 | 70.0 |
| TENNESSEE-MARTIN | 11/18/10 | 79-56 | W | 19-60 | .317 | 4-18 | .222 | 14-22 | .636 | 16 | 16 | 32 | 33.7 | 23 | 4 | 14 | 2 | 8 | 56 | 65.3 |
| vs Memphis | 11/21/10 | 61-70 | L | 23-49 | .469 | 7-19 | .368 | 17-28 | .607 | 6 | 27 | 33 | 33.5 | 27 | 9 | 16 | 5 | 7 | 70 | 66.5 |
| CENTENARY | 11/24/10 | 78-36 | W | 13-46 | .283 | 4-15 | .267 | 6-10 | .600 | 7 | 19 | 26 | 32.0 | 16 | 7 | 15 | 4 | 5 | 36 | 60.4 |
| at South Alabama | 11/28/10 | 80-65 | W | 18-54 | .333 | 6-16 | .375 | 23-31 | .742 | 12 | 17 | 29 | 31.5 | 24 | 10 | 9 | 7 | 4 | 65 | 61.2 |
| HOUSTON | 11/30/10 | 73-57 | W | 23-58 | .397 | 6-16 | .375 | 5-12 | .417 | 18 | 14 | 32 | 31.6 | 20 | 6 | 19 | 3 | 6 | 57 | 60.6 |
| CENTRAL MICHIGAN | 12/11/10 | 59-55 | W | 17-48 | .354 | 3-10 | .300 | 18-23 | .783 | 11 | 18 | 29 | 31.3 | 18 | 2 | 16 | 2 | 9 | 55 | 59.9 |
| COASTAL CAROLINA | 12/13/10 | 69-78 | Lot | 27-60 | .450 | 5-14 | .357 | 19-26 | .731 | 16 | 29 | 45 | 32.8 | 18 | 7 | 16 | 5 | 8 | 78 | 61.9 |
| MCNEESE STATE | 12/16/10 | 78-66 | Wot | 25-65 | .385 | 6-23 | .261 | 10-15 | .667 | 16 | 23 | 39 | 33.4 | 20 | 9 | 12 | 6 | 11 | 66 | 62.3 |
| vs Wichita State | 12/18/10 | 69-70 | L | 21-52 | .404 | 5-17 | .294 | 23-30 | .767 | 15 | 26 | 41 | 34.1 | 24 | 4 | 15 | 3 | 4 | 70 | 63.0 |
| NORTH TEXAS | 12/22/10 | 55-75 | L | 29-56 | .518 | 3-9 | .333 | 14-15 | .933 | 10 | 31 | 41 | 34.7 | 14 | 7 | 13 | 3 | 8 | 75 | 64.0 |
| SOUTHERN | 12/27/10 | 62-41 | W | 17-56 | .304 | 1-10 | .100 | 6-11 | .545 | 10 | 29 | 39 | 35.0 | 14 | 2 | 15 | 4 | 8 | 41 | 62.2 |
| at Rice | 12/29/10 | 68-74 | L | 20-38 | .526 | 2-10 | .200 | 32-47 | .681 | 8 | 31 | 39 | 35.3 | 20 | 10 | 14 | 3 | 5 | 74 | 63.1 |
| at Virginia | 01/02/11 | 50-64 | L | 21-52 | .404 | 6-19 | .316 | 16-21 | .762 | 13 | 23 | 36 | 35.3 | 15 | 10 | 11 | 6 | 6 | 64 | 63.1 |
| at Auburn | 01/08/11 | 62-55 | W | 19-61 | .311 | 8-24 | .333 | 9-15 | .600 | 17 | 18 | 35 | 35.3 | 20 | 13 | 14 | 4 | 10 | 55 | 62.6 |
| ARKANSAS | 01/12/11 | 56-53 | W | 19-57 | .333 | 2-20 | .100 | 13-16 | .813 | 6 | 26 | 32 | 35.1 | 25 | 9 | 10 | 3 | 7 | 53 | 62.1 |
| at Kentucky | 1/15/11 | 44-82 | L | 29-70 | .414 | 10-20 | .500 | 14-18 | .778 | 16 | 34 | 50 | 35.9 | 13 | 13 | 7 | 6 | 10 | 82 | 63.2 |
| OLE MISS | 01/22/11 | 51-78 | L | 28-45 | .622 | 10-17 | .588 | 12-16 | .750 | 7 | 26 | 33 | 35.8 | 20 | 16 | 18 | 8 | 6 | 78 | 63.9 |
| at Tennessee | 01/26/11 | 53-75 | L | 29-62 | .468 | 10-26 | .385 | 7-10 | .700 | 14 | 25 | 39 | 36.0 | 14 | 20 | 7 | 7 | 9 | 75 | 64.5 |
| at Alabama | 01/29/11 | 46-70 | L | 25-60 | .417 | 2-12 | .167 | 18-22 | .818 | 20 | 23 | 43 | 36.3 | 18 | 12 | 12 | 5 | 9 | 70 | 64.8 |
| SOUTH CAROLINA | 02/02/11 | 56-64 | L | 22-50 | .440 | 6-16 | .375 | 14-17 | .824 | 11 | 23 | 34 | 36.2 | 21 | 7 | 13 | 6 | 4 | 64 | 64.7 |
| MISSISSIPPI STATE | 02/05/11 | 57-58 | L | 20-53 | .377 | 7-18 | .389 | 11-17 | .647 | 8 | 30 | 38 | 36.3 | 13 | 10 | 13 | 3 | 5 | 58 | 64.4 |
| at Ole Miss | 02/09/11 | 60-66 | L | 21-54 | .389 | 5-16 | .313 | 19-30 | .633 | 13 | 26 | 39 | 36.4 | 12 | 9 | 12 | 1 | 6 | 66 | 64.5 |
| at Arkansas | 02-12-11 | 61-80 | L | 24-50 | .480 | 7-12 | .583 | 25-29 | .862 | 8 | 22 | 30 | 36.1 | 18 | 12 | 13 | 2 | 6 | 80 | 65.1 |
| ALABAMA | 02/17/11 | 56-67 | L | 25-58 | .431 | 2-6 | .333 | 15-19 | .789 | 13 | 20 | 33 | 36.0 | 17 | 5 | 10 | 1 | 9 | 67 | 65.2 |
| FLORIDA | 02/20/11 | 61-68 | L | 25-55 | .455 | 4-13 | .308 | 14-20 | .700 | 17 | 24 | 41 | 36.2 | 13 | 7 | 13 | 2 | 9 | 68 | 65.3 |
| at Mississippi State | 02-23-11 | 84-82 | W | 28-50 | .560 | 9-17 | .529 | 17-28 | .607 | 9 | 29 | 38 | 36.2 | 19 | 17 | 18 | 7 | 3 | 82 | 65.9 |
| VANDERBILT | 02/26/11 | 69-90 | L | 31-57 | .544 | 10-22 | .455 | 18-28 | .643 | 12 | 25 | 37 | 36.3 | 14 | 12 | 10 | 6 | 7 | 90 | 66.7 |
| at Georgia | 03/02/11 | 53-73 | L | 26-56 | .464 | 6-18 | .333 | 15-18 | .833 | 13 | 19 | 32 | 36.1 | 13 | 15 | 10 | 4 | 12 | 73 | 66.9 |
| Opponents | | 2008 | | 692-1655 | .418 | 169-498 | .339 | 455-648 | .702 | 376 | 708 | 1084 | 36.1 | 554 | 279 | 390 | 123 | 227 | 2008 | 66.9 |
| LSU | | 1890 | | 655-1620 | .404 | 170-533 | .319 | 410-617 | .665 | 357 | 690 | 1047 | 34.9 | 580 | 343 | 435 | 102 | 184 | 1890 | 63.0 |

Games played: 30
Points/game: 66.9
FG Pct: 41.8
3FG Pct: 33.9
FT Pct: 70.2

Rebounds/game: 36.1
Assists/game: 9.3
Turnovers/game: 13.0
Assist/turnover ratio: 0.7
Steals/game: 7.6
Blocks/game: 4.1

THE STAT CREW SYSTEM
LSU Points-Rebounds-Assists (as of Mar 03, 2011)
All games

| Opponent | Date | Score | | 03 | 04 | 05 | 10 | 13 | 14 | 21 |
|----------------------|----------|-------|---|------------|------------|------------|------------|------------|------------|------------|
| | | | | GREEN,GARR | BASS,CHRIS | WHITE,MALC | STRINGER,A | LUDWIG,EDD | COURTNEY,J | DERENBECKE |
| NORTHWESTERN STATE | 11/12/10 | 87-78 | w | 2-6-0 | 4-2-2 | 12-4-0 | 21-3-5 | 4-3-0 | 2-0-0 | 0-0-0 |
| NICHOLLS STATE | 11/16/10 | 53-62 | L | 0-4-1 | 0-2-0 | 2-2-0 | 14-2-3 | 4-2-0 | DNP | 14-6-0 |
| TENNESSEE-MARTIN | 11/18/10 | 79-56 | w | 3-3-0 | 4-3-5 | 12-15-2 | 15-2-1 | 5-1-0 | 1-1-0 | 2-2-0 |
| vs Memphis | 11/21/10 | 61-70 | L | 8-4-0 | 0-2-4 | 5-4-0 | 13-2-2 | 8-8-1 | 2-0-0 | 0-1-1 |
| CENTENARY | 11/24/10 | 78-36 | w | 8-9-0 | 3-5-1 | 14-7-0 | 16-0-4 | 6-5-4 | 2-3-0 | 6-0-1 |
| at South Alabama | 11/28/10 | 80-65 | w | 0-5-0 | 1-2-0 | 4-4-0 | 21-4-3 | 4-4-4 | 0-0-0 | 9-4-2 |
| HOUSTON | 11/30/10 | 73-57 | w | 4-5-0 | 2-1-4 | 9-2-0 | 13-3-3 | 5-3-0 | DNP | 5-0-0 |
| CENTRAL MICHIGAN | 12/11/10 | 59-55 | w | 2-3-0 | 6-4-4 | 12-4-0 | 8-1-0 | 3-2-0 | DNP | 0-0-1 |
| COASTAL CAROLINA | 12/13/10 | 69-78 | L | 9-4-0 | 4-0-1 | 5-3-0 | 16-2-5 | 0-1-0 | 0-0-0 | 3-1-3 |
| MCNEESE STATE | 12/16/10 | 78-66 | w | 3-3-1 | 0-3-2 | 13-9-0 | 15-6-5 | 0-0-0 | DNP | 0-1-1 |
| vs Wichita State | 12/18/10 | 69-70 | L | 15-13-0 | 2-0-2 | 3-1-0 | 18-2-1 | 2-3-0 | 0-0-0 | 4-1-1 |
| NORTH TEXAS | 12/22/10 | 55-75 | L | 10-5-1 | 0-2-4 | 12-7-0 | 7-1-0 | 1-1-0 | 3-1-0 | 3-0-2 |
| SOUTHERN | 12/27/10 | 62-41 | w | 3-4-0 | 0-2-2 | 16-11-0 | 6-5-4 | 2-4-0 | 1-1-0 | 8-2-3 |
| at Rice | 12/29/10 | 68-74 | L | 4-3-0 | 3-1-8 | 2-4-1 | 19-0-4 | 0-4-0 | 0-0-0 | 17-3-0 |
| at Virginia | 01/02/11 | 50-64 | L | 12-5-0 | 2-3-2 | 11-6-1 | 6-2-1 | 1-4-1 | 0-0-0 | 0-0-0 |
| at Auburn | 01/08/11 | 62-55 | w | 18-5-1 | 3-3-4 | 7-5-1 | 9-2-3 | 6-4-2 | DNP | 15-8-3 |
| ARKANSAS | 01/12/11 | 56-53 | w | 10-10-1 | 2-2-2 | 13-7-1 | 11-4-7 | 3-1-0 | DNP | 12-6-2 |
| at Kentucky | 1/15/11 | 44-82 | L | 13-9-0 | 0-5-4 | 0-3-0 | 6-4-1 | 7-4-0 | 0-2-0 | 4-2-3 |
| OLE MISS | 01/22/11 | 51-78 | L | 5-1-0 | 0-1-2 | 6-4-0 | 11-1-2 | 1-0-2 | 3-0-0 | 14-5-1 |
| at Tennessee | 01/26/11 | 53-75 | L | 6-3-0 | 0-4-2 | 9-10-0 | 6-2-3 | 12-4-0 | 2-0-0 | 13-2-2 |
| at Alabama | 01/29/11 | 46-70 | L | 6-5-1 | 0-0-2 | 6-0-0 | 13-1-2 | 4-7-2 | 0-0-0 | 10-2-0 |
| SOUTH CAROLINA | 02/02/11 | 56-64 | L | 12-9-0 | 0-2-0 | 10-4-0 | 19-4-2 | 2-6-0 | DNP | 3-2-1 |
| MISSISSIPPI STATE | 02/05/11 | 57-58 | L | 8-8-1 | 4-2-1 | 6-9-0 | 15-3-4 | 5-2-2 | DNP | 0-1-0 |
| at Ole Miss | 02/09/11 | 60-66 | L | 0-3-1 | 0-0-2 | 8-11-0 | 2-3-5 | 4-4-1 | DNP | 19-2-1 |
| at Arkansas | 02-12-11 | 61-80 | L | 4-3-0 | 0-1-2 | 11-3-1 | 4-0-4 | 9-5-0 | DNP | 13-1-0 |
| ALABAMA | 02/17/11 | 56-67 | L | 10-7-2 | 2-3-2 | 14-4-0 | 4-2-2 | 0-1-1 | DNP | 3-3-2 |
| FLORIDA | 02/20/11 | 61-68 | L | 1-4-0 | 0-1-0 | 6-6-2 | 9-2-2 | 2-2-0 | DNP | 8-2-2 |
| at Mississippi State | 02-23-11 | 84-82 | w | 12-8-0 | 4-1-2 | 6-4-1 | 10-0-2 | 2-3-0 | DNP | 8-3-2 |
| VANDERBILT | 02/26/11 | 69-90 | L | 6-7-1 | 0-2-6 | 1-1-2 | 10-2-2 | 1-2-0 | DNP | 0-0-1 |
| at Georgia | 03/02/11 | 53-73 | L | 5-3-1 | 5-0-1 | 2-3-1 | 2-4-0 | 0-0-0 | DNP | 3-2-1 |

| Opponent | Date | Score | | 22 | 24 | 25 | 45 |
|----------------------|----------|-------|---|------------|------------|------------|------------|
| | | | | TURNER,RAL | WARREN,STO | POPULIST,D | DOTSON,AAR |
| NORTHWESTERN STATE | 11/12/10 | 87-78 | w | 21-5-2 | 4-4-2 | 0-0-2 | 17-3-0 |
| NICHOLLS STATE | 11/16/10 | 53-62 | L | 6-2-2 | 8-14-1 | 0-0-0 | 5-2-1 |
| TENNESSEE-MARTIN | 11/18/10 | 79-56 | w | 10-1-0 | 12-11-0 | 2-2-1 | 13-6-2 |
| vs Memphis | 11/21/10 | 61-70 | L | 11-2-1 | 2-3-0 | DNP | 12-4-4 |
| CENTENARY | 11/24/10 | 78-36 | w | 8-3-1 | 1-6-1 | 6-2-1 | 8-1-4 |
| at South Alabama | 11/28/10 | 80-65 | w | 17-1-0 | 9-3-0 | 0-1-1 | 15-3-4 |
| HOUSTON | 11/30/10 | 73-57 | w | 15-3-5 | 12-11-0 | DNP | 8-3-2 |
| CENTRAL MICHIGAN | 12/11/10 | 59-55 | w | 9-7-4 | 8-4-0 | 0-0-1 | 9-0-2 |
| COASTAL CAROLINA | 12/13/10 | 69-78 | L | 15-6-1 | 8-5-0 | DNP | 9-5-3 |
| MCNEESE STATE | 12/16/10 | 78-66 | w | 23-2-3 | 17-6-1 | DNP | 7-3-3 |
| vs Wichita State | 12/18/10 | 69-70 | L | 21-2-0 | 2-4-0 | DNP | 2-2-2 |
| NORTH TEXAS | 12/22/10 | 55-75 | L | 9-4-1 | 10-9-0 | DNP | 0-1-1 |
| SOUTHERN | 12/27/10 | 62-41 | w | 15-2-1 | 5-6-3 | 0-0-0 | 6-4-3 |
| at Rice | 12/29/10 | 68-74 | L | 14-2-1 | 7-9-0 | 0-0-0 | 2-1-0 |
| at Virginia | 01/02/11 | 50-64 | L | 11-5-1 | DNP | 0-0-0 | 7-4-1 |
| at Auburn | 01/08/11 | 62-55 | w | DNP | 2-6-0 | DNP | 2-4-0 |
| ARKANSAS | 01/12/11 | 56-53 | w | DNP | 2-5-0 | DNP | 3-8-1 |
| at Kentucky | 1/15/11 | 44-82 | L | DNP | 4-1-0 | DNP | 10-4-0 |
| OLE MISS | 01/22/11 | 51-78 | L | DNP | 6-3-0 | 0-0-0 | 5-2-3 |
| at Tennessee | 01/26/11 | 53-75 | L | DNP | DNP | 0-1-0 | 5-3-3 |
| at Alabama | 01/29/11 | 46-70 | L | 4-2-0 | DNP | 0-0-0 | 3-4-0 |
| SOUTH CAROLINA | 02/02/11 | 56-64 | L | 2-0-0 | 0-1-0 | DNP | 8-3-2 |
| MISSISSIPPI STATE | 02/05/11 | 57-58 | L | 7-1-1 | 2-7-0 | 0-0-0 | 10-4-0 |
| at Ole Miss | 02/09/11 | 60-66 | L | 16-3-3 | 10-1-0 | 1-1-0 | 0-0-1 |
| at Arkansas | 02-12-11 | 61-80 | L | 10-4-3 | 6-5-0 | 2-1-1 | 2-1-0 |
| ALABAMA | 02/17/11 | 56-67 | L | 17-2-1 | 2-8-0 | DNP | 4-1-1 |
| FLORIDA | 02/20/11 | 61-68 | L | 18-1-4 | 8-3-0 | 2-2-3 | 7-2-0 |
| at Mississippi State | 02-23-11 | 84-82 | w | 12-3-3 | 14-5-0 | 0-0-1 | 16-1-1 |
| VANDERBILT | 02/26/11 | 69-90 | L | 18-3-1 | 24-8-1 | 0-0-0 | 9-4-1 |
| at Georgia | 03/02/11 | 53-73 | L | 18-1-0 | 12-6-1 | DNP | 6-1-2 |

THE STAT CREW SYSTEM
 LSU Team High/Low Analysis (as of Mar 03, 2011)
 All games

LSU - TEAM GAME HIGHS

| | | | |
|-----------------------|------|---------|---------------------------------|
| POINTS | 87 | | NORTHWESTERN STATE (11/12/10) |
| | 84 | | at Mississippi State (02-23-11) |
| | 80 | | at South Alabama (11/28/10) |
| | 79 | | TENNESSEE-MARTIN (11/18/10) |
| | 78 | | MCNEESE STATE (12/16/10) |
| | 78 | | CENTENARY (11/24/10) |
| FIELD GOALS MADE | 29 | | CENTENARY (11/24/10) |
| | 28 | | VANDERBILT (02/26/11) |
| | 28 | | at Mississippi State (02-23-11) |
| FIELD GOAL ATTEMPTS | 67 | | VANDERBILT (02/26/11) |
| | 67 | | at Mississippi State (02-23-11) |
| | 65 | | at Kentucky (1/15/11) |
| FIELD GOAL PERCENTAGE | .600 | (24-40) | NORTHWESTERN STATE (11/12/10) |
| | .532 | (25-47) | at South Alabama (11/28/10) |
| | .500 | (26-52) | HOUSTON (11/30/10) |
| 3 PT FIELD GOALS MADE | 12 | | at Rice (12/29/10) |
| | 12 | | at South Alabama (11/28/10) |
| | 10 | | CENTENARY (11/24/10) |
| 3 PT FG ATTEMPTS | 28 | | at Rice (12/29/10) |
| | 24 | | MISSISSIPPI STATE (02/05/11) |
| | 24 | | at Kentucky (1/15/11) |
| 3 PT FG PERCENTAGE | .706 | (12-17) | at South Alabama (11/28/10) |
| | .467 | (7-15) | NORTHWESTERN STATE (11/12/10) |
| | .429 | (12-28) | at Rice (12/29/10) |
| FREE THROWS MADE | .429 | (3-7) | CENTRAL MICHIGAN (12/11/10) |
| | 32 | | NORTHWESTERN STATE (11/12/10) |
| | 23 | | vs Wichita State (12/18/10) |
| FREE THROW ATTEMPTS | 22 | | MCNEESE STATE (12/16/10) |
| | 22 | | TENNESSEE-MARTIN (11/18/10) |
| | 46 | | NORTHWESTERN STATE (11/12/10) |
| FREE THROW PERCENTAGE | 31 | | ARKANSAS (01/12/11) |
| | 31 | | vs Wichita State (12/18/10) |
| | 31 | | MCNEESE STATE (12/16/10) |
| REBOUNDS | .792 | (19-24) | at Mississippi State (02-23-11) |
| | .789 | (15-19) | OLE MISS (01/22/11) |
| | .778 | (14-18) | at Arkansas (02-12-11) |
| ASSISTS | .778 | (7-9) | MISSISSIPPI STATE (02/05/11) |
| | 52 | | TENNESSEE-MARTIN (11/18/10) |
| | 46 | | ARKANSAS (01/12/11) |
| STEALS | 45 | | SOUTHERN (12/27/10) |
| | 17 | | CENTENARY (11/24/10) |
| | 16 | | SOUTHERN (12/27/10) |
| BLOCKED SHOTS | 16 | | MCNEESE STATE (12/16/10) |
| | 13 | | NORTHWESTERN STATE (11/12/10) |
| | 11 | | at Mississippi State (02-23-11) |
| TURNOVERS | 10 | | HOUSTON (11/30/10) |
| | 7 | | MCNEESE STATE (12/16/10) |
| | 6 | | at Alabama (01/29/11) |
| FOULS | 6 | | SOUTHERN (12/27/10) |
| | 25 | | NORTHWESTERN STATE (11/12/10) |
| | 18 | | at Georgia (03/02/11) |
| | 18 | | at Alabama (01/29/11) |
| | 18 | | at Auburn (01/08/11) |
| | 18 | | NICHOLLS STATE (11/16/10) |
| | 37 | | at Rice (12/29/10) |
| | 30 | | NORTHWESTERN STATE (11/12/10) |

THE STAT CREW SYSTEM
LSU High/Low Analysis (as of Mar 03, 2011)
All games

Opponent - GAME HIGHS

| | | | |
|-----------------------|------|---------|---------------------------------|
| POINTS | 90 | | VANDERBILT (02/26/11) |
| | 82 | | at Mississippi State (02-23-11) |
| | 82 | | at Kentucky (1/15/11) |
| | 80 | | at Arkansas (02-12-11) |
| | 78 | | OLE MISS (01/22/11) |
| FIELD GOALS MADE | 78 | | COASTAL CAROLINA (12/13/10) |
| | 78 | | NORTHWESTERN STATE (11/12/10) |
| | 31 | | VANDERBILT (02/26/11) |
| | 29 | | at Tennessee (01/26/11) |
| | 29 | | at Kentucky (1/15/11) |
| FIELD GOAL ATTEMPTS | 29 | | NORTH TEXAS (12/22/10) |
| | 29 | | NORTHWESTERN STATE (11/12/10) |
| | 70 | | at Kentucky (1/15/11) |
| | 70 | | NORTHWESTERN STATE (11/12/10) |
| | 65 | | MCNEESE STATE (12/16/10) |
| FIELD GOAL PERCENTAGE | .622 | (28-45) | OLE MISS (01/22/11) |
| | .560 | (28-50) | at Mississippi State (02-23-11) |
| | .544 | (31-57) | VANDERBILT (02/26/11) |
| 3 PT FIELD GOALS MADE | 10 | | VANDERBILT (02/26/11) |
| | 10 | | at Tennessee (01/26/11) |
| | 10 | | OLE MISS (01/22/11) |
| | 10 | | at Kentucky (1/15/11) |
| 3 PT FG ATTEMPTS | 26 | | at Tennessee (01/26/11) |
| | 26 | | NORTHWESTERN STATE (11/12/10) |
| | 24 | | at Auburn (01/08/11) |
| 3 PT FG PERCENTAGE | .588 | (10-17) | OLE MISS (01/22/11) |
| | .583 | (7-12) | at Arkansas (02-12-11) |
| | .529 | (9-17) | at Mississippi State (02-23-11) |
| FREE THROWS MADE | 32 | | at Rice (12/29/10) |
| | 25 | | at Arkansas (02-12-11) |
| | 23 | | vs Wichita State (12/18/10) |
| | 23 | | at South Alabama (11/28/10) |
| FREE THROW ATTEMPTS | 47 | | at Rice (12/29/10) |
| | 31 | | at South Alabama (11/28/10) |
| | 30 | | at Ole Miss (02/09/11) |
| | 30 | | vs Wichita State (12/18/10) |
| FREE THROW PERCENTAGE | .933 | (14-15) | NORTH TEXAS (12/22/10) |
| | .862 | (25-29) | at Arkansas (02-12-11) |
| | .833 | (15-18) | at Georgia (03/02/11) |
| REBOUNDS | 50 | | at Kentucky (1/15/11) |
| | 45 | | COASTAL CAROLINA (12/13/10) |
| | 43 | | at Alabama (01/29/11) |
| ASSISTS | 20 | | at Tennessee (01/26/11) |
| | 17 | | at Mississippi State (02-23-11) |
| | 16 | | OLE MISS (01/22/11) |
| STEALS | 14 | | NORTHWESTERN STATE (11/12/10) |
| | 12 | | at Georgia (03/02/11) |
| | 12 | | NICHOLLS STATE (11/16/10) |
| BLOCKED SHOTS | 8 | | OLE MISS (01/22/11) |
| | 7 | | at Mississippi State (02-23-11) |
| | 7 | | at Tennessee (01/26/11) |
| | 7 | | at South Alabama (11/28/10) |
| TURNOVERS | 19 | | HOUSTON (11/30/10) |
| | 18 | | at Mississippi State (02-23-11) |
| | 18 | | OLE MISS (01/22/11) |
| FOULS | 32 | | NORTHWESTERN STATE (11/12/10) |

THE STAT CREW SYSTEM
 LSU High/Low Analysis (as of Mar 03, 2011)
 All games

LSU - GAME LOWS

| | | | |
|-----------------------|------------------|---------|-------------------------------|
| POINTS | 44 | | at Kentucky (1/15/11) |
| | 46 | | at Alabama (01/29/11) |
| | 50 | | at Virginia (01/02/11) |
| | 51 | | OLE MISS (01/22/11) |
| | 53 | | NICHOLLS STATE (11/16/10) |
| | 53 | | at Tennessee (01/26/11) |
| FIELD GOALS MADE | 53 | | at Georgia (03/02/11) |
| | 15 | | OLE MISS (01/22/11) |
| | 16 | | NICHOLLS STATE (11/16/10) |
| | 17 | | at Kentucky (1/15/11) |
| FIELD GOAL ATTEMPTS | 17 | | at Alabama (01/29/11) |
| | 40 | | NORTHWESTERN STATE (11/12/10) |
| | 41 | | at Georgia (03/02/11) |
| FIELD GOAL PERCENTAGE | 42 | | CENTRAL MICHIGAN (12/11/10) |
| | .262 | (17-65) | at Kentucky (1/15/11) |
| | .326 | (15-46) | OLE MISS (01/22/11) |
| | .339 | (19-56) | vs Wichita State (12/18/10) |
| 3 PT FIELD GOALS MADE | 1 | | ARKANSAS (01/12/11) |
| | 3 | | TENNESSEE-MARTIN (11/18/10) |
| | 3 | | CENTRAL MICHIGAN (12/11/10) |
| | 3 | | NORTH TEXAS (12/22/10) |
| | 3 | | at Virginia (01/02/11) |
| | 3 | | at Kentucky (1/15/11) |
| | 3 | | at Arkansas (02-12-11) |
| | 3 | | ALABAMA (02/17/11) |
| | 3 | | at Georgia (03/02/11) |
| | 3 PT FG ATTEMPTS | 3 | |
| 7 | | | CENTRAL MICHIGAN (12/11/10) |
| 10 | | | ALABAMA (02/17/11) |
| 3 PT FG PERCENTAGE | 11 | | at Arkansas (02-12-11) |
| | .077 | (1-13) | ARKANSAS (01/12/11) |
| | .125 | (3-24) | at Kentucky (1/15/11) |
| FREE THROWS MADE | .200 | (3-15) | TENNESSEE-MARTIN (11/18/10) |
| | 4 | | FLORIDA (02/20/11) |
| | 6 | | NORTH TEXAS (12/22/10) |
| FREE THROW ATTEMPTS | 6 | | at Ole Miss (02/09/11) |
| | 7 | | FLORIDA (02/20/11) |
| | 9 | | MISSISSIPPI STATE (02/05/11) |
| | 12 | | NORTH TEXAS (12/22/10) |
| | 12 | | at Kentucky (1/15/11) |
| | 12 | | at Ole Miss (02/09/11) |
| FREE THROW PERCENTAGE | .500 | (6-12) | NORTH TEXAS (12/22/10) |
| | .500 | (6-12) | at Ole Miss (02/09/11) |
| | .500 | (12-24) | at Rice (12/29/10) |
| REBOUNDS | 19 | | OLE MISS (01/22/11) |
| | 24 | | at Alabama (01/29/11) |
| | 25 | | at Georgia (03/02/11) |
| ASSISTS | 5 | | SOUTH CAROLINA (02/02/11) |
| | 6 | | vs Wichita State (12/18/10) |
| | 7 | | at Virginia (01/02/11) |
| | 7 | | at Alabama (01/29/11) |
| | 7 | | at Georgia (03/02/11) |
| STEALS | 2 | | at Tennessee (01/26/11) |
| | 3 | | NICHOLLS STATE (11/16/10) |
| | 3 | | MCNEESE STATE (12/16/10) |
| | 3 | | at Virginia (01/02/11) |
| | 3 | | at Kentucky (1/15/11) |

THE STAT CREW SYSTEM
 LSU High/Low Analysis (as of Mar 03, 2011)
 All games

Opponent - GAME LOWS

| | | | |
|-----------------------|------|---------|---------------------------------|
| POINTS | 36 | | CENTENARY (11/24/10) |
| | 41 | | SOUTHERN (12/27/10) |
| | 53 | | ARKANSAS (01/12/11) |
| | 55 | | CENTRAL MICHIGAN (12/11/10) |
| FIELD GOALS MADE | 55 | | at Auburn (01/08/11) |
| | 13 | | CENTENARY (11/24/10) |
| | 17 | | CENTRAL MICHIGAN (12/11/10) |
| | 17 | | SOUTHERN (12/27/10) |
| FIELD GOAL ATTEMPTS | 38 | | at Rice (12/29/10) |
| | 45 | | OLE MISS (01/22/11) |
| FIELD GOAL PERCENTAGE | 46 | | CENTENARY (11/24/10) |
| | .283 | (13-46) | CENTENARY (11/24/10) |
| | .304 | (17-56) | SOUTHERN (12/27/10) |
| | .311 | (19-61) | at Auburn (01/08/11) |
| 3 PT FIELD GOALS MADE | 1 | | SOUTHERN (12/27/10) |
| | 2 | | at Rice (12/29/10) |
| | 2 | | ARKANSAS (01/12/11) |
| | 2 | | at Alabama (01/29/11) |
| 3 PT FG ATTEMPTS | 2 | | ALABAMA (02/17/11) |
| | 6 | | ALABAMA (02/17/11) |
| | 9 | | NORTH TEXAS (12/22/10) |
| | 10 | | CENTRAL MICHIGAN (12/11/10) |
| 3 PT FG PERCENTAGE | 10 | | SOUTHERN (12/27/10) |
| | 10 | | at Rice (12/29/10) |
| | .100 | (1-10) | SOUTHERN (12/27/10) |
| | .100 | (2-20) | ARKANSAS (01/12/11) |
| FREE THROWS MADE | .167 | (2-12) | at Alabama (01/29/11) |
| | 5 | | HOUSTON (11/30/10) |
| | 6 | | CENTENARY (11/24/10) |
| | 6 | | SOUTHERN (12/27/10) |
| FREE THROW ATTEMPTS | 10 | | CENTENARY (11/24/10) |
| | 10 | | at Tennessee (01/26/11) |
| FREE THROW PERCENTAGE | 11 | | SOUTHERN (12/27/10) |
| | .417 | (5-12) | HOUSTON (11/30/10) |
| | .481 | (13-27) | NORTHWESTERN STATE (11/12/10) |
| | .545 | (6-11) | SOUTHERN (12/27/10) |
| REBOUNDS | 26 | | CENTENARY (11/24/10) |
| | 29 | | at South Alabama (11/28/10) |
| ASSISTS | 29 | | CENTRAL MICHIGAN (12/11/10) |
| | 2 | | CENTRAL MICHIGAN (12/11/10) |
| | 2 | | SOUTHERN (12/27/10) |
| | 4 | | TENNESSEE-MARTIN (11/18/10) |
| STEALS | 4 | | vs Wichita State (12/18/10) |
| | 3 | | at Mississippi State (02-23-11) |
| | 4 | | at South Alabama (11/28/10) |
| | 4 | | vs Wichita State (12/18/10) |
| BLOCKED SHOTS | 4 | | SOUTH CAROLINA (02/02/11) |
| | 1 | | at Ole Miss (02/09/11) |
| | 1 | | ALABAMA (02/17/11) |
| | 2 | | NICHOLLS STATE (11/16/10) |
| TURNOVERS | 2 | | TENNESSEE-MARTIN (11/18/10) |
| | 2 | | CENTRAL MICHIGAN (12/11/10) |
| | 2 | | at Arkansas (02-12-11) |
| | 2 | | FLORIDA (02/20/11) |
| | 7 | | at Kentucky (1/15/11) |
| | 7 | | at Tennessee (01/26/11) |

THE STAT CREW SYSTEM
LSU Player High/Low Analysis (as of Mar 03, 2011)
All games

LSU - INDIVIDUAL GAME HIGHS

| | | | |
|--------------------------|-------|--------|--|
| Points | 24 | | WARREN, Storm vs Vanderbilt (02/26/11) |
| | 23 | | TURNER, Ralston vs McNeese State (12/16/10) |
| | 21 | | TURNER, Ralston vs Wichita State (12/18/10) |
| | 21 | | STRINGER, Andre at South Alabama (11/28/10) |
| | 21 | | STRINGER, Andre vs Northwestern State (11/12/10) |
| | 21 | | TURNER, Ralston vs Northwestern State (11/12/10) |
| Field Goals Made | 12 | | WARREN, Storm vs Vanderbilt (02/26/11) |
| | 9 | | GREEN, Garrett at Auburn (01/08/11) |
| | 8 | | WARREN, Storm vs McNeese State (12/16/10) |
| | 7 | | TURNER, Ralston vs Florida (02/20/11) |
| | 7 | | WHITE, Malcolm vs Southern (12/27/10) |
| | 7 | | STRINGER, Andre at South Alabama (11/28/10) |
| Field Goal Att. | 20 | | WARREN, Storm vs Vanderbilt (02/26/11) |
| | 19 | | TURNER, Ralston vs Florida (02/20/11) |
| | 18 | | TURNER, Ralston at Rice (12/29/10) |
| | 16 | | GREEN, Garrett at Kentucky (1/15/11) |
| | 16 | | STRINGER, Andre at Kentucky (1/15/11) |
| | 16 | | TURNER, Ralston vs North Texas (12/22/10) |
| | 16 | | TURNER, Ralston vs Coastal Carolina (12/13/10) |
| FG Pct (min 5 made) | 1.000 | (5-5) | DOTSON, Aaron vs Northwestern State (11/12/10) |
| | .857 | (6-7) | GREEN, Garrett at Mississippi State (02-23-11) |
| | .857 | (6-7) | WHITE, Malcolm vs Centenary (11/24/10) |
| | .818 | (9-11) | GREEN, Garrett at Auburn (01/08/11) |
| | .714 | (5-7) | TURNER, Ralston at South Alabama (11/28/10) |
| | .714 | (5-7) | STRINGER, Andre vs Centenary (11/24/10) |
| 3-Point FG Made | 5 | | DERENBECKER, Matt at Ole Miss (02/09/11) |
| | 5 | | TURNER, Ralston vs Wichita State (12/18/10) |
| | 4 | | STRINGER, Andre at Rice (12/29/10) |
| | 4 | | TURNER, Ralston at Rice (12/29/10) |
| | 4 | | STRINGER, Andre vs Coastal Carolina (12/13/10) |
| | 4 | | DOTSON, Aaron at South Alabama (11/28/10) |
| | 4 | | STRINGER, Andre at South Alabama (11/28/10) |
| | 4 | | STRINGER, Andre vs Centenary (11/24/10) |
| | 4 | | STRINGER, Andre vs Northwestern State (11/12/10) |
| 3-Point FG Att. | 12 | | TURNER, Ralston at Rice (12/29/10) |
| | 11 | | STRINGER, Andre at Auburn (01/08/11) |
| | 10 | | STRINGER, Andre vs Vanderbilt (02/26/11) |
| | 10 | | STRINGER, Andre vs Mississippi State (02/05/11) |
| | 10 | | STRINGER, Andre at Kentucky (1/15/11) |
| | 10 | | TURNER, Ralston vs McNeese State (12/16/10) |
| 3-Pt FG Pct (min 3 made) | .800 | (4-5) | DOTSON, Aaron at South Alabama (11/28/10) |
| | .750 | (3-4) | TURNER, Ralston vs Central Michigan (12/11/10) |
| | .714 | (5-7) | DERENBECKER, Matt at Ole Miss (02/09/11) |
| | .667 | (4-6) | STRINGER, Andre at South Alabama (11/28/10) |
| | .667 | (4-6) | STRINGER, Andre vs Centenary (11/24/10) |
| Free Throws Made | 11 | | STRINGER, Andre vs Houston (11/30/10) |
| | 9 | | TURNER, Ralston at Georgia (03/02/11) |
| | 8 | | GREEN, Garrett vs South Carolina (02/02/11) |
| | 8 | | GREEN, Garrett vs Wichita State (12/18/10) |
| | 8 | | TURNER, Ralston vs McNeese State (12/16/10) |
| | 8 | | STRINGER, Andre vs Memphis (11/21/10) |
| | 8 | | STRINGER, Andre vs Tennessee-Martin (11/18/10) |
| Free Throw Att. | 12 | | GREEN, Garrett vs Wichita State (12/18/10) |

| | | | |
|---------------------|-------|---------|--|
| | | 12 | STRINGER, Andre vs Houston (11/30/10) |
| | | 11 | GREEN, Garrett vs South Carolina (02/02/11) |
| | | 11 | STRINGER, Andre vs Memphis (11/21/10) |
| | | 11 | WHITE, Malcolm vs Northwestern State (11/12/10) |
| FT Pct (min 5 made) | 1.000 | (9-9) | TURNER, Ralston at Georgia (03/02/11) |
| | 1.000 | (6-6) | STRINGER, Andre vs Central Michigan (12/11/10) |
| | 1.000 | (5-5) | WHITE, Malcolm at Virginia (01/02/11) |
| | 1.000 | (5-5) | DOTSON, Aaron vs McNeese State (12/16/10) |
| | .917 | (11-12) | STRINGER, Andre vs Houston (11/30/10) |
| Rebounds | | 15 | WHITE, Malcolm vs Tennessee-Martin (11/18/10) |
| | | 14 | WARREN, Storm vs Nicholls State (11/16/10) |
| | | 13 | GREEN, Garrett vs Wichita State (12/18/10) |
| | | 11 | WHITE, Malcolm at Ole Miss (02/09/11) |
| | | 11 | WHITE, Malcolm vs Southern (12/27/10) |
| | | 11 | WARREN, Storm vs Houston (11/30/10) |
| | | 11 | WARREN, Storm vs Tennessee-Martin (11/18/10) |
| Assists | | 8 | BASS, Chris at Rice (12/29/10) |
| | | 7 | STRINGER, Andre vs Arkansas (01/12/11) |
| | | 6 | BASS, Chris vs Vanderbilt (02/26/11) |
| | | 5 | STRINGER, Andre at Ole Miss (02/09/11) |
| | | 5 | STRINGER, Andre vs McNeese State (12/16/10) |
| | | 5 | STRINGER, Andre vs Coastal Carolina (12/13/10) |
| | | 5 | TURNER, Ralston vs Houston (11/30/10) |
| | | 5 | BASS, Chris vs Tennessee-Martin (11/18/10) |
| | | 5 | STRINGER, Andre vs Northwestern State (11/12/10) |
| Steals | | 5 | BASS, Chris vs Northwestern State (11/12/10) |
| | | 4 | DERENBECKER, Matt vs Ole Miss (01/22/11) |
| | | 3 | DERENBECKER, Matt at Georgia (03/02/11) |
| | | 3 | STRINGER, Andre vs Alabama (02/17/11) |
| | | 3 | STRINGER, Andre vs Mississippi State (02/05/11) |
| | | 3 | WARREN, Storm vs Southern (12/27/10) |
| | | 3 | STRINGER, Andre vs Houston (11/30/10) |
| | | 3 | WARREN, Storm vs Houston (11/30/10) |
| | | 3 | GREEN, Garrett vs Centenary (11/24/10) |
| | | 3 | STRINGER, Andre vs Tennessee-Martin (11/18/10) |
| | | 3 | WARREN, Storm vs Nicholls State (11/16/10) |
| | | 3 | LUDWIG, Eddie vs Northwestern State (11/12/10) |
| Blocked Shots | | 6 | WHITE, Malcolm at Alabama (01/29/11) |
| | | 4 | WARREN, Storm vs Houston (11/30/10) |
| | | 3 | WARREN, Storm vs Mississippi State (02/05/11) |
| | | 3 | WHITE, Malcolm vs Southern (12/27/10) |
| | | 3 | WHITE, Malcolm vs McNeese State (12/16/10) |
| | | 3 | WARREN, Storm vs Centenary (11/24/10) |
| | | 3 | WHITE, Malcolm vs Tennessee-Martin (11/18/10) |
| | | 3 | WHITE, Malcolm vs Northwestern State (11/12/10) |
| Turnovers | | 6 | WHITE, Malcolm at Ole Miss (02/09/11) |
| | | 6 | STRINGER, Andre vs Central Michigan (12/11/10) |
| | | 6 | TURNER, Ralston vs Houston (11/30/10) |
| | | 6 | STRINGER, Andre vs Northwestern State (11/12/10) |
| | | 5 | STRINGER, Andre vs Alabama (02/17/11) |
| | | 5 | WHITE, Malcolm vs Ole Miss (01/22/11) |
| | | 5 | DOTSON, Aaron vs Coastal Carolina (12/13/10) |
| | | 5 | BASS, Chris vs Northwestern State (11/12/10) |

| | | |
|-------|---|--|
| Fouls | 5 | WARREN, Storm at Ole Miss (02/09/11) |
| | 5 | GREEN, Garrett vs Mississippi State (02/05/11) |
| | 5 | TURNER, Ralston vs South Carolina (02/02/11) |
| | 5 | WHITE, Malcolm at Alabama (01/29/11) |
| | 5 | WHITE, Malcolm at Kentucky (1/15/11) |
| | 5 | WHITE, Malcolm at Rice (12/29/10) |
| | 5 | LUDWIG, Eddie at Rice (12/29/10) |
| | 5 | STRINGER, Andre at Rice (12/29/10) |
| | 5 | DOTSON, Aaron at Rice (12/29/10) |
| | 5 | DOTSON, Aaron at South Alabama (11/28/10) |
| | 5 | TURNER, Ralston at South Alabama (11/28/10) |
| | 5 | GREEN, Garrett vs Memphis (11/21/10) |
| | 5 | WARREN, Storm vs Memphis (11/21/10) |
| | 5 | WHITE, Malcolm vs Memphis (11/21/10) |
| | 5 | LUDWIG, Eddie vs Northwestern State (11/12/10) |

Game 29 - Vanderbilt 90, LSU 69

2/26/11 12:47 p.m. at Maravich Center (Baton Rouge, LA)

| VANDERBILT | FG-A | 3FG-A | FT-A | REB | PF | TP | A | TO | BLK | S | MIN |
|-------------------|-------|-------|-------|-----|----|----|----|----|-----|---|-----|
| TAYLOR, Jeffrey f | 6-8 | 1-2 | 7-12 | 2 | 3 | 20 | 3 | 1 | 0 | 2 | 34 |
| ODOM, Rod f | 0-1 | 0-1 | 0-0 | 0 | 1 | 0 | 0 | 1 | 0 | 0 | 9 |
| EZELI, Festus c | 5-9 | 0-0 | 5-8 | 4 | 1 | 15 | 0 | 4 | 6 | 1 | 26 |
| TINSLEY, Brad g | 7-10 | 2-4 | 0-0 | 3 | 1 | 16 | 5 | 1 | 0 | 2 | 32 |
| JENKINS, John g | 6-16 | 3-10 | 2-2 | 3 | 2 | 17 | 1 | 1 | 0 | 0 | 33 |
| GOULBOURNE, Lance | 5-6 | 2-2 | 4-6 | 17 | 1 | 16 | 0 | 0 | 0 | 0 | 31 |
| MERIWETHER, Chris | 0-1 | 0-0 | 0-0 | 1 | 0 | 0 | 0 | 0 | 0 | 0 | 2 |
| FULLER, Kyle | 1-1 | 1-1 | 0-0 | 0 | 1 | 3 | 2 | 0 | 0 | 0 | 13 |
| SMART, Jordan | 1-1 | 1-1 | 0-0 | 0 | 0 | 3 | 0 | 0 | 0 | 0 | 3 |
| TCHIENGANG, Steve | 0-2 | 0-1 | 0-0 | 2 | 3 | 0 | 0 | 1 | 0 | 1 | 12 |
| DUFFY, Joe | 0-1 | 0-0 | 0-0 | 0 | 1 | 0 | 0 | 0 | 0 | 0 | 2 |
| WALKER, Andre | 0-1 | 0-0 | 0-0 | 0 | 0 | 0 | 1 | 1 | 0 | 1 | 3 |
| Team | | | | 5 | | | | | | | |
| Totals | 31-57 | 10-22 | 18-28 | 37 | 14 | 90 | 12 | 10 | 6 | 7 | 200 |

| | | | | | | | | | |
|---------------|-------|-------|-----------|-------|-------|-------|-------|-------|-----|
| FG% 1st Half | 15-26 | 57.7% | 2nd half: | 16-31 | 51.6% | Game: | 31-57 | 54.5% | DB |
| 3FG% 1st Half | 5-11 | 45.5% | 2nd half: | 5-11 | 45.5% | Game: | 10-22 | 45.5% | Reb |
| FT% 1st Half | 6-13 | 46.2% | 2nd half: | 12-15 | 80.0% | Game: | 18-28 | 64.3% | 3 |

| LSU | FG-A | 3FG-A | FT-A | REB | PF | TP | A | TO | BLK | S | MIN |
|-------------------|-------|-------|------|-----|----|----|----|----|-----|---|-----|
| WARREN, Storm f | 12-20 | 0-0 | 0-0 | 8 | 2 | 24 | 1 | 0 | 1 | 2 | 34 |
| WHITE, Malcolm f | 0-3 | 0-0 | 1-2 | 1 | 3 | 1 | 2 | 0 | 0 | 0 | 20 |
| STRINGER, Andre g | 4-14 | 2-10 | 0-0 | 2 | 0 | 10 | 2 | 4 | 0 | 0 | 29 |
| DERENBECKER, M. g | 0-5 | 0-3 | 0-0 | 0 | 3 | 0 | 1 | 1 | 0 | 0 | 22 |
| TURNER, Ralston g | 6-12 | 2-5 | 4-4 | 3 | 2 | 18 | 1 | 1 | 0 | 1 | 32 |
| GREEN, Garrett | 3-5 | 0-0 | 0-3 | 7 | 3 | 6 | 1 | 1 | 0 | 0 | 15 |
| BASS, Chris | 0-1 | 0-0 | 0-0 | 2 | 1 | 0 | 6 | 2 | 0 | 2 | 17 |
| LUDWIG, Eddie | 0-0 | 0-0 | 1-2 | 2 | 3 | 1 | 0 | 0 | 0 | 0 | 9 |
| POPULIST, Daron | 0-2 | 0-2 | 0-0 | 0 | 0 | 0 | 0 | 0 | 0 | 0 | 7 |
| DOTSON, Aaron | 3-5 | 1-2 | 2-3 | 4 | 2 | 9 | 1 | 2 | 0 | 0 | 15 |
| Team | | | | 9 | | | | | | | |
| Totals | 28-67 | 5-22 | 8-14 | 38 | 19 | 69 | 15 | 11 | 1 | 5 | 200 |

| | | | | | | | | | |
|---------------|-------|-------|-----------|------|-------|-------|-------|-------|-----|
| FG% 1st Half | 20-35 | 57.1% | 2nd half: | 8-32 | 25.0% | Game: | 28-67 | 41.8% | DB |
| 3FG% 1st Half | 3-9 | 33.3% | 2nd half: | 2-13 | 15.4% | Game: | 5-22 | 22.7% | Reb |
| FT% 1st Half | 0-0 | 0.0% | 2nd half: | 8-14 | 57.1% | Game: | 8-14 | 57.1% | 3 |

Officials: Gary Maxwell, Ron Groover, Lee Cassell
 Technical Fouls: Vanderbilt -- None. LSU -- None.
 Attendance: 7703

Vanderbilt 41-49 -- 90
 LSU 43-26 -- 69

--

Game 30 -- Georgia 73, LSU 53

3/2/11 8 p.m. at Stegeman Coliseum (Athens, Ga)

| LSU | FG-A | 3FG-A | FT-A | REB | PF | TP | A | TO | BLK | S | MIN |
|-------------------|-------|-------|-------|-----|----|----|---|----|-----|---|-----|
| WHITE, Malcolm f | 1-2 | 0-0 | 0-0 | 3 | 2 | 2 | 1 | 2 | 0 | 1 | 26 |
| WARREN, Storm f | 6-10 | 0-0 | 0-0 | 6 | 3 | 12 | 1 | 2 | 0 | 1 | 34 |
| STRINGER, Andre g | 1-3 | 0-3 | 0-0 | 4 | 2 | 2 | 0 | 4 | 0 | 0 | 31 |
| DERENBECKER, M. g | 1-3 | 1-2 | 0-0 | 2 | 1 | 3 | 1 | 2 | 0 | 3 | 29 |
| TURNER, Ralston g | 6-10 | 0-0 | 0-0 | 6 | 3 | 12 | 1 | 2 | 0 | 1 | 34 |
| GREEN, Garrett | 1-3 | 0-0 | 3-6 | 3 | 1 | 5 | 1 | 3 | 0 | 0 | 18 |
| BASS, Chris | 2-4 | 0-2 | 1-2 | 0 | 0 | 5 | 1 | 0 | 0 | 0 | 13 |
| LUDWIG, Eddie | 0-0 | 0-0 | 0-0 | 0 | 1 | 0 | 0 | 0 | 0 | 0 | 1 |
| DOTSON, Aaron | 2-6 | 1-3 | 1-2 | 1 | 4 | 6 | 2 | 1 | 0 | 1 | 20 |
| Team | | | | 5 | | | | | | | |
| Totals | 18-41 | 3-12 | 14-19 | 25 | 16 | 53 | 7 | 18 | 0 | 7 | 200 |

| | | | | | | | | | |
|---------------|------|-------|-----------|------|-------|-------|-------|-------|-----|
| FG% 1st Half | 9-21 | 42.9% | 2nd half: | 9-20 | 45.0% | Game: | 18-41 | 43.9% | DB |
| 3FG% 1st Half | 2-6 | 33.3% | 2nd half: | 1-6 | 16.7% | Game: | 3-12 | 25.0% | Reb |
| FT% 1st Half | 5-6 | 83.3% | 2nd half: | 9-13 | 69.2% | Game: | 14-19 | 73.7% | 3 |

| GEORGIA | FG-A | 3FG-A | FT-A | REB | PF | TP | A | TO | BLK | S | MIN |
|-------------------|-------|-------|-------|-----|----|----|----|----|-----|----|-----|
| LESLIE, Travis * | 3-8 | 1-2 | 7-8 | 10 | 2 | 14 | 4 | 2 | 1 | 4 | 34 |
| WARE, Dustin * | 5-7 | 5-7 | 0-0 | 0 | 2 | 15 | 4 | 1 | 0 | 2 | 28 |
| BARNES, Chris * | 3-5 | 0-0 | 0-1 | 6 | 0 | 6 | 0 | 0 | 0 | 1 | 20 |
| THOMPSON, Trey * | 4-10 | 0-1 | 0-0 | 5 | 2 | 8 | 0 | 3 | 2 | 0 | 22 |
| PRICE, Jeremy * | 4-7 | 0-0 | 3-4 | 2 | 2 | 11 | 2 | 2 | 1 | 0 | 29 |
| WILLIAMS, Vincent | 0-0 | 0-0 | 0-0 | 0 | 1 | 0 | 0 | 0 | 0 | 0 | 1 |
| BUCKLIN, Matt | 1-1 | 0-0 | 1-1 | 0 | 0 | 3 | 0 | 0 | 0 | 0 | 1 |
| WILLIAMS, Donte' | 0-0 | 0-0 | 0-0 | 3 | 2 | 0 | 1 | 1 | 0 | 0 | 11 |
| NOLTE, Connor | 0-2 | 0-1 | 0-0 | 0 | 0 | 0 | 0 | 0 | 0 | 1 | 6 |
| ROBINSON, Gerald | 6-11 | 0-2 | 4-4 | 2 | 2 | 16 | 4 | 1 | 0 | 3 | 31 |
| BRANTLEY, Sherrad | 0-5 | 0-5 | 0-0 | 0 | 0 | 0 | 0 | 0 | 0 | 1 | 17 |
| Team | | | | 4 | | | | | | | |
| Totals | 26-56 | 6-18 | 15-18 | 32 | 13 | 73 | 15 | 10 | 4 | 12 | 200 |

| | | | | | | | | | |
|---------------|-------|-------|-----------|-------|-------|-------|-------|-------|-----|
| FG% 1st Half | 11-31 | 35.5% | 2nd half: | 15-25 | 60.0% | Game: | 26-56 | 46.4% | DB |
| 3FG% 1st Half | 3-11 | 27.3% | 2nd half: | 3-7 | 42.9% | Game: | 6-18 | 33.3% | Reb |
| FT% 1st Half | 5-6 | 83.3% | 2nd half: | 10-12 | 83.3% | Game: | 15-18 | 83.3% | 1 |

Officials: Tony Greene, Ted Valentine, Joe Lindsay
 Technical Fouls: LSU -- Team, UGA -- None.
 Attendance: 8,642

LSU 25-28 -- 53
 Georgia 30-43 -- 73
