

LSU

2005 Women's Tennis

Quick Facts and Media Information.....	2
SEC and ITA Information.....	4
2005 Season Preview	5
Non-conference Opponents.....	9
SEC Opponents	10
Coaches	11
Tiger Tennis Camp	15
Support Staff	16
2005 Lady Tigers	17
Roster Breakdown.....	25
Radio/TV Chart.....	26
2004 Season Review	27
2004 Match Results.....	30
SEC Review	34
History.....	35
Individual Honors.....	40
LSU Record Book	41
Lady Tigers Coaches	42
Lady Tigers Letterwinners	43
NCAA History	44
SEC All-Time	45
All-Time Records	46
All-Time Series Results	47
Year-by-Year Results	49
This is LSU.....	53

Amanda Mang will lead the Lady Tigers this season as the team's only senior.



INTRO

PREVIEW

COACHES

LADY TIGERS

2004 REVIEW

HISTORY

LSU

Quick Facts

University

Location:Baton Rouge, La.
Founded:1860
Enrollment:31,234
Nickname:Tigers or Fighting Tigers
Colors:Purple and Gold
Print Specifications:Purple-PMS 268, Gold-PMS 123
Mascot:Mike V (live bengal tiger)
Facility:W.T. "Dub" Robinson Tennis Stadium
Conference:Southeastern (Western Division)
President:Dr. William L. Jenkins
Chancellor:Sean O'Keefe
Athletics Director:Stanley "Skip" Bertman
Faculty Representative:Dr. Kenneth E. Carpenter

Tennis Staff

Head Coach:Tony Minnis
Alma Mater:Louisiana-Lafayette, 1988
Record at LSU:184-138 (13 years)
Career Record:(same)
Assistant Coach:Sandy Sureephong
Alma Mater:Texas (1999)
Year at LSU:fourth
Tennis Secretary:Jennie Murphy

Team Information

2004 Record:18-9
2004 SEC Record/Finish:6-5/t5th/1st West
2004 Postseason:NCAA Tournament, First Round
Final ITA Ranking:No. 20
Letterwinners Returning/Lost:5/3
Top Returnees:Amanda Mang (Sr.),
 Marina Chiarelli (Jr.), Lauren Seaman (Jr.)

Sports Information

Women's Tennis Contact:Caroline Domecq
Office Phone:(225) 578-8226
Fax:(225) 578-1861
Email:cdomec1@lsu.edu
Web site:www.LSUports.net
Associate AD/Sports Information Director:Michael Bonnette
Sr. Associate SID:Kent Lowe
Associate SID:Bill Franques
Associate SID:Brian Miller
Associate SID:Melissa Reynaud
Associate SID:Laurie Cannon
Publications Director:Jason Feirman
Graphic Design Coordinator:David Hurd
Graphic Design Coordinator:Annie Martin
Publications Assistants:Krystal Bennett, Peter Hoang
Photographer:Steve Franz
Secretary:Pat Fredericks
Student Assistants:Natalie Grantham, Will Stafford,
 Bill Martin, Kerri McGimsey, Jeff Schneider,
 Kevin Minor, Ben Wright, Ragan Gainey

Media Information

The 2005 LSU Women's Tennis Media Guide was written to provide members of the media with statistics and information needed to adequately cover the LSU women's tennis team. If you need further information on the team, pictures, or wish to set up an interview with head coach Tony Minnis, assistant coach Sandy Sureephong or any of the student-athletes, please contact Caroline Domecq at the LSU Sports Information Office at (225) 578-8226.

Game Notes: The most recent media game notes, updated statistics and releases are posted on LSU's web page (www.LSUports.net) as soon as they are completed. To view the information through Adobe Acrobat, download the free software by following the instructions, also listed on the web site.

Match Credentials: Media Credentials for all women's tennis matches should be requested two days before the match by contacting Caroline Domecq at (225) 578-8226. Once credentials have been requested, all passes will be left at the double-door main entrance to the W.T. "Dub" Robinson Tennis Stadium.

During matches, media members will be provided with a media guide as well as a match program that includes notes and updated statistics. Final match results can be obtained immediately following the match.

media.LSUports.net: Media can now access images for all LSU athletic teams, including action shots, head shots, logos, etc. To gain access to the high-resolution pictures, email Caroline Domecq. You will be assigned a login and password that will enable you to retrieve pictures. This service is for the media use only. Resale of these pictures is strictly prohibited.

Photographers: All photographers MUST check in with an LSU Sports Information staff member on site for designated photo locations prior to EVERY match. Photographers are welcome to photograph from the stands, but MUST receive permission to photograph on the courts. Only accredited photographers or those persons on special assignment will be allowed access to the court.

Interviews: All interviews with players and coaches must be coordinated through the SID office and requested 24 hours in advance to ensure availability - excluding post-match interviews.

Mailing Address:

LSU Sports Information
 P.O. Box 25095
 Baton Rouge, LA 70894-5095
 Phone: (225) 578-8226

Overnight Address:

Athletic Administration Building, Fifth Floor
 North Stadium Drive at Nicholson Drive
 Baton Rouge, LA 70894

INTRO

PREVIEW

COACHES

LADY TIGERS

2004 REVIEW

HISTORY

LSU

NEWSPAPERS*Baton Rouge***The Advocate**

P.O. Box 588
 Baton Rouge, LA 70821
 Phone: (225) 383-1111
 Fax: (225) 388-0318
 E-mail: sports@theadvocate.com

*Other Newspapers***The Shreveport Times**

222 Lake Street
 Shreveport, LA 71130
 Phone: (318) 459-3300
 Fax: (318) 459-3301
 E-mail: sports@shreveporttimes.com

Monroe News Star

411 No. Fourth Street
 Monroe, LA 710201
 Phone: (318) 362-0267
 Fax: (318) 362-0273
 E-mail: sports@gannett.com

LSU Daily Reveille

Room 39, Hodges Hall, LSU
 Baton Rouge, LA 70803
 Phone: (225) 578-8676
 Fax: (225) 578-1698
 E-mail: sports@lsureveille.com

Lake Charles American Press

P.O. Box 2893
 Lake Charles, LA 70602
 Phone: (337) 494-4040
 Fax: (337) 439-4036
 E-mail: sports@americanpress.com

Lafayette Daily Advertiser

P.O. Box 3268
 Lafayette, LA 70502
 Phone: (337) 289-6303
 Fax: (337) 289-6443
 E-mail: bbrown@theadvertiser.com

*New Orleans***Time-Picayune**

3800 Howard Ave.
 New Orleans, LA 70140
 Phone: (504) 826-3405
 Fax: (504) 826-3401
 E-mail: sports@timespicayune.com

Alexandria Daily Town Talk

P.O. Box 7558
 Alexandria, LA 71301
 Phone: (318) 487-6351
 Fax: (318) 487-6315
 E-mail: sports@thetowntalk.com

Opelousas Daily World

P.O. Box 1179
 Opelousas, LA 70570
 Phone: (318) 942-4971
 Fax: (318) 948-6572
 E-mail: tomdodge@dailyworld.com

TELEVISION*Baton Rouge***WAFB-TV (CBS Affiliate - Channel 9)**

844 Government St.
 Baton Rouge, LA 70802
 Phone: (225) 336-8891
 Fax: (225) 379-7880
 E-mail: sports@wafb.com

WBRZ-TV (ABC Affiliate - Channel 33)

P.O. Box 2906
 Baton Rouge, LA 70821
 Phone: (225) 336-2361
 Fax: (225) 336-2347
 E-mail: sports@wbrz.com

Tiger TV (LSU Campus Station)

Hodges Hall, LSU
 Baton Rouge, LA 70803
 Phone: (225) 383-5271
 Fax: (225) 578-1698

SPECIALTY MEDIA**Tiger Rag**

P.O. Box 496
 Baton Rouge, LA 70821-0496
 Phone: (225) 383-5271
 Fax: (225) 343-4785
 E-mail: matt@tigerrag.com

Purple & Gold

4919 Jamestown Ave., Suite 203
 Baton Rouge, LA 70808
 Phone: (225) 926-6300
 Fax: (225) 231-1879

LSU COMMUNICATIONS*Radio***LSU Radio Network**

P.O. Box 25095
 Baton Rouge, LA 70894
 Director: Jim Hawthorne
 Phone: (225) 578-1882
 Fax: (225) 578-1861

*Television***LSU Electronic Media**

P.O. Box 25095
 Baton Rouge, LA 70894
 Director: Kevin Wagner
 Asst. Director: John Schiebe
 Television Producer: Paul Danna
 Phone: (225) 578-19797
 Fax: (225) 578-1861

INTRO

PREVIEW

COACHES

LADY TIGERS

2004 REVIEW

HISTORY

LSU

- INTRO
- PREVIEW
- COACHES
- LADY TIGERS
- 2004 REVIEW
- HISTORY
- LSU

When it comes to collegiate tennis, the Southeastern Conference is as good as it gets. SEC member schools remain the most consistently dominant in the NCAA in both men's and women's competition.

In 2004, the SEC sent eight teams to the NCAA Tournament for women's tennis, tying for the most of any conference in attendance. And for the 18th consecutive year, the SEC sent a team to the semifinal round. Vanderbilt earned that spot after defeating Georgia, another SEC school, in the quarterfinal round. The final team rankings featured two SEC schools in the top three with Vanderbilt second and Florida third. In addition, six SEC teams broke into the top 20 and eight teams into the top 35.

The SEC was equally as impressive last year in individual competition. Two women from SEC schools, Aibika Kalsarieva of Kentucky and Audra Falk of Vanderbilt, advanced all the way to the quarterfinals of singles play. The final singles rankings saw an SEC player ranked at No. 2, Alexis Gordon of Florida, the SEC Player of the Year. Falk finished at No. 9, leaving two singles players in the top 10. All together, the SEC placed six women in the top 25 and 12 total in the top 50. The SEC also placed five in the top 25 of the final doubles rankings including the Vanderbilt duo of Aleke Tsoubanos and Kelly Schmandt who made it to the NCAA semifinals at No. 2.

"The SEC is tough. And it's the best. You want to play against the best and coach against the best and we get to do that every time out every year," said LSU head coach Tony Minnis. "It's very intense and there are a lot of good coaches. The conference speaks for itself in how we compete."

SEC INFORMATION

- Founded:**1933
- Member Institutions (12):**Alabama, Arkansas, Auburn, Florida, Georgia, Kentucky, LSU, Mississippi, Mississippi State, South Carolina, Tennessee and Vanderbilt
- Commissioner:**Mike Slive
- Executive Associate Commissioner:**Mark Womack
- Associated Commissioner of Media Relations:** ..Charles Bloom
- Associated Directors of Media Relations:**Tammy Wilson, DeWayne Peevy, Chuck Dunlap
- Media Relations Intern:**Eric SanInocencio
- Tennis Contact:**Tammy Wilson
- Phone:**(205) 458-3010
- Fax:**(205) 458-3030
- SEC Mailing Address:**2201 Richard Arrington Blvd. North Birmingham, Ala. 35203-1103
- Website:**www.secsports.com
- SEC Championship Tournament:**April 21-24, hosted by Alabama in Tuscaloosa, Ala.

SEC Women's Tennis BY THE NUMBERS...

- 3**
straight NCAA singles championships from 1992-94
- 6**
NCAA team championships in the last 13 years ('92, '94, '96, '98, '00 and '03)
- 5**
NCAA doubles titles since 1989
- 6**
NCAA singles titles since 1984
- 18**
straight years with a team in the national semifinals (1987-2004)
- 86**
singles ITA All-Americans since 1990
- 102**
doubles ITA All-Americans since 1990

INTERCOLLEGIATE TENNIS ASSOCIATION

As the governing body of collegiate tennis, the Intercollegiate Tennis Association (ITA) promotes both the athletic and academic achievements of the collegiate tennis community. The ITA, which is based in Skillman, N.J., administers the ITA Collegiate Grand Slam Championships, the ITA Collegiate Summer Circuit, presented by the USTA, and the ITA Rankings for men's and women's tennis at the NCAA Divisions I, II and III, NAIA and Junior College levels. The ITA also has a comprehensive awards program for players and coaches to honor excellence in academics, leadership and sportsmanship.

ITA ADDRESS

Intercollegiate Tennis Association
174 Tamarack Circle
Skillman, NJ 08558

Phone: (609) 497-6920
Fax: (609) 497-9766
E-mail: ITAtennis2@aol.com

ITA OFFICE STAFF

David A. Benjamin, **Executive Director**
Casey Angle, **Director of Communications**
Nancy Breo, **Special Assistant to Executive Director**
Tondi Gudelman Rice, **Assistant to Executive Director**
Angel Prinos, **Director of Special Programs**
Michael Sing, **Staff Administrator**
Penny Sing, **Staff Administrator**

LSU

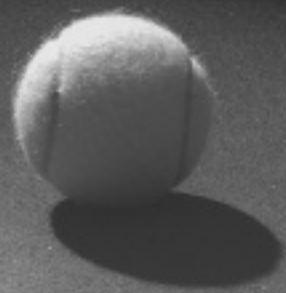

2005 SEASON PREVIEW



B BACK TO TAME THE WEST

Last year's Lady Tigers tennis team started off the dual-match season ranked at No. 49 and right away faced a great amount of adversity. However, the team was able to fight through some tough situations and work their way to the top.

"Early in the year, we had everything that could go wrong go wrong, and we played under a lot of adverse conditions," coach Tony Minnis said. "We had Amanda Mang, Camila Caliarì

and Rocio Fantilli all get hurt early, and those players just fought through it. To have the winning streak in the latter part of the season that we did against the type of schedule we played is something great, and it says a lot about their determination and focus."

"I'M REALLY EXCITED BECAUSE THIS GROUP OF PLAYERS IS PROBABLY SOME OF THE BEST, ESPECIALLY IN THEIR CHARACTER, THAT I'VE HAD SINCE I'VE BEEN HERE."

-TONY MINNIS

This year's squad hopes to build off that strong finish of last year and make an even stronger impression this year. They begin the season with a No. 23 ranking as the reigning Southeastern Conference Western Division champions.

Five players return from last year, including lone senior Amanda Mang.

"She's been through the wars and she knows what it takes to get to the level where we want to be," Minnis said of Mang.

Four juniors also return in Lauren Seaman, Camila Caliarì, Marina Chiarelli and Daysi Espinal. Newcomers include freshmen Staten Spencer, Tiffany Tucker and Anastasiya Dubova.

"When it's all said and done, this is going to be one of the best classes we've had," Minnis commented. "Tiffany and Staten's potential is unlimited from what I've seen this fall, and Anastasiya will add a lot of fire and intensity to the team."

After a final ITA ranking of No. 20 in 2004, the team knows what it takes to be in the upper echelon of women's collegiate tennis. They know what to expect, and expect only the best in their performance.

"I think last year should have given those that are back a lot of confidence because they know now that they can compete against the top teams in the country," Minnis said. "And the expectations are a lot higher. Until we upset Texas A&M and Kentucky last year, the attitude was less certain. But now that they know, their expectations are a lot higher."

Not only is this team ready physically, but Minnis said this team is one of the strongest in character he has coached.

"I'm really excited because this group of players is probably some of the best, especially in their character, that I've had since I've been here," he said. "I just expect them to go out and play hard and compete with the consistency they are capable of."

Just as always, this year's schedule features some very difficult opponents for the Lady Tigers. In SEC play alone, they will face five teams that finished in the Top 25 a year ago.

"Since I've been here, we've tried to establish one of the toughest schedules in the country," Minnis said. "We've done that, and that helps you when you're getting ready for the NCAA Tournament, because every time you step on the court you're having to come with your 'A' game."

"One of the biggest things that helped us last year was having wins over Texas A&M, Tulsa and Florida State. All three of those teams made it to the NCAA Tournament."

The Lady Tigers open the season with two matches at home against in-state foes Centenary and UL-Lafayette. Their remaining non-conference schedule includes road

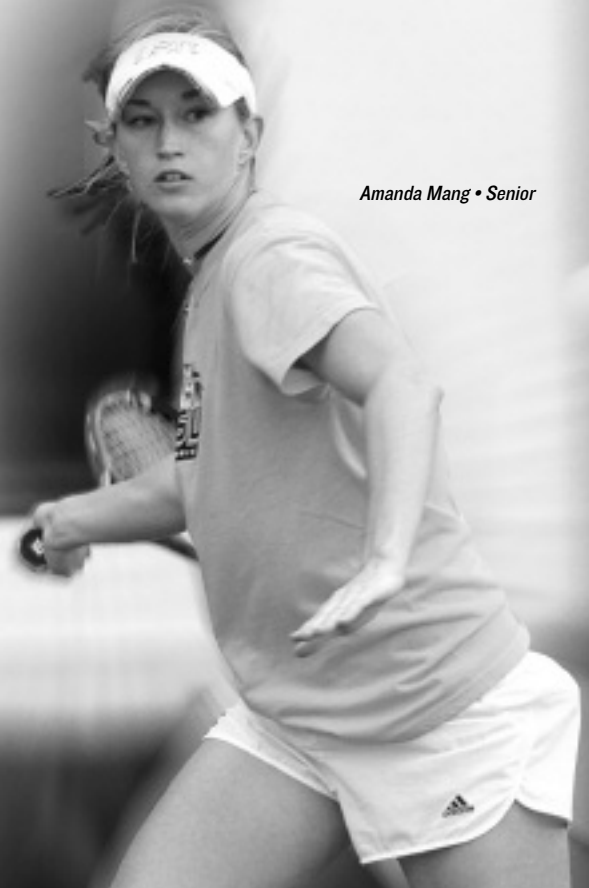

Amanda Mang • Senior

INTRO

PREVIEW

COACHES

LADY TIGERS

2004 REVIEW

HISTORY

LSU

Season Preview

INTRO

PREVIEW

COACHES

LADY TIGERS

2004 REVIEW

HISTORY

LSU

matches at Rice, Houston, Texas A&M, Purdue and Tulane and home contests versus Southern, Southeastern, Tulsa and Florida State.

Five of those opponents finished in the top 50 in 2004. Add that to the eight teams other than LSU in the SEC who accomplished that same feat, and the Lady Tigers will face 13 teams this season that finished with top-50 rankings, including No. 2 Vanderbilt and No. 3 Florida.

LSU opens SEC play at home against powerhouse Florida. Other conference teams traveling to W.T. "Dub" Robinson Tennis Stadium include South Carolina, Georgia, Tennessee, Ole Miss and Mississippi State. Road conference games for the Lady Tigers will feature trips to Kentucky, Vanderbilt, Auburn, Alabama and Arkansas.

"Even though the SEC is one of if not the best conference, we still go out and schedule tough non-conference opponents that finish in the Top 25 traditionally," Minnis said. "We're ready to face these teams because we know it will help us prepare for the NCAA Tournament."

2005 Schedule

January

22	Centenary	9 a.m.
	Louisiana-Lafayette	1 p.m.
29	Southeastern	9 a.m.
	Southern	1 p.m.

February

6	Rice	2 p.m.
8	Houston	2 p.m.
19	Tulsa	1 p.m.
20	Florida State	noon
26	Texas A&M	1:30 p.m.

March

4	Florida*	4 p.m.
6	South Carolina*	1 p.m.
11	Georgia*	4 p.m.
13	Tennessee*	1 p.m.
25	Kentucky*	4 p.m.
27	Vanderbilt*	noon

April

1	Ole Miss*	4 p.m.
3	Mississippi State*	1 p.m.
6	Purdue	1 p.m.
8	Auburn*	4 p.m.
10	Alabama*	1 p.m.
13	Tulane	5 p.m.
16	Arkansas*	1 p.m.
21-24	SEC Tournament*	

May

13-15	NCAA First and Second Rounds
19-28	NCAA Championships

Bold denotes home matches

* denotes SEC matches

Camila Caliani • Junior

CENTENARY

Jan. 22 - 9 a.m. ~ Baton Rouge, La.

Location: Shreveport, La.
 Enrollment: 890
 Nickname: Ladies
 Conference: Mid-Continent
 Facility: Centenary Tennis Complex
 Head Coach: Larry Jacobs
 Record at Centenary: 37-86 (7 years)
 2004 Record/finish: 10-16/ n/a
 2004 Conference Record/finish: 5-3/4th
 Series record: LSU leads, 16-0
 Last meeting: 1/24/2004; LSU, 6-1
 Tennis SID: Meghan Tveter
 SID Phone: (217) 244-1256
 E-mail: mtveter@centenary.edu
 Web address: www.goцентenary.com

LOUISIANA-LAFAYETTE

Jan. 22 - 1 p.m. ~ Baton Rouge, La.

Location: Lafayette, La.
 Enrollment: 16,561
 Nickname: Ragin' Cajuns
 Conference: Sun Belt
 Facility: Cajun Courts
 Head Coach: Lisa Jackson
 Record at Louisiana-Lafayette: 7-14 (1 year)
 2004 Record/finish: 7-14/ n/a
 2004 Conference Record/finish: 0-7/last
 Series record: LSU leads, 19-0
 Last meeting: 1/24/2004; LSU, 7-0
 Tennis SID: Grant Alexander
 SID Phone: (337) 851-2255
 E-mail: Alexander@louisiana.edu
 Web address: www.ragincajuns.com

SOUTHEASTERN

Jan. 29 - 9 a.m. ~ Baton Rouge, La.

Location: Hammond, La.
 Enrollment: 15,472
 Nickname: Lady Lions
 Conference: Southland
 Facility: Southeastern Tennis Complex
 Head Coach: Jason Hayes
 Record at Southeastern: 27-39 (3 years)
 2004 Record/finish: 11-12/ n/a
 2004 Conference Record/finish: 5-5/6th
 Series record: LSU leads, 5-0
 Last meeting: 1/30/2000; LSU, 6-0
 Tennis SID: Kemmler Chapple
 SID Phone: (985) 549-3221
 E-mail: kchapple@selu.edu
 Web address: www.lionsports.net

SOUTHERN

Jan. 29 - 1 p.m. ~ Baton Rouge, La.

Location: Baton Rouge, La.
 Enrollment: 9,904
 Nickname: Lady Jaguars
 Conference: Southwestern Athletic
 Facility: Southern University Tennis Courts
 Head Coach: Jeff Conyers
 2004 Record/finish: 10-12/n/a
 2004 Conference Record/finish: 10-0/1st
 Series record: LSU leads, 12-0
 Last meeting: 4/13/2004; LSU, 7-0
 Tennis SID: Brandon Willis
 SID Phone: (225) 771-2601
 E-mail: brawillis@cox.net

RICE

Feb. 6 - 2 p.m. ~ Houston, Texas

Location: Houston, Texas
 Enrollment: 4,785
 Nickname: Owls
 Conference: Western Athletic
 Facility: Jake Hess Tennis Stadium
 Head Coach: Roger White
 Record at Rice: 32-42 (3 years)
 2004 Record/finish: 11-12/No. 67
 2004 Conference Record/finish: n/a
 Series record: LSU leads, 4-2
 Last meeting: 2/8/2004; LSU, 6-1
 Tennis SID: Amanda Booren
 SID Phone: (713) 348-5776
 E-mail: abooren@rice.edu
 Web address: www.riceowls.com

HOUSTON

Feb. 8 - 2 p.m. ~ Houston, Texas

Location: Houston, Texas
 Enrollment: 35,066
 Nickname: Cougars
 Conference: Conference USA
 Facility: John E. Hoff Tennis Courts
 Head Coach: John Severance
 Record at Houston: 1st year
 2004 Record/finish: 15-6/ n/a
 2004 Conference Record/finish: 5-1
 Series record: LSU leads, 12-2
 Last meeting: 2/10/2003; LSU, 7-0
 Tennis SID: Jason Wells
 SID Phone: (713) 743-9408
 E-mail: jmwells@central.uh.edu
 Web address: www.uhcougars.com

TULSA

Feb. 19 - 1 p.m. ~ Baton Rouge, La.

Location: Tulsa, Okla.
 Enrollment: 4,100
 Nickname: Golden Hurricane
 Conference: Western Athletic
 Facility: Michael D. Case Tennis Center
 Head Coach: Paige McMurray
 Record at Tulsa: 93-53 (6 years)
 2004 Record/finish: 16-9/No. 47
 2004 Conference Record/finish: C-USA
 Tournament: 3rd place
 Series record: LSU leads, 3-1
 Last meeting: 4/8-2004; LSU, 8-2
 Tennis SID: Celya McCullah
 SID Phone: (918) 631-2395
 E-mail: celya-mccullah@utulsa.edu
 Web address: www.tulsa-hurricane.com

FLORIDA STATE

Feb. 20 - 12 p.m. ~ Baton Rouge, La.

Location: Tallahassee, Fla.
 Enrollment: 35,462
 Nickname: Seminoles
 Conference: Atlantic Coast
 Facility: Scott Speicher Tennis Center
 Head Coach: Jen Hyde
 Record at Florida State: 1st season
 2004 Record/finish: 18-8/No. 26
 2004 Conference Record/finish: 6-2/3rd
 Series record: LSU leads, 7-6
 Last meeting: 2/22/2004; LSU, 4-3
 Tennis SID: Lauren Williams
 SID Phone: (850) 644-5653
 E-mail: ljwillia@mailers.fsu.edu
 Web address: www.seminoles.com

TEXAS A&M

Feb. 26 - 1:30 p.m. ~ College Station, Texas

Location: College Station, Texas
 Enrollment: 44,571
 Nickname: Aggies
 Conference: Big 12
 Facility: George P. Mitchell Tennis Center
 Head Coach: Bobby Kleinecke
 Record at Texas A&M: 304-201 (19 years)
 2004 Record/finish: 24-8/No. 16
 2004 Conference Record/finish: 10-1/2nd
 Series record: Texas A&M leads, 15-12
 Last meeting: 3/11/2004; LSU, 4-3
 Tennis SID: Debbie Darrah
 SID Phone: (979) 845 - 3218
 E-mail: ddarrah@athletics.tamu.edu
 Web address: www.aggieathletics.com

PURDUE

April 6 - 1 p.m. ~ West Lafayette, Ind.

Location: West Lafayette, Ind.
 Enrollment: 38,653
 Nickname: Boilermakers
 Conference: Big Ten
 Facility: Varsity Tennis Courts
 Head Coach: Matt Iandolo
 Record at Purdue: 118-187 (13 years)
 2004 Record/finish: 10-4/No. 48
 2004 Conference Record/finish: 3-7/8th
 Series record: LSU leads, 4-1
 Last meeting: 2/2/2004; LSU, 4-3
 Tennis SID: Kathleen Offer
 SID Phone: (765) 494-6235
 E-mail: koffer@purdue.edu
 Web address: www.purduesports.com

TULANE

April 13 - 5 p.m. ~ New Orleans, La.

Location: New Orleans, La.
 Enrollment: 12,796
 Nickname: Green Wave
 Conference: Conference USA
 Facility: Goldring Tennis Complex
 Head Coach: David Schumacher
 Record at Tulane: 90-40 (5 years)
 2004 Record/finish: 27-2/No. 11
 2004 Conference Record/finish: C-USA
 Tournament Champs
 Series record: LSU leads, 28-3
 Last meeting: 4/23/2004; Tulane, 5-2
 Tennis SID: Heather Henning
 SID Phone: (504) 314-7219
 E-mail: hhenning@tulane.edu
 Web address: www.tulanegreenwave.com

INTRO

PREVIEW

COACHES

LADY TIGERS

2004 REVIEW

HISTORY

LSU

SEC Opponents

INTRO

PREVIEW

COACHES

LADY TIGERS

2004 REVIEW

HISTORY

LSU

FLORIDA

March 4 - 4 p.m. ~ Baton Rouge, La.

Location: Gainesville, Fla.
Enrollment: 48,500
Nickname: Gators
Facility: Linder Stadium at Ring Tennis Complex
Head Coach: Roland Thornqvist
Record at Florida: (4 years)
2004 Record/finish: 23-1/No. 3
2004 Conference record/finish: 11-0/1st SEC East
Letterwinner Returning/Lost: 4/3
Series record: Florida leads, 29-0
Last meeting: 4/17/2004; Florida, 4-1
Tennis SID: Kathy Cafazzo
SID Phone: (352) 375-4683
E-mail: KathyC@gators.uaa.ufl.edu
Web address: www.gatorzone.com

SOUTH CAROLINA

March 6 - 1 p.m. ~ Baton Rouge, La.

Location: Columbia, S.C.
Enrollment: 23,700
Nickname: Gamecocks
Facility: Maxcy Gregg Tennis Center
Head Coach: Arlo Elkins
Record at South Carolina: 326-217 (21 years)
2004 Record/finish: 14-10/No. 33
Conference Record/finish: 5-6/6th SEC East
Letterwinners Returning/Lost: 6/0
Series record: South Carolina leads, 14-1
Last meeting: 2/29/2004; South Carolina, 6-1
Tennis SID: Douglas Adams
SID Phone: (803) 777-5204
E-mail: doug_adams81@yahoo.com
Web address: www.uscsports.com

GEORGIA

March 11 - 4 p.m. ~ Baton Rouge, La.

Location: Athens, Ga.
Enrollment: 32,941
Nickname: Bulldogs
Facility: Dan Magill Complex
Head Coach: Jeff Wallace
Record at Georgia: 423-99 (19 years)
2004 Record/finish: 20-5/No. 7
2004 Conference record/finish: 9-2/3rd SEC East
Letterwinners Returning/Lost: 4/3
Series record: Georgia Leads, 26-1
Last meeting: 3/5/2004; Georgia, 7-0
Tennis SID: Christopher Lakos
SID Phone: (706) 542-7993
E-mail: clakos@sports.uga.edu
Web address: www.georgiadogs.com

TENNESSEE

March 13 - 1 p.m. ~ Baton Rouge, La.

Location: Knoxville, Tenn.
Enrollment: 25,058
Nickname: Lady Vols
Facility: Goodfriend Tennis Center/UTVarsity Courts
Head Coach: Mike Patrick
Record at Tennessee: 300-173 (16 years)
Co-Head Coach: Sonia Hahn-Patrick
2004 Record/finish: 15-14/No. 19
2004 Conference Record/finish: 7-4/4th SEC East
Letterwinner Returning/Lost: 5/6
Series record: Tennessee leads, 18-11
Last meeting: 4/16/2004; LSU, 4-3
Tennis SID: Matt MacDonald
SID Phone: (865) 974-8875
E-mail: mmcdon5@utk.edu
Web address: www.utladyvols.com

KENTUCKY

March 25 - 4 p.m. ~ Lexington, Ky.

Location: Lexington, Ky.
Enrollment: 35,052
Nickname: Wildcats
Facility: Hilary J. Boone Tennis Complex
Head Coach: Mark Guilbeau
Record at Kentucky: 128-82 (8 years)
2004 Record/finish: 19-11/No. 16
2004 Conference Record/finish: 6-5/5th SEC East
Letterwinner Returning/Lost: 9/0
Series record: Kentucky leads, 13-12
Last meeting: 3/19/2004; LSU, 4-3
Tennis SID: Travis Feldhaus
SID Phone: (859) 257-3838
E-mail: trfeld0@email.uky.edu
Web address: www.ukathletics.com

VANDERBILT

March 27 - 12 p.m. ~ Nashville, Tenn.

Location: Nashville, Tenn.
Enrollment: 6,221
Nickname: Commodores
Facility: Brownlee O. Curry Jr. Tennis Center
Head Coach: Geoff McDonald
Record at Vanderbilt: 217-68 (11 years)
2004 Record/finish: 26-4/No. 2
2004 Conference Record/finish: 10-1/2nd SEC East
Letterwinner Returning/Lost: 4/4
Series record: Series tied, 14 all
Last meeting: 3/21/2004; Vanderbilt, 7-0
Tennis SID: Kim Miller
SID Phone: (615) 322-4121
E-mail: kim.miller@vanderbilt.edu
Web address: www.vucommodores.com

OLE MISS

April 1 - 4 p.m. ~ Baton Rouge, La.

Location: Oxford, Miss.
Enrollment: 16,080
Nickname: Rebels
Facility: Palmer/Salloum Tennis Center
Head Coach: Mark Beyers
Record at Ole Miss: 32-26 (4 years)
2004 Record/finish: 12-11/No. 44
2004 Conference Record/finish: 3-8/3rd SEC West
Letterwinner Returning/Lost: 4/4
Series record: Ole Miss leads, 18-11
Last meeting: 3/26/2004; LSU, 4-3
Tennis SID: Kim Ling
SID Phone: (662) 915-7522
E-mail: kling@olemiss.edu
Web address: www.olemissports.com

MISSISSIPPI STATE

April 3 - 1 p.m. ~ Baton Rouge, La.

Location: Starkville, Miss.
Enrollment: 15,934
Nickname: Bulldogs
Facility: A.J. Pitts Tennis Centre
Head Coach: Tracy Lane
Record at Mississippi State: 63-104 (8 years)
2004 Record/finish: 6-14/ n/a
2004 Conference Record/finish: 1-11/5th SEC West
Letterwinner Returning/Lost: 4/3
Series record: LSU leads, 20-6
Last meeting: 3/28/2004; LSU, 5-2
Tennis SID: Rene' Oakes Garner
SID Phone: (662) 325-0967
E-mail: rgarner@athletics.msstate.edu
Web address: www.msstateathletics.com

AUBURN

April 8 - 4 p.m. ~ Auburn, Ala.

Location: Auburn, Ala.
Enrollment: 23,152
Nickname: Tigers
Facility: Luther Young Tennis Complex
Head Coach: Troy Porco
Record at Auburn: 59-95 (7 years)
2004 Record/finish: 11-12/No. 64
2004 Conference Record/finish: 3-8/4th SEC West
Letterwinner Returning/Lost: 4/2
Series record: LSU leads, 19-8
Last meeting: 4/2-2004; LSU, 5-2
Tennis SID: Hank Hager
SID Phone: (334) 844-9810
E-mail: hagerhp@auburn.edu
Web address: www.auburntigers.com

ALABAMA

April 10 - 1 p.m. ~ Tuscaloosa, Ala.

Location: Tuscaloosa, Ala.
Enrollment: 20,000
Nickname: Crimson Tide
Facility: Hank Crisp Indoor Facility, Alabama Tennis Complex
Head Coach: Jenny Mainz
Record at Arkansas: 70-94 (7 years)
2004 Record/finish: 13-11/No. 30
2004 Conference Record/finish: 5-6/2nd SEC West
Letterwinner Returning/Lost: 6/2
Series record: LSU leads, 22-8
Last meeting: 4/4/04; LSU, 4-3
Tennis SID: Jeff Dunnivant
SID Phone: (205) 348-8841
E-mail: jdunnivant@ia.ua.edu
Web address: www.rolltide.com

ARKANSAS

April 16 - 1 p.m. ~ Fayetteville, Ark.

Location: Fayetteville, Ark.
Enrollment: 17,269
Nickname: Lady Razorbacks
Facility: UA Varsity Courts
Head Coach: Michael Hegarty
Record at Arkansas: 8-14 (1 year)
2004 Record/finish: 8-14/No. 68
2004 Conference Record/finish: 0-11/6th SEC West
Letterwinner Returning/Lost: 3/4
Series record: LSU leads, 15-9
Last meeting: 4/16/2004; LSU, 4-0
Tennis SID: Tyler Reis
SID Phone: (479) 575-3707
E-mail: treis@uark.edu
Web address: www.ladybacks.com

LSU

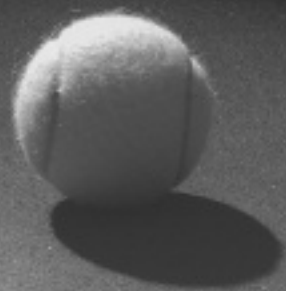

COACHES



TONY MINNIS

WOMEN'S TENNIS HEAD COACH

- LSU's all-time winningest women's tennis coach
- 2004 Southwest Regional Coach of the Year
- 1999 Southwest Regional Coach of the Year
- 1999 Louisiana Coach of the Year
- 1997 Southeastern Conference Coach of the Year
- 1997 Louisiana Coach of the Year
- 1995 Southwest Regional Coach of the Year
- 1995 Louisiana Coach of the Year

"I KNOW THE ROLLER COASTERS THAT COME WITH COACHING, AND I'VE LEARNED TO TAKE THEM IN STRIDE."

Tony Minnis accomplished a feat last season that not many coaches can claim to have done. He took his 10th consecutive team to the NCAA Tournament.

"Only a few teams have made the tournament that many times, and it's harder than it sounds because you have those years where you have injuries or where things don't go your way," Minnis said.

For this achievement, he was named the 2004 Southwest Regional Coach of the Year for the third time in his career. He is back this year, ready to try for an 11th appearance. He returns five from last year's Southeastern Conference Western Division championship squad and brings in three new members to join the team.

A Baton Rouge native, Minnis returned to his hometown in 1992 to take over the women's tennis team and has long since earned more wins than any other coach in the program's history. In fact, he needs just 16 wins to reach the 200-win career mark.

In 13 seasons as head coach, Minnis has earned a 184-138 overall record. By earning his 80th career victory at LSU in 1997, he passed Phillip Campbell (1984-88) as the winningest women's tennis coach in Tigers history. During the 2002 dual-match season, Minnis earned his 150th career victory with a 5-2 win over Tulsa. The achievement was just another milestone obtained by the talented young coach.

"I don't really think about that much," he said. "One thing I've learned as a player and a coach is to instill in yourself and your team an attitude that when one thing is over you move on to the next. It's nice to know I've had those accomplishments in my career here, but I try to focus on each year."

Minnis came to LSU knowing what it takes to excel in the sport. He was tennis star at Southwestern Louisiana from 1984-88. He served as team captain his freshman and senior seasons and is USL's all-time winningest singles player with an impressive 94-40 career mark.

He followed his playing career with a job as an assistant tennis coach at USL as well as working as the club professional at several tennis clubs in the Lafayette, La., area. But, Minnis said, his LSU experience has taught him the most about the game.

"I've learned a lot over the last 13 years, especially about how very, very important it is to communicate with your players," he said. "I know the roller coasters that come with coaching and I've learned to take them in stride. I have been so fortunate to be in this tremendous environment at LSU, because you get to learn from every single coach here. There are some great coaches and that's the beauty of having an athletic department as good as this one."

With those years of experience and lessons has come a pile of awards and achievements for Minnis and his Lady Tigers

In 2004, Minnis guided the team to a final ITA ranking of No. 20 in a season that included an NCAA Tournament berth, an SEC Western Division Championship and an appearance in the SEC Tournament semifinals. The Lady Tigers lost to the eventual SEC Champions Florida.

During the 2001 campaign, Minnis and the Lady Tigers put together a solid campaign and finished the season with a 14-10 overall record. The squad advanced to the NCAA Tournament and finished the year with a No. 27 national ranking.

Bruna Colosio, who graduated after a record-breaking senior season in 2002, was one of the top five players in the nation and the 2001 SEC Player of the Year. She excelled under Minnis' constant tutelage and received All-America status in both 2000 and 2001.

During an unexpected run at the NCAA Championships in 2000, Minnis led LSU to its second Sweet 16 appearance in school history. The Lady Tigers upset sixth-ranked Pepperdine, 5-4, in the second round of the tournament. The upset is considered the most impressive victory in team history. LSU fell in the Sweet 16 to USC.

In 1999, he was named the Southwest Regional Coach of the Year after reaching the NCAA Tournament for the fifth straight season. The season was supposed to be a rebuilding one, but Minnis led his squad to upset victories over both 10th-ranked Tennessee and 15th-ranked Arkansas on its way to a final ranking of No. 28 in the nation.

In 1997, Minnis was named the SEC Coach of the Year when he led LSU to the regional finals. The Lady Tigers advanced to the championship match of the Southwest regional by beating Texas A&M, 5-0. Minnis was recognized as the Louisiana Coach of the Year for the third time in four years. Senior Suzana Rodrigues finished her career ranked fifth in all-time singles wins at 108-42 overall. She and teammate Laura Olave won the 1996 National Clay Court Doubles title. The tandem earned All-America honors after placing 10th in the final doubles rankings.

LSU posted its highest national ranking ever under Minnis in April of 1995 when the Lady Tigers leapt from No. 30 to No. 15 after upsetting 11th-ranked Tennessee, 5-3, in the opening round of the NCAA Championships. The Lady Tigers fell to eventual NCAA runner-up Florida, 5-0, in round two. Minnis was named the Southwest Region and Louisiana Coach of the Year after guiding the Lady Tigers to their first-ever win at the NCAAs and their first postseason appearance since 1991.

As a player, Minnis competed in the 1988 NCAA Team Championships and was a semifinalist at the NIT Tournament in 1986. He had a 37-6 three-set record in his first three seasons at USL. During his four years there, the Ragin' Cajuns posted a 78-39 overall record and finished each year ranked in the Top 25. In his senior season, USL was ranked 15th in the final polls and advanced to the second round of the NCAA Championships.

Minnis comes from a family loaded with tennis experience. His father, Howard, was the head tennis coach at Southern University for several years and is now a professor there. His sister, Patricia, was a four-year letter winner at LSU from 1988-91. His brother, Patrick, was USL's No. 1 singles player after his departure. Minnis played high school tennis at Redemptorist in Baton Rouge. He graduated from USL in 1988 with a degree in finance and earned an MBA in 1996.

COACHING EXPERIENCE

1988-91 Assistant Coach SW Louisiana
 1992-present LSU Head Coach

ACCOLADES

- 2004 Southwest Regional Coach of the Year
- 1999 Southwest Regional Coach of the Year
- 1999 Louisiana Coach of the Year
- 1997 SEC Coach of the Year
- 1997 Louisiana Coach of the Year
- 1995 Southwest Regional Coach of the Year
- 1995 Louisiana Coach of the Year

COACHING RECORDS

<i>Year</i>	<i>Record</i>	<i>Final Ranking</i>
1992	14-9	No. 21
1993	10-11	Unranked
1994	9-13	No. 50(t)
1995	19-8	No. 18
1996	14-11	No. 36
1997	18-9	No. 20
1998	15-10	No. 26
1999	13-11	No. 28
2000	16-11	No. 21
2001	14-10	No. 27
2002	12-13	No. 51
2003	12-13	No. 52
2004	18-9	No. 20
Total:	13 seasons	184-138 (.571)

PLAYING EXPERIENCE

- Four year letterman at Southwestern Louisiana (1984-1988)
- USL's all-time winningest singles player (94 career wins)
- Team captain during both his freshman and senior seasons
- 1985 First-Team All-Louisiana as a freshman
- 1986 NIT singles semifinalist
- 1988 NCAA singles participant



SANDY SUREEPHONG

WOMEN'S TENNIS ASSISTANT COACH

Fourth Year at LSU
Alma Mater: Texas, 1999

Playing Experience

- Four-Time All-American
- No. 3-ranked Singles Player in the Nation
- Recorded a .781 Career Winning Percentage
- Led Texas to the 1997 Final Four

"I THINK THEY RESPECT THAT I PLAYED AT A HIGH-CALIBER UNIVERSITY THAT WAS RANKED IN THE TOP FOUR CONSISTENTLY UNTIL MY SENIOR YEAR. I THINK THAT I CAN RELATE TO THEM A LITTLE MORE ON THE COURT AND THAT HELPS OUT A LOT."

Sandy Sureephong joined the LSU women's tennis coaching staff in the fall of 2001, bringing another dimension of expertise and energy to the program. Her experience as a player on the professional and collegiate level allow her to add to the team's success, but her off-court leadership is just as valuable.

"Sandy brings a lot of focus and confidence to the team," said LSU head coach Tony Minnis. "She's been through what they're hoping to go through and she's been a great role model for our players. They all have a huge amount of respect for her and I think it's because she's not that far removed from competing at this level. She's been a part of some great collegiate teams and she knows what it's like to be consistently ranked among the top 10 teams in the nation." Sureephong agrees. "I think they respect that I played at a high-calibur university that was ranked in the top four consistently until my senior year. I think that I can relate to them a little more on the court and that helps out a lot."

A native of Haines City, Fla., she was a four-time All-American at the University of Texas from 1995-99 and was ranked as high as No. 3 in the nation in singles play. She is currently the third-winningest player in Texas history and finished her career with an overall record of 86-24. Sureephong also played a major role in Texas' run to the Final Four at the 1997 NCAA Team Championships.

After making history at Texas, Sureephong spent two years playing on the professional circuit. She even recorded victories over both Chanda Rubin and Lindsay Davenport at one point in her career. Sureephong was the 168th-ranked player in the world in doubles play and reached as high as No. 330 in singles.

"Her experiences both as a collegiate athlete and as a pro athlete benefit our team both on and off the court,"

Minnis said. "She's been through the exact things that our girls are going through and she knows what it takes to win and to be the best."

Sureephong earned her bachelor's degree in sports management from the University of Texas' College of Education in December of 1999. She was included on the 1998 fall and 1999 spring Big 12 Conference Commissioner's Honor Roll, received the Texas Women's Athletics 1999 Donna Lopiano/Jean Kaspar Scholarship and earned the 1998 Anne Haskins Grousbeck Scholarship for Academic Accomplishment and Leadership.



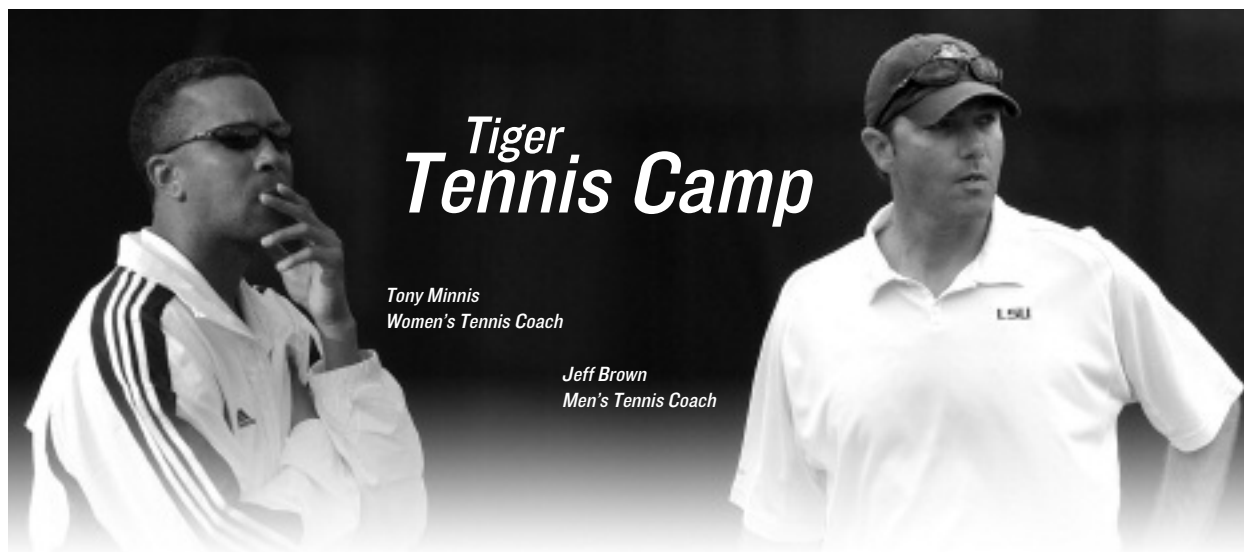

Tiger Tennis Camp

Tony Minnis
Women's Tennis Coach

Jeff Brown
Men's Tennis Coach

Tiger Tennis Camp

Brown-Minnis Tennis Camp directors Tony Minnis and Jeff Brown are both proven collegiate tennis players and coaches of nationally ranked tennis programs. They each have the necessary skills and knowledge to drastically improve the play of campers ages 7-17. Instructors are equally excited to train anyone from beginners to tournament players. Brown-Minnis Tennis camp is held at LSU's W.T. Dub Robinson Tennis Center.

Tony Minnis/(Camp Director)

- LSU Women's Tennis Coach
- Led the Lady Tigers to 10 straight NCAA Appearances
- 2004 Southwestern Regional Coach of the Year
- 1999 Southwestern Regional Coach of the Year
- 1997 SEC Coach of the Year
- 1995 Southwestern Regional Coach of the Year
- Three-time Louisiana Coach of the Year

Jeff Brown/(Camp Director)

- LSU Men's Tennis Coach
- Led the Tigers to Two SEC Championships
- 1999 National Coach of the Year
- Led LSU to the 1999 Final Four
- 1998 SEC Co-Coach of the Year
- Four-time Louisiana Coach of the Year

Camp Philosophy

Desire, sportsmanship and hard work are the fundamental characteristics of a true champion. The staff will seek to instill this philosophy and have each camper set goals and work hard to achieve them.

The Program

The instructional program includes six to eight hours per day on the tennis courts. There is a strong emphasis on fundamentals and consistency of performance. Campers will be involved in match play.

Camp Format

Individualized instruction is provided by experienced dedicated instructors. They maintain a low teacher-student ratio, as well as daily running and physical conditioning period. Campers will receive constant training in the following areas:

- Stroke production, techniques and fundamentals
- Drill situations to groove technique
- Physical training: running, strength and agility
- Match competition featuring singles, doubles and strategy

Bottom Line

Camp is about building character. It is about hard work, sportsmanship and learning to interact with instructors and fellow campers. Most of all, it is about tennis -- playing tennis to one's potential -- and the opportunity for campers to develop their skills.

Sessions

Two one-week camps will be offered each summer. The camps typically run from 2 p.m. Sunday until Friday at noon. Campers may enroll in one session or more.

For brochures and other camp information call Steve Carter at 924-0735.

Support Staff

INTRO

PREVIEW

COACHES

LADY TIGERS

2004 REVIEW

HISTORY

LSU



Mary Boudreaux
Academic Counselor



Dr. Roger Grooters
Executive Director
Academic Center for Athletes



Jennie Murphy
Secretary



Tamara Copes
Athletic Trainer

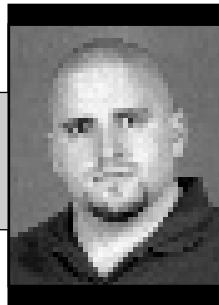

Jeff Dillman
Strength and Conditioning



Blake Cradeur
Manager



Caroline Domecq
Sports Information Contact

Not pictured: Chad Frederickson, Athletic Trainer



LSU

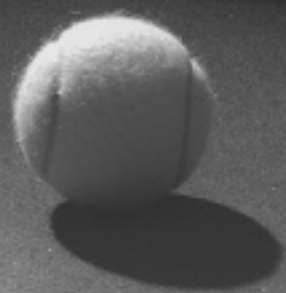

2005 LADY TIGERS



AMANDA MANG

5-8 • Sr.
Experience: 3L
New Orleans, La. (Mount Carmel)



MINNIS ON MANG

"Amanda has made a lot of improvement over the last few years. It's really been unfortunate for her that in late February the last couple of years she's gotten hurt, really slowing down her opportunity to improve. But if we can keep her healthy with the way she is competing now, she's as good as I've seen her."

FALL 2004

Began the fall ranked at No. 120 in the nation ... Earned a 3-5 record in her singles matches ... Teamed up with three different teammates in doubles competition, including Daysi Espinal, Lauren Seaman and Tiffany Tucker ... Made it all the way to the round of 16 in the ITA Southwest Regionals.

JUNIOR SEASON (2003-04)

Made a big impact on the team despite battling injury for the second consecutive season ... Was 4-1 in singles in conference play ... Played No. 2 singles and was undefeated at No. 1 doubles with Rocio Fantilli before injuring her wrist in the Lady Tigers' win over Florida State ... Missed seven matches and had corrective surgery, but returned for the end of the SEC season ... The Lady Tigers were 9-3 after her return ... Appeared in the singles and doubles rankings despite the injury ... Won the A bracket of the Indiana Hoosier Invitational ... Named to the SEC Good Works Team ... Earned third varsity letter.

SOPHOMORE SEASON (2002-2003)

Returned to the team for the NCAA tournament after an injury... Finished with a 13-14 record in singles play ... Earned her first victory over a top-50 opponent as she knocked off Texas' 50th-ranked Katie Ruckert, 6-7(6), 6-3, 6-4, in the third round of the ITA Regional Championships ... earned varsity letter.

FRESHMAN SEASON (2001-02)

Finished the season as the Lady Tigers' winningest singles player with 23 victories ... Also had a team-high SEC record of 7-4 ... Earned her first win over a top-100 opponent as she recorded a crucial 6-0, 4-6, 7-5 victory over Vanderbilt's 80th-ranked Katie Blaszk on March 29 ... Finished the dual-match season with a perfect 2-0 record at the No. 3 singles position ... Earned her first varsity letter.

PRIOR TO LSU

Played at Mount Carmel Academy under the tutelage of head coach Jay Combe and earned three varsity letters ... Finished her senior season with an undefeated record ... Was named the Most Valuable Player in 2000 and received the Coach's Award in 1999 ... Finished as both the district and state champion as a junior and a senior ... Completed her junior season undefeated in singles play ... Led her team to the state championship in both her sophomore and junior seasons ... Was on the honor roll.

PERSONAL

Born on Oct. 20, 1982 in Chicago, Ill. ... Majoring in kinesiology ... Daughter of Margaret and Fabien Mang ... Her father, Fabien, played professional baseball for the Atlanta Braves ... Has a younger sister, Melissa who just signed to play tennis at Duke ... Full name is Amanda Margaret Mang.

TIGER TIDBITS

Nickname: Manda Panda, P.F.
Best Player You Have Faced: Helena Besovic - TCU
Most Memorable Tennis Moment: Winning the SEC West last year
Favorite tennis player: Maria Sharapova and Andre Agassi
Favorite pro athlete (besides tennis): Muhammad Ali
Favorite pro sports team: Chicago Cubs
Favorite musical artist/group: Keith Urban, Rascal Flatts
Favorite song: Yeah (Usher), The Best of Me (Wes Brown)
Favorite TV Show: Friends, Nip/Tuck
Favorite Movie: Love Actually
Favorite Sports Movie: Remember the Titans and Glory Road
Actor You Would Pick as Your Romantic Interest in a Movie: Wes Brown
Dream Job: Play professional tennis and travel the world
Person you Admire: my mom, dad and sister
Favorite things about LSU: It is where I met Wes
Favorite place on campus: Tiger Stadium on Saturday game night
Something most people would be surprised to know about you: I am a really good cook and starred in a music video.

CAREER STATISTICS

Singles Year	Overall			vs. Top 100			SEC Dual		
	W	L	Pct.	W	L	Pct.	W	L	Pct.
2001-02	23	16	.590	1	1	.500	7	4	.636
2002-03	13	14	.481	1	0	1.000	1	2	.500
2003-04	14	11	.560	0	2	.000	4	1	.800
Fall 2004	3	5	.375	1	1	.500	-	-	---
TOTALS	53	46	.535	3	4	.428	12	7	.631

Doubles Year	Overall			vs. Top 50			SEC Dual		
	W	L	Pct.	W	L	Pct.	W	L	Pct.
2001-02	8	23	.258	0	2	.000	0	10	.000
2002-03	12	12	.500	0	1	.000	1	3	.250
2003-04	16	9	.526	-	-	---	1	2	.333
Fall 2004	4	5	.444	-	-	---	-	-	---
TOTALS	40	49	.449	0	3	.000	2	15	.118



CAMILA CALIARI

5-6 • Jr.
Experience: 2L
Maringa, Brazil. (Colegio Regina Mundi)



- INTRO
- PREVIEW
- COACHES
- LADY TIGERS**
- 2004 REVIEW
- HISTORY
- LSU

MINNIS ON

"It's unfortunate that Camila was hurt for most of last year because she is one of the craftiest players we have. She knows how to win, and to have Camila at 100 percent in the lineup should help us a lot. She's very mature in how she plays, and we're looking for really good things out of her."

FALL 2004

Won five consecutive matches in the ITA Southwest Regionals before falling in the round of 16 ... Won seven matches while only losing three ... Teamed up with Jenny Wooten to win the doubles title at the UNLV Invitational ... Won a second doubles title at the SEC Coaches Classic while teamed up with Marina Chiarelli, whom she went a perfect 4-0 with as a partner.

SOPHOMORE SEASON (2003-04)

Won 15 matches for the second consecutive season ... Rotated across the bottom of the singles lineup for the Lady Tigers, compiling an 8-11 dual match record ... Was 14-10 in doubles, including a 5-1 mark with Lauren Seaman ... Won the Rice Tennis Invitational B bracket... Opened the fall with a six-match winning streak ... Earned second varsity letter.



FRESHMAN SEASON (2002-03)

Won 15 matches in her first year at LSU ... Tied for a team-high four wins in the SEC ... With Daysi Espinal was 4-4 doubles matches in the SEC and 11-8 overall ... Earned first varsity letter.

PRIOR TO LSU

Came to LSU as one of the top tennis players in her native Brazil ... Ranked among the country's elite in both singles and doubles play ... Finished her high school career as one of the greatest tennis players in the history of Colegio Regina Mundi.

PERSONAL

Born on Sept. 6, 1984 ... Full name is Camila Vecchi Caliari ... She is the daughter of Tania Mara Vecchi and Neilor Tome' Caliari ... Majoring in kinesiology.

TIGER TIDBITS

Nickname: Calamari, Ca
Most Memorable Tennis Moment: When we won the SEC West
Favorite tennis player: Jennifer Capriati and Pete Sampras
Favorite pro athlete (besides tennis): Lance Armstrong
Favorite pro sports team: Sao Paulo (Soccer team in Brazil)
Favorite musical artist/group: Leonardo and Robbie Williams
Favorite song: The Reason, I Believe I Can Fly
Favorite TV Show: Friends
Favorite Movie: The Notebook, I am Sam
Actor You Would Pick as Your Romantic Interest in a Movie: Matt LeBlanc, Wes Brown
Dream Job: Coaching and making money from it
Person you Admire: My mother and my dad
Favorite things about LSU: Teammates
Favorite place on campus: my apartment
Something most people would be surprised to know about you: I don't like strawberries.

CAREER STATISTICS

Year	Singles Overall			vs. Top 100			SEC Dual		
	W	L	Pct.	W	L	Pct.	W	L	Pct.
2002-03	15	12	.555	--	--	.000	4	7	.363
2003-04	15	16	.484	0	2	.000	1	7	.143
Fall 2004	7	3	.700	-	-	---	-	-	---
TOTALS	37	31	.544	0	2	.000	5	14	.263

Year	Doubles Overall			vs. Top 50			SEC Dual		
	W	L	Pct.	W	L	Pct.	W	L	Pct.
2002-03	13	13	.500	--	--	.000	4	6	.400
2003-04	14	10	.417	--	--	.000	4	5	.444
Fall 2004	8	1	.888	--	--	.000	-	-	---
TOTALS	35	24	.593	--	--	.000	8	11	.421



MARINA CHIARELLI

5-8 • Jr.
Experience: 2L
Curitiba, Brazil. (Dom Bosco)



• ITA Southwest Regional Arthur Ashe Award for Sportsmanship and Leadership

MINNIS ON CHIARELLI

"Marina has been like a rock since she has been here. She gets the most out of her games and she's extremely tough mentally. She's been solid her freshman and sophomore years and I expect that to stay the same."

FALL 2004

Opened up the season with a win over the No. 72-ranked player in the nation--Gyorgi Zsiros of UNLV--at the UNLV Invitational ... Won 10 matches while only losing three in doubles play ... Won a doubles title with Camila Caliarì at the SEC Coaches Classic.

SOPHOMORE SEASON (2004-05)

Tied for the most singles wins of any Lady Tiger with 26 and had the team's best doubles record with partner Jessica Ferguson ... Earned regional recognition as winner of the Arthur Ashe Award for Sportsmanship and leadership ... Won nine consecutive matches during LSU's rise to the top of the SEC West ... Played most of the season at the No. 3 singles position, where she accumulated a 12-8 record ... Earned second varsity letter.

FRESHMAN SEASON (2002-03)

Had the most singles win of any Lady Tiger with a 20-14 overall record ... Was 13-10 in dual matches ... Beat No. 71 Erika Valdez of Tulane for her first win over a ranked opponent ... Was 6-5 in doubles and 2-2 in the SEC ... Ended the season with a four-match winning streak ... Earned first varsity letter.



PRIOR TO LSU

Came to LSU as one of the top tennis players in her native Brazil ... Ranked among the country's elite in singles play ... Competed for Dom Bosco High School under the tutelage of head coach Didier Rayon.

PERSONAL

Born Sept. 10, 1984 ... Parents are Arlete dos Santos Ferreira and Carlos Alberto Chiarelli ... Has a younger brother, Lucas ... Majoring in business with an emphasis on international trade and finance.

TIGER TIDBITS

Nickname: Ma
Most Memorable Tennis Moment: Winning against Tennessee to get to the semifinals in the SEC Tournament
Favorite tennis player: Andre Agassi
Favorite pro athlete (besides tennis): Ronaldo
Favorite pro sports team: Palmeiras (soccer team)
Favorite musical artist/group: John Mayer, Maroon 5, Dave Matthews Band
Favorite song: All for You
Favorite TV Show: Friends, Sex and the City
Favorite Movie: Man on Fire
Actor You Would Pick as Your Romantic Interest in a Movie: Orlando Bloom, Brad Pitt
Dream Job: Working in a big international company
Person you Admire: My Parents
Favorite things about LSU: My teammates
Favorite place on campus: my apartment
Something most people would be surprised to know about you: I am scared of dogs

CAREER STATISTICS

Singles Year	Overall			vs. Top 100			SEC Dual		
	W	L	Pct.	W	L	Pct.	W	L	Pct.
2002-03	20	14	.588	1	4	.200	3	8	.273
2003-04	26	13	.667	1	4	.200	6	5	.545
Fall 2004	2	8	.200	1	0	.100	-	-	---
TOTALS	48	35	.578	3	8	.273	9	13	.409

Doubles Year	Overall			vs. Top 50			SEC Dual		
	W	L	Pct.	W	L	Pct.	W	L	Pct.
2002-03	12	11	.522	-	-	---	2	4	.333
2003-04	22	16	.579	1	3	.250	6	5	.545
Fall 2004	10	3	.769	-	-	---	-	-	---
TOTALS	44	30	.595	1	3	.250	8	9	.470



DAYSI ESPINAL

5-7 • Jr.

Experience: 2L

Santo Domingo, Dominican Rep. (Colegio Purisima Concepcion)



INTRO
PREVIEW
COACHES

LADY TIGERS

2004 REVIEW

HISTORY

LSU

MINNIS ON ESPINAL

"Daysi has been a great contributor to the team the last two years. The biggest thing for her is if we can get her to play on a consistent level, I think she can be a great player."

FALL 2004

Took home the singles title in the UNLV Invitational to begin the fall season ... Compiled an 8-6 overall singles record and 5-3 for doubles.

SOPHOMORE SEASON (2003-04)

Contributed throughout the bottom of the doubles and singles lineup ... Finished the season with a 17-10 doubles record, including a 6-2 record with Amanda Mang ... Won the consolation finals of the C bracket in the Indiana Hoosier Invitational ... Earned second varsity letter.

FRESHMAN SEASON (2002-03)

Had the second-most singles wins on the team with a 17-14 record ... Spent much of the season at the No. 5 position, where she was 7-3 ... Had a big doubles season with Camila Caliar. The two were 11-8 and 4-4 in the SEC ... Earned first varsity letter.

PRIOR TO LSU

Finished her high school career as the No. 1 ranked singles player in the Dominican Republic ... Led Colegio Purisima Concepcion to the team championship at the Colegio Cardenal Sancha, the Nation's Cup held in Jamaica and the Federal Cup Finalist Group No. 2 ... Guided her team to a third-place finish at the CentroAmerican Games ... Competed at Colegio Purisima Concepcion under the tutelage of Humberto Camaroty ... Also competed for the varsity volleyball team ... Earned academic honors during her senior year of high school.

PERSONAL

Born on May 25, 1982 ... Full name is Daysi Eunice Espinal Acevedo ... Parents are Elvis and Daysi Acevedo Espinal ... Has an older sister, Diana, who played tennis for nearby UL-Monroe ... Majoring in civil engineering.

TIGER TIDBITS

Nickname: Dallas
 Most Memorable Tennis Moment: When we won the SEC West
 Favorite tennis player: Roger Federer
 Favorite pro athlete (besides tennis): Michael Jordan
 Favorite pro sports team: Boston Red Sox
 Favorite musical artist/group: U2, Soda Estereo
 Favorite TV Show: Friends
 Favorite Movie: For Love of the Game
 Actor You Would Pick as Your Romantic Interest in a Movie: Wes Brown, Brad Pitt
 Dream Job: Owning my own construction company
 Person you Admire: My parents
 Favorite things about LSU: My friends
 Favorite place on campus: the lake

CAREER STATISTICS

Singles	Overall			vs. Top 100			SEC Dual		
	W	L	Pct.	W	L	Pct.	W	L	Pct.
2002-03	17	14	.548	0	1	.000	3	8	.273
2003-04	12	14	.462	0	1	.000	3	6	.333
Fall 2004	8	6	.571	0	1	.000	-	-	---
TOTALS	29	25	.537	0	2	.000	6	14	.300

Doubles	Overall			vs. Top 50			SEC Dual		
	W	L	Pct.	W	L	Pct.	W	L	Pct.
2002-03	14	17	.452	0	1	.000	4	6	.400
2003-04	17	10	.630	0	0	---	5	5	.500
Fall 2004	5	3	.625	0	0	---	-	-	---
TOTALS	36	30	.545	0	1	.000	9	11	.450





LAUREN SEAMAN

5-7 • Jr.

Experience: 2L

Metairie, La. (County Day HS)



• 2004 Second-Team All Louisiana

MINNIS ON SEAMAN

"Lauren is probably one of the hardest workers I've ever had. Considering that she walked on her freshman year and then led the team in victories last year, that says a lot about her and her determination and focus. If she can just play with a little more confidence, I think she can finish out as a tremendous player here."

FALL 2004

Earned a .500 singles record, both winning and losing seven ... Went 8-4 in doubles play, including 7-3 with Staten Spencer ... Paired with Spencer to win the Indiana Hoosier Classic doubles title.

SOPHOMORE SEASON (2003-04)

Had highest winning percentage and tied for most singles wins of any Lady Tiger with a 26-12 overall record... Named second-team All-Louisiana ... Clinched the Lady Tigers' win over Tennessee in the SEC Tournament to send her team to the semifinals ... Won nine consecutive completed singles matches late in the season ... Played No. 1 doubles with Rocio Fantilli for most of the season ... The two faced seven ranked opponents and posted an 11-15 record ... Ranked No. 38 in the ITA preseason doubles poll with Fantilli ... Invited to the Riviera/ITA All-American Doubles Championships ... Lost in the finals of the Southwest Regional Championship after a five-game winning streak ... The duo finished the fall 5-3 ... Earned second varsity letter.

FRESHMAN SEASON (2002-03)

Enjoyed a standout freshman doubles season with Rocio Fantilli ... The pair accumulated a 17-12 overall record... Knocked off three ranked opponents, including No. 1 Riske/Tsoubanos of Vanderbilt ... Was 7-6 in singles and 4-4 in the SEC, the best conference record of any Lady Tiger ... Earned first varsity letter.

PRIOR TO LSU

Finished her high school career as the No. 1 ranked singles player in Louisiana, the 12th-rated player in the Southern rankings and the 53rd-ranked player in the nation ... Won her fourth straight Louisiana state 1A singles championship during her senior season and finished with an undefeated singles record ... Earned six varsity letters in tennis at Metairie Park Country Day School under the tutelage of head coach Claudia Coleman ... Also received letters in both soccer and cross country ... Helped guide her teams to Louisiana 1A state high school championships in both soccer and tennis ... Led Country Day to four consecutive 1A state championship titles ... Earned AP Awards in both government and environment science.

PERSONAL

Born on Jan. 21, 1984 ... Daughter of Sharon and Skip Seaman ... Has two older brothers, Gaines and Michael ... Full name is Lauren Elizabeth Seaman ... Majoring in mass communication.

TIGER TIDBITS

Nickname: Seaman
 Best Player You Have Faced: Ashley Harkleroad
 Most Memorable Tennis Moment: Clinching the quarterfinal SEC tourney match against Tennessee in the 3rd set tiebreak (ugly tennis)
 Favorite tennis player: Lleyton Hewitt, Thomas Muster
 Favorite pro athlete (besides tennis): Lance Armstrong
 Favorite pro sports team: New Orleans Saints
 Favorite musical artist/group: Dave Matthews Band, Coldplay, Bob Schneider, Jackson Browne, Van Morrison and rap
 Favorite song: #41 (Dave Matthews Band), Stir it up (Bob Marley), Better Man (Pearl Jam), Bad (U2)
 Favorite TV Show: Sex and the City, South Park
 Favorite Movie: Old School, Gladiator, Something's Gotta Give
 Favorite Sports Movie: Rudy
 Actor You Would Pick as Your Romantic Interest in a Movie: Big from Sex and the City
 Dream Job: Play professional tennis
 Person you Admire: John Bryan, John Wooden
 Favorite things about LSU: my friends and the sports atmosphere
 Favorite place on campus: Tennis courts, the Kappa house, Tiger Stadium
 Something most people would be surprised to know about you: I don't like filling this out

CAREER STATISTICS

Singles			Overall			vs. Top 100			SEC Dual			
Year	W	L	Pct.	W	L	Pct.	W	L	Pct.	W	L	Pct.
2002-03	11	14	.440	0	2	.000	4	4	.500			
2003-04	26	12	.684	0	1	.000	7	4	.636			
Fall 2004	7	7	.500	0	3	.000	-	-	---			
TOTALS	44	33	.571	0	6	.000	11	8	.578			

Doubles			Overall			vs. Top 50			SEC Dual			
Year	W	L	Pct.	W	L	Pct.	W	L	Pct.	W	L	Pct.
2002-03	21	16	.568	2	7	.222	4	6	.400			
2003-04	21	18	.538	1	6	.143	2	7	.222			
Fall 2004	8	4	.667	-	-	---	-	-	---			
TOTALS	50	38	.568	3	13	.188	6	13	.316			



STATEN SPENCER

5-8 • Fr
 Experience: HS
 Memphis, Tenn. (St. Agnes HS)



INTRO
 PREVIEW
 COACHES
LADY TIGERS
 2004 REVIEW
 HISTORY
LSU

MINNIS ON SPENCER

"To me, Staten's strength is the competitor she is. She just seems to love the game, and she's competed as well as I've seen a freshman compete. She had a great fall to start with. She's a tremendous athlete, and the more she's on the court, the more she develops into a better player."

FALL 2004

Opened her LSU career with a stellar 13-5 singles record ... Took home the third-place title in the Indiana Hoosier Classic ... Advanced from the pre-qualifiers all the way to the round of 32 in the ITA Southwest Regionals, winning four consecutive matches ... Went 8-4 in doubles, including 7-3 with Lauren Seaman ... Won a doubles title at the Indiana Hoosier Classic paired with Seaman.

PRIOR TO LSU

Was a four-year letterwinner for coach Carla Brengenberg at St. Agnes Academy in Memphis, Tenn. ... Her team won the 2003 State Tennis Championship in Tennessee and was a finalist in 2000, 2001 and 2002 ... Was doubles state runner-up in ninth and 10th grades ... Ranked at No. 4 in the state of Tennessee ... Named a Wendy's High School Heisman State Finalist and Best of the Preps Private School Female Athlete of the Year

PERSONAL

Born on Sept. 28, 1985 in Blytheville, Ark. ... Majoring in mass communication ... Daughter of Bob and Beth Spencer ... Has a younger sister, Kate ... Was a member of the National Honor Society and National French Honor Society in high school ... Voted president of high school student government her senior year.

TIGER TIDBITS

Nickname: Freaky Blue
 Best Player You Have Faced: Kristi Miller (Georgia Tech)
 Most Memorable Tennis Moment: Winning state my junior year in high school with my team
 Favorite tennis player: Monica Seles, Todd Martin
 Favorite pro athlete (besides tennis): Lance Armstrong, Grant Hill
 Favorite pro sports team: Memphis Grizzlies, St. Louis Cardinals

Favorite musical artist/group: John Mayer, The Eagles, Sister Hazel

Favorite TV Show: Friends, The Bachelorette

Favorite Movie: My Best Friend's Wedding, Elf

Actor You Would Pick as Your Romantic Interest in a Movie: George Clooney, Dermot Mulroney

Dream Job: ESPN Anchor

Person you Admire: My grandparents

Favorite things about LSU: Football game days and tailgating, women's basketball games

Favorite place on campus: the lakes

SPENCER'S CAREER STATISTICS

Singles Year	Overall			vs. Top 100			SEC Dual		
	W	L	Pct.	W	L	Pct.	W	L	Pct.
Fall 2004	13	5	.722	0	1	.000	-	-	---
TOTALS	13	5	.722	0	1	.000	-	-	---

Doubles Year	Overall			vs. Top 50			SEC Dual		
	W	L	Pct.	W	L	Pct.	W	L	Pct.
Fall 2004	8	4	.667	-	-	---	-	-	---
TOTALS	8	4	.667	-	-	---	-	-	---



TIFANNY TUCKER

5-9 • Fr

Experience: HS

Fort Worth, Texas (Texas Tech University I.S.D.)



MINNIS ON TUCKER

"Tiffany has the potential to be a frontline player. She's got all of the big shots and all of the ability. She works hard, so we just need to get her to point where she is playing consistently at the same level. Once she does get to that level of consistency, she's going to be a really great player."

FALL 2004

Went 8-6 in singles and 7-5 in doubles in her fall debut as a Lady Tiger ... Paired with Marina Chiarelli to advance to the quarterfinals of the ITA Southwest Regionals doubles competition.

PRIOR TO LSU

Played tennis for Texas Tech University I.S.D., earning two letters ... Won district her freshman year ... In her sophomore year won district and state championship in singles ... Ranked as high as No. 24 in the nation her senior year and No. 3 in the nation in doubles.

PERSONAL

Born on May 22, 1986 in Fort Worth, Texas ... Daughter of Tobin and Cindy Tucker ... Major is undecided ... Has one younger brother, Taylor.

TIGER TIDBITS

Nickname: Bad Girl and Tickle Me Tiffany
Most Memorable Tennis Moment: Getting third place at a national tournament and winning state as a sophomore
Favorite tennis player: Lindsay Davenport
Favorite pro athlete (besides tennis): Mike Modano
Favorite pro sports team: Dallas Stars

Favorite musical artist/group: 3 Doors Down, Kelly Clarkson, John Mayer

Favorite song: Here Without You (3 Doors Down), Breakaway (Kelly Clarkson)

Favorite TV Show: The Bachelorette, The Practice

Favorite Movie: When Harry Met Sally, Legally Blonde

Favorite Sports Movie: Wimbledon

Actor You Would Pick as Your Romantic Interest in a Movie: Matthew McConaughey

Dream Job: Playing professional tennis

Person you Admire: My parents

Favorite things about LSU: The exciting football games on Saturday night

Favorite place on campus: The Quad

Something most people would be surprised to know about you: I am a shopaholic and love the color pink.

CAREER STATISTICS

Singles Year	Overall			vs. Top 100			SEC Dual		
	W	L	Pct.	W	L	Pct.	W	L	Pct.
Fall 2004	8	6	.571	-	-	---	-	-	---
TOTALS	8	6	.571	-	-	---	-	-	---

Doubles Year	Overall			vs. Top 50			SEC Dual		
	W	L	Pct.	W	L	Pct.	W	L	Pct.
Fall 2004	7	5	.583	-	-	---	-	-	---
TOTALS	7	5	.583	-	-	---	-	-	---

ANASTASIYA DUBOVA

5-6 • Fr

Experience: HS

Novaya Kahovka, Ukraine (Novaya Kahovka)



MINNIS ON DUBOVA

"Anastasiya's addition to this team should really add to our fire and intensity."

TIGER TIDBITS

Nickname: Nas
Best Player You Have Faced: Marina Chiarelli
Most Memorable Tennis Moment: When I won the Championship of Ukraine under 16
Favorite tennis player: Guillermo Coria, Fedak Yuliana (Ukraine)

Favorite pro athlete (besides tennis): Andrey Shevchenko (European soccer)

Favorite pro sports team: Milan (Spain-soccer)

Favorite musical artist/group: Blue, Queen, Usher

Favorite TV Show: Friends

Favorite Movie: Troy, Lord of the Rings

Actor You Would Pick as Your Romantic Interest in a Movie: Brad Pitt, Collin Ferrell

Dream Job: Professional Tennis Player

Person you Admire: My parents

Favorite things about LSU: tennis team

Favorite place on campus: tennis courts

BY CLASS

Seniors: 1

Amanda Mang

Juniors: 4

Camila Caliar
Marina Chiarelli
Daisy Espinal
Lauren Seaman

Freshmen: 3

Anastasiya Dubova
Staten Spencer
Tiffany Tucker

BY COUNTRY

Brazil: 2

Camila Caliar – Maringa
Marina Chiarelli – Curitiba

Dominican Republic: 1

Daisy Espinal – Santo Domingo

Ukraine: 1

Anastasiya Dubova – Novaya Kahovka

United States: 4

Amanda Mang – New Orleans, La.
Lauren Seaman – Metairie, La.
Staten Spencer – Memphis, Tenn.
Tiffany Tucker – Fort Worth, Texas

BY STATE

Louisiana: 2

Amanda Mang – New Orleans
Lauren Seaman – Metairie

Tennessee: 1

Staten Spencer – Memphis

Texas: 1

Tiffany Tucker – Fort Worth



PRONUNCIATION

<i>Camila Caliar</i>	<i>Cuh-MILL-uh Cal-ee-R-ee</i>
<i>Marina Chiarelli</i>	<i>Muh-REE-nuh Kee-UH-rell-ee</i>
<i>Anastasiya Dubova</i>	<i>Ah-na-STOS-ee-uh Doo-BOE-vuh</i>
<i>Daisy Espinal</i>	<i>DAY-zee ESS-pin-all</i>
<i>Amanda Mang</i>	<i>MAING</i>
<i>Lauren Seaman</i>	<i>SEE-men</i>
<i>Staten Spencer</i>	<i>STAY-ten SPEN-sir</i>
<i>Tiffany Tucker</i>	<i>TUCK-er</i>

Coaches:

<i>Tony Minnis</i>	<i>MINN-is</i>
<i>Sandy Surephong</i>	<i>SIR-ee-pong</i>

INTRO

PREVIEW

COACHES

LADY TIGERS

2004 REVIEW

HISTORY

LSU

Radio/TV Chart

INTRO

PREVIEW

COACHES

LADY TIGERS

2004 REVIEW

HISTORY

LSU



Amanda Mang
5-8 • Sr. • 3L
New Orleans, La.



Camila Caliar
5-6 • Jr. • 2L
Maringa, Brazil



Marina Chiarelli
5-8 • Jr. • 2L
Curitiba, Brazil



Daysi Espinal
5-7 • Jr. • 2L
Santo Domingo, Dominican Rep.



Lauren Seaman
5-7 • Jr. • 2L
Metairie, La.



Staten Spencer
5-8 • Fr. • HS
Memphis, Tenn.



Tiffany Tucker
5-9 • Fr. • HS
Fort Worth, Texas



Anastasiya Dubova
5-6 • Fr. • HS
Novaya Kahovka, Ukraine

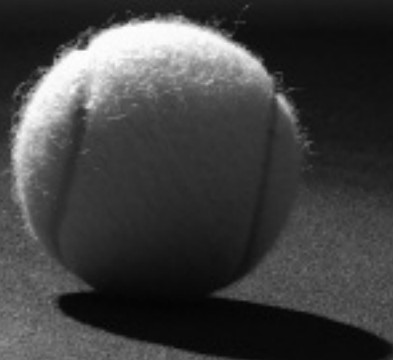

LSU

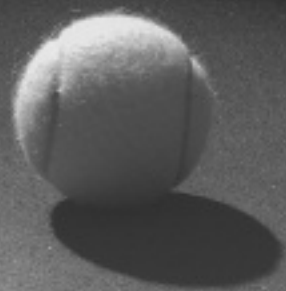

2004 REVIEW



Jessica Ferguson led the Lady Tigers as the No. 1 singles player in 2004, ranking as high as 50th individually in the nation.

The Lady Tigers' 2004 season was nothing short of unbelievable. The team that started the season ranked among the lowest teams in the Southeastern Conference mounted a remarkable turnaround at mid-season. The result was a meteoric rise back to national prominence, including a top-20 finish, a Western Division title and the team's 10th consecutive trip to the NCAA Tournament.

It was unbelievable, that is, to everyone but head coach Tony Minnis and his players.

"I felt that the talent was there and I felt that the opportunities were there," Minnis said. "I really wasn't surprised. What did impress me was the competitiveness and determination that the kids showed throughout the season."

The 2004 roster was identical to the year before when the Lady Tigers finished ranked No. 52 in the nation. But it seemed from the beginning of the season that the same eight players could improve tremendously from then.

Minnis said it was that experience that helped return the program to its usual place among the nation's top teams.

"It had a lot to do with maturity and understanding," Minnis said. "Throughout most of the years here we've been

pretty competitive in the Top 25. We had a dip for about a year and a half, so we wanted to create those expectations of getting to the Sweet 16 and the Top 25 again. The kids responded and played some outstanding tennis."

LSU got off to a fast start, winning its first six matches. That streak included wins over four in-state opponents plus big victories against No. 51 Purdue and No. 75 Rice. The Lady Tigers peaked at No. 44 in the national poll before they hit their first bump in the road.

In their first match away from home, LSU suffered a 5-2 loss to an unranked SMU team. Their ranking plummeted to No. 62.

B 2004 ~BELIEVING IT~

"THE BIGGEST THING WITH THIS TEAM, AND I THINK IT WILL CARRY OVER TO THIS YEAR, IS ONCE THEY SAW THEY WERE CAPABLE OF BEATING TOP-RANKED TEAMS THEY GAINED THE CONFIDENCE TO KNOW THEY SHOULD BE DOING THAT."

—TONY MINNIS

LSU wasn't discouraged. They edged No. 52-ranked Florida State in Tallahassee in their next match. The win was a costly one, however. During her singles match Amanda Mang fell on her wrist. She finished the match, but her injury required surgery and threatened to end her season.

"It was tough, because at the time she was our No. 2 player," Minnis said. "Any time you lose a player of that caliber it can be rough. Once she got injured, it would have been easy to just pack it in. But those kids bonded together."

Still, the road ahead looked bleak for a team who just lost its No. 1 doubles and No. 2 singles player. LSU's next seven matches were all against top-50 teams, five of them in the top 10.

They lost the first four SEC matches they played on the road at No. 2 Florida, Tennessee and the next weekend at No. 2 Georgia and South Carolina.

"When I first looked at the schedule, I knew those were four really strong teams," Minnis said. "We have a really strong schedule every year inside the conference and out. There's always a patch where you play really good teams back-to-back-to-back. But you have to keep your mind on the entire season because you know those matches are coming."

Things seemed to be headed further south in mid March with No. 16 Texas A&M, No. 15 Kentucky and No. 4 Vanderbilt headed to Baton Rouge.

But the Lady Tigers brought that downward spiral to a halt in their mid-week meeting with Texas A&M. The Aggies won a close doubles point, but senior Jessica Ferguson sparked her team with a straight-sets win over No. 21-ranked Jessica Roland on court one. Camila Caliri and Marina Chiarelli brought the match to a tie with wins, allowing senior Rocio Fantilli to clinch a huge win.

Ferguson was named SEC Player of the Week for her role in the win.

The next match was a return to conference play, where the Lady Tigers desperately needed a victory. It again came down to the final team point. Lauren Seaman rallied from an early deficit in her second set. She dominated in the third to win, 5-7, 6-4, 6-1, and clinch the match for LSU. "It was sheer determination," Minnis said.

LSU lost its next match to Vanderbilt, but after that never looked back. Mang made a speedy recovery and returned to the lineup against Ole Miss. The Lady Tigers won their next three matches to set up a showdown with Alabama for the lead in the Western Division.

Ferguson came up big again in the Alabama match, this time clinching the victory with a win over No. 37 Robin Stephenson on court one. The SEC once again named her

the Player of the Week, and she upped her own ranking to No. 50 in the country.

The Lady Tigers solidified their division crown with a win over Arkansas. By the time they arrived in Nashville for the SEC Tournament, they were ranked No. 19 in the nation and were riding a seven-match winning streak. LSU had not won a tournament match since 2000, but that was about to change. They rolled over Arkansas, 4-0. Next was a rematch against Tennessee, who beat them 6-1 earlier in the season.

LSU used two 9-7 wins to clinch the doubles point, but they traded losses in singles to even the score at 3-3, led by Rocio Fantilli's big upset of No. 86 Sabita Maharaj on court two. Seaman was again put on the spot on court five. She split the first two sets with Majen Immink. Seaman was able to outlast her cramping opponent and pick up the 6-3, 6-7, 7-6 win, her eighth victory in a row. Five hours after the match began, LSU clinched the win and moved into the tournament semifinals.

No. 2-ranked Florida broke LSU's winning streak in the next match.

The Lady Tigers returned home to face Tulane. They lost for the first time in 10 years to an in-state opponent to the No. 12-ranked Green Wave.

LSU just missed the chance to host the first two rounds of the NCAA Tournament, and instead traveled to Austin, Texas, to face Arizona State in the first round.

It was the Lady Tigers' turn to be upset by the No. 44-ranked Sun Devils. LSU lost the doubles point and could not recover in singles.

"We were close to hosting the tournament," Minnis said. "We didn't bring the style of play and the competitiveness we used to put ourselves in that position to the tournament."

"Arizona State played in the strong Pac-10 and lost a lot of tight matches. It's partly my fault, because I don't know if I got across how good Arizona State was. They ended up not only beating us, but beating Texas even worse and almost making it to the tournament quarterfinals."

Ferguson's season continued for one more match in the NCAA Singles Championships. She lost there in the first round against No. 30-ranked Nataly Cahana of Old Dominion.

Minnis and his squad made an impression on themselves and their opponents in 2004. It was one that he knew they could make, and now he thinks the belief in themselves will carry over to this year.

"The biggest thing with this team, and I think it will carry over to this year, is once they saw they were capable of beating top-ranked teams they gained the confidence to know they should be doing that," Minnis said.

2004 Match Results

INTRO
PREVIEW
COACHES
LADY TIGERS
2004 REVIEW
HISTORY
LSU



Marina Chiarelli

LSU def. Centenary, 5-1

(Jan. 24 - Baton Rouge, La.)

Doubles

Fantilli/Mang (LSU) def. Schmidt/Kelley (CC), 8-2
Seaman/Espinal (LSU) def. Majchrowic/Smith (CC), 8-2

Singles

Anja Schmidt (CC) def. Jessica Ferguson (LSU), 6-4, 6-4
Amanda Mang (LSU) def. Christine Majchrowic (CC), 6-1, 6-1
Marina Chiarelli (LSU) def. Heather Kelley (CC), 6-0, 6-1
Rocio Fantilli (LSU) def. Brandy Smith (CC), 6-0, 6-0
Daisy Espinal (LSU) def. Elizabeth Pitts (CC), 6-0, 6-0

--LSU record: 1-0

LSU def. UL-Lafayette, 7-0

(Jan. 24 - Baton Rouge, La.)

Doubles

Fantilli/Mang (LSU) def. Weydeveld/Burtoletto (ULL), 8-1
Ferguson/Chiarelli (LSU) def. Lyles/Varela (ULL), 8-2
Seaman/Espinal (LSU) def. Linden/Kampatscher (LSU), 8-1

Singles

Amanda Mang (LSU) def. Van Weydeveld (ULL), 6-1, 6-4
Jessica Ferguson (LSU) def. Susan Linden (ULL), 6-0, 6-3
Rocio Fantilli (LSU) def. Thais Burtoletto (ULL), 6-1, 6-0
Marina Chiarelli (LSU) def. Cecilia Varela (ULL), 6-0, 6-0
Daisy Espinal (LSU) def. Kimme Lyles (ULL), 6-1, 7-5
Lauren Seaman (LSU) def. Sophie Cerbon (ULL), 6-2, 6-0

--LSU record: 2-0

#49 LSU def. Louisiana Tech, 7-0

(Jan. 28 - Baton Rouge, La.)

Doubles

Fantilli/Mang (LSU) def. Ready/Kelly (LT), 8-2
Ferguson/Chiarelli (LSU) def. Uriarte/Martinez (LT), 8-4
Seaman/Caliari (LSU) def. Westbrook/Duque (LT), 8-2

Singles

Amanda Mang (LSU) def. Holly Ready (LT), 6-0, 6-0
Jessica Ferguson (LSU) def. Saharai Uriarte (LT), 6-0, 6-0
Rocio Fantilli (LSU) def. Monica Kelly (LT), 6-1, 6-2
Marina Chiarelli (LSU) def. Andrea Moncada (LT), 6-0, 6-1
Camila Caliari (LSU) def. Anabella Duque (LT), 6-1, 6-4
Lauren Seaman (LSU) def. Avril Martinez (LT), 6-0, 7-5

--LSU record: 3-0

#49 LSU def. Southern, 7-0

(Jan. 28 - Baton Rouge, La.)

Doubles

Mang/Espinal (LSU) def. Osedumme/Nabors (SU), 8-1
Ferguson/Chiarelli (LSU) def. Marshall/Hicks (SU), 6-0, 6-0
Seaman/Caliari (LSU) def. Johnson/Floyd (SU), 8-0

Singles

Jessica Ferguson (LSU) def. Ariana Marshall (SU), 6-3, 6-2
Amanda Mang (LSU) def. Kelli Nabors (SU), 6-0, 6-0
Marina Chiarelli (LSU) def. Francisca Osedumme (SU), 6-0, 6-3
Camila Caliari (LSU) def. Jennifer Floyd (SU), 6-2, 6-0
Daisy Espinal (LSU) def. Tania Hicks (SU), 6-0, 6-2
Lauren Seaman (LSU) def. Sarah Johnson (SU), 6-0, 6-0

--LSU record: 4-0

#49 LSU def. #42 Purdue, 4-3

(Feb. 1 - Baton Rouge, La.)

Doubles

Fantilli/Mang (LSU) def. Haynor/Woods (PU), 8-1
Ferguson/Chiarelli (LSU) def. Zuccarini/Sufi (PU), 8-6
Seaman/Caliari (LSU) def. Burgarello/Rodriguez (PU), 8-5

Singles

Jessica Ferguson (LSU) def. Gretchen Haynor (PU), 7-5, 7-5
Amy Walgenbach (PU) def. Amanda Mang (LSU), 4-6, 6-4, 1-0
Hala Sufi (PU) def. Rocio Fantilli (LSU), 6-3, 6-1
Alyssa Rodriguez (PU) def. Marina Chiarelli (LSU), 6-2, 7-5
Camila Caliari (LSU) def. Lara Burgarello (PU), 6-3, 7-6(7-5)
Lauren Seaman (LSU) def. Melissa Woods (PU), 6-2, 6-2

--LSU record: 5-0

#49 LSU def. Rice, 6-1

(Feb. 8 - Baton Rouge, La.)

Doubles

Fantilli/Mang (LSU) def. Archer/DiSesa (RU), 8-2
Chong/Chao (RU) def. Ferguson/Chiarelli (LSU), 9-7(7-3)
Seaman/Caliari (LSU) def. Fisher/Goodrich (RU), 8-2

Singles

Jessica Ferguson (LSU) def. #51 Lauren Archer (RU), 6-4, 6-4
Blair DiSesa (RU) def. Amanda Mang (LSU), 6-4, 6-4
Rocio Fantilli (LSU) def. Tracie Chong (RU), 6-2, 6-1
Marina Chiarelli (LSU) def. Karen Chao (RU), 6-1, 6-1
Camila Caliari (LSU) def. Yasmin Fisher (RU), 6-3, 6-1
Lauren Seaman (LSU) def. Annie Goodrich (RU), 6-4, 6-1

--LSU record: 6-0

Southern Methodist def. #44 LSU, 5-2

(Feb. 17 - Dallas, Texas)

Doubles

Fantilli/Mang (LSU) def. Kouzmenko/Carson (SMU), 8-1
Leuszler/Langer (SMU) def. Ferguson/Chiarelli (LSU), 9-8
Jones/Vaughan (SMU) def. Seaman/Caliari (LSU), 9-8

Singles

Svetlana Kouzmenko (SMU) def. Jessica Ferguson (LSU), 6-4, 6-4
Amanda Mang (LSU) def. Kit Carson (SMU), 6-3, 6-7, 10-6
Jenny Langer (SMU) def. Rocio Fantilli (LSU), 7-5, 6-1
Nadia Vaughan (SMU) def. Marina Chiarelli (LSU), 6-3, 6-2
Halley Rambally (SMU) def. Camila Caliari (LSU), 7-5, 6-2
Lauren Seaman (LSU) def. Brooke Rambally (SMU), 7-6, 6-3
--LSU record: 6-1

#44 LSU def. Florida State, 4-3

(Feb. 22 - Tallahassee, Fla.)

Doubles

Fantilli/Mang (LSU) def. Moldovan/Clarke (FSU), 8-6
Ferguson/Chiarelli (LSU) def. Deason/Dumitrescu (FSU), 8-4
Seaman/Espinal (LSU) def. Denny/Cordell (FSU), 8-5

Singles

#64 Anca Dumitrescu (FSU) def. Jessica Ferguson (LSU), 6-0, 6-1
Mihaela Moldovan (FSU) def. Amanda Mang (LSU), 6-2, 7-6(6-4)
Christina Denny (FSU) def. Rocio Fantilli (LSU), 6-2, 6-2
Marina Chiarelli (LSU) def. Lindsay Deason (FSU), 6-0, 6-3
Camila Caliari (LSU) def. Roxanne Clarke (FSU), 6-2, 6-2
Lauren Seaman (LSU) def. Amberly Tantee (FSU), 6-4, 7-5
--LSU record: 7-1

#2 Florida def. LSU, 7-0

(Feb. 27 - Gainesville, Fla.)

Doubles

#11 Rotondi/Gordon (UF) def. Fantilli/Seaman (LSU), 8-5
#22 Magley/Reyes (UF) def. Ferguson/Chiarelli (LSU), 8-1
Berez/Suvak (UF) def. Caliari/Espinal (LSU), 8-5

Singles

#5 Alexis Gordon (UF) def. #77 Jessica Ferguson (LSU), 6-3, 6-2
#22 Jennifer Magley (UF) def. Rocio Fantilli (LSU), 6-2, 6-1
#45 Zerene Reyes (UF) def. Marina Chiarelli (LSU), 6-4, 6-3
#48 Julie Rotondi (UF) def. Camila Caliari (LSU), 6-4, 6-1
#71 Boglarka Berez (UF) def. Lauren Seaman (LSU), 7-5, 6-0
Nina Suvak (UF) def. Daysi Espinal (LSU), 6-2, 6-1
--LSU record: 7-2, 0-1

#48 South Carolina def. LSU, 6-1

(Feb. 29 - Columbia, S.C.)

Doubles

Fantilli/Seaman (LSU) def. Lucas/Ganzer (USC), 8-5
Wiggins/Wojdylo (USC) def. Ferguson/Chiarelli (LSU), 8-6
Suzuki/Gutierrez (USC) def. Caliari/Espinal (LSU), 8-1

Singles

#85 Danielle Wiggins (USC) def. #77 Jessica Ferguson (LSU) 6-2, 6-3
Christyn Lucas (USC) def. Rocio Fantilli (LSU), 4-6, 6-1, 6-1
Laura Ganzer (USC) def. Marina Chiarelli (LSU), 6-3, 6-3
Miranda Gutierrez (USC) def. Camila Caliari (LSU), 7-5, 6-4
Lauren Seaman (LSU) def. Fallon Koon (USC), 7-5, 7-6(10-7)
Justine Walsh (USC) def. Daysi Espinal (LSU), 3-6, 6-1, 6-2
--LSU record: 7-3, 0-2



Lauren Seaman

#2 Georgia def. LSU, 7-0

(March 5 - Athens, Ga.)

Doubles

Cioroch/Robinson (UGA) def. Fantilli/Seaman (LSU), 8-4
Schonfeldova/Subbotina (UGA) def. Chiarelli/Ferguson (LSU), 8-6
Espinal/Caliari (LSU) def. Wink/Frazier (UGA), 8-6

Singles

#1 Agata Cioroch (UGA) def. #77 Jessica Ferguson (LSU), 6-2, 6-0
#9 Shadisha Robinson (UGA) def. Rocio Fantilli (LSU), 6-3, 6-0
Jitka Schonfeldova (UGA) def. Camila Caliari (LSU), 6-0, 6-0
Alexandra Smith (UGA) def. Lauren Seaman (LSU), 6-0, 6-3
Douglas Wink (UGA) def. Daysi Espinal (LSU), 2-6, 6-4, 1-0(10-8)
--LSU record: 7-4, 0-3

#36 Tennessee def. LSU, 6-1

(March 7 - Knoxville, Tenn.)

Doubles

1. Encina/Schaub (UT) def. Fantilli/Seaman (LSU), 9-7(10-4)
Chiarelli/Ferguson (LSU) def. Maharaj/Robards (UT), 8-1
Immink/Kray (UT) def. Espinal/Caliari (LSU), 8-3

Singles

#77 Jessica Ferguson (LSU) def. #62 Sabita Maharaj (UT), 6-4, 6-2
#27 Tammy Encina (UT) def. Rocio Fantilli (LSU), 6-3, 6-3
Ashley Robards (UT) def. Marina Chiarelli (LSU), 6-0, 7-6(7-5)
Blakeley Griffith (UT) def. Camila Caliari (LSU), 7-5, 6-3
Majen Immink (UT) def. Lauren Seaman (LSU), 6-3, 6-4
Victoria Jones (UT) def. Daysi Espinal (LSU), 6-2, 6-3
--LSU record: 7-5, 0-4

2004 Match Results

INTRO

PREVIEW

COACHES

LADY TIGERS

2004 REVIEW

HISTORY

LSU

LSU def. #16 Texas A&M, 4-3

(March 11 – Baton Rouge, La.)

Doubles

Spencer/Walker (TAMU) def. Fantilli/Seaman (LSU), 8-4
Meechem/Rolan (TAMU) def. Ferguson/Chiarelli (LSU), 8-7(9-7)
Espinal/Caliari (LSU) def. Lee/Lubinsky (TAMU), 8-4

Singles

Jessica Ferguson (LSU) def. #21 Jessica Roland (TAMU), 6-3, 6-2
Rocio Fantilli (LSU) def. Helga Viera (TAMU), 6-4, 7-5
Marina Chiarelli (LSU) def. Roberta Spencer (TAMU), 6-4, 6-4
Camila Caliari (LSU) def. Lauren Walker (TAMU), 6-4, 6-2
Nicki Meechem (TAMU) def. Lauren Seaman (LSU), 6-4, 6-0
Anna Lubinsky (TAMU) def. Daysi Espinal (LSU), 6-4, 6-4
--LSU record: 8-5, 0-4

#35 LSU def. #15 Kentucky, 4-3

(March 19 – Baton Rouge, La.)

Doubles

Kaserieva/Maurer (UK) def. Fantilli/Seaman (LSU), 9-8(7-5)
Ferguson/Chiarelli (LSU) def. Foster/Schwenk (UK), 8-2
Caliari/Espinal (LSU) def. Simpson/Coventry (UK), 8-5

Singles

#27 Abika Kaserieva (UK) def. Jessica Ferguson (LSU), 6-3, 7-5
Rocio Fantilli (LSU) def. Lara Maurer (UK), 6-2, 7-6(10-8)
Marina Chiarelli (LSU) def. Joelle Schwenk (UK), 7-6(7-5), 6-2
Sarah Foster (UK) def. Camila Caliari (LSU), 6-0, 6-1
Lauren Seaman (LSU) def. Liis Sober (UK), 5-7, 6-4, 6-1
Christine Simpson (UK) def. Daysi Espinal (LSU), 6-2, 6-1
--LSU record: 9-5, 1-4

#4 Vanderbilt def. #35 LSU, 7-0

(March 21 – Baton Rouge, La.)

Doubles

#3 Tsoubanos/Schmandt (VU) def. Fantilli/Seaman (LSU), 8-0
#27 Falk/Menees (VU) def. Ferguson/Chiarelli (LSU), 8-1
Espinal/Caliari (LSU) vs. Schellhas/Fish (VU), 4-2 unfinished

Singles

#27 Audra Falk (VU) def. Jessica Ferguson (LSU), 4-6, 6-4, 7-5
#67 Kelly Schmandt (VU) def. Rocio Fantilli (LSU), 6-2, 6-2
Aleke Tsoubanos (VU) def. Marina Chiarelli (LSU), 6-3, 7-5
#80 Amanda Fish (VU) def. Camila Caliari (LSU), 6-3, 6-2
Ashley Schellhas (VU) def. Lauren Seaman (LSU), 6-2, 2-6, 6-3
Annie Menees (VU) def. Daysi Espinal (LSU), 1-6, 7-6(4-7), 1-0(10-8)
--LSU record: 9-6, 1-5

#25 LSU def. Ole Miss, 4-3

(March 26 – Oxford, Miss.)

Doubles

#36 Carlotti/Tomatis (UM) def. Fantilli/Seaman (LSU), 8-4
Ferguson/Chiarelli (LSU) def. Adams/Peppi (UM), 8-5
Caliari/Espinal (LSU) def. Harboe/Basile (UM), 8-4

Singles

#53 Chloe Carlotti (UM) def. #62 Jessica Ferguson (LSU), 6-7, 6-3, 1-0(10-7)
Karem Harboe (UM) def. Rocio Fantilli (LSU), 6-0, 6-5
Marina Chiarelli (LSU) def. Sabrina Peppi (UM), 6-4, 6-4
Florenca Basile (UM) def. Amanda Mang (LSU), 3-6, 6-3, retired
Lauren Seaman (LSU) def. Virginia Tomatis (UM), 7-5, 6-4
Daysi Espinal (LSU) def. Emily Ladyman (UM), 7-5, 6-0
--LSU record: 10-6, 2-5

#25 LSU def. Mississippi State, 5-2

(March 30 – Starkville, Miss.)

Doubles

Kugakolova/Rekasi (MSU) def. Fantilli/Mang (LSU), 8-3
Rudman/Rudman (MSU) def. Ferguson/Chiarelli (LSU), 8-5
Espinal/Caliari (LSU) def. Hirt/Switalla (MSU), 8-0

Singles

#62 Jessica Ferguson (LSU) def. Marcelle Hirt (MSU), 6-1, 7-5
Anastasia Kugakolova (MSU) def. Rocio Fantilli (LSU), 3-6, 6-2, 6-2
Marina Chiarelli (LSU) def. Taryn Rudman (MSU), 6-3, 6-3
Amanda Mang (LSU) def. Magdi Rekasi (MSU), 6-1, 6-1
Lauren Seaman (LSU) def. Hayley Rudman (MSU), 6-1, 6-1
Daysi Espinal (LSU) def. Yumi Ueda (MSU), 6-3, 6-1
--LSU record: 11-6, 3-5

#25 LSU def. Auburn, 5-2

(April 2 – Baton Rouge, La.)

Doubles

Bercik/Ramirez (AU) def. Fantilli/Mang (LSU), 8-4
Chiarelli/Ferguson (LSU) def. Rosenbrock/Cowart (AU), 8-1
Sauerborn/Suitor (AU) def. Espinal/Caliari (LSU), 8-5

Singles

#62 Jessica Ferguson (LSU) def. Petra Bercik (AU), 6-2, 7-5
Carolina Ramirez (AU) def. Rocio Fantilli (LSU), 3-6, 6-3, 6-3
Marina Chiarelli (LSU) def. Isabel Rosenbrock (AU), 6-2, 6-0
Amanda Mang (LSU) def. Liz Sauerborn (AU), 7-6, 6-3
Lauren Seaman (LSU) def. Nancy Peaden (AU), 6-2, 6-2
Daysi Espinal (LSU) def. Ashley Cowart (AU), 6-2, 5-7, 1-0
--LSU record: 12-6, 4-5

#25 LSU def. #23 Alabama, 4-3

(April 4 – Baton Rouge, La.)

Doubles

#35 Stephenson/Bentley (UA) def. Fantilli/Seaman (LSU), 8-4
Chiarelli/Ferguson (LSU) def. Begovic/Minor (UA), 8-3
Koppelle/Muller (UA) def. Espinal/Caliari (LSU), 8-6

Singles

#62 Jessica Ferguson (LSU) def. #37 Robin Stephenson (UA), 7-5, 6-7(3-7), 6-4
#57 Ashley Bentley (UA) def. Rocio Fantilli (LSU), 6-0, 5-7, 6-4
Marina Chiarelli (LSU) def. Nathalie Koppelle (UA), 6-4, 6-2
Amanda Mang (LSU) def. Millie Begovic (UA), 6-0, 6-4
Melissa Minor (UA) def. Camila Caliari (LSU), 7-6(7-3), 7-6(8-6)
Lauren Seaman (LSU) def. Mari Muller (UA), 6-2, 7-5
--LSU record: 13-6, 5-5

#20 LSU def. #40 Tulsa, 5-2

(April 8 – Tulsa, Okla.)

Doubles

Fantilli/Seaman (LSU) def. #30 Muscolino/Summers (TUL), 6-1, 6-0
Ferguson/Chiarelli (LSU) def. Buhagiar/Pereira (TUL), 8-4
Espinal/Mang (LSU) def. Delport/Grimes (TUL), 8-4

Singles

#56 Daniela Muscolino (TUL) def. #50 Jessica Ferguson (LSU), 6-1, 6-0
Rocio Fantilli (LSU) def. #81 Ilona Summers (TUL), 7-5, 6-3
Marina Chiarelli (LSU) def. Donata Majauskaite (TUL), 6-1, 6-1
Amanda Mang (LSU) def. Lisette Pereira (TUL), 6-4, 4-6, 1-0(10-5)
Santie Delport (TUL) def. Camila Caliari (LSU), 6-4, 6-4
Lauren Seaman (LSU) def. Timberly Greenly (TUL), 6-4, 6-4
--LSU record: 14-6, 5-5

#20 LSU def. Arkansas, 6-1

(April 10 - Baton Rouge, La.)

Doubles

Fantilli/Seaman (LSU) def. Dybicz/Ferreira (ARK), 8-2
 Ferguson/Chiarelli (LSU) def. Morton/Cornett (ARK), 8-5
 Mang/Espinal (LSU) def. Pacheco/Kincannon (ARK), 8-1

Singles

Anna Dybicz (ARK) def. #50 Jessica Ferguson
 Rocio Fantilli (LSU) def. Magn Ferreira (ARK), 7-5, 7-5
 Marina Chiarelli (LSU) def. Iliana Pacheco (ARK), 6-1, 6-3
 Amanda Mang (LSU) def. Whitney Morton (ARK), 6-1, 6-0
 Lauren Seaman (LSU) def. Melissa Cornett (ARK), 6-2, 6-2
 Camila Caliarì (LSU) def. Chirstian Kincannon (ARK), 6-0, 6-0
--LSU record: 15-6, 6-5

#19 LSU def. Southern, 7-0

(April 13 - Baton Rouge, La.)

Doubles

Ferguson/Chiarelli (LSU) def. Osedumme/Nabors (SU), 8-0
 Mang/Espinal (LSU) def. Marshall/Hicks (SU), 8-3
 Seaman/Caliari (LSU) def. Perry/Johnson (SU), 8-0

Singles

#50 Jessica Ferguson (LSU) def. Ariana Marshall (SU), 6-4, 6-0
 Marina Chiarelli (LSU) def. Kelli Nabors (SU), 6-0, 6-2
 Lauren Seaman (LSU) def. Francisca Osedumme (SU), 6-0, 6-3
 Camila Caliarì (LSU) def. Isoke Perry (SU), 6-1, 6-1
 Daysi Espinal (LSU) def. Tania Hicks (SU), 6-1, 6-2
 Bonnie White (LSU) def. Sarah Johnson Johnson (SU), 6-1, 6-2
--LSU record: 16-6, 6-5

#19 LSU def. Arkansas, 4-0

SEC Tournament first round ~ (April 16 - Nashville, Tenn.)

Doubles

Fantilli/Seaman (LSU) def. Dybicz/Ferreira (ARK), 8-2
 Chiarelli/Ferguson (LSU) vs. Cornett/Morton (ARK), 7-6, unfinished
 Espinal/Mang (LSU) def. Pacheco/Kincannon (ARK), 8-3

Singles

#50 Jessica Ferguson (LSU) vs. Anna Dybicz (ARK), 0-6, 6-4, 4-1 unfinished
 Rocio Fantilli (LSU) def. Iliana Pacheco (ARK), 6-0, 2-6, 6-2
 Marina Chiarelli (LSU) def. Megan Ferreira (ARK), 6-1, 6-0
 Amanda Mang (LSU) vs. Melissa Cornett (ARK), 6-2, 3-6, 4-1, unfinished
 Lauren Seaman (LSU) vs. Whitney Morton (ARK), 6-4, 4-5, unfinished
 Daysi Espinal (LSU) def. Chirstian Kincannon (ARK), 6-0, 6-1
--LSU overall record: 17-6

#19 LSU def. #23 Tennessee, 4-3

SEC Tournament second round ~ (April 16 - Nashville, Tenn.)

Doubles

Fantilli/Seaman (LSU) def. Encina/Immink (UT), 9-7
 Maharaj/Schaub (UT) def. Chiarelli/Ferguson (LSU), 8-6
 Espinal/Mang (LSU) def. Robards/Kray (UT), 9-7

Singles

#36 Tammy Encina (UT) def. #50 Jessica Ferguson (LSU), 6-2, 6-4
 Rocio Fantilli (LSU) def. #86 Sabita Maharaj (UT), 6-4, 6-2
 Marina Chiarelli (LSU) def. Ashley Robards (UT), 7-6, 6-4
 Blakely Griffith (UT) def. Amanda Mang (LSU), 7-5, 6-4
 Lauren Seaman (LSU) def. Majen Immink (UT), 6-3, 7-6(7-3), 7-6(9-7)
 Victoria Jones (UT) def. Camila Caliarì (LSU), 6-3, 6-1
--LSU overall record: 18-6

#2 Florida def. #19 LSU, 4-1

SEC Tournament Semifinals ~ (April 17 - Nashville, Tenn.)

Doubles

Fantilli/Seaman (LSU) vs. #8 Gordon/Rotondi (UF), 2-7, unfinished
 #20 Magley/Reyes (UF) def. Ferguson/Chiarelli (LSU), 8-2
 Berecz/Suvak (UF) def. Espinal/Mang (LSU), 8-2

Singles

#50 Jessica Ferguson (LSU) vs. #1 Alexis Gordon (UF), 3-6, 6-2, 5-1, unfinished
 Rocio Fantilli (LSU) vs. #24 Jennifer Magley (UF), 1-6, 5-5, unfinished
 #99 Boglarka Berecz (UF) def. Marina Chiarelli (LSU), 6-3, 6-3
 Lindsay Dawaf (UF) def. Amanda Mang (LSU), 6-1, 6-1
 Lauren Seaman (LSU) def. Nina Suvak (UF), 6-4, 6-3
 Julie Rotondi (UF) def. Daysi Espinal (LSU), 6-2, 6-4
--LSU overall record: 18-7

#12 Tulane def. #20 LSU, 5-2

(April 19 - Baton Rouge, La.)

Doubles

Fantilli/Seaman (LSU) def. Smekodub/Ivanov (TU), 8-4
 Ferguson/Chiarelli (LSU) def. #31 Kockott/Magas (TU), 8-5
 Mang/Espinal (LSU) vs. #56 Ivanov/Kuhn (TU), 3-7, unfinished

Singles

#67 Jessica Ferguson (LSU) def. #83 Maria Ivanov (TU), 6-0, 6-4
 Jenny Kuhn (TU) def. Rocio Fantilli (LSU), 6-1, 6-2
 #47 Julie Smekodub (TU) def. Marina Chiarelli (LSU), 6-1, 5-7, 6-4
 #88 Darya Ivanov (TU) Amanda Mang (LSU), 6-1, 6-4
 Dorotyya Magas (TU) def. Lauren Seaman (LSU), 7-6(7-3), 7-6(7-3)
 Nancy Kockott (TU) def. Daysi Espinal (LSU), 6-2, 6-1
--LSU record: 18-8

#44 Arizona State def. #19 LSU, 4-1

NCAA Tournament - First Round ~ (May 15 - Austin, Texas)

Doubles

#57 Colalillo/Pooler (ASU) def. Fantilli/Seaman (LSU), 9-7
 Chiarelli/Ferguson (LSU) def. Pilecka/Surephong (ASU), 8-4
 Capannolo/Burkett (ASU) def. Mang/Espinal (LSU), 8-2

Singles

#57 Jessica Ferguson (LSU) def. #95 Joselyn Burkett (ASU), 6-3, 7-5
 Rocio Fantilli (LSU) vs. Wendy Pilecka (ASU), unfinished
 Cindy Surephong (ASU) def. Marina Chiarelli (LSU), 6-3, 7-6(9-7)
 Amanda Mang (LSU) vs. Lauren Colalillo (ASU), unfinished
 Sabrina Capannolo (ASU) def. Lauren Seaman (LSU), 7-5, 6-2
 Kady Pooler (ASU) def. Camila Caliarì (LSU), 6-1, 6-2
--Final LSU record: 18-9, 6-5

INTRO

PREVIEW

COACHES

LADY TIGERS

2004 REVIEW

HISTORY

LSU

SEC Review

INTRO
PREVIEW
COACHES
LADY TIGERS
2004 REVIEW
HISTORY
LSU

2004 SEC Standings

Eastern Division	SEC, Pct.	All, Pct.
Florida #	11-0, 1.00	23-1, .958
Vanderbilt	10-1, .909	24-3, .889
Georgia	9-2, .818	19-4, .826
Tennessee	7-4, .636	15-13, .536
Kentucky	6-5, .545	19-11, .633
South Carolina	5-6, .455	14-10, .583

Western Division	SEC, Pct.	All, Pct.
LSU *	6-5, .545	18-9, .667
Alabama	5-6, .455	13-11, .542
Ole Miss	3-8, .273	12-11, .522
Auburn	3-8, .273	11-12, .478
Mississippi State	1-10, .091	6-14, .300
Arkansas	0-11, .000	8-14, .364

SEC, Eastern Division and SEC
Tournament Champions
* Western Division Champions

2004 SEC Tournament Results

April 15-18 - Nashville, Tenn.
Brownlee O. Currey Jr. Tennis Center

FIRST ROUND

LSU def. Arkansas, 4-0
Ole Miss def. South Carolina, 4-3
Kentucky def. Mississippi State, 4-0
Alabama def. Auburn, 4-0

QUARTERFINALS

LSU def. Tennessee, 4-3
Florida def. Ole Miss, 4-0
Kentucky def. Georgia, 4-1
Vanderbilt def. Alabama, 4-2

SEMIFINALS

Florida def. LSU, 4-1
Vanderbilt def. Kentucky, 4-0

CHAMPIONSHIP

Florida def. Vanderbilt, 4-0

2004 SEC Awards

First Team All-SEC (by position)

Singles

- Alexis Gordon (Florida)
- Sabita Maharaj (Tennessee)
- Zerene Reyes (Florida)
- Jitka Schonfeldova (Georgia)
- Lindsay Dawaf (Florida)
- Alexandra Smith (Georgia)

Doubles

- Schmandt/Tsoubanos (Vanderbilt)
- Magley/Reyes (Florida)
- Berez/Suzak (Florida)
Wink/Frazier (Georgia)

Second Team All-SEC (at large)

Singles

- Robin Stephenson (Alabama)
Jennifer Magley (Florida)
Aibika Kalsarieva (Kentucky)
Danielle Wiggins (South Carolina)
Audra Falk (Vanderbilt)
Aleke Tsoubanos (Vanderbilt)

Doubles

- Stephenson/Bentley (Alabama)
Gordon/Rotondi (Florida)
Subbotina/Schonfeldova (Georgia)
Carlotti/Tomatis (Ole Miss)

SEC Coach of the Year

Roland Thornqvist, Florida

SEC Player of the Year

Alexis Gordon, Florida

SEC Freshman of the Year

Sarah Foster, Kentucky

2003 SEC Players of the Week

Week 1 (Feb. 23-29)

Robin Stephenson, Alabama

Week 2 (March 1-7)

Alexis Gordon, Florida

Week 3 (March 8-14)

Jessica Ferguson, LSU

Week 4 (March 15-21)

Robin Stephenson, Alabama

Week 5 (March 22-28)

Danielle Wiggins, South Carolina

Week 6 (March 29-April 4)

Jessica Ferguson, LSU

Week 7 (April 5-11)

Audra Falk, Vanderbilt

2004 SEC Academic Honor Roll (LSU ONLY)

Name	Class	Major
Camila Caliar	So.	Kinesiology
Amanda Mang Jr.	Jr.	Kinesiology
Lauren Seaman	So.	Mass Communication
Bonnie White	Sr.	Mass Communication

Final ITA Rankings

1. Stanford

2. Florida

3. Vanderbilt

4. Duke

5. Georgia

6. Southern Cal

7. Clemson

8. UCLA

9. Northwestern

10. Washington

Rest of SEC

17. Kentucky

20. LSU

24. Tennessee

28. Alabama

33. South Carolina

45. Ole Miss

62. Auburn

66. Arkansas

Individual (Final) SEC only

- Alexis Gordon (Florida)
- Agata Cioroch (Georgia)
- Audra Falk (Vanderbilt)
- Aibika Kalsarieva (Kentucky)
- Jennifer Magley (Florida)
- Robin Stephenson (Alabama)
- Shadisha Robinson (Georgia)
- Danielle Wiggins (South Carolina)
- Tammy Encina (Tennessee)
- Sarah Foster (Kentucky)
- Evgenia Subbotina (Georgia)
- Sabita Maharaj (Tennessee)
- Jessica Ferguson (LSU)**
- Kelly Schmandt (Vanderbilt)
- Chloe Carlotti (Ole Miss)
- Zerene Reyes (Florida)
- Ashley Bentley (Alabama)
- Julie Rotondi (Florida)
- Boglarka Berecz (Florida)
- Natalie Frazier (Georgia)

Doubles (Final) SEC only

- Tsoubanos/Schmandt (Vanderbilt)
- Gordon/Rotondi (Florida)
- Cioroch/Robinson (Georgia)
- Kalsarieva/Foster (Kentucky)

- Reyes/Magley (Florida)
- Bentley/Stephenson (Alabama)
- Tomatis/Carlotti (Ole Miss)
- Menees/Falk (Vanderbilt)
- Schaub/Encina (Tennessee)

All-Americans

- Agata Cioroch, Georgia (S, D)
Audra Falk, Vanderbilt (S)
Alexis Gordon, Florida (S, D)
Aibika Kalsarieva, Kentucky (S)
Jennifer Magley, Florida (S)
Shadisha Robinson, Georgia (D)
Julie Rotondi, Florida (D)
Kelly Schmandt, Vanderbilt (D)
Aleke Tsoubanos, Vanderbilt (D)

SEC Team Champions

Year	Champion	Runner-up	Tournament Site
1980	Florida	LSU	Nashville, Tenn.
1981	Florida	Tennessee	Athens, Ga.
1982	Florida	Ole Miss	Oxford, Miss.
1983	Georgia	Florida	Tuscaloosa, Ala.
1984	Florida	Ole Miss	Gainesville, Fla.
1985	Florida	LSU	Auburn, Ala.
1986	Florida	Kentucky	Athens, Ga.
1987	Florida	Kentucky	Athens, Ga.
1988	Florida	Georgia	Baton Rouge, La.
1989	Georgia	Florida	Oxford, Miss.
1990	Florida*	Georgia*	Starkville, Miss.
1991	Florida	Georgia	Knoxville, Tenn.
1992	Florida	Georgia	Tuscaloosa, Ala.
1993	Florida	Georgia	Nashville, Tenn.
1994	Georgia	Florida	Fayetteville, Ark.
1995	Florida	Georgia	Auburn, Ala.
1996	Florida	Vanderbilt	Gainesville, Fla.
1997	Florida	Georgia	Athens, Ga.
1998	Florida	Georgia	Lexington, Ky.
1999	Florida	Ole Miss	Baton Rouge, La.
2000	Georgia	Florida	Oxford, Miss.
2001	Florida	Tennessee	Starkville, Miss.
2002	Georgia	Florida	Columbia, S.C.
2003	Florida	Georgia	Knoxville, Tenn.
2004	Florida	Vanderbilt	Nashville, Tenn.

* Indicates a tie

SEC Championship Totals

Florida: 20

Georgia: 6

SEC Tournament Champions

Year	Champion	Runner-up	Host
1982	Florida	Ole Miss	Ole Miss
1983	Georgia	Florida	Georgia
1990	Florida	Georgia	Mississippi State
1991	Florida	Georgia	Tennessee
1992	Florida	Georgia	Alabama
1993	Florida	Georgia	Vanderbilt
1994	Georgia	Florida	Arkansas
1995	Florida	Georgia	Auburn
1996	Florida	Vanderbilt	Florida
1997	Florida	Georgia	Georgia
1998	Florida	Georgia	Kentucky
1999	Florida	Ole Miss	LSU
2000	Florida	Georgia	Ole Miss
2001	Georgia	Tennessee	Mississippi State
2002	Florida	S. Carolina	S. Carolina
2003	Florida	Georgia	Tennessee
2004	Florida	Vanderbilt	Vanderbilt

SEC Tournament Totals

Florida: 14

Georgia: 3

LSU

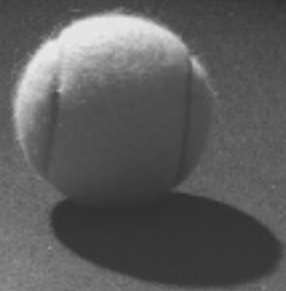

HISTORY

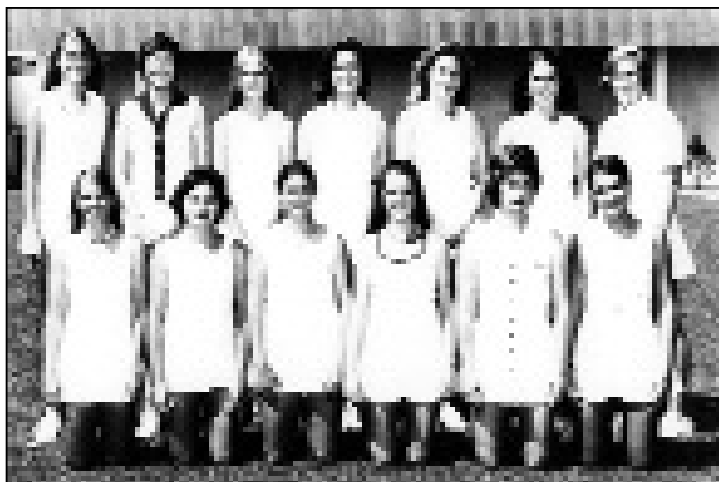

1976 LADY TIGERS: INAUGURAL SEASON

A TRADITION OF EXCELLENCE

Lady Tigers Program History

In the fall of 1973 the Lady Tigers tennis team was formed as a club sport with Pat Newman as head coach and Jay McCreary as the Coordinator of Club Sports. The fledgling program began with eight players who bought their own racquets and balls. It has since developed into a national collegiate tennis power over the decades. From the early days of limited schedules and funding, the Lady Tigers have come a long way, becoming a dominant tennis power in the state of Louisiana and making its presence known regionally and nationally.

In the 1974-75 season, the Lady Tigers signed their first collegiate player on an athletic scholarship, acquiring Ann Ellis from Houston, Texas. Next was Karen McCarter, a walk-on from a big tennis family in Shreveport, La. The following year, Kay McDaniel, another Shreveport product, and Elizabeth Palfrey of Baton Rouge joined the Lady Tiger family and LSU was on its way to becoming a national power, finishing in the top 20 in the nation for the first time.

The Lady Tigers experienced an outstanding recruiting season in 1976-77, signing the No. 1-ranked player in the South in Ebie Taylor of Mobile, Ala. From Texas came two outstanding players in Lisa Boettcher of Pasadena and Carol Reger of Fort Worth. With those players, LSU won the state championship, placed in the top 10 in nationals and produced the first Lady Tiger All-Americans in tennis, Kay McDaniel and Ebie Taylor.

The program has continued to escalate, including finishing in the top 30 in the final rankings nine times since the 1990s.



Ebie Taylor
1978



Kay McDaniel
1978



Suzana Rodrigues
1994 ~ 1997)

A ALL-AMERICANS

In its 29-year history, the LSU women's tennis program has produced an All-American eight times. Only three years after the official inaugural season, two Lady Tigers were named All-Americans in 1978 in Ebie Taylor and Kay McDaniel, Nos. 2 and 12 on the all-time wins list at LSU, respectively. Then 16 years later, the next selection came in the form of Suzana Rodrigues. Fifth on the list of all-time wins, Rodrigues earned All-America honors as a freshman in 1994 and then again as a senior in 1997. Also in 1997, Lady Tiger Laura Olave joined her on that list. Two Lady Tigers were dubbed All-Americans in the same year again in 2000 with Bruna Colosio and Ana Paula Mores. Fittingly, they each ended their careers with the same number of match wins, 97, which places them in a tie for eighth on the all-time wins list. Colosio was named an All-American again in 2001, rounding out LSU's selections among the upper echelon of collegiate women's tennis.



Laura Olave
1997



Ana Paula Mores
2000



Bruna Colosio
2000 ~ 2001

K KAY McDANIEL

Earlier this fall, the United States Tennis Association Tennessee Hall of Fame named former LSU tennis All-American Kay McDaniel to its list of 2005 inductees. She was honored at a banquet Feb. 5 at the Nashville Marriott in Nashville, Tenn.

McDaniel, who played for LSU from 1975-79, racked up 92 wins in a Lady Tigers uniform, a number that places her 12th on the list of all-time winningest players in LSU women's tennis history. She is also third on the list of match wins in a single season with 43 in 1977-78. McDaniel became the first LSU women's tennis All-America selection along with Ebie Taylor in 1978, a year that saw the Lady Tigers go 19-5 and earn the title of Louisiana AIAW Champion.

She next toured the professional courts from 1980-86, competing against such players as Billie Jean King, Chris Evert, Martina Navratilova and Steffi Graf. She once ranked as high as No. 30 in singles (1983) and No. 20 in doubles (1986).



Lady Tigers Flashback

- INTRO
- PREVIEW
- COACHES
- LADY TIGERS
- 2004 REVIEW

HISTORY

LSU

1976 LADY TIGERS

Overall Record: 11-5 *Inaugural Season* • Louisiana AIAW Champions • 14th USTA Nationals

LSU won nine of its last 11 matches, including five straight to end its inaugural campaign en route to the Louisiana AIAW Championship. The Lady Tigers opened the season with a 9-0 win over Northwestern State and went on to outscore its opponents 107-37. LSU finished 14th at the USTA Nationals.

1978 LADY TIGERS

Overall Record: 19-5 • Louisiana AIAW Champions

Former head coach Pat Newman guided LSU to its third consecutive state AIAW title in as many seasons. Lady Tiger standouts Kay McDaniel and Ebie Taylor became LSU's first ever All-Americans, earning the prestigious honor after leading the team to a 10th-place finish at the AIAW National Championships. The '78 squad holds the record for most consecutive wins in a season with 12 in a row.

1979 LADY TIGERS

Overall Record: 22-10 • Louisiana AIAW Runner-up

After claiming three straight Louisiana AIAW titles, LSU earned its best at 22-10 but fell shy of its fourth straight title. The Lady Tigers lost, 7-2, to Northeast La. in the finals. LSU won eight straight matches to start the season and 16 of 18 down the stretch. In four seasons, LSU dominated its in-state rivals 26-2, with its only blemish being dual losses to NLU during the '79 season.

1985 LADY TIGERS

Overall Record: 19-7 • SEC Runner-up

LSU's most prolific women's tennis duo, twin sisters Dana De and De Ann Watlington, showcased their outstanding talent by leading an experienced Lady Tiger squad to a second-place finish in the SEC behind Florida. LSU won nine of its final 10 matches of the season under coach Philip Campbell.

1991 LADY TIGERS

Overall Record: 19-6 • NCAA Final 20 • Final Rank: (t)No. 18

The Lady Tigers advanced to the NCAA Championships for the first time in school history, compiling a 19-6 record and finishing third in the SEC. LSU dropped a hard-fought 5-3 decision to Indiana in the opening round at the NAAs, finishing at No. 18 in the nation.

1992 LADY TIGERS

Overall Record: 14-9 • Final Rank: No. 21

The Lady Tigers opened the year with a perfect 5-0 mark, upset No. 10 Miami (Fla.) and beat No. 20 Kentucky in a season in which they finished ranked at No. 21 in the nation. Vikki Chambers and Sarah Stewart became the first doubles team in Lady Tiger history to play in the NCAA doubles tournament.

1995 LADY TIGERS

Overall Record: 19-8 • NCAA Final 16 • Final Rank: No. 18

LSU capped off its most successful season in school history with a stunning 5-3 upset of No. 11 Tennessee in the opening round of the 1995 NCAA Championships before falling to national runner-up Florida, 5-0, in round two. The Lady Tigers tallied a 19-8 overall record, amassing numerous accolades, including a No. 18 final ranking.

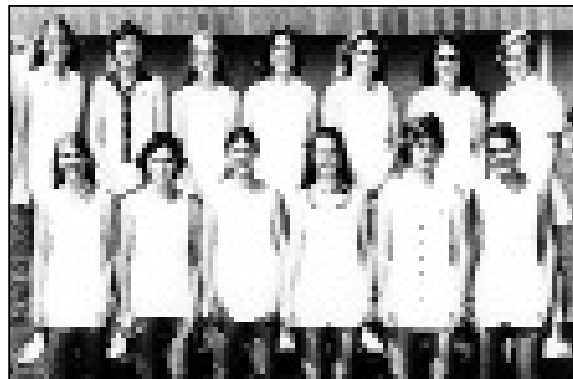

1976 Lady Tigers



1979 Lady Tigers

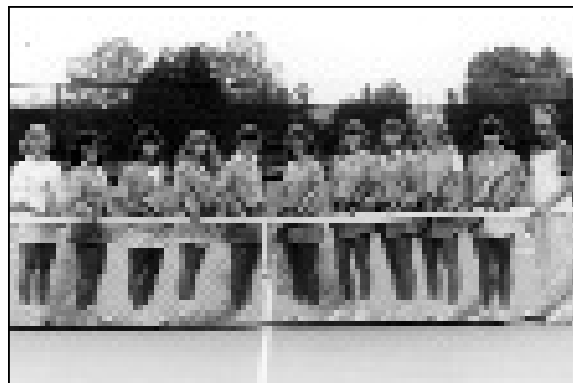

1985 Lady Tigers



1995 Lady Tigers



1997 Lady Tigers

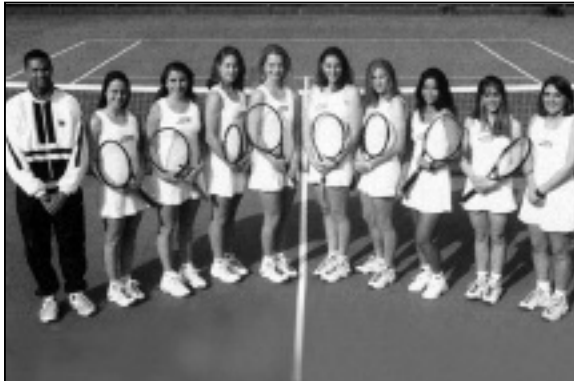

1998 Lady Tigers

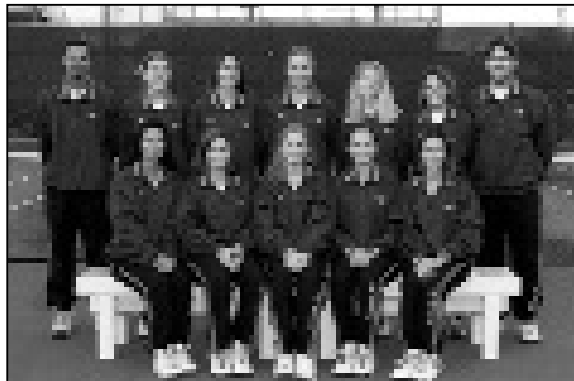

2000 Lady Tigers



2004 Lady Tigers

1997 LADY TIGERS

Overall Record: 18-9 • NCAA SW Regional Finalists • Final Rank: No. 20

The Lady Tigers enjoyed another stellar campaign, charting numerous athletic and academic honors en route to an 18-9 mark and a national top-20 finish. LSU fell just short of the NCAA Championships with a 5-2 loss to Tennessee in the NCAA Southwest Regional final. Tony Minnis became LSU's winningest coach and was named both SEC and Louisiana Coach of the Year. Three-time All-American Suzana Rodrigues said farewell in 1997 as the highly successful four-year star ended her collegiate career in record fashion.

1998 LADY TIGERS

Overall Record: 15-10 • NCAA SW Regional Finalists • Final Rank: No. 26

LSU overcame injuries to two of its top players, Laura Olave and Ana Paula Mores, to qualify for the fourth consecutive year and play host to the NCAA Southwest Regional Championships. After making the final for the second consecutive season, the Lady Tigers were defeated by top-seeded Arkansas, 5-2, to end an impressive run against all odds. Before being upended by the Lady Razorbacks, the Lady Tigers knocked off Baylor and second-seeded Miami (Fla.). Three Lady Tigers seniors, Laura Olave, Jennifer Barr and Jamie Vallotton, bowed out by finishing their careers in Baton Rouge.

1999 LADY TIGERS

Overall Record: 13-11 • NCAA Championship Qualifiers • Final Rank: No. 28

LSU finished the 1998-99 season strong despite having only one senior and two freshmen in the starting lineup. Under the leadership of lone senior Nikki Rasheed, the team concluded the season ranked No. 28. Head coach Tony Minnis led the Lady Tigers to their fifth consecutive NCAA post-season appearance, in which they advanced to the second round. Freshmen Bruna Colosio and Tami Botts stepped up for the team, combining for a 31-27 dual-match record. Colosio finished the season ranked 45th in the nation.

2000 LADY TIGERS

Overall Record: 16-11 • NCAA Sweet 16 • Final Rank: No. 21

The Lady Tigers accomplished two amazing feats during the 2000 dual-match season. In the second round of the NCAA tournament, No. 32 LSU upset the sixth-ranked Pepperdine Waves, 5-4, on their home court in Malibu, Calif., to advance to the Sweet 16. The biggest upset in school history allowed the 2000 Lady Tigers to become the second LSU women's tennis team to reach the quarterfinal round. The Lady Tigers were led by their lone senior, Ana Paula Mores, and sophomore Bruna Colosio. Colosio ended the season as the sixth ranked singles player in the nation, while Mores ended her illustrious four-year career with 97 singles wins and a No. 75 national ranking. As a doubles team, the pair finished the 2000 campaign ranked No. 4.

2004 LADY TIGERS

Overall Record: 18-9 • NCAA First Round • Final Rank: No. 20

For the 10th consecutive season, Tony Minnis led the Lady Tigers to an NCAA Tournament berth. Senior Jessica Ferguson finished the season ranked at No. 57 in the nation in leading the team to an SEC West title. The Lady Tigers upset Tennessee in the SEC Tournament to advance to the semifinals before falling to top-seeded Florida. Minnis was named the Southwest Region Coach of the year for the third time as the Tigers finished at No. 20 in the nation.

Individual Honors

- INTRO
- PREVIEW
- COACHES
- LADY TIGERS
- 2004 REVIEW
- HISTORY**
- LSU



2001 SEC Player of the Year Bruna Colosio



Kay McDaniel
Singles All-America (1978)



Ebie Taylor
Singles All-America (1978)



Suzana Rodrigues
Singles All-America (1994)
Doubles & Academic
All-America (1997)



Laura Olave
Doubles All-America
(1996-98)



Ana Paula Mores
Doubles All-America (2000)



Bruna Colosio
Doubles All-America (2000)
Singles All-America (2000-01)

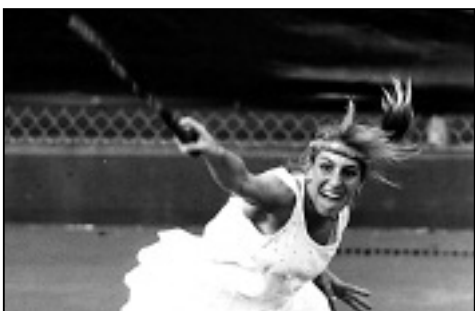

Vikki Chambers

Lady Tiger Conference Honors

ACADEMIC ALL-SEC

- 1986 Eleonor Jonasson
- 1987 Marta Homodes
- 1988 Marta Homodes
- 1989 Natalie Todorovic
- 1992 Nelly Pardo
- 1993 Nelly Pardo
- 1994 Nelly Pardo
- Kirsty Llewellyn
- 1995 Jill Griffin
- Kirsty Llewellyn
- Cymantha Owen
- Elina Rocha
- Margaret Sale
- 1996 Jennifer Barr
- Kirsty Llewellyn
- Valerie Mauney
- Suzana Rodrigues
- Jamie Vallotton
- 1997 Jennifer Barr
- Laura Olave
- Suzana Rodrigues
- Jamie Vallotton
- 1998 Jennifer Barr
- Ana Paula Mores
- Laura Olave
- Jamie Vallotton
- 1999 Ana Paula Mores
- Nikki Rasheed
- Mandy Rice
- Fernanda Tsucamoto
- Christine Weber
- 2000 Tami Botts
- Kelly Craycraft
- Ana Paula Mores
- Mandy Rice
- Fernanda Tsucamoto
- 2001 Tami Botts
- Kelly Craycraft
- Mandy Rice
- 2002 Tami Botts
- Bruna Colosio
- Kelly Craycraft
- Amy McIlhaney
- Mandy Rice
- 2003 Tami Botts
- Bruna Colosio
- Kelly Claycraft
- Rocio Fantilli
- Amy McIlhaney
- 2004 Camila Caliarì
- Amanda Mang
- Lauren Seaman
- Bonnie White

SEC COACH OF THE YEAR

- 1991 Geoff Macdonald
- 1997 Tony Minnis

SEC PLAYER OF THE YEAR

- 2001 Bruna Colosio

All-SEC

Singles

- 1984 Dana De Watlington
- 1991 Claudia Herrera
- 1994 Suzana Rodrigues
- 1997 Suzana Rodrigues
- 2000 Bruna Colosio
- Ana Paula Mores
- 2001 Bruna Colosio

Doubles

- 1993 Vikki Chambers - Sarah Stewart
- 1995 Suzana Rodrigues - Laura Olave
- 2000 Bruna Colosio - Ana Paula Mores

SEC SINGLES CHAMPIONS

- No. 3 1984 Dana De Watlington
- No. 2 1985 De Ann Watlington

SEC DOUBLES CHAMPIONS

- No. 2 1985 Jonasson-Watlington
- No. 2 1986 Harrison-Watlington

LSU'S ANNUAL SEC FINISHES

Year	Record	Finish
1980	2-1	second
1981	2-1	fifth
1982	1-6	sixth
1983	6-5	fifth
1984	4-5	sixth
1985	6-4	second
1986	7-3	fourth
1987	6-3	fifth
1988	1-8	ninth
1989	3-6	ninth
1990	5-5	fifth
1991	8-3	third
1992	5-8	eighth
1993	4-8	eighth
1994	2-10	tenth
1995	7-7	sixth
1996	3-9	ninth
1997	7-6	fifth
1998	4-8	ninth
1999	3-9	ninth (tie)
2000	3-8	eighth (tie)
2001	4-7	seventh (tie)
2002	3-8	ninth (tie)
2003	4-7	eighth
2004	6-5	fifth (tie)

LSU'S ALL-AMERICA SELECTIONS

- 1978 Kay McDaniel
- 1978 Ebie Taylor
- 1994 Suzana Rodrigues
- 1997 Suzana Rodrigues
- 1997 Laura Olave
- 2000 Bruna Colosio
- 2000 Ana Paula Mores
- 2001 Bruna Colosio

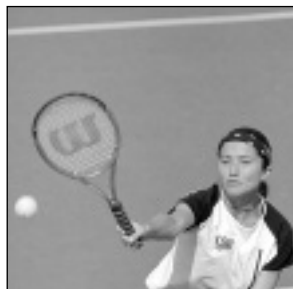

Bruna Colosio



Ebie Taylor



Denise Myers



De Ann Watlington

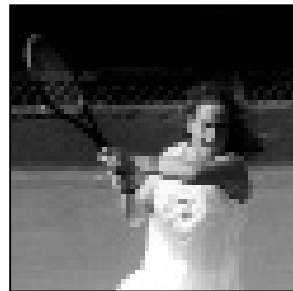

Suzana Rodrigues

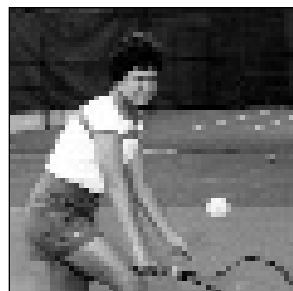

Cindy Trower

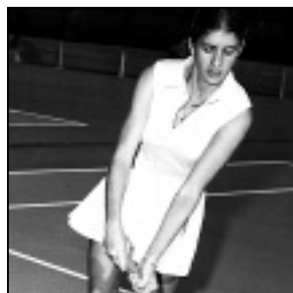

Harret Prothro

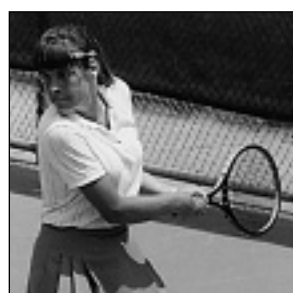

Dana De Watlington

Singles

Most Career Matches Won: 151 by Dana De Watlington (1983-87)
 Most Single-Season Matches Won: 49 (49-7) by Dana De Watlington (1983-84)
 Best Career Winning Percentage: .776 by Bruna Colosio (1999-02)

Doubles

Most Career Wins: 111 by Ebie Taylor/Lisa Boettcher (1976-80)
 Most Single-Season Matches Won: 35 (35-12) by Ebie Taylor/Lisa Boettcher (1977-78)

Team

Most Wins: 22 by 1979 and 1980 teams
 Best Winning Percentage: .826 (19-4) by 1977 team
 Most Consecutive Wins: 12 by 1978 team
 Most Consecutive Wins to Start a Season: 10 by 1990 team
 Most Shutout Wins: 11 by 1977 team
 Total Shutout Win/Lost Record: 116-35
 Most Consecutive Shutouts: 6 by 1977 team
 Most Shutouts to Start a Season: 6 by 1977 team

All-Time Winningest Players

Player	Wins	Years
1. Dana De Watlington	151	1983-87
2. Ebie Taylor	132	1976-80
3. Denise Myers	122	1977-81
4. De Ann Watlington	120	1983-87
5. Suzana Rodrigues	108	1993-97
6. Cindy Trower	107	1978-82
7. Harriet Prothro	101	1978-82
8. Ana Paula Mores	97	1997-00
Bruna Colosio	97	1999-02
Sarah Stewart	97	1989-93
11. Carol Boston	95	1979-83
12. Kay McDaniel	92	1975-79
13. Vikki Chambers	92	1989-93
14. Jennifer Barr	90	1994-98

40 or More Match Wins (Single Season)

Player	Wins	Years
Dana De Watlington	49	1983-84
Kay McDaniel	43	1977-78
De Ann Watlington	42	1984-85
Ebie Taylor	41	1977-78
Harriet Prothro	41	1978-79
Denise Myers	40	1977-78

30-39 Match Wins (Single Season)

Player	Wins	Years
Bruna Colosio	38	1999-00
Dana De Watlington	38	1984-85
Carol Boston	38	1978-79
Karen McCarter	37	1977-78
Cindy Trower	37	1978-79
Ebie Taylor	35	1978-79
Ann Ellis	34	1977-78
Ana Paula Mores	33	1999-00
Sarah Stewart	32	1990-91
Dana De Watlington	32	1985-86
Dana De Watlington	32	1986-87
De Ann Watlington	32	1983-84
Denise Myers	32	1978-79
Suzana Rodrigues	32	1993-97
Cindy Trower	31	1980-81
Kay McDaniel	30	1975-76

INTRO

PREVIEW

COACHES

LADY TIGERS

2004 REVIEW

HISTORY

LSU

LSU WOMENS TENNIS COACHES 1976-2004

- INTRO
- PREVIEW
- COACHES
- LADY TIGERS
- 2004 REVIEW
- HISTORY**
- LSU



Betty Sue Hagerman
(1981-83)



Karen Elliot
(1980)



Pat Newman
(1976-79)

COACHING RECORDS

Year	Coach	W	L	Pct.	Postseason
1976	Pat Newman	11	5	.688	Louisiana AIAW Champion
1977	Pat Newman	19	4	.826	Louisiana AIAW Champion
1978	Pat Newman	19	5	.792	Louisiana AIAW Champion
1979	Pat Newman	22	10	.688	Louisiana AIAW Runner-up
1980	Karen McCarter Elliot	22	13	.629	Louisiana AIAW Champion
1981	Betty Sue Hagerman	21	9	.700	Louisiana AIAW Champion
1982	Betty Sue Hagerman	11	16	.407	
1983	Betty Sue Hagerman	8	11	.427	
1984	Phillip Campbell	15	13	.536	
1985	Phillip Campbell	19	7	.731	
1986	Phillip Campbell	18	9	.667	
1987	Phillip Campbell	17	6	.739	
1988	Phillip Campbell	10	14	.417	
1989	Geoff Macdonald	14	10	.583	
1990	Geoff Macdonald	17	8	.680	
1991	Geoff Macdonald	19	6	.760	NCAA Final 20
1992	Tony Minnis	14	9	.609	
1993	Tony Minnis	10	11	.476	
1994	Tony Minnis	9	13	.409	
1995	Tony Minnis	19	8	.704	NCAA Sweet 16
1996	Tony Minnis	14	11	.560	NCAA SW Regional Semi Final
1997	Tony Minnis	18	9	.667	NCAA SW Regional Final
1998	Tony Minnis	15	10	.600	NCAA SW Regional Final
1999	Tony Minnis	13	11	.542	NCAA Second Round
2000	Tony Minnis	16	11	.593	NCAA Sweet 16
2001	Tony Minnis	14	10	.583	NCAA Tournament
2002	Tony Minnis	12	13	.480	NCAA Tournament
2003	Tony Minnis	12	13	.480	NCAA Tournament
2004	Tony Minnis	18	9	.667	NCAA Tournament

Newman's Total (4 years)	71	24	.755
Elliot's Total (1 year)	22	13	.629
Hagerman's Total (3 years)	40	36	.526
Campbell's Total (5 years)	79	49	.617
Macdonald's Total (3 years)	50	24	.676
Minnis' Total (13 years)	184	138	.571

LSU TOTALS (28 years) 446 284 .611



Phillip Campbell
(1984-88)

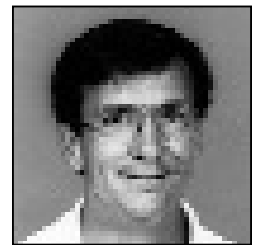

Geoff Macdonald
(1988-91)



Tony Minnis
(1991-2004)

LSU in the Final National Rankings

Team

Year	Final Ranking	Coach
1980	(t)No. 18	Karen McCarter-Elliot
1991	(t)No. 18	Geoff Macdonald
1992	No. 21	Tony Minnis
1994	(t)No. 50	Tony Minnis
1995	No. 18	Tony Minnis
1996	No. 36	Tony Minnis
1997	No. 20	Tony Minnis
1998	No. 26	Tony Minnis
1999	No. 28	Tony Minnis
2000	No. 21	Tony Minnis
2001	No. 27	Tony Minnis
2002	No. 51	Tony Minnis
2003	No. 52	Tony Minnis
2004	No. 20	Tony Minnis

Singles

Year	Player	Rank
1991	Claudia Herrera	No. 71
	Laura Randmaa	No. 88
	Patricia Minnis	No. 89
1994	Suzana Rodrigues	No. 24
	Nelly Pardo	No. 83
1995	Suzana Rodrigues	No. 48(t)
1996	Suzana Rodrigues	No. 28
1997	Suzana Rodrigues	No. 22
1998	Laura Olave	No. 74
1999	Bruna Colosio	No. 45
	Ana Paula Mores	No. 76
2000	Bruna Colosio	No. 9
	Ana Paula Mores	No. 75
2001	Bruna Colosio	No. 11
2002	Bruna Colosio	No. 33
	Tami Botts	No. 111
2004	Jessica Ferguson	No. 57

Doubles

Year	Players	Rank
1992	Vikki Chambers-Sarah Stewart	No. 23
1993	Vikki Chambers-Sarah Stewart	No. 32
1995	Suzana Rodrigues-Laura Olave	No. 48
1996	Suzana Rodrigues-Laura Olave	No. 49
1997	Suzana Rodrigues-Laura Olave	No. 10
1999	Bruna Colosio-Ana Paula Mores	No. 35
2000	Bruna Colosio-Ana Paula Mores	No. 4
2001	Bruna Colosio-Rocio Fantilli	No. 25
2002	Bruna Colosio-Rocio Fantilli	No. 25

LADY TIGERS LETTERWINNERS



Vikki Chambers

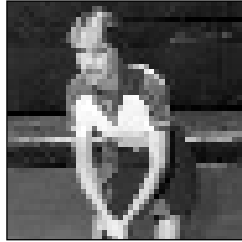

Carol Boston



Cymantha Owen



Kay McDaniel



Marta Homedes



Helene Afeman



Lisa Boettcher

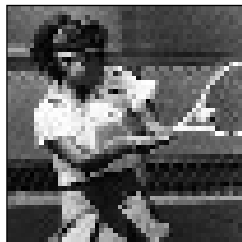

Claudia Herrera

A

Afeman, Helene (1983-84-85)
Alipaz, Lisa (1992)

B

Barr, Jennifer (1995-96-97-98)
Boettcher, Lisa (1977-78-79-80)
Boston, Carol (1979-80-82-83)
Botts, Tami (1999-00-01-02)
Boustany, Kathryn (1981)
Budd, Perri (2002)

C

Chambers, Vikki (1990-91-92-93)
Caliari, Camila (2003-04)
Chiarelli, Marina (2003-04)
Colosio, Bruna (1999-00-01-02)
Copeland, Kyle (1979-80)
Craycraft, Kelly (1999-00)
Culotta, Trudy (1976-77)

E

Ellis, Ann Jackson (1975-76-77-78)
Espinal, Daysi (2003-04)

F

Fantilli, Rocio (2001-02-03-04)
Ferguson, Jessica (2003-04)

G

Garrison, Jana (1987-88-89)
Griffin, Jill (1994-95)

H

Haddix, Lauren (2000-01)
Hamilton, Mary Kaye (1982-83-84-85)
Harrison, Pattie (1983-84-85-86)
Henry, Leslie (1983)
Herrera, Claudia (1988-89-90-91)
Herrera, Leticia (1985-86-87-88)
Homedes, Marta (1987-88-89-90)
Huitt, Debbie (1983-84)

J

Jonasson, Eleonor (1985-86-87-88)
Johnson, Natalie (1994)

K

Kessler, Jennifer (1990-91)

L

Lees, Lahna (1988-89-90)
Lizzul, Linda (1982-83)
Llewellyn, Kirsty (1993-94-95-96)

M

Mang, Amanda (2002-03-04)
Mauney, Valerie (1994-95-96)
McCarroll, Heather (1980-81)
McCarter, Karen (1975-76-77-78)
McDaniel, Kay (1975-76-77-78)
McIlhaney, Amy (1999-00-01-02)
Minnis, Patricia (1988-89-90-91)
Mores, Ana Paula (1997-98-99-00)
Myers, Denise (1978-79-80-81)

O

Olave, Laura (1995-96-97-98)
Owen, Cymantha (1992-93-94-95)

P

Palfrey, Elizabeth (1978-79)
Pardo, Nelly (1991-92-93-94)
Prothro, Harriet (1979-80-81-82)

R

Randmaa, Laura (1991-92)
Rasheed, Nikki (1996-97-98-99)
Ravat, Fatima (1982)
Reger, Carol (1977-78)
Rice, Mandy (1998-99-00-01)
Rocha, Elina (1994-95)
Rodrigues, Suzana (1994-95-96-97)
Roof, Julie (1982-83-84-85)

S

Sale, Margaret (1994-95)
Seaman, Lauren (2003-04)
Shudde, Raye (1984-85)
Stewart, Sarah (1990-91-92-93)
Sutherland, Sherrie (1980-81)

T

Taylor, Ebie (1977-78-79-80)
Todorvic, Natalie (1989)
Trower, Cindy (1979-80-81-82)
Tsucamoto, Fernanda (1998-99-00-01)

V

Valloton, Jamie (1995-96-97-98)

W

Ware, Susan (1981-82)
Watlington, Dana De (1984-85-86-87)
Watlington, DeAnn (1984-85-86-87)
Weber, Christine (1998-99)
Weems, Caroline (1997)
White, Bonnie (2002-03-04)

Y

Young, Mimi (1989-90)

All-Time NCAA Champions

Year	Team	Singles	Doubles
1982	Stanford	Alycia Moulton (Stanford)	Ludloff-Lewis (UCLA)
1983	USC	Beth Herr (USC)	Rush-Allen (Trinity)
1984	Stanford	Lisa Spain (Georgia)	Burgin-Gates (Stanford)
1985	USC	Linda Gates (Stanford)	Eldrege-Gates (Stanford)
1986	Stanford	Patty Fendick (Stanford)	Gregory-Reis (Miami)
1987	Stanford	Patty Fendick (Stanford)	Adams-Donnelly (N'western)
1988	Stanford	Shaun Stafford (Florida)	Cooper-Sampras (UCLA)
1989	Stanford	Sandra Birch (Stanford)	Holden-Pollard (Miss. State)
1990	Stanford	Debbie Graham (Stanford)	McGrath-Whitlinger (Stanford)
1991	Stanford	Sandra Birch (Stanford)	Alexander-Arendt (Florida)
1992	Florida	Lisa Raymond (Florida)	Cenezia-McCalla (UCLA)
1993	Texas	Lisa Raymond (Florida)	Oldham-Creek (Arizona)
1994	Georgia	Angela Lettiere (Georgia)	Jenson-Koves (Kansas)
1995	Texas	Keri Phebus (UCLA)	Phebus-Starrett (UCLA)
1996	Florida	Jill Craybas (Florida)	Buth-Nickitas (Florida)
1997	Stanford	Lilia Osterloh (Stanford)	Buth-Nickitas (Florida)
1998	Florida	Vanessa Webb (Duke)	Augustus-Jensen (California)
1999	Stanford	Zuzana Lesenarova (San Diego)	Catlin-Castellano (Georgia)
2000	Georgia	Laura Granville (Stanford)	Jensen-Curran (California)
2001	Stanford	Lauren Kalvaria (Stanford)	Laiho-Lehnhoff (Florida)
2002	Stanford	Bea Bielik (Wake Forest)	Kalvaria-Lastra (Stanford)
2003	Florida	Amber Liu (Stanford)	Fusano-Kops- Jones (California)
2004	Stanford	Amber Liu (Stanford)	Bercek-Fisher (UCLA)

LSU at the NCAA Championships

2004

Team

First Round	Arizona State def. LSU, 4-1	Singles
First Round	Nataly Cahana (Old Dominion) def. Jessica Ferguson, 7-5, 6-2	

2003

Team

First Round	Texas A&M def. LSU, 4-0
-------------	-------------------------

2002

Singles

First Round	Bruna Colosio def. Sarah Riske (VU), 6-3, 6-2
Second Round	Andria Engel (ASU) def. Brunna Colosio, 2-6, 6-2, 6-2

Doubles

First Round	Bradley-Fisher (UCLA) def. Colosio-Fantilli
-------------	---

2001

Singles

First Round	Bruna Colosio def. Julie DeRoo (Ole Miss), 6-2, 6-2.
Second Round	Bruna Colosio def. Vladka Uhlirova (Texas), 6-4, 6-1.
Third Round	Bruna Colosio def. Kathy Sell (Duke), 6-4, 6-4.
Quarterfinal	Lauren Kalvaria (Stanford) def. Brunna Colosio, 6-2, 6-0.

2000

Team

First Round	Southern California 5, LSU 2
-------------	------------------------------

Singles

First Round	Bruna Colosio def. Alexi Jecminkovi (Kansas St.), 2-6, 6-2, 6-2.
Second Round	Bruna Colosio def. Danielle Troch (William & Mary), 6-3, 6-3.
Third Round	Bruna Colosio def. Lori Grey (Georgia), 6-4, 6-3.
Quarterfinal	Katrina Mulec (UNLV) def. Brunna Colosio, 2-6, 6-2, 6-0.

Doubles

First Round	Colosio-Mores def. Neykova-Wiegler (Iowa), 6-3, 6-1.
Second Round	Catlin-Grey (Georgia) def. Colosio-Mores, 7-5, 6-3.

1997

Singles

First Round	Elisa Penalvo (Marquette) def. Suzana Rodrigues, 6-2, 2-6, 6-1
-------------	--

Doubles

First Round	Csapo-Svedenhov (Pepperdine) def. Rodrigues-Olave, 6-3, 3-6, 6-4
-------------	--

1996

Singles

First Round	Suzana Rodrigues def. Amanda Augustus (California), 6-4, 6-0
Second Round	Divya Merchant (Florida) def. Suzana Rodrigues, 6-3, 6-4

1995

Team

First Round	LSU 5, Tennessee 3
Second Round	Florida 5, LSU 0

Singles

First Round	Sarah Cyganiak, (Michigan) def. Suzana Rodrigues, 3-6, 7-6, 7-6
-------------	---

1994

Singles

First Round	Suzana Rodrigues def. Jennifer Saret, (BYU) 6-7, 7-5, 6-1
Second Round	Suzana Rodrigues def. Marie-Laure Bognol, (Ole Miss) 6-7, 6-1, 6-3
Third Round	Suzana Rodrigues def. Jana Strnadova, (Syracuse) 3-6, 6-4, 6-3
Quarterfinal	Paloma Collantes (Ole Miss) def. Suzana Rodrigues, 6-3, 6-3

1992

Doubles

First Round	Edelman-Reece (Indiana) def. Chambers-Stewart, 6-3, 6-3
-------------	---

1991

Team

First Round	Indiana 5, LSU 3
-------------	------------------

Singles

First Round	Teri Whitlinger (Stanford) def. Claudia Herrera, 7-6, 6-3
-------------	---

AIAW Tournament History

1974-75

2nd	AIAW Louisiana State Championships
24th	USTA Nationals

1975-76

1st	AIAW Louisiana State Championships
14th	USTA Nationals

1976-77

1st	AIAW Louisiana State Championships
5th	USTA Nationals
9th	AIAW National Championships

1977-78

1st	AIAW Louisiana State Championships
2nd	SWAIAW Regionals
8th	USTA Nationals
10th	AIAW National Championships

1978-79

2nd	AIAW Louisiana State Championships
2nd	SWAIAW Regionals
Top 25	AIAW National Championships

1979-80

1st	AIAW Louisiana State Championships
4th	SWAIAW Regionals
T18th	AIAW National Championships

1980-81

1st	AIAW Louisiana State Championships
4th	SWAIAW Regionals

1980

Florida	32
LSU	18.75
Tennessee	16
Georgia	13.25
Alabama	11.25
Kentucky	10.75
Auburn	6.25
Ole Miss	6
Vanderbilt	2.25
Mississippi State	1.25

1981

Florida	30
Tennessee	20.5
Georgia	18
Ole Miss	13.5
LSU	11.5
Alabama	10
Auburn	9.75
Vanderbilt	8.25
Kentucky	2.25
Mississippi State	1

1982

Did not compete

1983

Did not compete

1984

Florida	31
Ole Miss	20
Georgia	17
Kentucky	14
Auburn	8
LSU	8
Vanderbilt	7
Mississippi State	6
Tennessee	5
Alabama	1

1985

Florida	31
Ole Miss	20
Georgia	17
Kentucky	14
Auburn	8
LSU	8
Vanderbilt	7
Mississippi State	6
Tennessee	5
Alabama	1

1986

Florida	25
Kentucky	23
Georgia	20
LSU	19
Mississippi State	11
Ole Miss	8
Alabama	5
Vanderbilt	4
Tennessee	4
Auburn	3

1987

Florida	30
Kentucky	24
Georgia	22
Mississippi State	9
LSU	8
Alabama	6
Ole Miss	6
Tennessee	4
Vanderbilt	4
Auburn	3

1988

Florida	32
Georgia	22
Kentucky	19
Mississippi State	9
Tennessee	9
Alabama	7
Vanderbilt	7
Auburn	5
LSU	5
Ole Miss	5

1989

Georgia	29
Florida	25
Tennessee	16
Kentucky	13
Mississippi State	12
Auburn	10
Alabama	6
Ole Miss	5
LSU	3
Vanderbilt	0

1990

Florida	11
Georgia	11
Kentucky	8
Tennessee	7
LSU	5
Ole Miss	4
Alabama	3.5
Mississippi State	2
Auburn	1.5
Vanderbilt	0

1991

Florida	12
Georgia	10
LSU	8
Ole Miss	6
Tennessee	4.5
Alabama	4
Kentucky	4
Mississippi State	3.5
Auburn	1
Vanderbilt	0

1992

Florida	14.5
Georgia	12.5
Tennessee	9.5
Ole Miss	8.5
Kentucky	6.5
South Carolina	6.5
Alabama	5.5
LSU	4.5
Vanderbilt	4
Auburn	3
Mississippi State	2
Arkansas	0

1993

Florida	14
Georgia	11
Ole Miss	10
Alabama	9
Auburn	7.5
Tennessee	6.5
South Carolina	5
LSU	4
Vanderbilt	3.5
Kentucky	3.5
Mississippi State	1
Arkansas	0

1994

Georgia	14
Florida	12

Ole Miss	9
Kentucky	9
Alabama	6.5
South Carolina	6.5
Vanderbilt	6.5
Auburn	4.5
Tennessee	3
Arkansas	2
LSU	2
Mississippi State	0

1995

Florida	14
Georgia	12
Tennessee	8.5
South Carolina	8
Vanderbilt	7.5
LSU	6
Ole Miss	5.5
Auburn	5.5
Alabama	4
Kentucky	2
Mississippi State	2
Arkansas	0

1996

Florida	14
Vanderbilt	11
Ole Miss	10
South Carolina	9.5
Tennessee	8.5
Auburn	5.5
Georgia	5
Arkansas	4.5
LSU	3
Kentucky	3
Alabama	2
Mississippi State	0

1997

Florida	14
Georgia	11
Ole Miss	10
Tennessee	9
LSU	6.5
Vanderbilt	5.5
South Carolina	5.5
Alabama	5
Arkansas	4
Kentucky	3.5
Mississippi State	1
Auburn	0

1998

Florida	14
Georgia	11
Vanderbilt	9.5
Ole Miss	8.5
Arkansas	8
Tennessee	7
South Carolina	5.5
Kentucky	4.5
LSU	4
Mississippi State	2
Auburn	1
Alabama	0

1999

Florida	14
Ole Miss	13
Georgia	12
South Carolina	8
Vanderbilt	7
Kentucky	7
Arkansas	6
Tennessee	6
Mississippi State	3
LSU	3
Auburn	2
Alabama	0

2000

Georgia	11-0
Florida	10-1
Vanderbilt	9-2
Ole Miss	8-3
Tennessee	7-4
South Carolina	6-5
Arkansas	4-7
Kentucky	3-8
Mississippi State	3-8
LSU	3-8
Auburn	2-9
Alabama	0-11

2001

Florida	11-0
Tennessee	10-1
Vanderbilt	9-2
Georgia	8-3
South Carolina	7-4
Kentucky	5-6
LSU	4-7
Alabama	4-7
Ole Miss	3-8
Mississippi State	3-8
Arkansas	2-9
Auburn	0-11

2002

Eastern Division	
Georgia	11-0
Florida	10-1
Vanderbilt	9-2
South Carolina	7-4
Tennessee	7-4
Kentucky	5-6

Western Division

Auburn	6-5
Ole Miss	4-7
Alabama	3-8
LSU	3-8
Mississippi State	1-10
Arkansas	0-11

2003

Eastern Division	
Florida	10-1
Georgia	9-2
Tennessee	9-2
Kentucky	9-2
Vanderbilt	8-3
S. Carolina	5-6

Western Division

Alabama	6-5
LSU	4-7
Ole Miss	3-8
Auburn	2-9
Mississippi State	1-10

2004

Eastern Division	
Florida	11-0
Vanderbilt	10-1
Georgia	9-2
Tennessee	7-4
Kentucky	6-5
South Carolina	5-6

Western Division

LSU	6-5
Alabama	5-6
Ole Miss	3-8
Auburn	3-8
Mississippi State	1-10
Arkansas	0-11

INTRO

PREVIEW

COACHES

LADY TIGERS

2004 REVIEW

HISTORY

LSU

All-Time Records

Opponents	W - L	Pct.	Last Meeting
ALABAMA	22-8	.733	2004
Alabama-Birmingham	1-0	1.000	1989
Arizona State	0-5	.000	2004
ARKANSAS	15-9	.625	2004
Army	1-0	1.000	1992
AUBURN	19-8	.704	2004
Baylor	4-0	1.000	1990
Brigham Young	0-6	.000	1988
Cal-Santa Barbara	1-0	1.000	1986
CENTENARY	16-0	1.000	2004
Clemson	1-3	.250	1988
Colorado	1-0	1.000	1987
Duke	1-0	1.000	1986
East Tennessee State	1-0	1.000	1990
FLORIDA	0-29	.000	2004
Florida International	1-0	1.000	1993
FLORIDA STATE	7-6	.538	2004
Florida Southern	1-0	1.000	1989
Furman	0-1	.000	2002
GEORGIA	1-26	.037	2004
Georgia Tech	1-0	1.000	1991
Harvard	1-0	1.000	2000
HOUSTON	11-2	.867	2004
Illinois	2-0	1.000	1990
Illinois State	1-0	1.000	1981
Indiana	0-3	.000	1993
Iowa	3-0	1.000	2000
Jacksonville	2-0	1.000	1989
Kansas	3-1	.750	1995
Kansas State	1-0	1.000	1994
KENTUCKY	12-13	.480	2004
Lamar	10-2	.833	1995
LOUISIANA-LAFAYETTE	19-0	1.000	2004
Louisiana-Monroe	13-4	.765	2003
Louisian Tech	7-0	1.000	2004
McNeese State	1-0	1.000	1986
Miami (Fla.)	2-3	.400	1996
Memphis State	2-0	1.000	1989
Michigan State	1-0	1.000	1980
Middle Tennessee State	1-0	1.000	1980
Minnesota	3-0	1.000	1992
MISSISSIPPI	11-18	.379	2004
MISSISSIPPI STATE	20-6	.769	2004
Miss. Women Univ.	1-0	1.000	1979
Nebraska	1-0	1.000	1977
New Mexico	2-1	.667	1989
New Mexico State	1-0	1.000	1982
New Orleans	5-0	1.000	1999
Nicholls State	8-0	1.000	1994
North Carolina	1-4	.250	1995
North Texas	1-0	1.000	1981
North Florida	3-0	1.000	1990
Northwestern Univ.	1-0	1.000	1982
Notre Dame	4-1	.800	1993
OHIO STATE	2-0	1.000	1999
Oklahoma	3-0	1.000	1987
Oklahoma State	1-3	.250	1987
Oral Roberts	2-0	1.000	1981
Oregon	0-1	.000	2002
Pacific	1-0	1.000	1986
Pennsylvania	1-0	1.000	1996

Opponents	W - L	Pct.	Last Meeting
Pepperdine	1-4	.200	2000
PURDUE	4-1	.800	2004
RICE	4-2	.667	2004
Richmond	1-0	1.000	1999
Rollins College	1-7	.125	1986
San Diego	1-0	1.000	1998
San Diego State	0-1	.000	1979
Spring Hill	1-0	1.000	1994
South Alabama	4-1	.800	1990
Southern Cal.	0-1	.000	2000
SOUTH CAROLINA	1-14	.067	2004
South Florida	2-3	.400	1998
SOUTHERN	12-0	1.000	2004
SMU	14-3	.823	2004
Southern Miss	2-0	1.000	1997
SE Louisiana	5-0	1.000	2000
Southwest Texas State	1-0	1.000	1976
TENNESSEE	11-18	.580	2004
Tenn-Chattanooga	1-0	1.000	1980
Texas	4-6	.400	1992
Texas-Arlington	3-0	1.000	1998
TEXAS A&M	12-15	.444	2004
Texas Christian	12-6	.667	1996
Texas-El Paso	1-0	1.000	1985
Texas-Permian Basin	5-1	1.000	1983
Texas-San Antonio	1-0	1.000	1990
Texas Tech	6-0	1.000	1999
Trinity	0-14	.000	1990
TULANE	28-3	.903	2004
TULSA	3-1	.750	2004
Tyler	1-0	1.000	1984
U.S. International	0-2	.000	1988
Utah	3-0	1.000	1987
VANDERBILT	14-14	.500	2004
Virginia	1-0	1.000	1981
Virginia Tech	1-0	1.000	1990
Wake Forest	1-0	1.000	1981
West Florida	6-0	1.000	2001
Wichita State	1-0	1.000	1985
William & Mary	1-1	.500	1997
Wisconsin	0-1	.000	1980
Others	1-2	.333	- - -
TOTALS	429-284	.602	

All-Time Home Record: 248-108 (.697)

All-Time Road Record: 171-149 (.534)

2005 OPPONENTS IN BOLD FACE CAPS

All-Time Series Results

Alabama (22-8)

1976 W 8-1
1980 W 8-1
1981 W 8-1
1981 W 7-2
1982 L 4-5
1982 L 1-8
1983 W 8-1
1984 W 6-3
1985 W 6-3
1986 W 8-1
1986 W 6-3
1987 W 6-3
1988 L 3-6
1989 W 6-3
1990 W 6-3
1991 W 7-2
1991 W 5-1
1992 L 3-6
1993 L 4-5
1994 L 2-6
1995 W 5-4
1996 W 5-1
1997 W 6-3
1998 W 9-0
1999 W 8-1
2000 W 8-1
2001 W 5-2
2002 L 3-4
2003 L 0-7
2004 W 4-3

Alabama-Birmingham (1-0)

1989 W 8-1

Arizona State (0-5)

1980 L 4-5
1981 L 2-7
1982 L 2-7
1986 L 1-8
2004 L 1-4

Arkansas (16-9)

1977 W 9-0
1982 W 5-4
1983 L 3-6
1984 L 2-7
1988 W 7-2
1991 W 7-2
1992 W 6-0
1993 W 6-0
1994 L 4-5
1995 W 7-2
1996 L 1-5
1996 L 3-6
1997 W 5-1
1998 L 1-5
1998 L 2-5
1999 W 5-4
1999 L 2-5
2000 L 5-4
2000 W 5-2
2001 W 5-2
2002 W 7-0
2003 W 6-1
2004 W 6-1
2004 W 4-0

Army (1-0)

1992 W 6-0

Auburn (17-9)

1976 W 7-2
1977 W 9-0
1978 W 5-4
1982 W 6-3
1983 W 6-3
1984 L 3-6
1985 W 6-3
1986 W 6-3
1987 W 7-2

1988 L 4-5
1989 L 3-6
1990 W 6-3
1991 W 5-1
1992 W 6-3
1993 L 4-5
1994 L 3-6
1995 W 5-3
1996 L 1-5
1997 W 6-0
1997 W 6-0
1998 W 7-2
1999 L 4-5
2000 W 5-1
2001 W 4-3
2002 L 3-4
2003 W 5-2
2004 W 5-2

Baylor (5-0)

1984 W 9-0
1987 W 9-0
1988 W 9-0
1990 W 5-4
1998 W 5-0

Brigham Young (0-6)

1980 L 0-9
1981 L 1-8
1983 L 4-5
1986 L 3-6
1987 L 1-8
1988 L 3-6

Cal-Santa Barbara (1-0)

1986 W 6-3

Centenary (16-0)

1980 W 7-2
1981 W 8-1
1985 W 9-0
1988 W 8-1
1989 W 8-1
1990 W 9-0
1994 W 9-0
1995 W 9-0
1997 W 9-0
1998 W 9-0
1999 W 9-0
2000 W 6-0
2001 W 7-0
2002 W 5-1
2003 W 7-0
2004 W 6-1

Clemson (1-3)

1979 W 8-1
1981 L 3-6
1982 L 4-5
1988 L 2-7

Colorado (1-0)

1987 W 6-2

Duke (1-0)

1986 W 7-2

East Tennessee State (1-0)

1990 W 7-0

Florida (0-29)

1976 L 2-7
1978 L 1-8
1979 L 0-6
1983 L 0-9
1984 L 1-5
1985 L 1-8
1986 L 0-9
1987 L 1-8
1988 L 0-9
1989 L 0-9

1990 L 0-9
1991 L 1-5
1992 L 0-8
1992 L 1-5
1993 L 0-6
1994 L 1-5
1995 L 0-6
1995 L 0-5
1996 L 0-9
1997 L 0-9
1998 L 1-8
1999 L 1-8
2000 L 2-7
2000 L 1-5
2001 L 1-6
2002 L 0-7
2003 L 0-7
2004 L 0-7
2004 L 1-4

Florida International (1-0)

1993 W 6-0

Florida State (7-6)

1976 L 4-5
1979 W 5-4
1980 W 7-2
1982 L 3-6
1985 W 7-2
1988 W 5-4
1990 W 5-4
1991 L 4-5
2000 L 4-5
2001 W 4-3
2002 L 3-4
2003 L 3-4
2004 W 4-3

Florida Southern (1-0)

1989 W 9-0

Furman (0-1)

2002 L 4-1

Georgia (1-25)

1982 L 0-9
1983 L 2-7
1983 L 3-6
1984 L 1-8
1985 L 4-5
1985 W 6-3
1986 L 3-6
1987 L 2-7
1988 L 2-7
1989 L 0-9
1990 L 1-8
1991 L 2-7
1991 L 0-6
1992 L 4-5
1993 L 0-6
1994 L 0-9
1995 L 2-7
1995 L 0-5
1996 L 4-5
1997 L 4-5
1998 L 1-8
1999 L 1-8
2000 L 3-6
2001 L 1-5
2002 L 0-7
2003 L 0-6
2004 L 0-7

Georgia Tech (1-0)

1991 W 8-1

Harvard (1-0)

2000 W 8-1

Houston (11-2)

1978 W 9-0
1978 W 9-0
1978 W 9-0
1979 W 8-1
1979 W 7-2
1980 W 9-0
1984 L 2-7
1990 L 2-5
1999 W 7-2
2000 W 7-2
2001 W 6-1
2002 W 4-3
2003 W 7-0

Illinois (2-0)

1981 W 9-0
1990 W 7-2

Illinois State (1-0)

1981 W 9-0

Indiana (0-3)

1980 L 4-5
1991 L 0-6
1993 L 1-8

Iowa (3-0)

1980 W 8-1
1991 W 9-0
2000 W 5-3

Jacksonville (2-0)

1988 W 8-0
1989 W 8-1

Kansas (3-1)

1979 W 9-0
1987 W 6-3
1994 L 1-8
1995 W 6-3

Kansas State (1-0)

1994 W 6-3

Kentucky (12-13)

1983 W 6-3
1984 W 5-4
1985 W 5-4
1986 L 4-5
1987 L 3-6
1988 L 0-9
1989 L 2-7
1990 L 3-6
1991 W 5-3
1992 W 5-4
1993 W 5-1
1993 L 4-5
1994 L 1-5
1995 W 5-3
1996 W 5-3
1997 W 5-4
1998 L 3-6
1999 L 1-8
2000 W 6-3
2001 L 1-6
2002 W 4-3
2002 L 1-4
2003 L 0-7
2004 W 4-3

Lamar (10-2)

1976 L 4-5
1977 W 5-4
1978 W 5-1
1979 W 8-1
1979 W 9-0
1981 W 7-2
1983 L 3-6
1986 W 8-1
1989 W 9-0

1990 W 5-1
1994 W 9-0
1995 W 9-0

Louisiana-Lafayette (20-0)

1976 W 9-0
1976 W 6-3
1977 W 8-1
1977 W 7-2
1978 W 9-0
1980 W 9-0
1981 W 9-0
1984 W 8-1
1984 W 7-2
1985 W 9-0
1985 W 9-0
1986 W 8-1
1986 W 7-2
1987 W 7-2
1987 W 8-1
1989 W 6-3
1990 W 7-2
1991 W 6-0
1998 W 7-1
2004 W 7-0

Louisiana-Monroe (13-4)

1976 W 9-0
1977 W 9-0
1978 W 6-3
1978 W 5-4
1979 L 2-7
1979 L 2-7
1980 W 7-2
1980 W 5-4
1980 L 3-6
1981 W 6-3
1981 W 6-3
1984 L 4-5
1991 W 7-2
1992 W 8-1
2001 W 6-1
2002 W 7-0
2003 W 7-0

Louisiana Tech (6-0)

1978 W 9-0
1979 W 9-0
1984 W 9-0
1986 W 9-0
2002 W 6-0
2003 W 7-0
2004 W 7-0

McNeese State (1-0)

1986 W 7-2

Miami-Fla. (3-3)

1978 L 3-6
1980 L 0-9
1992 W 5-4
1993 L 3-6
1996 W 5-4
1998 W 5-3

Memphis (2-0)

1982 W 6-3
1989 W 6-3

Michigan State (1-0)

1980 W 8-1

Middle Tennessee State (1-0)

1980 W 9-0

Minnesota (3-0)

1979 W 7-2
1991 W 7-2
1992 W 7-2

Mississippi (11-18)

1978 W 9-0
1979 W 8-1
1980 W 6-3
1981 L 4-5
1982 L 2-7
1983 L 2-7
1984 L 3-6
1985 L 3-6
1986 W 8-1
1987 W 5-4
1988 W 5-4
1989 W 5-4
1990 W 6-3
1991 W 5-1
1992 L 4-5
1993 L 1-8
1994 L 1-7
1995 L 1-5
1996 L 1-5
1997 L 0-9
1998 L 4-5
1999 L 2-7
2000 L 0-6
2001 L 2-5
2001 L 1-4
2002 L 3-4
2003 W 4-3
2004 W 4-3

Mississippi State (19-7)

1977 W 9-0
1983 W 5-4
1983 W 5-1
1984 L 4-5
1985 W 6-3
1986 W 5-4
1987 W 6-3
1988 L 3-6
1989 L 3-6
1990 W 7-2
1991 W 6-0
1992 W 5-4
1993 W 6-0
1994 W 6-0
1995 W 5-1
1995 W 5-0
1996 W 6-3
1997 W 5-4
1998 W 6-3
1999 L 1-5
2000 L 3-6
2001 W 4-3
2001 L 1-4
2002 W 7-0
2003 W 4-3
2003 L 3-4
2004 W 5-2

Miss. Women Univ. (1-0)

1979 W 9-0

Nebraska (1-0)

1977 W 9-0

New Mexico (2-1)

1982 W 7-2
1985 W 8-1
1989 L 4-5

New Mexico State (1-0)

1982 W 8-1

New Orleans (5-0)

1989 W 9-0
1995 W 9-0
1996 W 8-1
1997 W 6-0
1999 W 6-0

INTRO

PREVIEW

COACHES

LADY TIGERS

2004 REVIEW

HISTORY

LSU

All-Time Series Results

INTRO
PREVIEW
COACHES
LADY TIGERS
2004 REVIEW
HISTORY
LSU

Nicholls State (8-0)

1976 W 9-0
1976 W 9-0
1977 W 9-0
1977 W 8-1
1978 W 9-0
1992 W 6-0
1993 W 7-2
1994 W 5-1

North Carolina (1-4)

1980 L 4-5
1981 L 2-7
1982 L 2-7
1983 L 3-6
1995 W 7-2

North Texas (1-0)

1981 W 5-4

North Florida (3-0)

1988 W 5-1
1989 W 8-1
1990 W 9-0

Northwestern State (16-1)

1976 W 9-0
1976 W 9-0
1977 W 8-1
1978 W 7-2
1979 W 8-1
1979 W 8-1
1980 W 5-4
1980 W 7-2
1980 W 8-1
1981 W 9-0
1982 L 2-7
1984 W 7-2
1985 W 8-1
1987 W 8-1
1988 W 5-1
1989 W 9-0
1991 W 8-0

Notre Dame (4-1)

1977 W 9-0
1982 W 8-1
1991 W 6-2
1992 W 7-2
1993 L 1-8

Ohio State (2-0)

1999 W 5-2
2003 W 5-2

Oklahoma (3-0)

1980 W 8-1
1981 W 8-1
1987 W 9-0

Oklahoma State (1-3)

1981 W 6-3
1982 L 3-6
1983 L 1-5
1987 L 2-7

Oral Roberts (2-0)

1980 W 9-0
1981 W 9-0

Oregon (0-1)

2002 L 2-5

Pacific (1-0)

1986 W 5-4

Pennsylvania (1-0)

1996 W 8-1

Pepperdine (1-4)

1979 L 2-7
1984 L 0-9
1986 L 4-5
1999 L 1-5
2000 W 5-4

Purdue (4-1)

2000 W 7-2
2001 W 5-2
2002 W 5-2
2003 L 2-5
2004 W 4-3

Rice (4-2)

1989 L 4-5
1990 L 4-5
1996 W 6-3
1996 W 5-3
1997 W 6-3
2004 W 6-1

Rollins College (1-7)

1976 L 3-6
1977 L 0-9
1978 L 3-6
1979 L 0-9
1980 L 2-7
1982 L 1-8
1983 L 1-8
1986 W 7-2

San Diego (1-0)

1998 W 5-4

Spring Hill (1-0)

1994 W 9-0

South Alabama (4-1)

1982 W 5-4
1984 W 5-4
1985 W 5-1
1989 L 2-6
1990 W 6-0

Southern California (0-1)

2000 L 2-5

South Carolina (1-14)

1985 W 5-4
1992 L 1-5
1993 L 1-5
1994 L 1-5
1994 L 2-5
1995 L 1-5
1996 L 0-6
1997 L 4-5
1998 L 4-5
1999 L 2-7
2000 L 4-5
2001 L 2-5
2002 L 1-6
2003 L 2-5
2004 L 1-6

South Florida (2-3)

1980 L 4-5
1986 L 3-6
1986 L 1-5
1988 W 8-1
1998 W 5-4

SE Louisiana (5-0)

1984 W 9-0
1984 W 9-0
1996 W 5-1
1999 W 6-0
2000 W 6-0

Southern (10-0)

1994 W 6-0
1995 W 6-0
1996 W 6-0
1997 W 6-0
1998 W 6-0
1999 W 6-0
2000 W 6-0
2001 W 6-0
2002 W 5-1
2003 W 6-0
2004 W 7-0
2004 W 7-0

Southern Methodist (13-3)

1976 L 3-6
1977 W 6-3
1977 W 5-0
1978 W 5-4
1979 L 1-8
1991 L 5-4
1993 W 5-1
1995 W 8-1
1997 W 8-1
1998 W 8-1
1999 W 8-1
2000 W 8-1
2001 W 5-2
2002 W 4-3
2003 W 5-2
2004 L 2-5

Southern Mississippi (2-0)

1995 W 7-1
1997 W 7-2

Southwest Texas State (1-0)

1976 W 9-0

Tennessee (11-18)

1980 L 3-6
1983 L 3-6
1984 W 6-3
1985 W 6-3
1986 W 8-1
1987 W 6-2
1988 L 2-7
1989 L 2-7
1990 L 0-9
1990 L 2-5
1991 W 5-4
1992 L 2-7
1993 L 4-5
1994 W 5-4
1995 L 4-5
1995 W 5-3
1995 W 5-3
1996 L 0-6
1997 L 4-5
1997 L 4-5
1997 L 2-5
1998 W 5-4
1999 W 5-4
2000 L 4-5
2001 L 1-6
2002 L 1-6
2003 L 1-6
2004 L 1-6
2004 W 4-3

Tenn.-Chattanooga (1-0)

1980 W 5-4

Texas (4-6)

1977 L 1-5
1977 W 5-4
1979 W 5-4
1979 W 7-2
1980 W 5-4
1985 L 2-7
1987 L 3-6
1988 L 2-7
1991 L 1-8
1992 L 0-6

Texas-Arlington (3-0)

1996 W 6-0
1997 W 9-0

Texas A&M (12-15)

1978 W 9-0
1979 W 8-1
1979 W 7-2
1980 W 8-1
1982 L 3-6
1984 W 5-4
1984 L 3-6
1985 L 4-5
1986 L 1-8
1987 W 5-4
1988 L 3-6
1989 L 4-5
1992 W 8-1
1993 W 5-2
1994 L 3-5
1995 W 5-1
1996 L 3-5
1997 L 3-6
1997 W 5-0
1998 L 4-5
1999 L 4-5
2000 W 5-4
2001 L 2-5
2002 L 3-4
2003 L 2-5
2003 L 4-0
2004 W 4-3

Texas Christian (12-6)

1977 W 7-2
1978 W 7-2
1979 W 6-3
1979 W 5-4
1980 W 5-4
1980 L 1-8
1981 L 4-5
1981 L 1-5
1982 L 3-6
1983 W 5-4
1984 L 1-8
1988 L 2-5
1991 W 5-3
1992 W 8-1
1993 W 5-2
1994 W 6-3
1995 W 9-0
1996 W 5-1

Texas El-Paso (1-0)

1985 W 9-0

Texas Permian Basin (5-1)

1977 W 6-0
1978 W 8-1
1980 L 4-5
1980 W 6-3
1982 W 5-1
1983 W 6-0

Texas-San Antonio (1-0)

1990 W 6-3

Texas Tech (6-0)

1977 W 9-0
1977 W 5-1
1978 W 8-1
1981 W 7-2
1982 W 7-2
1999 W 9-0

Trinity (0-14)

1977 L 3-6
1977 L 2-7
1978 L 1-8
1978 L 2-7
1979 L 1-8
1979 L 4-5
1979 L 2-7
1980 L 2-7
1981 L 2-7
1981 L 0-5
1982 L 0-6
1982 L 0-9
1985 L 1-8
1990 L 4-5

Tulane (27-3)

1977 W 9-0
1978 W 9-0
1978 W 9-0
1979 W 8-1
1980 W 5-1
1981 W 9-0
1984 W 6-3
1984 L 4-5
1985 W 5-3
1985 W 5-4
1986 W 8-1
1986 W 6-3
1987 W 8-1
1987 W 5-4
1989 W 9-0
1990 W 6-0
1991 W 9-0
1992 W 6-0
1993 W 6-0
1994 L 3-6
1995 W 5-1
1996 W 6-3
1997 W 6-3
1997 W 5-1
1998 W 9-0
1999 W 5-4
2000 W 6-3
2001 W 4-3
2002 W 5-2
2003 W 4-3
2004 L 2-5

Tulsa (3-1)

2001 W 4-1
2002 W 5-2
2003 L 3-4
2004 W 5-2

Tyler (1-0)

1984 W 5-4

U.S. International (0-2)

1985 L 1-8
1988 L 2-7

Utah (3-0)

1981 W 7-2
1982 W 5-4
1987 W 7-2

Vanderbilt (14-14)

1979 W 8-1
1979 W 8-1
1982 L 3-6
1982 W 5-4
1983 W 9-0
1984 W 6-3
1985 W 6-3
1986 W 8-1
1987 W 8-1
1988 L 2-7
1989 W 5-4
1990 W 7-1
1991 W 6-1
1992 L 4-5
1992 W 5-0
1993 W 9-0
1994 L 1-5
1995 L 4-5
1996 L 1-6
1996 L 2-5
1997 W 5-4
1998 L 2-7
1999 L 2-6
2000 L 3-6
2001 L 1-6
2002 L 3-4
2003 L 0-7
2004 L 0-7

Virginia (1-0)

1981 W 9-0

Virginia Tech (1-0)

1990 W 8-0

Wake Forest (1-0)

1981 W 8-1

West Florida (6-0)

1996 W 9-0
1997 W 9-0
1998 W 9-0
1999 W 9-0
2000 W 8-1
2001 W 7-0

Wichita State (1-0)

1985 W 5-1

William & Mary (1-1)

1981 W 7-2
1997 L 2-7

Wisconsin (0-1)

1980 L 3-6

Year-by-Year Results

1976 (11-5)

Coach: Pat Newman
Louisiana AIAW Champions

Northwestern State	W	9-0
at Lamar	L	4-5
Nicholls State	W	9-0
at SMU	L	3-6
at Florida	L	2-7
USL	W	9-0
Northeast La.	W	9-0
Alabama	W	8-1
Auburn	W	7-2
at Florida State	L	4-5
at Rollins College	L	3-6
Southwest Texas State	W	9-0
TCU	W	7-2
Nicholls State	W	9-0
Northwestern State	W	9-0
USL	W	6-3

1977 (19-4)

Coach: Pat Newman
Louisiana AIAW Champions

Mississippi State	W	9-0
Auburn	W	9-0
Tulane	W	9-0
Texas Tech	W	9-0
Arkansas	W	9-0
Northeast La.	W	9-0
at Rollins College	L	0-9
USL	W	8-1
Northwestern State	W	8-1
Nicholls State	W	9-0
vs. Notre Dame	W	9-0
at Lamar	W	5-4
Nebraska	W	9-0
at Tx. Permian-Basin	W	6-0
at Texas Tech	W	5-1
at SMU	W	6-3
vs. Texas	L	1-5
vs. Trinity	L	3-6
vs. Texas	W	5-4
at SMU	W	5-0
at USL	W	7-2
at Nicholls State	W	8-1
Trinity	L	2-7

1978 (19-5)

Coach: Pat Newman
Louisiana AIAW Champions

Miami	L	3-6
Texas A&M	W	9-0
Lamar	W	5-1
Houston	W	9-0
Houston	W	9-0
Northeast La.	W	6-3
Auburn	W	5-4
TCU	W	7-2
Ole Miss	W	9-0
Houston	W	9-0
Northeast La.	W	5-4
Texas Tech	W	8-1
Texas Permian-Basin	W	8-1
Trinity	L	1-8
SMU	W	5-4
Trinity	L	2-7
Florida	L	1-8
Rollins College	L	3-6
USL	W	9-0
Nicholls State	W	9-0
Tulane	W	9-0
Louisiana Tech	W	9-0

Northwestern State	W	7-2
Tulane	W	9-0

1979 (22-10)

Coach: Pat Newman
Louisiana AIAW Runner-up

at TCU	W	6-3
at Lamar	W	8-1
at Texas A&M	W	8-1
vs. Clemson	W	8-1
at Vanderbilt	W	8-1
Ole Miss	W	8-1
Houston	W	8-1
at Florida State	W	5-4
at Rollins College	L	0-9
Miss. Women's Univ.	W	9-0
Vanderbilt	W	8-1
Northwestern State	W	8-1
Tulane	W	8-1
Kansas	W	9-0
Northeast La.	L	2-7
Texas A&M	W	7-2
Minnesota	W	7-2
Lamar	W	9-0
at SMU	L	1-8
Trinity	L	1-8
Florida	L	0-6
at Trinity	L	4-5
at Texas	W	5-4
at Houston	W	7-2
vs. Louisiana Tech	W	9-0
vs. Northwestern St.	W	8-1
at Northeast La.	L	2-7
Texas	W	7-2
TCU	W	5-4
Trinity	L	2-7
vs. Pepperdine	L	2-7
vs. San Diego State	L	2-7

1980 (22-13)

Coach: Karen McCarter Elliot
Louisiana AIAW Champions
Final Rank: (t)No. 18

at South Florida	L	4-5
at Rollins College	L	2-7
Texas A&M	W	8-1
Alabama	W	8-1
Tenn.-Chattanooga	W	5-4
vs. Iowa	W	8-1
at Indiana	L	4-5
vs. Wisconsin	L	3-6
North Carolina	L	4-5
Northeast La.	W	7-2
Ole Miss	W	6-3
Texas	W	5-4
Miami	L	0-9
Houston	W	9-0
Tennessee	L	3-6
Tulane	W	5-1
Michigan State	W	8-1
vs. Oklahoma	W	8-1
vs. Trinity	L	2-7
vs. TCU	W	5-4
vs. Tx-Permian-Basin	L	4-5
Centenary	W	7-2
Middle Tenn. State	W	9-0
Northwestern State	W	5-4
at Northwestern State	W	7-2
USL	W	9-0
Northwestern State	W	8-1
Northeast La.	W	5-4
Florida State	W	7-2
Oral Roberts	W	9-0
TCU	L	1-8

Northeast La.	L	3-6
Texas Permian-Basin	W	6-3
Brigham Young	L	0-9
Arizona State	L	4-5

1981 (21-9)

Coach: Betty Sue Hagerman
Louisiana AIAW Champions

at Northeast La.	W	6-3
at Ole Miss	L	4-5
vs. Utah	W	7-2
at Brigham Young	L	1-8
vs. Arizona State	L	2-7
Illinois State	W	9-0
Oklahoma State	W	6-3
Oral Roberts	W	9-0
Oklahoma	W	8-1
Alabama	W	8-1
Illinois	W	9-0
vs. Lamar	W	7-2
at SMU	W	5-4
vs. Trinity	L	2-7
vs. TCU	L	4-5
Tulane	W	9-0
Centenary	W	8-1
at Alabama	W	7-2
at Clemson	L	3-6
at North Carolina	L	2-7
at Wake Forest	W	8-1
at William & Mary	W	7-2
at Virginia	W	9-0
USL	W	9-0
Northwestern State	W	9-0
Northeast La.	W	6-3
vs. Texas Tech	W	7-2
at North Texas	W	5-4
vs. Trinity	L	0-5
vs. TCU	L	1-5

1982 (11-16)

Coach: Betty Sue Hagerman

Texas Tech	W	7-2
Oklahoma State	L	3-6
New Mexico	W	7-2
Florida State	L	3-6
Auburn	W	6-3
Clemson	L	4-5
Vanderbilt	L	3-6
Arizona State	L	2-7
Northwestern State	L	2-7
Utah	W	5-4
Alabama	L	4-5
Memphis State	W	6-3
Arkansas	W	5-4
Ole Miss	L	2-7
New Mexico State	W	8-1
Notre Dame	W	8-1
Texas Permian-Basin	W	5-1
TCU	L	3-6
Trinity	L	0-6
Trinity	L	0-9
Rollins College	L	1-8
North Carolina	L	2-7
Texas A&M	L	3-6
South Alabama	W	5-4
Georgia	L	0-9
Vanderbilt	W	5-4
Alabama	L	1-8

1983 (8-11)

Coach: Betty Sue Hagerman

Rollins College	L	1-8
Arkansas	L	3-6

INTRO
PREVIEW
COACHES
LADY TIGERS
2004 REVIEW

HISTORY

LSU

Year-by-Year Results



- INTRO
- PREVIEW
- COACHES
- LADY TIGERS
- 2004 REVIEW
- HISTORY**
- LSU

Alabama	W	8-1
Brigham Young	L	4-5
North Carolina	L	3-6
Vanderbilt	W	9-0
Oklahoma State	L	1-5
TCU	W	5-4
Lamar	L	3-6
Texas-Permian Basin	W	6-0
at Ole Miss	L	2-7
Tennessee	L	3-6
at Florida	L	0-9
at Georgia	L	2-7
at Mississippi State	W	5-4
Mississippi State	W	5-1
Georgia	L	3-6
Kentucky	W	6-3
Auburn	W	6-3

1984 (15-13)

Coach: Phillip Campbell

at Baylor	W	9-0
at TCU	L	1-8
South Alabama	W	5-4
at Texas A&M	W	5-4
Ole Miss	L	3-6
USL	W	8-1
Pepperdine	L	0-9
Houston	L	2-7
Texas A&M	L	3-6
Louisiana Tech	W	9-0
Northeast La.	L	4-5
Arkansas	L	2-7
Tyler	W	5-4
SE Louisiana	W	9-0
at Tulane	W	6-3
at USL	W	7-2
at Northwestern St.	W	7-2
at SE Louisiana	W	9-0
at Vanderbilt	W	6-3
at Tennessee	W	6-3
Tulane	L	4-5
Kentucky	W	5-4
Mississippi State	L	4-5
at Alabama	W	6-3
at Auburn	L	3-6
Georgia	L	1-8
Florida	L	1-5

1985 (19-7)

Coach: Phillip Campbell

Centenary	W	9-0
Tulane	W	5-3
Alabama	W	6-3
at South Carolina	W	5-4
at Georgia	L	4-5
Georgia	W	6-3
Florida State	W	7-2
U.S. International	L	1-8
Vanderbilt	W	6-3
at Mississippi State	W	6-3
at Kentucky	W	5-4
Florida	L	1-8
at Tulane	W	5-4
at Texas	L	2-7
at Texas A&M	L	4-5
at Trinity	L	1-8
Texas-El Paso	W	9-0
Wichita State	W	5-1
New Mexico	W	8-1
USL	W	9-0
Auburn	W	6-3
Northwestern State	W	8-1
South Alabama	W	5-1
Tennessee	W	6-3

at USL	W	9-0
at Ole Miss	L	3-6

1986 (18-9)

Coach: Phillip Campbell

Texas A&M	L	1-8
Louisiana Tech	W	9-0
Georgia	L	3-6
at Auburn	W	6-3
at Alabama	W	8-1
South Florida	L	3-6
Duke	W	7-2
Rollins College	W	7-2
Lamar	W	8-1
at Tulane	W	8-1
at McNeese	W	7-2
USL	W	8-1
Mississippi State	W	5-4
at Florida	L	0-9
at Arizona State	L	1-8
at UC-Santa Barbara	W	6-3
at Pacific	W	5-4
at Pepperdine	L	4-5
Brigham Young	L	3-6
Alabama	W	6-3
South Florida	L	1-5
at USL	W	7-2
at Vanderbilt	W	8-1
at Tennessee	W	8-1
Tulane	W	6-3
Ole Miss	W	8-1
Kentucky	L	4-5

1987 (17-6)

Coach: Phillip Campbell

USL	W	7-2
at Texas A&M	W	5-4
at Baylor	W	9-0
at Tulane	W	8-1
at Texas	L	3-6
Florida	L	1-8
Auburn	W	7-2
at Tennessee	W	6-2
Kansas	W	6-3
Utah	W	7-2
Brigham Young	L	1-8
Colorado	W	6-2
Northwestern State	W	8-1
Tulane	W	5-4
at Ole Miss	W	5-4
at Georgia	L	2-7
at USL	W	8-1
Alabama	W	6-3
at Oklahoma	W	9-0
at Oklahoma State	L	2-7
at Mississippi State	W	6-3
at Kentucky	L	3-6
at Vanderbilt	W	8-1

1988 (10-14)

Coach: Phillip Campbell

Centenary	W	8-1
Texas A&M	L	3-6
Auburn	L	4-5
Alabama	L	3-6
Clemson	L	2-7
U.S. Interanational	L	2-7
Brigham Young	L	3-6
at Baylor	W	9-0
at Texas	L	2-7
Mississippi State	L	3-6
at Northwestern State	W	5-1
Arkansas	W	7-2

Georgia	L	2-7
TCU	L	2-5
at Florida State	W	5-4
at Florida	L	0-9
at South Florida	W	8-1
at Jacksonville	W	8-0
at North Florida	W	5-1
Ole Miss	W	5-4
at Vanderbilt	L	2-7
at Tennessee	L	2-7
at Centenary	W	9-0
Kentucky	L	0-9

1989 (14-10)

Coach: Geoff Macdonald

Centenary	W	8-1
New Orleans	W	9-0
South Alabama	L	2-6
at Ala-Birmingham	W	8-1
at Georgia	L	0-9
at Rice	L	4-5
at Texas A&M	L	4-5
at New Mexico	L	4-5
Tennessee	L	2-7
Northwestern State	W	9-0
at Mississippi State	L	3-6
at USL	W	6-3
Vanderbilt	W	5-4
Florida	L	0-9
at North Florida	W	8-1
at Jacksonville	W	8-1
at Florida Southern	W	9-0
at Ole Miss	W	5-4
at Memphis State	W	6-3
Alabama	W	6-3
at Kentucky	L	2-7
Auburn	L	3-6
Lamar	W	9-0
Tulane	W	9-0

1990 (17-8)

Coach: Geoff Macdonald

North Florida	W	9-0
Centenary	W	9-0
South Alabama	W	6-0
at Tulane	W	6-0
USL	W	7-2
Alabama	W	6-3
East Tennessee	W	7-0
Illinois	W	7-2
Mississippi State	W	7-2
at Florida State	W	5-4
at Florida	L	0-9
Kentucky	L	3-6
Virginia Tech	W	8-0
Rice	L	4-5
Georgia	L	1-8
at Tennessee	L	0-9
at Vanderbilt	W	7-1
Ole Miss	W	6-3
at Tex.-San Antonio	W	6-3
at Houston	L	2-5
at Baylor	W	5-4
at Trinity	L	4-5
at Lamar	W	5-1
at Auburn	W	6-3
SEC CHAMPIONSHIPS		
Tennessee	L	2-5

Year-by-Year Results

1991 (19-6)

Coach: Geoff Macdonald
NCAA Final 20
Final Rank: (†)No. 18

at Georgia Tech	W	8-1
at Georgia	L	2-7
Northwestern State	W	8-0
Florida State	L	4-5
at Iowa	W	9-0
at Minnesota	W	7-2
at Notre Dame	W	6-2
Auburn	W	5-1
Northeast La.	W	7-2
Florida	L	1-5
Vanderbilt	W	6-1
TCU	W	5-3
at Mississippi State	W	6-0
at Ole Miss	W	5-1
at Texas	L	1-8
at Arkansas	W	7-2
at SMU	W	5-4
Tulane	W	9-0
at USL	W	6-0
Alabama	W	7-2
Tennessee	W	5-4
at Kentucky	W	5-3
SEC CHAMPIONSHIPS		
Alabama	W	5-1
Georgia	L	0-6
NCAA CHAMPIONSHIPS		
Indiana	L	3-5

1992 (14-9)

Coach: Tony Minnis
Final Rank: No. 21

Northeast La.	W	8-1
Nicholls State	W	6-0
Texas A&M	W	8-1
Minnesota	W	7-2
at Miami	W	5-4
at Florida	L	0-8
at Arkansas	W	6-0
at TCU	W	6-3
at Texas	L	0-6
South Carolina	L	1-5
at Alabama	L	3-6
Army	W	6-0
Tulane	W	6-0
Kentucky	W	5-4
Georgia	L	4-5
at Auburn	W	6-3
Ole Miss	L	4-5
Mississippi State	W	5-4
Notre Dame	W	7-2
at Vanderbilt	L	4-5
at Tennessee	L	2-7
SEC CHAMPIONSHIPS		
Vanderbilt	W	5-0
Florida	L	1-5

1993 (10-11)

Coach: Tony Minnis

Nicholls State	W	7-2
Texas A&M	W	5-2
at Notre Dame	L	1-8
at Indiana	L	1-8
Arkansas	W	6-0
Vanderbilt	W	9-0
Florida	L	0-6
TCU	W	5-2
Tennessee	L	4-5
Alabama	L	4-5
SMU	W	5-1

at South Carolina	L	1-5
at Georgia	L	0-6
at Mississippi State	W	6-0
at Tulane	W	6-0
at Florida Intl.	W	6-0
at Miami	L	3-6
at Ole Miss	L	1-8
Auburn	L	4-5
at Kentucky	W	5-1
SEC CHAMPIONSHIPS		
Kentucky	L	4-5

1994 (9-13)

Coach: Tony Minnis
Final Rank: (†)No. 50

Spring Hill	W	9-0
Centenary	W	9-0
Texas A&M	L	3-5
at Lamar	W	9-0
at TCU	W	6-3
at Kansas State	W	6-3
at Kansas	L	1-8
at Arkansas	L	4-5
Mississippi State	W	6-0
at Alabama	L	2-6
Kentucky	L	1-5
Georgia	L	0-9
Nicholls State	W	5-1
at Auburn	L	3-6
at Florida	L	1-5
Tulane	L	3-6
Ole Miss	L	1-7
South Carolina	L	1-5
Southern	W	6-0
at Tennessee	W	5-4
at Vanderbilt	L	1-5
SEC CHAMPIONSHIPS		
South Carolina	L	2-5

1995 (19-8)

Coach: Tony Minnis
NCAA Final 16
Final Rank: No. 18

New Orleans	W	9-0
Southern	W	6-0
at SMU	W	8-1
at Texas A&M	W	5-1
Southern Miss	W	7-1
Centenary	W	9-0
Lamar	W	9-0
Arkansas	W	7-2
Vanderbilt	L	4-5
Kansas	W	6-3
TCU	W	9-0
at North Carolina	W	7-2
at South Carolina	L	1-5
Alabama	W	5-4
Auburn	W	5-3
at Georgia	L	2-7
at Kentucky	W	5-3
at Tulane	W	5-1
at Ole Miss	L	1-5
at Mississippi State	W	5-1
Tennessee	L	4-5
Florida	L	0-6
SEC CHAMPIONSHIPS		
Mississippi State	W	5-0
Tennessee	W	5-3
Georgia	L	0-5
NCAA CHAMPIONSHIPS		
Tennessee	W	5-3
Florida	L	0-5

1996 (14-11)

Coach: Tony Minnis
NCAA Southwest Regional Semifinal
Final Rank: No. 36

New Orleans	W	8-1
Southern	W	6-0
SE Louisiana	W	5-1
Texas A&M	L	3-5
at Texas-Arlington	W	6-0
at TCU	W	5-1
West Florida	W	9-0
Mississippi State	W	6-3
South Carolina	L	0-6
Pennsylvania	W	8-1
Kentucky	W	5-3
at Tennessee	L	0-6
Tulane	W	6-3
Georgia	L	4-5
Rice	W	6-3
at Arkansas	L	1-5
at Florida	L	0-9
at Miami	W	5-4
Ole Miss	L	1-5
at Auburn	L	1-5
at Alabama	W	5-1
at Vanderbilt	L	1-6
SEC CHAMPIONSHIPS		
Arkansas	L	3-6
NCAA SOUTHWEST REGIONAL		
Rice	W	5-3
Vanderbilt	L	2-5

1997 (18-9)

Coach: Tony Minnis
NCAA Southwest Regional Final
Final Rank: No. 20

Centenary	W	9-0
West Florida	W	9-0
Southern Miss	W	7-2
Texas-Arlington	W	9-0
at Rice	W	6-3
at Texas A&M	L	3-6
Arkansas	W	5-1
Vanderbilt	W	5-4
at Tulane	W	6-3
Alabama	W	6-3
Florida	L	0-9
at Mississippi State	W	5-4
New Orleans	W	6-0
Southern	W	6-0
Auburn	W	6-0
at William & Mary	L	2-7
at South Carolina	L	4-5
at Ole Miss	L	0-9
SMU	W	8-1
at Georgia	L	4-5
Tennessee	L	4-5
at Kentucky	W	5-4
SEC CHAMPIONSHIPS		
Auburn	W	6-0
Tennessee	L	4-5
NCAA SOUTHWEST REGIONAL		
Tulane	W	5-1
Texas A&M	W	5-0
Tennessee	L	2-5

1998 (15-10)

Coach: Tony Minnis
NCAA Southwest Regional Final
Final Rank: No. 26

West Florida	W	9-0
Centenary	W	9-0
USL	W	7-1

INTRO
 PREVIEW
 COACHES
 LADY TIGERS
 2004 REVIEW
HISTORY
LSU

Year-by-Year Results

INTRO
PREVIEW
COACHES
LADY TIGERS
2004 REVIEW
HISTORY
LSU

Southern	W	6-0
TEXAS A&M	L	5-4
at Texas-Arlington	W	9-0
at Southern Methodist	W	8-1
at Florida	L	8-1
at South Florida	W	5-4
Mississippi State	W	6-3
South Carolina	L	5-4
Kentucky	L	6-3
Tulane	W	9-0
Georgia	L	8-1
at San Diego	W	5-4
at Arkansas	L	5-1
at Auburn	W	7-2
at Tennessee	W	5-4
at Vanderbilt	L	7-2
Ole Miss	L	5-4
at Alabama	W	9-0

SEC CHAMPIONSHIPS

at Kentucky	L	5-2
-------------	---	-----

NCAA SOUTHWEST REGIONAL

Baylor	W	5-0
Miami-Fla.	W	5-3
Arkansas	L	5-2

1999 (13-11)

Coach: Tony Minnis

NCAA Championships Second Round

Final Rank: No. 28

West Florida	W	9-0
Centenary	W	9-0
New Orleans	W	6-0
Southeastern, LA.	W	6-0
Southern	W	6-0
at #36 Houston	W	7-2
at #34 Texas A&M	L	5-4
at #50 Mississippi State	L	5-1
#11 Vanderbilt	L	6-2
SMU	W	8-1
Alabama	W	8-1
at #9 Ole Miss	L	7-2
Texas Tech	W	9-0
at #3 Georgia	L	8-1
#48 Auburn	L	5-4
at #18 Kentucky	L	8-1
at #34 Tulane	W	5-4
#10 Tennessee	W	5-4
#17 Arkansas	W	5-4
at #16 South Carolina	L	7-2
#1 Florida	L	8-1

SEC CHAMPIONSHIPS

#18 Arkansas	L	5-2
--------------	---	-----

NCAA CHAMPIONSHIPS

#44 Ohio State	W	5-2
#8 Pepperdine	L	5-1

2000 (16-11)

Coach: Tony Minnis

NCAA Championships Sweet 16

Final Rank: No. 21

Southern	W	6-0
Centenary	W	6-0
West Florida	W	8-1
Southeastern Louisiana	W	6-0
at T#33 Mississippi State	L	6-3
#37 Texas A&M	W	5-4
Houston	W	7-2
Harvard	W	8-1
at #4 Florida	L	7-2
at #19 Florida State	L	5-4
at #3 Georgia	L	6-3
at #17 South Carolina	L	5-4
Southern Methodist	W	8-1
Alabama	W	8-1

#23 Kentucky	W	6-3
at #20 Tennessee	L	5-4
at Arkansas	L	5-4
Purdue	W	7-2
#38 Tulane	W	6-3
at #11 Vanderbilt	L	6-3
Auburn	W	5-1
at #15 Ole Miss	L	6-0

SEC CHAMPIONSHIPS

#33 Arkansas	W	5-2
#5 Florida	L	5-1

NCAA REGIONALS

#42 Iowa	W	5-3
at #6 Pepperdine	W	5-4

NCAA TEAM CHAMPIONSHIPS

#12 Southern California	L	5-2
-------------------------	---	-----

2001 (14-10)

Coach: Tony Minnis

NCAA Tournament First Round

Final Rank: No. 27

Centenary	W	7-0
West Florida	W	7-0
Southern	W	6-0
UL-Monroe	W	6-1
at Texas A&M	L	5-2
Florida State	W	4-3
at Houston	W	6-1
Alabama	W	5-2
at Mississippi State	W	4-3
#4 Florida	L	6-1
#7 Vanderbilt	L	6-1
Southern Methodist	W	5-2
Tulsa	W	4-1
#15 Tennessee	L	6-1
at #2 Georgia	L	5-1
at #25 Kentucky	L	6-1
at Purdue	W	5-2
Arkansas	W	5-2
at Tulane	W	4-3
at #35 Ole Miss	L	5-2
at #22 South Carolina	L	5-2
Auburn	W	4-3

SEC CHAMPIONSHIPS

#37 Mississippi State	L	4-1
-----------------------	---	-----

NCAA REGIONALS

#35 Ole Miss	L	4-1
--------------	---	-----

2002 (12-13)

Coach: Tony Minnis

NCAA Tournament First Round

Final Rank: No. 51

Centenary	W	5-1
Southern	W	5-1
Purdue	W	5-2
Louisiana Tech	W	6-0
Louisiana-Monroe	W	7-0
at Florida State	L	4-3
at Southern Methodist	W	4-3
Houston	W	4-3
#19 Texas A&M	L	4-3
at #23 South Carolina	L	6-1
at #5 Florida	L	7-0
at #10 Tennessee	L	6-1
at #1 Georgia	L	7-0
Auburn	L	4-3
at Tulsa	W	5-2
Alabama	L	4-3
#5 Vanderbilt	L	4-3
#13 Kentucky	W	4-3
at Mississippi State	W	7-0
at Ole Miss	L	4-3
Tulane	W	5-2
Oregon	L	5-2

Arkansas	W	7-0
----------	---	-----

SEC CHAMPIONSHIPS

#16 Kentucky	L	4-1
--------------	---	-----

NCAA REGIONALS

Furman	L	4-1
--------	---	-----

2003 (12-13)

Coach: Tony Minnis

NCAA Tournament First Round

Final ITA Ranking: No. 52

Louisiana Tech	W	7-0
Centenary	W	7-0
Southern	W	6-0
Louisiana-Monroe	W	7-0
#50 Florida State	L	3-4
at Houston	W	7-0
at #35 Texas A&M	L	2-5
#50 Tulsa	L	3-4
Southern Methodist	W	5-2
at #32 Alabama	L	0-7
at #31 Auburn	W	5-2
#24 South Carolina	L	2-5
#1 Florida	L	0-7
#11 Tennessee	L	1-6
#5 Georgia	L	0-6
#31 Ohio State	W	5-2
at #13 Vanderbilt	L	0-7
at #15 Kentucky	L	0-7
at #26 Tulane	W	4-3
Mississippi State	W	5-2
Ole Miss	W	4-3
at Purdue	L	2-5
at Arkansas	W	6-1

SEC CHAMPIONSHIPS

#49 Ole Miss	L	3-4
--------------	---	-----

NCAA REGIONALS

#26 Texas A&M#	L	0-4
----------------	---	-----

2004 (18-9)

Coach: Tony Minnis

NCAA Tournament First Round

Final Rank: No. 20

Centenary	W	5-1
UL-Lafayette	W	7-0
Louisiana Tech	W	7-0
Southern	W	7-0
#42 Purdue	W	4-3
Rice	W	6-0
at Southern Methodist	L	5-2
at Florida State	W	4-3
at #2 Florida	L	7-0
at #48 South Carolina	L	6-1
at #2 Georgia	L	7-0
at #36 Tennessee	L	6-1
#16 Texas A&M	W	4-3
#15 Kentucky	W	4-3
#4 Vanderbilt	L	7-0
at Ole Miss	W	4-
3atMississippi State	W	5-2
Auburn	W	5-2
#23 Alabama	W	4-3
at #40 Tulsa	W	5-2
Arkansas	W	6-1
Southern	W	7-0
Tulane	L	5-2

SEC CHAMPIONSHIPS

Arkansas	W	4-0
----------	---	-----

#23 Tennessee	W	4-3
---------------	---	-----

#2 Florida	L	4-1
------------	---	-----

NCAA REGIONALS

#44 Arizona State	L	4-1
-------------------	---	-----

LSU

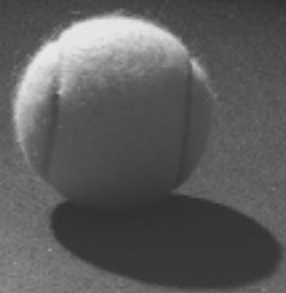

THIS IS LSU

- INTRO
- PREVIEW
- COACHES
- LADY TIGERS
- 2004 REVIEW
- HISTORY



Louisiana State University and Agricultural & Mechanical College has, throughout its 144-year history, served the people of Louisiana, the region, the nation, and the world. LSU is creating a revolution, one of pervasive change and advancement. For the past five years, the focus of the LSU community has been an increased commitment to excellence. Our progress has been dramatic and shows no sign of stopping.



Having witnessed many of yesterday's possibilities become today's tangible realities, the LSU community set forth to capitalize on its success. The goal was to improve our standing as a nationally competitive flagship university. Following intense discussions among the LSU Board of Supervisors, campus administrators, faculty, and student leaders, the objectives required to reach this status crystallized, providing the impetus for LSU's National Flagship Agenda.

LSU FACTS

- Location: Baton Rouge, La.
- Founded: January 2, 1860
- Enrollment: 31,582
- President: Dr. William Jenkins
- Chancellor: Sean O'Keefe
- Major Fields for Bachelor's Degrees: 72
- Major Fields for Master's Degrees: 72
- Major Fields for Doctoral Degrees: 54



DIVERSITY

“THE MOST DIVERSE SCHOOL IN THE NATION.”

Newsweek magazine named Louisiana State University the “Most Diverse” school in the nation in the Sept. 3, 2003 issue. The enrollment consists of 24 percent minority students.



“LOUISIANA STATE UNIVERSITY HAS A TRADITION OF GRATITUDE EXPRESSED IN SERVICE TO COMMUNITY AND COUNTRY.”

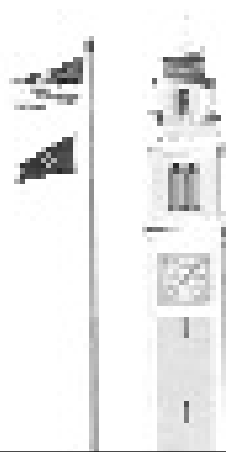

President George W. Bush
2004 LSU SPRING COMMENCEMENT

- INTRO
- PREVIEW
- COACHES
- LADY TIGERS
- 2004 REVIEW
- HISTORY

Strong supporters of education throughout the state have provided resources for a variety of innovative projects that are attracting world-class researchers and their expertise to LSU. The National Flagship Agenda is working to improve the standing of the University, as well as strengthen its position as an economic engine for the state of Louisiana. As a result, the University community is even more determined to achieve excellence at every level.

LSU remains firmly focused on attaining national flagship status by 2010, the University's 150th anniversary. The resolve of the LSU community and the support of the state make these goals attainable. And, if the last five years are any indication of success, the next phase of this agenda will guarantee LSU's place in the arena of national prominence.

Because of its designation as a doctoral/research university by the Carnegie Foundation, LSU ranks in the top 2 percent of the nation's colleges and universities. This designation is shared by only 59 public and 29 private universities across the nation. LSU is also one of only 25 universities nationwide designated as both a land-grant and sea-grant college.

History and tradition began with LSU's founding in 1853 by the General Assembly of Louisiana as the Louisiana State Seminary of Learning and Military

Academy near Pineville, Louisiana. The institution opened January 2, 1860. When the Civil War began, the school's first superintendent, William Tecumseh Sherman, resigned to assume a command in the Union Army. The seminary reopened in 1869, but was soon destroyed by fire. The institution moved to Baton Rouge, opening on Nov. 1, 1869.

In 1870, the Seminary was renamed Louisiana State University. In 1874, under the United States Morrill Act, the Louisiana State Agricultural & Mechanical College was established in New Orleans. The two institutions were merged by the Legislature in 1877 to become Louisiana State University and Agricultural & Mechanical College.

Construction on the present campus began in 1922 and the first classes were held in 1926. LSU experienced major growth in the 1930s and 1940s, expanding its student body, curricula, and services. During the 1960s, the University began to place increasing emphasis on research.

Recognizing the importance and extent of statewide agricultural activities of units in the LSU System, the LSU Board of Supervisors established the Center for Agricultural Sciences & Rural Development in 1972. This unit was renamed the LSU Agricultural Center in 1982. Components of the LSU Agricultural Center include the Louisiana Agricultural Experiment Station,

the Louisiana Cooperative Extension Service and International Programs.

The primary mission of the LSU Agricultural Center is to conduct research in agricultural and natural resource development and to provide off-campus extension education that disseminates technological, economic, and management information to Louisiana residents.

In 1977, the Paul M. Hebert Law Center, established as the LSU Law School in 1906, was made an autonomous division of the LSU System. The Law Center provides legal education characterized by an unyielding demand for academic excellence. Its unique curriculum, based on civil law as well as substantial elements of common law, provides law graduates with qualifications and training for not one, but two legal systems. The Hebert Law Center holds membership in the Association of Law Schools and is on the approved list of the American Bar Association.

LSU, located on more than 2,000 acres in the southern part of Baton Rouge, Louisiana, is bordered on the west by the Mississippi River. The University's more than 250 principal buildings are grouped on a 650-acre plateau that constitutes the main part of the campus.

LSU and A&M College is accredited by the Southern Association of Colleges and Schools.



Louisiana, one of America's most culturally and geographically diverse states, is located in the heart of the Deep South. Adjacent to the Gulf of Mexico and dotted with hundreds of lakes and bayous, Louisiana is home to all types of terrain from swamps and marshes to lush forests and gentle hills. The state is known for its charm and friendly people, and still maintains the stately antebellum plantations and majestic oaks of its early days. The atmosphere is elegant, yet relaxed and casual.



UNIQUE CULTURE

Louisiana is home to Mardi Gras, a two-week party that includes more than 60 parades and millions of visitors from around the world. All year long New Orleans Jazz, Creole culture, stately riverboats and some of the finest cuisine in the world is mixed into the diverse and renowned culture of Louisiana.

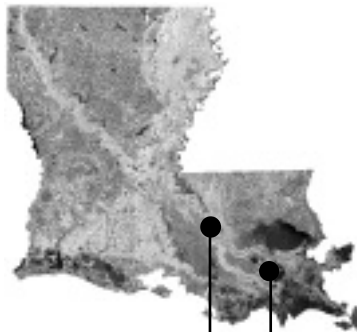

BATON ROUGE

NEW ORLEANS



The East Brown Pelican is Louisiana's State Bird.



SPORTSMAN'S PARADISE

Louisiana offers some of the finest hunting, fishing and boating opportunities in the country.

LOUISIANA FACTS

Nickname:The Pelican State
Admitted to Union: April 30, 1812
State Colors:Gold, white and blue
State Bird:Brown Pelican
State Dog: ..Catahoula Leopard Dog
State Tree:Bald Cypress
State Flower:Magnolia
Climate:Subtropical

▶ Foods like boiled crawfish, jambalaya, shrimp etouffee, and gumbo make the cajun and creole cuisine of Louisiana the envy of the nation.



▶ Last year, an estimated 23.5 million U.S. resident visitors came to Louisiana.

LOUISIANA LAGNIAPPE

▶ **Atchafalaya:** \a-chaff-a-LIE-a\ n. Louisiana's famed undeveloped wetland.

▶ **Beignet:** \ben-YAY\ n. A tasty French doughnut without the hole.

▶ **Boudin:** \BOO-dan\ n. Hot, spicy pork mixed with onions, cooked rice and herbs and stuffed in sausage casing.

▶ **Etouffee:** \ay-too-FAY\ n. Crawfish or shrimp in a delightfully spicy red sauce.

▶ **Gumbo:** \GUM-boe\ n. A delicacy of South Louisiana. A thick, robust soup with thousands of variations, only a few of which are Shrimp Gumbo, Chicken Gumbo, and File' Gumbo.

▶ **Krewe:** \crew\ n. An organization that puts on Mardi Gras balls and parades.

▶ **Lagniappe:** \LAHN-yap\ n. A little something extra.

▶ **Po-Boy:** - n. A sandwich extravaganza of either shrimp, oyster, roast beef, etc., that's served on a crispy-crust loaf bread called French Bread.

▶ **Vieux Carre:** \vyuh-kah-RAY\ n. The French name for the French Quarter meaning "Old Square."

BATON ROUGE FACTS

POPULATION:

Baton Rouge.....227,818
 East Baton Rouge Parish.....412,852

AVERAGE TEMPERATURES:

High81.3
 Low52.5
 Average.....67.5



► The average annual temperature in Baton Rouge is 68 degrees and the city features a semi-tropical climate highlighted by mild winter months.



► Baton Rouge is just an hour away from the French Quarter in New Orleans and even closer to the million-acre Atchafalaya Swamp, which is called one of the biggest fishing ponds in the country.



The state capitol building of Louisiana, located in Baton Rouge, is the tallest capitol building in the nation at 34 stories.

Hospitality and comfort are a Southern tradition practiced to perfection around Baton Rouge. Minutes from the city, ancient moss-draped oaks, fragrant honeysuckle, formal gardens and the finest examples of Southern architecture await. Combine this with the excitement of the mighty Mississippi River, Cajun music and a gourmet meal that is topped with freshly brewed cafe-au-lait at one of Baton Rouge’s fine restaurants. Mix in an LSU athletic event, and Baton Rouge becomes one of the most attractive cities for living, entertainment and education in the South.



DISTANCE CHART FROM BATON ROUGE

(BASED ON 70 MPH SPEED):

Atlanta, Ga.	7 hours
Biloxi, Miss.	2 hours
Birmingham, Ala.	6 hours
Dallas, Texas	6 1/2 hours
Houston, Texas	4 hours
Jackson, Miss.	2 1/2 hours
Jacksonville, Fla.	8 1/2 hours
Little Rock, Ark.	5 hours
Mobile, Ala.	3 hours
Monroe, La.	2 1/2 hours
New Orleans, La.	1 hour
Orlando, Fla.	10 hours
Pensacola, Fla.	4 hours
Shreveport, La.	4 hours



THE MIGHTY MISSISSIPPI

Baton Rouge, the capital city of Louisiana, sits on the banks of the Mississippi River.

- INTRO
- PREVIEW
- COACHES
- LADY TIGERS
- 2004 REVIEW
- HISTORY
- LSU**

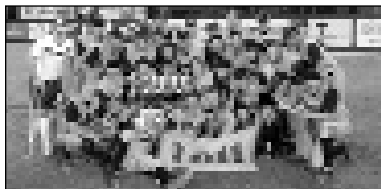
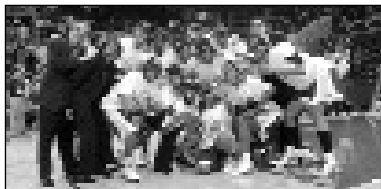

2003-2004 LSU ATHLETICS

A CHAMPIONSHIP SEASON

LSU enjoyed perhaps its best all-around athletics season ever in 2003-04 as the Tigers claimed three national championships, including the 2003 BCS National Title in football, the first on the gridiron for the school since 1958.

Pat Henry's men's and women's indoor track and field teams became the first program in NCAA history to sweep the national titles at the NCAA Indoor Meet, claiming the school's 42nd and 43rd national championships.

The Lady Tiger basketball team advanced to the Women's Final Four for the first time in school history, while the softball team made its second trip to the Women's College World Series. Smoke Laval led the Tiger baseball team to the College World Series for the second straight year and the 13th time overall.

In all, LSU had nine of its team finish the season ranked among the top 10 in the nation, while 14 of LSU's 20 teams were ranked in the top 25.

In addition to its success on the field of play, the Tigers also had four student-athletes earn Academic All-America honors with another 107 being named to the SEC Academic Honor Roll for the year.

Tiger fans again turned out in record numbers as over 1.2 fans filled LSU stadiums and arenas in 2003-04. The Tiger baseball team led the nation in attendance for the ninth time, while LSU's football team averaged a school-record 90,974 fans per game, a figure that ranked sixth nationally.

LSU's success athletically coupled with its academic achievement made the 2003-04 season one of the best in the history of Tiger athletics.



A record 1.2 million fans watched LSU athletics in all 20 sports during the 2003-04 athletic season.

All-Sports Success

LSU's athletics program has traditionally been strong throughout all of its varsity sports and has fielded nationally competitive teams in most of its sports.

A total of 18 of LSU's 20 athletic teams participated in NCAA postseason play last year with 14 of the sports finishing the year ranked among the top 25 in the nation. LSU had nine of its team ranked in the top 10 for their respective sports last year.

LSU ranked No. 11 in the nation in the United States Sports Academy Directors' Cup for the 2003-04 season.

In all, LSU has won an SEC-leading 43 national titles, including three during the 2003-04 year. In addition, LSU ran its all-time SEC titles to 105 by winning conference championships in football and softball in 2003-04.

Athletics as a Business

Athletics is mistakenly thought of as merely entertainment. In fact, the total revenues of over \$37.5 million generated annually by the Athletic Department is:

- twice that of the sales of an average manufacturing plant in Louisiana
- twice the volume of an average food processor
- about seven times more than the typical apparel plant in the state

Attendance

LSU teams draw some of the largest crowds in all of college athletics:

- More than 1.2 million fans watched LSU athletics in all 20 sports during the 2003-04 athletic year.
- Since 1957, LSU has averaged over 74,000 fans a contest in football, including over 90,000 for the past three seasons.
- In 2003, LSU football set a school-

record by averaging 90,974 fans a contest, a number that ranked sixth nationally. The 90,974 average per game, made Tiger Stadium more populated than 51 of Louisiana's 64 parishes.

- LSU baseball set the standard in college baseball for attendance again in 2004 as more than 291,000 fans watched the Tigers play at Alex Box Stadium in regular and postseason play.

CHAMPS Program

LSU sponsors a fully funded life skills program for student-athletes. The program is called CHAMPS, an acronym for Challenging Athletes Minds for Personal Success. Under the CHAMPS program, LSU sets up a number of projects and workshops that aid student-athletes in addressing day-to-day living situations, handling stress and preparing for post-college life.

Under the CHAMPS program, LSU also establishes community service projects in which student-athletes organize and participate. The LSU CHAMPS program sponsors an annual Halloween "Boo-Zar" on campus. The boozar is a trick-or-treat night in the LSU Field House in which athletes from all sports distribute candy to Baton Rouge area children. Each athletic team participates in CHAMPS workshops, which educate them in life skills and personal development.

Community Involvement

Because of the athletic facilities on the LSU campus, Baton Rouge is able to attract many events and conventions that benefit the community in both public relations and monetary means. LSU has played host to such events as the National Sports Festival

(now called the Olympic Festival) and the International Special Olympics. In 2001, LSU hosted the U.S. Senior Olympics and in the past has played host to the U.S. Junior National Track & Field Championships.

The LSU campus is annually the site of the LHSAA Track & Field Championships as well as the Louisiana High School All-Star Games, bringing to campus thousands of young people and their parents. Most recently, LSU hosted the 2002 NCAA Outdoor Track & Field Championships at Bernie Moore Stadium.

Economic Impact

LSU has a tremendous impact on the economy of the Baton Rouge area. LSU sporting events bring money into the Baton Rouge economy, not only from throughout the state, but throughout the southeast.

According to a study by LSU economics professor Loren Scott, the existence of LSU Athletics generates \$131 million in sales for businesses in the Baton Rouge community, another \$40 million in household earnings and supports over 2,100 jobs in the Baton Rouge area.

Finances

The LSU Athletic Department is a totally self-sufficient auxiliary of the University. No state tax dollars are used to finance LSU athletics. All money spent by the Athletic Department is generated by the department through ticket sales, corporate sponsorships, radio and television revenue, the Tiger Gift Center and concessions, and is supplemented through revenue-sharing resulting from LSU's membership in the Southeastern Conference.

Individual Athletes

Year in and year out, LSU boasts some of the most renowned athletes in all of college athletics.

Former NBA Most Valuable Player and worldwide entertainment superstar Shaquille O'Neal delighted Tiger basketball fans for three seasons. Former PGA Champion David Toms played for the Tigers in the late 1980s, while Major League Baseball standouts Todd Walker and Paul Byrd learned their trade at Alex Box Stadium. Four former LSU football players were members of the 2004 NFL Super Bowl Champions New England Patriots.

Sometimes overlooked are some of the finest female athletes in the country in their respective sports: golfer Meredith Duncan, softball All-American Britni Sneed, women's basketball All-American Marie Ferdinand, and track superstar Muna Lee have dazzled LSU fans in recent years.

Job Placement

Is there life after college athletics? LSU is helping to answer that question with a job placement program as part of the Ninth Semester Program. LSU works closely with the Career Placement Center on campus as well as professional recruiting services to offer advice to athletes on entering the job market upon graduation.

National Awards

LSU has had one winner each of the Heisman Trophy, Adolph Rupp Award and Golden Spikes Award, the premier individual awards in football, basketball and baseball. The Heisman Trophy, given annually to college football's best player, was won by Billy Cannon in 1959. The Adolph Rupp Award, which goes to college basketball's top player, was won by Shaquille O'Neal in 1991. The Golden Spikes Award, given to college baseball's most outstanding player each year, was won by Ben McDonald in 1989. In 2001, Josh Reed added his name to the list as he claimed the Biletznikoff Award, which goes annually to the nation's top receiver.

National Championships

LSU has won 43 national titles in its athletic history, the most of any school in the SEC. Most recently, the Tigers claimed three national titles during the 2003-04 season with championships being brought back to Baton Rouge in football and men's and women's indoor track and field.

National Team Championships (43)

Men's Basketball (1)	1935
Boxing (1)	1949
Football (2)	1958, 2003
Men's Golf (4)	1940, 1942, 1947, 1955
Men's Indoor Track (2)	2001, 2004
Women's Indoor Track (11)	1987, 1989, 1991, 1993, 1994, 1995, 1996, 1997, 2002, 2003, 2004
Men's Outdoor Track (4)	1933, 1989, 1990, 2002
Women's Outdoor Track (13)	1987, 1988, 1989, 1990, 1991, 1992, 1993, 1994, 1995, 1996, 1997, 2000, 2003
Baseball (5)	1991, 1993, 1996, 1997, 2000

SEC Team Championships (105)

Baseball (13)	1939, 1943, 1946, 1961, 1975, 1986, 1990, 1991, 1992, 1993, 1996, 1997, 2003
Men's Basketball (8)	1934-35, 1952-53, 1953-54, 1978-79, 1980-81, 1984-85, 1990-91, 1999-2000
Football (9)	1935, 1936, 1958, 1961, 1970, 1986, 1988, 2001, 2003
Men's Golf (15)	1937, 1938, 1939, 1940, 1942, 1946, 1947, 1948, 1953, 1954, 1960, 1966, 1967, 1986, 1987
Women's Golf (1)	1992
Gymnastics (1)	1981
Men's Swimming (1)	1988
Men's Tennis (4)	1976, 1985, 1998, 1999
Men's Indoor Track (4)	1957, 1963, 1989, 1990
Women's Indoor Track (10)	1985, 1987, 1988, 1989, 1991, 1993, 1995, 1996, 1998, 1999
Men's Outdoor Track (22)	1933, 1934, 1935, 1936, 1938, 1939, 1940, 1941, 1942, 1943, 1946, 1947, 1948, 1951, 1957, 1958, 1959, 1960, 1963, 1988, 1989, 1990
Women's Outdoor Track (8)	1985, 1987, 1988, 1989, 1990, 1991, 1993, 1996
Softball (5)	1999, 2000, 2001, 2002, 2004
Volleyball (4)	1986, 1989, 1990, 1991

Stadiavision

At all LSU football games in Tiger Stadium, basketball games at the Pete Maravich Assembly Center and baseball games at Alex Box Stadium, live action is shown on monitors near concession stands and restrooms so fans won't miss the action in progress.

Tiger Gift Center

LSU operates a fully stocked merchandise store on the campus, giving fans a wide array of LSU clothing and memorabilia. The Gift Center is open on football, basketball and baseball game days for fans' convenience. The Tiger Gift Center also went worldwide during the 2000-01 season as LSU merchandise can now be purchased from anywhere in the world on LSU's website, LSUsports.net or at LSUtigergifts.com.

University Involvement

LSU continues to produce profits in its athletic department, despite generally difficult economic times for college athletic programs.

Athletics has contributed over \$10 million to the academic side of the university in the past 13 years. In 1994-95, athletics contributed \$100,000 to the LSU Libraries to assist in buying books and other materials necessary to keep LSU's library system among the finest in the nation, and in 1996 generated over \$30,000 by dedicating all ticket sales from the Spring Football Game to the libraries. Most recently, the LSU athletic department purchased new uniforms for the Tiger Marching Band, which will be on display for the first time during the 2004 football season.

After the 1988-89 fiscal year, LSU Athletics donated \$2 million to the general fund of the university to help offset projected losses. LSU Athletics has also donated sizeable amounts of money to fund professorships and provide for repairs in academic facilities.

LSU boasts the largest and most complete athletic training facility in all of collegiate athletics. Focused on aggressive rehabilitation, the Broussard Center for Athletic Training is furnished with the latest in technology and equipment. Some of the features of the 23,000-square foot facility include an on-site x-ray room, an in-house pharmacy, as well as state of the art hydrotherapy pools. The Broussard Center for Athletic Training is equipped with the largest hydrotherapy pools in both collegiate and professional sports and is one of the few collegiate training centers with a full-service pharmacy, as well as on-site x-ray room. LSU is also the only school in college athletics with a training room equipped with a full-service vision center. The facility is named in honor of legendary trainer Dr. Martin J. Broussard, who served as LSU's athletic trainer for several decades.

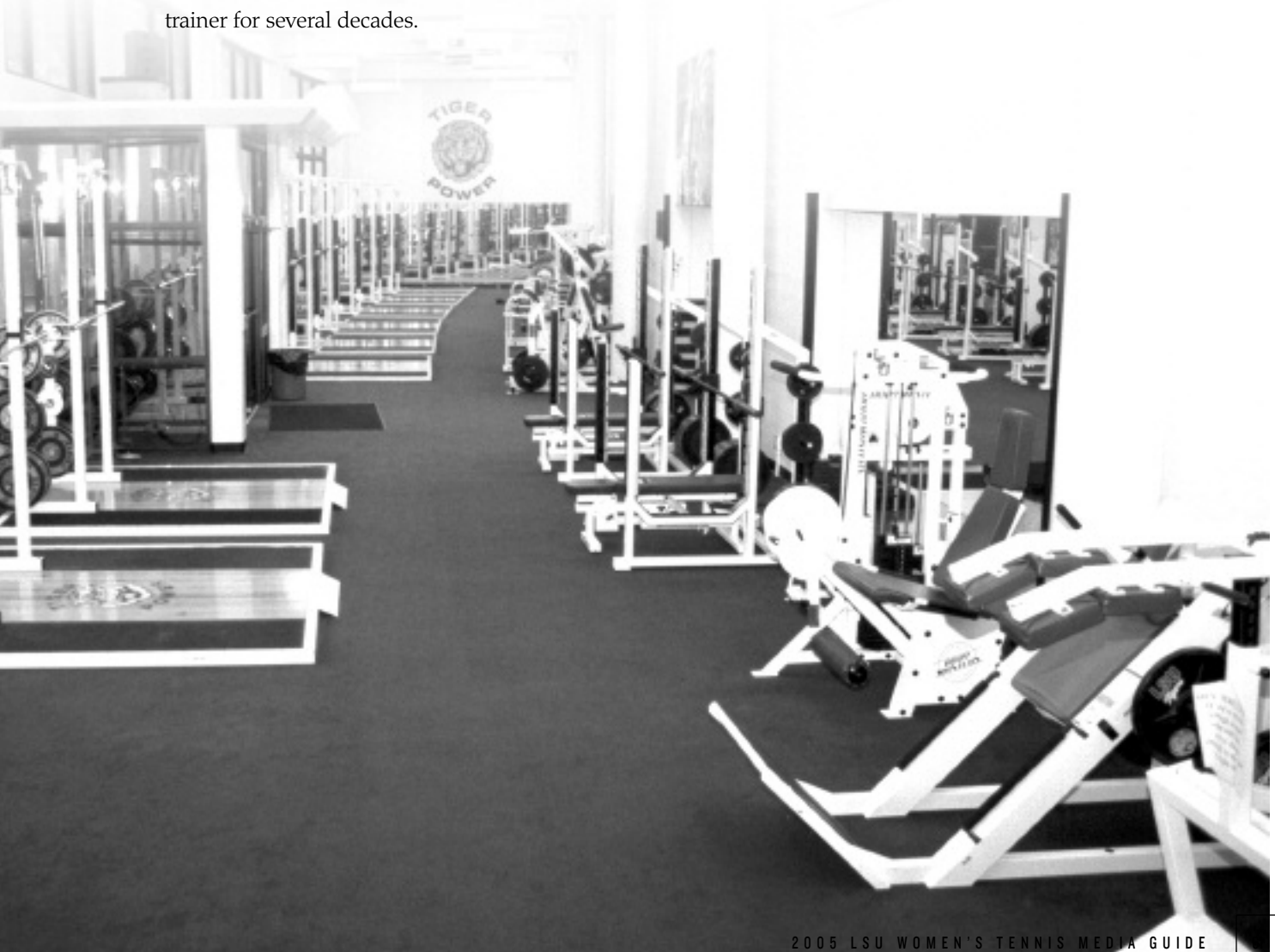
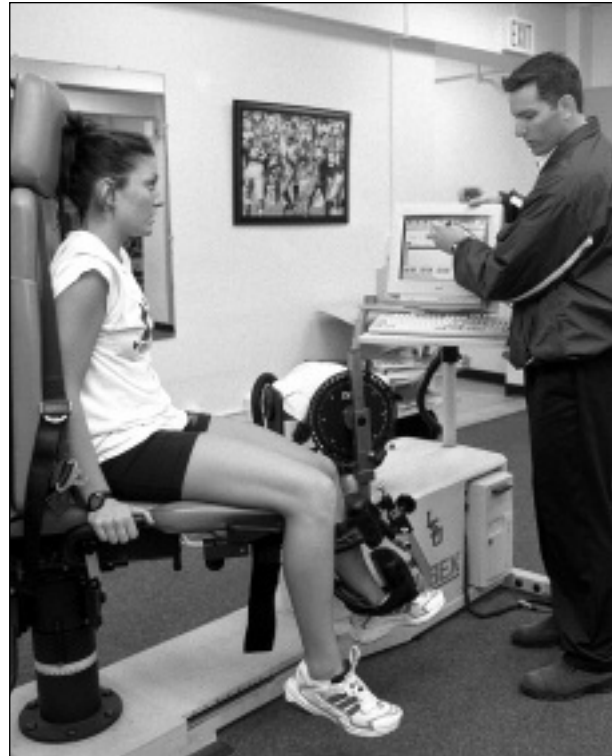

- INTRO
- PREVIEW
- COACHES
- LADY TIGERS
- 2004 REVIEW
- HISTORY

Sean O'Keefe

Chancellor, LSU



Sean O'Keefe has been appointed chancellor of Louisiana State University and Agricultural & Mechanical College, becoming the seventh chancellor to lead the state's flagship University.

Nominated by President George W. Bush and confirmed by the United States Senate, Sean O'Keefe was appointed by the President as the 10th Administrator of the National Aeronautics and Space Administration on December 21, 2001, his fourth Presidential appointment. As Administrator, O'Keefe leads the NASA team and manages its resources as NASA seeks to advance exploration and discovery in aeronautics and space technologies.

O'Keefe joined the Bush Administration on inauguration day and first served as the Deputy Director of the Office of Management and Budget until December 2001, overseeing the preparation, management and administration of the Federal budget and government wide-management initiatives across the Executive Branch.

Prior to joining the Bush Administration, O'Keefe was the Louis A. Bantle Professor of Business and Government Policy, an endowed chair at the Syracuse University Maxwell School of Citizenship and Public Affairs. He also served as the Director of National Security Studies, a partnership of Syracuse University and Johns Hopkins University, for delivery of executive education programs for senior military and civilian officials. Appointed to these positions in 1996, he was previously Professor of Business Administration and Assistant to the Senior Vice President for Research and Dean of the Graduate School at the Pennsylvania State University.



Chancellor Sean O'Keefe and Jordy Hultberg talk on the set of the Inside LSU Football TV Show at the 2005 Capital One Bowl.

Appointed as the Secretary of the Navy in July 1992 by President George Bush, O'Keefe had previously served as Comptroller and Chief Financial Officer of the Department of Defense since 1989. Before joining then Defense Secretary Dick Cheney's Pentagon management team in these capacities, he served on the United States Senate Committee on Appropriations staff for eight years, and was Staff Director of the Defense Appropriations Subcommittee. His public service began in 1978 upon selection as a Presidential Management Intern.

O'Keefe is a Fellow of the National Academy of Public Administration, a member of the Committee on Climate Change Science and Technology, and a Fellow of the International Academy of Astronautics. During his academic postings, he was a Visiting Scholar at the Wolfson College of the University of Cambridge in the United Kingdom, a member of the Naval Postgraduate School's civil-military relations seminar team, and conducted seminars for the Strategic Studies Group at Oxford University. He served on the national security panel to devise the 1988 Republican platform and was a member of the 1985 Kennedy School of Government program for national security executives at Harvard University.

In 1993, President Bush and Secretary Cheney presented him the Distinguished Public Service Award. He was the 1999 faculty recipient of the Syracuse University Chancellor's Award for Public Service; recipient of the Department of the Navy's Public Service Award in December 2000; and has been awarded honorary doctorate degrees from several prestigious educational institutions. In March 2003 and 2004, he was recognized and honored by the Irish American Magazine as one of the Top 100 Irish Americans.

He is the author of several journal articles, contributing author of "Keeping the Edge: Managing Defense for the Future" released in October 2000, and in 1998, co-authored "The Defense Industry in the Post-Cold War Era: Corporate Strategies and Public Policy Perspectives."

Sean O'Keefe earned his Bachelor of Arts in 1977 from Loyola University in New Orleans, Louisiana, and his Master of Public Administration degree in 1978 from The Maxwell School. O'Keefe and his wife Laura have three children—Lindsey, Jonathan and Kevin.



The
SKIP BERTMAN
Legacy

Bertman's unyielding desire to succeed drove him to the pinnacle of his profession, and his astute knowledge of the game -- obtained from over 40 years of coaching -- combined with his steadfast determination and irrepressible enthusiasm transformed LSU Baseball into the nation's premier program.

National Championships

2000, 1997, 1996, 1993, 1991

SEC Championships

1997, 1996, 1993, 1992, 1991, 1990, 1986

Career Record (1984-2001)

870-330-3 (.724)

NCAA Tournament Record

89-29 (.754), highest winning percentage in NCAA history

National Coach of the Year

2000, 1997, 1996, 1993, 1991, 1986

College World Series Appearances

2000, 1998, 1997, 1996, 1994, 1993, 1991, 1990, 1989, 1987, 1986

Already a Louisiana Legend and one of the greatest college baseball coaches of all time, J. Stanley "Skip" Bertman has made the seamless transition into the athletics director's chair with the same enthusiasm, vision and demand for excellence that were trademarks of his stellar coaching career.

In just three years as LSU's director of athletics, Bertman has already added to his impressive list of on-the-field achievements. Under his direction, LSU enjoyed arguably the greatest athletics year in the history of the institution in 2003-04. Three teams won national championships, nine teams finished in the nation's top ten, and fourteen teams ranked in the top 25. LSU teams also enjoyed improved grade point averages across the board, making the LSU student-athlete experience a success on and off the fields of competition.

While supervising the Tigers' progress on the playing fields, he has begun to implement measures necessary to realize his vision of building the LSU athletics department into the best in the country. Bertman's bold and innovative plans promise to keep the Tigers among the nation's elite in all phases of collegiate athletics.

Bertman is now in the midst of upgrading LSU's athletics complex. Working hand in hand with the Tiger Athletic Foundation, Bertman has already overseen the completion of the Cox Communications Academic Center for Student-Athletes while launching renovations to Tiger Stadium and the Pete Maravich Assembly Center, and beginning construction on a new Football Operations Center.

It was also Bertman who took the bold but essential move to implement a seat contribution program in Tiger Stadium to fund facility improvements and ensure the financial stability of the LSU Athletics Department for the next decade.

Bertman was named LSU's athletics director on January 19, 2001. With Bertman, LSU gained an athletics director who provides the leadership and experience necessary to manage the Tigers' \$52 million budget.

Bertman guided LSU to five NCAA baseball titles, and his teams drew huge crowds to venerable Alex Box Stadium, as the Tigers led the nation in attendance in each of his final six seasons (1996-2001).

He also served as head coach of the 1996 U.S. Olympic team which captured the bronze medal in Atlanta.

Bertman continues to be honored for his remarkable coaching tenure, as he was inducted in June, 2002, into the Louisiana Sports Hall of Fame. He was inducted into the American Baseball Coaches Association Hall of Fame in January, 2003.

In a *Baseball America* poll published in 1999, Bertman was voted the second greatest college baseball coach of the 20th century, trailing only Rod Dedeaux of Southern California. Bertman and Dedeaux are the only coaches to win five CWS titles.

He had previously earned recognition as one of the nation's brightest assistant coaches while at the University of Miami (Fla.) for eight seasons (1976-83). Before working at Miami, Bertman was renowned for his coaching excellence. In 11 seasons at Miami Beach High School, he directed the Hi-Tides to a state championship and two runners-up finishes and he was named Florida's Coach of the Year on three occasions.

In 1975, Bertman coached at Miami-Dade Downtown, leaving after one season to join legendary head coach Ron Fraser at Miami. The move was a homecoming of sorts, as Bertman spent his collegiate playing days with the Hurricanes as an outfielder and catcher from 1958-60. He earned his B.A. in health and physical education from Miami in 1961 and received his master's degree from UM in 1964.

Bertman and his wife Sandy are the parents of four daughters - Jan, Jodi, Lisa and Lori. The Bertmans have three grandchildren -- Sophie Faith and Isaac Stanley, the children of Emile and Lori Bertman Guirard, and Samuel Aaron, the son of Drew and Lisa Pate.

The screenshot shows the LSUsports.net website interface. At the top, there is a navigation bar with links for 'The Teams', 'Schedules', 'Tickets', 'Fan Zone', 'Multimedia', 'Facilities', 'Departments', 'Links', and 'Shopping'. Below this is a banner for 'GET ALL OF YOUR TIGER GEAR RIGHT HERE' powered by EATEL. The main content area features a news article titled 'Lady Tigers Upset Lady Vols, Advance to SEC Semis' with a sub-headline 'Women's Tennis (04/18/2004)'. The article includes a photo of a tennis player and a short paragraph of text. To the left of the article is a sidebar with sections for 'CYBER-SIDE CHATS', 'DID YOU KNOW?' (with a tip about tickets), 'SIRIUS SATELLITE RADIO', and 'FEATURED PRODUCTS' (showing an LSU cap). The browser's address bar shows the URL 'http://www.lsuports.net/index.cfm?nid=newsroom&tmp=detail&articleid=6754&category=WT'.

SURF THE SITE THAT ROARS!

LSUsports.net and LSUports.tv are the Official Website and Webcast Site of the LSU Athletics.
LSUsports.net includes the official, final word about LSU athletics events.

- ▶ The most complete and up-to-date news and information about all 20 LSU varsity teams.
- ▶ Schedules, rosters and historical information.
- ▶ Real-time statistics from LSU sporting events.
- ▶ Live streaming audio from football, men's and women's basketball, baseball, softball, press conferences, coaches' shows and more.
- ▶ Archived multimedia on LSUports.tv.
- ▶ Online Ticketing and Tickets Exchange using the new E-Card.
- ▶ Merchandise Sales in the Online Gift Center.

