



Page		29	2003 Match Results
2	Quick Facts/Media Information	34	SEC Review
3	Media List/Travel Plans	35	History
4	SEC/ITA Information	36	NCAA History
5	Preview	37	SEC All-Time Standings
6	Season Preview	38	LSU Record Book
9	Non-conference Opponents	39	Coaching Records
10	SEC Opponents	40	Grand Slam/All-Americans
11	Coaches	41	Letter Winners
12	Tony Minnis	42	Lady Tigers Flashback
14	Sandy Sureephong	44	All-Time Records
15	Brown-Minnis Tennis Camp	45	All-Time Series Results
16	Support Staff	46	Year-by-Year Results
17	Players	51	This is LSU
18	Roster Breakdown	52	Campus Life
19	Rocio Fantilli	54	Louisiana
20	Amanda Mang	55	Baton Rouge
21	Jessica Ferguson	56	LSU Athletics
22	Bonnie White	58	Training Facilities
23	Marina Chiarelli	59	Year in Review
24	Camila Caliarì	60	Year in Review
25	Lauren Seaman	61	Chancellor Mark Emmert
26	Daysi Espinal	62	Athletics Director Skip Bertman
27	Review	63	Boosters
28	2003 Review	64	LSU.Sports.net

QUICK FACTS

UNIVERSITY

Location: Baton Rouge, La.
 Founded: 1860
 Enrollment: 31,582
 Nickname: Tigers or Lady Tigers
 Colors: Purple and Gold
 Print Specifications: Purple-PMS 268, Gold-PMS 123
 Mascot: Mike V (live bengal tiger)
 Facility: W.T. "Dub" Robinson Tennis Stadium (550)
 Conference: Southeastern (Western Division)
 President: Dr. William L. Jenkins (Pretoria, 1958)
 Chancellor: Dr. Mark Emmert (Washington, 1975)
 Faculty Representative: Dr. Kenneth E. Carpenter

ATHLETICS DEPARTMENT

Director of Athletics: Stanley "Skip" Bertman
 Sr. Associate AD: Dan Radakovich
 Associate AD/SWA: Judy Southard
 Associate AD/Internal Relations: Bo Bahnsen
 Associate AD/Internal Operations: Verge Ausberry
 Associate AD/External Operations: Herb Vincent
 Associate AD/Business Affairs: Mark Ewing

TENNIS STAFF

Head Coach: Tony Minnis
 Alma Mater: Southwestern La., 1988
 Record at LSU: 166-129 (12 years)
 Career Record: Same
 Assistant Coach: Sandy Sureephong
 Alma Mater: Texas, 1999
 Year at LSU: Third
 Tennis Secretary: Jennie Murphy

2002-03 SEASON REVIEW

Overall Season Record: 12-13
 SEC Record: 4-7 (Second in West)
 Postseason: NCAA Tournament first round
 Final ITA Ranking: No. 52

2003-04 TEAM INFORMATION

Letterwinners Returning/Lost: 8/0
 Top Returners: Rocio Fantilli, Senior (No. 1 singles/No. 1 doubles),
 Amanda Mang, Junior

SPORTS INFORMATION

Sports Information Director: Michael Bonnette
 Sr. Associate SID: Kent Lowe
 Associate SID: Bill Franques
 Associate SID: Brian Miller
 Associate SID: Melissa Reynaud
 Associate SID: Laurie Cannon
 Publications Coordinator: Jason Feirman
 Associate Publications Director: David Hurd
 Publications Assistants: Annie Martin, Melissa Giardina
 Secretary: Pat Fredericks
 Women's Tennis Contact: Natalie Grantham
 Student Assistants: Michelle Fakier, Bill Martin, Kerri McGimsey,
 Tony Autin, Will Stafford, Patrick Meehan, and Jeff Schneider,
 Amie Stutzman, Laura Covington
 Photographer: Steve Franz

MEDIA INFORMATION

The 2004 LSU Women's Tennis Media Guide was written to provide members of the media with statistics and information needed to adequately cover the LSU women's tennis team. If you need further information on the team, pictures, or wish to set up an interview with head coach Tony Minnis, assistant coach Sandy Sureephong or any of the student-athletes, please contact Natalie Grantham at the LSU Sports Information Office at (225) 578-8226.

GAME NOTES: The most recent media game notes, updated statistics and releases are posted on LSU's web page (www.LSUsports.net) as soon as they are completed. To view the information through Adobe Acrobat, download the free software by following the instructions, also listed on the web site. Lady Tiger game notes, releases and statistics are also available via Team Link at www.tmlk.com/media.

MATCH CREDENTIALS: Media credentials for all women's tennis matches should be requested two days before the match by contacting Natalie Grantham at (225) 578-8226. Once credentials have been requested, all passes will be left at the double-door main entrance to the W.T. "Dub" Robinson Tennis Stadium.

During matches, media members will be provided with a media guide as well as a match program that includes notes and updated statistics. Final match results can be obtained immediately following the match.

PHOTOGRAPHERS: All photographers MUST check in with a LSU Sports Information staff member on site for designated photo locations prior to EVERY match. Photographers are welcome to photograph from the stands, but MUST receive permission to photograph on the courts. Only accredited photographers or those on special assignment will be allowed access to the court.

INTERVIEWS: All interviews with players and coaches must be coordinated through the SID office and requested 24 hours in advance to ensure availability - excluding post-match interviews.

MAILING ADDRESS: LSU Sports Information
 P.O. Box 25095
 Baton Rouge, LA 70894-5095
 Phone: (225) 578-8226

OVERNIGHT ADDRESS: Athletic Administration
 Building, Fifth Floor
 North Stadium Drive at
 Nicholson Drive
 Baton Rouge, LA 70894

MEDIA LIST

NEWSPAPERS

BATON ROUGE

The Advocate
P.O. Box 588
Baton Rouge, LA 70821
Exec. Sports Editor: Butch Muir
Asst. Sports Editor: Matt Randolph
Phone: (225) 383-1111
Fax: (225) 388-0318
E-mail: sports@theadvocate.com

LSU Daily Reveille
Room 39, Hodges Hall, LSU
Baton Rouge, LA 70803
Sports Editor: Jeff Powdrill
Phone: (225) 578-8676
Fax: (225) 578-1698
E-mail: sports@reveille.stumedia.lsu.edu

NEW ORLEANS

Times-Picayune
3800 Howard Avenue
New Orleans, LA 70140
Sports Editor: David Meeks
Phone: (504) 826-3405
Fax: (504) 826-3401
E-mail: sports@timespicayune.com

OTHER NEWSPAPERS

The Shreveport Times
222 Lake Street
Shreveport, LA 71130
Sports Editor: Scott Ferrell
Phone: (318) 459-3300
Fax: (318) 459-3301
E-mail: sports@shreveporttimes.com

Lake Charles American Press
P.O. Box 2893
Lake Charles, LA 70602
Sports Editor: Scooter Hobbs
Phone: (337) 494-4040
Fax: (337) 439-4036
E-mail: sports@americanpress.com

Alexandria Daily Town Talk

P.O. Box 7558
Alexandria, LA 71301
Sports Editor: John Marcasa
Phone: (318) 487-6351
Fax: (318) 487-6315
E-mail: sports@thetowntalk.com

Monroe News-Star
411 No. Fourth Street
Monroe, LA 71201
Sports Editor: Nick Deriso
Phone: (318) 362-0267
Fax: (318) 362-0273
E-mail: sports@gannett.com

Lafayette Daily Advertiser
P.O. Box 3268
Lafayette, LA 70502
Sports Editor: Bruce Brown
Phone: (337) 289-6303
Fax: (337) 289-6443
E-mail: bbrown@theadvertiser.com

Opelousas Daily World
P.O. Box 1179
Opelousas, LA 70570
Sports Editor: Tom Dodge
Phone: (318) 942-4971
Fax: (318) 948-6572
E-mail: tomddodge@dailyworld.com

TELEVISION STATIONS

BATON ROUGE

WAFB-TV (CBS Affiliate - Channel 9)
844 Government Street
Baton Rouge, LA 70802
Sports Director: Steve Schneider
Reporter: Jacques Doucet
Phone: (225) 336-8891
Fax: (225) 379-7880
E-mail: sports@wbrz.com

WBRZ-TV (ABC Affiliate - Channel 33)
P.O. Box 2906
Baton Rouge, LA 70821
Sports Director: Michael Cauble

Reporter: Nick Foley
Phone: (225) 336-2361
Fax: (225) 336-2347
E-mail: sports@wbrz.com

Tiger Television (LSU Campus Station)
Hodges Hall, LSU
Baton Rouge, LA 70894
Phone: (225) 578-8687
Fax: (225) 578-1698

SPECIALTY MEDIA

Tiger Rag
P.O. Box 496
Baton Rouge, LA 70821-0496
Editor: Matt DeVille
Phone: (225) 383-5271
Fax: (225) 343-4785
E-mail: matt@tigerrag.com

Purple & Gold
4919 Jamestown Avenue, Suite 203
Baton Rouge, LA 70808
Editor: Scott McKay
Phone: (225) 926-6300
Fax: (225) 231-1879
E-mail: scott@purpleandgold.com

LSU COMMUNICATIONS

RADIO

LSU Radio Network
P.O. Box 25095
Baton Rouge, LA 70894
Director: Jim Hawthorne
Phone: (225) 578-1882
Fax: (225) 578-1861

TELEVISION

LSU Electronic Media
P.O. Box 25095
Baton Rouge, LA 70894
Director: Kevin Wagner
Asst. Director: John Schiebe
Phone: (225) 578-1797
Fax: (225) 578-1861

2004 Hotel and Travel Plans

Florida

Gainesville, Fla.
Feb. 26-28
Cabot Lodge
3726 SW 40th Blvd.
Gainesville, FL 32608
(979) 693-7500
(979) 846-7361 FAX

South Carolina

Columbia, S.C.
Feb. 28-29
Adam's Mark

1200 Hampton St.
Columbia, SC 29201
(803) 771-7000
(803) 254-2911 FAX

Georgia

Athens, Ga.
March 4-6
Courtyard
166 N. Finley St.
Athens, GA 30601
(706) 369-7000
(706) 548-4224 FAX

Tennessee

Knoxville, Tenn.
March 6-7
Hilton Knoxville
501 W. Church Ave.
Knoxville, TN 37902
(865) 523-2300
(865) 546-1716 FAX

Kentucky

Lexington, Ky.
March 18-20
Embassy Suites

1801 Newton Pike
Lexington, KY 40511
(859) 455-5162
(859) 455-5122 FAX

Vanderbilt

Nashville, Tenn.
March 20-21
Holiday Inn Vanderbilt
2613 W. End Ave.
Nashville, TN 37203
(615) 327-4707
(615) 320-4850 FAX

SEC Information**Founded:** 1933**Member Institutions (12):** Alabama, Arkansas, Auburn, Florida, Georgia, Kentucky, LSU, Mississippi, Mississippi State, South Carolina, Tennessee and Vanderbilt.**Commissioner:** Mike Slive**Executive Assoc. Commissioner:** Mark Womack**Assoc. Commissioner (Media Relations) :** Charles Bloom**Assoc. Director of Media Relations:** Tammy Wilson**Associate Director of Media Relations:** DeWayne Peevy**Assistant Director of Media Relations:** Chuck Dunlap**Media Relations Intern:** Erika Snoberger**Tennis Contact:** Tammy Wilson**Phone Number:** (205) 458-3010**Fax Number:** (205) 458-3030**SEC Mailing Address:** 2201 Richard Arrington Blvd. North Birmingham, Ala. 35203-1103**Website:** www.secsports.com**SEC Championship Tournament:** April 15-18, hosted by Vanderbilt in Nashville, Tenn.**Inaugural SEC Women's Tennis Championship:** 1985

Collegiate athletics has few tennis leagues that compare to the competition in the Southeastern Conference. Both men's and women's tennis are the most consistently dominant sports in the nation's most competitive athletic conference.

Florida led the way for the conference last season, taking advantage of its home court and upsetting Stanford in the national championship match to claim the league's sixth NCAA title in eleven years. But even the eventual national champions couldn't escape the conference unscathed. They finished 10-1 but came out on top of the SEC tournament, which featured ten teams ranked in the final ITA poll.

Vanderbilt and Georgia joined Florida with semifinal appearances in 2004, adding to the SEC's streak of 17 years with a team in that round.

Tennessee's Vilmarie Castellvi lost in the national singles championship match, 7-6 (5), 6-2 to Amber Liu of Stanford. Castellvi, the SEC Player of the Year, maintained a No. 1 ranking in the final poll of the season and was followed by Georgia's Agata Cioroch. Cioroch and Lori Grey were ranked No. 1 in the final doubles poll. Four other SEC doubles teams were ranked in the top-10.

"The SEC is tough. And it's the best. You want to play against the best and coach against the best and we get to do that every time out every year," said LSU head coach Tony Minnis. "It's very intense and there are a lot of good coaches. The conference speaks for itself in how we compete."

SEC Women's Tennis By the numbers...

- 3 straight NCAA singles championships from 1992-94
- 6 NCAA team championships in the last 11 years ('92, '94, '96, '98, '00 and '03)
- 5 NCAA doubles titles since 1989
- 6 NCAA singles titles since 1984
- 17 straight years with a team in national semifinals (1987-02)
- 79 singles ITA All-Americans since 1990
- 92 doubles ITA All-Americans since 1990

INTERCOLLEGIATE TENNIS ASSOCIATION

As the governing body of collegiate tennis the Intercollegiate Tennis Association (ITA) promotes both the athletic and academic achievements of the collegiate tennis community. The ITA, which is based in Skillman, N.J., administers the ITA Collegiate Grand Slam Championships, the ITA Collegiate Summer Circuit, presented by the USTA, and the ITA Rankings for men's and women's tennis at the NCAA Divisions I, II and III, NAIA and Junior College levels. The ITA also has a comprehensive awards program for players and coaches to honor excellence in academics, leadership and sportsmanship.

ITA Address:

174 Tamarack Circle
Skillman, NJ 08558

ITA Office Staff:

David A. Benjamin, Executive Director
Nancy Breo, Staff Administrator
Casey Angle, Director of Communications
Penny Sing, Staff Administrator
Eric Wachter, Director of Events
Angel Prinos, Staff Administrator
Tondi Gudelman, Assistant to Exec. Director
Michael Sing, Staff Administrator

E-mail Addresses

dab1945@aol.com
ITAnbreo@aol.com
ITAmmedia@aol.com
ITApenny@aol.com
ITAeric@aol.com
ITAprinos@aol.com
ITAtondi2@aol.com
ITAmSing@aol.com

PREVIEW



BACK FOR MORE

Lady Tigers head coach Tony Minnis finds himself and his squad a pleasant but unfamiliar situation as the 2004 season begins. For the first time in Minnis' 13 years at LSU, his team's roster is identical to last season's.

"This season brings a lot of excitement for me, strictly due to the fact that this is the first time I've had an entire team returning from the previous year," Minnis said. "What's got me excited is that at the end of last year I saw how much they progressed from the beginning of the year."

Senior Rocio Fantilli and junior Amanda Mang



Rocio Fantilli
Senior

lead the Lady Tigers again this year and senior Jessica Ferguson returns to the lineup after missing the fall season. Four talented sophomores will also get to use their experience from last year to try to send LSU to its tenth consecutive NCAA tournament. With no freshmen, the Lady Tigers have depth and experience throughout their lineup.

"When you have a bunch of veteran players they're more mature and they're more confident because they know what to expect," Minnis said. "I think that with the type of players we have we have a lot of potential to do something special and something new. Rocio [Fantilli] and Amanda [Mang] have done solid jobs as older players and leaders. I'm also really impressed with the leadership abilities of some of the younger players."

When I've been a part of outstanding teams, we were not relying on one or two people. When everybody emerges you have something great. Even though we are more experienced, we're still relatively young."

Consistency will be the highest hurdle for the Lady Tigers to clear this season. LSU struggled early last season after an injury sidelined Mang for the month of April and most of the Southeastern Conference schedule. The Lady Tigers played four freshmen and one first-year junior college transfer as they tried to succeed in the nation's toughest conference.

LSU rebounded from a tough losing streak late in the season, racking up four victories in its last six matches to earn a berth in the NCAA tournament. Minnis said he believes the late season rebound by his squad last year should help this year's squad play well.

"The biggest thing we're going to have to do is play with consistency," he said. "Every time we get on the court I want to know what we're getting. We cannot have these patches like we've had in the past where we have a couple of players not compete to their potential in individual matches. If we do compete with consistency we can have a heck of a year."

"I think when you go through a rough patch you grow from it," he said. "These girls, after a really hard stretch last year, reeled off some good victories against some really good schools. That experience should bode really well for this year."



Amanda Mang
Junior

LSU will have to draw on all of its experience to survive a difficult 2004 schedule. In addition to playing in the SEC with defending national champion Florida and a host of other perennial powers, the Lady Tigers will have tough non-conference matches against Purdue, Rice, Texas A&M, SMU, Florida State and Tulsa.

"That only helps you," Minnis said of his team's schedule strength. "The goal every year is to make it to the tournament by playing the best teams. Having a tough schedule puts you in a position not only to make the tournament but to be seeded high. Our schedule this year is as tough as ever."

Minnis, who has more wins than any coach in LSU women's tennis history, says he likes the character of this year's team as much as many he's had in the past.

"This team has a lot more depth than a lot of the other teams we've had," he said. "The goal is to hopefully play a little bit more solid up top."

Fantilli, a Puerto Madryn, Argentina native, faced 17 top-100 opponents last year in her first year at that spot. Mang will also play near the top after coming on strong in the off-season. Ferguson, who played at No. 2 last season, will also be relied on for strength at the top of the lineup.

Roster

NAME	HT.	CL.	EXP.	HOMETOWN/HIGH SCHOOL (PREVIOUS SCHOOL)
Camila Caliarì	5-6	So.	1L	Maringa, Brazil/Colegio Regina Mundi
Marina Chiarelli	5-8	So.	1L	Curitiba, Brazil/Dom Bosco
Daysi Espinal	5-7	So.	1L	Santo Domingo, Dominican Rep./Colegio Purisima Concepcion
Rocio Fantilli	5-8	Sr.	3L	Puerto Madryn, Argentina /J.B. Alberti HS
Jessica Ferguson	5-7	Sr.	1L	Houston, Texas/Oak Ridge HS (Tyler JC/Missouri)
Amanda Mang	5-6	Jr.	2L	New Orleans, La./Mt. Carmel HS
Lauren Seaman	5-7	So.	1L	Metairie, La./Country Day HS
Bonnie White	5-6	Sr.	2L	New Iberia, La./New Iberia HS

The Lady Tigers host 15 home matches beginning Jan. 24 against Centenary and UL-Lafayette. SEC rivals Kentucky, Vanderbilt, Auburn, Alabama and Arkansas will all face the Lady Tigers at home in the W.T. "Dub" Robinson Tennis Stadium.

LSU faces a huge challenge with five consecutive road matches against top-50 opponents beginning Feb. 22. The Lady Tigers play Florida State, Florida, South Carolina, Georgia and Tennessee in what will be one of the toughest road trips in college tennis.

"I'm looking forward to every match," Minnis said. "Our team is close. They're solid, good kids. They've got really strong character. I think the work ethic is outstanding and the attitude is good. We just have to maintain confidence and have the attitude that we can play day in and day out with the best teams in the country."



Amanda Mang



Head Coach Tony Minnis

2004 Schedule

DATE	OPPONENT	TIME
January		
24	Centenary	9 a.m.
24	UL-Lafayette	1 p.m.
28	Louisiana Tech	9 a.m.
28	Southern	1 p.m.
February		
1	Purdue	Noon
8	Rice	Noon
14	Houston	11 a.m.
17	SMU	2 p.m.
22	Florida State	Noon
27	*Florida	5 p.m.
29	*South Carolina	2 p.m.
March		
5	*Georgia	2 p.m.
7	*Tennessee	1 p.m.
11	Texas A&M	2 p.m.
19	*Kentucky	4 p.m.
21	*Vanderbilt	1 p.m.
26	*Ole Miss	4 p.m.
28	*Mississippi State	1 p.m.
April		
2	*Auburn	4 p.m.
4	*Alabama	1 p.m.
8	Tulsa	2 p.m.
10	*Arkansas	1 p.m.
15	SEC Tournament	Noon
23	Tulane	4 p.m.
May		
14	NCAA Regionals	
20	NCAA Championships	
25	NCAA Ind. Championships	

Bold denotes home match

* denotes SEC match

Centenary

Jan. 24, 2004 - 9 a.m.
Baton Rouge, La.

Location: Shreveport, La.
Nickname: Ladies
Enrollment: 860
Facility: Centenary Tennis Complex
Head Coach: Larry Jacobs
Career Record/years: 39-82/six years
School Record/years: Same
2003 Record/Final Rank: 5-18/Unranked
Letterwinners Returning/Lost:
Tennis SID: Jason Behenna
SID Phone: (318) 841-7260

Florida State

Feb. 22, 2004 - Noon
Tallahassee

Location: Tallahassee, Fla.
Nickname: Seminoles
Colors: Garnet and Gold
Enrollment: 35,462
Facility: Scott Speicher Tennis Center
Head Coach: Lise Gregory
Career Record/years: 101-75/8 years
School Record/years: Same
2003 Record/Final Rank: 13-10/55th
Conference Record/Finish: 3-5/6th (ACC)
Letterwinners Returning:10
Tennis SID: Lauren Williams
SID Phone: (850) 644-5653

Houston

Feb. 14, 2004 - 11 a.m.
Houston, Texas

Location: Houston, Texas
Nickname: Cougars
Enrollment: 30,757
Facility: John E. Hoff Tennis Courts
Head Coach: Jennifer Hyde
Career Record/years: 23-43/three years
School Record: Same
2003 Record/Final Rank: 11-13/Unranked
Conference Record: 4-4 (CUSA)
Letterwinners Returning/Lost: 3/6
Tennis SID: Laura Lesko
SID Phone: (713) 743-9408

Louisiana-Lafayette

Jan. 24, 2003 - 1 p.m.
Baton Rouge, La.

Location: Lafayette, La.
Nickname: Ragin' Cajuns
Colors: Vermillion and White
Enrollment: 16,200
Facility: Cajun Courts
Head Coach: Justin McGrath
Career Record/years: 11-25/two years
School Record/years: Same
2003 Record: 1-13
Conference Finish: 11th (Southland)
Letterwinners Returning/Lost: 4/2
Tennis SID: Chris Yandle
SID Phone: (337) 483-6332

Louisiana Tech

Jan. 28, 2004 - 9 a.m.
Baton Rouge, La.

Location: Ruston, La.
Nickname: Lady Techsters
Enrollment: 10,708
Facility: The Lady Techster Tennis Complex
Head Coach: TBA
2003 Record/Final Rank: 5-10/Unranked
Letterwinners Returning/Lost: 4/3
Tennis SID: T. Scott Boatright
SID Phone: (318) 257-3144

Purdue

Feb. 1, 2004 - 2 p.m.
Baton Rouge, La.

Location: West Lafayette, Ind.
Nickname: Boilermakers
Enrollment: 38,564
Facility: Varsity Tennis Courts
Head Coach: Mat Iandolo
2003 Record/Final Rank: 13-12/43rd
Conference Record/Finish: 6-4/T4 (Big Ten)
Letterwinners Returning/Lost: 8/2
Tennis SID: Kathleen Offer
SID Phone: (765) 494-6235

Southern

Jan. 28, 2004 - 9 a.m.
Baton Rouge, La.

Location: Baton Rouge, La.
Nickname: Lady Jaguars
Colors: Blue and Gold
Enrollment: 9,803
Facility: Southern Univ. Tennis Courts
Head Coach: Jeff Conyers
Year at Southern: Second
2003 Final Rank: Unranked
Top Returnee: Isoke Eriksson-Perry
Tennis SID: Kevin J. Manns
SID Phone: (225) 771-2601

Southern Methodist

Feb 17, 2003 - 4 p.m.
Dallas, Texas

Location: Dallas, Texas
Nickname: Mustangs
Colors: Red and Blue
Enrollment: 10,038
Facility: Haggard Tennis Stadium
Head Coach: Rob Howarth
Career Record/years: first season
School Record/years: Same
2003 Record/Final Rank: 19-16/not ranked
Letterwinners Returning/Lost: 10/0
Tennis SID: Stefanie De Los Santos
SID Phone: (214) 768-3735

Texas A&M

March 11, 2004 - 2 p.m.
Baton Rouge

Location: College Station, Texas
Nickname: Aggies
Colors: Maroon and White
Enrollment: 45,083
Facility: Texas A&M Tennis Center
Head Coach: Bobby Kleinecke
Career Record/years: 281-192/18 years
Record at School: Same
2003 Record/Final Rank: 21-10/24th
Conference Record/Rank: 9-2/T-1st (Big 12)
Letterwinners Returning/Lost: 7/2
Tennis SID: Debbie Darrah
SID Phone: (979) 845-3218

Tulane

April 23, 2004 - 4 p.m.
Baton Rouge

Location: New Orleans, La.
Nickname: Green Wave
Colors: Green and White
Enrollment: 12,381
Facility: Goldring Tennis Stadium
Head Coach: David Schumacher
Career Record/years: 63-38/4 years
School Record/years: Same
2003 Record/Final Rank: 20-5/28th
Conference Finish: Won Conference USA Tournament
Letterwinners Returning/Lost: 8/2
Tennis SID: Phillip Allison
SID Phone: (504) 865-5506

Tulsa

April 8, 2004 - 2 p.m.
Tulsa, Okla.

Location: Tulsa, Okla.
Nickname: Golden Hurricane
Colors: Old Gold, Royal Blue and Crimson
Enrollment: 4,100
Facility: Michael D. Case Tennis Center
Head Coach: Paige McMurray
Career Record/years: 77-44/five years
School Record/years: Same
2003 Record/Final Rank: 15-11/49th
Conference Finish: 2nd (WAC Tourney)
Letterwinners Returning/Lost: 5-3
Tennis SID: Stephanie Hall
SID Phone: (918) 631-3720



Alabama

April 4, 2004 - 1 p.m.
Baton Rouge, La.

Location: Tuscaloosa, Ala.
Enrollment: 19,400
Facility/Capacity: Alabama Tennis Complex and UA Recreational Courts
Nickname: Crimson Tide
Colors: Crimson and White
Head Coach: Jenny Mainz
Career Record/Years: 73-112/8 years
School Record/Years: 57-83/7 years
2003 Record/Final Rank: 18-8/30th
Conference Record/Finish: 6-5/1st (SEC West)
Letterwinners Returning/Lost: 5/5
Tennis SID: Mitch Dobbs
SID Phone: (205) 348-7468



Arkansas

April 10, 2004 - 1 p.m.
Baton Rouge, La.

Location: Fayetteville, Ark.
Enrollment: 16,449
Facility/Capacity: UA Varsity Courts/1,000
Nickname: Lady Razorbacks
Colors: Cardinal and White
Head Coach: Michael Hegarty
Career Record/Years: 76-73/4 years
School Record/Years: first year
2003 Record/Finish: 8-14/not ranked
Conference Record/Finish: 0-12/6th (SEC West)
Letterwinners Returning/Lost: 7/1
Tennis SID: Brittaney Wright
SID Phone: (479) 575-3707



Auburn

April 2, 2004 - 4 p.m.
Baton Rouge, La.

Location: Auburn, Ala.
Enrollment: 22,120
Facility/Capacity: Luther Young Tennis Complex/1,000
Nickname: Tigers
Colors: Burnt Orange and Navy Blue
Head Coach: Troy Porco
Career Record/Years: 69-98/8 years
School Record/Years: 48-83/6 years
2003 Record: 9-12/not ranked
Conference Record/Finish: 2-9/4th(SEC West)
Letterwinners Returning/Lost:
Tennis SID: Dan Froelich
SID Phone: (334) 844-9701



Florida

Feb. 27, 2004 - 5 p.m.
Gainesville, Fla.

Location: Gainesville, Fla.
Enrollment: 47,373
Facility/Capacity: Linder Stadium at Ring Tennis Complex/1,000
Nickname: Gators
Colors: Orange and Blue
Head Coach: Roland Thornqvist
Career Record/Years: 130-54/7 years
School Record/Years: 55-4/2 years
2003 Record/Finish: 31-2/1st
Conference Record/Finish: 10-1/1st (SEC East)
Letterwinners Returning/Lost: 6-2
Tennis SID: Kathy Cafazzo
SID Phone: (352) 375-4683, ext. 6133



Georgia

March 5, 2004 - 2 p.m.
Athens, Ga.

Location: Athens, Ga.
Enrollment: 32,941
Facility/Capacity: Dan Magill Tennis Complex/4,500
Nickname: Lady Bulldogs
Colors: Red and Black
Head Coach: Jeff Wallace
Career Record/Years: 403-94/18 years
School Record/Years: Same
2003 Record: 19-5/7th
Conference Record/Finish: 9-2/T-2nd (SEC East)
Letterwinners Returning/Lost: 5/3
Tennis SID: Christopher Lakos
SID Phone: (706) 542-1621



Kentucky

March 19, 2004 - 4 p.m.
Baton Rouge, La.

Location: Lexington, Ky.
Enrollment: 35,052
Facility: Hilary J. Boone Tennis Complex
Nickname: Wildcats
Colors: Blue and White
Head Coach: Mark Guilbeau
Career Record/Years: 109-71/seven years
Assistant Coach: Carlos Drada
2002 Record/Final Rank: 23-8/12th
Conference Record/Finish: 9-2/T2 (SEC East)
Tennis SID: Travis Feldhaus
SID Phone: (859) 257-3838



Mississippi State

March 28, 2004 - 1 p.m.
Starkville, Miss.

Location: Starkville, Miss.
Founded: 1878
Enrollment: 16,236
Facility/Capacity: A.J. Pitts Tennis Centre/1,000
Nickname: Lady Bulldogs
Colors: Maroon and White
Head Coach: Tracy Lane
Career Record/Years: 57-90/seven years
Assistant Coach: Claudia Oliveira
2003 Record/Final Rank: 7-14/not ranked
Conference Record/Finish: 1-10/5th (SEC West)
Tennis SID: Rene' Oakes
SID Phone: (662) 325-2703



Ole Miss

March 26, 2004 - 4 p.m.
Oxford, Miss.

Location: Oxford, Miss.
Enrollment: 14,960
Facility/Capacity: Palmer/Salloum Tennis Center/800
Nickname: Lady Rebels
Colors: Cardinal Red and Navy Blue
Head Coach: Mark Beyers
Career Record/Years: 70-33/4 years
School Record/Years: 20-25/3 years
2003 Record/Final Rank: 8-14/50th
Conference Record/Finish: 3-8/3rd (SEC West)
Letterwinners Returning/Lost: 5/1
Tennis SID: Kim Ling
SID Phone: (662) 915-7522



South Carolina

Feb. 29, 2004 - 2 p.m.
Columbia, S.C.

Location: Columbia, S.C.
Enrollment: 23,700
Facility/Capacity: Maxcy Gregg Tennis Center/700
Nickname: Fighting Gamecocks
Colors: Garnet and Black
Head Coach: Arlo Elkins
Career Record/Years: 312-207/20 years
School Record/Years: Same
2003 Record/Final Rank: 14-11/46th
Conference Record/Finish: 5-6/6th (SEC East)
Letterwinners Returning/Lost:
Tennis SID: Douglas Adams
SID Phone: (803) 777-5204



Tennessee

March 7, 2003 - 1 p.m.
Knoxville, Tenn.

Location: Knoxville, Tenn.
Enrollment: 25,793
Facility/Capacity: Varsity Courts/2,500
Nickname: Lady Vols
Colors: Orange and White
Co-Head Coach: Mike Patrick
Career Record/Years: 341-187/19 years
School Record/Years: 285-159/16 years
Co-Head Coach: Sonia Hahn-Patrick
Career Record/Years: 126-52/6 years
School Record: (same)
2003 Record/Final Rank: 22-7/10th
Conference Record/Finish: 9-2/T-2nd (SEC East)
Letterwinners Returning/Lost: 9/2
Tennis SID: Adam Love
SID Phone: (865) 974-8873



Vanderbilt

March 21, 2004 - 1 p.m.
Baton Rouge, La.

Location: Nashville, Tenn.
Enrollment: 6,319
Facility/Capacity: Brownlee O. Currey Tennis Complex/500
Nickname: Commodores
Colors: Black and Gold
Head Coach: Geoff MacDonald
Career Record/Years: 305-101/15 years
School Record/Years: 191-64/9 years
2003 Record/Final Rank: 21-6/13th
Conference Record/Finish: 8-3/5th (SEC East)
Letterwinners Returning/Lost: 5/2
Tennis SID: Chris Wienman
SID Phone: (615) 343-0019

COACHES



TONY MINNIS

2002 ALL-TIME WINNINGEST WOMEN'S TENNIS COACH
 1995 ALL-TIME WINNINGEST MEN'S TENNIS COACH
 1995 LOUISIANA COACH OF THE YEAR
 1997 LOUISIANA COACH OF THE YEAR
 1999 LOUISIANA COACH OF THE YEAR
 1995 SOUTHWEST REGIONAL COACH OF THE YEAR
 1997 SOUTHWEST REGIONAL COACH OF THE YEAR
 1999 SOUTHWEST REGIONAL COACH OF THE YEAR



Tony Minnis has a chance to lead his team to its 10th consecutive NCAA tournament, a feat only a handful of coaches will have the chance to accomplish. He also gets a treat he has never received as a head coach. He returns all his players from last year, including two seniors, two juniors and four sophomores.

"Only a few teams have made the tournament that many times, and it's harder than it sounds because you have those years where you have injuries or where things don't go your way," Minnis said. "Last year was supposed to be a rebuilding year, with four freshmen. We pushed ourselves and that says a lot about the focus and determination and intensity of the kids we have coming back this year."

Minnis returned to his hometown of Baton Rouge in 1992 to take over the women's tennis team and has long since earned more wins than any other coach in the program's history.

In 12 seasons as head coach, Minnis has earned a 166-129 overall record. By earning his 80th career victory at LSU in 1997, he passed Phillip Campbell (1984-88) as the winningest women's tennis coach in LSU history. During the 2002 dual-match season, Minnis earned his 150th career victory with a 5-2 win over Tulsa. The achievement was just another milestone obtained by the talented young coach.

"I don't really think about that much," he said. "One thing I've learned as a player and a coach is to instill in yourself and your team an attitude that when one thing is over you move on to the next. It's nice to know I've had those accomplishments in my career here, but I try to focus on each year."

Minnis came to LSU knowing what it takes to excel in the sport. He was a tennis star at Southwestern Louisiana from 1984-88. He was team captain his freshman and senior seasons and is USL's all-time winningest singles player with an impressive 94-40 career mark.

He followed his playing career with a job as an assistant tennis coach at USL as well as working as the club professional at several tennis clubs in the Lafayette, La., area. But, Minnis said, his LSU experience has taught him the most about the game.

"I've learned a lot over the last 13 years, especially

about how very, very important it is to communicate with your players. I know the roller coasters that come with coaching and I've learned to take them in stride. I have been so fortunate to be in this tremendous environment at LSU, because you get to learn from every single coach here. There are some great coaches and that's the beauty of having an athletic department as good as this one."

With those years of experience and lessons has come a pile of awards and achievements for Minnis and his Lady Tigers

Minnis and the Lady Tigers put together a solid campaign in 2001 and finished the season with a 14-10 overall record. The squad advanced to the NCAA Tournament and finished with a No. 27 national ranking.

Bruna Colosio, who graduated after a record-breaking senior season in 2002, was one of the top five players in the nation and the 2001 SEC Player of the Year. She excelled under Minnis' tutelage and received All-America status in both 2000 and 2001.

Minnis led LSU to its second Sweet 16 appearance in school history in 2000. The Lady Tigers upset sixth-



Minnis received Louisiana Coach of the Year honors in 1995, '97 and '99

ranked Pepperdine, 5-4, in the second round of the tournament. The upset is considered the most impressive victory in team history. LSU fell in the Sweet 16 to USC.

In 1999, he was named the Southwest Regional Coach of the Year after reaching the NCAA Tournament for the fifth-straight season. The season was supposed to be a rebuilding one, but Minnis led his squad to upset victories over both 10th-ranked Tennessee and 15th-ranked Arkansas on its way to a final ranking of No. 28 in the nation.

In 1997, Minnis was named the SEC Coach of the Year when he led LSU to the regional finals. The Lady Tigers advanced to the championship match of the Southwest regional by beating Texas A&M, 5-0. Minnis was recognized as the Louisiana Coach of the Year for the third time in four years. Senior Suzana Rodrigues finished her career ranked fifth in all-time singles wins at 108-42 overall. She and teammate Laura Olave won the 1996 National Clay Court Doubles title. The tandem earned All-America honors after placing 10th in the final doubles rankings.

LSU posted its highest national ranking ever under Minnis in April of 1995 when the Lady Tigers leapt from No. 30 to No. 15 after upsetting 11th-ranked Tennessee, 5-3, in the opening round of the NCAA Championships. The Lady Tigers fell to eventual NCAA runner-up Florida, 5-0, in round two. Minnis was named the Southwest Region and Louisiana Coach of the Year after guiding the Lady Tigers to their first-ever win at the NCAAs and their first postseason appearance since 1991.

As a player, Minnis competed in the 1988 NCAA Team Championships and was a semifinalist at the NIT Tournament in 1986. He had a 37-6 three-set record in his first three seasons at USL. During his four years there, the Ragin' Cajuns posted a 78-39 overall record and finished each year ranked in the Top-25. In his senior season, USL was ranked 15th in the final polls and



advanced to the second round of the NCAA Championships.

Minnis comes from a family loaded with tennis experience. His father, Howard, was the head tennis coach at Southern University for several years and is now a professor there. His sister, Patricia, was a four-year letter winner at LSU from 1988-91. His brother, Patrick, was USL's No. 1 singles player after his departure. Minnis played high school tennis at Redemptorist in Baton Rouge. He graduated from USL in 1988 with a degree in finance and earned an MBA in 1996.

COACHING EXPERIENCE		
1988-91 Assistant Coach SW Louisiana		
1992-present LSU Head Coach		
ACCOLADES		
<ul style="list-style-type: none"> • 1999 Southwest Regional Coach of the Year • 1999 Louisiana Coach of the Year • 1997 SEC Coach of the Year • 1997 Louisiana Coach of the Year • 1995 Southwest Regional Coach of the Year • 1995 Louisiana Coach of the Year 		
COACHING RECORDS		
Year	Record	Final Ranking
1992	14-9	No. 21
1993	10-11	Unranked
1994	9-13	No. 50(t)
1995	19-8	No. 18
1996	14-11	No. 36
1997	18-9	No. 20
1998	15-10	No. 26
1999	13-11	No. 28
2000	16-11	No. 21
2001	14-10	No. 27
2002	12-13	No. 51
2003	12-13	No. 52
Total: 11 seasons: 166-129 (.563)		
PLAYING EXPERIENCE		
<ul style="list-style-type: none"> • Four year letterman at Southwestern Louisiana (1984-1988) • USL's all-time winningest singles player (94 career wins) • Team captain during both his freshman and senior seasons • 1985 First-Team All-Louisiana as a freshman • 1986 NIT singles semifinalist • 1988 NCAA singles participant 		

SANDY SUREEPHONG

ASSISTANT COACH
THIRD SEASON



Sandy Sureephong joined the LSU women's tennis coaching staff in the fall of 2001, bringing another dimension of expertise and energy to the program. Her experience as a player on the professional and collegiate level allow her to add to the team's success, but her off-court leadership is just as valuable.

"Sandy brings a lot of focus and confidence to the team," said LSU head coach Tony Minnis. "She's been through what they're hoping to go through and she's been a great role model for our players. They all have a huge amount of respect for her and I think it's because she's not that far removed from competing at this level. She's been a part of some great collegiate teams and she knows what it's like to be consistently ranked among the top 10 teams in the nation."

Sureephong, a native of Haines City, Fla., was a four-time All-American at the University of Texas from 1995-99 and was ranked as high as No. 3 in the nation in singles play. She is currently the third-winningest player in Texas history and finished her career with an overall record of 86-24. Sureephong also played a major role in Texas' run to the Final Four at the 1997 NCAA Team Championships.

After making history at Texas, Sureephong spent two years playing on the professional circuit, where she recorded victories over both Chanda Rubin and Lindsay Davenport. Sureephong was the 168th-ranked player in the world in doubles play and reached as high as No. 330 in singles.

"Her experiences both as a collegiate athlete and as a pro athlete benefit our team both on and off the field," Minnis said. "She's been through the exact things that our girls are going through and she knows what it takes to win and to be the best."

Sureephong earned her bachelor's degree in sports management from the University of Texas' College of Education in December of 1999. She was included on the 1998 fall and 1999 spring Big 12 Conference Commissioner's Honor Roll, she

received the Texas Women's Athletics 1999 Donna Lopiano/Jean Kaspar Scholarship and earned the 1998 Anne Haskins Grousbeck Scholarship for Academic Accomplishment and Leadership.



YEAR AT LSU: Third

ALMA MATER: Texas, 1999

PLAYING EXPERIENCE

- Four-time All-American
- No. 3-ranked Singles Player in the Nation
- Recorded a .781 Career Winning Percentage
- Led Texas to the 1997 Final Four

PROFESSIONAL CAREER

- Ranked No. 168 in Doubles Play
- Recorded wins over Chanda Rubin and Lindsay Davenport
- Finished as the No. 330-ranked Singles Player

Tiger Tennis Camp

Sponsored by NIKE

Brown-Minnis Tennis Camp directors Tony Minnis and Jeff Brown are both proven collegiate tennis players and coaches of nationally-ranked tennis programs. They each have the necessary skills and knowledge to drastically improve the play of campers ages 7-17. Instructors are equally excited to train anyone from beginners to tournament players. Brown-Minnis Tennis camp is held at LSU's newly-renovated W.T. Dub Robinson Tennis Center.

Tony Minnis • Camp Director

- LSU Women's Tennis Coach
- Led the Lady Tigers to Eight-straight NCAA Appearances
- 1999 Southwestern Regional Coach of the Year
- 1997 SEC Coach of the Year
- 1995 Southwestern Regional Coach of the Year
- Three-time Louisiana Coach of the Year

Jeff Brown • Camp Director

- LSU Men's Tennis Coach
- Led the Tigers to Two SEC Championships
- 1999 National Coach of the Year
- Led LSU to the 1999 Final Four
- 1998 SEC Co-Coach of the Year
- Four-time Louisiana Coach of the Year



Tony Minnis
Women's Head Coach



Jeff Brown
Men's Head Coach

Camp Philosophy

Desire, sportsmanship and hard work are the fundamental characteristics of a true champion. The staff will seek to instill this philosophy and have each camper set goals and work hard to achieve them.

The Program

The instructional program includes six to eight hours per day on the tennis courts. There is a strong emphasis on fundamentals and consistency of performance. Campers will be involved in match play.

Camp Format

Individualized instruction is provided by experienced dedicated instructors. They maintain a low teacher-student ratio, as well as daily running and physical conditioning period. Campers will receive constant training in the following areas:

- Stroke production, techniques and fundamentals.
- Drill situations to groove technique.
- Physical training: running, strength and agility.
- Match competition featuring singles, doubles and strategy.

Bottom Line

Camp is about building character. It is about hard work, sportsmanship and learning to interact with instructors and fellow campers. Most of all, it is about tennis -- playing tennis to one's potential -- and the opportunity for campers to develop their skills.

Sessions

Two one-week camps will be offered each summer. The camps typically run from 2 p.m. on Sunday until Friday at noon. Campers may enroll in one session or more.

For brochures and other camp information visit ussportscamps.com



Mary Boudreaux
Academic Counselor-



Dr. Roger Grooters
Executive Director
Academic Center for Athletes



Tara Enoch
Athletic Trainer



Jennie Murphy
Secretary

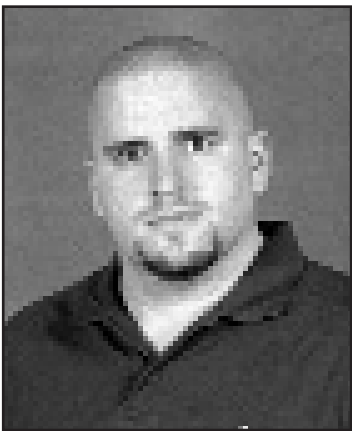

Jeff Dillman
Strength and Conditioning
Women's Tennis Coordinator



Natalie Grantham
Sports Information Contact

Not pictured: **Kenneth St.Germain, Manager**

PLAYERS

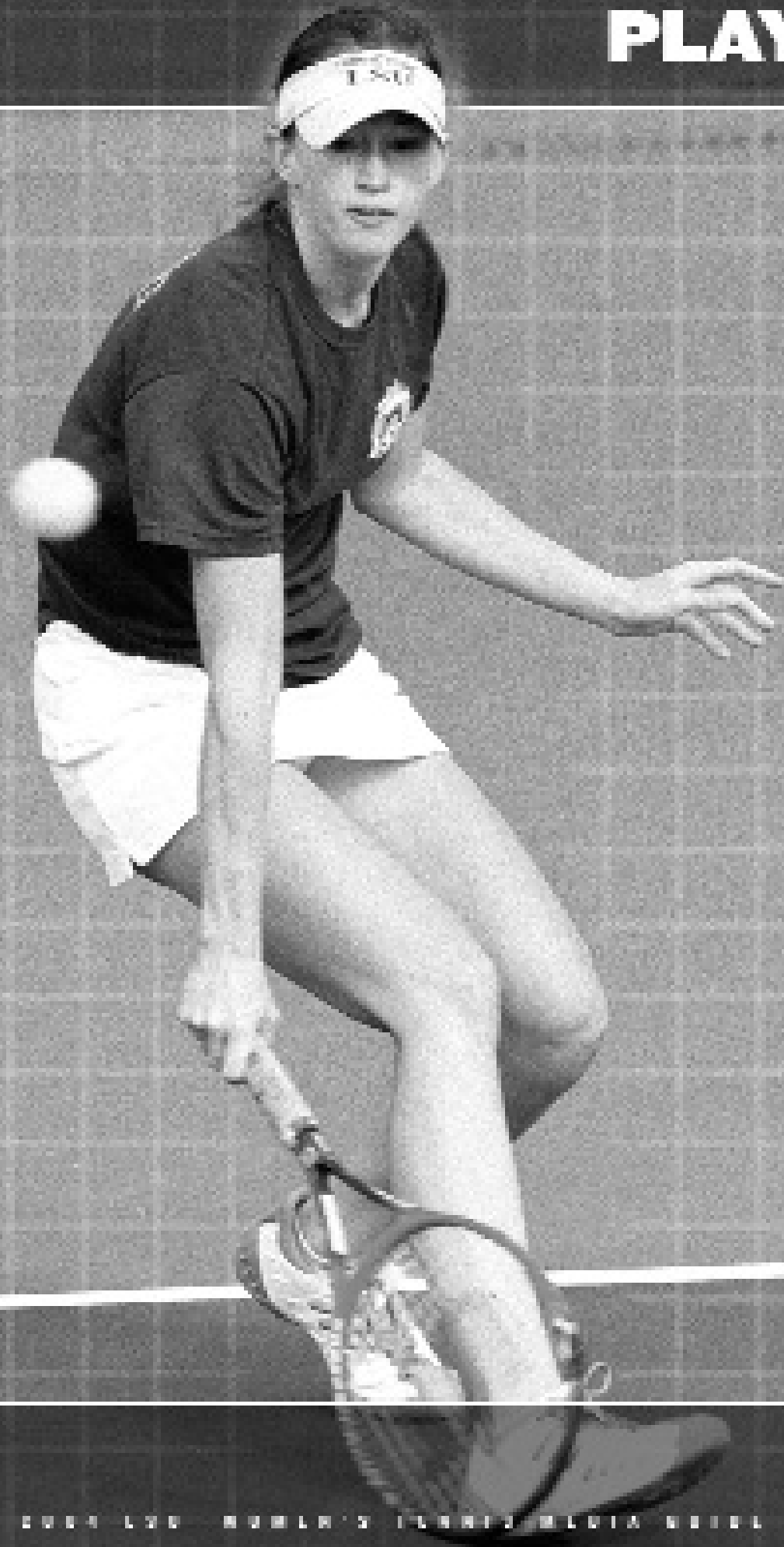

2003 LSU ROSTER BREAKDOWN

BY CLASS

Seniors: 2

Rocio Fantilli
Jessica Ferguson

Juniors: 2

Amanda Mang
Bonnie White

Sophomores: 4

Camila Caliarì
Marina Chiarelli
Daysi Espinal
Lauren Seaman

BY COUNTRY

Argentina: 1

Rocio Fantilli • Puerto Madryn

Brazil: 2

Camila Caliarì • Maringá
Marina Chiarelli • Curitiba

Dominican Republic: 1

Daysi Espinal • Santo Domingo

United States: 4

Jessica Ferguson • Houston, Texas
Amanda Mang • New Orleans, La.
Lauren Seaman • Metairie, La.
Bonnie White • New Iberia, La.

BY STATE

Louisiana: 3

Amanda Mang • New Orleans
Lauren Seaman • Metairie
Bonnie White • New Iberia

Texas: 1

Jessica Ferguson • Houston



Squad breakdown

2003 Results

<i>Name</i>	<i>'03 Pos. (S/D)</i>	<i>W-L (S)</i>	<i>Dual</i>	<i>W-L (D)</i>	<i>Dual</i>
Camila Caliarì	No. 6/No. 3	15-12	14-10	13-13	12-10
Marina Chiarelli	Nos. 3-4/No. 2	20-14	13-10	12-11	6-5
Daysi Espinal	No. 5/No. 2	17-14	11-11	13-16	11-9
Rocio Fantilli	No. 1/No. 1	16-20	9-16	17-13	11-10
Jessica Ferguson	No. 2/No. 2	7-20	6-18	8-7	7-5
Amanda Mang	No. 3/No. 2	13-14	8-6	12-12	8-6
Lauren Seaman	No. 6/No. 1	11-14	7-6	21-16	12-10
Bonnie White	No. 6/No. 3	4-9	1-0	2-2	1-0

ROCIO FANTILLI

5' 7" • SENIOR • SL
 PUERTO MADRYN, ARGENTINA • J.B. ALBERTI



MINNIS ON FANTILLI

"Ro has one of the most complete games you're going to see from a college player. She is a tremendous doubles player and has the ability to be a tremendous singles player."

FALL 2003

Ranked No. 99 in singles by the ITA in its preseason poll ... No. 38 with doubles partner Lauren Seaman in the same rankings ... Finished the fall 4-2 in singles and 5-3 in doubles with Seaman ... Reached the Finals of the Southwest Regional Championship in doubles ... Fantilli and Seaman were one of 11 doubles teams in the nation invited to the Riviera/ITA All-American Main Draw.

JUNIOR SEASON (2002-03)

Compiled a 16-20 overall record ... Three wins at the No. 1 singles position in the SEC ... No. 8 in final Southwest Regional rankings ... Was 11-10 with Lauren Seaman in doubles... The duo knocked off the nation's No. 1-ranked Riske/Tsoubanos of Vanderbilt, 8-4 ... Finished the season at No. 6 in doubles in the Southwest Region ... Advanced to the quarterfinal round of the ITA Southwest Regional Championships after reeling off four-consecutive victories ... Earned third varsity letter.

SOPHOMORE SEASON (2001-02)

Improved tremendously in dual-match play and anchored the Lady Tigers at the No. 3 position ... Recorded a 5-2 mark at the No. 2 singles spot ... Earned a crucial SEC victory over Kentucky's 44th-ranked Sarah Witten on April 1 ... Overcame a lackluster fall tournament season to finish the year with 16 victories in singles play ... Finished the season as a member of the nation's 25th-ranked doubles team along with partner Bruna Colosio ... The pair accumulated a 13-8 overall record at the No. 1 doubles position and notched vital wins over Kentucky's No. 7 combination of Mayorga/Witten and Georgia's 11th-ranked tandem of Ciorich/Grey ... Earned her second varsity letter.

FRESHMAN SEASON (2000-01)

Finished the season as a member of the nation's 27th-ranked doubles team along with partner Bruna Colosio ... Was forced to miss the valuable fall season due to a late enrollment ... Opened the dual-match season with a brilliant 6-1 singles record before stepping into Southeastern Conference play ... Earned a 2-1 record in No. 1 singles play ... Recorded a 18-4 record in No. 1 doubles play ... Finished her freshman season with a respective 8-14 overall record against primarily tough SEC competition ... Owns a 5-3

doubles record against opponents ranked in the top 50 ... Earned her first varsity letter.

PRIOR TO LSU

Competed in both singles and doubles play for J.B. Alberti High School in Puerto Madryn, Argentina ... Finished her high school career as a highly-ranked doubles player and as the second-ranked singles player in the Argentinean national rankings ... Learned to excel as a tennis player from the constructive criticism of her three older sisters, Andrea, Jorgelina and Anel.

PERSONAL

Born Nov. 21, 1980.... She is majoring in international business ... Parents are Adriana and Enzo Fantilli ... Full name is Rocio Noelia Fantilli.

TIGER TIDBITS

Nickname: Ro or grandma Ro
 Other sports played in HS: Volleyball
 When did you realize you might play in college: When I was 19 years old and (Former Lady Tiger) Bruna Colosio told me that (Coach Minnis) was looking for another girl to join the team next year.
 Hobbies: Listening to music, reading, hanging out with my friends and spending time with my two nephews, Franco and Matias.
 Dream job: not having to get one.
 Favorite TV Show: Friends and Queer Eye for the Straight Guy
 Favorite Musical group/artist: U2, Los Fabulosos Cadillac and Madonna.
 Favorite food: Asado (Argentinean BBQ).
 Superstitions: I always seat in the same side of the court. Every time I play I wear something red and I always bounce the ball four times before I serve.
 Best non-athletic talent: I am a decent cook.
 I couldn't live without: Music
 The best thing about LSU is: The fans. They are really supportive. And the training room--I spend more time in there than in my own apartment.
 Favorite Quote: Adversity causes some men to break, others to break records.

FANTILLI'S CAREER STATISTICS

Year	Singles Overall			vs. Top 100			SEC Dual			Year	Doubles Overall			vs. Top 50			SEC Dual		
	W	L	Pct.	W	L	Pct.	W	L	Pct.		W	L	Pct.	W	L	Pct.	W	L	Pct.
2000-01	8	14	.364	0	3	.000	0	11	.000	2000-01	19	4	.826	5	3	.625	8	4	.667
2001-02	16	22	.421	1	4	.200	5	6	.455	2001-02	15	4	.517	2	6	.250	7	4	.636
2002-03	16	20	.444	1	16	.059	3	8	.272	2002-03	17	13	.567	2	7	.222	4	6	.400
Fall 2003	4	2	.667	0	0	.000	-	-	---	Fall 2003	5	3	.625	0	1	.000	-	-	---
TOTALS	44	58	.431	2	23	.080	8	25	.242	TOTALS	56	34	.622	7	17	.412	19	14	.575



AMANDA MANG

5 6 • JUNIOR • 2L
NEW ORLEANS, LA (MOUNT CARMEL)

MINNIS ON MANG

"Amanda really dedicated herself this summer and has stepped up her game a lot. Every time she steps on the court I feel like she's consistently improving. She's worked really hard and she's committed to making her game the best it can be."

FALL 2003

Finished the fall ranked 27th in the Southwest ... Won the A bracket of the Indiana Hoosier Invitational ... Compiled a 3-2 record in two tournaments ... Was 2-3 in doubles with Marina Chiarelli.

SOPHOMORE SEASON (2002-2003)

Returned to the team for the NCAA tournament after an injury ... Finished with a 13-14 record in singles play ... Earned her first victory over a top-50 opponent as she knocked off Texas' 50th-ranked Katie Ruckert, 6-7(6), 6-3, 6-4, in the third round of the ITA Regional Championships.

FRESHMAN SEASON (2001-02)

Finished the season as the Lady Tigers' winningest singles player with 23 victories ... Also had a team high SEC record of 7-4 ... Earned her first win over a top-100 opponent as she recorded a crucial 6-0, 4-6, 7-5 victory over Vanderbilt's 80th-ranked Katie Blaszak on March 29 ... Finished the dual-match season with a perfect 2-0 record at the No. 3 singles position ... Earned her first varsity letter.

PRIOR TO LSU

Played at Mount Carmel Academy under the tutelage of head coach Jay Combe and earned three varsity letters ... Finished her senior season with an undefeated record ... Was named the Most Valuable Player in 2000 and

received the Coach's Award in 1999 ... Finished as both the district and state champion as a junior and a senior ... Completed her junior season undefeated in singles play ... Led her team to the state championship in both her sophomore and junior seasons ... Was on the honor roll.

PERSONAL

Born Oct. 20, 1982 in Chicago, Ill. ... Majoring in kinesiology ... Daughter of Margaret and Fabien Mang ... Her father, Fabien, played professional baseball for the Atlanta Braves ... Has a younger sister, Melissa ... Full name is Amanda Margaret Mang.

TIGER TIDBITS

When did you realize you might play in college: When I first picked up the racket.

Something most people don't know about you: I make good grades and I talk in my sleep.

What are your hobbies: Shopping, working out and hanging out with friends.

What is your dream job: To play professional tennis

What place would you most like to visit: Venice and Australia

Favorite pro athletes: Lance Armstrong, Derek Jeter and Chanda Rubin

Favorite Musical group/artist: Matchbox 20, 3 Doors Down, John Mayer

Favorite Movie: Old School

Favorite class: Social Work

Favorite food: Peanut butter and jelly sandwiches

Favorite sport other than tennis: Basketball

What are your superstitions: I eat Lucky Charms before a match.

Best non-athletic talent: Playing the guitar.

I couldn't live without: Chapstick

The best thing about LSU is: Football games and all day tailgating (especially winning the Sugar Bowl and national championship in New Orleans!)

MANG'S CAREER STATISTICS

Year	Singles Overall			vs. Top 100			SEC Dual		
	W	L	Pct.	W	L	Pct.	W	L	Pct.
2001-02	23	16	.590	1	1	.500	7	4	.636
2002-03	13	14	.481	1	0	1.0001	2	.500	
Fall 2003	3	2	.600	-	-	---	-	-	---
TOTALS	39	32	.549	2	1	.667	8	14	.571

Year	Doubles Overall			vs. Top 50			SEC Dual		
	W	L	Pct.	W	L	Pct.	W	L	Pct.
2001-02	8	23	.258	0	2	.000	0	10	.000
2002-03	12	12	.500	0	1	.000	1	3	.333
Fall 2003	2	3	.600	0	0	.000	-	-	---
TOTALS	22	38	.366	0	3	.000	1	13	.077

JESSICA FERGUSON

5 / • SENIOR • IL
HOUSTON, TEXAS, TYLER COMMUNITY COLLEGE



MINNIS ON FERGUSON

"Jessica is very talented. She showed lots of potential last year. She's got the strokes to do it. She's just got to do it very time. The key for her is to play with consistency."

FALL 2003

Did not play.

2002-03 SEASON

Played at the No. 2 position for most of her debut season at LSU, where she faced five top-100 opponents ... Played three matches at No. 1 and was 3-0 there ... Was 6-5 at No. 2 doubles with Amanda Mang ... Earned first varsity letter.

PRIOR TO LSU

Transferred to LSU after spending her freshman season at the University of Missouri and her sophomore year at Tyler Community College ... Finished the 2002 season as the No. 2 ranked junior college player in both singles and doubles competition ... Played the No. 1 singles position as a freshman at Missouri and was named to the All-Big 12 Conference team after finishing with an impressive 19-12 record ... Recorded two victories over top-100 opponents with wins over Southern Methodist's 52nd-ranked Dee Dee Herring and No. 82 Alena Jecminkova of Kansas State ... Was a four-time Most Valuable Player at Oak Ridge High School

PERSONAL

Born Dec. 12, 1981 ... Full name is Jessica Lynn Ferguson ... She is the daughter of John and Norma Ferguson ... Her father, John, attended LSU ... Has an older sister, Kari, and a younger brother, Jeff ... Majoring in kinesiology.

TIGER TIDBITS

When did you realize you might play in college: When I was 12.

Hobbies: Hanging out, shopping

Dream job: To play professionally and to own my own magazine

Favorite pro athletes: Andre Agassi and Justine Henin-Harden

Favorite TV show: Will and Grace

Favorite movie: Dirty Dancing

Favorite sport other than tennis: Football and baseball

Superstitions: I have too many.

Best non-athletic talent: Shopping

I couldn't live without: My pictures and Kevin

The best thing about LSU is: The team

Favorite quote: Live in the present, not the past.

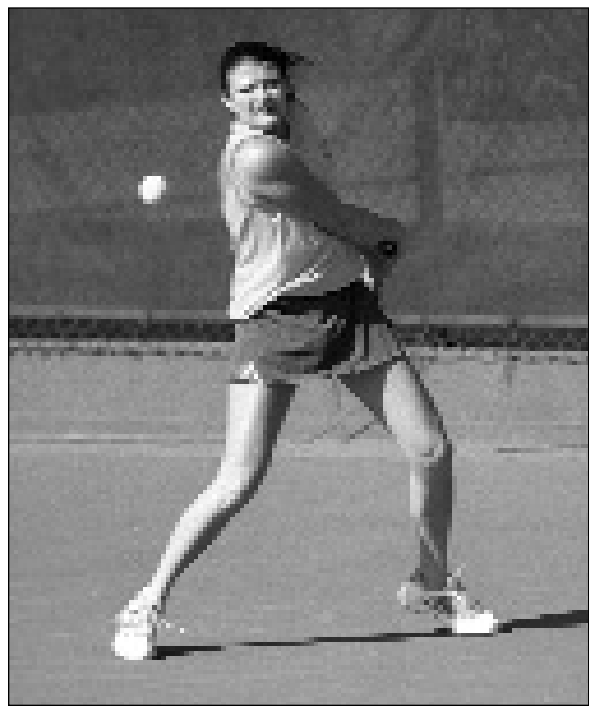

FERGUSON'S CAREER STATISTICS

Year	Singles Overall			vs. Top 100			SEC Dual			Year	Doubles Overall			vs. Top 50			SEC Dual		
	W	L	Pct.	W	L	Pct.	W	L	Pct.		W	L	Pct.	W	L	Pct.	W	L	Pct.
2002-03	7	20	.259	0	5	.000	2	9	.182	2002-03	12	13	.480	0	2	.000	3	7	.300



BONNIE WHITE

5'7" • JUNIOR • 2L
NEW IBERIA, LA. (NEW IBERIA)

MINNIS ON WHITE

"Bonnie is a great team person. She got a lot of play during the fall and won some matches. I hope she will continue to improve at this rate."

FALL 2003

Finished the season 2-1 in doubles play with Daysi Espinal ... Played eight matches with a win over in-state rival Cecelia Varela of Louisiana-Lafayette ... Rallied to beat Louisville's Page Eber in a tie-breaker after falling behind 0-6 in the first set.

SOPHOMORE SEASON (2002-03)

Competed in 13 matches during the season ... Recorded wins over Ohio State's Emily Howard, 4-6, 6-2, 1-0(7), and Houston's Sandra Blajer, 6-3, 6-3 ... Finished the fall competition with a 1-1 mark in three-set matches and a 2-1 record in tiebreakers ... Earned second varsity letter.

FRESHMAN SEASON (2001-02)

Walked on to the team and was listed as the Lady Tigers' No. 7 singles player for much of the season ... Started at the No. 6 singles position against Furman in the opening round of the NCAA Tournament ... Provided much-needed depth for the Lady Tigers and added a competitive edge during practices ... Earned her first varsity letter.

PRIOR TO LSU

Qualified for the Louisiana state finals in both her junior and senior seasons ... Won the Regional Championship in 2001 ... Played the No. 1 singles position all four years at New Iberia Senior High School under the tutelage of head coach JoAnne Eldridge ... Named the captain of both the tennis and the volleyball teams ... Was Valedictorian of her class ... Was the president of the National Honor Society.

PERSONAL

Born Feb. 23, 1982 ... Full name is Bonnie Elizabeth White ... She is the daughter of Mary Winmill and Eric White ... Has a younger sister, Erica White, and a younger brother, Ryan Winmill ... Her grandfather and both of her parents attended LSU ... Majoring in mass communications.

TIGER TIDBITS

When did you realize you might play in college: In my third semester of college

Something most people don't know about you: I am a couch potato.

Dream job: Working as a consultant or public relations director for a professional football team.

Favorite pro athlete: Andre Agassi

Favorite TV Show: Friends and Will and Grace

Favorite book: Pride and Prejudice

Favorite class: Any English class

Favorite food: Anything home-cooked

Favorite sport other than tennis: Football (to watch)

What are your superstitions: I like to use the same ball when I win a point or change balls when I lose a point.

Best non-athletic talent: Writing

I couldn't live without: A cell phone

The best thing about LSU is: Meeting so many different people

Best advice I ever got: Do what makes you happy.

WHITES CAREER STATISTICS

Year	Singles Overall		
	W	L	Pct.
2001-02	0	1	.000
2002-03	4	9	.307
Fall 2003	2	9	.182
TOTALS	6	19	.240

Year	Doubles Overall		
	W	L	Pct.
2001-02	-	-	---
2002-03	2	2	.500
Fall 2003	2	1	.667
TOTALS	4	3	.571

MARINA CHIARELLI

5 / SUI'HOMURE IL
CURITIBA, BRAZIL (DOM BOSCO)



MINNIS ON CHIARELLI

"She just doesn't beat herself much. She's very consistent and she's changed some things in her game that can help her out a lot. She's a very smart, solid player."

FALL 2003

Was ranked 31st in the first Southwest Regional poll of the season ... Finished 6-3, tied for the team's best fall record ... Also won five doubles matches in three tournaments

FRESHMAN SEASON (2002-03)

Had the most singles win of any Lady Tiger with a 20-14 overall record ... Was 13-10 in dual matches ... Beat No. 71 Erika Valdez of Tulane for her first win over a ranked opponent ... Was 6-5 in doubles and 2-2 in the SEC ... Ended the season with a four-match win streak ... Earned her first varsity letter

PRIOR TO LSU

Came to LSU as one of the top tennis players in her native Brazil ... Ranked among the country's elite in singles play ... Competed for Dom Bosco High School under the tutelage of head coach Didier Rayon.

PERSONAL

Born Sept. 10, 1984 ... Parents are Arlete dos Santos Ferreira and Carlos Alberto Chiarelli ... Has a younger brother, Lucas ... Majoring in business with an emphasis on international trade and finance.

TIGER TIDBITS

When did you realize you might play in college: When I was 17 years old.

Hobbies: Going out, going to the movies, playing other sports and staying with my friends.

What place would you most like to visit: Australia

Favorite pro athletes: Andre Agassi and Monica Seles

Favorite actor or actress: Julia Roberts and Brad Pitt

Favorite TV Show: Friends

Favorite Musical group/artist: U2 and Paralamas do Sucesso
Favorite Movie: Sixth Sense

Favorite book: It is not about the Bike (Lance Armstrong)

Favorite food: Japanese Food

Favorite sport other than tennis: Soccer

What are your superstitions: I never wear the same outfit that I lost in my last match.

The best thing about LSU is: My teammates

Best advice I ever got: Always look for positive things, and try to be positive every time.



CHIARELLIS CAREER STATISTICS

Year	Singles Overall			vs. Top 100			SEC Dual		
	W	L	Pct.	W	L	Pct.	W	L	Pct.
2002-03	20	14	.588	1	4	.250	3	8	.273
Fall 2003	6	3	.667	-	-	---	-	-	---
TOTALS	26	17	.605	1	4	.250	3	8	.273

Year	Doubles Overall			vs. Top 50			SEC Dual		
	W	L	Pct.	W	L	Pct.	W	L	Pct.
2002-03	12	11	.522	-	-	---	2	4	.333
Fall 2003	5	5	.500	-	-	---	-	-	---
TOTALS	17	16	.515				2	4	.333



CAMILA CALIARI

5 6 • SOUTH AMERICA • IL MARINGÁ, BRAZIL (COLEGIO REGINA MUNDI)

MINNIS ON CALIARI

"Camila is probably technically the most improved player on our team. She's changed some things in her game, which is a big credit to her. With those changes she probably had the best fall of anybody."

FALL 2003

Won the Rice Tennis Invitational B bracket ... Opened the fall with a six-match win streak ... Also 3-2 in doubles play.

FRESHMAN SEASON (2002-03)

Won 15 matches in her first year at LSU... Tied for a team-high four wins in the SEC ... With Daysi Espinal was 4-4 doubles matches in the SEC and 11-8 overall ... Earned first varsity letter.

PRIOR TO LSU

Came to LSU as one of the top tennis players in her native Brazil ... Ranked among the country's elite in both singles and doubles play ... Finished her high school career as one of the greatest tennis players in the history of Colegio Regina Mundi.

PERSONAL

Born Sept. 6, 1984 ... Full name is Camila Vecchi Caliarì ... She is the daughter of Tania Mara Vecchi and Neilor Tome' Caliarì ... Majoring in kinesiology.

TIGER TIDBITS

Nickname: Camaila, Ca, Cami

When did you start playing tennis: When I was 7 years old.

When did you realize you might play in college: I don't remember! I always thought that playing in college

would be great.

Something most people don't know about you: I can be shy sometimes.

Hobbies: Reading, listening to music and playing soccer.

Favorite pro athletes: Jennifer Capriati and Pete Sampras

Favorite TV Show: Friends and the Nanny

Favorite Musical group/artist: Leonardo (Brazilian singer)

Favorite Movie: I am Sam and Sixth Sense

Favorite book: Medico de Homens e de Alma

Favorite class: Kinesiology 1600

Favorite food: my grandmother's bread

What are your superstitions: If I am playing a tournament, I always wear the same visor.

I couldn't live without: My family, friends and music

Favorite Quote: It is better to regret something you did than something you have not done.

Best advice I ever got: Always be ready to help your friends. Someday you might need their help.



CALIARI'S CAREER STATISTICS

Year	Singles Overall			SEC Dual		
	W	L	Pct.	W	L	Pct.
2002-03	15	12	.555	4	7	.363
Fall 2003	6	3	.667	-	-	---
TOTALS	21	15	.583	4	7	.363

Year	Doubles Overall			SEC Dual		
	W	L	Pct.	W	L	Pct.
2002-03	13	13	.500	4	6	.400
Fall 2003	3	2	.600	-	-	---
TOTALS	16	15	.516	4	6	.400

LAUREN SEAMAN

5' 7" • SOUTHWEST • IL
METAIRIE, LA (COUNTRY DAY)



MINNIS ON SEAMAN

"Lauren has made tremendous improvement. She's playing with a lot more confidence than she did a year ago. She's a great doubles player and will only improve as she starts to understand the game more."

FALL 2003

Ranked No. 38 in the ITA preseason doubles poll with Rocio Fanitilli ... Invited to the Riviera/ITA All-American Doubles Championships ... Lost in the finals of the Southwest Regional Championship after a five game win streak ... The duo finished the fall 5-3 ... Was 6-4 in singles ... Reached consolation finals of Southwest Regional Championship ... Ranked third in the first Southwest Regional doubles rankings with Fanitilli.

FRESHMAN SEASON (2002-03)

Enjoyed a standout freshman doubles season with Rocio Fanitilli ... The pair accumulated a 17-12 overall record... Knocked of three ranked opponents, including No. 1 Riske/Tsoubanos of Vanderbilt ... Was 7-6 in singles and 4-4 in the SEC, the best conference record of any Lady Tiger ... Earned first varsity letter.

PRIOR TO LSU

Finished her high school career as the No. 1 ranked singles player in Louisiana, the 12th-ranked player in the South and the 53rd-ranked player in the nation ... Won her fourth straight Louisiana state 1A singles championship during her senior season and finished with an undefeated singles record ... Earned six varsity letters in tennis at Metairie Park Country Day School under the tutelage of head coach Claudia Coleman ... Also received letters in both soccer and cross country ... Helped guide her teams to Louisiana 1A state high school championships in both soccer and tennis ... Led Country Day to four consecutive 1A state championship titles ... Earned AP Awards in both government and environmental science.

PERSONAL

Born on Jan. 21, 1984 ... She is the daughter of Sharon and Skip Seaman ... Has two older brothers, Gaines and Michael ... Full name is Lauren Elizabeth Seaman ... Majoring in mass communications

TIGER TIDBITS

Something most people don't know about you: I love chocolate milk.
 Hobbies: Hanging out with friends, running
 Dream job: To play professionally
 Favorite Actor and Actress: Will Ferrell, Jennifer Aniston
 Favorite Musical Groups: Coldplay and Dave Matthews Band
 Favorite Movies: Airplane, Zoolander
 Favorite food: White cake
 Favorite sport other than tennis: Soccer
 Best non-athletic talent: Sleeping
 The best thing about LSU is: The people
 Favorite quote: To accomplish great things, we must not only act, but also dream; not only dream, but also believe.
 Best advice I ever got: Never stop believing.

SEAMANS CAREER STATISTICS

Year	Singles Overall			vs. Top 100			SEC Dual		
	W	L	Pct.	W	L	Pct.	W	L	Pct.
2002-03	11	14	.440	0	2	.000	4	4	.500
Fall 2003	6	4	.600	-	-	---	-	-	---
TOTALS	17	18	.486	0	2	.000	4	4	.500

Year	Doubles Overall			vs. Top 50			SEC Dual		
	W	L	Pct.	W	L	Pct.	W	L	Pct.
2002-03	21	16	.568	2	7	.222	4	6	.400
Fall 2003	7	5	.583	0	1	.000	-	-	---
TOTALS	28	21	.571	2	8	.250	4	6	.400



DAYSI ESPINAL

5'5" • SUI HUMORE • IL
 SANTO DOMINGO, DOMINICAN REPUBLIC
 (COLEGIO PURISIMA CONCEPCION)

MINNIS ON ESPINAL

"Daysi is very athletic, very solid. She has the potential to be one of our best players. She is definitely one of the best fighters I have ever seen."

FALL 2003

Won the consolation finals of the C bracket in the Indiana Hoosier Invitational ... Finished the season 4-5 in singles and 6-3 in doubles ... Won two doubles matches in the Southwest Regional Tournament with Marina Chiarelli

FRESHMAN SEASON (2002-03)

Had the second-most singles wins on the team with a 17-14 record ... Spent much of the season at the No. 5 position, where she was 7-3 ... Had a big doubles season with Camila Caliarì. The two were 11-8 and 4-4 in the SEC ... Earned first varsity letter.

PRIOR TO LSU

Finished her high school career as the No. 1 ranked singles player in the Dominican Republic ... Led Colegio Purisima Concepcion to the team championship at the Colegio Cardenal Sancha, the Nation's Cup held in Jamaica and the Federal Cup Finalist Group No. 2 ... Guided her team to a third-place finish at the CentroAmerican Games ... Competed at Colegio Purisima Concepcion under the tutelage of Humberto Camaroty ... Also competed for the varsity volleyball team ... Earned academic honors during her senior year of high school.

PERSONAL

Born on May 25, 1982 ... Full name is Daysi Eunice Espinal Acevedo ... Parents are Elvis and Daysi Acevedo

Espinal ... Has an older sister, Diana, who plays tennis for nearby UL-Monroe ... Majoring in industrial engineering.

TIGER TIDBITS

Nickname: Princess Dallas

When did you realize you might play in college: Two years ago.

Hobbies: Reading and watching movies

Dream job: To own my own company and work for myself

What place would you most like to visit: Egypt.

Favorite pro athlete: Michael Jordan

Favorite actor or actress: Al Pacino

Favorite TV Show: Friends and Scooby-Doo

Favorite Musical group/artist: U2, Soda stereo

Favorite Movie: Scarface and the Last Samurai

Favorite food: Italian and Chinese food

Favorite sport other than tennis: Baseball

Best non-athletic talent: Cooking

The best thing about LSU is: The social life



ESPINALS CAREER STATISTICS

Year	Singles Overall vs. Top 100						SEC Dual			Year	Doubles Overall vs. Top 50			SEC Dual					
	W	L	Pct.	W	L	Pct.	W	L	Pct.		W	L	Pct.	W	L	Pct.			
2002-03	17	14	.548	0	1	.000	3	8	.273	2002-03	14	17	.452	0	1	.000	4	6	.400
Fall 2003	4	5	.444	0	1	.000	-	-	---	Fall 2003	6	3	.667	-	-	---	-	-	---
TOTALS	21	19	.525	0	2	.000	3	8	.273	TOTALS	20	20	.500	0	1	.000	4	6	.400

REVIEW



YOUNG AND RESILIENT

The Lady Tigers suffered several setbacks during the 2002-03 season that might have left them out of the NCAA Tournament for the first time in nine years. But they met the adversity with a good attitude and strong regular season finish to advance to tournament once again.

The Lady Tigers were already low on experience after losing three seniors in 2002, including three-time All-American and SEC Player of the Year Bruna Colosio. With four freshmen and a junior college transfer on the roster, plus one of the most difficult schedules in the NCAA, the Lady Tigers couldn't afford to lose any veterans.

Then, in the middle of the conference schedule, junior standout Amanda Mang suffered an injury that kept her off the courts until nearly the end match of the season.

"We hit a stretch where we played Florida, Georgia and Tennessee back-to-back-to-back," head coach Tony Minnis said. "Florida was the defending national champion, Georgia was in the top five and Tennessee was not far

behind. It was right when Amanda got hurt and that was really hard for us.

"We hit a really rough patch, but we kind of turned things around. I was actually really impressed, especially when Amanda got hurt and we wound up playing five new players out of six. We still made a push and upset some pretty good teams and wound up in the tournament."

STRONG FINISH TAKES LADY TIGERS BACK TO THE NCAAS

The struggling Lady Tigers stumbled in March after losing Mang, but rebounded impressively in April. LSU won three in a row beginning April 2 when it knocked off No. 26 Tulane in New Orleans.

The upset victory was highlighted by the duo of Rocio Fantilli and Lauren Seaman, who defeated the ninth-ranked team of Julie Smekodub and Jenny Kuhn, 9-7, in the No. 1 doubles match. Freshman Marina Chiarelli then beat 71st-ranked Erika Valdes at No. 3 singles to seal the 4-3

win. It was only Tulane's fourth loss of the season.

LSU went on to beat Mississippi State and No. 49 Ole Miss at home before losing to No. 56 Purdue on the road. They closed out the season with a 6-1 win over Arkansas in Fayetteville.

FANTILLI AND SEAMAN EARN NATIONAL RECOGNITION

Fantilli and Seaman defeated two top-10 opponents in a week to catapult them to a No. 43 ranking in the ITA's April 9 poll.

Five days before spurring the win over Tulane, Fantilli and Seaman beat the first-ranked team in the nation. The pair stunned SEC foes Sarah Riske and Aleke Tsoubanos of Vanderbilt, 8-4.

Fantilli, a native of Puerto Madryn, Argentina became accustomed to doubles success in her first two years at LSU. She competed with Bruna Colosio in 2001 and 2002, earning a national ranking as high as 19th in 2002.

Seaman walked on to the Lady Tiger squad in 2003, fresh off a stellar high school career at Country Day School in Metairie, La.

LADY TIGERS' ROSTER ADDS FIVE NEW FACES

Four freshmen and a junior college transfer moved to Baton Rouge last fall with big shoes to fill.

Along with the departure of Colosio, the Lady Tigers lost seniors Amy McIlhane and Tami Botts in 2002.

"Bruna Colosio was one of the best players we've ever had here," Minnis said. "Tami Botts stayed in and out of the rankings throughout her career and Amy McIlhane was probably one of the best doubles players we've ever had here."

But the new additions were not disappointing. Marina Chiarelli and Camila Caliar were two of the top players leaving their native Brazil that year. Daysi Espinal joined the squad from the Dominican Republic and Seaman walked on to round out the talented freshman class.

Jessica Ferguson, a Houston native, spent her sophomore year at Tyler Community College as the second-ranked junior college player in the nation. She was named All-Big 12 as a freshman at Missouri.

All five newcomers had stepped into the starting lineup by the end of the SEC schedule.

"Last year was no doubt supposed to be a rebuilding year," Minnis said. "We still pushed ourselves and knocked off some pretty good teams while playing five new players out of six."

NINTH STRAIGHT NCAA TOURNAMENT APPEARANCE FOR LADY TIGERS

The Lady Tigers made a strong statement with hard-fought victories to put them in the NCAA Tournament for the ninth consecutive year, an accomplishment only 10 other teams in the nation can claim. Arizona State, California, Duke, Georgia, South Carolina, USC, Tennessee, Texas, UCLA and Vanderbilt are the only other programs in college tennis this year with an opportunity to make the tournament for at least a tenth straight year.

Minnis expects his team to not only make the tournament, but to enter it in a more favorable position.

"For seven of the years we made it we were in the top 32," Minnis said. "The last two years we have not been and we want to get back to a one or two seed. It says a lot about our team though, because not many teams are there every year."

Minnis said the fact that his team rebounded after a 1-7 start in conference play to make it to the tournament was impressive—it made him excited about the future.

Last year's appearance in the tournament was a brief one. The Lady Tigers finished the 2003 season with a 4-0 loss to 26th-ranked Texas A&M in the first round.

LSU's Record When

the Lady Tigers win the doubles point:	10-2
the Lady Tigers lose the doubles point:	1-8
doubles were not played:	1-1
they won on singles court No. 1:.....	9-0
they won on singles court No. 2:.....	7-0
they won on singles court No. 3:.....	10-3
they won on singles court No. 4:.....	10-1
they won on singles court No. 5:.....	9-3
they won on singles court No. 6:.....	12-6
vs. ranked opponents:.....	6-12
vs. Southwest Regional teams:	7-1
vs. non-conference teams:	8-6
Louisiana teams:	5-0

LSU def. Louisiana Tech, 7-0

(January 25, 2003 - Baton Rouge, La.)

Doubles

1. Ferguson/Mang (LSU) def. Duque/Ready (LT), 8-0
2. Caliarì/Espinal (LSU) def. Longbotham/Uriarte (LT), 8-3
3. Bonnie White/Lauren Seaman (LSU) def. Majors/Landry (LT), 8-2

Singles

1. Jessica Ferguson (LSU) def. Sarahie Uriarte (LT), 6-0, 6-1
2. #116 Rocio Fantilli (LSU) def. Anabella Duque (LT), 6-0, 6-1
3. Amanda Mang (LSU) def. Holly Ready (LT), 6-3, 6-3
4. Marina Chiarelli (LSU) def. Morgan Majors (LT), 6-2, 6-0
5. Camila Caliarì (LSU) def. Morgan Majors (LT), 6-2, 6-0
6. Daysi Espinal (LSU) def. Daniel Landry (LT), 6-0, 6-0

-- LSU Record: 1-0

LSU def. Centenary, 7-0

(January 25, 2003 - Baton Rouge, La.)

Doubles

1. #60 Fantilli/Seaman (LSU) def. Schmidt/Kelley (CC), 8-4
2. Caliarì/Espinal (LSU) def. Pitts/Smith (CC), 8-1
3. Centenary conceded the court.

Singles

1. #116 Rocio Fantilli (LSU) def. Anja Schmidt (CC), 6-0, 7-5
2. Jessica Ferguson (LSU) def. Heather Kelley (CC), 6-0, 6-0
3. Amanda Mang (LSU) def. Elizabeth Pitts (CC), 6-0, 6-0
4. Camila Caliarì (LSU) def. Brandy Smith (CC), 6-2, 6-0
5. Lauren Seaman (LSU) def. Kristin Kraus (CC), 6-0, 6-0
6. Centenary conceded the point

-- LSU Record: 2-0

LSU def. Southern, 6-0

(February 1, 2003 - Baton Rouge, La.)

Doubles

Were not played.

Singles

1. Jessica Ferguson (LSU) def. Arianna Marshall (SU), 6-0, 7-6(3)
2. #116 Rocio Fantilli (LSU) def. Isoke Perry (SU), 6-0, 6-1
3. Amanda Mang (LSU) def. Tania Hicks (SU), 6-0, 6-2
4. Marina Chiarelli (LSU) def. Patricia Zapata (SU), 6-1, 6-0
5. Daysi Espinal (LSU) def. Kelli Nabors (SU), 6-0, 6-1
6. Camila Caliarì (LSU) def. Sarah Johnson (SU), 6-0, 6-0

-- LSU Record: 3-0

LSU def. Louisiana-Monroe, 7-0

(February 1, 2003 - Baton Rouge, La.)

Doubles

1. #60 Fantilli/Seaman (LSU) def. Taborda/Anna Jenyk (ULM), 8-1
2. Ferguson/Mang (LSU) def. Perez/Espinal (ULM), 8-3
3. Caliarì/Chiarelli (LSU) def. Bucewicz/Ostrowski (ULM), 8-6

Singles

1. Jessica Ferguson (LSU) def. Matilde Taborda (ULM), 7-6(3), 3-6, 10-1
2. #116 Rocio Fantilli (LSU) def. Veronica Perez (ULM), 6-3, 6-1
3. Amanda Mang (LSU) def. Kelly Bucewicz (ULM), 6-3, 7-5
4. Marina Chiarelli (LSU) def. Natalya Ostrowska (ULM), 6-2, 6-0
5. Daysi Espinal (LSU) def. Zamambo Mchize (ULM), 6-1, 6-2
6. Camila Caliarì (LSU) def. Diana Espinal (ULM), 6-2, 6-0

-- LSU Record: 4-0

Florida State def. LSU, 4-3

(February 2, 2003 - Baton Rouge, La.)

Doubles

1. Dumitrescu/Gheorge (FSU) def. Fantilli/Seaman (LSU), 8-2
2. Ferguson/Mang (LSU) def. Denny/Moldovan (FSU), 9-7
3. Cordell/Amberly Tantee (FSU) def. Caliarì/Espinal (LSU), 8-6

Singles

1. Anca Dumitrescu (FSU) def. Rocio Fantilli (LSU), 6-0, 6-2
2. Mihaela Moldovan (FSU) def. Jessica Ferguson (LSU), 6-1, 6-2
3. Christina Denny (FSU) def. Amanda Mang (LSU), 6-0, 6-0
4. Marina Chiarelli (LSU) def. Daniela Gheorghe (FSU), 7-5, 4-6, 1-0(7)
5. Daysi Espinal (LSU) def. Brooke Cordell (FSU), 6-1, 6-1
6. Camila Caliarì (LSU) def. Alina Mihailescu (FSU), 4-6, 6-3, 1-0(2)

-- LSU Record: 4-1

LSU def. Houston, 7-0

(February 10, 2003 - Houston, Texas)

Doubles

1. Fantilli/Seaman (LSU) def. Urbin/Foley (UH), 8-5
2. Camila Caliarì/Espinal (LSU) tied with Sarah Flood /Miller (UH), 7-7ret.
3. Mang/Chiarelli (LSU) def. Longoni/Flores (UH), 8-4

Singles

1. Rocio Fantilli (LSU) def. Miranda Foley (UH), 5-7, 6-3, 11-9
2. Amanda Mang (LSU) def. Analia Longoni (UH), 6-1, 6-4
3. Marina Chiarelli (LSU) def. Karine Urbin (UH), 6-4, 6-0
4. Daysi Espinal (LSU) def. Kami Miller (UH), 6-4, 6-3
5. Lauren Seaman (LSU) def. Sandra Blajer (UH), 6-0, 6-1
6. Bonnie White (LSU) def. Cristina Rueda Flores Bravo (UH), 6-0, 6-3

-- LSU Record: 5-1

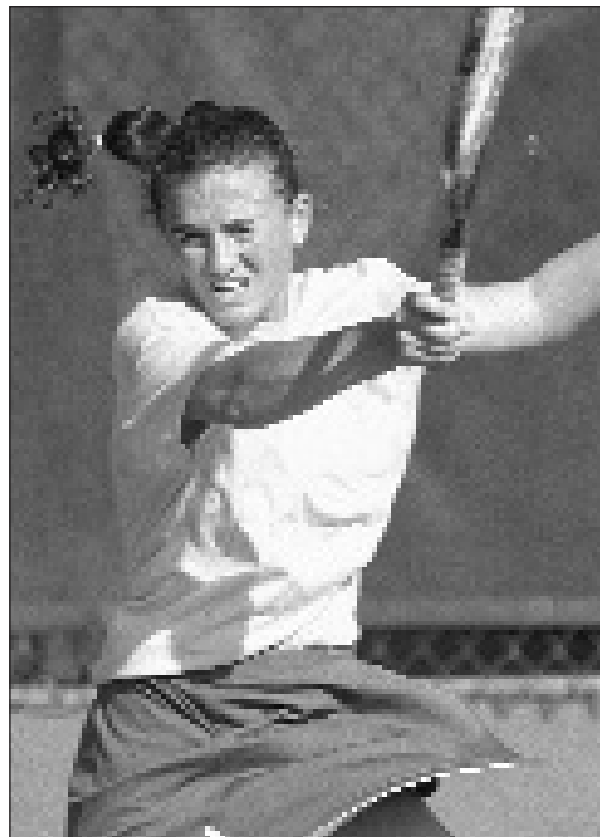

Rocio Fantilli

Texas A&M def. LSU, 5-2*(February 15, 2003 - College Station, Texas)***Doubles**

1. Hedberg/Walker (A&M) def. #60 Fantilli/Seaman (LSU), 9-8(5)
2. Mang/Ferguson (LSU) def. Roland/Spencer (A&M), 8-6
3. Espinal/Caliari (LSU) def. Mechem/Iwinski (A&M), 8-4

Singles

1. #108 Jessica Roland (A&M) def. #116 Rocio Fantilli (LSU), 6-4, 4-6, 7-5
2. Roberta Spencer (A&M) def. Jessica Ferguson (LSU), 6-3, 6-2
3. Ashley Hedberg (A&M) def. Amanda Mang (LSU), 6-2, 6-3
4. #107 Lauren Walker (A&M) def. Marina Chiarelli (LSU), 7-6(5), 6-2
5. Nicki Mechem (A&M) def. Daysi Espinal (LSU), 6-2, 6-1
6. Camila Caliari (LSU) def. Seva Iwinski (A&M), 6-4, 7-6(6)

-- LSU Record: 5-2

Tulsa def. LSU, 4-3*(February 22, 2003 - Baton Rouge, La.)***Doubles**

1. Durska/Pillay (Tulsa) def. #60 Fantilli/Seaman (LSU), 8-4
2. Mariana Barrios/Majauskaite (Tulsa) def. Ferguson/Mang (LSU), 8-6
3. Caliari/Espinal (LSU) def. Zoe Buhagiar/Muscolino (Tulsa), 8-2

Singles

1. #20 Alicia Pillay (Tulsa) def. #116 Rocio Fantilli (LSU), 6-4, 6-2
2. #102 Aleksandra Durska (Tulsa) def. Jessica Ferguson (LSU), 6-3, 6-3
3. Amanda Mang (LSU) def. Donata Majauskaite (Tulsa), 6-2, 6-3
4. Daniella Muscolino (Tulsa) def. Marina Chiarelli (LSU), 7-6(4), 3-6, 7-5
5. Daysi Espinal (LSU) def. Tiffany Smith (Tulsa), 6-1, 3-6, 6-3
6. Camila Caliari (LSU) def. Timberly Greenly (Tulsa), 6-3, 6-0

-- LSU Record: 5-3

LSU def. SMU, 5-2*(February 23, 2003, Baton Rouge, La.)***Doubles**

1. #60 Fantilli/Seaman (LSU) def. Carson/Kouzmenko (SMU), 8-3
2. Langer/Leuszler (SMU) def. Ferguson/Mang (LSU), 8-4
3. Caliari/Espinal (LSU) def. Vaughan/Paige Evans (SMU), 8-6

Singles

1. #116 Rocio Fantilli (LSU) def. Kit Carson (SMU), 6-4, 6-4
2. #100 Jenny Langer (SMU) def. Jessica Ferguson (LSU), 6-3, 6-4
3. Svetlana Kouzmenko (SMU) def. Amanda Mang (LSU), 6-0, def. (inj)
4. Marina Chiarelli (LSU) def. Siayerah Rambally (SMU), 6-0, 6-4
5. Daysi Espinal (LSU) def. Allison Leuszler (SMU), 4-6, 6-1, 6-2
6. Camila Caliari (LSU) def. Nadia Vaughan (SMU), 7-5, 6-7(4), 1-0(2)

-- LSU Record: 6-3

Alabama def. LSU, 7-0*(February 28, 2003 - Tuscaloosa, Ala.)***Doubles**

1. #33 Begovic/Stephenson (UA) def. Fantilli/Lauren Seaman (LSU), 8-6
2. Cremers/Bentley (UA) def. Ferguson/Mang (LSU), 8-6
3. Koppelle/Melissa Minor (UA) def. Espinal/Caliari (LSU), 8-4

Singles

1. #71 Millie Begovic (UA) def. Rocio Fantilli (LSU), 6-2, 6-3
2. Sophie Cremers (UA) def. Jessica Ferguson (LSU), 6-4, 6-3
3. Robin Stephenson (UA) def. Amanda Mang (LSU) 7-6, 1-6, 10-5
4. Marie Lord-Andrade (UA) def. Marina Chiarelli (LSU) 6-1, 4-6, 10-6
5. Ashley Bentley (UA) def. Daysi Espinal (LSU), 6-1, 6-0
6. Nathalie Koppelle (UA) def. Camila Caliari (LSU), 6-2, 4-6, 10-8

-- LSU Record: 6-4, 0-1



Lauren Seaman

LSU def. Auburn, 5-2*(March 2, 2003 - Auburn, Ala.)***Doubles**

1. #40 Bercik/Ramirez (AU) def. Fantilli/Lauren Seaman (LSU), 8-6
2. Ferguson/Mang (LSU) def. Rosenbrock/Martina Janska (AU), 8-4
3. Espinal/Caliari (LSU) def. Suitor/Cowart (AU), 8-4

Singles

1. Rocio Fantilli (LSU) def. #93 Carolina Ramirez (AU), 6-4, 6-2
2. Petra Bercik (AU) def. Jessica Ferguson (LSU), 6-3, 3-6, 7-6(5)
3. Amanda Mang (LSU) def. #108 Isabel Rosenbrock (AU), 0-6, 7-5, 6-2
4. Marina Chiarelli (LSU) def. Sarah Suitor (AU), 6-0, 6-1
5. Liz Sauerborn (AU) def. Daysi Espinal (LSU), 6-3, 6-3
6. Camila Caliari (LSU) def. Ashley Cowart (AU), 6-1, 6-3

-- LSU Record: 7-4, 1-1

#24 South Carolina def. LSU, 5-2*(March 7, 2003 - Baton Rouge, La.)***Doubles**

1. Fantilli/Seaman (LSU) def. Boyanovich/Wojdylo (USC), 8-4
2. Kenoyer/Wiggins (USC) def. Ferguson/Mang (LSU), 8-2
3. Caliari/Espinal (LSU) def. Brown/Walsh (USC), 8-2

Singles

1. Kathy Boyanovich (USC) def. Rocio Fantilli (LSU), 6-3, 6-2
2. Jodi Kenoyer (USC) def. Amanda Mang (LSU), 6-2, 6-2
3. Danielle Wiggins (USC) def. Jessica Ferguson (LSU), 6-1, 6-0
4. Magda Wojdylo (USC) def. Marina Chiarelli (LSU), 1-6, 6-1, 6-3
5. Daysi Espinal (LSU) def. Catherine Brown (USC), 6-2, 2-6, 6-0
6. Justine Walsh (USC) def. Camila Caliari (LSU), 6-3, 7-5

-- LSU Record: 7-5, 1-2

#1 Florida def. LSU, 7-0

(March 9, 2003 - Baton Rouge, La.)

Doubles

- #7 Scaringe/Gordon (UF) def. Fantilli/Seaman (LSU), 8-2
- #55 Magley/Reyes (UF) def. Ferguson/Espinal (LSU), 8-2
- Berez/Rotundi (UF) def. Caliarì/Chiarelli (LSU), 8-3

Singles

- #25 Julia Scaringe (UF) def. Rocio Fantilli (LSU), 6-3, 6-2
 - #29 Julie Rotundi (UF) def. Jessica Ferguson (LSU), 6-0, 6-1
 - #30 Zerene Reyes (UF) def. Marina Chiarelli (LSU), 6-2, 6-3
 - #9 Alexis Gordon (UF) def. Daysi Espinal (LSU), 6-1, 6-4
 - #81 Jennifer Magley (UF) def. Lauren Seaman (LSU), 6-1, 6-0
 - Boglarka Berez (UF) def. Camila Caliarì (LSU), 6-2, 6-1
- LSU Record: 7-6, 1-3

#11 Tennessee def. LSU, 6-1

(March 14, 2003 - Baton Rouge, La.)

Doubles

- #5 Castellvi/Schaub (UT) def. Fantilli/Seaman (LSU), 8-5.
- #36 Immink/Tammy Encina (UT) def. Ferguson/Chiarelli (LSU), 8-6.
- Cleveland/Maharaj (UT) def. Caliarì/Espinal (LSU), 9-7.

Singles

- #3 Vilmarie Castellvi (UT) def. Rocio Fantilli (LSU), 6-0, 6-2.
 - #56 Crystal Cleveland (UT) def. Jessica Ferguson (LSU), 6-2, 6-1.
 - Melissa Schaub (UT) def. Marina Chiarelli (LSU), 6-4, 7-5.
 - Sabita Maharaj (UT) def. Daysi Espinal (LSU), 6-4, 6-3.
 - Ashley Robards (UT) def. Camila Caliarì (LSU), 6-2, 6-4.
 - Lauren Seaman (LSU) def. Majen Immink (UT), 6-4, 6-2.
- LSU Record: 7-7, 1-4

#5 Georgia def. LSU, 6-0

(March 17, 2003 - Baton Rouge, La.)

Doubles

Were not played

Singles

- #1 Agata Cioroch (UGA) def. Rocio Fantilli (LSU), 6-3, 6-4*
 - #63 Tina Hojnik (UGA) def. Jessica Ferguson (LSU), 6-4, 6-1
 - Lori Grey (UGA) def. Marina Chiarelli (LSU), 6-4, 6-4
 - Evgenia Subbotina (UGA) def. Daysi Espinal (LSU), 6-4, 6-3
 - Alex Smith (UGA) def. Lauren Seaman (LSU), 6-1, 6-1
 - Douglas Wink (UGA) def. Camila Caliarì (LSU), 6-2, 6-7(1), 1-0(7)
- LSU Record: 7-8, 1-5

LSU def. Ohio State, 5-2

(March 23, 2003 - Baton Rouge, La.)

Doubles

- Fantilli/Lauren Seaman (LSU) def. Pervez/Williams (OSU), 9-8(6)
- Ferguson/Mang (LSU) def. Fisk/Leskovar (OSU), 8-5
- Caliari/Espinal (LSU) def. Adams/Meaghan Colville (OSU), 8-4

Singles

- #59 Sadhaf Perez (OSU) def. Rocio Fantilli (LSU), 6-2, 6-2
 - Erica Fisk (OSU) def. Jessica Ferguson (LSU), 7-6(4), 6-3
 - Amanda Mang (LSU) def. Lyndsay Williams (OSU), 6-4, 6-3
 - Marina Chiarelli (LSU) def. Jackie Leskovar (OSU), 6-2, 6-2
 - Daysi Espinal (LSU) def. Emily DeCamilla (OSU), 3-6, 6-2, 6-0
 - Camila Caliarì (LSU) def. Meaghan Colville (OSU), 6-3, 6-4
- LSU Record: 8-8



Amanda Mang

#13 Vanderbilt def. LSU, 7-0

(March 28, 2003 - Nashville, Tenn.)

Doubles

- Fantilli/Seaman (LSU) def. #1 Riske/Tsoubanos (VU), 8-4
- #26 Falk/Schmandt (VU) def. Mang/Ferguson (LSU), 8-3
- Menees/Schellhas (VU) def. Caliarì/Espinal (VU), 8-5

Singles

- #11 Sarah Riske (VU) def. Rocio Fantilli (LSU), 7-5, 7-5
 - Kelly Schmandt (VU) def. Jessica Ferguson (LSU), 6-4, 6-2
 - #62 Alek Tsoubanos (VU) def. Marina Chiarelli (LSU), 7-5, 6-4
 - Audra Falk (VU) def. Daysi Espinal (LSU), 6-0, 7-5
 - Annie Menees (VU) def. Camila Caliarì (LSU), 6-2, 6-2
 - Kori Scott (VU) def. Lauren Seaman (LSU), 6-2, 6-2
- LSU Record: 8-9, 1-6

#15 Kentucky def. LSU, 7-0

(March 30, 2003 - Lexington, Ky.)

Doubles

- #8 Witten/Trefethen (UK) def. Fantilli/Seaman (LSU), 8-5
- Bradwell/Buckley (UK) def. Ferguson/Chiarelli (LSU), 8-4
- Roels/Stafford (UK) def. Espinal/Caliari (LSU), 8-2

Singles

- #49 Sarah Witten (UK) def. Rocio Fantilli (LSU), 6-1, 6-4
 - #101 Nathalie Roels (UK) def. Jessica Ferguson (LSU), 6-4, 3-6, 6-2
 - Jill Buckley (UK) def. Marina Chiarelli (LSU), 6-4, 3-6, 6-2
 - Shannon Strafford (UK) def. Daysi Espinal (LSU), 6-2, 6-2
 - Amy Trefethen (UK) def. Camila Caliarì (LSU), 6-2, 6-2
 - Shannon Staugh (UK) def. Lauren Seaman (LSU), 7-6(2), 6-3
- LSU Record: 8-10, 1-7

LSU def. Tulane, 4-3*(April 2, 2003 - New Orleans, La.)***Doubles**

1. Fantilli/Seaman (LSU) def. #9 Kuhn/Smekodub (TU), 9-7
2. Amanda Mang/Ferguson (LSU) def. Kockott/Ivanov (TU), 8-6
3. Saaibi/Valdes (TU) def. Caliarì/Espinal (LSU), 8-4

Singles

1. #27 Julie Smekodub (TU) def. Rocio Fantilli (LSU), 6-1, 6-2
2. #44 Jenny Kuhn (TU) def. Jessica Ferguson (LSU), 6-0, 6-4
3. Marina Chiarelli (LSU) def. #71 Erika Valdes (TU), 7-6(4), 6-3
4. Daysi Espinal (LSU) def. Maria Ivanov (TU), 6-4, 6-2
5. Ana Saaibi (TU) def. Camila Caliarì (LSU), 6-2, 6-2
6. Lauren Seaman (LSU) def. Nancy Kockott (TU), 6-3, 6-4

-- **LSU Record: 9-10****LSU def. Mississippi State, 5-2***(April 4, 2003 - Baton Rouge, La.)***Doubles**

1. Fantilli/Seaman (LSU) def. Ueda/Fagan (MSU), 8-3
2. Rekasi/Kugakolova (MSU) def. Ferguson/Chiarelli (LSU), 8-4
3. Switala/Hirt (MSU) def. Caliarì/Espinal (LSU), 8-5

Singles

1. Rocio Fantilli (LSU) def. Anastasia Kugakolova (MSU), 6-1, 6-4
2. Jessica Ferguson (LSU) def. Magdi Rekasi (MSU), 6-3, 6-3
3. Marcelle Hirt (MSU) def. Marina Chiarelli (LSU), 6-4, 6-4
4. Daysi Espinal (LSU) def. Elaine Fagan (MSU), 6-4, 6-4
5. Camila Caliarì (LSU) def. Yumi Ueda (MSU), 6-3, 6-0
6. Lauren Seaman (LSU) def. Justyna Switala (MSU), 6-1, 6-2

-- **LSU Record: 10-10, 2-7****LSU def. Ole Miss, 4-3***(April 6, 2003 - Baton Rouge, La.)***Doubles**

1. #44 Radu/Tomatis (UM) def. Fantilli/Seaman (LSU), 9-7
2. Ferguson/Chiarelli (LSU) def. Adams/Pepl (UM), 8-5
3. Caliarì/Espinal (LSU) def. Basile/Harboe (UM), 8-5

Singles

1. #25 Mira Radu (UM) def. Rocio Fantilli (LSU), 6-7(5), 6-3, 1-0(7)
2. Karem Harboe (UM) def. Jessica Ferguson (LSU), 1-6, 6-3, 6-4
3. Marina Chiarelli (LSU) def. Florencia Basile (UM), 6-2, 6-4
4. Sabrina Pepl (UM) def. Daysi Espinal (LSU), 6-3, 6-2
5. Camila Caliarì (LSU) def. Virginia Tomatis (UM), 6-2, 6-4
6. Lauren Seaman (LSU) def. Audra Adams (UM), 6-1, 6-4

-- **LSU Record: 11-10, 3-7****Purdue def. LSU, 5-2***(April 9, 2003 - West Lafayette, Ind.)***Doubles**

1. #43 Fantilli/Seaman (LSU) def. Wright/Burgarello (PU), 8-5
2. Ferguson/Chiarelli (LSU) def. Zuccarini/Melissa Woods (PU), 9-7
3. Iqbal/Haynor (PU) def. Espinal/Caliari (LSU), 8-1

Singles

1. Gretchen Haynor (PU) def. Rocio Fantilli (LSU), 6-4, 6-7(4), 1-0(6)
2. #114 Amy Walgenbach (PU) def. Jessica Ferguson (LSU), 6-3, 6-3
3. Marina Chiarelli (LSU) def. Melissa Iqbal (PU), 3-6, 7-5, 3-0(ret.)
4. Shawna Zuccarini (PU) def. Daysi Espinal (LSU), 6-0, 6-2
5. Missy Wright (PU) def. Camila Caliarì (LSU), 6-1, 6-2
6. Lara Burgarello (PU) def. Lauren Seaman (LSU), 6-1, 7-5

-- **LSU Record: 11-11****LSU def. Arkansas, 6-1***(April 12, 2003 - Fayetteville, Ark.)***Doubles**

1. Fantilli/Seaman (LSU) def. Arghire/Pacheco (ARK), 8-3
2. Ferguson/Chiarelli (LSU) def. A. Dybicz/M. Dybicz (ARK), 8-2
3. Espinal/Caliari (LSU) def. Cornett/Morton (ARK), 8-6

Singles

1. Rocio Fantilli (LSU) def. Simona Arghire (ARK), 6-3, 6-3
2. Jessica Ferguson (LSU) def. Anna Dybicz (ARK), 4-6, 6-0, 6-4
3. Marina Chiarelli (LSU) def. Iliana Pacheco (ARK), 6-1, 6-3
4. Mellisa Cornett (ARK) def. Daysi Espinal (LSU), 3-6, 3-3(ret.)
5. Camila Caliarì (LSU) def. Whitney Morton (ARK), 6-3, 6-1
6. Lauren Seaman (LSU) def. Monika Dybicz (ARK), 6-2, 7-6(4)

-- **LSU Record: 12-11, 4-7****Ole Miss def. LSU, 4-3****SEC Tournament - First Round***(April 17, 2003 - Knoxville, Tenn.)***Doubles**

1. Radu/Tomatis (UM) def. #43 Fantilli/Seaman (LSU), 8-2
2. Chiarelli/Ferguson (LSU) def. Adams/Pepl (UM), 9-8(2)
3. Caliarì/Daysi Espinal (LSU) def. Harboe/Basile (UM), 9-8(3)

Singles

1. #21 Mira Radu (UM) def. Rocio Fantilli (LSU), 6-4, 6-0
2. Karem Harboe (UM) def. Jessica Ferguson (LSU), 6-7(7), 7-6(4), 7-5
3. Marina Chiarelli (LSU) def. Florencia Basile (UM), 4-6, 6-3, 6-2
4. Sabrina Pepl (UM) def. Amanda Mang (LSU), 6-4, 3-6, 7-6(5)
5. Camila Caliarì (LSU) def. Virginia Tomatis (UM), 6-4, 6-2
6. Audra Adams (UM) def. Lauren Seaman (LSU), 6-4, 6-2

-- **LSU Record: 12-12****Texas A&M def. LSU, 4-0****NCAA Tournament - First Round***(May 9, 2003 - College Station, Texas)***Doubles**

1. #35 Roland/Spencer (A&M) vs. Fantilli/Seaman (LSU), susp.
2. Hedberg/Walker (A&M) def. Chiarelli/Ferguson (LSU), 8-5
3. Lee/Mechem (A&M) def. Caliarì/Mang (LSU), 8-5

Singles

1. #71 Jessica Roland (A&M) def. Rocio Fantilli (LSU), 6-2, 6-3
2. Ashley Hedberg (A&M) def. Jessica Ferguson (LSU), 6-0, 5-7, 6-1
3. Marina Chiarelli (LSU) vs. Roberta Spencer (A&M), susp.
4. Amanda Mang (LSU) vs. Lauren Walker (A&M), susp.
5. Nicki Mechem (A&M) def. Camila Caliarì (LSU), 7-5, 6-0
6. Daysi Espinal (LSU) vs. Seva Iwinski (A&M), susp.

-- **LSU Final Record: 12-13, 4-7 SEC**

2003 SEC STANDINGS

EASTERN DIVISION	SEC Pct.	ALL Pct.
#Florida *	10-1 .909	31-2 .939
Georgia	9-2 .818	19-5 .792
Tennessee	9-2 .818	22-7 .759
Kentucky	9-2 .818	23-8 .742
Vanderbilt	8-3 .727	21-6 .778
South Carolina	5-6 .455	15-12 .556
WESTERN DIVISION	SEC Pct.	ALL Pct.
Alabama *	6-5 .545	19-9 .679
LSU	4-7 .364	12-14 .462
Ole Miss	3-8 .273	8-14 .364
Auburn	2-9 .182	9-12 .429
Mississippi State	1-10 .091	7-14 .333
Arkansas	0-11 .000	8-14 .364

Eastern Division, SEC, SEC Tournament and NCAA Tournament Champion
*Western Division Champion

2003 SEC Tournament Results

April 17-20 - Knoxville, Tennessee
Varsity Tennis Courts

First Round

Alabama def. Mississippi State, 4-1
South Carolina def. Auburn, 4-1
Ole Miss def. LSU, 4-3
Vanderbilt def. Arkansas, 4-0

Quarterfinal Round

Kentucky def. Alabama 4-2
Georgia def. South Carolina, 4-0
Florida def. Ole Miss, 4-0
Tennessee def. Vanderbilt, 4-1

Semifinal Round

Georgia def. Kentucky, 4-1
Florida def. Tennessee, 4-3

Championship Round

Florida def. Georgia, 4-0

2003 SEC Awards

First Team All-SEC (by positions)

Singles

No. 1 Vilmarie Castellvi, Tennessee
No. 2 Sophie Cremers, Alabama
No. 3 Crystal Cleveland, Tennessee
No. 4 Zerene Reyes, Florida
No. 5 Alexis Gordon, Florida
No. 6 Jennifer Magley, Florida

Doubles

No. 1 Agata Cioroch/Lori Grey, Georgia
No. 2 Alexis Gordon/Julie Rotondi, Florida
No. 3 Crystal Cleveland/Sabita Maharaj, Tennessee*
Tina Hojnik/Douglas Wink, Georgia*

Second Team All-SEC (at large)

Singles

Agata Cioroch, Georgia
Lori Grey, Georgia
Anne Nguyen, Georgia
Sarah Witten, Kentucky
Mira Radu, Ole Miss
Sarah Riske, Vanderbilt

Doubles

Sarah Witten/Amy Trefethen, Kentucky
Vilmarie Castellvi/Melissa Schaub, Tennessee
Sarah Riske/Aleke Tsoubanos, Vanderbilt
* Indicates a tie for position

SEC COACH OF THE YEAR

Mark Guilbeau, Kentucky

SEC PLAYER OF THE YEAR

Vilmarie Castellvi, Tennessee

SEC FRESHMAN OF THE YEAR

Nathalie Roels, Kentucky

2003 SEC PLAYERS OF THE WEEK

Week 1 (Feb. 24-March 2)
Magda Wojdylo, South Carolina
Week 2 (March 3-9)
Crystal Cleveland, Tennessee
Week 3 (March 10-16)
Sarah Riske, Vanderbilt
Week 4 (March 17-23)
Vilmarie Castellvi, Tennessee
Week 5 (March 24-30)
Tina Hojnik, Georgia
Week 6 (March 31-April 6)
Alexis Gordon, Florida
Week 7 April (7-13)
Sarah Witten, Kentucky

2003 SEC WOMEN'S TENNIS ACADEMIC HONOR ROLL (LSU ONLY)

Name	Class	Major
Tami Botts	Senior	Sociology
Bruna Colosio	Senior	Interior Design
Kelly Craycraft	Senior	Mass Com.
Rocio Fantilli	Junior	Int.Trade & Finance
Amy McIlhaney	Senior	Marketing

FINAL ITA/Omni Hotels Collegiate Tennis Rankings

1. Florida
2. Stanford
3. Duke
4. California
5. Southern California
6. Washington
7. Georgia
8. College of William and Mary
9. North Carolina
10. Tennessee

Rest of the SEC

12. Kentucky
13. Vanderbilt
30. Alabama
46. South Carolina
50. Ole Miss
- 52. LSU**
70. Arkansas

INDIVIDUAL (Final)

SEC Only

1. Vilmarie Castellvi, Tennessee
2. Agata Cioroch, Georgia
15. Alexis Gordon, Florida
18. Mira Radu, Ole Miss
21. Sarah Riske, Vanderbilt
27. Zerene Reyes, Florida
30. Lindsay Dawaf, Florida
31. Julie Rotondi, Florida
35. Sarah Witten, Kentucky
41. Tammy Encina, Tennessee
50. Julia Scaringe, Florida
53. Crystal Cleveland, Tennessee
59. Nathalie Roels, Kentucky
62. Anne Nguyen, Georgia
76. Aleke Tsoubanos, Vanderbilt
79. Sophie Cremers, Alabama
80. Tina Hojnik, Georgia
91. Kelly Schmandt, Vanderbilt
93. Jennifer Magley, Florida

DOUBLES (Final)

SEC Only

1. Grey/Cioroch, Georgia
4. Trefethen/Witten, Kentucky
5. Tsoubanos/Riske, Vanderbilt
6. Castellvi/Schaub, Tennessee
7. Reyes/Magley, Florida
14. Witten/Roels, Kentucky
22. Scaringe/Gordon, Florida
29. Buckley/Trefethen, Kentucky
31. Dawaf/Rotondi, Florida
33. Immink/Encina, Tennessee
41. Gordon/Rotondi, Florida
46. Schmandt/Falk, Vanderbilt
50. Radu/Tomatis, Ole Miss
54. Cleveland/Robards, Tennessee
55. Ramirez/Bercik, Auburn
58. Cleveland/Maharaj, Tennessee

All Americans:

Vilmarie Castellvi, Tennessee (S, D)
Tammy Encina, Tennessee (S)
Lori Grey, Georgia (D)
Jennifer Magley, Florida (D)
Mira Radu, Mississippi (S)
Zerene Reyes, Florida (D)
Sarah Riske, Vanderbilt (S, D)
Melissa Schaub, Tennessee (D)
Amy Trefethen, Kentucky (D)
Aleke Tsoubanos, Vanderbilt (D)
Sarah Witten, Kentucky (S, D)

SEC Team Champions

Year	Champion	Runner-Up	Tournament Site
1980	Florida	LSU	Nashville, Tenn.
1981	Florida	Tennessee	Athens, Ga.
1982	Florida	Ole Miss	Oxford, Miss.
1983	Georgia	Florida	Tuscaloosa, Ala.
1984	Florida	Ole Miss	Gainesville, Fla.
1985	Florida	LSU	Auburn, Ala.
1986	Florida	Kentucky	Athens, Ga.
1987	Florida	Kentucky	Athens, Ga.
1988	Florida	Georgia	Baton Rouge, La.
1989	Georgia	Florida	Oxford, Miss.
1990	Florida*	Georgia*	Starkville, Miss.
1991	Florida	Georgia	Knoxville, Tenn.
1992	Florida	Georgia	Tuscaloosa, Ala.
1993	Florida	Georgia	Nashville, Tenn.
1994	Georgia	Florida	Fayetteville, Ark.
1995	Florida	Georgia	Auburn, Ala.
1996	Florida	Vanderbilt	Gainesville, Fla.
1997	Florida	Georgia	Athens, Ga.
1998	Florida	Georgia	Lexington, Ky.
1999	Florida	Ole Miss	Baton Rouge, La.
2000	Georgia	Florida	Oxford, Miss.
2001	Florida	Tennessee	Starkville, Miss.
2002	Georgia	Florida	Columbia, S.C.

* Indicates a tie for first place

SEC Championship Totals

Florida: 18
Georgia: 6

SEC Tournament Champions

Year	Champion	Runner-Up	Host
1982	Florida	Ole Miss	Ole Miss
1983	Georgia	Florida	Georgia
1990	Florida	Georgia	Mississippi State
1991	Florida	Georgia	Tennessee
1992	Florida	Georgia	Alabama
1993	Florida	Georgia	Vanderbilt
1994	Georgia	Florida	Arkansas
1995	Florida	Georgia	Auburn
1996	Florida	Vanderbilt	Florida
1997	Florida	Georgia	Georgia
1998	Florida	Georgia	Kentucky
1999	Florida	Ole Miss	LSU
2000	Florida	Georgia	Ole Miss
2001	Georgia	Tennessee	Mississippi State
2002	Florida	S. Carolina	S. Carolina

SEC Tournament Totals

Florida: 12
Georgia: 3

HISTORY



Brula Colosio
Former Lady Tiger and SEC Player of the Year

All-Time NCAA Champions

Year	Team	Singles	Doubles
1982	Stanford	Alycia Moulton (Stanford)	Ludloff-Lewis (UCLA)
1983	USC	Beth Herr (USC)	Rush-Allen (Trinity)
1984	Stanford	Lisa Spain (Georgia)	Burgin-Gates (Stanford)
1985	USC	Linda Gates (Stanford)	Eldrege-Gates (Stanford)
1986	Stanford	Patty Fendick (Stanford)	Gregory-Reis (Miami)
1987	Stanford	Patty Fendick (Stanford)	Adams-Donnelly (N'western)
1988	Stanford	Shaun Stafford (Florida)	Cooper-Sampras (UCLA)
1989	Stanford	Sandra Birch (Stanford)	Holden-Pollard (Miss. State)
1990	Stanford	Debbie Graham (Stanford)	McGrath-Whitlinger (Stanford)
1991	Stanford	Sandra Birch (Stanford)	Alexander-Arendt (Florida)
1992	Florida	Lisa Raymond (Florida)	Cenezia-McCalla (UCLA)
1993	Texas	Lisa Raymond (Florida)	Oldham-Creek (Arizona)
1994	Georgia	Angela Lettiere (Georgia)	Jenson-Koves (Kansas)
1995	Texas	Keri Phebus (UCLA)	Phebus-Starrett (UCLA)
1996	Florida	Jill Craybas (Florida)	Buth-Nickitas (Florida)
1997	Stanford	Lilia Osterloh (Stanford)	Buth-Nickitas (Florida)
1998	Florida	Vanessa Webb (Duke)	Augustus-Jensen (California)
1999	Stanford	Zuzana Lesenarova (San Diego)	Catlin-Castellano (Georgia)
2000	Georgia	Laura Granville (Stanford)	Jensen-Curran (California)
2001	Stanford	Lauren Kalvaria (Stanford)	Laiho-Lehnhoff (Florida)
2002	Stanford	Bea Bielik (Wake Forest)	Kalvaria-Lastra (Stanford)
2003	Florida	Amber Liu (Stanford)	Fusano-Kops-Jones (California)

LSU at the NCAA Championships

2003

Team

First Round Texas A&M def. LSU, 4-0

2002

Singles

First Round **Bruna Colosio** def. Sarah Riske (VU), 6-3, 6-2

Second Round Andria Engel (ASU) def. **Bruna Colosio**, 2-6, 6-2, 62

Doubles

First Round Bradley-Fisher (UCLA) def. **Colosio-Fantilli**

2001

Singles

First Round Bruna Colosio def. Julie DeRoo (Ole Miss), 6-2, 6-2.

Second Round Bruna Colosio def. Vladka Uhlirova (Texas), 6-4, 6-1.

Third Round Bruna Colosio def. Kathy Sell (Duke), 6-4, 6-4.

Quarterfinal Lauren Kalvaria (Stanford) def. Bruna Colosio, 6-2, 6-0.

2000

Team

First Round Southern California 5, LSU 2

Singles

First Round Bruna Colosio def. Alexi Jecminkovi (Kansas St.), 2-6, 6-2, 6-2.

Second Round Bruna Colosio def. Danielle Troch (William & Mary), 6-3, 6-3.

Third Round Bruna Colosio def. Lori Grey (Georgia), 6-4, 6-3.

Quarterfinal Katrina Mulec (UNLV) def. Bruna Colosio, 2-6, 6-2, 6-0.

Doubles

First Round Colosio-Mores def. Neykova-Wiegler (Iowa), 6-3, 6-1.

Second Round Catlin-Grey (Georgia) def. Colosio-Mores, 7-5, 6-3.

1997

Singles

First Round Elisa Penalvo (Marquette) def. Suzana Rodrigues, 6-2, 2-6, 6-1

Doubles

First Round Csapo-Svedenhov (Pepperdine) def. Rodrigues-Olave, 6-3, 3-6, 6-4

1996

Singles

First Round Suzana Rodrigues def. Amanda Augustus (California), 6-4, 6-0

Second Round Divya Merchant (Florida) def. Suzana Rodrigues, 6-3, 6-4

1995

Team

First Round LSU 5, Tennessee 3

Second Round Florida 5, LSU 0

Singles

First Round Sarah Cyganiak, (Michigan) def. Suzana Rodrigues, 3-6, 7-6, 7-6

1994

Singles

First Round Suzana Rodrigues def. Jennifer Saret, (BYU) 6-7, 7-5, 6-1

Second Round Suzana Rodrigues def. Marie-Laure Bougnol, (Ole Miss) 6-7, 6-1, 6-3

Third Round Suzana Rodrigues def. Jana Strnadova, (Syracuse) 3-6, 6-4, 6-3

Quarterfinal Paloma Collantes (Ole Miss) def. Suzana Rodrigues, 6-3, 6-3

1992

Doubles

First Round Edelman-Reece (Indiana) def. Chambers-Stewart, 6-3, 6-3

1991

Team

First Round Indiana 5, LSU 3

Singles

First Round Teri Whitlinger (Stanford) def. Claudia Herrera, 7-6, 6-3

AIAW Tournament History

1974-75

2nd AIAW Louisiana State Championships

24th USTA Nationals

1975-76

1st AIAW Louisiana State Championships

14th USTA Nationals

1976-77

1st AIAW Louisiana State Championships

5th USTA Nationals

9th AIAW National Championships

1977-78

1st AIAW Louisiana State Championships

2nd SWAIAW Regionals

8th USTA Nationals

10th AIAW National Championships

1978-79

2nd AIAW Louisiana State Championships

2nd SWAIAW Regionals

Top 25 AIAW National Championships

1979-80

1st AIAW Louisiana State Championships

4th SWAIAW Regionals

T18th AIAW National Championships

1980-81

1st AIAW Louisiana State Championships

4th SWAIAW Regionals

1980

Florida	32
LSU	18.75
Tennessee	16
Georgia	13.25
Alabama	11.25
Kentucky	10.75
Auburn	6.25
Ole Miss	6
Vanderbilt	2.25
Mississippi State	1.25

1981

Florida	30
Tennessee	20.5
Georgia	18
Ole Miss	13.5
LSU	11.5
Alabama	10
Auburn	9.75
Vanderbilt	8.25
Kentucky	2.25
Mississippi State	1

1982

Did not compete	
-----------------	--

1983

Did not compete	
-----------------	--

1984

Florida	31
Ole Miss	20
Georgia	17
Kentucky	14
Auburn	8
LSU	8
Vanderbilt	7
Mississippi State	6
Tennessee	5
Alabama	1

1985

Florida	31
Ole Miss	20
Georgia	17
Kentucky	14
Auburn	8
LSU	8
Vanderbilt	7
Mississippi State	6
Tennessee	5
Alabama	1

1986

Florida	25
Kentucky	23
Georgia	20
LSU	19
Mississippi State	11
Ole Miss	8
Alabama	5
Vanderbilt	4
Tennessee	4
Auburn	3

1987

Florida	30
Kentucky	24
Georgia	22
Mississippi State	9
LSU	8
Alabama	6
Ole Miss	6
Tennessee	4

Vanderbilt	4
Auburn	3

1988

Florida	32
Georgia	22
Kentucky	19
Mississippi State	9
Tennessee	9
Alabama	7
Vanderbilt	7
Auburn	5
LSU	5
Ole Miss	5

1989

Georgia	29
Florida	25
Tennessee	16
Kentucky	13
Mississippi State	12
Auburn	10
Alabama	6
Ole Miss	5
LSU	3
Vanderbilt	0

1990

Florida	11
Georgia	11
Kentucky	8
Tennessee	7
LSU	5
Ole Miss	4
Alabama	3.5
Mississippi State	2
Auburn	1.5
Vanderbilt	0

1991

Florida	12
Georgia	10
LSU	8
Ole Miss	6
Tennessee	4.5
Alabama	4
Kentucky	4
Mississippi State	3.5
Auburn	1
Vanderbilt	0

1992

Florida	14.5
Georgia	12.5
Tennessee	9.5
Ole Miss	8.5
Kentucky	6.5
South Carolina	6.5
Alabama	5.5
LSU	4.5
Vanderbilt	4
Auburn	3
Mississippi State	2
Arkansas	0

1993

Florida	14
Georgia	11
Ole Miss	10
Alabama	9
Auburn	7.5
Tennessee	6.5
South Carolina	5
LSU	4
Vanderbilt	3.5
Kentucky	3.5

Mississippi State	1
Arkansas	0

1994

Georgia	14
Florida	12
Ole Miss	9
Kentucky	9
Alabama	6.5
South Carolina	6.5
Vanderbilt	6.5
Auburn	4.5
Tennessee	3
Arkansas	2
LSU	2
Mississippi State	0

1995

Florida	14
Georgia	12
Tennessee	8.5
South Carolina	8
Vanderbilt	7.5
LSU	6
Ole Miss	5.5
Auburn	5.5
Alabama	4
Kentucky	2
Mississippi State	2
Arkansas	0

1996

Florida	14
Vanderbilt	11
Ole Miss	10
South Carolina	9.5
Tennessee	8.5
Auburn	5.5
Georgia	5
Arkansas	4.5
LSU	3
Kentucky	3
Alabama	2
Mississippi State	0

1997

Florida	14
Georgia	11
Ole Miss	10
Tennessee	9
LSU	6.5
Vanderbilt	5.5
South Carolina	5.5
Alabama	5
Arkansas	4
Kentucky	3.5
Mississippi State	1
Auburn	0

1998

Florida	14
Georgia	11
Vanderbilt	9.5
Ole Miss	8.5
Arkansas	8
Tennessee	7
South Carolina	5.5
Kentucky	4.5
LSU	4
Mississippi State	2
Auburn	1
Alabama	0

1999

Florida	14
Ole Miss	13

Georgia	12
South Carolina	8
Vanderbilt	7
Kentucky	7
Arkansas	6
Tennessee	6
Mississippi State	3
LSU	3
Auburn	2
Alabama	0

2000

Georgia	11-0
Florida	10-1
Vanderbilt	9-2
Ole Miss	8-3
Tennessee	7-4
South Carolina	6-5
Arkansas	4-7
Kentucky	3-8
Mississippi State	3-8
LSU	3-8
Auburn	2-9
Alabama	0-11

2001

Florida	11-0
Tennessee	10-1
Vanderbilt	9-2
Georgia	8-3
South Carolina	7-4
Kentucky	5-6
LSU	4-7
Alabama	4-7
Ole Miss	3-8
Mississippi State	3-8
Arkansas	2-9
Auburn	0-11

2002

Eastern Division	
Georgia	11-0
Florida	10-1
Vanderbilt	9-2
South Carolina	7-4
Tennessee	7-4
Kentucky	5-6

Western Division	
Auburn	6-5
Ole Miss	4-7
Alabama	3-8
LSU	3-8
Mississippi State	1-10
Arkansas	0-11

2003

Eastern Division	
Florida *	10-1
Georgia	9-2
Tennessee	9-2
Kentucky	9-2
Vanderbilt	8-3
S. Carolina	5-6

Western Division	
Alabama *	6-5
LSU	4-7
Ole Miss	3-8
Auburn	2-9
Mississippi State	1-10



Bruna Colosio



Ebie Taylor



Denise Myers



De Ann Watlington

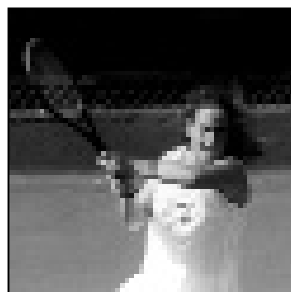

Suzana Rodrigues

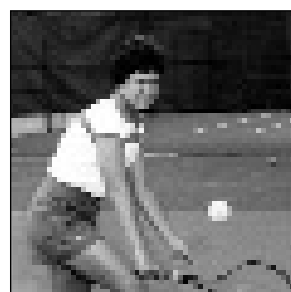

Cindy Trower

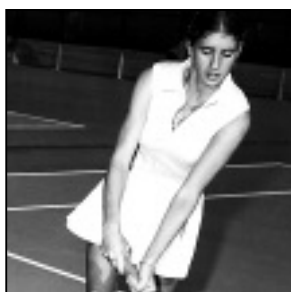

Harret Prothro



Dana De Watlington

SINGLES

Most Career Matches Won: 151 by Dana De Watlington (1983-87)
 Most Single-Season Matches Won: 49 (49-7) by Dana De Watlington (1983-84)
 Best Career Winning Percentage: .776 by Bruna Colosio (1999-02)

DOUBLES

Most Career Wins: 111 by Ebie Taylor/Lisa Boettcher (1976-80)
 Most Single-Season Matches Won: 35 (35-12) by Ebie Taylor/Lisa Boettcher (1977-78)

TEAM

Most Wins: 22 by 1979 and 1980 teams
 Best Winning Percentage: .826 (19-4) by 1977 team
 Most Consecutive Wins: 12 by 1978 team
 Most Consecutive Wins to Start a Season: 10 by 1990 team
 Most Shutout Wins: 11 by 1977 team
 Total Shutout Win/Lost Record: 116-35
 Most Consecutive Shutouts: 6 by 1977 team
 Most Shutouts to Start a Season: 6 by 1977 team

All-Time Winningest Players

Player	Wins	Years
1. Dana De Watlington	151	1983-87
2. Ebie Taylor	132	1976-80
3. Denise Myers	122	1977-81
4. De Ann Watlington	120	1983-87
5. Suzana Rodrigues	108	1993-97
6. Cindy Trower	107	1978-82
7. Harriet Prothro	101	1978-82
8. Ana Paula Mores	97	1997-00
Bruna Colosio	97	1999-02
Sarah Stewart	97	1989-93
11. Carol Boston	95	1979-83
12. Kay McDaniel	92	1975-79
13. Vikki Chambers	92	1989-93
14. Jennifer Barr	90	1994-98

40 or More Match Wins (Single Season)

Player	Wins	Years
Dana De Watlington	49	1983-84
Kay McDaniel	43	1977-78
De Ann Watlington	42	1984-85
Ebie Taylor	41	1977-78
Harriet Prothro	41	1978-79
Denise Myers	40	1977-78

30-39 Match Wins (Single Season)

Player	Wins	Years
Bruna Colosio	38	1999-00
Dana De Watlington	38	1984-85
Carol Boston	38	1978-79
Karen McCarter	37	1977-78
Cindy Trower	37	1978-79
Ebie Taylor	35	1978-79
Ann Ellis	34	1977-78
Ana Paula Mores	33	1999-00
Sarah Stewart	32	1990-91
Dana De Watlington	32	1985-86
Dana De Watlington	32	1986-87
De Ann Watlington	32	1983-84
Denise Myers	32	1978-79
Suzana Rodrigues	32	1993-97
Cindy Trower	31	1980-81
Kay McDaniel	30	1975-76



Pat Newman



Karen Elliot



Betty Sue Hagerman

COACHING RECORDS

Year	Coach	W	L	Pct.	Postseason
1976	Pat Newman	11	5	.688	Louisiana AIAW Champion
1977	Pat Newman	19	4	.826	Louisiana AIAW Champion
1978	Pat Newman	19	5	.792	Louisiana AIAW Champion
1979	Pat Newman	22	10	.688	Louisiana AIAW Runner-up
1980	Karen McCarter Elliot	22	13	.629	Louisiana AIAW Champion
1981	Betty Sue Hagerman	21	9	.700	Louisiana AIAW Champion
1982	Betty Sue Hagerman	11	16	.407	
1983	Betty Sue Hagerman	8	11	.727	
1984	Phillip Campbell	15	13	.536	
1985	Phillip Campbell	19	7	.731	
1986	Phillip Campbell	18	9	.667	
1987	Phillip Campbell	17	6	.739	
1988	Phillip Campbell	10	14	.417	
1989	Geoff Macdonald	14	10	.583	
1990	Geoff Macdonald	17	8	.680	
1991	Geoff Macdonald	19	6	.760	NCAA Final 20
1992	Tony Minnis	14	9	.609	
1993	Tony Minnis	10	11	.476	
1994	Tony Minnis	9	13	.409	
1995	Tony Minnis	19	8	.704	NCAA Sweet 16
1996	Tony Minnis	14	11	.560	NCAA SW Regional Semi Final
1997	Tony Minnis	18	9	.667	NCAA SW Regional Final
1998	Tony Minnis	15	10	.600	NCAA SW Regional Final
1999	Tony Minnis	13	11	.542	NCAA Second Round
2000	Tony Minnis	16	11	.593	NCAA Sweet 16
2001	Tony Minnis	14	10	.583	NCAA Tournament
2002	Tony Minnis	12	13	.480	NCAA Tournament
2003	Tony Minnis	12	13	.480	NCAA Tournament

Newman's Total (4 years)	71	24	.755
Elliot's Total (1 year)	22	13	.629
Hagerman's Total (3 years)	40	36	.526
Campbell's Total (5 years)	79	49	.617
Macdonald's Total (3 years)	50	24	.676
Minnis' Total (12 years)	166	129	.563

LSU TOTALS (28 years) 428 275.609

LSU Women's Tennis COACHES 1976-2003



Phillip Campbell

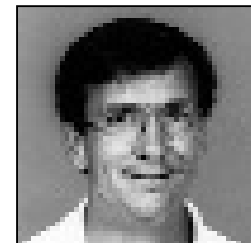

Geoff MacDonald



Tony Minnis

LSU in the Final National Rankings

Team	Year	Final Ranking	Coach
	1980	(t)No. 18	Karen McCarter-Elliot
	1991	(t)No. 18	Geoff Macdonald
	1992	No. 21	Tony Minnis
	1994	(t)No. 50	Tony Minnis
	1995	No. 18	Tony Minnis
	1996	No. 36	Tony Minnis
	1997	No. 20	Tony Minnis
	1998	No. 26	Tony Minnis
	1999	No. 28	Tony Minnis
	2000	No. 21	Tony Minnis
	2001	No. 27	Tony Minnis
	2002	No. 51	Tony Minnis
	2003	No. 52	Tony Minnis

Singles

Year	Player	Rank
1991	Claudia Herrera	No. 71
	Laura Randmaa	No. 88
	Patricia Minnis	No. 89
1994	Suzana Rodrigues	No. 24
	Nelly Pardo	No. 83
1995	Suzana Rodrigues	No. 48(t)

1996	Suzana Rodrigues	No. 28
1997	Suzana Rodrigues	No. 22
1998	Laura Olave	No. 74
1999	Bruna Colosio	No. 45
	Ana Paula Mores	No. 76
2000	Bruna Colosio	No. 9
	Ana Paula Mores	No. 75
2001	Bruna Colosio	No. 11
2002	Bruna Colosio	No. 33
	Tami Botts	No. 111

Doubles

Year	Players	Rank
1992	Vikki Chambers-Sarah Stewart	No. 23
1993	Vikki Chambers-Sarah Stewart	No. 32
1995	Suzana Rodrigues-Laura Olave	No. 48
1996	Suzana Rodrigues-Laura Olave	No. 49
1997	Suzana Rodrigues-Laura Olave	No. 10
1999	Bruna Colosio-Ana Paula Mores	No. 35
2000	Bruna Colosio-Ana Paula Mores	No. 4
2001	Bruna Colosio-Rocio Fantilli	No. 25
2002	Bruan Colosio-Rocio Fantilli	No. 25



2001 SEC Player of the Year Bruna Colosio



Kay McDaniel
Singles All-America (1978)



Ebie Taylor
Singles All-America (1978)



Suzana Rodrigues
Singles All-America (1994)
Doubles & Academic All-America (1997)



Laura Olave
Doubles All-America (1996-98)



Ana Paula Mores
Doubles All-America (2000)



Bruna Colosio
Doubles All-America (2000)
Singles All-America (2000-01)



Vikki Chambers

Lady Tiger Conference Honors

Academic All-SEC

- 1986 Eleonor Jonasson
- 1987 Marta Homodes
- 1988 Marta Homodes
- 1989 Natalie Todorovic
- 1992 Nelly Pardo
- 1993 Nelly Pardo
- 1994 Nelly Pardo
- Kirsty Llewellyn
- Jill Griffin
- 1995 Kirsty Llewellyn
- Cymantha Owen
- Elna Rocha
- Margaret Sale
- 1996 Jennifer Barr
- Kirsty Llewellyn
- Valerie Mauney
- Suzana Rodrigues
- Jamie Vallotton
- 1997 Jennifer Barr
- Laura Olave
- Suzana Rodrigues
- Jamie Vallotton
- 1998 Jennifer Barr
- Ana Paula Mores
- Laura Olave
- Jamie Vallotton
- 1999 Ana Paula Mores
- Nikki Rasheed
- Mandy Rice
- Fernanda Tsucamoto
- Christine Weber
- 2000 Tami Botts
- Kelly Craycraft
- Ana Paula Mores
- Mandy Rice
- Fernanda Tsucamoto
- 2001 Tami Botts
- Kelly Craycraft
- Mandy Rice
- 2002 Tami Botts
- Bruna Colosio
- Kelly Craycraft
- Amy McIlhaney
- Mandy Rice
- 2003 Tami Botts
- Bruna Colosio
- Kelly Claycraft
- Rocio Fantilli
- Amy McIlhaney^o

SEC COACH OF THE YEAR

- 1991 Geoff Macdonald
- 1997 Tony Minnis

SEC PLAYER OF THE YEAR

- 2001 Bruna Colosio

All-SEC

Singles

- 1984 Dana De Watlington
- 1991 Claudia Herrera
- 1994 Suzana Rodrigues
- 1997 Suzana Rodrigues
- 2000 Bruna Colosio
- Ana Paula Mores
- 2001 Bruna Colosio

Doubles

- 1993 Vikki Chambers - Sarah Stewart
- 1995 Suzana Rodrigues - Laura Olave
- 2000 Bruna Colosio - Ana Paula Mores

SEC SINGLES CHAMPIONS

- No. 3 1984 Dana De Watlington
- No. 2 1985 De Ann Watlington

SEC DOUBLES CHAMPIONS

- No. 2 1985 Jonasson-Watlington
- No. 2 1986 Harrison-Watlington

LSU'S ANNUAL SEC FINISHES

Year	Record	Finish
1980	2-1	second
1981	2-1	fifth
1982	1-6	sixth
1983	6-5	fifth
1984	4-5	sixth
1985	6-4	second
1986	7-3	fourth
1987	6-3	fifth
1988	1-8	ninth
1989	3-6	ninth
1990	5-5	fifth
1991	8-3	third
1992	5-8	eighth
1993	4-8	eighth
1994	2-10	tenth
1995	7-7	sixth
1996	3-9	ninth
1997	7-6	fifth
1998	4-8	ninth
1999	3-9	ninth (tie)
2000	3-8	eighth (tie)
2001	4-7	seventh (tie)
2002	3-8	ninth (tie)
2003	4-7	eighth

LSU's All-America Selections

- 1978 Kay McDaniel
- 1978 Ebie Taylor
- 1994 Suzana Rodrigues
- 1997 Suzana Rodrigues
- 1997 Laura Olave
- 2000 Bruna Colosio
- 2000 Ana Paula Mores
- 2001 Bruna Colosio

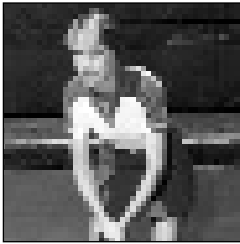

Carol Boston



Kay McDaniel



Vikki Chambers



Cymantha Owen



Marta Homedes



Lisa Boettcher

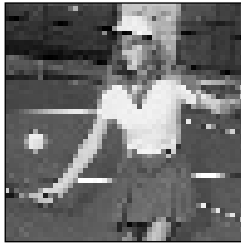

Helene Afeman

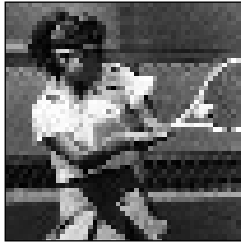

Claudia Herrera

LADY TIGER LETTERWINNERS

A

Afeman, Helene (1983-84-85)
Alipaz, Lisa (1992)

B

Barr, Jennifer (1995-96-97-98)
Boettcher, Lisa (1977-78-79-80)
Boston, Carol (1979-80-82-83)
Botts, Tami (1999-00-01-02)
Boustany, Kathryn (1981)
Budd, Perri (2002)

C

Chambers, Vikki (1990-91-92-93)
Caliari, Camila (2003)
Chiarelli, Marina (2003)
Colosio, Bruna (1999-00-01-02)
Copeland, Kyle (1979-80)
Craycraft, Kelly (1999-00)
Culotta, Trudy (1976-77)

E

Ellis, Ann Jackson (1975-76-77-78)
Espinal, Daysi (2003)

F

Fantilli, Rocio (2001-02-03)
Ferguson, Jessica (2003)

G

Garrison, Jana (1987-88-89)
Griffin, Jill (1994-95)

H

Haddix, Lauren (2000-01)
Hamilton, Mary Kaye (1982-83-84-85)
Harrison, Pattie (1983-84-85-86)
Henry, Leslie (1983)
Herrera, Claudia (1988-89-90-91)
Herrera, Leticia (1985-86-87-88)
Homedes, Marta (1987-88-89-90)
Huitt, Debbie (1983-84)

J

Jonasson, Eleonor (1985-86-87-88)
Johnson, Natalie (1994)

K

Kessler, Jennifer (1990-91)

L

Lees, Lahna (1988-89-90)
Lizzul, Linda (1982-83)
Llewellyn, Kirsty (1993-94-95-96)

M

Mang, Amanda (2002-03)
Mauney, Valerie (1994-95-96)
McCarroll, Heather (1980-81)
McCarter, Karen (1975-76-77-78)
McDaniel, Kay (1975-76-77-78)
McIlhane, Amy (1999-00-01-02)
Minnis, Patricia (1988-89-90-91)
Mores, Ana Paula (1997-98-99-00)
Myers, Denise (1978-79-80-81)

O

Olave, Laura (1995-96-97-98)
Owen, Cymantha (1992-93-94-95)

P

Palfrey, Elizabeth (1978-79)
Pardo, Nelly 1991-92-93-94)
Prothro, Harriet (1979-80-81-82)

R

Randmaa, Laura (1991-92)
Rasheed, Nikki (1996-97-98-99)
Ravat, Fatima (1982)
Reger, Carol (1977-78)
Rice, Mandy (1998-99-00-01)
Rocha, Elina (1994-95)
Rodrigues, Suzana (1994-95-96-97)
Roof, Julie (1982-83-84-85)

S

Sale, Margaret (1994-95)
Seaman, Lauren (2003)
Shudde, Raye (1984-85)
Stewart, Sarah (1990-91-92-93)
Sutherland, Sherrie (1980-81)

T

Taylor, Ebie (1977-78-79-80)
Todorvic, Natalie (1989)
Trower, Cindy (1979-80-81-82)
Tsucamoto, Fernanda (1998-99-00-01)

V

Vallotton, Jamie (1995-96-97-98)

W

Ware, Susan (1981-82)
Watlington, Dana De (1984-85-86-87)
Watlington, DeAnn (1984-85-86-87)
Weber, Christine (1998-99)
Weems, Caroline (1997)
White, Bonnie (2002-03)

Y

Young, Mimi (1989-90)

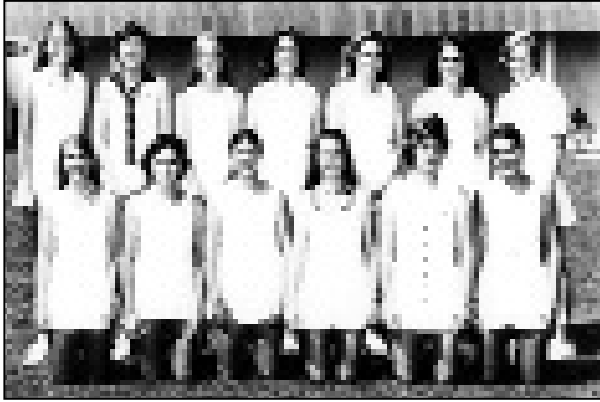

1976 Lady Tigers

1976 LADY TIGERS

Inaugural Season

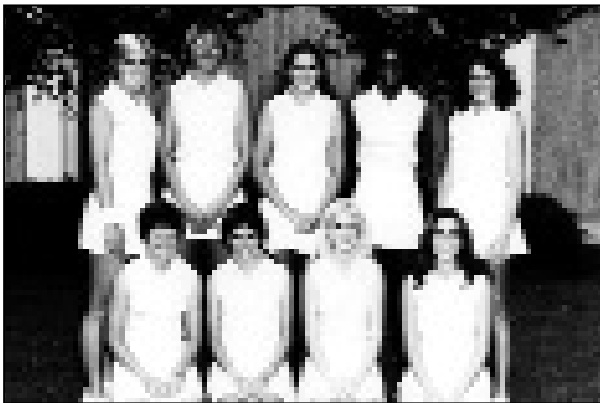

1979 Lady Tigers

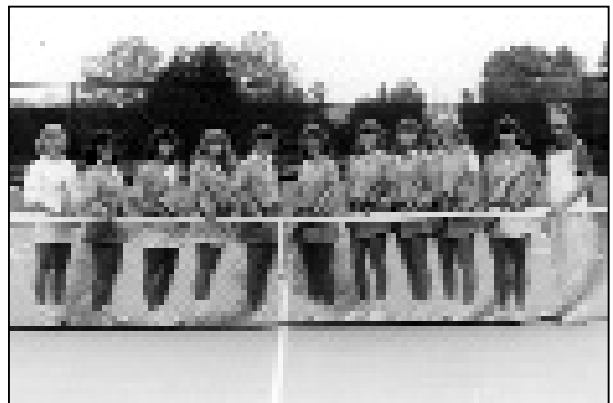

1985 Lady Tigers



1995 Lady Tigers

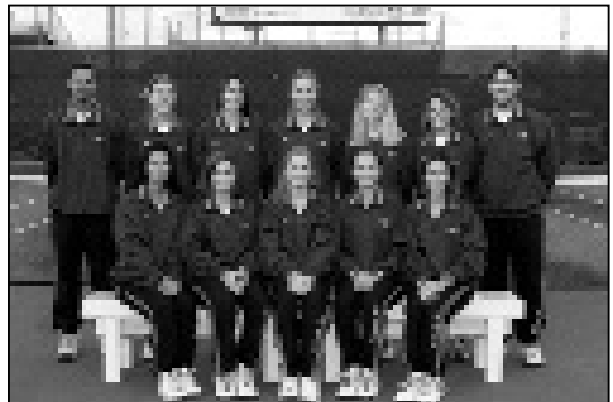

2000 Lady Tigers

1976 LADY TIGERS

Overall Record: 11-5 *Inaugural Season* • Louisiana AIAW Champions • 14th USTA Nationals

LSU won nine of its last 11 matches, including five straight to end its inaugural campaign en route to the Louisiana AIAW Championship. The Lady Tigers opened the season with a 9-0 win over Northwestern State and went on to outscore its opponents 107-37. LSU finished 14th at the USTA Nationals.

1978 LADY TIGERS

Overall Record: 19-5 • Louisiana AIAW Champions

Former head coach Pat Newman guided LSU to its third consecutive state AIAW title in as many seasons. Lady Tiger standouts Kay McDaniel and Ebie Taylor became LSU's first ever All-Americans, earning the prestigious honor after leading the team to a 10th place finish at the AIAW National Championships. The '78 squad holds the record for most consecutive wins in a season with 12 in a row.

1979 LADY TIGERS

Overall Record: 22-10 • Louisiana AIAW Runner-up

After claiming three-straight Louisiana AIAW titles, LSU earned it's best at 22-10 but fell shy of its fourth- straight title. The Lady Tigers lost, 7-2, to Northeast La. in the finals. LSU won eight straight matches to start the season and 16 of 18 down the stretch. In four seasons, LSU dominated its in-state rivals 26-2, with its only blemish being dual losses to NLU during the '79 season.

1985 LADY TIGERS

Overall Record: 19-7 • SEC Runner-up

LSU's most prolific women's tennis duo, twin sisters Dana De and De Ann Watlington, showcased their outstanding talent by leading an experienced Lady Tiger squad to a second place finish in the SEC behind Florida. LSU won nine of its final 10 matches of the season under coach Philip Campbell.

1991 LADY TIGERS

Overall Record: 19-6 • NCAA Final 20 • Final Rank: (0)No. 18

The Lady Tigers advanced to the NCAA Championships for the first time in school history, compiling a 19-6 record and finishing third in the SEC. LSU dropped a hard-fought 5-3 decision to Indiana in the opening round at the NCAA's, finishing at No. 18 in the nation.

1992 LADY TIGERS

Overall record: 14-9 NCAA Final Rank: No. 21

1995 LADY TIGERS

Overall Record: 19-8 • NCAA Final 16 • Final Rank: No. 18

LSU capped off its most successful season in school history with a stunning 5-3 upset of No. 11th-ranked Tennessee in the opening round of the 1995 NCAA Championships, before falling to national runner-up Florida 5-0 in round two. The Lady Tigers tallied a 19-8 overall record, amassing numerous accolades, including a No. 18 final ranking.

1997 LADY TIGERS

Overall Record: 18-9 • NCAA SW Regional Finalists • Final Rank: No. 20

The Lady Tigers enjoyed another stellar campaign, charting numerous athletic and academic honors en route to an 18-9 mark and a national top 20 finish. LSU fell short of the NCAA Championships in a 5-2 loss to Tennessee in the NCAA Southwest Regional final. Tony Minnis became LSU's winningest coach and was named both SEC and Louisiana Coach of the Year. Three-time All-American Suzana Rodrigues said farewell in 1997 as the highly successful four-year star ended her collegiate career in record fashion.

1998 LADY TIGERS

Overall Record: 15-10 • NCAA SW Regional Finalists • Final Rank: No. 26

LSU overcame injuries to two of its top players, Laura Olave and Ana Paula Mores, to qualify for the fourth consecutive year and play host to the NCAA Southwest Regional Championships. After making the final for the second consecutive season, the Lady Tigers were defeated by top-seeded Arkansas, 5-2, to end an impressive run against all odds. Before being upended by the Lady Razorbacks, the Lady Tigers knocked off Baylor and 2nd-seeded Miami, Fla. Three Lady Tigers seniors, Laura Olave, Jennifer Barr and Jamie Vallotton, bowed out by finishing their careers in Baton Rouge.

1999 LADY TIGERS

Overall Record: 13-11 • NCAA Championship Qualifiers • Final Rank: No. 28

LSU finished the 1998-99 season strong despite having only one senior and two freshmen in the starting lineup. Under the leadership of lone senior Nikki Rasheed, the team concluded the season ranked No. 28. Rasheed finished her career at LSU with a 64-63 record. Head coach Tony Minnis led the Lady Tigers to their fifth-consecutive NCAA post-season appearance, in which they advanced to the second round. Freshmen Bruna Colosio and Tami Botts stepped up for the team, combining for a 31-27 dual-match record. Colosio finished the season ranked 45th in the nation.

2000 LADY TIGERS

Overall Record: 16-11 • NCAA Sweet 16 • Final Rank: No. 21

The Lady Tigers accomplished two amazing feats during the 2000 dual match season. In the second round of the NCAA tournament, No. 32 LSU upset the sixth-ranked Pepperdine Waves, 5-4, on their home court in Malibu, Calif., to advance to the Sweet 16. The biggest upset in school history allowed the 2000 Lady Tigers to become the second LSU women's tennis team to reach the quarterfinal round. The Lady Tigers were led by their lone senior, Ana Paula Mores, and sophomore Bruna Colosio. Colosio ended the season as the sixth ranked singles player in the nation, while Mores ended her illustrious four-year career with 97 singles wins and a No. 75 national ranking. As a doubles team, the pair finished the 2000 campaign ranked No. 4.

All-Time Records

LSU TENNIS

INTR O
 PREVIEW
 COACHES
 PLAYERS
 REVIEW
 HISTORY
 THIS IS LSU

Opponents	W - L	Pct.	Last Meeting
ALABAMA	21-8	.724	2003
Alabama-Birmingham	1-0	1.000	1989
Arizona State	0-4	.000	1986
ARKANSAS	13-9	.591	2003
Army	1-0	1.000	1992
AUBURN	18-8	.692	2003
Baylor	4-0	1.000	1990
Brigham Young	0-6	.000	1988
Cal-Santa Barbara	1-0	1.000	1986
CENTENARY	15-0	1.000	2003
Clemson	1-3	.250	1988
Colorado	1-0	1.000	1987
Duke	1-0	1.000	1986
East Tennessee State	1-0	1.000	1990
FLORIDA	0-27	.000	2003
Florida International	1-0	1.000	1993
FLORIDA STATE	6-6	.500	2002
Florida Southern	1-0	1.000	1989
Furman	0-1	.000	2002
GEORGIA	1-25	.038	2003
Georgia Tech	1-0	1.000	1991
Harvard	1-0	1.000	2000
HOUSTON	11-2	.846	2003
Illinois	2-0	1.000	1990
Illinois State	1-0	1.000	1981
Indiana	0-3	.000	1993
Iowa	3-0	1.000	2000
Jacksonville	2-0	1.000	1989
Kansas	3-1	.750	1995
Kansas State	1-0	1.000	1994
KENTUCKY	11-13	.458	2003
Lamar	10-2	.833	1995
LOUISIANA-LAFAYETTE	18-0	1.000	2001
LOUISIANA-MONROE	13-4	.765	2003
LOUISIANA TECH	6-0	1.000	2003
McNeese State	1-0	1.000	1986
Miami (Fla.)	2-3	.400	1996
Memphis State	2-0	1.000	1989
Michigan State	1-0	1.000	1980
Middle Tennessee State	1-0	1.000	1980
Minnesota	3-0	1.000	1992
MISSISSIPPI	10-18	.357	2003
MISSISSIPPI STATE	19-6	.760	2003
Miss. Women Univ.	1-0	1.000	1979
Nebraska	1-0	1.000	1977
New Mexico	2-1	.667	1989
New Mexico State	1-0	1.000	1982
New Orleans	5-0	1.000	1999
Nicholls State	8-0	1.000	1994
North Carolina	1-4	.250	1995
North Texas	1-0	1.000	1981
North Florida	3-0	1.000	1990
Northwestern Univ.	1-0	1.000	1982
Notre Dame	4-1	.800	1993
OHIO STATE	2-0	1.000	1999
Oklahoma	3-0	1.000	1987
Oklahoma State	1-3	.250	1987
Oral Roberts	2-0	1.000	1981
Oregon	0-1	.000	2002
Pacific	1-0	1.000	1986
Pennsylvania	1-0	1.000	1996

Opponents	W - L	Pct.	Last Meeting
Pepperdine	1-4	.200	2000
PURDUE	3-1	.750	2003
RICE	3-2	.600	1997
Richmond	1-0	1.000	1999
Rollins College	1-7	.125	1986
San Diego	1-0	1.000	1998
San Diego State	0-1	.000	1979
Spring Hill	1-0	1.000	1994
South Alabama	4-1	.800	1990
Southern Cal.	0-1	.000	2000
SOUTH CAROLINA	1-13	.071	2003
South Florida	2-3	.400	1998
SOUTHERN	10-0	1.000	2003
SMU	14-2	.875	2003
Southern Miss	2-0	1.000	1997
SE Louisiana	5-0	1.000	2000
Southwest Texas State	1-0	1.000	1976
TENNESSEE	10-17	.370	2003
Tennessee-Chattanooga	1-0	1.000	1980
Texas	4-6	.400	1992
Texas-Arlington	3-0	1.000	1998
TEXAS A&M	11-15	.423	2003
Texas Christian	12-6	.667	1996
Texas-El Paso	1-0	1.000	1985
Texas-Permian Basin	5-1	1.000	1983
Texas-San Antonio	1-0	1.000	1990
Texas Tech	6-0	1.000	1999
Trinity	0-14	.000	1990
TULANE	28-2	.933	2003
TULSA	2-1	.667	2003
Tyler	1-0	1.000	1984
U.S. International	0-2	.000	1988
Utah	3-0	1.000	1987
VANDERBILT	14-13	.518	2003
Virginia	1-0	1.000	1981
Virginia Tech	1-0	1.000	1990
Wake Forest	1-0	1.000	1981
West Florida	6-0	1.000	2001
Wichita State	1-0	1.000	1985
William & Mary	1-1	.500	1997
Wisconsin	0-1	.000	1980
Others	1-2	.333	- - -
TOTALS	403-251	.616	

All-Time Home Record: 236-106 (.690)

All-Time Road Record: 165-142 (.528)

2004 OPPONENTS IN BOLD FACE CAPS

Alabama (21-8)

1976 W 8-1
 1980 W 8-1
 1981 W 8-1
 1981 W 7-2
 1982 L 4-5
 1982 L 1-8
 1983 W 8-1
 1984 W 6-3
 1985 W 6-3
 1986 W 8-1
 1986 W 6-3
 1987 W 6-3
 1988 L 3-6
 1989 W 6-3
 1990 W 6-3
 1991 W 7-2
 1991 W 5-1
 1992 L 3-6
 1993 L 4-5
 1994 L 2-6
 1995 W 5-4
 1996 W 5-1
 1997 W 6-3
 1998 W 9-0
 1999 W 8-1
 2000 W 8-1
 2001 W 5-2
 2002 L 3-4
 2003 L 0-7

Alabama-Birmingham (1-0)

1989 W 8-1

Arizona State (0-4)

1980 L 4-5
 1981 L 2-7
 1982 L 2-7
 1986 L 1-8

Arkansas (12-10)

1977 W 9-0
 1982 W 5-4
 1983 L 3-6
 1984 L 2-7
 1988 W 7-2
 1991 W 7-2
 1992 W 6-0
 1993 W 6-0
 1994 L 4-5
 1995 W 7-2
 1996 L 1-5
 1996 L 3-6
 1997 W 5-1
 1998 L 1-5
 1998 L 2-5
 1999 W 5-4
 1999 L 2-5
 2000 L 5-4
 2000 W 5-2
 2001 W 5-2
 2002 W 7-0
 2003 W 6-1

Army (1-0)

1992 W 6-0

Auburn (17-9)

1976 W 7-2
 1977 W 9-0
 1978 W 5-4
 1982 W 6-3
 1983 W 6-3
 1984 L 3-6
 1985 W 6-3
 1986 W 6-3
 1987 W 7-2
 1988 L 4-5
 1989 L 3-6
 1990 W 6-3
 1991 W 5-1
 1992 W 6-3
 1993 L 4-5
 1994 L 3-6
 1995 W 5-3
 1996 L 1-5
 1997 W 6-0
 1997 W 6-0
 1998 W 7-2
 1999 L 4-5
 2000 W 5-1

2001 W 4-3
 2002 L 3-4
 2003 W 5-2

Baylor (5-0)

1984 W 9-0
 1987 W 9-0
 1988 W 9-0
 1990 W 5-4
 1998 W 5-0

Brigham Young (0-6)

1980 L 0-9
 1981 L 1-8
 1983 L 4-5
 1986 L 3-6
 1987 L 1-8
 1988 L 3-6

Cal-Santa Barbara (1-0)

1986 W 6-3

Centenary (15-0)

1980 W 7-2
 1981 W 8-1
 1985 W 9-0
 1988 W 8-1
 1989 W 8-1
 1990 W 9-0
 1994 W 9-0
 1995 W 9-0
 1997 W 9-0
 1998 W 9-0
 1999 W 9-0
 2000 W 6-0
 2001 W 7-0
 2002 W 5-1
 2003 W 7-0

Clemson (1-3)

1979 W 8-1
 1981 L 3-6
 1982 L 4-5
 1988 L 2-7

Colorado (1-0)

1987 W 6-2

Duke (1-0)

1986 W 7-2

East Tennessee State (1-0)

1990 W 7-0

Florida (0-27)

1976 L 2-7
 1978 L 1-8
 1979 L 0-6
 1983 L 0-9
 1984 L 1-5
 1985 L 1-8
 1986 L 0-9
 1987 L 1-8
 1988 L 0-9
 1989 L 0-9
 1990 L 0-9
 1991 L 1-5
 1992 L 0-8
 1992 L 1-5
 1993 L 0-6
 1994 L 1-5
 1995 L 0-6
 1995 L 0-5
 1996 L 0-9
 1997 L 0-9
 1998 L 1-8
 1999 L 1-8
 2000 L 2-7
 2000 L 1-5
 2001 L 1-6
 2002 L 0-7
 2003 L 0-7

Florida International (1-0)

1993 W 6-0

Florida State (6-6)

1976 L 4-5
 1979 W 5-4
 1980 W 7-2
 1982 L 3-6
 1985 W 7-2

1988 W 5-4
 1990 W 5-4
 1991 L 4-5
 2000 L 4-5
 2001 W 4-3
 2002 L 3-4
 2003 L 3-4

Florida Southern (1-0)

1989 W 9-0

Furman (0-1)

2002 L 4-1

Georgia (1-24)

1982 L 0-9
 1983 L 2-7
 1983 L 3-6
 1984 L 1-8
 1985 L 4-5
 1985 W 6-3
 1986 L 3-6
 1987 L 2-7
 1988 L 2-7
 1989 L 0-9
 1990 L 1-8
 1991 L 2-7
 1991 L 0-6
 1992 L 4-5
 1993 L 0-6
 1994 L 0-9
 1995 L 2-7
 1995 L 0-5
 1996 L 4-5
 1997 L 4-5
 1998 L 1-8
 1999 L 1-8
 2000 L 3-6
 2001 L 1-5
 2002 L 0-7
 2003 L 0-6

Georgia Tech (1-0)

1991 W 8-1

Harvard (1-0)

2000 W 8-1

Houston (9-2)

1978 W 9-0
 1978 W 9-0
 1978 W 9-0
 1979 W 8-1
 1979 W 7-2
 1980 W 9-0
 1984 L 2-7
 1990 L 2-5
 1999 W 7-2
 2000 W 7-2
 2001 W 6-1
 2002 W 4-3
 2003 W 7-0

Illinois (2-0)

1981 W 9-0
 1990 W 7-2

Illinois State (1-0)

1981 W 9-0

Indiana (0-3)

1980 L 4-5
 1991 L 0-6
 1993 L 1-8

Iowa (3-0)

1980 W 8-1
 1991 W 9-0
 2000 W 5-3

Jacksonville (2-0)

1988 W 8-0
 1989 W 8-1

Kansas (3-1)

1979 W 9-0
 1987 W 6-3
 1994 L 1-8
 1995 W 6-3

Kansas State (1-0)

1994 W 6-3

Kentucky (11-13)

1983 W 6-3
 1984 W 5-4
 1985 W 5-4
 1986 L 4-5
 1987 L 3-6
 1988 L 0-9
 1989 L 2-7
 1990 L 3-6
 1991 W 5-3
 1992 W 5-4
 1993 W 5-1
 1993 L 4-5
 1994 L 1-5
 1995 W 5-3
 1996 W 5-3
 1997 W 5-4
 1998 L 3-6
 1999 L 1-8
 2000 W 6-3
 2001 L 1-6
 2002 W 4-3
 2002 L 1-4
 2003 L 0-7

Lamar (10-2)

1976 L 4-5
 1977 W 5-4
 1978 W 5-1
 1979 W 8-1
 1979 W 9-0
 1981 W 7-2
 1983 L 3-6
 1986 W 8-1
 1989 W 9-0
 1990 W 5-1
 1994 W 9-0
 1995 W 9-0

Louisiana-Lafayette (19-0)

1976 W 9-0
 1976 W 6-3
 1977 W 8-1
 1977 W 7-2
 1978 W 9-0
 1980 W 9-0
 1981 W 9-0
 1984 W 8-1
 1984 W 7-2
 1985 W 9-0
 1985 W 9-0
 1986 W 8-1
 1986 W 7-2
 1987 W 7-2
 1987 W 8-1
 1989 W 6-3
 1990 W 7-2
 1991 W 6-0
 1998 W 7-1

Louisiana-Monroe (13-4)

1976 W 9-0
 1977 W 9-0
 1978 W 6-3
 1978 W 5-4
 1979 L 2-7
 1979 L 2-7
 1980 W 7-2
 1980 W 5-4
 1980 L 3-6
 1981 W 6-3
 1981 W 6-3
 1984 L 4-5
 1991 W 7-2
 1992 W 8-1
 2001 W 6-1
 2002 W 7-0
 2003 W 7-0

Louisiana Tech (6-0)

1978 W 9-0
 1979 W 9-0
 1984 W 9-0
 1986 W 9-0
 2002 W 6-0
 2003 W 7-0

McNeese State (1-0)

1986 W 7-2

Miami-Fla. (3-3)

1978 L 3-6
 1980 L 0-9
 1992 W 5-4
 1993 L 3-6
 1996 W 5-4
 1998 W 5-3

Memphis (2-0)

1982 W 6-3
 1989 W 6-3

Michigan State (1-0)

1980 W 8-1

Middle Tennessee State (1-0)

1980 W 9-0

Minnesota (3-0)

1979 W 7-2
 1991 W 7-2
 1992 W 7-2

Mississippi (10-18)

1978 W 9-0
 1979 W 8-1
 1980 W 6-3
 1981 L 4-5
 1982 L 2-7
 1983 L 2-7
 1984 L 3-6
 1985 L 3-6
 1986 W 8-1
 1987 W 5-4
 1988 W 5-4
 1989 W 5-4
 1990 W 6-3
 1991 W 5-1
 1992 L 4-5
 1993 L 1-8
 1994 L 1-7
 1995 L 1-5
 1996 L 1-5
 1997 L 0-9
 1998 L 4-5
 1999 L 2-7
 2000 L 0-6
 2001 L 2-5
 2001 L 1-4
 2002 L 3-4

Mississippi State (18-7)

1977 W 9-0
 1983 W 5-4
 1983 W 5-1
 1984 L 4-5
 1985 W 6-3
 1986 W 5-4
 1987 W 6-3
 1988 L 3-6
 1989 L 3-6
 1990 W 7-2
 1991 W 6-0
 1992 W 5-4
 1993 W 6-0
 1994 W 6-0
 1995 W 5-1
 1995 W 5-0
 1996 W 6-3
 1997 W 5-4
 1998 W 6-3
 1999 L 1-5
 2000 L 3-6
 2001 W 4-3
 2001 L 1-4
 2002 W 7-0
 2003 W 4-3
 2003 L 3-4

Miss. Women Univ. (1-0)

1979 W 9-0

Nebraska (1-0)

1977 W 9-0

New Mexico (2-1)

1982 W 7-2
 1985 W 8-1
 1989 L 4-5

New Mexico State (1-0)

1982 W 8-1

New Orleans (5-0)

1989 W 9-0
1995 W 9-0
1996 W 8-1
1997 W 6-0
1999 W 6-0

Nicholls State (8-0)

1976 W 9-0
1976 W 9-0
1977 W 9-0
1977 W 8-1
1978 W 9-0
1992 W 6-0
1993 W 7-2
1994 W 5-1

North Carolina (1-4)

1980 L 4-5
1981 L 2-7
1982 L 2-7
1983 L 3-6
1995 W 7-2

North Texas (1-0)

1981 W 5-4

North Florida (3-0)

1988 W 5-1
1989 W 8-1
1990 W 9-0

Northwestern State (16-1)

1976 W 9-0
1976 W 9-0
1977 W 8-1
1978 W 7-2
1979 W 8-1
1979 W 8-1
1980 W 5-4
1980 W 7-2
1980 W 8-1
1981 W 9-0
1982 L 2-7
1984 W 7-2
1985 W 8-1
1987 W 8-1
1988 W 5-1
1989 W 9-0
1991 W 8-0

Notre Dame (4-1)

1977 W 9-0
1982 W 8-1
1991 W 6-2
1992 W 7-2
1993 L 1-8

Ohio State (2-0)

1999 W 5-2
2003 W 5-2

Oklahoma (3-0)

1980 W 8-1
1981 W 8-1
1987 W 9-0

Oklahoma State (1-3)

1981 W 6-3
1982 L 3-6
1983 L 1-5
1987 L 2-7

Oral Roberts (2-0)

1980 W 9-0
1981 W 9-0

Oregon (0-1)

2002 L 2-5

Pacific (1-0)

1986 W 5-4

Pennsylvania (1-0)

1996 W 8-1

Pepperdine (1-4)

1979 L 2-7

1984 L 0-9
1986 L 4-5
1999 L 1-5
2000 W 5-4

Purdue (3-1)

2000 W 7-2
2001 W 5-2
2002 W 5-2
2003 L 2-5

Rice (3-2)

1989 L 4-5
1990 L 4-5
1996 W 6-3
1996 W 5-3
1997 W 6-3

Rollins College (1-7)

1976 L 3-6
1977 L 0-9
1978 L 3-6
1979 L 0-9
1980 L 2-7
1982 L 1-8
1983 L 1-8
1986 W 7-2

San Diego (1-0)

1998 W 5-4

Spring Hill (1-0)

1994 W 9-0

South Alabama (4-1)

1982 W 5-4
1984 W 5-4
1985 W 5-1
1989 L 2-6
1990 W 6-0

Southern California (0-1)

2000 L 2-5

South Carolina (1-13)

1985 W 5-4
1992 L 1-5
1993 L 1-5
1994 L 1-5
1994 L 2-5
1995 L 1-5
1996 L 0-6
1997 L 4-5
1998 L 4-5
1999 L 2-7
2000 L 4-5
2001 L 2-5
2002 L 1-6
2003 L 2-5

South Florida (2-3)

1980 L 4-5
1986 L 3-6
1986 L 1-5
1988 W 8-1
1998 W 5-4

Southeastern Louisiana (5-0)

1984 W 9-0
1984 W 9-0
1996 W 5-1
1999 W 6-0
2000 W 6-0

Southern (10-0)

1994 W 6-0
1995 W 6-0
1996 W 6-0
1997 W 6-0
1998 W 6-0
1999 W 6-0
2000 W 6-0
2001 W 6-0
2002 W 5-1
2003 W 6-0

Southern Methodist (13-2)

1976 L 3-6
1977 W 6-3
1977 W 5-0
1978 W 5-4

1979 L 1-8
1991 W 5-4
1993 W 5-1
1995 W 8-1
1997 W 8-1
1998 W 8-1
1999 W 8-1
2000 W 8-1
2001 W 5-2
2002 W 4-3
2003 W 5-2

Southern Mississippi (2-0)

1995 W 7-1
1997 W 7-2

Southwest Texas State (1-0)

1976 W 9-0

Tennessee (10-17)

1980 L 3-6
1983 L 3-6
1984 W 6-3
1985 W 6-3
1986 W 8-1
1987 W 6-2
1988 L 2-7
1989 L 2-7
1990 L 0-9
1990 L 2-5
1991 W 5-4
1992 L 2-7
1993 L 4-5
1994 W 5-4
1995 L 4-5
1995 W 5-3
1995 W 5-3
1996 L 0-6
1997 L 4-5
1997 L 4-5
1997 L 2-5
1998 W 5-4
1999 W 5-4
2000 L 4-5
2001 L 1-6
2002 L 1-6
2003 L 1-6

Tennessee-Chattanooga (1-0)

1980 W 5-4

Texas (4-6)

1977 L 1-5
1977 W 5-4
1979 W 5-4
1979 W 7-2
1980 W 5-4
1985 L 2-7
1987 L 3-6
1988 L 2-7
1991 L 1-8
1992 L 0-6

Texas-Arlington (3-0)

1996 W 6-0
1997 W 9-0

Texas A&M (11-15)

1978 W 9-0
1979 W 8-1
1979 W 7-2
1980 W 8-1
1982 L 3-6
1984 W 5-4
1984 L 3-6
1985 L 4-5
1986 L 1-8
1987 W 5-4
1988 L 3-6
1989 L 4-5
1992 W 8-1
1993 W 5-2
1994 L 3-5
1995 W 5-1
1996 L 3-5
1997 L 3-6
1997 W 5-0
1998 L 4-5
1999 L 4-5
2000 W 5-4
2001 L 2-5

2002 L 3-4
2003 L 2-5
2003 L 4-0

Texas Christian (12-6)

1977 W 7-2
1978 W 7-2
1979 W 6-3
1979 W 5-4
1980 W 5-4
1980 L 1-8
1981 L 4-5
1981 L 1-5
1982 L 3-6
1983 W 5-4
1984 L 1-8
1988 L 2-5
1991 W 5-3
1992 W 8-1
1993 W 5-2
1994 W 6-3
1995 W 9-0
1996 W 5-1

Texas El-Paso (1-0)

1985 W 9-0

Texas Permian Basin (5-1)

1977 W 6-0
1978 W 8-1
1980 L 4-5
1980 W 6-3
1982 W 5-1
1983 W 6-0

Texas-San Antonio (1-0)

1990 W 6-3

Texas Tech (6-0)

1977 W 9-0
1977 W 5-1
1978 W 8-1
1981 W 7-2
1982 W 7-2
1999 W 9-0

Trinity (0-14)

1977 L 3-6
1977 L 2-7
1978 L 1-8
1978 L 2-7
1979 L 1-8
1979 L 4-5
1979 L 2-7
1980 L 2-7
1981 L 0-5
1982 L 0-6
1982 L 0-9
1985 L 1-8
1990 L 4-5

Tulane (27-2)

1977 W 9-0
1978 W 9-0
1978 W 9-0
1979 W 8-1
1980 W 5-1
1981 W 9-0
1984 W 6-3
1984 L 4-5
1985 W 5-3
1985 W 5-4
1986 W 8-1
1986 W 6-3
1987 W 8-1
1987 W 5-4
1989 W 9-0
1990 W 6-0
1991 W 9-0
1992 W 6-0
1993 W 6-0
1994 L 3-6
1995 W 5-1
1996 W 6-3
1997 W 6-3
1997 W 5-1
1998 W 9-0
1999 W 5-4
2000 W 6-3
2001 W 4-3
2002 W 5-2

2003 W 4-3

Tulsa (2-1)

2001 W 4-1
2002 W 5-2
2003 L 3-4

Tyler (1-0)

1984 W 5-4

U.S. International (0-2)

1985 L 1-8
1988 L 2-7

Utah (3-0)

1981 W 7-2
1982 W 5-4
1987 W 7-2

Vanderbilt (14-13)

1979 W 8-1
1979 W 8-1
1982 L 3-6
1982 W 5-4
1983 W 9-0
1984 W 6-3
1985 W 6-3
1986 W 8-1
1987 W 8-1
1988 L 2-7
1989 W 5-4
1990 W 7-1
1991 W 6-1
1992 L 4-5
1992 W 5-0
1993 W 9-0
1994 L 1-5
1995 L 4-5
1996 L 1-6
1996 L 2-5
1997 W 5-4
1998 L 2-7
1999 L 2-6
2000 L 3-6
2001 L 1-6
2002 L 3-4
2003 L 0-7

Virginia (1-0)

1981 W 9-0

Virginia Tech (1-0)

1990 W 8-0

Wake Forest (1-0)

1981 W 8-1

West Florida (6-0)

1996 W 9-0
1997 W 9-0
1998 W 9-0
1999 W 9-0
2000 W 8-1
2001 W 7-0

Wichita State (1-0)

1985 W 5-1

William & Mary (1-1)

1981 W 7-2
1997 L 2-7

Wisconsin (0-1)

1980 L 3-6

1976 (11-5)

Coach: Pat Newman
Louisiana AIAW Champions

Northwestern State	W	9-0
at Lamar	L	4-5
Nicholls State	W	9-0
at SMU	L	3-6
at Florida	L	2-7
USL	W	9-0
Northeast La.	W	9-0
Alabama	W	8-1
Auburn	W	7-2
at Florida State	L	4-5
at Rollins College	L	3-6
Southwest Texas State	W	9-0
TCU	W	7-2
Nicholls State	W	9-0
Northwestern State	W	9-0
USL	W	6-3

1977 (19-4)

Coach: Pat Newman
Louisiana AIAW Champions

Mississippi State	W	9-0
Auburn	W	9-0
Tulane	W	9-0
Texas Tech	W	9-0
Arkansas	W	9-0
Northeast La.	W	9-0
at Rollins College	L	0-9
USL	W	8-1
Northwestern State	W	8-1
Nicholls State	W	9-0
vs. Notre Dame	W	9-0
at Lamar	W	5-4
Nebraska	W	9-0
at Tx. Permian-Basin	W	6-0
at Texas Tech	W	5-1
at SMU	W	6-3
vs. Texas	L	1-5
vs. Trinity	L	3-6
vs. Texas	W	5-4
at SMU	W	5-0
at USL	W	7-2
at Nicholls State	W	8-1
Trinity	L	2-7

1978 (19-5)

Coach: Pat Newman
Louisiana AIAW Champions

Miami	L	3-6
Texas A&M	W	9-0
Lamar	W	5-1
Houston	W	9-0
Houston	W	9-0
Northeast La.	W	6-3
Auburn	W	5-4
TCU	W	7-2
Ole Miss	W	9-0
Houston	W	9-0
Northeast La.	W	5-4
Texas Tech	W	8-1
Texas Permian-Basin	W	8-1
Trinity	L	1-8
SMU	W	5-4
Trinity	L	2-7
Florida	L	1-8
Rollins College	L	3-6
USL	W	9-0
Nicholls State	W	9-0
Tulane	W	9-0

Louisiana Tech	W	9-0
Northwestern State	W	7-2
Tulane	W	9-0

1979 (22-10)

Coach: Pat Newman
Louisiana AIAW Runner-up

at TCU	W	6-3
at Lamar	W	8-1
at Texas A&M	W	8-1
vs. Clemson	W	8-1
at Vanderbilt	W	8-1
Ole Miss	W	8-1
Houston	W	8-1
at Florida State	W	5-4
at Rollins College	L	0-9
Miss. Women's Univ.	W	9-0
Vanderbilt	W	8-1
Northwestern State	W	8-1
Tulane	W	8-1
Kansas	W	9-0
Northeast La.	L	2-7
Texas A&M	W	7-2
Minnesota	W	7-2
Lamar	W	9-0
at SMU	L	1-8
Trinity	L	1-8
Florida	L	0-6
at Trinity	L	4-5
at Texas	W	5-4
at Houston	W	7-2
vs. Louisiana Tech	W	9-0
vs. Northwestern St.	W	8-1
at Northeast La.	L	2-7
Texas	W	7-2
TCU	W	5-4
Trinity	L	2-7
vs. Pepperdine	L	2-7
vs. San Diego State	L	2-7

1980 (22-13)

Coach: Karen McCarter Elliot
Louisiana AIAW Champions
Final Rank: (t)No. 18

at South Florida	L	4-5
at Rollins College	L	2-7
Texas A&M	W	8-1
Alabama	W	8-1
Tenn.-Chattanooga	W	5-4
vs. Iowa	W	8-1
at Indiana	L	4-5
vs. Wisconsin	L	3-6
North Carolina	L	4-5
Northeast La.	W	7-2
Ole Miss	W	6-3
Texas	W	5-4
Miami	L	0-9
Houston	W	9-0
Tennessee	L	3-6
Tulane	W	5-1
Michigan State	W	8-1
vs. Oklahoma	W	8-1
vs. Trinity	L	2-7
vs. TCU	W	5-4
vs. Tx-Permian-Basin	L	4-5
Centenary	W	7-2
Middle Tenn. State	W	9-0
Northwestern State	W	5-4
at Northwestern State	W	7-2
USL	W	9-0
Northwestern State	W	8-1
Northeast La.	W	5-4
Florida State	W	7-2
Oral Roberts	W	9-0
TCU	L	1-8
Northeast La.	L	3-6

Texas Permian-Basin	W	6-3
Brigham Young	L	0-9
Arizona State	L	4-5

1981 (21-9)

Coach: Betty Sue Hagerman
Louisiana AIAW Champions

at Northeast La.	W	6-3
at Ole Miss	L	4-5
vs. Utah	W	7-2
at Brigham Young	L	1-8
vs. Arizona State	L	2-7
Illinois State	W	9-0
Oklahoma State	W	6-3
Oral Roberts	W	9-0
Oklahoma	W	8-1
Alabama	W	8-1
Illinois	W	9-0
vs. Lamar	W	7-2
at SMU	W	5-4
vs. Trinity	L	2-7
vs. TCU	L	4-5
Tulane	W	9-0
Centenary	W	8-1
at Alabama	W	7-2
at Clemson	L	3-6
at North Carolina	L	2-7
at Wake Forest	W	8-1
at William & Mary	W	7-2
at Virginia	W	9-0
USL	W	9-0
Northwestern State	W	9-0
Northeast La.	W	6-3
vs. Texas Tech	W	7-2
at North Texas	W	5-4
vs. Trinity	L	0-5
vs. TCU	L	1-5

1982 (11-16)

Coach: Betty Sue Hagerman

Texas Tech	W	7-2
Oklahoma State	L	3-6
New Mexico	W	7-2
Florida State	L	3-6
Auburn	W	6-3
Clemson	L	4-5
Vanderbilt	L	3-6
Arizona State	L	2-7
Northwestern State	L	2-7
Utah	W	5-4
Alabama	L	4-5
Memphis State	W	6-3
Arkansas	W	5-4
Ole Miss	L	2-7
New Mexico State	W	8-1
Notre Dame	W	8-1
Texas Permian-Basin	W	5-1
TCU	L	3-6
Trinity	L	0-6
Trinity	L	0-9
Rollins College	L	1-8
North Carolina	L	2-7
Texas A&M	L	3-6
South Alabama	W	5-4
Georgia	L	0-9
Vanderbilt	W	5-4
Alabama	L	1-8

1983 (8-11)

Coach: Betty Sue Hagerman

Rollins College	L	1-8
Arkansas	L	3-6
Alabama	W	8-1
Brigham Young	L	4-5
North Carolina	L	3-6
Vanderbilt	W	9-0
Oklahoma State	L	1-5
TCU	W	5-4
Lamar	L	3-6
Texas-Permian Basin	W	6-0
at Ole Miss	L	2-7
Tennessee	L	3-6
at Florida	L	0-9
at Georgia	L	2-7
at Mississippi State	W	5-4
Mississippi State	W	5-1
Georgia	L	3-6
Kentucky	W	6-3
Auburn	W	6-3

1984 (15-13)

Coach: Phillip Campbell

at Baylor	W	9-0
at TCU	L	1-8
South Alabama	W	5-4
at Texas A&M	W	5-4
Ole Miss	L	3-6
USL	W	8-1
Pepperdine	L	0-9
Houston	L	2-7
Texas A&M	L	3-6
Louisiana Tech	W	9-0
Northeast La.	L	4-5
Arkansas	L	2-7
Tyler	W	5-4
SE Louisiana	W	9-0
at Tulane	W	6-3
at USL	W	7-2
at Northwestern St.	W	7-2
at SE Louisiana	W	9-0
at Vanderbilt	W	6-3
at Tennessee	W	6-3
Tulane	L	4-5
Kentucky	W	5-4
Mississippi State	L	4-5
at Alabama	W	6-3
at Auburn	L	3-6
Georgia	L	1-8
Florida	L	1-5

1985 (19-7)

Coach: Phillip Campbell

Centenary	W	9-0
Tulane	W	5-3
Alabama	W	6-3
at South Carolina	W	5-4
at Georgia	L	4-5
Georgia	W	6-3
Florida State	W	7-2
U.S. International	L	1-8
Vanderbilt	W	6-3
at Mississippi State	W	6-3
at Kentucky	W	5-4
Florida	L	1-8
at Tulane	W	5-4
at Texas	L	2-7
at Texas A&M	L	4-5
at Trinity	L	1-8
Texas-El Paso	W	9-0

Wichita State	W	5-1
New Mexico	W	8-1
USL	W	9-0
Auburn	W	6-3
Northwestern State	W	8-1
South Alabama	W	5-1
Tennessee	W	6-3
at USL	W	9-0
at Ole Miss	L	3-6

1986 (18-9)

Coach: Phillip Campbell

Texas A&M	L	1-8
Louisiana Tech	W	9-0
Georgia	L	3-6
at Auburn	W	6-3
at Alabama	W	8-1
South Florida	L	3-6
Duke	W	7-2
Rollins College	W	7-2
Lamar	W	8-1
at Tulane	W	8-1
at McNeese	W	7-2
USL	W	8-1
Mississippi State	W	5-4
at Florida	L	0-9
at Arizona State	L	1-8
at UC-Santa Barbara	W	6-3
at Pacific	W	5-4
at Pepperdine	L	4-5
Brigham Young	L	3-6
Alabama	W	6-3
South Florida	L	1-5
at USL	W	7-2
at Vanderbilt	W	8-1
at Tennessee	W	8-1
Tulane	W	6-3
Ole Miss	W	8-1
Kentucky	L	4-5

1987 (17-6)

Coach: Phillip Campbell

USL	W	7-2
at Texas A&M	W	5-4
at Baylor	W	9-0
at Tulane	W	8-1
at Texas	L	3-6
Florida	L	1-8
Auburn	W	7-2
at Tennessee	W	6-2
Kansas	W	6-3
Utah	W	7-2
Brigham Young	L	1-8
Colorado	W	6-2
Northwestern State	W	8-1
Tulane	W	5-4
at Ole Miss	W	5-4
at Georgia	L	2-7
at USL	W	8-1
Alabama	W	6-3
at Oklahoma	W	9-0
at Oklahoma State	L	2-7
at Mississippi State	W	6-3
at Kentucky	L	3-6
at Vanderbilt	W	8-1

1988 (10-14)

Coach: Phillip Campbell

Centenary	W	8-1
Texas A&M	L	3-6
Auburn	L	4-5
Alabama	L	3-6
Clemson	L	2-7
U.S. Interanational	L	2-7
Brigham Young	L	3-6
at Baylor	W	9-0
at Texas	L	2-7
Mississippi State	L	3-6
at Northwestern State	W	5-1
Arkansas	W	7-2
Georgia	L	2-7
TCU	L	2-5
at Florida State	W	5-4
at Florida	L	0-9
at South Florida	W	8-1
at Jacksonville	W	8-0
at North Florida	W	5-1
Ole Miss	W	5-4
at Vanderbilt	L	2-7
at Tennessee	L	2-7
at Centenary	W	9-0
Kentucky	L	0-9

1989 (14-10)

Coach: Geoff Macdonald

Centenary	W	8-1
New Orleans	W	9-0
South Alabama	L	2-6
at Ala-Birmingham	W	8-1
at Georgia	L	0-9
at Rice	L	4-5
at Texas A&M	L	4-5
at New Mexico	L	4-5
Tennessee	L	2-7
Northwestern State	W	9-0
at Mississippi State	L	3-6
at USL	W	6-3
Vanderbilt	W	5-4
Florida	L	0-9
at North Florida	W	8-1
at Jacksonville	W	8-1
at Florida Southern	W	9-0
at Ole Miss	W	5-4
at Memphis State	W	6-3
Alabama	W	6-3
at Kentucky	L	2-7
Auburn	L	3-6
Lamar	W	9-0
Tulane	W	9-0

1990 (17-8)

Coach: Geoff Macdonald

North Florida	W	9-0
Centenary	W	9-0
South Alabama	W	6-0
at Tulane	W	6-0
USL	W	7-2
Alabama	W	6-3
East Tennessee	W	7-0
Illinois	W	7-2
Mississippi State	W	7-2
at Florida State	W	5-4
at Florida	L	0-9
Kentucky	L	3-6
Virginia Tech	W	8-0
Rice	L	4-5
Georgia	L	1-8

at Tennessee	L	0-9
at Vanderbilt	W	7-1
Ole Miss	W	6-3
at Tex.-San Antonio	W	6-3
at Houston	L	2-5
at Baylor	W	5-4
at Trinity	L	4-5
at Lamar	W	5-1
at Auburn	W	6-3
SEC CHAMPIONSHIPS		
Tennessee	L	2-5

1991 (19-6)

Coach: Geoff Macdonald
 NCAA Final 20
 Final Rank: (t)No. 18

at Georgia Tech	W	8-1
at Georgia	L	2-7
Northwestern State	W	8-0
Florida State	L	4-5
at Iowa	W	9-0
at Minnesota	W	7-2
at Notre Dame	W	6-2
Auburn	W	5-1
Northeast La.	W	7-2
Florida	L	1-5
Vanderbilt	W	6-1
TCU	W	5-3
at Mississippi State	W	6-0
at Ole Miss	W	5-1
at Texas	L	1-8
at Arkansas	W	7-2
at SMU	W	5-4
Tulane	W	9-0
at USL	W	6-0
Alabama	W	7-2
Tennessee	W	5-4
at Kentucky	W	5-3
SEC CHAMPIONSHIPS		
Alabama	W	5-1
Georgia	L	0-6
NCAA CHAMPIONSHIPS		
Indiana	L	3-5

1992 (14-9)

Coach: Tony Minnis
 Final Rank: No. 21

Northeast La.	W	8-1
Nicholls State	W	6-0
Texas A&M	W	8-1
Minnesota	W	7-2
at Miami	W	5-4
at Florida	L	0-8
at Arkansas	W	6-0
at TCU	W	6-3
at Texas	L	0-6
South Carolina	L	1-5
at Alabama	L	3-6
Army	W	6-0
Tulane	W	6-0
Kentucky	W	5-4
Georgia	L	4-5
at Auburn	W	6-3
Ole Miss	L	4-5
Mississippi State	W	5-4
Notre Dame	W	7-2
at Vanderbilt	L	4-5
at Tennessee	L	2-7
SEC CHAMPIONSHIPS		
Vanderbilt	W	5-0
Florida	L	1-5

1993 (10-11)

Coach: Tony Minnis

Nicholls State	W	7-2
Texas A&M	W	5-2
at Notre Dame	L	1-8
at Indiana	L	1-8
Arkansas	W	6-0
Vanderbilt	W	9-0
Florida	L	0-6
TCU	W	5-2
Tennessee	L	4-5
Alabama	L	4-5
SMU	W	5-1
at South Carolina	L	1-5
at Georgia	L	0-6
at Mississippi State	W	6-0
at Tulane	W	6-0
at Florida Intl.	W	6-0
at Miami	L	3-6
at Ole Miss	L	1-8
Auburn	L	4-5
at Kentucky	W	5-1
SEC CHAMPIONSHIPS		
Kentucky	L	4-5

1994 (9-13)

Coach: Tony Minnis
 Final Rank: (t)No. 50

Spring Hill	W	9-0
Centenary	W	9-0
Texas A&M	L	3-5
at Lamar	W	9-0
at TCU	W	6-3
at Kansas State	W	6-3
at Kansas	L	1-8
at Arkansas	L	4-5
Mississippi State	W	6-0
at Alabama	L	2-6
Kentucky	L	1-5
Georgia	L	0-9
Nicholls State	W	5-1
at Auburn	L	3-6
at Florida	L	1-5
Tulane	L	3-6
Ole Miss	L	1-7
South Carolina	L	1-5
Southern	W	6-0
at Tennessee	W	5-4
at Vanderbilt	L	1-5
SEC CHAMPIONSHIPS		
South Carolina	L	2-5

1995 (19-8)

Coach: Tony Minnis
 NCAA Final 16
 Final Rank: No. 18

New Orleans	W	9-0
Southern	W	6-0
at SMU	W	8-1
at Texas A&M	W	5-1
Southern Miss	W	7-1
Centenary	W	9-0
Lamar	W	9-0
Arkansas	W	7-2
Vanderbilt	L	4-5
Kansas	W	6-3
TCU	W	9-0
at North Carolina	W	7-2
at South Carolina	L	1-5
Alabama	W	5-4
Auburn	W	5-3

at Georgia	L	2-7
at Kentucky	W	5-3
at Tulane	W	5-1
at Ole Miss	L	1-5
at Mississippi State	W	5-1
Tennessee	L	4-5
Florida	L	0-6
SEC CHAMPIONSHIPS		
Mississippi State	W	5-0
Tennessee	W	5-3
Georgia	L	0-5
NCAA CHAMPIONSHIPS		
Tennessee	W	5-3
Florida	L	0-5

1996 (14-11)

Coach: Tony Minnis
 NCAA Southwest Regional Semifinal
 Final Rank: No. 36

New Orleans	W	8-1
Southern	W	6-0
SE Louisiana	W	5-1
Texas A&M	L	3-5
at Texas-Arlington	W	6-0
at TCU	W	5-1
West Florida	W	9-0
Mississippi State	W	6-3
South Carolina	L	0-6
Pennsylvania	W	8-1
Kentucky	W	5-3
at Tennessee	L	0-6
Tulane	W	6-3
Georgia	L	4-5
Rice	W	6-3
at Arkansas	L	1-5
at Florida	L	0-9
at Miami	W	5-4
Ole Miss	L	1-5
at Auburn	L	1-5
at Alabama	W	5-1
at Vanderbilt	L	1-6
SEC CHAMPIONSHIPS		
Arkansas	L	3-6
NCAA SOUTHWEST REGIONAL		
Rice	W	5-3
Vanderbilt	L	2-5

1997 (18-9)

Coach: Tony Minnis
 NCAA Southwest Regional Final
 Final Rank: No. 20

Centenary	W	9-0
West Florida	W	9-0
Southern Miss	W	7-2
Texas-Arlington	W	9-0
at Rice	W	6-3
at Texas A&M	L	3-6
Arkansas	W	5-1
Vanderbilt	W	5-4
at Tulane	W	6-3
Alabama	W	6-3
Florida	L	0-9
at Mississippi State	W	5-4
New Orleans	W	6-0
Southern	W	6-0
Auburn	W	6-0
at William & Mary	L	2-7
at South Carolina	L	4-5
at Ole Miss	L	0-9
SMU	W	8-1
at Georgia	L	4-5
Tennessee	L	4-5

at Kentucky	W	5-4
SEC CHAMPIONSHIPS		
Auburn	W	6-0
Tennessee	L	4-5
NCAA SOUTHWEST REGIONAL		
Tulane	W	5-1
Texas A&M	W	5-0
Tennessee	L	2-5

1998 (15-10)

Coach: Tony Minnis
NCAA Southwest Regional Final
Final Rank: No. 26

West Florida	W	9-0
Centenary	W	9-0
USL	W	7-1
Southern	W	6-0
TEXAS A&M	L	5-4
at Texas-Arlington	W	9-0
at Southern Methodist	W	8-1
at Florida	L	8-1
at South Florida	W	5-4
Mississippi State	W	6-3
South Carolina	L	5-4
Kentucky	L	6-3
Tulane	W	9-0
Georgia	L	8-1
at San Diego	W	5-4
at Arkansas	L	5-1
at Auburn	W	7-2
at Tennessee	W	5-4
at Vanderbilt	L	7-2
Ole Miss	L	5-4
at Alabama	W	9-0
SEC CHAMPIONSHIPS		
at Kentucky	L	5-2
NCAA SOUTHWEST REGIONAL		
BAYLOR	W	5-0
MIAMI-Fla.	W	5-3
ARKANSAS	L	5-2

1999 (13-11)

Coach: Tony Minnis
NCAA Championships Second Round
Final Rank: No. 28

West Florida	W	9-0
Centenary	W	9-0
New Orleans	W	6-0
Southeastern, LA.	W	6-0
Southern	W	6-0
at #36 Houston	W	7-2
at #34 Texas A&M	L	5-4
at #50 Mississippi State	L	5-1
#11 Vanderbilt	L	6-2
SMU	W	8-1
Alabama	W	8-1
at #9 Ole Miss	L	7-2
Texas Tech	W	9-0
at #3 Georgia	L	8-1
#48 Auburn	L	5-4
at #18 Kentucky	L	8-1
at #34 Tulane	W	5-4
#10 Tennessee	W	5-4
#17 ARKANSAS	W	5-4
at #16 South Carolina	L	7-2
#1 Florida	L	8-1
SEC CHAMPIONSHIPS		
#18 Arkansas	L	5-2
NCAA CHAMPIONSHIPS		
#44 Ohio State	W	5-2
#8 Pepperdine	L	5-1

2000 (16-11)

Coach: Tony Minnis
NCAA Championships Sweet 16
Final Rank: No. 21

Southern	W	6-0
Centenary	W	6-0
West Florida	W	8-1
Southeastern Louisiana	W	6-0
at T#33 Mississippi State	L	6-3
#37 Texas A&M	W	5-4
#61 Houston	W	7-2
#52 Harvard	W	8-1
at #4 Florida	L	7-2
at #19 Florida State	L	5-4
at #3 Georgia	L	6-3
at #17 South Carolina	L	5-4
T#65 Southern Methodist	W	8-1
#64 Alabama	W	8-1
#23 Kentucky	W	6-3
at #20 Tennessee	L	5-4
at #59 Arkansas	L	5-4
#64 Purdue	W	7-2
#38 Tulane	W	6-3
at #11 Vanderbilt	L	6-3
#58 Auburn	W	5-1
at #15 Ole Miss	L	6-0
SEC CHAMPIONSHIPS		
#33 Arkansas	W	5-2
#5 Florida	L	5-1
NCAA REGIONALS		
#42 Iowa	W	5-3
at #6 Pepperdine	W	5-4
NCAA TEAM CHAMPIONSHIPS		
#12 Southern California	L	5-2

2001 (14-10)

Coach: Tony Minnis
NCAA Tournament First Round
Final Rank: No. 27

Centenary	W	7-0
West Florida	W	7-0
Southern	W	6-0
UL-Monroe	W	6-1
at Texas A&M	L	5-2
Florida State	W	4-3
at Houston	W	6-1
Alabama	W	5-2
at Mississippi State	W	4-3
#4 Florida	L	6-1
#7 Vanderbilt	L	6-1
Southern Methodist	W	5-2
Tulsa	W	4-1
#15 Tennessee	L	6-1
at #2 Georgia	L	5-1
at #25 Kentucky	L	6-1
at Purdue	W	5-2
Arkansas	W	5-2
at Tulane	W	4-3
at #35 Ole Miss	L	5-2
at #22 South Carolina	L	5-2
Auburn	W	4-3
SEC CHAMPIONSHIPS		
#37 Mississippi State	L	4-1
NCAA REGIONALS		
#35 Ole Miss	L	4-1

2002 (12-13)

Coach: Tony Minnis
NCAA Tournament First Round
Final Rank: No. 51

Centenary	W	5-1
Southern	W	5-1
Purdue	W	5-2
Louisiana Tech	W	6-0
Louisiana-Monroe	W	7-0
at Florida State	L	4-3
at Southern Methodist	W	4-3
Houston	W	4-3
#19 Texas A&M	L	4-3
at #23 South Carolina	L	6-1
at #5 Florida	L	7-0
at #10 Tennessee	L	6-1
at #1 Georgia	L	7-0
Auburn	L	4-3
at Tulsa	W	5-2
Alabama	L	4-3
#5 Vanderbilt	L	4-3
#13 Kentucky	W	4-3
at Mississippi State	W	7-0
at Ole Miss	L	4-3
Tulane	W	5-2
Oregon	L	5-2
Arkansas	W	7-0
SEC CHAMPIONSHIPS		
#16 Kentucky	L	4-1
NCAA REGIONALS		
Furman	L	4-1

2003 (12-13)

Coach: Tony Minnis
NCAA Tournament First Round
Final ITA Ranking: No. 52

Louisiana Tech	W	7-0
Centenary	W	7-0
Southern	W	6-0
Louisiana-Monroe	W	7-0
#50 Florida State	L	3-4
at Houston	W	7-0
at #35 Texas A&M	L	2-5
#50 Tulsa	L	3-4
#71 SMU	W	5-2
at #32 Alabama	L	0-7
at #31 Auburn	W	5-2
#24 South Carolina	L	2-5
#1 Florida	L	0-7
#11 Tennessee	L	1-6
#5 Georgia	L	0-6
#31 Ohio State	W	5-2
at #13 Vanderbilt	L	0-7
at #15 Kentucky	L	0-7
at #26 Tulane	W	4-3
Mississippi State	W	5-2
#51 Ole Miss	W	4-3
at #56 Purdue	L	2-5
at #59 Arkansas	W	6-1
SEC CHAMPIONSHIPS		
#49 Ole Miss	L	3-4
NCAA REGIONALS		
#26 Texas A&M#	L	0-4

THIS IS LSU





Louisiana State University

founded 1860

Louisiana State University and Agricultural & Mechanical College has, throughout its 143-year history, served the people of Louisiana, the region, the nation, and the world through extensive multipurpose programs encompassing instruction, research and public service. The University continuously develops programs of breadth and quality that make it one of the nation's outstanding educational institutions.

The University influences the educational, economic, social and cultural lives of its citizens throughout the state – indeed, in some way, it touches the life of every person in Louisiana.

Because of its designation as a Research I University – the top category of the Carnegie Foundation's ranking of research institutions – LSU ranks in the top 2 percent of the nation's colleges and universities. The Research I designation is shared by only 59 public and 29 private universities across the nation. One of only 25 universities nationwide designated as both a land-grant and sea-grant college, LSU is also actively pursuing space-grant status.

History and tradition began with LSU's founding in 1853 by the General Assembly of Louisiana as the Louisiana State Seminary of Learning and Military Academy near Pineville, Louisiana. The institution opened January 2, 1860. When the Civil War began, the school's first superintendent, William Tecumseh Sherman, resigned to assume a command in the Union Army. Fire demolished the Seminary in 1869 and the school moved to Baton Rouge.

In 1870, the Seminary was renamed Louisiana State University. In 1874, under the United States Morrill Act, the Louisiana State Agricultural & Mechanical College was established in New Orleans. The two institutions were merged by the Legislature in 1877 to become Louisiana State University and Agricultural & Mechanical College.

Construction on the present campus began in 1922 and the first classes were held in 1926. LSU experienced major growth in the 1930s and 1940s, expanding its student body, curricula and services. During the 1960s, the University began to place increasing emphasis on research.



Recognizing the importance and extent of statewide agricultural activities of units in the LSU System, the LSU Board of Supervisors in 1972 established the Center for Agricultural Sciences & Rural Development. This unit was renamed the LSU Agricultural Center in 1982. Components of the LSU Agricultural Center include the Louisiana Agricultural Experiment Station, the Louisiana Cooperative Extension Service, International Programs and Administrative Services.

The primary mission of the LSU Agricultural Center is to conduct research in agricultural and natural resource development and to provide off-campus extension education that disseminates technological, economic, and management information to Louisiana residents.

In 1977, the Paul M. Hebert Law Center, established as the LSU Law School in 1906, was made an autonomous division of the LSU System. The Law Center provides legal education characterized by an unyielding demand for academic excellence. Its unique curriculum, based on civil law as well as substantial elements of common law, provides law graduates with qualifications and training for not one, but two legal systems.

LSU, located on more than 2,000 acres in the southern part of Baton Rouge, Louisiana, is

bordered on the west by the Mississippi River. The University's more than 250 principal buildings are grouped on a 650-acre plateau that constitutes the main part of the campus.

LSU and A&M College is accredited by the Southern Association of Colleges and Schools. The Hebert Law Center holds membership in the Association of Law Schools and is on the approved list of the American Bar Association.

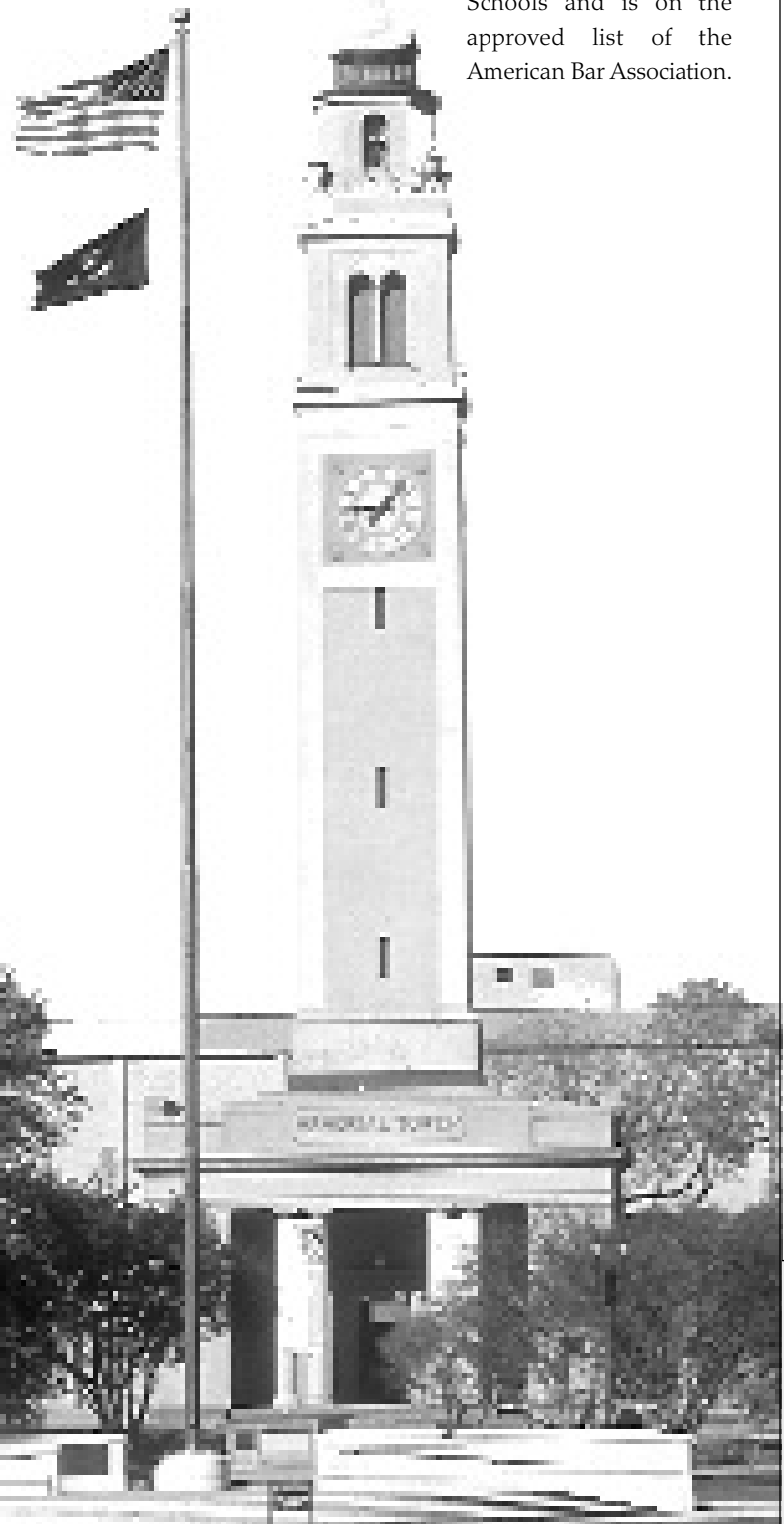



Louisiana, one of America's most culturally and geographically diverse states, is located in the heart of the Deep South. Adjacent to the Gulf of Mexico and dotted with hundreds of lakes and bayous, Louisiana is home to all types of terrain from swamps and marshes to lush forests and gentle hills. The state is known for its charm and friendly people, and still maintains the stately antebellum plantations and majestic oaks of its early days. The atmosphere is elegant, yet relaxed and casual. Dubbed the "Sportsman's Paradise," Louisiana offers some of the finest hunting, fishing and boating opportunities in the country.

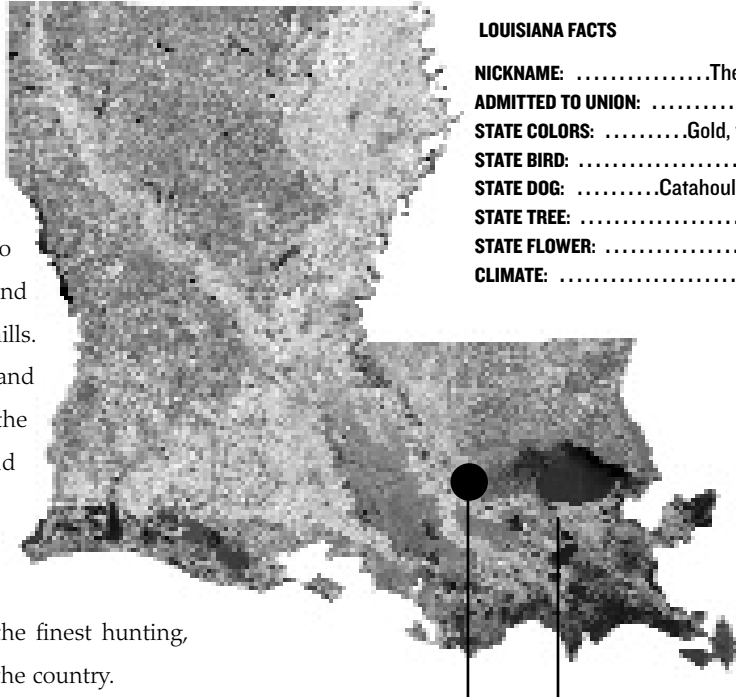

Baton Rouge

New Orleans

- Oak Alley Plantation, built in 1839, is situated between New Orleans and Baton Rouge. The site of many movies, the quarter-mile canopy of giant live oak trees, believed to be 300 years old, is a spectacular site.
- Foods like boiled crawfish, jambalaya, shrimp etouffee, and gumbo make the cajun and creole cuisine of Louisiana the envy of the nation.
- Last year, an estimated 23.5 million U.S. resident visitors came to Louisiana.
- Louisiana is home to Mardi Gras, New Orleans Jazz, Creole culture, stately riverboats and some of the finest cuisine in the world.



The East Brown Pelican is Louisiana's State Bird.

LOUISIANA FACTS

- NICKNAME:**The Pelican State
- ADMITTED TO UNION:** April 30, 1812
- STATE COLORS:**Gold, white and blue
- STATE BIRD:**Brown Pelican
- STATE DOG:**Catahoula Leopard Dog
- STATE TREE:**Bald Cypress
- STATE FLOWER:**Magnolia
- CLIMATE:**Subtropical



Hospitality and comfort are a Southern tradition practiced to perfection around

Baton Rouge. Minutes from the city, ancient moss-draped oaks, fragrant honeysuckle, formal gardens and the finest examples of Southern architecture await. Combine this with the excitement of the mighty Mississippi River, cajun music and a gourmet meal that is topped with freshly brewed cafe-au-lait at one of Baton Rouge's fine restaurants. Mix in an evening at the Pete Maravich Assembly Center, and Baton Rouge becomes one of the most attractive cities for living, entertainment and education in the South.

- The State Capitol building, located in downtown Baton Rouge, is the tallest state capitol in the nation at 34 stories tall.
- Baton Rouge, the capital city of Louisiana, sits on the banks of the Mississippi River.
- The average annual temperature in Baton Rouge is 68 degrees and the city features a semi-tropical climate highlighted by mild winter months.
- Baton Rouge is just an hour away from the French Quarter in New Orleans and even closer to the million-acre Atchafalaya Swamp, which is

called one of the biggest fishing ponds in the country.



**DISTANCE CHART FROM BATON ROUGE
(BASED ON 70 MPH SPEED):**

Atlanta, Ga.	7 hours
Biloxi, Miss.	2 hours
Birmingham, Ala.	6 hours
Dallas, Texas	6 1/2 hours
Houston, Texas	4 hours
Jackson, Miss.	2 1/2 hours
Jacksonville, Fla.	8 1/2 hours
Little Rock, Ark.	5 hours
Mobile, Ala.	3 hours
Monroe, La.	2 1/2 hours
New Orleans, La.	1 hour
Orlando, Fla.	10 hours
Pensacola, Fla.	4 hours
Shreveport, La.	4 hours

Finances

The LSU Athletic Department is a totally **self-sufficient** auxiliary of the University. No state tax dollars are used to finance LSU athletics. All money spent by the Athletic Department is generated by the department through ticket sales, corporate sponsorships, radio and television revenue, the Tiger Gift Center and concessions, and is supplemented through revenue-sharing resulting from LSU's membership in the Southeastern Conference.

Individual Athletes

Year in and year out, LSU boasts some of the most renowned athletes in all of college athletics.

NBA Most Valuable Player and world-wide entertainment superstar **Shaquille O'Neal** delighted Tiger basketball fans for three seasons. PGA Champion **David Toms** played for the Tigers in the late 1980s, while Major League Baseball standouts **Todd Walker** and **Paul Byrd** learned their trade at Alex Box Stadium. Sometimes overlooked are some of the finest female athletes in the country in their respective sports: golfer **Meredith Duncan**, softball All-American **Britni Sneed**, women's basketball All-American **Marie Ferdinand**, and track superstar **Muna Lee** have dazzled LSU fans in recent years.

Job Placement

Is there life after college athletics? LSU is helping to answer that question with a job placement program as part of the **Ninth Semester Program**. LSU works closely with the Career Placement Center on campus as well as professional recruiting services to offer advice to athletes on entering the job market upon graduation.

National Awards

LSU has had one winner each of the Heisman Trophy, Adolph Rupp Award and Golden Spikes Award, the premier individual awards in football, basketball and baseball. The **Heisman Trophy**, given annually to college football's best player, was won by **Billy Cannon in 1959**. The **Adolph Rupp Award**, which goes to college basketball's top player, was won by **Shaquille O'Neal in 1991**. The **Golden Spikes Award**, given to college baseball's most outstanding player each year, was won by **Ben McDonald** in 1989. In 2001, **Josh Reed** added his name to the list as he claimed the **Biletnikoff Award**, which goes annually to the nation's top receiver.

National Team Championships (41)

Men's Basketball (1)	1935
Boxing (1)	1949
Football (2)	1958, 2003
Men's Golf (4)	1940, 1942, 1947, 1955
Men's Indoor Track (1)	2001
Women's Indoor Track (10)	1987, 1989, 1991, 1993, 1994, 1995, 1996, 1997, 2002, 2003
Men's Outdoor Track (4)	1933, 1989, 1990, 2002
Women's Outdoor Track (13)	1987, 1988, 1989, 1990, 1991, 1992, 1993, 1994, 1995, 1996, 1997, 2000, 2003
Baseball (5)	1991, 1993, 1996, 1997, 2000

SEC Team Championships (104)

Baseball (13)	1939, 1943, 1946, 1961, 1975, 1986, 1990, 1991, 1992, 1993, 1996, 1997, 2003
Men's Basketball (8)	1934-35, 1952-53, 1953-54, 1978-79, 1980-81, 1984-85, 1990-91, 1999-2000
Football (9)	1935, 1936, 1958, 1961, 1970, 1986, 1988, 2001, 2003
Men's Golf (15)	1937, 1938, 1939, 1940, 1942, 1946, 1947, 1948, 1953, 1954, 1960, 1966, 1967, 1986, 1987
Women's Golf (1)	1992
Gymnastics (1)	1981
Men's Swimming (1)	1988
Men's Tennis (4)	1976, 1985, 1998, 1999
Men's Indoor Track (4)	1957, 1963, 1989, 1990
Women's Indoor Track (10)	1985, 1987, 1988, 1989, 1991, 1993, 1995, 1996, 1998, 1999
Men's Outdoor Track (22)	1933, 1934, 1935, 1936, 1938, 1939, 1940, 1941, 1942, 1943, 1946, 1947, 1948, 1951, 1957, 1958, 1959, 1960, 1963, 1988, 1989, 1990
Women's Outdoor Track (8)	1985, 1987, 1988, 1989, 1990, 1991, 1993, 1996
Softball (4)	1999, 2000, 2001, 2002
Volleyball (4)	1986, 1989, 1990, 1991

Stadiavision

At all LSU football games in Tiger Stadium, basketball games at the Pete Maravich Assembly Center and baseball games at Alex Box Stadium, **live action is shown on monitors** near concession stands and restrooms so fans won't miss the action in progress.

Tiger Gift Center

LSU operates a fully stocked merchandise store within Tiger Stadium that gives fans a wide array of LSU clothing and memorabilia. The Gift Center is open on football, basketball and baseball game days for fans' convenience. A new satellite Gift Center near Mike the Tiger's cage is open for added customer convenience. The Tiger Gift Center also went worldwide during the 2000-01 season as LSU merchandise can now be purchased from anywhere in the world on LSU's website, www.LSUsports.net.

University Involvement

LSU continues to produce profits in its athletic department, despite generally difficult economic times for college athletic programs.

Athletics has contributed over \$8 million to the academic side of the University in the past 12 years.

In 1994-95, athletics contributed \$100,000 to the LSU Libraries to assist in buying books and other materials necessary to keep LSU's library system among the finest in the nation, and in 1996 generated over \$30,000 by dedicating all ticket sales from the Spring Football Game to the libraries.

After the 1988-89 fiscal year, LSU Athletics donated \$2 million to the general fund of the University to help offset projected losses. LSU Athletics has also donated sizeable amounts of money to fund professorships and provide for repairs in academic facilities.



Over a four-day span in the spring of 2002, the LSU campus served as the host of the NCAA Track and Field Championships as well as an NCAA Baseball Regional.

All-Sports Success

LSU's athletics program has traditionally been strong throughout all of its varsity sports and has fielded nationally competitive teams in most of its sports.

A total of 16 of LSU's 20 athletic teams participated in NCAA postseason play last year. LSU added a pair of national titles to its trophy case, running its overall total to 40, last year as the women's track and field teams swept the NCAA indoor and outdoor titles.

In all, LSU had nine of its 20 teams finish the year ranked in the Top 25 for their respective sports in 2002-03 and seven of those were ranked in the Top 10.

LSU also claimed its 103rd Southeastern Conference title as the Tiger baseball team won the league championship in 2003 before advancing to the College World Series.

Athletics as a Business

Athletics is mistakenly thought of as merely entertainment. In fact, the **total revenues of over \$37.5 million** generated annually by the Athletic Department is:

- twice that of the sales of an average manufacturing plant in Louisiana
- twice the volume of an average food processor
- about seven times more than the typical apparel plant in the state

Attendance

LSU teams draw some of the largest crowds in all of college athletics:

- More than **1 million fans** watched LSU athletics in all 20 sports during the 2002-03 athletic year.
- Since 1957, LSU has averaged over 73,000 fans a contest in football, including over 90,000 for the last two



seasons.

- In 2001, LSU set a school-record by averaging **90,491** fans a contest, a number that ranked fifth nationally. Last year, LSU averaged 90,307 fans a contest making Tiger Stadium, on a Saturday night, **more populated than 52 of Louisiana's 64 parishes.**
- **LSU baseball set the standard in college baseball for attendance again** in 2003 as more than 291,000 fans watched the Tigers play at Alex Box Stadium in regular and postseason play.

CHAMPS Program

LSU sponsors a fully funded life skills program for student-athletes. The program is called CHAMPS, an acronym for **Challenging Athletes Minds for Personal Success.** Under the CHAMPS program, LSU sets up a number of projects and workshops that aid student-athletes in addressing day-to-day living situations, handling stress and preparing for post-college life.

Under the CHAMPS program, LSU

also establishes community service projects in which student-athletes organize and participate. The LSU CHAMPS program sponsors an annual **Halloween "Boo-Zar"** on campus. The boozar is a trick-or-treat night in the LSU Field House in which athletes from all sports distribute candy to Baton Rouge area children. Each athletic team participates in CHAMPS workshops which educate them in life skills and personal development.

Community Involvement

Because of the athletic facilities on the LSU campus, Baton Rouge is able to attract many events and conventions that benefit the community in both public relations and monetary means. LSU has played host to such events as the National Sports Festival (now called the Olympic Festival) and the International Special Olympics. In 2001, LSU hosted the U.S. Senior Olympics and in the past has played host to the U.S. Junior National Track & Field Championships.

The LSU campus is annually the site of LHSAA Track & Field Championships, bringing to campus thousands of young people and their parents. Most recently, **LSU hosted the 2002 NCAA Outdoor Track & Field Championships at Bernie Moore Stadium.**

Economic Impact

LSU has a tremendous impact on the economy of the Baton Rouge area. LSU sporting events bring money into the Baton Rouge economy, not only from throughout the state, but throughout the southeast.

According to a study by LSU economics professor Loren Scott, the existence of **LSU Athletics generates \$131 million in sales for businesses in the Baton Rouge community**, another \$40 million in household earnings and supports over 2,100 jobs in the Baton Rouge area.

LSU boasts the largest and most complete athletic training facility in all of collegiate athletics. Focused on aggressive rehabilitation, the Broussard Center for Athletic Training is furnished with the latest in technology and equipment. Some of the features of the 23,000-square foot facility include an on-site x-ray room, an in-house pharmacy, as well as state of the art hydrotherapy pools. The Broussard Center for Athletic Training is equipped with the largest hydrotherapy pools in both collegiate and professional sports and is one of the few collegiate training centers with a full-service pharmacy, as well as on-site x-ray room. LSU is also the only school in college athletics with a training room equipped with a full-service vision center. The facility is named in honor of legendary trainer Dr. Martin J. Broussard, who served as LSU's athletic trainer for several decades.





LSU ATHLETICS NATIONAL PROMINENCE

The 2002-03 athletic year proved to be another outstanding one for LSU. The school claimed its 39th and 40th national titles (women's indoor and outdoor track & field) as well as the 103rd Southeastern Conference title (baseball) and a SEC Tournament title in women's basketball. The phenomenal success has continued into the current year, as the LSU football team claimed the 2003 BCS national title.

Last year 16 of LSU's 20 sports competed in postseason action, all being invited to the NCAA Tournament (or bowl game). LSU's women's basketball team reached the Elite Eight and finished ranked No. 3 in the nation and the baseball team advanced to the College World Series in Omaha.

LSU was the only school in the SEC to have both its men's and women's basketball teams make the NCAA Tournament field of 64, its football team play in a New Year's Day bowl game and its baseball team reach the College World Series.



The following is a look at some of the top individual performances by LSU athletes last year.



Bradie James

Football

James was a first-team All-America by both the American Football Coaches Association and *The Sporting News* as a senior linebacker for the Tigers. He led LSU to an eight win season and the Cotton Bowl with 154 tackles as the defensive captain. He finished his career just shy of the LSU record for career tackles with 418. He also became just the second Tiger to record at least 100 tackles in three consecutive seasons. In addition to his on the field success, James was also a great success in the classroom. He was one of only eight players in the nation to receive the National Football Foundation Scholar-Athlete Award. In April James was drafted by the Dallas Cowboys in the fourth round of the NFL Draft.



Seimone Augustus

Women's Basketball

Augustus helped lead the Lady Tigers to a record-breaking season that included 30 wins, a No. 3 national ranking, a SEC Tournament title, and a trip to the NCAA Elite Eight. She was the consensus National Freshman of the Year and was named second-team All-America by *The Basketball Times*. She led the team in scoring with 14.8 points per game and put together one of the most successful freshman campaigns in LSU Lady Tigers' history. In her collegiate debut, Augustus poured in 27 points in a victory at Arizona, the most points scored by a Lady Tiger in her debut. Later in the season she grabbed 19 rounds in a victory over Georgia, the most boards in a single game since 1994.

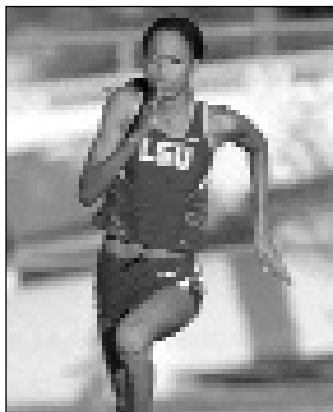

Muna Lee

Track & Field

Named the 2003 Indoor Track & Field National Athlete of the Year, Lee was instrumental in guiding the Lady Tigers to national titles at both the NCAA Indoor and Outdoor Championships. During the indoor season, Lee became just the fourth woman in NCAA history to sweep the short sprint events at the national championships, winning both the 60 and 200-meter. In doing so, Lee shattered the 21-year old collegiate record in the 200 meters, clocking an unprecedented time of 22.49. During the outdoor season, Lee anchored the 4x100-meter relay to a national title, as the Lady Tigers posted the second fastest time in NCAA history (42.55). In addition, Lee earned All-America honors with runner-up finishes in both the 100 and 200-meter dashes and anchored the LSU 4x200-meter relay to a collegiate record (1:29.78).



Aaron Hill

Baseball

Hill, a junior shortstop for the Tigers, became the 15th LSU player to earn first-team all-America recognition when he was named to the *Baseball America* All-America squad. Hill was drafted by the Toronto Blue Jays as the club's first-round selection (13th overall) in the June draft. He completed his collegiate career by earning SEC Player of the Year honors and leading LSU to the College World Series. He batted .358 with nine home runs, 68 runs scored, 67 RBI and 27 doubles, the second-highest single-season total for doubles by an LSU player. He also earned all-tournament recognition at the SEC Tournament and the NCAA Baton Rouge Regional.



Dr. Mark A. Emmert

Chancellor, LSU

Dr. Mark A. Emmert was appointed chancellor of Louisiana State University and Agricultural & Mechanical College on April 16, 1999, becoming the sixth chancellor to lead the state's flagship University.

Prior to joining LSU, Emmert served as chancellor of the University of Connecticut, as provost and vice president for academic affairs at Montana State University, and held various faculty and administrative positions at the University of Colorado. He has served as a member of numerous academic and civic boards and organizations.

Both the Fulbright Commission and the American Council on Education have awarded fellowships to Emmert. He has also been inducted into Phi Kappa Phi Honor Society, Alpha Lambda Delta Scholastic Society, Golden Key Honor Society, and the Connecticut Academy of Arts and Sciences. He is active in the American Council on Education, the New England Council of Presidents, and the National Association of State Universities and Land-Grant Colleges, where he served as chair of the Council on Academic Affairs.

A native of Tacoma, Washington, Emmert holds a bachelor's degree in political science from the University of Washington and master's and doctoral degrees from the Maxwell School of Syracuse University. His scholarly

work has focused on public policy topics, as well as issues in organizational theory. He has published his research in leading journals within his field and has served on several editorial boards. He has also served as a visiting scholar and lecturer internationally, working in Australia, Hong Kong, Japan, and Panama.

He is married to DeLaine S. Emmert, a former elementary school teacher, who is active in community, university, and philanthropic organizations. They have two children, Stephen and Jennifer.



Chancellor Emmert and wife DeLaine cheer on the LSU Basketball team in the Pete Maravich Assembly Center.





photo courtesy of Will O'Halloran

The SKIP BERTMAN Legacy

Bertman's unyielding desire to succeed drove him to the pinnacle of his profession, and his astute knowledge of the game -- obtained from over 40 years of coaching -- combined with his steadfast determination and irrepressible enthusiasm transformed LSU Baseball into the nation's premier program.

National Championships

2000, 1997, 1996, 1993, 1991

SEC Championships

1997, 1996, 1993, 1992, 1991, 1990, 1986

Career Record (1984-2001)

870-330-3 (.724)

NCAA Tournament Record

89-29 (.754), highest winning percentage in NCAA history

National Coach of the Year

2000, 1997, 1996, 1993, 1991, 1986

College World Series Appearances

2000, 1998, 1997, 1996, 1994, 1993, 1991, 1990, 1989, 1987, 1986

Already a Louisiana Legend and one of the greatest college baseball coaches of all time, J. Stanley "Skip" Bertman has augmented his impressive list of achievements in two seasons as LSU's director of athletics. While supervising the Tigers' magnificent progress on the playing fields, he has begun to implement measures necessary to realize his vision of building the LSU athletics department into the best in the country. Bertman's bold and innovative plans promise to keep the Tigers among the nation's elite in all phases of collegiate athletics.

LSU's programs enjoyed remarkable success under Bertman's direction in 2002-03, as 16 of the Tigers' 20 sports participated in NCAA post-season competition. That accomplishment, along with improved graduation rates, increased team grade point averages and the construction of new academic facilities, foreshadow even more significant deeds in Bertman's tenure.

Bertman was named LSU's athletics director on January 19, 2001. With Bertman, LSU gained an athletics director who provides the leadership and experience necessary to manage the Tigers' nearly \$40 million budget.

Bertman guided LSU to five NCAA baseball titles, and his teams drew huge crowds to venerable Alex Box Stadium, as the Tigers led the nation in attendance in each of his final six seasons (1996-2001).

He also served as head coach of the 1996 U.S. Olympic team which captured the bronze medal in Atlanta.

Bertman continues to be honored for his remarkable coaching tenure, as he was inducted in June, 2002, into the Louisiana Sports Hall of Fame. He was inducted into the American Baseball Coaches Association Hall of Fame in January, 2003.

In a *Baseball America* poll released in January, 1999, Bertman was voted the second greatest college baseball coach of the 20th century, trailing only Rod Dedeaux of Southern California. Bertman and Dedeaux are the only coaches to win five CWS titles.

He had previously earned stellar recognition as one of the nation's brightest assistant coaches while at the University of Miami (Fla.) for eight seasons (1976-83). Before working at Miami, Bertman was renowned for his coaching excellence. In 11 seasons at Miami Beach High School, he directed the Hi-Tides to a state championship and two runners-up finishes. He was named Florida's Coach of the Year on three occasions.

In 1975, Bertman coached at Miami-Dade Downtown, leaving after one season to join legendary head coach Ron Fraser at Miami. The move was a homecoming of sorts, as Bertman spent his collegiate playing days with the Hurricanes as an outfielder and catcher from 1958-60. He earned his B.A. in health and physical education from Miami in 1961 and received his master's degree from UM in 1964.

Bertman and his wife Sandy are the parents of four daughters -- Jan, Jodi, Lisa and Lori. The Bertmans have two grandchildren -- Sophie Faith and Isaac Stanley, the children of Emile and Lori Bertman Guirard.



2003-04 Tiger Tennis Patrons

Jim and Vickie Fenn

Patty Ruth Wilkinson

Monica and Kevin Courville

Kathie Haney

Anna Anthos

Scott Purdin

Gary Albertine

The Koenen Family

The Mang Family

Ed Vinci

“The LSU Women’s Tennis program would like to give a special thanks to all of its 2003-04 tennis patrons.”



SURF THE SITE THAT ROARS!

LSUsports.net and LSUsports.tv are the Official Website and Webcast Site of the LSU Athletics.

© 2004 LSU Athletics. All rights reserved. LSU is a registered trademark of the LSU Athletic Association.

► The most complete and up-to-date news and information about all 211 LSU varsity teams.

► Schedules, rosters and historical information.

► Real-time statistics from live sporting events.

► Live streaming video from football, men's and women's basketball, baseball, softball, press conferences, coaches' shows and more.

► Archived multimedia on LSUsports.tv.

► Online Ticketing and Tickets Exchange using the new E-Gold.

► Merchandise Sales in the Online Gift Center.

