

UNIVERSITY

Location: Baton Rouge, La.
 Founded: 1860
 Enrollment: 31,582
 Nickname: Tigers or Lady Tigers
 Colors: Purple and Gold
 Print Specifications: Purple-PMS 268, Gold-PMS 123
 Mascot: Mike V (live bengal tiger)
 Facility: W.T. "Dub" Robinson Tennis Stadium (550)
 Conference: Southeastern (Western Division)
 President: Dr. William L. Jenkins (Pretoria, 1958)
 Chancellor: Dr. Mark Emmert (Washington, 1975)
 Faculty Representative: Dr. William P. Culbertson

ATHLETIC DEPARTMENT

Director of Athletics: Stanley "Skip" Bertman
 Sr. Associate AD: Dan Radakovich
 Associate AD/SWA: Judy Southard
 Associate AD/Student Services: Bo Bahnsen
 Associate AD/Facilities: Jerry Blanchard
 Associate AD/Internal Operations: Verge Ausberry
 Associate AD/External Operations: Herb Vincent
 Associate AD/Business Affairs: Mark Ewing

TENNIS STAFF

Head Coach: Tony Minnis
 Alma Mater: Southwestern La., 1988
 Record at LSU: 154-116 (11 years)
 Career Record: Same
 Assistant Coach: Sandy Sureepong
 Alma Mater: Texas, 1999
 Year at LSU: Second
 Tennis Secretary: Jennie Murphy

2001-02 SEASON REVIEW

Overall Season Record: 12-13
 SEC Record: 3-8 (Tied for third in West)
 Postseason: NCAA Tournament first round
 Final ITA Ranking: No. 51

2002-03 TEAM INFORMATION

Letterwinners Returning/Lost: 4/3
 Top Returner: Rocio Fantilli, Junior (No. 2 singles/No. 1 doubles)
 Key Losses: Tami Botts (No. 3 singles/No. 2 doubles),
 Bruna Colosio (No. 1 singles/No. 1 doubles) and
 Amy McIlhane (No. 5 singles/No. 2 doubles)

SPORTS INFORMATION

Sports Information Director: Michael Bonnette
 Sr. Associate SID: Kent Lowe
 Associate SID: Bill Franques
 Associate SID: Brian Miller
 Associate SID: Melissa Reynaud
 Associate SID: Laurie Cannon
 Graduate Assistant: Zac Schrieber
 Publications Coordinator: Jason Feirman
 Associate Publications Director: Marie Brewer
 Publications Assistants: David Hurd, Marco Piedy and Keith Robin
 Secretary: Pat Fredericks
 Women's Tennis Contact: Zac Schrieber
 Assistant Women's Tennis Contact: Michelle Fakier
 Student Assistants: Scott Dean, Natalie Grantham, Bill Martin,
 Patrick Meehan, Clay Pruitt and Jeff Schneider.
 Photographer: Steve Franz

Table of Contents**MEDIA INFORMATION**

- 2 LSU Sports Information/Media List
- 3 ITA Information/Travel Plans
- 4 Facilities

SEASON PREVIEW

- 6 Reloading for the Future
- 7 Roster Breakdown
- 8 Pronunciation Guide/2003 Schedule
- 9 Non-Conference Opponents
- 10 SEC Opponents
- 11 Postseason Information

COACHES

- 12 Head Coach Tony Minnis
- 15 Assistant Coach Sandy Sureepong
- 16 Support Staff/Summer Camp

MEET THE LADY TIGERS

- 18 Perri Budd
- 20 Rocio Fantilli
- 22 Amanda Mang
- 24 Bonnie White
- 25 Newcomers

2002 SEASON REVIEW

- 28 Committed to Excellence
- 29 Dual-Match Results
- 30 Match-By-Match Results
- 33 LSU's Record When ...
- 34 Individual Records
- 35 LSU in the Rankings

THE SOUTHEASTERN CONFERENCE

- 36 2002 Results/Awards
- 37 SEC Brag Sheet
- 38 SEC Records
- 39 All-Time SEC Standings

HISTORY

- 40 SEC Honors
- 41 Grand Slam/All-Americans
- 42 Postseason History
- 43 Record Book
- 44 Flashback
- 46 Coaching Records
- 47 Minnis' Top-12 Victories
- 48 Letterwinners
- 49 All-Time Records
- 50 All-Time Series Results
- 52 Year-By-Year Results

THIS IS LSU

- 56 The State of Louisiana
- 57 Baton Rouge
- 58 Athletic Training
- 59 Strength and Conditioning
- 60 Prominent LSU Alumni
- 62 Campus Life
- 63 2003 Women's Tennis Boosters
- 64 Director of Athletics, Skip Bertman

LSU Sports Information

Telephone Number: (225) 578-8226

Contact List

Sport	Contact	Office	E-mail
Baseball	Bill Franques	578-2527	wfranqu@lsu.edu
	Bill Martin	578-4063	wmarti4@lsu.edu
	Michelle Fakier	578-8219	mfakie1@lsu.edu
	Scott Dean	578-1866	rdean2@lsu.edu
Cross Country (M&W)	Laurie Cannon	578-7947	lcannon1@lsu.edu
Football	Michael Bonnette	578-1868	mbonnet@lsu.edu
	Brian Miller	578-8204	bmiller@lsu.edu
Golf (M)	Scott Dean	578-1866	rdean2@lsu.edu
	Patrick Meehan	578-1867	pmeeha1@lsu.edu
Golf (W)	Kent Lowe	578-1864	clowe@lsu.edu
Gymnastics	Laurie Cannon	578-7947	lcannon1@lsu.edu
Soccer	Zac Schrieber	578-4758	zschr1@lsu.edu
Softball	Melissa Reynaud	578-1869	mreynaud@lsu.edu
Swimming & Diving (M&W)	Patrick Meehan	578-1867	pmeeha1@lsu.edu
Tennis (M)	Zac Schrieber	578-4758	zschr1@lsu.edu
Tennis (W)	Zac Schrieber	578-4758	zschr1@lsu.edu
Track & Field (M&W)	Laurie Cannon	578-7947	lcannon1@lsu.edu
Volleyball	Melissa Reynaud	578-1869	mreynaud@lsu.edu

Secretarial Assistant: Michelle Fakier

SID Fax Number: (225) 578-1861

Tennis Courts: (225) 578-5050

Official Web Site: www.LSUsports.net

Mailing Address:

LSU Sports Information

P.O. Box 25095

Baton Rouge, LA 70894-5095

Overnight Address:

Room 501, LSU Athletic Administration Bldg.

North Stadium Drive at Nicholson Drive

Baton Rouge, LA 70894-5095

The LSU Sports Information Office is located on the fifth floor of the Athletic Administration Building at the corner of North Stadium Drive and Nicholson Drive.

Newspapers

Baton Rouge

The Advocate

P.O. Box 588

Baton Rouge, LA 70821

Exec. Sports Editor: Butch Muir

Asst. Sports Editor: Matt Randolph

Phone: (225) 383-1111

Fax: (225) 388-0318

E-mail: sports@theadvocate.com

LSU Daily Reveille

Room 39, Hodges Hall, LSU

Baton Rouge, LA 70803

Sports Editor: Jeff Powdrill

Phone: (225) 578-8676

Fax: (225) 578-1698

E-mail: sports@reveille.stumedia.lsu.edu

New Orleans

Times-Picayune

3800 Howard Avenue

New Orleans, LA 70140

Sports Editor: Steve Rocca

Phone: (504) 826-3405

Fax: (504) 826-3401

E-mail: sports@timespicayune.com

Other Newspapers

The Shreveport Times

222 Lake Street

Shreveport, LA 71130

Sports Editor: John McCloskey

Phone: (318) 459-3300

Fax: (318) 459-3301

E-mail: sports@shreveporttimes.com

Lake Charles American Press

P.O. Box 2893

Lake Charles, LA 70602

Sports Editor: Scooter Hobbs

Phone: (337) 494-4040

Fax: (337) 439-4036

E-mail: sports@americanpress.com

Alexandria Daily Town Talk

P.O. Box 7558

Alexandria, LA 71301

Sports Editor: John Marcase

Phone: (318) 487-6351

Fax: (318) 487-6315

E-mail: sports@thetowntalk.com

Monroe News-Star

411 No. Fourth Street

Monroe, LA 71201

Sports Editor: Barry Johnson

Phone: (318) 362-0267

Fax: (318) 362-0273

E-mail: sports@gannett.com

Lafayette Daily Advertiser

P.O. Box 3268

Lafayette, LA 70502

Sports Editor: Bruce Brown

Phone: (337) 289-6303

Fax: (337) 289-6443

E-mail: bbrown@theadvertiser.com

Opelousas Daily World

P.O. Box 1179

Opelousas, LA 70570

Sports Editor: Tom Dodge

Phone: (318) 942-4971

Fax: (318) 948-6572

E-mail: tomddodge@dailyworld.com

Television Stations

Baton Rouge

WAFB-TV (CBS Affiliate - Channel 9)

844 Government Street

Baton Rouge, LA 70802

Sports Director: Steve Schneider

Reporter: Jacques Doucet

Phone: (225) 336-8891

Fax: (225) 379-7880

E-mail: wafbsports@raycommedia.com

WBRZ-TV (ABC Affiliate - Channel 33)

P.O. Box 2906

Baton Rouge, LA 70821

Sports Director: Joe Aiello

Reporters: Nick Foley, Michael Cauble

Phone: (225) 336-2361

Fax: (225) 336-2347

E-mail: Jaiello@wbrz.com

Tiger Television (LSU Campus Station)

Hodges Hall, LSU

Baton Rouge, LA 70894

Phone: (225) 578-8687

Fax: (225) 578-1698

Specialty Media

Tiger Rag

P.O. Box 496

Baton Rouge, LA 70821-0496

Editor: Greg LaRose

Phone: (225) 383-5271

Fax: (225) 343-4785

E-mail: glarose@l-55.com

Purple & Gold

4919 Jamestown Avenue, Suite 203

Baton Rouge, LA 70808

Editor: Scott McKay

Phone: (225) 926-6300

Fax: (225) 231-1879

E-mail: scott@purpleandgold.com

LSU Communications

Radio

LSU Radio Network

P.O. Box 25095

Baton Rouge, LA 70894

Director: Jim Hawthorne

Phone: (225) 578-1882

Fax: (225) 578-1861

Television

LSU Electronic Media

P.O. Box 25095

Baton Rouge, LA 70894

Director: Kevin Wagner

Asst. Director: John Schiebe

Phone: (225) 578-1797

Media Information

The 2003 LSU Women's Tennis Media Guide was written to provide members of the media with statistics and information needed to adequately cover the LSU women's tennis team. If you need further information on the team, pictures, or wish to set up an interview with head coach Tony Minnis, assistant coach Sandy Surephong or any of the student-athletes, please contact Zac Schrieber at the LSU Sports Information Office at (225) 578-8226.

Game Notes: The most recent media game notes, updated statistics and releases are posted on LSU's web page (www.LSUports.net) as soon as they are completed. To view the information through Adobe Acrobat, download the free software by following the instructions, also listed on the web site. Lady Tiger game notes, releases and statistics are also available via Team Link at www.tmlk.com/media.

Team Link: Up-to-date LSU women's tennis information can be obtained through a free media service called Team Link. The media can access updated statistics, notes, bios and other information related to LSU women's tennis via e-mail. All information will be delivered to a registered media representative's e-mail free of charge as soon as it's updated by the LSU Sports Information Department.

Media may register for the service at www.tmlk.com/media or by calling (770) 399-0096. After registering for the service, the media can then log on and pre-select the documents you want to receive. To view the documents, all you will need is the Adobe Acrobat Reader, which can be downloaded to your computer free of charge.

Match Credentials: Media Credentials for all women's tennis matches should be requested two days before the match by contacting Zac Schrieber at (225) 578-8226. Once credentials have been requested, all passes will be left at the double-door main entrance to the W.T. "Dub" Robinson Tennis Stadium.

During matches, media members will be provided with a media guide as well as a match program that includes notes and updated statistics. Final match results can be obtained immediately following the match.

Photographers: All photographers MUST check in with an LSU Sports Information staff member on site for designated photo locations prior to EVERY match. Photographers are welcome to photograph from the stands, but MUST receive permission to photograph on the courts. Only accredited photographers or those persons on special assignment will be allowed access to the court.

Interviews: All interviews with players and coaches must be coordinated through the SID office and requested 24 hours in advance to ensure availability - excluding post-match interviews.

Mailing Address: LSU Sports Information
P.O. Box 25095
Baton Rouge, LA 70894-5095
Phone: (225) 578-8226

Overnight Address: Athletic Administration
Building, Fifth Floor
North Stadium Drive at
Nicholson Drive
Baton Rouge, LA 70894

INTERCOLLEGIATE TENNIS ASSOCIATION

As the governing body of collegiate tennis the Intercollegiate Tennis Association (ITA) promotes both the athletic and academic achievements of the collegiate tennis community. The ITA, which is based in Skillman, N.J., administers the ITA Collegiate Grand Slam Championships, the ITA Collegiate Summer Circuit, presented by the USTA, and the ITA Rankings for men's and women's tennis at the NCAA Divisions I, II and III, NAIA and Junior College levels. The ITA also has a comprehensive awards program for players and coaches to honor excellence in academics, leadership and sportsmanship.

ITA Address:
174 Tamarack Circle
Skillman, NJ 08558

Phone: (609) 497-6920
Fax: (609) 497-9766
E-mail: TennisITA@aol.com
Web site: www.ITATennis.com

ITA Office Staff:

David A. Benjamin, Executive Director	dab1945@aol.com
Nancy Breo, Staff Administrator	ITAnbreo@aol.com
Casey Angle, Director of Communications	ITAMedia@aol.com
Penny Sing, Staff Administrator	ITAPenny@aol.com
Eric Wachter, Director of Events	ITAeric@aol.com
Angel Prinos, Staff Administrator	ITAprinos@aol.com
Tondi Gudelman, Assistant to Exec. Director	ITATondi2@aol.com
Michael Sing, Staff Administrator	ITAMsing@aol.com

E-mail Addresses

2003 Hotel and Travel Plans

HOUSTON

Houston, Texas
Feb. 7-8
Crown Plaza
Downtown
1700 Smith St.
Houston, TX 77002
(713) 739-8800
(713) 739-7307 FAX

TEXAS A&M

College Station, Texas
Feb. 14-15
Hilton College Station
801 University Dr. East
College Station, TX
77840
(979) 693-7500
(979) 846-7361 FAX

ALABAMA

Tuscaloosa, Ala.
Feb. 27-28
Four Points Tuscaloosa
320 Paul Bryant
Tuscaloosa, AL 35401
(205) 752-3200
(205) 759-9314 FAX

AUBURN

Auburn, Ala.
March 1-2
Hilton Garden Inn
2555 Hilton Garden Dr.
Auburn, AL 36830
(205) 502-3500
(205) 502-3572 FAX

VANDERBILT

Nashville, Tenn.
March 27-28
Holiday Inn -
Brentwood
760 Old Hickory Blvd.
Brentwood, TN 37027
(615) 373-2600
(615) 377-3893 FAX

KENTUCKY

Lexington, Ky.
March 29-30
Hyatt Regency
Lexington
401 West High St.
Lexington, KY 40507
(859) 253-1234
(859) 288-2051 FAX

PURDUE

West Lafayette, Ind.
April 8-9
Fairfield Inn
4000 E. State Rt. 26 E
West Lafayette, IN
47905
(765) 449-0083
(765) 449-0083 FAX

ARKANSAS

Fayetteville, Ark.
April 12-13
Radisson Fayetteville
70 N. East Ave.
Fayetteville, AR
72701
(479) 442-5555
(479) 442-2105 FAX

SEC TOURNAMENT

Knoxville, Tenn.
April 17-21
Marriott
500 Hill Ave. SE
Knoxville, TN 37915
(865) 637-1234
(865) 522-5911 FAX



W.T. "Dub" Robinson Tennis Stadium

The LSU women's tennis team calls the newly-renovated W.T. "Dub" Robinson Tennis Stadium home for the 2002-03 season after the 27-year old structure received an impressive facelift that was completed before the 2002 season.

Both the nationally-ranked Lady Tigers and Tigers now enjoy state-of-the-art locker rooms, a squad room, brand-new showers and bathrooms. The totally refurbished "Dub" Robinson Tennis Stadium also includes a media room, an area specified for stringing rackets and a ground floor viewing area for handicapped tennis fans.

With both modern outdoor and indoor tennis courts, the LSU tennis facilities are among the best in the nation. The W.T. "Dub" Robinson Tennis Stadium, named in honor of LSU's former winningest tennis coach, was completed in 1970 and is the site of the Lady Tigers' home outdoor matches.

The "Dub" Robinson Tennis Complex consists of six varsity courts and six practice courts. The six varsity courts were resurfaced in the fall of 2003. The six practice courts received new surfaces in the spring of 2001 as a part of the facilities' makeover. The varsity courts feature a fully mechanical scoreboard and can accommodate up to 550 spectators.

Both the 1999 and 1988 SEC Women's Tournaments were played at Robinson Stadium. Since its inception in 1976, the LSU women's tennis program has made impressive strides towards success in the national and conference standings. The Lady Tigers netted five Louisiana AIAW Championships in their first six seasons of existence. The Lady Tigers are a combined 247-108 (.696) at Robinson Stadium since 1976 and 97-45 (.683) since 1992 in 11 seasons under head coach Tony Minnis.



Tennis Courts

the second round of the NCAA's en-route to a No. 18 final ranking. Minnis has led LSU to eight straight NCAA postseason appearances, including impressive outings in three seasons at the NCAA Southwest Regional Championships.

The LSU Field House, which can seat up to 3,000 spectators, has four surfaced courts. The courts were resurfaced in December of 1990 and it gives LSU one of the finest on-campus indoor tennis facilities in the country. The LSU Field House is climate controlled and also plays host to LSU track and field meets.

W.T. "Dub" Robinson



prominence. In his nearly three decades the head tennis coach at LSU, Robinson accumulated an unforeseen 199-180-9 overall record and propelled the Tigers to a status among the nation's elite.

Working with limited resources and a financially-deprived tennis program, LSU's rise to the top of collegiate tennis can be traced back to Robinson's firm personality and quick wit. Always a favorite among his players, Robinson transformed a team that had not won a match in three years, into a team that finished with a 12-1 record and a second-place finish in the Southeastern Conference in only his fourth season at the helm.

When the LSU tennis complex was completed in the fall of 1976, it was only natural that it was named after the person that built the program.

The complex was named the W.T. "Dub" Robinson Tennis Stadium.

LSU's All-Time Results at Home



Locker Room

Year	Record	Pct.
1976	11-0	1.000
1977	10-1	.909
1978	12-4	.750
1979	12-3	.800
1980	18-7	.720
1981	11-0	1.000
1982	4-3	.571
1983	7-8	.467
1984	6-10	.375
1985	14-2	.875
1986	9-6	.600
1987	8-2	.800
1988	3-10	.231
1989	7-4	.636
1990	10-3	.769
1991	8-2	.800
1992	9-3	.750
1993	6-4	.600
1994	5-6	.455
1995	10-3	.769
1996	9-4	.692
1997	11-2	.846
1998	8-6	.571
1999	10-4	.714
2000	10-4	.714
2001	10-3	.769
2002	9-5	.643
Totals	247-108	.696

Overall Record: 247-108 (.696)
 Consecutive Win Streak: 21 (February 1976 to April 1977)
 Consecutive Losing Streak: 7 (February 1988 to March 1988)
 Most Matches Won in a Season: 18 (1980)
 Most Shutout Wins in a Season: 8 (1995)
 Consecutive Shutout Wins: 6 (1978)

**“BY PLAYING AN
EXTREMELY
COMPETITIVE
SCHEDULE
I FEEL THAT IT
REALLY MAKES
YOU MENTALLY TOUGH AND**



**WHERE YOU FEEL
THAT YOU CAN PLAY
WITH ANYBODY”**

PUTS YOU IN A POSITION

— Tony Minnis

Reloading for the Future

The LSU women's tennis team heads into the 2002-03 season with a stable of talented freshmen and a quality mix of returning starters that has the Baton Rouge area buzzing with lofty expectations of a run extending deep into the postseason.

Head coach Tony Minnis has built one of the nation's premier women's tennis programs in his 11 seasons at LSU and looks to take his 2003 squad to a ninth-consecutive NCAA Tournament. The consistent winning of the Lady Tiger tennis team can be greatly attributed to Minnis' signing of top-notch recruiting classes and this season should be no different as LSU has reloaded its talent for the future.

The 2002-03 roster boasts five newcomers that are each expected to make huge contributions in the Lady Tigers' starting lineup. Jessica Ferguson, the top-ranked junior college player in the nation last year, will be joined by a foursome of gifted freshmen in Camila Caliarì, Marina Chiarelli, Daysi Espinal and Lauren Seaman.

Espinal, the No. 1 ranked singles player in her native Dominican Republic, should prove to be a dominant force in the bottom of LSU's lineup, while Brazilians, Chiarelli and Caliarì, will be fixtures in the middle of the Lady Tigers' lineup for years to come. With Ferguson coming in to play either the No. 1 or No. 2 singles position, Seaman, who was a four-time

Louisiana state champion in high school, will be utilized at the bottom of the order to possibly give LSU the most depth in the Southeastern Conference.

"This is probably the most depth we've had in years," said Minnis. "With that, I think it will make our practices and our matches much more competitive and it will just make everyone on the team better. This is the most depth that we've had since the 1999-2000 team that made it all the way to the Sweet 16."

If the Lady Tigers are fortunate enough to earn a return trip to the Sweet 16, it will be due to the play of returning starters Rocio Fantilli and Amanda Mang.

Fantilli, the emotional leader of the team who hails from Puerto Madryn, Argentina, is coming off of the best season of her collegiate career and is expected to be amongst the elite of the SEC in 2003. During her sophomore campaign, Fantilli accumulated a 5-2 record at the No. 2 singles position and was a member of the nation's 19th-ranked doubles team along with partner Bruna Colosio.

After leading the Lady Tigers in singles victories a year ago, Mang enters her sophomore campaign as the most consistent player on the team and is anticipated to make waves in the nation's toughest conference at the No. 3 singles position. The New Orleans native compiled a sterling 23-16 overall record last season and earned an impressive 7-4 mark against a rigorous slate of SEC competition.

Despite owning one of the most talent-laden teams in LSU history, the road to Gainesville, Fla., and the 2003 NCAA Championships proves to be an arduous one for the Lady Tigers as the upcoming dual-match schedule features 17 opponents ranked among the nation's top-75 teams. Coach Minnis' squad will not only face 10 SEC rivals ranked in the top 75, but will challenge top ranked opponents in Florida State, Texas A&M, Tulsa, Southern Methodist, Ohio State, Tulane and Purdue.

Playing nine of its 17 toughest opponents at home at the W.T. "Dub" Robinson Tennis Stadium could provide the added boost of energy for the Lady Tigers this season due to the fact that LSU is accustomed to defeating some of the nation's top teams in Baton Rouge.

Last season, the LSU women's tennis team used a clutch 6-4, 5-7, 6-2 victory from Mang to knock off the No. 13 ranked Kentucky Lady Wildcats in dramatic fashion as the Lady Tigers overcame a three-point deficit to upset the Cats, 4-3, in the friendly confines of the W.T. "Dub" Robinson Tennis Stadium. The huge conference win came at a key point in the 2002 season and propelled the LSU Lady Tigers to earn their eighth-consecutive NCAA Tournament appearance.

"I just feel that when you play a very tough schedule it makes you tough because it prepares you to come to play all the time," Minnis said. "With that tough schedule, you're going to have some matches where maybe you don't play up to your capabilities, but at the same time it creates an atmosphere where the team will play its absolute best and put itself in a position where it can knock off a really good team or do something special."

After opening the 2003 dual-match season with home con-

tests versus Louisiana Tech, Centenary, Southern and Louisiana-Monroe, the Lady Tigers will remain in Baton Rouge for their first true test of the year against the 50th-ranked Florida State Lady Seminoles. The LSU-Florida State matchup has escalated into a bitter rivalry over the past few years and has seen a trio of one point decisions in its previous three meetings. In the 2002 contest, Florida State edged the Lady Tigers in Tallahassee, Fla., by a slim 4-3 margin.

On Feb. 8, LSU will hit the road for the first time of the 2003 campaign as the Lady Tigers begin a two-match tour against Southwest Regional foes in Houston and the 23rd-ranked Texas A&M Lady Aggies. Last season, LSU fared well against Houston with a slight 4-3 victory, but fell to the ever-improving Lady Aggies by an identical 4-3 score. Texas A&M leads the all-time series against LSU, 13-11.

Prior to beginning SEC play on the road against No. 38 Alabama, the Lady Tigers host a couple of up-and-coming teams in 56th-ranked Tulsa and No. 65 Southern Methodist. In recent history, LSU has consistently faced one of the nation's toughest schedules, and it has always been Coach Minnis' philosophy that in order to be the best, you have to beat the best.

"By playing an extremely competitive schedule, I feel that it really makes you mentally tough and puts you in a position where you feel that you can play with anybody," explained Minnis. "In six of the past eight seasons, we've had this type of schedule and our teams have been playing their best tennis at the end of the season heading into the NCAA Tournament. I believe that playing the more difficult schedule had something to do with it."

LSU's schedule doesn't get any easier during the month of March as the Lady Tigers face eight-straight, top-50 teams. On March 2, LSU begins its version of Murderer's Row on the road against No. 32 Auburn before returning home to face some of the nation's elite teams in No. 19 South Carolina, No. 2 Florida, No. 11 Tennessee, No. 3 Georgia and the 40th-ranked Ohio State Buckeyes of the BIG-10 Conference. After their brutal five-match homestand, the Lady Tigers take to the road again and challenge eighth-ranked Vanderbilt and No. 14 Kentucky in a pair of difficult conference matchups.

With 11 of its 12 teams ranked among the nation's top-75 in the ITA preseason poll, the SEC looks poised to remain the country's most-dominant conference for yet another year. The SEC continued to rule women's collegiate tennis in 2002, as the league placed three teams in the semifinals of the NCAA Championships for a second-straight season. With Florida's runner-up finish, an SEC school has advanced all the way to the championship match in seven-consecutive seasons.

All five of the SEC's national team titles have come in the last 10 years with Florida's three (1992, 1996 and 1998) and Georgia's two (1994 and 2000) coming since the 1992 campaign. Last season also marked the 16th-straight year that an SEC team has advanced to the national semifinals.

After traveling to New Orleans to face the No. 41-ranked Tulane Green Wave, LSU completes its arduous home SEC schedule with matches against both Mississippi State and No. 36

2003 LSU ROSTER BREAKDOWN

BY CLASS

Seniors: None

Juniors: 2

Rocio Fantilli
Jessica Ferguson

Sophomores: 3

Perri Budd
Amanda Mang
Bonnie White

Freshmen: 4

Camila Caliar
Marina Chiarelli
Daysi Espinal
Lauren Seaman

BY COUNTRY

Argentina: 1

Rocio Fantilli • Puerto Madryn

Brazil: 2

Camila Caliar • Maringa
Marina Chiarelli • Curitiba

Dominican Republic: 1

Daysi Espinal • Santo Domingo

United States: 5

Perri Budd • Atlanta, Ga.
Jessica Ferguson • Houston, Texas
Amanda Mang • New Orleans, La.
Lauren Seaman • Metairie, La.
Bonnie White • New Iberia, La.

BY STATE

Georgia: 1

Perri Budd • Atlanta

Louisiana: 3

Amanda Mang • New Orleans
Lauren Seaman • Metairie
Bonnie White • New Iberia

Texas: 1

Jessica Ferguson • Houston

Ole Miss. Against Ole Miss on April 6, the Lady Tigers will look to put an end to a 12-match losing streak that spans more than 10 years. The last time that LSU defeated Ole Miss was in 1991 when the Lady Tigers earned a lopsided 5-1 victory.

LSU closes out its 2003 regular season with road contests against No. 52 Purdue and the 75th-ranked Arkansas Lady Razorbacks before heading to the SEC Tournament held in Knoxville, Tenn., beginning on April 17.

At this point in the season, the Lady Tigers' five newcomers will have gained the experience of a quintet of weathered veterans and will attempt to use the conference's postseason tournament as a springboard towards receiving LSU's ninth-consecutive NCAA appearance. Reaching the NCAA Tournament is definitely one of the Lady Tigers' goals for the 2003 season, but after reloading his roster with a tremendous amount of talent in the offseason, Minnis and his team have their sights set on Gainesville, Fla., and the Sweet 16.

PRONUNCIATION GUIDE

Camila Caliarì	Cuh-MEL-uh Cal-EE-r-ee
Marina Chiarelli	Muh-REE-nuh Shee-UH-rell-ee
Daysi Espinal	ESS-pin-all
Rocio Fantilli	RO-see-oh
Lauren Seaman	SEE-men
Sandy Sureephong	SIR-ee-pong

2003 LSU Women's Tennis Schedule

Date	Tournament/Opponent	Site	Time
January			
10	at Michigan Classic	Ann Arbor, Mich.	All Day
25	LOUISIANA TECH	BATON ROUGE	9 a.m.
25	CENTENARY	BATON ROUGE	1 p.m.
February			
1	SOUTHERN	BATON ROUGE	9 a.m.
1	LOUISIANA-MONROE	BATON ROUGE	1 p.m.
2	FLORIDA STATE	BATON ROUGE	Noon
8	at Houston	Houston, Texas	11 a.m.
15	at Texas A&M	College Station, Texas	1 p.m.
22	TULSA	BATON ROUGE	1 p.m.
23	SOUTHERN METHODIST	BATON ROUGE	1 p.m.
28	at Alabama*	Tuscaloosa, Ala.	3 p.m.
March			
2	at Auburn*	Auburn, Ala.	Noon
7	SOUTH CAROLINA*	BATON ROUGE	4 p.m.
9	FLORIDA*	BATON ROUGE	1 p.m.
14	TENNESSEE*	BATON ROUGE	4 p.m.
16	GEORGIA*	BATON ROUGE	1 p.m.
23	OHIO STATE	BATON ROUGE	1 p.m.
28	at Vanderbilt*	Nashville, Tenn.	2:30 p.m.
30	at Kentucky*	Lexington, Ky.	Noon
April			
2	at Tulane	New Orleans, La.	5 p.m.
4	MISSISSIPPI STATE*	BATON ROUGE	2 p.m.
6	OLE MISS*	BATON ROUGE	1 p.m.
9	at Purdue	West Lafayette, Ind.	1 p.m.
12	at Arkansas*	Fayetteville, Ark.	1 p.m.
17-20	at SEC Championships	Knoxville, Tenn.	All Day
May			
9-11	at NCAA Regionals	Regional Sites	All Day
15-24	at NCAA Championships	Gainesville, Fla.	All Day

* Denotes Southeastern Conference matches
ALL CAPS denotes home matches
All times are Central and subject to change

2002-03 LSU WOMEN'S TENNIS ROSTER

<u>Name</u>	<u>Cl./Exp.</u>	<u>Height</u>	<u>Hometown/Prior School</u>
Perri Budd	So./1L	5-7	Atlanta, Ga./Chattahoochie HS
Camila Caliarì	Fr./HS	5-6	Maringa, Brazil/Colegio Regina Mundi
Marina Chiarelli	Fr./HS	5-8	Curitiba, Brazil/Dom Bosco
Daysi Espinal	Fr./HS	5-4	Santo Domingo, Dominican Republic
Rocio Fantilli	Jr./2L	5-7	Puerto Madryn, Argentina/J.B. Alberti
Jessica Ferguson	Jr./JC	5-7	Houston, Texas/Tyler Junior College
Amanda Mang	So./1L	5-6	New Orleans, La./Mount Carmel HS
Lauren Seaman	Fr./HS	5-7	Metairie, La./Country Day HS
Bonnie White	So./1L	5-6	New Iberia, La./New Iberia HS

Head Coach: Tony Minnis (Southwestern La., 1988)
 Record at LSU/Career: 154-116 (12th season)/Same
 Assistant Coach: Sandy Sureephong (Second season)

**“THE LSU WOMEN'S
 TENNIS TEAM
 HEADS INTO THE
 2002-03
 SEASON
 WITH A STABLE OF
 TALENTED FRESHMEN
 AND A QUALITY MIX OF
 RETURNING STARTERS”**

NON-CONFERENCE OPPONENTS

Centenary

Jan. 25, 2003 - 1 p.m.
Baton Rouge, La.

Location: Shreveport, La.
Nickname: Ladies
Enrollment: 910
Facility: Centenary Tennis Complex
Head Coach: Larry Jacobs
Record at school: 34-64 (Four years)
2002 Record/Final Rank: 12-15/Unranked
Top Returnee: Elizabeth Pitts
Tennis SID: Kristine Olson
SID Phone: (318) 841-7260

Florida State

Feb. 2, 2003 - Noon
Baton Rouge, La.

Location: Tallahassee, Fla.
Nickname: Seminoles
Enrollment: 35,462
Facility: Scott Speicher Tennis Center
Head Coach: Lise Gregory
Record at school: 88-65 (Six years)
2002 Record/Final Rank: 12-15/49th
Top Returnee: Beth Lawrence
Tennis SID: Jeff Clark
SID Phone: (850) 644-5653

Houston

Feb. 8, 2003 - 11 a.m.
Houston, Texas

Location: Houston, Texas
Nickname: Cougars
Enrollment: 30,757
Facility: John E. Hoff Tennis Courts
Head Coach: Jennifer Hyde
Record at school: 24-42 (Three years)
2002 Record/Final Rank: 12-12/Unranked
Top Returnee: Analia Longoni
Tennis SID: Laura Lesko
SID Phone: (713) 743-9408

Louisiana-Monroe

Feb. 1, 2003 - 1 p.m.
Baton Rouge, La.

Location: Monroe, La.
Nickname: Indians
Enrollment: 8,760
Facility: Heard Tennis Stadium
Head Coach: Maria Zavala
Record at school: First year
2002 Record/Final Rank: 17-8/Unranked
Top Returnee: Matilde Taborda
Tennis SID: Troy Mitchell
SID Phone: (318) 342-5463

Louisiana Tech

Jan. 25, 2003 - 9 a.m.
Baton Rouge, La.

Location: Ruston, La.
Nickname: Lady Techsters
Enrollment: 10,708
Facility: The Lady Techster Tennis Complex
Head Coach: Greg Hearn
Record at school: First year
2002 Record/Final Rank: 7-13/Unranked
Top Returnee: Anabella Duque
Tennis SID: Chris Weego
SID Phone: (318) 257-3144

Ohio State

March 23, 2003 - 1 p.m.
Baton Rouge, La.

Location: Columbus, Ohio
Nickname: Buckeyes
Enrollment: 55,043
Facility: Stickney Tennis Center
Head Coach: Chuck Merzbacher
Record at school: 90-64 (Five years)
2002 Record/Final Rank: 19-7/42nd
Top Returnee: Taryn Bowen
Tennis SID: Leann Parker
SID Phone: (614) 292-6861

Purdue

April 9, 2003 - 1 p.m.
West Lafayette, Ind.

Location: West Lafayette, Ind.
Nickname: Boilermakers
Enrollment: 38,208
Facility: Varsity Tennis Courts
Head Coach: Mat Iandolo
Record at school: 95-161 (11 years)
2002 Record/Final Rank: 10-12/50th
Top Returnee: Gretchen Haynor, Jr.
Tennis SID: Kathleen Offer
SID Phone: (765) 494-6235

Southern

Feb. 1, 2003 - 9 a.m.
Baton Rouge, La.

Location: Baton Rouge, La.
Nickname: Lady Jaguars
Enrollment: 9,803
Facility: Southern Univ. Tennis Courts
Head Coach: Jeff Conyers
Record at school: First year
2002 Record/Final Rank: 15-17/Unranked
Top Returnee: Isoke Eriksson-Perry
Tennis SID: Christopher K. Jones
SID Phone: (225) 771-2601

Southern Methodist

Feb. 23, 2003 - 1 p.m.
Baton Rouge, La.

Location: Dallas, Texas
Nickname: Mustangs
Enrollment: 10,038
Facility: Haggard Tennis Stadium
Head Coach: Steve Moore
Record at school: 16-12 (One year)
2002 Record/Final Rank: 16-12/75th
Top Returnee: Jenny Langer
Tennis SID: Aimee Carpenter
SID Phone: (214) 768-3735

Texas A&M

Feb. 15, 2003 - 1 p.m.
College Station, Texas

Location: College Station, Texas
Nickname: Aggies
Enrollment: 45,053
Facility: Texas A&M Tennis Center (1,500)
Head Coach: Bobby Kleinecke
Record at school: 260-182 (16 years)
2002 Record/Final Rank: 23-6/22nd
Top Returnee: Jessica Roland
Tennis SID: Debbie Darrah
SID Phone: (979) 845-3218

Tulane

April 2, 2003 - 5 p.m.
New Orleans, La.

Location: New Orleans, La.
Nickname: Green Wave
Enrollment: 12,381
Facility: Goldring Tennis Stadium
Head Coach: David Schumacher
Record at school: 43-33 (Three years)
2002 Record/Final Rank: 15-12/64th
Top Returnee: Maria Ivanov
Tennis SID: Phillip Allison
SID Phone: (504) 865-5506

Tulsa

Feb. 22, 2003 - 1 p.m.
Baton Rouge, La.

Location: Tulsa, Okla.
Nickname: Golden Hurricane
Enrollment: 4,100
Facility: Michael D. Case Tennis Center
Head Coach: Paige McMurray
Record at school: 62-33 (Four years)
2002 Record/Final Rank: 15-10/74th
Top Returnees: Aleksandra Durska and Alicia Pillay
Tennis SID: Roger Dunaway
SID Phone: (918) 631-2163

Alabama



Location: Tuscaloosa, Ala.
 Founded: 1831
 Enrollment: 19,400
 Facility/Capacity: Alabama Varsity Outdoor Courts/2,500
 Nickname: Crimson Tide
 Colors: Crimson and White
 Conference: Southeastern
 President: Dr. Barry Mason
 Athletic Director: Mal Moore
 Head Coach: Jenny Mainz
 Career Record/Years: 39-75/five years
 School Record/Years: 55-104/seven years
 Assistant Coach: Daryl Greenan
 2002 Record: 13-11
 Conference Record/Finish: 3-8/tied for third (West)
 Final Ranking: No. 40
 Tennis SID: Mark Storz
 SID Phone: (205) 348-6084
 SID Fax: (205) 348-8841
 SID E-mail: mstorz@ia.ua.edu
 Website: www.rolltide.com
 Series Record: LSU leads, 21-7

Arkansas



Location: Fayetteville, Ark.
 Founded: 1871
 Enrollment: 15,765
 Facility/Capacity: UA Varsity Courts/1,000
 Nickname: Lady Razorbacks
 Colors: Cardinal and White
 Conference: Southeastern
 Chancellor: Dr. John White
 Athletic Director: Bev Lewis
 Head Coach: Kevin Platt
 Career Record/Years: 219-189/17 years
 School Record/Years: 116-141/11 years
 Assistant Coach: Alan Ferguson
 2002 Record: 6-16
 Conference Record: 0-11/sixth in West
 Final Ranking: Unranked
 Tennis SID: Tara Cheek
 SID Phone: (479) 575-3703
 SID Fax: (479) 575-7501
 SID E-mail: tcheek@uak.edu
 Website: www.ladybacks.com
 Series Record: LSU leads, 12-9

Auburn



Location: Auburn, Ala.
 Founded: 1856
 Enrollment: 21,775
 Facility/Capacity: Luther Young Tennis Complex/1,000
 Nickname: Tigers
 Colors: Burnt Orange and Navy Blue
 Conference: Southeastern
 President: Dr. William Walker
 Athletic Director: David Housel
 Head Coach: Troy Porco
 Career Record/Years: 39-71/six years
 School Record/Years: 71-86/seven years
 Assistant Coach: Kelly Brown
 2002 Record: 15-9
 Conference Record/Finish: 6-5/first in West
 Final Ranking: No. 31
 Tennis SID: Dan Froehlich
 SID Phone: (334) 844-9800
 SID Fax: (334) 844-9807
 SID E-mail: froehdp@auburn.edu

Website: www.auburn.edu/athletics
 Series Record: LSU leads, 17-8

Florida



Location: Gainesville, Fla.
 Founded: 1853
 Enrollment: 45,937
 Facility/Capacity: Linder Stadium at Ring Tennis Complex/1,000
 Nickname: Gators
 Colors: Orange and Blue
 Conference: Southeastern
 President: Dr. Charles Young
 Athletic Director: Jeremy Foley
 Head Coach: Roland Thornqvist
 Career Record/Years: 99-52/six years
 School Record/Years: 24-2/one year
 Assistant Coach: Dave Balogh
 2002 Record: 24-2
 Conference Record/Finish: 10-1/second in East
 Final Ranking: No. 2
 Tennis SID: Kathy Cafazzo
 SID Phone: (352) 375-4683, ext. 6133
 SID Fax: (352) 375-4809
 SID E-mail: KathyC@gators.uua.ufl.edu
 Website: www.gatorzone.com
 Series Record: Florida leads, 26-0

Georgia



Location: Athens, Ga.
 Founded: 1785
 Enrollment: 32,400
 Facility/Capacity: Dan Magill Tennis Complex/4,500
 Nickname: Lady Bulldogs
 Colors: Red and Black
 Conference: Southeastern
 President: Dr. Michael F. Adams
 Athletic Director: Vince Dooley
 Head Coach: Jeff Wallace
 Career Record/Years: 384-89/17 years
 School Record/Years: Same
 Assistant Coach: Debbie Beck
 2002 Record: 26-2
 Conference Record/Finish: 11-0/first
 Final Ranking: No. 3
 Tennis SID: Christopher Lakos
 SID Phone: (706) 542-1621
 SID Fax: (706) 542-7993
 SID E-mail: clakos@sports.uga.edu
 Website: www.georgiadogs.com
 Series Record: Georgia leads, 24-1

Kentucky



Location: Lexington, Ky.
 Founded: 1865
 Enrollment: 32,500
 Facility/Capacity: Hilary J. Boone Tennis Complex/3,500
 Nickname: Wildcats
 Colors: Blue and White
 Conference: Southeastern
 President: Dr. Lee T. Todd, Jr.
 Athletic Director: Mitch Barnhart
 Head Coach: Mark Guilbeau
 Career Record/Years: 86-63/six
 School Record/Years: Same
 Assistant Coach: Carlos Drada
 2002 Record: 18-9
 Conference Record/Finish: 5-6/sixth in East

Final Ranking: No. 15
 Tennis SID: Tom Soper
 SID Phone: (859) 257-3838
 SID Fax: (859) 323-4310
 SID E-mail: tomsoper70@yahoo.com
 Website: www.ukathletics.com
 Series Record: Kentucky leads, 12-11
 SID Phone: (662) 325-2703
 SID Fax: (662) 325-2563
 SID E-mail: roakes@athletics.msstate.edu
 Website: www.msstateathletics.com
 Series Record: LSU leads, 18-6

Mississippi State



Location: Starkville, Miss.
 Founded: 1878
 Enrollment: 16,878
 Facility/Capacity: A.J. Pitts Tennis Centre/1,000
 Nickname: Lady Bulldogs
 Colors: Maroon and White
 Conference: Southeastern
 President: Dr. J. Charles Lee (Interim)
 Athletic Director: Larry Templeton
 Head Coach: Tracy Lane
 Career Record/Years: 50-76/six years
 School Record/Years: Same
 Assistant Coach: Claudia Oliveira
 2002 Record: 5-16
 Conference Record/Finish: 1-10/fifth in West
 Final Ranking: Unranked
 Tennis SID: Rene' Oakes
 SID Phone: (662) 325-2703
 SID Fax: (662) 325-2563
 SID E-mail: roakes@athletics.msstate.edu
 Website: www.msstateathletics.com
 Series Record: LSU leads, 18-6

Ole Miss



Location: Oxford, Miss.
 Founded: 1848
 Enrollment: 14,429
 Facility/Capacity: Palmer/Salloum Tennis Center/800
 Nickname: Lady Rebels
 Colors: Cardinal Red and Navy Blue
 Conference: Southeastern
 Chancellor: Robert C. Khayat
 Athletic Director: Pete Boone
 Head Coach: Mark Beyers
 Career Record/Years: 62-19/four years
 School Record/Years: 12-11/one year
 Assistant Coach: Whitt Taber
 2002 Record: 12-11
 Conference Record/Finish: 4-7/second in West
 Final Ranking: No. 35
 Tennis SID: Kim Ling
 SID Phone: (662) 915-7522
 SID Fax: (662) 915-7006
 SID E-mail: kling@olemiss.edu
 Website: www.olemisssports.fanonly.com
 Series Record: Ole Miss leads, 17-9

South Carolina



Location: Columbia, S.C.
 Founded: 1801
 Enrollment: 23,728
 Facility/Capacity: Maxcy Gregg Tennis Center/700
 Nickname: Fighting Gamecocks

Colors: Garnet and Black
 Conference: Southeastern
 President: Dr. Andrew Sorenson
 Athletic Director: Dr. Mike McGee
 Head Coach: Arlo Elkins
 Career Record/Years: 298-196/19 years
 School Record/Years: Same
 Assistant Coach: Brian Reeves
 2002 Record: 17-8
 Conference Record/Finish: 7-4/tied for fourth (East)
 Final Ranking: No. 16
 Tennis SID: Douglas Adams
 SID Phone: (803) 777-5204
 SID Fax: (803) 777-2967
 SID E-mail: doug_adams81@hotmail.com
 Website: www.uscsports.com
 Series Record: South Carolina leads, 12-1

Tennessee

T Location: Knoxville, Tenn.
 Founded: 1794
 Enrollment: 26,033
 Facility/Capacity: Varsity Courts /2,500

Nickname: Lady Vols
 Colors: Orange and White
 Conference: Southeastern
 President: John W. Shumaker
 Athletic Director: Joan Cronan
 Head Coach: Mike Patrick
 Career Record/Years: 319-180/18 years
 School Record/Years: 263-152/15 years
 Co-Head Coach: Sonia Hahn-Patrick
 2002 Record: 21-10
 Conference Record/Finish: 7-4/fifth in East
 Final Ranking: No. 12
 Tennis SID: Matt Freed
 SID Phone: (865) 974-8873
 SID Fax: (865) 974-8875
 SID E-mail: wfreed@utk.edu
 Website: www.utladyvols.com
 Series Record: Tennessee leads, 16-10

Vanderbilt

V Location: Nashville, Tenn.
 Founded: 1873
 Enrollment: 6,241
 Facility/Capacity: Brownlee O. Currey Tennis Complex/500

Nickname: Commodores
 Colors: Black and Gold
 Conference: Southeastern
 Chancellor: Dr. Gordon E. Gee
 Athletic Director: Todd Turner
 Head Coach: Geoff MacDonald
 Career Record/Years: 284-95/14 years
 School Record/Years: 170-58/eight years
 Assistant Coach: David Thornton
 2002 Record: 27-5
 Conference Record/Finish: 9-2/third in East
 Final Ranking: No. 7
 Tennis SID: Josh Tenisci
 SID Phone: (615) 343-0019
 SID Fax: (615) 343-7064
 SID E-mail: josh.tenisci@vanderbilt.edu
 Website: www.vucommodores.com
 Series Record: LSU leads, 14-10



SOUTHEASTERN CONFERENCE

TOURNAMENT INFO

2003 SEC TOURNAMENT

Friday, April 18-Monday, April 21, 2003
 UT Varsity Courts
 Knoxville, Tenn.

The SEC Championship Tournament is a single elimination team competition involving all 12 league schools, with the top four seeds receiving byes. Seeds 5-12 compete in first-round matches on Friday, April 18. The four winners advance to face the top four seeds in the quarterfinal round on Saturday, April 19. Semifinal action takes place on Sunday, April 20, with the championship match being held on Monday, April 21.

2003 NCAA CHAMPIONSHIP

NCAA First & Second Rounds
 Thursday, May 8-Saturday, May 10, 2003
 Regional Sites (16)

The NCAA Tournament consists of a 64-team draw (similar to basketball). A total of 16 regional sites will be selected to represent the first and second rounds of the tournament. Each of the nation's eight regions will have a representative to be a host site with the other eight sites decided by the NCAA. Four teams will participate at each venue with the winner advancing to Gainesville, Fla., for the NCAA Championships.

NCAA CHAMPIONSHIPS

Thursday, May 15-Saturday, May 24, 2003
 Scott Linder Stadium/Varsity Courts (1,000)
 Gainesville, Fla.

The NCAA Women's Tennis Championships consist of a 16-team single elimination draw as well as a 64-player singles and 32-pair doubles tournament. The winners at the 16 first and second round sites will make up the tournament field with seedings to be determined by the NCAA. Individual competitors are selected based on their overall seasonal performance as determined by each region's NCAA Advisory Committee.





Tony Minnis

12th Season

**LSU's All-time Winningest Women's Tennis Coach • 1999 Southwestern Regional Coach of the Year
1999 Louisiana Coach of the Year • 1997 Southeastern Conference Coach of the Year
1997 Louisiana Coach of the Year • 1995 Southwest Regional Coach of the Year
1995 Louisiana Coach of the Year**

Under the leadership of head coach Tony Minnis, the LSU women's tennis program has evolved into one of the most consistent teams in the nation. The Lady Tigers have qualified for the NCAA Tournament in eight-consecutive seasons and the 2003 version of the team boasts Minnis' most talented recruiting class of his tenure.

Entering his 12th season as the head coach of LSU's women's tennis team, Minnis has built the program into one of the nation's elite by using his uncanny ability to recruit some of the world's finest athletes. The Lady Tigers' 2002-03 roster includes many of the top tennis players from the United States as well as a number of highly touted recruits from South America.

Minnis, a native of Baton Rouge, has diligently built LSU into one of the country's premier women's tennis programs beginning in the 1990's and now extending into the new century. His progress has resulted in a growing success and increased notoriety both in the United States and across the globe. His fiery competitiveness is emulated in his team's performance on and off the court. Despite boasting a team consisting of only four letterwinners and a slew of newcomers, Minnis is looking forward to seeing his loaded recruiting class compete against the nation's best in the competitive Southeastern Conference. He believes that is team has the talent and experience for yet another outstanding year in Tigertown.

In 11 seasons at the helm of the Lady Tigers, Minnis has garnered a 154-116 overall record and earned the distinction of being LSU's all-time winningest women's tennis coach. With his 80th victory at LSU in 1997, he surpassed Phillip Campbell (1984-88) as the winningest women's tennis coach. During the 2002 dual-match season, Minnis reached the undaunted mark of 150 career victories as the Lady Tigers defeated Tulsa, 5-2, on

the road. The achievement was just another milestone obtained by the talented, young coach who's still in the early stages of his career.

During the 2001 campaign, Minnis and the Lady Tigers put together a solid campaign and finished the season with a 14-10 overall record. The squad advanced to the NCAA Tournament and finished the year with a No. 27 national ranking.

Minnis has a proven track record for not only producing winning teams, but in training some of the nation's top tennis players. Colosio, who graduated after a record-breaking senior season in 2002, was groomed by Minnis into one of the top-five players in the country and was named the 2001 SEC Player of the Year. She excelled under Minnis' constant tutelage and received All-America status in both 2000 and 2001.

Minnis has molded LSU into one of the nation's top up-and-coming teams during his 11 years at the helm of the women's tennis program. He has been instrumental in guiding the Lady Tigers to eight-consecutive NCAA postseason appearances from 1995-2002, and has helped attain an impressive list of honors for the program.

During an unexpected run at the NCAA Championships in 2000, Minnis led LSU to its second Sweet 16 appearance in school history, as the Lady Tigers upset the sixth-ranked Pepperdine Waves, 5-4, in the second round of the tournament. The upset win marked LSU's top victory of all time before the Lady Tigers fell to a talented USC team in the Sweet 16.

Minnis has accumulated a number of coaching accolades throughout his illustrious career at LSU. In 1999, he was named the Southwestern Region Coach of the Year, after leading the LSU women's team to the NCAA Tournament for its fifth-straight season. The season was thought to be a rebuilding year for the Lady Tigers, but Minnis led his squad to upset victories over both 10th ranked Tennessee and 15th-ranked Arkansas on

its way to earning a final ranking of No. 28 in the nation.

LSU overcame injuries in 1998 to qualify for its fourth-straight NCAA Tournament and hosted the NCAA Southwest Regional Championships. After making the final for the second consecutive season, the Lady Tigers were defeated by top-seeded Arkansas, 5-2, to end an impressive run against all odds. Before being upended by the Lady Razorbacks, LSU knocked off Baylor and second-seeded Miami.

In 1997, Minnis was named the SEC Coach of the Year when he led LSU to the regional finals and a fifth-place finish in the league standings. The Lady Tigers advanced to the championship match of the Southwest regional by beating Texas A&M, 5-0. Minnis was also recognized as the Louisiana Coach of the Year for the third time in four years. During the 1997 season, senior Suzana Rodrigues led the way for LSU in her final season. Rodrigues finished her career ranked fifth in all-time singles wins at 108-42 overall. She joined teammate Laura Olave in doubles to claim the 1996 National Clay Court Doubles title. The tandem would earn All-America honors after placing 10th in the final-doubles rankings.

LSU posted its highest national ranking ever under Minnis during April of 1995, as the Lady Tigers leapt from No. 30 to No. 15 in the country. The Lady Tigers charted a 19-8 record en route to national prominence. Minnis saw his team stun the 11th-ranked Tennessee Volunteers, 5-3, in the opening round of the NCAA Championships, before falling to eventual NCAA runner-up Florida, 5-0, in round two.

On the heels of LSU's postseason success, Minnis received dual-coaching honors, by being named both the Southwest Region and Louisiana Coach of the Year after guiding the Lady Tigers to their first-ever win at the NCAA's and their first-post-season appearance since 1991.

In his first year at LSU, Minnis guided the Lady Tigers to key victories over No. 10 Miami and No. 17 Kentucky. The 10th-ranked Hurricanes were the highest rated team that LSU had beaten until the 1995 squad forged a 5-4 win over then No. 10 Alabama to tie the mark set in 1992 for the school's biggest win in the 22-year history of the program. LSU finished with a 14-9 record and a No. 21 ranking. LSU's senior doubles duo of Vikki Chambers and Sarah Stewart represented the Lady Tigers in post-season play at the 10th-annual NCAA Championships.

Not only have the Lady Tigers enjoyed team success in Minnis' stay, but they have also attained a great deal of individual achievements. Minnis has produced four all-Americans, six All SEC players, one Clay Court doubles title (Rodrigues and Olave, 1996), and 36 Academic All-SEC and five ITA Scholar Athletes.

Minnis came to LSU after serving as an assistant coach for Southwestern Louisiana's men's tennis team for four years. In addition to being an assistant at USL, Minnis has worked as the club professional at several tennis clubs in the Lafayette, La., area.

Minnis, 37, was a tennis star at USL during the mid '80's. He was a four-year letterman from 1984-88 for the Ragin' Cajuns and served as the team captain his freshman and senior seasons. Minnis is USL's all-time winningest singles player with an impressive 94-40 career mark.

COACHING HONORS

ACCOLADES

- 1999 Southwest Regional Coach of the Year
- 1999 Louisiana Coach of the Year
- 1997 SEC Coach of the Year
- 1997 Louisiana Coach of the Year
- 1995 Southwest Regional Coach of the Year
- 1995 Louisiana Coach of the Year

COACHING EXPERIENCE

1988-91 Assistant Coach SW Louisiana
 1992-present LSU Head Coach

COACHING RECORDS

Year	Record	Final Ranking
1992	14-9	No. 21
1993	10-11	Unranked
1994	9-13	No. 50(t)
1995	19-8	No. 18
1996	14-11	No. 36
1997	18-9	No. 20
1998	15-10	No. 26
1999	13-11	No. 28
2000	16-11	No. 21
2001	14-10	No. 27
2002	12-13	No. 51

TOTAL: 11 seasons: 154-116 (.570)

PLAYING EXPERIENCE

- Four year letterman at Southeastern Louisiana (1984-1988)
- USL's all-time winningest singles player (94 career wins)
- Team captain during both his freshman and senior seasons
- 1985 First-Team All-Louisiana as a freshman
- 1986 NIT singles semifinalist
- 1988 NCAA singles participant

He competed in the 1988 NCAA Team Championships and was a semifinalist at the NIT Tournament in 1986. Minnis also had a remarkable 37-6 three-set record in his first three seasons at USL. During his four years at USL, the Ragin' Cajuns posted a 78-39 overall record and finished each year ranked among the nation's top-25 teams. In his senior season (1988), USL was ranked 15th in the final rankings and advanced to the second round of the NCAA Championships. Minnis claimed first-team All-Louisiana honors as a freshman.

Minnis, a native of Baton Rouge, comes from a family loaded with tennis experience. His father, Howard, was the head tennis coach at Southern University for several years and now serves as a professor at the university. His sister, Patricia, was a four-year letter winner at LSU from 1988-91, while his brother Patrick played as USL's No. 1 singles player after Tony's departure. Minnis played high school tennis at Redemptorist in Baton Rouge. Minnis graduated from USL in 1988 with a degree in finance and earned his Master's of Business Administration in 1996.



MINNIS ON TENNIS

- LSU's all-time winningest women's tennis coach
- Led the Lady Tigers to eight straight NCAA postseason appearances (1995-2002)
- Guided LSU to the NCAA Southwest Regional Finals in both 1997 and 1998
- Coached the 2001 SEC Player of the Year (Bruna Colosio)
- Led LSU to its best season in school history in 1995 (19-8)
- Coached Suzana Rodrigues and Laura Olave to the 1996 Clay Court Doubles Crown
- Directed the Lady Tigers to their highest ranking of all-time in 1995 (No. 15)
- Guided LSU to its first SEC Tournament semifinal appearance in 1995
- Led LSU to its biggest win versus a ranked team (No. 6 Pepperdine in 2000)
- Produced six All-Americans and eight All-SEC honorees
- Coached 36 SEC Academic Honor Roll members and six ITA scholar athletes

Minnis' Record at LSU against...

<u>Team</u>	<u>W</u>	<u>L</u>	<u>Last Meeting</u>
Alabama	7	4	2002 L (3-4)
Arkansas	8	7	2002 W (7-0)
Army	1	0	1992 W (6-0)
Auburn	6	5	2002 L (3-4)
Baylor	1	0	1998 W (5-0)
Centenary	8	0	2002 W (5-1)
Florida	0	14	2002 L (0-7)
Florida International	1	0	1993 W (6-0)
Florida State	1	2	2002 L (3-4)
Furman	0	1	2002 L (1-4)
Harvard	1	0	2000 W (8-1)
Houston	4	0	2002 W (4-3)
Georgia	0	12	2002 L (0-7)
Indiana	0	1	1993 L (1-8)
Iowa	1	0	2000 W (5-3)
Kansas	1	1	1995 W (6-3)
Kansas State	1	0	1994 W (6-3)
Kentucky	7	7	2002 L (1-4)
Lamar	2	0	1995 W (9-0)
Louisiana Lafayette	1	0	1998 W (7-1)
Louisiana Monroe	2	0	2002 W (7-0)
Louisiana Tech	1	0	2002 W (5-2)
Miami, Fla.	3	1	1998 W (5-3)
Minnesota	1	0	1992 W (7-2)
Mississippi State	10	3	2002 W (7-0)
New Orleans	4	0	1999 W (6-0)
Nicholls State	3	0	1994 W (5-1)
North Carolina	1	0	1995 W (7-2)
NE Louisiana	1	0	1992 W (8-1)
Notre Dame	1	1	1993 L (1-8)
Ohio State	1	0	1999 W (5-2)
Ole Miss	0	12	2002 L (3-4)
Oregon	0	1	2002 L (2-5)
Pennsylvania	1	0	1996 W (8-1)
Pepperdine	1	1	2002 W (5-4)
Purdue	3	0	2002 W (5-2)
Rice	3	0	1997 W (6-3)
San Diego	1	0	1998 W (5-4)
Spring Hill	1	0	1994 W (9-0)
South Carolina	0	12	2002 L (1-6)
South Florida	1	0	1998 W (5-4)
Southern	9	0	2002 W (5-1)
Southern California	0	1	2000 L (5-2)
Southern Methodist	8	0	2002 W (4-3)
Southern Mississippi	2	0	1997 W (2-0)
SE Louisiana	3	0	2000 W (6-0)
TCU	5	0	1996 W (5-1)
Tennessee	5	10	2002 L (1-6)
Texas	0	1	1992 L (0-6)
Texas-Arlington	3	0	1998 W (9-0)
Texas A&M	5	7	2002 L (3-4)
Texas Tech	1	0	1999 W (9-0)
Tulane	11	1	2002 W (5-2)
Tulsa	2	0	2002 W (5-2)
Vanderbilt	3	10	2002 L (3-4)
West Florida	6	0	2001 W (7-0)
William & Mary	0	1	1997 L (2-7)
<hr/>			
Total	154	116	11 years

2nd Season **Sandy Sureephong**



Year at LSU: Second

Alma Mater: Texas

Graduated: December, 1999

PROFESSIONAL CAREER

- Ranked No. 168 in Doubles Play
- Finished as the No. 330-ranked Singles Player

COACHING EXPERIENCE

Years	Capacity	University
2001-present	Assistant Coach	LSU

PLAYING EXPERIENCE

- Four-time All-American
- No. 3-ranked Singles Player in the Nation
- Recorded a .781 Career Winning Percentage
- Led Texas to the 1997 Final Four
- Recorded wins over Chandra Rubin and Lindsay Davenport



Sandy Sureephong became a part of the LSU women's tennis coaching staff in the fall of 2001, and already her skill and expertise has helped revitalize the Lady Tiger squad. Her energy and competitive spirit has brought about a sense of both determination and learning to the Lady Tiger practice sessions and the team has greatly benefitted from her collegiate experience.

During her first full season as an assistant coach in 2002, Sureephong helped guide the LSU women's tennis team to its eighth-consecutive NCAA Tournament appearance and her constant encouragement played a major role in the progression of LSU's younger players.

"Sandy brings a lot of focus and confidence to the team," said LSU head coach Tony Minnis. "She's been through what they're hoping to go through and she's been a great role model for our players. They all have a huge amount of respect for her and I think it's because she's not that far removed from competing at this level. She's been a part of some great collegiate teams and she knows what it's like to be consistently ranked among the top 10 teams in the nation."

The LSU Athletic Department officially named Sureephong its assistant women's tennis coach on Sept. 27, 2001, and her experience as one of the top singles players in the nation deems to be extremely beneficial for the future of the Lady Tiger tennis program.

Sureephong, a native of Haines City, Fla., was a four-time All-American at the University of Texas from 1995-99 and was ranked as high as No. 3 in the nation in singles play. She is

currently the Longhorns' third-ranked player in all-time winning percentage (.781) and finished her illustrious career with an overall record of 86-24. Sureephong also played a major role in Texas' run to the Final Four at the 1997 NCAA Team Championships.

After making history at Texas, Sureephong spent two years playing on the professional circuit against some of the top women's tennis players in the world and recorded victories over both Chanda Rubin and Lindsay Davenport in her career. Sureephong was the 168th-ranked player in the world in doubles play and reached as high as No. 330 in singles.

"Her experiences both as a collegiate athlete and as a pro athlete should benefit our team both on and off the field," Minnis said. "She's been through the exact things that our girls are going through and she knows what it takes to win and to be the best."

Sureephong earned her Bachelor's degree in sports management from the University of Texas' College of Education in December of 1999. She was included on the 1998 fall and 1999 spring Big 12 Conference Commissioner's Honor Roll, she received the Texas Women's Athletics 1999 Donna Lopiano/Jean Kaspar Scholarship and earned the 1998 Anne Haskins Grousbeck Scholarship for Academic Accomplishment and Leadership.



Mary Boudreaux
Academic Counselor



Dr. Roger Grooters
Executive Director
Academic Center for Athletes



Jennie Murphy
Secretary



Jeff Dillman
Strength and Conditioning
Women's Tennis Coordinator



Micki Sandy
Athletic Trainer



Zac Schrieber
Sports Information Contact

TIGER TENNIS CAMP

(Located on the campus of Louisiana State University)

The newly-renovated W.T. Dub Robinson Tennis Center plays host to the Minnis-Brown Tiger Tennis Camp each year during the months of June and July. Camp directors Tony Minnis and Jeff Brown are each proven collegiate tennis players and coaches of nationally ranked tennis programs. They each have the necessary skills and knowledge to drastically improve the play of kids ages 7-17. The Minnis-Brown Tiger Tennis Camp is equally excited to train anyone from beginners up to tournament players.

Tony Minnis • Camp Director

- LSU Women's Tennis Coach
- Led the Lady Tigers to Eight-straight NCAA Appearances
- 1999 Southwestern Regional Coach of the Year
- 1997 SEC Coach of the Year
- 1995 Southwestern Regional Coach of the Year
- Three-time Louisiana Coach of the Year

Jeff Brown • Camp Director

- LSU Men's Tennis Coach
- Led the Tigers to Two SEC Championships
- 1999 National Coach of the Year
- Led LSU to the 1999 Final Four
- 1998 SEC Co-Coach of the Year
- Four-time Louisiana Coach of the Year

CAMP PHILOSOPHY

Desire, sportsmanship and hard work are the fundamental characteristics of a true champion. The staff will seek to instill this philosophy and have each camper set goals and work hard to achieve them.

THE PROGRAM

The instructional program includes six to eight hours per day on the tennis courts. There is a strong emphasis on fundamentals and consistency of performance. Campers will be involved in match play.

CAMP FORMAT

Individualized instruction is provided by experienced dedicated instructors. We maintain a low teacher-student ratio, as well as daily running and physical conditioning period. Campers will receive constant training in the following areas:

- Stroke production, techniques and fundamentals.
- Drill situations to groove technique.
- Physical training; running, strength and agility.
- Match competition featuring singles, doubles and strategy.

BOTTOM LINE

Camp is about building character. It is about hard work, sportsmanship and learning to interact with instructors and fellow campers. Most of all, it is about tennis -- playing tennis to one's potential -- and the opportunity for your child to develop his or her skill.

SESSIONS

Three, one-week camps will be offered each summer. The camps typically run from 2 p.m. on Sunday until Friday at noon. Campers may enroll in one session or more.

For brochures and other camp information call:
(225) 761-1417

MEET THE LADY TIGERS

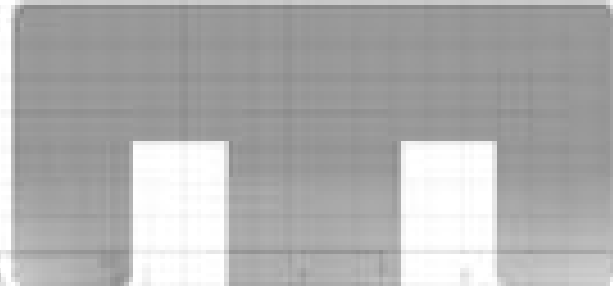



Perri Budd

5-10 • Sophomore • 1L
 Alpharetta, Ga. (Chattahoochee)

MINNIS ON BUDD

"I'm a little concerned about Perri right now. She's had a back injury for about six or seven months now, but she's a great kid and has some tremendous potential. We just have to find a way to get her healthy and if we can, then I know that she will be a great contributor to the team. Right now, the biggest concern for her is getting her back to 100 percent where she can play competitively in limited or no pain."

FALL TOURNAMENT SEASON (2002)

Spent the fall season in rehabilitation due to an injury.

FRESHMAN SEASON

Proved to be a valuable asset for the Lady Tigers at both the No. 6 singles position and the No. 3 doubles spot ... Finished the season with a perfect 2-0 record while playing at the No. 5 singles position ... Earned a crucial 6-7(5), 6-3, 6-4 Southeastern Conference victory over Mississippi State's Yumi Ueda on April 5 ... Teamed with senior Tami Botts in doubles play and finished the season with an impressive 7-4 record at the No. 3 doubles position ... Played a major role in the Lady Tigers' eighth-consecutive NCAA Tournament appearance ... Earned her first varsity letter.

PRIOR TO LSU

Competed in both singles and doubles play at Chattahoochee High School in Alpharetta, Ga. ... Finished with an undefeated record in 2000 ... Helped lead her team to three-straight Georgia State Championships from 1997-99 ... Also helped lead her team to three-consecutive Buckhead Rotary Championships and four Regional Championships ... Named the Most Valuable Player of her high school's tennis squad during her senior season ... Earned the honored distinctions of being the Student Council president, an FBLA Historian and a member of the Chattahoochee High School honor roll.

PERSONAL

Born on December 2, 1982 ... Majoring in public relations while pursuing a minor in business administration ... Grandfather played tennis at the University of Georgia ... She is the daughter of Richard and LuAnn Budd ... Has an older sister, Billie ... Full name is Perri Ann Budd

TIGER TIDBITS

Role Model: Grandfather - he is such a fighter

Favorite Sport (to play or watch): Football

Favorite Movie: Pretty Woman

Favorite Actor/Actress: Mel Gibson/Julia Roberts

Favorite Book: "Atonement Child"

Favorite Food: Asparagus with ranch dressing and Jell-O

Favorite Television Shows: Friends and E.R.

Place I would most like to visit: Australia

My Dream Job is: To be the host of Kids Say the Darndest Things

Hobbies: Hanging out with friends

If I won a million dollars I would: Travel around the world

My most prized possessions are: My pictures and my bed at home

Favorite moment at LSU: My first time in Tiger Stadium for a football game

I began playing tennis when: I was eight years old. They added me to my sister's team to fill the roster.

Places you'll find me in Baton Rouge: Kappa Delta house or in the training room

What do you want to do after college?: Study child psychology in graduate school

BUDD'S CAREER STATISTICS

Singles	Overall	vs. Top 100	SEC Dual
Year	W L Pct.	W L Pct.	W L Pct.
2001-02	10 24 .294	-- -- --	1 9 .100
TOTALS	10 24 .294	-- -- --	1 9 .100

Doubles	Overall	vs. Top 50	SEC Dual
Year	W L Pct.	W L Pct.	W L Pct.
2001-02	12 19 .387	-- -- --	2 8 .200
TOTALS	12 19 .387	-- -- --	2 8 .200

Budd vs. 2001-02 Opponents

W/L	Opponent	Score	Tournament/Pos.
L	Andrea Rose, Minnesota	6-1, 6-4	UNLV Invitational
W	Kelly Perry, Minnesota	6-3, 2-6, 6-2	UNLV Invitational
W	Amber Elliot, Oklahoma State	6-2, 6-4	UNLV Invitational
L	Lucie Ruskova, Missouri	6-2, 7-6(3)	Indiana Invitational
L	Martina Grimm, Indiana	6-1, 6-2	Indiana Invitational
W	Gloria Okino, Iowa	6-2, 6-2	Indiana Invitational
L	Cassie Drake, Missouri	6-2, 6-2	Indiana Invitational
L	Leigh Bradwell, Kentucky	6-1, 6-2	SEC Fall Tournament
L	Liz Sauerborn, Auburn	6-4, 4-6, 6-3	SEC Fall Tournament
L	Kim Plaushines, Michigan	6-0, 6-1	William & Mary Invite
W	Jessica McKeown, Penn State	4-6, 6-2, 6-4	William & Mary Invite
L	Kari Olsen, William & Mary	6-1, 6-1	William & Mary Invite
W	Lindsey Yearwood, Centenary	6-1, 6-2	No. 5 Singles
W	Carla Alexander, Southern	6-1, 6-0	No. 5 Singles
L	Shawna Zuccarini, Purdue	6-1, 3-6, 6-4	No. 6 Singles
W	Rebecca Moity, Louisiana Tech	6-1, 6-0	No. 6 Singles
W	Veronica Perez, UL-Monroe	6-2, 6-1	No. 6 Singles
L	Meredith Fish, Florida State	6-4, 6-3	No. 6 Singles
L	Lynsie Jones, SMU	7-6(3), 5-7, 7-5	No. 6 Singles
W	Kandace Ridgeway, Houston	6-1, 6-0	No. 6 Singles
L	Olivia Karlikova, Texas A&M	6-1, 7-6(2)	No. 6 Singles
L	Ayako Suzuki, South Carolina	6-2, 6-2	No. 6 Singles
L	Julia Scaringe, Florida	6-3, 6-1	No. 6 Singles
L	Ashley Robards, Tennessee	6-2, 6-2	No. 6 Singles
L	Alexandra Smith, Georgia	6-3, 6-4	No. 6 Singles
L	Martina Janska, Auburn	6-3, 6-0	No. 6 Singles
L	Becca Baum, Alabama	6-3, 6-1	No. 6 Singles
L	Audra Falk, Vanderbilt	6-1, 7-5	No. 6 Singles
L	Leigh Bradwell, Kentucky	6-4, 6-2	No. 6 Singles
W	Yumi Ueda, Mississippi State	6-7(5), 6-3, 6-4	No. 6 Singles
L	Audra Adams, Ole Miss	6-3, 6-2	No. 6 Singles
L	Anneli Axsater, Tulane	7-6(5), 6-4	No. 6 Singles
L	Courtney Nagle, Oregon	6-2, 7-6(3)	No. 6 Singles
L	Leigh Bradwell, Kentucky	6-1, 6-2	No. 6 Singles
TOTALS: 10-24 (Overall), 1-9 (SEC)			





Rocio Fantilli

5-7 ** Junior ** 2L

Puerto Madryn, Argentina (J.B. Alberti)

MINNIS ON FANTILLI

I've been very impressed with her improvement. Towards the end of last year she really stepped her game up and she's playing at a level right now where I think that she has the potential to be one of the best players that has ever played here. If she keeps improving at the rate that she is right now, then she's going to do a great job of leading this team to some very high accomplishments this season."

FALL TOURNAMENT SEASON (2002)

Finished the fall season as the sixth-ranked singles player in the Southwest Region after accumulating a 7-4 record ... Advanced to the quarterfinal round of the ITA Southwest Regional Championships after reeling off four-consecutive victories over Tulane's Nancy Kockott, Baylor's Izabella Mijic, Southern Methodist's Kit Carson and Arkansas-Little Rock's Julieta Lillo ... Teamed with freshman Lauren Seaman in doubles play to form the Southwest Region's fourth-ranked tandem ... The pair accumulated a 6-2 overall record during fall competition and advanced to the semifinal round of the ITA Southwest Regional Championships.

SOPHOMORE SEASON (2001-02)

Improved tremendously in dual-match play and anchored the Lady Tigers at the No. 3 position ... Recorded a sterling 5-2 mark at the No. 2 singles spot ... Earned a crucial 6-2, 7-5 Southeastern Conference victory over Kentucky's 44th-ranked Sarah Witten on April 1 ... Overcame a lackluster fall tournament season to finish the year with an impressive 16 victories in singles play ... Finished the season as a member of the nation's 25th-ranked doubles team along with partner Bruna Colosio ... The pair accumulated a 13-8 overall record at the No. 1 doubles position and notched vital wins over Kentucky's seventh-ranked combination of Mayorga/Witten and Georgia's 11th-ranked tandem of Ciorich/Grey ... Earned her second varsity letter.

FRESHMAN SEASON (2000-01)

Finished the season as a member of the nation's 27th-ranked doubles team along with partner Bruna Colosio ... Was forced to miss the valuable fall season due to a late enrollment ... Opened the dual-match season with a brilliant 6-1 singles record before stepping into Southeastern Conference play ... Earned a 2-1 record in No. 1 singles play ... Recorded a 18-4 record in No. 1 doubles play ... Finished her freshman season with a respective 8-14 overall record against primarily tough SEC competition ... Owns a 5-3 doubles record against opponents ranked in the top 50 ... Earned her first varsity letter.

PRIOR TO LSU

Competed in both singles and doubles play for J.B. Alberti High School in Puerto Madryn, Argentina ... Finished her illustrious high school career as a highly-ranked doubles player and as the second-ranked singles player in the Argentinean national rankings ... Learned to excel as a tennis player due to the constructive criticism from her three older sisters, Andrea (32), Jorgelina (31) and Anel (24).

PERSONAL

Born on November 21, 1980 She is majoring in international business ... Parents are Adriana and Enzo Fantilli ... Has three older sisters, Anel, Andrea and Jorgelina ... Full name is Rocio Noelia Fantilli.

TIGER TIDBITS

- Nickname:** Ro
- Role Models:** My parents, Adriana and Enzo
- Favorite Sport (to play or watch):** Soccer
- Favorite Movie:** Sixth Sense
- Favorite Actor/Actress:** Demi Moore and Jack Nicholson
- Favorite Book:** "El Alquinista" by Paulo Coelho
- Favorite Food:** Asado (Argentinean barbecue)
- Favorite Television Show:** Friends
- Favorite Musicians:** Los Fabulosos Cadillacs and U2

FANTILLI'S CAREER STATISTICS

Singles				Overall				vs. Top 100				SEC Dual			
Year	W	L	Pct.	W	L	Pct.	W	L	Pct.	W	L	Pct.			
2000-01	8	14	.364	0	3	.000	0	11	.000						
2001-02	16	22	.421	1	4	.200	5	6	.455						
2002 (Fall)	7	4	.636	0	3	.000	-	-	---						
TOTALS	31	40	.437	1	10	.091	5	17	.227						

Doubles				Overall				vs. Top 50				SEC Dual			
Year	W	L	Pct.	W	L	Pct.	W	L	Pct.	W	L	Pct.			
2000-01	19	4	.826	5	3	.625	8	4	.667						
2001-02	15	14	.517	2	6	.250	7	4	.636						
2002 (Fall)	6	3	.667	0	1	.000	-	-	---						
TOTALS	40	21	.656	7	10	.412	15	8	.652						

Fantilli vs. 2001-02 Opponents

W/L	Opponent	Score	Tournament/Pos.
L	Keryna Vasylyeva, Oklahoma State	6-4, 6-2	UNLV Invitational
L	Amy Thomas, Minnesota	4-6, 6-1, 6-4	UNLV Invitational
L	Agnieszka Abram, UNLV	6-2, 1-6, 6-2	UNLV Invitational
W	Deni Alexandrova, Iowa	6-3, 6-2	Indiana Invitational
L	Urska Juric, Missouri	6-3, 6-1	Indiana Invitational
L	Inga Radel, Indiana	6-4, 6-2	Indiana Invitational
W	Amanda Field, Indiana	7-5, 3-6, 1-0(9)	Indiana Invitational
W	Danielle Lee, Texas A&M	6-0, 6-1	ITA Regional Tournament
L	Ziva Grasic, Texas	6-2, 6-0	ITA Regional Tournament
L	#40 Kim Gates, Tennessee	4-6, 6-3, 6-2	SEC Fall Tournament
W	Carolina Ramirez, Auburn	5-7, 6-0, 6-3	SEC Fall Tournament
W	Sabrina Pepl, Ole Miss	6-2, 6-2	SEC Fall Tournament
L	Katie Blaszk, Vanderbilt	6-3, 6-4	SEC Fall Tournament
L	Christine Nolan, Michigan	6-1, 6-2	William & Mary Invite
L	Megan Marton, Penn State	6-3, 5-7, 1-0(7)	William & Mary Invite
L	Lena Sherbakov, William & Mary	6-4, 6-0	William & Mary Invite
W	Lara Burgarello, Purdue	6-4, 6-2	No. 3 Singles
W	Anabella Duque, Louisiana Tech	6-2, 6-2	No. 3 Singles
W	Kaori Tanabe, UL-Monroe	6-0, 6-0	No. 3 Singles
L	Christina Denny, Florida State	7-6(1), 4-6, 6-2	No. 3 Singles
L	Nadia Vaughan, SMU	6-3, 6-4	No. 3 Singles
W	Analia Longoni, Houston	6-2, 6-3	No. 3 Singles
L	Majorie Terburgh, Texas A&M	5-7, 6-0, 6-2	No. 3 Singles
L	Lynn-Yin Tan, South Carolina	6-2, 7-5	No. 3 Singles
L	Zerene Reyes, Florida	6-4, 6-1	No. 3 Singles
L	#82 Agnes Wiski, Tennessee	2-6, 6-0, 7-5	No. 3 Singles
L	#39 Anne Nguyen, Georgia	6-4, 6-7(4), 10-8	No. 3 Singles
L	Carolina Maurer, Auburn	2-6, 7-6(4), 7-6(4)	No. 3 Singles
L	Jana Sedivec, Tulsa	7-6(4), 6-3	No. 3 Singles
W	Millie Begovic, Alabama	6-3, 5-7, 10-6	No. 3 Singles
W	Annie Menees, Vanderbilt	6-4, 6-3	No. 3 Singles
W	#44 Sarah Witten, Kentucky	6-2, 7-5	No. 2 Singles
W	Magdolna Rekasi, Mississippi State	6-4, 6-0	No. 2 Singles
L	#53 Alesya Ignatieva, Ole Miss	7-5, 6-3	No. 2 Singles
W	Joyce Bergman, Tulane	6-4, 6-4	No. 2 Singles
W	Monika Gieczys, Oregon	6-2, 7-5	No. 2 Singles
W	Anna Dybicz, Arkansas	6-2, 6-4	No. 2 Singles
L	Mary Kovarik, Furman	6-0, 6-3	No. 2 Singles

TOTALS: 16-22 (Overall), 1-4 (vs. top 100), 5-6 (SEC)





Amanda Mang

5-6 * * * Sophomore * * IL
New Orleans, La. (Mount Carmel)

MINNIS ON MANG

"Amanda has stepped her game up a ton since last season. She's one of the most dedicated tennis players I've ever seen and that was shown by how she went out and practiced extremely hard all summer long. Athletically, she's as good or probably better than anyone I have ever coached and as she continues to evolve and improve she has the potential to be an All American if she keeps up at this rate."

FALL TOURNAMENT SEASON (2002)

Rated as the Southwest Region's 15th-ranked singles player in the Intercollegiate Tennis Association's preseason poll ... Finished with the team's second-highest win total after accumulating a 6-5 record in singles play ... Earned her first victory over a top-50 opponent as she knocked off Texas' 50th-ranked Katie Ruckert, 6-7(6), 6-3, 6-4, in the third round of the ITA Regional Championships.

FRESHMAN SEASON (2001-02)

Finished the season as the Lady Tigers' winningest singles player as she recorded a season-high 23 victories ... Performed extremely well during Southeastern Conference play and ended with a team high conference record of 7-4 ... Competed at the No. 4 singles position in 21 of the Lady Tigers' 24 dual contests and contributed mightily with 12 wins against some of the nation's top competition ... Earned her first win over a top-100 opponent as she recorded a crucial 6-0, 4-6, 7-5 victory over Vanderbilt's 80th-ranked Katie Blaszak on March 29 ... Finished the dual-match season with a perfect 2-0 record at the No. 3 singles position ... Earned her first varsity letter.

PRIOR TO LSU

Played at Mount Carmel Academy under the tutelage of head coach Jay Combe and earned three varsity letters ... Finished her senior season with an undefeated record ... Was named the Most Valuable Player in 2000 and received the Coach's Award in 1999 ... Finished as both the district and state champion as a

junior and a senior ... Completed her junior season undefeated in singles play ... Led her team to the state championship in both her sophomore and junior seasons ... Earned the distinction of being on the Mount Carmel Academy's honor roll.

PERSONAL

Born on October 20, 1982 in Chicago, Ill. ... Majoring in kinesiology ... Daughter of Margaret and Fabien Mang ... Her father Fabien played professional baseball for the Atlanta Braves ... Has a younger sister named Melissa ... Full name is Amanda Margaret Mang.

TIGER TIDBITS

Nickname: Mana

Role Model: Lance Armstrong

Favorite Movie: Legally Blonde

Favorite Actress: Cameron Diaz

Favorite Food: Pizza

Favorite Television Shows: Friends and That 70's Show

Favorite Musician: John Mayer

Place I would most like to visit: Australia

My Dream Job is: To own a health club and to coach tennis

Hobbies: Shopping and working out

If I won a million dollars I would: Go shopping

My most prized possessions are: Pictures of my puppy Savannah

I began playing tennis when: I was 12

Career Highlights: Beating 13th-ranked Kentucky last season

Places you'll find me in Baton Rouge: On the tennis courts, in the training room or at the mall

What do you want to do after college: Play professional tennis

MANG'S CAREER STATISTICS

Singles	Overall			vs. Top 100			SEC Dual		
Year	W	L	Pct.	W	L	Pct.	W	L	Pct.
2001-02	23	16	.590	1	1	.500	7	4	.636
2002 (Fall)	6	5	.545	1	0	1.000	-	-	---
TOTALS	29	21	.580	2	1	.667	7	4	.636

Doubles	Overall			vs. Top 50			SEC Dual		
Year	W	L	Pct.	W	L	Pct.	W	L	Pct.
2001-02	8	23	.258	0	2	.000	0	10	.000
2002 (Fall)	3	4	.429	-	-	---	-	-	---
TOTALS	11	27	.289	0	2	.000	0	10	.000

Mang vs. 2001-02 Opponents

W/L	Opponent	Score	Tournament/Pos.
W	Michaela Havelkova, Minnesota	5-7, 6-5 (ret.)	UNLV Invitational
L	Tracie Chong, UNLV	7-6(5), 6-1	UNLV Invitational
W	Brandi Watts, Minnesota	7-6(3), 6-2	UNLV Invitational
W	Linda Tran, Indiana	6-3, 2-6, 1-0(3)	Indiana Invitational
L	Toni Neykova, Iowa	2-6, 6-3, 1-0(8)	Indiana Invitational
L	Amanda Field, Indiana	6-2, 2-6, 1-0(8)	Indiana Invitational
L	Inga Radel, Indiana	6-3, 6-3	Indiana Invitational
W	Megan Ferreira, Arkansas	6-3, 6-2	SEC Fall Tournament
W	Magda Wojdylo, South Carolina	6-2, 6-3	SEC Fall Tournament
W	Audra Adams, Ole Miss	6-4, 6-2	SEC Fall Tournament
W	Alexandra Smith, Georgia	6-1, 7-6(5)	SEC Fall Tournament
L	Katarina Markovski, South Carolina	6-3, 6-2	SEC Fall Tournament
L	Leanne Rutherford, Michigan	6-1, 7-6(5)	William & Mary Invite
W	Judy Wang, Penn State	4-6, 7-5, 1-0(5)	William & Mary Invite
L	Candice Fuchs, William & Mary	6-4, 6-4	William & Mary Invite
W	Brandy Smith, Centenary	6-0, 6-1	No. 3 Singles
W	Isoke Perry, Southern	6-0, 6-1	No. 3 Singles
W	Amy Walgenbach, Purdue	6-4, 6-2	No. 4 Singles
W	Holly Ready, Louisiana Tech	6-1, 6-1	No. 4 Singles
W	Kathi Sadofsky, UL-Monroe	6-3, 6-1	No. 4 Singles
L	Jessica Balbuena, Florida State	6-2, 6-3	No. 4 Singles
L	Allison Leuszler, SMU	2-6, 6-1, 6-3	No. 4 Singles
L	Jo Keene, Houston	6-4, 6-1	No. 4 Singles
W	Roberta Spencer, Texas A&M	6-3, 6-1	No. 4 Singles
W	Tamara Sutton, South Carolina	6-3, 6-7(2), 10-7	No. 5 Singles
L	#76 Alexis Gordon, Florida	6-3, 6-1	No. 4 Singles
W	Majen Immink, Tennessee	6-2, 6-4	No. 4 Singles
L	Tina Hojnik, Georgia	6-2, 6-4	No. 4 Singles
W	Sarah Sutor, Auburn	7-6(4), 6-1	No. 4 Singles
W	Mariana Barrios, Tulsa	6-3, 7-5	No. 4 Singles
L	Sophie Cremers, Alabama	6-1, 7-5	No. 4 Singles
W	#80 Katie Blaszak, Vanderbilt	6-0, 4-6, 7-5	No. 4 Singles
W	Amy Trefethen, Kentucky	6-4, 5-7, 6-2	No. 4 Singles
W	Elaine Fagan, Mississippi State	6-1, ret.	No. 4 Singles
L	Florencia Basile, Ole Miss	4-6, 6-0, 6-4	No. 4 Singles
W	Maiko Cook, Tulane	6-3, 6-2	No. 4 Singles
L	Vickie Gunnarsson, Oregon	7-5, 3-6, 10-8	No. 4 Singles
W	Iliana Pacheco, Arkansas	6-4, 6-1	No. 4 Singles
L	Mary Neill Hagood, Furman	6-3, 7-5	No. 4 Singles
TOTALS: 23-16 (Overall), 1-1 (vs. top 100), 7-4 (SEC)			





Bonnie White

5-7 • Sophomore • 1L
New Iberia, La. (New Iberia)

WHITE'S CAREER STATISTICS

Singles	Overall			Doubles	Overall		
Year	W	L	Pct.	Year	W	L	Pct.
2001-02	0	1	.000	2001-02	-	-	---
2002 (Fall)	2	7	.222	2002 (Fall)	0	2	.000
TOTALS	2	8	.200	TOTALS	0	2	.000

MINNIS ON WHITE

"Bonnie has improved a lot in the last year. We are really excited to have her around. She's very mature and has a great attitude and is really developing as a tennis player. She's really having a good time and is helping out our program a lot with both her work ethic and her attitude."

FALL TOURNAMENT SEASON (2002)

Competed in three tournaments during the fall season and recorded vital wins over Ohio State's Emily Howard, 4-6, 6-2, 1-0(7), and Houston's Sandra Blajer, 6-3, 6-3 ... Displayed an endless level of toughness in her matches which allowed her to finish the fall competition with a 1-1 mark in three-set matches and a 2-1 record in tiebreakers.

FRESHMAN SEASON (2001-02)

Earned a spot on the roster after walking on and was listed as the Lady Tigers' No. 7 singles player for a predominant portion of the season ... Started at the No. 6 singles position against Furman in the opening round of the 2002 NCAA Tournament ... Provided much-needed depth for the Lady Tigers and added a competitive edge during practices ... Earned her first varsity letter.

PRIOR TO LSU

Qualified for the Louisiana state finals in both her junior and senior seasons ... Won the Regional Championship in 2001 ... Played the No. 1 singles position all four years at New Iberia Senior High School under the tutelage of head coach JoAnne Eldridge ... Named the captain of both the tennis team and the volleyball ... Earned the distinction of being the Valedictorian of her high school ... Was the president of the National Honor Society.

PERSONAL

Born on February 23, 1982 ... Full name is Bonnie Elizabeth White She is the daughter of Mary Winmill and Eric White ... Has a younger sister, Erica White, and a younger brother, Ryan Winmill Her grandfather and both of her parents attended LSU /Majoring in public relations.

TIGER TIDBITS

Nickname: BonBon

Role Model: My parents

Favorite Sport (to play or watch): Football

Favorite Movie: My Best Friend's Wedding

Favorite Actor/Actress: Al Pacino/Julia Roberts

Favorite Book: "Tuesdays with Morrie"

Favorite Food: Rice and gravy

Favorite Television Show: Will and Grace

Favorite Musician: Tim McGraw

Place I would most like to visit: Australia

My Dream Job is: Public relations for a pro sports team or a university's athletic department

Hobbies: Watching TV (I'm a TV-a-holic)

If I won a million dollars I would: Travel the world

Favorite moment at LSU: Being asked to walk on to the tennis team

I began playing tennis when: My grandma signed me up for lessons when I was eight

Career Highlights: Playing my first LSU match at the 2002 NCAA Tournament

Camila Caliari



5-6 * * Freshman * * HS
Maringa, Brazil (Colegio Regina Mundi)

MINNIS ON CALIARI

"Camila brings a lot of international experience to our team. She's consistently been one of the top players in Brazil and she has an all-court game which will definitely be conducive to the hard-court surface used here in the U.S. We're really looking for some exciting things from her during the dual-match season."

FALL TOURNAMENT SEASON (2002)

Will not be eligible to compete until the spring semester.

PRIOR TO LSU

Came to LSU as one of the top tennis players in her native Brazil ... Ranked among the country's elite in both singles and doubles play ... Finished her high school career as one of the greatest tennis players in the history of Colegio Regina Mundi.

PERSONAL

Born on September 6, 1984 ... Full name is Camila Vecchi Caliari ... She is the daughter of Tania Mara Vecchi and Neilor Tome' Caliari ... Majoring in kinesiology.

TIGER TIDBITS

Role Model: Jennifer Capriati

Favorite Movie: I am Sam

Favorite Actresses: Julia Roberts and Jennifer Anniston

Favorite Book: "Medico de Homens e de Almas"

Favorite Food: My grandmother's bread

Favorite Television Show: Friends

Favorite Musician: Leonardo (Brazilian singer)

Place I would most like to visit: Italy

Hobbies: Play soccer, listen to music and watch movies with my friends

If I won a million dollars I would: Travel around the world and share it with my parents and friends

I began playing tennis when: I was seven years old

Places you'll find me in Baton Rouge: The LSU tennis courts

What do you want to do after college?: Play in some professional tournaments and to be a coach



Marina
Chiarelli

5-7 • Freshman • HS
Curitiba, Brazil (Dom Bosco)

MINNIS ON CHIARELLI

"Solid as a rock. You know what you're going to get every time. We're working on getting her a little faster and quicker, but she's very steady and when you've got her on the court you know she's not going to beat herself."

FALL TOURNAMENT SEASON (2002)

Turned in an outstanding fall season by accumulating a 6-4 overall record in singles play ... Faced two top-100 ranked opponents in tournament competition and took them both to the limit in three set matches ... Barely fell to Baylor's 62nd-ranked Vida Mulec, 6-7(5), 6-3, 6-1, in the ITA Regional Championships and came a super tiebreaker short against No. 86 Alicia Salas from Notre Dame, 6 2, 6-7(3), 1-0(4), in the Ohio State Prince Cup ... Played solid tennis in doubles competition and finished the fall tournament season with a 6-6 record.

PRIOR TO LSU

Came to LSU as one of the top tennis players in her native Brazil ... Ranked among the country's elite in singles play ... Competed for Dom Bosco High School under the tutelage of head coach Didier Rayon.

PERSONAL

Born on September 10, 1984 ... Parents are Arlete dos Santos Ferreira and Carlos Alberto Chiarelli ... Has a younger brother, Lucas ... Majoring in business with an emphasis on international trade and finance.

TIGER TIDBITS

Nickname: Ma

Role Model: Andre Agassi

Favorite Sports (to play or watch): Tennis and soccer

Favorite Movie: Sixth Sense

Favorite Actor/Actress: Ben Affleck/Julia Roberts

Favorite Food: Rice, beans and filet mignon

Favorite Television Show: Friends

Favorite Musicians: Paralamas do Sucesso and U2

Place I would most like to visit: Hawaii

My Dream Job is: To play professional tennis

Hobbies: To go out, watch movies and be with my friends

If I won a million dollars I would: Travel around the world

I began playing tennis when: I was eight years old



Daysi
Espinal

5-5 • Freshman • HS
Santo Domingo, Dominican Republic
(Colegio Purisima Concepcion)

MINNIS ON ESPINAL

"She's a grinder. She's just a fighter. She'll stay out there all day and I really love the intensity that she plays with. There's a presence in her ability that you feel when she's on the court and she's playing hard and competing well. I think that she's going to have a great career here at LSU."

FALL TOURNAMENT SEASON (2002)

Competed in three tournaments during the fall season and showed signs of dominance with wins over Penn State's Maaria Husain and Rice's Stephanie Moat ... Earned two victories in the Lady Tigers' opening competition at the Ohio State University Prince Cup.

PRIOR TO LSU

Finished her high school career as the No. 1 ranked singles player in the Dominican Republic ... Led Colegio Purisima Concepcion to the team championship at the Colegio Cardenal Sancha, the Nation's Cup held in Jamaica and the Federal Cup Finalist Group No. 2 ... Guided her team to a third-place finish at the CentroAmerican Games ... Competed at Colegio Purisima Concepcion under the tutelage of Humberto Camaroty ... Also competed for the varsity volleyball team ... Earned academic honors during her senior year of high school.

PERSONAL

Born on May 25, 1982 ... Full name is Daysi Eunice Espinal Acevedo ... Parents are Elvis and Daysi Acevedo Espinal ... Has an older sister Diana that plays tennis for nearby Louisiana-Monroe ... Majoring in industrial engineering.

TIGER TIDBITS

Nickname: "D"

Role Models: My parents and grandparents

Favorite Sports (to play or watch): Baseball and soccer

Favorite Movies: Braveheart, Men of Honor, A Beautiful Mind and The Wedding Singer

Favorite Book: "El Alquimista"

Favorite Foods: Pasta and Dominican food

Favorite Television Show: Friends and The Simpsons

Favorite Musicians: U2, Soda Stereo and Alanis Morissette

Place I would most like to visit: Europe

My Dream Job is: To work for a consulting firm

Hobbies: To read and to watch TV



Jessica
Ferguson

5-7 • Junior • JC
Houston, Texas
(Tyler Community College)

MINNIS ON FERGUSON

"Jessica just has a flare and a feel for the game that is really hard to teach. She's very gifted and very gritty. I think that she's going to fit in extremely well on this team just with her attitude and her demeanor. She brings a lot of experience which adds a lot to this team as well as her great attitude and talent."

FALL TOURNAMENT SEASON (2002)

Will not be eligible to compete until the spring semester.

PRIOR TO LSU

Transferred to LSU after spending her freshman season at the University of Missouri and her sophomore year at Tyler Community College ... Finished the 2002 season as the No. 2 ranked junior college player in both singles and doubles competition ... Played the No. 1 singles position as a freshman at Missouri and was named to the All-Big 12 Conference team after finishing with an impressive 19-12 record ... Recorded two victories over top-100 ranked opponents with wins over Southern Methodist's 52nd-ranked Dee Dee Herring and No. 82 Alena Jecminkova of Kansas State ... Was a four-time Most Valuable Player at Oak Ridge High School

PERSONAL

Born on December 12, 1981 ... Full name is Jessica Lynn Ferguson ... She is the daughter of John and Norma Ferguson ... Her father, John, attended LSU ... Has an older sister, Kari, and a younger brother, Jeff ... Majoring in kinesiology.

TIGER TIDBITS

Nickname: Jess

Role Models: Parents

Favorite Movie: Dirty Dancing

Favorite Actor/Actress: John Travolta/Julia Roberts

Favorite Television Show: Everybody Loves Raymond

Favorite Musician(s): Dave Matthews Band

Place I would most like to visit: Australia

My Dream Job is: To run a magazine company

Hobbies: Hanging out and shopping

If I won a million dollars I would: Travel

My most prized possessions are: My pictures

I began playing tennis when: I was six

Career Highlights: Being the second-ranked junior college player in the nation



Lauren
Seaman

5-7 • Freshman • HS
Metairie, La. (Country Day)

MINNIS ON SEAMAN

"Lauren has a ton of ability. She's one of the best doubles players as a freshman that I've ever seen. She has a big serve, big game and her best tennis is definitely ahead of her. She's very dedicated, she works hard and we're very excited to have her here at LSU."

FALL TOURNAMENT SEASON (2002)

Teamed with junior Rocio Fantilli in doubles play to form the Southwest Region's fourth-ranked tandem in the ITA's fall pre-season regional rankings ... The pair accumulated a 6-2 overall record during fall competition and advanced to the semifinal round of the ITA Southwest Regional Championships ... Proved her mettle in singles play by earning a pair of crucial three-set victories over Baylor's Alison Bradley and Eastern Michigan's Kendra Clark ... Competed in three tournaments for the Lady Tigers during the fall season.

PRIOR TO LSU

Finished her high school career as the No. 1 ranked singles player in Louisiana, the 12th-rated player in the Southern rankings and the 53rd-ranked player in the nation ... Won her fourth straight Louisiana state 1A singles championship during her senior season and finished with an undefeated singles record ... Earned six varsity letters in tennis at Metairie Park Country Day School under the tutelage of head coach Claudia Coleman ... Also received letters in both soccer and cross country ... Helped guide her teams to Louisiana 1A state high school championships in both soccer and tennis ... Led Country Day to four consecutive 1A state championship titles ... Earned AP Awards in both government and environment science.

PERSONAL

Born on January 21, 1984 ... She is the daughter of Sharon and Skip Seaman ... Has two older brothers, Gaines and Michael ... Full name is Lauren Elizabeth Seaman ... She is currently undecided on a major.

TIGER TIDBITS

Role Model: Lleyton Hewitt

Favorite Sports (to play or watch): Tennis and soccer

Favorite Movies: Braveheart and My Best Friend's Wedding

Favorite Actor/Actress: Ben Stiller/Cameron Diaz

Favorite Book: "4 Blondes"

Favorite Food: Ruth's Chris' filet mignon or TCBY cookie dough shiver

Favorite Television Show: Friends

Favorite Musicians: Dave Matthews Band and U2

Place I would most like to visit: Greece

“Committed to Excellence”

Despite a rash of nagging injuries and a roster consisting of only six scholarship players, the 2002 LSU women's tennis team displayed the program's commitment to excellence by earning a school-record, eighth-consecutive trip to the NCAA Tournament and a No. 51 final ranking. Under the tutelage of 11th-year head coach Tony Minnis, the Lady Tigers finished the 2002 dual-match season with a 12-13 overall record and constructed a foundation that has LSU poised to reach loftier heights in the near future.

Against one of the nation's toughest schedules, the haggard LSU team proved to be competitive in every contest and finished the regular season with a 12-11 record despite losing an unprecedented six matches by a slim 4-3 margin. In Southeastern Conference play, the Lady Tigers fell short against Western Division rivals, Auburn, Alabama and Ole Miss in one-point decisions and also suffered a heartbreaking 4-3 defeat against fifth-ranked Vanderbilt at home in Baton Rouge.

"I think that we lost a total of six matches by the score of 4-3 last season," Minnis said. "At the same time, we were able to pull off an upset over a team like Kentucky who reached the Sweet 16 and at the time was No. 13 in the nation. We were also able to knock off some other pretty good schools such as Tulsa, Houston, SMU, Arkansas and Mississippi State. We also made the tournament for an eighth-consecutive season which says a lot about our consistency over the years."

On April 2, LSU used a clutch 6-4, 5-7, 6-2 victory from freshman Amanda Mang to knock off the No. 13-ranked Kentucky Lady Wildcats in dramatic fashion as the Lady Tigers overcame a three-point deficit to upset the Cats, 4-3, at the W.T. "Dub" Robinson Tennis Stadium. The huge SEC win came at a key point in the 2002 season and propelled the Lady Tigers to yet another NCAA Tournament berth.

The 2002 version of the LSU women's tennis team consisted of three

extremely talented seniors in Bruna Colosio, Amy McIlhaney and Tami Botts.

Colosio, the 2001 SEC Player of the Year, finished her senior campaign with an 18-9 record and as the eighth-winningest player in school history. The Lady Tigers' three-time All-American from Cascaval, Brazil, ended her brilliant four-year

career with a 97-28 overall record and earned a school-record winning percentage of .776. The mark surpassed Dana De

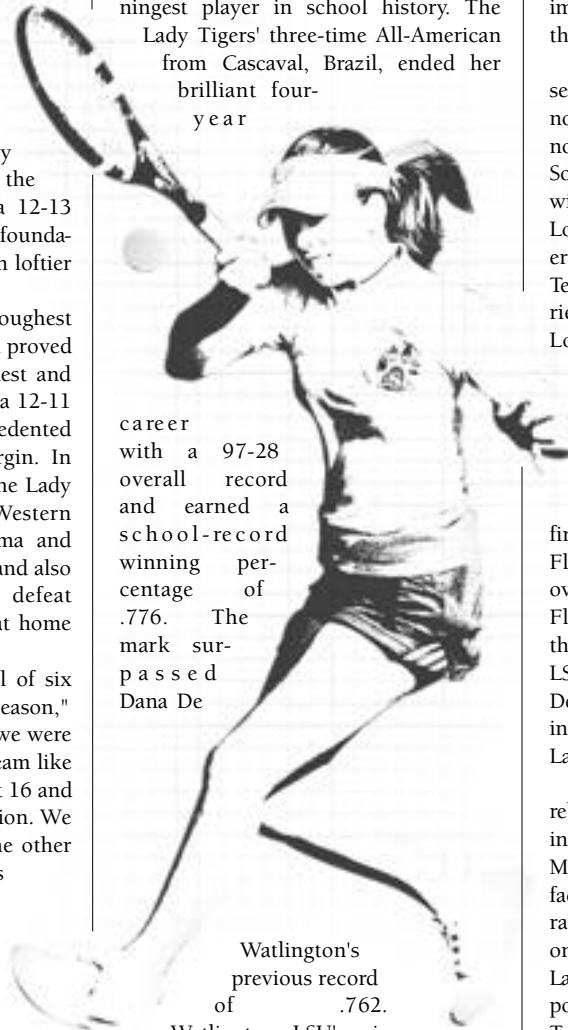

Watlington's previous record of .762.

Watlington, LSU's winningest women's tennis player of all-time, competed for the Lady Tigers from 1984-87.

Botts, a four-year starter from Ashland, Ore., also played a vital role in LSU's continued success during the 2002 season. She started 17 contests at the No. 2 singles position and finished with a 21-14 overall record en route to becoming the 111th-ranked singles player in the nation.

In doubles play, Botts was joined by McIlhaney, as the senior pair combined to post a 10-4 record on the season and

finished with an 8-3 mark in dual-match competition. McIlhaney, who anchored

the bottom half of LSU's singles lineup, registered the best dual-match season of her career in 2002 by accumulating an impressive 20-17 record against some of the nation's top players.

LSU opened the 2002 dual-match season with five-consecutive wins over non-conference foes. The Lady Tigers notched victories against Centenary, 5-1, Southern, 5-1, Purdue, 5-2, as well as wins over both Louisiana Tech, 6-0, and Louisiana-Monroe, 7-0, in a doubleheader held at the W.T. "Dub" Robinson Tennis Stadium. With the pair of victories against Louisiana Tech and Louisiana-Monroe, the Lady Tigers increased their winning streak to 34-straight matches versus in state rivals.

After starting the season with a 5-0 record, LSU traveled to Tallahassee, Fla., to compete in its first road contest of the year against the Florida State Lady Seminoles. With the overall score of the match tied at 3-3, Florida State's Christina Denny sealed the Lady Seminole victory by outlasting LSU's Rocio Fantilli on court No. 2. Denny earned a vital 7-6(1), 4-6, 6-2 win in the non-conference battle to hand the Lady Tigers its first defeat of the season.

The LSU women's tennis team then rebounded from its previous heartbreaking loss by defeating both Southern Methodist, 4-3, and Houston, 4-3, before facing off with its arch-rival the 19th-ranked Texas A&M Lady Aggies at home on Feb. 17. In a hard-fought contest, the Lady Tigers suffered its second one-point defeat of the season as they fell to Texas A&M, 4-3.

The month of March didn't bode well for the Lady Tigers as their first four matchups were road contests against top-25 ranked opponents in No. 23 South Carolina, No. 5 Florida, No. 10 Tennessee and the top-ranked Georgia Lady Bulldogs. After falling to South Carolina, 6-1, LSU was swept by a tough Florida team, 7-0, lost to Tennessee in Knoxville, Tenn., 6-1, and then fell prey to the nation's No. 1 ranked team in Georgia, 7-0.

"The amount of talent in the SEC is unbelievable," said Minnis. "Last year,

everyone was ranked at one time or another and we went through stretches where we were up against seven or eight straight ranked opponents. It's definitely hard on a team to play quality opponents day in and day out, but it also makes them better because they're used to seeing tough competition all the time."

With a 7-6 overall record on the season, LSU returned home to face Auburn in what turned out to be the SEC's most thrilling match of the year. In a vital Western Division contest, the Lady Tigers led the match by a slim margin of 3-2 while two of the singles courts were simultaneously in the midst of a third-set tiebreaker. Auburn's Carolina Maurer and LSU's Fantilli were battling it out on court No. 3, while LSU's Botts and Auburn's Petra Bercik were competing on court No. 2.

Maurer rallied from a one-set deficit to defeat Fantilli, 2-6, 7-6(4), 7-6(4), in the No. 3 singles match and kept Auburn's hope alive by tying the score at 3-3. In the clinching match of the day, Auburn's Bercik staved off numerous match points against Botts and held on to notch a 4-6, 6-2, 7-6(5) victory on court No. 2 to secure the win.

Following the devastating 4-3 loss, LSU rebounded with a win on the road against Tulsa, 5 2, before falling to both Alabama and No. 5 Vanderbilt in narrow 4-3 defeats in Baton Rouge at the W.T. "Dub" Robinson Tennis Stadium. The Lady Tigers then rallied for conference victories over No. 13 Kentucky, 4-3, and Mississippi State, 7-0, prior to losing yet another tough match on the road against Ole Miss, 4-3.

"I've never had a season where we played in so many 4-3 matches," said Minnis. "The league was very even and no matter who you played, you knew that it would pretty much come down to one final court for the victory."

The LSU women's tennis team closed out its regular season with a 5-2 victory over the Tulane Green Wave, a 5-2 loss versus Oregon and a 7-0 sweeping of Arkansas to head into the SEC Tournament with a 12-11 overall record.

In the SEC Tournament held at the Maxcy Gregg Tennis Center in Columbia, S.C., the Lady Tigers fell in the first round of the four-day competition against a smitten Kentucky Lady Wildcat squad. After being upset by the Lady Tigers two weeks prior to the rematch, Kentucky used its second opportunity to overwhelm LSU, 4-1.

Despite losing in the first round of the SEC Tournament for the second-straight season, LSU earned an eighth-consecutive trip to the NCAA Tournament and faced the Furman Lady Paladins in the opening round of competition on the campus of the University of North Carolina in Chapel Hill, N.C.

Against the up-and-coming Paladins, LSU suffered a crucial injury to freshman Perri Budd and fell behind in the match by a score of 3-1 before Furman's Mary Neill Hagood secured the winning point with a 6-3, 7-5 victory over LSU's Mang at the No. 4 singles position. With the win, Furman improved to an impressive 23-3 record on the season and ended the Lady Tigers' volatile, yet successful 2002 campaign.

"We overcame a lot of adversity last

season," Minnis said. "We were plagued with a number of injuries throughout the year and I was very proud of how our players gave 110 percent in every match. Even as we went through the ups and downs of competing in the nation's best conference, we never gave up and we really did a great job of maintaining our winning tradition."

The LSU women's tennis team continued its commitment to excellence during the 2002 season and built a solid foundation for the future of the program as the Lady Tigers qualified for its eighth-consecutive NCAA Tournament. Coach Minnis' young squad also gained an abundance of experience during the season and has his team poised to make a run for the SEC Western Division title in 2003.

2002 DUAL-MATCH RESULTS

Overall Record: 12-13
SEC Record: 3-8 (Tied for third in West)
Final ITA Ranking: No. 51
Home: 9-5
Road: 3-6
Neutral: 0-2

January		Site	Result	Record
26	Centenary	Baton Rouge	W, 5-1	1-0
26	Southern	Baton Rouge	W, 5-1	2-0
27	Purdue	Baton Rouge	W, 5-2	3-0
February				
3	Louisiana Tech	Baton Rouge	W, 6-0	4-0
3	Louisiana-Monroe	Baton Rouge	W, 7-0	5-0
9	at Florida State	Tallahassee, Fla.	L, 3-4	5-1
12	at Southern Methodist	Dallas, Texas	W, 4-3	6-1
16	Houston	Baton Rouge	W, 4-3	7-1
17	#19 Texas A&M	Baton Rouge	L, 3-4	7-2
March				
8	at #23 South Carolina*	Columbia, S.C.	L, 1-6	7-3, 0-1
10	at #5 Florida*	Gainesville, Fla.	L, 0-7	7-4, 0-2
15	at #10 Tennessee*	Knoxville, Tenn.	L, 1-6	7-5, 0-3
17	at #1 Georgia*	Athens, Ga.	L, 0-7	7-6, 0-4
19	Auburn*	Baton Rouge	L, 3-4	7-7, 0-5
20	at Tulsa	Tulsa, Okla.	W, 5-2	8-7
24	Alabama*	Baton Rouge	L, 3-4	8-8, 0-6
29	#5 Vanderbilt*	Baton Rouge	L, 3-4	8-9, 0-7
April				
1	#13 Kentucky*	Baton Rouge	W, 4-3	9-9, 1-7
5	at Mississippi State*	Starkville, Miss.	W, 7-0	10-9, 2-7
7	at Ole Miss*	Oxford, Miss.	L, 3-4	10-10, 2-8
10	Tulane	Baton Rouge	W, 5-2	11-10
13	Oregon	Baton Rouge	L, 2-5	11-11
14	Arkansas*	Baton Rouge	W, 7-0	12-11, 3-8
18	#16 Kentucky	Columbia, S.C.	L, 1-4	12-12
May				
11	vs. Furman^	Chapel Hill, N.C.	L, 1-4	12-13

^ Denotes NCAA Tournament match

Bold denotes SEC Tournament match

* Denotes Southeastern Conference matches

#27 LSU def. Centenary, 5-1

(January 26, 2002 - Baton Rouge, La.)

Doubles

Were not played

Singles

1. Bruna Colosio (LSU) def. Mandy Yearwood (Cent), 6-2, 6-2.
 2. #87 Tami Botts (LSU) def. Sarah Everett (Cent), 6-1, 6-0.
 3. Amanda Mang (LSU) def. Brandy Smith (Cent), 6-0, 6-1.
 4. Amy McIlhaney (LSU) def. Elizabeth Pitts (Cent), 6-0, 6-0.
 5. Perri Budd (LSU) def. Lindsey Yearwood (Cent), 6-1, 6-2.
 6. Saba Kmnsari (Cent.) won by default.
- LSU Record: 1-0

#27 LSU def. Southern, 5-1

(January 26, 2002 - Baton Rouge, La.)

Doubles

Were not played

Singles

1. Bruna Colosio (LSU) def. Nicole Thomas (SU), 6-0, 6-1.
 2. #87 Tami Botts (LSU) def. Jerlonda Stewart (SU), 6-0, 6-0.
 3. Amanda Mang (LSU) def. Isoke Perry (SU), 6-0, 6-1.
 4. Amy McIlhaney (LSU) def. Kellie Nabors (SU), 6-0, 6-0.
 5. Perri Budd (LSU) def. Carla Alexander (SU), 6-1, 6-0.
 6. Southern won by default.
- LSU Record: 2-0

#27 LSU def. Purdue, 5-2

(January 27, 2002 - Baton Rouge, La.)

Doubles

1. Colosio/Fantilli (LSU) def. Missy Wright/Haynor (PU), 8-6.
2. Melissa Woods/Fick (PU) def. Mang/McIlhaney (LSU), 8-5.
3. Botts/Budd (LSU) def. Burgarello/Iqbal (PU), 8-1.

Singles

1. Melissa Iqbal (PU) def. Bruna Colosio (LSU), 4-6, 7-6(6), 7-5.
 2. #87 Tami Botts (LSU) def. Gretchen Haynor (PU), 4-6, 7-6(4), 6-4.
 3. Rocio Fantilli (LSU) def. Lara Burgarello (PU), 6-4, 6-2.
 4. Amanda Mang (LSU) def. Amy Walgenbach (PU), 6-4, 6-2.
 5. Amy McIlhaney (LSU) def. Lynsey Fick (PU), 6-4, 6-0.
 6. Shawna Zuccarini (PU) def. Perri Budd (LSU), 6-1, 3-6, 6-4.
- LSU Record: 3-0

#28 LSU def. Louisiana Tech, 6-0

(February 2, 2002 - Baton Rouge, La.)

Doubles

Were not played.

Singles

1. Bruna Colosio (LSU) def. Saharai Uriarte (LTU), 6-1, 4-6, 6-2.
 2. #87 Tami Botts (LSU) def. Kristin Graif (LTU), 6-1, 6-1.
 3. Rocio Fantilli (LSU) def. Anabella Duque (LTU), 6-2, 6-2.
 4. Amanda Mang (LSU) def. Holly Ready (LTU), 6-1, 6-1.
 5. Amy McIlhaney (LSU) def. Lauren Longbothem (LTU), 6-0, 6-0.
 6. Perri Budd (LSU) def. Rebecca Moity (LTU), 6-1, 6-0.
- LSU Record: 4-0

#28 LSU def. Louisiana-Monroe, 7-0

(February 2, 2002 - Baton Rouge, La.)

Doubles

1. Botts/Budd (LSU) def. Sadofski/Vujovich (ULM), 8-0.
2. Mang/McIlhaney (LSU) def. Bucewics/Tanabe (ULM), 8-0.
3. Colosio/Fantilli (LSU) def. Taborda/Perez (ULM), 8-1.

Singles

1. Amy McIlhaney (LSU) def. Melissa Vujovich (ULM), 6-0, 6-0.
 2. Bruna Colosio (LSU) def. Matilde Taborda (ULM), 6-1, 6-0.
 3. Rocio Fantilli (LSU) def. Kaori Tanabe (ULM), 6-0, 6-0.
 4. Perri Budd (LSU) def. Veronica Perez (ULM), 6-2, 6-1.
 5. Amanda Mang (LSU) def. Kathi Sadofski (ULM), 6-3, 6-1.
 6. Tami Botts (LSU) def. Kelly Bucewics (ULM), 6-3, 6-1.
- LSU Record: 5-0

Florida State def. LSU, 4-3

(February 9, 2002 - Tallahassee, Fla.)

Doubles

1. Colosio/Fantilli (LSU) def. Balbuena/Gallovits (FSU), 8-6.
2. Denny/Dumitrescu (FSU) def. McIlhaney/Mang (LSU), 9-7.
3. Botts/Pudd (LSU) def. Walker/Amber Tantee (FSU), 8-6.

Singles

1. #68 Anca Dumitrescu (FSU) def. Bruna Colosio (LSU), 6-2, 6-2.
 2. Tami Botts (LSU) def. Alida Gallovits (FSU), 5-7, 6-3, 7-5.
 3. Christina Denny (FSU) def. Rocio Fantilli (LSU), 7-6(1), 4-6, 6-2.
 4. Jessica Balbuena (FSU) def. Amanda Mang (LSU), 6-2, 6-3.
 5. Amy McIlhaney (LSU) def. Lauren Walker (FSU), 7-6(3), 5-3(ret).
 6. Meredith Fish (FSU) def. Perri Budd (LSU), 6-4, 6-3.
- LSU Record: 5-1

LSU def. Southern Methodist, 4-3

(February 12, 2002 - Dallas, Texas)

Doubles

1. Colosio/Fantilli (LSU) def. Carson/Langer (SMU), 8-6
2. McIlhaney/Mang (LSU) def. Vaughan/Jones (SMU), 8-4
3. Botts/Budd (LSU) def. Leuszler/Rambally (SMU), 8-6

Singles

1. Bruna Colosio (LSU) def. Kit Carson (SMU), 6-1, 6-3
 2. Tami Botts (LSU) def. Jenny Langer (SMU), 6-7(4), 6-4, 6-3
 3. Nadia Vaughan (SMU) def. Rocio Fantilli (LSU), 6-3, 6-4
 4. Allison Leuszler (SMU) def. Amanda Mang (LSU), 2-6, 6-1, 6-3
 5. Amy McIlhaney (LSU) def. Siyareh Rambally (SMU), 7-6(5), 6-3
 6. Lysie Jones (SMU) def. Perri Budd (LSU), 7-6(4), 5-7, 7-5
- LSU Record: 6-1

LSU def. Houston, 4-3

(February 16, 2002 - Baton Rouge, La.)

Doubles

1. Borwell/Baccaroni (UH) def. Colosio/Fantilli (LSU), 8-4.
2. Keene/Longoni (UH) def. Mang/McIlhaney (LSU), 8-5.
3. Botts/Budd (LSU) def. Ridgeway/Meisinger (UH), 8-2.

Singles

1. #8 Sarah Borwell (UH) def. Bruna Colosio (LSU), 6-4, 5-7, 6-4.
 2. #87 Tami Botts (LSU) def. Jen Baccaroni (UH), 6-0, 4-6, 6-3.
 3. Rocio Fantilli (LSU) def. Analia Longoni (UH), 6-2, 6-3.
 4. Jo Keene (UH) def. Amanda Mang (LSU), 6-4, 6-1.
 5. Amy McIlhaney (LSU) def. Kailey Meisinger (UH), 6-0, 6-1.
 6. Perri Budd (LSU) def. Kandace Ridgeway (UH), 6-1, 6-0.
- LSU Record: 7-1

#19 Texas A&M def. LSU, 4-3

(February 19, 2002 - Baton Rouge, La.)

Doubles

1. Hedburg/Roland (A&M) def. Colosio/Fantilli (LSU), 8-6.
2. Leah Killen/Nederastova (A&M) def. Mang/McIlhaney (LSU), 9-7.
3. Spencer/Terburgh (A&M) def. Botts/Budd (LSU), 9-7.

Singles

1. Bruna Colosio (LSU) def. #73 Jessica Roland (A&M), 3-6, 6-4, 6-4.
 2. #87 Tami Botts (LSU) def. Martina Nedorastova (A&M), 6-4, 4-6, 6-0.
 3. Majorie Terburgh (A&M) def. Rocio Fantilli (LSU), 5-7, 6-0, 6-2.
 4. Amanda Mang (LSU) def. Roberta Spencer (A&M), 6-3, 6-1.
 5. Ashley Hedburg (A&M) def. Amy McIlhaney (LSU), 7-5, 6-1.
 6. Olivia Karlikova (A&M) def. Perri Budd (LSU), 6-1, 7-6(2).
- LSU Record: 7-2

#23 South Carolina def. LSU, 6-1

(March 8, 2002 - Columbia, S.C.)

Doubles

1. Colosio/Fantilli (LSU) def. Radman/Boyanovich (USC), 9-7.
2. #32 Tan/Kenoyer (USC) def. Mang/McIlhaney (LSU), 9-8(7).
3. Markovski/Suzuki (USC) def. Botts/Budd (LSU), 8-1.

Singles

1. #88 Katarina Markovski (USC) def. Bruna Colosio (LSU), 6-4, 7-5.
 2. Kathy Boyanovich (USC) def. Tami Botts (LSU), 6-1, 6-3.
 3. Lynn-Yin Tan (USC) def. Rocio Fantilli (LSU), 6-2, 7-5.
 4. Jodi Kenoyer (USC) def. Amy McIlhaney (LSU), 6-2, 6-1.
 5. Amanda Mang (LSU) def. Tamara Sutton (USC), 6-3, 6-7(2), 10-7.
 6. Ayako Suzuki (USC) def. Perri Budd (LSU), 6-2, 6-2.
- LSU Record: 7-3, 0-1

#5 Florida def. LSU, 7-0

(March 10, 2002 - Gainesville, Fla.)

Doubles

1. #9 Dawaf/Lehnhoff (UF) def. Colosio/Fantilli (LSU), 8-1.
2. Gordon/Scaringe (UF) def. Mang/McIlhaney (LSU), 8-0.
3. Bengtsson/Reyes (UF) def. Botts/Budd (LSU), 8-2.

Singles

1. #2 Jessica Lehnhoff (UF) def. Bruna Colosio (LSU), 6-1, 6-2.
 2. #29 Lindsay Dawaf (UF) def. Tami Botts (LSU), 6-2, 6-0.
 3. Zerene Reyes (UF) def. Rocio Fantilli (LSU), 6-4, 6-1.
 4. #76 Alexis Gordon (UF) def. Amanda Mang (LSU), 6-3, 6-1.
 5. Annika Bengtsson (UF) def. Amy McIlhaney (LSU), 6-0, 6-4.
 6. Julia Scaringe (UF) def. Perri Budd (LSU), 6-3, 6-1.
- LSU Record: 7-4, 0-2

#10 Tennessee def. LSU, 6-1

(March 15, 2002 - Knoxville, Tenn.)

Doubles

1. Castellvi/Wiski (UT) def. Colosio/Fantilli (LSU), 8-3.
2. Cleveland/Immink (UT) def. McIlhaney/Mang (LSU), 8-5.
3. Botts/Budd (LSU) def. Cordell/Robards (UT), 9-7.

Singles

1. Vilmarie Castellvi (UT) def. Bruna Colosio (LSU), 7-6(2), 6-1.
2. Kim Gates (UT) def. Tami Botts (LSU), 6-1, 6-1.
3. Agnes Wiski (UT) def. Rocio Fantilli (LSU), 2-6, 6-0, 7-5.

4. Amanda Mang (LSU) def. Majen Immink (LSU), 6-2, 6-4.
 5. Crystal Cleveland (UT) def. Amy McIlhaney (LSU), 6-0, 6-2.
 6. Ashley Robards (UT) def. Perri Budd (LSU), 6-2, 6-2.
- LSU Record: 7-5, 0-3

#1 Georgia def. LSU, 7-0

(March 17, 2002 - Athens, Ga.)

Doubles

1. Colosio/Fantilli (LSU) def. #11 Cioroch/Grey (GA), 9-8(4)
2. Hojnik/Verban (GA) def. McIlhaney/Mang (LSU), 8-5
3. Nguyen/Smith (GA) def. Budd/Botts (LSU), 8-2

Singles

1. #7 Agata Cioroch (GA) def. Bruna Colosio (LSU), 6-3, 6-1
 2. #31 Mariel Verban (GA) def. Tami Botts (LSU), 7-5, 6-4
 3. #39 Anne Nguyen (GA) def. Rocio Fantilli (LSU), 6-4, 6-7(4), 10-8
 4. Tina Hojnik (GA) def. Amanda Mang (LSU), 6-2, 6-4
 5. Lori Grey (GA) def. Amy McIlhaney (LSU), 6-0, 6-2
 6. Alexandra Smith (GA) def. Perri Budd (LSU), 6-3, 6-4
- LSU Record: 7-6, 0-4

Auburn def. LSU, 4-3

(March 19, 2002 - Baton Rouge, La.)

Doubles

1. #34 Illarionova/Maurer (AU) def. Colosio/Fantilli (LSU), 8-5
2. Ramirez/Bercik (AU) def. Mang/McIlhaney (LSU), 8-2
3. Botts/Budd (LSU) def. Sutor/Sauerborn (AU), 8-3

Singles

1. Bruna Colosio (LSU) def. Carolina Ramirez (AU), 6-3, 6-2
 2. Petra Bercik (AU) def. Tami Botts (LSU), 4-6, 6-2, 7-6(5)
 3. Carolina Maurer (AU) def. Rocio Fantilli (LSU), 2-6, 7-6(4), 7-6(4)
 4. Amanda Mang (LSU) def. Sarah Sutor (AU), 7-6(4), 6-1
 5. Amy McIlhaney (LSU) def. Liz Sauerborn (AU), 7-6(3), 7-6(4)
 6. Martina Janska (AU) def. Perri Budd (LSU), 6-3, 6-0
- LSU Record: 7-7, 0-5

LSU def. Tulsa, 5-2

(March 20, 2002 - Tulsa, Okla.)

Doubles

1. Sedivec/Pillay (TU) def. Colosio/Fantilli (LSU), 8-6
2. McIlhaney/Botts (LSU) def. Durska/Barrios (TU), 8-2
3. Tulsa defaulted the No. 3 position

Singles

1. Bruna Colosio (LSU) def. Alicia Pillay (TU), 7-5, 0-6, 6-4
 2. Aleksandra Durska (TU) def. Tami Botts (LSU), 6-4, 6-1
 3. Jana Sedivec (TU) def. Rocio Fantilli (LSU), 7-6(4), 6-3
 4. Amanda Mang (LSU) def. Mariana Barrios (TU), 6-3, 7-5
 5. Amy McIlhaney (LSU) def. Zoe Buhagiar (TU), 7-6(3), 2-6, 6-1
 6. Tulsa defaulted the No. 6 position
- LSU Record: 8-7

Alabama def. LSU, 4-3

(March 24, 2002 - Baton Rouge, La.)

Doubles

1. Colosio/Fantilli (LSU) def. Begovic/Chang (UA), 8-6
2. Botts/McIlhaney (LSU) def. Ketchum/Cremers (UA), 8-4
3. Mathew/Baum (UA) def. Budd/Mang (LSU), 8-1

Singles

1. Bruna Colosio (LSU) def. Selia Mathew (UA), 6-0, 6-0
 2. Jenny Ketchum (UA) def. Tami Botts (LSU), 6-1, 6-3
 3. Rocio Fantilli (LSU) def. Millie Begovic (UA), 6-3, 5-7, 10-6
 4. Sophie Cremers (UA) def. Amanda Mang (LSU), 6-1, 7-5
 5. Weyli Chang (UA) def. Amy McIlhaney (LSU), 6-2, 6-4
 6. Becca Baum (UA) def. Perri Budd (LSU), 6-3, 6-1
- LSU Record: 8-8, 0-6

#5 Vanderbilt def. LSU, 4-3

(March 29, 2002 - Baton Rouge, La.)

Doubles

1. #9 Riske/Tsoubanos (VU) def. Colosio/Fantilli (LSU), 8-4
2. #37 Burson/Menees (VU) def. Botts/McIlhaney (LSU), 8-4
3. Falk/Miller (VU) def. Budd/Mang (LSU), 8-3

Singles

1. Bruna Colosio (LSU) def. #7 Sarah Riske (VU), 6-4, 6-7(3), 6-4
 2. Kate Burson (VU) def. Tami Botts (LSU), 6-4, 6-4
 3. Rocio Fantilli (LSU) def. Annie Menees (VU), 6-4, 6-3
 4. Amanda Mang (LSU) def. #80 Katie Blaszak (VU), 6-0, 4-6, 7-5
 5. Aleke Tsoubanos (VU) def. Amy McIlhaney (LSU), 6-2, 6-2
 6. Audra Falk (VU) def. Perri Budd (LSU), 6-1, 7-5
- LSU Record: 8-9, 0-7

LSU def. #13 Kentucky, 4-3

(April 2, 2002 - Baton Rouge, La.)

Doubles

1. Colosio/Fantilli (LSU) def. #7 Mayorga/Witten (UK), 8-6
2. #50 Bradwell/Rookledge (UK) def. Botts/McIlhaney (LSU), 8-6
3. Trefethen/Buckley (UK) def. Budd/Mang (LSU), 8-4

Singles

1. Bruna Colosio (LSU) def. #37 Carolina Mayorga (UK), 7-5, 6-1
 2. Rocio Fantilli (LSU) def. #44 Sarah Witten (UK), 6-2, 7-5
 3. Tami Botts (LSU) def. Lauren Rookledge (UK), 6-3, 1-6, 6-4
 4. Amanda Mang (LSU) def. Amy Trefethen (UK), 6-4, 5-7, 6-2
 5. Jill Buckley (UK) def. Amy McIlhaney (LSU), 6-3, 6-4
 6. Leigh Bradwell (UK) def. Perri Budd (LSU), 6-4, 6-2
- LSU Record: 9-9, 1-7

LSU def. Mississippi State, 7-0

(April 5, 2002 - Starkville, Miss.)

Doubles

1. Colosio/Fantilli (LSU) def. Rekasi/Sagae (MSU), 8-2
2. Botts/McIlhaney (LSU) def. Soubis/Ueda (MSU), 8-0
3. Fagan/Switalla (MSU) def. Budd/Mang (LSU), 8-5

Singles

1. #65 Bruna Colosio (LSU) def. Carole Soubis (MSU), 6-4, 6-4
 2. Rocio Fantilli (LSU) def. Magdolna Rekasi (MSU), 6-4, 6-0
 3. Tami Botts (LSU) def. Camila Sagae (MSU), 3-6, 7-6 (3), 7-5
 4. Amanda Mang (LSU) def. Elaine Fagan (MSU), 6-1, ret.
 5. Amy McIlhaney (LSU) def. Justyna Switalla (MSU), 1-6, 7-6 (2), 6-2
 6. Perri Budd (LSU) def. Yumi Ueda (MSU), 6-7 (5), 6-3, 6-4
- LSU Record: 10-9, 2-7

Ole Miss def. LSU, 4-3

(April 7, 2002 - Oxford, Miss.)

Doubles

1. #34 Colosio/Fantilli (LSU) def. Ignatieva/Adams (UM), 8-6
2. Botts/McIlhaney (LSU) def. Harboe/Basile (UM), 8-6
3. Radu/Pepl (UM) def. Mang/Budd (LSU), 8-2

Singles

1. #65 Bruna Colosio (LSU) def. #12 Mira Radu (UM), 6-4, 6-7(3), 10-3
 2. #57 Aleysya Ignatieva (UM) def. Rocio Fantilli (LSU), 7-5, 6-3
 3. Karem Harboe (UM) def. Tami Botts (LSU), 6-1, 6-3
 4. Florencia Basile (UM) def. Amanda Mang (LSU), 4-6, 6-0, 6-4
 5. Amy McIlhaney (LSU) def. Sabrina Pepl (UM), 7-6(4), 5-7, 10-5
 6. Audra Adams (UM) def. Perri Budd (LSU), 6-3, 6-2
- LSU Record: 10-10, 2-8

LSU def. Tulane, 5-2

(April 10, 2002 - Baton Rouge, La.)

Doubles

1. #34 Colosio/Fantilli (LSU) def. Bergman/Maria Ivanov (TU), 8-3
2. Botts/McIlhaney (LSU) def. Morris Saaibi (TU), 8-4
3. Wood/Axsater (TU) def. Budd/Mang (LSU), 9-7

Singles

1. #65 Bruna Colosio (LSU) def. #83 Julie Morris (TU), 6-3, 2-6, 7-6(2)
 2. Rocio Fantilli (LSU) def. Joyce Bergman (TU), 6-4, 6-4
 3. Tami Botts (LSU) def. Anna Saaibi (TU), 4-6, 6-2, 6-4
 4. Amanda Mang (LSU) def. Maiko Cook (TU), 6-3, 6-2
 5. Lucy Wood (TU) def. Amy McIlhaney (LSU), 6-0, 6-0
 6. Anneli Axsater (TU) def. Perri Budd (LSU), 7-6(5), 6-4
- LSU Record: 11-10

Oregon def. LSU, 5-2

(April 13, 2002 - Baton Rouge, La.)

Doubles

1. #34 Colosio/Fantilli (LSU) def. Mendiburu/Nagle (UO), 9-8(4)
2. Botts/McIlhaney (LSU) def. Panova/Gieczys (UO), 8-5
3. Nyland/Ester Bak (UO) def. Budd/Mang (LSU), 8-5

Singles

1. Daria Panova (UO) def. #65 Bruna Colosio (LSU), 6-2, 6-4
 2. Rocio Fantilli (LSU) def. Monika Gieczys (UO), 6-2, 7-5
 3. Janice Nyland (UO) def. Tami Botts (LSU), 7-6(2), 6-4
 4. Vickie Gunnarsson (UO) def. Amanda Mang (LSU), 7-5, 3-6, 10-8
 5. Devina Mendiburu (UO) def. Amy McIlhaney (LSU), 6-3, 6-2
 6. Courtney Nagle (UO) def. Perri Budd (LSU), 6-2, 7-6(3)
- LSU Record: 11-11

LSU def. Arkansas, 7-0

(April 15, 2002 - Baton Rouge, La.)

Doubles

1. #34 Colosio/Fantilli (LSU) def. A. Dybicz/Ferreira (UA), 8-1
2. Botts/McIlhaney (LSU) def. Lopez/Pacheco (UA), 8-6
3. LSU won by default.

Singles

1. #65 Bruna Colosio (LSU) def. Adriana Lopez (UA), 6-1, 6-3
 2. Rocio Fantilli (LSU) def. Anna Dybicz (UA), 6-2, 6-4
 3. Tami Botts (LSU) def. Megan Ferreira (UA), 6-3, 6-0
 4. Amanda Mang (LSU) def. Iliana Pacheco (UA), 6-4, 6-1
 5. Amy McIlhaney (LSU) def. Christian Kincannon (UA), 6-0, 6-0
 6. LSU won by default.
- LSU Record: 12-11, 3-8

#16 Kentucky def. LSU, 4-1

SEC Tournament - First Round

(April 18, 2002 - Columbia, S.C.)

Doubles

1. #7 Mayorga/Witten (UK) def. #19 Colosio/Fantilli (LSU), 8-5
2. Botts/McIlhaney (LSU) def. Rookledge/Bradwell (UK), 8-5
3. Trefethen/Buckley (UK) def. Mang/Budd (LSU), 8-5

Singles

1. #41 Bruna Colosio (LSU) def. #57 Sarah Witten (UK), 6-2, 6-2
 2. Rocio Fantilli (LSU) vs. #43 Carolina Mayorga (UK), suspended
 3. Lauren Rookledge (UK) def. Tami Botts (LSU), 6-4, 6-2
 4. Amanda Mang (LSU) vs. Amy Trefethen (UK), suspended
 5. Jill Buckley (UK) def. Amy McIlhane (LSU), 6-1, 6-0
 6. Leigh Bradwell (UK) def. Perri Budd (LSU), 6-1, 6-2
- LSU Record:12-12

Furman def. LSU, 4-1

NCAA Tournament - First Round
(May 11, 2002 - Chapel Hill, N.C.)

Doubles

1. Dunigan/The (Furman) vs. Colosio/Fantilli (LSU), suspended
2. Bentley/Kovarik (Furman) def. Botts/McIlhane (LSU), 8-3
3. Hagood/Holman (Furman) def. Budd/Mang (LSU), 8-4

Singles

1. #40 Bruna Colosio (LSU) def. #51 Megan Dunigan (Furman), 6-3, 6-4
 2. Mary Kovarik (Furman) def. Rocio Fantilli (LSU), 6-0, 6-3
 3. Tami Botts (LSU) vs. Gene Holman (Furman), suspended
 4. Mary Neill Hagood (Furman) def. Amanda Mang (LSU), 6-3, 7-5
 5. Amy McIlhane (LSU) vs. Natalie The (Furman), suspended
 6. Carolina Bentley (Furman) def. Bonnie White (LSU), 6-1, 6-1
- LSU Final Record: 12-13, 3-8

**LSU's Record When**

the Lady Tigers win the doubles point:	7-4
the Lady Tigers lose the doubles point:	2-9
doubles were not played:	3-0
they won on singles court No. 1:	10-7
they won on singles court No. 2:	10-4
they won on singles court No. 3:	10-3
they won on singles court No. 4:	10-4
they won on singles court No. 5:	10-4
they won on singles court No. 6:	6-1
vs. ranked opponents:	6-13
vs. Southwest Regional teams:	8-1
vs. non-conference teams:	7-5
vs. Louisiana teams:	5-0

2001-02 Final Statistics

Singles Records

Player	#1	#2	#3	#4	#5	#6	Open	Dual	SEC	Overall	Career
Bruna Colosio	17-8						0-0	18-9	7-4	18-9	97-28
Rocio Fantilli		5-2	6-9				5-11	11-11	5-6	16-22	23-37
Tami Botts		9-8	4-3				8-3	13-11	3-8	21-14	70-80
Amanda Mang			2-0	12-9	1-0		8-7	15-9	7-4	23-16	23-16
Amy McIlhaney				2-1	11-10		7-6	13-11	4-7	20-17	43-45
Perri Budd					2-0	4-16	4-8	6-16	1-9	10-24	10-24
Bonnie White						0-1	0-0	0-1	0-0	0-1	0-1
Totals	17-8	14-10	12-12	14-10	14-10	4-17	32-35	76-68	27-40	104-101	274-235

Player	Clinchers	3-sets	Tie-breakers	vs. Top 100	vs. Top 50	Streak
Bruna Colosio	2	6-3	2-4	8-7	4-5	L1
Rocio Fantilli	1	3-9	3-5	1-4	1-2	L1
Tami Botts	5	12-2	3-3	1-3	0-2	L1
Amanda Mang	2	5-5	6-7	1-1		L1
Amy McIlhaney	1	4-3	9-3	0-1		L1
Perri Budd	1	3-2	0-5	0-0		L4
Bonnie White	0	0-0	0-0	0-0		L1
Totals	12	33-24	23-27	11-16	5-9	

Doubles Records

Teams	#1	#2	#3	Open	Dual	SEC	vs. Top 50	Total	Career	Clinchers
Colosio/Fantilli	13-8			0-1	13-8	7-4	2-6	13-9	31-13	6
Botts/McIlhaney		8-3		2-1	8-3	4-2	0-2	10-4	10-4	3
Budd/Mang			0-9	0-0	0-9	0-5	0-0	0-9	0-9	0
Mang/McIlhaney		2-9		5-4	2-9	0-5	0-2	7-13	7-13	1
Botts/Budd			7-4	4-3	7-4	2-3		11-7	11-7	1
Botts/Fantilli				0-1				0-1	0-1	
Budd/Fantilli				1-3				1-3	1-3	
Fantilli/Mang				1-1				1-1	1-1	
Totals	13-8	10-12	7-13	13-14	30-33	13-19	2-10	43-47	61-51	11



LSU IN THE RANKINGS

TEAM

Preseason:	No. 27
Spring #1:	No. 28
Spring #2:	No. 32
Spring #3:	No. 32
Spring #4:	No. 32
Spring #5:	No. 30
Spring #6:	No. 33
Spring #7:	No. 47
Spring #8:	No. 51
Spring #9:	No. 53
Spring #10:	No. 44
Spring #11:	No. 45
Spring #12:	No. 49
Spring #13:	No. 48
Final:	No. 51

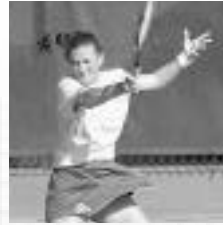

SINGLES

Bruna Colosio - Sr./Cascaval, Brazil

Preseason:	No. 6
Spring #4:	No. 65
Spring #5:	No. 41
Spring #6:	No. 41
Spring #7:	No. 40
Final:	No. 33



DOUBLES

Bruna Colosio/Rocio Fantilli

Spring #3:	No. 57
Spring #4:	No. 34
Spring #5:	No. 19
Spring #6:	No. 21
Spring #7:	No. 19
Final:	No. 25



2002 SEC AWARDS

First-Team All-SEC (by position)

Singles

1. Jessica Lehnhoff, Florida
2. Lindsay Dawaf, Florida
3. Zerene Reyes, Florida
4. Alexis Gordon, Florida
5. Aleke Tsoubanos, Vanderbilt*
Crystal Cleveland, Tennessee*
6. Audra Falk, Vanderbilt

Doubles

1. Cioroch/Grey, Georgia
2. Hojnik/Verban, Georgia
3. Schmandt/Miller, Vanderbilt

Second-Team All-SEC (At-large)

Singles

- Agata Cioroch, Georgia
 Anne Nguyen, Georgia
 Mariel Verban, Georgia
 Mira Radu, Ole Miss*
 Vilmarie Castellvi, Tennessee
 Jenny Miller, Vanderbilt*
 Sarah Riske, Vanderbilt

Doubles

- Lehnhoff/Dawaf, Florida
 Castellvi/Wiski, Tennessee
 Burson/Menees, Vanderbilt*
 Ramirez/Bercik, Auburn*

* Indicates a tie for position

SEC COACH OF THE YEAR

Troy Porco, Auburn

SEC PLAYER OF THE YEAR

Jessica Lehnhoff, Florida

SEC FRESHMAN OF THE YEAR

Zerene Reyes, Florida

SEC TOURNAMENT MVP

Jessica Lehnhoff, Florida

2002 SEC PLAYERS OF THE WEEK

Week 1 (Feb. 26-March 3)
 Agata Cioroch, Georgia

Week 2 (March 4-10)
 Lynn-Yin Tan, South Carolina

Week 3 (March 11-17)
 Jessica Lehnhoff, Florida

Week 4 (March 18-24)
 Zerene Reyes, Florida

Week 5 (March 25-31)
 Bruna Colosio, LSU

Week 6 (April 1-7)
 Anne Nguyen, Georgia

Week 7 (April 8-14)
 Mariel Verban, Georgia

2002 SEC TOURNAMENT RESULTS

April 18-21, 2002 - Columbia, S.C.
 Maxcy Gregg Tennis Stadium

FIRST ROUND

- Ole Miss def. Alabama, 4-0
 Tennessee def. Arkansas, 4-0
 Auburn def. Mississippi State, 4-1
 Kentucky def. LSU, 4-1

QUARTERFINAL ROUND

- Georgia def. Ole Miss, 4-0
 Florida def. Kentucky, 4-1
 Vanderbilt def. Auburn, 4-0
 South Carolina def. Tennessee, 4-1

SEMIFINAL ROUND

- Florida def. Vanderbilt, 4-3
 South Carolina def. Georgia, 4-2

CHAMPIONSHIP FINAL

Florida def. South Carolina, 4-0

2002 SOUTHEASTERN CONFERENCE STANDINGS

Eastern Division

	SEC	Pct.	All	Pct.
Georgia*	11-0	1.000	26-2	.929
Florida#	10-1	.909	24-2	.923
Vanderbilt	9-2	.818	27-5	.844
South Carolina	7-4	.636	17-8	.680
Tennessee	7-4	.636	21-10	.677
Kentucky	5-6	.455	18-9	.667

Western Division

	SEC	Pct.	All	Pct.
Auburn^	6-5	.545	15-9	.625
Ole Miss	4-7	.364	12-11	.522
Alabama	3-8	.273	13-11	.542
LSU	3-8	.273	12-13	.480
Mississippi State	1-10	.090	5-16	.238
Arkansas	0-11	.000	6-16	.273

* Denotes SEC Champion

^ Denotes Western Division Champion

Denotes SEC Tournament Champion

THE SOUTHEASTERN CONFERENCE**The Nation's Top Tennis Conference**

The Southeastern Conference men's and women's tennis programs continue to be the nation's leader on the collegiate hardcourt and in 2002 the trend continued.

SEC women's tennis continues to dominate as SEC schools placed three teams in the semifinals for the second consecutive year. With Florida's runner-up finish, an SEC school has advanced to the championship match for seven consecutive seasons. All five of the SEC's national team titles have come in the last 10 years with Florida's three (1992, 1996 and 1998) and Georgia's two (1994 and 2000). Last season also marked the sixteenth straight year that an SEC team advanced to the national semifinals.

The University of Florida's Jessica Lehnhoff lost to top-seeded Bea Bielik from Wake Forest 6-2, 6-0 in the final of the NCAA Women's Tennis Singles Championships.

Lehnhoff paired with Gator sophomore Lindsay Dawaf in the NCAA Doubles Semifinals and the Florida duo lost to top-seeded Lastra and Lauren Kalvaria from Stanford 6-2, 6-4. Kentucky's Carolina Mayorga and Sarah Witten fell to fifth-ranked Megan Bradley and Lauren Fisher of UCLA in the other semifinal match.

The league has garnered five NCAA women's doubles titles since 1989. Florida's Dawn Buth and Stephanie Nickitas won back-to-back titles in 1996 and 1997 and advanced to the doubles finals in 1998. Georgia's Marissa Catlin and Lori Grey advanced to the NCAA Finals in 2000. In addition, the SEC has produced 83 ITA All-Americans in the women's doubles division in the last 13 years.

Four of the last 10 women's singles champions belong to SEC players, bringing the SEC's NCAA singles titles to six. Since 1990, the SEC has had 74 women's singles players earn ITA All-America honors.

Women's Tennis By the numbers...

- 3 straight NCAA singles championships from 1992-94
- 5 NCAA team championships in the last 10 years ('92, '94, '96, '98 and '00)
- 5 NCAA doubles titles since 1989
- 6 NCAA singles titles since 1984
- 16 straight years with a team in national semifinals (1987-02)
- 74 singles ITA All-Americans since 1990
- 83 doubles ITA All-Americans since 1990

**SEC Quick Facts**

Founded: 1933

Member Institutions (12): Alabama, Arkansas, Auburn, Florida, Georgia, Kentucky, LSU, Mississippi, Mississippi State, South Carolina, Tennessee and Vanderbilt.

Commissioner: Roy Kramer

Executive Assoc. Commissioner: Mark Womack

Associate Commissioner (Women's Sports): Patricia Wall

Associate Commissioner: Charles Bloom

Assistant Director of Media Relations: Tammy Wilson

Assistant Director of Media Relations: DeWayne Peevy

Administrative Assistant: Allyson Quinn

Media Relations Assistant: Chuck Dunlap

Tennis Contact: Tammy Wilson

Phone Number: (205) 458-3010

Fax Number: (205) 458-3030

SEC Mailing Address: 2201 Civic Center Blvd.

Birmingham, Ala. 35203-1103

Website: www.secsports.com

SEC Championship Tournament: April 17-20, 2002

Hosted by the University of Tennessee

Inaugural SEC Women's Tennis Championship: 1985

SEC IN THE RANKINGS**Singles (Final)**

1. Bea Bielik, Wake Forest
2. Jessica Lehnhoff, Florida
3. Gabriela Lastra, Stanford
4. Vilmarie Castellvi, Tennessee
5. Megan Bradley, UCLA
6. Lauren Kalvaria, Stanford
7. Agata Cioroch, Georgia
8. Jewel Peterson, Southern Cal
9. Kelly McCain, Duke
10. Sara Walker, UCLA

Other SEC Players in the Top 50

14. Sarah Riske, Vanderbilt
16. Lindsay Dawaf, Florida
- T20. Mira Radu, Ole Miss
26. Alison Ojeda, Tennessee
33. **Bruna Colosio, LSU**
36. Jenny Miller, Vanderbilt
41. Carolina Mayorga, Kentucky
42. Zerene Reyes, Florida
45. Anne Nguyen, Georgia
46. Mariel Verban, Georgia
50. Jennifer Radman, South Carolina

Doubles (Final)

1. Kalvaria/Lastra, Stanford
2. Walker/Marinova, UCLA
3. Bielik/Bergman, Wake Forest
4. Dawaf/Lehnhoff, Florida
5. Fisher/Bradley, UCLA
6. Tsoubanos/Riske, Vanderbilt
7. Mayorga/Witten, Kentucky
8. Brymer/Peterson, Southern Cal
9. Engel/Krstulovic, Arizona State
10. Niggemeyer/Jardim, Fresno State

Other SEC Teams in Top 50

15. Castellvi/Wiski, Tennessee
17. Grey/Cioroch, Georgia
21. Radman/Boyanovich, South Carolina
25. **Colosio/Fantilli, LSU**
29. Hojnik/Verban, Georgia
37. Maurer/Ilarionova, Auburn
42. Begovic/Chang, Alabama
43. Scaringe/Gordon, Florida
45. Burson/Menees, Vanderbilt
47. Tan/Kenoyer, South Carolina

SEC Team Champions

Year	Champion	Runner-Up	Tournament Site
1980	Florida	LSU	Nashville, Tenn.
1981	Florida	Tennessee	Athens, Ga.
1982	Florida	Ole Miss	Oxford, Miss.
1983	Georgia	Florida	Tuscaloosa, Ala.
1984	Florida	Ole Miss	Gainesville, Fla.
1985	Florida	LSU	Auburn, Ala.
1986	Florida	Kentucky	Athens, Ga.
1987	Florida	Kentucky	Athens, Ga.
1988	Florida	Georgia	Baton Rouge, La.
1989	Georgia	Florida	Oxford, Miss.
1990	Florida*		Starkville, Miss.
	Georgia*		
1991	Florida	Georgia	Knoxville, Tenn.
1992	Florida	Georgia	Tuscaloosa, Ala.
1993	Florida	Georgia	Nashville, Tenn.
1994	Georgia	Florida	Fayetteville, Ark.
1995	Florida	Georgia	Auburn, Ala.
1996	Florida	Vanderbilt	Gainesville, Fla.
1997	Florida	Georgia	Athens, Ga.
1998	Florida	Georgia	Lexington, Ky.
1999	Florida	Ole Miss	Baton Rouge, La.
2000	Georgia	Florida	Oxford, Miss.
2001	Florida	Tennessee	Starkville, Miss.
2002	Georgia	Florida	Columbia, S.C.

* Indicates a tie for first place

SEC Championship Totals

Florida: 18
 Georgia: 6

SEC Tournament Champions

Year	Champion	Runner-Up	Host
1982	Florida	Ole Miss	Ole Miss
1983	Georgia	Florida	Georgia
1990	Florida	Georgia	Mississippi State
1991	Florida	Georgia	Tennessee
1992	Florida	Georgia	Alabama
1993	Florida	Georgia	Vanderbilt
1994	Georgia	Florida	Arkansas
1995	Florida	Georgia	Auburn
1996	Florida	Vanderbilt	Florida
1997	Florida	Georgia	Georgia
1998	Florida	Georgia	Kentucky
1999	Florida	Ole Miss	LSU
2000	Florida	Georgia	Ole Miss
2001	Georgia	Tennessee	Mississippi State
2002	Florida	South Carolina	South Carolina

SEC Tournament Totals

Florida: 12
 Georgia: 3



LADY TIGERS



1980

Florida	32
LSU	18.75
Tennessee	16
Georgia	13.25
Alabama	11.25
Kentucky	10.75
Auburn	6.25
Ole Miss	6
Vanderbilt	2.25
Mississippi State	1.25

1981

Florida	30
Tennessee	20.5
Georgia	18
Ole Miss	13.5
LSU	11.5
Alabama	10
Auburn	9.75
Vanderbilt	8.25
Kentucky	2.25
Mississippi State	1

1982

- Did not compete

1983

- Did not compete

1984

Florida	31
Ole Miss	20
Georgia	17
Kentucky	14
Auburn	8
LSU	8
Vanderbilt	7
Mississippi State	6
Tennessee	5
Alabama	1

1985

Florida	31
Ole Miss	20
Georgia	17
Kentucky	14
Auburn	8
LSU	8
Vanderbilt	7
Mississippi State	6
Tennessee	5
Alabama	1

1986

Florida	25
Kentucky	23
Georgia	20
LSU	19
Mississippi State	11
Ole Miss	8
Alabama	5
Vanderbilt	4
Tennessee	4
Auburn	3

1987

Florida	30
Kentucky	24
Georgia	22
Mississippi State	9
LSU	8

Alabama	6
Ole Miss	6
Tennessee	4
Vanderbilt	4
Auburn	3

1988

Florida	32
Georgia	22
Kentucky	19
Mississippi State	9
Tennessee	9
Alabama	7
Vanderbilt	7
Auburn	5
LSU	5
Ole Miss	5

1989

Georgia	29
Florida	25
Tennessee	16
Kentucky	13
Mississippi State	12
Auburn	10
Alabama	6
Ole Miss	5
LSU	3
Vanderbilt	0

1990

Florida	11
Georgia	11
Kentucky	8
Tennessee	7
LSU	5
Ole Miss	4
Alabama	3.5
Mississippi State	2
Auburn	1.5
Vanderbilt	0

1991

Florida	12
Georgia	10
LSU	8
Ole Miss	6
Tennessee	4.5
Alabama	4
Kentucky	4
Mississippi State	3.5
Auburn	1
Vanderbilt	0

1992

Florida	14.5
Georgia	12.5
Tennessee	9.5
Ole Miss	8.5
Kentucky	6.5
South Carolina	6.5
Alabama	5.5
LSU	4.5
Vanderbilt	4
Auburn	3
Mississippi State	2
Arkansas	0

1993

Florida	14
Georgia	11
Ole Miss	10

Alabama	9
Auburn	7.5
Tennessee	6.5
South Carolina	5
LSU	4
Vanderbilt	3.5
Kentucky	3.5
Mississippi State	1
Arkansas	0

1994

Georgia	14
Florida	12
Ole Miss	9
Kentucky	9
Alabama	6.5
South Carolina	6.5
Vanderbilt	6.5
Auburn	4.5
Tennessee	3
Arkansas	2
LSU	2
Mississippi State	0

1995

Florida	14
Georgia	12
Tennessee	8.5
South Carolina	8
Vanderbilt	7.5
LSU	6
Ole Miss	5.5
Auburn	5.5
Alabama	4
Kentucky	2
Mississippi State	2
Arkansas	0

1996

Florida	14
Vanderbilt	11
Ole Miss	10
South Carolina	9.5
Tennessee	8.5
Auburn	5.5
Georgia	5
Arkansas	4.5
LSU	3
Kentucky	3
Alabama	2
Mississippi State	0

1997

Florida	14
Georgia	11
Ole Miss	10
Tennessee	9
LSU	6.5
Vanderbilt	5.5
South Carolina	5.5
Alabama	5
Arkansas	4
Kentucky	3.5
Mississippi State	1
Auburn	0

1998

Florida	14
Georgia	11
Vanderbilt	9.5
Ole Miss	8.5
Arkansas	8

Tennessee	7
South Carolina	5.5
Kentucky	4.5
LSU	4
Mississippi State	2
Auburn	1
Alabama	0

1999

Florida	14
Ole Miss	13
Georgia	12
South Carolina	8
Vanderbilt	7
Kentucky	7
Arkansas	6
Tennessee	6
Mississippi State	3
LSU	3
Auburn	2
Alabama	0

2000

Georgia	11-0
Florida	10-1
Vanderbilt	9-2
Ole Miss	8-3
Tennessee	7-4
South Carolina	6-5
Arkansas	4-7
Kentucky	3-8
Mississippi State	3-8
LSU	3-8
Auburn	2-9
Alabama	0-11

2001

Florida	11-0
Tennessee	10-1
Vanderbilt	9-2
Georgia	8-3
South Carolina	7-4
Kentucky	5-6
LSU	4-7
Alabama	4-7
Ole Miss	3-8
Mississippi State	3-8
Arkansas	2-9
Auburn	0-11

2002

Eastern Division

Georgia	11-0
Florida	10-1
Vanderbilt	9-2
South Carolina	7-4
Tennessee	7-4
Kentucky	5-6

Western Division

Auburn	6-5
Ole Miss	4-7
Alabama	3-8
LSU	3-8
Mississippi State	1-10
Arkansas	0-11

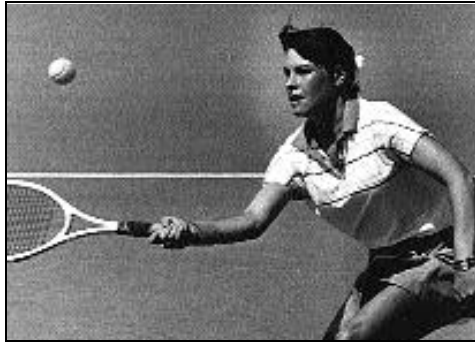

Dana De Watlington



De Ann Watlington

SEC SINGLES CHAMPIONS

No. 3	1984	Dana De Watlington
No. 2	1985	De Ann Watlington

SEC DOUBLES CHAMPIONS

No. 2	1985	Jonasson-Watlington
No. 2	1986	Harrison-Watlington

LSU'S ANNUAL SEC FINISHES

Year	Record	Finish
1980	2-1	second
1981	2-1	fifth
1982	1-6	sixth
1983	6-5	fifth
1984	4-5	sixth
1985	6-4	second
1986	7-3	fourth
1987	6-3	fifth
1988	1-8	ninth
1989	3-6	ninth
1990	5-5	fifth
1991	8-3	third
1992	5-8	eighth
1993	4-8	eighth
1994	2-10	tenth
1995	7-7	sixth
1996	3-9	ninth
1997	7-6	fifth
1998	4-8	ninth
1999	3-9	ninth (tie)
2000	3-8	eighth (tie)
2001	4-7	seventh (tie)
2002	3-8	ninth (tie)

lady tiger conference honors

Academic All-SEC

1986	Eleonor Jonasson
1987	Marta Homodes
1988	Marta Homodes
1989	Natalie Todorovic
1992	Nelly Pardo
1993	Nelly Pardo
1994	Nelly Pardo
	Kirsty Llewellyn
1995	Jill Griffin
	Kirsty Llewellyn
	Cymantha Owen
	Elina Rocha
	Margaret Sale
1996	Jennifer Barr
	Kirsty Llewellyn
	Valerie Mauney
	Suzana Rodrigues
	Jamie Vallotton
1997	Jennifer Barr
	Laura Olave
	Suzana Rodrigues
	Jamie Vallotton
1998	Jennifer Barr
	Ana Paula Mores
	Laura Olave
	Jamie Vallotton
1999	Ana Paula Mores
	Nikki Rasheed
	Mandy Rice
	Fernanda Tsucamoto
	Christine Weber
2000	Tami Botts
	Kelly Craycraft
	Ana Paula Mores
	Mandy Rice
	Fernanda Tsucamoto
2001	Tami Botts
	Kelly Craycraft
	Mandy Rice
2002	Tami Botts
	Bruna Colosio
	Kelly Craycraft
	Amy McIlhane
	Mandy Rice

SEC COACH OF THE YEAR

1991	Geoff Macdonald
1997	Tony Minnis

SEC PLAYER OF THE YEAR

2001	Bruna Colosio
------	---------------

All-SEC

Singles

1984	Dana De Watlington
1991	Claudia Herrera
1994	Suzana Rodrigues
1997	Suzana Rodrigues
2000	Bruna Colosio
	Ana Paula Mores
2001	Bruna Colosio
	Doubles
1993	Vikki Chambers - Sarah Stewart
1995	Suzana Rodrigues - Laura Olave
2000	Bruna Colosio - Ana Paula Mores



2001 SEC Player of the Year Bruna Colosio



Vikki Chambers

1996 Clay Court Doubles Champions

The dynamic duo of Suzana Rodrigues and Laura Olave added their names to a prestigious list of champions of past and present, as they defeated defending champion Kylie Hunt and new partner Christine Sim of Kansas 7 5, 3-6, 6-4 to capture the 1996 National Clay Court doubles title. With the win, they became the first-ever women's singles player or doubles team to win a major collegiate tennis championship in school history. The tandem ranked as high as second and finished the year doubles All America at No. 10 nationally. Rodrigues and Olave went 19-13 overall and posted a career 45-23 mark in three seasons.

ROAD TO THE 1996 DOUBLES TITLE:

- First Round:** def. O-Sones (William & Mary), 6-2, 7-5
- Quarterfinals:** def. Lepsi-Maholtra (Tennessee), 7-6, 5-7, 7-6
- Semifinals:** def. Chapman-Muzamel (Ole Miss), 6-3, 6-0
- Finals:** def. Hunt-Sim (Kansas), 7-5, 3-6, 6-4



Laura Olave and Suzana Rodrigues
1996 Clay Court Doubles Champions



Kay McDaniel
Singles All-America (1978)



Ebie Taylor
Singles All-America (1978)



Suzana Rodrigues
Singles All-America (1994)
Doubles & Academic All-America (1997)



Laura Olave
Doubles All-America (1996-98)

LSU's All-America Selections	
1978	Kay McDaniel
1978	Ebie Taylor
1994	Suzana Rodrigues
1997	Suzana Rodrigues
1997	Laura Olave
2000	Bruna Colosio
2000	Ana Paula Mores
2001	Bruna Colosio



Ana Paula Mores
Doubles All-America (2000)



Brunna Colosio
Doubles All-America (2000)
Singles All-America (2000-01)

All-Time NCAA Champions

Year	Team	Singles	Doubles
1982	Stanford	Alycia Moulton (Stanford)	Ludloff-Lewis (UCLA)
1983	USC	Beth Herr (USC)	Rush-Allen (Trinity)
1984	Stanford	Lisa Spain (Georgia)	Burgin-Gates (Stanford)
1985	USC	Linda Gates (Stanford)	Eldrege-Gates (Stanford)
1986	Stanford	Patty Fendick (Stanford)	Gregory-Reis (Miami)
1987	Stanford	Patty Fendick (Stanford)	Adams-Donnelly (N'western)
1988	Stanford	Shaun Stafford (Florida)	Cooper-Sampras (UCLA)
1989	Stanford	Sandra Birch (Stanford)	Holden-Pollard (Miss. State)
1990	Stanford	Debbie Graham (Stanford)	McGrath-Whitlinger (Stanford)
1991	Stanford	Sandra Birch (Stanford)	Alexander-Arendt (Florida)
1992	Florida	Lisa Raymond (Florida)	Cenezia-McCalla (UCLA)
1993	Texas	Lisa Raymond (Florida)	Oldham-Creek (Arizona)
1994	Georgia	Angela Lettiere (Georgia)	Jenson-Koves (Kansas)
1995	Texas	Keri Phebus (UCLA)	Phebus-Starrett (UCLA)
1996	Florida	Jill Craybas (Florida)	Buth-Nickitas (Florida)
1997	Stanford	Lilia Osterloh (Stanford)	Buth-Nickitas (Florida)
1998	Florida	Vanessa Webb (Duke)	Augustus-Jensen (California)
1999	Stanford	Zuzana Lesenarova (San Diego)	Catlin-Castellano (Georgia)
2000	Georgia	Laura Granville (Stanford)	Jensen-Curran (California)
2001	Stanford	Lauren Kalvaria (Stanford)	Laiho-Lehnhoff (Florida)
2002	Stanford	Bea Bielik (Wake Forest)	Kalvaria-Lastra (Stanford)

LSU at the NCAA Championships

2002

•Singles

First Round **Bruna Colosio** def. Sarah Riske (VU), 6-3, 6-2
 Second Round **Andria Engel** (ASU) def. **Bruna Colosio**, 2-6, 6-2, 6-2

•Doubles

First Round **Bradley-Fisher** (UCLA) def. **Colosio-Fantilli**

2001

•Singles

First Round **Bruna Colosio** def. Julie DeRoo (Ole Miss), 6-2, 6-2.
 Second Round **Bruna Colosio** def. Vladka Uhlirova (Texas), 6-4, 6-1.
 Third Round **Bruna Colosio** def. Kathy Sell (Duke), 6-4, 6-4.
 Quarterfinal **Lauren Kalvaria** (Stanford) def. **Bruna Colosio**, 6-2, 6-0.

2000

•Team

First Round Southern California 5, LSU 2

•Singles

First Round **Bruna Colosio** def. Alexi Jecminkovi (Kansas St.), 2-6, 6-2, 6-2.
 Second Round **Bruna Colosio** def. Danielle Troch (William & Mary), 6-3, 6-3.
 Third Round **Bruna Colosio** def. Lori Grey (Georgia), 6-4, 6-3.
 Quarterfinal **Katrina Mulec** (UNLV) def. **Bruna Colosio**, 2-6, 6-2, 6-0.

•Doubles

First Round **Colosio-Mores** def. Neykova-Wiegler (Iowa), 6-3, 6-1.
 Second Round **Catlin-Grey** (Georgia) def. **Colosio-Mores**, 7-5, 6-3.

1997

•Singles

First Round **Elisa Penalvo** (Marquette) def. **Suzana Rodrigues**, 6-2, 2-6, 6-1

•Doubles

First Round **Csapo-Svedenhov** (Pepperdine) def. **Rodrigues-Olave**, 6-3, 3-6, 6-4

1996

•Singles

First Round **Suzana Rodrigues** def. **Amanda Augustus** (California), 6-4, 6-0
 Second Round **Divya Merchant** (Florida) def. **Suzana Rodrigues**, 6-3, 6-4

1995

•Team

First Round LSU 5, Tennessee 3
 Second Round Florida 5, LSU 0

•Singles

First Round **Sarah Cyganiak**, (Michigan) def. **Suzana Rodrigues**, 3-6, 7-6, 7-6

1994

•Singles

First Round **Suzana Rodrigues** def. **Jennifer Saret**, (BYU) 6-7, 7-5, 6-1
 Second Round **Suzana Rodrigues** def. **Marie-Laure Bougnol**, (Ole Miss) 6-7, 6-1, 6-3
 Third Round **Suzana Rodrigues** def. **Jana Strnadova**, (Syracuse) 3-6, 6-4, 6-3
 Quarterfinal **Paloma Collantes** (Ole Miss) def. **Suzana Rodrigues**, 6-3, 6-3

1992

•Doubles

First Round **Edelman-Reece** (Indiana) def. **Chambers-Stewart**, 6-3, 6-3

1991

•Team

First Round Indiana 5, LSU 3

•Singles

First Round **Teri Whitlinger** (Stanford) def. **Claudia Herrera**, 7-6, 6-3

AIAW Tournament History

1974-75

2nd AIAW Louisiana State Championships
 24th USTA Nationals

1975-76

1st AIAW Louisiana State Championships
 14th USTA Nationals

1976-77

1st AIAW Louisiana State Championships
 5th USTA Nationals
 9th AIAW National Championships

1977-78

1st AIAW Louisiana State Championships
 2nd SWAIAW Regionals
 8th USTA Nationals
 10th AIAW National Championships

1978-79

2nd AIAW Louisiana State Championships
 2nd SWAIAW Regionals
 Top 25 AIAW National Championships

1979-80

1st AIAW Louisiana State Championships
 4th SWAIAW Regionals
 T18th AIAW National Championships

1980-81

1st AIAW Louisiana State Championships
 4th SWAIAW Regionals



Bruna Colosio



Ebie Taylor



Denise Myers



De Ann Watlington



Suzana Rodrigues



Cindy Trower

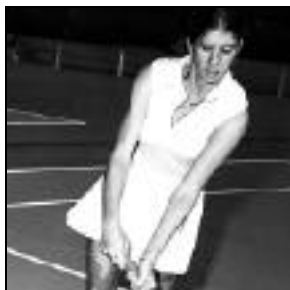

Harret Prothro



Dana De Watlington

SINGLES

Most Career Matches Won: 151 by Dana De Watlington (1983-87)
 Most Single-Season Matches Won: 49 (49-7) by Dana De Watlington (1983-84)
 Best Career Winning Percentage: .776 by Bruna Colosio (1999-02)

DOUBLES

Most Career Wins: 111 by Ebie Taylor/Lisa Boettcher (1976-80)
 Most Single-Season Matches Won: 35 (35-12) by Ebie Taylor/Lisa Boettcher (1977-78)

TEAM

Most Wins: 22 by 1979 and 1980 teams
 Best Winning Percentage: .826 (19-4) by 1977 team
 Most Consecutive Wins: 12 by 1978 team
 Most Consecutive Wins to Start a Season: 10 by 1990 team
 Most Shutout Wins: 11 by 1977 team
 Total Shutout Win/Lost Record: 116-35
 Most Consecutive Shutouts: 6 by 1977 team
 Most Shutouts to Start a Season: 6 by 1977 team

All-Time Winningest Players

Player	Wins	Years
1. Dana De Watlington	151	1983-87
2. Ebie Taylor	132	1976-80
3. Denise Myers	122	1977-81
4. De Ann Watlington	120	1983-87
5. Suzana Rodrigues	108	1993-97
6. Cindy Trower	107	1978-82
7. Harriet Prothro	101	1978-82
8. Ana Paula Mores	97	1997-00
Bruna Colosio	97	1999-02
Sarah Stewart	97	1989-93
11. Carol Boston	95	1979-83
12. Kay McDaniel	92	1975-79
13. Vikki Chambers	92	1989-93
14. Jennifer Barr	90	1994-98

40 or More Match Wins (Single Season)

Player	Wins	Years
Dana De Watlington	49	1983-84
Kay McDaniel	43	1977-78
De Ann Watlington	42	1984-85
Ebie Taylor	41	1977-78
Harriet Prothro	41	1978-79
Denise Myers	40	1977-78

30-39 Match Wins (Single Season)

Player	Wins	Years
Bruna Colosio	38	1999-00
Dana De Watlington	38	1984-85
Carol Boston	38	1978-79
Karen McCarter	37	1977-78
Cindy Trower	37	1978-79
Ebie Taylor	35	1978-79
Ann Ellis	34	1977-78
Ana Paula Mores	33	1999-00
Sarah Stewart	32	1990-91
Dana De Watlington	32	1985-86
Dana De Watlington	32	1986-87
De Ann Watlington	32	1983-84
Denise Myers	32	1978-79
Suzana Rodrigues	32	1993-97
Cindy Trower	31	1980-81
Kay McDaniel	30	1975-76



1976 Lady Tigers

1976 LADY TIGERS

Inaugural Season



1979 Lady Tigers

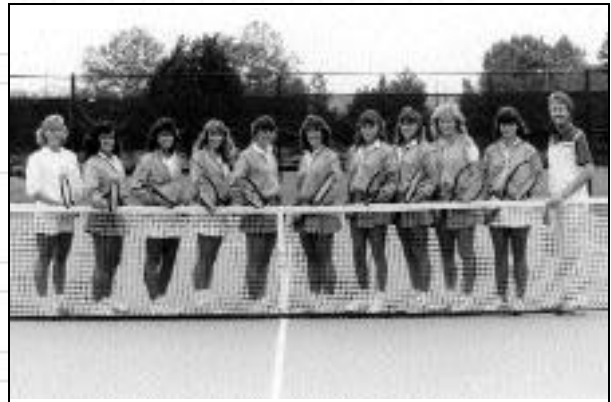

1985 Lady Tigers



1995 Lady Tigers



2001 Lady Tigers

1976 LADY TIGERS

Overall Record: 11-5 *Inaugural Season* • Louisiana AIAW Champions • 14th USTA Nationals

LSU captured wins in nine of its last 11 matches, including five straight to end its inaugural campaign en route to the Louisiana AIAW Championship. The Lady Tigers opened the season with a 9-0 win over Northwestern State and went on to outscore its opponents 107-37. LSU finished 14th at the USTA Nationals.

1978 LADY TIGERS

Overall Record: 19-5 • Louisiana AIAW Champions

Former head coach Pat Newman guided LSU to its third consecutive state AIAW title in as many seasons. Lady Tiger standouts Kay McDaniel and Ebie Taylor became LSU's first ever All-Americans, earning the prestigious honor after leading the team to a 10th place finish at the AIAW National Championships. The '78 squad holds the record for most consecutive wins in a season with 12 in a row.

1979 LADY TIGERS

Overall Record: 22-10 • Louisiana AIAW Runner-up

After claiming three-straight Louisiana AIAW titles, LSU went on to garner its best overall record at 22-10 but fell shy of its fourth- straight title in a 7-2 loss to Northeast La. in the finals. LSU won eight-straight matches to start the season and 16 of 18 down the stretch. In four seasons, LSU dominated its in-state rivals 26-2, with its only blemish being dual losses to NLU during the '79 season.

1985 LADY TIGERS

Overall Record: 19-7 • SEC Runner-up

LSU's most prolific women's tennis duo in twin sisters Dana De and De Ann Watlington showcased their outstanding talent in leading an experienced Lady Tiger squad to a second place finish in the Southeastern Conference behind Florida. LSU won nine of its final 10 matches of the season under coach Philip Campbell en route a 19-7 overall record.

1991 LADY TIGERS

Overall Record: 19-6 • NCAA Final 20 • Final Rank: (t)No. 18

The Lady Tigers advanced to the NCAA Championships for the first time in school history, en route to a 19-6 record and a third place finish in league action. LSU would drop a hard-fought 5-3 decision to Indiana in the opening round at the NCAA's, finishing at No. 18 in the nation.

1995 LADY TIGERS

Overall Record: 19-8 • NCAA Final 16 • Final Rank: No. 18

LSU capped off its most successful season in school history with a stunning 5-3 upset of No. 11th-ranked Tennessee in the opening round of the 1995 NCAA Championships, before falling to national runner-up Florida 5-0 in round two. The Lady Tigers tallied a 19-8 overall record, amassing numerous accolades, including a No. 18 final ranking.

1997 LADY TIGERS

Overall Record: 18-9 • NCAA SW Regional Finalists • Final Rank: No. 20

The Lady Tigers enjoyed another stellar campaign, charting numerous athletic and academic honors en route to an 18-9 mark and a national top 20 finish. LSU fell short of the NCAA Championships in a 5-2 loss to Tennessee in the NCAA Southwest Regional final. Coach Tony Minnis became LSU's winningest coach and was named both SEC and Louisiana Coach of the Year. Three-time All-American Suzana Rodrigues said farewell in 1997, as the highly successful four-year star ended her collegiate career in record fashion.

1998 LADY TIGERS

Overall Record: 15-10 • NCAA SW Regional Finalists • Final Rank: No. 26

LSU overcome injuries to two of its top players, Laura Olave and Ana Paula Mores, to qualify for the fourth consecutive year and play host to the NCAA Southwest Regional Championships. After making the final for the second consecutive season, the Lady Tigers were defeated by top-seeded Arkansas, 5-2, to end an impressive run against all odds. Before being upended by the Lady Razorbacks, the Lady Tigers knocked off Baylor and 2nd-seeded Miami, Fla. Three Lady Tigers seniors, Laura Olave, Jennifer Barr and Jamie Vallotton, bowed out by finishing their careers in Baton Rouge.

1999 LADY TIGERS

Overall Record: 13-11 • NCAA Championship Qualifiers • Final Rank: No. 28

The LSU women's tennis team finished the 1998-99 season strong despite having only one senior and two freshmen in the starting lineup. Under the leadership of lone senior Nikki Rasheed, the young team concluded the season ranked 28th in the nation. Rasheed finished her brilliant career at LSU with a 64-63 record. Head coach Tony Minnis led the Lady Tigers to their fifth-consecutive NCAA post-season appearance in which they advanced to the second round. Freshmen Bruna Colosio and Tami Botts stepped up for the team as they combined for a needed 31-27 dual-match record. Colosio was a major influence as she finished the season ranked 45th in the nation.

2000 LADY TIGERS

Overall Record: 16-11 • NCAA Sweet 16 • Final Rank: No. 21

The 1999-00 version of the Lady Tigers accomplished two amazing feats during the 2000 dual match season. In the second round of the NCAA tournament, No. 32 LSU upset the sixth-ranked Pepperdine Waves, 5-4, on their home court in Malibu, Calif., to advance to the Sweet 16. With the win, the Lady Tigers earned the biggest upset in school history and became the second LSU women's tennis team to reach the quarterfinal round. The Lady Tigers were led by their lone senior, Ana Paula Mores, and sophomore Bruna Colosio. Colosio ended the season as the sixth ranked singles player in the nation, while Mores ended her illustrious four-year career with 97 singles wins and the nation's No. 75 ranking. As a doubles team, the pair finished the 2000 campaign as the fourth-ranked tandem in the country.



Pat Newman



Karen Elliot



Betty Sue Hagerman



Phillip Campbell



Geoff MacDonald



Tony Minnis

COACHING RECORDS

Year	Coach	W	L	Pct.
1976	Pat Newman	11	5	.688
1977	Pat Newman	19	4	.826
1978	Pat Newman	19	5	.792
1979	Pat Newman	22	10	.688
1980	Karen McCarter Elliot	22	13	.629
1981	Betty Sue Hagerman	21	9	.700
1982	Betty Sue Hagerman	11	16	.407
1983	Betty Sue Hagerman	8	11	.727
1984	Phillip Campbell	15	13	.536
1985	Phillip Campbell	19	7	.731
1986	Phillip Campbell	18	9	.667
1987	Phillip Campbell	17	6	.739
1988	Phillip Campbell	10	14	.417
1989	Geoff Macdonald	14	10	.583
1990	Geoff Macdonald	17	8	.680
1991	Geoff Macdonald	19	6	.760
1992	Tony Minnis	14	9	.609
1993	Tony Minnis	10	11	.476
1994	Tony Minnis	9	13	.409
1995	Tony Minnis	19	8	.704
1996	Tony Minnis	14	11	.560
1997	Tony Minnis	18	9	.667
1998	Tony Minnis	15	10	.600
1999	Tony Minnis	13	11	.542
2000	Tony Minnis	16	11	.593
2001	Tony Minnis	14	10	.583
2002	Tony Minnis	12	13	.480

Newman's Total (4 years)	71	24	.755
Elliot's Total (1 year)	22	13	.629
Hagerman's Total (3 years)	40	36	.526
Campbell's Total (5 years)	79	49	.617
Macdonald's Total (3 years)	50	24	.676
Minnis' Total (11 years)	154	116	.570

LSU TOTALS (27 years) 416 262 .614

**LSU
WOMEN'S TENNIS
COACHES
1976-2002**

Postseason
Louisiana AIAW Champion
Louisiana AIAW Champion
Louisiana AIAW Champion
Louisiana AIAW Runner-up
Louisiana AIAW Champion
Louisiana AIAW Champion

NCAA Final 20

NCAA Sweet 16
NCAA SW Regional Semi Final
NCAASW Regional Final
NCAASW Regional Final
NCAA Second Round
NCAA Sweet 16
NCAA Tournament
NCAA Tournament

LSU in the Final National Rankings

Team

Year	Final Ranking	Coach
1980	(t)No. 18	Karen McCarter-Elliot
1991	(t)No. 18	Geoff Macdonald
1992	No. 21	Tony Minnis
1994	(t)No. 50	Tony Minnis
1995	No. 18	Tony Minnis
1996	No. 36	Tony Minnis
1997	No. 20	Tony Minnis
1998	No. 26	Tony Minnis
1999	No. 28	Tony Minnis
2000	No. 21	Tony Minnis
2001	No. 27	Tony Minnis
2002	No. 51	Tony Minnis

Singles

Year	Player	Rank
1991	Claudia Herrera	No. 71
	Laura Randmaa	No. 88
	Patricia Minnis	No. 89
1994	Suzana Rodrigues	No. 24
	Nelly Pardo	No. 83
1995	Suzana Rodrigues	No. 48(t)
1996	Suzana Rodrigues	No. 28
1997	Suzana Rodrigues	No. 22
1998	Laura Olave	No. 74
1999	Bruna Colosio	No. 45
	Ana Paula Mores	No. 76
2000	Bruna Colosio	No. 9
	Ana Paula Mores	No. 75
2001	Bruna Colosio	No. 11
2002	Bruna Colosio	No. 33
	Tami Botts	No. 111

Doubles

Year	Players	Rank
1992	Vikki Chambers-Sarah Stewart	No. 23
1993	Vikki Chambers-Sarah Stewart	No. 32
1995	Suzana Rodrigues-Laura Olave	No. 48
1996	Suzana Rodrigues-Laura Olave	No. 49
1997	Suzana Rodrigues-Laura Olave	No. 10
1999	Bruna Colosio-Ana Paula Mores	No. 35
2000	Bruna Colosio-Ana Paula Mores	No. 4
2001	Bruna Colosio-Rocio Fantilli	No. 25
2002	Bruna Colosio-Rocio Fantilli	No. 25

Minnis' Top-12 Victories

- 1. May 13, 2000 vs. #6 Pepperdine** - In the second round of the NCAA Championship Tournament, LSU's third-ranked doubles combination of Bruna Colosio and Ana Paula Mores defeated Pepperdine's No. 7 pair of Paola Palencia and Ipek Senoglu by a score of 8-3 to upset Pepperdine, 5-4, for a trip to the Sweet 16. The 32nd-ranked LSU women's tennis team defeated Pepperdine in Malibu, Calif., on their home court.
- 2. Feb. 21, 1992 vs. #10 Miami (Fla.)** - After falling behind, 4-2, after the singles competition, LSU swept the three doubles matches in Gainesville, Fla., to stun the Hurricanes for the first time in school history, 5-4.
- 3. April 11, 1992 vs. #23 Notre Dame** - In Baton Rouge, LSU led the match against the 23rd ranked Fighting Irish, 4-2, in singles play before going on to defeat Notre Dame, 7-2, without losing a set in a doubles sweep.
- 4. Feb. 13, 1993 vs. Texas A&M** - LSU's nationally ranked doubles pair of Vicki Chambers and Sarah Stewart closed out the Lady Tigers' first-ever victory over the Aggies, 5-2, before a hostile crowd on the road in College Station, Texas.
- 5. March 27, 1995 vs. #10 Alabama** - An unranked Lady Tiger team lured the 10th-ranked Crimson Tide into "Dub" Robinson Stadium where LSU's pair of Cymantha Owen and Elina Rocha upset Digk-Smith to give the Lady Tigers the victory.
- 6. April 28, 1995 vs. #11 Tennessee** - In the quarterfinal round of the SEC Tournament held in Auburn, Ala., LSU upset Tennessee, 5-3, after Jennifer Barr and Margaret Sale defeated Lady Vols' Lowery-Bachochina and LSU's Cymantha Owen and Elina Rocha defeated Lepsi-Mahlotra in doubles to put the Lady Tigers in the NCAA Tournament.
- 7. May 12, 1995 vs. #11 Tennessee** - Exactly two weeks after claiming victory at the SEC Tournament, LSU and Tennessee met again in the NCAA Championships held in Malibu, Calif. And, once again, Minnis and the Lady Tigers had the Lady Vols' number. LSU lost the first set of each of the six singles matches yet Jennifer Barr, Jamie Vallotton and Cymantha Owen each recovered in three sets to win. The doubles teams of Olave-Rodrigues and Owen-Roche clinched the match, 5-3. LSU advanced to the first NCAA Sweet 16 in school history.
- 8. April 10, 1999 vs. #10 Tennessee** - The Lady Tigers won four of the six singles matches to take an early lead over the Volunteers. Then the team of Ana Paula Mores and Bruna Colosio clinched the upset for LSU in Baton Rouge, 5-4.
- 9. April 2, 2002, vs. #13 Kentucky** - The LSU women's tennis team used a clutch 6-4, 5-7, 6-2 victory from freshman Amanda Mang to knock off the No. 13-ranked Kentucky Lady Wildcats in dramatic fashion as the Lady Tigers overcame a

three-point deficit to upset the Cats, 4-3, at the W.T. "Dub" Robinson Tennis Stadium. The huge Southeastern Conference win came at a key point in the 2002 season and propelled the LSU Lady Tigers to their eighth-consecutive NCAA Tournament appearance.

10. March 2, 1997 vs. #15 Vanderbilt - The Lady Tigers' duo of Jennifer Barr and Ana Paula Mores clinched the upset over the Commodores with an 8-6 upset victory over Morelos-Blumberg.

11. March 9, 1997 vs. #17 Alabama - The second-ranked doubles pair of Laura Olave and Suzana Rodrigues clinched the match over the Crimson Tide's Camino-Glinzer to win 6-3.

12. April 10, 1997 vs. #23 Texas A&M - In what Minnis called the "best played match in LSU history," LSU avenged a Feb. 15 loss in College Station (6-3) by defeating the Aggies 5-0 without losing a set in the match.





Carol Boston



Kay McDaniel



Vikki Chambers



Cymantha Owen



Marta Homedes



Lisa Boettcher



Helene Afeman



Claudia Herrera

LADY TIGER LETTERWINNERS

A

Afeman, Helene (1983-84-85)
Alipaz, Lisa (1992)

B

Barr, Jennifer (1995-96-97-98)
Boettcher, Lisa (1977-78-79-80)
Boston, Carol (1979-80-82-83)
Botts, Tami (1999-00-01-02)
Boustany, Kathryn (1981)
Budd, Perri (2002)

C

Chambers, Vikki (1990-91-92-93)
Colosio, Bruna (1999-00-01-02)
Copeland, Kyle (1979-80)
Craycraft, Kelly (1999-00)
Culotta, Trudy (1976-77)

E

Ellis, Ann Jackson (1975-76-77-78)

F

Fantilli, Rocio (2001-02)

G

Garrison, Jana (1987-88-89)
Griffin, Jill (1994-95)

H

Haddix, Lauren (2000-01)
Hamilton, Mary Kaye (1982-83-84-85)
Harrison, Pattie (1983-84-85-86)
Henry, Leslie (1983)
Herrera, Claudia (1988-89-90-91)
Herrera, Leticia (1985-86-87-88)
Homedes, Marta (1987-88-89-90)
Huitt, Debbie (1983-84)

J

Jonasson, Eleonor (1985-86-87-88)
Johnson, Natalie (1994)

K

Kessler, Jennifer (1990-91)

L

Lees, Lahna (1988-89-90)
Lizzul, Linda (1982-83)
Llewellyn, Kirsty (1993-94-95-96)

M

Mang, Amanda (2002)
Mauney, Valerie (1994-95-96)
McCarroll, Heather (1980-81)
McCarter, Karen (1975-76-77-78)
McDaniel, Kay (1975-76-77-78)
McIlhaney, Amy (1999-00-01-02)
Minnis, Patricia (1988-89-90-91)
Mores, Ana Paula (1997-98-99-00)
Myers, Denise (1978-79-80-81)

O

Olave, Laura (1995-96-97-98)
Owen, Cymantha (1992-93-94-95)

P

Palfrey, Elizabeth (1978-79)
Pardo, Nelly 1991-92-93-94)
Prothro, Harriet (1979-80-81-82)

R

Randmaa, Laura (1991-92)
Rasheed, Nikki (1996-97-98-99)
Ravat, Fatima (1982)
Reger, Carol (1977-78)
Rice, Mandy (1998-99-00-01)
Rocha, Elina (1994-95)
Rodrigues, Suzana (1994-95-96-97)
Roof, Julie (1982-83-84-85)

S

Sale, Margaret (1994-95)
Shudde, Raye (1984-85)
Stewart, Sarah (1990-91-92-93)
Sutherland, Sherrie (1980-81)

T

Taylor, Ebie (1977-78-79-80)
Todovic, Natalie (1989)
Trower, Cindy (1979-80-81-82)
Tsumamoto, Fernanda (1998-99-00-01)

V

Vallotton, Jamie (1995-96-97-98)

W

Ware, Susan (1981-82)
Watlington, Dana De (1984-85-86-87)
Watlington, DeAnn (1984-85-86-87)
Weber, Christine (1998-99)
Weems, Caroline (1997)
White, Bonnie (2002)

Y

Young, Mimi (1989-90)

Opponents	W - L	Pct.	Last Meeting
ALABAMA	21-7	.750	2002
Alabama-Birmingham	1-0	1.000	1989
Arizona State	0-4	.000	1986
ARKANSAS	12-9	.571	2002
Army	1-0	1.000	1992
AUBURN	17-8	.680	2002
Baylor	4-0	1.000	1990
Brigham Young	0-6	.000	1988
Cal-Santa Barbara	1-0	1.000	1986
CENTENARY	15-0	1.000	2002
Clemson	1-3	.250	1988
Colorado	1-0	1.000	1987
Duke	1-0	1.000	1986
East Tennessee State	1-0	1.000	1990
FLORIDA	0-26	.000	2002
Florida International	1-0	1.000	1993
FLORIDA STATE	6-5	.545	2002
Florida Southern	1-0	1.000	1989
Furman	0-1	.000	2002
GEORGIA	1-24	.040	2002
Georgia Tech	1-0	1.000	1991
Harvard	1-0	1.000	2000
HOUSTON	10-2	.833	2002
Illinois	2-0	1.000	1990
Illinois State	1-0	1.000	1981
Indiana	0-3	.000	1993
Iowa	3-0	1.000	2000
Jacksonville	2-0	1.000	1989
Kansas	3-1	.750	1995
Kansas State	1-0	1.000	1994
KENTUCKY	11-12	.478	2002
Lamar	10-2	.833	1995
Louisiana-Lafayette	18-0	1.000	2001
LOUISIANA-MONROE	27-4	.871	2002
LOUISIANA TECH	5-0	1.000	2002
McNeese State	1-0	1.000	1986
Miami (Fla.)	2-3	.400	1996
Memphis State	2-0	1.000	1989
Michigan State	1-0	1.000	1980
Middle Tennessee State	1-0	1.000	1980
Minnesota	3-0	1.000	1992
MISSISSIPPI	9-17	.346	2002
MISSISSIPPI STATE	18-6	.750	2002
Miss. Women Univ.	1-0	1.000	1979
Nebraska	1-0	1.000	1977
New Mexico	2-1	.667	1989
New Mexico State	1-0	1.000	1982
New Orleans	5-0	1.000	1999
Nicholls State	8-0	1.000	1994
North Carolina	1-4	.250	1995
North Texas	1-0	1.000	1981
North Florida	3-0	1.000	1990
Northwestern Univ.	1-0	1.000	1982
Notre Dame	4-1	.800	1993
OHIO STATE	1-0	1.000	1999
Oklahoma	3-0	1.000	1987
Oklahoma State	1-3	.250	1987
Oral Roberts	2-0	1.000	1981
Oregon	0-1	.000	2002
Pacific	1-0	1.000	1986
Pennsylvania	1-0	1.000	1996

Opponents	W - L	Pct.	Last Meeting
Pepperdine	1-4	.200	2000
PURDUE	3-0	1.000	2002
Rice	3-2	.600	1997
Richmond	1-0	1.000	1999
Rollins College	1-7	.125	1986
San Diego	1-0	1.000	1998
San Diego State	0-1	.000	1979
Spring Hill	1-0	1.000	1994
South Alabama	4-1	.800	1990
Southern Cal.	0-1	.000	2000
SOUTH CAROLINA	1-12	.007	2002
South Florida	2-3	.400	1998
SOUTHERN	9-0	1.000	2002
SMU	13-2	.867	2002
Southern Miss	2-0	1.000	1997
SE Louisiana	5-0	1.000	2000
Southwest Texas State	1-0	1.000	1976
TENNESSEE	10-16	.385	2002
Tennessee-Chattanooga	1-0	1.000	1980
Texas	4-6	.400	1992
Texas-Arlington	3-0	1.000	1998
TEXAS A&M	11-13	.458	2002
Texas Christian	12-6	.667	1996
Texas-El Paso	1-0	1.000	1985
Texas-Permian Basin	5-1	1.000	1983
Texas-San Antonio	1-0	1.000	1990
Texas Tech	6-0	1.000	1999
Trinity	0-14	.000	1990
TULANE	27-2	.931	2002
TULSA	2-0	1.000	2002
Tyler	1-0	1.000	1984
U.S. International	0-2	.000	1988
Utah	3-0	1.000	1987
VANDERBILT	14-12	.538	2002
Virginia	1-0	1.000	1981
Virginia Tech	1-0	1.000	1990
Wake Forest	1-0	1.000	1981
West Florida	6-0	1.000	2001
Wichita State	1-0	1.000	1985
William & Mary	1-1	.500	1997
Wisconsin	0-1	.000	1980
Others	1-2	.333	---
TOTALS	391-238	.622	

All-Time Home Record: 228-100 (.695)

All-Time Road Record: 161-135 (.544)

2003 Opponents in Bold Face Caps

Alabama (21-7)

1976 W 8-1
1980 W 8-1
1981 W 8-1
1981 W 7-2
1982 L 4-5
1982 L 1-8
1983 W 8-1
1984 W 6-3
1985 W 6-3
1986 W 8-1
1986 W 6-3
1987 W 6-3
1988 L 3-6
1989 W 6-3
1990 W 6-3
1991 W 7-2
1991 W 5-1
1992 L 3-6
1993 L 4-5
1994 L 2-6
1995 W 5-4
1996 W 5-1
1997 W 6-3
1998 W 9-0
1999 W 8-1
2000 W 8-1
2001 W 5-2
2002 L 3-4

Alabama-Birmingham (1-0)

1989 W 8-1

Arizona State (0-4)

1980 L 4-5
1981 L 2-7
1982 L 2-7
1986 L 1-8

Arkansas (12-9)

1977 W 9-0
1982 W 5-4
1983 L 3-6
1984 L 2-7
1988 W 7-2
1991 W 7-2
1992 W 6-0
1993 W 6-0
1994 L 4-5
1995 W 7-2
1996 L 1-5
1996 L 3-6
1997 W 5-1
1998 L 1-5
1998 L 2-5
1999 W 5-4
1999 L 2-5
2000 L 5-4
2000 W 5-2
2001 W 5-2
2002 W 7-0

Army (1-0)

1992 W 6-0

Auburn (17-8)

1976 W 7-2
1977 W 9-0
1978 W 5-4
1982 W 6-3
1983 W 6-3
1984 L 3-6
1985 W 6-3
1986 W 6-3
1987 W 7-2
1988 L 4-5
1989 L 3-6
1990 W 6-3
1991 W 5-1
1992 W 6-3
1993 L 4-5
1994 L 3-6
1995 W 5-3
1996 L 1-5
1997 W 6-0
1997 W 6-0
1998 W 7-2
1999 L 4-5
2000 W 5-1
2001 W 4-3
2002 L 3-4

Baylor (5-0)

1984 W 9-0
1987 W 9-0
1988 W 9-0
1990 W 5-4
1998 W 5-0

Brigham Young (0-6)

1980 L 0-9
1981 L 1-8
1983 L 4-5
1986 L 3-6
1987 L 1-8
1988 L 3-6

Cal-Santa Barbara (1-0)

1986 W 6-3

Centenary (14-0)

1980 W 7-2
1981 W 8-1
1985 W 9-0
1988 W 8-1
1989 W 8-1
1990 W 9-0
1994 W 9-0
1995 W 9-0
1997 W 9-0
1998 W 9-0
1999 W 9-0
2000 W 6-0
2001 W 7-0
2002 W 5-1

Clemson (1-3)

1979 W 8-1
1981 L 3-6
1982 L 4-5
1988 L 2-7

Colorado (1-0)

1987 W 6-2

Duke (1-0)

1986 W 7-2

East Tennessee State (1-0)

1990 W 7-0

Florida (0-26)

1976 L 2-7
1978 L 1-8
1979 L 0-6
1983 L 0-9
1984 L 1-5
1985 L 1-8
1986 L 0-9
1987 L 1-8
1988 L 0-9
1989 L 0-9
1990 L 0-9
1991 L 1-5
1992 L 0-8
1992 L 1-5
1993 L 0-6
1994 L 1-5
1995 L 0-6
1995 L 0-5
1996 L 0-9
1997 L 0-9
1998 L 1-8
1999 L 1-8
2000 L 2-7
2000 L 1-5
2001 L 1-6
2002 L 0-7

Florida International (1-0)

1993 W 6-0

Florida State (6-5)

1976 L 4-5
1979 W 5-4
1980 W 7-2
1982 L 3-6
1985 W 7-2
1988 W 5-4
1990 W 5-4
1991 L 4-5
2000 L 4-5
2001 W 4-3
2002 L 3-4

Florida Southern (1-0)

1989 W 9-0

Furman (0-1)

2002 L 4-1

Georgia (1-24)

1982 L 0-9
1983 L 2-7
1983 L 3-6
1984 L 1-8

1985 L 4-5
1985 W 6-3
1986 L 3-6
1987 L 2-7
1988 L 2-7
1989 L 0-9
1990 L 1-8
1991 L 2-7
1991 L 0-6
1992 L 4-5
1993 L 0-6
1994 L 0-9
1995 L 2-7
1995 L 0-5
1996 L 4-5
1997 L 4-5
1998 L 1-8
1999 L 1-8
2000 L 3-6
2001 L 1-5
2002 L 0-7

Georgia Tech (1-0)

1991 W 8-1

Harvard (1-0)

2000 W 8-1

Houston (9-2)

1978 W 9-0
1978 W 9-0
1978 W 9-0
1979 W 8-1
1979 W 7-2
1980 W 9-0
1984 L 2-7
1990 L 2-5
1999 W 7-2
2000 W 7-2
2001 W 6-1
2002 W 4-3

Illinois (2-0)

1981 W 9-0
1990 W 7-2

Illinois State (1-0)

1981 W 9-0

Indiana (0-3)

1980 L 4-5
1991 L 0-6
1993 L 1-8

Iowa (3-0)

1980 W 8-1
1991 W 9-0
2000 W 5-3

Jacksonville (2-0)

1988 W 8-0
1989 W 8-1

Kansas (3-1)

1979 W 9-0
1987 W 6-3
1994 L 1-8
1995 W 6-3

Kansas State (1-0)

1994 W 6-3

Kentucky (11-12)

1983 W 6-3
1984 W 5-4
1985 W 5-4
1986 L 4-5
1987 L 3-6
1988 L 0-9
1989 L 2-7
1990 L 3-6
1991 W 5-3
1992 W 5-4
1993 W 5-1
1993 L 4-5
1994 L 1-5
1995 W 5-3
1996 W 5-3
1997 W 5-4
1998 L 3-6
1999 L 1-8
2000 W 6-3
2001 L 1-6
2002 W 4-3
2002 L 1-4

Lamar (10-2)

1976 L 4-5
1977 W 5-4

1978 W 5-1
1979 W 8-1
1979 W 9-0
1981 W 7-2
1983 L 3-6
1986 W 8-1
1989 W 9-0
1990 W 5-1
1994 W 9-0
1995 W 9-0

Louisiana-Lafayette (19-0)

1976 W 9-0
1976 W 6-3
1977 W 8-1
1977 W 7-2
1978 W 9-0
1980 W 9-0
1981 W 9-0
1984 W 8-1
1984 W 7-2
1985 W 9-0
1985 W 8-1
1986 W 7-2
1987 W 7-2
1987 W 8-1
1989 W 6-3
1990 W 7-2
1991 W 6-0
1998 W 7-1

Louisiana-Monroe (12-4)

1976 W 9-0
1977 W 9-0
1978 W 6-3
1978 W 5-4
1979 L 2-7
1979 L 2-7
1980 W 7-2
1980 W 5-4
1980 L 3-6
1981 W 6-3
1981 W 6-3
1984 L 4-5
1991 W 7-2
1992 W 8-1
2001 W 6-1
2002 W 7-0

Louisiana Tech (4-0)

1978 W 9-0
1979 W 9-0
1984 W 9-0
1986 W 9-0
2002 W 6-0

McNeese State (1-0)

1986 W 7-2

Miami-Fla. (3-3)

1978 L 3-6
1980 L 0-9
1992 W 5-4
1993 L 3-6
1996 W 5-4
1998 W 5-3

Memphis (2-0)

1982 W 6-3
1989 W 6-3

Michigan State (1-0)

1980 W 8-1

Middle Tennessee State (1-0)

1980 W 9-0

Minnesota (3-0)

1979 W 7-2
1991 W 7-2
1992 W 7-2

Mississippi (9-17)

1978 W 9-0
1979 W 8-1
1980 W 6-3
1981 L 4-5
1982 L 2-7
1983 L 2-7
1984 L 3-6
1985 L 3-6
1986 W 8-1
1987 W 5-4
1988 W 5-4
1989 W 5-4
1990 W 6-3
1991 W 5-1
1992 L 4-5
1993 L 1-8
1994 L 1-7

1995 L 1-5
1996 L 1-5
1997 L 0-9
1998 L 4-5
1999 L 2-7
2000 L 0-6
2001 L 2-5
2001 L 1-4
2002 L 3-4

Mississippi State (18-6)

1977 W 9-0
1983 W 5-4
1983 W 5-1
1984 L 4-5
1985 W 6-3
1986 W 5-4
1987 W 6-3
1988 L 3-6
1989 L 3-6
1990 W 7-2
1991 W 6-0
1992 W 5-4
1993 W 6-0
1994 W 6-0
1995 W 5-1
1995 W 5-0
1996 W 6-3
1997 W 5-4
1998 W 6-3
1999 L 1-5
2000 L 3-6
2001 W 4-3
2001 L 1-4
2002 W 7-0

Miss. Women Univ. (1-0)

1979 W 9-0

Nebraska (1-0)

1977 W 9-0

New Mexico (2-1)

1982 W 7-2
1985 W 8-1
1989 L 4-5

New Mexico State (1-0)

1982 W 8-1

New Orleans (5-0)

1989 W 9-0
1995 W 9-0
1996 W 8-1
1997 W 6-0
1999 W 6-0

Nicholls State (8-0)

1976 W 9-0
1976 W 9-0
1977 W 9-0
1977 W 8-1
1978 W 9-0
1992 W 6-0
1993 W 7-2
1994 W 5-1

North Carolina (1-4)

1980 L 4-5
1981 L 2-7
1982 L 2-7
1983 L 3-6
1995 W 7-2

North Texas (1-0)

1981 W 5-4

North Florida (3-0)

1988 W 5-1
1989 W 8-1
1990 W 9-0

Northwestern State (16-1)

1976 W 9-0
1976 W 9-0
1977 W 8-1
1978 W 7-2
1979 W 8-1
1980 W 5-4
1980 W 7-2
1980 W 8-1
1981 W 9-0
1982 L 2-7
1984 W 7-2
1985 W 8-1
1987 W 8-1
1988 W 5-1
1989 W 9-0
1991 W 8-0

Notre Dame (4-1)

1977 W 9-0
1982 W 8-1
1991 W 6-2
1992 W 7-2
1993 L 1-8

Ohio State (1-0)

1999 W 5-2

Oklahoma (3-0)

1980 W 8-1
1981 W 8-1
1987 W 9-0

Oklahoma State (1-3)

1981 W 6-3
1982 L 3-6
1983 L 1-5
1987 L 2-7

Oral Roberts (2-0)

1980 W 9-0
1981 W 9-0

Oregon (0-1)

2002 L 2-5

Pacific (1-0)

1986 W 5-4

Pennsylvania (1-0)

1996 W 8-1

Pepperdine (1-4)

1979 L 2-7
1984 L 0-9
1986 L 4-5
1999 L 1-5
2000 W 5-4

Purdue (3-0)

2000 W 7-2
2001 W 5-2
2002 W 5-2

Rice (3-2)

1989 L 4-5
1990 L 4-5
1996 W 6-3
1996 W 5-3
1997 W 6-3

Rollins College (1-7)

1976 L 3-6
1977 L 0-9
1978 L 3-6
1979 L 0-9
1980 L 2-7
1982 L 1-8
1983 L 1-8
1986 W 7-2

San Diego (1-0)

1998 W 5-4

Spring Hill (1-0)

1994 W 9-0

South Alabama (4-1)

1982 W 5-4
1984 W 5-4
1985 W 5-1
1989 L 2-6
1990 W 6-0

Southern California (0-1)

2000 L 2-5

South Carolina (1-12)

1985 W 5-4
1992 L 1-5
1993 L 1-5
1994 L 1-5
1994 L 2-5
1995 L 1-5
1996 L 0-6
1997 L 4-5
1998 L 4-5
1999 L 2-7
2000 L 4-5
2001 L 2-5
2002 L 1-6

South Florida (2-3)

1980 L 4-5
1986 L 3-6
1986 L 1-5

1988 W 8-1
1998 W 5-4

Southeastern Louisiana (5-0)

1984 W 9-0
1984 W 9-0
1996 W 5-1
1999 W 6-0
2000 W 6-0

Southern (9-0)

1994 W 6-0
1995 W 6-0
1996 W 6-0
1997 W 6-0
1998 W 6-0
1999 W 6-0
2000 W 6-0
2001 W 6-0
2002 W 5-1

Southern Methodist (12-2)

1976 L 3-6
1977 W 6-3
1977 W 5-0
1978 W 5-4
1979 L 1-8
1991 W 5-4
1993 W 5-1
1995 W 8-1
1997 W 8-1
1998 W 8-1
1999 W 8-1
2000 W 8-1
2001 W 5-2
2002 W 4-3

Southern Mississippi (2-0)

1995 W 7-1
1997 W 7-2

Southwest Texas State (1-0)

1976 W 9-0

Tennessee (10-16)

1980 L 3-6
1983 L 3-6
1984 W 6-3
1985 W 6-3
1986 W 8-1
1987 W 6-2
1988 L 2-7
1989 L 2-7
1990 L 0-9
1990 L 2-5
1991 W 5-4
1992 L 2-7
1993 L 4-5
1994 W 5-4
1995 L 4-5
1995 W 5-3
1995 W 5-3
1996 L 0-6
1997 L 4-5
1997 L 4-5
1997 L 2-5
1998 W 5-4
1999 W 5-4
2000 L 4-5
2001 L 1-6
2002 L 1-6

Tennessee-Chattanooga (1-0)

1980 W 5-4

Texas (4-6)

1977 L 1-5
1977 W 5-4
1979 W 5-4
1979 W 7-2
1980 W 5-4
1985 L 2-7
1987 L 3-6
1988 L 2-7
1991 L 1-8
1992 L 0-6

Texas-Arlington (3-0)

1996 W 6-0
1997 W 9-0

Texas A&M (11-13)

1978 W 9-0
1979 W 8-1
1979 W 7-2
1980 W 8-1
1982 L 3-6
1984 W 5-4
1984 L 3-6
1985 L 4-5
1986 L 1-8
1987 W 5-4
1988 L 3-6

1989 L 4-5
1992 W 8-1
1993 W 5-2
1994 L 3-5
1995 W 5-1
1996 L 3-5
1997 L 3-6
1997 W 5-0
1998 L 4-5
1999 L 4-5
2000 W 5-4
2001 L 2-5
2002 L 3-4

Texas Christian (12-6)

1977 W 7-2
1978 W 7-2
1979 W 6-3
1979 W 5-4
1980 W 5-4
1980 L 1-8
1980 L 4-5
1981 L 1-5
1982 L 3-6
1983 W 5-4
1984 L 1-8
1988 L 2-5
1991 W 5-3
1992 W 8-1
1993 W 5-2
1994 W 6-3
1995 W 9-0
1996 W 5-1

Texas El-Paso (1-0)

1985 W 9-0

Texas Permian Basin (5-1)

1977 W 6-0
1978 W 8-1
1980 L 4-5
1980 W 6-3
1982 W 5-1
1983 W 6-0

Texas-San Antonio (1-0)

1990 W 6-3

Texas Tech (6-0)

1977 W 9-0
1977 W 5-1
1978 W 8-1
1981 W 7-2
1982 W 7-2
1999 W 9-0

Trinity (0-14)

1977 L 3-6
1977 L 2-7
1978 L 1-8
1978 L 2-7
1979 L 1-8
1979 L 4-5
1979 L 2-7
1980 L 2-7
1981 L 2-7
1981 L 0-5
1982 L 0-6
1982 L 0-9
1985 L 1-8
1990 L 4-5

Tulane (27-2)

1977 W 9-0
1978 W 9-0
1978 W 9-0
1979 W 8-1
1980 W 5-1
1981 W 9-0
1984 W 6-3
1984 L 4-5
1985 W 5-3
1985 W 5-4
1986 W 8-1
1986 W 6-3
1987 W 8-1
1987 W 5-4
1989 W 9-0
1990 W 6-0
1991 W 9-0
1992 W 6-0
1993 W 6-0
1994 L 3-6
1995 W 5-1
1996 W 6-3
1997 W 6-3
1997 W 5-1
1998 W 9-0
1999 W 5-4
2000 W 6-3
2001 W 4-3
2002 W 5-2

Tulsa (2-0)

2001 W 4-1
2002 W 5-2

Tyler (1-0)

1984 W 5-4

U.S. International (0-2)

1985 L 1-8
1988 L 2-7

Utah (3-0)

1981 W 7-2
1982 W 5-4
1987 W 7-2

Vanderbilt (14-12)

1979 W 8-1
1979 W 8-1
1982 L 3-6
1982 W 5-4
1983 W 9-0
1984 W 6-3
1985 W 6-3
1986 W 8-1
1987 W 8-1
1988 L 2-7
1989 W 5-4
1990 W 7-1
1991 W 6-1
1992 L 4-5
1992 W 5-0
1993 W 9-0
1994 L 1-5
1995 L 4-5
1996 L 1-6
1996 L 2-5
1997 W 5-4
1998 L 2-7
1999 L 2-6
2000 L 3-6
2001 L 1-6
2002 L 3-4

Virginia (1-0)

1981 W 9-0

Virginia Tech (1-0)

1990 W 8-0

Wake Forest (1-0)

1981 W 8-1

West Florida (6-0)

1996 W 9-0
1997 W 9-0
1998 W 9-0
1999 W 9-0
2000 W 8-1
2001 W 7-0

Wichita State (1-0)

1985 W 5-1

William & Mary (1-1)

1981 W 7-2
1997 L 2-7

Wisconsin (0-1)

1980 L 3-6

1976 (11-5)

Coach: Pat Newman
Louisiana AIAW Champions

Northwestern State	W	9-0
at Lamar	L	4-5
Nicholls State	W	9-0
at SMU	L	3-6
at Florida	L	2-7
USL	W	9-0
Northeast La.	W	9-0
Alabama	W	8-1
Auburn	W	7-2
at Florida State	L	4-5
at Rollins College	L	3-6
Southwest Texas State	W	9-0
TCU	W	7-2
Nicholls State	W	9-0
Northwestern State	W	9-0
USL	W	6-3

1977 (19-4)

Coach: Pat Newman
Louisiana AIAW Champions

Mississippi State	W	9-0
Auburn	W	9-0
Tulane	W	9-0
Texas Tech	W	9-0
Arkansas	W	9-0
Northeast La.	W	9-0
at Rollins College	L	0-9
USL	W	8-1
Northwestern State	W	8-1
Nicholls State	W	9-0
vs. Notre Dame	W	9-0
at Lamar	W	5-4
Nebraska	W	9-0
at Tx. Permian-Basin	W	6-0
at Texas Tech	W	5-1
at SMU	W	6-3
vs. Texas	L	1-5
vs. Trinity	L	3-6
vs. Texas	W	5-4
at SMU	W	5-0
at USL	W	7-2
at Nicholls State	W	8-1
Trinity	L	2-7

1978 (19-5)

Coach: Pat Newman
Louisiana AIAW Champions

Miami	L	3-6
Texas A&M	W	9-0
Lamar	W	5-1
Houston	W	9-0
Houston	W	9-0
Northeast La.	W	6-3
Auburn	W	5-4
TCU	W	7-2
Ole Miss	W	9-0
Houston	W	9-0
Northeast La.	W	5-4
Texas Tech	W	8-1
Texas Permian-Basin	W	8-1
Trinity	L	1-8
SMU	W	5-4
Trinity	L	2-7
Florida	L	1-8
Rollins College	L	3-6
USL	W	9-0
Nicholls State	W	9-0
Tulane	W	9-0
Louisiana Tech	W	9-0
Northwestern State	W	7-2

Tulane	W	9-0
--------	---	-----

1979 (22-10)

Coach: Pat Newman
Louisiana AIAW Runner-up

at TCU	W	6-3
at Lamar	W	8-1
at Texas A&M	W	8-1
vs. Clemson	W	8-1
at Vanderbilt	W	8-1
Ole Miss	W	8-1
Houston	W	8-1
at Florida State	W	5-4
at Rollins College	L	0-9
Miss. Women's Univ.	W	9-0
Vanderbilt	W	8-1
Northwestern State	W	8-1
Tulane	W	8-1
Kansas	W	9-0
Northeast La.	L	2-7
Texas A&M	W	7-2
Minnesota	W	7-2
Lamar	W	9-0
at SMU	L	1-8
Trinity	L	1-8
Florida	L	0-6
at Trinity	L	4-5
at Texas	W	5-4
at Houston	W	7-2
vs. Louisiana Tech	W	9-0
vs. Northwestern St.	W	8-1
at Northeast La.	L	2-7
Texas	W	7-2
TCU	W	5-4
Trinity	L	2-7
vs. Pepperdine	L	2-7
vs. San Diego State	L	2-7

1980 (22-13)

Coach: Karen McCarter Elliot
Louisiana AIAW Champions
Final Rank: (t)No. 18

at South Florida	L	4-5
at Rollins College	L	2-7
Texas A&M	W	8-1
Alabama	W	8-1
Tenn.-Chattanooga	W	5-4
vs. Iowa	W	8-1
at Indiana	L	4-5
vs. Wisconsin	L	3-6
North Carolina	L	4-5
Northeast La.	W	7-2
Ole Miss	W	6-3
Texas	W	5-4
Miami	L	0-9
Houston	W	9-0
Tennessee	L	3-6
Tulane	W	5-1
Michigan State	W	8-1
vs. Oklahoma	W	8-1
vs. Trinity	L	2-7
vs. TCU	W	5-4
vs. Tx-Permian-Basin	L	4-5
Centenary	W	7-2
Middle Tenn. State	W	9-0
Northwestern State	W	5-4
at Northwestern State	W	7-2
USL	W	9-0
Northwestern State	W	8-1
Northeast La.	W	5-4
Florida State	W	7-2
Oral Roberts	W	9-0
TCU	L	1-8
Northeast La.	L	3-6
Texas Permian-Basin	W	6-3

Brigham Young	L	0-9
Arizona State	L	4-5

1981 (21-9)

Coach: Betty Sue Hagerman
Louisiana AIAW Champions

at Northeast La.	W	6-3
at Ole Miss	L	4-5
vs. Utah	W	7-2
at Brigham Young	L	1-8
vs. Arizona State	L	2-7
Illinois State	W	9-0
Oklahoma State	W	6-3
Oral Roberts	W	9-0
Oklahoma	W	8-1
Alabama	W	8-1
Illinois	W	9-0
vs. Lamar	W	7-2
at SMU	W	5-4
vs. Trinity	L	2-7
vs. TCU	L	4-5
Tulane	W	9-0
Centenary	W	8-1
at Alabama	W	7-2
at Clemson	L	3-6
at North Carolina	L	2-7
at Wake Forest	W	8-1
at William & Mary	W	7-2
at Virginia	W	9-0
USL	W	9-0
Northwestern State	W	9-0
Northeast La.	W	6-3
vs. Texas Tech	W	7-2
at North Texas	W	5-4
vs. Trinity	L	0-5
vs. TCU	L	1-5

1982 (11-16)

Coach: Betty Sue Hagerman

Texas Tech	W	7-2
Oklahoma State	L	3-6
New Mexico	W	7-2
Florida State	L	3-6
Auburn	W	6-3
Clemson	L	4-5
Vanderbilt	L	3-6
Arizona State	L	2-7
Northwestern State	L	2-7
Utah	W	5-4
Alabama	L	4-5
Memphis State	W	6-3
Arkansas	W	5-4
Ole Miss	L	2-7
New Mexico State	W	8-1
Notre Dame	W	8-1
Texas Permian-Basin	W	5-1
TCU	L	3-6
Trinity	L	0-6
Trinity	L	0-9
Rollins College	L	1-8
North Carolina	L	2-7
Texas A&M	L	3-6
South Alabama	W	5-4
Georgia	L	0-9
Vanderbilt	W	5-4
Alabama	L	1-8

1983 (8-11)

Coach: Betty Sue Hagerman

Rollins College	L	1-8
Arkansas	L	3-6
Alabama	W	8-1
Brigham Young	L	4-5

North Carolina	L	3-6
Vanderbilt	W	9-0
Oklahoma State	L	1-5
TCU	W	5-4
Lamar	L	3-6
Texas-Permian Basin	W	6-0
at Ole Miss	L	2-7
Tennessee	L	3-6
at Florida	L	0-9
at Georgia	L	2-7
at Mississippi State	W	5-4
Mississippi State	W	5-1
Georgia	L	3-6
Kentucky	W	6-3
Auburn	W	6-3

1984 (15-13)

Coach: Phillip Campbell

at Baylor	W	9-0
at TCU	L	1-8
South Alabama	W	5-4
at Texas A&M	W	5-4
Ole Miss	L	3-6
USL	W	8-1
Pepperdine	L	0-9
Houston	L	2-7
Texas A&M	L	3-6
Louisiana Tech	W	9-0
Northeast La.	L	4-5
Arkansas	L	2-7
Tyler	W	5-4
SE Louisiana	W	9-0
at Tulane	W	6-3
at USL	W	7-2
at Northwestern St.	W	7-2
at SE Louisiana	W	9-0
at Vanderbilt	W	6-3
at Tennessee	W	6-3
Tulane	L	4-5
Kentucky	W	5-4
Mississippi State	L	4-5
at Alabama	W	6-3
at Auburn	L	3-6
Georgia	L	1-8
Florida	L	1-5

1985 (19-7)

Coach: Phillip Campbell

Centenary	W	9-0
Tulane	W	5-3
Alabama	W	6-3
at South Carolina	W	5-4
at Georgia	L	4-5
Georgia	W	6-3
Florida State	W	7-2
U.S. International	L	1-8
Vanderbilt	W	6-3
at Mississippi State	W	6-3
at Kentucky	W	5-4
Florida	L	1-8
at Tulane	W	5-4
at Texas	L	2-7
at Texas A&M	L	4-5
at Trinity	L	1-8
Texas-El Paso	W	9-0
Wichita State	W	5-1
New Mexico	W	8-1
USL	W	9-0
Auburn	W	6-3
Northwestern State	W	8-1
South Alabama	W	5-1
Tennessee	W	6-3
at USL	W	9-0
at Ole Miss	L	3-6

1986 (18-9)

Coach: Phillip Campbell

Texas A&M	L	1-8
Louisiana Tech	W	9-0
Georgia	L	3-6
at Auburn	W	6-3
at Alabama	W	8-1
South Florida	L	3-6
Duke	W	7-2
Rollins College	W	7-2
Lamar	W	8-1
at Tulane	W	8-1
at McNeese	W	7-2
USL	W	8-1
Mississippi State	W	5-4
at Florida	L	0-9
at Arizona State	L	1-8
at UC-Santa Barbara	W	6-3
at Pacific	W	5-4
at Pepperdine	L	4-5
Brigham Young	L	3-6
Alabama	W	6-3
South Florida	L	1-5
at USL	W	7-2
at Vanderbilt	W	8-1
at Tennessee	W	8-1
Tulane	W	6-3
Ole Miss	W	8-1
Kentucky	L	4-5

1987 (17-6)

Coach: Phillip Campbell

USL	W	7-2
at Texas A&M	W	5-4
at Baylor	W	9-0
at Tulane	W	8-1
at Texas	L	3-6
Florida	L	1-8
Auburn	W	7-2
at Tennessee	W	6-2
Kansas	W	6-3
Utah	W	7-2
Brigham Young	L	1-8
Colorado	W	6-2
Northwestern State	W	8-1
Tulane	W	5-4
at Ole Miss	W	5-4
at Georgia	L	2-7
at USL	W	8-1
Alabama	W	6-3
at Oklahoma	W	9-0
at Oklahoma State	L	2-7
at Mississippi State	W	6-3
at Kentucky	L	3-6
at Vanderbilt	W	8-1

1988 (10-14)

Coach: Phillip Campbell

Centenary	W	8-1
Texas A&M	L	3-6
Auburn	L	4-5
Alabama	L	3-6
Clemson	L	2-7
U.S. Interanational	L	2-7
Brigham Young	L	3-6
at Baylor	W	9-0
at Texas	L	2-7
Mississippi State	L	3-6
at Northwestern State	W	5-1
Arkansas	W	7-2
Georgia	L	2-7
TCU	L	2-5

at Florida State	W	5-4
at Florida	L	0-9
at South Florida	W	8-1
at Jacksonville	W	8-0
at North Florida	W	5-1
Ole Miss	W	5-4
at Vanderbilt	L	2-7
at Tennessee	L	2-7
at Centenary	W	9-0
Kentucky	L	0-9

1989 (14-10)

Coach: Geoff Macdonald

Centenary	W	8-1
New Orleans	W	9-0
South Alabama	L	2-6
at Ala-Birmingham	W	8-1
at Georgia	L	0-9
at Rice	L	4-5
at Texas A&M	L	4-5
at New Mexico	L	4-5
Tennessee	L	2-7
Northwestern State	W	9-0
at Mississippi State	L	3-6
at USL	W	6-3
Vanderbilt	W	5-4
Florida	L	0-9
at North Florida	W	8-1
at Jacksonville	W	8-1
at Florida Southern	W	9-0
at Ole Miss	W	5-4
at Memphis State	W	6-3
Alabama	W	6-3
at Kentucky	L	2-7
Auburn	L	3-6
Lamar	W	9-0
Tulane	W	9-0

1990 (17-8)

Coach: Geoff Macdonald

North Florida	W	9-0
Centenary	W	9-0
South Alabama	W	6-0
at Tulane	W	6-0
USL	W	7-2
Alabama	W	6-3
East Tennessee	W	7-0
Illinois	W	7-2
Mississippi State	W	7-2
at Florida State	W	5-4
at Florida	L	0-9
Kentucky	L	3-6
Virginia Tech	W	8-0
Rice	L	4-5
Georgia	L	1-8
at Tennessee	L	0-9
at Vanderbilt	W	7-1
Ole Miss	W	6-3
at Tex.-San Antonio	W	6-3
at Houston	L	2-5
at Baylor	W	5-4
at Trinity	L	4-5
at Lamar	W	5-1
at Auburn	W	6-3
SEC CHAMPIONSHIPS		
Tennessee	L	2-5

1991 (19-6)

Coach: Geoff Macdonald

NCAA Final 20		
Final Rank: (t)No. 18		
at Georgia Tech	W	8-1
at Georgia	L	2-7

Northwestern State	W	8-0
Florida State	L	4-5
at Iowa	W	9-0
at Minnesota	W	7-2
at Notre Dame	W	6-2
Auburn	W	5-1
Northeast La.	W	7-2
Florida	L	1-5
Vanderbilt	W	6-1
TCU	W	5-3
at Mississippi State	W	6-0
at Ole Miss	W	5-1
at Texas	L	1-8
at Arkansas	W	7-2
at SMU	W	5-4
Tulane	W	9-0
at USL	W	6-0
Alabama	W	7-2
Tennessee	W	5-4
at Kentucky	W	5-3
SEC CHAMPIONSHIPS		
Alabama	W	5-1
Georgia	L	0-6
NCAA CHAMPIONSHIPS		
Indiana	L	3-5

1992 (14-9)

Coach: Tony Minnis
Final Rank: No. 21

Northeast La.	W	8-1
Nicholls State	W	6-0
Texas A&M	W	8-1
Minnesota	W	7-2
at Miami	W	5-4
at Florida	L	0-8
at Arkansas	W	6-0
at TCU	W	6-3
at Texas	L	0-6
South Carolina	L	1-5
at Alabama	L	3-6
Army	W	6-0
Tulane	W	6-0
Kentucky	W	5-4
Georgia	L	4-5
at Auburn	W	6-3
Ole Miss	L	4-5
Mississippi State	W	5-4
Notre Dame	W	7-2
at Vanderbilt	L	4-5
at Tennessee	L	2-7
SEC CHAMPIONSHIPS		
Vanderbilt	W	5-0
Florida	L	1-5

1993 (10-11)

Coach: Tony Minnis

Nicholls State	W	7-2
Texas A&M	W	5-2
at Notre Dame	L	1-8
at Indiana	L	1-8
Arkansas	W	6-0
Vanderbilt	W	9-0
Florida	L	0-6
TCU	W	5-2
Tennessee	L	4-5
Alabama	L	4-5
SMU	W	5-1
at South Carolina	L	1-5
at Georgia	L	0-6
at Mississippi State	W	6-0
at Tulane	W	6-0
at Florida Intl.	W	6-0
at Miami	L	3-6
at Ole Miss	L	1-8

Auburn	L	4-5
at Kentucky	W	5-1
SEC CHAMPIONSHIPS		
Kentucky	L	4-5

1994 (9-13)

Coach: Tony Minnis
Final Rank: (t)No. 50

Spring Hill	W	9-0
Centenary	W	9-0
Texas A&M	L	3-5
at Lamar	W	9-0
at TCU	W	6-3
at Kansas State	W	6-3
at Kansas	L	1-8
at Arkansas	L	4-5
Mississippi State	W	6-0
at Alabama	L	2-6
Kentucky	L	1-5
Georgia	L	0-9
Nicholls State	W	5-1
at Auburn	L	3-6
at Florida	L	1-5
Tulane	L	3-6
Ole Miss	L	1-7
South Carolina	L	1-5
Southern	W	6-0
at Tennessee	W	5-4
at Vanderbilt	L	1-5
SEC CHAMPIONSHIPS		
South Carolina	L	2-5



1995 (19-8)

Coach: Tony Minnis
NCAA Final 16
Final Rank: No. 18

New Orleans	W	9-0
Southern	W	6-0
at SMU	W	8-1
at Texas A&M	W	5-1
Southern Miss	W	7-1
Centenary	W	9-0
Lamar	W	9-0
Arkansas	W	7-2
Vanderbilt	L	4-5
Kansas	W	6-3
TCU	W	9-0
at North Carolina	W	7-2
at South Carolina	L	1-5
Alabama	W	5-4
Auburn	W	5-3
at Georgia	L	2-7
at Kentucky	W	5-3
at Tulane	W	5-1
at Ole Miss	L	1-5
at Mississippi State	W	5-1
Tennessee	L	4-5
Florida	L	0-6
SEC CHAMPIONSHIPS		
Mississippi State	W	5-0

Tennessee	W	5-3
Georgia	L	0-5
NCAA CHAMPIONSHIPS		
Tennessee	W	5-3
Florida	L	0-5

1996 (14-11)

Coach: Tony Minnis
NCAA Southwest Regional Semifinal
Final Rank: No. 36

New Orleans	W	8-1
Southern	W	6-0
SE Louisiana	W	5-1
Texas A&M	L	3-5
at Texas-Arlington	W	6-0
at TCU	W	5-1
West Florida	W	9-0
Mississippi State	W	6-3
South Carolina	L	0-6
Pennsylvania	W	8-1
Kentucky	W	5-3
at Tennessee	L	0-6
Tulane	W	6-3
Georgia	L	4-5
Rice	W	6-3
at Arkansas	L	1-5
at Florida	L	0-9
at Miami	W	5-4
Ole Miss	L	1-5
at Auburn	L	1-5
at Alabama	W	5-1
at Vanderbilt	L	1-6
SEC CHAMPIONSHIPS		
Arkansas	L	3-6
NCAA SOUTHWEST REGIONAL		
Rice	W	5-3
Vanderbilt	L	2-5

1997 (18-9)

Coach: Tony Minnis
NCAA Southwest Regional Final
Final Rank: No. 20

Centenary	W	9-0
West Florida	W	9-0
Southern Miss	W	7-2
Texas-Arlington	W	9-0
at Rice	W	6-3
at Texas A&M	L	3-6
Arkansas	W	5-1
Vanderbilt	W	5-4
at Tulane	W	6-3
Alabama	W	6-3
Florida	L	0-9
at Mississippi State	W	5-4
New Orleans	W	6-0
Southern	W	6-0
Auburn	W	6-0
at William & Mary	L	2-7
at South Carolina	L	4-5
at Ole Miss	L	0-9
SMU	W	8-1
at Georgia	L	4-5
Tennessee	L	4-5
at Kentucky	W	5-4
SEC CHAMPIONSHIPS		
Auburn	W	6-0
Tennessee	L	4-5
NCAA SOUTHWEST REGIONAL		
Tulane	W	5-1
Texas A&M	W	5-0
Tennessee	L	2-5

1998 (15-10)

Coach: Tony Minnis
 NCAA Southwest Regional Final
 Final Rank: No. 26

West Florida	W	9-0
Centenary	W	9-0
USL	W	7-1
Southern	W	6-0
TEXAS A&M	L	5-4
at Texas-Arlington	W	9-0
at Southern Methodist	W	8-1
at Florida	L	8-1
at South Florida	W	5-4
Mississippi State	W	6-3
South Carolina	L	5-4
Kentucky	L	6-3
Tulane	W	9-0
Georgia	L	8-1
at San Diego	W	5-4
at Arkansas	L	5-1
at Auburn	W	7-2
at Tennessee	W	5-4
at Vanderbilt	L	7-2
Ole Miss	L	5-4
at Alabama	W	9-0
SEC CHAMPIONSHIPS		
at Kentucky	L	5-2
NCAA SOUTHWESTREGIONAL		
BAYLOR	W	5-0
MIAMI-Fla.	W	5-3
ARKANSAS	L	5-2



1999 (13-11)

Coach: Tony Minnis
 NCAA Championships Second Round
 Final Rank: No. 28

West Florida	W	9-0
Centenary	W	9-0
New Orleans	W	6-0
Southeastern, L.A.	W	6-0
Southern	W	6-0
at #36 Houston	W	7-2
at #34 Texas A&M	L	5-4
at #50 Mississippi State	L	5-1
#11 Vanderbilt	L	6-2
SMU	W	8-1
Alabama	W	8-1
at #9 Ole Miss	L	7-2
Texas Tech	W	9-0
at #3 Georgia	L	8-1
#48 Auburn	L	5-4
at #18 Kentucky	L	8-1
at #34 Tulane	W	5-4
#10 Tennessee	W	5-4
#17 ARKANSAS	W	5-4
at #16 South Carolina	L	7-2
#1 Florida	L	8-1
SEC CHAMPIONSHIPS		
#18 Arkansas	L	5-2
NCAA CHAMPIONSHIPS		

#44 Ohio State	W	5-2
#8 Pepperdine	L	5-1

2000 (16-11)

Coach: Tony Minnis
 NCAA Championships Sweet 16
 Final Rank: No. 21

Southern	W	6-0
Centenary	W	6-0
West Florida	W	8-1
Southeastern Louisiana	W	6-0
at T#33 Mississippi State	L	6-3
#37 Texas A&M	W	5-4
#61 Houston	W	7-2
#52 Harvard	W	8-1
at #4 Florida	L	7-2
at #19 Florida State	L	5-4
at #3 Georgia	L	6-3
at #17 South Carolina	L	5-4
T#65 Southern Methodist	W	8-1
#64 Alabama	W	8-1
#23 Kentucky	W	6-3
at #20 Tennessee	L	5-4
at #59 Arkansas	L	5-4
#64 Purdue	W	7-2
#38 Tulane	W	6-3
at #11 Vanderbilt	L	6-3
#58 Auburn	W	5-1
at #15 Ole Miss	L	6-0
SEC CHAMPIONSHIPS		
#33 Arkansas	W	5-2
#5 Florida	L	5-1
NCAA REGIONALS		
#42 Iowa	W	5-3
at #6 Pepperdine	W	5-4
NCAA TEAM CHAMPIONSHIPS		
#12 Southern California	L	5-2

2001 (14-10)

Coach: Tony Minnis
 NCAA Tournament First Round
 Final Rank: No. 27

Centenary	W	7-0
West Florida	W	7-0
Southern	W	6-0
UL-Monroe	W	6-1
at Texas A&M	L	5-2
Florida State	W	4-3
at Houston	W	6-1
Alabama	W	5-2
at Mississippi State	W	4-3
#4 Florida	L	6-1
#7 Vanderbilt	L	6-1
Southern Methodist	W	5-2
Tulsa	W	4-1
#15 Tennessee	L	6-1
at #2 Georgia	L	5-1
at #25 Kentucky	L	6-1
at Purdue	W	5-2
Arkansas	W	5-2
at Tulane	W	4-3
at #35 Ole Miss	L	5-2
at #22 South Carolina	L	5-2
Auburn	W	4-3
SEC CHAMPIONSHIPS		
#37 Mississippi State	L	4-1
NCAA REGIONALS		
#35 Ole Miss	L	4-1

2002 (12-13)

Coach: Tony Minnis
 NCAA Tournament First Round
 Final Rank: No. 51

Centenary	W	5-1
Southern	W	5-1
Purdue	W	5-2
Louisiana Tech	W	6-0
Louisiana-Monroe	W	7-0
at Florida State	L	4-3
at Southern Methodist	W	4-3
Houston	W	4-3
#19 Texas A&M	L	4-3
at #23 South Carolina	L	6-1
at #5 Florida	L	7-0
at #10 Tennessee	L	6-1
at #1 Georgia	L	7-0
Auburn	L	4-3
at Tulsa	W	5-2
Alabama	L	4-3
#5 Vanderbilt	L	4-3
#13 Kentucky	W	4-3
at Mississippi State	W	7-0
at Ole Miss	L	4-3
Tulane	W	5-2
Oregon	L	5-2
Arkansas	W	7-0

SEC CHAMPIONSHIPS

#16 Kentucky	L	4-1
--------------	---	-----

NCAA REGIONALS

Furman	L	4-1
--------	---	-----



Louisiana, one of America's most culturally and geographically diverse states, is located in the heart of the Deep South. Adjacent to the Gulf of Mexico and dotted with hundreds of lakes and bayous, Louisiana is home to all types of terrain from swamps and marshes to lush forests and gentle hills. The state is known for its charm and friendly people, and still maintains the stately antebellum plantations and majestic oaks of its early days. The atmosphere is elegant, yet relaxed and casual. Dubbed the "Sportsman's Paradise," Louisiana offers some of the finest hunting, fishing and boating opportunities in the country.

Louisiana



Situated on the banks of the mighty Mississippi River, the New Orleans skyline is one of the most recognizable in America. The city is a thriving metropolitan area that still maintains the traditional charm of a time long gone.

Louisiana Facts

- Nickname:**The Pelican State
- Admitted to Union:** . . . April 30, 1812
- State Colors:** . . .Gold, white and blue
- State Bird:**Brown Pelican
- State Dog:** . . .Catahoula Leopard Dog
- State Tree:**Bald Cypress
- State Flower:**Magnolia
- Climate:**Subtropical



Millions of visitors from around the world come to New Orleans each year to participate in Mardi Gras, a two-week party that includes more than 60 parades.

Louisiana is home to **Mardi Gras, New Orleans Jazz, Creole culture, stately riverboats** and some of the finest cuisine in the world.



Hospitality and comfort are a Southern tradition practiced to perfection around Baton Rouge. Minutes from the city, ancient moss-draped oaks, fragrant honeysuckle, formal gardens and the finest examples of Southern architecture await. Combine this with the excitement of the mighty Mississippi River, cajun music and a gourmet meal that is topped with freshly brewed cafe-au-lait at one of Baton Rouge's fine restaurants. Mix in an evening at the Pete Maravich Assembly Center, and Baton Rouge becomes one of the most attractive cities for living, entertainment and education in the South.



Baton Rouge

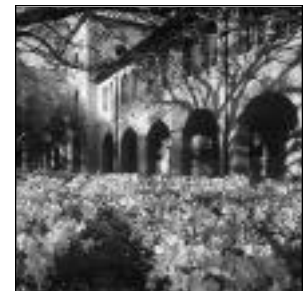

Baton Rouge Facts

Population:
 Baton Rouge242,547
 East Baton Rouge Parish461,304

Time Zone: Central

Average Temperatures:
 High81.3
 Low52.5
 Average67.5

The state capitol building of Louisiana, located in Baton Rouge, is the tallest capitol building in the nation at 34 stories.



Dr. Martin J. Broussard Center for Athletic Training

LSU boasts the largest and most complete athletic training facility in all of collegiate athletics. Focused on aggressive rehabilitation, the Broussard Center for Athletic Training is furnished with the latest in technology and equipment. Some of the features of the 23,000-square foot facility include an on-site x-ray room, an in-house pharmacy, as well as state of the art hydrotherapy pools. The Broussard Center for Athletic Training is equipped with the largest hydrotherapy pools in both collegiate and professional sports and is one of the few collegiate training centers with a full-service pharmacy, as well as on-site x-ray room. LSU is also the only school in college athletics with a training room equipped with a full-service vision center. The facility is named in honor of legendary trainer Dr. Martin J. Broussard, who served as LSU's athletic trainer for over four decades.



More Info:

www.lsusports.net/fb/ipix/fbtraining.htm

Want to see the Hydrotherapy Pools? See the IPIX 360o virtual tour of the Training Room on the LSU Athletic Department web site.

LINK

Athletic Training



The LSU strength and conditioning facility was built in 1997 and features the latest in both strength training and cardiovascular training equipment. Measuring 10,000-square feet, LSU has one of the finest strength and conditioning facilities in the nation.

The LSU strength and conditioning team took a new direction in 2000 under head strength coach Tommy Moffitt. Moffitt, who was named the 1999 Collegiate Football Strength and Conditioning Coach of the Year by the Professional Football Strength and Conditioning Coaches Society, is in charge of the LSU strength and conditioning facility, located in Tiger Stadium.

Strength and conditioning can be the heart and soul of an athletic program's success, and LSU has taken great strides to improve its strength program and facilities.



More Info:

www.lsusports.net/fb/ipix/fbweight.htm

Want to see more of the Tiger's Weight Room? Take an IPIX 360o virtual tour on the LSU Athletic Department web site.

LINK



Strength and Conditioning

While LSU continues to make its mark on the playing field, winning 38 national titles, the state's flagship University continues to be a breeding ground for some of the greatest minds in the world, past and present.

Prominent LSU Alumni



Mary L. Landrieu

Became the first woman from Louisiana elected to a full term in the United States Senate in 1997.



Dr. James Andrews

A world-renowned orthopedic surgeon. Andrews is a 1963 graduate of LSU and a 1967 graduate of LSU Medical School. While at LSU, Andrews won the SEC indoor and outdoor titles in the pole vault.



Reinosuke Hara

Researched at LSU in the 1950s and then later received the honorary Doctorate of Science degree from LSU in 1992. Currently is Vice-Chairman of Seiko Instruments.



Harry Longwell

graduated from LSU in 1963 with a Bachelor's degree in Petroleum Engineering and currently is Executive Vice President of ExxonMobil.



Carlos Roberto Flores

Currently president of Honduras, a position to which he was elected in 1997. Flores is married to the former Mary Carol Flake, also an alumnus of LSU.



Jim Flores

Graduated from LSU and currently is the Vice Chairman of Ocean Energy, the World's Leader in Oil Exploration, based in Houston, Texas.

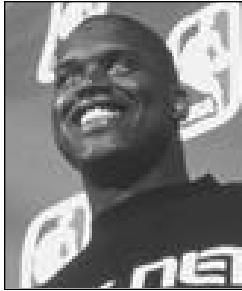

Shaquille O'Neal

Three-time NBA champion and 2000 league MVP Shaquille O'Neal joined the long list of prominent LSU alumni when he earned his degree in General Studies in December 2000.



Kevin Faulk

Excelled in both the classroom and on the playing field as he graduated in just 3 years. Faulk is currently a member of the 2002 Super Bowl Champion New England Patriots.

OTHER NOTABLE ALUMNI

- **Elizabeth Ashley**, actress
- **John Ed Bradley**, novelist and Sports Illustrated writer
- U.S. Senator **John Breaux**
- **Bill Conti**, Academy Award-winning Hollywood composer
- **Max Faget**, a graduate of LSU in the 1940's, has often been called the "Father of Manned Spacecraft." Faget, LSU's Alumnus of the Year, designed the Gemini and Mercury spacecraft both of which served a significant role in America's quest to put a man on the moon.
- Current **Louisiana Governor Mike Foster** graduated from LSU with a Bachelor's degree in 1952.
- **Julie Giroux**, Emmy Award-winning composer
- **Eddie Jones**, a 1963 graduate of LSU in accounting, Jones is currently the **President/Chief Operating Officer of the Miami Dolphins**. In 2001 he was selected to the LSU Alumni Hall of Distinction.
- A journalism graduate from LSU in 1966, **Thomas O. Ryder** is Chairman of the Board of the American Express Publishing Corporation.
- **Dolores Spikes**, president of the University of Maryland-Eastern Shore
- **Joanne Woodward**, Academy Award-winning actress.
- Seven **LSU** petroleum engineering alumni are **heads of major oil companies**.



Lod Cook

Graduated from LSU with a bachelor's degree in Mathematics in 1955 and then earned his Master's degree in Petro Engineering in 1955. Cook served as **CEO of ARCO** for nine years.



James Carville

Received both a Bachelor's degree and Law degree from LSU. Carville gained fame in the 1990's as the **chief campaign strategist for Bill Clinton and Al Gore**. Carville also penned a best-selling memoir titled **All's Fair: Love, War and Running for President**.

THIS IS LSU

Women's Tennis Boosters



2002-03 Tiger Tennis Patrons

Joe and Missy Abendroth

Gary Albertine

John Alford

Lance Belcher

Monica and Kevin Courville

John and Susanne Fos

Robert and Shannon Fruge

The Mang Family

John McClindon

Steve and Tina Moore

Sheldon Strassner

Charlie Thibodeaux

Ed Vinci

Steve Wilson

“The LSU Women’s Tennis program would like to give a special thanks to all of its 2002-03 tennis patrons.”

Director of Athletics, Skip Bertman



The Skip BERTMAN Legacy

Bertman's unyielding desire to succeed drove him to the pinnacle of his profession, and his astute knowledge of the game -- obtained from over 40 years of coaching -- combined with his steadfast determination and irrepressible enthusiasm transformed LSU Baseball into the nation's premier program.

National Championships

2000, 1997, 1996, 1993, 1991

SEC Championships

1997, 1996, 1993, 1992, 1991, 1990, 1986

Career Record (1984-2001)

870-330-3 (.724)

NCAA Tournament Record

89-29 (.754), highest winning percentage in NCAA history

National Coach of the Year

2000, 1997, 1996, 1993, 1991, 1986

College World Series Appearances

2000, 1998, 1997, 1996, 1994, 1993, 1991, 1990, 1989, 1987, 1986

Already a Louisiana Legend and one of the greatest college baseball coaches of all time, J. Stanley "Skip" Bertman augmented his impressive list of achievements in his first season as LSU's director of athletics. While supervising the Tigers' magnificent progress on the playing fields, he began to implement measures necessary to realize his vision of building the LSU athletics department into the best in the country. Bertman's bold and innovative plans promise to keep the Tigers among the nation's elite in all phases of collegiate athletics.

LSU's programs enjoyed remarkable success under Bertman's direction in 2001-02, as 18 of the Tigers' 20 sports participated in post-season competition. That accomplishment, along with improved graduation rates, increased team grade point averages and the construction of new academic facilities, foreshadow even more significant deeds in the second season of Bertman's tenure.

Bertman was named LSU's athletics director on January 19, 2001. With Bertman, LSU gained an athletics director who provides the leadership and experience necessary to manage the Tigers' nearly \$35 million budget.

Bertman guided LSU to five NCAA baseball titles, and his teams drew huge crowds to venerable Alex Box Stadium, as the Tigers led the nation in attendance in each of his final six seasons (1996-2001).

He also served as head coach of the 1996 U.S. Olympic team which captured the bronze medal in Atlanta.

Bertman continues to be honored for his remarkable coaching tenure, as he was inducted in June, 2002, into the Louisiana Sports Hall of Fame. He was inducted into the American Baseball Coaches Association Hall of Fame in January, 2003.

In a Baseball America poll released in January, 1999, Bertman was voted the second greatest college baseball coach of the 20th century, trailing only Rod Dedeaux of Southern California. Bertman and Dedeaux are the only coaches to win five CWS titles.

He had previously earned stellar recognition as one of the nation's brightest assistant coaches while at the University of Miami (Fla.) for eight seasons (1976-83). Before working at Miami, Bertman was renowned for his coaching excellence. In 11 seasons at Miami Beach High School, he directed the Hi-Tides to a state championship and two runners-up finishes. He was named Florida's Coach of the Year on three occasions.

In 1975, Bertman coached at Miami-Dade Downtown, leaving after one season to join legendary head coach Ron Fraser at Miami. The move was a homecoming of sorts, as Bertman spent his collegiate playing days with the Hurricanes as an outfielder and catcher from 1958-60. He earned his B.A. in health and physical education from Miami in 1961 and received his master's degree from UM in 1964.

Bertman and his wife Sandy are the parents of four daughters -- Jan, Jodi, Lisa and Lori. The Bertmans have two grandchildren -- Sophie Faith and Isaac Stanley, the children of Emile and Lori Bertman Guirard.

The screenshot shows the LSUsports.net website interface. At the top, there's a navigation bar with links for TICKETING, GIFT CENTER, SCOREBOARD, CHAT, ACCESS EMAIL, and AD INFO. The main content area features a headline for "WOMEN'S TENNIS" and a sub-headline "Road Warriors: Lady Tigers Sweep Houston, 7-0" dated 02/10/03. Below the headline is a photograph of a tennis player in action. The article text describes a 7-0 victory over the Houston Cougars, mentioning injuries to starters Jessica Ferguson and Camila Callari. A sidebar on the left contains a menu of sports categories like Men's Basketball, Women's Basketball, Football, Baseball, Softball, etc.

Comprehensive Coverage of All 20 LSU Varsity Sports

LSUsports.net is your FREE, 24-hour Tiger sports spectacular and when you see it here, it's the official, final word from LSU. Surf the site that roars and discover:

- The most complete, up-to-date news and information on LSU Athletics
- Rosters and schedules for all Tiger teams
- Real-time statistical updates during LSU sporting events
- Live streaming audio from football, basketball, baseball and softball games and other special events
- Running scoreboard of all events
- View Tiger Stadium, Alex Box Stadium and PMAC seating online—check out your view of the field or court from the exact location of your tickets!
- Online ticketing
- Online Gift Center with LSU merchandise

