



LSU

LEGACY

NCAA Final Four
2004 • 2005 • 2006 • 2007

SEC Champions
2005 • 2006

SEC Tournament Champions
1991 • 2003



- 3 Quick Facts
- 4 2007-08 Schedule/Travel Plans
- 5 2007-08 Roster
- 6 2007-08 Outlook

9 2007 Final Four

- 10 2007 Final Four

13 This is LSU

- 14 Championship Basketball
- 16 Campus Life
- 19 CHAMPS/Community Outreach
- 20 Academic Success
- 22 Academic Center for Student-Athletes
- 24 Pete Maravich Assembly Center
- 26 Sue Gunter Complex
- 28 New Practice Facility
- 30 Athletic Training
- 32 Strength and Conditioning
- 33 Athletics Facilities
- 34 National Spotlight
- 36 LSU and the WNBA
- 38 LSU and USA Basketball
- 40 LSU Greats
- 42 Prominent LSU Alumni
- 44 City of Baton Rouge
- 45 State of Louisiana
- 46 Andonie Museum
- 47 Lady Tigers Timeline
- 50 Fast Break Club

51 Players

- 52 Sylvia Fowles
- 56 Katie Antony
- 58 Quianna Chaney
- 60 RaShonta LaBlanc
- 62 Khalilah Mitchell
- 64 Ashley Thomas
- 66 Erica White
- 68 Marian Whitfield
- 70 Meshia Williams
- 72 Kristen Morris
- 74 Allison Hightower
- 76 Latear Eason
- 77 Katherine Graham
- 78 Player Game-by-Game Statistics

81 Coaches

- 82 Van Chancellor
- 88 Bob Starkey
- 89 Yolanda Wells-Broughton
- 90 Travis Mays
- 91 Joe Carvalho/Micki Collins
- 92 Melissa Moore/Support Staff

93 Review

- 94 2006-07 Season Recap
- 97 NCAA Recap
- 100 2006-07 Results
- 101 2006-07 Statistics
- 102 Game-by-Game Statistics
- 103 Individual and Team Superlatives
- 104 2006-07 Box Scores
- 109 SEC Standings/SEC Teams
- 110 SEC Statistics
- 112 2006-07 Honors

113 Records

- 114 Individual Records
- 118 Team Records
- 119 Team Records/Opponent Records
- 120 The Last Time ...
- 122 Miscellaneous Records
- 124 Year-by-Year Leaders
- 126 Leaders by Class
- 128 SEC Tournament Records
- 130 NCAA Tournament Records
- 131 Special Games
- 132 Television Games

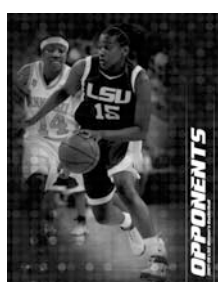

PURCHASE AN LSU MEDIA GUIDE:

- ▶ Preorder with your season ticket order form
- ▶ www.LSUsports.net/mediaguide
- ▶ Purchase from the Tiger Gift Center

133 History

- 134 Year-by-Year Results
- 141 vs. All Opponents
- 142 Sue Gunter
- 144 Coaches Records/Final Polls
- 145 NCAA Tournament History
- 146 NCAA Final Fours
- 147 AIAW Runner-up
- 148 NCAA Tournament Teams
- 154 SEC Championships
- 155 SEC Tournament Titles
- 156 Maravich Center Records
- 158 Pack the PMAC

159 Honors

- 160 National Coach/Player of the Year
- 161 All-Americans
- 169 LSU Honor Roll
- 170 First-Team All-SEC
- 171 Career 1,000 Point Scorers
- 174 Letterwinners
- 176 Uniform Numbers

177 LSU

- 178 A Championship Tradition
- 180 University Administration
- 182 Athletics Director Skip Bertman
- 183 Athletics Administration
- 184 Tiger Athletic Foundation

185 Opponents

- 186 2007-08 Opponents
- 195 SEC Tournament/NCAA Tournament
- 196 Opponents Series Records

199 Media

- 200 Media Guidelines
- 202 Media List
- 203 Sports Information
- 204 LSU Sports Radio Network
- 205 LSU Sports Television Network
- 206 LSUsports.net
- 207 LSU Sports Properties
- 208 TV/Radio Chart

Credits

- EDITOR:** Brian Miller
LAYOUT & DESIGN: Jason Feirman
 Krystal Bennett
 Peter Hoang
 Ashley Durand
COVER DESIGN: Jason Feirman
ASSISTANT EDITORS: Michael Bonnette
 Melissa Foley
 Bill Franques
 Laurie Cannon

PHOTOGRAPHY

Steve Franz, Jason Feirman, Brad Messina, Dennis Hodges, Elizabeth Oliver, Jesse Garabant, Garret Ellwood, Steve Frischling, Jame Schwaberow, Michael Short, Paul Levy, The Advocate, Travis Spradling, Arthur D. Lauck, Jennifer Abelson, J. "Rico" Clement, Bill Feig, Dan Hardesty, Jim Hudelson, LSU Gumbo, Neil Johnson, Rob Musemeche, Jim Zeitz, Prather Warren, NFL, NBA, WNBA, Nelson Chenault, Ron Berard, C.C. Lockwood, Erby Aucoin Jr., Getty Images

PRINTING

EBSCO Media - Birmingham, Ala.

© COPYRIGHT LOUISIANA STATE UNIVERSITY

The 2007-08 LSU Women's Basketball Media Guide was written by the LSU Sports Information Office and designed by the LSU Publications Office on an Apple G5 using QuarkXpress 6.5 and Adobe Photoshop CS3. All text and photo content is property of Louisiana State University and LSU Athletics and can not be reproduced without permission from the LSU Sports Information Office.

Where to See and Hear the Lady Tigers ...



Cox Sports Television (CST), the exclusive regional network for LSU sports, broadcasts multiple Lady Tigers' basketball games throughout the season. CST, which can be seen in the Baton Rouge area on Cox Cable ch. 37, delivers LSU athletics to over 1.5 million viewers in five states.

The LSU Sports Radio Network brings LSU athletics to LSU fans across the country with two 50,000-watt clear channel affiliates and three 100,000-watt FM stations. The Lady Tigers play on WTGE 107.3 in Baton Rouge.

The Geaux Zone, a subscription based online service on LSUsports.net, provides live and on-demand video archives of all women's basketball games. Audio broadcasts, as well as the official coaches radio and television shows are also available.

LSU Women's Basketball Coaching Staff

NAME	POSITION	ALMA MATER	YEAR AT LSU
Van Chancellor	Head Coach	Mississippi State, 1965	1st
Bob Starkey	Associate Head Coach		19th
Travis Mays	Assistant Coach	Texas, 1990	
Yolanda Wells-Broughton	Assistant Coach	Grambling State, 1995	1st
Joe Carvalho	Director of Basketball Operations	St. John's, 1999	8th

Sports Information

Assistant AD/SID:	Michael Bonnette	LSU '93
Senior Associate SID:	Kent Lowe	LSU-Shreveport '79
Associate SID (WBB):	Brian Miller	Northeastern (Ma.) '96
Associate SID:	Bill Franques	LSU '85
Associate SID:	Melissa Foley	LSU '97
Associate SID:	Laurie Cannon	Utah State '00
Publications Coordinator:	Jason Feirman	LSU '00
Graphic Design Coordinator:	Peter Hoang	LSU '05
Graphic Design Coordinator:	Krystal Bennett	LSU '06
Photography Coordinator:	Steve Franz	LSU '93
Administrative Secretary:	Pat Fredericks	

Electronic Media

Assistant AD/Television:	Kevin Wagner	LSU '80
Asst. Coord. of Television:	John Schiebe	Oklahoma St. '86
Television Producer:	David Landry	LSU '90

Media Information

Women's Basketball SID:	Brian Miller
SID Office Phone:	(225) 578-8226
Miller's Office Phone:	(225) 578-8204
SID Fax:	(225) 578-1861
Miller's Home Phone:	(225) 261-7941
Miller's Cell Phone:	(225) 939-0204
Miller's E-Mail Address:	bmiller@lsu.edu
LSU Website:	www.LSUsports.net
Press Row Phone:	(225) 578-8226
SID Mailing Address:	P.O. Box 25095 Baton Rouge, LA 70894-5095
Overnight Address:	Athletics Admin. Building, Fifth Floor Nicholson Drive and North Stadium Drive Baton Rouge, LA 70894

LSU Sports Radio Network

Assistant AD/Radio:	Jim Hawthorne
WBB Play-by-Play:	Patrick Wright
WBB Color:	Brian Miller
Network Address:	P.O. Box 25095 Baton Rouge, LA 70894-5095

University

Location:	Baton Rouge, La.
Founded:	1860
Enrollment:	29,317
Nickname:	Lady Tigers
Colors:	Purple & Gold
Print specifications:	Purple-PMS 268, Gold-PMS 123
Mascot:	Mike VI (live Bengal tiger)
Arena:	Pete Maravich Assembly Center
Capacity:	13,468
Year opened:	1972
All-time record in PMAC	344-88 (32 years)
Playing Floor:	Portable Wood
Conference:	Southeastern
Band:	Bengal Brass Basketball Band

Basketball Facts

Head Coach:	Van Chancellor
Career Record:	439-154 (20th year)
Record at LSU:	0-0 (1st year)
2006-2007 Record:	30-8
2006-2007 SEC Record:	10-4 (T-3rd)
2006-2007 Post-season:	NCAA Final Four
Final Rankings:	No. 12 AP/No. 4 USA Today/ESPN/Coaches
Letterwinners returning/lost:	11/1
Starters returning/lost:	5/0
All-time Record:	684-317 (32 years)
All-time SEC Record:	169-117
SEC Titles:	2 (2005, 2006)
All-time SEC Tourney Record:	25-26
SEC Tournament Titles:	2 (1991, 2003)
NCAA Tourney Appearances:	17
NCAA Tournament Record:	32-17

University Administration

President:	Dr. John V. Lombardi	Pomona College
Chancellor:	Sean O'Keefe	Loyola '77
Faculty Representative:	Ken Carpenter	Oklahoma '62

Athletics Department

Athletics Director:	Stanley "Skip" Bertman	Miami '61
Sr. Assoc. AD/SWA:	Judy Southard	Coker '70
Sr. Assoc. AD/Operations:	Verge Ausberry	LSU '90
Sr. Assoc. AD/External Affairs:	Herb Vincent	LSU '83
Assoc. AD/Internal Relations:	Bo Bahnsen	LSU '82
Assoc. AD/Operations:	Eddie Nunez	Florida '98
Assoc. AD/Business:	Mark Ewing	LSU '76
Assoc. AD/Compliance:	Bo Kerin	Tennessee '96
Assoc. AD/Student Services:	Mirian Segar	LSU '94

Athletics Dept. Phone Numbers (225 area code)

Athletics Department:	578-8100
Athletics Director:	578-3600
Senior Women's Admin.:	578-1888
Student Services:	578-4100
Marketing & Promotions:	578-6629
Business Office:	578-6783
Ticket Office:	578-2184
Women's Basketball Office:	578-6643



LSUsports.net

Visit the official web site of LSU Athletics for the latest women's basketball news, statistics, schedules, live and on demand audio, video, behind the scene feature articles.

INTRO

07 FINAL FOUR

THIS IS LSU

TIGERS

COACHES

REVIEW

RECORDS

HISTORY

HONORS

LSU

OPPONENTS

MEDIA



October

31	Lakes Truck #	Baton Rouge, La.	Wednesday	7 p.m.
----	---------------	------------------	-----------	--------

November

5	Houston Jaguars #	Baton Rouge, La.	Monday	7 p.m.
---	-------------------	------------------	--------	--------

Preseason Women's National Invitation Tournament (WNIT) *

9	LSU vs. Samford +	Baton Rouge, La.	Friday	7 p.m.
11-13	WNIT Quarterfinal + (1st Rd winners)	TBA	TBA	TBA
14-15	WNIT Semifinal +	TBA	TBA	TBA
16	WNIT Consolation Round One + (1st Rd losers)	TBA	Friday	TBA
17	WNIT Consolation Round Two +	TBA	Saturday	TBA
18	WNIT Championship +	TBA	Sunday	TBA
21	UL-Lafayette (CST)	Baton Rouge, La.	Wednesday	7 p.m.
25	at Rutgers (ESPN2)	Piscataway, N.J.	Sunday	1:30 p.m.
29	at Houston	Houston, Texas	Thursday	7 p.m.

December

2	at Tulane	New Orleans, La.	Sunday	4 p.m.
16	at Louisiana Tech	Ruston, La.	Sunday	2 p.m.

Caribbean Classic ^

18	vs. Illinois-Chicago ^	Cancun, Mexico	Tuesday	TBA
19	vs. Miami (Fla.) ^	Cancun, Mexico	Wednesday	TBA
28	at Middle Tennessee State	Murfreesboro, Tenn.	Friday	7 p.m.
30	New Orleans (CST)	Baton Rouge, La.	Sunday	2 p.m.

January

3	at Florida State	Tallahassee, Fla.	Thursday	6 p.m.
10	at Arkansas *	Fayetteville, Ark.	Thursday	7 p.m.
13	Vanderbilt * (SEC-TV)	Baton Rouge, La.	Sunday	4 p.m.
20	Mississippi State * (CST)	Baton Rouge, La.	Sunday	2 p.m.
24	at Auburn *	Auburn, Ala.	Thursday	6 p.m.
27	at Kentucky * (SEC-TV)	Lexington, Ky. (Rupp Arena)	Sunday	1:30 p.m.
31	South Carolina *	Baton Rouge, La.	Thursday	7 p.m.

February

3	at Florida * (SEC-TV)	Gainesville, Fla.	Sunday	11 a.m.
7	at Alabama *	Tuscaloosa, Ala.	Thursday	6 p.m.
10	Georgia * (ESPN2)	Baton Rouge, La.,	Sunday	1 p.m.
14	at Tennessee * (SEC-TV)	Knoxville, Tenn.	Thursday	6 p.m.
17	Ole Miss *	Baton Rouge, La.	Sunday	2 p.m.
21	Kentucky * (CST)	Baton Rouge, La.	Thursday	7 p.m.
25	Connecticut (ESPN2)	Baton Rouge, La.	Monday	6 p.m.
28	Arkansas * (CST)	Baton Rouge, La.	Thursday	7 p.m.

March

2	at Mississippi State * (SEC-TV)	Starkville, Miss.	Sunday	2:30 p.m.
6-9	SEC Tournament	Nashville, Tenn.	Thurs.-Sun.	TBA

* - Southeastern Conference games; # - Exhibition game; + - Preseason WNIT; ^ - Caribbean Classic in Cancun, Mexico; CST - Cox Sports Television; SEC-TV - aired on Fox Sports Net; All times Central; subject to change.

2008 NCAA Women's Basketball Tournament

First and Second Rounds March 22 and 24, 2008

Pete Maravich Assembly Center
Baton Rouge, La.
Hosted by LSU
Price: \$38 Adult; \$23 Youth

FOR TICKETS CONTACT THE LSU TICKET OFFICE:
(225) 578-2194 or (800) 960-TKTS



Travel Plans

Rutgers - Nov. 25

Depart: Nov. 24, Charter flight
Return: After game, Charter flight
Hotel: Hilton East Brunswick
3 Town Center Blvd.
(732) 828-2000

Houston - Nov. 29

Depart: Nov. 28, Charter bus
Return: After game, Charter bus
Hotel: Houston Marriott Medical Center
6580 Fannin Street
(713) 796-0080

Tulane - Dec. 2

Depart: Dec. 1, Charter bus
Return: After game, Charter bus
Hotel: New Orleans Marriott
555 Canal Street
(504) 581-1000

Louisiana Tech - Dec. 16

Depart: Dec. 15 - Charter bus
Return: Bus to Houston to depart for Cancun
Hotel: Fairfield Inn and Suites
1707 Roberta Ave
(318) 251-9800

Caribbean Classic - Dec. 18-19

Depart: Dec. 17, Commercial flight
Return: Dec. 20, Commercial flight
Hotel: Moon Palace Resort
Carretera Cancun-Chetumal
(800) 635-1836

Middle Tennessee - Dec. 28

Depart: Dec. 27, Charter flight
Return: After the game, Charter flight
Hotel: Doubletree Murfreesboro
1850 Old Fort Parkway
(615) 895-5555

Florida State - Jan. 3

Depart: Jan. 2, Charter bus
Return: After game, Charter bus
Hotel: Doubletree Tallahassee
101 South Adams Street
(850) 224-5000

Arkansas - Jan. 10

Depart: Jan. 9, Charter flight
Return: After game, Charter flight
Hotel: Holiday Inn-Springdale
1500 South 48th Street
(479) 751-8300

Auburn - Jan. 24

Depart: Jan. 23, Charter bus
Return: After game, Charter bus
Hotel: Auburn-Opelika Marriott
3700 Sunbelt Parkway
(334) 737-2121

Kentucky - Jan. 27

Depart: Jan. 26, Charter flight
Return: After game, Charter flight
Hotel: Hyatt Regency-Lexington
400 W Vine Street
(859) 253-1234

Florida - Feb. 3

Depart: Feb. 2, Charter flight
Return: After game, Charter flight
Hotel: Hilton University
1714 SW 34th Street
(352) 371-3600

Alabama - Feb. 7

Depart: Feb. 6, Charter bus
Return: After game, Charter bus
Hotel: Four Points Sheraton
320 Paul Bryant Drive
(205) 752-3200

Tennessee - Feb. 14

Depart: Feb. 13, Charter flight
Return: After game, Charter flight
Hotel: Crown Plaza - Knoxville
401 Summit Hill Drive
(865) 522-2600

Mississippi State - March 2

Depart: March 1, Charter bus
Return: After game, Charter bus
Hotel: Comfort Suites
801 Russell Street
(662) 324-9595

SEC Tournament - Mar. 6-9

Depart: TBD, Charter flight
Return: TBD, Charter flight
Hotel: Sheraton Nashville Downtown
(614) 259-2000



Numerical Roster

NO.	NAME	POS.	HT.	CL./EXP.	HOMETOWN/HIGH SCHOOL(PREVIOUS SCHOOL)
1	Katherine Graham	G	5-11	Fr./HS	Birmingham, Ala./Ramsay HS
3	Latear Eason	G	5-8	Fr./HS	Chicago, Ill./John Hope Academy
4	Katie Antony	G	5-10	Sr./1L	Anacoco, La./Anacoco HS/Vanderbilt
5	Erica White	G	5-3	Sr./3L	Jacksonville, Fla./Ribault HS
10	Khalilah Mitchell	G	5-11	Sr./3L	New Orleans, La./St. Mary's HS
12	RaShonta LeBlanc	G	5-7	Sr./3L	Port Arthur, Texas/Memorial HS
15	Quianna Chaney	G	5-11	Sr./3L	Baton Rouge, La./Southern Lab HS
23	Allison Hightower	G	5-10	So./1L	Arlington, Texas/Juan Seguin HS
24	Marian Whitfield	G	5-9	Sr./3L	Augusta, Ga./Glenn Hills HS
25	Mesha Williams	C	6-3	Sr./1L	St. Louis, Mo./Gateway Tech HS/Moberly CC
34	Sylvia Fowles	C	6-6	Sr./3L	Miami, Fla./Edison HS
44	Kristen Morris	F	6-2	Jr./2L	Lathrup Village, Mich./Detroit Country Day School
54	Ashley Thomas	F	6-0	Sr./3L	Stone Mountain, Ga./Stephenson HS

Alphabetical Roster

NO.	NAME	POS.	HT.	CL./EXP.	HOMETOWN/HIGH SCHOOL(PREVIOUS SCHOOL)
4	Katie Antony	G	5-10	Sr./1L	Anacoco, La./Anacoco HS/Vanderbilt
15	Quianna Chaney	G	5-11	Sr./3L	Baton Rouge, La./Southern Lab HS
3	Latear Eason	G	5-8	Fr./HS	Chicago, Ill./John Hope Academy
34	Sylvia Fowles	C	6-6	Sr./3L	Miami, Fla./Edison HS
1	Katherine Graham	G	5-11	Fr./HS	Birmingham, Ala./Ramsay HS
23	Allison Hightower	G	5-10	So./1L	Arlington, Texas/Juan Seguin HS
12	RaShonta LeBlanc	G	5-7	Sr./3L	Port Arthur, Texas/Memorial HS
10	Khalilah Mitchell	G	5-11	Sr./3L	New Orleans, La./St. Mary's HS
44	Kristen Morris	F	6-2	Jr./2L	Lathrup Village, Mich./Detroit Country Day School
54	Ashley Thomas	F	6-0	Sr./3L	Stone Mountain, Ga./Stephenson HS
5	Erica White	G	5-3	Sr./3L	Jacksonville, Fla./Ribault HS
24	Marian Whitfield	G	5-9	Sr./3L	Augusta, Ga./Glenn Hills HS
25	Mesha Williams	C	6-3	Sr./1L	St. Louis, Mo./Gateway Tech HS/Moberly CC

Coaching Staff

Head Coach:	Van Chancellor (Mississippi State, 1965)
Associate Head Coach:	Bob Starkey
Assistant Coach:	Travis Mays (Texas, 1990)
Assistant Coach:	Yolanda Wells-Broughton (Grambling State, 1995)
Director of Basketball Operations:	Joe Carvalhido (St. John's, 1999)
Athletics Trainer:	Micki Collins (Nebraska, 2000)

Pronunciation Guide

3	Latear Eason	La-TEE-ah
4	Katie Antony	an-TONY
10	Khalilah Mitchell	kah-LIL-la
12	RaShonta LeBlanc	rah-SHON- tay LAY-blank
15	Quianna Chaney	KEY-on-ah
25	Mesha Williams	MEE-sha
34	Sylvia Fowles	fouls

By Class

Seniors (9)

Katie Antony
Khalilah Mitchell
Marian Whitfield
Quianna Chaney
Sylvia Fowles
RaShonta LaBlanc
Ashley Thomas
Erica White
Mesha Williams

Junior (1)

Kristen Morris

Sophomore (1)

Allison Hightower

Freshmen (2)

Katherine Graham
Latear Eason

Geographical Breakdown

Louisiana (3)

Baton Rouge (1)
Quianna Chaney

New Orleans (1)

Khalilah Mitchell

Anacoco (1)

Katie Antony

Alabama (1)

Katherine Graham

Florida (2)

Sylvia Fowles
Erica White

Georgia (2)

Ashley Thomas
Marian Whitfield

Illinois(1)

Latear Eason

Michigan (1)

Kristen Morris

Texas (2)

Allison Hightower
RaShonta LeBlanc

Missouri (1)

Mesha Williams



INTRO

07 FINAL FOUR

THIS IS LSU

TIGERS

COACHES

REVIEW

RECORDS

HISTORY

HONORS

LSU

OPPONENTS

MEDIA





Seniors

NO.	NAME	POS.	HT.	CL.	PPG	RPG	APG	NOTES
5	Erica White	G	5-3	Sr.	8.2	3.5	4.3	Named third-team All-Louisiana
12	RaShonta LeBlanc	G	5-7	Sr.	6.1	2.8	3.1	Started all 38 games
15	Quianna Chaney	G	5-11	Sr.	11.8	2.8	2.3	Second-team All-SEC
34	Sylvia Fowles	C	6-6	Sr.	16.9	12.6	2.1*	Kodak All-American/First-team All-SEC
54	Ashley Thomas	F	6-0	Sr.	4.7	4.0	1.1#	Has started 55 games in her career
4	Katie Antony	G	5-10	Sr.	2.9	1.5	0.8	Shot 80.6 percent from the free throw line
10	Khalilah Mitchell	G	5-11	Sr.	2.1	1.5	1.4	Collected 26 steals in 30 games
24	Marian Whitfield	G	5-9	Sr.	2.7	1.0	0.5	Shot 75.0 percent from the free throw line
25	Mesha Williams	C	6-3	Sr.	2.8	2.4	0.6*	Played in 30 games

When Van Chancellor was hired as the fifth head coach in LSU women's basketball history last April, he was already thinking about an opportunity to play for a national championship.

Chancellor took over a Lady Tigers program that has advanced to the NCAA Final Four in each of the last four seasons and he believes his team of nine seniors, a junior, a sophomore and two freshman can not only lead him to the Final Four, but also to a national title.

"I'm not going to take us anywhere. This team will take us there," Chancellor said. "My job is to make them get in that position and believe in themselves. I think we're there. We just have to perform. If we can get there, we are going to perform because I think one of my assets is getting them in pressure games and getting them to relax a little bit."

Chancellor, a four-time WNBA world champion and 2004 Olympic gold medal coach, still has a spot in his trophy case for a NCAA title. It is just about the only thing the Hall of Fame coach has left to accomplish in his career that has

spanned three decades.

Chancellor, who coached Ole Miss to 439 wins in 19 years in Oxford before heading to the WNBA's Houston Comets, has the right cast to accomplish his and his team's goal.

LSU returns all five starters and six non-starters from a team that posted a 30-8 overall record in 2006-07 and reached the Final Four in Cleveland.

"Anytime you can get a team that is experienced is a good thing," Chancellor said. "They have been there. They will have experienced every difficult situation we will face this season. I has always said give me good players that are experienced. If I can't have experience, I'd rather have good players."

Seniors

The experienced seniors, led by returning starters Sylvia Fowles, Quianna Chaney, Erica White, Ashley Thomas and RaShonta LeBlanc have collected 94 wins to go with just 15 losses during their career at LSU. A career that includes three Final Four appearances and two Southeastern Conference regular season titles.

Fowles, a 6-6 center from Miami, Fla., earned Kodak All-American honors last season and was first-team All-SEC after posting 16.9 points and 12.6 rebounds per game.

"The history of my coaching career, going back to the Jennifer Gillom days at Ole Miss, is to make sure to get the ball to one of our best players. Sylvia Fowles is not only one of our best players, but she is one of the best in the country," Chancellor said.

Chaney, a 5-11 guard from Baton Rouge, was a second-team All-SEC selection last season after averaging 11.8 points, 2.8 rebounds and 2.3 assists per game.

White, a 5-3 point guard from Jacksonville, Fla., averaged 8.2 points, 3.5 rebounds and a team-high 4.3 assists per outing, while LeBlanc a 5-7 guard from Port Arthur, Texas, scored 6.1 points and dished out 3.1 assists per contest.

Thomas, a 6-0 forward averaged 4.7 points and 4.0 rebounds a year ago.

LSU also gets a great deal of experience from the other four seniors.

Katie Antony, a 5-10 guard from Anacoco, La., averaged 2.9 points and 1.5 rebounds last year in 24 games.

Khalilah Mitchell, a 5-11 guard from New Orleans, La., posted 2.1 points, 1.5 rebounds and 1.4 assists in 30 games.

Marian Whitfield, a 5-9 guard from Augusta, Ga., averaged 2.7 points and 1.0 rebound per game in 22 appearances, while Mesha Williams, a 603 post player from St. Louis, Mo., scored 2.8 points





Juniors

NO.	NAME	POS.	HT.	CL.	PPG	RPG	APG	NOTES
44	Kristen Morris	F	6-2	Jr.	2.5	1.9	0.4*	Played in 26 games

Sophomore

NO.	NAME	POS.	HT.	CL.	PPG	RPG	APG	NOTES
23	Allison Hightower	G	5-10	So.	6.2	2.3	1.6	Freshman All-SEC

Freshmen

NO.	NAME	POS.	HT.	CL.	HOMETOWN	HIGH SCHOOL/PREVIOUS SCHOOL
1	Katherine Graham	G	5-11	Fr./HS	Birmingham, Ala.	Ramsay HS
3	Latear Eason	G	5-8	Fr./HS	Chicago, Ill.	John Hope Academy

Preseason Polls

Lindy's

1.	Tennessee
2.	Connecticut
3.	Rutgers
4.	Maryland
5.	LSU
6.	Oklahoma
7.	North Carolina
8.	Duke
9.	Texas A&M
10.	Stanford

Athlon Sports

1.	Connecticut
2.	LSU
3.	Tennessee
4.	Rutgers
5.	Maryland
6.	Georgia
7.	Stanford
8.	California
9.	Texas A&M
10.	North Carolina

Women's Basketball Magazine

1.	Connecticut
2.	Tennessee
3.	LSU
4.	Maryland
5.	Rutgers
6.	Georgia
7.	Texas A&M
8.	Stanford
9.	North Carolina
10.	Duke

and grabbed 2.4 rebounds in 30 games last season.

"It is not difficult what so ever to inherit nine seniors," Chancellor said. "The difficult part will be replacing those nine seniors a year from now. Having nine seniors means we have a great deal of experience on this team. All nine of those players have been at part of Final Four teams."

Juniors

LSU's lone junior, Kristen Morris, also brings experience and depth to the team.

Morris, a 6-2 forward from Lathrup Village, Mich., averaged 2.5 points and 1.9 rebounds per game last season and have seen action in 53 games in her career with a 2.5 points-per-game and 2.1 rebounds-pe-game average.

Sophomore

Allison Hightower, the lone sophomore on the team, played in all 38 games last season and started twice. Hightower, a 5-10 guard from Arlington, Texas, scored 6.2 points and grabbed 2.3 rebounds per game on her way to earning a spot on the Freshman All-SEC team.

Freshmen

LSU adds freshmen Katherine Graham and Latear Eason to the the experienced upperclassmen.

Graham, a 5-11 guard from Birmingham, Ala., won 126 games and four state titles at Ramsay High School.



Chancellor

Eason, a 5-8 guard from Chicago, Ill., posted 19.3 points, 4.0 assists and 2.5 steals during her career at John Hope Academy.

"I don't think there is any doubt Latear Eason will help at the point guard position and Katherine Graham gives us more flexibility to give more help from the outside," Chancellor added. "I know these young kids will be able to learn a lot for the senior group that we have."

Schedule

The Lady Tigers will put the experience to the test early and often during the 2007-08 season.

LSU opens the season in the preseason WNIT along with 2006 National Champion Maryland, Notre Dame and Michigan State, followed by a trip to Rutgers in late November.

The Lady Tigers also travel to Louisiana Tech, Middle Tennessee State and Florida State and host Connecticut in addition to the SEC schedule.

"As long as we are playing teams like Connecticut and Rutgers and the have chance of facing ranked teams in the WNIT, that will get us ready to play in the SEC," Chancellor said. "You need a perfect mixture of teams that are really, really strong like what our schedule has."

INTRO

07 FINAL FOUR

THIS IS LSU

TIGERS

COACHES

REVIEW

RECORDS

HISTORY

HONORS

LSU

OPPONENTS

MEDIA





LEVEL THE PLAYING FIELD TODAY. LEVEL THE BOARDROOM TOMORROW. 

[NIKEWOMEN.COM](http://nikewomen.com)



2007 FINAL FOUR

2007-08 LSU Women's Basketball



The Lady Tigers hoist the Fresno Regional Championship trophy, clinching their fourth consecutive NCAA Final Four berth.



2007 Final Four



Cleveland Rocks

(Above) 2007 NCAA Final Four banners adorn the windows and streets of Cleveland and the QuickenLoans Arena.

(Right) Erica White

(Below) Allison Hightower high fives a young Lady Tigers fan prior to the departure to Cleveland from Baton Rouge.



Head Coaches Les Miles and D-D Breaux were on hand to send the Lady Tigers off.



The Lady Tigers board the charter flight to Cleveland.



Sylvia Fowles was selected to the Kodak All-American team.



Quianna Chaney signs autographs in the concourse of the QuickenLoans Arena.

Salute Dinner



Rock & Roll

Cleveland used a Rock & Roll theme along with a guitar logo. The annual Salute Dinner used the theme and logo to its fullest, using character actors to play rock and roll legends like Elvis.



Final Four Frenzy

Press & Practice

Sylvia Fowles and Erica White address the media during the press conference the day prior to the National Semifinal game (upper left). Acting head coach Bob Starkey watches the open practice at QuickenLoans Arena (left). The practice session was open to the public (bottom left and below). Athletics Director Skip Bertman chats with Mike the Tiger and the Bengal Brass Basketball Band during the open practice session at the arena (right).



INTRO
07 FINAL FOUR
THIS IS LSU
TIGERS
COACHES
REVIEW
RECORDS
HISTORY
HONORS
LSU
OPPONENTS
MEDIA



Sensational Sendoff

The Bengal Brass Basketball Band and loyal fans cheered the Lady Tigers at the hotel lobby in Cleveland prior to tipoff of the NCAA Final Four matchup.

Pregame Rally



Tipoff!

Acting head coach Bob Starkey and the Lady Tigers battled Rutgers in the NCAA Final Four.

Game Time!





THIS IS LSU

2007-08 LSU Women's Basketball



LSU celebrates the Fresno Regional championship that sent them to a fourth straight NCAA Final Four.

Championship BASKETBALL





The Trophy Case

National Coach of the Year

Pokey Chatman - 2004 • 2005



Lieberman Award
Temeka Johnson 2005

National Player of the Year

Seimone Augustus - 2005 • 2006



State Farm Wade Trophy
Seimone Augustus 2005 • 2006

National Point Guard of the Year

Temeka Johnson - 2005



Associated Press
Seimone Augustus 2005 • 2006



Wooden Award
Seimone Augustus 2005 • 2006



Honda Award
Seimone Augustus 2005 • 2006



USBWA Player Award
Seimone Augustus 2005



Senior C.L.A.S.S. Award
Seimone Augustus 2006



Black Coaches Association
Pokey Chatman 2004 • 2005



Russell Athletic/WBCA
Pokey Chatman 2005



Naismith Award
Pokey Chatman 2005



Victor Award
Pokey Chatman 2005



USBWA Coach Award
Pokey Chatman 2005



LSU's Memorial Tower (main photo) was one of the first structures completed on the present campus and sits east of the quadrangle (inset). It represents the University as a memorial to those who gave their lives during World War I. Although it currently houses the LSU Anglo-American Art Museum, plans are in process to return Memorial Tower to a military museum as originally intended.

Campus LIFE



Location: Baton Rouge, La.
Founded: January 2, 1860
Enrollment: 29,317
President: Dr. William Jenkins
Major Fields for Bachelor's Degrees: 72
Major Fields for Master's Degrees: 72
Major Fields for Doctoral Degrees: 54

Louisiana State University and Agricultural & Mechanical College has, throughout its 144-year history, served the people of Louisiana, the region, the nation, and the world. LSU is creating a revolution, one of pervasive change and advancement. For the past five years, the focus of the LSU community has been an increased commitment to excellence. Our progress has been dramatic and shows no sign of stopping.

Having witnessed many of yesterday's possibilities become today's tangible realities, the LSU community set forth to capitalize on its success. The goal was to improve our standing as a nationally competitive flagship university. Following intense discussions among the LSU Board of Supervisors, campus administrators, faculty, and student leaders, the objectives required to reach this status crystallized, providing the impetus for LSU's National Flagship Agenda.



Newsweek magazine named Louisiana State University the "Most Diverse" school in the nation in the Sept. 3, 2003, issue. The enrollment consists of 24 percent minority students.

Why LSU?

Bradie James

Linebacker (1999-2002)
Dallas Cowboys member



"I was basically an in-state guy and had always thought about going to LSU for football and to get a good education. I made a lot of visits to different schools in my selection process, but everything always pointed toward LSU. My heart and my family guided me in that direction not just for the athletics, but for the academics as well. From top to bottom LSU has good people from the coaches on down the line."

"It was really quite an honor to be able to play for LSU. Being from Lockport, everybody down there is a big LSU fan. Once I graduated from high school and had to make the decision where I was going to play, LSU was the obvious choice because I had grown up an LSU fan and it was a place where my family could watch me play. LSU really helped me grow both as a player and a person. I have nothing but fond memories of the place."



Tommy Hodson

Quarterback (1986-89)
All-SEC

"I had a lot of choices coming out of high school, but when I visited LSU it was different. It felt like a family with the coaches and the players. LSU was the best place for me to go. It had everything I wanted, both football and academically. The atmosphere and the coaches made me feel very comfortable around them as well as the academic people and everybody involved with the program. I was from down the road in Louisiana and could have gone anywhere to school, but I chose to stay close to home."



Jarvis Green

Defensive End (1998-01)
New England Patriots member

"As far back as I can remember (riding bicycles, playing little league baseball), I have literally bled purple and gold. It never crossed my mind that there was anywhere else to go other than LSU. The experiences and relationships that I developed at LSU have been an integral part of my life. No other colleges existed in my mind. I am fortunate to have attended a place that I considered a dream and look forward to my association with the University until the day I die."



David Toms

2001 PGA Champion
and LSU Graduate

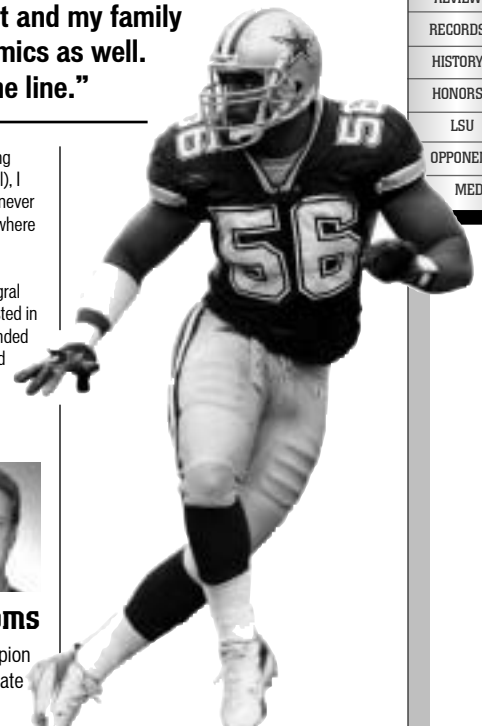

College of Agriculture
Agricultural Business (B.S.)
Agribusiness Finance
Agribusiness Management
International Marketing
Animal, Dairy, & Poultry Sciences (B.S.)
Animal Sciences
Dairy Foods Technology
Dairy Production
Poultry Sciences
Preveterinary Medicine-Animal
Preveterinary Medicine-Dairy
Preveterinary Medicine-Poultry
Science & Technology-Animal Science
Science & Technology-Dairy Science
Science & Technology-Poultry Science
Environmental Management Systems (B.S.)
Environmental Science
Policy Analysis
Resource Conservation
Family, Child, & Consumer Sciences (B.S.)
Consumer Science
Human Services Management
Food Science & Technology (B.S.)
Food Business/Marketing
Food Chemistry & Analysis
Food Processing & Technology
Food Safety/Applied Microbiology
Forestry (Forest Management) (B.S.F.)
Ecological Restoration
Forest Products
Forest Resource Management
Nutritional Sciences (B.S.)
Dietetics
Nutritional Sciences/Premedical
Plant & Soil Systems (B.S.)
Agricultural Pest Management-Entomology
Agricultural Pest Management-Plant
Pathology
Crop Management
Horticultural Science
Ornamentals, Oleiculture, & Pomology
Soil Science
Turfgrass Management
Urban Entomology
Textiles, Apparel, & Merchandising (B.S.)
Apparel Design
Merchandising
Textile Science
Vocational Education (B.S.)
Adult, Extension, International Education
Agricultural Education

Business Education
Career Development
Home Economics Education
Human Resource Leadership and
Development
Industrial Education
Training & Development
Wildlife & Fisheries (B.S.)
Aquaculture
Conservation Biology
Fishes
Preveterinary Medicine-Wildlife & Fisheries
Wetland Science
Wildlife Ecology
Wildlife Law Enforcement

College of Art & Design
Architecture (B.Arch.)
Interior Design (B.I.D.)
Landscape Architecture (B.L.A.)
Studio Art (B.F.A.)
Ceramics
Graphic Design
Jewelry/Metalsmithing
Painting
Photography
Printmaking
Sculpture

College of Arts & Sciences
Anthropology (B.A.)
Communication Disorders (B.A.)
Communication Studies (B.A.)
Economics (B.A.)
English (B.A.)
Creative Writing
Literature
Secondary Education-English
Writing & Culture
French (B.A.)
French & Francophone Cultural Studies
French & Francophone Political Studies
International Business
International Studies
Literary Studies
Secondary Education-French
General Studies (B.G.S.)
Geography (B.A. & B.S.)
German (B.A.)
History (B.A.)
Secondary Education-History
International Studies (B.A.)

Africa & the Middle East
Asia
Europe
Global Studies
Latin America
Russia & Central Asia
Latin (B.A.)
Liberal Arts (B.A.)
African & African American Studies
Art History
Studio Art
Mathematics (B.S.)
Actuarial Science
Applied/Discrete Mathematics
Applied Mathematics/Communications
Engineering
Computer Science
Mathematics
Secondary Education-Mathematics
Philosophy (B.A.)
Religious Studies
Political Science (B.A.)
Psychology (B.A. & B.S.)
Russian Area Studies (B.A.)
Sociology (B.A.)
Applied Sociology
Criminology
Rural Sociology
Spanish (B.A.)
Secondary Education-Spanish
Women's & Gender Studies (B.A.) College
of Basic Sciences
Biochemistry (B.S.)
Biological Sciences (B.S.)
Marine Biology
Secondary Education-Biology
Chemistry (B.S.)
Biological Chemistry
Chemical Physics
Chemistry
Chemistry and a Second Discipline
Environmental Chemistry
Materials
Polymers
Preprofessional Chemistry
Secondary Education-Chemistry
Computer Science (B.S.)
Geology (B.S. Geol.)
Environmental Geology
Geology
Microbiology (B.S.)
Physics (B.S.)

Astronomy
Medical Physics
Physics
Physics and a Second Discipline
Secondary Education-Physics

E. J. Ourso College of Business
Accounting (B.S.)
Management Accounting
Economics (B.S.)
Empirical Economic Analysis
Finance (B.S.)
General Business Administration (B.S.)
Business Administration-Prelaw
Business & Public Administration
Information Systems & Decision Sciences
(B.S.)
International Trade & Finance (B.S.)
Empirical Economics Analysis
Management (B.S.)
Entrepreneurship
Human Resource Management
Management
Marketing (B.S.)

College of Education
Early Childhood Education: PK-3 Teacher
Certification (B.S.)
Elementary Grades Education (B.S.)
Four-Year Teacher Certification, Grades 1-6
Holmes Certification
Kinesiology (B.S.)
Athletic Training
Fitness Studies
Health & Physical Education Teacher
Certification
Human Movement Science
Sports Studies
Secondary Education (B.S.)
Art

College of Engineering
Biological Engineering (B.S.B.E.)
Chemical Engineering (B.S.Che.E.)
Civil Engineering (B.S.C.E.)
Computer Engineering (B.S.E.E.)
Construction Management (B.S.C.M.)
Electrical Engineering (B.S.E.E.)
Environmental Engineering (B.S.Env.E.)
Industrial Engineering (B.S.I.E.)
Mechanical Engineering (B.S.M.E.)
Petroleum Engineering (B.S.P.E.)

**Manship School of Mass
Communication**
Mass Communication (B.A.M.C.)
Advertising
Electronic Media
Journalism
Political Communication
Public Relations

College of Music & Dramatic Arts
Music (B.A.)
Music (B.M.)
Brass
Composition
Harp
Organ
Percussion
Piano Pedagogy
Piano Performance
String
Voice
Woodwind
Music Education (B.M.Ed.)
Instrumental
Vocal
Theatre (B.A.)
Arts Administration
Design/Technology
Literature, History, & Theory
Performance
Theatre Studies

Preprofessional Programs * (Nondegree)
Allied Health Programs
Dental Hygiene
Dental Laboratory Technology
Ophthalmic Medical Technology
Physician's Assistant
Premedical Technology
Prenursing
Preoccupational Therapy
Prephysical Therapy
Rehabilitation Counseling
Respiratory Therapy

* The final two-three years of these preprofessional programs are offered by the LSU Health Sciences Center and/or other medical schools. These are nondegree programs.

Amenities

- ▶ Dining Halls
- ▶ Weekly Housekeeping
- ▶ Cable Television
- ▶ High-Speed Internet
- ▶ Mail Service
- ▶ Card Access
- ▶ Facility Repairs
- ▶ Security
- ▶ Telephone Services
- ▶ Furnished
- ▶ Washer/Dryer
- ▶ Microwave



Campus APARTMENTS

The Tigers' Home Away From Home

Above is the new West Campus apartments, co-ed dormitories that include furnished rooms with connecting suites and e-mail workstations in the lobby, all within a short walk from the dining hall.

Career Development

"My experience as a student-athlete at LSU prepared me well for the personal and professional life I enjoy today."

Celeste Gehring, Center (1994-1997)
Management - Fox Sports Net

Being a part of the LSU athletics involves more than simply playing in front of thousands of crazed Tiger fans and national television audiences. LSU provides an opportunity to achieve athletic success while also getting a head start on the most important game of all - the game of life.

The LSU athletics department has a longstanding internal summer jobs program that aggressively seeks opportunities to help place its players in career-developing positions within the community. Every LSU student-athlete that wants to get a leg up on their future has the opportunity to work during the summer with the goal to help them earn valuable experience.

LSU student-athletes are expected to be extremely active in utilizing the career development resources readily available to them.

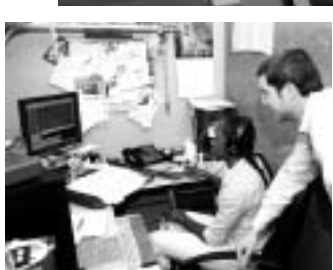

Ashley Thomas (top) and Katie Antony (bottom) interned this past summer at local Baton Rouge businesses.

Community OUTREACH

The Shaquille O'Neal CHAMPS/Life Skills Program

The Community Service aspect does not only serve to enhance a student-athletes college experience, but also serves to expand character. Players not only gain a strong sense of self-worth, but also experience personal satisfaction and growth from volunteering and community service activities. More importantly are the benefits that the community receives. It enables the community to gain an enormous advantage in feeling that they have a "partnership" with LSU student-athletes.

LSU student-athletes participate in a variety of community service projects including reading in schools, nursing home visits, hospital pediatric ward visits, speaking engagements and more in East Baton Rouge Parish.

What is CHAMPS?

The Shaquille O'Neal CHAMPS/Life Skills program was developed by the NCAA to help prepare student-athletes for the challenges of life beyond the playing field. Through workshops, service projects, and social events, CHAMPS, an acronym for Challenging Athletes Minds for Personal Success, brings LSU student-athletes information that will prepare them for the biggest game of all - the game of life!



How Can CHAMPS Help?

By focusing on "real life" skills and personal development, the CHAMPS Program not only assists the student-athletes with meeting daily challenges, but also enhances student-athlete's growth in their college years and beyond.

CHAMPS at LSU

The CHAMPS/Life Skills program at LSU is operated out of the Cox Communications Academic Center for Student-Athletes, and the focus of the program is on five commitments viewed as critical to personal growth:

- Academic Excellence
- Athletic Excellence
- Career Development
- Personal Development
- Community Service



Mike Mallet

Director for the
CHAMPS/Life Skills program



Jade Jenkins

Assistant Director for the
CHAMPS/Life Skills program



This past summer the Lady Tigers along with NBA superstar Shaquille O'Neal (above) participated in the building of a playground at a local Baton Rouge elementary school.



"As a Lady Tiger I have been part of some special moments. Going to Final Fours and winning SEC Championships are great memories but nothing will surpass the thrill of walking across the stage to pick up my diploma."

- Khalilah Mitchell
2007 LSU graduate



Academic SUCCESS

The Cox Communications Academic Center for Student-Athletes is responsible for overseeing the educational development and progress toward graduation for all student-athletes. The staff acts as a liaison between the student-athlete and the academic communities and insures that student-athletes comply with academic rules established by the University, NCAA and Southeastern Conference. The staff also coordinates academic programs designed to assist student-athletes in acquiring a quality education.

Academic Staff



Tomas Jimenez
Executive Director



Tim Boyle
Associate Director



John Allen
Associate Director



Tommy Powell
Associate Director



Dr. Mary Boudreaux
Associate Director



Derek Cowherd
Assistant Director



Jason Fountain
Director of Directed Studies



Carole Walker
Associate Director



Leah Saal
Learning Specialist



Jennifer Timmer
Learning Specialist



Kristin Price
Learning Specialist



Dr. Tommy Karam
Director - Communications Lab

Academic Support

The goal for each student-athlete is to reach and receive the highest-quality education and degree. The responsibility of the academic center is to oversee the educational development and progress toward graduation for all student-athletes.

- Tutoring
- Career Counseling and Development
- Comply with academic rules established by LSU, the NCAA and SEC
- Time Management
- Study Skills

SEC Academic Honor Roll



1999
Ashley Bankston
Marie Ferdinand
Katrina Hibbert
Stacey Newton

2000
Angelia Crockett

2001
Kisha James
Allison Weiner

2002
Stacey Newton
Ke-Ke Tardy
Allison Weiner

2003
Ke-Ke Tardy
Patty Hanten
Kisha James

2004
Wendlyn Jones
Florence Williams
Khalilah Mitchell *

2005
Hanna Biernacka
Khalilah Mitchell
RaShonta LeBlanc *
Ashley Thomas *
Erica White *

2006
RaShonta LeBlanc
Ashley Thomas
Katie Antony
Quianna Chaney

2007
Katie Antony
Quianna Chaney
Kristen Morris
Ashley Thomas
Erica White

* - freshman team



Success in the Classroom

50%

50 percent of student-athletes recorded a grade point average of 3.0 or higher.

207

Student-athletes had a grade point average of 3.0 or higher

79

Student-athletes had a 3.5 or higher grade point average

28

Student-athletes had perfect 4.0 grade point averages

7

Teams had a 3.0 or higher semester grade point average

Graduates Since 1990

Seimone Augustus
Christina Ball
Ashley Bankston
Carla Berry
April Brown
Tarleshia Brown
Cassidy Buck
Stacey Carter
Quianna Chaney
Aga Cieslak
Tara Curtis
LaTasha Dorsey
Miriam Farr
Marie Ferdinand
Cornelia Gayden
Celeste Gehring
Kristen Graves
Toni Gross

Vanessa Hackett
Patty Hanten
Barbara Henderson
Katrina Hibbert
Keia Howell
Temeka Johnson
Dana Kohn
Julie Lewis
Mary Lewis
Melody Lormand
Khalilah Mitchell
Stacey Newton
Candice Porter
Elaine Powell
Stacy Smith
Lora Stewart
Ke-Ke Tardy
Tosha Walker

Allison Weiner
Crystal White
DeTrina White
Wendi Widdle
Florence Williams
Andrea Williams
Tillie Willis ▶



INTRO

07 FINAL FOUR

THIS IS LSU

TIGERS

COACHES

REVIEW

RECORDS

HISTORY

HONORS

LSU

OPPONENTS

MEDIA





Bo Campbell Auditorium

The 1,000-seat auditorium is used through the year as a classroom and lecture hall. Each seat in the auditorium has space for a laptop and a modem hookup, providing each student unlimited learning opportunities. The auditorium also contains a movie theatre size screen to aid professors with lectures and classroom activities.

COX COMMUNICATIONS

Academic Center FOR STUDENT-ATHLETES

Study Area

Included in the 54,000 square feet of the Academic Center are individual study areas as well as 14 private computer rooms for student-athletes to work one-on-one with tutors or by themselves.



The Library

The library provides a perfect setting for individual study, or with a tutor as a group.

Computer Stations

Throughout the Academic Center are 75 computer stations, providing student-athletes with a quiet working environment for research, writing and studying.



A \$15 million renovation to the Gym Armory in 2002 not only made it among the nation's premier academic centers, but put it at the forefront. Improvements to the existing center give LSU student-athletes the best opportunity for success by providing access to the latest technology, as well as an array of expanded services.

Amenities

- ▶ 54,000 square feet of working space
- ▶ 75 computer workstations
- ▶ 14 private computer rooms in a state-of-the-art computer lab
- ▶ Additional study rooms and classrooms for private or group study
- ▶ Electronic scheduling of tutoring sessions
- ▶ A 1,000-seat auditorium for classes and lectures



"It was definitely the most hostile environment we've seen."

- Notre Dame Coach Muffet McGraw, after LSU's 1999 NCAA Second Round win over the Irish in the Maravich Center.

Maravich CENTER

Home Domination



Over the last 10 years the Lady Tigers have given the women's hoop fans something to cheer about. In that span, LSU has a 139-13 record in home games, giving the Lady Tigers the second best home record among SEC teams. The Lady Tigers have also hosted some top 10 battles over the past few seasons, including the 2005 match-up between No. 1 LSU and No. 5 Tennessee, which saw a record crowd of 15,233 witness a Lady Tigers victory.

By the Numbers

4

LSU has recorded four undefeated seasons in the Maravich Center.

60

Posted a 60-10 (.857) record against SEC opponents over the last 10 years at home.

14

14 of the Lady Tigers top 15 home crowds have come since the 2002-03 season, including three during the 2006-07 campaign.

139

Posted a 139-13 (.914) record over the last 10 years at home, second best in the SEC.

15,233

Recorded a LSU women's basketball record attendance of 15,233 when No. 1 LSU defeated No. 5 Tennessee on Feb. 10, 2005 in the PMAC.



Maravich Center Gameday

- A capacity of 13,472 spectators
- A total of 83,593 spectators witness the Lady Tigers in the Maravich Center in 2006-07. LSU was 17th in the nation in average attendance with 5,573. The Lady Tigers have finished in the top 17 in the nation in the home attendance in each of the past three seasons.
- \$11.5 million building, one of the most visible structures on campus.
- Host of six NCAA women's basketball subregionals and the host of the 2008 NCAA First and Second round games.
- East-to-West, you can put a football field and still have almost 33 yards of space left.
- North-to-South, you can put another gridiron and have about 13 yards extra.
- There are over 200,000 square feet enclosed and over 250,000 square feet throughout for a total of 3,113,380 cubic feet.

INTRO

07 FINAL FOUR

THIS IS LSU

TIGERS

COACHES

REVIEW

RECORDS

HISTORY

HONORS

LSU

OPPONENTS

MEDIA

Concourse

The newly renovated Maravich Center concourse features four interactive quadrants, Pete Maravich Pass, Walk of Champions, Heroes Hall and Midway of Memories, for fans and visitors to enjoy. Each quadrant includes kiosks with photos of great moments, great athletes and memories of the four sports, women's basketball, men's basketball, volleyball and gymnastics, all which compete in the Maravich Center.





The Jinks Coleman Team Room

The Jinks Coleman Team Room has spacious well lit lockers for each Lady Tiger. Jinks Coleman was LSU Women's Basketball's first head coach from 1975-1979.



The Sue Gunter Complex, located in the northwest corner of the Maravich Center includes a study area, team lounge, locker room, training facilities and team film room.



Sue Gunter COMPLEX

The Sue Gunter LSU Women's Basketball Complex ranks among the finest in college basketball. The project was completed prior to the start of the 2003-04 season, although it is constantly being modified.

The spacious Jinks Coleman Team Room is the focal point of the complex with customized carpeting and player lockers. A new squad room with a large projection screen for viewing scouting video, and practice and game film, and a lounge are also features of the complex.

The Sue Gunter Complex, located just up the ramp in the Maravich Center, includes a big screen television, a computer station, and a lounge for student-athletes to study and visit before and after practice and games.

The new LSU Women's Basketball Complex, which cost over \$500,000, was paid for by the Tiger Athletic Foundation, the LSU Athletic Department and the Women's Basketball Fast Break Club. The various state-of-the-art displays cost over \$225,000 and were funded by a committee headed by the Fast Break Club. The art work was a seven-month process that included the Lady Tigers coaching staff, along with the LSU sports information department, going over several designs before choosing the final art.



Mr. and Mrs. John Hawie and Laura Leach head the list of Hall of Fame donors.



Elite Company

Large displays just inside the complex highlight LSU's four straight Final Four appearances in 2004, 2005, 2006 and 2007.



Sue Gunter

A display of legendary coach Sue Gunter hangs just outside the entrance to the locker room. Gunter, enshrined in the Naismith and Women's Basketball Halls of Fame, led the Lady Tigers to 442 victories in 22 years.



State-of-the-Art Team Film Room

The team film room with, spacious theater-seating for the entire team and staff, has a large projection screen for viewing scout and practice films. The room is equipped with state-of-the-art electronics, including overhead projection, VCRs, DV and DVD players.



Lady Tigers Graduates

Every Lady Tiger player to graduate, including recent grad Seimone Augustus, is enshrined in the hallway of the LSU Women's Basketball Complex.



Wall of Champions

LSU's former players in the WNBA are among the many displays that don the Wall of Champions in the complex.



Custom Lockers

Each locker is made of African mahogany wood and features a vanity and make-up lights as well as plenty of room for equipment.

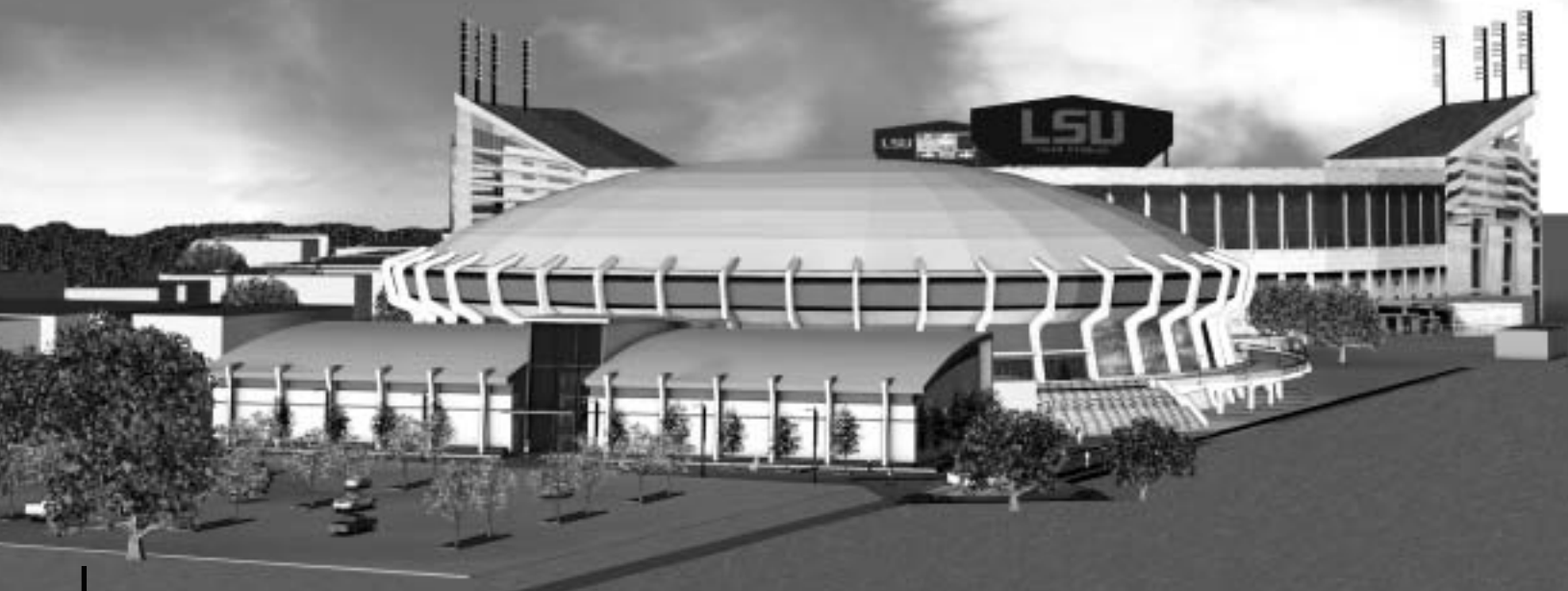

Practice FACILITY



Entry and First Floor Lobby

The Athletic Department will soon begin construction on LSU's men's and women's basketball practice facility that will be second to none. The facility will feature practice gyms along with a multipurpose gathering area for both the men's and women's basketball programs. The practice facility will be connected to the Northwest corner of the Maravich Center and will offer easy access to the main arena playing floor and the women's basketball locker room complex.

Southeast View

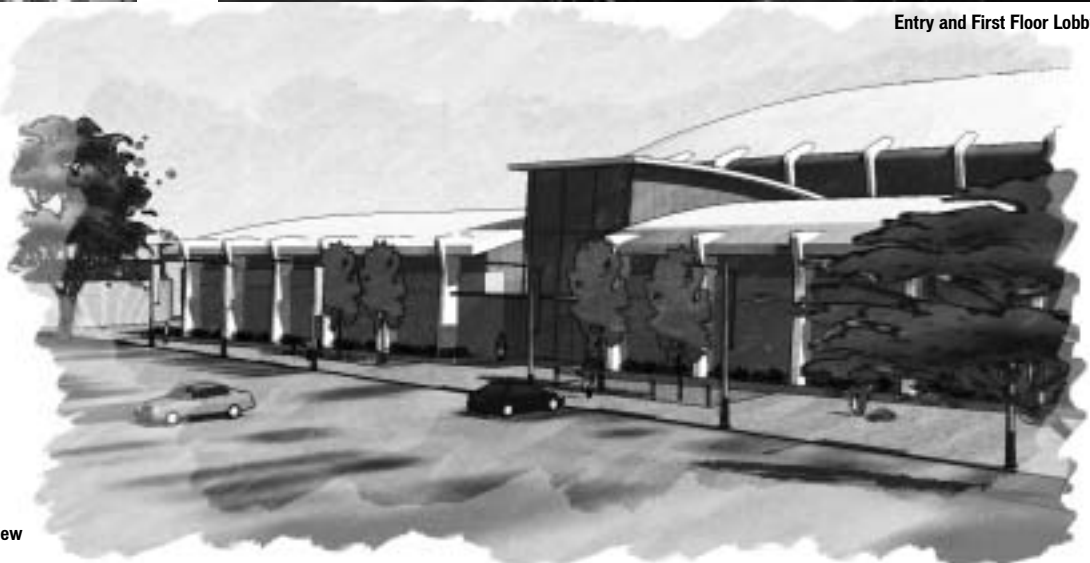

Four Practice Courts



Training Space

The new practice facility features two 11,000 square foot fully functioning practice gyms. Each gym includes the option to have one court or two side-by-side playing surfaces as well as a second level viewing area. The Maravich Center is host to four varsity sports as well as numerous events throughout the year. With the addition of these gyms, the volleyball team will continue to train in the current lower gym of the Maravich Center and the gymnastics team will utilize their training facility inside the Carl Maddox Fieldhouse.

Gathering Area

The second level of the new facility includes more than 2,700 square feet of prefunction area that opens to the north side of the upper concourse of the Maravich Center.

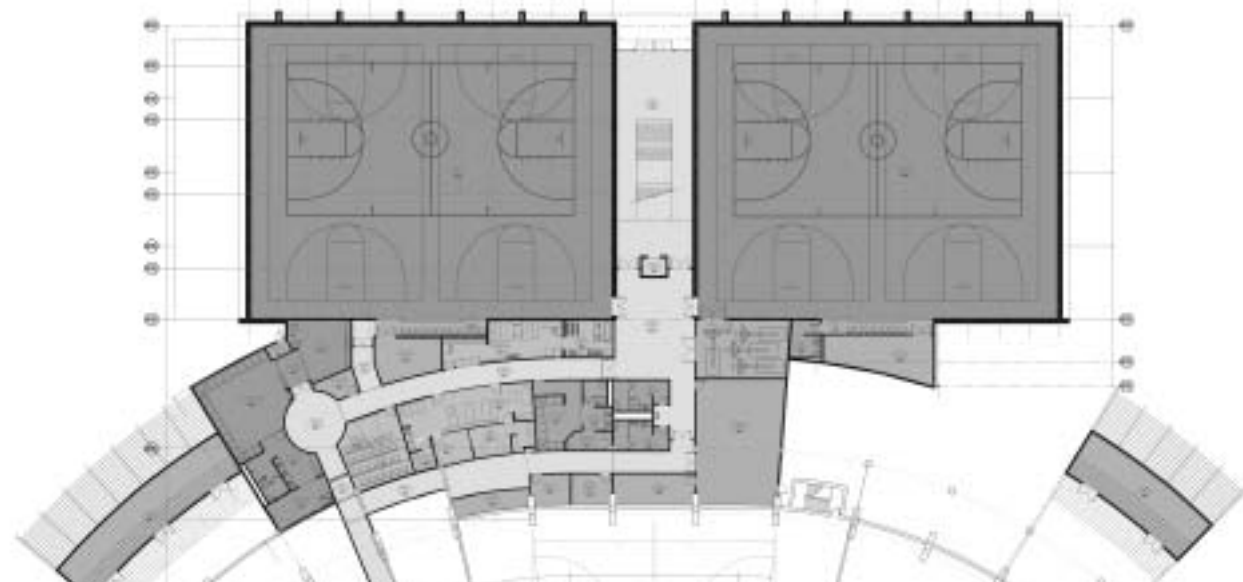



Athletic TRAINING

LSU boasts the largest and most complete athletic training facilities in all of collegiate athletics with both the Football Operations Center and the Broussard Center for Athletic Training in Tiger Stadium. Both are furnished with the latest in technology and equipment. The Football Operations Center training room features a full view of the practice fields, two hot/cold jacuzzis and an underwater treadmill. The Broussard Center includes an on-site x-ray room, an in-house pharmacy, as well as the largest hydrotherapy pool in both collegiate and professional sports and is one of the few collegiate training centers with a full-service pharmacy and a full-service vision center.



Hydrotherapy Treatment

An integral part of rehabbing and developing LSU student-athletes is the operations center's hot/cold jacuzzis and an underwater treadmill in a fully equipped Hydrotherapy room. The Broussard training center (above) boasts the largest hydrotherapy pool in both collegiate and professional sports.



Broussard Athletic TRAINING CENTER

The two story, 22,000 square foot facility contains 20 treatment tables with the newest forms of modalities available, 14 taping stations, a 1,600 square foot rehabilitation area which contains the latest rehabilitation equipment including the Cybex Norm, Woodway treadmills and Body Master select rise equipment. LSU's multi-million dollar athletic training facility is named in honor of Dr. Martin J. Broussard (left), the legendary trainer whose career spanned over 40 years at LSU.



Complete Care



“Micki wasn’t just a trainer during my tenure at LSU. She became a member of my family for the care she gave me and all of my teammates. In all of my basketball travels, I’ve never had a trainer that goes the extra mile like Micki.”

Temeka Johnson

LSU All-Time Assists Leader &
2005 WNBA Rookie of the Year



Dental Center

A fully functional dental center, staffed by Dr. Walter Atkinson, is located inside the Broussard Center for Athletic Training.



Vision Center

Dr. Don Peavy conducts eye exams for LSU's student-athletes in a convenient location in the Broussard Center for Athletic Training.



Rehabilitation

LSU's Broussard Center for Athletic Training boasts some of the most technologically advanced equipment to aid the recuperation and rehabilitation of LSU's student-athletes.



Pharmacy

The LSU Athletic Training Pharmacy is the only one of its kind in college athletics. Staffed by pharmacist David Chavin, the LSU Athletic Training Pharmacy provides the Tigers with first-class service in a convenient location.

INTRO

07 FINAL FOUR

THIS IS LSU

TIGERS

COACHES

REVIEW

RECORDS

HISTORY

HONORS

LSU

OPPONENTS

MEDIA





Strength & CONDITIONING

The LSU strength and conditioning facility was built in 1997 and features the latest in both strength training and cardiovascular training equipment. Measuring 10,000-square feet, LSU has one of the finest strength and conditioning facilities in the nation.

LSU's strength and conditioning team took a new direction in 2000 under strength coach Tommy Moffitt. Moffitt is in charge of the LSU strength and conditioning facilities, located in Tiger Stadium and in the Football Operations Center. LSU also hired Melissa Moore to work solely with the Lady Tigers basketball program.

Strength and conditioning can be the heart and soul of an athletic program's success, and LSU has taken great strides to improve its strength program and facilities.

"Melissa has taken our program to another level. She is more than just a strength and conditioning coach. She has developed our quickness, explosiveness and verticals. She uses the most modern techniques to make us better in all areas."

- Sylvia Fowles



Athletic Facilities

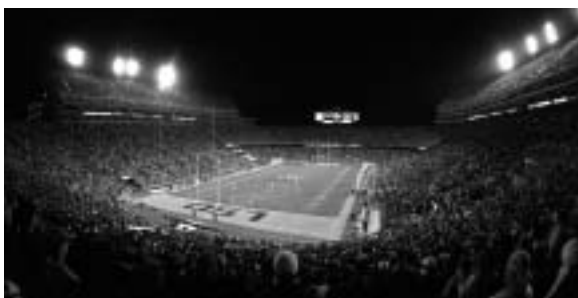

Tiger Stadium

Football
Built - 1924 • Capacity - 92,400
Largest Crowd - 92,664 vs. Auburn on October 22, 2005



Alex Box Stadium

Baseball
Built - 1938 • Capacity - 7,760
Largest Crowd - 8,683 vs. Houston on March 6, 2004



Tiger Park

Softball
Built - 1996 • Capacity - 1,000
Largest Crowd - 2,326 vs. Tennessee on April 28, 2007



W.T. "Dub" Robinson Stadium

Men's and Women's Tennis
Built - 1970 • Capacity - 550



Pete Maravich Assembly Center

Men's and Women's Basketball, Volleyball and Gymnastics
Built - 1971 • Capacity - 13,472
Largest Crowd - 15,694 (MBKB vs. Ole Miss on Feb. 25, 1981)



Bernie Moore Track Stadium

Men's and Women's Outdoor Track & Field
Built - 1969 • Capacity - 5,680
Largest Crowd - 3,947 on June 1, 2001 (NCAA Championships)



Soccer Complex

Women's Soccer
Built - 1996 • Capacity - 1,500
Largest Crowd - 2,160 vs. McNeese State on Sept. 14, 2007



Natatorium

Men's and Women's Swimming & Diving
Built - 1985 • Capacity - 2,200

INTRO

07 FINAL FOUR

THIS IS LSU

TIGERS

COACHES

REVIEW

RECORDS

HISTORY

HONORS

LSU

OPPONENTS

MEDIA





Sylvia Fowles posed for ESPN and was featured on a mock record label cover during television coverage of the 2007 Final Four.

National SPOTLIGHT

LSU has emerged as one of the most popular programs to the media, having appeared on national television, graced the pages of national magazines, and received a great deal of media attention.

The Lady Tigers have been seen on national television 55 times since the 1998-99 season, including 44 times over the past five seasons.

LSU has been featured in ESPN the Magazine, The New York Times, USA Today, SLAM, Sports Illustrated, Sports Illustrated for Kids and Sports Illustrated on Campus and many other national publications over the past four years.



Sylvia Fowles graced a billboard in Baton Rouge as part of LSU's 2006-07 season ticket campaign. Former LSU star Seimone Augustus was featured in Sports Illustrated's College Basketball preview issue in 2005 (right).



National Television

► 2002-03

Penn State	CBS	W, 80-63
at Arkansas	ESPN	L, 82-72
vs. Tennessee	ESPN2	W, 78-62
vs. SW Texas	ESPN2	W, 86-50
vs. UW-GB	ESPN2	W, 80-69
vs. La. Tech	ESPN2	W, 69-63
vs. Texas	ESPN	L, 78-60

► 2003-04

at Georgia	ESPN2	L, 80-74
Austin Peay	ESPN2	W, 83-66
Maryland	ESPN	W, 76-61
vs. Texas	ESPN	W, 71-55
vs. Georgia	ESPN	W, 62-60
vs. Tennessee	ESPN	L, 52-50

► 2004-05

vs. Baylor	ESPN2	W, 71-70
at Minnesota	ESPN2	W, 75-67
Georgia	CBS	W, 76-52
Tennessee	ESPN2	W, 68-58
vs. Tennessee	ESPN2	L, 67-65
vs. Stetson	ESPN	W, 70-36
vs. Arizona	ESPN2	W, 76-43
vs. Liberty	ESPN	W, 90-48
vs. Duke	ESPN	W, 59-49
vs. Baylor	ESPN	L, 68-57

► 2005-06

at Texas Tech	ESPN2	W, 76-68
at Ohio State	ESPN2	W, 64-48
Minnesota	CBS	W, 66-45
at UConn	ESPN2	L, 51-48
Baylor	ESPN2	W, 88-57
at Tennessee	ESPN2	W, 72-69
Georgia	ESPN2	W, 68-61
vs. Tennessee	ESPN2	L, 63-62
vs. Florida Atlantic	ESPN2	W, 72-48
vs. Washington	ESPN2	W, 72-48
vs. DePaul	ESPN	W, 66-56
vs. Stanford	ESPN	W, 62-59
vs. Duke	ESPN	L, 64-45

► 2006-07

vs. UConn	ESPN2	L, 72-71
vs. Tennessee	ESPN2	L, 56-51
vs. Vanderbilt	ESPN2	L, 51-45
vs. UNC Asheville	ESPN2	W, 77-39
vs. West Virginia	ESPN2	W, 49-43
vs. Florida State	ESPN2	W, 55-43
vs. UConn	ESPN	W, 73-50
vs. Rutgers	ESPN	L, 59-35



ESPN's Holly Rowe speaks with Bob Starkey following a victory in the 2007 NCAA Tournament.



Media Training

Along with the success of the Lady Tigers' basketball team, comes a great deal of media attention. Dr. Tommy Karam, the Director of the Communications Lab, uses his lab to work with LSU student-athletes on their interactions with the media and interview skills. Karam's lab, located on the fourth floor of the Cox Communications Academic Center for Student-Athletes, is a mock press conference setting to get the student-athletes used to handling themselves in front of both print and electronic media. He video tapes the mock interview session and reviews it with the student-athlete to help them become more comfortable in an interview setting.



SEIMONE Augustus

2006 No. 1 Pick

Seimone Augustus was selected with the first pick in the 2006 WNBA Draft. Picked by the Minnesota Lynx, Augustus has been Rookie of the Year and a two-time WNBA All-Star.



WNBA LADY TIGERS

WNBA Championships



Elaine Powell

Guard on the 2003 and 2006
World Champion Detroit Shock



Current WNBA players



Marie Ferdinand
San Antonio Stars
Three-time All-Star



Elaine Powell
Detroit Shock
Two-time World Champ



Doneeka Hodges
Seattle Storm



Temeka Johnson
Los Angeles Sparks
2005 Rookie of the Year



Seimone Augustus
Minnesota Lynx
2006 Rookie of the Year



Scholanda Dorrell
Sacramento Monarchs

Lady Tigers Picked in WNBA Draft

PLAYER	RD	PICK	TEAM
1999			
Elaine Powell	4th	50th	Orlando Miracle
2000			
Katrina Hibbert	4th	57th	Seattle Storm
2001			
April Brown	4th	51st	Indiana Fever
Marie Ferdinand	1st	8th	Utah Starzz
2003			
Ke Ke Tardy	2nd	25th	San Antonio Silver Stars
DeTrina White	2nd	20th	Indiana Fever
Aiysha Smith	1st	7th	Washington Mystics

2004			
Doneeka Hodges	2nd	25th	Los Angeles Sparks
2005			
Temeka Johnson	1st	6th	Washington Mystics
2006			
Seimone Augustus	1st	1st	Minnesota Lynx
Scholanda Dorrell	1st	14th	Sacramento Monarchs

WNBA All-Stars

Marie Ferdinand
2002, 2003, 2005

Seimone Augustus
2006, 2007



Rookies of the Year



Temeka Johnson
2005 WNBA
Rookie of the Year

Seimone Augustus

2006 WNBA
Rookie of the Year



Temeka Johnson (left) and **Seimone Augustus** (right) were named the WNBA Rookie of the Year in successive seasons. Johnson, the fifth pick by the Washington Mystics in the 2005 Draft, won the honor in 2005, while Augustus received the award in 2006.



USA

Red, White and LSU

LSU's duo of Sylvia Fowles and Seimone Augustus continued the tradition of representing the United States in international competition, winning gold at the 2005 World University Games.

BASKETBALL



Pokey Chatman
1987 USA Select Team



Marie Ferdinand
2000 USA Select Team



Temeka Johnson
2003 USA World Championship
for Young Women Team

Olympic Coaches

Sue Gunter

1980 USA Head Coach, 1976 Assistant Coach

Sue Gunter's coaching career extends beyond the boundaries of the Southeast with an international resume that laid the groundwork for today's Olympic success story. Gunter was the head coach of the USA National Team in 1976, which set the table for her assistant coaching position under Billie Moore and the 1976 Olympic team. In their first Olympic appearance, the USA brought home the silver medal in Montreal. Gunter was then named head coach of the USA national team in both 1978 and 1980, leading to her being named the head coach of the USA Olympic team in 1980. The 1980 Olympic team included such great players like Denise Curry, Carol Blazekowski, Anne Donovan, Rosie Walker, and Lynette Woodard. The USA stormed to a 6-1 record during the qualifying tournament. However, the dream for Team USA's first Olympic gold medal was cut short when President Jimmy Carter ordered a boycott of the 1980 Olympic games in protest of the Soviet Union's invasion of Afghanistan.



Van Chancellor

2004 USA Head Coach

Van Chancellor was the head coach of the 2004 United States Olympic team that won the gold medal in Athens. Chancellor posted a 36-0 record as head coach of Team USA in international competition.



Seimone Augustus

2003 USA World Championship for Young Women Team; 2005 USA World University Games Team; 2006 & 2007 USA Senior National Team



Sylvia Fowles

2005 USA World University Games Team; 2007 USA Senior National Team



Erica White

2006 USA U20 National Team

LSU GREATS

The five individuals on this page are the only men to have their jerseys retired by LSU. Basketball has retired the No. 23 for Pete Maravich, No. 50 for Bob Pettit, Jr., and No. 33 for Shaquille O'Neal. Football's only retired jersey is the No. 20 worn by Billy Cannon, while baseball retired the No. 15 in honor of longtime coach and current athletics director Skip Bertman.



50

Bob Pettit

Led LSU to its first NCAA Final Four in 1953 and he later became the first player in NBA history to exceed the 20,000-plus point barrier. Pettit is a member of the NBA Hall of Fame and in 1997 he was named as one of the top 50 players in NBA history.



20

Billy Cannon

One of the true legends of college football in the South, Cannon was the 1959 Heisman Trophy winner and helped the Tigers to the 1958 national title. Cannon's most memorable performance came in 1959 against Ole Miss when No. 1 LSU trailed No. 3 Ole Miss 3-0 in the fourth quarter. He fielded a punt, broke seven tackles and returned it 89 yards for the 7-3 victory. He went on to a successful 11-year professional career.

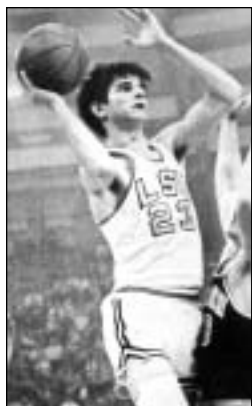

23

Pete Maravich

"Pistol Pete," Maravich still holds the NCAA record for career points with 3,667 and for career scoring average with 44.2 points a game. He was selected the National Player of the Year in 1970 after leading the Tigers to the NIT Final Four. He scored 50+ points an amazing 28 times. He went on to a 10-year professional career and was selected as one of the NBA's 50 greatest players in 1997.



33

Shaquille O'Neal

Was the first pick in the 1992 NBA Draft. He was named MVP of the league in 2000 and was a three-time NBA Finals MVP after leading the Los Angeles Lakers to three World Championships. At LSU, O'Neal averaged 21.6 points and 13.6 rebounds for his career, and in 1991, he was named the World's Amateur Athlete of the Year as well as SEC Athlete of the Year and National Player of the Year. In 1997, he was named as one of the top 50 players in NBA history.



15

Skip Bertman

A legend in the college baseball ranks, Bertman created a dynasty at LSU, guiding the Tigers to five national titles in a 10-year stretch from 1991-2000. He also skippered the United States to a bronze medal at the 1996 Olympics in Atlanta and was an assistant on the gold medal-winning U.S. squad in Seoul, Korea in 1988. Bertman retired from coaching following the 2001 season and is currently the LSU athletics director. Bertman was inducted into the College Baseball Hall of Fame in 2006.

LSU's Success in each of its 20 sports is evident with this outstanding list of former Tigers.



Seimone Augustus

Augustus was the two-time NCAA National Player of the Year, receiving the Wade Trophy, the Naismith and the Wooden Awards as a junior and a senior. Augustus helped lead the Lady Tigers to three straight Final Fours and was the NCAA Regional MOP three times. She was the No. 1 draft pick in the 2006 WNBA draft.



Nicki Arnstad

The 2002 NCAA floor exercise co-champion, Arnstad became the first LSU gymnast to win a national title. She was a two-time All-American and won the NCAA Central Regional Floor and All-Around Championships.



April Burkholder

The 2006 NCAA beam co-national champion. Finished career with 14 All-America honors and four All-SEC selections. In addition, was named the NCAA Central Region Gymnast of the year twice (2004, 2005), the SEC Gymnast of the Year on two occasions (2004 and 2005) and was also the conference's Freshman of the Year in 2003.



Xavier Carter

Carter won a school record-tying seven NCAA titles on the track and earned a total of 10 All-America honors. He became just the second athlete to win four titles at one national meet, joining Jesse Owens. Holds four individual school records and anchored LSU's 4x400-meter relay teams to two school records.



Walter Davis

A two-time Olympian and World Champion, Davis helped LSU to national titles in 2001 and 2002. The SEC Male Athlete of the Year in 2002, he won six NCAA titles and earned a school-record nine All-America honors.



Meredith Duncan

The nation's top collegiate golfer in 2002, Duncan left LSU as the school's best female golfer. She earned first-team All-America honors as a senior in 2002 and won the United States Women's Amateur Championship in 2001.



Temeka Johnson

The 2004-05 Lieberman Award winner as the nation's top point guard, Johnson led the Lady Tigers to back-to-back NCAA Final Fours, the 2004-05 SEC regular season title and the 2003 tournament title, and was the SEC's all-time assist leader, finishing her career fifth in NCAA history with 945.



Esther Jones

A 21-time All-American while at LSU, Jones won a gold medal as a member of the United States' 4x100-meter relay team at the 1992 Olympic Games in Barcelona.

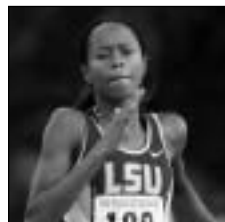

Muna Lee

The most decorated track and field athlete in school history, Lee won 20 All-America awards and a school record seven national titles while helping the Lady Tigers to five NCAA team championships during her time at LSU. A 2004 Olympian, she finished seventh in the 200 meters at the Summer Games in Athens, Greece.

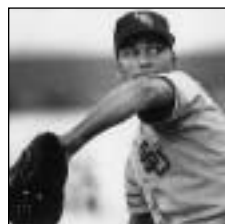

Ben McDonald

Named the Golden Spikes National Player of the Year in 1989 and he was later the first player chosen in the Major League Baseball Draft by the Baltimore Orioles.



David Toms

The two-time SEC Player of the Year, Toms has gone on to a successful career on the PGA Tour. Among his PGA Tour victories was a thrilling win at the PGA Championship in August of 2001.



Todd Walker

Capped his LSU career as the SEC's all-time leader in hits, runs, RBIs, and total bases. Walker, who is a member of the All-Time College World Series Team, led LSU to the national title in 1993.

INTRO
07 FINAL FOUR
THIS IS LSU
TIGERS
COACHES
REVIEW
RECORDS
HISTORY
HONORS
LSU
OPPONENTS
MEDIA





Shaquille O'Neal

Four-time NBA champion, including the 2006 title with Miami, Shaquille O'Neal, the 2000 NBA MVP, joined the long list of prominent LSU alumni when he earned his degree in general studies in December 2000.



Seimone Augustus

Received her degree in 2005 after just three years at LSU and while earning NCAA Women's Basketball National Player of the Year honors twice. The first pick of the 2006 WNBA draft by the Minnesota Lynx.



Prominent LSU ALUMNI



Eduardo Aguirre, Jr.

Named the first Director of U.S. Citizenship and Immigration Services (USCIS) for the Department of Homeland Security in 2003, Aguirre, Jr., was appointed the U.S. Ambassador to Spain in 2005.



Kevin Faulk

Excelled in both the classroom and on the playing field as he graduated in just three years. Faulk is currently a member of the three-time Super Bowl Champion New England Patriots.



Dr. James Andrews

A world-renowned orthopedic surgeon. Andrews is a 1963 graduate of LSU and a 1967 graduate of LSU Medical School. While at LSU, Andrews won the SEC indoor and outdoor titles in the pole vault.



Carlos Roberto Flores

The president of Honduras from 1997-2001, Flores helped the nation recover after Hurricane Mitch devastated the country in 1998. Flores is married to the former Mary Carol Flake, also an alumnus of LSU.



Lod Cook

Graduated from LSU with a bachelor's degree in Mathematics in 1955 and then earned his Master's degree in Petro Engineering in 1955. Cook served as CEO of ARCO for nine years.



Jim Flores

Graduated with two LSU bachelors of science degrees; one in Corporate Finance in 1981 and the second in Petroleum Land Management in 1982. Flores is currently Chairman, President and CEO of Plains Exploration & Production Company

LSU's enrollment is more than 30,000 students, including more than 1,600 international students and nearly 5,000 graduate students.

Dr. Larry O. Arthur - AIDS researcher.

John Ed Bradley - Sports Illustrated writer and novelist.

John Breaux - U.S. Senator (1987-2005) and U.S. Congressman (1972-86) from Louisiana.

Wil Calhoun - Executive Producer of television sitcom "Friends".

Cassandra Chandler - One of the Federal Bureau of Investigation's highest ranking African-American women as special agent in charge of the Norfolk Field office.

"Lightning Joe" Lawton Collins - Chief of Staff for President Harry Truman.

Bill Conti - Oscar-winning composer who has written theme music for several well-known movies, including "Rocky" and its sequels.

Eric Arturo Delvalle - President of Panama (1985-1988).

A. Wright Elliott - Retired executive vice president, Chase Manhattan Bank.

Graves Erskine - U.S. Marine Corps General in WWII.

Maxime A. Faget - Designed Mercury and Gemini spacecrafts.

Mary Carol Flake Flores - Former first lady of Honduras.

Murphy "Mike" Foster, Jr. - Former governor of Louisiana (1996-2004).

Kevin Griffin - Lead singer of the platinum-selling rock band "Better than Ezra"

Paul Groves - Award-winning tenor with the Metropolitan Opera

Rufus William (Bill) Harp - Television set decorator for series including "L.A. Law" and "Moonlighting"

Pat Hewlett - CIO of Exxon Mobil.

Walter Hitesman - Former president, Reader's Digest.

Hubert Humphrey - U.S. vice president (1965-69).

W. Vernon Jones - Senior Scientist for Suborbital Research, NASA headquarters.

Delos "Kip" Knight - Vice president of marketing and brand management for eBay international.

Russell Long - U.S. Senator from Louisiana (1948-87).

Ray Marshall - Secretary of Labor under President Jimmy Carter.

James E. Maurin - Founding partner and CEO of Stirling Properties, a national real estate services firm.

Grover Murray - Former president of Texas Tech University.

Jake Lee Netteville - Chairman of the board of Postlethwaite and Netteville, the largest Louisiana-based public accounting firm.

Edwin Newman - Longtime NBC News journalist and author.

Carolyn Bennett Patterson - Former senior editor, National Geographic.

J. Howard Rambin - Former CEO and Chairman of the Board, Texaco.

Rex Reed - Drama critic, syndicated columnist.



Kenneth Brown

A 1995 graduate of LSU and the host of Home and Garden Television's (HGTV) show "redesign", Brown credits much of his success to LSU's interior design program, which is ranked among the top 10 nationally. Brown's show completed its first season in 2005, and HGTV plans to air 65 more episodes.

Maj. Gen. Thomas Rhame - Led 1st Infantry Division against Iraq during Persian Gulf War.

Thomas O. Ryder - Chairman of the Board, The Reader's Digest Association.

Frances Seghers - Senior VP of Sony Entertainment European Community Affairs, which includes Sony Music, Sony Pictures and Sony Playstation.

Dolores Spikes - Former President of the Southern University System and the University of Maryland-Eastern Shore.

Ray Strother - Author, political consultant.

David Suarez - Co-owner of Atlantic Company of America, Inc., which performed the historic restoration of the Washington Monument, the Smithsonian's Air and Space Museum and the main U.S. Treasury Building.

Rebecca Wells - Author of the novel and film "Devine Secrets of the Ya-Ya Sisterhood."

Joanne Woodward - Academy Award-winning actress and wife of Paul Newman.



Reinosuke Hara

Researched at LSU in the 1950s and then later received an honorary Doctorate of Science degree from LSU in 1992. Former President and CEO of Seiko Instruments.



Mary L. Landrieu

Became the first woman from Louisiana elected to a full term in the United States Senate in 1997.



Harry J. Longwell

Graduated from LSU in 1963 with a Bachelor's degree in petroleum engineering and retired in 2004 as the Executive Vice President and Director of of ExxonMobil.



Eddie J. Jones

Former President of the NFL's Miami Dolphins franchise, the 37-year veteran of the NFL is currently a Trustee of the Bert Bell/Pete Rozelle Retirement and Disability Plan.



Marty Sixkiller

Senior Technical Director for PDI/DreamWorks' movies "Antz," "Shrek," "Shrek 2," "Shrek the Third," "Madagascar" and "Over the Hedge".



James Carville

Received both a Bachelor's degree and Law degree from LSU. Carville gained fame in the 1990s as the chief campaign strategist for Bill Clinton and Al Gore. Carville also penned a best-selling memoir titled "All's Fair: Love, War and Running for President".

INTRO

07 FINAL FOUR

THIS IS LSU

TIGERS

COACHES

REVIEW

RECORDS

HISTORY

HONORS

LSU

OPPONENTS

MEDIA





The state capitol building of Louisiana, located in the heart of downtown Baton Rouge, is the tallest capitol building in the nation at 34 stories and overlooks the Mississippi River.

Baton ROUGE

Distance Chart from Baton Rouge (BASED ON 70 MPH SPEED):

Atlanta, Ga.7 hours	Jackson, Miss.2 ¹ / ₂ hours	New Orleans, La.1 hour
Biloxi, Miss.2 hours	Jacksonville, Fla.8 ¹ / ₂ hours	Orlando, Fla.10 hours
Birmingham, Ala.6 hours	Little Rock, Ark.5 hours	Pensacola, Fla.4 hours
Dallas, Texas6 ¹ / ₂ hours	Mobile, Ala.3 hours	Shreveport, La.4 hours
Houston, Texas4 hours	Monroe, La.2 ¹ / ₂ hours	

Hospitality and comfort are a Southern tradition practiced to perfection around Baton Rouge. Minutes from the city, ancient moss-draped oaks, fragrant honeysuckle, formal gardens and the finest examples of Southern architecture await. Combine this with the excitement of the mighty Mississippi River, Cajun music and a gourmet meal that is topped with freshly brewed cafe-au-lait at one of Baton Rouge's fine restaurants. So what does the future hold? Baton Rouge is now one of the fastest growing cities in the South -- a bustling Metropolis of cutting edge technology companies, high-powered law firms and forward thinking city leaders who passionately support the arts and promote the local economy. Old Man River just got an upgrade. Yes, this is one city that's rolling on the river.

Proximity

Baton Rouge is just an hour away from the French Quarter in New Orleans and even closer to the million-acre Atchafalaya Swamp, which is called one of the biggest fishing ponds in the country.



Courtesy of Baton Rouge Visitors & Conventions Bureau



The Pelican State features the hustle and bustle of downtown New Orleans. Contrast that with the finest hunting, fishing and boating opportunities in the country making Louisiana the "Sportsman's Paradise".

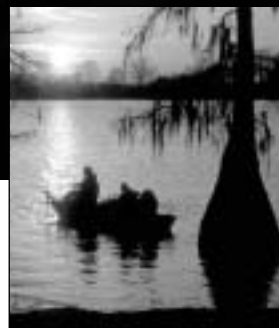

Louisiana

THE PELICAN STATE



Louisiana, one of America's most culturally and geographically diverse states, is located in the heart of the Deep South. Adjacent to the Gulf of Mexico and dotted with hundreds of lakes and bayous, Louisiana is home to all types of terrain from swamps and marshes to lush forests and gentle hills.

◀ Unique Culture

Louisiana is home to Mardi Gras, a two-week party that includes more than 60 parades and millions of visitors from around the world. All year long New Orleans Jazz, Creole culture, stately riverboats and some of the finest cuisine in the world is mixed into the diverse and renowned culture of Louisiana.

Cuisine ▶

Foods like boiled crawfish, jambalaya, shrimp etouffee and gumbo make the cajun and creole cuisine of Louisiana the envy of the nation.





Sports Museum

JACK & PRISCILLA ANDONIE

The Jack and Priscilla Andonie Museum is home to LSU's athletics history. The museum, located at the Lod Cook Alumni Center on LSU's campus, is full of artifacts and memorabilia from the Andonie's personal collection gathered by the couple over the past three decades. The museum features more than 115 precious pieces of LSU memorabilia. Among these are the 1926 program of the dedication of the campus; the 1936 Sugar Bowl program signed by Governor Oscar K. Allen; Chinese Bandits' hats, jerseys and game ball of the 1958 National Champions; Shaquille O'Neal's and Pete Maravich's jerseys and game shoes; coach Skip Bertman's championship game uniform; the Tiger Band's national championship trophy; coach Dale Brown's favorite game tie; coach Nick Saban's Sugar Bowl headphones; and the 2003 national championship signed game ball.

Twenty-four wall mounted TVs simultaneously broadcast music videos of the Tiger Band, Cheerleaders, Golden Girls, significant LSU Sports moments, and campus scenes from the 1930s, 40s and 50s. These videos are synched to the wonderful music of the LSU Band and were created exclusively for the Andonie Museum. A movie screen is installed across the corridor entrance displaying the 2004 Nokia Sugar Bowl and highlights of the 2003 championship football season.

Twenty-two huge purple and gold banners add bursts of color to the museum's wall displays. These banners provide information about legendary coaches Paul Dietzel and Charles McClendon. The banners also pay tribute to LSU's SEC and national championship teams.



Amenities

- ▶ 54 Sports Displays
- ▶ 24 large wall-mounted television screens
- ▶ 13,000 LSU artifacts and memorabilia
- ▶ Numerous kiosk displays

Museum Hours

FREE ADMISSION

Monday - Friday 9 a.m. - 4:30 p.m.
Sat. & Sun. 1:30 - 4:30 p.m.

Home Football Game Days:

9:00 a.m. - 2 hours prior to game time



Lady Tigers

TIMELINE

LSU is entering its 33rd season of women's basketball. The Lady Tigers first played basketball as a varsity sport in 1975-76 and since that inaugural season, LSU has posted 29 winning seasons, played in 17 NCAA Tournaments, advanced to the AIAW National Championship game in 1977 and the NCAA Final Four in 2004, 2005, 2006 and 2007.

The Coaches

LSU has had five coaches in its history with Jinks Coleman serving as the school's first head coach and Van Chancellor as its newest. Coleman coached the Lady Tigers for three and a half years before stepping down midway through the 1978-79 season. In three-plus years with the Lady Tigers, Coleman guided LSU to a 91-32 overall mark. Her crowning moment with LSU came during the 1976-77 season as she led the Lady Tigers to the AIAW National Championship game. LSU fell to top-ranked Delta State, but that 1977 team remains the only squad in school history to play for a national title.

Coleman was replaced by Barbara Swanner midway through the 1979 season and Swanner coached the Lady Tigers for the next three years. She led LSU to an overall mark of 57-50 before ending her coaching career at the conclusion of the 1981-82 season.

Hall of Famer Sue Gunter joined the Lady Tigers for the 1982-

83 season. In 22 seasons with the Lady Tigers, Gunter led the Lady Tigers to 442 victories and guided her teams to 14 NCAA Tournament appearances, the 1991 and 2003 SEC Tournament titles and the 2004 NCAA Final Four. Gunter, who retired following the 2003-04 season, is a member of the both the Naismith Hall of Fame and the Women's Basketball Hall of Fame.

Pokey Chatman replaced Gunter after serving as the acting head coach for 20 games in 2003-04, guiding the team to a 15-5 mark, including the program's first trip to the NCAA Final Four. She finished her career during the 2006-07 season with a 90-14 record.

Van Chancellor was named the fifth head coach in history on April 11, 2007.

The 1970s

The decade of the 1970's saw the start of women's basketball as a varsity sport at LSU. The Lady Tigers played their first game in November of 1975, losing to Whitworth, 64-58.

LSU's first win came a week later with a 75-62 win over Southwestern Louisiana. The win was the first of 17 for the Lady Tigers in their inaugural season as LSU posted a first-year mark of 17-14.

A year later, LSU, behind the play of a couple of Australians in Maree Jackson and Julie Gross, was playing for the AIAW National title. After going unrecognized for much of the year, LSU finally began to gain some respect with wins over three ranked teams in February. The Lady Tigers entered the AIAW State Tournament on a roll, however, LSU lost to Louisiana Tech and Northwestern State, but they were still able to advance to the AIAW Regional Tournament. At Regionals, the Lady Tigers beat Texas, Stephen F. Austin and Baylor to advance to the AIAW National Tournament. By this time the Lady Tigers were ranked No. 11 in the nation and after wins over Western Washington and Baylor, LSU was in the Final Four. LSU knocked off second-ranked Immaculata, 74-68, in the semifinals and then fell to top-ranked Delta

State, 68-55, in the national title game. LSU finished with a 29-8 overall mark, the second-most victories recorded in school history in a single year at the time.

In 1977-78, the Lady Tigers achieved their first No. 1 ranking as LSU spent most of January and February atop the Associated Press poll, after having started the year ranked No. 2 in the nation. The Lady Tigers stayed there until Feb. 15 when Tennessee moved ahead of LSU. Despite being ranked No. 2 in the nation, LSU couldn't advance out of the Regionals as the Sue Gunter-coached Stephen F. Austin LadyJacks eliminated the Lady Tigers in the semifinals. LSU still won 37 games, which remains the school record for victories in a season.

LSU closed out the decade of the 1970's with a coaching change as Jinks Coleman stepped down after 15 games in the 1978-79 season. With an 8-7 mark, Coleman was replaced by Barbara Swanner, who guided LSU to a 5-5 mark over the final 10 games of the year. LSU finished with a 13-12 record.



Lady Tigers

TIMELINE



LSU's first team - 1975-76

The 1980s

The decade of the 80's saw LSU establish itself as one of the top programs in the country.

LSU opened the decade under Barbara Swanner and posted a 17-17 mark and reached the semifinals of the AIAW Regional Tournament.

A year later, Joyce Walker came to Baton Rouge and put women's basketball at LSU back on the map. Walker, who was way ahead of her time, could do it all. In her first year with the Lady Tigers she averaged 20.7 points a contest and led the Lady Tigers to a 17-15 mark.

A year later, the NCAA became the governing body of women's athletics and the NCAA Tournament was started. The Lady Tigers didn't make the NCAA Tournament in 1982, but still posted an 18-13 overall mark as Walker averaged 24.9 points a contest. That season was Swanner's last year as head coach of the Lady Tigers.

The 1982-83 season was the first for the Lady Tigers under Sue Gunter, who came to LSU from Stephen F. Austin in Nacogdoches, Texas. In her first year with LSU, Gunter guided the Lady Tigers to a 20-7 mark and a tie for first place in the Western Division of the SEC.

Walker's last year with LSU in 1983-84 marked the Lady Tigers' first-ever appearance in the NCAA Tournament. LSU went 23-7 and reached the Sweet 16 at the NCAA Tournament before falling to Louisiana Tech.

In 1984-85, the Lady Tigers claimed the National Women's Invitational Tournament (NWIT) title with a 74-54 win over Florida in the championship game.

LSU's best season since 1977

occurred in 1985-86 as the Lady Tigers climbed all the way to No. 8 in the nation and reached the Elite Eight at the NCAA Tournament before falling to Tennessee in the final seconds, 67-65.

Another 20-win season followed in 1986-87 as the Lady Tigers spent most of the year ranked in the top 10. However, the Lady Tigers lost their last three games, including a 70-56 setback to Southern Illinois in the second round of the NCAA Tournament.

The 1987-88 season saw the arrival of Dana "Pokey" Chatman, the best point guard in school history. Chatman helped guide the Lady Tigers to an 18-11 mark and another NCAA Tournament appearance. LSU closed out the 1980's with its fifth NCAA Tournament appearance as LSU reached the Sweet 16 before falling to Louisiana Tech.

The 1990s

The decade of the 1990's was one of ups and downs for the Lady Tigers. LSU opened the decade with a 21-9 overall mark and its fifth NCAA Tournament appearance.

A year later, the Pokey Chatman era came to an end as the Lady Tigers posted a 24-7 overall mark, won the school's first SEC Tournament title and were seeded No. 2 in the Midwest Region of the NCAA Tournament.

The 1991-92 season started the Cornelia Gayden era, but it was also the beginning of a stretch that saw the Lady Tigers go five years without an appearance in the NCAA Tournament. LSU posted a 16-13 overall mark, but five straight losses in mid-February kept the Lady Tigers home in March.

A year later in 1992-93, the Lady Tigers had their first-ever losing record as LSU went 9-18 and was winless in the SEC for the first time. Things weren't much better in 1993-94 as LSU went 11-16 overall and tied for 10th in the SEC.

One of the bright spots in 1994-95 was Sue Gunter's 500th career victory on the same night Gayden set an NCAA record with 12 3-point goals in a 92-62 win over Jackson State on Feb. 9 in Baton Rouge. LSU suffered through its worst record ever that year as the Lady Tigers posted a 7-20 mark.

Despite the losing record the year prior, LSU signed one of the nation's best recruiting classes for the 1995-96 season and the results were immediate. LSU had the biggest turnaround in SEC history as the Lady Tigers went from 7-20 in 1994-95 to 21-11 in 1995-96. Junior college transfers Elaine Powell and Pietra Gay help lead LSU to a win

over second-ranked Georgia in the SEC Tournament as the Lady Tigers appeared to be headed for its first NCAA Tournament appearance in five years, but was denied. The Lady Tigers settled for the NWIT, where they placed third out of eight teams.

The following year, LSU posted its best record in the 90's as they went 25-5 overall, won nine SEC games and reached the Sweet 16 for the first time since 1989. In 1997-98, the Lady Tigers, in what was supposed to be a rebuilding year, posted a 19-13 overall mark and reached the semifinals of the Women's NIT.

In 1998-99 the Lady Tigers, behind the play of senior point guard Latasha Dorsey, the only senior on the team, reached the Sweet 16 for the second time in three years and finished second in the SEC with a school-record 10 league wins. LSU's 22-8 overall mark in 1998-99 was LSU's fourth 20-win season of the 1990s.

The 2000s

The Lady Tigers rolled into the new millennium much like the way they ended the old one. In 1999-2000, LSU was 25-7 overall and 11-3 in the SEC, the best record for the program since 1996-97. The 11-3 conference mark was the best in the school's history. LSU rode that success all the way to the program's second Elite Eight appearance in the NCAA Tournament, falling to Connecticut in the regional final.

Another 20-win season greeted the Lady Tigers in 2000-01, compiling a 20-11 mark, including the fifth straight winning conference record at 8-6.

The 2001-02 season could have



LSU's first No. 1 ranked team - 1977-78

LSU Women's Basketball Achievements

Team Accomplishments

- 4 NCAA Final Fours (2004, 2005, 2006 & 2007)
- 1 AIAW Final Four (1977)
- 7 NCAA Tournament Elite Eight Appearances (1986, 2000, 2003, 2004, 2005, 2006 & 2007)
- 2 SEC Tournament Titles (1991 & 2003)
- 2 SEC Regular Season Titles (2005 & 2006)
- 11 NCAA Tournament Sweet 16 Appearances (1984, 1986, 1989, 1997, 1999, 2000, 2003, 2004, 2005, 2006 & 2007)
- 17 NCAA Tournament Appearances (1984, 1986, 1987, 1988, 1989, 1990, 1991, 1997, 1999, 2000, 2001, 2003, 2004, 2005, 2006 & 2007)

- 41 SEC Player of the Week Honors
- 31 First Team All-SEC Honors
- 43 SEC Academic Honor Roll Honors

Individual Accomplishments

- 2 National Player of the Year (Seimone Augustus, 2005 & 2006)
- 2 National Coaches of the Year (Sue Gunter, 1983 & Pokey Chatman, 2005)
- 2 Naismith National Basketball Hall of Famer (Sue Gunter, 2005 & Van Chancellor, 2007)
- 2 Women's Basketball Hall of Famer (Sue Gunter, 2000 & Van Chancellor, 2007)

- 8 Kodak All-Americans (Julie Gross, 1978; Joyce Walker, 1983 & 1984; Pokey Chatman, 1991; Marie Ferdinand, 2001; Seimone Augustus, 2004, 2005 & 2006; Sylvia Fowles, 2007)
- 2 National Freshmen of the Year (DeTrina White, 1999 & Seimone Augustus, 2003)
- 2 SEC Tournament MVPs (Pokey Chatman, 1991 & Temeka Johnson, 2003)
- 2 SEC Player of the Year Honors (Seimone Augustus, 2005 & 2006)
- 3 SEC Coach of the Year Honors (Sue Gunter, 1997, 1999 & Pokey Chatman, 2005)

been one of the finest in recent history. Gunter's group of just six healthy players collected 18 victories, including a trip to the SEC

Tournament Championship game and a fourth straight trip to the NCAA Tournament.

Building on the success of



Seimone Augustus soared the LSU Women's Basketball Program to national prominence after being named two-time consensus player of the year and leading the Lady Tigers to three NCAA Final Fours.



LSU's AIAW National Runner-up team - 1976-77

the previous two seasons, the 2002-03 team went even further, ending the season with a 30-4 record, winning the SEC Tournament title, advancing to the NCAA Elite Eight and finishing the season ranked No. 3 in the national rankings.

It was in 2003-04 that the much eluded goal of the Lady Tigers was reached, advancing to the Final Four. The 2003-04 team posted a 27-8 record and steamed through the NCAA Tournament on its way to New Orleans and the Final Four. Despite the success, the 2003-04 season was full of adversity. Hall of Fame head coach Sue Gunter missed most of the season due to illness and ultimately retired following the season. Gunter was replaced during the season and on a full-time basis with former All-American guard Pokey Chatman.

The next season, in her first full year, Chatman, again guided the Lady Tigers to success. In 2004-05, LSU posted a 33-3 overall record,

was ranked No. 1 in the nation for 11 weeks, won the program's first SEC regular season title with a perfect 14-0 mark, and advanced to the NCAA Final Four in Indianapolis. Chatman and guard Seimone Augustus earned numerous national honors, including sweeping the National Coach and Player of the Year honors.

The Lady Tigers continued their success in 2005-06 with a return to the Final Four and a repeat as SEC regular season champions. LSU posted a 31-4 overall record and a 13-1 league mark. Seimone Augustus completed her collegiate career as the 2006 National Player of the Year.

The 2006-07 season once again saw the Lady Tigers reach the NCAA Final Four after overcoming some late season adversity. LSU posted a 30-8 overall record and junior center Sylvia Fowles earned Kodak All-American honors.



Lady Tigers alumni gathered to honor Sue Gunter in August of 2004 at her retirement dinner.

Fast Break Club

The 2006-07 season was another banner year for the LSU Lady Tigers' Fast Break Club as both membership and the amount of money raised reached all-time highs. In just seven years of existence, the Fast Break Club has a membership that has exceeded 150 members. The Fast Break Club is broken into three different levels: the Fast Break Club All-Conference, All-American and Hall of Fame, and the Junior Fast Break Club.

All-American and Hall of Fame

This is the newest area of the booster club as it was established in 1999-2000 to allow businesses in the Baton Rouge and surrounding areas to donate \$1000 and \$2500 to the organization. Besides all regular club privileges, the Corporate Club members receive five additional club privileges for members of their company. There is also a special dinner held in their honor as well as an opportunity to sit on the Lady Tigers bench for one game. Locker room passes are also made available to Corporate Club members. In addition, there is a special presentation made to the corporation at one of the Lady Tigers home games which includes an award and an autographed Lady Tiger basketball.

The Junior Fast Break Club

The chance for members of the LSU women's basketball team to serve as role models to young boys and girls in Louisiana was the inspiration behind the formation of the Junior Fast Break Club. Open to all elementary and junior high students, the Junior Fast Break Club offers each member a membership card, a club t-shirt, an autographed poster, a quarterly club newsletter, as well as a season-ending pizza party with the team. The Junior Fast Break Club membership is only \$15.

Madeline Doucet Award for Distinguished Alumni

2002 - Madeline Doucet - Magna Cum Laude graduate and successful New Orleans Lawyer
 2003 - Cornelia Gayden - All-American and successful business woman
 2004 - Joyce Walker - Kodak All-American and successful teacher and coach
 2005 - Keia Howell - Successful pharmaceutical representative
 2006 - Miriam Segar - Assistant AD for Student Services at LSU
 2007 - Miriam Segar - Assistant AD for Student Services at LSU

Fast Break Club Benefits

- A \$225 membership fee allows a member the following benefits:
 - Autographed team poster
 - Full Court Press, the official monthly news letter
- Special edition Fast Break Club T-Shirt
- A copy of the Lady Tigers highlight video
- Personalized membership card
- Pre-game hospitality room with food, drinks, and scouting reports
- Selection Sunday Spectacular post season party
- Tickets for two to the Lady Tigers post season banquet

2007-08 Fast Break Club Members

Hall of Fame

Anne & Paul Candies
 Stan Douglas
 Darlene Foster
 Ken Futch
 E. Eric Guirard
 Billy Gutreau
 John Hawie
 Howard Jones
 Laura Leach
 Diane Leader
 Donald & Nancy LeBlanc
 Sandi Lucas
 Helen Pope
 Mona Ragan
 Georgia Reine
 Suzanne Rollins
 Barry Stevens
 Sallye Stewart
 Kathleen Wood

All-American

Mary Benson
 Virginia Burrell
 Carl Hampton
 Debbie Heroman
 Dan Juneau
 Dan McNamara
 Karen Pickren
 Doris Rogers
 Diane Simon
 Lydia Sims

All-Conference

Randel Abshire, Jr.
 Deanna Albaugh
 Douglas Allara
 Dr. Derek Anderson
 Nancy Bass
 Fran Beck
 Ralph Bender
 Richard Bengtson
 Sue Bernie
 Dean Blanchard
 Irion Bordonel
 Kim Boudreaux
 Beth Boulet
 Jerry Braswell
 Lisa Brewer
 Betty Brousseau
 Audi Brown
 Bridgit Bryant
 Judy Burk
 Tammy Burl
 Pete Bush
 Janis Calcagno
 Eleanor Callon
 Kim Chauvin
 Lana Chenevert
 Will Clark
 Melvin Crouch
 Glenda Carole
 Jackie Daste
 Donny David
 Laurie Davidson
 L.E. Delphhausen
 Sheryl Desselie
 Karen Deville
 Eve Duell
 Susan Eaton
 Myrna Edwards
 Becky Eymard
 BeBe Facundus
 Grace Falkenheimer
 James Farr
 Ed Fisher
 Terry Folse
 Mary Ann Fontenot
 Pam Forrest
 George Foster
 Denise Fuson
 Carroll Gibson
 Kay Gilbert
 Sharon Guglielmo
 Dolores Hadskey
 Joy Hammett
 Annette Harland
 Evelyn Hayes
 Anita Haywood
 Sherman Hicks
 Tony Hobgood
 Susan Hodges
 Vicki Holmes
 Richard Iyoub
 Mickey Inman
 Bill Jackson
 Rebecca Kirk
 Kate Ledet
 Myra Lee
 Amelie Lee
 Clifton LeMaire
 Bette Levine
 Susan & Richard Lipsey
 Judy Lithoge
 Jennifer Luse
 Maxine Marionneaux

LaVonne Martin
 Cockie Merrill
 Eileen Meyer
 Tracy Miller
 William Morgan
 Vonnie Morrison
 Tom Moss
 Charles Nolan
 Don O'Brien
 Margaret Parker
 Gastano Passantino
 Laura Pease
 Ann Rachal
 Gail Ray
 Lee Rayner
 Joan Richardson
 Edward Richardson
 Michael Robinson
 Sarah Rogers
 Dallas Roper
 Sirdsee Roppolo
 Iris Roy
 Maxine Sanchez
 Paula Schoen
 Hannah Irene Schwartz
 Marilyn Seibert
 Aimee Simon
 Ann Smith
 Andrea Smeal
 Melinda Solmon
 Betty Stehr
 Connie Stelly
 Elizabeth Stevens
 Melanie Stevens
 Jane Swift
 Christi Sykes
 Micky Tassin
 Jim Terrill
 Beth Tope
 Debbie Ulmer
 Alice Welch
 Angie Welch
 Lisa Westmoreland-Coller
 Eric Wessel
 Susan Wilder
 Kathlynn Wiley
 Terri Willett
 Frank Williams
 Mike Williams
 Rikki Wintz
 Susan Yeomans



PLAYERS

2007-08 LSU Women's Basketball

INTRO

07 FINAL FOUR

THIS IS LSU

TIGERS

COACHES

REVIEW

RECORDS

HISTORY

HONORS

LSU

OPPONENTS

MEDIA



34

Career Highs

POINTS

28 at Alabama, Feb. 23, 2006

REBOUNDS

22 vs. Vanderbilt, Jan. 26, 2006

FIELD GOALS

12 at Alabama, Feb. 23, 2006

FG ATTEMPTS

18 five times

FREE THROWS

10 vs. South Florida, Dec. 30, 2005

FT ATTEMPTS

15 vs. Minnesota, Jan. 7, 2006

ASSISTS

3 at Georgia, Feb. 1, 2007

BLOCKS

7 vs. Tennessee, March 5, 2006

STEALS

5 at Auburn, Jan. 4, 2006

5 at Florida, Feb. 16, 2006

MINUTES

44 at Florida, Feb. 16, 2006

Sylvia Fowles

6-6 • Senior • Center • Miami, Fla. (Edison HS/Gulliver Prep)

JUNIOR SEASON (2006-07)

Named first-team All-SEC by the coaches ... Earned All-SEC Tournament honors ... Named a Kodak All-American and was one of 12 finalists for the Wade Trophy ... One of five finalists for the John R. Wooden Award and a Wooden Award All-American ... Named first-team All-American by ESPN.com and the United States Basketball Writers Association ... Second-team Associated Press All-American ... Earned MOP honors in the Fresno Regional ... Became LSU's all-time leader in blocked shots with her second block at Tulane on Nov. 19 and now has 250 in her career ... Became the first player in SEC history to record a double-double in every conference game ... Had 27 double-doubles and has 62 in her career, the second most in LSU history ... Became the 11th player in school history to reach the 1,500 point milestone and sits ninth on the career scoring list with 1,626 ... Ranks second in career rebounds at LSU with 1,209 ... Became the fourth player in school history to reach 1,000 rebounds and the third player in school history to have over 1,000 points and 1,000 boards ... Has scored in double figures in 90 of her 109 career games and grabbed at least 10 rebounds in 66 games ... Grabbed a season-high 20 rebounds in the win over Auburn on Jan. 28 ... Also collected 20 boards at South Carolina to go with her 23 points ... Collected another 20-20 game with 23 points and 20 rebounds at Arkansas on Feb. 15 ... Collected 20 rebounds vs. Tennessee in the SEC Tournament semifinal game to go with 19 points ... Pulled down a then season-high 19 rebounds in the loss at Ole Miss on Jan. 11 ... Added 25 points in that game ... Ranked 10th in the nation in field goal percentage and third in rebounds ... Earned SEC Player of the Week honors on Dec. 11 ... Earned MVP honors in the Basketball Travelers Classic at LSU ... Was the second leading scorer and rebounder for the 2007 United States Senior National team during a two-week tour of Italy in April ... Trained with the United States Senior National team for six days in September in New York.



Fowles' Career Accolades

- 2005 SEC Sixth Woman of the Year
- 2005 Second-team All-SEC
- 2005 SEC All-Freshman
- 2005 honorable mention All-America (AP)
- 2005 & 2006 First-team All-Louisiana
- 2005 Louisiana Freshman of the Year
- 2006 First-team All-SEC
- 2006 Third-team All-American (AP)
- 2007 SEC All-Tournament team
- 2007 First-team All-American (ESPN.com, Wooden Award, USBWA)
- 2007 Second-team All-American (AP)
- 2007 Kodak All-America
- 2007 First-team All-SEC
- 2007 Fresno Regional MOP
- Member of the 2007 United States Senior National Team in Italy
- Member of the 2006 United States Senior National Team in Australia
- Member of the 2005 United States World University Games Gold Medal Team

Fowles' Career Statistics

YEAR	GP-GS	MIN/AVG	FG-FGA	PCT	THREE-POINT		FT-FTA	PCT	REBOUND		PF-FO	AST	TO	BLK	STL	PTS/AVG
					FG-FGA	PCT			OFF-DEF-TOT	AVG						
2004-05	36-0	788/21.9	163-283	.576	0-0	.000	100-169	.592	138-187-325	9.0	88-2	10	55	99	51	426/11.8
2005-06	35-35	1049/30.0	215-354	.607	0-0	.000	127-218	.583	131-276-407	11.6	68-0	11	92	75	66	557/15.9
2006-07	38-38	1164/30.6	253-443	.571	0-0	.000	137-224	.612	165-312-477	12.6	69-1	16	84	78	47	643/16.9
TOTAL	109-73	3001/27.5	631-1080	.584	0-0	.000	364-611	.596	434-775-1209	11.1	225-3	37	231	252	164	1626/14.9



INTRO

07 FINAL FOUR

THIS IS LSU

TIGERS

COACHES

REVIEW

RECORDS

HISTORY

HONORS

LSU

OPPONENTS

MEDIA

“I would say she is probably the single most dominant big woman that I have seen come into college.”

- GENO AURIEMMA, UCONN HEAD COACH



SOPHOMORE SEASON (2005-06)

Started all 35 games ... Started for the first time in her collegiate career at No. 13 Texas Tech in the season opener ... Named first-team All-Southeastern Conference by the coaches and the AP ... Third-team AP All-America selection ... Named to the SEC all-tournament team ... Named to the San Antonio Regional all-tournament team ... Spent spring break in Australia playing for the United States Senior National team at the Opals World Challenge play ... Ended the season ranked second in career blocked shots at LSU with 174 ... Blocked at least one shot in 31 of the 35 games and had at least one block in 65 career games ... Was one of 20 finalists for the John R. Wooden Award ... Was one of 12 finalists for the State Farm Wade Trophy ... Earned all-tournament team honors at the Miami Thanksgiving Classic ... Had 23 double-doubles and 35 in her career, the fourth most in LSU history ... Her 60.7 field goal percentage was the fourth-best single season field goal percentage in school history ... Ended the season ranked fifth in rebounds in a season with 407 and third in rebounds by a sophomore ... Poured in 25 points and grabbed 16 rebounds against No. 4 Ohio State and Jessica Davenport ... Pulled down 17 rebounds in the win over No. 10 Michigan State ... Grabbed an NCAA Tournament school-record 19 rebounds in the victory over DePaul on March 25 ... Became just the fourth

player in LSU history to collect at least 20 points and 20 rebounds in a game when she scored 26 points and grabbed a career-best 22 rebounds against Vanderbilt on Jan. 26 ... Her 22 rebounds against Vanderbilt were the most by a Lady Tigers player since 1978 ... Scored a career-high 28 points in the victory at Alabama in Feb. 23 ... Blocked a career-best seven shots against Tennessee on March 5 ... Four-time SEC Player of the Week (Dec. 19, Jan. 2, Jan. 30 and Feb. 6) ... Finished the season ranked seventh in the NCAA in field goal percentage, fifth in rebounding and 27th in blocked shots.

FRESHMAN SEASON (2004-05)

Played in all 36 games ... Began her collegiate career by posting a double-double with 13 points and 11 rebounds against Maine on Nov. 11 ... Had a total of 12 double-doubles ... Scored a season-high 22 points in 22 minutes at No. 17 Vanderbilt on Jan. 23 ... Reached double figures in scoring in 25 of the 36 games ... Had double-digit rebounds in 13 games ... Finished the season ranked third in shots blocked in a single season at LSU with 99 ... Recorded at least one blocked shot in all but three games and had at least two blocks in 30 games ... Ended the season ranked third in rebounds by a freshman at LSU with 325 ... Collected a season-best 17 rebounds in LSU's victory over No. 5 Tennessee on



“Has breathtaking athletic ability. With her speed, quickness, agility and jumping ability, would still be a force if she were 5 inches shorter. Capable of spectacular blocked shots and baskets.”

– DICK PATRICK, USA TODAY

Feb. 10 ... Ranked 16th in the nation in blocked shots ... Ranked sixth at LSU in field goal percentage in a single season ... Ended the season ranked 16th in the SEC in scoring, second in field goal percentage, third in rebounds and second in blocked shots ... Named the SEC Sixth Woman of the Year ... Named second-team All-SEC and SEC All-Freshman by the coaches ... Named honorable mention All-America by the Associated Press ... Voted Louisiana Freshman of the Year and first-team All-Louisiana by the LSWA ... Earned All-Tournament team honors for her efforts in the Women's Sports Foundation Classic ... Was selected to the Coors Classic All-Tournament team ... A member of the 2005 United States World University Games Gold Medal Team with teammate Seimone Augustus ... Led Team USA with 15.0 points and 7.3 rebounds per game.

HIGH SCHOOL

Averaged 20.6 points and 11.6 rebounds as a senior at Gulliver Prep for coach Gary Armstrong ... Helped Gulliver to the 6A state title after transferring from Edison High School ... Helped Edison to two state titles with coach Denise

Novak ... The first as a freshman with current Lady Tiger teammates Scholanda Houston and Florence Williams and the second as a junior by averaging 21.1 points and 15.6 rebounds per game ... Earned numerous All-America honors following her senior season, including first-team Parade All-America and first-team WBCA All-America ... Earned MVP honors at the WBCA All-America Game ... Was also selected as a McDonald's All-American as a senior ... Earned USA Today's top junior player and was a fourth-team Parade All-American as a junior ... Did not play organized basketball until eighth grade ... Became the first high school player to dunk in a game, using two hands to dunk twice in a regional playoff game.

PERSONAL

Full name is Sylvia Shaqueria Fowles ... Nickname is "Big Syl" ... Born on Oct. 6, 1985, in Miami, Fla. ... Daughter of Arrittio Fowles ... Has three brothers, Walter, Morris and Jeremy, and one sister, Dorothy ... Enjoys drawing and sewing in her spare time ... General studies major with a concentration in communication studies, sociology and sports studies.

- INTRO
- 07 FINAL FOUR
- THIS IS LSU
- TIGERS
- COACHES
- REVIEW
- RECORDS
- HISTORY
- HONORS
- LSU
- OPPONENTS
- MEDIA



INTRO

07 FINAL FOUR

THIS IS LSU

TIGERS

COACHES

REVIEW

RECORDS

HISTORY

HONORS

LSU

OPPONENTS

MEDIA



4

LSU Career Highs

POINTS

9 vs. West Virginia, Nov. 12, 2006

REBOUNDS

5 vs. Howard, Nov. 13, 2006

FIELD GOALS

3 vs. UNC Asheville, March 17, 2007

FG ATTEMPTS

8 vs. McNeese State, Dec. 20, 2006

3-PT FIELD GOALS

1 vs. UL-Lafayette, Nov. 16, 2006

3-PT FG ATTEMPTS

1 vs. UL-Lafayette, Nov. 16, 2006

1 vs. McNeese State, Dec. 20, 2006

FREE THROWS

8 vs. Howard, Nov. 13, 2006

FT ATTEMPTS

8 vs. West Virginia, Nov. 12, 2006

8 vs. Howard, Nov. 13, 2006

ASSISTS

2 five times

STEALS

3 vs. McNeese State, Dec. 20, 2006

BLOCKS

1 vs. UNC Asheville, March 17, 2007

MINUTES

21 vs. West Virginia, Nov. 12, 2006

21 vs. Eastern Wash., Nov. 25, 2006

Katie Antony

5-10 • Senior • Guard • Anacoco, La. (Anacoco HS/Vanderbilt)

JUNIOR SEASON (2006-07)

Played in 24 games in her first season at LSU after sitting out the 2005-06 season because of transfer rules ... Scored her first points in an LSU uniform in her first game against West Virginia on Nov. 12 ... Finished that game with nine points and four rebounds ... Scored at least five points in seven games, including eight points again Howard on Nov. 13 and McNeese State on Dec. 20 ... Poured in six points and grabbed four rebounds in LSU's NCAA opening round game against UNC Asheville ... Her .806 (29-36) free throw percentage was the highest on the team.

Antony's Career Accolades

- 2004 Academic All-SEC
- 2006 Academic All-SEC
- 2007 Academic All-SEC

AT VANDERBILT

Averaged 4.4 points, 2.2 rebounds and 2.2 assists in two seasons at Vanderbilt ... Started 29-of-62 games in her career, including 15 as a sophomore ... Scored a career-high 14 points against Kentucky on Jan. 8, 2004 ... Dished out a career-best 12 assists at St. Louis on Dec. 21, 2003.

HIGH SCHOOL

Played for coach Vic Ortiz at Anacoco and helped lead the school to five state titles in her six seasons on varsity ... Named 2003 McDonald's All-American Dream 100, 2003 Louisiana Miss Basketball, 2003 Gatorade Louisiana Player of the Year, 2003 WBCA Honorable Mention All-American (Top 40) ... Was a five-time first-team all-state and four-time all-state Most Valuable Player... Selected as a five-time first-team All-Central Louisiana, first-team all-district, first-team all-parish... Named a four-time MVP on all-parish team and all-district team ... A two-time Street & Smith All-America Honorable Mention (2001, 2002) ... Averaged 30.1 points, 10.2 rebounds, 3.7 assists and 4.1 steals per game as a senior ... Finished high school career ranked nationally in free throws attempted (first-1,372), free throws made (second-1,004), steals (second-710), and scoring (sixth-4,337) ... Finished third all-time in scoring in Louisiana (4,337 points - grades 9-12) ... Ran track at Anacoco and was a three-time runner-up at the state championships in the 100m hurdles.

PERSONAL

Full name is Katie Lynn Antony ... Born on July 25, 1984, in Alexandria, La. ... Daughter of Max and Quita Antony ... Her mother, Quita was a legendary coach at Pitkin High School and was inducted into the Louisiana Sports Hall of Fame ... Has one sister, Ashley, and one brother, Max ... Her sister, Ashley played basketball at Louisiana Tech and finished her high school career as the state's all-time leader scorer with 4,704 points ... Was National Honor Society President, Student Council President and 4-H Vice President ... Named Miss Anacoco High School ... Anacoco High School Homecoming Queen ... Was the Class Valedictorian ... Majoring in communication studies.



Antony's Career Statistics

YEAR	GP-GS	MIN/AVG	FG-FGA	PCT	THREE-POINT		FT-FTA	PCT	REBOUND		PF-FO	AST	TO	BLK	STL	PTS/AVG
					FG-FGA	PCT			OFF-DEF-TOT	AVG						
2006-07	24-0	250/10.4	20-60	.333	1-3	.333	29-36	.806	10-26-36	1.5	27-0	20	26	1	8	70/2.9
TOTAL	24-0	250/10.4	20-60	.333	1-3	.333	29-36	.806	10-26-36	1.5	27-0	20	26	1	8	70/2.9



INTRO

07 FINAL FOUR

THIS IS LSU

TIGERS

COACHES

REVIEW

RECORDS

HISTORY

HONORS

LSU

OPPONENTS

MEDIA



15

Career Highs

POINTS

24 at Michigan State, Dec. 17, 2006

REBOUNDS

7 vs. TAMUCC, Nov. 26, 2005

7 vs. Rutgers, April 1, 2007

FIELD GOALS

10 at Michigan State, Dec. 17, 2006

10 at Arkansas, Feb. 15, 2007

FG ATTEMPTS

21 at Michigan State, Dec. 17, 2006

3-PT FIELD GOALS

5 at Georgia, Feb. 1

3-PT FG ATTEMPTS

9 vs. Maine, Nov. 11, 2004

9 vs. UNC Asheville, March 17, 2007

FREE THROWS

5 vs. Baylor, Jan. 30, 2006

FT ATTEMPTS

7 at Baylor, Nov. 21, 2006

ASSISTS

7 at Tulane, Nov. 19, 2006

BLOCKS

2 at Mississippi State, Jan. 14, 2007

STEALS

5 vs. Detroit, Dec. 2, 2006

MINUTES

40 at Ole Miss, Jan. 11, 2007

40 vs. Tennessee, Feb. 19, 2007

Quianna Chaney

5-11 • Senior • Guard • Baton Rouge, La. (Southern Lab HS)

JUNIOR SEASON (2006-07)

Started for the first time in her career in the season opener against West Virginia ... Has started 38 games in her career ... Named second-team All-SEC by the coaches ... Received first-team all-Louisiana honors from the Louisiana Sports Writers Association ... Earned All-tournament team honors in the Basketball Travelers Classic at LSU ... Poured in a career-high 24 points in LSU's victory at No. 18 Michigan State on Dec. 17 ... Had a then career-high tying four three-pointers against the Spartans too ... Scored 22 points in the win over Florida State in the NCAA Tournament regional semifinal ... Had a game-high 20 points on a career-best five three-pointers in the loss at Georgia on Feb. 1 ... Scored 17 points in LSU's victory over No. 5 Ohio State on Dec. 10 ... Poured in 19 points, all in the second half, at Ole Miss on Jan. 11 ... Scored 21 points in the victory at Arkansas on Feb. 15 ... Scored in double figures 23 times during the season and 39 times in her career ... Had 15 points on four 3-pointers in the NCAA Tournament opener against UNC Asheville ... Finished 19th in scoring in the SEC, 11th in three-point field goal percentage and 13th in three-point field goals made ... Her 52 three-pointers ranked 10th in three's made in a season at LSU ... Enters her senior year ranked sixth in career three-point field goals made and fifth in career three-point field goals attempted as LSU.

SOPHOMORE SEASON (2005-06)

Played in 31 games ... Scored 18 points in LSU's victory over South Florida on Dec. 30 and followed it with a career-best 19 points against North Carolina A&T on Jan. 1 ... Poured in 18 points the victory over Alabama on Jan. 19 ... Dished out a career-best six assists against Nebraska on Nov. 25 ... Collected a career-high seven rebounds against Texas A&M-Corpus Christi on Nov. 26 ... Scored in double figures in eight games, including 13 points against Florida Atlantic in the opening round of the NCAA Tournament ... Earned all-tournament team honors at the Miami Thanksgiving Classic.

FRESHMAN SEASON (2004-05)

Played in all 36 games ... Scored a season-high 16 points that included four three-pointers in LSU's victory over Florida on Feb. 27 ... Connected on four three-pointers for 12 points in her first career game against Maine on Nov. 11 ... Also had 12 points against both at Florida on Jan. 13 (on four three-pointers) and against Southern Miss on Nov. 21 ... Had 10 points in LSU's victory at Southwest Missouri State on Dec. 18 and added 11 points in the win over UC-Santa Barbara on Dec. 21 and against Arkansas on Jan. 20 ... Was named to the SEC All-Freshman team by the coaches ... Was one of 15 finalists for a spot on the United States U19 World Championship team.

HIGH SCHOOL

Averaged 21.0 points, 4.0 rebounds, 5.7 steals and 6.7 assists per game as a senior at Southern Lab in Baton Rouge for coach Henry Combs ... Earned a spot as a McDonald's All-American, joining current teammates Erica White and Sylvia Fowles ... Also named WBCA honorable mention All-America, as well as third-team Parade All-America following her senior season ... Was a two-time District Defensive MVP and was selected as the 1A State Player of the Year as a senior ... As a junior she was also named the Louisiana Sports Writers Association 1A Player of the Year and helped Southern Lab to the 1A state title ... Played AAU ball for the Louisiana Storm and earned AAU 17U All-American in 2003.

PERSONAL

Full name is Quianna Nehma Chaney ... Nickname is "Q" ... Born on April 14, 1986, in Baton Rouge ... Daughter of Brenda and Douglas Chaney ... Has three siblings, Eric (27), Jamie (26) and Kayla (14) ... Began playing basketball in the sixth grade ... Her best sports moment is when she made nine three-pointers in one game ... Received her degree in general studies in August of 2007.

Chaney's Career Accolades

- 2005 SEC All-Freshman
- 2006 Academic All-SEC
- 2007 Academic All-SEC
- 2007 Second-team All-SEC
- 2007 First-team All-Louisiana



Chaney's Career Statistics

YEAR	GP-GS	MIN/AVG	FG-FGA	PCT	THREE-POINT			PCT	FT-FTA	PCT	REBOUND		PF-FO	AST	TO	BLK	STL	PTS/AVG
					FG-FGA	PCT	FT-FTA				OFF-DEF-TOT	AVG						
2004-05	36-0	443/12.3	63-167	.377	40-115	.348	6-14	.429	3-28-31	0.9	20-0	30	25	3	22			172/4.8
2005-06	31-0	498/16.1	77-197	.391	20-79	.253	16-21	.762	9-60-69	2.2	28-0	47	39	4	24			190/6.1
2006-07	38-38	1013/26.7	187-440	.425	52-154	.338	23-37	.622	33-72-105	2.8	53-0	87	80	11	56			449/11.8
TOTAL	105-38	1954/18.6	327-804	.407	112-348	.322	45-72	.625	45-160-205	2.0	101-0	164	144	18	102			811/7.7



INTRO

07 FINAL FOUR

THIS IS LSU

TIGERS

COACHES

REVIEW

RECORDS

HISTORY

HONORS

LSU

OPPONENTS

MEDIA



12

Career Highs

POINTS

19 vs. Vanderbilt, March 4, 2007

REBOUNDS

7 vs. Connecticut, March 26, 2007

FIELD GOALS

7 vs. Vanderbilt, March 4, 2007

FG ATTEMPTS

14 vs. Vanderbilt, March 4, 2007

3-PT FIELD GOALS

5 vs. UNC Asheville, March 17, 2007

3-PT FG ATTEMPTS

7 vs. Vanderbilt, March 4, 2007

FREE THROWS

6 vs. Kentucky, March 4, 2006

FT ATTEMPTS

6 three times

ASSISTS

8 three times

STEALS

4 three times

BLOCKS

110 times

MINUTES

40 three times

RaShonta LeBlanc

5-7 • Senior • Guard • Port Arthur, Texas (Memorial HS)

JUNIOR SEASON (2006-07)

Returned to the starting line-up in the season opener against West Virginia ... Started all 38 games during the season and has 53 starts in her career ... Poured in a career-high 19 points in the SEC Tournament championship game against Vanderbilt ... Earned All-SEC Tournament honors ... Had 15 points in the NCAA Tournament opener vs. UNC Asheville with a career-high five 3-pointers ... Scored 11 points against West Virginia and was 4-for-4 from the field, including 3-for-3 from three-point range in the season-opener on Nov. 12 ... Earned All-tournament team honors in the Basketball Travelers Classic at LSU ... Posted a then career-high 15 points on 5-of-6 shooting, including 3-for-4 from three-point range in the victory over Tulsa on Nov. 24 ... Tied a career-high with eight assists in the victory over No. 5 Ohio State on Dec. 10 ... Scored 13 points against Kentucky on Jan. 18 and was 3-for-3 from three-point range in the game ... Added 11 points and seven assists in LSU's victory over Florida on Feb. 8 ... Was second in the SEC to teammate Erica White in assists-to-turnover ratio ... Led the team with a .440 shooting percentage from three-point range, hitting 33-of-75.

SOPHOMORE SEASON (2005-06)

Played in 27 games and started 15 ... Started her first game in the season opener at No. 13 Texas Tech and played all 40 minutes ... LSU posted a 14-1 record while she started at point guard ... Dished out a career-best eight assists in the victory over Texas Tech ... Scored a season-best 10 points in LSU's victory over Nebraska on Nov. 25 ... Followed that with a 10-point, eight-assist game against North Carolina A&T on Jan. 1 ... Had eight games with at least five assists, including six against both Michigan State and Minnesota ... Named 2006 Academic All-Southeastern Conference.

FRESHMAN SEASON (2004-05)

Played in 25 games ... Scored a season-high five points against Southern Miss on Nov. 21 and Arkansas on Jan. 20 ... Pulled down a season-best four rebounds against Southern Miss on Nov. 21 ... Dished out a season-high four assists at Colorado on Nov. 27 ... Scored at least two points in 13 games ... Had at least two rebounds in nine games ... Had at least two assists in five games, including four games with three assists.

HIGH SCHOOL

Averaged 14.5 points, 6.0 rebounds, 4.6 steals and 2.3 assists as a senior at Port Arthur Memorial for coach Joe Fonteneaux ... Was a McDonald's All-America nominee as a senior ... Was a three-time first-team all-district and two-time first-team all-region ... Was named the Newcomer of the Year as a freshman ... Helped her team to back-to-back district titles in 2001 and 2002 and a co-championship in 2004 ... Earned AAU All-America honors with the Houston Hotshots after her junior season.

PERSONAL

Fullname is RaShonta LeNette LeBlanc ... Nickname is Tae-Tae ... Born on July 30, 1986, in Port Arthur, Texas ... Daughter of Robert and Arlene LeBlanc ... Has one sister, RaNysha ... RaNysha competed on LSU's track & field squad ... Began playing basketball at age six ... Has worn the same number (12) since she was in middle school ... Majoring in business ... Was accepted into the LSU College of Business Internal Auditing Program and began in the spring of 2007.

LeBlanc's Career Accolades

- 2005 Freshman Academic All-SEC
- 2006 Academic All-SEC



LeBlanc's Career Statistics

YEAR	GP-GS	MIN/AVG	FG-FGA	PCT	THREE-POINT			FT-FTA	PCT	REBOUND		PF-FO	AST	TO	BLK	STL	PTS/AVG
					FG-FGA	PCT	OFF-DEF-TOT			AVG							
2004-05	25-0	172/6.9	12-31	.387	1-2	.500	12-19	.632	12-17-29	1.2	1.2	10-0	24	15	1	15	37/1.5
2005-06	27-15	515/19.1	33-73	.452	1-5	.200	20-31	.645	7-54-61	2.3	2.3	19-0	87	42	4	35	87/3.2
2006-07	38-38	1004/26.4	81-171	.474	33-75	.440	38-50	.760	11-97-108	2.8	2.8	39-1	118	57	5	48	233/6.1
TOTAL	90-53	1691/18.8	126-275	.458	35-82	.427	70-100	.700	30-168-198	2.2	2.2	68-1	229	114	10	98	357/4.0



INTRO

07 FINAL FOUR

THIS IS LSU

TIGERS

COACHES

REVIEW

RECORDS

HISTORY

HONORS

LSU

OPPONENTS

MEDIA



10

Career Highs

POINTS

9 at Mississippi State, Jan. 14, 2007

REBOUNDS

6 vs. Eastern Wash., Nov. 25, 2006

FIELD GOALS

4 vs. McNeese State, Dec. 20, 2006

4 at Mississippi State, Jan. 14, 2007

FG ATTEMPTS

7 vs. McNeese State, Dec. 20, 2006

3-PT FIELD GOALS

2 vs. Alabama, Feb. 25, 2007

3-PT FG ATTEMPTS

3 vs. Kentucky, Jan. 18, 2007

3 vs. Alabama, Feb. 25, 2007

FREE THROWS

5 at Alabama, Feb. 23, 2006

FT ATTEMPTS

6 at Alabama, Feb. 23, 2006

ASSISTS

5 vs. Southern, Nov. 22, 2005

STEALS

4 vs. Alabama, Feb. 25, 2007

BLOCKS

2 at Mississippi State, Jan. 14, 2007

MINUTES

27 vs. McNeese State, Dec. 20, 2006

Khalilah Mitchell

5-11 • Senior • Guard • New Orleans, La. (St. Mary's HS)

JUNIOR SEASON (2006-07)

Played in 30 games ... Scored a then career-high eight points, including her first career three-point basket, and grabbed a career-best six rebounds in the win over Eastern Washington on Nov. 25 ... Also scored eight points against McNeese State on Dec. 20 ... Poured in a career-high nine points on 4-of-5 shooting in the win at Mississippi State on Jan. 14. Also collected five rebounds, dished out four assists and blocked two shots against the Lady Bulldogs ... Collected a career-high four steals against Alabama on Feb. 25 ... Drained a career-best two three-pointers for her six points against the Crimson Tide on Feb. 25 ... Scored at least five points in seven games, including seven-point games against Detroit on Dec. 2 and Kentucky on Jan. 18 ... Finished the season with five three-pointers, including hitting two in a win over Alabama on Feb. 25.

SOPHOMORE SEASON (2005-06)

Played in 22 games ... Dished out a season-high five assists and had three steals against Southern on Nov. 22 ... Scored a season-high seven points in the victory at Alabama on Feb. 23 ... Equaled her career-high with three rebounds against Southern and Arkansas ... Missed three games in December with an ankle injury.

FRESHMAN (REDSHIRT) SEASON (2004-05)

Played in 22 games after returning from a knee injury suffered in 2003-04 ... Scored a season-high four points in the victory over Arkansas on Jan. 20 ... Pulled down a season-high three rebounds at Southwest Missouri State on Dec. 18 ... Dished out a season-best four assists in the season opener against Maine on Nov. 11 ... Also dished out three assists at Southwest Missouri State on Dec. 18 ... Named 2005 Academic All-SEC.

FRESHMAN SEASON (2003-04)

Played in just four games before suffering a season-ending knee injury in practice in late November ... Underwent surgery to repair the torn ACL in her right knee on Nov. 30 ... Scored her first baskets as a collegiate player in the second half of LSU's season-opening victory over Villanova on Nov. 15.

HIGH SCHOOL

Averaged 18.2 points, 7.8 rebounds, 5.0 assists and 3.2 steals per game as a senior at St. Mary's ... Played for coach Keith Haywood ... Was named first-team all-state and participated in the Louisiana High School All-Star game this past summer ... Named New Orleans Times-Picayune Metro Player of the Year and Clarion Herald Catholic League Player of the Year as a senior ... Was an 11-4A District first-team selection and was named the district MVP ... Named the St. Mary's Student-Athlete of the Year as a senior for her performance on the court as well as on the track.

PERSONAL

Full name is Khalilah Renee Mitchell ... Born on Dec. 25, 1985, in Atlanta, Ga. ... Daughter of Jennifer Moss and Walter Mitchell ... Resides with her mother and stepfather Thomas Moss and sister Karimah (18) ... Has seven siblings; Ketourah (30), Reginald (33), Malika (28), Abdul (27), Kameelah (26), Kareem (24) and Karimah ... Her brother Reginald played basketball at Clark University in Atlanta ... Began playing basketball at age 11 ... Received her degree in general studies in May of 2007 ... Earned a 4.0 GPA in the 2004 spring semester.

Mitchell's Career Accolades

- 2004 Freshman Academic All-SEC
- 2005 Academic All-SEC



Mitchell's Career Statistics

YEAR	GP-GS	MIN/AVG	FG-FGA	PCT	THREE-POINT			PCT	REBOUND	PF-FO	AST	TO	BLK	STL	PTS/AVG
					FG-FGA	PCT	FT-FTA		OFF-DEF-TOT						
2003-04	4-0	64/16.0	4-6	.667	0-0	.000	0-2	.000	2-7-9	5-0	4	3	0	4	8/2.0
2004-05	22-0	158/7.2	5-17	.294	0-3	.000	2-6	.333	3-18-21	19-0	19	18	2	11	12/0.5
2005-06	22-0	177/8.0	8-22	.364	0-2	.000	12-15	.800	5-19-24	20-0	20	12	4	13	28/1.3
2006-07	30-0	337/11.2	25-63	.397	5-13	.385	8-13	.615	15-29-44	27-0	42	30	4	26	63/2.1
TOTAL	78-0	736/9.4	42-108	.389	5-18	.278	22-36	.611	25-73-98	71-0	85	63	10	54	111/1.4



INTRO

07 FINAL FOUR

THIS IS LSU

TIGERS

COACHES

REVIEW

RECORDS

HISTORY

HONORS

LSU

OPPONENTS

MEDIA



54

Career Highs

POINTS

17 at Arkansas, Feb. 2, 2006

REBOUNDS

13 vs. Florida Atlantic, March 18, 2006

FIELD GOALS

7 at Arkansas, Feb. 2, 2006

FG ATTEMPTS

11 vs. Louisiana Tech, Dec. 30

3-PT FIELD GOALS

2 vs. Connecticut, March 26, 2007

3-PT FG ATTEMPTS

3 at Michigan State, Dec. 17, 2006

FREE THROWS

5 vs. Tulane, Dec. 20, 2005

5 vs. North Carolina A&T, Jan. 1, 2006

FT ATTEMPTS

7 vs. Tulane, Dec. 20, 2005

ASSISTS

5 vs. Georgia, Feb. 12, 2006

5 vs. Ole Miss, March 3, 2006

STEALS

4 at Alabama, Feb. 23, 2006

4 vs. Auburn, Jan. 28, 2007

BLOCKS

3 at SW Missouri St., Dec. 18, 2004

MINUTES

38 at Baylor, Nov. 21, 2006

Ashley Thomas

6-0 • Senior • Forward • Stone Mountain, Ga. (Stephenson HS)

JUNIOR SEASON (2006-07)

Played in 34 games and started 32 ... Has started 55 games in her career ... Had her streak of 34 straight starts snapped at Arkansas on Feb. 15, her first game missed with her right knee injury ... Missed four games (Arkansas, Tennessee, Vanderbilt and Alabama) with a right knee injury ... Returned to action in the SEC Tournament and returned to the starting line-up in the SEC Tournament title game against Vanderbilt on March 4 ... Scored a then season-high 11 points in the victory over Louisiana Tech on Dec. 30 ... Also scored 11 points in the win against Arkansas on Jan. 25 and against Auburn on Jan. 28 ... Grabbed nine rebounds on two occasions; at South Florida on Jan. 3 and against Georgia on Jan. 7 ... Poured in season-high 12 points in the victory over Connecticut in the NCAA Tournament regional final on 5-of-8 shooting, including 2-of-2 from three-point land.

SOPHOMORE SEASON (2005-06)

Played in all 35 games and started 23 ... Returned from knee surgery to play 15 minutes in the season opener at No. 13 Texas Tech ... Poured in 12 points in the following game against Southern on Nov. 22 ... Did not miss a shot against Southern, hitting all five from the floor and both free throws ... Scored 13 points and grabbed eight rebounds against North Carolina A&T ... Scored a career-high 17 points and grabbed a career-best eight rebounds at Arkansas on Feb. 2 ... Grabbed 10 rebounds and dished out five assists vs. Ole Miss in the SEC Tournament ... Recorded at least five rebounds in 17 games, including eight against Baylor, Arkansas and Washington ... Scored at least five points in 13 games, including 11 points against both Tulane and DePaul ... Started for the first time in her career on Jan. 4 at Auburn ... Scored eight points and grabbed a career-high 13 rebounds in her first NCAA Tournament game against Florida Atlantic on March 18.

FRESHMAN SEASON (2004-05)

Played in 14 games before suffering a season ending knee injury ... Injured her right knee in the 14th game of the season at Rutgers on Jan. 5 and had successful surgery to repair torn ligaments on Jan. 14 ... Scored a season-high six points against Texas State on Dec. 30 ... Pulled down a season-best six rebounds against Tulane on Jan. 2 ... Scored five points in her first collegiate game against Maine on Nov. 11.

HIGH SCHOOL

Averaged 14.0 points, 11.0 rebounds, 3.0 steals and 2.0 assists per game as a senior at Stephenson High School for coach Dennis Watkins ... Helped lead her team to the 5A state title in 2004 with a 32-1 record ... Named the Metro Atlanta Female Prep Player of the Year in 2004 ... Earned Nike All-America honors as a junior and was named Atlanta Journal Constitution DeKalb County Player of the Year in 2003 and 2004 ... Collected a career record of 102-16 in her four seasons ... Graduated with a 3.9 GPA.

PERSONAL

Full name is Ashley Danielle Thomas ... Nickname is A-Train ... Born on Nov. 18, 1986, in Atlanta, Ga. ... Daughter of William and Rose Thomas ... Has one sister, Alyssa (10) ... Began playing basketball at the age of nine ... Wears the No. 54 because five added to four equals nine, the age which she began playing basketball ... Says she is a good dancer ... Majoring in marketing ... Recorded the highest GPA on the team last year with a 3.7.

Thomas' Career Accolades

- 2005 Freshman Academic All-SEC
- 2006 Academic All-SEC
- 2007 Academic All-SEC



Thomas' Career Statistics

YEAR	GP-GS	MIN/AVG	FG-FGA	PCT	THREE-POINT			PCT	FT-FTA	PCT	REBOUND		PF-FO	AST	TO	BLK	STL	PTS/AVG
					F-G	F-GA	PCT				OFF-DEF-TOT	AVG						
2004-05	14-0	135/9.6	8-29	.276	1-2	.500		.667	4-6		17-9-26	1.9	12-0	4	4	7	10	21/1.5
2005-06	35-23	825/23.6	62-166	.373	0-0	.000		.653	32-49		69-98-167	4.8	59-0	36	27	17	40	156/4.5
2006-07	34-32	811/23.9	65-191	.340	8-26	.308		.538	21-39		53-83-136	4.0	67-1	30	34	16	38	159/4.7
TOTAL	83-55	1771/21.3	135-386	.350	9-28	.321		.606	57-94		139-190-329	4.0	138-1	70	65	40	88	336/4.0



INTRO

07 FINAL FOUR

THIS IS LSU

TIGERS

COACHES

REVIEW

RECORDS

HISTORY

HONORS

LSU

OPPONENTS

MEDIA



5

Career Highs

POINTS

22 at South Florida, Jan. 3, 2007
22 at Vanderbilt, Feb. 22, 2007

REBOUNDS

8 vs. Georgia, Jan. 7, 2007
8 at Arkansas, Feb. 15, 2007

FIELD GOALS

8 at Baylor, Nov. 21, 2006
8 at Vanderbilt, Feb. 22, 2007

FG ATTEMPTS

13 at South Florida, Jan. 3, 2007

3-PT FIELD GOALS

4 at Vanderbilt, Feb. 22, 2007

3-PT FG ATTEMPTS

6 at Vanderbilt, Feb. 22, 2007

FREE THROWS

9 vs. Tennessee, March 3, 2007

FT ATTEMPTS

12 vs. Tennessee, March 3, 2007

ASSISTS

14 vs. Vanderbilt, Jan. 26, 2006

STEALS

6 vs. Tulsa, Nov. 24, 2006
6 vs. Florida, Feb. 8, 2007

BLOCKS

112 times

MINUTES

45 at Florida, Feb. 16, 2006

Erica White

5-3 • Senior • Guard • Jacksonville, Fla. (Ribault HS)

JUNIOR SEASON (2006-07)

Played in 37 games with 36 starts ... Has now started 56 games in her career ... Poured in a then career-high 20 points at Baylor on Nov. 21 ... Led LSU to a come-from-behind victory at South Florida with a career-best 22 points ... Equaled her career-high with 22 at Vanderbilt on Feb. 22 ... Drained a career-best four three-pointers in at Vanderbilt ... Grabbed a career-high eight rebounds in LSU's victory over Georgia on Jan. 7 ... Scored 15 points, grabbed a career-best eight rebounds and dished out seven assists in the win at Arkansas on Feb. 15 ... Has scored in double figures in 16 games in her career, including nine times as a junior ... Posted 17 points in each of the first two SEC Tournament games ... Dished out at least five assists in 18 games ... Was fifth in the SEC in assists and placed first in assists-to-turnover ratio ... Collected at least four steals in eight games, including a career-high six against Tulsa on Nov. 24 and Florida on Feb. 8 ... Finished the year ranked third in assists by a junior at LSU with 158 and sixth in steals by a junior with 72 ... Earned All-SEC Tournament honors ... Named to the UTSA Thanksgiving Classic All-Tournament team ... Earned third-team All-Louisiana by the Louisiana Sports Writers Association ... Will enter her senior season just out of the top 10 in career assists at LSU with 363.

SOPHOMORE SEASON (2005-06)

Played in 34 games and started the final 20 of the season ... Started for the first time in her career on Jan. 19 against Alabama and had 10 points, six assists and four steals ... Started the following game at Georgia and posted 10 assists in 40 minutes of work ... Dished out a career-best 14 assists in a starting roll against Vanderbilt on Jan. 26 ... Posted a third-straight double-digit assist game with 11 against Baylor on Jan. 30 ... Recorded a season-high 14 points against Southern on Nov. 22 and had 14 points in LSU's victory over Stanford in the NCAA Regional Final on March 2 ... Hit all eight of her free throw attempts against Southern ... Came back later in the week to pull down a season-high seven rebounds against Texas A&M-Corpus Christi ... Also grabbed seven rebounds against Washington in the second round of the NCAA Tournament ... Recorded a double-double with 12 points and 10 assists against Georgia on Feb. 12 ... Ended the season ranked first on LSU's assists by a sophomore list with 184 this season and fifth on LSU's single season list ... Finished ranked 25th in the nation in assists per game with a 5.4 average ... Posted double figures in assists in five games this season.

FRESHMAN SEASON (2004-05)

Played in 21 games ... Scored a season-best six points at South Carolina on Feb. 13 ... Dished out a season-best four assists against Arkansas on Jan. 20 ... Collected a season-high three rebounds against both Kentucky on Feb. 17 and at Arkansas on Feb. 24 ... Scored at least two points in 10 games ... Invited to the trials for the United States Basketball National Team trials for the second straight year.

HIGH SCHOOL

Averaged 24.0 points, 6.0 steals and 5.2 assists per game at Ribault High School for coach Alfred Austin ... Led her school to three straight state titles in 2001, 2002 and 2003 ... Named McDonald's All-American as a senior, as well as second-team Parade All-American and honorable mention WBCA All-American ... Crowned the 4A State Player of the Year ... Named the Florida Times Union Player of the Year ... Averaged 16.0 points 6.0 assists and 5.0 steals as a junior on her way to earning fourth-team Street & Smith's All-America honors.

PERSONAL

Full name is Erica Rene White ... Born on Aug. 26, 1986, in Jacksonville, Fla. ... Daughter of Terry White and Robin Manigault ... Has three sisters, Leslie Manigault (22) and Courtney Manigault (13) and Jordan White (4), and a brother, Terry White, Jr. (7) ... General studies major with a concentration in communication studies, sociology and sports studies ... Has plans of attending pharmacy school to become a pharmacist ... Spent the past two summers working in the LSU Health Center's pharmacy.

White's Career Accolades

- 2005 Freshman Academic All-SEC
- Member of the 2006 United States U20 Gold Medal team at the FIBA Americas Championships
- 2007 Academic All-SEC
- 2007 Third-team All-Louisiana

White's Career Statistics

YEAR	GP-GS	MIN/AVG	FG-FGA	PCT	THREE-POINT		FT-FTA	PCT	REBOUND		PF-FO	AST	TO	BLK	STL	PTS/AVG
					FG-FGA	PCT			OFF-DEF-TOT	AVG						
2004-05	21-0	137/6.5	14-38	.368	0-1	.000	4-12	.333	4-13-17	0.8	10-0	21	20	3	8	32/1.5
2005-06	34-20	835/24.6	59-141	.418	1-5	.200	71-89	.798	19-70-89	2.6	56-0	184	72	3	45	190/5.6
2006-07	37-36	1097/29.6	101-251	.402	11-36	.306	89-122	.730	30-99-129	3.5	53-1	158	75	6	72	302/8.2
TOTAL	92-56	2069/22.5	174-430	.405	12-42	.286	164-223	.735	53-182-235	2.6	119-1	363	167	12	125	524/5.7



INTRO

07 FINAL FOUR

THIS IS LSU

TIGERS

COACHES

REVIEW

RECORDS

HISTORY

HONORS

LSU

OPPONENTS

MEDIA



24

Career Highs

POINTS

8 vs. Southern, Nov. 22, 2005
8 vs. Eastern Wash., Nov. 25, 2006

REBOUNDS

3 three times

FIELD GOALS

4 vs. Eastern Wash., Nov. 25, 2006

FG ATTEMPTS

8 vs. UNC Asheville, March 17, 2007

3-PT FG ATTEMPTS

1 five times

FREE THROWS

5 vs. Alabama, Feb. 25, 2007

FT ATTEMPTS

6 vs. Alabama, Feb. 25, 2007

ASSISTS

2 eight times

STEALS

2 four times

BLOCKS

2 vs. Maine, Nov. 11, 2004

MINUTES

17 vs. Eastern Wash., Nov. 25, 2006
17 vs. Alabama, Feb. 25, 2007

Marian Whitfield

5-9 • Senior • Guard • Augusta, Ga. (Glenn Hills HS)

JUNIOR SEASON (2006-07)

Played in 22 games ... Scored three points in the season opener against West Virginia on Nov. 12 ... Added four points two days later against Virginia Tech ... Poured in a career-high eight points against Eastern Washington on Nov. 25 ... Scored seven points in the win over Alabama on Feb. 25 ... Connected on a career-best 5-of-6 free throws against the Crimson Tide ... Scored seven points in the NCAA Tournament opener against UNC Asheville on March 17.

SOPHOMORE SEASON (2005-06)

Played in 22 games ... Scored a career-high eight points against Southern on Nov. 22 ... Scored five points against South Carolina on Jan. 12 ... Grabbed a season-best three rebounds in the win over North Carolina A&T on Jan. 1.

FRESHMAN (REDSHIRT) SEASON (2004-05)

Played in 17 games ... Scored a career-high three points in the regular season finale against Florida on Feb. 27 ... Scored at least two points in 10 games, including the first field goal of her career against Maine on Nov. 11 ... Pulled down a career-best two rebounds on four occasions, including in the victory over Liberty in the NCAA Tournament regional semifinal ... Dished out a career-best two assists against Maine on Nov. 11 and also had two assists in the win over Arkansas on Jan. 20.

FRESHMAN SEASON (2003-04)

Played in three games before suffering a season-ending leg injury ... Suffered a broken bone in her lower left leg during practice on Dec. 9 and underwent surgery to repair the break in early January ... Scored her first collegiate point on a free throw against Rice on Nov. 29.

HIGH SCHOOL

Averaged 16.0 points, 3.0 assists, 6.0 rebounds and 3.0 steals per game as a senior at Glenn Hills ... Played for coach Bernard Bowman ... Was named the Georgia 4A Player of the Year by the Georgia Sports Writers Association and the Georgia High School Association ... Was a two-time Nike All-American and a two-time Street&Smith's All-American ... Earned Adidas All-America status as a senior ... Helped Glenn Hills to a 30-2 record and a state title as a junior ... Played AAU basketball with LSU teammate Amber Long on the GA/Lina 76ers for coaches Kelvin Powell and Ken Griffin.

PERSONAL

Full name is Marian Sherell Whitfield ... Born on Sept. 2, 1984, in Augusta, Ga. ... Daughter of Marcilla Whitfield and Marion Whitfield ... Has three sisters; Nora (25), Roselena (24) and Veronica (18) ... Has two stepsiblings; Karrington (18) and Kellington (16) ... Began playing basketball in the seventh grade ... Her dream job is to become a coach ... General studies major with a concentration in communication studies, sociology and sports studies.



Whitfield's Career Statistics

YEAR	GP-GS	MIN/AVG	FG-FGA	PCT	THREE-POINT			PCT	REBOUND			PF-FO	AST	TO	BLK	STL	PTS/AVG
					FG-FGA	PCT	FT-FTA		OFF-DEF-TOT	AVG							
2003-04	3-0	8/2.7	0-1	.000	0-0	.000	1-2	.500	0-0-0	0.0		2-0	0	1	1	1	1/0.3
2004-05	17-0	90/5.3	10-31	.323	0-4	.000	1-2	.500	8-9-17	1.0		3-0	5	11	2	4	21/1.2
2005-06	22-0	133/6.0	14-50	.280	0-2	.000	7-14	.500	6-11-17	0.7		9-0	11	15	0	7	35/1.6
2006-07	22-0	147/6.7	20-61	.328	0-1	.000	19-25	.760	10-12-22	1.0		5-0	11	11	2	5	59/2.7
TOTAL	64-0	378/5.9	44-143	.308	0-7	.000	28-43	.651	24-32-56	0.9		19-0	27	38	5	17	116/1.8



INTRO

07 FINAL FOUR

THIS IS LSU

TIGERS

COACHES

REVIEW

RECORDS

HISTORY

HONORS

LSU

OPPONENTS

MEDIA



25

Career Highs

POINTS

19 vs. Eastern Wash., Nov. 25, 2006

REBOUNDS

12 vs. Eastern Wash., Nov. 25, 2006

FIELD GOALS

8 vs. Eastern Wash., Nov. 25, 2006

FG ATTEMPTS

12 vs. Eastern Wash., Nov. 25, 2006

FREE THROWS

3 vs. Eastern Wash., Nov. 25, 2006

FT ATTEMPTS

6 vs. Eastern Wash., Nov. 25, 2006

ASSISTS

3 vs. Detroit, Dec. 2, 2006

STEALS

2 four times

BLOCKS

3 vs. Tennessee, Feb. 19, 2007

3 vs. Alabama, Feb. 25, 2007

MINUTES

20 vs. Eastern Wash., Nov. 25, 2006

20 vs. Alabama, Feb. 25, 2007

Mesha Williams

6-3 • Senior • Center • St. Louis, Mo. (Gateway Tech HS/Moberly CC)

JUNIOR SEASON (2006-07)

Transferred to LSU from Moberly CC in Missouri ... Played in 30 games ... Scored her first LSU points in the season opener against West Virginia on Nov. 12 ... Scored 10 points against Howard on Nov. 13 ... Had a career day against Eastern Washington with 19 points and 12 rebounds ... Added six points and five rebounds to LSU's win at Arkansas on Feb. 15 ... Recorded a career-best three blocked shots against Tennessee on Feb. 19 ... Named to the UTSA Thanksgiving Classic All-Tournament team.

JUNIOR COLLEGE

Played two seasons at Moberly Community College in Missouri for head coach Michael Smith ... Averaged 18.7 points and 10.7 rebounds and completed her career with 1,083 point, 638 rebounds and 194 blocks ... Her blocks total is the school record, while her points rank fifth and rebounds are second ... Named first-team JUCO Kodak All-American ... Was a two-time all-conference and all-region selection ... Posted 13.0 points and 9.0 rebounds a game during her first season at Moberly was and an honorable mention All-American selection ... Helped lead the team to a 56-15 record in two seasons, including two regional championships and two appearances in the NJCAA National Tournament.



HIGH SCHOOL

Averaged 12.0 points and 6.0 rebounds per game as a senior at Gateway Technological High in St. Louis ... Was a teammate of current LSU track and field performer Kathryn Coleman.

PERSONAL

Full name is Mesha Louise Williams ... Born on Nov. 25, 1985 ... Daughter of Michelle Ricks and Louis Williams ... Has one sister, Monique Morgan (28) and one brother, Desmond Morgan (26) ... Received her associates degree in the summer of 2006 from Moberly Community College ... General studies major with a concentration in business administration, communication studies, and sociology.



Williams' Career Statistics

YEAR	GP-GS	MIN/AVG	FG-FGA	PCT	THREE-POINT		FT-FTA	PCT	REBOUND		PF-FO	AST	TO	BLK	STL	PTS/AVG
					FG-FGA	PCT			OFF-DEF-TOT	AVG						
2006-07	30-0	288/9.6	39-80	.488	0-0	.000	6-19	.316	36-35-71	2.4	37-0	9	20	17	16	84/2.8
TOTAL	30-0	288/9.6	39-80	.488	0-0	.000	6-19	.316	36-35-71	2.4	37-0	9	20	17	16	84/2.8





INTRO

07 FINAL FOUR

THIS IS LSU

TIGERS

COACHES

REVIEW

RECORDS

HISTORY

HONORS

LSU

OPPONENTS

MEDIA



44

Career Highs

POINTS

15 vs. North Carolina A&T, Jan. 1, 2006

REBOUNDS

6 vs. North Carolina A&T, Jan. 1, 2006

FIELD GOALS

7 vs. North Carolina A&T, Jan. 1, 2006

FG ATTEMPTS

7 vs. North Carolina A&T, Jan. 1, 2006

FREE THROWS

4 vs. Tulane, Dec. 20, 2005

4 vs. Florida, Feb. 8, 2007

FT ATTEMPTS

7 vs. Tulane, Dec. 20, 2005

ASSISTS

1 six times

STEALS

2 four times

BLOCKS

3 vs. Alabama, Jan. 19, 2006

MINUTES

22 vs. Alabama, Jan. 19, 2006

Kristen Morris

6-2 • Junior • Forward • Lathrup Village, Mich. (Detroit Country Day School)

SOPHOMORE SEASON (2006-07)

Played in 26 games ... Scored nine points in LSU's win over Howard on Nov. 13 ... Added seven points to the victory over McNeese State on Dec. 20 ... Had six points against UL-Lafayette on Nov. 16, Tulsa on Nov. 24 and Florida on Feb. 8 ... Had at least one rebound in all but five games, including collecting four boards in four different outings.

FRESHMAN SEASON (2005-06)

Played in 27 games ... Scored her first career points on a lay-up in the first half of the season opener at No. 13 Texas Tech ... Poured in a career-high 15 points on 7-7 shooting against North Carolina A&T on Jan. 1 ... Scored at least four points in five games, including eight points against Tulane ... Grabbed a career-best six rebounds in the victory over North Carolina A&T.

HIGH SCHOOL

Averaged 12.5 points, 8.0 rebounds, 2.0 assists and 2.0 blocks per game for coach Frank Orlando at Detroit Country Day ... Helped Detroit Country Day School to three straight state titles, including her senior season ... Named Nike All-American following her senior season ... Was the Class B Michigan Player of the Year ... Named a finalist for Michigan's Miss Basketball ... A consensus Top 25 player by position ... Was an all-region performer in the high jump for the track team and was a state qualifier.

Morris' Career Accolades

• 2007 Academic All-SEC



PERSONAL

Full name is Kristen Nicole Morris ... Born on Aug. 3, 1987, in Detroit, Mich. ... Daughter of Rene' and Lewis Morris ... Has two sisters, Alicia (21) and Marlena (26) ... Majoring in business management and entrepreneurship.

Morris' Career Statistics

YEAR	GP-GS	MIN/AVG	FG-FGA	PCT	THREE-POINT			PCT	FT-FTA	PCT	REBOUND		AVG	PF-FO	AST	TO	BLK	STL	PTS/AVG
					FG-FGA	PCT	FT-FTA				OFF-DEF-TOT	27-36-63							
2005-06	27-0	238/8.8	25-52	.481	0-0	.000	10-22	.455					2.3	37-0	0	17	11	7	60/2.2
2006-07	26-0	246/9.5	26-54	.481	0-0	.000	14-20	.700					1.9	25-0	5	11	10	9	66/2.5
TOTAL	53-0	484/9.1	51-106	.481	0-0	.000	24-42	.571					2.1	62-0	5	28	21	16	126/2.4



INTRO

07 FINAL FOUR

THIS IS LSU

TIGERS

COACHES

REVIEW

RECORDS

HISTORY

HONORS

LSU

OPPONENTS

MEDIA



23

Career Highs

POINTS

14 at Mississippi State, Jan. 14, 2007

REBOUNDS

5 vs. West Virginia, Nov. 12, 2006

5 at Ole Miss, Jan. 11, 2007

FIELD GOALS

6 at Mississippi State, Jan. 14, 2007

FG ATTEMPTS

15 at Mississippi State, Jan. 14, 2007

3-PT FIELD GOALS

3 vs. Connecticut, March 26, 2007

3-PT FG ATTEMPTS

4 four times

FREE THROWS

7 vs. Georgia, Jan. 7, 2007

FT ATTEMPTS

9 vs. Georgia, Jan. 7, 2007

ASSISTS

6 vs. Howard, Nov. 13, 2006

STEALS

4 vs. Ole Miss, March 2, 2007

BLOCKS

3 vs. Howard, Nov. 13, 2006

3 at South Florida, Jan. 3, 2007

MINUTES

33 vs. Tennessee, March 3, 2007

Allison Hightower

5-10 • Sophomore • Guard • Arlington, Texas (Juan Seguin HS)

FRESHMAN SEASON (2006-07)

Played in all 38 games and started against McNeese State and Louisiana Tech in late December ... Named Freshman All-SEC by the coaches ... Scored her first collegiate points in the season opener against West Virginia ... Started for the first time against McNeese State on Dec. 20 and finished with nine points ... Also scored nine points at Tulane on Nov. 19 ... Scored 12 points in the come-from-behind victory over Georgia on Jan. 7 ... Poured in a career-best 14 points in the victory at Mississippi State on Jan. 14 ... Added 11 points off the bench in the loss to No. 5 UConn on Feb. 11 ... Scored 12 points in the victory over Tennessee in the SEC Tournament ... Added 12 points on 3-for-4 from three-point range in LSU's upset win over UConn in the NCAA Tournament Regional Final on March 26 ... Her .771 (27-35) free throw percentage was second highest on the team ... Named the SEC Freshman of the Week on Jan. 8 ... Invited to the 2007 USA Basketball U19 World Championship Junior National Teams Trials in Colorado Springs in May.

HIGH SCHOOL

Averaged 21.6 points, 8.9 rebounds and 6.0 steals and 5.0 assists per game during her career at Juan Seguin High School for head coach Courtney Phillips ... Finished as Seguin's all-time leading scorer with 2,182 points in three seasons ... Helped her school to a 28-0 District 7-4A record during her last two seasons, leading Seguin to the state regional finals ... Earned WBCA and McDonald's All-American honors as a senior ... Started for the West team in the McDonald's All-American game and scored nine points, grabbed nine rebounds, had two assists, two blocks and four steals in the victory ... Also started in the WBCA All-Star game and finished with five points, five rebounds and two steals ... Played in the WBCA game and against her in the McDonald's game ... Won the three-point shooting contest at the McDonald's All-American festivities in San Diego ... Named second-team Parade All-American and sixth-team Street & Smith's All-American as a senior ... A two-time Dallas Morning News All-Area first-team selection ... Named district MVP in both 2005 and 2006 ... Member of the 2005 USA Youth Development Festival Team that earned the silver medal in 2005 ... Invited to the U18 USA Basketball team trials this summer ... Also starred for the track team at Juan Seguin and won the 4A state title in the high jump.



Hightower's Career Accolades

• 2007 Freshman All-SEC



PERSONAL

Full name is Allison Kira Hightower ... Born on April 6, 1988, in Dallas, Texas ... Daughter of David and Regina Hightower ... Has one brother, Tony (23) ... Undecided major.

Hightower's Career Statistics

YEAR	GP-GS	MIN/AVG	FG-FGA	PCT	THREE-POINT			PCT	FT-FTA	PCT	REBOUND		PF-FO	AST	TO	BLK	STL	PTS/AVG
					FG-FGA	PCT	FT-FTA				OFF-DEF-TOT	AVG						
2006-07	38-2	759/20.0	93-255	.365	21-66	.318	27-35	.771	34-54-88	2.3	55-1	61	39	24	34			234/6.2
TOTAL	38-2	759/20.0	93-255	.365	21-66	.318	27-35	.771	34-54-88	2.3	55-1	61	39	24	34			234/6.2



INTRO

07 FINAL FOUR

THIS IS LSU

TIGERS

COACHES

REVIEW

RECORDS

HISTORY

HONORS

LSU

OPPONENTS

MEDIA



3

LaTear Eason

5-8 • Freshman • Guard • Chicago, Ill. (John Hope Academy)

HIGH SCHOOL

Averaged 19.3 points, 4.0 assists and 2.5 steals per game and shot 54.0 percent from the floor for head coach Jenelle Spearmon as a junior at John Hope Academy ... Missed her senior season with a left knee injury ... Helped guide her team to a 32-2 record, including 27 straight victories, and to the Class 2A state sectionals ... An outstanding student with a 3.5 grade point average ... Earned all-city honors by the Chicago Sun-Times and was first-team Class 2A All-State.

PERSONAL

Full name is Latear Tiffany Eason ... Born on April Oct. 12, 1988, in Chicago, Ill. ... Daughter of Ethel Ellis and Herman Eason ... Has two siblings, Eureka Saunders and Lavandis Ellis ... Undecided on a major ... Wears No. 3 because of her favorite player Allen Iverson.





INTRO

07 FINAL FOUR

THIS IS LSU

TIGERS

COACHES

REVIEW

RECORDS

HISTORY

HONORS

LSU

OPPONENTS

MEDIA

Katherine Graham

5-11 • Freshman • Guard • Birmingham, Ala. (Ramsay HS)

HIGH SCHOOL

Averaged 15.0 points, 8.0 rebounds and 4.0 assists a game as a senior for coach Rob Mosely ... Guided Ramsay to a 126-13 record and four-straight Class 5A state titles over her last four years ... Earned first-team Class 5A all-state honors as a junior and senior and was selected to the All-Alabama State Tournament team as a sophomore and junior and was the MVP of the title game as a senior.

PERSONAL

Full name is Katherine Virginia Graham ... Born on July 27, 1989, in Birmingham, Ala. ... Daughter of Walter and Beverly Graham ... Has one brother, Walter Graham ... Undecided on a major ... Member of the National Honor Society.



INTRO

07 FINAL FOUR

THIS IS LSU

TIGERS

COACHES

REVIEW

RECORDS

HISTORY

HONORS

LSU

OPPONENTS

MEDIA

#4 Katie Antony

2006-2007

OPPONENT	PTS	REB	A	BLK	S
West Virginia	9	4	2	0	2
Howard	8	5	1	0	0
Virginia Tech	2	0	1	0	0
UL-Lafayette	7	1	0	0	0
at Tulane	3	3	2	0	0
vs. Tulsa	4	2	2	0	2
vs. Eastern Washington	6	3	1	0	0
at New Orleans	0	2	1	0	0
Detroit	4	3	0	0	0
#5 Ohio State	3	0	0	0	0
at #18 Michigan State	0	0	0	0	0
McNeese State	8	4	2	0	3
at Mississippi State	0	1	2	0	0
Kentucky	0	1	1	0	0
at Alabama	0	0	2	0	0
Arkansas	5	1	1	0	0
Auburn	0	0	0	0	0
Florida	1	0	0	0	0
at Arkansas	0	0	0	0	0
Alabama	4	2	1	0	0
2 vs. UNC Asheville	6	4	0	1	1
2 vs. Florida State	0	0	0	0	0
2 vs. #4 Connecticut	0	0	1	0	0
2 vs. #15 Rutgers	0	0	0	0	0
TOTALS	70	36	20	1	8

#5 Erica White

2004-2005

OPPONENT	PTS	REB	A	BLK	S
Maine	2	0	1	1	1
vs. Southern Miss	0	1	2	0	0
at Colorado	2	0	0	0	1
North Texas	0	0	1	0	0
at UCSB	0	0	0	0	0
Texas State	0	2	3	0	0
Tulane	0	0	0	0	0
at Florida	2	0	1	0	0
Alabama	2	2	0	0	0
Arkansas	1	1	4	1	2
at #17 Vanderbilt	0	0	0	1	0
at Ole Miss	2	0	0	0	0
at Mississippi State	4	2	1	0	0
at South Carolina	6	1	2	0	2
Kentucky	0	3	2	0	1
at Auburn	0	0	0	0	0
at Arkansas	4	3	0	0	0
Florida	1	0	0	0	1
2 vs. Stetson	0	0	1	0	0
2 vs. Arizona	2	0	0	0	0
2 vs. Liberty	4	2	2	0	0
TOTALS	32	17	21	3	8

2005-2006

OPPONENT	PTS	REB	A	BLK	S
Southern	14	4	5	0	2
vs. Nebraska	2	1	1	0	0
vs. TAMUCC	7	7	3	0	1
New Orleans	1	1	4	0	1
at #4 Ohio State	0	0	1	0	0
at Kentucky	2	2	3	0	1
Tulane	7	3	2	0	2
#10 Michigan State	0	1	2	0	0
South Florida	9	2	3	0	2
North Carolina A&T	7	3	6	1	1
at Auburn	0	4	7	0	0
#15 Minnesota	0	1	2	0	0
South Carolina	3	2	5	0	2
at #5 UConn	4	1	2	0	1
Alabama *	10	1	6	0	4
at #13 Georgia *	6	3	3	7	0
#22 Vanderbilt *	7	1	14	0	3
#10 Baylor *	2	2	11	0	0
at Arkansas *	10	1	9	0	0
Ole Miss *	11	1	5	0	2
at #5 Tennessee *	6	2	6	0	2
#13 Georgia *	12	3	10	0	0
at Florida *	8	1	7	0	0
Arkansas *	2	4	7	1	1
at Alabama *	0	4	5	0	2
Mississippi State *	0	1	3	0	1
1 vs. Ole Miss *	6	6	10	0	1
1 vs. Kentucky *	6	3	9	0	0
1 vs. #8 Tennessee *	7	2	8	0	3
2 vs. Florida Atlantic *	3	2	6	0	4
2 vs. Washington *	9	7	1	0	1
2 vs. #13 DePaul *	12	5	2	0	1
2 vs. #13 Stanford *	14	3	7	0	5
2 vs. #4 Duke *	3	5	2	0	1
TOTALS	190	89	184	3	45

2006-2007

OPPONENT	PTS	REB	A	BLK	S
West Virginia *	5	4	4	0	2
Howard *	1	4	1	1	1
Virginia Tech *	7	5	6	0	4
UL-Lafayette *	3	2	4	0	2
at Tulane *	7	4	5	0	0
at #15 Baylor *	20	5	1	0	2
vs. Tulsa *	7	0	2	1	6
vs. Eastern Washington *	10	3	8	0	0
at New Orleans *	15	3	6	0	5
Detroit *	4	4	3	0	0
#5 Ohio State *	10	2	5	0	4
at #18 Michigan State *	8	3	5	1	1
vs. Louisiana Tech	6	5	1	0	0
at South Florida *	22	5	6	1	2
#15 Georgia *	3	8	8	0	2
at Ole Miss *	9	2	3	0	0
at Mississippi State *	2	3	2	0	1
Kentucky *	4	4	5	0	1
at Alabama *	9	2	5	0	2
Arkansas *	5	5	3	0	1
Auburn *	2	1	4	0	0
at #14 Georgia *	4	4	2	0	3
at South Carolina *	4	5	1	0	3
Florida *	9	3	6	0	6
#5 UConn *	2	2	6	0	1
at Arkansas *	15	8	7	0	0
#2 Tennessee *	5	3	6	0	3
at #12 Vanderbilt *	22	1	2	0	1
Alabama *	4	1	7	0	4
1 vs. Ole Miss *	17	5	3	0	1
1 vs. #2 Tennessee *	17	2	3	0	2
1 vs. #13 Vanderbilt *	2	5	4	1	1
2 vs. UNC Asheville *	10	1	7	1	4
2 vs. West Virginia *	8	3	5	0	0
2 vs. Florida State *	4	6	7	0	4
2 vs. #4 Connecticut *	11	4	2	0	2
2 vs. #15 Rutgers *	9	2	3	0	1
TOTALS	302	129	158	6	72

#10 Khalilah Mitchell

2003-2004

OPPONENT	PTS	REB	A	BLK	S
vs. Villanova	2	2	1	0	1
at Oregon	0	3	1	0	0
at #9 Penn State	0	3	1	0	0
at Rice	6	0	1	0	3
TOTALS	8	8	4	0	4

2004-2005

OPPONENT	PTS	REB	A	BLK	S
Maine	0	1	4	1	0
Arizona State	0	0	1	0	1
vs. Southern Miss	2	2	1	0	1
at Temple	0	0	1	0	0
vs. #22 Maryland	0	1	1	0	1
at Colorado	2	0	2	0	1
North Texas	0	2	1	0	0
at Southwest Missouri State	0	3	3	0	1
at UCSB	0	2	0	0	0
Texas State	2	2	1	0	2
Tulane	0	0	1	0	1
Alabama	0	1	0	0	1
Arkansas	4	1	1	0	1
at Ole Miss	0	0	0	0	0
at Mississippi State	2	1	0	0	1
at South Carolina	0	1	0	0	0
Kentucky	0	1	1	0	0
at Arkansas	0	0	0	0	0
Florida	0	0	0	0	0
2 vs. Stetson	0	1	0	0	0
2 vs. Arizona	0	1	0	0	0
2 vs. Liberty	0	1	1	1	0
TOTALS	12	21	19	2	11

2005-2006

OPPONENT	PTS	REB	A	BLK	S
Southern	5	3	5	1	3
vs. Nebraska	0	0	0	0	0
vs. TAMUCC	2	2	0	0	1
New Orleans	3	2	0	0	1
at Kentucky	0	1	0	0	0
Tulane	0	1	1	0	0
at Auburn	0	0	0	0	0
South Carolina	0	0	1	0	1
Alabama	0	2	3	0	0
#22 Vanderbilt	0	1	0	0	0
#10 Baylor	2	2	1	0	1
at Arkansas	4	3	4	1	1
Ole Miss	2	2	2	1	1
#13 Georgia	0	0	0	0	0
at Florida	0	1	0	0	0
Arkansas	0	0	0	0	1
at Alabama	7	0	0	0	1
Mississippi State	0	0	0	0	0
1 vs. Ole Miss	0	2	1	0	0
1 vs. Kentucky	2	0	0	0	2
2 vs. Florida Atlantic	1	2	1	1	0
2 vs. Washington	0	0	1	0	0
TOTALS	13	24	20	4	13

2006-2007

OPPONENT	PTS	REB	A	BLK	S
West Virginia	2	4	2	0	1
Howard	1	2	3	0	2
Virginia Tech	0	2	1	0	0
UL-Lafayette	0	1	3	0	3
at Tulane	0	1	1	0	0
vs. Tulsa	0	2	0	0	3
vs. Eastern Washington	8	6	4	0	1
at New Orleans	0	0	1	0	0
Detroit	7	2	0	0	1
#5 Ohio State	0	0	1	0	0
McNeese State	8	3	3	0	2
at Ole Miss	0	0	0	0	0
at Mississippi State	9	5	4	2	0
Kentucky	7	1	4	1	2
at Alabama	0	3	2	0	1
Arkansas	2	0	1	0	0
Auburn	0	1	1	0	0
at South Carolina	0	0	2	0	2
Florida	5	1	3	0	0
at Arkansas	0	1	1	0	1
#2 Tennessee	0	0	0	0	0
at #12 Vanderbilt	0	1	0	0	0
Alabama	6	0	4	1	4
1 vs. Ole Miss	2	1	0	0	0
1 vs. #2 Tennessee	0	1	0	0	1
1 vs. #13 Vanderbilt	2	0	0	0	0
2 vs. UNC Asheville	0	3	1	0	0
2 vs. Florida State	4	2	0	0	1
2 vs. #4 Connecticut	0	1	0	0	0
2 vs. #15 Rutgers	0	0	0	0	1
TOTALS	63	44	42	4	26

#12 RaShonta LeBlanc

2004-2005

OPPONENT	PTS	REB	A	BLK	S
Maine	2	3	3	0	0
Arizona State	2	2	0	0	0
vs. #8 Baylor	0	1	0	0	0
vs. Southern Miss	5	4	3	0	1
at Temple	0	0	1	0	0
vs. #22 Maryland	0	0	0	0	0
at Colorado	0	0	4	0	2
North Texas	0	1	3	0	1
at UCSB	1	2	0	0	1
Texas State	2	2	1	0	3
Tulane	4	1	1	1	1
#17 Georgia	0	0	0	0	0
at Florida	0	0	0	0	0
Alabama	3	1	0	0	0
Arkansas	5	1	0	0	2
at Ole Miss	2	2	0	0	0
at Mississippi State	0	0	0	0	0
at South Carolina	0	2	1	0	1
Kentucky	0	1	0	0	1
at Arkansas	2	1	1	0	0
Florida	2	0	1	0	0
2 vs. Stetson	0	1	1	0	0
2 vs. Arizona	2	2	3	0	1
2 vs. Liberty	3	0	1	0	1
2 vs. #7 Duke	2	2	0	0	0
TOTALS	37	29	24	1	15

2005-2006

OPPONENT	PTS	REB	A	BLK	S
at #13 Texas Tech *	5	5	8	0	0
Southern *	2	1	5	0	1
vs. Nebraska *	10	4	2	0	4
vs. TAMUCC *	4	1	5	0	2
New Orleans *	4	1	0	0	2
at #4 Ohio State *	5	3	1	0	0
at Kentucky *	6	3	2	0	1
Tulane *	4	3	4	0	4
#10 Michigan State *	2	6	6	0	2
South Florida *	4	3	2	0	4
North Carolina A&T *	10	2	8	1	2
at Auburn *	0	2	2	0	0
#15 Minnesota *	8	3	6	0	2
South Carolina *	0	2	4	1	3
at #5 UConn *	0	1	2	0	1
at Arkansas	2	0	0	0	0
at Florida	0	2	2	0	0
Arkansas	4	4	4	0	0
at Alabama	3	1	5	0	1
Mississippi State	4	5	2	0	1
1 vs. Ole Miss	0	1	0	0	0
1 vs. Kentucky	6	1	2	0	1
2 vs. Florida Atlantic	0	3	5	1	2
2 vs. Washington	2	0	4	1	0
2 vs. #13 DePaul	0	2	4	0	1
2 vs. #13 Stanford	0	1	0	0	0
2 vs. #4 Duke	2	1	2	0	0
TOTALS	87	61	87	4	35

2006-2007

OPPONENT	PTS	REB	A	BLK	S
West Virginia *	11	4	3	0	0
Howard *	7	2	5	0	1
Virginia Tech *	9	2	1	0	0
UL-Lafayette *	6	2	2	1	3
at Tulane *	2	1	3	0	1
at #15 Baylor *	9	4	1	0	1
vs. Tulsa *	15	1	5	0	1
vs. Eastern Washington *	2	6	3	0	0
at New Orleans *	8	3	0	0	1
Detroit *	6	4	4	0	3
#5 Ohio State *	7	4	8	1	2
at #18 Michigan State *	2	3	6	1	1
McNeese State *	5	2	3	0	3
vs. Louisiana Tech *	2	4	7	0	1
at South Florida *	6	2	1	0	2
#15 Georgia *	0	5	2	0	0
at Ole Miss *	6	1	3	0	0
at Mississippi State *	2	1	2	1	0
Kentucky *	13	3	3	0	1
at Alabama *	6	2	4	0	2
Arkansas *	4	1	0	0	2
Auburn *	7	2	5	0	2
at #14 Georgia *	0	4	2	0	3
at South Carolina *	4	3	1	0	0
Florida *	11	2	7	0	0
#5 UConn *	6	0	2	0	1
at Arkansas *	3	5	1	0	1
#2 Tennessee *	7	2	1	0	2
#12 Vanderbilt *	5	2	5	0	2
Alabama *	0	1	6	0	2
1vs. Ole Miss *	4	5	3	0	2
1vs. #2 Tennessee *	7	5	2	0	1
1vs. #13 Vanderbilt *	19	3	1	0	2
2vs. UNC Asheville *	15	3	2	1	1
2vs. West Virginia *	7	4	4	0	2
2vs. Florida State *	0	3	4	0	1
2vs. #4 Connecticut *	7	7	6	0	1
2vs. #15 Rutgers *	3	2	0	0	0
TOTALS	233	108	118	5	48

#15 Quianna Chaney

2004-2005

OPPONENT	PTS	REB	A	BLK	S
Maine	12	2	0	0	0
Arizona State	4	1	0	1	1
vs. #8 Baylor	0	2	2	0	1
vs. Southern Miss	12	2	2	0	0
at Temple	0	0	0	0	0
vs. #22 Maryland	0	1	1	0	1
at Colorado	7	1	1	0	2
North Texas	3	0	1	0	1
at #13 Minnesota	3	0	0	0	1
at Southwest Missouri State	10	1	0	0	0
at UCSB	11	1	1	0	0
Texas State	3	0	1	0	0
Tulane	6	0	2	0	0
at #14 Rutgers	0	0	0	0	0
#17 Georgia	3	2	3	1	2
at Florida	12	2	1	0	2
Alabama	11	3	2	0	2
Arkansas	11	1	2	0	2
at #17 Vanderbilt	0	0	2	0	0
Auburn	2	2	1	0	0
at Ole Miss	5	0	0	1	0
at Mississippi State	5	2	1	0	0
#5 Tennessee	0	0	0	0	0
at South Carolina	3	0	1	0	0
Kentucky	8	1	2	0	3
at Auburn	5	0	2	0	0
at Arkansas	3	1	0	0	0
Florida	16	1	2	0	1
1vs. Alabama	0	0	0	0	0
1vs. #21 Georgia	0	0	0	0	0
1vs. #5 Tennessee	2	0	0	0	0
2vs. Stetson	3	3	0	0	1
2vs. Arizona	9	3	1	0	2
2vs. Liberty	3	0	0	0	1
2vs. #7 Duke	0	0	0	0	0
2vs. #5 Baylor	0	0	0	0	0
TOTALS	172	31	30	3	22

2005-2006

OPPONENT	PTS	REB	A	BLK	S
at #13 Texas Tech	7	3	2	0	0
Southern	12	0	0	0	3
vs. Nebraska	11	1	6	0	1
vs. TAMUCC	9	7	1	0	1
New Orleans	12	1	4	1	3
at #4 Ohio State	7	2	2	0	1
at Kentucky	4	1	1	0	1
Tulane	6	5	1	0	2
#10 Michigan State	1	0	0	0	1
South Florida	18	3	1	0	0
North Carolina A&T	19	5	3	0	0
at Auburn	6	3	2	0	0
#15 Minnesota	0	3	1	1	1
South Carolina	12	1	1	0	0
at #5 UConn	2	2	0	0	0
Alabama	18	4	2	0	3

at #13 Georgia	0	1	0	0	0
#22 Vanderbilt	3	1	2	0	1
#10 Baylor	7	5	4	0	1
at Arkansas	4	4	1	0	0
Ole Miss	0	0	1	0	0
#13 Georgia	0	1	0	0	0
at Florida	0	4	2	1	2
Arkansas	2	2	1	0	2
at Alabama	0	0	1	0	0
Mississippi State	3	1	1	0	1
1vs. Ole Miss	7	1	3	0	0
1vs. Kentucky	5	0	2	0	0
2vs. Florida Atlantic	13	6	1	1	0
2vs. Washington	2	2	1	0	0
2vs. #13 DePaul	0	0	0	0	0
TOTALS	190	69	47	4	24

2006-2007

OPPONENT	PTS	REB	A	BLK	S
West Virginia *	7	0	1	0	1
Howard *	12	4	3	0	1
Virginia Tech *	12	3	3	0	3
UL-Lafayette *	8	1	1	1	2
at Tulane *	8	4	7	1	0
at #15 Baylor *	4	4	2	0	2
vs. Tulsa *	6	2	2	0	2
vs. Eastern Washington *	11	3	2	0	4
at New Orleans *	6	2	4	0	1
Detroit *	15	2	3	0	5
#5 Ohio State *	17	4	3	1	3
at #18 Michigan State *	24	3	5	1	1
McNeese State *	14	5	1	0	1
vs. Louisiana Tech *	11	5	2	0	3
at South Florida *	10	1	3	0	1
#15 Georgia *	15	1	1	0	2
at Ole Miss *	19	6	5	0	4
at Mississippi State *	13	2	3	2	1
Kentucky *	14	1	1	1	1
at Alabama *	11	2	0	0	1
Arkansas *	15	1	2	1	0
Auburn *	17	3	3	0	0
at #14 Georgia *	20	6	0	1	0
at South Carolina *	8	4	3	1	2
Florida *	14	2	2	0	1
#5 UConn *	16	2	2	0	2
at Arkansas *	21	2	2	0	1
#2 Tennessee *	9	5	4	1	0
at #12 Vanderbilt *	6	1	2	0	1
Alabama *	8	1	0	0	1
1vs. Ole Miss *	8	6	2	0	0
1vs. #2 Tennessee *	6	0	4	0	1
1vs. #13 Vanderbilt *	2	2	1	0	2
2vs. UNC Asheville *	15	1	1	0	1
2vs. West Virginia *	11	0	0	0	1
2vs. Florida State *	22	6	2	0	1
2vs. #4 Connecticut *	8	1	5	0	2
2vs. #15 Rutgers *	6	7	0	0	1
TOTALS	449	105	87	11	56

#23 Allison Hightower

2006-2007

OPPONENT	PTS	REB	A	BLK	S
West Virginia	4	5	1	0	2
Howard	4	3	6	3	2
Virginia Tech	6	2	3	1	2
UL-Lafayette	0	2	2	2	0
at Tulane	9	4	0	1	0
at #15 Baylor	3	0	1	0	0
vs. Tulsa	4	2	0	0	1
vs. Eastern Washington	7	2	2	1	0
at New Orleans	7	0	4	0	3
Detroit	3	3	3	1	1
#5 Ohio State	5	2	1	0	0
at #18 Michigan State	0	2	2	0	1
McNeese State *	9	1	1	1	1
vs. Louisiana Tech *	6	4	0	0	2
at South Florida	4	1	2	3	2
#15 Georgia	12	3	2	0	0
at Ole Miss	6	5	3	1	0
at Mississippi State	14	4	2	2	1
Kentucky	7	0	0	0	1
at Alabama	6	1	2	1	1
Arkansas	8	4	2	0	3
Auburn	2	3	3	0	0
at #14 Georgia	2	2	0	0	0
at South Carolina	6	1	0	1	2
Florida	6	1	1	0	1
#5 UConn	11	4	4	1	2
at Arkansas	8	3	2	0	0
#2 Tennessee	8	3	2	0	0
at #12 Vanderbilt	6	3	0	0	0
Alabama	9	0	0	0	0
1vs. Ole Miss	4	3	2	1	4
1vs. #2 Tennessee	12	1	1	2	0
1vs. #13 Vanderbilt	5	2	1	1	0
2vs. UNC Asheville	6	4	1	1	1
2vs. West Virginia	1	2	0	0	0
2vs. Florida State	5	1	2	0	1
2vs. #4 Connecticut	12	3	2	0	0
2vs. #15 Rutgers	7	1	1	0	0
TOTALS	234	88	61	24	34

#24 Marian Whitfield

2003-2004

OPPONENT	PTS	REB	A	BLK	S
at Oregon	0	0	0	0	0
at #9 Penn State	0	0	0	0	0
at Rice	1	0	0	0	1
TOTALS	1	0	0	0	1

2004-2005

OPPONENT	PTS	REB	A	BLK	S
Maine	2	0	2	1	2
vs. Southern Miss	0	1	0	0	0
at Colorado	2	1	0	0	0
North Texas	0	1	1	0	0
at UCSB	2	1	0	0	0
Texas State	0	1	0	0	0
Tulane	2	0	0	0	0
Alabama	0	1	0	0	1
Arkansas	2	2	2	1	0
at Mississippi State	0	2	0	0	0
at South Carolina	2	2	0	0	1
Kentucky	2	0	0	0	0
at Arkansas	0	0	0	0	0
Florida	3	1	0	0	0
2vs. Stetson	0	1	0	0	0
2vs. Arizona	2	1	0	0	0
2vs. Liberty	2	2	0	0	0
TOTALS	21	17	5	2	4

2005-2006

OPPONENT	PTS	REB	A	BLK	S
Southern	8	0	1	0	2
vs. Nebraska	0	0	0	0	0
vs. TAMUCC	0	1	0	0	2
New Orleans	2	2	1	0	0
at Kentucky	2	1	1	0	0
Tulane	0	1	0	0	0
South Florida	2	2	0	0	0
North Carolina A&T	2	3	2	0	1
at Auburn	0	2	0	0	0
South Carolina	5	0	0	0	1
Alabama	0	0	2	0	1
#22 Vanderbilt	0	0	0	0	0
#10 Baylor	0	1	1	0	0
at Arkansas	2	0	0	0	0
Ole Miss	2	1	2	0	0
Arkansas	4	1	1	0	0
at Alabama	2	1	0	0	0
Mississippi State	0	0	0	0	0
1vs. Ole Miss	2	0	0	0	0
1vs. Kentucky	0	0	0	0	0
2vs. Florida Atlantic	2	1	0	0	0
2vs. Washington	0	0	0	0	0
TOTALS	35	17	11	0	7

2006-2007

OPPONENT	PTS	REB	A	BLK	S
West Virginia	3	1	1	0	0
Howard	2	3	0	0	0
Virginia Tech	4	0	1	0	0
UL-Lafayette	2	0	0	0	0
at Tulane	3	3	0	0	0
vs. Tulsa	5	2	2	1	2
vs. Eastern Washington	8	1	2	0	1
at New Orleans	2	0	0	0	0
Detroit	6	1	0	0	0
#5 Ohio State	0	1	0	1	0
McNeese State	4	2	2	0	2
Kentucky	0	0	1	0	0
at Alabama	2	0	0	0	0
Arkansas	0	0	0	0	0
Auburn	0	1	0	0	0
Florida	2	1	0	0	0
at Arkansas	2	0	1	0	0
Alabama	7	1	0	0	0
2 vs. UNC Asheville	7	3	0	0	0
2 vs. Florida State	0	0	0	0	0
2 vs. #4 Connecticut	0	1	0	0	0
2 vs. #15 Rutgers	0	1	0	0	0
TOTALS	59	22	11	2	5

Player's Game-by-Game Statistics

- INTRO
- 07 FINAL FOUR
- THIS IS LSU
- TIGERS
- COACHES
- REVIEW
- RECORDS
- HISTORY
- HONORS
- LSU
- OPPONENTS
- MEDIA

Arkansas	2	0	0	1	0
Auburn	0	0	1	0	0
Florida	2	2	0	0	0
at Arkansas	6	5	1	1	1
#2 Tennessee	4	1	0	3	0
at #12 Vanderbilt	0	3	0	0	0
Alabama	6	5	1	3	2
1 vs. Ole Miss	2	4	0	0	0
1 vs. #2 Tennessee	0	0	0	0	0
1 vs. #13 Vanderbilt	0	2	0	1	0
2 vs. UNC Asheville	4	4	0	1	2
2 vs. West Virginia	0	0	0	0	1
2 vs. Florida State	0	0	0	0	1
2 vs. #4 Connecticut	0	0	0	0	0
2 vs. #15 Rutgers	0	0	0	0	0
TOTALS	84	71	9	17	16

#34 Sylvia Fowles

2004-2005

OPPONENT	PTS	REB	A	BLK	S
Maine	13	11	0	3	1
Arizona State	6	7	0	4	0
vs. #8 Baylor	8	4	0	3	2
vs. Southern Miss	13	6	0	2	3
at Temple	17	16	0	3	1
vs. #22 Maryland	18	15	0	4	1
at Colorado	16	8	0	2	1
North Texas	13	11	1	4	0
at #13 Minnesota	15	11	0	4	3
at Southwest Missouri State	11	10	0	2	0
at UCSB	8	5	0	0	2
Texas State	18	11	0	2	1
Tulane	7	9	0	5	0
at #14 Rutgers	6	3	2	0	1
#17 Georgia	6	8	0	2	0
at Florida	14	7	0	1	1
Alabama	13	7	1	2	1
Arkansas	11	8	1	3	2
at #17 Vanderbilt	22	4	0	4	3
Auburn	13	14	2	4	0
at Ole Miss	14	13	0	3	0
at Mississippi State	12	9	0	1	3
#5 Tennessee	7	17	1	5	2
at South Carolina	13	9	0	3	4
Kentucky	12	8	1	2	1
at Auburn	19	13	0	4	0
at Arkansas	11	5	0	3	1
Florida	7	8	0	4	3
1 vs. Alabama	7	7	0	1	0
1 vs. #21 Georgia	12	9	0	4	2
1 vs. #5 Tennessee	10	7	0	4	0
2 vs. Stetson	9	9	0	2	2
2 vs. Arizona	9	9	0	3	2
2 vs. Liberty	10	4	0	0	3
2 vs. #7 Duke	13	11	1	2	3
2 vs. #5 Baylor	13	12	0	4	2
TOTALS	426	325	10	99	51

2005-2006

OPPONENT	PTS	REB	A	BLK	S
at #13 Texas Tech *	13	11	1	3	2
Southern *	21	11	1	0	3
vs. Nebraska *	23	9	0	3	1
vs. TAMUCC *	12	2	0	1	1
New Orleans *	15	7	0	4	4
at #4 Ohio State *	25	16	0	4	4
at Kentucky *	7	12	0	4	2
Tulane *	19	10	0	0	3
#10 Michigan State *	20	17	0	2	4
South Florida *	24	13	0	0	2
North Carolina A&T *	6	5	0	2	1
at Auburn *	23	9	2	1	5
#15 Minnesota *	21	13	0	2	0
South Carolina *	15	12	0	2	2
at #5 UConn *	12	15	0	2	1
Alabama *	4	4	0	1	0
at #13 Georgia *	11	15	0	2	2
#22 Vanderbilt *	26	22	0	5	2
#10 Baylor *	17	14	1	3	1
at Arkansas *	21	11	1	2	0
Ole Miss *	21	13	1	0	0
at #5 Tennessee *	10	15	1	1	2
#13 Georgia *	15	9	1	0	2
at Florida *	23	16	0	5	5
Arkansas *	8	9	0	1	0
at Alabama *	28	13	0	3	1
Mississippi State *	12	10	0	2	1
1 vs. Ole Miss *	21	13	1	3	1
1 vs. Kentucky *	11	10	0	1	0
1 vs. #8 Tennessee *	16	12	0	7	1
2 vs. Florida Atlantic *	15	3	1	1	2
2 vs. Washington *	10	7	0	1	2
2 vs. #13 DePaul *	13	19	0	4	4
2 vs. #13 Stanford *	11	17	0	2	2
2 vs. #4 Duke *	8	13	0	1	3
TOTALS	557	407	11	75	66

2006-2007

OPPONENT	PTS	REB	A	BLK	S
West Virginia *	12	6	0	3	0
Howard *	18	14	1	0	1
Virginia Tech *	14	8	0	0	1

UL-Lafayette *	20	13	1	0	3
at Tulane *	21	14	0	3	0
at #15 Baylor *	14	4	0	1	1
vs. Tulsa *	5	3	0	3	1
vs. Eastern Washington *	17	7	0	0	2
at New Orleans *	17	13	0	0	0
Detroit *	26	9	0	1	1
#5 Ohio State *	18	16	0	1	0
at #18 Michigan State *	21	14	0	1	4
McNeese State *	20	9	1	0	2
vs. Louisiana Tech *	18	10	0	4	2
at South Florida *	15	16	0	2	1
#15 Georgia *	20	12	1	0	3
at Ole Miss *	25	19	0	2	0
at Mississippi State *	16	11	0	1	0
Kentucky *	16	12	1	2	2
at Alabama *	15	11	0	3	2
Arkansas *	13	13	1	2	1
Auburn *	19	20	0	2	0
at #14 Georgia *	17	18	3	4	1
at South Carolina *	23	20	0	3	2
Florida *	11	11	1	4	0
#5 UConn *	22	17	1	3	1
at Arkansas *	23	20	1	1	1
#2 Tennessee *	18	16	2	3	2
at #12 Vanderbilt *	17	10	1	1	2
Alabama *	12	14	0	2	1
1 vs. Ole Miss *	11	14	0	5	1
1 vs. #2 Tennessee *	19	20	0	3	0
1 vs. #13 Vanderbilt *	13	9	0	3	1
2 vs. UNC Asheville *	8	10	0	2	0
2 vs. West Virginia *	21	13	0	2	1
2 vs. Florida State *	20	9	0	3	3
2 vs. #4 Connecticut *	23	15	1	6	3
2 vs. #15 Rutgers *	5	7	0	2	1
TOTALS	643	477	16	78	47

#44 Kristen Morris

2005-2006

OPPONENT	PTS	REB	A	BLK	S
at #13 Texas Tech	2	2	0	0	0
Southern	4	5	0	0	2
vs. Nebraska	0	0	0	0	0
vs. TAMUCC	3	3	0	0	0
New Orleans	2	5	0	0	2
at Kentucky	0	3	0	0	0
Tulane	8	3	0	2	0
#10 Michigan State	0	1	0	0	0
South Florida	4	4	0	0	1
North Carolina A&T	15	6	0	2	0
at Auburn	0	1	0	0	0
#15 Minnesota	0	2	0	0	0
South Carolina	3	1	0	0	1
Alabama	1	3	0	3	0
at #13 Georgia	2	1	0	0	0
#22 Vanderbilt	2	2	0	0	0
#10 Baylor	2	2	0	0	0
at Arkansas	0	1	0	1	0
Ole Miss	0	0	0	0	0
at #5 Tennessee	0	1	0	0	0
Arkansas	4	5	0	1	0
at Alabama	1	0	0	0	0
Mississippi State	2	0	0	0	0
1 vs. Ole Miss	1	1	0	0	0
1 vs. Kentucky	2	5	0	1	1
2 vs. Florida Atlantic	0	4	0	1	0
2 vs. Washington	2	2	0	0	0
TOTALS	60	63	0	11	7

2006-2007

OPPONENT	PTS	REB	A	BLK	S
West Virginia	0	2	0	0	1
Howard	9	2	1	1	0
Virginia Tech	4	3	1	0	1
UL-Lafayette	6	2	0	0	2
at Tulane	2	3	0	1	2
at #15 Baylor	4	4	0	1	0
vs. Tulsa	6	4	0	1	0
vs. Eastern Washington	0	0	0	0	0
at New Orleans	0	2	0	0	0
Detroit	2	4	0	0	0
#5 Ohio State	3	0	0	0	0
at #18 Michigan State	1	3	0	0	0
McNeese State	7	2	0	1	1
vs. Louisiana Tech	0	1	0	0	1
at South Florida	0	4	1	0	0
Kentucky	0	2	0	0	0
at Alabama	2	1	0	0	0
Arkansas	1	0	0	0	0
Auburn	5	2	0	1	0
Florida	6	2	0	0	0
at Arkansas	4	1	1	1	0
Alabama	2	3	0	2	1
2 vs. UNC Asheville	2	1	1	1	0
2 vs. Florida State	0	1	0	0	0
2 vs. #4 Connecticut	0	0	0	0	0
2 vs. #15 Rutgers	0	0	0	0	0
TOTALS	66	49	5	10	9

#54 Ashley Thomas

2004-2005

OPPONENT	PTS	REB	A	BLK	S
Maine	5	2	0	1	0
Arizona State	2	3	0	0	1
vs. #8 Baylor	0	0	0	0	0
vs. Southern Miss	2	0	0	0	2
at Temple	0	2	0	0	1
vs. #22 Maryland	2	2	0	0	0
at Colorado	1	3	0	0	0
North Texas	0	2	0	2	0
at #13 Minnesota	0	0	0	0	0
at Southwest Missouri State	3	3	1	3	1
at UCSB	0	1	0	0	2
Texas State	6	2	0	0	2
Tulane	0	6	2	1	1
at #14 Rutgers	0	0	1	0	0
TOTALS	21	26	4	7	10

2005-2006

OPPONENT	PTS	REB	A	BLK	S
at #13 Texas Tech	0	1	0	0	0
Southern	12	1	1	0	2
vs. Nebraska	2	5	0	1	0
vs. TAMUCC	4	6	1	0	1
New Orleans	3	4	2	1	2
at #4 Ohio State	2	5	1	0	1
at Kentucky	0	3	2	0	1
Tulane	11	5	0	0	2
#10 Michigan State	2	4	0	0	1
South Florida	1	2	0	1	0
North Carolina A&T	13	8	1	2	2
at Auburn *	0	4	1	0	0
#15 Minnesota *	2	5	0	2	0
South Carolina *	8	4	1	0	2
at #5 UConn *	2	4	1	0	0
Alabama *	2	0	0	0	0
at #13 Georgia *	6	7	1	0	1
#22 Vanderbilt *	0	3	0	1	0
#10 Baylor *	4	8	0	2	3
at Arkansas *	17	8	2	1	0
Ole Miss *	8	7	1	0	1
at #5 Tennessee *	3	5	1	1	1
#13 Georgia *	4	4	5	1	0
at Florida *	2	2	0	0	1
Arkansas *	0	3	0	0	0
at Alabama *	2	2	2	0	4
Mississippi State *	6	7	0	0	2
1 vs. Ole Miss *	8	10	5	0	1
1 vs. Kentucky *	0	2	0	1	2
1 vs. #8 Tennessee *	0	3	1	0	1
2 vs. Florida Atlantic *	8	13	0	0	3
2 vs. Washington *	6	8	2	2	1
2 vs. #13 DePaul *	11	5	1	1	3
2 vs. #13 Stanford *	7	5	4	0	0
2 vs #4 Duke *	0	4	0	0	2
TOTALS	156	167	36	17	40

2006-2007

OPPONENT	PTS	REB	A	BLK	S
West Virginia *	2	2	1	0	1
Howard *	5	3	1	1	3
Virginia Tech *	2	3	0	0	1
UL-Lafayette *	8	7	0	1	0
at Tulane *	0	4	0	0	0
at #15 Baylor *	4	6	1	0	1
vs. Tulsa *	3	7	1	0	3
vs. Eastern Washington *	10	3	2	1	2
at New Orleans *	4	3	0	0	0
Detroit *	2	2	0	1	2
#5 Ohio State *	9	1	1	0	1
at #18 Michigan State *	7	8	0	0	1
McNeese State *	0	1	2	0	0
vs. Louisiana Tech *	11	2	3	0	1
at South Florida *	0	9	0	2	0
#15 Georgia *	3	9	2	1	0
at Ole Miss *	5	5	2	0	0
at Mississippi State *	7	3	0	0	1
Kentucky *	7	2	0	0	2
at Alabama *	6	6	0	2	0
Arkansas *	11	6	1	1	1
Auburn *	11	5	0	1	4
at #14 Georgia *	8	3	2	1	0
at South Carolina *	2	6	0	0	1
Florida *	8	4	1	0	3
#5 UConn *	2	0	0	0	1
1vs. Ole Miss	0	0	0	0	0
1vs. #2 Tennessee	2	1	2	1	0
1vs. #13 Vanderbilt *	2	2	1	0	1
2vs. UNC Asheville *	0	1	0	1	2
2vs. West Virginia *	1	7	2	0	2
2vs. Florida State *	0	4	1	0	2
2vs. #4 Connecticut *	12	4	2	1	2
2vs. #15 Rutgers *	3	7	2	1	0
TOTALS	159	136	30	16	31



COACHES

2007-08 LSU Women's Basketball



Van Chancellor

Head Coach • First Season • 20th College Season

Van Chancellor, a veteran head coach of 29 years at both the collegiate and professional levels, brings to LSU an impeccable resume, one that includes leading the United States to a gold medal in the 2004 Olympics Games, four WNBA titles with the Houston Comets and 14 NCAA Tournament appearances at Ole Miss.

"It's a rare occasion that an athletic director has the opportunity to hire a person with the credentials that Van Chancellor brings to our women's basketball program," Bertman said. "Van has experienced tremendous success at all levels of women's basketball.

"He developed Ole Miss into a powerhouse in the SEC, won WNBA titles with the Houston Comets and led our national team to a gold medal in the Olympics. He knows how to win championships and that's what we have come to expect at LSU. Van is a man with a great deal of energy and drive and we are excited to have him become our women's basketball coach."

In addition to his recent induction into the Naismith Memorial Basketball Hall of Fame, along with the likes of Roy Williams, Phil Jackson and Mendy Rudolph, Chancellor is also a member of the

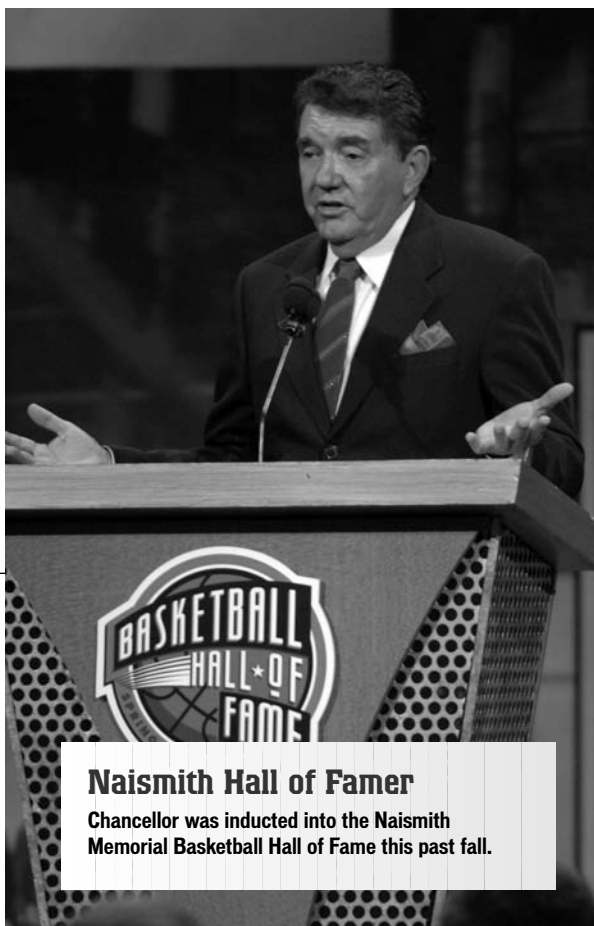

Naismith Hall of Famer

Chancellor was inducted into the Naismith Memorial Basketball Hall of Fame this past fall.



Women's Basketball Hall of Fame.

Success has followed Chancellor at every turn, as he posted a 38-0 mark in International competition as head coach of the United States Olympic Team. Add to that his 211 victories as head coach of the Comets and the 439 games he won at Ole Miss, and Chancellor comes to LSU with nearly 700 victories to his credit.

Most recently, Chancellor served for 10 years as head coach of the Houston Comets from 1997-2006. During that time, Chancellor was named the WNBA Coach of the Year three times (1997, 1998, 1999) and he led the franchise to the league's first four titles. Under Chancellor's direction, the Comets were the only team in the WNBA to make the playoffs in each of the first seven seasons of the league.

His 1998 Comets team still holds the record for highest winning percentage in the history of NBA and WNBA basketball with a 27-3 mark (.900).

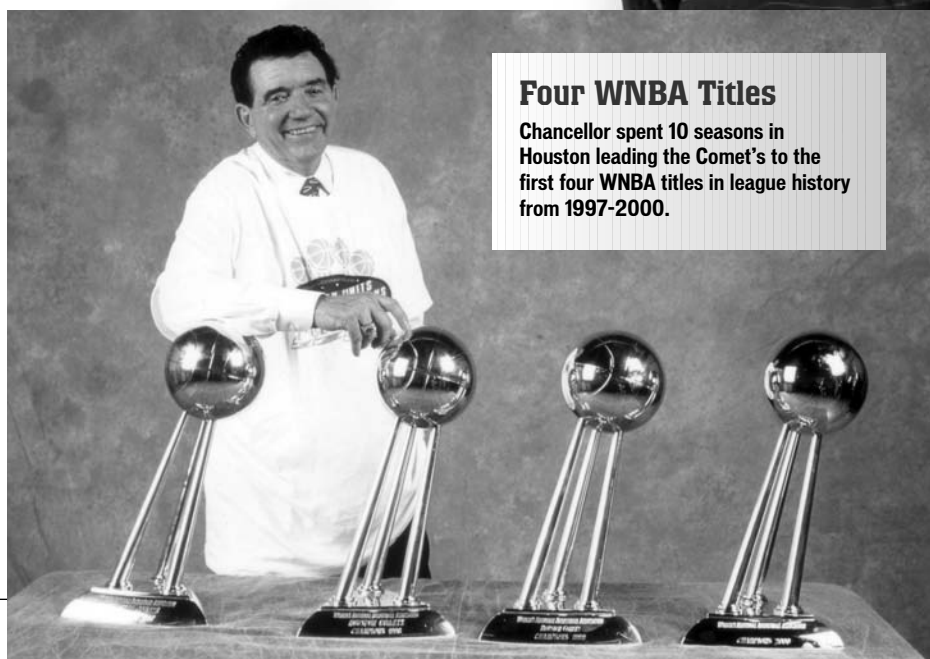

Four WNBA Titles

Chancellor spent 10 seasons in Houston leading the Comet's to the first four WNBA titles in league history from 1997-2000.

"Van has been good for women's basketball on all levels, but I think he established himself as an outstanding coach in the Southeastern Conference. Personally, I'm glad that he's back."

- Andy Landers, Head Coach University of Georgia

INTRO

07 FINAL FOUR

THIS IS LSU

TIGERS

COACHES

REVIEW

RECORDS

HISTORY

HONORS

LSU

OPPONENTS

MEDIA



Olympic Head Coach

Chancellor coached the game's greatest players in olympic competition including Sheryl Swoopes (left), Lisa Leslie (center), and Dawn Staley (right).

"What a great hire by LSU! I'm excited to have Van Chancellor back in the Southeastern Conference. He brings a great deal of expertise and personality to the court. Van is a coach who has won at every level – he was a winner in the high school ranks...he was very successful during his time at Ole Miss...he goes to the WNBA and wins championships with the Houston Comets...he coaches the USA team to an Olympic gold medal. I can't think of another individual in the coaching ranks who has proven himself on every level."

- Pat Summitt, Head Coach University of Tennessee



In 10 years with the Comets, Chancellors' teams posted a 211-111 record, which makes him the winningest coach in the history of the league. Chancellor had the distinction of coaching the Western Conference All-Star Team three times during his career and he was also named the coach of the WNBA's All-Decade Team in June of 2006.

As head coach of the Comets, Chancellor produced the WNBA Most Valuable Player five times, the WNBA Defensive Player of the Year three times and the league's most improved player twice.

Before his jump to the professional ranks, Chancellor spent 19 seasons at Ole Miss, developing the Lady Rebels into one of the nation's premier women's basketball programs. As the Ole Miss head coach, Chancellor guided the Lady Rebels to the NCAA Tournament 14 times, which included 11 consecutive appearances from 1982 to 1992.



"He's A Player's Coach"

"He allows you to showcase your talents and doesn't bog you down with a lot of offenses. He pretty much let you have your freedom within his offense. More than anything, he believed in my talents and he believed in me. That allowed me to perform better." - Cynthia Cooper, member of the Houston Comets



In 19 years at Ole Miss, Chancellor's teams won at least 20 games 15 times, including a school-record 31 wins in 1978-79. He also led the Lady Rebels to top 20 final rankings 13 times, with top 10 finishes four times (No. 5 in 1992, No. 6 in 1985, No. 8 in 1987, and No. 10 in 1984).

He returns to the college game with the 14th best career winning percentage among active coaches and is 31st on the list of career wins among active coaches.

Chancellor led Ole Miss to the Elite Eight at the NCAA Tournament four times, while his teams made the Sweet 16 on three other occasions.

The Chancellor File

Birthdate: September 27, 1943
Age: 64
Hometown: Louisville, Miss
Alma Mater: Mississippi St., 1965
Wife: Betty
Children: John and Renee
Grandchildren: Nicholas, Jacob, Joseph and Zachary

Education

Undergraduate: Mississippi State, '65 (Bachelor's in Math and Physical Education)
Graduate: Ole Miss, '73 (Master's in Physical Education)

Coaching Experience:

Head coach at Ole Miss, 1978-97; Head coach of the Houston Comets (WNBA), 1997-2006; Head coach U.S. Olympic Team, 2004; Head Coach USA Basketball Women's World Championship Team, 2002.

Coaching Highlights:

Inducted into the Naismith Memorial Basketball Hall of Fame in 2007; Head coach of the United States' gold medal women's basketball team in the 2004 Olympics; Head coach of four WNBA titles with the Houston Comets; Winningest coach in WNBA history with 211 wins; Winningest coach in Ole Miss history with 439 victories; Coached U.S. Women's Basketball team to a 38-0 mark in International competition in 2004; Named WNBA Coach of the Year three times; Named SEC Coach of the Year three times; Named 2002 USA Basketball National Coach of the Year; Led Ole Miss to 14 NCAA Tournament appearances, including four Elite Eights and three Sweet 16s; Inducted into Women's Basketball Hall of Fame in 2001; Named 1992 National Women's Basketball Coach of the Year by the Women's Basketball News Service.

INTRO

07 FINAL FOUR

THIS IS LSU

TIGERS

COACHES

REVIEW

RECORDS

HISTORY

HONORS

LSU

OPPONENTS

MEDIA



INTRO

07 FINAL FOUR

THIS IS LSU

TIGERS

COACHES

REVIEW

RECORDS

HISTORY

HONORS

LSU

OPPONENTS

MEDIA



The Chancellor Family

Top (l-r): Daughter-in-law Angela Chancellor, Son John Chancellor, Wife Betty Van, Daughter Renee Asaro, Son-in-law Kevin Asaro. Front Row (l-r) Grandchildren Joseph Chancellor, Jake Chancellor, Zack Asaro, Nick Asaro.

“Van has achieved tremendous success coaching women’s basketball for nearly a quarter of a century and has had the opportunity to coach numerous Olympic– and World Championship caliber players along the way. USA Basketball is confident that Van Chancellor will continue his winning tradition next summer in China.”

- Jim Tooley, Executive Director of USA Basketball

Chancellor was named the Southeastern Conference Coach of the Year three times, including the 1992 season when the Lady Rebels were 29-3 overall and claimed the league’s regular season title with a perfect 11-0 mark. That year, the Lady Rebels reached the NCAA Tournament’s Elite Eight before falling to Southwest Missouri State.

Chancellor played two years of basketball at East Central Junior College in Decatur, Miss., before transferring to Mississippi State, where he earned a bachelor’s degree in math and physical education in 1965.

He also entered the coaching ranks during his senior year at Mississippi State, serving as head coach of the boy’s basketball team at Noxapater High School. Chancellor went on to coach boy’s and girl’s basketball at Horn Lake High School and Harrison Central High School in Mississippi. Chancellor received his master’s degree in physical



“Van Chancellor has been a pioneer with success at every level – in college, in the WNBA with the world titles at Houston, with USA Basketball and the gold medal in Athens and now with the crowning jewel the Naismith Hall of Fame. This shows his intense knowledge of the game. I am sure he will do great things at LSU and is back in his old stomping grounds of the SEC.”

- Beth Bass, CEO Women's Basketball Coaches Association



education from Ole Miss in 1973.

Born September 27, 1943, in Louisville, Miss., Chancellor and his wife, Betty, have two children, John and Renee, and four grandsons, Nicholas, Jacob, Joseph and Zachary.

A book published in the fall of 1999, "Nothin' But a Champion," chronicles Chancellor's life from his childhood in Mississippi through his third WNBA Championship with the Houston Comets. In addition to his coaching duties, Chancellor has also spent time serving as a television analyst for women's college basketball, working for both ESPN and SEC-TV.



Chancellor's Head Coaching Record

College

YEAR	TEAM	RECORD	PCT.	NOTES
1978-79	Ole Miss	31-9	.775	IAIA State Tournament Champions
1979-80	Ole Miss	23-14	.662	
1980-81	Ole Miss	14-12	.538	
1981-82	Ole Miss	27-5	.844	NCAA First Round
1982-83	Ole Miss	26-6	.813	NCAA Second Round
1983-84	Ole Miss	24-6	.800	NCAA Second Round
1984-85	Ole Miss	29-3	.906	NCAA Elite Eight
1985-86	Ole Miss	24-8	.750	NCAA Elite Eight
1986-87	Ole Miss	25-5	.833	NCAA Sweet 16
1987-88	Ole Miss	24-7	.774	NCAA Sweet 16
1988-89	Ole Miss	23-8	.742	NCAA Elite Eight
1989-90	Ole Miss	22-10	.688	NCAA Sweet 16
1990-91	Ole Miss	20-9	.690	NCAA First Round
1991-92	Ole Miss	29-3	.906	NCAA Elite Eight
1992-93	Ole Miss	19-10	.655	
1993-94	Ole Miss	24-9	.727	NCAA Second Round
1994-95	Ole Miss	21-8	.724	NCAA First Round
1995-96	Ole Miss	18-11	.621	NCAA First Round
1996-97	Ole Miss	16-11	.593	
TOTALS	19 years	439-154	.740	

Professional

YEAR	TEAM	RECORD	PCT.	PLAYOFF RECORD	NOTES
1997	Houston Comets	18-10	.685	2-0	WNBA Champions
1998	Houston Comets	27-3	.900	4-1	WNBA Champions
1999	Houston Comets	26-6	.813	4-2	WNBA Champions
2000	Houston Comets	27-5	.844	6-0	WNBA Champions
2001	Houston Comets	19-13	.594	0-2	WNBA Playoffs
2002	Houston Comets	24-8	.750	1-2	WNBA Playoffs
2003	Houston Comets	20-14	.588	1-2	WNBA Playoffs
2004	Houston Comets	13-21	.382	0-0	
2005	Houston Comets	19-15	.559	2-3	WNBA Conference Finals
2006	Houston Comets	18-16	.529	0-2	WNBA Playoffs
TOTALS	10 years	211-111	.655	20-14	

USA Basketball

YEAR	TEAM	EVENT	RECORD	FINISH
2004	U.S. National Team	Olympics	8-0	Gold Medal
2004	U.S. National Team	Pre-Olympics Exhibition Games	16-0	--
2002	U.S. National Team	FIBA World Championships	9-0	Gold
2002	U.S. National Team	Opals World Challenge	4-0	1st Place
2002	U.S. National Team	WBCA All Star Challenge	1-0	
TOTALS			38-0	

- INTRO
- 07 FINAL FOUR
- THIS IS LSU
- TIGERS
- COACHES
- REVIEW
- RECORDS
- HISTORY
- HONORS
- LSU
- OPPONENTS
- MEDIA





Bob Starkey

Associate Head Coach • 19th Season

Bob Starkey enters his 10th season on the LSU women's basketball staff, but his first as associate head coach.

Starkey was promoted to associate head coach by Van Chancellor on May 15 after serving as LSU's acting head coach during the 2007 NCAA Tournament run that saw the Lady Tigers advance to the program's fourth straight Final Four.

As acting head coach Starkey guided the team to wins over UNC Asheville, West Virginia, Florida State and No. 1 seed Connecticut to reach Cleveland and the Final Four.

Starkey has been with the Lady Tigers' program since joining the team on a full-time basis in 1998. Starkey had served as the administrative assistant for both the LSU men's and women's basketball team for two years prior to joining the Lady Tigers as assistant coach.

Starkey works with all phases of the program, which includes working post players on the practice floor. He also breaks down game tape and develops game plans while compiling scouting reports on LSU's opponents.

On the court, Starkey has been instrumental in the development of post players. As a men's coach at LSU he worked with Shaquille O'Neal, Stanley Roberts and Geert Hammink, all first round picks in the NBA. Starkey also coached Ron Moore, a 1987 NBA draft pick from West Virginia State College.

As a women's coach, Starkey continued his work with the posts, including current senior Sylvia Fowles, first-round WNBA pick Aiysha Smith and second-round WNBA picks DeTrina White and Ke-Ke Tardy.

In addition, Starkey handles all scheduling for the Lady Tigers, serves as the Director of the LSU women's basketball teams' Fast Break Club, and is also involved in all areas of promotions for the women's program. With his help, the Lady Tigers have enjoyed great success over the past few years, including finishing in the top 20 in the country in average home attendance in the past three seasons, including drawing 7,317 fans per game in the Maravich Center in 2004-05, shattering the school record.

As the administrative assistant, Starkey provided valuable assistance to both the men's and women's programs, handling many of the responsibilities for both groups that would ease the work load for the coaching staff, allowing them to concentrate fully on their teams, recruiting and future opponents.

Starkey served as tournament director for the 1997 NCAA Women's Basketball Subregional held at the Maravich Assembly Center. The NCAA Subregional was the first for LSU to host and it was also called by many that attended the event as one of the best-run subregionals since the NCAA changed tournament formats.

Perhaps Starkey's finest achievement in the role of administrative assistant came in development of Pack the PMAC. The Pack the PMAC promotion has developed into an LSU tradition, as Pack the PMAC XII will take place this season.

Prior to his stint as an administrative assistant, Starkey served as an assistant coach for Dale Brown on the LSU men's basketball staff from 1990-1996, during which time the Tigers participated in four NCAA Tournaments. While on the men's staff, Starkey coached three first-round NBA draft picks in Shaquille O'Neal, Chris Jackson and Stanley Roberts. As a recruiter, he helped sign three nationally-ranked recruiting classes, including one which was rated No. 1 in the country.

Groomed on the high school level in West Virginia, Starkey started his coaching career as an assistant at Winfield High School where he helped guide the boys' program to a five-year record of 72-45 and the girls' program to an 87-23 record.

Starkey then made his first appearance in the collegiate ranks as an assistant at West Virginia College on the NAIA level. In his three-year stint at West Virginia State, the program blossomed with improving records of 17-10, 26-4 and 31-4. That final season saw the Yellow Jackets capture conference and district titles on their way to the NAIA National Championship game, where they



were a one-point loser to Washburn University.

Following that, Starkey also served for one year at Pocahontas High School in West Virginia with his former high school coach, Allen Osborne, and teamed up for the 1988-89 season with Judy Southard to lead the women's program at Marshall to an 18-10 record and a regular season Southern Conference Championship. Southard is now in her third year as the Senior Woman Administrator at LSU after serving as the Athletic Director at Texas Women's University.

Starkey, who considers himself a full-time student of the game, has written numerous articles and has authored such basketball books as The 2-3 Match-Up Defense and Motion Offense.

His latest project is a Basketball Coaching Series of books that include The Art of Being An Assistant Coach, The Art of Scouting and The Art of Motivation.

The native of Charleston, W.V., is married to Sherie Hayslett, also a native of West Virginia.

The Starkey File

Birthdate: September 7, 1959
Age: 48
Wife: Sherie
Hometown: Charleston, W.V.

Coaching Experience:

1984-87 - Assistant Coach, West Virginia State
1988-89 - Women's Assistant Coach, Marshall University
1990-1996 - Assistant Coach, LSU Men's Basketball
1996-1997 - Assistant Coach, LSU Men's & Women's Basketball
1998-2007 - Assistant Coach, LSU Women's Basketball
2007 - Acting head coach, LSU Women's Basketball
2007 - Associate head coach, LSU Women's Basketball

As a Coach at LSU:

YEAR	RECORD	POSITION	HIGHLIGHTS
1985	17-10	Assistant Coach - West Virginia State	
1986	26-4	Assistant Coach - West Virginia State	
1987	31-4	Assistant Coach - West Virginia State	NAIA national runner-up
1989	18-10	Assistant Coach - Marshall women	
1990	23-9	Assistant Coach - LSU men	NCAA Second Round
1991	20-10	Assistant Coach - LSU men	NCAA First Round
1992	21-10	Assistant Coach - LSU men	NCAA Second Round
1993	22-11	Assistant Coach - LSU men	NCAA First Round
1994	11-16	Assistant Coach - LSU men	
1995	12-15	Assistant Coach - LSU men	
1996	12-17	Assistant Coach - LSU men	
1999	22-8	Assistant Coach - LSU women	NCAA Sweet 16
2000	25-7	Assistant Coach - LSU women	NCAA Elite Eight
2001	20-11	Assistant Coach - LSU women	NCAA Second Round
2002	18-12	Assistant Coach - LSU women	NCAA Second Round
2003	30-4	Assistant Coach - LSU women	NCAA Elite Eight
2004	27-8	Assistant Coach - LSU women	NCAA Final Four
2005	33-3	Assistant Coach - LSU women	NCAA Final Four/SEC Champs
2006	31-4	Assistant Coach - LSU women	NCAA Final Four/SEC Champs
2007	30-8	Assistant Coach - LSU women	NCAA Final Four





Yolanda Wells-Broughton

Assistant Coach • First Season

Yolanda Wells-Broughton is entering her first season at LSU as an assistant coach for Hall of Fame head coach Van Chancellor.

The Houston, Texas, native comes to LSU after a three-year stint as an assistant coach at Texas Christian University.

During her time at TCU, the Horned Frogs posted a 63-33 record, including a 21-11 record this past season. Wells-Broughton also helped guide TCU into the NCAA Tournament all three seasons under head coach Jeff Mittie.

Prior to her time at TCU, Wells-Broughton helped coach Michael Landers and the Trinity Valley Community College Lady Cardinals win their fifth National Junior College Athletic Association championship in 2004. The Athens, Texas, based team posted a perfect 36-0 record, went 18-0 in conference play and led the nation in scoring with 101.7 points per game. Wells-Broughton helped cultivate five first-team all-conference players, two of whom were also tabbed first-team All-Americans.

The Lady Cardinals put up some impressive numbers when Wells-Broughton joined the staff in July 2000. The team went 126-8 (.940) during that span and saw 19 of its players sign National Letters of Intent with NCAA Division I institutions. Trinity Valley also owned a 50-game conference winning streak and a 78-game regular-season winning streak when Wells-Broughton left the school.

Wells-Broughton was more than an assistant coach during her tenure at Trinity Valley. She served as a kinesiology instructor and a dormitory director as well.

Before coming aboard with Trinity Valley, Wells-Broughton was the head coach for Paul Quinn College in Dallas during the 1998-99 and 1999-00 seasons. She was responsible for all phases of coaching for the National Intercollegiate Athletic Association school, from budgeting and scheduling to fund raising and community outreach. Additionally, she was an academic coordinator during her two years with the college.

Wells-Broughton earned her Bachelor of Arts in psychology from Grambling State University in 1995 and was awarded a Master of Science in sports administration from GSU in 1997. She then earned a Master of education administration from TCU in 2006.

After playing for the Lady Tigers from 1993 to 1995, she became a graduate assistant coach with the program while earning her master's degree. Wells-Broughton was a graduate assistant coach for the women's golf team during that time as well.

As a player at Howard Junior College in Big Spring, Texas, from 1990 to 1992, Wells-Broughton was named a Kodak All-American. After receiving her associate's degree from the school, she became an all-conference player for Grambling State. Wells-Broughton helped GSU earn its first NCAA Tournament bid in 1994 when the field was expanded from 48 to 64 teams.

Her husband Vernon Broughton is no stranger to athletics. He played in the Arena Football League for five seasons as an offensive and defensive lineman with the now defunct Iowa Barnstormers and the Chicago Rush. While with the Barnstormers, Broughton was a teammate of NFL quarterback and 1999 league MVP Kurt Warner.

Wells-Broughton and her husband were married in February 2001. The couple has a son, Vernon Jr., and a daughter, Asia.



The Wells-Broughton File

Birthdate: Dec. 9, 1971
Age: 36
Hometown: Houston, Texas

Coaching Experience:

1998-00 - Head Coach, Paul Quinn College
2000-04 - Assistant Coach, Trinity Valley Community College
2004-07 - Assistant Coach, TCU
2007- Assistant Coach, LSU

Playing Experience:

1990-91 - Howard Junior College
1991-92 - Howard Junior College
1992-93 - Grambling State University
1993-94 - Grambling State University

INTRO

07 FINAL FOUR

THIS IS LSU

TIGERS

COACHES

REVIEW

RECORDS

HISTORY

HONORS

LSU

OPPONENTS

MEDIA



- INTRO
- 07 FINAL FOUR
- THIS IS LSU
- TIGERS
- COACHES
- REVIEW
- RECORDS
- HISTORY
- HONORS
- LSU
- OPPONENTS
- MEDIA



Travis Mays

Assistant Coach • First Season

Travis Mays is entering his first season at LSU as an assistant coach for Hall of Fame head coach Van Chancellor.

Mays, a Ocala, Fla., native, came to LSU after a three-year stint as an assistant coach for Jody Conradt at his alma mater the University of Texas.

One of the most acclaimed players in Texas men's basketball history, Mays, is the number two scorer in UT men's basketball history and was a first-round NBA draft pick.

Mays played at UT from 1986-90 and helped resurrect Longhorns basketball in the latter years of the Southwest Conference.

Prior to his time as a coach at Texas, Mays spent the 2002 and 2003 seasons coaching and scouting for the WNBA San Antonio Silver Stars franchise. He was assistant coach during the 2002 season and spent the last year as head scout for the Silver Stars. He also coached AAU boys' basketball for the Tennessee/Alabama "Pump" team in the summer of 2003.

Mays was an Associated Press Second Team All-American as a senior. He ranks second in UT men's basketball all-time scoring (2,279 points) and also is second in Southwest Conference all-time scoring. Mays' career scoring average was 18.4 ppg. He scored in double-figures in 100 of 124 career games, and is the only UT men's player in history to score more than 700 points in a season; he did that with 743 points as a junior and 772 as a senior.

In his final two seasons at Texas, Mays was part of the most prolific guard scoring trio in Texas history, alongside Joey Wright (1,819 points) and Lance Blanks (1,322). They came to be known as "BMW-The Ultimate Scoring Machine" and led Texas to the Elite Eight in 1990 before UT's three-point loss to Arkansas.

Mays led Texas to the 1990 Final Eight, scoring 24.1 ppg. Against Georgia in the first round of the 1990 tourney, Mays poured in 44 points, which still stands tied for the 11th-best single game scoring effort in NCAA Tournament history.

He was the first player in SWC history to earn back-to-back Player of the Year honors as a junior and senior (in 1989 and 1990).

Mays holds a bachelor's degree in psychology from UT.

A first-round NBA draft pick in 1990 by the Sacramento Kings, chosen 14th overall, Mays spent his first year in the NBA with the Kings (1991) and then spent two years with the Atlanta Hawks (1991-93). He was named to the NBA All-Rookie Second Team, averaging 14.3 ppg in his first pro season.

Two games into his second season, Mays ruptured both tendons in his right ankle and was out for the season before returning for his final NBA season the next year. Mays had a NBA career scoring average of 11.1 points per game.

Mays' pro career extended to European basketball as he played in Greece, Israel, Turkey and Italy. Highlights of his European career include selection to the European All-Star Game, leading Panionios (Greece) to the European Championship final eight with 27.5 ppg, and First Team All-Star selection (1999-2001) on Italy's Siena squad.

He was inducted into the University of Texas Men's Athletics Hall of Honor in 2002.

Mays is a native of Ocala, Florida where he was a scholastic All-America standout at Vanguard High School.

He resides in Baton Rouge, with his wife, Mirella, and daughter, Cherrell, 13 and Trevor, 1.



The Mays File

Birthdate: June 19, 1968
Age: 39
Hometown: Ocala, Fla.

PLAYING EXPERIENCE

1986-90 - University of Texas

PRO EXPERIENCE

1990-91 - Sacramento Kings
1991-93 - Atlanta Hawks
1993-01 - European Pro Leagues (Greece, Israel, Turkey and Italy)

COACHING EXPERIENCE

2002-03 - Assistant Coach - San Antonio Silver Stars
2003-04 - Head scout - San Antonio Silver Star Head Scout
2005-07 - Assistant Coach, The University of Texas
2007- Assistant Coach, LSU





Joe Carvalhido

Director of Basketball Operations • Eighth Season

Joe Carvalhido is in his eighth season with the Lady Tiger basketball program after working as a graduate assistant at St. John's University. His current duties include coordinating travel and film exchange, purchasing equipment, heading the Junior Fast Break Club and supervising team managers.

During his time at LSU, Carvalhido has been a part of four NCAA Final Four teams and two Southeastern Conference championships.

At St. John's, Carvalhido performed similar duties, including coordinating film exchanges, maintaining a recruiting database, purchasing equipment, supervising conditioning workouts and assisting with game operations and ticket sales. He also assisted with position work for the St. John's guards, and was responsible for preparing the scout team for practice sessions.

From 1997-99, Carvalhido worked as the administrative assistant for the Players Choice Basketball Camp in Queens, N.Y., where he maintained an enrollment database, supervised all on-site activities and coordinated scheduling for over 150 high school players.

Carvalhido, an avid N.Y. Mets fan, is a regular speaker at the annual Women's Basketball Coaches Association convention. He is also a member of the three-time Nike "Full Court Pressure" trivia challenge championship team along with LSU Associate Sports Information Director Brian Miller.

Carvalhido earned a bachelor's of science degree in sports management from St. John's in 1999.



Micki Collins

Associate Athletic Trainer • Eighth Season

Micki Collins enters her eighth year as an associate athletic trainer at LSU and is in her seventh season working with the Lady Tiger basketball team after working with the Lady Tiger volleyball team in her first year in Baton Rouge.

In addition to her duties as the athletic trainer for the women's basketball team, Collins serves as the primary trainer for the LSU swimming and diving teams and assists with the women's tennis team.

Collins has a masters degree in sports pedagogy from LSU and earned her bachelor's degree in exercise science from the University of

Nebraska in 2000. While at Nebraska, Collins worked as a student trainer for the nationally-ranked Cornhusker football team and for the women's basketball and gymnastics teams.

In addition, Collins has also worked various camps for volleyball and women's basketball both at Nebraska and at LSU.

The 29-year-old Chariton, Iowa, native is certified by the National Athletic Trainers Association, having completed her certification requirements in April 2000.

She married Ken Collins in July of 2005.



- INTRO
- 07 FINAL FOUR
- THIS IS LSU
- TIGERS
- COACHES
- REVIEW
- RECORDS
- HISTORY
- HONORS
- LSU
- OPPONENTS
- MEDIA



Melissa Moore

Assistant Strength & Conditioning Coordinator • Second Season

Melissa Moore enters her second year at LSU as the assistant strength & conditioning coordinator and her first season working with the Lady Tigers' basketball team.

Moore, a native of Enon, La., will also coordinate the strength and conditioning of LSU softball team and assist with the strength and conditioning of LSU Football.

Moore came to LSU after stints at both Georgia Tech and Elon as an assistant strength & conditioning coach. She spent two years at Georgia Tech working with Yellowjackets' softball and women's tennis programs after a brief stint working with Elon's baseball, men's and women's soccer, women's basketball and track teams.

A graduate of Southern Miss, Moore spent two years working with the football, baseball, men's and women's basketball, soccer, tennis, softball and volleyball programs at USM while working toward her master's degree.

Moore's expertise in strength and conditioning has led her to be published in two publications, including The Journal of Strength and Conditioning Research and Medicine & Science in Sports & Exercise. She also authored an online presentation for the Atlantic Coast Conference's website about Georgia Tech's off-season softball training.



Renee Braud
Secretary



Katherine Katz
Graduate Assistant



Jarrod Swanson
Student Trainer



2007-08 Women's Basketball Managers

Front row (l-r): Erica Killum, Christine Sweeney, Ali Laughlin and Lauren Butler. Back row (l-r): Brittany Ward, Dioncia Green, Tangela Haynes and Ebonie Mathews. Not pictured: Amanda Falcon.





REVIEW

2007-08 LSU Women's Basketball

INTRO

07 FINAL FOUR

THIS IS LSU

TIGERS

COACHES

REVIEW

RECORDS

HISTORY

HONORS

LSU

OPPONENTS

MEDIA



Fourth Dance

Fowles and the Lady Tigers Strut to their Fourth Final Four

LSU entered the NCAA Tournament without the services of head coach **Pokey Chatman** who stepped down from her post on March 7. Assistant coach **Bob Starkey** will serve as acting head coach for the remainder of the post season. LSU, the No. 3 seed in the Fresno Region, defeated UNC Asheville and West Virginia in Austin, Texas, and Florida State and Connecticut the regional in Fresno to advance to the program's fourth straight Final Four. During the regular season, the Lady Tigers compiled a 26-7 overall record and finished tied for third in the Southeastern Conference with a 10-4 mark. LSU was the SEC Tournament runner-up after upsetting top seeded Tennessee in the semifinal. LSU opened the season with a school-best 15-1 record. The lone early blemish came

at No. 15 Baylor in mid-November. A loss at Ole Miss early in conference play disrupted LSU's bid at a third straight league title. LSU entered February with a 20-2 record, but losses at Georgia, to UConn, to Tennessee and at Vanderbilt put a sour note on the end of the Lady Tigers' season. LSU avenged earlier losses to Ole Miss and Tennessee in the SEC Tournament only to fall to the Commodores in the title game. **Sylvia Fowles** was one of the individual highlights of the season. The 6-6 junior center became LSU's all-time blocked shots leader, joined the 1,000 career points and 1,000 career rebounds lists and became the first player in SEC history to record a double double in every conference game. Fowles earned Kodak, USBWA, ESPN.com, John R. Wooden Award All-America honors

and was a second-team AP All-American in addition to first-team All-SEC honors. Fowles was a unanimous first-team All-SEC selection by the coaches and the media. **Quianna Chaney** earned second-team All-SEC by the coaches.

GET A GRAND

Sylvia Fowles became the 26th player in LSU history to reach the 1,000 career point milestone. The junior from Miami, Fla., scored her 1,000 points with 17:34 left to play in the Nov. 13 game against Howard.

GET A GRAND, PART 2

Sylvia Fowles became fourth player in LSU history to reach the 1,000 career rebound milestone. Her 14th board at Georgia on Feb. 1 was the Miami, Fla., native's 1,000 of her

◀ Block Party

Sylvia Fowles, in 109 games in her career, has collected 252 blocked shots now holds the record for career blocked shots at LSU.

career. She currently sits second on the career list at LSU with 1,209 rebounds and needs 258 more to pass Julie Gross for the top spot.

ELITE COMPANY

Sylvia Fowles is in elite company when it comes to her career points and rebounds totals. The junior became just the second player in LSU history to have at least 1,500 points and 1,100 rebounds, joining only Julie Gross. Fowles is the only player in school history with at least 1,600 points, 1,200 rebounds and 250 blocked shots.

BLOCKING FOWLES

Sylvia Fowles, in 109 games in her career, has collected 252 blocked shots now holds the record for career blocked shots at LSU. She surpassed Julie Gross for the record with her second block at Tulane on Nov. 19, 2006.

HISTORY WAS MADE

Sylvia Fowles became the first player in SEC history to have a double double in all 14 league games. The Miami, Fla., native had a streak of 21 straight double doubles against SEC opponents, including the final two regular season conference games last season, the three SEC tournament games last year, all 14 regular season games this year and the first two tournament games. The streak came to an end in the championship game against Vanderbilt. Fowles collected 13 points and nine rebounds.

FOWLES AMONG NATION'S BEST

Sylvia Fowles finished the season among the nation's best in field goal percentage, blocked shots and rebounding. The final national stats have Fowles 13th in field goal percentage with 57.1, fourth in rebounding with 12.6 per game and 39th in blocked shots with 2.1 per game.

DOUBLE FOWLES

Junior **Sylvia Fowles** completed the season ranked second in school history with 62 doubles in her career. The Miami natives passed Maree Jackson with her double double against Mississippi State on Jan. 14. Fowles now has her sights on Julie Gross' record of 68 and is six away from the record.



Ashley Thomas

"Q" FROM DOWNTOWN

Quianna Chaney completed the season ranked sixth in career three-pointers made and fifth in career three-pointers attempted at LSU. The Baton Rouge native has made 112 three pointers in her career and needs nine more to move into fifth-place. She also has taken 353 long range shots and needs 94 more to pass Katrina Hibbert for fourth-place.

TOP CROWD

The crowd of 10,677 that witnessed LSU's 75-51 victory over Ohio State on Dec. 10 was the sixth largest in women's history in the Maravich Center. The 10,677 was also the largest crowd in a December game in the program's history. The Ohio State game also ranked as the 16th largest crowd in the nation at the time to see a women's game this season.

AMONG THE NATION'S BEST

LSU's finished the season 17th in the nation in home attendance this season with a 5,573 average. The Lady Tigers have finished the home slate this season. The rankings are compiled each week by the University of Wisconsin.

GET TO 75 AND WIN

The Lady Tigers have won 82 of the last 83 games when they score at least 75 points. Florida ended a streak of 71 straight on Feb. 16, 2006 with a 79-78 overtime win over LSU. Before that game, the last time LSU failed to win a game when posting at least 75 points was Dec. 16, 2001, an 86-81 double overtime loss to Michigan.

THE BIG 30

LSU's win over UConn on March 26 was the 30th of the season. The Lady Tigers have now reached 30 wins for the fifth time in the program's history. LSU has recorded at least 30 wins in each of the last three seasons and four of the last five.

MATCHING BEST START

LSU's 15-1 record after 16 games equaled the best start in the program's history. Five other Lady Tigers teams started the season 15-1, including each of the last two seasons. This year's squad joins the 2005-06, 2004-05, 2002-03, 1996-97 and the 1977-78 teams with a 15-1 start.



Allison Hightower

DECEMBERS TO REMEMBER

LSU has not lost a game in the month of December since Dec. 29, 2001, a streak of 29 straight wins. The Lady Tigers went 5-0 this season, went 5-0 in the month during the 2002-03 season, posted a 9-0 mark in 2003-04, 4-0 in 2004-05 and were 6-0 last season.

**FOWLES NAMED
LSU'S SIXTH KODAK**

Sylvia Fowles was named a 2007 Kodak All-American by the WBCA on March 31. She became the sixth different LSU player to receive the honor and the school's ninth total Kodak All-American.

LSU MOP, AGAIN

For the fourth straight year a LSU player received the Regional Most Outstanding Player. This time **Sylvia Fowles** earned the honor that Seimone Augustus had received the previous three seasons. Fowles

averaged 21.5 points and 12 rebounds in LSU's wins over Florida State and UConn in the Fresno Regional. The 6-6 junior posted 23 points, 15 boards and six blocked shots in the 73-50 victory over top-seeded Huskies. **Quianna Chaney** joined Fowles on the All-Regional team.

**WOODEN HONORS
FOR FOWLES**

Junior center **Sylvia Fowles** is one of five finalist for the 2007 John R. Wooden Award presented to the National Player of the Year on national television on April 7 in Los Angeles. By being one of the five finalists, Fowles is a John R. Wooden Award All-American.

**MORE ALL-AMERICA
HONORS FOR FOWLES**

In addition to being a John R. Wooden Award All-American, **Sylvia Fowles** was named first-team All-

INTRO

07 FINAL FOUR

THIS IS LSU

TIGERS

COACHES

REVIEW

RECORDS

HISTORY

HONORS

LSU

OPPONENTS

MEDIA



INTRO

07 FINAL FOUR

THIS IS LSU

TIGERS

COACHES

REVIEW

RECORDS

HISTORY

HONORS

LSU

OPPONENTS

MEDIA



Erica White completes a fast break against Rutgers in the NCAA Final Four.

American by ESPN.com and first-team All-American by the United States Basketball Writers Association. The Miami, Fla., native was second-team Associated Press All-American.

FOWLES NAMED FIRST-TEAM ALL-SEC

For the second straight year, **Sylvia Fowles** was named first-team All-Southeastern Conference by the 12 league coaches and the Associated Press. Fowles was one of eight first-team All-SEC selections and one of five that were unanimous by the coaches and one of five first-teamers and one of three unanimous choice. Fowles posting 17.5 points and a league best 15.3 rebounds in SEC games this season. The 6-6 junior center also became the first player in SEC history to record a double double in every conference games. Fowles is the ninth LSU player to repeat as first-team All-SEC, joining Joyce Walker (3), Pokey Chatman (3), Cornelia Gayden (3), Katrina Hibbert (3), Seimone Augustus (3), Alisha Jones (2), Elaine Powell (2), Marie Ferdinand (2) and Temeka Johnson (2).

Q GETS SECOND-TEAM HONORS

Quianna Chaney was named second-team All-Southeastern Conference by the 12 league coaches. The 5-11 junior guard

averaged 13.6 points in conference games this season and posted double figures in 10 of the 14 games. Chaney was a honorable mention selection by the Associated Press.

HIGHTOWER ON ALL-FRESHMAN TEAM

Allison Hightower earned a spot on the Southeastern Conference all-freshman team by the 12 league coaches. The 5-10 freshman guard averaged 7.1 points and 2.4 rebounds per game in the 14 conference outings and posted double figures in two games, including a career-high 14 points against Mississippi State.

DANCING AGAIN!

The Lady Tigers made the NCAA "Dance" for the 17th time in school history and for the ninth straight season. LSU made the tournament for the first time in 1984, again in 1986, 1987, 1988, 1989, 1990, 1991, 1997, 1999, 2000, 2001, 2002, 2003, 2004, 2005, 2006 as well as this season. The Lady Tigers own a 32-17 record in the "Dance."

MAKE IF FOUR IN A ROW

LSU advanced to the program's fourth NCAA Women's Final Four and the fourth in as many years. The Lady Tigers defeated UNC Asheville, West Virginia, Florida State and Connecticut to reach the Final Four in Cleveland.

Four's Company



In 2007, LSU joined a historic list as just the fourth school in NCAA Women's Basketball history to reach four straight Final Fours. The Lady Tigers, who also advanced to the 2004, 2005 and 2006 Final Four, join Tennessee (reached four straight three times), Louisiana Tech and Connecticut. UConn owns the record with five straight trips to the Final Four from 2000 to 2004, while the Lady Vols went from 1986-98, 1995-98 and again from 2002-05, and the Lady Techsters went from 1987-90.



Sylvia Fowles

NCAA First Round • Fresno Regional

Austin, Texas • March 17, 2007

#14 UNC Asheville 39
#3 LSU 77

Third-seeded LSU forced 25 turnovers and held No. 14-seeded UNC Asheville to 27-percent shooting, as the Lady Tigers advanced to the second round of the NCAA Tournament, 77-39.

LSU improved to 10-2 in NCAA first-round games -- including nine-straight wins -- and 29-16 in tournament history, while UNC Asheville lost in its first appearance in the NCAA Tournament.

LSU's guards led the way, as UNC Asheville put at least four players around 6-6 center Sylvia Fowles when she was on the court.

Though Fowles tallied only eight points and 10 rebounds in 17 minutes, LSU's shooting guards paced the team offensively.

RaShonta LeBlanc and Quianna Chaney each scored 15 points. LeBlanc matched a school record in tournament play with 5-of-6 three-pointers, while Chaney was 4-of-9 from beyond the arc. Point guard Erica White added 10 points and seven assists.

LSU finished 29-of-66 from the field (43.9 percent) including 9-of-18 from three-point range. UNC Asheville was only 15-of-55 shooting and hit 5-of-19 three-pointers.

The Lady Tigers got 29 points from its bench, which saw plenty of action even in the opening 20 minutes.

UNC Asheville's 25 turnovers led to 27 LSU points.

LSU set or tied school records in tournament play in several categories including: blocked shots (10); three pointers (9); three pointers attempted (18); opponent turnovers (25, four times); opponent free throw percentage (4 of 12, 33.3 percent).

Eight minutes into the contest, LSU opened a 10-point lead, 17-7, as the Lady Tigers made three three-pointers against the Bulldogs' packed-in 2-3 zone.

Midway through the half, Starkey rested his starters and played every reserve on the LSU bench.

With its All-American and All-SEC players out of the game, LSU maintained a seven-point lead with consecutive second-chance baskets by Katie Antony.

The LSU starters returned after the 7:54 media timeout and quickly took control of the game.

The Lady Tigers allowed only two field goals in the final 9:19 of the half, while outscoring the Bulldogs, 18-5.

LSU led 39-19 at the half after making 6-of-13 three pointers and forcing 15 UNC Asheville turnovers.

With a 9-0 run to start the second half, LSU's lead blossomed to 46-19. The Lady Tigers were well on their way into the second round, as they led 62-24 with less than 12 minutes to play after opening the half on a 23-5 run.

Once again, the LSU starters left the game -- this time for good.

UNC Asheville 19-20-39
LSU 39-38-77

LSU Leaders

Scoring:	Quianna Chaney	15
	RaShonta LeBlanc	15
	Erica White	10
Rebounds:	Sylvia Fowles	10
Assists:	Erica White	7



RaShonta LeBlanc

NCAA Second Round • Fresno Regional

Austin, Texas • March 19, 2007

#11 West Virginia 43
#3 LSU 49

Sylvia Fowles scored 21 points and No. 3 LSU rallied from 11 points down in the final 12 minutes to earn its fifth-straight trip to the Sweet 16, 49-43, over No. 11-seed West Virginia.

The Lady Tigers trailed 35-24 with 12 minutes to play, but went on a 12-0 run over the next five minutes to get back into the game.

Fowles, who made 9-of-10 field goals, scored 14 of her team's 28 second-half points including a short jumper with 5:32 to play that put the Lady Tigers ahead for good, 40-39.

LSU guard Quianna Chaney added 11 points including three three-pointers, while Erica White (8) and RaShonta LeBlanc (7) combined for 15 points and nine assists.

LSU finished 19-of-44 shooting (43 percent), making only 4-of-16 three-pointers and 7-of-13 free throws. The Lady Tigers committed 15 turnovers.

West Virginia, which lost its season-opener to LSU in Baton Rouge by 39, didn't score in the final 2:38. They shot only 38 percent from the field (18-48) including 1-of-12 from three-point range.

Fowles, who was frustrated early with three and four players surrounding her, broke out of her funk during LSU's big second-half run. She finished with 13 rebounds for her 61st career double double. She also blocked two shots.

After building a 16-6 lead in the first 10 minutes, LSU looked to be on its way to another blowout victory. However, West Virginia packed into a 2-3 zone that LSU wasn't able to again shoot its way out of.

The Lady Tigers cold shooting from the perimeter allowed the Mountaineers to creep back into the game late in the first half and cut the LSU lead to 21-18 at the half.

LSU shot only 36 percent in the first 20 minutes, and it only got worse to start the second half.

LSU missed 9-of-10 shots over nearly 12 minutes of game time and committed five turnovers, allowing West Virginia to not only take the lead but extend it to 35-24 with just more than 12 minutes to play.

Seeing its season flash before its eyes after allowing a 22-3 run, LSU came out of a timeout and responded offensively.

With leading scorer Olayinka Sanni on the bench after picking up her fourth foul with 15:19 left, Fowles went to work in the post. The 6-6 center scored six points in a 12-0 LSU run that gave the Lady Tigers a 36-35 lead.

With less than four minutes to play, LSU held a 42-39 lead when Sanni returned.

Still leading by one with under two minutes left, LeBlanc found Fowles open in the paint for an easy layup and a 46-43 lead.

LSU was able to stop West Virginia on its next possession and made 3-of-4 free throws down the stretch to save the victory.

For the second time in history of program, the Lady Tigers scored under 50 points and won. The other time was earlier this season at South Carolina (49-46 on Feb. 4, 2007).

West Virginia 18-25-43
LSU 21-28-49

LSU Leaders

Scoring:	Sylvia Fowles	21
	Quianna Chaney	11
Rebounds:	Sylvia Fowles	13
	Ashley Thomas	7
Assists:	Erica White	5
	RaShonta LeBlanc	4

INTRO

07 FINAL FOUR

THIS IS LSU

TIGERS

COACHES

REVIEW

RECORDS

HISTORY

HONORS

LSU

OPPONENTS

MEDIA



INTRO

07 FINAL FOUR

THIS IS LSU

TIGERS

COACHES

REVIEW

RECORDS

HISTORY

HONORS

LSU

OPPONENTS

MEDIA



Allison Hightower

NCAA Regional Semifinal • Fresno Regional

Fresno, Calif. • March 24, 2007

#10 Florida State 43
#3 LSU 55

Quianna Chaney scored eight of her 22 points in a 10-0 run to start the second half, as the LSU women's basketball team ran away from Florida State, 55-43, to earn a regional final berth against UConn.

LSU, the nation's No. 1 scoring defense, was at the top of its defensive game in winning its third-straight NCAA Tournament game over a double-digit seeded opponent.

Florida State was held to season-low 18 points in the first half and didn't score in the first five minutes of the second half.

LSU center Sylvia Fowles again dominated the paint, scoring 20 points and grabbing nine rebounds. Chaney was 9-of-16 shooting with four three pointers, keying both of LSU's two offensive runs that put the game out of reach.

Jacinta Monroe scored 15 points and Alicia Gladden added 12 for the Seminoles, who had never made it past the second round of the NCAA tournament before shocking second-seeded Stanford, 68-61, on the Cardinal's home floor Monday night.

Florida State was trying to join Lamar as the only double-digit seeds to make it to the regional final. Lamar did it as a No. 10 seed in 1991.

After making their first shot of the game, Florida State missed 18 of 21 including an 11-minute span without a basket.

Chaney hit consecutive three pointers to start a 13-2 run that gave LSU a 20-8 lead with less than six minutes left in the first half. A drought by the Lady Tigers allowed FSU to close the game before Allison Hightower hit a jumper with six seconds left to give LSU a 27-18 lead.

When LSU made its first five field goals of the second half, the lead ballooned to 37-18.

Florida State 18-25-43
LSU 27-28-55

LSU Leaders

Scoring:	Quianna Chaney	22
	Sylvia Fowles	21
Rebounds:	Sylvia Fowles	9
	Quianna Chaney	6
	Erica White	6
Assists:	Erica White	7
	RaShonta LeBlanc	4



Ashley Thomas

NCAA Regional Final • Fresno Regional

Fresno, Calif. • March 26, 2007

#1 Connecticut 50
#3 LSU 73

Sylvia Fowles dominated top-seeded Connecticut, leading her third-seeded LSU women's basketball team to its fourth-consecutive Women's Final Four, 73-50.

Fowles, voted the Fresno Region's Most Outstanding Player, scored 23 points on 10-of-18 shooting while grabbing 15 rebounds to carry LSU to a match-up with Rutgers in Cleveland, Ohio. The Scarlet Knights beat Arizona State 64-45 earlier Monday night.

Fowles scored seven points in a 13-2 LSU run less than six minutes into the game to break an 8-8 tie. The Lady Tigers never trailed after that, with the final score being the largest margin.

UConn, which broke LSU's 43-game home winning streak in February, 72-71, had no answer for Fowles on either side of the court -- especially defensively where she blocked shot after shot. LSU beat UConn for the first time in school history (1-3).

The Huskies shot only 33 percent from the field (20 of 60), the worst performance of their season. The previous low was a 34.5 percent effort in a 55-47 loss to Rutgers in the Big East Tournament Championship game.

With Fowles dominating the paint, LSU's perimeter shooters were able to find and bury open three-pointers all night. The Lady Tigers finished 7-of-10 from long range, including three by freshman Allison Hightower, two by Quianna Chaney and two by Ashley Thomas.

Thomas, who missed five games after injuring her knee early in the regular-season loss to UConn, played a key role in the Lady Tigers victory.

Fowles even showed off her passing skills with a pretty backdoor assist to RaShonta LeBlanc midway through the second half.

Hightower hit two three pointers late in the first half that pushed the Lady Tigers' advantage to 34-17 before the break. After leading 34-22 at the half, LSU never allowed UConn to get closer than 11. The Lady Tigers outscored the Huskies 14-2 in the final four minutes.

Thomas and Hightower scored 12 points apiece for LSU and Erica White added 11.

Connecticut 22-28-50
LSU 34-39-73

LSU Leaders

Scoring:	Sylvia Fowles	23
	Ashley Thomas	12
	Allison Hightower	12
	Erica White	11
Rebounds:	Sylvia Fowles	15
	RaShonta LeBlanc	7
Assists:	RaShonta LeBlanc	6
	Quianna Chaney	5





Erica White

- INTRO
- 07 FINAL FOUR
- THIS IS LSU
- TIGERS
- COACHES
- REVIEW
- RECORDS
- HISTORY
- HONORS
- LSU
- OPPONENTS
- MEDIA

NCAA National Semifinal • Final Four

Cleveland, Ohio • April 1, 2007

#3 LSU 35
#4 Rutgers 59

Rutgers hit 8-of-10 three pointers in the first half to take an 18-point lead and never looked back, as the Scarlet Knights handed LSU its fourth-consecutive Women's Final Four loss, 59-35, at Quicken Loans Arena.

Rutgers' lights-out shooting was only matched by their half-court defense which held the Lady Tigers at bay in every aspect. The Scarlet Knights advanced to face the winner of North Carolina and Tennessee in Tuesday's 7:30 p.m. National Championship game.

After pounding another Big East team, Connecticut, to get to the national semifinal, LSU trailed early and never found an offensive spark. All-America center Sylvia Fowles was held to the second-lowest scoring game in her 109-game career, just five points.

Fowles was frustrated by several defenders throughout the evening, while the Lady Tigers were unable to hit the perimeter shots that fell against UConn last week in Fresno. Both she and long-range threat Quianna Chaney were 2-of-10 shooting.

LSU finished only 14-of-53 shooting, while Rutgers' 10-of-20 shooting from three-point range was nearly enough to beat the Lady Tigers on this evening. The Scarlet Knights finished 20 of 51 (39.2 percent).

Rutgers didn't allow an LSU player to score in double figures, as point guard Erica White led LSU with nine points on 4-of-10 shooting. Freshman guard Allison Hightower had seven, while Chaney had six points.

Rutgers' guard Matee Ajavon scored 14 of her 16 points in the first half including four three pointers. Fellow guard Essence Carson scored 15 before leaving the game early in the second half with leg cramps.

The duo was more than LSU could handle in what proved to be a game decided in the first half.

It was all Rutgers in the first 20 minutes, as the Scarlet Knights hit 8-of-10 three pointers in the opening 20 minutes and left LSU in its wake. The long-range prowess was coupled with a packed-in defense against Fowles that limited the 6-6 center to 1-of-5 shooting and two points.

Ajavon hit her first three pointer along with a three-point play to put the Scarlet Knights up 6-0 in the opening moments. Three pointers by Zurich and Carson pushed the Rutgers advantage to 12-2 before the first media timeout at 15:04.

With four players packed into the paint against Fowles, White hit an 18-foot jumper to

cut the lead to 18-9 midway through the half. However, it was the last time the Lady Tigers were within single digits.

Zurich answered with a free-throw line jumper and Carson hit Rutgers' sixth three-pointer to expand the lead to 23-9. White scored a pair of dribble penetration layups to bring LSU within 10, 25-15, with 6:20 left in the half.

However, Carson scored seven points and Ajavon added the other five to spark a 12-1 Rutgers run that included consecutive three pointers with less than two minutes on the first-half clock. Rutgers led 37-16.

Chaney was able to nail a second-chance three pointer, but LSU trailed 37-19 at the half -- its lowest first-half output of the season.

After cutting the lead to 12, 39-27, in the first six minutes of the second half, the Lady Tigers went without a basket for more than eight minutes. Though Rutgers didn't match its first-half performance on the offensive end, its defense was more than enough to milk the clock and earn a spot in its first National Championship game.

In the loss, LSU set a few inauspicious Women's Final Four records including fewest points scored (35), lowest field-goal percentage (26 percent) and fewest combined points (94).

LSU 19-18-35
Rutgers 37-22-59

LSU Leaders

Scoring:	Erica White	9
	Allison Hightower	7
Rebounds:	Sylvia Fowles	7
	Ashley Thomas	7
	Quianna Chaney	7
Assists:	Erica White	3
	Ashley Thomas	2



Overall Record: 30-8 • SEC Record: 10-4 NCAA Tournament Final Four

INTRO

07 FINAL FOUR

THIS IS LSU

TIGERS

COACHES

REVIEW

RECORDS

HISTORY

HONORS

LSU

OPPONENTS

MEDIA

DATE	OPPONENT	W/L	SCORE	ATT.	HIGH SCORER	HIGH REBOUNDER
Nov. 11	+ WEST VIRGINIA	W	64-25	3940	(12)FOWLES, Sylvia	(6)FOWLES, Sylvia
Nov. 13	+ HOWARD	W	88-44	3811	(18)FOWLES, Sylvia	(14)FOWLES, Sylvia
Nov. 14	+ VIRGINIA TECH	W	70-40	3829	(14)FOWLES, Sylvia	(8)FOWLES, Sylvia
Nov. 16	UL-LAFAYETTE	W	65-31	3863	(20)FOWLES, Sylvia	(13)FOWLES, Sylvia
Nov. 19	at Tulane	W	59-39	1389	(21)FOWLES, Sylvia	(14)FOWLES, Sylvia
Nov. 21	at Baylor	L	60-64	7503	(20)WHITE, Erica	(6)THOMAS, Ashley
Nov. 24	& vs Tulsa	W	61-37	220	(15)LeBLANC, RaShonta	(7)THOMAS, Ashley
Nov. 25	& vs Eastern Washington	W	105-52	220	(19)WILLIAMS, Mesha	(12)WILLIAMS, Mesha
Nov. 27	at New Orleans	W	65-45	680	(17)FOWLES, Sylvia	(13)FOWLES, Sylvia
Dec. 2	DETROIT	W	80-44	3827	(26)FOWLES, Sylvia	(9)FOWLES, Sylvia
Dec. 10	OHIO STATE	W	75-51	10677	(18)FOWLES, Sylvia	(16)FOWLES, Sylvia
Dec. 17	at Michigan State	W	65-50	7340	(24)CHANEY, Quianna	(14)FOWLES, Sylvia
Dec. 20	MCNEESE STATE	W	83-28	4017	(20)FOWLES, Sylvia	(9)FOWLES, Sylvia
Dec. 30	\$ vs Louisiana Tech	W	61-44	5584	(18)FOWLES, Sylvia	(10)FOWLES, Sylvia
Jan. 3	at South Florida	W	60-48	1326	(22)WHITE, Erica	(16)FOWLES, Sylvia
Jan. 7	* GEORGIA	W	57-55	7666	(20)FOWLES, Sylvia	(12)FOWLES, Sylvia
Jan. 11	* at Ole Miss	L	74-77	2661	(25)FOWLES, Sylvia	(19)FOWLES, Sylvia
Jan. 14	* at Mississippi State	W	77-50	1256	(16)FOWLES, Sylvia	(11)FOWLES, Sylvia
Jan. 18	* KENTUCKY	W	76-58	4268	(16)FOWLES, Sylvia	(12)FOWLES, Sylvia
Jan. 21	* at Alabama	W	61-45	1771	(15)FOWLES, Sylvia	(11)FOWLES, Sylvia
Jan. 25	* ARKANSAS	W	70-53	3986	(15)CHANEY, Quianna	(13)FOWLES, Sylvia
Jan. 28	* AUBURN	W	65-45	5362	(19)FOWLES, Sylvia	(20)FOWLES, Sylvia
Feb. 1	* at Georgia	L	51-53	4450	(20)CHANEY, Quianna	(18)FOWLES, Sylvia
Feb. 4	* at South Carolina	W	49-46	2076	(23)FOWLES, Sylvia	(20)FOWLES, Sylvia
Feb. 8	* FLORIDA	W	79-66	5386	(14)CHANEY, Quianna	(11)FOWLES, Sylvia
Feb. 11	CONNECTICUT	L	71-72	8424	(22)FOWLES, Sylvia	(17)FOWLES, Sylvia
Feb. 15	* at Arkansas	W	86-65	2043	(23)FOWLES, Sylvia	(20)FOWLES, Sylvia
Feb. 19	* TENNESSEE	L	51-56	9146	(18)FOWLES, Sylvia	(16)FOWLES, Sylvia
Feb. 22	* at Vanderbilt	L	58-68	5697	(22)White, Erica	(10)FOWLES, Sylvia
Feb. 25	* ALABAMA	W	70-27	5391	(12)FOWLES, Sylvia (12)PHILLIPS, Porsha	(14)FOWLES, Sylvia
March 2	! vs Ole Miss	W	52-46	5843	(17)WHITE, Erica	(14)FOWLES, Sylvia
March 3	! vs Tennessee	W	63-54	10142	(19)FOWLES, Sylvia	(20)FOWLES, Sylvia
March 4	! vs Vanderbilt	L	45-51	4759	(19)LeBLANC, RaShonta	(9)FOWLES, Sylvia
March 17	- vs UNC Asheville	W	77-39	3554	(15)CHANEY, Quianna (15)LeBLANC, RaShonta	(10)FOWLES, Sylvia
March 19	- vs West Virginia	W	49-43	4196	(21)FOWLES, Sylvia	(13)FOWLES, Sylvia
March 24	\$ vs Florida State	W	55-43	3658	(22)CHANEY, Quianna	(9)FOWLES, Sylvia
March 26	\$ vs Connecticut	W	73-50	3046	(23)FOWLES, Sylvia	(15)FOWLES, Sylvia
April 1	^ vs Rutgers	L	35-59	20704	(9)WHITE, Erica (7)CHANEY, Quianna (7)FOWLES, Sylvia	(7)THOMAS, Ashley

+ - Basketball Travelers Classic hosted by LSU
& - Roadrunner Thanksgiving Classic in San Antonio, Texas hosted by UTSA
\$ - Game played at the New Orleans Arena
* - Southeastern Conference game
! - Southeastern Conference Tournament in Duluth, Ga.
- - NCAA Tournament 1st and 2nd Rounds in Austin, Texas
\$ - NCAA Tournament Regional in Fresno, Calif.
^ - NCAA Tournament Final Four in Cleveland, Ohio

Attendance Summary

	GAMES	TOTALS	AVG/GAM
HOME	15	83593	5573
AWAY	12	38192	3183
NEUTRAL	11	61926	5630
TOTAL	38	183711	4834



All Games

Overall Record: 31-8 • Home: 13-2 • Away: 8-4 • Neutral: 9-2

PLAYER	G-GS	MIN-AVG	FG-FGA	PCT.	3FG-3FGA	PCT.	FT-FTA	PCT.	OFF	DEF	TOT	AVG	PF-D	A	TO	BLK	ST	PTS-AVG
34 FOWLES, Sylvia	38-38	1164-30.6	253-443	.571	0-0	.000	137-224	.612	165	312	477	12.6	69-1	16	84	78	47	643-16.9
15 CHANEY, Quianna	38-38	1013-26.7	167-440	.425	52-154	.338	23-37	.622	33	72	105	2.8	53-0	87	80	11	56	449-11.8
5 WHITE, Erica	37-36	1097-29.6	101-251	.402	11-36	.306	89-122	.730	30	99	129	3.5	53-1	158	75	6	72	302-8.2
23 HIGHTOWER, Allison	38-2	759-20.0	93-255	.365	21-66	.318	27-35	.771	34	54	88	2.3	55-1	61	39	24	34	234-6.2
12 LeBLANC, RaShonta	38-38	1004-26.4	81-171	.474	33-75	.440	38-50	.760	11	97	108	2.8	39-1	118	57	5	48	233-6.1
54 THOMAS, Ashley	34-32	811-23.9	65-191	.340	8-26	.308	21-39	.538	53	83	136	4.0	67-1	30	34	16	38	159-4.7
22 PHILLIPS, Porsha	38-6	486-12.8	62-194	.320	5-32	.156	14-21	.667	35	75	110	2.9	64-1	28	36	35	26	143-3.8
4 ANTONY, Katie	24-0	250-10.4	20-60	.333	1-3	.333	29-36	.806	10	26	36	1.5	27-0	20	26	1	8	70-2.9
25 WILLIAMS, Mesha	30-0	288-9.6	39-80	.488	0-0	.000	6-19	.316	36	35	71	2.4	37-0	9	20	17	16	84-2.8
24 WHITFIELD, Marian	22-0	147-6.7	20-61	.328	0-1	.000	19-25	.760	10	12	22	1.0	5-0	11	11	2	5	59-2.7
44 MORRIS, Kristen	26-0	246-9.5	26-54	.481	0-0	.000	14-20	.700	19	30	49	1.9	25-0	5	11	10	9	66-2.5
10 MITCHELL, Khalilah	30-0	337-11.2	25-63	.397	5-13	.385	8-13	.615	15	29	44	1.5	27-0	42	30	4	26	63-2.1
TEAM									50	96	146	3.8	0					
Total	38	7600	972-2263	.430	136-406	.335	425-641	.663	501	1020	1521	40.0	521-6	585	510	209	385	2505-65.9
Opponents	38	7600	683-2082	.328	161-578	.279	336-490	.686	438	873	1311	34.5	615-	397	686	95	242	1863-49.0

SEC Games

Record: 10-4 • Home: 6-1 • Away: 4-3

PLAYER	G-GS	MIN-AVG	FG-FGA	PCT.	3FG-3FGA	PCT.	FT-FTA	PCT.	OFF	DEF	TOT	AVG	PF-D	A	TO	BLK	ST	PTS-AVG
34 FOWLES, Sylvia	14-14	474-33.9	92-169	.544	0-0	.000	61-92	.663	73	134	207	14.8	22-0	11	25	30	17	245-17.5
15 CHANEY, Quianna	14-14	408-29.1	77-177	.435	20-50	.400	16-21	.762	10	27	37	2.6	21-0	28	37	7	15	190-13.6
23 HIGHTOWER, Allison	14-0	283-20.2	39-101	.386	5-23	.217	17-20	.850	12	21	33	2.4	23-0	19	15	5	9	100-7.1
5 WHITE, Erica	14-14	440-31.4	32-94	.340	5-13	.385	28-38	.737	13	37	50	3.6	18-0	61	26	0	27	97-6.9
54 THOMAS, Ashley	10-10	243-24.3	29-71	.408	2-5	.400	7-13	.538	24	25	49	4.9	24-1	8	13	6	12	67-6.7
12 LeBLANC, RaShonta	14-14	341-24.4	24-55	.436	10-22	.455	10-16	.625	3	30	33	2.4	18-0	42	21	1	17	68-4.9
22 PHILLIPS, Porsha	14-4	207-14.8	26-87	.299	1-18	.056	2-4	.500	10	33	43	3.1	20-0	10	19	17	15	55-3.9
25 WILLIAMS, Mesha	10-0	105-10.5	14-27	.519	0-0	.000	2-4	.500	10	13	23	2.3	11-0	3	7	9	5	30-3.0
44 MORRIS, Kristen	7-0	60-8.6	7-13	.538	0-0	.000	6-9	.667	4	7	11	1.6	6-0	1	2	4	1	20-2.9
10 MITCHELL, Khalilah	12-0	150-12.5	11-23	.478	4-8	.500	3-4	.750	4	9	13	1.1	10-0	22	12	4	10	29-2.4
24 WHITFIELD, Marian	7-0	34-4.9	3-17	.176	0-0	.000	7-8	.875	2	1	3	0.4	2-0	3	1	0	0	13-1.9
4 ANTONY, Katie	8-0	57-7.1	4-8	.500	0-1	.000	2-3	.667	2	3	5	0.6	10-0	7	5	0	0	10-1.3
TEAM									15	35	50	3.6	0					
Total	14	2800	358-842	.425	47-140	.336	161-232	.694	182	375	557	39.8	185-1	215	185	83	128	924-66.0
Opponents	14	2800	281-793	.354	65-212	.307	137-187	.733	159	328	487	34.8	213-	160	231	32	95	764-54.6

Home Games

Record: 13-2

PLAYER	G-GS	MIN-AVG	FG-FGA	PCT.	3FG-3FGA	PCT.	FT-FTA	PCT.	OFF	DEF	TOT	AVG	PF-D	A	TO	BLK	ST	PTS-AVG
34 FOWLES, Sylvia	15-15	429-28.6	100-174	.575	0-0	.000	59-89	.663	77	113	190	12.7	24-0	10	27	23	18	259-17.3
15 CHANEY, Quianna	15-15	390-26.0	81-171	.474	18-51	.353	13-18	.722	11	24	35	2.3	17-0	30	30	5	23	193-12.9
12 LeBLANC, RaShonta	15-15	358-23.9	36-74	.486	16-28	.571	11-18	.611	4	30	34	2.3	14-0	52	18	2	22	99-6.6
23 HIGHTOWER, Allison	15-1	293-19.5	36-96	.375	9-31	.290	13-18	.722	14	22	36	2.4	17-0	31	11	9	15	94-6.3
54 THOMAS, Ashley	13-13	272-20.9	30-76	.395	3-10	.300	7-13	.538	17	28	45	3.5	19-0	9	13	6	19	70-5.4
22 PHILLIPS, Porsha	15-2	213-14.2	35-94	.372	2-15	.133	7-10	.700	18	36	54	3.6	26-0	14	14	15	14	79-5.3
5 WHITE, Erica	14-14	362-25.9	23-68	.338	0-8	.000	18-28	.643	10	38	48	3.4	13-0	68	23	1	31	64-4.6
4 ANTONY, Katie	12-0	148-12.3	12-34	.353	1-2	.500	26-31	.839	5	16	21	1.8	12-0	9	12	0	5	51-4.3
44 MORRIS, Kristen	12-0	134-11.2	16-29	.552	0-0	.000	13-16	.813	11	13	24	2.0	15-0	2	6	5	6	45-3.8
25 WILLIAMS, Mesha	13-0	135-10.4	20-39	.513	0-0	.000	2-8	.250	11	15	26	2.0	16-0	7	6	10	5	42-3.2
10 MITCHELL, Khalilah	13-0	181-13.9	15-35	.429	3-9	.333	5-8	.625	8	9	17	1.3	15-0	26	10	2	15	38-2.9
24 WHITFIELD, Marian	12-0	87-7.3	8-32	.250	0-0	.000	14-17	.824	6	5	11	0.9	2-0	6	5	1	2	30-2.5
TEAM									17	47	64	4.3	0					
Total	15	3000	412-922	.447	52-154	.338	188-274	.686	209	396	605	40.3	190-0	264	176	79	175	1064-70.9
Opponents	15	3000	253-812	.312	67-248	.270	122-180	.678	175	332	507	33.8	238-	142	299	22	79	695-46.3

Away Games

Record: 8-4

PLAYER	G-GS	MIN-AVG	FG-FGA	PCT.	3FG-3FGA	PCT.	FT-FTA	PCT.	OFF	DEF	TOT	AVG	PF-D	A	TO	BLK	ST	PTS-AVG
34 FOWLES, Sylvia	12-12	399-33.2	88-147	.599	0-0	.000	48-79	.608	50	120	170	14.2	22-1	5	31	22	14	224-18.7
15 CHANEY, Quianna	12-12	354-29.5	64-155	.413	13-49	.265	9-14	.643	10	27	37	3.1	20-0	36	29	6	15	150-12.5
5 WHITE, Erica	12-12	405-33.8	45-102	.441	8-14	.571	39-53	.736	10	35	45	3.8	25-1	45	30	2	20	137-11.4
23 HIGHTOWER, Allison	12-0	251-20.9	30-86	.349	4-20	.200	7-7	1.000	11	15	26	2.2	23-0	18	16	9	10	71-5.9
54 THOMAS, Ashley	10-10	270-27.0	18-65	.277	2-9	.222	7-12	.583	26	27	53	5.3	27-1	5	11	5	4	45-4.5
12 LeBLANC, RaShonta	12-12	310-25.8	18-40	.450	4-17	.235	13-16	.813	4	27	31	2.6	16-1	29	23	2	14	53-4.4
22 PHILLIPS, Porsha	12-2	161-13.4	17-66	.258	1-11	.091	3-6	.500	10	26	36	3.0	17-0	6	12	12	8	38-3.2
24 WHITFIELD, Marian	4-0	11-2.8	3-8	.375	0-0	.000	3-4	.750	1	2	3	0.8	2-0	1	1	0	0	9-2.3
25 WILLIAMS, Mesha	6-0	62-10.3	6-12	.500	0-0	.000	1-2	.500	9	8	17	2.8	6-0	1	6	4	4	13-2.2
44 MORRIS, Kristen	7-0	59-8.4	6-12	.500	0-0	.000	1-4	.250	4	14	18	2.6	2-0	2	2	3	2	13-1.9
10 MITCHELL, Khalilah	8-0	76-9.5	4-10	.400	1-2	.500	0-0	.000	3	8	11	1.4	3-0	11	8	2	4	9-1.1
4 ANTONY, Katie	6-0	42-7.0	1-8	.125	0-1	.000	1-2	.500	1	5	6	1.0	8-0	7	5	0	0	3-0.5
TEAM									16	25	41	3.4	0					
Total	12	2400	300-711	.422	33-123	.268	132-199	.663	155	339	494	41.2	171-4	166	175	67	95	765-63.8
Opponents	12	2400	240-691	.347	56-178	.315	114-167	.683	142	285	427	35.6	193-	155	180	41	86	650-54.2

Neutral Games

Record: 9-2

PLAYER	G-GS	MIN-AVG	FG-FGA	PCT.	3FG-3FGA	PCT.	FT-FTA	PCT.	OFF	DEF	TOT	AVG	PF-D	A	TO	BLK	ST	PTS-AVG
34 FOWLES, Sylvia	11-11	336-30.5	65-122	.533	0-0	.000	30-56	.536	38	79	117	10.6	23-0	1	26	33	15	160-14.5
15 CHANEY, Quianna	11-11	269-24.5	42-114	.368	21-54	.389	1-5	.200	12	21	33	3.0	16-0	21	21	0	18	106-9.6
5 WHITE, Erica	11-10	330-30.0	33-81	.407	3-14	.214	32-41	.780	10	26	36	3.3	15-0	45	22	3	21	101-9.2
12 LeBLANC, RaShonta	11-11	336-30.5	27-57	.474	13-30	.433	14-16	.875	3	40	43	3.9	9-0	37	16	1	12	81-7.4
23 HIGHTOWER, Allison	11-1	215-19.5	27-73	.370	8-15	.533	7-10	.700	9	17	26	2.4	15-1	12	12	6	9	69-6.3
54 THOMAS, Ashley	11-9	269-24.5	17-50	.340	3-7	.429	7-14	.500	10	28	38	3.5	21-0	16	10	5	15	44-4.0
24 WHITFIELD, Marian	6-0	49-8.2	9-21	.429	0-1	.000	2-4	.500	3	5	8	1.3	1-0	4	5	1	3	20-3.3
4 ANTONY, Katie	6-0	60-10.0	7-18	.389	0-0	.000	2-3	.667	4	5	9	1.5	7-0	4	9	1	3	16-2.7
25 WILLIAMS, Mesha	11-0	91-8.3	13-29	.448	0-0	.000	3-9	.333	16	12	28	2.5	15-0	1	8	3	7	29-2.6
22 PHILLIPS, Porsha	11-2	112-10.2	10-34	.294	2-6	.333	4-5	.800	7	13	20	1.8	21-1	8	10	8	4	26-2.4
10 MITCHELL, Khalilah	9-0	80-8.9	6-18	.333	1-2	.500	3-5	.600	4	12	16	1.8	9-0	5	12	0	7	16-1.8
44 MORRIS, Kristen	7-0	53-7.6	4-13	.308	0-0	.000	0-0	.000	4	3	7	1.0	8-0	1	3	2	1	8-1.1
TEAM									17	24	41	3.7	0		5			
Total	11	2200	260-630	.428	51-129	.395	105-168	.625	137	285	422	38.4	160-2	155	159	63	115	676-61.5
Opponents	11	2200	190-579	.313	38-152	.250	100-143	.699	121	256	377	34.3	184-	100	207	32	77	518-47.1

Regular Season

TEAM	TOTAL		3PT		FT-FTA		REBOUNDS			PF	A	TO	BLK	STL	POINTS
	FG-FGA	PCT.	FG-FGA	PCT.	FT-FTA	PCT.	OFF	DEF	TOT						
West Virginia	9-44	.205	2-16	.125	5-13	.385	9	15	24	19	4	24	1	7	25
LSU	23-48	.479	5-13	.385	13-19	.684	12	27	39	15	15	19	5	11	64
Howard	14-55	.255	8-21	.381	8-10	.800	8	19	27	24	12	20	0	4	44
LSU	33-72	.458	3-9	.333	19-27	.704	24	32	56	13	24	12	7	11	88
Virginia Tech	16-48	.333	3-12	.250	5-7	.714	8	23	31	11	11	23	3	0	40
LSU	30-66	.455	1-9	.111	9-14	.643	14	24	38	11	17	7	1	13	70
UL-Lafayette	10-46	.217	4-19	.211	7-16	.438	12	17	29	16	6	21	3	7	31
LSU	26-60	.433	1-5	.200	12-19	.632	16	27	43	15	14	11	7	15	65
LSU	24-54	.444	2-12	.167	9-15	.600	12	35	47	19	18	15	7	3	59
at Tulane	13-60	.217	2-14	.143	11-16	.688	15	22	37	16	11	9	0	7	39
LSU	23-62	.371	2-17	.118	12-17	.706	7	24	31	21	6	13	3	7	60
at Baylor	23-60	.383	5-18	.278	13-21	.619	17	36	53	18	12	19	4	6	64
vs Tulsa	12-43	.279	3-9	.333	10-17	.588	16	19	35	19	8	37	1	11	37
LSU	23-53	.434	7-13	.538	8-18	.444	16	20	36	24	15	27	9	23	61
vs Eastern Washington	16-52	.308	4-22	.182	16-17	.941	9	18	27	21	11	27	3	2	52
LSU	43-81	.531	6-12	.500	13-18	.722	24	28	52	18	27	13	3	13	105
LSU	27-53	.509	2-11	.182	9-15	.600	9	26	35	12	17	16	2	13	65
at New Orleans	16-48	.333	5-14	.357	8-13	.615	8	16	24	14	12	19	1	10	45
Detroit	16-55	.291	7-26	.269	5-9	.556	12	24	36	18	10	21	1	3	44
LSU	31-70	.443	3-11	.273	15-23	.652	21	27	48	7	16	8	4	14	80
Ohio State	21-65	.323	4-19	.211	5-9	.556	17	22	39	15	11	12	2	2	51
LSU	30-60	.500	5-13	.385	10-16	.625	9	29	38	14	21	8	4	11	75
LSU	24-65	.369	5-11	.455	12-17	.706	17	26	43	10	19	13	6	9	65
at Michigan State	19-59	.322	5-13	.385	7-9	.778	15	28	43	18	15	20	9	4	50
McNeese State	9-42	.214	3-15	.200	7-9	.778	7	21	28	19	7	29	0	4	28
LSU	30-65	.462	3-11	.273	20-28	.714	19	26	45	12	15	11	5	17	83
vs Louisiana Tech	15-53	.283	0-6	.000	14-17	.824	10	31	41	15	7	17	3	5	44
LSU	28-67	.418	3-12	.250	2-9	.222	10	29	39	17	13	10	6	10	61
LSU	23-48	.479	2-7	.286	12-23	.522	10	35	45	17	14	22	8	8	60
at South Florida	17-67	.254	3-14	.214	11-19	.579	19	21	40	19	10	15	3	9	48
Georgia	20-54	.370	7-20	.350	8-10	.800	6	31	37	13	10	19	1	6	55
LSU	23-64	.359	3-13	.231	8-13	.615	14	28	42	10	18	14	2	10	57
LSU	28-58	.483	2-6	.333	16-26	.615	11	32	43	21	16	20	3	4	74
at Ole Miss	28-63	.444	6-14	.429	15-25	.600	12	20	32	21	17	10	2	11	77
LSU	33-65	.508	5-12	.417	6-9	.667	18	27	45	14	15	17	9	6	77
at Mississippi State	17-53	.321	5-17	.294	11-14	.786	11	16	27	13	12	19	3	10	50
Kentucky	22-59	.373	2-9	.222	12-16	.750	12	23	35	17	9	20	2	5	58
LSU	28-61	.459	7-11	.636	13-18	.722	10	25	35	17	18	12	5	10	76
LSU	28-69	.406	1-9	.111	4-7	.571	18	24	42	5	16	11	8	13	61
at Alabama	18-52	.346	6-21	.286	3-5	.600	11	24	35	13	13	22	3	6	45
Arkansas	19-59	.322	2-13	.154	13-14	.929	12	25	37	15	8	19	0	7	53
LSU	26-59	.441	1-6	.167	17-20	.850	11	28	39	12	11	16	6	10	70
Auburn	18-55	.327	1-9	.111	8-15	.533	14	19	33	19	7	14	1	8	45
LSU	23-55	.418	4-12	.333	15-24	.625	17	26	43	14	17	12	5	9	65
LSU	17-54	.315	5-13	.385	12-20	.600	12	29	41	13	9	9	7	8	51
at Georgia	18-59	.305	6-21	.286	11-13	.846	13	30	43	17	12	9	2	5	53
LSU	16-58	.276	0-6	.000	17-22	.773	17	26	43	12	7	14	8	13	49
at South Carolina	21-53	.396	1-7	.143	3-4	.750	5	28	33	18	11	17	10	6	46
Florida	21-55	.382	10-24	.417	14-17	.824	10	24	34	16	13	20	0	4	66
LSU	30-60	.500	4-11	.364	15-22	.682	10	24	34	14	21	11	7	11	79
Connecticut	29-61	.475	7-13	.538	7-9	.778	11	25	36	11	16	16	4	7	72
LSU	30-68	.441	4-8	.500	7-8	.875	12	22	34	10	19	11	4	10	71
LSU	35-77	.455	2-6	.333	14-15	.933	15	39	54	16	17	8	5	5	86
at Arkansas	24-69	.348	5-14	.357	12-18	.667	10	26	36	13	14	7	2	5	65
Tennessee	21-67	.313	5-20	.250	9-16	.563	20	24	44	12	13	12	3	9	56
LSU	21-52	.404	3-9	.333	6-9	.667	7	29	36	15	16	15	7	7	51
LSU	22-48	.458	5-13	.385	9-13	.692	9	16	25	11	12	17	1	6	58
at Vanderbilt	26-48	.542	7-11	.636	9-10	.900	6	18	24	13	16	14	2	7	68
Alabama	8-47	.170	2-12	.167	9-10	.900	17	20	37	13	5	29	1	6	27
LSU	28-62	.452	5-13	.385	9-14	.643	13	22	35	11	22	9	10	16	70

SEC Tournament

vs Ole Miss	16-65	.246	1-10	.100	13-17	.765	15	28	43	22	5	12	2	13	46
LSU	19-55	.345	1-6	.167	13-20	.650	10	34	44	17	10	16	8	8	52
vs Tennessee	21-56	.375	6-17	.353	6-7	.857	7	22	29	20	9	12	5	4	54
LSU	22-50	.440	2-6	.333	17-22	.773	7	27	34	13	14	10	6	6	63
vs Vanderbilt	19-45	.422	1-9	.111	12-16	.750	8	24	32	19	10	13	4	2	51
LSU	15-52	.288	3-13	.231	12-14	.857	10	17	27	14	9	11	6	8	45

NCAA Tournament

vs UNC Asheville	15-55	.273	5-19	.263	4-12	.333	14	21	35	13	6	25	2	5	39
LSU	29-66	.439	9-18	.500	10-11	.909	17	28	45	13	13	12	10	12	77
vs West Virginia	18-48	.375	1-12	.083	6-6	1.000	4	22	26	16	6	14	0	9	43
LSU	19-44	.432	4-16	.250	7-13	.538	6	26	32	8	11	15	2	7	49
vs Florida State	18-51	.353	1-8	.125	6-11	.545	12	22	34	13	11	21	3	13	43
LSU	22-55	.400	5-11	.455	6-13	.462	14	25	39	11	16	19	3	14	55
vs Connecticut	20-60	.333	6-20	.300	4-7	.571	11	20	31	16	15	17	4	7	50
LSU	26-54	.481	7-10	.700	14-20	.700	11	30	41	11	21	16	7	10	73
vs Rutgers	20-51	.392	10-20	.500	9-16	.563	15	29	44	10	12	12	5	6	59
LSU	14-53	.264	4-12	.333	3-10	.300	12	21	33	14	6	10	3	4	35



Individual Superlatives

Points

26	Sylvia Fowles vs. Detroit (Dec. 2)
25	Sylvia Fowles at Ole Miss (Jan. 11)
24	Quianna Chaney at Michigan State (Dec. 17)
23	Sylvia Fowles vs. Connecticut (March 26)
23	Sylvia Fowles at Arkansas (Feb. 15)
23	Sylvia Fowles at South Carolina (Feb. 4)

Rebounds

20	Sylvia Fowles vs. Tennessee (March 3)
20	Sylvia Fowles at Arkansas (Feb. 15)
20	Sylvia Fowles at South Carolina (Feb. 4)
20	Sylvia Fowles vs. Auburn (Jan. 28)

Field Goals Made

10	Sylvia Fowles vs. three opponents
10	Quianna Chaney vs. two opponents

Field Goals Attempted

21	Quianna Chaney at Michigan State (Dec. 17)
18	Sylvia Fowles vs. three opponents

Free Throws Made

9	Erica White vs. Tennessee (March 3)
9	Sylvia Fowles vs. Auburn (Jan. 28)

Free Throws Attempted

13	Sylvia Fowles vs. Florida State (March 24)
12	Erica White vs. Tennessee (March 3)
12	Sylvia Fowles vs. Auburn (Jan. 28)

3-point FG Made

5	RaShonta LeBlanc vs. UNC Asheville (March 17)
5	Quianna Chaney at Georgia (Feb. 2)

3-point FG Attempted

9	Quianna Chaney vs. UNC Asheville (March 17)
8	Quianna Chaney vs. West Virginia (March 19)

Assists

8	Erica White vs. Georgia (Jan. 7)
8	RaShonta LeBlanc vs. Ohio State (Dec. 10)
8	Erica White vs. Eastern Washington (Nov. 25)

Steals

6	Erica White vs. Florida (Feb. 8)
6	Erica White vs. Tulsa (Nov. 24)

Blocked Shots

6	Sylvia Fowles vs. Connecticut (March 26)
5	Sylvia Fowles vs. Ole Miss (March 2)

Team Superlatives

LSU

Total Points	High: 105 vs. Eastern Washington (Nov. 26)
	Low: 35 vs. Rutgers (April 1)

1st Half Points

High: 56 vs. Eastern Wa. (Nov. 26)
Low: 19 vs. Louisiana Tech (Dec. 30)
19 vs. Rutgers (April 1)

2nd Half Points

High: 54 at Arkansas (Feb. 15)
Low: 16 vs. Rutgers (April 1)

FG Made

High: 43 vs. Eastern Washington (Nov. 26)
Low: 14 vs. Rutgers (April 1)

FG Attempts

High: 81 vs. Eastern Washington (Nov. 26)
Low: 44 vs. West Virginia (March 19)

FG Percentage

High: .531 (43-81) vs. Eastern Wa. (Nov. 26)
Low: .264 (14-53) vs. Rutgers (April 1)

3-FG Made

High: 9 vs. UNC Asheville (March 17)
Low: 0 at South Carolina (Feb. 4)

3-FG Attempts

High: 18 vs. UNC Asheville (March 17)
Low: 5 vs. UL-Lafayette (Nov. 16)

FT Made

High: 20 vs. McNeese State (Dec. 20)
Low: 2 vs. Louisiana Tech (Dec. 30)

FT Attempts

High: 28 vs. McNeese State (Dec. 20)
Low: 7 at Alabama (Jan. 21)

FT Percentage

High: .933 (14-15) at Arkansas (Feb. 15)
Low: .222 (2-9) vs. La. Tech (Dec. 30)

Rebounds

High: 56 vs. Howard (Nov. 13)
Low: 25 at Vanderbilt (Feb. 22)

Assists

High: 27 vs. Eastern Washington (Nov. 26)
Low: 6 vs. Rutgers (April 1)
6 at Baylor (Nov. 21)

Turnovers

High: 27 vs. Tulsa (Nov. 24)
Low: 7 vs. Virginia Tech (Nov. 14)

Steals

High: 23 vs. Tulsa (Nov. 24)
Low: 3 at Tulane (Nov. 19)

Blocked Shots

High: 10 vs. UNC Asheville (March 17)
10 vs. Alabama (Feb. 25)
Low: 1 vs. Virginia Tech (Nov. 14)
1 at Vanderbilt (Feb. 22)

OPPONENTS

High: 77 by Ole Miss (Jan. 11)
Low: 25 by Alabama (Feb. 25)

High:

38 by Ole Miss (Jan. 11)
Low: 9 by McNeese State (Dec. 20)

High:

41 by Connecticut (Feb. 11)
Low: 15 by three opponents

High:

29 by Connecticut (Feb. 11)
Low: 8 by Alabama (Feb. 25)

High:

69 by Arkansas (Feb. 15)
Low: 42 by McNeese State (Dec. 20)

High:

..542 (26-48) by Vanderbilt (Feb. 22)
Low: .170 (8-47) by Alabama (Feb. 25)

High:

10 by Rutgers (April 1)
10 by Florida (Feb. 8)
Low: 0 by Louisiana Tech (Dec. 30)

High:

26 by Detroit (Dec. 2)
Low: 6 by Louisiana Tech (Dec. 30)

High:

16 by Eastern Washington (Nov. 26)
3 by Alabama (Jan. 21)
3 by South Carolina (Feb. 4)

High:

25 by Ole Miss (Jan. 11)
Low: 4 by South Carolina (Feb. 4)

High:

1.000 (6-6) by West Virginia (March 19)
Low: .333 (4-12) by UNC Asheville (March 17)

High:

53 by Baylor (Nov. 21)
Low: 24 by three opponents

High:

17 by Ole Miss (Jan. 11)
Low: 4 by West Virginia (Nov. 12)

High:

37 by Tulsa (Nov. 24)
Low: 7 by Arkansas (Feb. 15)

High:

13 by Florida State (March 24)
13 by Ole Miss (March 3)
Low: 0 by Virginia Tech (Nov. 14)

High:

10 by South Carolina (Feb. 4)

Low:

0 by six opponents

Individual Double-Doubles in 2006-07

Sylvia Fowles (27)

18 points, 14 rebounds vs. Howard (Nov. 13)
20 points, 13 rebounds vs. UL-Lafayette (Nov. 16)
21 points, 14 rebounds at Tulane (Nov. 19)
17 points, 13 rebounds at New Orleans (Nov. 27)
18 points, 16 rebounds vs. #5 Ohio State (Dec. 10)
21 points, 14 rebounds at #18 Michigan State (Dec. 17)
18 points, 10 rebounds vs. Louisiana Tech (Dec. 30)
15 points, 16 rebounds at South Florida (Jan. 3)
20 points, 12 rebounds vs. #15 Georgia (Jan. 7)
25 points, 19 rebounds at Ole Miss (Jan. 11)
16 points, 11 rebounds at Mississippi State (Jan. 14)
16 points, 12 rebounds vs. Kentucky (Jan. 18)
15 points, 11 rebounds at Alabama (Jan. 21)
13 points, 13 rebounds vs. Arkansas (Jan. 25)

19 points, 20 rebounds vs. Auburn (Jan. 28)
17 points, 18 rebounds at #14 Georgia (Feb. 1)
23 points, 20 rebounds at South Carolina (Feb. 4)
11 points, 11 rebounds vs. Florida (Feb. 8)
22 points, 17 rebounds vs. #5 UConn (Feb. 11)
23 points, 20 rebounds at Arkansas (Feb. 15)
18 points, 16 rebounds vs. #2 Tennessee (Feb. 19)
17 points, 10 rebounds at #12 Vanderbilt (Feb. 22)
12 points, 14 rebounds vs. Alabama (Feb. 25)
11 points, 14 rebounds vs. Ole Miss (March 2)
19 points, 20 rebounds vs. #2 Tennessee (March 3)
21 points, 13 rebounds vs. West Virginia (March 19)
23 points, 15 rebounds vs. #4 UConn (March 26)

Mesha Williams (1)

19 points, 12 rebounds vs. Eastern Washington (Nov. 26)

Sylvia Fowles



INTRO

07 FINAL FOUR

THIS IS LSU

TIGERS

COACHES

REVIEW

RECORDS

HISTORY

HONORS

LSU

OPPONENTS

MEDIA



INTRO

07 FINAL FOUR

THIS IS LSU

TIGERS

COACHES

REVIEW

RECORDS

HISTORY

HONORS

LSU

OPPONENTS

MEDIA

Exhibition Game 1

LSU 90, LOYOLA 47

BATON ROUGE, LA. • NOV. 1, 2006 • ATT.: 3,688

Loyola	FG	3FG	FT	PTS	R	A	TO	B	S	MIN
F- Dani Holland	3-9	0-3	1-2	7	5	2	5	0	2	31
F- Christine Mainguy	0-1	0-1	0-0	0	1	0	1	0	0	9
G- Trenell Smith	5-10	1-1	11-12	22	4	0	6	0	2	32
G- Traneese Smith	0-1	0-0	1-2	1	3	1	3	0	1	18
G- Kiely Schork	3-15	2-10	2-3	10	1	2	7	0	1	33
Atoya Scott	0-0	0-0	0-0	0	0	0	0	0	0	3
Katie Hernandez	0-4	0-4	0-0	0	1	0	1	0	0	17
Marley Milton	2-2	0-0	0-1	4	2	0	1	0	0	15
Catherine Blanchard	0-3	0-1	0-0	0	1	0	0	0	0	18
Adama M'Ballou	0-0	0-0	0-0	0	1	0	1	0	0	5
Kimberly Rigg	1-5	0-0	1-4	3	5	0	2	0	1	19
Team				5			1			
Totals	14-50	3-20	16-24	47	29	5	28	0	7	200

LSU	FG	3FG	FT	PTS	R	A	TO	B	S	MIN
F- Ashley Thomas	2-4	0-1	2-4	6	5	1	0	0	3	22
C- Sylvia Fowles	8-12	0-0	3-3	19	10	1	3	1	1	21
G- Erica White	1-2	0-0	2-2	4	1	6	4	0	3	16
G- RaShonta LeBlanc	6-6	0-0	2-2	14	1	3	1	0	1	16
G- Quanna Chaney	4-9	0-2	0-2	8	1	3	1	0	1	18
Katie Antony	2-5	0-0	1-2	5	3	3	0	1	0	19
Khalilah Mitchell	0-2	0-1	0-0	0	2	3	3	0	2	14
Porsha Phillips	1-5	1-1	3-7	6	5	1	1	0	3	15
Allison Hightower	6-9	2-4	0-0	14	3	2	2	0	1	18
Marian Whitfield	2-4	0-0	0-0	4	2	2	1	0	0	14
Mesha Williams	2-4	0-0	2-6	6	3	1	1	0	1	13
Kristen Morris	2-3	0-0	0-0	4	5	0	0	1	4	14
Team				4						
Totals	36-55	3-9	15-28	90	45	26	17	3	20	200

LU 19-28-47

LSU 47-43-90

Officials: D. Kantner, K. Davis, F. Cushenberry; Technical Fouls: none.

Exhibition Game 2

LSU 67, LAKE TRUCK 39

BATON ROUGE, LA. • NOV. 7, 2006 • ATT.: 3,551

Lake Truck	FG	3FG	FT	PTS	R	A	TO	B	S	MIN
F- Ke-Ke Tardy	0-6	0-1	0-0	0	3	2	3	0	1	35
F- Brandi Teamer	1-5	0-1	0-0	2	5	1	2	0	0	26
C- Jemilah Andrews	2-5	0-0	2-2	6	5	0	2	1	1	25
G- Nikki Blue	7-17	1-3	0-0	15	6	2	8	0	5	35
G- Chelsea Gear	3-13	0-5	2-2	8	4	0	2	0	0	34
Susan Altman	0-0	0-0	0-0	0	0	1	0	0	0	5
Tasha Phillips	0-2	0-1	0-0	0	0	0	0	0	0	7
Brittany Jackson	0-0	0-0	0-0	0	0	1	0	0	0	4
Amber Watts	3-6	0-0	0-3	6	4	0	3	1	0	16
De De Warley	0-3	0-0	2-2	2	5	0	0	0	0	13
Team				4						
Totals	16-57	1-11	6-9	39	36	5	22	2	7	200

LSU	FG	3FG	FT	PTS	R	A	TO	B	S	MIN
F- Ashley Thomas	4-9	1-1	0-0	9	9	2	0	0	2	28
C- Sylvia Fowles	5-8	0-0	0-2	10	12	1	1	1	0	27
G- Erica White	2-3	0-0	0-0	4	2	4	1	0	1	21
G- RaShonta LeBlanc	2-6	0-1	2-2	6	1	5	2	0	1	25
G- Quanna Chaney	9-18	0-2	0-0	18	5	4	0	3	2	27
Katie Antony	0-1	0-0	0-1	0	1	0	1	0	0	15
Khalilah Mitchell	0-1	0-0	0-0	0	2	0	0	0	0	5
Porsha Phillips	2-3	0-0	2-2	6	3	1	3	0	3	15
Allison Hightower	3-9	3-6	0-0	9	1	1	2	0	3	16
Marian Whitfield	1-2	0-0	0-0	2	2	0	0	0	0	5
Mesha Williams	0-2	0-0	1-2	1	1	0	2	0	0	7
Kristen Morris	1-3	0-0	0-0	2	1	0	0	0	2	9
Team				6						
Totals	29-65	4-10	5-9	67	44	21	16	1	15	200

LT 24-15-39

LSU 32-35-67

Officials: L. Mattingly, E. Koch, F. Cushenberry; Technical Fouls: none.

Game 1

#10 LSU 64, WEST VIRGINIA 25

BATON ROUGE, LA. • NOV. 12, 2006 • ATT.: 3,940

West Virginia	FG	3FG	FT	PTS	R	A	TO	B	S	MIN
F- Chakhia Cole	2-7	1-3	1-2	6	3	0	4	0	0	32
C- Olayinka Sanni	1-5	0-0	0-0	2	2	0	2	0	2	14
G- LaQuita Owens	1-6	1-6	1-2	4	3	0	3	0	0	27
G- Britney Davis-White	0-5	0-3	1-2	1	2	0	2	0	1	20
G- Ashley Powell	0-3	0-0	0-0	0	2	1	3	0	0	19
Sparkle Davis	0-4	0-3	0-0	0	2	1	0	1	0	20
Kendra Goodley	1-3	0-0	0-0	2	1	0	2	1	1	9
Latifah Joye	2-6	0-1	0-0	4	4	1	2	0	1	20
Melanie Small	0-1	0-0	0-0	0	1	0	1	0	0	9
Janay Armstrong	1-1	0-0	2-5	4	2	0	1	0	0	9
Tameka Kelly	1-2	0-0	0-2	2	0	2	0	1	1	15
Ranisha White	0-1	0-0	0-0	0	0	0	0	0	0	6
Team				2			1			
Totals	9-44	2-16	5-13	25	24	4	24	1	7	200

LSU	FG	3FG	FT	PTS	R	A	TO	B	S	MIN
F- Ashley Thomas	1-5	0-1	0-0	2	2	1	0	0	1	18
C- Sylvia Fowles	6-6	0-0	0-2	12	6	0	0	3	0	21
G- Erica White	1-4	0-0	3-4	5	4	4	0	2	1	17
G- RaShonta LeBlanc	4-4	3-3	0-0	11	3	3	2	0	0	24
G- Quanna Chaney	3-5	1-3	0-0	7	0	1	2	0	1	13
Katie Antony	1-4	0-0	7-8	9	4	2	1	0	2	21
Khalilah Mitchell	1-4	0-1	0-0	2	4	2	2	0	1	13
Porsha Phillips	2-6	1-2	2-2	7	2	0	2	2	1	18
Allison Hightower	2-6	0-3	0-0	4	5	1	2	0	2	24
Marian Whitfield	1-2	0-0	1-2	3	1	1	1	0	0	9
Mesha Williams	1-2	0-0	0-1	2	0	0	0	0	0	12
Kristen Morris	0-0	0-0	0-0	0	2	0	3	0	1	10
Team				6						
Totals	23-48	5-13	13-19	64	39	15	19	5	11	200

WVU 10-15-25

LSU 30-34-64

Officials: M. Davis, B. Spence, F. Grinter; Technical Fouls: none.



Katie Antony

Game 2

#10/LSU 88, HOWARD 44

BATON ROUGE, LA. • NOV. 13, 2006 • ATT.: 3,811

Howard	FG	3FG	FT	PTS	R	A	TO	B	S	MIN
F- Courtney Smiley	0-1	0-0	0-0	0	0	3	1	0	0	19
F- Sequoya Moore	0-5	0-0	0-0	0	2	0	0	0	0	13
F- Melloni Benson	0-2	0-1	0-0	0	0	0	1	0	0	10
G- Shannon Carlisle	3-13	2-3	0-0	8	5	4	5	0	2	24
G- Christina Aden	4-13	3-7	5-6	16	3	0	2	0	1	22
Reyna Gross	2-3	1-2	1-2	6	0	2	5	0	0	12
Jadwan Holler	0-2	0-1	0-0	0	0	0	0	0	0	5
Lacey Banks	0-0	0-0	0-0	0	0	1	0	0	0	2
Lonice Kenley	0-3	0-3	0-0	0	0	1	0	0	0	15
Morgan Neal	3-9	2-4	0-0	8	5	2	1	0	0	27
Charae Baukman	0-0	0-0	0-0	0	1	0	0	0	0	4
Tamaya Daniels	0-0	0-0	0-0	0	2	0	0	0	0	11
Asha Santee	0-1	0-0	0-0	0	1	0	0	0	0	5
Jasmine Lipford	0-0	0-0	2-2	2	1	0	1	0	1	13
Terease Thornton	2-3	0-0	0-0	4	3	0	0	0	0	18
Team				5			2			
Totals	14-55	8-21	8-10	44	27	12	20	0	4	200

LSU	FG	3FG	FT	PTS	R	A	TO	B	S	MIN
F- Ashley Thomas	2-4	1-1	0-0	5	3	1	2	1	3	25
C- Sylvia Fowles	7-13	0-0	4-6	18	14	1	2	0	1	19
G- Erica White	0-1	0-0	1-2	1	4	1	3	1	1	19
G- RaShonta LeBlanc	3-5	1-1	0-0	7	2	5	0	0	1	22
G- Quanna Chaney	6-12	0-2	0-2	12	4	3	0	0	1	22
Katie Antony	0-3	0-0	8-8	8	5	1	2	0	0	20
Khalilah Mitchell	0-3	0-1	1-2	1	2	3	0	0	2	12
Porsha Phillips	5-8	0-0	1-2	11	3	0	1	1	0	13
Allison Hightower	1-8	1-4	1-2	4	3	6	1	3	2	17
Marian Whitfield	0-1	0-0	2-2	2	3	0	1	0	0	8
Mesha Williams	5-8	0-0	0-0	10	4	2	0	0	0	12
Kristen Morris	4-6	0-0	1-1	9	2	1	0	1	0	11
Team				7						
Totals	33-72	3-9	19-27	88	56	24	12	7	11	200

HU 20-24-44

LSU 43-45-88

Officials: W. Dean, E. Brewton, F. Grinter; Technical Fouls: none.

Game 3

#10/9 LSU 70, VIRGINIA TECH 40

BATON ROUGE, LA. • NOV. 14, 2006 • ATT.: 3,829

Virginia Tech	FG	3FG	FT	PTS	R
---------------	----	-----	----	-----	---

Game 7

#9/9 LSU 61, TULSA 37

SAN ANTONIO, TEXAS • NOV. 24, 2006 • Att.: 220

TU	FG	3FG	FT	PTS	R	A	TO	B	S	MIN
F- Jillian Robbins	1-7	0-1	2-2	4	10	0	2	1	3	33
C- Larrissa Williams	1-5	0-0	0-2	2	2	0	5	0	1	16
G- Destanie Gardner	0-3	0-0	2-4	2	3	4	5	0	0	25
G- Tandem Mays	2-6	0-1	1-1	5	3	3	7	0	0	26
G- Valerie Seimens	2-6	2-3	0-0	6	2	0	3	0	0	21
Dana Idlet	2-3	0-0	1-2	5	2	0	3	0	1	21
Jamie Drilling	2-6	0-1	3-4	7	5	1	6	0	4	28
Micaela Cully	0-0	0-0	0-0	0	0	0	0	0	0	2
Chivis Merriweather	2-6	1-3	0-0	5	1	0	3	0	2	18
Teka Brooks	0-1	0-0	1-2	1	0	0	2	0	0	10
Team					7		1			
Totals	12-43	3-9	10-17	37	35	8	37	1	11	200

LSU	FG	3FG	FT	PTS	R	A	TO	B	S	MIN
F- Ashley Thomas	1-3	0-0	1-4	3	7	1	2	0	3	23
C- Sylvia Fowles	2-2	0-0	1-3	5	3	0	1	3	1	12
G- Erica White	2-5	1-1	2-2	7	0	2	3	1	6	21
G- RaShonta LeBlanc	5-6	3-4	2-2	15	1	5	3	0	1	24
G- Quanna Chaney	2-6	2-5	0-0	6	2	2	1	0	2	16
Katie Antony	2-6	0-0	0-0	4	2	2	4	0	2	20
Khalilah Mitchell	0-2	0-0	0-0	0	2	0	4	0	3	19
Porsha Phillips	1-4	1-2	1-2	4	5	1	2	3	1	19
Allison Hightower	2-7	0-1	0-0	4	2	0	0	0	1	14
Marian Whitfield	2-5	0-0	1-3	5	2	2	2	1	2	12
Mesha Williams	1-2	0-0	0-2	2	3	0	3	0	1	16
Kristen Morris	3-5	0-0	0-0	6	4	0	1	1	0	11
Team					3					
Totals	23-53	7-13	8-18	61	36	15	27	9	23	200

Tulsa 14-23-37
 LSU 23-38-61
 Officials: B. Hoak, K. Copeland, R. Monroe; Technical Fouls: none.

Game 8

#9/9 LSU 105, EASTERN WASHINGTON 52

SAN ANTONIO, TEXAS • NOV. 25, 2006 • Att.: 220

LSU	FG	3FG	FT	PTS	R	A	TO	B	S	MIN
F- Ashley Thomas	5-8	0-0	0-0	10	3	2	0	1	2	17
C- Sylvia Fowles	7-10	0-0	3-4	17	7	1	0	0	2	17
G- Erica White	3-4	1-1	3-4	10	3	8	0	0	0	13
G- RaShonta LeBlanc	1-3	0-1	0-0	2	6	3	0	0	0	15
G- Quanna Chaney	4-10	3-7	0-0	11	3	2	1	0	4	19
Katie Antony	2-6	0-0	2-2	6	3	1	5	0	0	21
Khalilah Mitchell	3-6	1-1	1-1	8	6	4	1	0	1	22
Porsha Phillips	3-9	0-1	1-1	7	2	2	0	0	1	15
Allison Hightower	3-3	1-1	0-0	7	2	2	0	0	1	8
Marian Whitfield	4-7	0-0	0-0	8	1	2	0	0	1	17
Mesha Williams	8-12	0-0	3-6	19	12	1	2	1	2	20
Kristen Morris	0-3	0-0	0-0	0	0	0	2	0	0	16
Team					4					
Totals	43-81	6-12	13-18	105	52	27	13	3	13	200

EWU	FG	3FG	FT	PTS	R	A	TO	B	S	MIN
F- Sydney Benson	0-5	0-2	0-0	0	3	1	4	0	0	21
F- Tara Holgate	2-3	0-0	0-0	4	0	1	2	0	0	22
G- Joanna Chadd	1-4	0-1	1-1	3	1	3	0	0	0	13
G- Katy Baker	3-9	0-2	6-6	12	8	2	2	0	1	31
G- Phynique Allen	2-4	0-1	3-3	7	0	0	0	0	0	13
Leah Gonnella	1-1	1-2	4	0	2	3	0	0	0	15
Ashley Knight	3-7	2-6	0-0	8	1	2	1	2	1	18
Brittney Osborn	2-8	1-2	3-3	8	3	0	4	0	0	14
Jessica Huntington	0-4	0-4	0-0	0	4	3	4	0	0	25
Nicole Scott	1-3	0-1	2-2	4	2	1	1	0	1	16
Kari Darnell	1-4	0-2	0-0	2	4	0	3	0	0	12
Team					1					
Totals	16-52	4-22	16-17	52	27	11	27	3	2	200

LSU 56-49-105
 EWU 19-33-52
 Officials: E. Hopkins, R. Monroe, B. Haak; Technical Fouls: none.

Game 9

#11/9 LSU 65, NEW ORLEANS 45

NEW ORLEANS, LA. • NOV. 27, 2006 • Att.: 680

LSU	FG	3FG	FT	PTS	R	A	TO	B	S	MIN
F- Ashley Thomas	2-5	0-0	0-0	4	3	0	1	0	0	25
C- Sylvia Fowles	8-11	0-0	1-4	17	13	0	2	0	0	31
G- Erica White	5-9	0-1	5-7	15	3	6	1	0	5	34
G- RaShonta LeBlanc	2-3	1-2	3-4	8	3	0	4	0	1	26
G- Quanna Chaney	3-9	0-4	0-0	6	2	4	0	0	1	23
Katie Antony	0-2	0-0	0-0	0	2	1	3	0	0	7
Khalilah Mitchell	0-1	0-1	0-0	0	0	1	0	0	0	6
Porsha Phillips	2-4	0-0	0-0	4	3	1	2	1	2	13
Allison Hightower	3-5	1-3	0-0	7	0	4	0	0	3	22
Marian Whitfield	1-2	0-0	0-0	2	0	0	0	0	0	2
Mesha Williams	1-2	0-0	0-0	2	1	0	3	1	1	7
Kristen Morris	0-0	0-0	0-0	0	2	0	0	0	0	4
Team					3					
Totals	27-53	2-11	9-15	65	35	17	16	2	13	200

UNO	FG	3FG	FT	PTS	R	A	TO	B	S	MIN
F- Talishia Young	0-3	0-0	0-0	0	1	0	0	1	0	27
C- Morteasca Perry	3-5	0-0	0-0	6	3	1	0	0	1	24
G- Jada Frazier	0-1	0-0	0-0	0	1	1	3	0	1	13
G- La'Della English	6-17	3-8	2-2	17	3	1	5	0	1	29
G- Cookie Johnson	4-8	1-2	11	10	3	2	4	0	2	29
Brittany Kelly	1-3	1-3	1-2	4	1	5	2	0	2	20
Sarah Gayler	0-0	0-0	0-0	0	0	1	0	0	0	4
Lamettus Edwards	0-1	0-0	0-2	0	2	2	0	0	2	13
Ashley Alexander	0-1	0-0	0-0	0	1	0	0	1	0	6
Candice McGee	0-3	0-0	2-4	2	1	0	2	0	0	18
Megan Kassabian	2-3	0-0	2-2	6	2	0	2	0	0	17
Team					6					
Totals	16-48	5-14	8-13	45	24	12	19	1	10	200

LSU 39-26-65
 UNO 18-27-45
 Officials: L. Alvarez, C. McKensie, M. Roberts; Technical Fouls: none.



Quanna Chaney

Game 10

#11/11 LSU 80, DETROIT 44

BATON ROUGE, LA. • DEC. 2, 2006 • Att.: 3,827

UDM	FG	3FG	FT	PTS	R	A	TO	B	S	MIN
F- Heather Hatter	0-1	0-0	0-0	0	0	0	1	0	0	12
F- Sandi Brown	5-11	4-6	0-0	14	5	7	4	1	1	38
C- Katy Dunlop	1-4	0-2	0-0	2	1	0	1	0	1	15
G- Kandace Evans	1-10	0-5	0-0	2	3	1	3	0	0	32
G- Joyce Massey	6-22	3-13	1-2	16	11	0	6	0	0	36
Zemora Davis	3-7	0-0	4-5	10	7	0	1	0	0	28
Steph Carvin	0-0	0-0	0-2	0	1	2	3	0	1	14
Charnica Hall	0-0	0-0	0-0	0	1	0	1	0	0	8
Dominica Whittaker	0-0	0-0	0-0	0	1	0	1	0	0	17
Team					6					
Totals	16-55	7-26	5-9	44	36	10	21	1	3	200

LSU	FG	3FG	FT	PTS	R	A	TO	B	S	MIN
F- Ashley Thomas	1-5	0-0	0-0	2	2	0	0	1	2	15
C- Sylvia Fowles	9-13	0-0	8-10	26	9	0	2	1	1	24
G- Erica White	1-3	0-1	2-5	4	4	3	1	0	0	19
G- RaShonta LeBlanc	2-7	1-2	1-2	6	4	4	0	0	3	22
G- Quanna Chaney	6-11	1-4	2-2	15	2	3	0	3	0	19
Katie Antony	2-3	0-0	0-0	4	3	0	1	0	0	16
Khalilah Mitchell	3-3	0-0	1-2	7	2	0	0	0	1	12
Porsha Phillips	1-8	1-2	0-0	3	6	0	0	0	0	13
Allison Hightower	1-6	0-2	1-2	3	3	3	0	1	1	23
Marian Whitfield	3-4	0-0	0-0	6	1	0	0	0	0	8
Mesha Williams	1-4	0-0	0-0	2	3	3	1	1	1	13
Kristen Morris	1-3	0-0	0-0	2	4	0	0	0	0	16
Team					5					
Totals	31-70	3-11	15-23	80	48	16	8	4	14	200

UDM 13-31-44
 LSU 36-44-80
 Officials: A. Bormengen, M. Day, M. Davis; Technical Fouls: none.

Game 11

#9/10 LSU 75, #5/6 OHIO STATE 51

BATON ROUGE, LA. • DEC. 10, 2006 • Att.: 10,677

OSU	FG	3FG	FT	PTS	R	A	TO	B	S	MIN
F- Star Allen	2-3	0-0	0-0	4	3	0	0	0	0	14
C- Jessica Davenport	6-13	0-1	2-3	14	14	2	3	1	0	33
G- Brandie Hoskins	4-13	1-4	0-0	9	4	0	3	1	0	33
G- Maria Moeller	1-8	0-3	0-0	2	2	0	0	1	1	25
G- Marschella Packer	2-8	1-7	0-0	5	4	1	2	0	0	26
Ashlee Trebilcock	2-9	2-3	0-0	6	4	0	1	0	0	28
Shavelle Little	0-1	0-0	0-0	0	1	0	0	0	0	2
Lusslee Mason-Cox	2-3	0-0	2-3	6	1	1	0	0	1	5
Stephanie Blanton	0-3	0-1	0-0	0	2	1	1	0	0	12
Tamarah Riley	0-1	0-0	0-0	0	1	2	1	0	0	4
Andrea Walker	2-3	0-0	1-3	5	2	1	1	0	0	18
Team					3					
Totals	21-65	4-19	5-9	51	39	11	12	2	2	200

LSU	FG	3FG	FT	PTS	R	A	TO	B	S	MIN
F- Ashley Thomas	4-10	1-2	0-0	9	1	1	0	0	1	22
C- Sylvia Fowles	8-13	0-0	2-4	18	16	0	2	1	0	34
G- Erica White	4-10	1-1	2-3	10	2	5	1	0	4	29
G- RaShonta LeBlanc	2-4	1-3	2-2	7	4	8	0	1	2	29
G- Quanna Chaney	7-12	2-4	1-2	17	4	3	2	1	3	37
Katie Antony	1-2	0-0	1-3	3	0	0	1	0	0	3
Khaliah Mitchell	0-0	0-0	0-0	0	0	1	1	0	0	3
Porscha Phillips	1-5	0-2	1-3	2	2	0	0	0	1	15
Allison Hightower	2-2	1-1	0-0	5	2	1	0	0	0	15
Marian Whitefield	0-0	0-0	0-0	0	1	0	1	1	0	3
Mesha Williams	0-1	0-0	0-0	0	0	0	0	0	0	4
Kristen Morris	1-1	0-0	1-1	3	0	0	0	0	0	6
Team				6						
Totals	30-60	5-13	10-16	75	38	21	8	4	11	200

INTRO

07 FINAL FOUR

THIS IS LSU

TIGERS

COACHES

REVIEW

RECORDS

HISTORY

HONORS

LSU

OPPONENTS

MEDIA

Game 15

#6/6 LSU 60, SOUTH FLORIDA 48

TAMPA, FLA. • JAN. 3, 2007 • Att.: 1,326

LSU	FG	3FG	FT	PTS	R	A	TO	B	S	MIN
F- Ashley Thomas	1-5	0-0	1-2	3	9	0	3	2	0	35
C- Sylvia Fowles	6-13	0-0	3-9	15	16	0	6	2	1	31
G- Erica White	7-13	2-5	6-8	22	5	6	4	1	2	38
G- RaShonta LeBlanc	2-2	0-0	2-2	6	2	1	2	0	2	27
G- Quanna Chaney	5-8	0-1	0-0	10	1	3	2	0	1	29
Porsha Phillips	0-3	0-1	0-0	0	6	1	1	0	0	6
Allison Hightower	2-3	0-0	0-4	4	1	2	3	3	2	26
Kristen Morris	0-1	0-0	0-2	0	4	1	1	0	0	8
Team					1					
Totals	23-48	2-7	12-23	60	45	14	22	8	8	200

USF	FG	3FG	FT	PTS	R	A	TO	B	S	MIN
F- ChiChi Okpaleke	2-10	1-1	0-2	5	12	0	3	2	2	37
F- Jessica Dickson	8-28	1-6	5-6	22	9	1	6	0	0	40
C- Nalini Miller	1-6	0-0	1-1	3	8	1	1	0	3	25
G- Rachael Sheats	1-2	0-0	0-3	2	2	5	1	1	3	34
G- Shantina Grace	4-14	1-3	5-6	14	3	3	1	0	0	37
Daiane Packer	0-3	0-2	0-0	0	0	0	0	0	0	6
Tristen Webb	0-0	0-0	0-0	0	1	0	1	0	0	4
Porsha Grant	1-1	0-0	0-1	2	1	0	0	0	0	2
Stephanie Sarosi	0-3	0-2	0-0	0	4	0	2	0	1	15
Team					0					
Totals	17-67	3-14	11-19	48	40	10	15	3	9	200

LSU 23-37-60
USF 28-20-48
Officials: D. Kramer, D. Kantner, C. Inouye; Technical Fouls: none.

Game 16

#6/6 LSU 57, #15/15 GEORGIA 55

BATON ROUGE, LA. • JAN. 7, 2007 • Att.: 7,666

Georgia	FG	3FG	FT	PTS	R	A	TO	B	S	MIN
F- Megan Darrah	2-8	1-6	0-0	5	7	1	6	0	1	25
F- Tasha Humphrey	3-10	1-3	1-1	8	2	2	0	1	0	30
G- Ashley Houts	2-6	1-2	2-2	7	3	4	1	0	1	30
G- Janese Hardrick	3-9	1-4	2-2	9	6	2	1	0	1	36
G- Cort Chambers	3-9	2-4	0-0	8	3	0	3	0	1	36
Maria Taylor	0-0	0-0	0-0	0	0	1	0	0	0	1
Christy Marshall	5-5	1-1	1-2	12	0	1	0	0	0	16
Angel Robinson	2-5	0-0	1-1	5	5	0	3	1	1	19
Rebecca Rowsey	0-2	0-0	1-2	1	2	0	1	0	0	5
Team					3	1				
Totals	20-54	7-20	8-10	55	37	10	19	1	6	200

LSU	FG	3FG	FT	PTS	R	A	TO	B	S	MIN
F- Ashley Thomas	1-5	1-2	0-1	3	9	2	0	1	0	25
C- Sylvia Fowles	10-14	0-0	0-2	20	12	1	5	0	3	40
G- Erica White	1-2	0-3	1-1	3	8	8	2	0	2	39
G- RaShonta LeBlanc	0-2	0-1	0-0	0	5	2	2	0	0	22
G- Quanna Chaney	7-16	1-3	0-0	15	1	1	2	0	2	38
Porsha Phillips	2-10	0-2	0-0	4	1	2	2	1	3	15
Allison Hightower	2-5	1-2	7-9	12	3	2	1	0	0	21
Team					3					
Totals	23-64	3-13	8-13	57	42	18	14	2	10	200

UGA 27-28-55
LSU 22-35-57
Officials: B. Trammell, J. Cunningham, R. Gulbeyan; Technical Fouls: UGA- bench; LSU - bench.

Game 17

OLE MISS 77, #5/6 LSU 74

OXFORD, MISS. • JAN. 11, 2007 • Att.: 2,661

LSU	FG	3FG	FT	PTS	R	A	TO	B	S	MIN
F- Ashley Thomas	2-5	0-0	0-0	4	5	2	3	0	0	27
C- Sylvia Fowles	10-15	0-0	5-10	25	19	0	2	2	0	40
G- Erica White	2-10	0-0	5-7	9	2	3	1	0	0	38
G- RaShonta LeBlanc	2-2	1-1	1-2	6	1	3	2	0	0	17
G- Quanna Chaney	8-15	1-5	2-3	19	6	5	7	0	4	40
Khalilah Mitchell	0-0	0-0	0-0	0	0	0	0	0	0	3
Porsha Phillips	2-5	0-0	1-2	5	2	0	3	0	0	9
Allison Hightower	2-6	0-0	2-2	6	5	3	2	1	0	26
Team					3					
Totals	28-58	2-6	16-26	74	43	16	20	3	4	200

Ole Miss	FG	3FG	FT	PTS	R	A	TO	B	S	MIN
F- Jada Mincy	1-2	0-0	0-0	2	7	0	2	2	2	33
C- Danetra Forrest	2-4	0-0	2-2	6	2	1	2	0	0	29
G- Ashley Awkward	7-16	1-2	3-4	18	1	4	0	0	0	34
G- Arminite Price	7-16	0-2	4-11	18	6	6	2	0	4	38
G- Alliesha Easley	7-14	3-5	2-2	19	3	1	2	0	0	31
Carla Barteo	4-8	2-4	2-4	12	5	1	2	0	2	15
Shantell Black	0-2	0-1	2-2	2	0	3	0	0	3	14
Brandi Tipton	0-0	0-0	0-0	0	0	0	0	0	0	1
Shawn Goff	0-1	0-0	0-0	0	0	1	0	0	0	4
Team					8					
Totals	28-63	6-14	15-25	77	32	17	10	2	11	200

LSU 21-53-74
UM 38-39-77
Officials: S. Yarbrough, M. Day, M. Riggs; Technical Fouls: UM - bench.



Sylvia Fowles

Game 18

#5/6 LSU 77, MISSISSIPPI STATE 50

STARKVILLE, MISS. • JAN. 14, 2007 • Att.: 1,256

LSU	FG	3FG	FT	PTS	R	A	TO	B	S	MIN
F- Ashley Thomas	3-4	1-1	0-0	7	3	0	0	0	1	20
C- Sylvia Fowles	6-10	0-0	4-5	16	11	0	0	1	0	26
G- Erica White	1-5	0-0	0-0	2	3	2	1	0	1	23
G- RaShonta LeBlanc	1-2	0-1	0-0	2	1	2	2	0	0	11
G- Quanna Chaney	6-11	1-2	0-1	13	2	3	3	2	1	22
Katie Antony	0-1	0-1	0-0	0	1	2	2	0	0	12
Khalilah Mitchell	4-5	1-1	0-0	9	5	4	5	2	0	23
Porsha Phillips	4-10	1-2	1-2	10	6	0	1	0	1	24
Allison Hightower	6-15	1-4	1-1	14	4	2	2	2	1	29
Mesha Williams	2-2	0-0	0-0	4	4	0	1	1	1	10
Team					5					
Totals	33-65	5-12	6-9	77	45	15	17	9	6	200

MSU	FG	3FG	FT	PTS	R	A	TO	B	S	MIN
F- Bethany Washington	1-3	0-0	0-0	2	3	2	2	0	0	22
F- Tysheka Grimes	0-4	0-1	0-0	0	0	0	0	1	0	13
F- Imesia Jackson	2-4	0-0	4-4	8	6	0	1	1	1	30
G- Robin Porter	4-8	0-0	1-2	9	4	3	0	0	3	22
G- Marneshia Richard	2-8	0-1	3-4	7	5	1	4	0	2	40
Axiss Rack	3-14	2-8	1-2	9	3	3	2	0	2	29
Heather Hollis	0-2	0-0	2-2	2	1	2	3	0	2	11
Amy Reeder	1-2	1-2	0-0	3	0	0	3	1	0	8
Lauren Roberts	4-7	2-4	0-0	10	3	1	1	0	0	23
Miyorka Johnson	0-1	0-1	0-0	0	1	0	0	0	0	2
Team					1	3				
Totals	17-53	5-17	11-14	50	27	12	19	3	10	200

LSU 33-44-77
MSU 19-31-50
Officials: T. Napier, L. Newton, J. Dickerson; Technical Fouls: LSU - bench.

Game 19

#8/8 LSU 76, KENTUCKY 58

BATON ROUGE, LA. • JAN. 18, 2007 • Att.: 4,268

UK	FG	3FG	FT	PTS	R	A	TO	B	S	MIN
F- Jennifer Humphrey	0-4	0-0	2-4	2	4	1	1	1	1	26
C- Sarah Elliott	8-14	0-0	3-3	19	8	0	1	0	0	26
G- Carly Ormerod	1-2	0-0	0-0	2	5	1	6	0	0	27
G- Samantha Mahoney	7-14	1-2	2-3	17	6	2	2	0	2	39
G- Chante' Bowman	0-4	0-0	0-0	0	2	2	2	0	0	14
Nastassia Alicius	0-6	0-3	0-0	0	0	1	4	0	1	17
Lydia Watkins	3-4	0-0	0-1	6	3	0	1	1	1	19
Brittany Edelen	1-2	0-0	0-0	2	0	0	1	0	0	4
Jenni'e Jackson	0-2	0-0	0-0	0	0	0	0	0	0	5
Amani Franklin	2-5	1-3	0-0	5	2	1	0	0	0	8
Jenny Pfeiffer	0-2	0-1	5-5	5	2	1	0	0	0	15
Team					3	2				
Totals	22-59	2-9	12-16	58	35	9	20	2	5	200

LSU	FG	3FG	FT	PTS	R	A	TO	B	S	MIN
F- Ashley Thomas	3-4	0-0	1-2	7	2	0	3	0	2	17
C- Sylvia Fowles	5-9	0-0	6-8	16	12	1	3	2	2	30
G- Erica White	1-4	0-0	2-3	4	4	5	1	0	1	26
G- RaShonta LeBlanc	4-7	3-3	2-2	13	3	3	1	0	1	24
G- Quanna Chaney	5-10	2-3	2-3	14	1	1	2	1	1	23
Katie Antony	0-2	0-0	0-0	0	1	1	1	0	0	8
Khalilah Mitchell	3-6	1-3	0-0	7	1	4	0	1	2	19
Porsha Phillips	1-7	0-1	0-0	2	4	2	0	1	0	15
Allison Hightower	3-5	1-1	0-0	7	0	0	0	0	1	16
Marian Whitfield	0-1	0-0	0-0	0	0	1	0	0	0	4
Mesha Williams	3-4	0-0	0-0	6	2	0	1	0	0	12
Kristen Morris	0-2	0-0	0-0	0	2	0	0	0	0	6

Game 23

#14/14 GEORGIA 53, #7/7 LSU 51

ATHENS, GA. • FEB. 1, 2007 • Att.: 4,450

LSU	FG	3FG	FT	PTS	R	A	TO	B	S	MIN
F- Ashley Thomas	3-9	0-0	2-2	8	3	2	1	1	0	33
C- Sylvia Fowles	6-13	0-0	5-9	17	18	3	1	4	1	40
G- Erica White	1-5	0-0	2-4	4	4	2	3	0	3	39
G- RaShonta LeBlanc	0-2	0-0	0-0	0	4	2	1	0	3	29
G- Quanna Chaney	7-16	5-7	1-3	20	6	0	1	1	0	38
Porsha Phillips	0-4	0-3	0-0	0	2	0	1	1	1	7
Allison Hightower	0-5	0-3	2-2	2	2	0	0	0	0	14
Team					2		1			
Totals	17-54	5-13	12-20	51	41	9	9	7	8	200

Georgia	FG	3FG	FT	PTS	R	A	TO	B	S	MIN
F- Megan Darrah	1-4	1-3	0-0	3	4	0	1	1	0	19
F- Tasha Humphrey	5-16	1-3	4-4	15	12	2	0	0	1	32
G- Ashley Houts	2-2	0-0	2-3	6	3	3	0	0	1	40
G- Janese Hardrick	1-14	1-7	0-0	3	2	2	0	0	1	38
G- Cori Chambers	2-8	1-4	2-2	7	5	4	4	0	2	27
Christy Marshall	2-5	1-2	2-2	7	1	0	2	0	0	14
Angel Robinson	5-8	1-1	1-2	12	8	0	0	1	0	20
Rebecca Rowsey	0-2	0-1	0-0	0	3	1	1	0	0	10
Team					5		1			
Totals	18-59	6-12	11-23	53	43	12	9	2	5	200

LSU 26-25-51

Georgia 21-32-53

Officials: L. Mattingly, E. Novak, D. DeMayo; Technical Fouls: none.

Game 24

#7/7 LSU 49, SOUTH CAROLINA, 46

COLUMBIA, S.C. • FEB. 4, 2007 • Att.: 2,076

LSU	FG	3FG	FT	PTS	R	A	TO	B	S	MIN
F- Ashley Thomas	1-9	0-1	0-2	2	6	0	1	0	1	24
C- Sylvia Fowles	8-12	0-0	7-9	23	20	0	1	3	2	40
G- Erica White	1-7	0-0	2-2	4	5	1	5	0	3	32
G- RaShonta LeBlanc	1-3	0-1	2-3	4	3	1	0	0	0	18
G- Quanna Chaney	1-10	0-2	6-6	8	4	3	4	1	2	36
Khalilah Mitchell	0-1	0-0	0-0	0	2	0	0	0	2	12
Porsha Phillips	1-7	0-1	0-0	2	0	0	0	3	1	16
Allison Hightower	3-9	0-1	0-0	6	1	0	3	1	2	22
Team					4					
Totals	16-58	0-6	17-22	49	43	7	14	8	13	200

South Carolina	FG	3FG	FT	PTS	R	A	TO	B	S	MIN
F- Demetress Adams	2-4	0-0	0-0	4	9	2	2	2	0	24
C- Ilona Burgrova	4-9	0-0	0-0	8	5	2	1	1	2	33
G- Stacy Booker	3-7	1-4	0-0	7	0	1	2	1	0	31
G- Shannel Harris	0-1	0-0	0-0	0	1	1	1	1	1	25
G- Lauren Simms	4-8	0-2	2-3	10	3	1	1	1	0	25
Lea Fabbri	0-0	0-0	0-0	0	1	2	0	0	0	3
Iva Sliskovic	1-7	0-0	0-2	2	0	0	1	0	0	13
Melanie Johnson	5-13	0-1	1-1	11	9	1	7	3	3	27
Brianna Dickerson	0-0	0-0	0-0	0	2	2	0	0	0	9
Lakesha Tolliver	2-4	0-0	0-0	4	1	0	0	1	0	10
Team					1					
Totals	21-53	1-7	3-4	46	33	11	17	10	6	200

LSU 28-21-49

USC 25-21-46

Officials: L. Newton, S. Blauch, K. Watt; Technical Fouls: none.

Game 25

#7/7 LSU 79, FLORIDA 66

BATON ROUGE, LA. • FEB. 8, 2007 • Att.: 5,386

Florida	FG	3FG	FT	PTS	R	A	TO	B	S	MIN
F- Shariel Smith	0-1	0-0	0-0	0	1	0	1	0	0	19
F- Marshae Dotson	5-13	0-0	6-8	16	10	4	6	0	0	38
G- Sha Brooks	3-9	3-8	5-5	14	5	3	2	0	0	38
Kim Dye	1-3	1-2	0-0	3	1	2	0	0	0	23
Depree Bowden	7-16	3-6	3-4	20	9	1	6	0	3	37
Kim Critton	0-0	0-0	0-0	0	0	0	0	0	0	0
Jennifer Mossor	0-1	0-1	0-0	0	2	2	3	0	1	22
Briana Phillips	5-12	3-7	0-0	13	1	1	1	0	0	23
Team					5		1			
Totals	21-55	10-24	17-66	66	34	13	20	0	4	200

LSU	FG	3FG	FT	PTS	R	A	TO	B	S	MIN
F- Ashley Thomas	4-10	0-0	0-0	8	4	1	1	0	3	24
C- Sylvia Fowles	5-11	0-0	1-3	11	11	1	1	4	0	31
G- Erica White	4-5	0-0	1-2	9	3	6	1	0	6	31
G- RaShonta LeBlanc	4-7	3-4	0-2	11	2	7	0	0	0	31
G- Quanna Chaney	5-11	1-4	3-3	14	2	2	0	0	1	22
Katie Antony	0-0	0-0	1-2	1	0	0	0	0	0	3
Khalilah Mitchell	1-1	0-0	3-4	5	1	3	3	0	0	15
Porsha Phillips	2-4	0-0	0-0	4	2	0	2	3	0	10
Allison Hightower	3-9	0-3	0-0	6	1	1	2	0	1	16
Marian Whitfield	0-0	0-0	2-2	2	1	0	0	0	0	2
Mesha Williams	1-1	0-0	0-0	2	2	0	1	0	0	6
Kristen Morris	1-1	0-0	4-4	6	2	0	0	0	0	9
Team					3					
Totals	30-60	4-11	15-22	79	34	21	11	7	11	200

UF 29-37-66

LSU 37-42-79

Officials: B. Spence, N. Sisk, J. Dickerson; Technical Fouls: none.



Allison Hightower

Game 26

#5/4 CONNECTICUT 72, #7/7 LSU 71

BATON ROUGE, LA. • FEB. 11, 2007 • Att.: 8,424

UConn	FG	3FG	FT	PTS	R	A	TO	B	S	MIN
F- Charde Houston	4-11	0-0	4-4	12	7	3	4	1	2	34
C- Tina Charles	8-12	0-0	1-2	17	9	1	2	2	0	29
G- Renee Montgomery	7-13	5-7	1-2	20	6	7	3	0	0	35
G- Mel Thomas	2-5	2-4	0-0	6	3	0	0	1	1	31
G- Kalana Greene	7-13	0-0	1-1	15	6	2	5	0	3	39
Ketta Swanier	1-3	0-2	0-0	2	2	3	2	0	1	16
Meghan Gardler	0-0	0-0	0-0	0	0	0	0	0	0	5
Kaili McClaren	0-4	0-0	0-0	0	1	0	0	1	0	11
Team					2					
Totals	29-61	7-13	7-9	72	36	16	4	7	20	200

LSU	FG	3FG	FT	PTS	R	A	TO	B	S	MIN
F- Ashley Thomas	1-1	0-0	0-0	2	0	0	2	0	1	13
C- Sylvia Fowles	9-15	0-0	4-4	22	17	1	3	3	1	40
G- Erica White	1-7	0-0	0-0	2	6	0	0	1	0	29
G- RaShonta LeBlanc	2-7	1-2	1-1	6	0	2	0	0	1	28
G- Quanna Chaney	7-13	1-3	1-2	16	2	2	4	0	2	36
Porsha Phillips	6-15	0-0	0-0	12	5	4	1	0	2	27
Allison Hightower	4-10	2-3	1-1	11	4	4	1	1	2	27
Team					4					
Totals	30-68	4-8	7-8	71	34	19	11	4	10	200

UConn 31-41-72

LSU 37-34-71

Officials: D. Kantner, W. Dean, M. Zentz; Technical Fouls: none.

Game 27

#7/7 LSU 86, ARKANSAS 65

FAYETTEVILLE, ARK. • FEB. 15, 2007 • Att.: 2,043

LSU	FG	3FG	FT	PTS	R	A	TO	B	S	MIN
F- Porsha Phillips	2-9	0-2	0-0	4	4	0	2	2	0	23
C- Sylvia Fowles	8-18	0-0	7-8	23	20	1	1	1	1	35
G- Erica White	4-11	1-1	6-6	15	8	7	0	0	0	32
G- RaShonta LeBlanc	1-2	0-1	1-1	3	1	0	0	1	0	23
G- Quanna Chaney	10-15	1-2	0-0	21	2	2	2	0	1	24
Katie Antony	0-1	0-0	0-0	0	0	0	0	0	0	4
Khalilah Mitchell	0-2	0-0	0-0	0	1	1	1	0	1	11
Allison Hightower	4-9	0-0	0-0	8	3	2	1	0	0	23
Marian Whitfield	1-2	0-0	0-0	2	0	1	0	0	0	3
Mesha Williams	3-6	0-0	0-0	6	5	1	0	1	1	17
Kristen Morris	2-2	0-0	0-0	4	1	1	1	0	0	5
Team					5					
Totals	35-77	2-6	14-15	86	54	17	8	5	5	200

ARK	FG	3FG	FT	PTS	R	A	TO	B	S	MIN
F- Tanisha Smith	3-15	1-2	2-2	9	1	1	1	1	1	27
F- Sarah Pfeiffer	4-11	0-0	2-2	10	7	1	0	0	1	20
C- Lauren Ervin	5-10	0-0	1-2	11	9	4	2	1	0	30
G- Donica Cosby	5-16	3-7	2-2	15	2	4	3	0	2	33
G- Brittney Vaughn	2-3	0-1	3-7	7	5	4	1	0	1	36
Dominique Washington	0-1	0-1	0-0	0	0	0	0	0	0	1
Danielle Allen	0-0	0-0	0-0	0	2	0	0	0	0	7
Leslie Howard	1-2	1-2	0-0	3	0	0	0	0	0	17
Whitney Jones	3-9	0-0	2-3	8	8	0	0	0	0	24
Charity Ford	0-1	0-1	0-0	0	0	0	0	0	0	3
Ayana Brereton	1-1	0-0	0-0	2	0	0	0	0	0	2
Team					2					
Totals	24-69	5-14	12-18	65	36	14	7	2	5	200

LSU 32-54-86

ARK 28-37-65

Officials: R. Guilbeyan, L. Morris, L. Claybrook; Technical Fouls: none.

Game 28

#2/3 TENNESSEE 56, #7/7 LSU 51

BATON ROUGE, LA. • FEB. 19, 2007 • Att.: 9,146

UT	FG	3FG	FT	PTS	R	A	TO	B	S	MIN
F- Sidney Spencer	1-12	0-4	0-0	2	9	2	3	0	1	30
F- Candace Parker	11-20	0-1	5-12	27	13	2	5	2	2	37
F- Nicky Anosike	0-5	0-0	0-0	0	4	0	1	0	0	27
G- Shannon Bobbitt	4-11	3-7	2-2	13	2	1	0	0	1	26
G- Alexis Hornbuckle	2-10	0-3	0-0	4	4	4	1	1	5	37
Cait McMahon	0-1	0-0	0-0	0	1	3	0	0	0	11
Dominique Redding	3-5	2-4	0-0	8	0	0	0	0	0	8
Alberta Augustine	0-0	0-0	2-2	2	1	1	0	0	0	19
Alex Fuller	0-3	0-1	0-0	0	4	0	1	0	0	5
Team				6	1					
Totals	21-67	5-20	9-16	56	44	13	2	3	9	200

INTRO

07 FINAL FOUR

THIS IS LSU

TIGERS

COACHES

REVIEW

RECORDS

HISTORY

HONORS

LSU

OPPONENTS

MEDIA

Game 31

#11/10 LSU 52, OLE MISS 46

SEC TOURNAMENT • DULUTH, GA. • MARCH 2, 2007 • Att.: 5,843

UM	FG	3FG	FT	PTS	R	A	TO	B	S	MIN
F- Jada Mincy	2-6	0-0	2-2	6	8	0	2	0	2	35
F- Danetra Forrest	1-3	0-0	1-2	3	4	0	1	0	2	27
G- Ashley Awward	5-22	0-5	0-0	10	6	2	2	0	2	35
G- Armintie Price	3-15	0-1	6-8	12	11	1	4	1	3	39
G- Alliesha Easley	3-9	0-0	4-5	10	5	2	2	0	2	27
Carla Bartee	1-1	1-1	0-0	3	0	0	1	0	0	4
Shantell Black	0-5	0-2	0-0	0	1	0	0	0	2	15
Shawn Goff	1-3	0-0	0-0	2	4	0	0	1	0	15
Bianca Thomas	0-1	0-1	0-0	0	0	0	0	0	0	3
Team				4						
Totals	16-65	1-10	13-17	43	46	5	12	2	13	200

LSU	FG	3FG	FT	PTS	R	A	TO	B	S	MIN
F- Porsha Phillips	1-3	0-0	2-2	4	4	0	2	2	0	11
C- Sylvia Fowles	5-11	0-0	1-5	11	14	0	1	5	1	40
G- Erica White	6-13	1-3	4-5	17	5	3	5	0	1	39
G- RaShonta LeBlanc	1-4	0-1	2-2	4	5	3	1	0	2	34
G- Quanna Chaney	4-9	0-2	0-1	8	6	2	3	0	0	23
Khalilah Mitchell	0-1	0-0	2-2	2	1	0	0	0	0	3
Allison Hightower	1-6	0-0	2-2	4	3	2	3	1	4	26
Mesha Williams	1-5	0-0	0-1	2	4	0	0	0	0	14
Ashley Thomas	0-3	0-0	0-0	0	0	0	1	0	0	10
Team				2						
Totals	19-55	1-6	13-20	52	44	10	16	8	8	200

UM 17-29-46

LSU 29-23-52

Officials: E. Brewton, R. Gulboyan, D. Sisk; Technical Fouls: none.

Game 32

#11/10 LSU 63, #2/2 TENNESSEE 54

SEC TOURNAMENT • DULUTH, GA. • MARCH 3, 2007 • Att.: 10,142

LSU	FG	3FG	FT	PTS	R	A	TO	B	S	MIN
F- Porsha Phillips	0-3	0-0	0-0	0	1	2	2	0	1	12
C- Sylvia Fowles	8-18	0-0	3-4	19	20	0	1	3	0	40
G- Erica White	4-6	0-1	9-12	17	2	3	1	0	2	35
G- RaShonta LeBlanc	2-4	0-0	3-4	7	5	2	0	0	1	28
G- Quanna Chaney	3-7	0-1	0-0	6	4	2	0	1	0	23
Khalilah Mitchell	0-0	0-0	0-0	0	1	0	2	0	1	4
Allison Hightower	5-11	2-3	0-0	12	2	1	0	2	0	33
Mesha Williams	0-0	0-0	0-0	0	0	0	1	0	0	6
Ashley Thomas	0-1	0-1	2-2	2	1	2	0	1	0	19
Team				2						
Totals	22-50	2-6	17-22	63	34	14	10	6	6	200

UT	FG	3FG	FT	PTS	R	A	TO	B	S	MIN
F- Sidney Spencer	2-11	1-6	2-2	7	4	3	2	0	0	36
F- Candace Parker	2-11	0-1	0-0	4	6	4	3	2	0	38
C- Nicky Anosike	4-9	0-0	1-1	9	4	0	1	2	1	33
G- Shannon Bobbitt	0-4	0-2	0-0	0	2	0	2	0	0	28
G- Alexis Hornbuckle	12-18	4-5	12-29	29	9	2	4	1	3	40
Cait McMahan	1-1	1-1	0-0	3	0	0	0	0	0	9
Dominique Redding	0-1	0-1	0-0	0	0	0	0	0	0	5
Alberta Auguste	0-0	0-0	2-2	2	0	0	0	0	0	3
Alex Fuller	0-1	0-1	0-0	0	2	0	0	0	0	8
Team				2						
Totals	21-56	6-17	6-7	54	29	9	12	5	4	200

LSU 34-29-63

UT 29-25-54

Officials: S. Bell, B. Trammel, W. Dean; Technical Fouls: none.

Game 33

#13/13 VANDERBILT 51, #11/10 LSU 45

SEC TOURNAMENT • DULUTH, GA. • MARCH 4, 2007 • Att.: 4,759

LSU	FG	3FG	FT	PTS	R	A	TO	B	S	MIN
F- Ashley Thomas	0-3	0-1	2-2	2	2	1	2	0	1	30
C- Sylvia Fowles	4-11	0-0	5-6	13	9	0	3	3	1	37
G- Erica White	1-8	0-2	0-0	2	5	4	1	1	1	39
G- RaShonta LeBlanc	7-14	3-7	2-2	19	3	1	2	0	2	38
G- Quanna Chaney	1-4	0-2	0-0	2	2	1	0	0	2	12
Khalilah Mitchell	1-1	0-0	0-0	2	0	0	0	0	0	3
Porsha Phillips	0-0	0-0	0-0	0	0	1	1	0	1	6
Allison Hightower	1-9	0-1	3-4	5	2	1	0	1	0	28
Mesha Williams	0-2	0-0	0-0	0	2	0	0	1	0	7
Team				2						
Totals	15-52	3-13	12-14	45	27	9	11	6	8	200

VU	FG	3FG	FT	PTS	R	A	TO	B	S	MIN
F- Christina Wirth	2-8	0-3	0-0	4	5	2	1	0	0	39
F- Carla Thomas	5-11	0-0	3-4	13	6	0	2	2	0	29
G- Jennifer Risper	0-1	0-0	3-4	3	5	1	2	0	1	22
G- Dee Davis	7-14	1-4	4-4	19	3	0	3	0	0	40
G- Caroline Williams	1-4	0-2	1-2	3	5	5	2	0	1	40
Jessica Mooney	2-5	0-0	1-2	5	3	1	1	0	0	18
Liz Sherwood	2-2	0-0	0-0	4	1	1	2	2	0	10
Team				4						
Totals	19-45	1-9	12-16	51	32	10	13	4	2	200

LSU 23-22-45

VU 24-27-51

Officials: S. Bell, L. Mattingly, M. Day; Technical Fouls: none.



Khalilah Mitchell

Game 34

#12/11 LSU 77, UNC ASHVILLE 39

NCAA TOURNAMENT • AUSTIN, TEXAS • MARCH 17, 2007 • Att.: 3,554

UNCA	FG	3FG	FT	PTS	R	A	TO	B	S	MIN
F- Amanda Elder	2-9	1-1	0-3	5	9	3	5	0	0	30
F- Jessica Monroe	2-6	0-1	1-2	5	1	0	0	1	0	18
G- Brittany Hendley	1-6	0-2	0-0	2	3	1	4	0	0	20
G- Ana Baker	1-4	1-3	0-0	3	2	0	3	0	1	33
G- Katie Baldwin	3-6	1-4	0-0	7	4	2	4	1	2	30
Kyla Jones	2-8	1-4	2-4	7	2	0	5	0	0	20
Rachel Williams	1-6	0-0	0-0	2	3	0	3	0	1	23
Brianna Worley	0-2	0-2	0-0	0	1	0	0	0	0	2
Leslie Young	2-3	1-2	0-0	5	2	0	0	0	0	7
Tasha Branch	1-3	0-0	1-3	3	1	0	0	1	0	6
Stacy Shepard	0-2	0-0	0-0	0	2	0	1	0	0	11
Team				5						
Totals	15-55	5-19	4-12	39	35	6	25	2	5	200

LSU	FG	3FG	FT	PTS	R	A	TO	B	S	MIN
F- Ashley Thomas	0-2	0-0	0-0	0	1	0	0	1	2	13
C- Sylvia Fowles	3-8	0-0	2-2	8	10	0	2	2	0	16
G- Erica White	2-7	0-2	6-6	10	1	7	0	1	4	24
G- RaShonta LeBlanc	5-6	5-6	0-0	15	3	2	2	1	1	23
G- Quanna Chaney	5-13	4-9	1-1	15	1	1	0	0	1	25
Katie Antony	3-6	0-0	0-1	6	4	0	0	1	1	15
Khalilah Mitchell	0-1	0-0	0-0	0	3	1	3	0	0	15
Porsha Phillips	2-3	0-0	0-0	4	4	0	2	1	0	13
Allison Hightower	3-6	0-0	0-0	6	4	1	0	1	1	15
Marian Whitfield	3-8	0-1	1-1	7	3	0	2	0	0	15
Mesha Williams	2-2	0-0	0-0	4	4	0	1	1	2	11
Kristen Morris	1-4	0-0	0-0	2	1	1	0	1	0	15
Team				6						
Totals	29-66	9-18	10-11	77	45	13	12	10	12	200

UNCA 19-20-39

LSU 39-38-77

Officials: C. Gonzalez, M. Roberts, K. Bacon; Technical Fouls: none.

Game 35

#12/11 LSU 49, WEST VIRGINIA 43

NCAA TOURNAMENT • AUSTIN, TEXAS • MARCH 19, 2007 • Att.: 4,196

WVU	FG	3FG	FT	PTS	R	A	TO	B	S	MIN
F- Chakhia Cole	3-9	1-3	4-4	11	4	4	2	0	2	39
C- Olajinka Sanni	3-6	0-0	0-0	6	2	0	3	0	4	27
G- LaQuita Owens	2-12	0-6	0-0	4	4	0	2	0	1	40
G- Sparkle Davis	1-2	0-1	0-0	2	7	0	0	0	0	32
G- Ashley Powell	6-13	0-1	1-1	13	3	1	5	0	2	36
Kendra Goodley	1-1	0-0	0-0	0	0	0	0	0	0	4
Britney Davis-White	0-0	0-0	0-0	0	0	0	0	0	0	4
Lateefah Joye	0-0	0-0	0-0	0	3	0	0	0	0	4
Tameka Kelly	2-5	0-1	1-1	5	1	1	0	0	0	14
Team				2						
Totals	18-48	1-12	6-6	43	26	6	14	0	9	200

LSU	FG	3FG	FT	PTS	R	A	TO	B	S	MIN
F- Ashley Thomas	0-1	0-0	1-2	1	7	2	1	0	2	32
C- Sylvia Fowles	9-10	0-0	3-6	21	13	0	4	2	1	38
G- Erica White	3-9	0-2	2-3	8	3	5	4	0	0	40
G- RaShonta LeBlanc	3-6	1-4	0-0	7	4	4	3	0	2	40
G- Quanna Chaney	4-13	3-8	0-0	11	0	0	1	0	1	35
Porsha Phillips	0-1	0-1	0-0	0	0	0	0	0	0	4
Allison Hightower	0-3	0-1	1-2	1	2	0	2	0	0	9
Mesha Williams	0-1	0-0	0-0	0	0	0	0	1	2	2
Team				3						
Totals	19-44	4-16	7-13	49	32	11	15	2	7	200

WVU 18-25-43

2006-07 SEC Standings

STANDINGS TEAM	SEC W-L	PCT.	STREAK	OVERALL W-L	PCT.	STREAK
1. Tennessee #	14-0	1.000	W14	34-3	.919	W6
2. Georgia	11-3	.786	W6	27-7	.794	L1
3. Vanderbilt ^	10-4	.714	L1	28-6	.765	L1
4. LSU	10-4	.714	W1	30-8	.789	L1
5. Ole Miss	9-5	.642	L1	24-11	.686	L1
6. Mississippi State	7-7	.500	L1	18-14	.563	L1
7. Kentucky	6-8	.429	L1	20-14	.588	L1
8. South Carolina	6-8	.429	W1	18-15	.545	L1
9. Auburn	6-8	.429	W2	21-13	.617	L1
10. Arkansas	3-11	.214	L9	18-13	.581	L10
11. Florida	2-12	.143	W1	9-22	.290	L1
12. Alabama	0-14	.000	L14	10-20	.333	L15

- regular season champions; ^ - tournament champions



Allison Hightower

2006-07 SEC Honors

COACHES SELECTIONS

Coach of the Year

Pat Summitt - Tennessee

Player of the Year

Candace Parker - Tennessee

Freshman of the Year

Ashley Houts - Georgia

Defensive Player of the Year

Armintie Price - Ole Miss

Sixth Woman of the Year

Liz Sherwood - Vanderbilt and
Christy Marshall - Georgia

Scholar-Athlete of the Year

Sarah Pfeifer - Arkansas

First-team All-SEC

Candace Parker - Tennessee *
Armintie Price - Ole Miss *
Tasha Humphrey - Georgia *
Sylvia Fowles - LSU *
Carla Thomas - Vanderbilt *
DeWanna Bonner - Auburn
Alexis Hornbuckle - Tennessee
Dee Davis - Vanderbilt

Second-team All-SEC

Quianna Chaney - LSU

Cori Chambers - Georgia
Samantha Mahoney - Kentucky
Marsha Dotson - Florida
Lauren Ervin - Arkansas
Sarah Elliott - Kentucky
Sidney Spencer - Tennessee
Caroline Williams - Vanderbilt

SEC All-Freshman team

Alexis Rack - Mississippi State *
Donica Cosby - Arkansas *
Ashley Houts - Georgia
Christy Marshall - Georgia
Alliesha Easley - Ole Miss
Angel Robinson - Georgia
Jordan Greenleaf - Auburn
Allison Hightower - LSU

MEDIA SELECTIONS

Coach of the Year

Pat Summitt - Tennessee

Player of the Year

Candace Parker - Tennessee

Newcomer of the Year

Ashley Houts - Georgia

First-team All-SEC

Sylvia Fowles - LSU *

Candace Parker - Tennessee *
Armintie Price - Ole Miss *
Tasha Humphrey - Georgia
Alexis Hornbuckle - Tennessee

Second-team All-SEC

Carla Thomas, Vanderbilt
DeWanna Bonner, Auburn
Dee Davis, Vanderbilt
Lauren Ervin, Arkansas
Sarah Elliott, Kentucky

Honorable Mention

Sha Brooks, Florida
Cori Chambers, Georgia
Quianna Chaney, LSU
Marsha Dotson, Florida
Jennifer Humphrey, Kentucky
Samantha Mahoney, Kentucky
Navonda Moore, Alabama
Sidney Spencer, Tennessee

* - unanimous selection

2007 NCAA Tournament Results

FINAL FOUR

Tuesday, April 3 • Championship • Cleveland, Ohio
Tennessee 59, Rutgers 46
Sunday, April 1 • Semifinals • Cleveland, Ohio
Rutgers 59, LSU 35
Tennessee 56, North Carolina 50

DALLAS REGION

Sunday, March 25 • Regional Semifinals • Dallas, Texas
Purdue 78, Georgia 65
Monday, March 19 • Second Round • Minneapolis, Minn.
Georgia 76, Iowa State 56
Saturday, March 17 • First Round • Minneapolis, Minn.
Georgia 53, Belmont 36

FRESNO REGION

Saturday, March 24 • Regional Finals • Fresno, Calif.
LSU 73, Connecticut 50
Monday, March 26 • Regional Semifinals • Fresno, Calif.
LSU 55, Florida State 43
Monday, March 19 • Second Round • Austin, Texas
LSU 49, West Virginia 43

Saturday, March 17 • First Round • Austin, Texas
LSU 77, UNC Asheville 39

GREENSBORO REGION

Tuesday, March 20 • Second Round • East Lansing, Mich.
Bowling Green 59, Vanderbilt 56
Sunday, March 18 • First Round • East Lansing, Mich.
Vanderbilt 62, Delaware State 47

DAYTON REGION

Sunday, March 25 • Regional Finals • Dayton, Ohio
Tennessee 98, Ole Miss 62
Tuesday, March 27 • Regional Semifinals • Dayton, Ohio
Tennessee 68, Pittsburgh 54
Ole Miss 90, Oklahoma 82
Sunday, March 18 • First Round • Hartford, Conn.
Ole Miss 88, TCU 74
Sunday, March 18 • First Round • Pittsburgh, Pa.
Tennessee 76, Drake 37
Tuesday, March 20 • Second Round • Hartford, Conn.
Ole Miss 89, Maryland 78
Tuesday, March 20 • Second Round • Pittsburgh, Pa.
Tennessee 68, Pittsburgh 54

2007 SEC Tournament

FIRST ROUND

Thursday, March 2

Seed #8 South Carolina 65, Seed #9 Auburn 63
Seed #7 Kentucky 72, Seed #10 Arkansas 59
Seed #5 Ole Miss 78, Seed #12 Alabama 49
Seed #11 Florida 69, Seed #6 Mississippi State 63

SECOND ROUND

Friday, March 3

Seed #1 Tennessee 81, #8 South Carolina 63
Seed #2 Georgia 72, #7 Kentucky 40
Seed #4 LSU 52, #5 Ole Miss 46
Seed #3 Vanderbilt 105, #11 Florida 77

SEMIFINALS

Saturday, March 4

#4 LSU 63, #1 Tennessee 54
#3 Vanderbilt 81, #2 Georgia 56

FINALS

Sunday, March 5

#3 Vanderbilt 51, #4 LSU 46

INTRO

07 FINAL FOUR

THIS IS LSU

TIGERS

COACHES

REVIEW

RECORDS

HISTORY

HONORS

LSU

OPPONENTS

MEDIA



INTRO

07 FINAL FOUR

THIS IS LSU

TIGERS

COACHES

REVIEW

RECORDS

HISTORY

HONORS

LSU

OPPONENTS

MEDIA

Scoring

PLAYER-TEAM	G	FG	3FG	FT	PTS	AVG/G
1. Candace Parker-UT	36	267	6	166	706	19.6
2. Arminie Price-UM	35	239	9	184	671	19.2
3. Sylvia Fowles-LS	38	253	0	137	643	16.9
4. Carla Thomas-VU	34	221	2	107	551	16.2
5. Tasha Humphrey-UG	29	176	19	97	468	16.1
6. Sha Brooks-UF	31	152	55	117	476	15.4
7. DeWanna Bonner-AU	32	175	14	120	484	15.1
8. Marsha Dotson-UF	31	173	0	99	445	14.4
9. Navonda Moore-UA	29	143	37	72	395	13.6
10. Sarah Elliott-UK	34	208	0	44	460	13.5
11. Ashley Awkward-UM	35	174	30	72	450	12.9
12. Depree Bowden-UF	30	132	26	95	385	12.8
13. Kate Mastin-UA	30	127	69	61	384	12.8
14. Lauren Ervin-AR	31	158	1	78	395	12.7
15. Cori Chambers-UG	34	158	85	31	432	12.7
16. Samantha Mahoney-UK	34	148	31	94	421	12.4
17. Imesia Jackson-MS	32	143	0	109	395	12.3
18. Caroline Williams-VU	34	133	91	52	409	12.0
19. Quianna Chaney-LS	38	187	52	23	449	11.8
20. Donica Cosby-AR	30	108	52	81	349	11.6

Rebounding

PLAYER-TEAM	G	OFF	DEF	TOT	AVG/G
1. Sylvia Fowles-LS	38	165	312	477	12.6
2. Jennifer Humphrey-UK	34	128	223	351	10.3
3. Lauren Ervin-AR	31	129	190	319	10.3
4. Candace Parker-UT	36	92	260	352	9.8
5. Arminie Price-UM	35	108	201	309	8.8
6. DeWanna Bonner-AU	32	67	192	259	8.1
7. Marsha Dotson-UF	31	73	164	237	7.6
8. Tasha Humphrey-UG	29	86	135	221	7.6
9. Jada Mincy-UM	33	111	132	243	7.4
10. Bethany Washington-MS	32	87	139	226	7.1

Field Goal Percentage (Min. 3.0 made per game)

PLAYER-TEAM	G	FG	FGA	PCT
1. Liz Sherwood-VU	34	129	195	.662
2. Sylvia Fowles-LS	38	253	443	.571
3. Lauren Ervin-AR	31	158	279	.566
4. Sarah Elliott-UK	34	208	372	.559
5. Carla Thomas-VU	34	221	402	.550
6. Angel Robinson-UG	33	104	192	.542
7. Marsha Dotson-UF	31	173	325	.532
8. Candace Parker-UT	36	267	505	.529
9. Jennifer Humphrey-UK	34	119	230	.517
10. Imesia Jackson-MS	32	143	279	.513

Assists

PLAYER-TEAM	G	ASTS	AVG/G
1. Brittney Vaughn-AR	31	176	5.68
2. Dee Davis-VU	34	189	5.56
3. Whitney Boddie-AU	33	158	4.79
4. Arminie Price-UM	35	164	4.69
5. Erica White-LS	37	158	4.27
6. Alexis Hornbuckle-UT	37	146	3.95
7. Marneshia Richard-MS	32	125	3.91
8. Ashley Houts-UG	34	124	3.65
9. Carly Ormerod-UK	34	122	3.59
10. Janese Hardrick-UG	34	117	3.44

Free Throw Percentage (Min. 2.0 made per game)

PLAYER-TEAM	G	FTM	FTA	PCT
1. Kate Mastin-UA	30	61	69	.884
2. Jenny Pfeiffer-UK	33	69	80	.863
3. Janese Hardrick-UG	34	85	102	.833
4. Carla Thomas-VU	34	107	133	.805
5. Dee Davis-VU	34	74	92	.804
6. Depree Bowden-UF	30	95	121	.785
7. Sha Brooks-UF	31	117	150	.780
8. DeWanna Bonner-AU	32	120	154	.779
9. Ashley Houts-UG	34	105	136	.772
10. Donica Cosby-AR	30	81	105	.771

Steals

PLAYER-TEAM	CL	G	STEALS	AVG/G
1. Armintie Price-UM	35	131	3.74	
2. Alexis Hornbuckle-UT	37	113	3.05	
3. Ashley Houts-UG	34	93	2.74	
4. Depree Bowden-UF	30	70	2.33	
5. Brittney Vaughn-AR	31	71	2.29	
6. Marneshia Richard-MS	32	72	2.25	
7. Navonda Moore-UA	29	61	2.10	
8. Dee Davis-VU	34	70	2.06	
9. Sha Brooks-UF	31	63	2.03	
10. Melanie Johnson-SC	32	63	1.97	

3-Point Field Goal Percentage (Min. 1.0 made per game)

PLAYER-TEAM	G	3FG	FGA	PCT
1. Caroline Williams-VU	34	91	187	.487
2. Christina Wirth-VU	34	53	121	.438
3. Shannon Bobbitt-UT	36	69	167	.413
4. Sidney Spencer-UT	37	62	156	.397
5. Megan Darrah-UG	34	38	96	.396
6. Cori Chambers-UG	34	85	228	.373
7. Dom. Washington-AR	31	64	173	.370
8. Kate Mastin-UA	30	69	190	.363
9. Tysheka Grimes-MS	30	31	86	.360
10. Joanna Clayden-AU	33	43	122	.352
11. Quianna Chaney-LS	38	52	154	.338

3-Point Field Goals Made

PLAYER-TEAM	G	3FG	AVG/G
1. Caroline Williams-VU	34	91	2.68
2. Cori Chambers-UG	34	85	2.50
3. Kate Mastin-UA	30	69	2.30
4. Dom. Washington-AR	31	64	2.06
5. Alexis Rack-MS	32	64	2.00
6. Shannon Bobbitt-UT	36	69	1.92
7. Sha Brooks-UF	31	55	1.77
8. Donica Cosby-AR	30	52	1.73
9. Jenny Pfeiffer-UK	33	57	1.73
10. Sidney Spencer-UT	37	62	1.68

Blocked Shots

PLAYER-TEAM	G	BLOCKS	AVG/G
1. Candace Parker-UT	36	92	2.56
2. Lauren Ervin-AR	31	76	2.45
3. KeKe Carrier-AU	27	61	2.26
4. Sylvia Fowles-LS	38	78	2.05
5. Lakesha Tolliver-SC	33	60	1.82
6. Sarah Elliott-UK	34	50	1.47
7. Shawn Goff-UM	35	48	1.37
8. Jordan Greenleaf-AU	34	44	1.29
9. Ilona Burgrova-SC	33	37	1.12
10. Nicky Anosike-UT	37	41	1.11

Assist/Turnover Ration (Min. 3.0 made per game)

PLAYER-TEAM	G	ASST	AVG	TURN	AVG	RATIO
1. Erica White-LS	37	158	4.3	75	2.0	2.11
2. RaShonta LeBlanc-LS	38	118	3.1	57	1.5	2.07
3. Janese Hardrick-UG	34	117	3.4	60	1.8	1.95
4. Dee Davis-VU	34	189	5.6	98	2.9	1.93
5. Whitney Boddie-AU	33	158	4.8	97	2.9	1.63
6. Arminie Price-UM	35	164	4.7	108	3.1	1.52
7. Carly Ormerod-UK	34	122	3.6	82	2.4	1.49
8. Alexis Hornbuckle-UT	37	146	3.9	100	2.7	1.46
9. Brittney Vaughn-AR	31	176	5.7	128	4.1	1.38
10. Ashley Houts-UG	34	124	3.6	97	2.9	1.28



Scoring Offense

TEAM	G	PTS	AVG/G
1. Ole Miss	35	2718	77.7
2. Vanderbilt	34	2595	76.3
3. Tennessee	37	2724	73.6
4. Georgia	34	2441	71.8
5. Kentucky	34	2392	70.4
6. Arkansas	31	2171	70.0
7. Auburn	34	2347	69.0
8. South Carolina	33	2265	68.6
9. Florida	31	2127	68.6
10. Miss. State	32	2169	67.8
11. LSU	38	2505	65.9
12. Alabama	30	1806	60.2

Scoring Defense

TEAM	G	PTS	AVG/G
1. LSU	38	1863	49.0
2. Tennessee	37	2055	55.5
3. Georgia	34	2014	59.2
4. South Carolina	33	1962	59.5
5. Vanderbilt	34	2106	61.9
5. Auburn	34	2106	61.9
7. Kentucky	34	2116	62.2
8. Miss. State	32	2108	65.9
9. Ole Miss	35	2354	67.3
10. Arkansas	31	2087	67.3
11. Alabama	30	2084	69.5
12. Florida	31	2299	74.2

Scoring Margin

TEAM	G	OFF	DEF	MARGIN
1. Tennessee	37	73.6	55.5	+18.1
2. LSU	38	65.9	49.0	+16.9
3. Vanderbilt	34	76.3	61.9	+14.4
4. Georgia	34	71.8	59.2	+12.6
5. Ole Miss	35	77.7	67.3	+10.4
6. South Carolina	33	68.6	59.5	+9.2
7. Kentucky	34	70.4	62.2	+8.1
8. Auburn	34	69.0	61.9	+7.1
9. Arkansas	31	70.0	67.3	+2.7
10. Miss. State	32	67.8	65.9	+1.9
11. Florida	31	68.6	74.2	-5.5
12. Alabama	30	60.2	69.5	-9.3

Free Throw Percentages

TEAM	G	FTM	FTA	PCT
1. Vanderbilt	34	498	662	.752
2. Florida	31	488	667	.732
3. Georgia	34	490	670	.731
4. Tennessee	37	524	741	.707
5. Arkansas	31	433	618	.701
6. Auburn	34	497	718	.692
7. Alabama	30	317	468	.677
8. Miss. State	32	397	588	.675
9. Kentucky	34	461	685	.673
10. LSU	38	425	641	.663
11. Ole Miss	35	561	884	.635
12. South Carolina	33	409	647	.632

Field Goal Percentages

TEAM	G	FG	FGA	PCT
1. Vanderbilt	34	944	1866	.506
2. Georgia	34	868	1964	.442
3. Tennessee	37	995	2258	.441
4. Auburn	34	870	1992	.437
5. LSU	38	972	2263	.430
6. Kentucky	34	888	2091	.425
7. South Carolina	33	877	2136	.411
8. Ole Miss	35	1014	2476	.410
9. Alabama	30	669	1652	.405
10. Miss. State	32	788	2021	.390
11. Arkansas	31	790	2030	.389
12. Florida	31	741	1956	.379

Field Goal Percentage Defense

TEAM	G	FG	FGA	PCT
1. LSU	38	683	2082	.328
2. South Carolina	33	687	1837	.374
3. Kentucky	34	760	2032	.374
4. Georgia	34	743	1965	.378
5. Miss. State	32	788	2037	.387
6. Auburn	34	794	2052	.387
7. Tennessee	37	762	1969	.387
8. Vanderbilt	34	728	1876	.388
9. Arkansas	31	772	1916	.403
10. Ole Miss	35	858	2092	.410
11. Alabama	30	719	1723	.417
12. Florida	31	851	1976	.431

3-Point Field Goal Percentages

TEAM	G	FG	FGA	PCT
1. Vanderbilt	34	209	478	.437
2. Tennessee	37	210	577	.364
3. Georgia	34	215	625	.344
4. LSU	38	136	406	.335
5. Auburn	34	110	347	.317
6. Alabama	30	151	488	.309
7. Miss. State	32	196	652	.301
8. Kentucky	34	155	524	.296
9. Arkansas	31	158	543	.291
10. Florida	31	157	551	.285
11. Ole Miss	35	129	489	.264
12. South Carolina	33	102	395	.258

3-Point Field Goals Made

TEAM	G	3FG	AVG/G
1. Georgia	34	215	6.32
2. Vanderbilt	34	209	6.15
3. Miss. State	32	196	6.13
4. Tennessee	37	210	5.68
5. Arkansas	31	158	5.10
6. Florida	31	157	5.06
7. Alabama	30	151	5.03
8. Kentucky	34	155	4.56
9. Ole Miss	35	129	3.69
10. LSU	38	136	3.58
11. Auburn	34	110	3.24
12. South Carolina	33	102	3.09

3-Point Field Goal Percentage Defense

TEAM	G	FG	FGA	PCT
1. LSU	38	161	578	.279
2. Miss. State	32	162	557	.291
3. Georgia	34	179	605	.296
4. Vanderbilt	34	159	534	.298
5. Auburn	34	159	532	.299
6. Ole Miss	35	165	552	.299
7. South Carolina	33	153	505	.303
8. Kentucky	34	133	438	.304
9. Tennessee	37	143	469	.305
10. Florida	31	176	555	.317
11. Alabama	30	173	512	.338
12. Arkansas	31	147	434	.339

Blocked Shots

TEAM	G	BLOCKS	AVG/G
1. South Carolina	33	199	6.03
2. Auburn	34	191	5.62
3. LSU	38	209	5.50
4. Arkansas	31	165	5.32
5. Tennessee	37	194	5.24
6. Kentucky	34	152	4.47
7. Miss. State	32	124	3.88
8. Ole Miss	35	114	3.26
9. Georgia	34	105	3.09
10. Vanderbilt	34	95	2.79
11. Florida	31	78	2.52
12. Alabama	30	65	2.17

Offensive Rebounds

TEAM	G	NO.	AVG/G
1. Ole Miss	35	660	18.86
2. South Carolina	33	592	17.94
3. Miss. State	32	503	15.72
4. Tennessee	37	557	15.05
5. Arkansas	31	465	15.00
6. Kentucky	34	493	14.50
7. Florida	31	432	13.94
8. Alabama	30	410	13.67
9. Auburn	34	450	13.24
10. LSU	38	501	13.18
11. Georgia	34	409	12.03
12. Vanderbilt	34	368	10.82

Defensive Records

TEAM	G	NO.	AVG/G
1. LSU	38	1020	26.84
2. Kentucky	34	907	26.68
3. Miss. State	32	847	26.47
4. Auburn	34	894	26.29
5. South Carolina	33	863	26.15
6. Florida	31	792	25.55
7. Georgia	34	868	25.53
8. Arkansas	31	791	25.52
9. Ole Miss	35	857	24.49
10. Alabama	30	732	24.40
11. Tennessee	37	864	23.35
12. Vanderbilt	34	787	23.15

Rebounding Margin

TEAM	TEAM	AVG	OPP	AVG	MAR.
1. South Carolina	1455	44.1	1175	35.6	+8.5
2. LSU	1521	40.0	1311	34.5	+5.5
3. Kentucky	1400	41.2	1243	36.6	+4.6
4. Tennessee	1421	38.4	1255	33.9	+4.5
5. Alabama	1142	38.1	1041	34.7	+3.4
6. Auburn	1344	39.5	1237	36.4	+3.1
7. Ole Miss	1517	43.3	1442	41.2	+2.1
8. Georgia	1277	37.6	1222	35.9	+1.6
9. Vanderbilt	1155	34.0	1103	32.4	+1.5
10. Miss. State	1350	42.2	1324	41.4	+0.8
11. Arkansas	1256	40.5	1274	41.1	-0.6
12. Florida	1224	39.5	1326	42.8	-3.3

Steals

TEAM	G	STEALS	AVG/G
1. Ole Miss	35	475	13.57
2. South Carolina	33	392	11.88
3. Tennessee	37	436	11.78
4. Alabama	30	313	10.43
5. LSU	38	385	10.13
6. Arkansas	31	307	9.90
7. Miss. State	32	308	9.63
8. Florida	31	291	9.39
9. Georgia	34	312	9.18
10. Auburn	34	300	8.82
11. Vanderbilt	34	281	8.26
12. Kentucky	34	227	6.68

Assists

TEAM	G	ASSISTS	AVG/G
1. Vanderbilt	34	613	18.03
2. LSU	38	585	15.39
3. Tennessee	37	569	15.38
4. South Carolina	33	507	15.36
5. Arkansas	31	462	14.90
6. Georgia	34	477	14.03
7. Ole Miss	35	487	13.91
8. Auburn	34	465	13.68
9. Kentucky	34	455	13.38
10. Miss. State	32	418	13.06
11. Alabama	30	371	12.37
12. Florida	31	318	10.26

Assist/Turnover Ratio

TEAM	ASST	AVG	TURN	AVG	RAT.
1. LSU	585	15.4	510	13.4	1.15
2. Vanderbilt	613	18.0	575	16.9	1.07
3. Tennessee	569	15.4	571	15.4	1.00
4. Georgia	477	14.0	500	14.7	0.95
5. Arkansas	462	14.9	517	16.7	0.89
6. Ole Miss	487	13.9	558	15.9	0.87
7. Auburn	465	13.7	543	16.0	0.86
8. Kentucky	455	13.4	545	16.0	0.83
9. South Carolina	507	15.4	608	18.4	0.83
10. Miss. State	418	13.1	613	19.2	0.68
11. Florida	318	10.3	533	17.2	0.60
12. Alabama	371	12.4	736	24.5	0.50

INTRO

07 FINAL FOUR

THIS IS LSU

TIGERS

COACHES

REVIEW

RECORDS

HISTORY

HONORS

LSU

OPPONENTS

MEDIA



INTRO

07 FINAL FOUR

THIS IS LSU

TIGERS

COACHES

REVIEW

RECORDS

HISTORY

HONORS

LSU

OPPONENTS

MEDIA

Sylvia Fowles

Wade Trophy Watch List
John R. Wooden Award Preseason Candidate
Naismith Trophy Preseason Candidate
Preseason First-team All-SEC
BTC at LSU MVP (Nov. 14)
LSWA Player of the Week (Dec. 6)
LSU Athlete of the Week (Dec. 6)
SEC Player of the Week (Dec. 11)
LSU Athlete of the Week (Dec. 13)
LSWA Player of the Week (Dec. 13)
LSWA Player of the Week (Jan. 5)
LSU Athlete of the Week (Jan. 7)
LSWA Player of the Week (Jan. 17)
LSU Athlete of the Week (Jan. 23)
LSWA Player of the Week (Jan. 31)
LSWA Player of the Week (Feb. 7)
LSWA Player of the Week (Feb. 14)
LSWA Player of the Week (Feb. 21)
Women's Naismith Trophy final 30 (Feb. 21)
First-team All-SEC (coaches) (Feb. 27)
SEC All-Tournament team (March 4)
First-team All-SEC (media) (March 6)
Region 3 Kodak All-American (March 8)
Wade Trophy Finalist (March 14)
Fresno Region MOP (March 26)
John R. Wooden Award finalist (March 27)
John R. Wooden Award All-American (March 27)
Second-Team AP All-American (March 28)
First-team All-American by ESPN.com (March 28)
Kodak All-American (March 31)
USBWA All-American (March 31)
Louisiana Player of the Year (April 6)
First-team All-Louisiana (April 6)

Erica White

Preseason Second-team All-SEC (coaches)
UTSA Classic All-Tournament team (Nov. 25)
SEC All-Tournament team (March 4)
Third-team All-Louisiana (April 6)

Quianna Chaney

BTC at LSU All-Tournament team (Nov. 14)
LSU Athlete of the Week (Dec. 20)
LSWA Player of the Week (Dec. 20)
Second-team All-SEC (coaches) (Feb. 27)
Honorable mention All-SEC (media) (March 6)
Fresno All-Regional team (March 28)
First-team All-Louisiana (April 6)

RaShonta LeBlanc

BTC at LSU All-Tournament team (Nov. 14)
SEC All-Tournament team (March 4)

Mesha Williams

UTSA Classic All-Tournament team (Nov. 25)

Allison Hightower

SEC Freshman of the Week (Jan. 8)
Freshman All-SEC (Feb. 27)

Katie Antony

SEC Community Service Team (Jan. 29)

Porsha Phillips

SEC Freshman of the Week (Feb. 12)



Sylvia Fowles



Quianna Chaney



Erica White



RECORDS

2007-08 LSU Women's Basketball

INTRO

07 FINAL FOUR

THIS IS LSU

TIGERS

COACHES

REVIEW

RECORDS

HISTORY

HONORS

LSU

OPPONENTS

MEDIA

Scoring

Single Game

- 49, Cornelia Gayden vs. Jackson State (Feb. 9, 1995)
- 47, Maree Jackson vs. Northwestern State (Feb. 24, 1978)
- 46, Cornelia Gayden vs. South Carolina (Jan. 14, 1995)
- 45, Maree Jackson vs. UNLV (Feb. 12, 1977)
- 44, Maree Jackson vs. Northwestern State (Feb. 26, 1977)
- 43, Cornelia Gayden vs. TCU (Jan. 2, 1996)
- 43, Joyce Walker vs. Ole Miss (Feb. 12, 1983)
- 41, Joyce Walker vs. New Orleans (Feb. 7, 1984)
- 40, Maree Jackson vs. Baylor (Feb. 11, 1978)
- 40, Maree Jackson vs. Western Wash. (Mar. 23, 1977)
- 39, Rene Moran vs. Southern (Jan. 26, 1980)
- 39, Maree Jackson vs. Southeastern La. (Jan. 3, 1978)
- 39, Maree Jackson vs. Savannah State (Dec. 15, 1977)
- 39, Maree Jackson vs. Southeastern La. (Feb. 19, 1977)
- 39, Cornelia Gayden vs. Kentucky (Feb. 26, 1994)

Season

PLAYER	GAMES	PTS	AVG.
1. Maree Jackson, 1977-78	40	1021	25.5
2. Maree Jackson, 1976-77	30	831	27.7
3. Julie Gross, 1977-78	40	828	20.7
4. Seimone Augustus, 2005-06	35	795	22.7
5. Joyce Walker, 1983-84	30	794	26.5
6. Joyce Walker, 1981-82	30	747	24.9
7. Joyce Walker, 1982-83	27	744	27.6
8. Rene Moran, 1979-80	34	735	21.6
9. Seimone Augustus, 2004-05	36	734	20.1
10. Cornelia Gayden, 1994-95	27	697	25.8

Career

PLAYER	GAMES	PTS	AVG.
1. Joyce Walker, 1980-84	117	2906	24.8
2. Seimone Augustus, 2002-06	140	2702	19.3
3. Julie Gross, 1976-80	131	2488	18.9
4. Cornelia Gayden, 1991-95	110	2451	22.3
5. Maree Jackson, 1976-78	70	1852	26.4
6. Pokey Chatman, 1987-91	120	1826	15.1
7. Katrina Hibbert, 1996-00	124	1695	13.7
8. Marie Ferdinand, 1997-01	120	1648	13.7
9. Sylvia Fowles, 2004-	109	1626	14.9
10. Alisha Jones, 1983-87	101	1577	15.6

Rebounds

Single Game

- 27, Maree Jackson vs. Southeastern La. (Jan. 24, 1978)
 - 27, Maree Jackson vs. Northwestern State (Feb. 26, 1977)
 - 26, Maree Jackson vs. Baylor (Mar. 1, 1977)
 - 25, Maree Jackson vs. Northeast Louisiana (Feb. 18, 1977)
 - 25, Maree Jackson vs. Louisiana Tech (Feb. 1, 1977)
 - 25, Julie Gross vs. Southern (Feb. 24, 1977)
 - 24, Maree Jackson vs. Louisiana Tech (Feb. 25, 1978)
 - 24, Maree Jackson vs. Texas (Mar. 10, 1977)
 - 23, Maree Jackson vs. Alabama (Feb. 5, 1977)
 - 22, **Sylvia Fowles vs. Vanderbilt (Jan. 25, 2006)**
- many others tied with 22

Season

PLAYER	GAMES	REB	AVG.
1. Maree Jackson, 1977-78	40	539	13.5
2. Maree Jackson, 1976-77	30	493	16.4
3. Sylvia Fowles, 2006-07	38	477	12.6
4. Julie Gross, 1976-77	40	463	11.6
5. Julie Gross, 1977-78	40	459	11.5
6. Sylvia Fowles, 2005-06	35	407	11.6
7. Joannette Boutte, 1975-76	29	402	13.9
8. Thelma McCoy, 1975-76	29	373	12.8
9. Sylvia Fowles, 2004-05	36	325	9.0
10. Sheila Johnson, 1990-91	31	286	9.2
Julie Gross, 1979-80	30	286	9.5

Career

PLAYER	GAMES	REB.	AVG.
1. Julie Gross, 1976-80	131	1466	11.2
2. Sylvia Fowles, 2004-	109	1209	11.1
3. Maree Jackson, 1976-78	70	1032	14.7
4. Joannette Boutte, 1975-80	121	1017	8.4
5. Ramona Dozier, 1980-84	117	934	8.0
6. Cornelia Gayden, 1991-95	110	894	8.1
7. Alisha Jones, 1983-87	101	845	8.4
8. DeTrina White, 1998-03	107	840	7.9
9. Barbara Henderson, 1988-92	120	834	7.0
10. Madeline Doucet, 1981-84	115	781	6.8



Joyce Walker

Field Goals

Single Game

- 19 (29 att.), Maree Jackson vs. Northwestern State (Feb. 24, 1978)
- 18 (24 att.), Joyce Walker vs. Auburn (Jan. 20, 1982)
- 17 (23 att.), Joyce Walker vs. Portland State (Jan. 10, 1981)
- 17 (26 att.), Joyce Walker vs. Tennessee (Dec. 10, 1981)
- 17 (21 att.), Maree Jackson vs. Northwestern State (Feb. 26, 1977)
- 17 (23 att.), Maree Jackson vs. W. Washington (March 23, 1977)
- 17 (23 att.), Maree Jackson vs. Montclair State (Dec. 5, 1977)
- 17 (25 att.), Maree Jackson vs. La. College (Nov. 21, 1977)
- 17 (34 att.), Julie Gross vs. Alabama (Nov. 18, 1978)

Season

PLAYER	GAMES	FGS
1. Maree Jackson, 1977-78	40	409 (657 att.)
2. Julie Gross, 1977-78	40	344 (499 att.)
Maree Jackson, 1976-77	30	344 (499 att.)
4. Joyce Walker, 1981-82	30	340 (590 att.)
5. Seimone Augustus, 2005-06	35	334 (595 att.)
6. Joyce Walker, 1983-84	30	330 (619 att.)
7. Joyce Walker, 1982-83	27	312 (540 att.)
8. Seimone Augustus, 2004-05	36	303 (562 att.)
9. Seimone Augustus, 2003-04	35	285 (540 att.)
10. Rene Moran, 1979-80	34	278 (559 att.)

Career

PLAYER	GAMES	FGS
1. Joyce Walker, 1980-84	117	1259 (2238 att.)
2. Seimone Augustus, 2002-06	140	1134 (2083 att.)
3. Julie Gross, 1976-80	131	1034 (1996 att.)
4. Cornelia Gayden, 1991-95	110	829 (1923 att.)
5. Maree Jackson, 1976-78	70	753 (1150 att.)
6. Alisha Jones, 1983-87	101	681 (1269 att.)
7. Marie Ferdinand, 1997-01	120	655 (1339 att.)
8. Katrina Hibbert, 1996-00	124	639 (1410 att.)
9. Sylvia Fowles, 2004	109	631 (1080 att.)
10. Pokey Chatman, 1987-91	120	598 (1420 att.)

Field Goal Attempts

Single Game

- 34 (made 17), Julie Gross vs. Alabama (Nov. 18, 1978)
- 30 (made 15), Cornelia Gayden vs. TCU (Jan. 2, 1995)
- 29 (made 15), Julie Gross vs. Lamar (Nov. 29, 1978)
- 29 (made 19), Maree Jackson vs. Northwestern State (Feb. 24, 1978)
- 29 (made 16), Maree Jackson vs. Stephen F. Austin (Mar. 11, 1977)
- 28 (made 12), Cornelia Gayden vs. Notre Dame (Dec. 19, 1993)
- 28 (made 16), Joyce Walker vs. New Orleans (Feb. 7, 1984)
- 28 (made 15), Joyce Walker vs. Alabama (Jan. 21, 1984)
- 28 (made 15), Joyce Walker vs. Northeast Louisiana (Jan. 18, 1984)
- 28 (made 12), Joyce Walker vs. Alabama (Feb. 17, 1984)

Season

PLAYER	GAMES	FG ATTEMPTS
1. Julie Gross, 1977-78	40	672 (made 357)
2. Maree Jackson, 1977-78	40	657 (made 409)
3. Joyce Walker, 1983-84	30	619 (made 330)
4. Seimone Augustus, 2005-06	35	595 (made 334)
5. Joyce Walker, 1981-82	30	590 (made 340)
6. Seimone Augustus, 2004-05	36	562 (made 303)
7. Rene Moran, 1979-80	34	559 (made 278)
8. Seimone Augustus, 2003-04	35	540 (made 285)
Joyce Walker, 1982-83	30	540 (made 312)
10. Julie Gross, 1976-77	37	524 (made 276)

Career

PLAYER	GAMES	FG ATTEMPTS
1. Joyce Walker, 1980-84	117	2238 (made 1259)
2. Seimone Augustus, 2002-06	140	2083 (made 1134)
3. Julie Gross, 1976-80	131	1996 (made 1034)
4. Cornelia Gayden, 1991-95	110	1923 (made 829)
5. Pokey Chatman, 1987-91	120	1420 (made 598)
6. Katrina Hibbert, 1996-00	124	1410 (made 639)
7. Marie Ferdinand, 1997-01	120	1339 (made 655)
8. Alisha Jones, 1983-87	101	1269 (made 681)
9. Madeline Doucet, 1981-85	106	1181 (made 580)
10. Maree Jackson, 1976-78	70	1156 (made 753)

Field Goal Percentage

Season (Min. 200 attempts)

PLAYER	GAMES	PCT.
1. Maree Jackson, 1976-77	30	68.9 (344-499)
2. Maree Jackson, 1977-78	40	62.3 (409-657)
3. DeTrina White, 1999-00	32	61.7 (163-264)
4. Sylvia Fowles, 2005-06	35	60.7 (215-354)
5. Ramona Dozier, 1980-81	31	58.8 (134-228)
6. Joyce Walker, 1982-83	27	57.8 (312-540)
7. Sylvia Fowles, 2004-05	36	57.6 (163-283)
Sheila Johnson, 1990-91	31	57.6 (204-354)
Joyce Walker, 1981-82	30	57.6 (340-5908)
10. Sylvia Fowles, 2006-07	38	57.1 (253-443)

Career (Min. 500 attempts)

PLAYER	GAMES	PCT.
1. Maree Jackson, 1976-78	70	65.1 (753-1156)
2. DeTrina White, 1998-03	107	61.1 (484-792)
3. Sylvia Fowles, 2004-05	109	58.4 (631-1080)
4. Sheila Johnson, 1989-91	60	56.4 (355-629)
5. Joyce Walker, 1980-84	117	56.2 (1259-2238)
6. Seimone Augustus, 2002-06	140	54.4 (1134-2083)
7. Alisha Jones, 1983-87	101	53.7 (681-1269)
8. Toni Gross, 1995-97	50	52.3 (313-598)
9. Ramona Dozier, 1980-84	117	52.2 (449-860)
10. Julie Gross, 1976-80	131	51.8 (1034-1996)

Three-Point Field Goals

Single Game

1. 12 (15 att.), Cornelia Gayden vs. Jackson State (Feb. 9, 1995 (NCAA RECORD))
2. 8 (15 att.), Cornelia Gayden vs. UNLV (Dec. 21, 1991)
3. 7 (10 att.), Cornelia Gayden vs. Florida State (Nov. 30, 1991)
7 (10 att.), Cornelia Gayden vs. Louisville (Jan. 3, 1994)
7 (11 att.), Cornelia Gayden vs. Jackson State (Feb. 16, 1994)
7 (13 att.), Pietra Gay vs. Auburn (Jan. 25, 1997)
6 (17 att.), Cornelia Gayden vs. Georgia (Feb. 20, 1993)
6 (12 att.), Katrina Hibbert vs. Auburn (Feb. 6, 2000)
6 (8 att.), Doneeka Hodges vs. Kentucky (Jan. 16, 2003)
6 (15 att.), Doneeka Hodges at Georgia (Jan. 25, 2004)
6 (8 att.), Doneeka Hodges at Alabama (Feb. 5, 2004)

Season

PLAYER	GAMES	3-POINT GOALS
1. Cornelia Gayden, 1994-95	27	105 (268 att.)
2. Cornelia Gayden, 1991-92	29	87 (190 att.)
3. Cornelia Gayden, 1992-93	27	74 (240 att.)
4. Cornelia Gayden, 1993-94	27	71 (177 att.)
5. Doneeka Hodges, 2003-04	35	64 (193 att.)
6. Doneeka Hodges, 2001-02	30	53 (139 att.)
7. Pokey Chatman, 1990-91	31	59 (152 att.)
8. Katrina Hibbert, 1999-00	32	54 (132 att.)
9. Pokey Chatman, 1989-90	30	53 (153 att.)
10. Quianna Chaney, 2006-07	38	52 (154 att.)



DeTrina White

Career

PLAYER	GAMES	3-POINT GOALS
1. Cornelia Gayden, 1991-95	110	337 (875 att.)
2. Doneeka Hodges, 2000-04	130	189 (545 att.)
3. Pokey Chatman, 1987-91	120	175 (473 att.)
4. Katrina Hibbert, 1996-00	124	153 (446 att.)
5. Scholanda Hoston, 2001-06	135	120 (346 att.)
6. Quianna Chaney, 2004-05	105	112 (348 att.)
7. Latasha Dorsey, 1995-99	123	80 (248 att.)
8. Pietra Gay, 1995-97	59	76 (233 att.)
9. April Brown, 1999-01	119	66 (180 att.)
10. Ashley Bankston, 1997-99	74	65 (167 att.)

Three-Point Field Goal Attempts

Single Game

1. 18 (made 5), Cornelia Gayden vs. Jackson State (Jan. 25, 1995)
2. 17 (made 6), Cornelia Gayden vs. Georgia (Feb. 20, 1993)
3. 16 (made 6), Cornelia Gayden vs. TCU (Jan. 2, 1995)
4. 15 (made 8), Cornelia Gayden vs. UNLV (Dec. 21, 1991)
15 (made 5), Pokey Chatman vs. Auburn (Mar. 3, 1990)
15 (made 8), Doneeka Hodges at Georgia (Jan. 25, 2004)

Season

PLAYER	GAMES	3-POINT FGA
1. Cornelia Gayden, 1995-96	27	268 (made 105)
2. Cornelia Gayden, 1992-93	27	240 (made 74)
3. Doneeka Hodges, 2003-04	35	193 (made 64)
4. Cornelia Gayden, 1991-92	29	190 (made 87)
5. Cornelia Gayden, 1993-94	27	177 (made 71)
6. Quianna Chaney, 2006-07	38	154 (made 52)
7. Pokey Chatman, 1989-90	30	153 (made 53)
8. Pokey Chatman, 1990-91	31	152 (made 59)
9. Doneeka Hodges, 2001-02	30	139 (made 53)
10. Doneeka Hodges, 2002-03	34	134 (made 48)

Career

PLAYER	GAMES	3-POINT FGA
1. Cornelia Gayden, 1991-95	110	875 (made 337)
2. Doneeka Hodges, 2000-04	130	545 (made 189)
3. Pokey Chatman, 1987-91	120	473 (made 175)
4. Katrina Hibbert, 1996-00	124	446 (made 153)
5. Quianna Chaney, 2004-05	105	348 (made 112)
6. Scholanda Hoston, 2001-06	135	346 (made 120)
7. Pietra Gay, 1995-97	59	233 (made 76)
8. Stacy S. Elliott, 1992-96	103	219 (made 65)
9. Latasha Dorsey, 1995-99	123	190 (made 56)
10. April Brown, 1997-2001	123	180 (made 66)

INTRO

07 FINAL FOUR

THIS IS LSU

TIGERS

COACHES

REVIEW

RECORDS

HISTORY

HONORS

LSU

OPPONENTS

MEDIA



INTRO

07 FINAL FOUR

THIS IS LSU

TIGERS

COACHES

REVIEW

RECORDS

HISTORY

HONORS

LSU

OPPONENTS

MEDIA



Marie Ferdinand

Three-Point Field Goal Percentage

Season (Min. 25 att.)

PLAYER	GAMES	3-PT FG PCT.
1. Cornelia Gayden, 1991-92	29	45.8 (87-190)
2. Seimone Augustus, 2005-06	35	45.0 (18-40)
3. Christina Ball, 1989-90	24	44.5 (12-27)
4. RaShonta LeBlanc, 2006-07	38	44.0 (33-75)
5. Pokey Chatman, 1988-89	30	42.4 (42-99)
6. Scholanda Houston, 2003-04	35	41.0 (25-61)
7. Katrina Hibbert, 1999-00	32	40.9 (54-132)
8. Cornelia Gayden, 1993-94	27	40.1 (77-177)
9. Cornelia Gayden, 1994-95	27	39.2 (105-268)
10. Christina Ball, 1991-92	29	39.0 (23-59)

Career (Min. 100 att.)

Player	Games	3-PT FG Pct.
1. Ashley Bankston, 1997-98	74	38.9 (65-167)
2. Cornelia Gayden, 1991-95	110	38.5 (337-875)
3. Christina Ball, 1988-92	100	38.2 (55-144)
4. Elaine Powell, 1995-97	61	37.1 (56-151)
5. April Brown, 1997-01	119	36.6 (66-180)
6. Pokey Chatman, 1987-91	120	36.5 (175-473)
7. Doneeka Hodges, 2000-04	130	34.7 (189-545)
Scholanda Houston, 2001-06	135	34.7 (120-346)

Free Throws

Single Game

1.	18 (21 att.), Pokey Chatman vs. Georgia (Feb. 10, 1991)
2.	14 (18 att.), Marie Ferdinand vs. Purdue (Mar. 18, 2001)
3.	13 (13 att.), Pietra Gay vs. Memphis (Nov. 25, 1995)
	13 (15 att.), Cornelia Gayden vs. Ole Miss (Feb. 18, 1995)
	13 (14 att.), Cornelia Gayden vs. South. Miss (Jan. 27, 1993)
	13 (14 att.), Madeline Doucet vs. Miss. State (Jan. 24, 1983)
7.	12 (15 att.), Temeka Johnson vs. Ole Miss (Feb. 26, 2004)
	12 (15 att.), Temeka Johnson vs. Tennessee (Mar. 2, 2002)
	12 (16 att.), Marie Ferdinand vs. Arkansas (Feb. 11, 2001)
	12 (14 att.), Pietra Gay vs. Tulane (Jan. 28, 1997)
	12 (12 att.), Cornelia Gayden vs. Southeastern La. (Nov. 25, 1994)
	12 (15 att.), Cornelia Gayden vs. Southeastern La. (Nov. 30, 1993)
	12 (14 att.), Pokey Chatman vs. Texas (Dec. 10, 1988)
	12 (16 att.), Rene Moran vs. Southeastern La. (March 5, 1980)

Season

PLAYER	GAMES	FREE THROWS
1. Maree Jackson, 1977-78	40	203 (269 att.)
2. Rene Moran, 1979-80	34	179 (244 att.)
3. Marie Ferdinand, 1997-01	31	173 (234 att.)
4. Pokey Chatman, 1990-91	31	155 (192 att.)
5. Maree Jackson, 1976-77	30	143 (212 att.)
6. Sylvia Fowles, 2006-07	38	137 (224 att.)
7. Pietra Gay, 1996-97	29	136 (162 att.)
8. Cornelia Gayden, 1993-94	27	134 (168 att.)
Joyce Walker, 1983-84	30	134 (165 att.)
10. Julie Gross, 1976-77	37	133 (186 att.)

Career

PLAYER	GAMES	FREE THROWS
1. Cornelia Gayden, 1991-95	110	456 (572 att.)
2. Pokey Chatman, 1987-91	120	453 (548 att.)
3. Julie Gross, 1976-80	131	420 (601 att.)
4. Seimone Augustus, 2001-06	140	401 (468 att.)
5. Joyce Walker, 1980-84	117	388 (532 att.)
6. Madeline Doucet, 1981-85	106	373 (548 att.)
7. Sylvia Fowles, 2004-	109	364 (611 att.)
8. Maree Jackson, 1976-78	70	346 (481 att.)
9. Temeka Johnson, 2001-05	129	314 (419 att.)
10. Marie Ferdinand, 1997-01	120	304 (476 att.)

Free Throws Attempts

Single Game

1.	21 (made 18), Pokey Chatman vs. Georgia (Feb. 10, 1991)
2.	19 (made 11), Maree Jackson vs. La. Tech (Feb. 25, 1978)
3.	18 (made 14), Marie Ferdinand vs. Purdue (Mar. 18, 2001)
4.	16 (made 12), Marie Ferdinand vs. Arkansas (Feb. 11, 2001)
	16 (made 11), Elaine Powell vs. Vanderbilt (Feb. 10, 1996)
	16 (made 9), Rene Moran vs. Houston (Jan. 4, 1980)
	16 (made 12), Rene Moran vs. Southeastern La. (Mar. 5, 1980)
	16 (made 6), Madeline Doucet vs. Southern Miss (Nov. 30, 1984)
9.	15 (made 12), Temeka Johnson vs. Ole Miss (Feb. 26, 2004)
	15 (made 12), Temeka Johnson vs. Tennessee (Mar. 2, 2002)
	15 (made 12), Cornelia Gayden vs. Southeastern La. (Nov. 30, 1993)
	15 (made 10), Rene Moran vs. Miss. State (Jan. 2, 1980)

Season

PLAYER	GAMES	FT ATTEMPTS
1. Maree Jackson, 1977-78	40	269 (made 203)
2. Rene Moran, 1979-80	34	244 (made 179)
3. Marie Ferdinand, 1997-01	31	234 (made 173)
4. Sylvia Fowles, 2006-07	38	224 (made 137)
5. Sylvia Fowles, 2005-06	35	218 (made 127)
6. Maree Jackson, 1976-77	30	212 (made 143)
7. Pokey Chatman, 1990-91	31	192 (made 155)
8. Julie Gross, 1976-77	37	186 (made 133)
9. Madeline Doucet, 1983-84	30	174 (made 129)
10. Cornelia Gayden, 1993-94	27	168 (made 134)
Pietra Gay, 1995-96	31	168 (made 132)

Career

PLAYER	GAMES	FT ATTEMPTS
1. Sylvia Fowles, 2004-	109	611 (made 364)
2. Julie Gross, 1976-80	131	601 (made 420)
3. Cornelia Gayden, 1991-95	110	572 (made 456)
4. Pokey Chatman, 1987-91	120	548 (made 453)
Madeline Doucet, 1981-82	106	548 (made 373)
6. Joyce Walker, 1980-84	117	532 (made 388)
7. Maree Jackson, 1976-78	70	481 (made 346)
8. Marie Ferdinand, 1997-01	120	476 (made 304)
9. Seimone Augustus, 2002-06	140	468 (made 401)
10. Temeka Johnson, 2001-05	129	419 (made 314)

Free Throw Percentage

Season (Min. 50 att.)

PLAYER	GAMES	PCT.
1. Seimone Augustus, 2003-04	35	.901 (100-111)
2. Seimone Augustus, 2002-03	34	.888 (79-89)
3. Seimone Augustus, 2004-05	36	.869 (113-130)
4. Katrina Hibbert, 1997-98	32	.866 (97-112)
5. Katrina Hibbert, 1996-97	30	.860 (49-57)
6. Pokey Chatman, 1989-90	30	.845 (120-142)
Ke-Ke Tardy, 2002-03	34	.845 (60-71)
8. Ashley Bankston, 1997-98	30	.841 (53-63)
9. Pietra Gay, 1996-97	29	.840 (136-162)
10. Pokey Chatman, 1988-89	30	.839 (115-137)

Career (Min. 200 att.)

PLAYER	GAMES	PCT.
1. Seimone Augustus, 2002-06	140	.857 (401-468)
2. Pokey Chatman, 1987-91	120	.827 (453-528)
3. Katrina Hibbert, 1996-00	124	.822 (264-321)
4. Annette J.-Lowery, 1987-91	73	.815 (164-201)
5. Pietra Gay, 1995-97	59	.812 (268-330)
6. Cornelia Gayden, 1991-95	110	.798 (456-572)
7. Jeanetta Burns, 1984-88	117	.760 (234-313)
8. Alisha Jones, 1983-84	101	.758 (235-310)
9. Lesa Thornton, 1983-87	119	.756 (232-307)
10. Temeka Johnson, 2001-05	129	.749 (314-419)

Assists

Single Game

- 17, Temeka Johnson vs. Georgia (Mar. 5, 2005)
- 15, Temeka Johnson vs. Liberty (Mar. 26, 2005)
- 15, Temeka Johnson vs. Florida (Feb. 27, 2005)
- 15, Temeka Johnson vs. Arkansas (Feb. 12, 2004)
- 15, Temeka Johnson vs. Mississippi (Jan. 17, 2002)
- 14, Erica White vs. Vanderbilt (Jan. 26, 2006)**
- 14, Temeka Johnson vs. Florida (Jan. 10, 2002)
- 14, Brenda McGuffee vs. Alabama (Feb. 5, 1977)
- 13, Temeka Johnson at Minnesota (Dec. 14, 2004)
- 13, Temeka Johnson vs. Texas (Mar. 27, 2004)
- 13, Temeka Johnson vs. Rutgers (Dec. 2, 2003)
- 13, Temeka Johnson vs. Arkansas (Feb. 10, 2002)
- 13, Temeka Johnson vs. Auburn (Feb. 7, 2002)
- 13, Katrina Hibbert vs. UNC Asheville (Nov. 23, 1999)

Season

PLAYER	GAMES	ASSISTS	AVG.
1. Temeka Johnson, 2003-04	35	289	8.3
2. Temeka Johnson, 2004-05	36	278	7.7
3. Brenda McGuffee, 1976-77	37	201	5.4
4. Temeka Johnson, 2002-03	34	199	5.9
5. Erica White, 2005-06	34	184	5.4
6. Temeka Johnson, 2001-02	24	179	7.5
7. Marie Ferdinand, 1999-00	32	170	5.3
8. Brenda McGuffee, 1977-78	40	169	4.8
9. Katrina Hibbert, 1999-00	32	165	5.2
10. LeNette Caldwell, 1976-77	37	160	4.3

Career

PLAYER	GAMES	ASSISTS	AVG.
1. Temeka Johnson, 2001-05	129	945	7.3
2. Pokey Chatman, 1987-91	120	570	4.8
3. Katrina Hibbert, 1996-00	124	467	3.8
4. Jeanetta Burns, 1984-88	117	430	3.7
5. Joyce Walker, 1980-84	117	429	3.7
6. LeNette Caldwell, 1974-80	117	420	3.6
7. Rhonda Hawthorne, 1982-86	83	391	4.7
8. Marie Ferdinand, 1997-01	120	384	3.2
9. Latasha Dorsey, 1996-99	123	384	3.1
10. Brenda McGuffee, 1976-78	77	370	4.8

Steals

Single Game

- 10, Cornelia Gayden vs. Southeastern La. (Feb. 7, 1995)
- 9, Joyce Walker vs. Florida (Feb. 6, 1983)
- 9, Bonita Branch vs. New Orleans (Jan. 30, 1986)
- 8, Katrina Hibbert vs. Florida (Feb. 24, 1998)
- 7, Cornelia Gayden vs. Notre Dame (Dec. 19, 1993)
- 7, Joyce Walker vs. Southeastern La. (Feb. 12, 1981)
- 7, Joyce Walker vs. Ole Miss (Feb. 22, 1982)
- 7, Joyce Walker vs. Princeton (Jan. 10, 1984)
- 7, Rhonda Hawthorne vs. Tulane (Dec. 10, 1983)
- 7, Shelly Rains vs. Tulane (Dec. 29, 1986)
- 7, Temeka Johnson vs. Santa Barbara (Feb. 15, 2003)
- 7, Scholanda Houston vs. North Texas (Nov. 30, 2004)

Season

PLAYER	GAMES	STEALS	AVG.
1. Marie Ferdinand, 1999-00	32	93	2.9
2. Pokey Chatman, 1990-91	31	91	2.9
3. Pokey Chatman, 1988-89	30	90	3.0
4. Joyce Walker, 1980-81	30	86	2.9
5. Joyce Walker, 1983-84	30	85	2.8
6. Pokey Chatman, 1989-90	30	84	2.8
7. Pokey Chatman, 1987-88	29	81	2.8
8. Elaine Powell, 1995-96	32	81	2.5
9. Joyce Walker, 1981-82	30	79	2.6
10. Scholanda Houston, 2004-05	36	78	2.2
Bonita Branch, 1985-86	33	78	2.4

Career

PLAYER	GAMES	STEALS	AVG.
1. Pokey Chatman, 1987-91	120	346	2.9
2. Joyce Walker, 1980-84	117	326	2.8
3. Latasha Dorsey, 1996-99	123	258	2.1
4. Katrina Hibbert, 1996-00	124	254	2.0
5. Marie Ferdinand, 1997-01	120	239	2.0
6. Temeka Johnson, 2001-05	129	238	1.8
7. Scholanda Houston, 2001-06	135	231	1.7
8. Cornelia Gayden, 1991-95	110	196	1.8
9. Rhonda Hawthorne, 1982-86	83	191	2.3
10. Lesa Thornton, 1983-87	119	190	1.6

Blocked Shots

Single Game

- 9, Cheri Graham vs. Nicholls State (Dec. 2, 1982)
- 8, Dee Dee Franklin vs. Purdue (Mar. 19, 1989)
- 8, Dee Dee Franklin vs. Kentucky (Feb. 14, 1989)
- 7, Sylvia Fowles vs. Tennessee (March 5, 2006)**
- 7, Dee Dee Franklin vs. Vanderbilt (Mar. 4, 1989)
- 7, Heidi Olsen vs. Southeastern La. (Feb. 12, 1981)
- 7, Julie Gross vs. Texas (Mar. 8, 1980)
- 7, Julie Gross vs. Louisiana Tech (Mar. 7, 1980)
- 7, Julie Gross vs. Southeastern La. (Mar. 5, 1980)
- 7, Julie Gross vs. Southeastern La. (Feb. 5, 1979)
- 7, Julie Gross vs. Tennessee (Jan. 9, 1978)

Season

PLAYER	GAMES	BLOCKS	AVG.
1. Heidi Olsen, 1982-83	27	105	3.9
2. Julie Gross, 1979-80	30	100	3.3
3. Sylvia Fowles, 2004-05	36	99	2.8
4. Dee Dee Franklin, 1988-89	28	93	3.3
5. Sylvia Fowles, 2006-07	38	78	2.1
Julie Gross, 1978-79	24	78	3.3
7. Sylvia Fowles, 2005-06	35	75	2.1
8. Aga Cieslak, 1997-98	31	49	1.6
9. Cheri Graham, 1981-82	31	47	1.5
10. Toni Gross, 1996-97	29	45	1.6

Career

PLAYER	GAMES	BLOCKS	AVG.
1. Sylvia Fowles, 2004-	109	252	2.3
2. Julie Gross, 1978-80	54	178	3.3
3. Heidi Olsen, 1980-83	74	148	2.0
4. DeTrina White, 1998-03	107	100	0.9
5. Dee Dee Franklin, 1988-89	28	93	3.3
6. Alisha Jones, 1983-87	101	89	0.9
7. Aga Cieslak, 1997-98	92	83	0.9
8. Ke-Ke Tardy, 1999-03	123	82	0.7
9. April Delley, 1985-86, 87-89	81	78	0.9
10. Toni Gross, 1995-97	57	71	1.2

Games Played

TOTAL GAMES

PLAYER	GAMES PLAYED
1. Seimone Augustus, 2002-06	140
2. Scholanda Houston, 2001-06	135
3. Julie Gross, 1976-80	131
4. Doneeka Hodges, 2000-04	130
5. Temeka Johnson, 2001-05	129
6. Katrina Hibbert, 1997-00	124
7. Latasha Dorsey, 1996-99	123
Ke-Ke Tardy, 1999-03	123
9. Joannette Boutte, 1975-80	121
10. Marie Ferdinand, 1997-01	120
Barbara Henderson, 1988-92	120
Pokey Chatman, 1987-91	120

Games Started

PLAYER	GAMES STARTED
1. Seimone Augustus, 2002-06	140
2. Julie Gross, 1976-80	131
3. Temeka Johnson, 2001-05	127
4. Pokey Chatman, 1987-91	119
5. Joyce Walker, 1980-84	117
6. Cornelia Gayden, 1991-95	110
7. Ramona Dozier, 1980-84	109
8. Katrina Hibbert, 1997-00	106
Barbara Henderson, 1988-92	106
10. Doneeka Hodges, 2000-04	105

Post-Season Games Played

PLAYER	GAMES
1. Seimone Augustus, 2002-06	19
2. Scholanda Houston, 2001-06	17
3. Temeka Johnson, 2001-05	16
4. Sylvia Fowles, 2004-	15
5. RaShonta LeBlanc, 2004-	14
6. Erica White, 2004-	13
Quianna Chaney, 2004-	13
DeTrina White, 1998-03	13
KaTrina Hibbert, 1997-00	13
Doneeka Hodges, 2000-04	13

INTRO

07 FINAL FOUR

THIS IS LSU

TIGERS

COACHES

REVIEW

RECORDS

HISTORY

HONORS

LSU

OPPONENTS

MEDIA



INTRO

07 FINAL FOUR

THIS IS LSU

TIGERS

COACHES

REVIEW

RECORDS

HISTORY

HONORS

LSU

OPPONENTS

MEDIA

Most Points - Game

118 vs. Northwestern State, Feb. 19, 1986
111 vs. Mississippi College, Dec. 3, 1983
110 vs. UNLV, Jan. 16, 1981

Most Points - Season

3,257 in 1977-78
3,049 in 1976-77
2,595 in 2005-06

Fewest Points - Game

33 vs. Vanderbilt, Jan. 22, 1995
39 vs. Auburn, Feb. 5, 1994
43 vs. Auburn, Jan. 14, 1989

Fewest Points - Season

1,846 in 1994-95
1,851 in 1992-93
1,990 in 1993-94

Highest Scoring Avg. - Season

86.3 in 1983-84
82.7 in 1982-83
82.4 in 1976-77

Lowest Scoring Avg. - Season

65.9 in 2006-07
68.3 in 1997-98
68.4 in 1994-95

Most Rebounds - Game

78 vs. New Orleans, Feb. 28, 1977
77 vs. Southern, Feb. 24, 1977
72 vs. Baylor, March 24, 1977

Most Rebounds - Season

1,849 in 1977-78
1,427 in 2004-05
1,419 in 1979-80

Fewest Rebounds - Game

16 vs. Vanderbilt, March 2, 2001
19 vs. Alabama, Feb. 16, 1980
20 at Penn State, Nov. 21, 2003

Fewest Rebounds - Season

1,050 in 1992-93
1,056 in 2000-01
1,081 in 2001-02

Highest Rebound Avg. - Season

47.8 in 1978-79
46.2 in 1977-78
45.3 in 1994-95

Lowest Rebound Avg. - Season

34.1 in 2000-01
34.8 in 1999-00
36.0 in 2001-02

Most Field Goals Made - Game

50 vs. UNLV, Jan. 16, 1981
46 vs. Northwestern State, Feb. 19, 1986
46 vs. Northwestern, Dec. 21, 1983

Most Field Goals Made - Season

1,366 in 1977-78
1,267 in 1976-77
1,081 in 1980-81

Fewest Field Goals Made - Game

12 vs. Vanderbilt, Jan. 22, 1995
13 vs. Auburn, Feb. 5, 1994
14 vs. Rutgers, April 1, 2007

Fewest Field Goals Made - Season

672 in 1994-95
700 in 1992-93
743 in 1993-94

Most FG Attempts - Game

95 vs. Alabama, Nov. 18, 1978
94 vs. UNLV, Jan. 16, 1981
94 vs. New Orleans, Feb. 23, 1977

Most FG Attempts - Season

2,771 in 1977-78
2,186 in 2004-05
2,162 in 1980-81

Fewest FG Attempts - Game

42 vs. Ole Miss, Jan. 21, 2001
43 vs. Texas, Jan. 30, 1980
44 vs. West Virginia, March 19, 2007
44 vs. Villanova, Nov. 15, 2003
44 vs. Rice, Dec. 20, 2001

Fewest FG Attempts - Season

1,700 in 1992-93
1,706 in 1993-94
1,755 in 1986-87

Highest FG Percentage - Game

70.0 (35-50) vs. Alabama, Jan. 4, 1978
69.6 (39-56) vs. North Carolina A&T, Jan. 1, 2006
67.2 (43-64) vs. St. John's, Nov. 17, 1998

Highest FG Percentage - Season

50.2 in 1983-84
50.0 in 1980-81
49.9 in 1981-82

Lowest FG Percentage - Game

16.9 (12-71) vs. Vanderbilt, Jan. 22, 1995
20.3 (13-64) vs. Auburn, Feb. 5, 1994
26.2 (16-61) vs. Florida, Feb. 11, 1995

Lowest FG Percentage - Season

38.0 in 1994-95
41.2 in 1992-93
41.9 in 1997-98

Most FT Made - Game

31 vs. Mississippi State, Jan. 3, 1998
31 vs. Tennessee, Jan. 21, 1991
30 vs. USL, Feb. 5, 1995
30 at Ole Miss, Feb. 20, 2003

Most FT Made - Season

534 in 1990-91
532 in 1979-80
525 in 1977-78

Fewest FT Made - Game

1 vs. Tennessee, Dec. 17, 1977
1 vs. Washington State, Dec. 29, 2002
2 vs. Vanderbilt, March 3, 2002
2 vs. Penn State, Nov. 25, 2000
2 vs. Texas Tech, Nov. 20, 1999
2 vs. Houston, Nov. 14, 1997

Fewest FT Made - Season

311 in 1978-79
321 in 1999-2000
345 in 1981-82

Most FT Attempts - Game

50 vs. Southwestern Louisiana, Feb. 5, 1996
46 vs. Grambling, Nov. 20, 2001
43 vs. Tulane, Feb. 3, 1993

Most FT Attempts - Season

779 in 1995-96
773 in 1979-80
767 in 1976-77

Fewest FT Attempts - Game

2 vs. Washington State, Dec. 29, 2002
3 vs. Tennessee, Dec. 17, 1977
4 at Vanderbilt, March 2, 2003

Fewest FT Attempts - Season

482 in 1978-79
521 in 1999-2000
533 in 1992-93

Highest FT Percentage - Game

100.0 (20-20) vs. Tennessee, Feb. 13, 1988
95.0 (19-20) vs. Alcorn State, Feb. 6, 1991
93.3 (14-15) vs. Mercer, Dec. 12, 2000

Highest FT Percentage - Season

75.8 in 2002-03
73.0 in 2003-04
72.7 in 2001-02

Lowest FT Percentage - Game

16.7 (1-6) vs. Southeastern La., Dec. 26, 1981
25.0 (2-8) vs. Texas Tech, Nov. 20, 1999
27.3 (3-11) vs. Vanderbilt, Jan. 27, 2002

Lowest FT Percentage - Season

59.3 in 1980-81
60.1 in 1982-83
61.6 in 1999-00

Most 3-Pointers - Game

12 vs. Jackson State, Feb. 9, 1995
11 vs. Tennessee, Jan. 2, 1995
10 vs. Auburn, Jan. 25, 1997
10 at Alabama, Feb. 5, 2004

Most 3-Pointers - Season

144 in 1994-95
136 in 2006-07
134 in 1991-92

Fewest 3-Pointers - Game

0 vs. many teams

Fewest 3-Pointers - Season

27 in 1987-88
56 in 1988-89
69 in 1989-90

Most 3-Pointers Attempts - Game

29 vs. Auburn, March 3, 1990
28 vs. Florida, Feb. 11, 1995
27 vs. Rutgers, Dec. 4, 1994

Most 3-Pointers Attempts - Season

439 in 1994-95
406 in 2006-07
368 in 1995-96

Fewest 3-Pointers Attempts - Game

0 vs. many teams

Fewest 3-Pointers Attempts - Season

84 in 1987-88
140 in 1988-89
206 in 1989-90

Highest 3-Point Percentage - Game

100.0 (2-2) vs. SE Louisiana, Dec. 18, 1997
100.0 (5-5) vs. South Carolina, Feb. 17, 1996
100.0 (2-2) vs. Tennessee, Feb. 10, 1990
100.0 (2-2) vs. Georgia, March 29, 2004

Highest 3-Point Percentage - Season

40.9 in 1991-92
40.0 in 1988-89
37.2 in 1999-00
37.2 in 1998-99

Lowest 3-Point Percentage - Game

0.0 vs. many teams



Lowest 3-Point Percentage - Season

29.0 in 1992-93
30.8 in 2000-01
31.1 in 1997-98

Most Assists - Game

38 vs. UNC-Asheville, Nov. 23, 1999
32 vs. St. John's, Nov. 17, 1998
32 vs. Tulane, Dec. 29, 1986

Most Assists - Season

642 in 1999-00
635 in 2002-03
613 in 2004-05

Fewest Assists - Game

2 vs. Auburn, Jan. 28, 1984
2 vs. Tennessee, Jan. 29, 1979
3 vs. Southern Illinois, March 15, 1987

Fewest Assists - Season

350 in 1978-79
370 in 1992-93
381 in 1986-87

Most Steals - Game

27 vs. Southern Miss, Nov. 21, 2004
25 vs. Lynn University, Dec. 18, 1996
25 vs. Southwestern La., Jan. 22, 1996

Most Steals - Season

401 in 2004-05
385 in 2006-07
379 in 2005-06

Fewest Steals - Game

1 vs. Louisiana Tech, March 20, 1999
1 vs. Tulane, Jan. 18, 1995
2 vs. many

Fewest Steals - Season

238 in 1981-82
241 in 1991-92
250 in 2001-02

Most Blocks - Game

18 vs. Nicholls State, Dec. 2, 1981
17 vs. Southeastern La., Feb. 12, 1981
13 vs. Southern Miss, Feb. 7, 1981

Most Blocks - Season

220 in 2004-05
209 in 2006-07
176 in 2002-03

Fewest Blocks - Game

0 vs. many teams

Fewest Blocks - Season

43 in 1994-95
49 in 1993-94
63 in 1991-92

Most Turnovers - Game

38 vs. Southwestern La., Feb. 2, 1994
38 vs. Texas, March 8, 1980
37 vs. Southern, Jan. 26, 1980

Most Turnovers - Season

657 in 1985-86
649 in 1980-81
617 in 1997-98

Fewest Turnovers - Game

5 vs. Tennessee, Feb. 23, 2003
6 vs. many teams

Fewest Turnovers - Season

405 in 2001-02
443 in 2003-04
449 in 2000-01



Temeka Johnson

Opponent Records

Most Points - Game

114 by Mississippi College, 1976

Fewest Points - Game

19 by Alabama State, Dec. 7, 2002

Most Rebounds - Game

72 by Louisiana Tech, Jan. 22, 1977

Fewest Rebounds - Game

15 by SMU, Dec. 15, 1981

Most Field Goals Made - Game

43 by UNLV, Jan. 16, 1981

Fewest Field Goals Made - Game

7 by Alabama State, Dec. 7, 2002

Most Fields Goals Attempted - Game

108 by UNLV, Jan. 16, 1981

Fewest Field Goals Attempted - Game

41 by Southwestern La., Nov. 3, 1977

Highest FG Percentage - Game

65.0 (37-57) by Tennessee, Dec. 10, 1980

Lowest FG percentage - Game

13.2 (7-53) by Alabama State, Dec. 7, 2002

Most Free Throws Made - Game

32 by Valdosta State, Feb. 9, 1979

Fewest Free Throws Made - Game

0 by Florida, Feb. 22, 1986

Most Free Throws Attempted - Game

41 by Alabama, Nov. 18, 1978

Fewest Free Throws Attempted - Game

1 by UL-Lafayette, Jan. 30, 2001

Highest FT Percentage - Game

1.000 (11-11) by Vanderbilt, March 8, 2003
1.000 (8-8) by Florida, Jan. 13, 2005

Lowest FT Percentage - Game

0.0 (0-3) by Florida, Feb. 22, 1986

Most 3-Point Goals Made - Game

12 by Alabama, Feb. 24, 2002
12 by South Carolina, Jan. 15, 1994
12 by Alabama, March. 8, 1993

Fewest 3-Point Goals made - Game

0 vs. many teams

Most 3-Point Goals Attempted - Game

35 by South Carolina, Jan. 14, 1995

Fewest 3-Point Goals Attempted - Game

0 vs. many teams

Lowest 3-Point FG Percentage - Game

0.0 vs. many teams

Most Assists - Game

29 by Kentucky, Feb. 27, 1982

Fewest Assists - Game

0 by Northwestern State, Feb. 26, 1977

Most Steals - Game

23 by Texas, March 8, 1980

Fewest Steals - Game

0 by UNLV, Jan. 29, 1982

Most Blocked Shots - Game

12 by Auburn, Feb. 8, 2004

Fewest Blocked Shots - Game

0 vs. many teams

Most Turnovers - Game

41 by Centenary, Nov. 30, 1982

Fewest Turnovers - Game

5 by Vanderbilt, March 3, 2002
5 by Texas, April 1, 2003

INTRO

07 FINAL FOUR

THIS IS LSU

TIGERS

COACHES

REVIEW

RECORDS

HISTORY

HONORS

LSU

OPPONENTS

MEDIA



INTRO

07 FINAL FOUR

THIS IS LSU

TIGERS

COACHES

REVIEW

RECORDS

HISTORY

HONORS

LSU

OPPONENTS

MEDIA

... an LSU player

scored 20 points	Sylvia Fowles, 23 vs. Connecticut (March 26, 2007 - NCAA)
scored 25 points	Sylvia Fowles, 25 at Ole Miss (Jan. 11, 2007)
scored 30 points	Seimone Augustus, 30 vs. Ole Miss (March 3, 2006 - SEC)
scored 35 points	Seimone Augustus, 35 at Florida (Feb. 16, 2006)
scored 40 points	Cornelia Gayden, 49 vs. Jackson State (Feb. 9, 1995)
scored 45 points	Cornelia Gayden, 49 vs. Jackson State (Feb. 9, 1995)
scored double figures in 5 straight games	Sylvia Fowles, 26 straight (Nov. 25, 2006 - March 17, 2007)
scored double figures in 10 straight games	Sylvia Fowles, 26 straight (Nov. 25, 2006 - March 17, 2007)
scored double figures in 15 straight games	Sylvia Fowles, 26 straight (Nov. 25, 2006 - March 17, 2007)
scored double figures in 20 straight games	Sylvia Fowles, 26 straight (Nov. 25, 2006 - March 17, 2007)
scored double figures in 25 straight games	Sylvia Fowles, 26 straight (Nov. 25, 2006 - March 17, 2007)
scored double figures in 30 straight games	Seimone Augustus, 97 straight (Dec. 20, 2003 - April 2, 2006)
scored double figures in 40 straight games	Seimone Augustus, 97 straight (Dec. 20, 2003 - April 2, 2006)
scored double figures in 50 straight games	Seimone Augustus, 97 straight (Dec. 20, 2003 - April 2, 2006)
scored double figures in 60 straight games	Seimone Augustus, 97 straight (Dec. 20, 2003 - April 2, 2006)
scored double figures in 70 straight games	Seimone Augustus, 97 straight (Dec. 20, 2003 - April 2, 2006)
scored double figures in 80 straight games	Seimone Augustus, 97 straight (Dec. 20, 2003 - April 2, 2006)
scored double figures in 90 straight games	Seimone Augustus, 97 straight (Dec. 20, 2003 - April 2, 2006)
scored 20 points in 2 straight games	Sylvia Fowles, 3 straight (March 19, 2007 - March 26, 2007)
scored 20 points in 3 straight games	Sylvia Fowles, 3 straight (March 19, 2007 - March 26, 2007)
scored 20 points in 4 straight games	Seimone Augustus, 9 straight (Feb. 16, 2006 - March 20, 2006)
scored 20 points in 5 straight games	Seimone Augustus, 9 straight (Feb. 16, 2006 - March 20, 2006)
scored 20 points in 6 straight games	Seimone Augustus, 9 straight (Feb. 16, 2006 - March 20, 2006)
scored 20 points in 7 straight games	Seimone Augustus, 9 straight (Feb. 16, 2006 - March 20, 2006)
scored 20 points in 8 straight games	Seimone Augustus, 9 straight (Feb. 16, 2006 - March 20, 2006)
scored 20 points in 9 straight games	Seimone Augustus, 9 straight (Feb. 16, 2006 - March 20, 2006)
scored 20 points in 10 straight games	Cornelia Gayden, 13 straight (Mar. 1, 1993 - Jan. 1, 1994)
scored 20 points in 13 straight games	Cornelia Gayden, 13 straight (Mar. 1, 1993 - Jan. 1, 1994)
scored 30 points in 2 straight games	Elaine Powell, 31 vs. UCSB (Mar. 21, 1996 NWIT), 32 vs. Northwestern (Mar. 22, 1996 NWIT)
scored 30 points in 3 straight games	Cornelia Gayden, three straight (Feb. 4 - Feb. 9, 1995)
made 10 field goals in a game	Sylvia Fowles, 10 vs. Connecticut (March 26, 2007 - NCAA)
made 15 field goals in a game	Seimone Augustus, 15 at Alabama (Feb. 23, 2006)
attempted 15 field goals in a game	Sylvia Fowles, 18 vs. Connecticut (March 26, 2007 - NCAA)
attempted 20 field goals in a game	Quianna Chaney, 21 at Michigan State (Dec. 17, 2006)
attempted 25 field goals in a game	Seimone Augustus, 25 vs. Mississippi State (Feb. 26, 2006)
shot 100 % from the floor (min. 10)	Seimone Augustus (11-11) vs. North Texas (Nov. 30, 2004)
made 10 free throws in a game	Seimone Augustus, 10 at Tennessee (Feb. 9, 2006)
made 15 free throws in a game	Pokey Chatman, 18 vs. Georgia (Feb. 10, 1991)
attempted 10 free throws in a game	Sylvia Fowles, 13 vs. Florida State (March 24, 2007 - NCAA)
attempted 15 free throws in a game	Sylvia Fowles, 15 vs. Minnesota (Jan. 7, 2006)
attempted 20 free throws in a game	Pokey Chatman, 21 vs. Georgia (Feb. 10, 1991)
made 5 three-pointers in a game	RaShonta LeBlanc, 5 vs. UNC Asheville (March 17, 2007 - NCAA)
made 7 three-pointers in a game	Cornelia Gayden, 12 vs. Jackson State (Feb. 9, 1995)
made 10 three-pointers in a game	Cornelia Gayden, 12 vs. Jackson State (Feb. 9, 1995)
attempted 7 three-pointers in a game	Quianna Chaney, 8 vs. West Virginia (March 19, 2007 - NCAA)
attempted 10 three-pointers in a game	Doneeka Hodges, 15 at Georgia (Jan. 25, 2004)
attempted 15 three-pointers in a game	Doneeka Hodges, 15 at Georgia (Jan. 25, 2004)
had 10 rebounds	Sylvia Fowles, 15 vs. Connecticut (March 26, 2007 - NCAA)
had 15 rebounds	Sylvia Fowles, 15 vs. Connecticut (March 26, 2007 - NCAA)
had 20 rebounds	Sylvia Fowles, 20 vs. Tennessee (March 3, 2007 - SEC)
had 10 rebounds in 2 straight games	Sylvia Fowles, 3 straight (March 19, 2007 - current)
had 10 rebounds in 3 straight games	Sylvia Fowles, 3 straight (March 19, 2007 - current)
had 10 rebounds in 4 straight games	Sylvia Fowles, 19 straight (Dec. 30, 2006 - March 3, 2007)
had 10 rebounds in 5 straight games	Sylvia Fowles, 19 straight (Dec. 30, 2006 - March 3, 2007)
had 10 rebounds in 10 straight games	Sylvia Fowles, 19 straight (Dec. 30, 2006 - March 3, 2007)
had 10 offensive rebounds	Sylvia Fowles, 10 vs. Auburn (Jan. 28, 2007)
had 10 defensive rebounds	Sylvia Fowles, 11 vs. Connecticut (March 26, 2007 - NCAA)
had 10 assists	Erica White, 10 vs. Ole Miss (March 3, 2006 - SEC)
had 15 assists	Temeka Johnson, 15 vs. Liberty (Mar. 26, 2005 NCAA)
had 10 assists in 2 straight games	Erica White, 3 straight (Jan. 22, 2006 - Jan. 30, 2006)
had 10 assists in 3 straight games	Erica White, 3 straight (Jan. 22, 2006 - Jan. 30, 2006)
had 10 assists in 4 straight games	never happened
had 5 blocks in a game	Sylvia Fowles, 6 vs. Connecticut (March 26, 2007 - NCAA)
had 7 blocks in a game	Sylvia Fowles, 7 vs. Tennessee (March 5, 2006 - SEC)
had 5 steals in a game	Sylvia Fowles, 5 at Florida (Feb. 16, 2006)
had 7 steals in a game	Temeka Johnson, 7 vs. Santa Barbara (Feb. 15, 2003)
had 10 steals in a game	Cornelia Gayden, 10 vs. Southwestern La. (Feb. 7, 1995)
had a double-double	Sylvia Fowles vs. Connecticut (March 26, 2007 - NCAA)
had a double-double in 2 straight games	Sylvia Fowles, 3 straight (March 19, 2007 - March 26, 2007)
had a double-double in 3 straight games	Sylvia Fowles, 3 straight (March 19, 2007 - March 26, 2007)
had a double-double in 4 straight games	Sylvia Fowles, 19 straight (Dec. 30, 2006 - March 3, 2007)
had a double-double in 5 straight games	Sylvia Fowles, 19 straight (Dec. 30, 2006 - March 3, 2007)
had a double-double in 10 straight games	Sylvia Fowles, 19 straight (Dec. 30, 2006 - March 3, 2007)
had a triple-double	Cornelia Gayden, 32 pts-15 reb-10 stl vs. Southwestern Louisiana (Feb. 7, 1995)
Had two players record a double double	Seimone Augustus and Sylvia Fowles vs. Minnesota (Jan. 7, 2006)
played 40 minutes	Erica White and RaShonta LeBlanc vs. West Virginia (March 19, 2007 - NCAA)
played 40 minutes in 2 straight games	Sylvia Fowles, 2 straight (March 2, 2007 - current)
played 40 minutes in 3 straight games	Temeka Johnson, 8 straight (Feb. 17, 2002 - Mar. 17, 2002)
played 40 minutes in 4 straight games	Temeka Johnson, 8 straight (Feb. 17, 2002 - Mar. 17, 2002)
played 40 minutes in 5 straight games	Temeka Johnson, 8 straight (Feb. 17, 2002 - Mar. 17, 2002)
played 40 minutes in 8 straight games	Temeka Johnson, 8 straight (Feb. 17, 2002 - Mar. 17, 2002)
fouled out	Ashley Thomas at Ole Miss (Jan. 11, 2007)





Seimone Augustus



Doneeka Hodges

- INTRO
- 07 FINAL FOUR
- THIS IS LSU
- TIGERS
- COACHES
- REVIEW
- RECORDS
- HISTORY
- HONORS
- LSU
- OPPONENTS
- MEDIA

... an LSU opponent

scored 40 or more points	42 by Jackie Stiles of Southwest Missouri State (Nov. 24, 2000)
scored 30 or more points	31 by Tasha Humphrey of Georgia (Jan. 22, 2006)
attempted 25 field goals	28 by Jessica Dickson of South Florida (Jan. 3, 2007)
recorded a double-double	Armintie Price of Ole Miss (March 2, 2007 - SEC)
had 10 or more assists	Rochelle Vaughn of Arkansas, 10 at Arkansas (Jan. 22, 2004)
had 15 or more rebounds	20 by Khara Smith of DePaul (March 25, 2006- NCAA)
had 20 or more rebounds	20 by Khara Smith of DePaul (March 25, 2006- NCAA)
made 13 or more field goals	13 by Tasha Humphrey of Georgia (Mar. 5, 2005 SEC)
made 15 or more free throws	18 by Ashley McElhiney of Vanderbilt (Feb. 15, 2001)

... Miscellaneous

LSU scored 100 points or more	105 vs. Eastern Washington (Nov. 25, 2006)
an opponent scored 100 points or more	100 by Tennessee, OT (March 1, 1997 SEC)
LSU scored 100 points away from home	105 vs. Eastern Washington (Nov. 25, 2006) in San Antonio
LSU scored 100 points and lost	102 at Georgia, 108-102 OT (Feb. 10, 1991)
LSU scored 50 or fewer and won	49 vs. West Virginia, 49-43 (March 19, 2007 - NCAA)
LSU had a +15 rebound margin	18 at Mississippi State (Jan. 14, 2007)
LSU had a +20 rebound margin	25 vs. Eastern Washington (Nov. 25, 2006)
an opponent has a +15 rebound margin	18 at Arkansas (Feb. 15, 2007)
an opponent had a +20 rebound margin	22 Baylor (Nov. 21, 2006)
LSU attempted 30 free throws	31 vs. Minnesota (Jan. 7, 2006)
LSU attempted 35 free throws	40 vs. Ole Miss (Feb. 26, 2004)
an opponent attempted 35 free throws	40 by Kentucky (Feb. 26, 1999 SEC)
LSU made 25 free throws	25 at Arkansas (Feb. 2, 2006)
LSU made 30 free throws	31 vs. Mississippi State (Jan. 3, 1998)
an opponent made 30 free throws	30 by Kentucky (Feb. 26, 1999 SEC)
LSU had 25 assists	27 vs. Eastern Washington (Nov. 25, 2006)
LSU had 30 assists	30 vs. Ohio (Dec. 18, 2002)
an opponent had 25 assists	25 by Alabama (Jan. 28, 1995)
LSU forced 25 turnovers	25 vs. UNC Asheville (March 17, 2007 - NCAA)
LSU forced 30 turnover	37 vs. Tulsa (Nov. 24, 2006)
LSU Forced 35 turnovers	37 vs. Tulsa (Nov. 24, 2006)
LSU had 15 steals	16 vs. Alabama (Feb. 25, 2007)
LSU had 20 steals	23 vs. Tulsa (Nov. 24, 2006)
blocked 10 shots	10 vs. UNC Asheville (March 17, 2007 - NCAA)
LSU scored 50 points or less	35 vs. Rutgers (April 1, 2007 - NCAA)
LSU scored 40 points or less	35 vs. Rutgers (April 1, 2007 - NCAA)
an opponent scored 20 points or less	19 by Alabama State (Dec. 7, 2002)
an opponent scored 30 points or less	27 vs. Alabama (Feb. 25, 2007)
an opponent scored 40 points or less	39 vs. UNC Asheville (March 17, 2007 - NCAA)
an opponent scored 40 pts or less in consecutive games	Virginia Tech, 40 pts (Nov. 14, 2006) and UL-Lafayette, 31 pts (Nov. 16, 2006)
beat a ranked team	No. 4 Connecticut (March 26, 2007 - NCAA)
beat at top 5 ranked team	No. 4 Connecticut (March 26, 2007 - NCAA)
beat a ranked team away from home	vs. No. 4 Connecticut (March 26, 2007 - NCAA)
beat a ranked team on the road	at No. 18 Michigan State (Dec. 17, 2006)
kept every player on a team out of double-figures	vs. UNC Asheville (March 17, 2007 - NCAA)
had all five starters score in double figures	vs. DePaul - Augustus, Fowles, White, Houston, Thomas (March 25, 2006 - NCAA)
had five players score in double figures	vs. Eastern Washington - White, Fowles, Thomas, Chaney, Williams (Nov. 25, 2006)
had four players score at least 20 points or more	at Alabama - Augustus, Johnson, Hodges, Houston (Feb. 5, 2004)
had no player reach double figures in scoring	vs. Rutgers (April 1, 2007 - NCAA)
overcame a 10-point halftime deficit to win	at Arkansas, 33-23 (Jan. 22, 2004)
overcame a 15-point halftime deficit to win	vs. Oregon, 35-18 (Nov. 23, 1985)



INTRO

07 FINAL FOUR

THIS IS LSU

TIGERS

COACHES

REVIEW

RECORDS

HISTORY

HONORS

LSU

OPPONENTS

MEDIA



Aiysha Smith

49 pts Cornelia Gayden vs. Jackson State, Feb. 9, 1995

47 pts Maree Jackson vs. Northwestern State, Feb. 24, 1978

45 pts Cornelia Gayden vs. South Carolina, Jan. 14, 1995
Maree Jackson vs. UNLV, Feb. 12, 1977

44 pts Maree Jackson vs. Northwestern State, Feb. 26, 1977

43 pts Cornelia Gayden vs. TCU, Jan. 2, 1995
Joyce Walker vs. Mississippi, Feb. 12, 1983

41 pts Joyce Walker vs. New Orleans, Feb. 7, 1984

40 pts Maree Jackson vs. Baylor, Feb. 11, 1978
Maree Jackson vs. Western Wash., March 23, 1977

39 pts Cornelia Gayden vs. Kentucky, Feb. 26, 1994
Rene Moran vs. Southern, Jan. 26, 1980
Julie Gross vs. Alabama, Nov. 18, 1978
Maree Jackson vs. Southeastern La., Feb. 3, 1978
Maree Jackson vs. Savannah State, Dec. 15, 1977
Maree Jackson vs. Southeastern La., Feb. 19, 1977

38 pts Pokey Chatman vs. Georgia, Feb. 10, 1991
Joyce Walker vs. Tennessee, Dec. 17, 1982
Joyce Walker vs. Auburn, Jan. 20, 1982
Joyce Walker vs. Portland State, Jan. 10, 1981

37 pts Joyce Walker vs. Mississippi State, Feb. 21, 1983
Joyce Walker vs. Lamar, Jan. 10, 1983
Maree Jackson vs. Mississippi State, Feb. 7, 1977

36 pts Cornelia Gayden vs. Florida State, Nov. 30, 1991
Joyce Walker vs. Northeast Louisiana, Jan. 18, 1984
Joyce Walker vs. Delta State, Jan. 16, 1984
Joyce Walker vs. Alabama, Jan. 19, 1983
Joyce Walker vs. Tennessee, Dec. 10, 1980
Rene Moran vs. Southeastern Louisiana, March 5, 1980
Maree Jackson vs. Louisiana Tech, Feb. 1, 1977

35 pts Seimone Augustus vs. Florida, Feb. 16, 2006
Cornelia Gayden vs. Jackson State, Feb. 16, 1994
Joyce Walker vs. Florida, Feb. 6, 1983
Joyce Walker vs. Mississippi College, Jan. 13, 1983
Ramona Dozier vs. UNLV, Jan. 16, 1981
Rene Moran vs. Houston, Jan. 4, 1980
Maree Jackson vs. Montclair State, Dec. 5, 1977
Maree Jackson vs. Louisiana College, Nov. 21, 1977
Maree Jackson vs. Baylor, March 24, 1977
Maree Jackson vs. Northeast Louisiana, Jan. 21, 1977

34 pts Marie Ferdinand vs. Purdue, March 18, 2001
Marie Ferdinand vs. SMU, Nov. 28, 2000
Joyce Walker vs. New Orleans, Nov. 26, 1983
Joyce Walker vs. McNeese State, Nov. 23, 1981
Rene Moran vs. Mississippi State, Jan. 2, 1980
Maree Jackson vs. Tennessee, Jan. 9, 1978
Julie Gross vs. Lamar, Nov. 29, 1978
Maree Jackson vs. Louisiana College, Jan. 29, 1977

33 pts Seimone Augustus vs. Baylor, Nov. 14, 2004
Elaine Powell vs. SMU, Jan. 10, 1996
Toni Gross vs. Memphis, Nov. 25, 1995
Cornelia Gayden vs. Mississippi, Feb. 18, 1995
Cornelia Gayden vs. Auburn, Feb. 4, 1995
Cornelia Gayden vs. Rutgers, Dec. 4, 1994
Cornelia Gayden vs. Florida State, Dec. 5, 1992
Natalie Randall vs. New Orleans, Dec. 8, 1984
Joyce Walker vs. Tulane, Dec. 10, 1983
Cheri Graham vs. Concordia College, Nov. 25, 1981
Maree Jackson vs. Louisiana Tech, Feb. 25, 1978
Julie Gross vs. Stephen F. Austin, Dec. 15, 1977
Julie Gross vs. Baylor, March 18, 1977

32 pts Seimone Augustus vs. Alabama, Feb. 23, 2006
Seimone Augustus vs. Tennessee, Feb. 9, 2006
Seimone Augustus vs. Texas Tech, Nov. 13, 2005
Katrina Hibbert vs. Arkansas, Feb. 11, 1998
Elaine Powell vs. Tennessee, Feb. 22, 1997
Pietra Gay vs. Auburn, Jan. 25, 1997
Toni Gross vs. Richmond, Dec. 23, 1996
Elaine Powell vs. Northwestern, March 22, 1996
Elaine Powell vs. South Carolina, Feb. 17, 1996
Cornelia Gayden vs. Southwestern La., Feb. 7, 1995
Cornelia Gayden vs. Notre Dame, Dec. 19, 1993
Cornelia Gayden vs. Tennessee, Jan. 8, 1992
Joyce Walker vs. Alabama, Jan. 21, 1984
Joyce Walker vs. Southern Miss, Feb. 9, 1983
Joyce Walker vs. Northwestern State, Feb. 3, 1983
Joyce Walker vs. New Orleans, Jan. 5, 1983
Joyce Walker vs. Southeastern Louisiana, Feb. 26, 1981
Rene Moran vs. Delta State, Jan. 7, 1980
Rene Moran vs. Valdosta State, Nov. 15, 1979
Maree Jackson vs. Tennessee, Feb. 6, 1978
Julie Gross vs. Valdosta State, Nov. 27, 1978
Julie Gross vs. Louisiana College, Dec. 7, 1977
Maree Jackson vs. Stephen F. Austin, March 11, 1977

31 pts Marie Ferdinand vs. South Carolina, Feb. 25, 2001
Katrina Hibbert vs. Rice, Nov. 17, 1997
Pietra Gay vs. Mississippi, Jan. 11, 1997
Elaine Powell vs. Santa Barbara, March 21, 1996
Cornelia Gayden vs. Southwest Texas, Dec. 15, 1993
Pokey Chatman vs. Louisiana Tech, Dec. 8, 1990
Pokey Chatman vs. Texas, Dec. 10, 1988
Alisha Jones vs. Southwestern La., Nov. 30, 1986
Alisha Jones vs. Alabama, Feb. 6, 1985
Madeline Doucet vs. UNLV, Jan. 26, 1984
Joyce Walker vs. UCLA, Jan. 6, 1984
Madeline Doucet vs. Northeast Louisiana, Nov. 30, 1983
Maree Jackson vs. Mississippi, Jan. 28, 1978
Maree Jackson vs. Alabama, Feb. 5, 1977

30 pts Seimone Augustus vs. Ole Miss, March 3, 2006
Aiysha Smith vs. Santa Barbara, Feb. 15, 2003
Cornelia Gayden vs. Southeastern La., Nov. 25, 1994
Cornelia Gayden vs. Tulane, Feb. 21, 1994
Roberta LaCaze vs. South Carolina, Jan. 15, 1994
Cornelia Gayden vs. Tennessee, Jan. 9, 1994
Cornelia Gayden vs. Southern, Feb. 1, 1993
Cornelia Gayden vs. Southeastern La., Dec. 1, 1992
Cornelia Gayden vs. UNLV, Dec. 21, 1991
Cornelia Gayden vs. Southeastern La., Nov. 22, 1991
Pokey Chatman vs. Tennessee, March 4, 1991
April Delley vs. Vanderbilt, Feb. 6, 1988
Alisha Jones vs. Georgia, March 3, 1986
Madeline Doucet vs. Mississippi State, Feb. 20, 1984
Joyce Walker vs. UNLV, Jan. 26, 1984
Madeline Doucet vs. Mississippi State, Dec. 22, 1983
Joyce Walker vs. McNeese State, Feb. 14, 1983
Staci Brown vs. New Orleans, Dec. 18, 1980
Maree Jackson vs. Southeastern La., Jan. 24, 1978
Maree Jackson vs. Baylor, March 12, 1977
Maree Jackson vs. Louisiana Tech, Jan. 22, 1977





Cornelia Gayden's Triple-Doubles

Cornelia Gayden is the only Lady Tiger player to record a triple double in school history. In fact, Gayden had two triple double games in her career at LSU.

JAN. 2, 1995 VS. TCU

43 points, 15 rebounds, 10 assists

FEB. 7, 1995 VS. USL

32 points, 15 rebounds, 10 steals

The 20-20 Club

Date	Player	Opponent	Pts.	Reb.
Feb. 1, 1977	Maree Jackson	Louisiana Tech	36	25
Feb. 5, 1977	Maree Jackson	Alabama	31	23
Feb. 18, 1977	Maree Jackson	Northeast La.	29	25
Feb. 19, 1977	Maree Jackson	Southeastern La.	39	22
Feb. 24, 1977	Maree Jackson	Southern	21	22
Feb. 26, 1977	Maree Jackson	Northwestern St.	47	23
March 12, 1977	Maree Jackson	Baylor	30	26
March 12, 1977	Julie Gross	Baylor	33	20
March 24, 1977	Maree Jackson	Baylor	35	26
Nov. 28, 1977	Julie Gross	Northwestern St.	25	22
Dec. 15, 1977	Maree Jackson	Savannah State	39	20
Jan. 24, 1978	Maree Jackson	Southeastern La.	37	20
Feb. 16, 1978	Maree Jackson	Southern	24	22
Feb. 25, 1978	Maree Jackson	Louisiana Tech	33	24
Jan. 5, 1994	Cornelia Gayden	Mississippi State	24	21
Jan. 26, 2006	Sylvia Fowles	Vanderbilt	26	22
Feb. 4, 2007	Sylvia Fowles	South Carolina	23	20
Feb. 15, 2007	Sylvia Fowles	Arkansas	23	20



Sylvia Fowles



Julie Gross

INTRO

07 FINAL FOUR

THIS IS LSU

TIGERS

COACHES

REVIEW

RECORDS

HISTORY

HONORS

LSU

OPPONENTS

MEDIA



INTRO

07 FINAL FOUR

THIS IS LSU

TIGERS

COACHES

REVIEW

RECORDS

HISTORY

HONORS

LSU

OPPONENTS

MEDIA

Scoring

YEAR	PLAYER	GAMES	POINTS	AVERAGE
1976-77	Maree Jackson	30	831	27.7
1977-78	Maree Jackson	40	1021	25.5
1978-79	Julie Gross	24	447	18.6
1979-80	Rene Moran	34	735	21.6
1980-81	Joyce Walker	30	621	20.7
1981-82	Joyce Walker	30	747	24.9
1982-83	Joyce Walker	27	744	27.6
1983-84	Joyce Walker	30	794	26.5
1984-85	Alisha Jones	29	502	17.3
1985-86	Alisha Jones	28	452	16.1
1986-87	Lesa Thornton	28	355	12.7
1987-88	Patricia Woods	29	425	14.7
1988-89	Pokey Chatman	30	485	16.2
1989-90	Pokey Chatman	30	475	15.8
1990-91	Pokey Chatman	31	576	18.6
1991-92	Cornelia Gayden	29	555	19.1
1992-93	Cornelia Gayden	27	552	20.4
1993-94	Cornelia Gayden	27	647	24.0
1994-95	Cornelia Gayden	27	697	25.8
1995-96	Elaine Powell	32	643	20.1
1996-97	Elaine Powell	29	520	17.9
1997-98	Katrina Hibbert	32	517	16.2
1998-99	Katrina Hibbert	30	436	14.5
1999-00	Marie Ferdinand	32	560	17.5
2000-01	Marie Ferdinand	31	654	21.1
2001-02	Aiysha Smith	30	476	15.9
2002-03	Seimone Augustus	34	504	14.8
2003-04	Seimone Augustus	35	679	19.4
2004-05	Seimone Augustus	36	724	20.1
2005-06	Seimone Augustus	35	795	22.7
2006-07	Sylvia Fowles	38	643	16.9

Field Goal Percentage (Min. 100 att.)

YEAR	PLAYER	GAMES	FGM-FGA	PCT.
1977-78	Maree Jackson	40	409-657	.623
1978-79	Kim McKay	25	93-174	.534
1979-80	Evelyn Melving	28	82-145	.566
1980-81	Ramona Dozier	31	134-228	.588
1981-82	Joyce Walker	30	340-590	.576
1982-83	Joyce Walker	27	312-540	.578
1983-84	Alisha Jones	29	154-278	.554
1984-85	Natalie Randall	29	144-272	.533
1985-86	Alisha Jones	28	197-381	.517
1986-87	Karen Linder	28	130-238	.546
1987-88	April Delley	25	134-257	.521
1988-89	Dee Dee Franklin	28	114-211	.540
1989-90	Sheila Johnson	29	151-275	.549
1990-91	Sheila Johnson	31	204-354	.576
1991-92	Wendi Widdle	29	140-275	.509
1992-93	Roberta LaCaze	27	118-227	.520
1993-94	Roberta LaCaze	25	150-299	.502
1994-95	Venessa Hackett	27	75-160	.469
1995-96	Toni Gross	28	147-295	.498
1996-97	Toni Gross	29	169-308	.549
1997-98	Keia Howell	28	84-165	.509
1998-99	DeTrina White	30	159-256	.621
1999-00	DeTrina White	32	163-264	.617
2000-01	DeTrina White	20	78-128	.609
2001-02	Aiysha Smith	30	189-370	.511
2002-03	DeTrina White	25	84-144	.583
2003-04	Seimone Augustus	35	285-540	.528
2004-05	Sylvia Fowles	36	163-283	.576
2005-06	Sylvia Fowles	35	215-354	.607
2006-07	Sylvia Fowles	38	253-443	.571

Three-Point Field Goal Percentage (Min. 50 att.)

YEAR	PLAYER	GAMES	3PGM-3PGA	PCT.
1987-88	Pokey Chatman	29	21-69	.304
1988-89	Pokey Chatman	30	42-99	.424
1989-90	Pokey Chatman	30	53-153	.346
1990-91	Pokey Chatman	31	59-152	.388
1991-92	Cornelia Gayden	29	87-190	.458
1992-93	Cornelia Gayden	27	74-240	.308
1993-94	Cornelia Gayden	27	71-177	.401
1994-95	Cornelia Gayden	27	105-268	.392
1995-96	Elaine Powell	32	34-92	.370
1996-97	Elaine Powell	28	22-59	.373
1997-98	Ashley Bankston	30	38-98	.388
1998-99	Latasha Dorsey	30	24-53	.414
1999-00	Katrina Hibbert	32	54-132	.409
2000-01	April Brown	29	34-96	.354
2001-02	Doneeka Hodges	30	53-139	.381
2002-03	Doneeka Hodges	34	48-134	.358
2003-04	Scholanda Hoston	35	25-61	.410
2004-05	Scholanda Hoston	36	46-132	.348
	Quianna Chaney	36	40-115	.348
2005-06	Scholanda Hoston	35	40-114	.351
2006-07	RaShonta LeBlanc	38	33-75	.440

Free Throw Percentage (Min. 50 att.)

YEAR	PLAYER	GAMES	FTM-FTA	PCT.
1976-77	Annette Guilotte	37	42-55	.764
1977-78	LeNette Caldwell	40	49-62	.790
1978-79	Rene Moran	25	56-71	.789
1979-80	Rene Moran	34	179-244	.733
1980-81	Jackie White	31	43-58	.741
1981-82	Evelyn Melvin	31	63-93	.677
1982-83	Joyce Walker	27	120-161	.745
1983-84	Joyce Walker	30	134-165	.812
1984-85	Lesa Thornton	29	38-50	.760
1985-86	Bonita Branch	33	69-88	.784
1986-87	Lesa Thornton	28	83-111	.748
1987-88	Pokey Chatman	29	63-77	.818
1988-89	Pokey Chatman	30	115-137	.839
1989-90	Pokey Chatman	30	120-142	.845
1990-91	Annette J.-Lowery	31	87-107	.813
1991-92	Cornelia Gayden	29	88-111	.793
1992-93	Cornelia Gayden	27	120-146	.822
1993-94	Cornelia Gayden	27	134-168	.798
1994-95	Cornelia Gayden	27	114-147	.776
1995-96	Pietra Gay	31	132-168	.786
1996-97	Katrina Hibbert	30	49-57	.860
1997-98	Katrina Hibbert	32	97-112	.866
1998-99	Latasha Dorsey	30	101-138	.789
1999-00	Katrina Hibbert	32	42-55	.764
2000-01	Kisha James	31	46-56	.821
2001-02	Doneeka Hodges	30	92-119	.773
2002-03	Seimone Augustus	34	79-89	.888
2003-04	Seimone Augustus	34	100-111	.901
2004-05	Seimone Augustus	36	113-130	.869
2005-06	Erica White	34	71-89	.798
2006-07	RaShonta LeBlanc	38	38-50	.760

Rebounding

YEAR	PLAYER	GAMES	REBS	AVG.
1976-77	Maree Jackson	30	493	16.4
1977-78	Maree Jackson	40	539	13.5
1978-79	Julie Gross	24	258	10.8
1979-80	Julie Gross	30	286	9.5
1980-81	Ramona Dozier	31	205	6.6
1981-82	Madeline Doucet	26	208	8.0
1982-83	Ramona Dozier	25	244	9.8
1983-84	Ramona Dozier	30	268	8.9
1984-85	Alisha Jones	29	254	8.8
1985-86	Alisha Jones	28	237	8.5
1986-87	Karen Linder	28	250	8.9
1987-88	Karen Linder	29	250	8.6
1988-89	Dee Dee Franklin	28	217	7.8
1989-90	Sheila Johnson	29	244	8.4
1990-91	Sheila Johnson	31	286	9.2
1991-92	Barbara Henderson	29	231	8.0
1992-93	Cornelia Gayden	27	232	8.4
1993-94	Cornelia Gayden	27	251	9.3
1994-95	Cornelia Gayden	27	226	8.4
1995-96	Toni Gross	28	211	7.5
1996-97	Toni Gross	28	194	6.7
1997-98	Katrina Hibbert	32	194	6.1
1998-99	DeTrina White	30	247	8.2
1999-00	DeTrina White	32	283	8.8
2000-01	Marie Ferdinand	31	158	5.1
2001-02	Aiysha Smith	30	230	7.7
2002-03	Aiysha Smith	34	189	5.6
2003-04	Seimone Augustus	35	210	6.0
2004-05	Sylvia Fowles	36	325	9.0
2005-06	Sylvia Fowles	35	407	11.6
2006-07	Sylvia Fowles	38	477	12.6

Assists

YEAR	PLAYER	GAMES	ASSISTS	AVG.
1977-78	Brenda McGuffee	40	169	4.8
1978-79	Lisa Brewer	25	82	3.3
1979-80	Paula Hayden	34	132	3.9
1980-81	Jackie White	31	139	4.5
1981-82	Joyce Walker	30	124	4.1
1982-83	Rhonda Hawthorne	27	148	5.5
1983-84	Rhonda Hawthorne	30	147	4.9
1984-85	Rhonda Hawthorne	26	81	3.1
1985-86	Jeanetta Burns	33	128	3.9
1986-87	Jeanetta Burns	28	119	4.3
1987-88	Jeanetta Burns	29	146	5.0
1988-89	Pokey Chatman	30	146	4.9
1989-90	Pokey Chatman	30	152	5.1
1990-91	Pokey Chatman	31	157	5.1
1991-92	Miriam Farr	29	74	2.6
1992-93	Miriam Farr	20	77	3.9
1993-94	Miriam Farr	27	113	4.2
1994-95	Cornelia Gayden	27	87	3.2
1995-96	Pietra Gay	31	126	4.1
1996-97	Pietra Gay	28	116	4.1
1997-98	Latasha Dorsey	32	122	3.8
1998-99	Katrina Hibbert	30	142	4.7
1999-00	Marie Ferdinand	32	170	5.3
2000-01	Marie Ferdinand	31	107	3.5
2001-02	Temeka Johnson	24	179	7.5
2002-03	Temeka Johnson	34	199	5.9
2003-04	Temeka Johnson	35	289	8.3
2004-05	Temeka Johnson	36	278	7.7
2005-06	Erica White	34	184	5.4
2006-07	Erica White	37	158	4.3

Blocked Shots

YEAR	PLAYER	GAMES	BLOCKS	AVG.
1978-79	Julie Gross	24	78	3.3
1979-80	Julie Gross	30	100	3.3
1980-81	Heidi Olsen	29	38	1.3
1981-82	Cheri Graham	31	47	1.5
1982-83	Heidi Olsen	27	105	3.9
1983-84	Alisha Jones	29	18	0.6
1984-85	Alisha Jones	29	34	1.2
1985-86	Natalie Randall	33	31	0.9
1986-87	Tammie Gayten	27	23	0.8
1987-88	Carla Hough	29	32	1.1
1988-89	Dee Dee Franklin	28	93	3.3
1989-90	Wendi Widdle	30	24	0.8
1990-91	Tara Curtis	31	26	0.8
1991-92	Wendi Widdle	29	20	0.7
1992-93	Tarleshia Brown	21	17	0.8
1993-94	Candice Brookins	22	21	0.9
1994-95	Katrina Smith	21	10	0.5
1995-96	Toni Gross	28	26	0.9
1996-97	Toni Gross	29	45	1.5
1997-98	Aga Cieslak	31	49	1.5
1998-99	DeTrina White	30	28	0.9
1999-00	DeTrina White	32	32	1.0
2000-01	Ke-Ke Tardy	28	27	1.0
2001-02	Aiysha Smith	30	24	0.8
2002-03	Crystal White	24	44	1.8
2003-04	Seimone Augustus	35	25	0.7
	Tillie Willis	35	25	0.7
2004-05	Sylvia Fowles	36	99	2.8
2005-06	Sylvia Fowles	36	75	2.1
2006-07	Sylvia Fowles	38	78	2.1

Steals

YEAR	PLAYER	GAMES	STEALS	AVG.
1980-81	Joyce Walker	30	86	2.9
1981-82	Joyce Walker	30	79	2.6
1982-83	Joyce Walker	27	76	2.8
1983-84	Joyce Walker	30	85	2.8
1984-85	Rhonda Hawthorne	26	46	1.8
1985-86	Lesa Thornton	33	67	2.0
1986-87	Lesa Thornton	28	59	2.1
1987-88	Pokey Chatman	29	81	2.8
1988-89	Pokey Chatman	30	90	3.0
1989-90	Pokey Chatman	30	84	2.8
1990-91	Pokey Chatman	31	91	2.9
1991-92	Cornelia Gayden	29	43	1.5
	Miriam Farr	29	43	1.5
1992-93	Roberta LaCaze	27	60	2.2
1993-94	Cornelia Gayden	27	63	2.3
1994-95	Cornelia Gayden	27	45	1.7
1995-96	Elaine Powell	32	81	2.5
1996-97	Elaine Powell	29	70	2.4
1997-98	Katrina Hibbert	32	77	2.4
1998-99	Latasha Dorsey	30	75	2.5
1999-00	Marie Ferdinand	32	93	2.9
2000-01	Marie Ferdinand	31	76	2.5
2001-02	Aiysha Smith	30	58	1.9
2002-03	Temeka Johnson	34	69	2.0
2003-04	Temeka Johnson	35	64	1.8
2004-05	Scholanda Hoston	36	78	2.2
2005-06	Sylvia Fowles	35	66	1.9
2006-07	Erica White	37	72	1.9

INTRO

07 FINAL FOUR

THIS IS LSU

TIGERS

COACHES

REVIEW

RECORDS

HISTORY

HONORS

LSU

OPPONENTS

MEDIA



INTRO

07 FINAL FOUR

THIS IS LSU

TIGERS

COACHES

REVIEW

RECORDS

HISTORY

HONORS

LSU

OPPONENTS

MEDIA

Freshmen

Points

	Name	G	Pts	Avg.
1.	Maree Jackson (1976-77)	30	831	27.7
2.	Julie Gross (1976-77)	37	685	18.5
3.	Joyce Walker (1980-81)	30	621	20.7
4.	Cornelia Gayden (1991-92)	29	555	19.1
5.	Seimone Augustus (2002-03)	34	504	14.8
6.	Sylvia Fowles (2004-05)	36	426	11.8
7.	Jackie White (1980-81)	31	409	13.1
8.	DeTrina White (1998-99)	30	392	13.2
9.	Alisha Jones (1983-84)	29	363	12.5
10.	Rhonda Hawthorne (1982-83)	27	327	12.1

Rebounds

	Name	G	Reb	Avg.
1.	Maree Jackson (1976-77)	30	493	16.4
2.	Julie Gross (1976-77)	37	463	12.5
3.	Sylvia Fowles (2004-05)	36	325	9.0
4.	DeTrina White (1998-99)	30	247	8.2
5.	Alisha Jones (1983-84)	29	230	7.9
6.	Madeline Doucet (1981-82)	26	208	8.0
7.	Leslie Sacre (1980-81)	32	207	6.5
8.	Ramona Dozier (1980-81)	31	205	6.6
9.	Seimone Augustus (2002-03)	34	187	5.5
10.	Cornelia Gayden (1991-92)	29	185	6.4
	Cheri Graham (1981-82)	31	185	6.0

Assists

	Name	G	Ast	Avg.
1.	Rhonda Hawthorne (1982-83)	27	148	5.5
2.	Jackie White (1980-81)	31	139	4.5
3.	Pokey Chatman (1987-88)	29	115	4.0
4.	Joyce Walker (1980-81)	30	99	3.3
5.	Kelly Skalicky (1981-82)	18	91	5.0
6.	Madeline Doucet (1981-82)	26	86	3.3
7.	Seimone Augustus (2002-03)	34	64	1.9
	Katrina Hibbert (1996-97)	30	64	2.1
9.	Roberta LaCaze (1992-93)	27	63	2.3
10.	Kisha James (1998-99)	29	61	2.1
	Allison Hightower (2006-07)	38	61	1.6

Steals

	Name	G	STL	Avg.
1.	Joyce Walker (1980-81)	30	86	2.9
2.	Pokey Chatman (1987-88)	29	81	2.8
3.	Jackie White (1980-81)	31	77	2.5
4.	Rhonda Hawthorne (1982-83)	27	73	2.7
5.	Roberta LaCaze (1992-93)	27	60	2.2
6.	Latasha Dorsey (1995-96)	31	56	1.8
7.	Sylvia Fowles (2004-05)	36	51	1.4
8.	Katrina Hibbert (1996-97)	30	48	1.6
9.	Scholanda Dorrell (2001-02)	29	45	1.6
10.	Cornelia Gayden (1991-92)	29	43	1.5

Sophomore

Points

	Name	G	Pts	Avg.
1.	Maree Jackson (1977-78)	40	1021	25.5
2.	Julie Gross (1977-78)	40	828	20.7
3.	Joyce Walker (1981-82)	30	747	24.9
4.	Seimone Augustus (2003-04)	35	679	19.4
5.	Sylvia Fowles (2005-06)	35	557	15.9
6.	Cornelia Gayden (1992-93)	27	552	20.4
7.	Katrina Hibbert (1997-98)	32	517	16.2
8.	Alisha Jones (1984-85)	29	502	17.3
9.	Pokey Chatman (1988-89)	30	485	16.2
10.	Doneeka Hodges (2001-02)	30	459	15.3

Rebounds

	Name	G	Rebs	Avg.
1.	Maree Jackson (1977-78)	40	539	13.5
2.	Julie Gross (1977-78)	40	459	11.5
3.	Sylvia Fowles (2005-06)	35	407	11.6
4.	DeTrina White (1999-2000)	32	283	8.8
5.	Alisha Jones (1984-85)	29	254	8.8
6.	Cornelia Gayden (1993-94)	27	232	8.6
7.	Ramona Dozier (1981-82)	31	217	7.0
8.	Joanette Boutte (1977-78)	37	216	5.4
9.	Seimone Augustus (2003-04)	35	210	6.0
10.	Barbara Henderson (1989-90)	30	198	6.6

Assists

	Name	G	Ast	Avg.
1.	Erica White (2005-06)	34	184	5.4
2.	Temeka Johnson (2001-02)	24	179	7.5
3.	Brenda McGuffee (1977-78)	40	169	4.8
4.	Rhonda Hawthorne (1983-84)	30	147	4.9
5.	Pokey Chatman (1988-89)	30	146	4.9
6.	Jeanetta Burns (1985-86)	33	128	3.9
7.	Joyce Walker (1981-82)	30	124	4.1
8.	Doneeka Hodges (2001-02)	30	106	3.5
9.	Katrina Hibbert (1997-98)	32	96	3.0
10.	Marie Ferdinand (1998-99)	30	90	3.0

Steals

	Name	G	Stls	Avg.
1.	Pokey Chatman (1988-89)	30	90	3.0
2.	Joyce Walker (1981-82)	30	79	2.6
3.	Katrina Hibbert (1997-98)	32	77	2.4
4.	Rhonda Hawthorne (1983-84)	30	72	2.4
5.	Sylvia Fowles (2005-06)	35	66	1.9
6.	Latasha Dorsey (1996-97)	30	58	1.9
	Marie Ferdinand (1998-99)	30	58	1.9
8.	Seimone Augustus (2003-04)	35	55	1.6
9.	Roberta LaCaze (1993-94)	25	46	1.8
	Madeline Doucet (1982-83)	25	46	1.8

Junior

Points

	Name	G	Pts	Avg.
1.	Joyce Walker (1982-83)	27	744	27.6
2.	Rene Moran (1979-80)	34	735	21.6
3.	Seimone Augustus (2004-05)	36	724	20.1
4.	Cornelia Gayden (1993-94)	27	647	24.0
5.	Elaine Powell (1995-96)	32	643	20.1
	Sylvia Fowles (2006-07)	38	643	16.9
7.	Marie Ferdinand (1999-00)	32	560	17.5
8.	Madeline Doucet (1983-84)	30	533	18.3
9.	Pietra Gay (1995-96)	31	532	17.2
10.	Staci Brown (1979-80)	34	513	15.1

Rebounds

	Name	G	Reb	Avg.
1.	Sylvia Fowles (2006-07)	38	477	12.6
2.	Julie Gross (1978-79)	24	258	10.8
3.	Cornelia Gayden (1993-94)	27	251	9.3
4.	Karen Linder (1986-87)	28	250	8.9
5.	Ramona Dozier (1982-83)	25	244	9.8
	Sheila Johnson (1989-90)	29	244	8.4
7.	Alisha Jones (1985-86)	28	237	8.5
8.	Aiysha Smith (2001-02)	30	230	7.7
9.	Barbara Henderson (1990-91)	31	222	7.2
10.	Dee Dee Franklin (1988-89)	28	217	7.8

Assists

	Name	G	Ass	Avg.
1.	Temeka Johnson (2002-03)	32	199	5.9
2.	Marie Ferdinand (1999-00)	32	170	5.3
3.	Erica White (2006-07)	37	158	4.3
4.	Pokey Chatman (1989-90)	30	152	5.1
5.	Katrina Hibbert (1998-99)	30	142	4.7
6.	Paula Hayden (1979-80)	34	132	3.9
7.	Pietra Gay (1995-96)	31	126	4.1
	Angelia Crockett (1999-00)	30	126	4.2
9.	Elaine Powell (1995-96)	32	123	3.8
10.	Latasha Dorsey (1997-98)	32	122	3.8

Steals

	Name	G	Stls	Avg.
1.	Marie Ferdinand (1999-00)	32	93	2.9
2.	Pokey Chatman (1989-90)	30	84	2.8
3.	Elaine Powell (1995-96)	32	81	2.5
4.	Scholanda Hoston (2004-05)	36	78	2.2
5.	Joyce Walker (1982-83)	27	76	2.8
6.	Erica White (2006-07)	37	72	1.9
7.	Temeka Johnson (2002-03)	34	69	2.0
	Latasha Dorsey (1997-98)	32	69	2.2
9.	Lesa Thornton (1985-86)	33	67	2.0
10.	Cornelia Gayden (1993-94)	27	63	2.3

Senior

Points

	Name	G	Pts	Avg.
1.	Seimone Augustus (2005-06)	35	795	22.7
2.	Joyce Walker (1983-84)	30	794	26.5
3.	Cornelia Gayden (1994-95)	27	697	25.8
4.	Marie Ferdinand (2000-01)	31	654	21.1
5.	Pokey Chatman (1990-91)	31	576	18.6
6.	Julie Gross (1979-80)	30	528	17.6
7.	Elaine Powell (1996-97)	29	520	17.9
8.	Staci Brown (1980-81)	32	503	16.2
9.	Sheila Johnson (1990-91)	31	496	16.0
10.	Doneeka Hodges (2003-04)	35	488	13.9

Rebounds

	Name	G	Reb	Avg.
1.	Julie Gross (1979-80)	30	286	9.5
	Shelia Johnson (1990-91)	31	286	9.2
3.	Ramona Dozier (1983-84)	30	268	8.9
4.	Joanette Boutte (1979-80)	34	264	7.8
5.	Natalie Randall (1985-86)	33	256	7.7
6.	Karen Linder (1987-88)	29	250	8.6
7.	Barbara Henderson (1991-92)	29	231	8.0
8.	Cornelia Gayden (1994-95)	27	226	8.4
9.	Toni Gross (1996-97)	29	194	6.7
10.	Evelyn Melvin (1981-82)	31	193	6.2

Assists

	Name	G	Ast	Avg.
1.	* Temeka Johnson (2003-04)	35	289	8.3
2.	* Temeka Johnson (2004-05)	36	278	7.7
3.	Katrina Hibbert (1999-00)	32	165	5.2
4.	Pokey Chatman (1990-91)	31	157	5.1
5.	Jeanetta Burns (1987-88)	29	146	5.0
6.	Latasha Dorsey (1998-99)	30	127	4.2
7.	Joyce Walker (1983-84)	30	121	4.0
8.	Elaine Powell (1996-97)	29	118	4.1
9.	Annette J.-Lowery (1990-91)	31	117	3.8
10.	Miriam Farr (1993-94)	27	113	4.2
	Doneeka Hodges (2003-04)	35	113	3.2

Steals

	Name	G	Stls	Avg.
1.	Pokey Chatman (1990-91)	31	91	2.9
2.	Joyce Walker (1983-84)	30	85	2.8
3.	Bonita Branch (1985-86)	33	78	2.4
4.	Marie Ferdinand (2000-01)	31	76	2.5
5.	Katrina Hibbert (1999-00)	32	76	2.4
6.	Latasha Dorsey (1998-99)	30	75	2.5
7.	Elaine Powell (1996-97)	29	70	2.4
8.	* Temeka Johnson (2004-05)	36	67	1.9
9.	* Temeka Johnson (2003-04)	35	64	1.8
10.	Scholanda Hoston (2005-06)	35	63	1.8

* - rewarded another year of eligibility

INTRO

07 FINAL FOUR

THIS IS LSU

TIGERS

COACHES

REVIEW

RECORDS

HISTORY

HONORS

LSU

OPPONENTS

MEDIA



INTRO

07 FINAL FOUR

THIS IS LSU

TIGERS

COACHES

REVIEW

RECORDS

HISTORY

HONORS

LSU

OPPONENTS

MEDIA



LSU in the SEC Tournament

Appearances: 28

All-Time Record: 25-26

Best Finish: Champions - 1991 and 2003

1980 Tournament (at Knoxville, Tenn.)

First Round: Bye

Second Round: Auburn 70, LSU 64

1981 Tournament (at Baton Rouge, La.)

First Round: Bye

Second Round: Auburn 73, LSU 71 (OT)

1982 Tournament (at Lexington, Ky.)

First Round: Bye

Second Round: LSU 77, Ole Miss 73

Semifinals: Kentucky 85, LSU 71

1983 Tournament (at Knoxville, Tenn.)

First Round: Bye

Second Round: Georgia 79, LSU 78

1984 Tournament (at Athens, Ga.)

First Round: Bye

Second Round: LSU 91, Kentucky 81

Semifinals: Georgia 84, LSU 77

1985 Tournament (at Oxford, Miss)

First Round: Bye

Second Round: Tennessee 85, LSU 78

1986 Tournament (at Athens, Ga.)

First Round: Bye

Second Round: LSU 67, Kentucky 66

Semifinals: LSU 83, Vanderbilt 60

Finals: Georgia 94, LSU 72

1987 Tournament (at Albany, Ga.)

First Round: Bye

Second Round: Tennessee 64, LSU 63

1988 Tournament (at Albany, Ga.)

First Round: Bye

Second Round: Georgia 86, LSU 84

1989 Tournament (at Albany, Ga.)

First Round: Bye

Second Round: LSU 79, Vanderbilt 73

Semifinals: Auburn 75, LSU 65

1990 Tournament (at Albany, Ga.)

First Round: LSU 68, Mississippi State 49

Second Round: Auburn 91, LSU 65

1991 Tournament (at Albany, Ga.) - CHAMPIONS

First Round: Bye

Second Round: LSU 96, Kentucky 76

Semifinals: LSU 83, Georgia 74

Finals: LSU 80, Tennessee 75

1992 Tournament (at Albany, Ga.)

First Round: LSU 61, Miss. State 56

Second Round: Tennessee 70, LSU 65

1993 Tournament (at Chattanooga, Tenn.)

First Round: Alabama 106, LSU 86



1994 Tournament (at Chattanooga, Tenn.)

First Round: Auburn 76, LSU 73

1995 Tournament (at Chattanooga, Tenn.)

First Round: Florida 88, LSU 80

1996 Tournament (at Chattanooga, Tenn.)

First Round: LSU 85, Mississippi State 63

Second Round: LSU 73, Georgia 71

Semifinals: Alabama 86, LSU 70

1997 Tournament (at Chattanooga, Tenn.)

First Round: Bye

Second Round: Tennessee 100, LSU 99 (OT)

1998 Tournament (at Columbus, Ga.)

First Round: South Carolina 76, LSU 61

1999 Tournament (at Chattanooga, Tenn.)

First Round: Bye

Second Round: Kentucky 81, LSU 71

2000 Tournament (at Chattanooga, Tenn.)

First Round: Bye

Second Round: Vanderbilt 59, LSU 46

2001 Tournament (at Memphis, Tenn.)

First Round: LSU 72, Kentucky 57

Second Round: Vanderbilt 70, LSU 58

2002 Tournament (at Nashville, Tenn.)

First Round: Bye

Second Round: LSU 74, Kentucky 62

Semifinals: LSU 81, Tennessee 80

Finals: Vanderbilt 63, LSU 48

2003 Tournament (at North Little Rock, Ark.) - CHAMPIONS

First Round: Bye

Second Round: LSU 78, Arkansas 72

Semifinals: LSU 78, Vanderbilt 69

Finals: LSU 78, Tennessee 62

2004 Tournament (at Nashville, Tenn.)

First Round: Bye

Second Round: LSU 79, Ole Miss 66

Semifinals: Vanderbilt 78, LSU 66

2005 Tournament (at Greenville, S.C.)

First Round: Bye

Second Round: LSU 60, Alabama 59

Semifinals: LSU 79, Georgia 65

Finals: Tennessee 67, LSU 65

2006 Tournament (at North Little Rock, Ark.)

First Round: Bye

Second Round: LSU 91, Ole Miss 73

Semifinals: LSU 79, Kentucky 52

Finals: Tennessee 63, LSU 62

2007 Tournament (at Duluth, Ga.)

First Round: Bye

Second Round: LSU 52, Ole Miss 46

Semifinals: LSU 64, Tennessee 54

Finals: Vanderbilt 51, LSU 46

Team Records

MOST POINTS IN A GAME

LSU: 99 vs. Tennessee, 1997
Opp.: 106 by Alabama, 1993

FEWEST POINTS IN A GAME

LSU: 46 vs. Vanderbilt, 2000; vs. Vanderbilt, 2007
Opp.: 46 by Ole Miss, 2007

MOST REBOUNDS

LSU: 59 vs. Mississippi State, 1990
Opp.: 52 by Georgia, 1982; by Auburn, 1994

FEWEST REBOUNDS

LSU: 16 vs. Vanderbilt, 2001
Opp.: 27 by Kentucky, 2002; by Vanderbilt, 2001

HIGHEST FIELD GOAL PERCENTAGE

LSU: 58.6 (34-58) vs. Georgia, 1984
Opp.: 57.1 (36-63) by Kentucky, 1984

LOWEST FIELD GOAL PERCENTAGE

LSU: 28.8 (15-52) vs. Vanderbilt, 2007
Opp.: 24.6 (16-65) by Ole Miss, 2007

HIGHEST FREE THROW PERCENTAGE

LSU: 1.000 (2-2) vs. Vanderbilt, 2002
Opp.: 1.000 (11-11) by Vanderbilt, 2003

LOWEST FREE THROW PERCENTAGE

LSU: 46.2 (12-26) vs. Georgia, 1996
Opp.: 40.0 (4-10) by Mississippi State, 1990

HIGHEST 3-POINT FIELD GOAL PERCENTAGE

LSU: 71.4 (5-7) vs. Tennessee, 1991
Opp.: 69.7 (9-13) by Alabama, 1996

LOWEST 3-POINT FIELD GOAL PERCENTAGE

LSU: 0.00 (0-2) vs. Georgia, 2005
Opp.: 0.00 (0-12) by Tennessee, 1991

FIELD GOALS MADE

LSU: 37 vs. Kentucky, 1991; vs. Tennessee, 1997
Opp.: 40 by Georgia, 1986

FIELD GOALS ATTEMPTED

LSU: 78 vs. Kentucky, 1991
Opp.: 83 by Alabama, 1993

3-POINT FIELD GOALS MADE

LSU: 11 vs. Florida, 1995
Opp.: 12 by Alabama, 1993

3-POINT FIELD GOALS ATTEMPTED

LSU: 29 vs. Auburn, 1990
Opp.: 30 by Alabama, 1993

FREE THROWS MADE

LSU: 25 vs. Tennessee, 2002; vs. Arkansas, 2003
Opp.: 31 by Tennessee, 1985

FREE THROWS ATTEMPTED

LSU: 34 vs. Kentucky, 1984
Opp.: 40 by Kentucky, 1999

ASSISTS

LSU: 26 vs. Ole Miss, 2006
Opp.: 29 by Kentucky, 1982

STEALS

LSU: 16 vs. Auburn, 1981
Opp.: 15 by Auburn, 1981; by Georgia, 1986

BLOCKED SHOTS

LSU: 9 vs. Vanderbilt, 1989
Opp.: 8 by Mississippi, 1982; by Kentucky, 1999

TURNOVERS

LSU: 27 vs. Tennessee, 1987
Opp.: 27 by Kentucky, 1991

MARGIN OF VICTORY

25 (72-57) vs. Kentucky, 2001

MARGIN OF DEFEAT

26 (91-65) vs. Auburn, 1990

Individual Records

POINTS

- 30 Seimone Augustus vs. Ole Miss, 2006
Pokey Chatman vs. Tennessee, 1991
Alisha Jones vs. Georgia, 1986
29 Cornelia Gayden vs. Florida, 1995
Seimone Augustus vs. Kentucky, 2006

REBOUNDS

- 21 Sheila Johnson vs. Mississippi State, 1990
20 **Sylvia Fowles vs. Tennessee, 2007**
16 Sheila Johnson vs. Kentucky, 1991

FIELD GOALS MADE

- 13 Seimone Augustus vs. Ole Miss, 2006
Seimone Augustus vs. Kentucky, 2006
12 Pokey Chatman vs. Tennessee, 1991
Joyce Walker vs. Georgia, 1983
Joyce Walker vs. Georgia, 1982
Madeline Doucet vs. Ole Miss, 1982

FIELD GOALS ATTEMPTED

- 24 Elaine Powell vs. Alabama, 1996
Joyce Walker vs. Georgia, 1983
23 Joyce Walker vs. Georgia, 1982
Joyce Walker vs. Kentucky, 1982

FREE THROWS MADE

- 12 Temeka Johnson vs. Tennessee, 2002
8 Cornelia Gayden vs. Mississippi State, 1992
Patricia Woods vs. Georgia, 1988
Alisha Jones vs. Georgia, 1986
Madeline Doucet vs. Kentucky, 1984
Katrina Hibbert vs. Tennessee, 1997

FREE THROWS ATTEMPTED

- 15 Temeka Johnson vs. Tennessee, 2002
13 Patricia Woods vs. Georgia, 1988
10 Alisha Jones vs. Tennessee, 1985
Madeline Doucet vs. Kentucky, 1984
Aiysha Smith vs. Vanderbilt, 2003

3-POINT GOALS MADE

- 6 Cornelia Gayden vs. Florida, 1995
5 Cornelia Gayden vs. Mississippi State, 1992
Pokey Chatman vs. Auburn, 1990
4 Cornelia Gayden vs. Tennessee, 1992
Pokey Chatman vs. Auburn, 1989

3-POINT GOALS ATTEMPTED

- 15 Pokey Chatman vs. Auburn, 1990
14 Cornelia Gayden vs. Florida, 1995
12 Cornelia Gayden vs. Mississippi State, 1992

ASSISTS

- 17 Temeka Johnson vs. Georgia, 2005
12 Temeka Johnson vs. Ole Miss, 2004
10 **Erica White vs. Ole Miss, 2006**
Temeka Johnson vs. Tennessee, 2002

STEALS

- 6 Pokey Chatman vs. Kentucky, 1991
Joyce Walker vs. Mississippi State, 1982
5 Pokey Chatman vs. Vanderbilt, 1988
Lesla Thornton vs. Vanderbilt, 1986
Joyce Walker vs. Auburn, 1981

BLOCKED SHOTS

- 7 Dee Dee Franklin vs. Vanderbilt, 1988
4 **Sylvia Fowles vs. Georgia, 2005**
Sylvia Fowles vs. Tennessee, 2005

TURNOVERS

- 11 Jeanetta Burns vs. Georgia, 1986
10 Bonita Branch vs. Kentucky, 1986

INTRO

07 FINAL FOUR

THIS IS LSU

TIGERS

COACHES

REVIEW

RECORDS

HISTORY

HONORS

LSU

OPPONENTS

MEDIA



INTRO

07 FINAL FOUR

THIS IS LSU

TIGERS

COACHES

REVIEW

RECORDS

HISTORY

HONORS

LSU

OPPONENTS

MEDIA

Team Records

MOST POINTS IN A GAME

LSU: 92 vs. Missouri, March 18, 1984

Opp.: 93 by Lamar, March 17, 1991

FEWEST POINTS IN A GAME

LSU: 35 vs. Rutgers, April 1, 2007

Opp.: 36 by Stetson, March 20, 2005

MOST POINTS IN A HALF

LSU: 49 four times

Opp.: 54 by Stephen F. Austin (2nd Half), March 16, 1988

FEWEST POINTS IN A HALF

LSU: 15 vs. Duke (first half), April 2, 2006

Opp.: 14 by Stephen F. Austin (2nd Half), March 19, 2000

MOST REBOUNDS

LSU: 52 vs. Stetson, March 20, 2005

Opp.: 56 by Louisiana Tech, March 23, 1989

FEWEST REBOUNDS

LSU: 23 vs. Louisiana Tech, March 30, 2003

Opp.: 21 by Arizona State, March 16, 2001

HIGHEST FIELD GOAL PCT.

LSU: 63.3 (31-49) vs. UW-Green Bay, March 24, 2003

Opp.: 59.1 (39-66) by Louisiana Tech, March 23, 1984

LOWEST FIELD GOAL PCT.

LSU: 26.4 (14-53) vs. Rutgers, April 1, 2007

Opp.: 24.1 (14-58) by Stetson, March 20, 2005

HIGHEST FREE THROW PCT.

LSU: 90.9 (10-11), three times (recent - vs. UNC Asheville, March 17, 2007)

Opp.: 1.00 (7-7) by Washington March 20, 2006

LOWEST FREE THROW PCT.

LSU: 30.0 (3-10) vs. Rutgers, April 1, 2007

Opp.: 40.0 (16-32) by SFA, March 19, 2000 & (2-5) by Stanford, March 27, 2006

HIGHEST 3-POINT FIELD GOAL PCT.

LSU: 100.0 (2-2) vs. Georgia, March 29, 2004

Opp.: 60.0 (6-10) by Purdue, March 18, 2001

LOWEST 3-POINT FIELD GOAL PCT.

LSU: 0.0 four times

Opp.: 0.0 twice

MOST FIELD GOALS MADE

LSU: 37 (att. 63) vs. Liberty, March 26, 2005

Opp.: 39 (att. 66) by Louisiana Tech, March 23, 1984

FEWEST FIELD GOALS MADE

LSU: 14 (att. 53) vs. Rutgers, April 1, 2007

Opp.: 14 (att. 58) by Stetson, March 20, 2005

MOST FIELD GOALS ATTEMPTED

LSU: 70 (made 26) vs. Louisiana Tech, March 23, 1989

Opp.: 78 (made 35) by Lamar, March 17, 1991

FEWEST FIELD GOALS ATTEMPTED

LSU: 50 (made 19) vs. Tennessee, April 4, 2004

Opp.: 47 (made 24) by Maine, March 15, 1997

& (made 24) by Arizona State, March 16, 2001

MOST FREE THROWS MADE

LSU: 30 (att. 43) vs. Missouri, March 18, 1984

Opp.: 29 (att. 42) by Louisiana Tech, March 23, 1989

FEWEST FREE THROWS MADE

LSU: 3 (att. 10) vs. Rutgers, April 1, 2007

Opp.: 2 (att. 2) by DePaul, March 25, 2006 & (att. 5) Stanford, March 27, 2006

MOST FREE THROWS ATTEMPTED

LSU: 43 (made 30) vs. Missouri, March 18, 1984

Opp.: 42 (made 29) by Louisiana Tech, March 23, 1989

FEWEST FREE THROWS ATTEMPTED

LSU: 9 (made 5) vs. Stephen F. Austin, March 19, 2000

Opp.: 2 (made 2) by DePaul, March 25, 2006

MOST 3-POINT FIELD GOALS MADE

LSU: 9 (att. 18) vs. UNC Asheville, March 17, 2007

& (att. 15) vs. Notre Dame, March 15, 1999

Opp.: 10 (att. 20) by Rutgers, April 1, 2007

FEWEST 3-POINT GOALS MADE

LSU: 0 four times

Opp.: 0 twice

MOST 3-POINT GOALS ATTEMPTED

LSU: 18 (made 9) vs. UNC Asheville, March 17, 2007

Opp.: 22 (made 7) by Colorado, March 17, 2002

FEWEST 3-POINT GOALS ATTEMPTED

LSU: 3 (0 made) vs. Tennessee, April 4, 2004

Opp.: 2 three times

MOST ASSISTS

LSU: 26 vs. Liberty, March 26, 2005

Opp.: 27 by Louisiana Tech, March 23, 1984

FEWEST ASSISTS

LSU: 3 vs. Southern Illinois, March 15, 1987

Opp.: 5 by Marquette, March 17, 1997

MOST STEALS

LSU: 17 vs. Florida Atlantic, March 18, 2006

Opp.: 20 by Marquette, March 17, 1997

FEWEST STEALS

LSU: 1 vs. Louisiana Tech, March 17, 1991

Opp.: 1 by Missouri, March 18, 1984

MOST BLOCKED SHOTS

LSU: 10 vs. UNC Asheville, March 17, 2007

Opp.: 9 by Purdue, March 18, 2001

FEWEST BLOCKED SHOTS

LSU: 0 three times

Opp.: 0 seven times

MOST TURNOVERS

LSU: 23 vs. Marquette, March 17, 1997

Opp.: 25 four times (recent - vs. UNC Asheville, March 17, 2007)

FEWEST TURNOVERS

LSU: 7 vs. Washington, March 20, 2006

Opp.: 7 by Purdue, March 18, 2001

MOST FOULS

LSU: 34 vs. Louisiana Tech, March 23, 1989

Opp.: 31 by Middle Tennessee, March 16, 1986 & by Missouri, March 18, 1984

FEWEST FOULS

LSU: 10 vs. UW-Green Bay, March 24, 2003 & vs. Washington, March 20, 2006

Opp.: 10 three times

Individual Records

POINTS

LSU: 34 Marie Ferdinand vs. Purdue, March 18, 2001

Opp.: 34, Cindy Blodgett (Maine), March 15, 1997

REBOUNDS

LSU: 19 Sylvia Fowles vs. DePaul, March 25, 2006

Opp.: 20 by Khara Smith (DePaul), March 25, 2006

FIELD GOALS

LSU: 14 (att. 19) Seimone Augustus vs. Texas, March 27, 2004

Opp.: 13 (att. 19) Janice Lawrence (La. Tech), Mar. 23, 1984 & (21 att.) Heather Schreiber (Texas), April 1, 2003

FIELD GOALS ATTEMPTED

LSU: 26 (made 10) Seimone Augustus vs. Baylor, April 3, 2005

Opp.: 24 (made 9) Candice Wiggins (Stanford), March 27, 2006

FREE THROWS

LSU: 14 (att. 18) Marie Ferdinand vs. Purdue, March 18, 2001

Opp.: 14 (att. 14) Cindy Blodgett (Maine), March 15, 1997

FREE THROWS ATTEMPTED

LSU: 18 (made 14) Marie Ferdinand vs. Purdue, March 18, 2001

Opp.: 16 (made 13) Venus Lacy (Louisiana Tech), March 23, 1989

3-POINT FIELD GOALS

LSU: 5 three players (recent- R. LeBlanc vs. UNC Asheville, March 17, 2007)

Opp.: 6 (att. 7) Mozell Brooks (Stephen F. Austin), March 16, 1988

3-POINT FIELD GOALS ATTEMPTED

LSU: 11 (made 4) Pokey Chatman vs. Southern Miss, March 14, 1990

Opp.: 12 (made 4) by Mandy Nightingale (Colorado), March 17, 2002

ASSISTS

LSU: 15 Temeka Johnson vs. Liberty, March 26, 2005

Opp.: 10 Joni Davis (Missouri), March 18, 1984

STEALS

LSU: 6 Marie Ferdinand vs. Stephen F. Austin, March 19, 2000

Opp.: 5 Sue Bird (Connecticut), March 27, 2000

BLOCKED SHOTS

LSU: 8 Dee Dee Frankin vs. Purdue, March 19, 1989

Opp.: 5 by Tere Bjorklund (Colorado), March 17, 2002



100-Point Games

1976-77

Nov. 25	LSU 109, West Texas State 48	Plainview, Texas
Feb. 19	LSU 101, Southeastern La. 77	Baton Rouge, La.

1977-78

Dec. 6	LSU 100, Northeast Louisiana 58	Monroe, La.
Jan. 16	LSU 105, McNeese State 70	Baton Rouge, La.

1978-79

Nov. 18	LSU 105, Alabama 57	Baton Rouge, La.
Nov. 27	LSU 101, Valdosta State 80	Baton Rouge, La.

1979-80

Feb. 4	LSU 103, Southeastern La. 76	Baton Rouge, La.
--------	------------------------------	------------------

1980-81

Jan. 16	LSU 110, UNLV 108 (20T)	Las Vegas, Nev.
---------	-------------------------	-----------------

1982-83

Nov. 30	LSU 105, Centenary 41	Baton Rouge, La.
Dec. 6	LSU 101, Southern 59	Baton Rouge, La.
Feb. 3	LSU 108, Northwestern State 71	Baton Rouge, La.

1983-84

Nov. 27	LSU 104, New Orleans 88	New Orleans, La.
Dec. 3	LSU 111, Mississippi College 61	Baton Rouge, La.
Dec. 10	LSU 106, Tulane 57	New Orleans, La.
Dec. 21	LSU 103, Northwestern Univ. 73	Blacksburg, Va.
Jan. 6	LSU 101, UCLA 87	Baton Rouge, La.
Jan. 26	LSU 100, UNLV 71	Baton Rouge, La.

1984-85

Jan. 11	LSU 106, Oklahoma City 64	Baton Rouge, La.
Jan. 28	LSU 102, Mississippi State 71	Starkville, Miss.

1985-86

Feb. 19	LSU 118, Northwestern State 90	Baton Rouge, La.
---------	--------------------------------	------------------

1990-91

Feb. 10	Georgia 108, LSU 102 (20T)	Baton Rouge, La.
---------	----------------------------	------------------

1992-93

Dec. 1	LSU 100, Southeastern La. 55	Baton Rouge, La.
--------	------------------------------	------------------

1995-96

Nov. 25	LSU 101, Memphis 94 (OT)	Baton Rouge, La.
Nov. 29	LSU 108, Nicholls State 54	Baton Rouge, La.
Dec. 1	LSU 104, Prairie View 28	Baton Rouge, La.

1998-99

Nov. 17	LSU 100, St. John's 69	Baton Rouge, La.
---------	------------------------	------------------

1999-00

Dec. 28	LSU 103, Jackson State 35	Baton Rouge, La.
---------	---------------------------	------------------

2001-02

Nov. 11	LSU 101, Grambling 58	Baton Rouge, La.
---------	-----------------------	------------------

2003-04

Feb. 8	LSU 103, Alabama 68	Tuscaloosa, Ala.
--------	---------------------	------------------

2005-06

Nov. 22	LSU 107, Southern 39	Baton Rouge, La.
---------	----------------------	------------------

2006-07

Nov. 25	LSU 105, Eastern Washington 52	San Antonio, Texas
---------	--------------------------------	--------------------

LSU's Largest Margin of Victory

MG	OPPONENT	SCORE	DATE	SITE
76	Prairie View	104-28	Dec. 1, 1995	Baton Rouge, La.
68	Southern	107-39	Nov. 22, 2005	Baton Rouge, La.
68	Jackson State	103-35	Dec. 28, 1999	Baton Rouge, La.
64	North Carolina A&T	99-35	Jan. 1, 2006	Baton Rouge, La.
64	Centenary	105-41	Nov. 30, 1982	Baton Rouge, La.
62	Delaware State	94-32	Dec. 28, 2001	Baton Rouge, La.
61	West Texas State	109-48	Nov. 25, 1976	Plainview, Texas
56	Mercer	87-31	Nov. 25, 2001	Baton Rouge, La.
55	McNeese State	83-28	Dec. 20, 2006	Baton Rouge, La.
55	UNC Asheville	91-36	Nov. 23, 1999	Baton Rouge, La.
54	Nicholls State	108-54	Nov. 29, 1995	Baton Rouge, La.
54	Texas-Pan American	99-45	Jan. 6, 1988	Edinburgh, Texas
53	Eastern Washington	105-52	Nov. 25, 2006	San Antonio, Texas
51	Southwest Texas	91-40	Dec. 21, 2002	Baton Rouge, La.
50	Southeastern La.	97-47	Dec. 20, 2003	Baton Rouge, La.
50	USL	93-43	Feb. 5, 1996	Baton Rouge, La.
50	TCU	88-38	Nov. 29, 1990	Baton Rouge, La.
50	Mississippi College	111-61	Dec. 3, 1983	Baton Rouge, La.

LSU's Largest Margin of Defeat

MG	OPPONENT	SCORE	DATE	SITE
57	Mississippi College	114-57	Jan., 1976	Clinton, Miss.
52	Vanderbilt	85-33	Jan. 22, 1995	Nashville, Tenn.
44	Tennessee	92-48	Jan. 29, 1979	Knoxville, Tenn.
42	Florida	88-46	Feb. 11, 1995	Gainesville, Fla.
41	Louisiana Tech	91-50	March 7, 1980	Baton Rouge, La.
39	Tennessee	73-34	Feb. 7, 1987	Baton Rouge, La.
37	Southeastern La.	106-69	Feb. 14, 1977	Hammond, La.
36	Tennessee	86-50	Jan. 6, 2000	Baton Rouge, La.
35	Georgia	88-53	Feb. 20, 1993	Baton Rouge, La.
34	Penn State	86-52	Nov. 24, 2000	St. Thomas, V.I.
34	Tennessee	102-68	Jan. 7, 1995	Baton Rouge, La.
34	Tennessee	95-61	Jan. 7, 1993	Baton Rouge, La.

Single Overtime Games Record: 11-8

DATE	SCORE	SITE
Jan. 30, 1981	Auburn 73, LSU 71	Baton Rouge, La.
Jan. 4, 1982	LSU 88, Southeastern La. 86	Hammond, La.
Jan. 7, 1985	LSU 84, Cal Poly-Pomona 79	Baton Rouge, La.
Feb. 1, 1987	LSU 81, Vanderbilt 79	Nashville, Tenn.
Feb. 17, 1987	New Orleans 75, LSU 74	Baton Rouge, La.
Jan. 20, 1988	Alabama 81, LSU 79	Tuscaloosa, Ala.
Jan. 11, 1990	LSU 80, Kentucky 79	Lexington, Ky.
Nov. 25, 1990	Iowa 73, LSU 65	Ames, Iowa
Nov. 30, 1991	LSU 96, Florida State 88	Baton Rouge, La.
March 21, 1996	LSU 77, Santa Barbara 73	Amarillo, Texas
Jan. 28, 1997	LSU 75, Tulane 74	Baton Rouge, La.
March 1, 1997	Tennessee 100, LSU 99	Chattanooga, Tenn.
Nov. 21, 1997	LSU 68, Oklahoma State 66	Honolulu, Hawaii
Jan. 14, 1998	Kentucky 74, LSU 71	Cincinnati, Ohio
Jan. 31, 1999	LSU 63, Auburn 61	Baton Rouge, La.
Nov. 27, 1999	LSU 68, St. Mary's 65	Moraga, Calif.
Nov. 22, 2002	LSU 78, Arizona 71	Tucson, Ariz.
Jan. 5, 2005	Rutgers 51, LSU 49	Piscataway, N.J.
Feb. 16, 2006	Florida 79, LSU 78	Gainesville, Fla.

Double Overtime Games Record: 3-2

DATE	SCORE	SITE
Jan. 16, 1981	LSU 110, UNLV 108	Las Vegas, Nev.
Jan. 19, 1985	LSU 83, Alabama 76	Tuscaloosa, Ala.
Feb. 10, 1991	Georgia 108, LSU 102	Baton Rouge, La.
Jan. 11, 1997	LSU 88, Mississippi 80	Oxford, Miss.
Dec. 16, 2001	Michigan 86, LSU 81	Baton Rouge, La.

Triple Overtime Games Record: 1-0

DATE	SCORE	SITE
Feb. 15, 2003	LSU 98, Santa Barbara 90	Baton Rouge, La.

LSU Total Overtime Games Record: 15-10

INTRO

07 FINAL FOUR

THIS IS LSU

TIGERS

COACHES

REVIEW

RECORDS

HISTORY

HONORS

LSU

OPPONENTS

MEDIA



INTRO

07 FINAL FOUR

THIS IS LSU

TIGERS

COACHES

REVIEW

RECORDS

HISTORY

HONORS

LSU

OPPONENTS

MEDIA

Overall Record on TV: 96-45

1988-89 (0-4)

Jan. 14, 1989	at Auburn	L, 57-43	Sportschannel
Feb. 2, 1989	at Houston	L, 83-72	Home Sports
Feb. 11, 1989	Tennessee	L, 89-65	Home Sports
Feb. 19, 1989	at Vanderbilt	L, 79-66	Sportschannel

1989-90 (1-1)

Feb. 17, 1990	Vanderbilt	W, 71-69	Sportschannel
Feb. 25, 1990	at Georgia	L, 72-56	Sportschannel

1990-91 (3-2)

Jan. 14, 1991	at Texas A&M	W, 90-75	Home Sports
Jan. 21, 1991	Tennessee	L, 79-77	Home Sports
Feb. 10, 1991	Georgia	L, 108-102	Home Sports
March 3, 1991	Georgia	W, 83-74	Sportschannel
March 4, 1991	Tennessee	W, 80-75	Sportschannel

1991-92 (1-4)

Dec. 7, 1991	at Washington	L, 63-57	Prime Network
Jan. 25, 1992	at Auburn	L, 60-51	ESPN
Feb. 1, 1992	Florida	L, 59-57	Home Sports
Feb. 8, 1992	Ole Miss	L, 66-63	Home Sports
Feb. 22, 1992	at Georgia	W, 86-75	SportSouth

1992-93 (0-3)

Dec. 13, 1992	UNLV	L, 71-49	Home Sports
Jan. 30, 1993	at Florida	L, 89-65	Sportschannel
Feb. 20, 1993	Georgia	L, 88-53	SportSouth

1993-94 (1-1)

Jan. 30, 1994	at Alabama	L, 91-74	SportSouth
Feb. 23, 1994	at Tulane	W, 73-60	Home Sports

1995-96 (0-2)

Jan. 21, 1996	Florida	L, 71-64	SportSouth
March 3, 1996	Alabama	L, 86-70	SportSouth

1996-97 (4-1)

Jan. 5, 1997	Kentucky	W, 73-63	Fox Sports Net
Jan. 25, 1997	at Auburn	W, 79-65	Fox Sports Net
Feb. 15, 1997	South Carolina	W, 73-66	Fox Sports Net
March 17, 1997	Marquette	W, 71-58	NCAA Productions
March 22, 1997	Old Dominion	L, 62-49	ESPN

1997-98 (1-0)

Jan. 18, 1998	Ole Miss	W, 69-56	Fox Sports Net
---------------	----------	----------	----------------

1998-99 (2-2)

Dec. 20, 1998	Clemson	L, 60-58	Fox Sports Net
Jan. 3, 1999	at Miss. State	W, 68-61	Fox Sports Net
March 15, 1999	Notre Dame	W, 74-64	NCAA Productions
March 20, 1999	Louisiana Tech	L, 75-52	ESPN

1999-2000 (8-1)

Dec. 11, 1999	Michigan	W, 67-56	ESPN2
Dec. 19, 1999	Mercer	W, 77-46	CSS
Feb. 12, 2000	Arkansas	W, 69-51	ESPN2
Feb. 17, 2000	Vanderbilt	W, 58-50	CSS
Feb. 24, 2000	Florida	W, 71-66	CSS
March 17, 2000	Liberty	W, 77-54	NCAA Productions
March 19, 2000	S.F. Austin	W, 57-45	NCAA Productions
March 25, 2000	Duke	W, 79-66	ESPN2
March 27, 2000	Connecticut	L, 86-71	ESPN

2000-01 (4-4)

Nov. 10, 2000	at New Mexico	W, 54-49	CSS
Jan. 4, 2001	at Tennessee	L, 89-70	CSS
Jan. 7, 2001	at Miss. St.	W, 70-63	Fox Sports Net
Jan. 14, 2001	Georgia	L, 64-55	CSS
March 1, 2001	Kentucky	W, 72-57	CSS
March 2, 2001	Vanderbilt	L, 70-58	ESPN2
March 16, 2001	Arizona St.	W, 83-66	ESPN2
March 18, 2001	Purdue	L, 73-70	ESPN2

2001-02 (3-5)

Jan. 13, 2002	at Tennessee	L, 79-67	Fox Sports Net
Jan. 27, 2002	Vanderbilt	L, 64-53	Comcast
Feb. 14, 2002	at Vanderbilt	L, 77-60	Fox Sports Net
March 1, 2002	Kentucky	W, 74-62	Fox Sports Net
March 2, 2002	Tennessee	W, 81-80	Fox Sports Net
March 3, 2002	Vanderbilt	L, 63-48	ESPN
March 15, 2002	Santa Clara	W, 84-78	ESPN2
March 17, 2002	Colorado	L, 69-58	ESPN2

2002-03 (11-4)

Jan. 4, 2003	Penn State	W, 80-63	CBS
Jan. 19, 2003	at Arkansas	L, 82-72	ESPN
Feb. 9, 2003	at Miss. State	W, 77-72	Fox Sports Net
Feb. 13, 2003	Alabama	W, 85-43	Cox Sports TV
Feb. 15, 2003	Santa Barbara	W, 98-90 3ot	Cox Sports TV
Feb. 23, 2003	Tennessee	L, 68-65	Comcast
Feb. 27, 2003	Arkansas	W, 70-57	Cox Sports TV
March 2, 2003	at Vanderbilt	L, 72-60	Fox Sports Net
March 7, 2003	Arkansas	W, 78-72	Fox Sports Net
March 8, 2003	Vanderbilt	W, 78-69	Fox Sports Net
March 9, 2003	Tennessee	W, 78-62	ESPN2
March 22, 2003	SW Texas	W, 86-50	ESPN2
March 24, 2003	UW-Green Bay	W, 80-69	ESPN2
March 30, 2003	Louisiana Tech	W, 69-63	ESPN2
April 1, 2003	Texas	L, 78-60	ESPN

2003-04 (12-6)

Nov. 21, 2003	at Penn State	L, 83-46	Comcast
Dec. 27, 2003	Florida State	W, 75-68	Fox Sports Net
Jan. 4, 2004	Arizona	W, 76-66	Cox Sports TV
Jan. 11, 2004	Auburn	W, 70-59	Fox Sports Net

Jan. 15, 2004	Florida	W, 74-59	Cox Sports TV
Jan. 25, 2004	at Georgia	L, 80-74	ESPN2
Feb. 12, 2004	Arkansas	W, 92-65	Cox Sports TV
Feb. 19, 2004	Vanderbilt	L, 61-55	Fox Sports Net
Feb. 22, 2004	Mississippi State	W, 78-61	Cox Sports TV
Feb. 26, 2004	Ole Miss	W, 85-68	Cox Sports TV
Feb. 29, 2004	at Tennessee	L, 85-62	Fox Sports Net
March 5, 2004	Ole Miss	W, 79-66	Fox Sports Net
March 6, 2004	Vanderbilt	L, 78-66	Fox Sports Net
March 21, 2004	Austin Peay	W, 83-66	ESPN2
March 23, 2004	Maryland	W, 76-61	ESPN
March 27, 2004	Texas	W, 71-55	ESPN
March 29, 2004	Georgia	W, 62-60	ESPN
April 4, 2004	Tennessee	L, 52-50	ESPN

2004-05 (21-2)

Nov. 14, 2004	Baylor	W, 71-70	ESPN2
Nov. 27, 2004	at Colorado	W, 75-44	Fox Sports Rocky Mountain
Dec. 14, 2004	at Minnesota	W, 75-67	ESPN2
Dec. 18, 2004	at SMS	W, 66-54	Fox Sports Net
Jan. 2, 2005	Tulane	W, 79-45	Cox Sports TV
Jan. 8, 2005	Georgia	W, 76-52	CBS
Jan. 13, 2005	at Florida	W, 64-47	Sunshine
Jan. 16, 2005	Alabama	W, 76-51	Cox Sports TV
Jan. 20, 2005	Arkansas	W, 91-45	Cox Sports TV
Jan. 23, 2005	at Vanderbilt	W, 79-68	Fox Sports Net
Jan. 30, 2005	Auburn	W, 57-52	Fox Sports Net
Feb. 10, 2005	Tennessee	W, 68-58	ESPN2
Feb. 17, 2005	Kentucky	W, 81-58	Cox Sports TV
Feb. 24, 2005	at Arkansas	W, 90-64	Fox Sports Net
Feb. 27, 2005	Florida	W, 76-52	Fox Sports Net
March 4, 2005	Alabama	W, 60-59	Fox Sports Net
March 5, 2005	Georgia	W, 79-65	Fox Sports Net
March 6, 2005	Tennessee	L, 67-65	ESPN2
March 20, 2005	Stetson	W, 70-36	ESPN
March 22, 2005	Arizona	W, 76-43	ESPN2
March 26, 2005	Liberty	W, 90-48	ESPN
March 28, 2005	Duke	W, 59-49	ESPN
April 3, 2005	Baylor	L, 68-57	ESPN

2005-06 (22-3)

Nov. 13, 2005	at Texas Tech	W, 76-68	ESPN2
Nov. 22, 2005	Southern	W, 107-39	Cox Sports TV
Dec. 15, 2005	at Ohio State	W, 64-48	ESPN2
Dec. 18, 2005	at Kentucky	W, 66-36	Fox Sports Net
Dec. 20, 2005	Tulane	W, 89-60	Cox Sports TV
Dec. 30, 2005	South Florida	W, 87-44	Cox Sports TV
Jan. 4, 2006	at Auburn	W, 65-38	Fox Sports Net
Jan. 7, 2006	Minnesota	W, 66-45	CBS
Jan. 16, 2006	at Connecticut	L, 51-48	ESPN2
Jan. 22, 2006	at Georgia	W, 65-64	Fox Sports Net
Jan. 26, 2006	Vanderbilt	W, 75-53	Fox Sports Net
Jan. 30, 2006	Baylor	W, 88-57	ESPN2
Feb. 5, 2006	Ole Miss	W, 79-63	Cox Sports TV
Feb. 9, 2006	at Tennessee	W, 72-69	ESPN2
Feb. 12, 2006	Georgia	W, 69-61	ESPN2
Feb. 19, 2006	Arkansas	W, 64-42	Cox Sports TV
Feb. 26, 2006	Mississippi State	W, 62-46	Fox Sports Net
March 3, 2006	Ole Miss	W, 91-73	Fox Sports Net
March 4, 2006	Kentucky	W, 79-52	Fox Sports Net
March 5, 2006	Tennessee	L, 63-62	ESPN2
March 18, 2006	Florida Atlantic	W, 72-48	ESPN2
March 20, 2006	Washington	W, 72-49	ESPN2
March 25, 2006	DePaul	W, 66-56	ESPN
March 27, 2006	Stanford	W, 62-59	ESPN
April 2, 2006	Duke	L, 64-45	ESPN

2006-07 (14-6)

Nov. 16, 2006	UL-Lafayette	W, 65-31	Cox Sports TV
Dec. 10, 2006	Ohio State	W, 75-51	Cox Sports TV
Dec. 17, 2006	at Michigan State	W, 65-50	Comcast
Dec. 30, 2006	Louisiana Tech	W, 61-44	Cox Sports TV
Jan. 7, 2007	Georgia	W, 57-55	Cox Sports TV
Jan. 25, 2007	Arkansas	W, 70-53	Cox Sports TV
Feb. 1, 2007	at Georgia	L, 53-51	Fox Sports Net
Feb. 8, 2007	Florida	W, 79-66	Fox Sports Net
Feb. 11, 2007	Connecticut	L, 72-71	ESPN2
Feb. 19, 2007	Tennessee	L, 56-51	ESPN2
Feb. 22, 2007	at Vanderbilt	L, 68-58	Fox Sports Net
Feb. 25, 2007	Alabama	W, 70-27	Cox Sports TV
March 2, 2007	Ole Miss	W, 52-46	Fox Sports Net
March 3, 2007	Tennessee	W, 63-54	Fox Sports Net
March 4, 2007	Vanderbilt	L, 51-46	ESPN2
March 17, 2007	UNC Asheville	W, 77-39	ESPN2
March 19, 2007	West Virginia	W, 49-43	ESPN2
March 24, 2007	Florida State	W, 55-43	ESPN2
March 26, 2007	Connecticut	W, 73-50	ESPN
April 1, 2007	Rutgers	L, 59-35	ESPN

TV Appearances by Network

NETWORK	RECORD	LAST
Fox Sports Net (SEC-TV)	31-9	March 3, 2007 vs. Tennessee
ESPN2	26-7	March 24, 2007 vs. Florida State
Cox Sports TV	23-0	Feb. 25, 2007 vs. Alabama
ESPN	10-8	April 1, 2007 vs. Rutgers
CSS	5-2	March 1, 2001 vs. Kentucky
NCAA Production	4-0	March 19, 2000 vs. SFA
Sportschannel	3-4	Jan. 30, 1993 at Florida
Home Sports Entertainment	2-7	Feb. 23, 1994 at Tulane
CBS	3-0	Jan. 7, 2006 vs. Minnesota
SportSouth	1-4	March 3, 1996 vs. Alabama
Sunshine	1-0	Jan. 13, 2005 at Florida
Fox Sports Rocky Mountain	1-0	Nov. 27, 2004 at Colorado
Comcast	1-3	Dec. 17, 2006 at Michigan State
Prime Network	0-1	Dec. 7, 1991 at Washington





HISTORY

2007-08 LSU Women's Basketball

INTRO

07 FINAL FOUR

THIS IS LSU

TIGERS

COACHES

REVIEW

RECORDS

HISTORY

HONORS

LSU

OPPONENTS

MEDIA

1975-76: 17-14

Head Coach: Jinks Coleman

DATE	OPPONENT	RESULTS
	Whitworth	L, 48-64
	Stephen F. Austin	L, 55-60
	USL	W, 75-62
	Belhaven	W, 65-48
	State	L, 59-60
	Nicholls State	W, 69-59
	USL	W, 84-55
	McNeese State	W, 62-54
	McNeese State	W, 68-58
	Northeast La.	W, 76-57
	USL	W, 59-32
	Belhaven	W, 67-42
	Southeastern La.	L, 62-71
	Northeast La.	L, 70-72
	Mississippi College	L, 57-114
Feb. 10	at Tulane	W, 84-39
	Texas Tech	W, 76-61
	Mississippi College	L, 74-101
Feb. 18	Louisiana Tech	L, 49-64
	Southeastern La.	L, 88-89
	Southeastern La.	L, 71-84
	Nicholls State	W, 95-42
	McNeese State	L, 69-71
	Northeast La.	W, 83-79
AIWA State Tournament (New Orleans, La.)		
March 4	McNeese State	W, 73-46
March 4	Louisiana Tech	W, 85-77
March 5	Northwestern State	W, 93-90
March 6	Southeastern La.	L, 69-70
AIWA Regional Tournament		
	Oklahoma State	W, 86-60
	Baylor	L, 91-100

1976-77: 29-8

Head Coach: Jinks Coleman

Home: 10-1 Away: 5-4 Neutral: 14-3

AIWA National Runner-Up

DATE	OPPONENT	LSU RANK	OPP RANK	RESULTS
Plainview Classic (Plainview, Texas)				
Nov. 25	West Texas State	NR	NR	W, 109-48
Nov. 26	Wayland Baptist	NR	#2	L, 60-74
Nov. 27	Kansas State	NR	NR	W, 62-57
Dec. 4	Mississippi College	NR	#10	L, 68-74
Dec. 8	Louisiana College	NR	NR	W, 88-65
Jan. 8	at Alabama	NR	NR	W, 81-80
Jan. 10	at Northwestern St.	NR	NR	W, 73-64
Jan. 12	at Mississippi State	NR	NR	W, 87-75
Jan. 15	at Memphis State	NR	#18	L, 64-65
Jan. 17	McNeese State	NR	NR	W, 78-64
Jan. 21	at Northeast La.	NR	NR	W, 88-71
Jan. 22	at Louisiana Tech	NR	NR	L, 68-86
Jan. 27	USL	NR	NR	W, 83-39
Jan. 29	at Louisiana College	NR	NR	W, 91-65
Jan. 31	Tulane	NR	NR	W, 74-42
Feb. 1	Louisiana Tech	NR	NR	W, 92-72
Feb. 4	Northwestern State	NR	NR	W, 83-62
Feb. 5	Alabama	NR	NR	W, 99-75
Feb. 7	Mississippi State	NR	NR	W, 99-82
Houston Invitational (Houston, Texas)				
Feb. 11	Texas Tech	NR	NR	W, 85-65
Feb. 11	Sam Houston State	NR	NR	W, 96-64
Feb. 12	UNLV	NR	#11	W, 92-89
Feb. 12	Baylor	NR	#19	W, 86-80
Feb. 14	at Southeastern La.	NR	#15	L, 69-106
Feb. 18	Northeast La.	NR	NR	W, 90-68
Feb. 19	Southeastern La.	NR	#15	W, 101-77
AIWA State Tournament (Ruston, La.)				
Feb. 23	New Orleans	NR	NR	W, 85-58
Feb. 24	Southern	NR	NR	W, 73-51
Feb. 25	at Louisiana Tech	NR	NR	L, 88-101
Feb. 26	Northwestern State	NR	NR	L, 82-87
AIWA Regional Tournament (Monroe, La.)				
March 10	Texas	NR	#10	W, 95-67
March 11	Stephen F. Austin	NR	#5	W, 76-63
March 12	Baylor	NR	NR	W, 92-76
AIWA National Tournament (Minneapolis, Minn.)				
March 23	Western Washington	#11	NR	W, 91-53
March 24	Baylor	#11	NR	W, 71-64
AIWA Final Four (Minneapolis, Minn.)				
March 25	Immaculata	#11	#2	W, 74-68
AIWA National Championship Gm. (Minneapolis, Minn.)				
March 26	Delta State	#11	#1	L, 55-68

1977-78: 37-3

Head Coach: Jinks Coleman

Home: 14-0 Away: 12-2 Neutral: 11-1

Final AP Rank: No. 10

DATE	OPPONENT	LSU RANK	OPP RANK	RESULTS
Nov. 21	at Louisiana College	NR	NR	W, 74-73
Nov. 28	at Northwestern State	#2	NR	W, 87-57
Nov. 30	Stephen F. Austin	#2	#14	W, 62-53
Dec. 3	at USL	#2	NR	W, 82-50
Dec. 5	Montclair State	#2	#7	W, 85-80
Dec. 6	at Northeast La.	#2	NR	W, 100-58
Dec. 7	Louisiana College	#2	NR	W, 75-73
Dec. 10	at Mississippi College	#2	NR	W, 75-73
Miss. Univ. for Women Tournament (Columbus, Miss.)				
Dec. 15	Savannah State	#2	NR	W, 89-63
Dec. 15	Stephen F. Austin	#2	#13	W, 78-60
Dec. 16	at Miss. U. for Women	#2	NR	W, 95-78
Dec. 17	Tennessee	#2	#5	L, 63-72
Sugar Bowl Classic (New Orleans, La.)				
Dec. 30	Delta State	#4	#2	W, 86-76
Jan. 5	at Alabama	#4	NR	W, 84-60
Jan. 7	Northeast La.	#4	NR	W, 75-48
Jan. 9	Tennessee	#4	#3	W, 72-62
Jan. 12	at McNeese State	#3	NR	W, 92-81
Jan. 14	at Stephen F. Austin	#3	#13	W, 71-68
Jan. 16	McNeese State	#3	NR	W, 105-70
Jan. 21	Florida	#1	NR	W, 96-46
Jan. 23	Southern	#1	NR	W, 64-57
Jan. 24	Southeastern La.	#1	NR	W, 93-80
Jan. 28	at Ole Miss	#1	NR	W, 84-77
Jan. 31	Mississippi College	#1	NR	W, 77-62
Feb. 3	at Southeastern La.	#1	NR	W, 90-89
Feb. 6	at Tennessee	#1	#3	L, 68-86
Houston Invitational (Houston, Texas)				
Feb. 10	Texas-Arlington	#1	NR	W, 93-55
Feb. 10	Texas Southern	#1	NR	W, 72-55
Feb. 11	Texas Tech	#1	NR	W, 69-63
Feb. 11	Baylor	#1	NR	W, 95-71
Feb. 14	Northwestern State	#1	NR	W, 92-68
Feb. 16	at Southern	#2	NR	W, 75-63
Feb. 18	at Florida	#2	NR	W, 84-48
AIWA State Tournament (Baton Rouge, La.)				
Feb. 23	McNeese State	#2	NR	W, 67-48
Feb. 24	Northwestern State	#2	NR	W, 90-61
Feb. 25	Louisiana Tech	#2	#20	W, 77-59
AIWA Regional Tournament (Nacogdoches, Texas)				
March 8	Lamar	#2	NR	W, 85-64
March 9	Houston	#2	NR	W, 84-65
March 10	at Stephen F. Austin	#2	NR	L, 54-66
March 11	Louisiana Tech	#2	#20	W, 78-76

1978-79: 13-12

Head Coach: Jinks Coleman (first 15 games)

Barbara Swanner (last 10 games)

Home: 5-2 Away: 5-7 Neutral: 3-3

DATE	OPPONENT	LSU RANK	OPP RANK	RESULTS
Nov. 18	Alabama	NR	NR	W, 105-57
Nov. 20	at Stephen F. Austin	NR	#8	W, 71-69
Nov. 27	Valdosta State	#7	#13	W, 101-80
Nov. 29	at Lamar	#7	NR	W, 96-58
Dec. 2	at Delta State	#7	#9	L, 59-83
Dec. 18	UT-Chattanooga	#6	NR	W, 80-54
Jan. 6	Maryland (at NYC)	#6	NR	L, 74-77
Jan. 11	at Long Beach	#6	NR	L, 78-80
Jan. 12	at Cal State-Fullerton	#6	NR	L, 89-91
Jan. 16	at UCLA	#14	#17	L, 85-95
Jan. 20	at McNeese State	#14	NR	W, 81-58
Jan. 24	Tennessee	#17	#7	W, 85-80
Jan. 29	at Tennessee	#17	#7	L, 48-92
Old Dominion Optimist Classic (Norfolk, Va.)				
Feb. 2	Norfolk State	#17	NR	W, 81-48
Feb. 3	at Old Dominion	#17	#1	L, 76-85
Feb. 5	Southeastern La.	#17	NR	L, 95-96
Feb. 9	at Valdosta State	#18	#16	L, 81-100
Feb. 12	Ole Miss	NR	NR	L, 73-89
Feb. 15	at Southeastern La.	NR	NR	W, 84-81
Feb. 19	Delta State	NR	#14	W, 79-67
AIWA State Tournament (Monroe, La.)				
Feb. 22	Northwestern State	NR	NR	W, 74-49
Feb. 23	at Northeast La.	NR	NR	W, 87-61
Feb. 24	Louisiana Tech	NR	#4	L, 80-96
AIWA Regional Tournament (Tulsa, Okla.)				
March 7	Texas Tech	NR	NR	W, 84-56
March 8	Wayland Baptist	NR	#11	L, 65-83



Rene Moran

1979-80: 17-17

Head Coach: Barbara Swanner

Home: 10-5 Away: 3-8 Neutral: 4-4

DATE	OPPONENT	LSU RANK	OPP RANK	RESULTS
Valdosta State Tournament (Valdosta, Ga.)				
Nov. 14	Miss. U. for Women	NR	NR	W, 63-61
Nov. 15	at Valdosta State	NR	#15	W, 85-75
Nov. 19	at Ole Miss	NR	#19	L, 68-84
Detroit Classic (Detroit, Mich.)				
Nov. 23	at Detroit	NR	NR	L, 76-84
Nov. 24	Penn State	NR	#12	W, 83-77
Nov. 27	Tulane	NR	NR	W, 86-56
Dec. 4	Louisiana College	#20	NR	L, 64-80
Dallas Classic (Dallas, Texas)				
Dec. 14	Wayland Baptist	NR	NR	W, 80-78
Dec. 15	Texas A&M	NR	NR	W, 66-52
Orange Bowl Classic (Miami, Fla.)				
Dec. 28	Rutgers	NR	#9	L, 69-85
Dec. 29	Penn State	NR	NR	L, 80-85
Jan. 2	Mississippi State	NR	NR	W, 94-77
Jan. 4	Houston	NR	NR	W, 88-71
Jan. 5	UCLA	NR	#14	W, 73-72
Jan. 7	Delta State	NR	#16	W, 91-70
Jan. 9	at Southeastern La.	NR	NR	W, 76-72
Jan. 14	Louisiana Tech	NR	#1	L, 56-84
Jan. 17	Lamar	NR	NR	L, 85-87
Jan. 19	at Stephen F. Austin	NR	#4	L, 62-72
Jan. 24	at Louisiana College	NR	NR	W, 76-71
Jan. 26	Southern	NR	NR	W, 84-80
Jan. 28	at Tennessee	NR	#4	L, 73-96
Jan. 30	McNeese State	NR	NR	W, 81-63
Feb. 2	at Louisiana Tech	NR	#3	L, 61-93
Feb. 4	Southeastern La.	NR	NR	W, 103-76
SEC Tournament (Knoxville, Tenn.)				
Feb. 8	Auburn	NR	NR	L, 64-70
Feb. 15	at Southern Miss	NR	NR	L, 57-69
Feb. 16	at Alabama	NR	NR	L, 58-79
AIWA State Tournament (Ruston, La.)				
Feb. 19	Northeast La.	NR	NR	L, 72-85
Feb. 27	at Delta State	NR	NR	L, 64-81
AIWA Regional Tournament (Baton Rouge, La.)				
March 5	Southeastern La.	NR	NR	W, 87-72
March 6	Wayland Baptist	NR	NR	W, 84-70
March 7	Louisiana Tech	NR	#2	L, 50-91
March 8	Texas	NR	#4	L, 73-96



1980-81: 17-15

Head Coach: Barbara Swanner

Home: 8-6 Away: 7-6 Neutral: 2-3

DATE	OPPONENT	LSU RANK	OPP RANK	RESULTS
Nov. 17	Northwestern State	NR	NR	W, 82-57
Nov. 19	Delta State	NR	NR	W, 92-89
Nov. 21	Ole Miss	NR	NR	L, 81-87
Nov. 24	Louisiana College	NR	NR	W, 74-52

Wayland Classic (Plainview, Texas)

Nov. 27	Oregon	NR	#13	L, 67-83
Nov. 28	Delta State	NR	NR	W, 79-52
Nov. 29	Missouri	NR	NR	L, 66-69
Dec. 3	at Auburn	NR	NR	L, 52-70
Dec. 10	Tennessee	NR	#3	L, 73-88
Dec. 16	at Southern	NR	NR	L, 73-74
Dec. 18	at New Orleans	NR	NR	W, 89-83

Dallas Classic (Dallas, Texas)

Dec. 19	Wayland Baptist	NR	NR	L, 62-76
Dec. 20	at SMU	NR	NR	W, 75-68
Jan. 2	Texas Tech	NR	NR	W, 71-60
Jan. 3	Alabama	NR	NR	W, 80-68
Jan. 5	SMU	NR	NR	W, 84-63
Jan. 9	at Stanford	NR	NR	W, 85-60
Jan. 10	at Oregon	NR	#15	L, 82-100
Jan. 12	at Portland State	NR	NR	W, 93-77
Jan. 15	Hawaii (at Las Vegas)	NR	NR	W, 95-64
Jan. 16	at Nevada-Las Vegas	NR	NR	W, 110-108(OT)
Jan. 20	at Southeastern La.	NR	NR	W, 91-69
Jan. 24	Stephen F. Austin	NR	#17	L, 71-90
Jan. 26	at Tulane	NR	NR	W, 92-79

SEC Tournament (Baton Rouge, La.)

Jan. 30	Auburn	NR	NR	L, 71-73 (OT)
Feb. 4	at McNeese State	NR	NR	L, 77-88
Feb. 7	Southern Miss	NR	NR	L, 70-87
Feb. 9	at Mississippi State	NR	NR	L, 63-73
Feb. 12	Southeastern La.	NR	NR	W, 95-59
Feb. 18	Nicholls State	NR	NR	W, 91-63

AIAW State Tournament (Hammond, La.)

Feb. 24 at Southeastern La. NR NR L, 67-80

AIAW Regional Tournament (Baton Rouge, La.)

March 7 at Southern NR NR L, 67-83

1981-82: 18-13

Head Coach: Barbara Swanner

Home: 6-4 Away: 9-8 Neutral: 3-1

DATE	OPPONENT	LSU RANK	OPP RANK	RESULTS
Nov. 23	McNeese State	NR	NR	L, 74-75
Nov. 25	at Concordia College	NR	NR	W, 73-61
Nov. 27	at North Dakota State	NR	NR	W, 79-70
Nov. 28	at Minnesota	NR	NR	L, 73-75
Nov. 30	at Northwestern State	NR	NR	L, 61-75
Dec. 2	at Nicholls State	NR	NR	W, 95-75
Dec. 5	Tulane	NR	NR	W, 87-52
Dec. 8	at Louisiana College	NR	NR	W, 84-50

Giusti Tournament (Portland, Ore.)

Dec. 16	at Oregon	NR	#13	L, 59-63
Dec. 17	California	NR	NR	W, 65-56
Dec. 18	Washington State	NR	NR	W, 78-59
Jan. 4	at Southeastern La.	NR	NR	W, 88-86 (OT)
Jan. 7	East Carolina	NR	NR	W, 85-70
Jan. 9	Mississippi State	NR	NR	W, 87-71
Jan. 12	at UCLA	NR	NR	L, 63-81
Jan. 13	at Cal State-L.A.	NR	NR	W, 68-64
Jan. 16	at Nevada-Las Vegas	NR	NR	W, 91-71
Jan. 20	Auburn	NR	#20	L, 71-77
Jan. 23	at Delta State	NR	NR	W, 71-64
Jan. 27	Ole Miss	NR	NR	L, 72-73
Jan. 29	Nevada-Las Vegas	NR	NR	W, 85-55
Feb. 3	New Orleans	NR	NR	L, 73-79
Feb. 6	at Mississippi State	NR	NR	W, 67-47
Feb. 9	Southeastern La.	NR	NR	W, 65-61
Feb. 13	at Alabama	NR	NR	L, 78-80
Feb. 17	at Auburn	NR	#20	L, 58-78
Feb. 20	Alabama	NR	NR	W, 76-64
Feb. 22	at Ole Miss	NR	#20	L, 63-65

SEC Tournament (Lexington, Ky.)

Feb. 26	Ole Miss	NR	#20	W, 77-73
Feb. 27	at Kentucky	NR	#17	L, 71-85
Feb. 28	Georgia	NR	#18	L, 66-77

1982-83: 20-7 (6-2 SEC)

Head Coach: Sue Gunter

Home: 12-2 Away: 8-4 Neutral: 0-1

Final AP Rank: No. 20

DATE	OPPONENT	LSU RANK	OPP RANK	RESULTS
Nov. 27	Tulane	NR	NR	W, 88-60
Nov. 28	St. Mary's	NR	NR	W, 90-56
Nov. 30	Centenary	NR	NR	W, 105-41
Dec. 4	Middle Tennessee	NR	NR	W, 67-65
Dec. 6	Southern	NR	NR	W, 101-59
Dec. 17	Tennessee	NR	#9	L, 73-83
Jan. 3	Southeastern La.	NR	NR	W, 67-61
Jan. 5	at New Orleans	NR	NR	W, 85-71
Jan. 8	at Houston	NR	NR	L, 65-77
Jan. 10	at Lamar	NR	NR	W, 91-61
Jan. 13	at Miss. College	NR	NR	W, 87-79
Jan. 15	at Ole Miss	NR	#14	L, 69-98
Jan. 18	Delta State	NR	NR	L, 79-84
Jan. 22	at Alabama	NR	NR	W, 77-73
Jan. 24	at Mississippi State	NR	NR	W, 77-67
Jan. 28	at Southeastern La.	NR	NR	W, 78-57
Jan. 29	Auburn	NR	#17	W, 89-51
Feb. 1	Louisiana College	NR	NR	W, 84-61
Feb. 3	Northwestern State	NR	NR	W, 108-71
Feb. 6	at Florida	NR	NR	W, 83-74
Feb. 9	at Southern Miss	NR	NR	W, 86-80
Feb. 12	Ole Miss	NR	#16	W, 91-75
Feb. 14	at McNeese State	#17	NR	L, 88-89
Feb. 19	Alabama	#19	NR	W, 72-56
Feb. 21	Mississippi State	#19	NR	W, 83-58
Feb. 26	at Auburn	#19	#14	L, 72-81

SEC Tournament (Knoxville, Tenn.)

March 3 Georgia #19 #12 L, 78-79

1983-84: 23-7 (5-3 SEC)

Head Coach: Sue Gunter

Home: 10-1 Away: 9-6 Neutral: 4-0

Final AP Rank: No. 8

DATE	OPPONENT	LSU RANK	OPP RANK	RESULTS
Nov. 27	at New Orleans	#13	NR	W, 104-88
Nov. 28	at Northwestern State	#13	NR	W, 84-80
Nov. 30	Northeast La.	#13	NR	W, 86-79
Dec. 3	Mississippi College	#13	NR	W, 111-61
Dec. 5	Mercer	#11	NR	W, 88-67
Dec. 10	at Tulane	#11	NR	W, 106-57

Converse Christmas Classic (Blacksburg, Va.)

Dec. 20	Georgetown	#9	NR	W, 97-59
Dec. 21	Northwestern	#9	NR	W, 103-73
Dec. 22	Mississippi State	#9	NR	W, 86-59
Jan. 6	UCLA	#5	NR	W, 101-87
Jan. 9	at LaSalle	#6	NR	W, 94-61
Jan. 10	at Princeton	#6	NR	W, 97-49
Jan. 14	Ole Miss	#6	#9	L, 77-78
Jan. 16	at Delta State	#7	NR	W, 79-78
Jan. 18	at Northeast La.	#7	NR	L, 83-90
Jan. 21	Alabama	#7	#15	W, 73-61
Jan. 23	Mississippi State	#9	NR	W, 85-61
Jan. 26	Nevada-Las Vegas	#9	NR	W, 100-71
Jan. 28	at Auburn	#19	#12	L, 73-75
Feb. 3	at Tennessee	#8	#9	L, 80-82
Feb. 7	New Orleans	#9	NR	W, 94-88
Feb. 11	at Ole Miss	#9	#8	L, 65-79
Feb. 15	at Southern	#10	NR	W, 75-71
Feb. 17	at Alabama	#10	#20	W, 78-74
Feb. 20	at Mississippi State	#9	NR	W, 75-61
Feb. 25	Auburn	#9	#16	W, 67-62

SEC Tournament (Athens, Ga.)

March 3	Kentucky	#9	NR	W, 91-81
March 4	at Georgia	#8	#3	L, 77-84

NCAA Midwest Regional Second Round (Baton Rouge, La.)

March 18	Missouri	#8	#11	W, 92-82
----------	----------	----	-----	----------

NCAA Midwest Regional Sweet 16 (Ruston, La.)

March 23	at Louisiana Tech	#8	#2	L, 67-92
----------	-------------------	----	----	----------

1984-85: 20-9 (4-4 SEC)

Head Coach: Sue Gunter

Home: 8-4 Away: 4-4 Neutral: 8-1

NWIT Champions

DATE	OPPONENT	LSU RANK	OPP RANK	RESULTS
Nov. 27	Tulane	#9	NR	W, 99-92

Lady Demon Christmas Classic (Natchitoches, La.)

Nov. 29	Southern Miss	#9	NR	L, 74-75
Nov. 30	USL	#9	NR	W, 77-53

UCLA Miller-Lite Classic (Los Angeles, Calif.)

Dec. 4	Nevada-Las Vegas	#11	NR	L, 76-88
Dec. 7	San Francisco	#11	NR	W, 94-54
Dec. 8	New Orleans	#11	NR	W, 86-79
Dec. 12	at Ole Miss	#13	#8	L, 69-77

Converse Christmas Classic (Blacksburg, Va.)

Dec. 18	UT-Chattanooga	#16	NR	W, 93-61
Dec. 19	at Virginia Tech	#16	NR	L, 77-86
Dec. 20	Tennessee Tech	#16	NR	W, 86-63
Jan. 5	Kansas State	NR	NR	L, 68-77
Jan. 7	Cal-Poly Pomona	NR	NR	W, 84-79 (OT)
Jan. 9	Alcorn State	NR	NR	W, 87-72
Jan. 11	Oklahoma City	NR	NR	W, 106-64
Jan. 16	at Miami	NR	#20	W, 67-62
Jan. 19	at Alabama	NR	#19	W, 83-76 (2OT)
Jan. 23	Southern	NR	NR	W, 87-63
Jan. 26	Auburn	NR	#10	L, 75-79
Jan. 28	at Mississippi State	NR	NR	W, 102-71
Jan. 30	at New Orleans	NR	NR	W, 99-71
Feb. 6	Alabama	NR	#20	W, 87-76
Feb. 9	Ole Miss	NR	#5	L, 63-65
Feb. 11	at Auburn	NR	#9	L, 61-67
Feb. 13	New Orleans	NR	NR	W, 77-63
Feb. 18	Mississippi State	NR	NR	W, 81-61

SEC Tournament (Knoxville, Tenn.)

Feb. 27	at Tennessee	NR	#18	L, 78-85
---------	--------------	----	-----	----------

NWIT (Amarillo, Texas)

March 21	West Virginia	NR	NR	W, 69-57
March 22	Texas Tech	NR	NR	W, 71-67
March 23	Florida	NR	NR	W, 74-54

1985-86: 27-6 (6-3 SEC)

Head Coach: Sue Gunter

Home: 14-0 Away: 9-5 Neutral: 4-1

Final AP Rank: No. 9

NCAA Elite Eight

DATE	OPPONENT	LSU RANK	OPP RANK	RESULTS
Nov. 23	Oregon	#19	NR	W, 71-61
Nov. 25	at Southeastern La.	#19	NR	W, 75-45

Crawfish Classic (Baton Rouge, La.)

Nov. 29	Baylor	#19	NR	W, 74-39
Nov. 30	Iowa	#19	#14	W, 57-56

Dec. 4	at Alcorn State	#14	NR	W, 91-74
Dec. 14	Texas A&M	#13	NR	W, 82-54
Dec. 16	at Kansas State	#12	NR	L, 48-50
Dec. 21	Lamar	#12	NR	W, 57-36
Dec. 30	at Southern	#12	NR	W, 66-45
Jan. 4	Mississippi St.	#12	NR	W, 67-45
Jan. 7	Southeastern La.	#12	NR	W, 63-39

East Carolina Lady Pirate Classic (Greenville, N.C.)

Jan. 10	Miami	#12	NR	W, 94-54
Jan. 11	at East Carolina	#12	NR	W, 70-65
Jan. 13	Ole Miss	#10	#8	W, 58-57
Jan. 18	Vanderbilt	#10	NR	W, 91-80
Jan. 20	at Tennessee	#8	#11	L, 50-60
Jan. 22	USL	#8	NR	W, 74-45
Jan. 25	at Auburn	#8	#10	L, 63-84
Jan. 28	at Kentucky	#12	NR	W, 76-63
Jan. 30	at New Orleans	#12	NR	W, 70-65
Feb. 2	at Georgia	#13	#2	L, 66-90
Feb. 8	at Alabama	#13	NR	W, 83-82
Feb. 12	New Orleans	#12	NR	W, 89-65
Feb. 15	at Ole Miss	#12	#8	W, 74-62
Feb. 19	Northwestern State	#12	NR	W, 118-90
Feb. 22	Florida	#12	NR	W, 69-34
Feb. 24	at Tulane	#12	NR	W, 74-65

SEC Tournament (Athens, Ga.)

March 1	Kentucky	#12	NR	W, 67-66
March 2	Vanderbilt	#9	#20	W, 83-60
March 3	at Georgia	#9	#2	L, 72-94

NCAA Midwest Reg. Second Round (Baton Rouge, La.)

March 16	Middle Tennessee	#9	NR	W, 78-65
----------	------------------	----	----	----------

NCAA Midwest Regional Sweet 16 (Iowa City, Iowa)

March 20	Ohio State	#9	#12	W, 81-80
----------	------------	----	-----	----------

NCAA Midwest Regional Elite Eight (Iowa City, Iowa)

March 22	Tennessee	#9	#15	L, 65-67
----------	-----------	----	-----	----------

INTRO
07 FINAL FOUR
THIS IS LSU
TIGERS
COACHES
REVIEW
RECORDS
HISTORY
HONORS
LSU
OPPONENTS
MEDIA



INTRO

07 FINAL FOUR

THIS IS LSU

TIGERS

COACHES

REVIEW

RECORDS

HISTORY

HONORS

LSU

OPPONENTS

MEDIA

1986-87: 20-8 (6-3 SEC)

Head Coach: Sue Gunter

Home: 10-4 Away: 8-2 Neutral: 2-2

Final AP Rank: No. 14

NCAA Tournament

DATE	OPPONENT	LSU RANK	OPP RANK	RESULTS
Crawfish Classic (Baton Rouge, La.)				
Nov. 28	Drake	#11	NR	W, 76-50
Nov. 29	North Carolina	#11	NR	W, 79-63
Nov. 30	at USL	#11	NR	W, 84-68
Dec. 13	Jackson State	#10	NR	W, 96-60
Dec. 15	Grambling	#10	NR	W, 71-56
Dec. 17	at Lamar	#10	NR	W, 86-50
Dec. 19	at Texas A&M	#10	NR	W, 86-75
Dec. 29	Tulane	#9	NR	W, 91-53

Miami-Burger King Classic (Miami, Fla.)

Jan. 2	Florida International	#8	NR	W, 81-58
Jan. 3	Maryland	#8	#13	W, 67-57
Jan. 4	Auburn	#8	#3	L, 69-76
Jan. 7	at Iowa	#9	#14	L, 49-68
Jan. 11	Georgia	#9	#10	W, 84-53
Jan. 13	at New Orleans	#9	NR	W, 84-67
Jan. 17	Kentucky	#9	NR	W, 83-73
Jan. 21	at Florida	#9	NR	W, 85-67
Jan. 28	at Southeastern La.	#9	NR	W, 86-63
Feb. 1	at Vanderbilt	#9	#14	W, 81-79 (OT)
Feb. 4	at Ole Miss	#9	#8	L, 67-84
Feb. 7	Tennessee	#9	#5	L, 73-84
Feb. 11	Southern	#12	NR	W, 85-56
Feb. 15	Alabama	#12	NR	W, 81-66
Feb. 17	New Orleans	#12	NR	L, 74-75 (2OT)
Feb. 21	Southeastern La.	#12	NR	W, 77-43
Feb. 25	at Mississippi State	#14	NR	W, 79-67
Feb. 28	Auburn	#14	#3	L, 61-72

SEC Tournament (Albany, Ga.)

March 5	Tennessee	#14	#8	L, 63-64
---------	-----------	-----	----	----------

NCAA Midwest Regional (Baton Rouge, La.)

March 15	Southern Illinois	#14	#16	L, 56-70
----------	-------------------	-----	-----	----------

1987-88: 18-11 (6-3 SEC)

Head Coach: Sue Gunter

Home: 11-3 Away: 7-7 Neutral: 0-1

NCAA Tournament

DATE	OPPONENT	LSU RANK	OPP RANK	RESULTS
Thanksgiving Invitational (Baton Rouge, La.)				
Nov. 27	Arkansas-Pine Bluff	NR	NR	W, 96-55
Nov. 28	McNeese State	NR	NR	W, 97-71
Nov. 29	South Alabama	NR	NR	W, 84-69
Dec. 5	Nevada-Las Vegas	NR	NR	L, 70-74
Dec. 14	Alcorn State	NR	NR	W, 76-59
Dec. 17	Southern Miss	NR	NR	W, 71-63
Dec. 19	Texas A&M	NR	NR	W, 71-68
Dec. 30	at Kansas State	NR	NR	L, 61-73
Jan. 2	Missouri	NR	NR	L, 51-67
Jan. 6	at UT-Pan American	NR	NR	W, 99-45
Jan. 8	at Texas	NR	#5	L, 61-76
Jan. 11	at Southern Miss	NR	NR	W, 86-71
Jan. 17	at Georgia	NR	#13	W, 70-56
Jan. 20	at Alabama	NR	NR	L, 79-81 (OT)
Jan. 27	Florida	NR	NR	W, 75-58
Jan. 30	Mississippi State	NR	NR	W, 57-49
Jan. 31	New Orleans	NR	#24	L, 67-57
Feb. 3	at Auburn	NR	#3	L, 47-78
Feb. 6	Vanderbilt	NR	NR	W, 73-66
Feb. 10	Ole Miss	NR	#7	W, 81-70
Feb. 13	at Tennessee	NR	#4	L, 82-89
Feb. 15	at Tulane	NR	NR	W, 73-55
Feb. 17	at Southern	NR	NR	L, 69-81
Feb. 20	at New Orleans	NR	NR	W, 73-66
Feb. 23	at Kentucky	NR	NR	W, 88-74
Feb. 25	at Jackson State	NR	NR	W, 82-49
Feb. 29	USL	NR	NR	W, 62-58

SEC Tournament (Albany, Ga.)

March 5	Georgia	NR	#17	L, 84-86
---------	---------	----	-----	----------

NCAA West Reg. First Round (Nacogdoches, Texas)

March 16	Stephen F. Austin @	NR	#19	L, 62-84
----------	---------------------	----	-----	----------

1988-89: 19-11 (5-4 SEC)

Head Coach: Sue Gunter

Home: 10-3 Away: 7-6 Neutral: 2-2

NCAA Tournament Sweet 16

DATE	OPPONENT	LSU RANK	OPP RANK	RESULTS
Bowling Green Bank Invitational (Bowling Green, Ky.)				
Nov. 26	Clemson	#19	NR	L, 66-69
Nov. 27	Texas Tech	#19	NR	W, 73-46
Dec. 1	Long Beach State	#19	#2	W, 78-73
Dec. 3	Lamar	#19	NR	W, 75-68
Dec. 10	Texas	#16	#8	W, 94-80
Dec. 29	at Fresno State	#11	NR	W, 76-73
Dec. 30	at Pacific	#11	NR	W, 88-58
Jan. 4	Alcorn State	#9	NR	W, 80-50
Jan. 7	at Louisiana Tech	#9	#2	L, 60-87
Jan. 10	at Texas A&M	#10	NR	L, 64-67
Jan. 14	Auburn	#10	#1	L, 43-57
Jan. 18	at Ole Miss	#14	#4	W, 64-59
Jan. 21	Alabama	#14	NR	W, 74-71
Jan. 23	at South Alabama	#12	NR	W, 78-64
Jan. 25	Jackson State	#12	NR	W, 72-51
Jan. 31	Tulane	#12	NR	W, 84-63
Feb. 2	at Houston	#12	NR	L, 72-83
Feb. 4	at Mississippi State	#12	NR	L, 77-87
Feb. 8	Southern	#19	NR	W, 86-51
Feb. 11	Tennessee	#19	#3	L, 65-89
Feb. 14	Kentucky	#20	NR	W, 86-72
Feb. 16	at New Orleans	#20	NR	W, 67-52
Feb. 19	at Vanderbilt	#20	NR	L, 66-79
Feb. 22	at Florida	NR	NR	W, 76-52
Feb. 25	Georgia	NR	#5	W, 82-72
Feb. 27	Louisiana Tech	NR	#3	L, 60-68

SEC Tournament (Albany, Ga.)

March 4	Vanderbilt	NR	NR	W, 79-73
---------	------------	----	----	----------

NCAA Midwest Regional First Round (W. Lafayette, Ind.)

March 19	at Purdue	NR	#15	W, 54-53
----------	-----------	----	-----	----------

NCAA Midwest Regional Sweet 16 (Ruston, La.)

March 23	at Louisiana Tech	NR	#3	L, 68-85
----------	-------------------	----	----	----------

1989-90: 21-9 (4-5 SEC)

Head Coach: Sue Gunter

Home: 11-2 Away: 8-6 Neutral: 2-1

Final AP Rank: No. 23

NCAA Tournament

DATE	OPPONENT	LSU RANK	OPP RANK	RESULTS
Crawfish Classic (Baton Rouge, La.)				
Nov. 24	George Washington	#13	NR	W, 72-56
Nov. 25	Florida State	#13	NR	W, 68-65
Nov. 27	at Missouri	#14	NR	W, 56-50
Ohio State Buckeye Classic (Columbus, Ohio)				
Dec. 2	Colorado	#14	NR	W, 63-60
Dec. 3	at Ohio State	#14	NR	L, 73-86
Dec. 5	Houston	#16	NR	W, 88-54
Dec. 9	Texas A&M	#16	NR	W, 81-55
Dec. 19	at USL	#16	NR	W, 79-75
Dec. 20	Southern Miss	#16	#22	W, 70-65
Dec. 29	at TCU	#16	NR	W, 88-61
Jan. 3	Kansas State	#15	NR	W, 78-64
Jan. 6	at Auburn	#15	#16	L, 60-77
Jan. 11	at Kentucky	#16	NR	W, 80-79 (OT)
Jan. 15	at Lamar	#16	NR	W, 83-73
Jan. 20	at Alabama	#16	NR	L, 66-67
Jan. 25	Western Kentucky	#16	NR	W, 65-51
Jan. 27	Florida	#16	NR	W, 71-60
Jan. 31	at Southern	#16	NR	W, 85-51
Feb. 3	Mississippi State	#16	NR	W, 92-54
Feb. 5	at Alcorn State	#14	NR	W, 79-64
Feb. 7	Ole Miss	#14	NR	L, 59-68
Feb. 10	at Tennessee	#18	#5	L, 60-86
Feb. 13	Stephen F. Austin	#18	#8	L, 83-87
Feb. 17	Vanderbilt	#18	NR	W, 71-69
Feb. 22	at Tulane	#19	NR	W, 83-57
Feb. 25	at Georgia	#19	#7	L, 56-72
Feb. 28	New Orleans	#21	NR	W, 70-62
SEC Tournament (Albany, Ga.)				
March 2	Mississippi State	#21	NR	W, 68-49
March 3	Auburn	#21	#12	L, 65-91
NCAA Midwest Reg. First Round (Hattiesburg, Miss.)				
March 14	at Southern Miss	#23	#20	L, 65-75

1990-91: 24-7 (5-4 SEC)

Head Coach: Sue Gunter

Home: 9-2 Away: 10-5 Neutral: 5-0

Final AP Rank: No. 8

SEC Tournament Champions

NCAA Tournament

DATE	OPPONENT	LSU RANK	OPP RANK	RESULTS
Amana Classic (Ames, Iowa)				
Nov. 24	Kansas	#19	NR	W, 74-63
Nov. 25	at Iowa	#19	#11	L, 65-73 (OT)
Nov. 29	TCU	#20	NR	W, 88-38
Tallahassee Hilton Classic (Tallahassee, Fla.)				
Dec. 1	Alabama State	#20	NR	W, 87-69
Dec. 2	at Florida State	#20	NR	L, 82-89
Dec. 8	Louisiana Tech	#24	#5	W, 84-75
Dec. 18	Ohio State	#19	NR	W, 97-78
Dec. 29	at New Orleans	#18	NR	W, 69-62
Dec. 31	at Cal-State Northridge	#18	NR	W, 70-52
Jan. 2	at Long Beach	#17	#19	W, 67-63
Jan. 6	Kentucky	#17	NR	W, 78-74
Jan. 9	at Mississippi State	#15	NR	W, 79-56
Jan. 12	Auburn	#15	#5	W, 85-68
Jan. 14	at Texas A&M	#15	NR	W, 90-75
Jan. 18	at Southern Miss	#11	NR	W, 82-75
Jan. 21	Tennessee	#11	#2	L, 77-79
Jan. 23	Tulane	#10	NR	W, 71-46
Jan. 26	at Florida	#10	NR	W, 80-68
Jan. 30	Southern	#10	NR	W, 82-45
Feb. 3	at Vanderbilt	#10	NR	L, 72-73
Feb. 6	Alcorn State	#13	NR	W, 86-76
Feb. 10	Georgia	#13	#3	L, 102-108 (OT)
Feb. 14	at Louisiana Tech	#12	NR	W, 76-70
Feb. 16	Alabama	#12	NR	W, 78-66
Feb. 18	at McNeese	#12	NR	W, 92-62
Feb. 20	at Ole Miss	#12	#16	L, 73-75
Feb. 26	at Stephen F. Austin	#12	#19	W, 79-77
SEC Tournament (Albany, Ga.)				
March 2	Kentucky	#12	NR	W, 96-76
March 3	Georgia	#12	#3	W, 83-74
March 4	Tennessee	#12	#4	W, 80-75
NCAA Midwest Reg. Second Round (Beaumont, Texas)				
March 17	Lamar	#8	#23	L, 73-93

1991-92: 16-13 (4-7 SEC)

Head Coach: Sue Gunter

Home: 10-4 Away: 5-7 Neutral: 1-2

DATE	OPPONENT	LSU RANK	OPP RANK	RESULTS
Nov. 22	at Southeastern La.	#18	NR	W, 95-77
Crawfish Classic (Baton Rouge, La.)				
Nov. 29	Delta State	#19	NR	W, 89-73
Nov. 30	Florida State	#19	NR	W, 96-88 (OT)
Dec. 3	Nicholls State	#12	NR	W, 95-40
Dec. 7	at Washington	#12	#21	L, 57-63
UNLV Showboat Shootout (Las Vegas, Nev.)				
Dec. 20	Pepperdine	#12	NR	L, 73-83
Dec. 21	at Nevada-Las Vegas	#12	NR	L, 71-83
Dec. 30	Texas A&M	#23	NR	W, 90-65
Jan. 4	South Carolina	#23	NR	W, 62-57
Jan. 8	at Tennessee	#22	#3	L, 69-85
Jan. 11	Vanderbilt	#22	#7	W, 76-69
Jan. 13	Stephen F. Austin	#18	#7	L, 57-64
Jan. 16	at Alcorn State	#18	NR	W, 95-60
Jan. 18	at Alabama	#18	NR	L, 72-80
Jan. 22	at Southern	#23	NR	W, 81-54
Jan. 25	at Auburn	NR	NR	L, 51-60
Jan. 29	Southern Miss	NR	NR	W, 76-65
Feb. 1	Florida	NR	NR	L, 57-59
Feb. 4	New Orleans	NR	NR	L, 62-68
Feb. 8	Ole Miss	NR	#7	L, 63-66
Feb. 11	at Arkansas	NR	NR	L, 66-74
Feb. 16	at Kentucky	NR	NR	L, 55-73
Feb. 19	at Tulane	NR	NR	W, 70-61
Feb. 22	at Georgia	NR	NR	W, 86-75
Feb. 26	McNeese State	NR	NR	W, 82-65
Feb. 29	Mississippi State	NR	NR	W, 61-56
March 2	Notre Dame	NR	NR	W, 72-62
SEC Tournament (Albany, Ga.)				
March 6	Mississippi State	NR	NR	W, 61-56
March 7	Tennessee	NR	#2	L, 65-70





Sue Gunter

1992-93: 9-18 (0-11 SEC)

Head Coach: Sue Gunter

Home: 6-7 Away: 2-10 Neutral: 1-1

DATE	OPPONENT	LSU	OPP	RESULTS
		RANK	RANK	
Dec. 1	Southeastern La.	NR	NR	W, 100-55
Dec. 4	Dial Classic (Tallahassee, Fla.)			
Dec. 4	Hartford	NR	NR	W, 59-57
Dec. 5	at Florida State	NR	NR	L, 59-79
Dec. 13	Nevada-Las Vegas	NR	NR	L, 49-71
Dec. 17	at Florida International	NR	NR	L, 64-77
Dec. 19	at Central Florida	NR	NR	W, 77-67
Dec. 30	Southwest Texas State	NR	NR	W, 76-63
Jan. 2	at South Carolina	NR	NR	L, 56-66
Jan. 5	USL	NR	NR	W, 68-41
Jan. 7	Tennessee	NR	#2	L, 61-95
Jan. 10	at Vanderbilt	NR	#1	L, 61-87
Jan. 16	Alabama	NR	NR	L, 69-74
Jan. 20	at Texas A&M	NR	NR	L, 57-58
Jan. 23	Auburn	NR	#9	L, 59-83
Jan. 27	at Southern Miss	NR	NR	W, 89-82
Jan. 30	at Florida	NR	NR	L, 65-89
Feb. 1	Southern	NR	NR	W, 92-71
Feb. 3	Tulane	NR	NR	W, 86-74
Feb. 6	at Ole Miss	NR	NR	L, 62-95
Feb. 10	Arkansas	NR	NR	L, 66-69
Feb. 13	Kentucky	NR	NR	L, 65-72
Feb. 16	at Stephen F. Austin	NR	#16	L, 68-81
Feb. 18	Nicholls State	NR	NR	W, 72-42
Feb. 20	Georgia	NR	NR	L, 53-88
Feb. 27	at Mississippi State	NR	NR	L, 71-76
March 1	at New Orleans	NR	NR	L, 61-77
SEC Tournament (Chattanooga, Tenn.)				
March 4	Alabama	NR	NR	L, 86-106

1993-94: 11-16 (2-9 SEC)

Head Coach: Sue Gunter

Home: 5-5 Away: 5-9 Neutral: 1-2

DATE	OPPONENT	LSU	OPP	RESULTS
		RANK	RANK	
Nov. 30	at Southeastern La.	NR	NR	W, 82-70
Dec. 15	at SW Texas State	NR	NR	L, 75-80
Dec. 17	Nicholls State	NR	NR	W, 80-47
Dec. 19	at Notre Dame	NR	NR	L, 80-82
Dec. 21	Jackson State	NR	NR	W, 70-57
Dec. 29	Texas A&M	NR	NR	L, 61-67
Seelbach Cardinal Classic (Louisville, Ky.)				
Jan. 2	Missouri-KC	NR	NR	W, 75-60
Jan. 3	at Louisville	NR	NR	L, 81-84
Jan. 5	Mississippi State	NR	NR	W, 83-72
Jan. 9	at Tennessee	NR	#1	L, 69-91
Jan. 12	at Southern	NR	NR	W, 84-63
Jan. 15	South Carolina	NR	NR	L, 82-90
Jan. 18	at Georgia	NR	NR	L, 63-92
Jan. 22	Vanderbilt (at N.O.)	NR	#5	L, 63-87
Jan. 24	Central Florida	NR	NR	W, 81-63
Jan. 26	Southern Miss	NR	NR	L, 82-91
Jan. 30	at Alabama	NR	#15	L, 74-91
Feb. 2	USL	NR	NR	W, 86-51
Feb. 5	at Auburn	NR	#20	L, 39-68
Feb. 8	at Arkansas	NR	NR	W, 75-64
Feb. 12	Florida	NR	NR	L, 62-64
Feb. 16	at Jackson State	NR	NR	L, 78-81
Feb. 19	Ole Miss	NR	NR	L, 60-68
Feb. 21	at Tulane	NR	NR	W, 73-60
Feb. 23	at Lamar	NR	NR	W, 88-62
Feb. 26	at Kentucky	NR	NR	L, 71-89
SEC Tournament (Chattanooga, Tenn.)				
March 4	Auburn	NR	#25	L, 73-76

1994-95: 7-20 (1-10 SEC)

Head Coach: Sue Gunter

Home: 5-9 Away: 1-8 Neutral: 1-3

DATE	OPPONENT	LSU	OPP	RESULTS
		RANK	RANK	
Nov. 25	Southeastern La.	NR	NR	W, 86-67
Nov. 28	at Southern Miss	NR	NR	L, 73-98
Nov. 30	Nicholls State	NR	NR	W, 69-29
Copper Bowl Classic (Tucson, Ariz.)				
Dec. 2	at Arizona	NR	NR	L, 62-71
Dec. 3	Rutgers	NR	NR	L, 72-82
Dec. 17	Georgia	NR	#14	L, 68-84
Dec. 20	at Texas A&M	NR	#23	L, 52-78
Dec. 28	SMU	NR	NR	L, 72-78
Portland Shootout (Portland, Maine)				
Jan. 1	St. Bonaventure	NR	NR	L, 73-88
Jan. 2	TCU	NR	NR	W, 99-70
Jan. 7	Tennessee	NR	#1	L, 68-102
Jan. 10	at Mississippi State	NR	NR	L, 65-72
Jan. 14	at South Carolina	NR	NR	W, 90-78
Jan. 18	Tulane	NR	NR	L, 50-57
Jan. 22	at Vanderbilt	NR	#8	L, 33-85
Jan. 25	at Jackson State	NR	NR	L, 63-75
Jan. 28	Alabama	NR	#14	L, 60-90
Jan. 30	Lamar	NR	NR	L, 62-68
Feb. 4	Auburn	NR	NR	L, 61-65
Feb. 7	USL	NR	NR	W, 91-50
Feb. 9	Jackson State	NR	NR	W, 92-62
Feb. 11	at Florida	NR	#18	L, 46-88
Feb. 14	Arkansas	NR	#20	L, 72-82
Feb. 18	at Ole Miss	NR	#16	L, 69-82
Feb. 22	Southern	NR	NR	W, 69-54
Feb. 25	Kentucky	NR	NR	L, 49-63
SEC Tournament (Chattanooga, Tenn.)				
March 3	Florida	NR	#15	L, 80-88

1995-96: 21-11 (4-7 SEC)

Head Coach: Sue Gunter

Home: 10-4 Away: 7-5 Neutral: 4-2

National Women's Invitational Tournament

DATE	OPPONENT	LSU	OPP	RESULTS
		RANK	RANK	
Crawfish Classic (Baton Rouge, La.)				
Nov. 24	Charleston Southern	NR	NR	W, 90-42
Nov. 25	Memphis	NR	NR	W, 101-94 (OT)
Nov. 29	Nicholls State	NR	NR	W, 108-54
Dec. 1	Prairie View	NR	NR	W, 104-28
Dec. 4	Mississippi State	NR	NR	W, 85-64
Dec. 16	Jackson State	NR	NR	W, 81-59
Dec. 20	Kent	NR	NR	W, 78-75
Dec. 28	at Tulane	NR	NR	W, 61-58
Jan. 4	at Georgia	NR	#9	L, 61-76
Jan. 7	at Kentucky	NR	NR	W, 62-52
Jan. 10	at SMU	NR	NR	L, 68-81
Jan. 13	Ole Miss	NR	#22	W, 87-72
Jan. 15	at Southeastern La.	NR	NR	W, 77-56
Jan. 17	at Southern	NR	NR	W, 68-65
Jan. 21	Florida	NR	#22	L, 64-71
Jan. 23	Arkansas	NR	#22	L, 72-73
Jan. 25	Lynn University	NR	NR	W, 82-75
Jan. 27	Auburn	NR	#25	L, 65-71
Jan. 31	at Arkansas	NR	#24	L, 65-74
Feb. 3	at Alabama	NR	#15	L, 60-86
Feb. 5	USL	NR	NR	W, 93-43
Feb. 7	at Lamar	NR	NR	W, 68-62
Feb. 10	Vanderbilt	NR	#11	L, 56-78
Feb. 14	at Jackson State	NR	NR	W, 76-65
Feb. 17	at South Carolina	NR	NR	W, 78-62
Feb. 22	at Tennessee	NR	#5	L, 75-88
SEC Tournament (Chattanooga, Tenn.)				
March 1	Mississippi State	NR	NR	W, 85-63
March 2	Georgia	NR	#2	W, 73-71
March 3	Alabama	NR	#13	L, 70-86
NWIT (Amarillo, Texas)				
March 21	UC-Santa Barbara	NR	NR	W, 77-73 (OT)
March 22	Northwestern	NR	NR	L, 75-79
March 23	Arkansas	NR	NR	W, 91-63

1996-97: 25-5 (9-3 SEC)

Head Coach: Sue Gunter

Home: 14-1 Away: 9-2 Neutral: 2-2

Final AP Rank: No. 9

NCAA Tournament Sweet 16

DATE	OPPONENT	LSU	OPP	RESULTS
		RANK	RANK	
Nov. 22	USL	NR	NR	W, 79-32
Nov. 29	at Fordham	NR	NR	W, 62-42
Nov. 30	at St. John's	NR	NR	W, 63-56
Dec. 3	at Mississippi State	NR	NR	W, 77-76
Dec. 14	Jackson State	NR	NR	W, 86-46
Dec. 16	at Florida International	NR	NR	W, 81-69
Dec. 18	at Lynn University	NR	NR	W, 86-63
Nassau Shootout (Nassau, Bahamas)				
Dec. 21	Oklahoma State	NR	NR	W, 69-48
Dec. 23	Richmond	NR	NR	W, 87-69
Jan. 2	Southern Miss	NR	NR	W, 84-69
Jan. 5	Kentucky	NR	NR	W, 73-63
Jan. 8	at Memphis	#22	NR	W, 84-66
Jan. 11	at Ole Miss	#22	NR	W, 88-80 (2OT)
Jan. 14	Lamar	#17	NR	W, 86-57
Jan. 19	at Florida	#17	#24	L, 57-74
Jan. 21	Arkansas	#18	#13	W, 79-72
Jan. 25	at Auburn	#18	#21	W, 79-65
Jan. 29	Tulane	#14	NR	W, 75-74 (OT)
Feb. 1	Alabama	#14	#5	W, 84-74
Feb. 4	Southeastern La.	#11	NR	W, 79-57
Feb. 8	at Vanderbilt	#11	#16	L, 58-77
Feb. 11	Georgia	#13	#6	L, 65-76
Feb. 13	Southern	#13	NR	W, 94-49
Feb. 15	South Carolina	#13	NR	W, 73-66
Feb. 19	at Arkansas	#13	#20	W, 76-66
Feb. 22	Tennessee	#13	#8	W, 83-78
SEC Tournament (Chattanooga, Tenn.)				
March 1	Tennessee	#9	#8	L, 99-100 (OT)
NCAA Midwest Reg. First Round (Baton Rouge, La.)				
March 15	Maine	#9	NR	W, 88-79
NCAA Midwest Reg. Second Round (Baton Rouge, La.)				
March 17	Marquette	#9	NR	W, 71-58
NCAA Midwest Reg. Semifinal (West Lafayette, Ind.)				
March 22	Old Dominion	#9	#2	L, 49-61

INTRO

07 FINAL FOUR

THIS IS LSU

TIGERS

COACHES

REVIEW

RECORDS

HISTORY

HONORS

LSU

OPPONENTS

MEDIA

1997-98: 19-13 (7-7 SEC)

Head Coach: Sue Gunter

Home: 14-2 Away: 4-9 Neutral: 1-2

Women's NIT Final Four

DATE	OPPONENT	LSU RANK	OPP RANK	RESULTS
Nov. 14	at Houston	NR	NR	L, 59-66
Nov. 17	Rice	NR	NR	W, 78-64
Hawaiian Regents Classic (Honolulu, Hawaii)				
Nov. 21	Oklahoma State	NR	NR	W, 68-66 (OT)
Nov. 23	at Hawaii	NR	NR	L, 63-79
Nov. 26	SMU	NR	NR	W, 70-59
Nov. 29	at Tulane	NR	#21	L, 54-65
Dec. 4	South Carolina	NR	NR	W, 75-56
Dec. 13	Jackson State	NR	NR	W, 78-73
Dec. 16	USL	NR	NR	W, 66-54
Dec. 18	Southeastern La.	NR	NR	W, 75-58
Dec. 21	at TCU	NR	NR	W, 83-74
Dec. 30	Northeast La.	NR	NR	W, 83-55
Jan. 3	Mississippi State	NR	NR	W, 76-67
Jan. 6	at Arkansas	NR	NR	L, 66-81
Jan. 10	at Georgia	NR	#11	L, 70-81
Jan. 14	Kentucky (at Cincinnati)	NR	NR	L, 71-74 (OT)
Jan. 18	Ole Miss	NR	NR	W, 69-56
Jan. 21	at Southern Miss	NR	NR	W, 70-57
Jan. 24	Florida	NR	#10	W, 67-57
Jan. 26	at Lamar	NR	NR	W, 84-67
Jan. 29	Alabama	NR	NR	L, 54-67
Jan. 31	at Auburn	NR	NR	L, 59-67
Feb. 3	at Alabama	NR	NR	L, 51-73
Feb. 7	Vanderbilt	NR	#11	W, 57-46
Feb. 11	Arkansas	NR	NR	W, 77-55
Feb. 14	at South Carolina	NR	NR	W, 86-67
Feb. 18	at Southern	NR	NR	L, 64-71
Feb. 22	at Tennessee	NR	#1	L, 58-90

SEC Tournament (Columbus, Ga.)

Feb. 26 at South Carolina NR NR L, 61-76

Women's NIT First Round (Baton Rouge, La.)

March 13 Boise State NR NR W, 58-38

Women's NIT Second Round (Baton Rouge, La.)

March 15 Butler NR NR W, 74-58

Women's NIT Semifinals (Waco, Texas)

March 20 Baylor NR NR L, 61-66

1998-99: 22-8 (10-4 SEC)

Head Coach: Sue Gunter

Home: 15-1 Away: 7-4 Neutral: 0-3

Final AP Rank: No. 21

SEC Runner-Up

NCAA Tournament Sweet 16

DATE	OPPONENT	LSU RANK	OPP RANK	RESULTS
Nov. 14	Tulane	NR	NR	W, 81-54
Nov. 17	St. John's	NR	NR	W, 100-69
Nov. 19	at USL	NR	NR	W, 84-38
Nov. 22	at Rice	NR	NR	L, 57-64
Nov. 24	Southern	NR	NR	W, 88-65
Nov. 28	Houston	NR	NR	W, 88-44
Dec. 1	at South Carolina	NR	NR	W, 88-73
Dec. 12	Mercer	NR	NR	W, 71-42
Dec. 15	at Northeast La.	NR	NR	W, 78-67

SEC-ACC Challenge (Myrtle Beach, S.C.)

Dec. 20	Clemson	NR	#12	L, 58-60
Dec. 29	at SMU	NR	NR	W, 79-63
Jan. 3	at Mississippi State	NR	NR	W, 68-61
Jan. 6	Arkansas	NR	NR	W, 85-51
Jan. 10	Georgia	NR	#4	L, 60-73
Jan. 14	Kentucky	NR	NR	W, 67-59
Jan. 17	at Ole Miss	NR	NR	L, 59-66
Jan. 21	at Vanderbilt	NR	NR	W, 69-54
Jan. 24	at Florida	NR	#21	W, 80-71
Jan. 28	at Alabama	NR	#23	L, 66-71
Jan. 31	Auburn	NR	#17	W, 63-61 (OT)
Feb. 3	Alabama	NR	#24	W, 75-50
Feb. 8	UT-Pan American	#20	NR	W, 87-35
Feb. 11	at Arkansas	#20	NR	L, 61-86
Feb. 14	South Carolina	#20	NR	W, 80-63
Feb. 16	Southeastern La.	#23	NR	W, 91-45
Feb. 21	Tennessee	#23	#1	W, 72-69

SEC Tournament (Chattanooga, Tenn.)

Feb. 26 Kentucky #17 NR L, 71-81

NCAA Tournament First Round (Baton Rouge, La.)

March 13 Evansville #20 NR W, 78-69

NCAA Tournament Second Round (Baton Rouge, La.)

March 15 Notre Dame #20 #8 W, 74-64

NCAA Tournament Sweet 16 (Los Angeles, Calif.)

March 20 Louisiana Tech #20 #3 L, 52-73



Marie Ferdinand

1999-00: 25-7 (11-3 SEC)

Head Coach: Sue Gunter

Home: 17-1 Away: 6-4 Neutral: 2-2

Final AP Rank: No. 15

NCAA Tournament Elite Eight

DATE	OPPONENT	LSU RANK	OPP RANK	RESULTS
Nov. 20	at Texas Tech	#14	#23	L, 49-56
Nov. 23	UNC-Asheville	#22	NR	W, 91-36
St. Mary's Thanksgiving Classic (Moraga, Calif.)				
Nov. 26	St. Bonaventure	#22	NR	W, 80-43
Nov. 27	at St. Mary's	#22	NR	W, 68-65 (OT)
Nov. 30	Louisiana-Lafayette	#23	NR	W, 82-39
Dec. 2	at Georgia	#23	#2	W, 80-74

SEC-Big 10 Challenge (Baton Rouge, La.)

Dec. 11	Michigan	#15	NR	W, 67-56
Dec. 15	SMU	#13	NR	W, 73-56
Dec. 19	Mercer	#13	NR	W, 77-46
Dec. 22	Wake Forest	#13	NR	W, 63-52
Dec. 28	Jackson State	#11	NR	W, 103-35
Dec. 31	at Tulane	#11	#24	L, 72-76
Jan. 6	Tennessee	#16	#2	L, 50-86
Jan. 9	Mississippi State	#16	#20	W, 61-54
Jan. 13	at Arkansas	#17	NR	W, 82-69
Jan. 20	at Kentucky	#14	NR	W, 66-59
Jan. 23	Ole Miss	#14	NR	W, 69-59
Jan. 25	New Orleans	#12	NR	W, 87-54
Jan. 30	at Mississippi State	#12	#20	W, 64-58
Feb. 1	Centenary	#7	NR	W, 67-30
Feb. 6	at Auburn	#7	#13	W, 54-52
Feb. 10	at Alabama	#7	NR	L, 68-72
Feb. 12	Arkansas	#7	NR	W, 68-51
Feb. 17	Vanderbilt	#9	NR	W, 58-50
Feb. 20	at Tennessee	#9	#2	L, 48-80
Feb. 24	Florida	#9	NR	W, 71-66
Feb. 27	South Carolina	#9	NR	W, 70-55

SEC Tournament (Chattanooga, Tenn.)

March 3 Vanderbilt #8 NR L, 46-59

NCAA Tournament First Round (Baton Rouge, La.)

March 17 Liberty #12 NR W, 77-54

NCAA Tournament Second Round (Baton Rouge, La.)

March 19 Stephen F. Austin #12 NR W, 57-45

NCAA Tournament Sweet 16 (Richmond, Va.)

March 25 Duke #12 #7 W, 79-66

NCAA Tournament Elite Eight (Richmond, Va.)

March 27 Connecticut #12 #1 L, 71-86

2000-01: 20-11, (8-6 SEC)

Head Coach: Sue Gunter

Home: 11-3 Away: 6-4 Neutral: 3-4

Final AP Rank:18

NCAA Tournament Second Round

DATE	OPPONENT	LSU RANK	OPP RANK	RESULTS
Women's Sports Found. Classic (Albuquerque, N.M.)				
Nov. 10	at New Mexico	#7	NR	W, 54-49
Nov. 11	vs. Duke	#7	#4	L, 45-56
Nov. 18	Sam Houston State	#9	NR	W, 92-52
Paradise Jam Classic (St. Thomas, V.I.)				
Nov. 24	vs. SW Missouri St.	#10	#16	L, 75-85
Nov. 25	vs. Penn State	#10	#8	L, 52-86
Nov. 28	at SMU	#14	NR	W, 83-62
Dec. 10	Tulane	#14	NR	W, 68-61
Dec. 12	Mercer	#16	NR	W, 75-47
Blockbuster Boilermaker Classic (Indianapolis, Ind.)				
Dec. 16	vs. Purdue	#16	#6	W, 62-55
Dec. 18	Prairie View A&M	#12	NR	W, 79-32
Dec. 28	Delaware State	#13	NR	W, 94-32
Dec. 30	North Texas	#13	NR	W, 82-57
Jan. 4	at Tennessee	#11	#2	L, 70-89
Jan. 7	at Mississippi St.	#11	#17	W, 70-63
Jan. 11	Arkansas	#9	NR	W, 61-54
Jan. 14	Georgia	#9	#4	L, 55-64
Jan. 18	Kentucky	#11	NR	W, 87-64
Jan. 21	at Ole Miss	#11	NR	W, 72-60
Jan. 28	Mississippi State	#10	#23	W, 78-54
Jan. 30	UL-Lafayette	#10	NR	W, 85-48
Feb. 4	Auburn	#10	NR	L, 62-65
Feb. 8	Alabama	#12	NR	W, 74-58
Feb. 11	at Arkansas	#12	NR	W, 62-58
Feb. 15	at Vanderbilt	#12	#19	L, 55-86
Feb. 18	Tennessee	#12	#2	L, 73-75
Feb. 22	at Florida	#14	#10	L, 59-67
Feb. 25	at South Carolina	#14	NR	W, 83-72

SEC Tournament (Memphis, Tenn.)

March 1 vs. Kentucky #16 NR W, 72-57

March 2 vs. Vanderbilt #16 #15 L, 58-70

NCAA Tournament First Round (West Lafayette, Ind.)

March 16 vs. Arizona State #17 #25 W, 83-66

NCAA Tour. Second Round (West Lafayette, Ind.)

March 18 at Purdue #17 #8 L, 70-73

2001-02: 18-12 (8-6 SEC)

Head Coach: Sue Gunter

Home: 11-3 Away: 2-7 Neutral: 3-2

Final AP Rank: 22

NCAA Tournament Second Round

DATE	OPPONENT	LSU RANK	OPP RANK	RESULTS
Nov. 20	Grambling	NR	NR	W, 101-58
WOMENSCOLLEGEHOOPS.COM Classic (Baton Rouge, La.)				
Nov. 24	Tennessee-Martin	NR	NR	W, 95-47
Nov. 25	Virginia Tech	NR	NR	W, 66-65
Nov. 29	at Texas	#18	#21	L, 63-65
Dec. 2	Purdue	#18	#10	L, 54-70
Dec. 4	Louisiana-Lafayette	#21	NR	W, 81-49
Dec. 16	Michigan	#21	#14	L, 81-86 (2OT)
Dec. 18	Mercer	#24	NR	W, 87-31
Dec. 20	Rice	#24	NR	W, 72-47
Dec. 22	Prairie View	#24	NR	W, 68-26
Triple Crown Classic (Lubbock, Texas)				
Dec. 29	vs. Colorado	#21	NR	L, 65-86
Jan. 3	at Georgia	#23	#8	L, 56-72
Jan. 10	Florida	NR	#18	W, 84-59
Jan. 13	at Tennessee	NR	#2	L, 67-79
Jan. 17	at Ole Miss	NR	NR	W, 88-57
Jan. 20	Arkansas	NR	NR	W, 65-66
Jan. 24	at Kentucky	NR	NR	W, 75-59
Jan. 27	Vanderbilt	NR	#6	L, 53-64
Feb. 3	Ole Miss	NR	NR	W, 81-70
Feb. 7	Auburn	NR	NR	W, 76-62
Feb. 10	at Arkansas	NR	NR	L, 71-80
Feb. 14	at Vanderbilt	NR	#6	L, 60-77
Feb. 17	South Carolina	NR	#9	W, 72-62
Feb. 21	Mississippi State	NR	NR	W, 88-77
Feb. 24	at Alabama	NR	NR	L, 73-82

SEC Tournament (Nashville, Tenn.)

March 1 vs. Kentucky NR NR W, 74-62

March 2 vs. Tennessee NR #3 W, 81-80

March 3 vs. Vanderbilt NR #6 L, 48-63

NCAA First Round (Boulder, Colo.)

March 15 vs. Santa Clara #22 NR W, 84-78

NCAA Second Round (West Lafayette, Ind.)

March 17 at Colorado #22 #12 L, 58-69





Temeka Johnson



In 2004-05 the LSU won their first regular season SEC Championship with a 14-0 record.

2002-03: 30-4 (11-3 SEC)

Head Coach: Sue Gunter

Home: 14-1 Away: 9-2 Neutral: 7-1

Final AP Rank: 3

SEC Tournament Champions

NCAA Tournament Elite Eight

DATE	OPPONENT	LSU RANK	OPP RANK	RESULTS
Nov. 22	at Arizona	#3	NR	W, 78-71 (OT)
Nov. 24	at Southeastern La.	#3	NR	W, 93-52
Nov. 25	Florida Atlantic	#3	NR	W, 88-55

FIU/Miami Herald Thanksgiving Classic (Miami, Fla.)

Nov. 29	vs. Washington State	#3	NR	W, 87-50
Nov. 30	at Florida International	#3	NR	W, 68-54
Dec. 7	Alabama State	#2	NR	W, 65-19

WOMENSCOLLEGEHOOPS.com Classic (Baton Rouge, La.)

Dec. 18	Ohio	#2	NR	W, 85-57
Dec. 19	Louisville	#2	NR	W, 65-46
Dec. 21	Southwest Texas	#2	NR	W, 91-40
Dec. 28	Texas	#2	#15	W, 76-58
Jan. 2	at North Texas	#2	NR	W, 74-43
Jan. 4	Penn State	#2	#15	W, 80-63
Jan. 9	at Auburn	#2	NR	W, 54-45
Jan. 12	Ole Miss	#2	NR	W, 71-54
Jan. 16	Kentucky	#2	NR	W, 82-39
Jan. 19	at Arkansas	#2	#10	L, 82-72
Jan. 23	at Florida	#6	NR	W, 94-54
Jan. 26	Vanderbilt	#6	#18	W, 70-59
Feb. 2	Georgia	#5	#18	W, 68-64
Feb. 6	at South Carolina	#4	#16	W, 69-66
Feb. 9	at Mississippi State	#4	#12	W, 77-72
Feb. 13	Alabama	#4	NR	W, 85-43
Feb. 15	Santa Barbara	#4	#20	W, 94-90 (3OT)
Feb. 20	at Ole Miss	#4	NR	W, 83-67
Feb. 23	Tennessee	#4	#3	L, 68-65
Feb. 27	Arkansas	#4	#21	W, 70-57
March 2	at Vanderbilt	#4	#17	L, 72-60

SEC Tournament (North Little Rock, Ark.)

March 7	vs. Arkansas	#6	#23	W, 78-72
March 8	vs. Vanderbilt	#6	#15	W, 78-69
March 9	vs. Tennessee	#6	#3	W, 78-62

NCAA Tournament First Round (Eugene, Ore.)

March 22	vs. Southwest Texas	#3	NR	W, 86-50
----------	---------------------	----	----	----------

NCAA Tournament Second Round (Eugene, Ore.)

March 24	vs. UW-Green Bay	#3	#21	W, 80-69
----------	------------------	----	-----	----------

NCAA Tournament Sweet 16 (Palo Alto, Calif.)

March 30	vs. Louisiana Tech	#3	#6	W, 69-63
----------	--------------------	----	----	----------

NCAA Tournament Elite Eight (Palo Alto, Calif.)

April 1	vs. Texas	#3	#5	L, 78-60
---------	-----------	----	----	----------

2003-04: 27-8 (10-4 SEC)

Head Coach: Sue Gunter

Home: 16-1 Away: 6-5 Neutral: 5-2

Final AP Rank: 19

NCAA Tournament Final Four

Women's Sports Foundation Classic (Eugene, Ore.)

DATE	OPPONENT	LSU RANK	OPP RANK	RESULTS
Nov. 15	vs. Villanova	#9	NR	W, 63-56
Nov. 16	at Oregon	#9	NR	L, 76-67
Nov. 21	at Penn State	#12	#9	L, 83-46
Nov. 29	at Rice	#18	NR	W, 73-51
Dec. 2	Rutgers	#18	#22	W, 78-68
Dec. 13	UL-Monroe	#18	NR	W, 86-48
Dec. 15	Sam Houston State	#16	NR	W, 74-38

WOMENSCOLLEGEHOOPS.COM Classic (Baton Rouge, La.)

Dec. 17	Kent State	#16	NR	W, 73-49
Dec. 18	Richmond	#16	NR	W, 76-53
Dec. 20	Southwestern Louisiana	#16	NR	W, 97-47
Dec. 22	Temple	#17	NR	W, 68-52

Russell Athletic Shootout (Atlanta, Ga.)

Dec. 27	vs. Florida State	#17	NR	W, 75-68
Dec. 30	at Tulane (Arena)	#17	NR	W, 65-42
Jan. 4	Arizona	#17	#25	W, 76-66
Jan. 11	Auburn	#17	#21	W, 70-59
Jan. 15	Florida	#14	NR	W, 74-59
Jan. 18	at Kentucky	#14	NR	W, 70-69
Jan. 22	at Arkansas	#12	NR	W, 73-65
Jan. 25	at Georgia	#12	#17	L, 80-74
Feb. 1	South Carolina	#15	NR	W, 82-72
Feb. 5	at Alabama	#14	NR	W, 103-68
Feb. 8	at Auburn	#14	#19	L, 68-50
Feb. 12	Arkansas	#16	NR	W, 92-65
Feb. 15	at Florida	#16	#20	W, 91-72
Feb. 19	Vanderbilt	#15	NR	L, 61-55
Feb. 22	Mississippi State	#15	NR	W, 78-61
Feb. 26	Ole Miss	#15	NR	W, 85-68
Feb. 29	at Tennessee	#15	#2	L, 85-62

SEC Tournament (Nashville, Tenn.)

March 5	vs. Ole Miss	#15	NR	W, 79-66
March 6	vs. Vanderbilt	#15	#21	L, 78-66

NCAA First Round (Baton Rouge, La.)

March 21	Austin Peay	#19	NR	W, 83-66
----------	-------------	-----	----	----------

NCAA Second Round (Baton Rouge, La.)

March 23	Maryland	#19	NR	W, 76-61
----------	----------	-----	----	----------

NCAA Sweet 16 (Seattle, Wash.)

March 27	vs. Texas	#19	#4	W, 71-55
----------	-----------	-----	----	----------

NCAA Elite Eight (Seattle, Wash.)

March 29	vs. Georgia	#19	#16	W, 62-60
----------	-------------	-----	-----	----------

NCAA Final Four (New Orleans, La.)

April 4	vs. Tennessee	#19	#2	L, 52-50
---------	---------------	-----	----	----------

2004-05: 33-3 (14-0 SEC)

Head Coach: Pokey Chatman

Home: 12-0 Away: 12-1 Neutral: 9-2

Final AP Rank: 2

SEC Regular Season Champions

NCAA Tournament Final Four

DATE	OPPONENT	LSU RANK	OPP RANK	RESULTS
------	----------	-------------	-------------	---------

Women's Sports Foundation Classic (Baton Rouge)

Nov. 11	Maine	#2	NR	W, 81-50
Nov. 12	Arizona State	#2	NR	W, 65-54

State Farm Hall of Fame Tipoff Classic (Austin, Texas)

Nov. 14	vs. Baylor	#2	#8	W, 71-70
Nov. 21	Southern Miss (Houma)	#2	NR	W, 80-35
Nov. 23	at Temple	#2	NR	W, 65-51

Coors Classic (Boulder, Colo.)

Nov. 26	vs. Maryland	#2	#22	W, 64-51
Nov. 27	at Colorado	#2	NR	W, 75-44
Nov. 30	North Texas	#1	NR	W, 77-51
Dec. 14	at Minnesota	#1	#13	W, 75-67
Dec. 18	at Southwest Missouri	#1	NR	W, 66-54
Dec. 21	at UC Santa Barbara	#1	NR	W, 72-52
Dec. 30	Texas State	#1	NR	W, 78-38
Jan. 2	Tulane	#1	NR	W, 79-45
Jan. 5	at Rutgers	#1	#14	L, 51-49 (OT)
Jan. 8	Georgia	#1	#17	W, 76-52
Jan. 13	at Florida	#3	NR	W, 64-47
Jan. 16	Alabama	#3	NR	W, 76-51
Jan. 20	Arkansas	#2	NR	W, 91-45
Jan. 23	at Vanderbilt	#2	#17	W, 79-68
Jan. 30	Auburn	#2	NR	W, 57-52
Feb. 3	at Ole Miss	#1	NR	W, 82-58
Feb. 6	at Mississippi State	#1	NR	W, 67-40
Feb. 10	Tennessee	#1	#5	W, 68-58
Feb. 13	at South Carolina	#1	NR	W, 66-36
Feb. 17	Kentucky	#1	NR	W, 81-58
Feb. 20	at Auburn	#1	NR	W, 62-57
Feb. 24	at Arkansas	#1	NR	W, 90-64
Feb. 27	Florida	#1	NR	W, 76-52

SEC Tournament (Greenville, S.C.)

March 4	vs. Alabama	#1	NR	W, 60-59
March 5	vs. Georgia	#1	#21	W, 79-65
March 6	vs. Tennessee	#1	#5	L, 67-65

NCAA First Round (Knoxville, Tenn.)

March 20	vs. Stetson	#2	NR	W, 70-36
----------	-------------	----	----	----------

NCAA Second Round (Knoxville, Tenn.)

March 22	vs. Arizona	#2	NR	W, 76-73
----------	-------------	----	----	----------

NCAA Sweet 16 (Chattanooga, Tenn.)

March 26	vs. Liberty	#2	NR	W, 90-48
----------	-------------	----	----	----------

NCAA Elite Eight (Chattanooga, Tenn.)

March 28	vs. Duke	#2	#7	W, 59-49
----------	----------	----	----	----------

NCAA Final Four (Indianapolis, Ind.)

April 3	vs. Baylor	#2	#5	L, 68-57
---------	------------	----	----	----------

INTRO

07 FINAL FOUR

THIS IS LSU

TIGERS

COACHES

REVIEW

RECORDS

HISTORY

HONORS

LSU

OPPONENTS

MEDIA



Seimone Augustus



Scholanda Hoston



Quianna Chaney

2005-06: 31-4 (13-1 SEC)

Head Coach: Pokey Chatman

Home: 15-0 Away: 8-2 Neutral: 8-2

Final AP Rank: 5

SEC Regular Season Champions

NCAA Tournament Final Four

DATE	OPPONENT	LSU RANK	OPP RANK	RESULTS
State Farm Hall of Fame Tipoff Classic (Lubbock, Texas)				
Nov. 13	at Texas Tech	#3	#13	W, 76-68
Nov. 22	Southern	#3	NR	W, 107-39
Miami Thanksgiving Classic (Miami, Fla.)				
Nov. 25	vs. Nebraska	#3	NR	W, 74-55
Nov. 26	vs. Texas A&M - CC	#3	NR	W, 74-45
Dec. 12	New Orleans	#3	NR	W, 72-41
Dec. 15	at Ohio State	#3	#4	W, 64-48
Dec. 18	at Kentucky	#3	NR	W, 66-36
Dec. 20	Tulane	#3	NR	W, 89-60
Dec. 28	Michigan State	#3	#10	W, 72-52
Dec. 30	South Florida	#3	NR	W, 87-44
Jan. 1	North Carolina A&T	#3	NR	W, 99-35
Jan. 4	at Auburn	#3	NR	W, 65-38
Jan. 7	Minnesota	#3	#15	W, 66-45
Jan. 12	South Carolina	#3	NR	W, 79-46
Jan. 16	at Connecticut	#3	#5	L, 51-48
Jan. 19	Alabama	#3	NR	W, 79-43
Jan. 22	at Georgia	#3	#13	W, 65-64
Jan. 26	Vanderbilt	#4	#22	W, 75-53
Jan. 30	Baylor	#4	#10	W, 88-57
Feb. 2	at Arkansas	#4	NR	W, 93-59
Feb. 5	Ole Miss	#4	NR	W, 78-63
Feb. 9	at Tennessee	#4	#5	W, 72-69
Feb. 12	Georgia	#3	#13	W, 68-61
Feb. 16	at Florida	#2	NR	L, 79-78 (OT)
Feb. 19	Arkansas	#2	NR	W, 64-42
Feb. 23	at Alabama	#3	NR	W, 86-61
Feb. 26	Mississippi State	#3	NR	W, 62-48

SEC Tournament (North Little Rock, Ark.)

March 3	vs. Ole Miss	#3	NR	W, 91-73
March 4	vs. Kentucky	#3	NR	W, 79-52
March 5	vs. Tennessee	#3	#8	L, 63-62

NCAA First Round (Nashville, Tenn.)

March 18	vs. Florida Atlantic	#5	NR	W, 72-48
----------	----------------------	----	----	----------

NCAA Second Round (Nashville, Tenn.)

March 20	vs. Washington	#5	NR	W, 72-49
----------	----------------	----	----	----------

NCAA Sweet 16 (San Antonio, Texas)

March 25	vs. DePaul	#5	#13	W, 66-56
----------	------------	----	-----	----------

NCAA Elite Eight (San Antonio, Texas)

March 27	vs. Stanford	#5	#13	W, 62-59
----------	--------------	----	-----	----------

NCAA Final Four (Boston, Ma.)

April 2	vs. Duke	#5	#4	L, 64-45
---------	----------	----	----	----------

2006-07: 30-8 (10-4 SEC)

Head Coach: Pokey Chatman/Bob Starkey

Home: 13-2 Away: 8-4 Neutral: 9-2

Final AP Rank: 12

NCAA Tournament Final Four

DATE	OPPONENT	LSU RANK	OPP RANK	RESULTS
Basketball Travelers Classic (Baton Rouge, La.)				
Nov. 12	West Virginia	#10	NR	W, 64-25
Nov. 13	Howard	#10	NR	W, 88-44
Nov. 14	Virginia Tech	#10	NR	W, 70-40
Nov. 16	UL-Lafayette	#10	NR	W, 65-31
Nov. 19	at Tulane	#10	NR	W, 59-39
Nov. 21	at Baylor	#9	#15	L, 64-60
Roadrunner Thanksgiving Classic (San Antonio, Texas)				
Nov. 24	vs. Tulsa	#9	NR	W, 61-37
Nov. 25	vs. Eastern Wash.	#9	NR	W, 105-52
Nov. 27	at New Orleans	#11	NR	W, 65-45
Dec. 2	Detroit	#11	NR	W, 80-44
Dec. 10	Ohio State	#9	#5	W, 75-51
Dec. 17	at Michigan State	#7	#18	W, 65-50
Dec. 20	McNeese State	#7	NR	W, 83-28
Katrina Relief Basketball Classic (New Orleans, La.)				
Dec. 30	vs. Louisiana Tech	#6	NR	W, 61-44
Jan. 3	at South Florida	#6	NR	W, 60-48
Jan. 7	Georgia	#6	#15	W, 57-55
Jan. 11	at Ole Miss	#5	NR	L, 77-74
Jan. 14	at Mississippi State	#5	NR	W, 77-50
Jan. 18	Kentucky	#8	NR	W, 76-58
Jan. 21	at Alabama	#8	NR	W, 61-45
Jan. 25	Arkansas	#8	NR	W, 70-53
Jan. 28	Auburn	#8	NR	W, 65-45
Feb. 1	at Georgia	#7	#14	L, 53-51
Feb. 4	at South Carolina	#7	NR	W, 49-46
Feb. 8	Florida	#7	NR	W, 79-66
Feb. 11	Connecticut	#7	#5	L, 72-71
Feb. 15	at Arkansas	#7	NR	W, 86-65
Feb. 19	Tennessee	#7	#2	L, 56-51
Feb. 22	at Vanderbilt	#7	#12	L, 68-58
Feb. 25	Alabama	#7	NR	W, 70-27

SEC Tournament (Duluth, Ga.)

March 2	vs. Ole Miss	#11	NR	W, 52-46
March 3	vs. Tennessee	#11	#2	W, 63-54
March 4	vs. Vanderbilt	#11	#13	L, 51-45

NCAA First Round (Austin, Texas)

March 17	vs. UNC Asheville	#12	NR	W, 77-39
----------	-------------------	-----	----	----------

NCAA Second Round (Austin, Texas)

March 19	vs. West Virginia	#12	NR	W, 49-43
----------	-------------------	-----	----	----------

NCAA Sweet 16 (Fresno, Calif.)

March 24	vs. Florida State	#12	NR	W, 55-43
----------	-------------------	-----	----	----------

NCAA Elite Eight (Fresno, Calif.)

March 26	vs. Connecticut	#12	#4	W, 73-50
----------	-----------------	-----	----	----------

NCAA Final Four (Cleveland, Ohio)

April 1	vs. Rutgers	#12	#15	L, 59-35
---------	-------------	-----	-----	----------



Marian Whitfield



Mesha Williams



OPPONENT	SERIES REC.	FIRST GAME-SCORE	LAST GAME-SCORE
Alabama	27-16	1977- LSU 81-80	2007- LSU 70-27
Alabama State	2-0	1991- LSU 87-69	2003- LSU 65-19
Alcorn State	7-0	1985- LSU 87-72	1992- LSU 95-60
Arkansas	21-9	1992- Arkansas 74-66	2007- LSU 86-65
Arkansas-Pine Bluff	1-0	1988- LSU 96-55	same
Arizona	3-1	1995- Arizona 71-62	2005- LSU 76-43
Arizona State	2-0	2001- LSU 83-66	2005- LSU 65-54
Auburn	13-26	1980- Auburn 70-64	2007- LSU 65-45
Austin Peay	1-0	2004- LSU 83-66	same
Baylor	7-4	1976- Baylor 100-91	2007- Baylor 64-60
Belhaven	2-0	1976- LSU 65-48	1976- LSU 67-42
Boise State	1-0	1998- LSU 58-38	same
Butler	1-0	1998- LSU 74-58	same
California	1-0	1982- LSU 65-56	same
Cal-Santa Barbara	3-0	1996- LSU 77-73	2005- LSU 72-52
Cal State Fullerton	0-1	1979- Fullerton 91-89	same
Cal State-Los Angeles	1-0	1982- LSU 68-64	same
Cal State-Northridge	1-0	1991- LSU 70-52	same
Cal Poly-Pomona	1-0	1985- LSU 84-79	same
Central Florida	2-0	1993- LSU 77-67	1994- LSU 81-63
Centenary	2-0	1983- LSU 105-41	2000- LSU 67-30
Charleston Southern	1-0	1996- LSU 90-42	same
Clemson	0-2	1989- Clemson 69-66	1999- Clemson 60-58
Colorado	2-2	1990- LSU 63-60	2005- LSU 75-44
Concordia	1-0	1982- LSU 73-61	same
Connecticut	1-3	2000- UConn 86-51	2007- LSU 73-50
Delta State	8-4	1977- Delta St. 68-55	1992- LSU 89-73
Delaware State	1-0	2001- LSU 94-32	same
DePaul	1-0	2006- LSU 66-56	same
Detroit	1-1	1980- Detroit 84-76	2007- LSU 80-44
Drake	1-0	1987- LSU 76-50	same
Duke	2-2	2000- LSU 79-66	2006- Duke 64-45
East Carolina	2-0	1982- LSU 85-70	1986- LSU 70-65
Eastern Washington	1-0	2007- LSU 105-52	same
Evansville	1-0	1999- LSU 78-69	same
Florida	20-9	1978- LSU 94-46	2007- LSU 79-66
Florida Atlantic	2-0	2003- LSU 88-55	2006- LSU 72-48
Florida International	3-1	1987- LSU 81-58	2003- LSU 68-54
Florida State	4-2	1990- LSU 68-65	2007- LSU 55-43
Fordham	1-0	1997- LSU 62-42	same
Fresno State	1-0	1989- LSU 76-73	same
George Washington	1-0	1990- LSU 72-56	same
Georgetown	1-0	1984- LSU 87-59	same
Georgia	14-19	1982- Georgia 77-66	2007- Georgia 53-51
Grambling	2-0	1987- LSU 71-56	2002- LSU 101-58
Hartford	1-0	1993- LSU 59-57	same
Hawaii	1-1	1981- LSU 95-64	1998- Hawaii 79-63
Houston	4-3	1978- LSU 84-65	1999- LSU 88-44
Howard	1-0	2007- LSU 88-44	same
Illinois-Chicago	First meeting		
Immaculata	1-0	1977- LSU 74-68	same
Iowa	1-2	1986- LSU 57-56	1991- Iowa 73-65
Jackson State	9-2	1987- LSU 96-60	1999- LSU 103-35
Kansas	1-0	1991- LSU 75-63	same
Kansas State	2-3	1977- LSU 62-57	1990- LSU 78-64
Kent State	2-0	1996- LSU 78-75	2004- LSU 73-49
Kentucky	23-7	1982- UK 85-71	2007- LSU 76-58
LaSalle	1-0	1984- LSU 94-61	same
Lamar	11-3	1978- LSU 85-64	1998- LSU 84-67
Liberty	2-0	2000- LSU 77-54	2005- LSU 90-48
Long Beach	2-1	1979- LB 80-78	1991- LSU 67-63
Louisiana College	8-1	1977- LSU 88-65	1983- LSU 84-61
Louisiana-Lafayette	20-0	1976- LSU 75-62	2007- LSU 65-31
Louisiana-Monroe	11-3	1976- LSU 76-57	2004- LSU 86-48
Louisiana Tech	8-12	1976- La. Tech 64-49	2007- LSU 61-44
Louisville	1-1	1994- Louisville 84-81	2003- LSU 65-46
Lynn University	2-0	1996- LSU 82-75	1997- LSU 86-63
Maine	2-0	1997- LSU 88-79	2005- LSU 81-50
Marquette	1-0	1997- LSU 71-58	same
Maryland	3-1	1979- Maryland 77-74	2005- LSU 64-51
McNeese State	13-4	1976- LSU 62-54	2007- LSU 83-28
Memphis	2-2	1976- Memphis 60-59	1997- LSU 84-66
Mercer	5-0	1984- LSU 88-67	2002- LSU 87-31
Miami (Fla.)	2-0	1985- LSU 67-62	1986- LSU 94-54
Michigan	1-1	2000- LSU 67-56	2002- Michigan 86-81
Michigan State	2-0	2006- LSU 72-52	2007- LSU 65-50
Middle Tennessee	2-0	1983- LSU 67-65	1986- LSU 78-65
Minnesota	2-1	1982- UM75-73	2006- LSU 66-45
Ole Miss	22-19	1978- LSU 84-78	2007- LSU 52-46
Mississippi College	4-3	1976- MC 114-57	1984- LSU 111-61
Mississippi State	36-4	1977- LSU 75-73	2007- LSU 77-50
Miss. Univ. for Women	2-0	1978- LSU 95-78	1980- LSU 63-61
Missouri	2-2	1981- Missouri 69-66	1990- LSU 56-50
Missouri-Kansas City	1-0	1994- LSU 75-60	same
Montclair State	1-0	1978- LSU 85-80	same
Nebraska	1-0	2006- LSU 74-55	same
New Mexico	1-0	2001- LSU 54-49	same

OPPONENT	SERIES REC.	FIRST GAME-SCORE	LAST GAME-SCORE
New Orleans	18-5	1977- LSU 85-58	2007- LSU 65-45
Nicholls State	9-0	1976- LSU 69-59	1996- LSU 108-54
Norfolk State	1-0	1979- LSU 81-48	same
North Carolina	1-0	1987- LSU 79-63	same
North Carolina A&T	1-0	2006- LSU 99-35	same
UNC Asheville	2-0	2000- LSU 91-36	2007- LSU 77-39
North Dakota State	1-0	1982- LSU 79-70	same
North Texas	3-0	2001- LSU 82-57	2005- LSU 77-51
Northwestern State	11-2	1976- LSU 93-90	1986- LSU 118-90
Northwestern	1-1	1984- LSU 103-73	1996- NU 79-75
Notre Dame	2-1	1992- LSU 72-62	1999- LSU 74-64
Ohio	1-0	2003- LSU 85-57	same
Ohio State	4-1	1986- LSU 81-80	2007- LSU 75-51
Oklahoma City	1-0	1985- LSU 106-64	same
Oklahoma State	3-0	1976- LSU 86-60	1998- LSU 68-66
Old Dominion	0-2	1979- ODU 85-76	1997- ODU 62-49
Oregon	1-2	1981- Oregon 83-67	2004- Oregon 76-67
Pacific	1-0	1989- LSU 88-58	same
Penn State	3-2	1980- LSU 83-77	2004- PSU 83-46
Pepperdine	0-1	1992- PU 83-73	same
Portland State	1-0	1981- LSU 93-77	same
Prairie View	3-0	1996- LSU 104-28	2002- LSU 68-26
Princeton	1-0	1984- LSU 97-49	same
Purdue	2-2	1989- LSU 54-53	2002- Purdue 70-54
Richmond	2-0	1997- LSU 87-69	2004- LSU 76-53
Rice	3-1	1998- LSU 78-64	2004- LSU 73-51
Rutgers	1-4	1980- Rutgers 85-69	2007- Rutgers 59-35
St. John's	2-0	1997- LSU 63-56	1999- LSU 100-69
St. Mary's	2-0	1983- LSU 90-56	2000- LSU 68-65
St. Bonaventure	1-1	1995- SBU 88-73	2000- LSU 80-43
Sam Houston State	3-0	1977- LSU 96-64	2004- LSU 74-38
Samford	First meeting		
San Francisco	1-0	1985- LSU 94-54	same
Santa Clara	1-0	2002- LSU 84-78	same
Savannah State	1-0	1978- LSU 89-63	same
South Alabama	2-0	1988- LSU 84-69	1989- LSU 78-64
South Carolina	16-3	1992- LSU 62-57	2007- LSU 49-46
South Florida	2-0	2006- LSU 87-44	2007- LSU 60-48
Southeastern La.	27-7	1976- SLU 89-88	2004- LSU 97-47
Southern	20-4	1977- LSU 73-51	2006- LSU 107-39
Southern Illinois	0-1	1987- So. Illinois 70-56	same
SMU	6-2	1981- LSU 75-68	2001- LSU 83-62
Southern Miss	10-6	1980- USM 69-57	2005- LSU 80-35
Southwest Missouri	1-1	2001- SMS 85-75	2007- LSU 66-54
Stanford	2-0	1981- LSU 85-60	2006- LSU 62-59
Stephen F. Austin	7-8	1976- SFA 60-55	2000- LSU 57-45
Temple	2-0	2004- LSU 68-52	2005- LSU 65-51
Tennessee	10-35	1978- UT 72-63	2007- LSU 63-54
UT-Chattanooga	2-0	1979- LSU 80-54	1985- LSU 93-61
Tennessee-Martin	1-0	2002- LSU 95-47	same
Tennessee Tech	1-0	1985- LSU 86-63	same
Texas	3-4	1977- LSU 95-67	2003- Texas 78-60
Texas A&M	7-4	1980- LSU 66-52	1995- Texas A&M- 78-72
Texas A&M - CC	1-0	2006- LSU 74-45	same
Texas-Arlington	1-0	1978- LSU 93-55	same
Texas-Pan American	2-0	1988- LSU 99-45	1999- LSU 87-35
TCU	4-0	1990- LSU 88-61	1998- LSU 83-74
Texas State	4-1	1993- LSU 76-63	2005- LSU 78-38
Texas Southern	1-0	1978- LSU 72-55	same
Texas Tech	8-1	1976- LSU 76-61	2006- LSU 76-68
Tulane	25-3	1976- LSU 84-39	2007- LSU 59-39
Tulsa	1-0	2007- LSU 61-37	same
UCLA	2-2	1979- UCLA 95-85	1984- LSU 101-87
UNLV	4-5	1977- LSU 92-89	1993- UNLV 71-49
Valdosta State	2-1	1979- LSU 101-80	1980- LSU 85-75
Vanderbilt	14-18	1986- LSU 91-80	2007- Vanderbilt 51-46
Villanova	1-0	2004- LSU 63-56	same
Virginia Tech	2-1	1985- VTU 86-77	2007- LSU 70-40
Wake Forest	1-0	2000- LSU 63-52	same
Washington	1-1	1992- UW 63-57	2006- LSU 72-49
Washington State	2-0	1982- LSU 78-59	2003- LSU 87-50
Wayland Baptist	2-3	1977- WBU 74-60	1981- WBU 76-62
West Texas State	1-0	1977- LSU 109-48	same
West Virginia	3-0	1985- LSU 69-57	2007- LSU 49-43
Western Kentucky	1-0	1990- LSU 65-51	same
Western Washington	1-0	1977- LSU 91-53	same
Whitworth	0-1	1976- Whitworth 64-58	same
UW-Green Bay	1-0	2003- LSU 80-69	same

Bold indicates 2007-08 opponent

INTRO

07 FINAL FOUR

THIS IS LSU

TIGERS

COACHES

REVIEW

RECORDS

HISTORY

HONORS

LSU

OPPONENTS

MEDIA



INTRO

07 FINAL FOUR

THIS IS LSU

TIGERS

COACHES

REVIEW

RECORDS

HISTORY

HONORS

LSU

OPPONENTS

MEDIA



Sue Gunter

40 Seasons • 708 Wins • Basketball Hall of Famer

The late Sue Gunter, a 2005 inductee into the Naismith Basketball Hall of Fame, will always be remembered as not only one of the greatest coaches in women's basketball history, but also as a pioneer in the game. Gunter passed away on Aug. 4, 2005.

Gunter, who became the third women's coach in history to reach 700 career victories with a win over Arkansas on Feb. 12, 2004, was with women's basketball on the collegiate level every step of the way and saw the sport evolve from a novelty back in the early 1960s to present day, where the Final Four is sold out years in advance and games are shown nightly on national television.

Gunter, who was inducted into the Women's Basketball Hall of Fame in June 2000, completed her career among the leaders in several NCAA coaching categories: seasons coached (No. 1 - 40); games coached (No. 3 - 1,016); wins (No. 3 - 708); and 20-win seasons (No. 4 - 22).

Gunter's influence was a catalyst behind the growth of the game and things were no different in Baton Rouge as the Lady Tigers continue to play before school-record crowds and media attention is at an all-time high. In Gunter's 22-year tenure at LSU, her list of accomplishments are long and impressive -- 14 NCAA Tournament appearances, one trip to the Final Four, four NCAA Elite Eight appearances, eight NCAA Sweet 16 appearances, two SEC Tournament titles, a Women's NIT title, and a handful of Coach of the Year awards.

Sue Gunter – The Coach

Sue Gunter brought the LSU women's basketball program back to national prominence. After a three-year hiatus in the mid-1990's that saw the Lady Tigers suffer through the school's first-ever losing seasons, LSU returned to the post-season, and in Gunter's final year as head coach in 2003-04, advanced to the program's first NCAA Final Four.

To realize just how far the Lady Tigers have come, one has to go back to the 1994-95 season, the worst year in school history as LSU posted a 7-20 overall mark. Strangely enough, it was the 1994-95 season that proved to be the turning point for the Lady Tigers as Gunter turned up her recruiting magic and promptly signed the best class in school history. That class, which included future All-SEC selections in Elaine Powell, Pietra Gay and Toni Gross, won 46 games over two years and resurrected the LSU women's basketball program. The Lady Tigers won an average of 22.5 games per season under Gunter since the 1994-95 campaign, including a then-school record 30 wins in 2002-03.

Her final season was undoubtedly one of Gunter's finest on the court, despite not being on the bench for over half the season due to illness. The Lady Tigers won 27 games, finished second in the SEC with a 10-4 mark, received a No. 4 seed in the NCAA Tournament's West Region and advanced past Austin Peay, Maryland, No. 1 seed Texas and Georgia to reach the program's first Final Four right down the road in New Orleans. Gunter coached in her 1,000 game on Jan. 25, 2004 and recorded her 700th career victory later in the season against Arkansas. Sophomore Seimone Augustus earned Kodak All-American honors and was the Louisiana Player of the Year.

Gunter completed her career as the third winningest women's basketball coach in history with an overall record of 708-308, which included coaching stints at Middle Tennessee, Stephen F. Austin and LSU. Gunter's LSU record was 442-221, which makes her the winningest coach in school history.

Under the direction of Gunter, the Lady Tigers played in 14 NCAA Tournaments, one National Women's Invitational Tournament and two WNIT events. Gunter led LSU to one Final Four in 2004, and to the Elite Eight in 1986, 2000 and 2003, while leading the Lady Tigers to a championship at

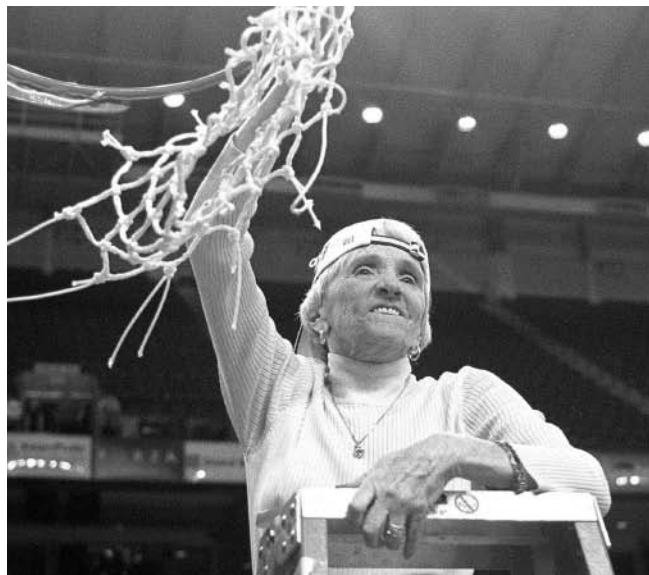

The Gunter File

Years at LSU: 22
Overall Record: 708-308 (40 years)
LSU Record: 442-221 (22 years)
Hometown: Walnut Grove, Miss.
Born: May 22, 1939
Alma Mater (Year): Peabody College (1962); Masters - Peabody College (1962)

COACH GUNTER'S CAREER HONORS

2005 Naismith Basketball Hall of Fame Inductee
2005 Louisiana Sports Hall of Fame Inductee
2003 WBCA Regional Coach of the Year
2003 Louisiana Coach of the Year
2003 Mississippi Sports Hall of Fame Inductee
2002 Louisiana Coach of the Year
2000 Women's Basketball Hall of Fame Inductee
1999 SEC and Louisiana Coach of the Year
1999 WBCA District III Coach of the Year
1997 SEC Coach of the Year
1994 Carol Eckman Award Winner
1983 Basketball News National Coach of the Year
1983 Converse Region IV Coach of the Year
1983 Louisiana Coach of the Year
1980 United States Olympic Team Head Coach

PLAYING CAREER:

Played guard for Nashville Business College (AAU) from 1958-62, earning All-America honors in 1960; Member of U.S. National Team, which competed against the Soviet Union from 1960-62.

COLLEGIATE COACHING EXPERIENCE:

Head coach Middle Tennessee State 1963-64; Head coach Stephen F. Austin 1965-80; Head coach LSU 1983-2004.

INTERNATIONAL COACHING EXPERIENCE:

Head Coach 1976 U.S. National Team; Assistant Coach 1976 U.S. Olympic Team (silver medal); Head Coach 1978 U.S. National Team; Head Coach 1980 U.S. National Team; Head Coach 1980 U.S. Olympic Team.

COACHING ACHIEVEMENTS:

Silver medal in 1976 Olympics; Won Olympic Qualifying Tournament in 1980; Converse Region IV Coach of the Year in 1983; Basketball News National Coach of the Year in 1983; Louisiana Coach of the Year in 1983; Women's NIT Champions in 1985, SEC Tournament Champions in 1991; Recipient of Carol Eckman Award in 1994; SEC Coach of the Year in 1997 and 1999; Louisiana Coach of the Year in 1997; WBCA District III Coach of the Year in 1999; Inducted into the Women's Basketball Hall of Fame in 2000; Two-time Louisiana Coach of the Year (2002 and 2003); WBCA Regional Coach of the Year in 2003; Third winningest head coach in NCAA history with 708 career victories; Inducted into the Naismith Basketball Hall of Fame in 2000.



What They Said About Coach Gunter ...



"Sue Gunter was a wonderful friend, an exceptional person and an incredibly talented basketball coach. Sue was definitely one of the pioneers of women's collegiate basketball. She was one of my mentors. I learned so much from Sue about the X's and O's of the game of basketball. But more importantly, she taught me about the delicate balance of coaching and teaching the game and the value of great player-coach relationships. She made playing basketball fun due to her ability to connect with her players. Personally, I am going to miss her tremendously and I know the game is going to miss her."

- **Pat Summitt, Tennessee head coach**

"I loved her. There was always a lot of respect, not just as a coach, but in life. She was an unbelievable friend and sister. I will always cherish what we had. And she was a hell of a coach."

- **Ann Meyers**

"It saddens all of us in the women's basketball world to see the passing of one of the great, great people in Sue Gunter. A person you absolutely loved. There was not a person I respected more than Sue Gunter. Not only did we lose a great coach, but we lost an even better person."

- **Van Chancellor**

"Sue was one of the keystones of women's basketball. She was a role model for all players and coaches to use. She had the ability to be a great competitor on the court as well as have great compassion for her players and fellow coaches."

- **Joe Ciampi, former Auburn head coach**

"When you look at Sue's record and all the accomplishments throughout her career, it's easy to say that we have lost a great coach. But, in reality we have lost a better person."

- **Jim Foster, Ohio State head coach**

"A lot of the things you see today in the game of women's basketball are due to a large price earlier paid by people such as Sue Gunter. I had the utmost respect for her as a person and as a coach. She will really be missed in our game. Her achievements and legacy will far exceed her wins and losses, even though they were very impressive in her case."

- **Marsha Sharp, former Texas Tech head coach**

"Personally I fell like I lost my best friend. Basketball lost one of its heroes. She is legendary. The things that she has done and the way she did them are just remarkable."

- **Andy Landers, Georgia head coach**

"Just sadness ... that was my first thought. At the same time it made me relive the times I spent with Sue Gunter on the recruiting trail. Those were good times. The coaching profession has lost a great one today. No question she is one of the pioneers. She's a legend in the women's game."

- **Kim Mulkey-Robertson, Baylor head coach**

"I am very saddened today. Sue's passing is a great loss for our sport and a personal loss of a close friend. My thoughts are with Sue's family and those at LSU at this sad time."

- **Jody Conradt, former Texas head coach**

the National Women's Invitational Tournament in 1985. In addition, Gunter directed LSU to 14 20-plus-win seasons, including one 30-win season.

Prior to her arrival in Baton Rouge, Gunter had a very successful coaching stint at Stephen F. Austin in Nacogdoches, Texas. While at SFA, Gunter built that program into a national powerhouse as she led the LadyJacks to a 266-87 mark in 12 years as head coach. In addition, she led Stephen F. Austin to four top 10 national rankings, which included No. 5 final rankings in 1979 and 1980. While at Stephen F. Austin, Gunter coached four sports - women's basketball, softball, tennis and track. Her basketball teams went to five Association of Intercollegiate Athletics for Women (AIAW) playoffs, won four state titles and earned a regional crown.

After 16 seasons at SFA, she relinquished the reigns and moved into the position of Director of Women's Athletics where she served two years before returning to the coaching ranks at LSU.

Gunter began her coaching career at Middle Tennessee State where she led the Blue Raiders to undefeated seasons in both of her years there.



INTRO

07 FINAL

FOUR

THIS IS LSU

TIGERS

COACHES

REVIEW

RECORDS

HISTORY

HONORS

LSU

OPPONENTS



INTRO

07 FINAL FOUR

THIS IS LSU

TIGERS

COACHES

REVIEW

RECORDS

HISTORY

HONORS

LSU

OPPONENTS

MEDIA

Year-by-Year Coaching Record

YEAR	OVERALL RECORD	SEC PCT.	SEC RECORD	FINISH	POST-SEASON	COACH
1975-76	17-14	.548	-	-	AIAW Regionals	Jinks Coleman
1976-77	29-8	.783	-	-	AIAW National Finalist	Jinks Coleman
1977-78	37-3	.925	-	-	AIAW Regionals	Jinks Coleman
1978-79	13-12	.520	-	-	AIAW Regionals	Jinks Coleman/Barbara Swanner
1979-80	17-17	.500	-	-	AIAW Regionals	Barbara Swanner
1980-81	17-15	.531	-	-	AIAW Regionals	Barbara Swanner
1981-82	18-13	.580	-	-	None	Barbara Swanner
1982-83	20-7	.740	6-2	T1st	None	Sue Gunter
1983-84	23-7	.766	5-3	2nd	NCAA Sweet 16	Sue Gunter
1984-85	20-9	.689	4-4	3rd	Women's NIT Champions	Sue Gunter
1985-86	27-6	.818	6-3	T2nd	NCAA Elite Eight	Sue Gunter
1986-87	20-8	.714	6-3	T4th	NCAA Region Second Round	Sue Gunter
1987-88	18-11	.621	6-3	3rd	NCAA Region First Round	Sue Gunter
1988-89	19-11	.633	5-4	T4th	NCAA Sweet 16	Sue Gunter
1989-90	21-9	.700	4-5	T6th	NCAA Region First Round	Sue Gunter
1990-91	24-7	.774	5-4	4th	NCAA Region Second Round	Sue Gunter
1991-92	16-13	.552	4-7	T7th	None	Sue Gunter
1992-93	9-18	.333	0-11	12th	None	Sue Gunter
1993-94	11-16	.407	2-9	T10th	None	Sue Gunter
1994-95	7-20	.259	1-10	T10th	None	Sue Gunter
1995-96	21-11	.656	4-7	T8th	Women's NIT Third	Sue Gunter
1996-97	25-5	.833	9-3	T3rd	NCAA NCAA Sweet 16	Sue Gunter
1997-98	19-13	.593	7-7	T6th	Women's NIT Semifinalist	Sue Gunter
1998-99	22-8	.733	10-4	2nd	NCAA Sweet 16	Sue Gunter
1999-00	25-7	.781	11-3	3rd	NCAA Elite Eight	Sue Gunter
2000-01	20-11	.645	8-6	T4th	NCAA Second Round	Sue Gunter
2001-02	18-12	.600	8-6	T4th	NCAA Second Round	Sue Gunter
2002-03	30-4	.882	11-3	2nd	NCAA Elite Eight	Sue Gunter
2003-04	27-8	.771	10-4	2nd	NCAA Final Four	Sue Gunter
2004-05	33-3	.917	14-0	1st	NCAA Final Four	Pokey Chatman
2005-06	31-4	.886	13-1	1st	NCAA Final Four	Pokey Chatman
2006-07	30-8	.789	10-4	T3rd	NCAA Final Four	Pokey Chatman/Bob Starkey
Totals	684-318	.683	169-116			



Jinks Coleman
3 1/2 Seasons • 91-32



Barbara Swanner
3 1/2 Seasons • 57-50



Sue Gunter
22 Seasons • 442-221



Pokey Chatman
3 Seasons • 90-14

LSU vs. No. 1 Ranked Teams



March 26, 1977
lost to Delta State, 68-55

Feb. 3, 1979
lost to Old Dominion, 85-76

Jan. 14, 1980
lost to Louisiana Tech, 84-56

Jan. 14, 1989
lost to Auburn 57-43

March 5, 1989
lost to Auburn, 75-65

Jan. 10, 1993
lost to Vanderbilt, 87-61

Jan. 9, 1994
lost to Tennessee, 91-69

Jan. 7, 1995
lost to Tennessee, 102-68

Feb. 22, 1998
lost to Tennessee, 90-58

Feb. 21, 1999
def. Tennessee, 72-69

March 27, 2000
lost to Connecticut, 86-71

Final National Polls

ASSOCIATED PRESS YEAR	RANKING
1976-77	No. 11
1977-78	No. 10
1982-83	No. 20
1983-84	No. 8
1985-86	No. 9
1986-87	No. 14
1989-90	No. 23
1990-91	No. 8
1996-97	No. 9
1998-99	No. 21
1999-00	No. 15
2000-01	No. 18
2001-02	No. 22
2002-03	No. 3
2003-04	No. 19
2004-05	No. 2
2005-06	No. 5
2006-07	No. 12

USA TODAY YEAR	RANKING
1985-86	No. 8
1986-87	No. 19
1988-89	No. 14
1990-91	No. 18
1996-97	No. 12
1998-99	No. 21
1999-00	No. 8
2000-01	No. 20
2001-02	No. 22
2002-03	No. 5
2003-04	No. 3
2004-05	No. 3
2005-06	No. 4
2006-07	No. 4

NCAA Tournament

Appearances: 17th overall and seventh straight
(1984, 1986, 1987, 1988, 1989, 1990, 1991, 1997, 1999, 2000, 2001, 2002, 2003, 2004, 2005, 2006, 2007)
All-Time Record: 32-17
Best Finish: 2004, 2005, 2006 and 2007 - Final Four (National Semifinals)

1984 Tournament (No. 5 seed Midwest Region)

First Round bye
Second Round (Baton Rouge, La.)
#5 LSU 92, #4 Missouri 62
Regional Semifinals (Ruston, La.)
#1 Louisiana Tech 92, #5 LSU 67

1986 Tournament (No. 2 seed Mideast Region)

First Round bye
Second Round (Baton Rouge, La.)
#2 LSU 78, #10 Middle Tennessee State 65
Regional Semifinals (Iowa City, Iowa)
#2 LSU 81, #3 Ohio State 80
Regional Final (Iowa City, Iowa)
#4 Tennessee 67, #2 LSU 65

1987 Tournament (No. 4 seed Midwest Region)

First Round bye
Second Round (Baton Rouge, La.)
#5 Southern Illinois 70, #4 LSU 56

1988 Tournament (No. 9 seed West Region)

First Round (Nacogdoches, Texas)
#8 Stephen F. Austin 84, #9 LSU 62

1989 Tournament (No. 4 seed Midwest Region)

First Round bye
Second Round (West Lafayette, Ind.)
#4 LSU 54, #5 Purdue 53
Regional Semifinals (Ruston, La.)
#1 Louisiana Tech 85, #4 LSU 65

1990 Tournament (No. 9 seed Midwest Region)

First Round (Hattiesburg, Miss.)
#8 Southern Miss 75, #9 LSU 65

1991 Tournament (No. 2 seed Midwest Region)

First Round bye
Second Round (Beaumont, Texas)
#10 Lamar 93, #2 LSU 73

1997 Tournament (No. 4 seed Mideast Region)

First Round (Baton Rouge, La.)
#4 LSU 88, #13 Maine 79
Second Round (Baton Rouge, La.)
#4 LSU 71, #12 Marquette 58
Regional Semifinal (West Lafayette, Ind.)

#1 Old Dominion 62, #4 LSU 49

1999 Tournament (No. 4 seed west Region)

First Round (Baton Rouge, La.)
#4 LSU 78, #13 Evansville 69
Second Round (Baton Rouge, La.)
#4 LSU 74, #5 Notre Dame 64
Regional Semifinal (Los Angeles, Calif.)
#1 Louisiana Tech 73, #4 LSU 52

2000 Tournament (No. 3 seed East Region)

First Round (Baton Rouge, La.)
#3 LSU 77, #14 Liberty 54
Second Round (Baton Rouge, La.)
#3 LSU 57, #11 Stephen F. Austin 45
Regional Semifinal (Richmond, Va.)
#3 LSU 79, #2 Duke 66
Regional Final (Richmond, Va.)
#1 Connecticut 86, #3 LSU 71

2001 Tournament (No. 6 seed Midwest Region)

First Round (West Lafayette, Ind.)
#6 LSU 83, #11 Arizona State 66
Second Round (West Lafayette, Ind.)
#3 Purdue 73, #6 LSU 70

2002 Tournament (No. 6 seed west Region)

First Round (Boulder, Colo.)
#6 LSU 84, #11 Santa Clara 78
Second Round (Boulder, Colo.)
#3 Colorado 69, #6 LSU 58

2003 Tournament (No. 1 seed west Region)

First Round (Eugene, Ore.)
#1 LSU 86, #16 Southwest Texas 50
Second Round (Eugene, Ore.)
#1 LSU 80, #8 UW-Green Bay 69
Regional Semifinal (Palo Alto, Calif.)
#1 LSU 69, #5 Louisiana Tech 63
Regional Final (Palo Alto, Calif.)
#2 Texas 78, #1 LSU 60

2004 Tournament (No. 4 seed west Region)

First Round (Baton Rouge, La.)
#4 LSU 83, #13 Austin Peay 66
Second Round (Baton Rouge, La.)

#4 LSU 76, #12 Maryland 61
Regional Semifinal (Seattle, Wash.)
#4 LSU 71, #1 Texas 55
Regional Final (Seattle, Wash.)
#4 LSU 62, #3 Georgia 60
Final Four (New Orleans, La.)
#1 Tennessee 52, #4 LSU 50

2005 Tournament (No. 1 seed Chattanooga Region)

First Round (Knoxville, Tenn.)
#1 LSU 70, #16 Stetson 36
Second Round (Knoxville, Tenn.)
#1 LSU 76, #9 Arizona 43
Regional Semifinal (Chattanooga, Tenn.)
#1 LSU 90, #13 Liberty 48
Regional Final (Chattanooga, Tenn.)
#1 LSU 59, #2 Duke 49
Final Four (Indianapolis, Ind.)
#2 Baylor 68, #1 LSU 57

2006 Tournament (No. 1 seed San Antonio Region)

First Round (Nashville, Tenn.)
#1 LSU 72, #16 Florida Atlantic 48
Second Round (Nashville, Tenn.)
#1 LSU 72, #9 Washington 49
Regional Semifinal (San Antonio, Texas)
#1 LSU 66, #4 DePaul 56
Regional Final (San Antonio, Texas)
#1 LSU 62, #3 Stanford 59
National Semifinal (Boston, Mass.)
#1 Duke 64, #1 LSU 45

2007 Tournament (No. 3 seed Fresno Region)

First Round (Austin, Texas)
#3 LSU 77, #14 UNC Asheville 39
Second Round (Austin, Texas)
#3 LSU 49, #11 West Virginia 43
Regional Semifinal (Fresno, Calif.)
#3 LSU 55, #10 Florida State 43
Regional Final (Fresno, Calif.)
#3 LSU 73, #1 UConn 50
National Semifinal (Cleveland, Ohio)
#4 Rutgers 59, #3 LSU 35

Women's NIT

Appearances: Three (1985, 1996, 1998)
All-Time Record: 7-2
Best Finish: 1985 Champions

1985 Tournament (at Amarillo, Texas)

First Round
LSU 69, West Virginia 57
Semifinals
LSU 71, Texas Tech 67
Finals
LSU 74, Florida 54

1996 Tournament (at Amarillo, Texas)

First Round
LSU 77, Cal-Santa Barbara 73 (OT)
Semifinals
Northwestern 79, LSU 75
Third Place
LSU 91, Arkansas 73

1998 Tournament

First Round (at Baton Rouge)
LSU 58, Boise State 38
Second Round (at Baton Rouge)
LSU 74, Butler 58
Semifinals (at Waco, Texas)
Baylor 66, LSU 61

IAIAW Tournament

IAIAW National Tournament

Appearances: One (1977)
All-Time Record: 3-1
Best Finish: 1977 Finalist

1977 Tournament (at Minneapolis, Minn.)

First Round
LSU 91, Western Washington 53
Second Round
LSU 71, Baylor 64
Semifinals
LSU 74, Immaculata 68
Finals
Delta State 68, LSU 55

IAIAW Regional Tournament

Appearances: Six (1976, 77, 78, 79, 80, 81)
All-Time Record: 10-6
Best Finish: 1978 Regional Champions
1976 Tournament

First Round
LSU 86, Oklahoma State 80
Second Round
Baylor 100, LSU 91

1977 Tournament (at Monroe, La.)

Second Round

LSU 95, Texas 67
Semifinals
LSU 76, Stephen F. Austin 73
Finals
LSU 92, Baylor 76

1978 Tournament (at Nacogdoches, Texas)

First Round
LSU 85, Lamar 64
Second Round
LSU 84, Houston 65
Semifinals
Stephen F. Austin 66, LSU 54
Consolation Final
LSU 78, Louisiana Tech 56

1979 Tournament (at Tulsa, Okla.)

First Round
LSU 84, Texas Tech 56
Second Round
Wayland Baptist 83, LSU 65

1980 Tournament (at Baton Rouge, La.)

First Round
LSU 87, Southeastern La. 72
Second Round
LSU 84, Wayland Baptist 70
Semifinals
Louisiana Tech 91, LSU 50
Consolation Finals

Texas 96, LSU 53

1981 Tournament (at Baton Rouge, La.)

First Round
Southern 83, LSU 67

IAIAW State Tournament

Appearances: Six (1976, 77, 78, 79, 80, 81)

All-Time Record: 10-6

Best Finish: 1978 State Champion

1976 Tournament

First Round
LSU 73, McNeese State 46
Second Round
LSU 85, Louisiana Tech 77
Semifinals
LSU 93, Northwestern State 90
Finals
Southeastern La. 78, LSU 75

1977 Tournament (at Ruston, La.)

First Round
LSU 85, New Orleans 58
Second Round
LSU 73, Southern 51
Semifinals
Louisiana Tech 101, LSU 88
Consolation Finals

Northwestern State 87, LSU 82

1978 Tournament (at Baton Rouge, La.)

Second Round
LSU 67, McNeese State 48
Semifinals
LSU 90, Northwestern State 61
Finals
LSU 77, Louisiana Tech 59

1979 Tournament (at Monroe, La.)

Second Round
LSU 74, Northwestern State 49
Semifinals
LSU 87, Northeast Louisiana 61
Finals
Louisiana Tech 83, LSU 65

1980 Tournament (at Ruston, La.)

First Round
Northeast Louisiana 85, LSU 72

1981 Tournament (at Hammond, La.)

First Round
Southeastern La. 80, LSU 67

INTRO

07 FINAL FOUR

THIS IS LSU

TIGERS

COACHES

REVIEW

RECORDS

HISTORY

HONORS

LSU

OPPONENTS

MEDIA



INTRO

07 FINAL FOUR

THIS IS LSU

TIGERS

COACHES

REVIEW

RECORDS

HISTORY

HONORS

LSU

OPPONENTS

MEDIA



2004

The First Lady Tiger Team To Reach NCAA Final Four

With head coach Sue Gunter sitting out the last half of the season due to illness, acting head coach Pokey Chatman led the Lady Tigers to the program's first trip to the NCAA Final Four and ironically enough, it was just down to the road in New Orleans.

The Lady Tigers road to the Final Four began at home in the Pete Maravich Assembly Center with victories over Austin Peay in the first round and Maryland in the second round. A 83-66 win over Austin Peay was sparked by a 21-point performance by all-American Seimone Augustus, while the Baton Rouge native poured in 26 in the 76-61 win over Maryland two nights later.

The fourth-seeded Lady Tigers now had a date with top seeded Texas in the West Regional semifinal in Seattle, Wash. LSU was looking for revenge from the year before when Texas had knocked off the top-seeded Lady Tigers in the regional final. Revenge is just what LSU got with a 71-55 victory over the Longhorns led by Augustus' career-high 29 points. SEC foe Georgia would be the opponent in the regional final.

It would prove to be one of best NCAA Tournament games in history with the lead going back and forth until Georgia took a seven point lead with six minutes to play. LSU did not falter, chipping away at the lead using a 8-1 run in the final four minutes to take the lead and hold it for a 62-60 victory and the program's first trip to the NCAA Final Four.

Augustus matched her career-high with 29 points, including a late free throw, while Temeka Johnson added 19 points, including a 15-foot jumper that gave the Lady Tigers the lead for good.

Augustus was named the West Regional Most Outstanding Player and Johnson joined her on the West Regional All-Tournament team.

LSU had a date with rival and SEC foe Tennessee in the national semifinal game in the New Orleans Arena, just 70 miles from the Baton Rouge campus.

The Lady Vols ended LSU's magical run, 52-50, with a dramatic late steal and lay-up for Tennessee.

LSU ended the season with a 27-8 overall record and a run to the Final Four, the school's first.



2005

Lady Tigers Make it Back-to-Back Trips

After not advancing to the NCAA Final Four in the history of the program, the LSU Lady Tigers made it two straight trips with a visit in 2005.

First year head coach Pokey Chatman, who had guided LSU to the Final Four in her hometown of New Orleans as acting head coach in 2004, led the Lady Tigers back to the promise land.

Chatman and the Lady Tigers enjoyed one of the best seasons in school history, posting 33-3 overall record and claiming the program's first Southeastern Conference regular season title with a perfect 14-0 mark.

But, the success did not end in the regular season. LSU received a No. 1 seed in the NCAA Tournament and were placed in the Chattanooga Region.

The first stop for the Lady Tigers was Knoxville, Tenn., where No. 16 Stetson awaited. LSU took care of business in convincing fashion, posting a 70-36 victory. National Player of the Year Seimone Augustus scored 14 points, while National Point Guard of the Year Temeka Johnson had 15 points and seven assists.

No. 9 seed Arizona was the next victim as LSU advanced to the Sweet 16. The Lady Tigers continued its domination on defense in a 76-43 victory. For the second straight game the opposition shot below 30.0 percent from the floor.

Augustus led the way with 18 points and eight rebounds, while Johnson added 14 points and 10 rebounds.

Upset minded Liberty, the No. 13 seed, awaited LSU in Chattanooga for the Regional Semifinal. Defense again dominated the story line as the Lady Tigers defeated the Flames 90-48. LSU led 46-16 at the break and were led against by Augustus with 22 points. Scholanda Hoston also had 22 points, while Johnson added 12 points and 15 assists.

The Duke Blue Devils, the No. 2 seed, now stood between LSU and a return trip to the Final Four.

Duke jumped out to an early lead and led for all but a few second of the first half until LSU battled back to tie the score at 30-30 just before halftime.

The Lady Tigers took control in the second half and held on for a 59-49 victory, earning them a trip to Indianapolis and a date with Baylor.

Augustus, who was named the Regional Most Outstanding Player, led the way with 24 points and seven rebounds, while freshman Sylvia Fowles added 13 points and 11 rebounds.

The RCA Dome was the site of the battle between the Lady Bears and the Lady Tigers in the National Semifinal. LSU jumped out to an early 15-point lead only to have Baylor chip back and eventually tie the score 28-28 at the break.

Unlike the Regional Final victory over Duke, this time Baylor, the eventual National Champions, took control in the second half and pulled away with a 68-57 victory.

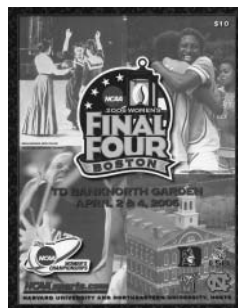

2006

Three Straight Final Four Appearances for the Lady Tigers

After reaching the Final Four in 2004 and 2005, LSU would settle for nothing less than a return trip to the grandest spectacle in women's basketball.

Second-year head coach Pokey Chatman guided the Lady Tigers to a 31-4 overall record, including the program's second-straight Southeastern Conference regular season title with a 13-1 mark.

LSU took its momentum from the regular season and rode it to a No. 1 seed in the NCAA Tournament for the second-straight season and the third time in four years. The Lady Tigers were placed in the San Antonio Region and made the first stop in Nashville, Tenn., for the first- and second-round games.

No. 16 seed Florida Atlantic awaited LSU at Vanderbilt's Memorial Gymnasium. The Lady Tigers used a 20-0 run midway through the first half and pull away with a 72-48 victory to advance to the second round to face No. 9 seed Washington.

The Huskies upset eighth-seeded Minnesota in the opening round and were playing well.

Washington was, in fact, playing so well that they led LSU, 26-23, at the end of the first half. The lead would not last long as the Lady Tigers shot out on a 12-2 run to open the half and never looked back to earn a 72-49 victory and a trip to the "Sweet 16" in San Antonio.

National Player of the Year Seimone Augustus averaged 24.0 points in the first two games for LSU, while Sylvia Fowles averaged 12.5 points and 5.0 rebounds in the opening rounds.

Fourth-seeded DePaul was next for LSU. The Blue Demons gave it a good fight in the opening 20 minutes and found themselves deadlocked at 31-31 with the Lady Tigers at the break. Another Lady Tigers' run to open the second half and LSU pulled away from DePaul for a 66-56 victory.

No. 3 seed Stanford upset second-seeded Oklahoma in the other regional semifinal to set up an LSU-Stanford showdown for the right to advance to Boston.

The teams did not disappoint. A showdown ensued.

The game featured 15 lead changes, as neither team led by more than seven points. Stanford led 28-23 at halftime, but LSU battled back to take a six-point lead midway through the half. The Cardinal then retook a 55-54 lead with four minutes left in the game before LSU posted six straight points to hold a 60-55 advantage with 2:07 remaining.

Just over a minute later, Stanford's Candice Wiggins nailed a three-pointer to cut the lead to 60-59, but Augustus hit a couple of free throws and drew a charging foul on the defensive end to seal a 62-59 victory for LSU.

Augustus earned regional Most Outstanding Player honors after posting 18 points against DePaul and 26 in the win over Stanford. Fowles was named to the All-tournament team by averaging 12.0 points and 18.0 rebounds in the two wins, including setting LSU's NCAA Tournament single game record with 19 rebounds against the Blue Demons.

In Boston, Duke, the No. 1 seed from the Bridgeport Region, controlled the game from the start and handed LSU a 64-45 loss in the National Semifinal game in the TD Banknorth Garden.



2007

Four Final Fours in as many seasons for the Lady Tigers

Acting head coach Bob Starkey was faced with the daunting task of guiding LSU Lady Tigers into the 2007 NCAA Tournament after closing out the regular season with three losses in the final five games, but guide he did.

After a nice run in the Southeastern Conference Tournament and a loss to Vanderbilt in the title game, LSU received a No. 3 seed in the NCAA Tournament and were placed in the Fresno Regional.

The road to Cleveland's Quicken Loans Arena would begin in Austin, Texas at the University of Texas' Erwin Center. First up for the Lady Tigers was Big South Conference champion UNC Asheville in the first round.

LSU made quick work of the Bulldogs with a 77-39 victory. The Lady Tigers jumped out to a 17-7 lead and led 39-19 at the break.

Quianna Chaney and RaShonta LeBlanc carried LSU with 15 points each and combined to hit nine three-pointers in the game. Erica White added 10 points and seven assists, while Sylvia Fowles had eight points and 10 rebounds.

Up next was upset minded West Virginia, the No. 11 seed. The Mountaineers upset six-seeded Xavier in the first round and seemed ready for the Lady Tigers.

LSU had to rally from 11 points down in the final 12 minutes of play to secure a 49-43 victory.

The Lady Tigers build a 10-point first-half lead, but the WVU charged back and trailed 21-18 at the break. The Mountaineers used a 20-3 run over the end of the first half and the start of the second to build a 35-24 lead with just over 12 minutes left on the clock, but LSU responded with a 12-0 run to retake the lead for good and hold on for a 49-43 win.

Fowles led the way with 21 points and 13 rebounds, while Chaney added 11 points.

The come-from-behind victory over WVU advanced LSU into the Sweet 16 and a trip to Fresno, Calif., and a date with No. 10 seed Florida State at Fresno State's Save Mart Center.

The Lady Tigers had little trouble with Florida State in a 55-43 victory. LSU led the entire game and held a 27-18 lead at halftime before breaking it open with a 10-0 to open the second half.

Chaney led LSU with 22 points and Fowles added 20 points and nine rebounds.

In the Elite Eight, The Lady Tigers would face top-seeded Connecticut with a chance to avenge an earlier one-point loss at home.

LSU did just that and did it in convincing fashion with a 73-50 win over the Huskies in the Fresno Regional Final.

Fowles continued her dominance in the tournament with 23 points, 15 rebounds and six blocked shot on her way to being named Regional Most Outstanding Player. Allison Hightower and Ashley Thomas added 12 points each and White posted 11 points in the victory.

A disappointing outing versus Greensboro Regional Champion Rutgers in the national semifinal in Cleveland ended LSU's season, but the Lady Tigers could not hang their heads after a 30-8 season, the program's third straight 30-win season.





Back Row - Yvette Bourgeois, Diana Welch, Maree Bennie, Julie Gross, Thelma McCoy, Annette Guillotte, Coach Jinks Coleman
Front Row - Kathy Moffett, Elaine Smith, Susie Simmons, LeNette Caldwell, Brenda McGuffie, Nancy French, Julie Jones

1976-77

The Only Lady Tigers to Reach the National Championship Game of a Post-Season Tournament

With one of the most dominating forward-center combinations in LSU women's basketball history in Australians Julie Gross and Maree Jackson, the Lady Tigers enjoyed one of their finest seasons in 1976-77.

The Lady Tigers, behind the play of Gross and Jackson, started the season off slow, but ended its regular-season with a 21-5 mark.

The Lady Tigers then headed to the AIAW State Tournament in Ruston. LSU easily handled New Orleans in the first round, winning 85-58, followed by a 73-51 victory over Southern. Louisiana Tech stopped LSU in the semifinals as the Techsters posted a 101-88 win over LSU. The Lady Tigers then fell to Northwestern State, 87-82, but the Lady Tigers still managed to finish in second place at the state tournament.

By virtue of its second place finish at the state tournament, LSU advanced to the AIAW Regional Tournament in Monroe.

At the regional tournament, the Lady Tigers got on a roll as they whipped Texas, 95-67, in the first round followed by a 76-73 win over a Sue Gunter-coached Stephen F. Austin team in the semifinals. LSU beat Baylor, 92-76, in the championship game to advance to the AIAW National Tournament in Minneapolis, Minn.

At the AIAW National Tournament, the Lady Tigers drew Western Washington in the first round and had little trouble as the Lady Tigers, behind 40 points from Maree Jackson, raced out to 49-26 halftime lead and never looked back in their 91-53 win. Next up for the Lady Tigers was Baylor, a team



Maree Jackson

that LSU had already beat twice during the season, which included a victory over the Bears in the regional finals.

LSU was once again victorious over Baylor as the Lady Tigers got 35 points and 26 rebounds from Maree Jackson advanced with a 71-64 win.

The Lady Tigers then moved into the semifinal round against Immaculata, a powerhouse in women's basketball at the time. Immaculata was

ranked No. 2 in the nation and was considered a huge favorite in the contest with the Lady Tigers.

The Lady Tigers upset Immaculata, 74-68, despite the fact that Jackson played after having root canal surgery and Brenda McGuffie played with a severely sprained ankle. In addition, Jackson and McGuffie played the final 10 minutes of the contest with four fouls. Jackson finished with 29 points and 19 rebounds, while Gross had 23 points and 11 boards.

It was on to the national championship game for LSU as the 11th-ranked Lady Tigers would face top-ranked Delta State for the title.

Delta State scored the first six points of the contest and the Delta Devils quickly built a nine point advantage, 13-4, on a jumper by Debbie Brock at the 15:14 mark. LSU could get no closer than seven points the rest of the way as Lady Tiger All-American Jackson picked up her third foul with 5:54 to play in the first half. Delta State led 34-25 at intermission.

In the second half, Delta State never let the Lady Tigers back in the contest as the Delta Devils held Jackson to a career-low six points in posting a 68-55 victory. Lucy Harris, the best women's player in the country at the time, led Delta State with 23 points and 16 rebounds.

The Lady Tigers finished the year with an overall record of 29-8 and ranked No. 11 in the nation. That team still holds the distinction of being the only Lady Tiger team ever to reach the national championship game of a post-season tournament.

INTRO
07 FINAL FOUR
THIS IS LSU
TIGERS
COACHES
REVIEW
RECORDS
HISTORY
HONORS
LSU
OPPONENTS
MEDIA



INTRO

07 FINAL FOUR

THIS IS LSU

TIGERS

COACHES

REVIEW

RECORDS

HISTORY

HONORS

LSU

OPPONENTS

MEDIA

1983-84

OVERALL RECORD: 23-7

The Lady Tigers advanced to the 32-team NCAA Tournament for the first time in the school's history as LSU was the No. 5 seed in the Midwest Regional. LSU played host to and beat fourth-seeded Missouri, 92-82, in the first round before falling to Louisiana Tech, 92-67, in Ruston in the second round.

NO.	NAME	POS.	CL.	HOMETOWN	PPG	RPG
13	Susan Dixon	F	Jr.	Baton Rouge, La.	1.8	1.1
14	Leslie Sacre	C	Sr.	Vancouver, British Columbia	0.6	1.8
15	Denise Morell	G	Jr.	Tacoma, Wash.	1.1	0.3
21	Joyce Walker	G	Sr.	Seattle, Wash.	26.5	4.0
23	Rhonda Hawthorne	G	So.	Gulfport, Miss.	10.6	2.7
24	Alisha Jones	C	Fr.	Wiggins, Miss.	12.5	7.9
25	Marcia Brentson	G	Fr.	Cleveland, Ohio	1.7	1.3
33	Ramona Dozier	F	Sr.	Dallas, Texas	7.6	8.9
34	Madeline Doucet	F	Jr.	LeBeau, La.	17.8	6.7
43	Lesa Thornton	F	Fr.	Columbia, La.	7.0	3.0
45	Jean Delahaye	C	Fr.	Plaquemine, La.	3.9	1.9



1985-86

OVERALL RECORD: 27-6

The NCAA Tournament field was expanded to include 48 teams in 1986 and the Lady Tigers were back in the tournament after a one-year absence. LSU was the No. 2 seed in the Mideast Regional and after receiving a first round bye, the Lady Tigers played host to and beat 10th-seeded Middle Tennessee, 78-65. LSU then beat third-seeded Ohio State, 81-80, in the Sweet 16 in Iowa City, Iowa. With a Final Four appearance on the line, fourth-seeded Tennessee knocked off the Lady Tigers, 67-65, in the round of eight.

NO.	NAME	POS.	CL.	HOMETOWN	PPG	RPG
5	Marilyn Hamilton	G	Fr.	Baton Rouge, La.	0.5	0.3
10	Delia Adams	G	So.	Livingston, La.	0.0	0.3
12	Bonita Branch	G	Sr.	DeRidder, La.	12.9	3.8
14	Shelley Rains	G	Fr.	Burleson, Texas	0.7	0.8
15	Joanne Ineman	G	Jr.	Olmstead Falls, Ohio	1.9	0.6
20	Jeanetta Burns	G	So.	Pineville, La.	8.9	3.4
23	Rhonda Mathieu	G	Sr.	Gulfport, Miss.	11.3	3.6
24	Alisha Jones	C	Jr.	Wiggins, Miss.	16.1	8.5
25	Marcia Bentson	G	Jr.	Cleveland, Ohio	0.8	1.0
30	Karen Linder	C	So.	Prineville, Ore.	2.9	4.1
31	Patricia Woods	F	Fr.	Natchez, Miss.	3.0	1.8
32	Natalie Randall	F	Sr.	Beaumont, Texas	12.1	7.7
33	April Delley	C	Fr.	Dallas, Texas	5.9	4.2
43	Lesa Thornton	F	Jr.	Columbia, La.	10.2	5.0



1986-87

OVERALL RECORD: 20-8

LSU's stay in the NCAA Tournament in 1987 was short-lived as the Lady Tigers, the No. 4 seed in the Midwest, lost to No. 5 seed Southern Illinois, 70-56, in Baton Rouge in their first game of the tournament.

NO.	NAME	POS.	CL.	HOMETOWN	PPG	RPG
5	Marilyn Hamilton	G	So.	Baton Rouge, La.	1.8	0.8
14	Shelly Rains	G	So.	Burleson, Texas	0.9	1.0
15	Joanne Ineman	G	Sr.	Olmstead Falls, Ohio	10.0	1.9
20	Jeanetta Burns	G	Jr.	Pineville, La.	11.3	4.4
23	Whitney Meier	G/F	Fr.	Rolla, N.D.	2.7	1.7
24	Alisha Jones	C	Sr.	Wiggins, Miss.	18.7	8.3
25	Marcia Brentson	G	Sr.	Cleveland, Ohio	1.5	1.0
30	Karen Linder	C	Jr.	Prineville, Ore.	11.3	8.9
31	Patricia Woods	F	So.	Natchez, Miss.	9.1	4.5
34	Tammy Gayten	F	Jr.	Brookhaven, Miss.	9.3	6.4
43	Lesa Thornton	F	Sr.	Columbia, Miss.	12.7	6.5



1987-88

OVERALL RECORD: 18-11

LSU advanced to the NCAA Tournament for the third straight season, but unfortunately for the Lady Tigers, they were bounced after one game for the second consecutive year. LSU, the No. 9 seed, fell to eighth seeded Stephen F. Austin, 84-62, in the first round in Nacogdoches, Texas.

NO.	NAME	POS.	CL.	HOMETOWN	PPG	RPG
5	Cheryl Wilson	G	Jr.	Ft. Lauderdale, Fla.	3.3	1.1
10	Pokey Chatman	G	Fr.	Ama, La.	10.0	3.3
12	Rebecca Hayes	F	Fr.	Natchitoches, La.	2.0	0.8
14	Shelley Rains	G	Jr.	Burleson, Texas	0.0	0.0
20	Jeanetta Burns	G	Sr.	Pineville, La.	11.1	4.8
22	Annette Jackson	F	So.	Brookhaven, Miss.	10.5	4.2
23	Whitney Meier	G	So.	Rolla, N.D.	3.1	2.9
24	Amy McAdams	G/F	Fr.	Grenada, Miss.	2.1	1.1
25	Roxanna Redden	F	Fr.	Monroe, La.	2.6	1.4
30	Karen Linder	C	Sr.	Pineville, Ore.	10.0	8.6
31	Patricia Woods	F	Jr.	Natchez, Miss.	14.7	4.4
32	Carla Hough	C	Jr.	Sands Springs, Okla.	5.2	4.0
33	April Delley	C	So.	Dallas, Texas	13.2	7.4



1988-89

OVERALL RECORD: 19-11

After receiving a first round bye, the Lady Tigers, the No. 4 seed in the Midwest Region, defeated fifth-seeded Purdue, 54-53, in West Lafayette, Ind., in the second round. From there, the Lady Tigers traveled to Ruston to face top-seeded Louisiana Tech in the Sweet 16. The Lady Techsters came out on top by an 85-68 count.

NO.	NAME	POS.	CL.	HOMETOWN	PPG	RPG
10	Dana Chatman	G	So.	Ama, La.	16.2	3.6
11	Dana Seals	G	Jr.	Monroe, La.	4.7	2.9
12	Rebecca Hayes	F	So.	Natchitoches, La.	2.8	1.1
14	Shelly Rains	G	Jr.	Burleson, Texas	2.4	0.9
15	Makita Wynn	G	Fr.	Vicksburg, Miss.	2.2	0.9
20	Christina Ball	G	Fr.	Bossier City, La.	3.6	1.2
23	Barbara Henderson	F	Fr.	Jonesville, La.	7.4	6.1
25	Roxanna Redden	F	So.	Monroe, La.	1.4	0.8
31	Patricia Woods	F	Sr.	Natchez, Miss.	15.2	6.2
33	April Delley	C	Jr.	Dallas, Texas	20.1	9.4
35	Carla Berry	G	Fr.	Mobile, Ala.	0.3	0.5
43	Dee Dee Franklin	C	Jr.	Aurora, Ill.	9.6	7.8
44	Wendi Widdle	C	Fr.	Longview, Texas	3.6	2.2



1989-90

OVERALL RECORD: 21-9

LSU was back in the NCAA Tournament for the fifth straight season. LSU, the No. 9 seed in the Midwest Region, lost to eighth-seeded Southern Mississippi, 75-65, in Hattiesburg, Miss., in the first round.

NO.	NAME	POS.	CL.	HOMETOWN	PPG	RPG
5	Beth Boulet	G	Jr.	LaRose, La.	0.3	1.0
10	Pokey Chatman	G	Jr.	Ama, La.	15.8	3.6
11	Dana Seals	G	Sr.	Monroe, La.	3.8	1.9
12	Rebecca Hayes	F	Sr.	Natchitoches, La.	2.0	0.8
14	Shelly Rains	G	Sr.	Burleson, Texas	2.2	0.8
20	Christina Ball	G	So.	Bossier City, La.	5.0	1.4
22	Annette Jackson	F	Jr.	Brookhaven, Miss.	9.0	4.1
23	Barbara Henderson	F	So.	Jonesville, La.	10.2	6.6
25	Christy Theiler	G	Fr.	Metairie, La.	1.0	0.3
30	Carol Eubanks	G	Fr.	Ponchatoula, Miss.	0.0	0.3
31	Nyla Sheperd	F	So.	Mobile, Ala.	3.1	2.8
32	Sheila Johnson	C	Jr.	Diboll, Texas	12.3	8.4
33	April Delley	C	Sr.	Dallas, Texas	17.5	8.3
35	Carla Berry	G	So.	Mobile, Ala.	0.7	0.9
42	Kristen Graves	G	So.	Monroe, La.	1.5	0.0
44	Wendi Widdle	C	So.	Longview, Texas	4.5	2.3



INTRO

07 FINAL FOUR

THIS IS LSU

TIGERS

COACHES

REVIEW

RECORDS

HISTORY

HONORS

LSU

OPPONENTS

MEDIA



INTRO

07 FINAL FOUR

THIS IS LSU

TIGERS

COACHES

REVIEW

RECORDS

HISTORY

HONORS

LSU

OPPONENTS

MEDIA

1990-91

OVERALL RECORD: 24-7

LSU, fresh off its first and only SEC Tournament championship, was named the No. 2 seed in the Midwest Region in 1991. After a first round bye, the Lady Tigers were eliminated in the second round, 93-73, by 10th-seeded Lamar in Beaumont, Texas.

NO.	NAME	POS.	CL.	HOMETOWN	PPG	RPG
10	Dana Chatman	G	Sr.	Ama, La.	18.6	4.3
11	Miriam Farr	G	Fr.	Sulphur, La.	1.3	0.9
15	Trekessa Syas	F	Fr.	Lake Charles, La.	4.0	2.4
20	Christina Ball	G	Jr.	Bossier City, La.	4.3	1.8
22	Annette J.-Lowery	F	Sr.	Brookhaven, Miss.	14.0	5.9
23	Barbara Henderson	F	Jr.	Jonesville, La.	10.3	7.2
30	Tara Curtis	F	Jr.	Tioga, La.	6.1	3.0
32	Sheila Johnson	C	Sr.	Diboll, Texas	16.0	9.2
33	Julie Lewis	F	Fr.	Lafayette, La.	2.0	1.3
35	Carla Berry	G	Jr.	Mobile, Ala.	0.7	0.9
42	Kristen Graves	G	Jr.	Monroe, La.	0.8	0.5
44	Wendi Widdle	C	Jr.	Longview, Texas	6.3	3.5



1996-97

OVERALL RECORD: 25-5

After a five-year hiatus, the Lady Tigers finally made it back to the NCAA Tournament as they were the No. 4 seed at the Mideast Region. In the first round, LSU knocked off Maine, 88-79, and then followed that with a 71-58 second round win over Marquette. LSU was eliminated by Old Dominion, 62-49, in the Sweet 16 in a game played in West Lafayette, Ind.

NO.	NAME	POS.	CL.	HOMETOWN	PPG	RPG
4	Latasha Dorsey	G	So.	Abbeville, La.	5.4	3.2
5	Caritas Henry	G	Jr.	Brooklyn, N.Y.	2.7	1.1
10	Elaine Powell	G	Sr.	Monroe, La.	17.9	4.5
11	Pietra Gay	G/F	Sr.	Brooklyn, N.Y.	16.4	6.0
12	Stacey Carter	G	Jr.	Memphis, Tenn.	1.0	0.7
14	Ashley Bankston	G	Fr.	Franklinton, La.	2.7	1.3
22	Andrea Williams	G	Jr.	Houston, Texas	0.0	0.7
32	Chantel Jiles	G	Fr.	Baton Rouge, La.	0.0	0.2
33	Aga Cieslak	C	Jr.	Opole, Poland	2.0	2.4
35	Celeste Gehring	C	Sr.	American Falls, Idaho	1.6	1.6
40	Katrina Hibbert	F	Fr.	Melbourne, Australia	9.6	4.3
42	Dayna Kohn	F	Jr.	Baton Rouge, La.	1.1	1.7
44	Keia Howell	F	Jr.	Monroe, La.	6.6	5.5
51	Toni Gross	C	Sr.	Parsons, Kan.	14.4	6.7
55	Candice Porter	F	Fr.	Lake Charles, La.	1.4	0.7



1998-99

OVERALL RECORD: 22-8

The Lady Tigers returned to the NCAA Tournament for the ninth time as LSU was the No. 4 seed in the Midwest Region. LSU beat Evansville, 78-69, in the first round at home and then rallied from an 8-point deficit with eight minutes left to beat eighth-ranked Notre Dame, 74-64, in the second round in Baton Rouge. Louisiana Tech eliminated the Lady Tigers, 73-52, in the Sweet 16 in a game played in Los Angeles.

NO.	NAME	POS.	CL.	HOMETOWN	PPG	RPG
00	Deidre Spears	G	Fr.	Baton Rouge, La.	3.3	1.3
3	Marie Ferdinand	G	So.	Miami, Fla.	12.3	5.2
4	Latasha Dorsey	G	Sr.	Abbeville, La.	12.9	3.3
12	Angelia Crockett	G	So.	Tallulah, La.	1.7	0.9
15	Stacey Newton	F	So.	W.Columbia, S.C.	1.1	0.9
20	Kisha James	G	Fr.	Pineville, La.	4.7	1.4
22	April Brown	F	So.	Gulfport, Miss.	7.8	5.3
23	Detrina White	F	Fr.	Lafayette, La.	13.1	8.2
25	Allison Weiner	G	So.	Baton Rouge, La.	0.0	0.0
32	Chantel Jiles	G	Jr.	Baton Rouge, La.	0.2	0.2
34	Ashley Bankston	G	Jr.	Franklinton, La.	4.2	0.9
40	Katrina Hibbert	F	Jr.	Melbourne, Australia	4.5	4.5
42	Jamilah Johns	C	Fr.	Starkville, Miss.	1.8	1.6
55	Candice Porter	C	Jr.	Lake Charles, La.	1.6	1.8



1999-00

OVERALL RECORD: 25-7

The Lady Tigers reached the NCAA Tournament for the 10th time, as LSU was seeded third in the East Region. The Lady Tigers played host to the NCAA first and second-round games in the Pete Maravich Assembly Center, defeating Liberty (77-54) and Stephen F. Austin (57-45). The victories allowed LSU to advance to the NCAA Sweet 16 for the third time in four years, and for the sixth time in school history. The Lady Tigers overwhelmed No. 2 seed Duke, 79-66, in the regional semi final at Richmond, Va., to reach the Elite Eight for the second time in school annals. LSU dropped an 86-71 decision to top-seeded Connecticut in the regional final.

NO.	NAME	POS.	CL.	HOMETOWN	PPG	RPG
1	Ke-Ke Tardy	F	Fr.	Jackson, Miss.	6.0	2.0
3	Marie Ferdinand	G	Jr.	Miami, Fla.	17.5	4.6
11	Danielle Traylor	G	Jr.	Martinsville, Ind.	1.2	0.9
12	Angelia Crockett	G	Jr.	Tallulah, La.	3.5	2.0
20	Kisha James	G	So.	Pineville, La.	DNP (injury)	
22	April Brown	F	Jr.	Gulfport, Miss.	11.9	4.8
23	DeTrina White	F	So.	Lafayette, La.	12.0	8.8
25	Allison Weiner	G	Jr.	Baton Rouge, La.	0.9	0.4
33	Kaisha Lymon	C	Fr.	Donaldsonville, La.	1.0	2.0
34	Jamie Hawkins	C	Fr.	Bristow, Okla.	2.9	1.4
40	Katrina Hibbert	G	Sr.	Melbourne, Australia	14.2	4.2
42	Jamilah Johns	C	So.	Starkville, Miss.	1.1	2.0
55	Candice Porter	C	Sr.	Lake Charles, La.	1.8	1.6



2000-01

OVERALL RECORD: 20-11

The Lady Tigers advanced to the NCAA Tournament for the third year in a row and for the fourth time in five years. The No. 6 seed in the Midwest Region hosted by Purdue in West Lafayette, Ind., LSU defeated Arizona State, 83-66, in the first round. Despite rallying from being down by as many as 24 points, the Lady Tigers fell 73-70 to NCAA runner-up Purdue in the second round.

NO.	NAME	POS.	CL.	HOMETOWN	PPG	RPG
1	Ke-Ke Tardy	F	So.	Jackson, Miss.	9.3	4.9
3	Marie Ferdinand	G	Sr.	Miami, Fla.	21.1	5.1
4	Doneeka Hodges	G	Fr.	New Orleans, La.	6.9	2.4
5	Roneeka Hodges	F	Fr.	New Orleans, La.	8.4	4.1
12	Angelia Crockett	G	Sr.	Tallulah, La.	3.0	2.4
15	Stacey Newton	F	Sr.	West Columbia, S.C.	1.6	1.5
20	Kisha James	G	So.	Pineville, La.	5.8	1.9
22	April Brown	F	Sr.	Gulfport, Miss.	11.3	4.4
23	DeTrina White	C	Jr.	Lafayette, La.	9.5	7.4
25	Allison Weiner	G	Sr.	Baton Rouge, La.	0.4	.06



2001-02

OVERALL RECORD: 18-12

LSU advanced to the NCAA Tournament for the fourth straight season with what turned out to be seven healthy players by years end. The Lady Tigers were the No. 6 seed in the West Region hosted by Colorado in Boulder. LSU got past Santa Clara 84-78 in the first round, but fell to host Colorado 69-58 to end the season.

NO.	NAME	POS.	CL.	HOMETOWN	PPG	RPG
1	Ke-Ke Tardy	F	Jr.	Jackson, Miss.	9.6	4.9
2	Temeka Johnson	G	So.	New Orleans, La.	11.1	4.8
4	Doneeka Hodges	G	So.	New Orleans, La.	15.3	4.5
5	Roneeka Hodges	F	So.	New Orleans, La.	8.9	5.3
20	Kisha James	G	Jr.	Pineville, La.	6.5	3.4
21	Patty Hanten	G	Jr.	Miami, Fla.	2.9	0.8
23	DeTrina White	C	Sr.	Lafayette, La.	DNP (injury)	
31	Aiysha Smith	C	Jr.	Detroit, Mich.	15.9	7.7
32	Scholanda Dorrell	G	Fr.	Miami, Fla.	10.6	4.2
34	WendyIn Jones	F	Fr.	Grosnell, Ark.	DNP (injury)	
55	Tillie Willis	C	Fr.	Atlanta, Ga.	1.1	1.9



INTRO

07 FINAL FOUR

THIS IS LSU

TIGERS

COACHES

REVIEW

RECORDS

HISTORY

HONORS

LSU

OPPONENTS

MEDIA



INTRO

07 FINAL FOUR

THIS IS LSU

TIGERS

COACHES

REVIEW

RECORDS

HISTORY

HONORS

LSU

OPPONENTS

MEDIA

2002-03

OVERALL RECORD: 30-4

The Lady Tigers a No. 1 seed in the Field of 64 for the first time. The Lady Tigers were the top team in the West Region and were sent to Eugene, Ore. LSU got past Southwest Texas 86-50 in the opening round before defeating UW-Green Bay 80-69 to advance to the Sweet 16 for the first time since 2000. The West Regional Semifinal pitted rivals LSU against Louisiana Tech in Palo Alto, Calif. The Lady Tigers overcame a 17-point deficit to defeat the Lady Techsters 69-63 to reach the Elite Eight for the third time in school history before falling to No. 2 seed Texas in the Regional Final.

NO.	NAME	POS.	CL.	HOMETOWN	PPG	RPG
1	Ke-Ke Tardy	F	Sr.	Jackson, Miss.	7.7	2.5
2	Temeka Johnson	G	Jr.	New Orleans, La.	10.0	5.9*
4	Doneeka Hodges	G	Jr.	New Orleans, La.	9.5	2.4
5	Roneeka Hodges	F	Jr.	New Orleans, La.	4.4	3.4
20	Kisha James	G	Sr.	Pineville, La.	3.0	2.8*
22	Florence Williams	F	So.	Miami, Fla.	1.3	1.3
23	DeTrina White	C	Sr.	Lafayette, La.	8.1	6.4
31	Aiysha Smith	C	Sr.	Detroit, Mich.	13.2	5.6
33	Seimone Augustus	G	Fr.	Baton Rouge, La.	14.8	5.5
34	Wendlyn Jones	F	Fr.	Grosnell, Ark.	3.8	2.1
43	Patty Hanten	G	Sr.	Miami, Fla.	2.8	0.2
50	Treynell Clavelle	C	Fr.	Jeanerette, La.	1.5	1.1
52	Tillie Willis	C	So.	Atlanta, Ga.	1.0	1.0
55	Crystal White	C	So.	Mount Clement, Mich.	3.2	2.2

* apg (assists per game)

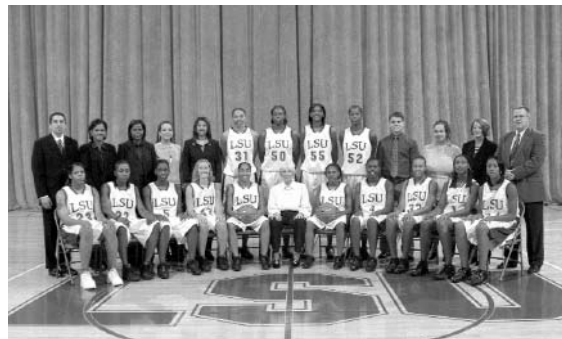

2003-04

FINAL FOUR

OVERALL RECORD: 27-8

In the absence of head coach Sue Gunter due to illness, acting head coach Pokey Chatman led the Lady Tigers into the NCAA Tournament as the No. 4 seed in the West. LSU opened at home with victories over Austin Peay and a feisty Maryland team to advance to the Sweet 16 in Seattle, Wash. and a date with No. 1 seed Texas. LSU defeated Texas 71-55 and SEC foe Georgia 62-60, advancing to the NCAA Final Four for the first time in school history. A dramatic 52-50 loss to Tennessee in the national semifinal ended LSU's magical run in the tournament.

NO.	NAME	POS.	CL.	HOMETOWN	PPG	RPG
2	Temeka Johnson	G	Jr.	New Orleans, La.	12.9	8.3*
10	Khalilah Mitchell	G	Fr.	New Orleans, La.	2.0	2.3
11	Amber Long	G	Fr.	Irmo, S.C.	1.4	0.5
22	Florence Williams	F	Jr.	Miami, Fla.	1.7	1.2
24	Marian Whitfield	G	Fr.	Augusta, Ga.	0.3	0.0
32	Scholanda Hoston	G	So.	Miami, Fla.	8.7	2.4
33	Seimone Augustus	G	So.	Baton Rouge, La.	19.5	5.9
34	Wendlyn Jones	F	So.	Blytheville, Ark.	6.5	5.3
42	Hanna Biernacka	F	So.	Sodertalje, Sweden	4.5	3.4
45	Doneeka Hodges	G	Sr.	New Orleans, La.	14.1	3.8
50	Treynell Clavelle	C	So.	Jeanerette, La.	3.7	3.3
52	Tillie Willis	F	Jr.	Atlanta, Ga.	3.6	4.4
55	Crystal White	C	Jr.	Mount Clemens, Mich.	1.6	2.1

* apg (assists per game)



2004-05

FINAL FOUR

OVERALL RECORD: 33-3

Under the direction of National Coach of the Year Pokey Chatman and with the help of Seimone Augustus, the National Player of the Year, and senior point guard Temeka Johnson, the National Point Guard of the Year, LSU advanced to its second straight NCAA Final Four. This time LSU, the No. 1 seed in the Chattanooga Region, defeated No. 16 seed Stetson, No. 9 seed Arizona, No. 13 seed Liberty and No. 2 seed Duke. The Baylor Bears met LSU in the dome and ended the Lady Tigers run at the title.

NO.	NAME	POS.	CL.	HOMETOWN	PPG	RPG
2	Temeka Johnson	G	5-3	New Orleans, La.	10.4	7.7*
5	Erica White	G	5-3	Jacksonville, Fla.	1.5	1.0*
10	Khalilah Mitchell	G	5-11	New Orleans, La.	0.5	1.0
12	RaShonta LeBlanc	G	5-7	Port Arthur, Texas	1.5	1.2
15	Quianna Chaney	G	5-11	Baton Rouge, La.	4.8	0.9
22	Florence Williams	F	6-1	Miami, Fla.	2.9	2.4
24	Marian Whitfield	G	5-9	Augusta, Ga.	1.2	1.0
31	Sylvia Fowles	C	6-5	Miami, Fla.	11.8	9.0
32	Scholanda Hoston	G	5-10	Miami, Fla.	8.9	2.5
33	Seimone Augustus	G	6-1	Baton Rouge, La.	20.1	4.6
34	Wendlyn Jones	F	6-1	Blytheville, Ark.	4.7	5.1
42	Hanna Biernacka	F	6-1	Sodertalje, Sweden	1.8	1.1
52	Tillie Willis	F	6-3	Atlanta, Ga.	3.1	3.6
54	Ashley Thomas	F	6-0	Stone Mountain, Ga.	1.5	1.9
55	Crystal White	C	6-5	Mount Clemens, Mich.	1.8	2.2

* apg (assists per game)



2005-06

FINAL FOUR

OVERALL RECORD: 31-4

The Lady Tigers reached the Final Four for the third straight year. LSU was once again a No. 1 seed and defeated No. 16 Florida Atlantic, No. 9 Washington, No. 4 DePaul and No. 3 Stanford to claim the San Antonio Region. Seimone Augustus, the National Player of the Year for the second straight season, was named the regional's Most Outstanding Player.

NO.	NAME	POS.	CL.	HOMETOWN	PPG	RPG
5	Erica White	G	So.	Jacksonville, Fla.	5.6	5.4*
10	Khalilah Mitchell	G	So.	New Orleans, La.	1.3	1.1
12	RaShonta LeBlanc	G	So.	Port Arthur, Texas	3.2	3.2*
15	Quianna Chaney	G	So.	Baton Rouge, La.	6.1	2.2
22	Florence Williams	F	Sr.	Miami, Fla.	6.0	3.8
24	Marian Whitfield	G	So.	Augusta, Ga.	1.6	0.8
31	Sylvia Fowles	C	So.	Miami, Fla.	15.9	11.6
32	Scholanda Hoston	G	Sr.	Miami, Fla.	8.6	2.5
33	Seimone Augustus	G	Sr.	Baton Rouge, La.	22.7	4.7
42	Hanna Biernacka	F	Jr.	Sodertalje, Sweden	1.3	0.7
44	Kristen Morris	F	Fr.	Lathrup Village, Mich.	2.2	2.3
54	Ashley Thomas	F	So.	Stone Mountain, Ga.	4.5	4.8

* apg (assists per game)



2006-07

FINAL FOUR

OVERALL RECORD: 30-8

Overcoming a late season adversity, the Lady Tigers reached the Final Four for the fourth straight year. LSU was the No. 3 seed in the Fresno Regional and defeated No. 14 UNC Asheville, No. 11 West Virginia, No. 10 Florida State and No. 1 Connecticut to win the regional title. All-America center Sylvia Fowles was named the regional's Most Outstanding Player.

NO.	NAME	POS.	CL.	HOMETOWN	PPG	RPG
4	Katie Antony	G	Jr.	Anacoco, La.	2.9	1.5
5	Erica White	G	Jr.	Jacksonville, Fla.	8.2	4.3*
10	Khalilah Mitchell	G	Jr.	New Orleans, La.	2.1	1.4*
12	RaShonta LeBlanc	G	Jr.	Port Arthur, Texas	6.1	3.1*
15	Quianna Chaney	G	Jr.	Baton Rouge, La.	11.8	2.8
22	Porsha Phillips	F	Fr.	Stone Mountain, Ga.	3.8	2.9
23	Allison Hightower	G	Fr.	Arlington, Texas	6.2	2.3
24	Marian Whitfield	G	Jr.	Augusta, Ga.	2.7	1.0
25	Mesha Williams	F	Jr.	St. Louis, Mo.	2.8	2.4
31	Sylvia Fowles	C	Jr.	Miami, Fla.	16.9	12.6
44	Kristen Morris	F	So.	Lathrup Village, Mich.	2.5	1.9
54	Ashley Thomas	F	Jr.	Stone Mountain, Ga.	4.7	4.0

* apg (assists per game)



Sylvia Fowles and the Lady Tigers dance their way into their fourth consecutive NCAA Tournament Final Four appearance.

INTRO

07 FINAL FOUR

THIS IS LSU

TIGERS

COACHES

REVIEW

RECORDS

HISTORY

HONORS

LSU

OPPONENTS

MEDIA



INTRO

07 FINAL FOUR

THIS IS LSU

TIGERS

COACHES

REVIEW

RECORDS

HISTORY

HONORS

LSU

OPPONENTS

MEDIA



2004-05 SEC Champions

In 2004-05 the LSU Lady Tigers made history, not only by winning the program's first Southeastern Conference title, but by doing it in convincing fashion.

The Lady Tigers completed the SEC schedule unblemished, posting a 14-0 record.

LSU began the conference season with a home game against No. 17 Georgia on national television. The Lady Tigers, ranked No. 1 at the time, handed the Lady Bulldogs a 76-52 loss and took that momentum into Gainesville, Fla., for a date with the Lady Gators.

The Lady Tigers rolled past Florida, 64-47, and then returned home to host both Alabama and Arkansas. LSU handed Alabama a 76-51 loss and defeated Arkansas, 91-45, in impressive fashion.

A trip to Nashville to face Vanderbilt in Memorial Coliseum was next. The Lady Tigers had not had much success when facing the Commodores on their home floor, but this time LSU prevailed, 79-68, over 17th-ranked Vanderbilt.

The end of January had the Lady Tigers return to Baton Rouge to host pesky Auburn. A hard fought 57-52 victory boosted LSU to a 6-0 league mark with eight games left.

A road swing through Mississippi saw the Lady Tigers hand Ole Miss a 82-58 loss and Mississippi State a 67-40 loss.

Those two wins meant a showdown in the Pete Maravich Center between top-ranked LSU at 8-0 in the league and fifth-ranked Tennessee, also with a perfect 8-0 league mark.

The Lady Tigers took care of business in front of the largest home crowd in LSU women's basketball history, defeating the Lady Vols 68-58 on national television.

A 66-36 victory at South Carolina and a 81-58 home victory over Kentucky followed and LSU had 11 league wins, the most in the program's history.

The final three games awaited, including trips to Auburn and Arkansas. Once again, the Auburn Tigers proved pesky, but LSU prevailed 62-57.

Things were much easier in Fayetteville as LSU rolled to a 90-64 win, clinching at least a share of the league crown for the Lady Tigers.

LSU returned home with a chance to claim the program's first outright league title and a perfect 14-0 record.

Florida stood in the way, but not for long. In front of a crowd of over 10,000 fans, LSU defeated the Lady Gators 76-52 and the first SEC Champions banner was dropped from the rafters of the PMAC.

2005-06 SEC Champions

LSU backed up its 2004-05 Southeastern Conference regular season championship, the first in the program's history, with a successful defense, earning a second straight league title with a 13-1 record in 2005-06.

The Lady Tigers kicked conference play off early with a 66-36 victory at Kentucky on Dec. 18. The title defense was underway!

After a few more non-conference games, including wins at home over Michigan State and South Florida, LSU returned to league play at Auburn.

Visiting the Plains in never an easy thing to do, but the Lady Tigers defeated the Tigers 65-38 to begin conference play with a 2-0 mark.

Home wins over South Carolina and Alabama preceded a thrilling, 65-64, victory in Athens against No. 13 Georgia. That win put LSU in first-place with a 5-0 record.

The Lady Tigers returned home to face No. 22 Vanderbilt in the PMAC and a 75-53 victory over the Commodores coupled with a Tennessee loss at Kentucky the same night gave LSU a one-game lead atop the league standings over the Lady Vols.

LSU won at Arkansas and at home against Ole Miss that set up a showdown in Knoxville with Tennessee.

The Lady Tigers pulled off an exciting, 72-69, win over the fifth-ranked Lady Vols to take a two-game lead with a 9-0 mark. The win was LSU's first over Tennessee in Knoxville.

Georgia invaded Baton Rouge with revenge of their minds, but LSU upended the Lady Dawgs, 68-61, to move to 10-0 and extend the Lady Tigers' conference win streak to 24 straight games.

LSU rolled into Gainesville in first-place in the conference with a two-game lead, but Florida brought the Lady Tigers back into a title race with a 79-78 upset win in overtime.

LSU held a slim one-game lead over Tennessee with three games to play.

A home victory over Arkansas and a win at Alabama secured LSU of at least a tie for the title and earned the Lady Tigers the top seed for the upcoming SEC Tournament, but the program wanted its second straight outright title.

Mississippi State invaded the PMAC for the final home in the careers of seniors Seimone Augustus, Scholanda Hoston and Florence Williams.

The senior trio did not disappoint, leading LSU to a 62-48 victory and the Lady Tigers second straight Southeastern Conference regular season championship.



1991 SEC Champions

LSU claimed its first Tournament title in 1991 as the Lady Tigers had one of the most impressive runs in conference tournament history. Entering the tournament as the No. 4 seed, the Lady Tigers had a first round bye and then beat Kentucky, 96-76, in the second round. The Lady Tigers, who were ranked No. 12 in the nation, then upset fourth-ranked Georgia, 83-74, in the semifinals. In the title game, point guard Pokey Chatman scored 30 points, including 16 straight at one point, as the Lady Tigers knocked off third-ranked Tennessee, 80-75. Chatman was named most valuable player of the tournament, while Sheila Johnson and Annette Jackson-Lowery were named to the all-tournament team.



2003 SEC Champions

The LSU Lady Tigers run through the Southeastern Conference Tournament was something special in 2003. It has been 12 years since LSU had last won a tournament title and the Lady Tigers were hungry for the crown.

Standing in the way of the second seeded and sixth-ranked Lady Tigers in the opening game were the No. 23 Arkansas Lady Razorbacks, a team that had handed LSU its first defeat of the season in Fayetteville earlier during the season.

It would prove to be the closest margin of victory in LSU's run to the title. LSU defeated Arkansas 78-72 thanks to some clutch free throw shooting down the stretch, including Seimone Augustus' two free throws with 19 seconds to play to give the freshman her 21st and 22nd points of the game and LSU a four point lead.

Four of the five starters for LSU scored in double figures in the opening round victory over Arkansas. In addition to Augustus, Temeka Johnson added 15 points, while Doneeka Hodges and Aiysha Smith both hit for 11 points.

15th-ranked Vanderbilt was the next item on the menu for the Lady Tigers. The Commodores were also a team that had defeated LSU during the regular season. In fact, the defending SEC tournament champions had knocked off LSU just the week before in Nashville and were playing with a lot of confidence heading into the semifinals of the SEC Tournament.

Vandy had so much confidence in themselves they led by as many as nine in the first half and took a 39-35 lead into the locker room at halftime after shooting 51.7 percent from the floor in the opening 20 minutes of play. LSU did not take its first lead of the game until Seimone Augustus hit a pair of free throws with 17 minutes to play to give the Lady Tigers a 44-43 advantage. The lead went back and forth for most of the second half until LSU closed the game with a 12-2 run in the final four minutes to advance to their second straight SEC Tournament title game.

Augustus took over the game during the final run, scoring 14 of her 20 points in the final four minutes of play. Aiysha Smith led LSU with 21 points, while Temeka Johnson added 12 points and Augustus had nine rebounds to go along with her point total.

The stage was set for the SEC title game, sixth-ranked LSU vs. No. 3 Tennessee for the SEC Championship. A rematch of the 68-65 Lady Vol victory during the regular season in Baton Rouge.

The Lady Tigers took control of the game early, jumping to a 7-0 lead and led 42-25 at the break. Tennessee managed to trim the margin down to 13 with 15 minutes to play before the Lady Tigers took the largest lead of the game at 18 with 10 minutes left.

Temeka Johnson took home MVP honors after scoring a career-high 24 points in the victory. She added nine rebounds and seven assists in the victory. Aiysha Smith added 18 points, while Seimone Augustus had 12 points and eight rebounds on her way to an all-tournament team selection.

LSU avenged all three of its regular season losses with three wins over three top 25 teams in three days to win the 2003 SEC Tournament Championship.



- INTRO
- 07 FINAL FOUR
- THIS IS LSU
- TIGERS
- COACHES
- REVIEW
- RECORDS
- HISTORY
- HONORS
- LSU
- OPPONENTS
- MEDIA



THE DEAF DOME

Over the last 11 years, the LSU women's basketball team has established the newly renovated Pete Maravich Assembly Center as one of the toughest road playing sites in not only the Southeastern Conference, but in the nation. Since the 1996-97 season, the Lady Tigers have posted a remarkable home record of 153-14 (.916), including averaging 14 victories per year.

In all, over the last 11 years, LSU has won eight NCAA Tournament games and a pair of Women's NIT contests at the PMAC. Throw in the fact that LSU is 31-7 at home against top 25 teams over the last 11 years, and the PMAC can back up its claim as one of the nation's most-feared road sites.

In addition to their success on the court, the Lady Tigers are also playing before record crowds. Over the past five seasons, LSU has established 14 of the top 15 crowds in PMAC history, including a record crowd of 15,233 against Tennessee on Feb. 10, 2005. During that span the Lady Tigers have played in front of nine home crowds of over 10,000 fans.

LSU finished the 2005-06 season ranked 14th in the nation in average home attendance with 6,273 and played in front of five crowds of at least 8,000 people.

In 2004-05, LSU finished 10th in the nation in average home attendance with 7,317 fans per game, by far a record for the Lady Tigers. During that season four crowds of over 10,000 were recorded for games, including the record crowd of 15,233 against Tennessee.

Although LSU had a 41-game home winning streak against non-ranked opponents snapped seven seasons ago by Auburn, the Lady Tigers are still 116-4 over the last 11 years against unranked teams. LSU posted undefeated records at home over non-ranked opponents in 2006-07 (11-0), 2005-06 (10-0), 2004-05 (10-0), 2002-03 (8-0), 2001-02 (11-0), 1999-00 (17-0), 1998-99 (11-0) and 1996-97 (11-0).

In 1999-00, the Lady Tigers set a school-record with 17 home victories with their only loss coming at the hands of second-ranked Tennessee.

In 32 years at the PMAC, LSU's home court advantage can be compared with the best programs from across the country as the Lady Tigers have won 80 percent of their home games with a 344-88 overall mark. The Lady Tigers have recorded a 110-48 mark in SEC contests. LSU has also put together winning streaks of 43, 26, 24 and 22 games at home. The Lady Tigers have also gone undefeated four times, going 15-0 in 2005-06, 12-0 in 2004-05, and 14-0 in both 1977-78 and 1985-86.

Built in 1971, the PMAC underwent completed renovations prior to the 2005-06 season that included an updated concourse, new seats and a new sound system. The capacity is now 13,468 following the renovations.

During the summer of 1988, Louisiana Governor Buddy Roemer signed legislation changing the official name of the building to the Pete Maravich Assembly Center in honor of the LSU star who had died tragically earlier that

same year.

In addition to the normal basketball-seating configuration, a proscenium stage can be lowered into place at the north end allowing some 4,000 seats for theatrical productions. An additional 1,000 seats can be placed on the floor for graduations, convocations, lectures, concerts or other special events.

Also located in the building is an auxiliary practice gym used for basketball and volleyball practices and various P.E. classes; home and visitor dressing rooms; coaches dressing rooms, building administration offices; theater dressing rooms; Tiger Athletic Foundation offices; and the "L" Club meeting room with kitchen facilities.

The Assembly Center has been the site for both men's and women's NCAA Regional Tournaments, the 1981 SEC Women's Basketball Tournament, the 1988 SEC Men's Basketball Tournament and two SEC Volleyball Tournaments and was the site of the 2004 NCAA Tournament First & Second rounds.

Maravich Center Facts

All-Time Record
331-86 (.794)

Longest Winning Streak
31 (Feb. 22, 2004 - current)

Longest Losing Streak
7, 1994-95 season

Largest Single-Game Crowd
15,233 vs. Tennessee, Feb. 10, 2005

Top 15 Single-Game Crowds

	ATT.	OPPONENT	DATE	RESULTS
1.	15,233	Tennessee	Feb. 10, 2005	LSU 68, Tennessee 58
2.	15,217	Tennessee	Feb. 23, 2003	Tennessee 68, LSU 65
3.	14,268	Auburn	Jan. 30, 2005	LSU 57, Auburn 52
4.	13,468	Arkansas	Feb. 19, 2006	LSU 64, Arkansas 42
5.	11,252	Penn State*	Jan. 4, 2003	LSU 80, Penn State 63
6.	10,677	Ohio State	Dec. 10, 2006	LSU 75, Ohio State 51
7.	10,624	Georgia*	Jan. 8, 2005	LSU 76, Georgia 52
8.	10,125	Florida	Feb. 27, 2005	LSU 76, Florida 52
9.	10,074	Mississippi St.	Feb. 26, 2006	LSU 62, Miss. State 48
10.	9,930	Minnesota*	Jan. 7, 2006	LSU 66, Minnesota 45
11.	9,636	Auburn*	Feb. 4, 2001	Auburn 65, LSU 62
12.	9,511	Baylor	Jan. 30, 2006	LSU 88, Baylor 57
13.	9,146	Tennessee	Feb. 19, 2007	Tennessee 56, LSU 51
14.	8,480	Georgia	Feb. 12, 2006	LSU 68, LSU 61
15.	8,424	Connecticut	Feb. 11, 2007	UConn 72, LSU 71

* - denotes Pack the PMAC game



Year-by-Year in the Maravich Center

YEAR	GAMES	RECORD	VS. SEC	VS. NON-SEC
1975-76	14	7-7	0-0	7-7
1976-77	11	10-1	2-0	8-1
1977-78	14	14-0	2-0	12-0
1978-79	7	5-2	2-1	3-1
1979-80	15	10-5	1-0	9-5
1980-81	13	8-5	1-2	7-3
1981-82	10	6-4	2-2	4-2
1982-83	14	12-2	4-1	8-1
1983-84	11	10-1	3-0	6-2
1984-85	12	8-4	2-2	7-0
1985-86	14	14-0	4-0	10-0
1986-87	14	10-4	3-2	7-2
1987-88	14	11-3	4-0	7-3
1988-89	13	10-3	3-2	7-1
1989-90	13	11-2	3-1	8-1
1990-91	11	9-2	3-2	6-0
1991-92	14	10-4	3-2	7-2
1992-93	13	6-7	0-6	6-1
1993-94	10	5-5	1-3	4-2
1994-95	14	5-9	0-6	5-3
1995-96	14	10-4	2-4	8-0
1996-97	15	14-1	5-1	9-0
1997-98	14	13-1	6-1	7-0
1998-99	16	15-1	6-1	9-0
1999-00	18	17-1	6-1	11-0
2000-01	14	11-3	4-3	7-0
2001-02	16	13-3	6-1	7-2
2002-03	15	14-1	6-1	8-0
2003-04	17	15-1	6-1	10-0
2004-05	12	12-0	7-0	5-0
2005-06	15	15-0	7-0	8-0
2006-07	15	13-2	6-1	7-1
TOTALS	432	344-88	110-48	235-40

LSU vs. All Opponents in the Maravich Center

TEAM	RECORD	LIBERTY	1-0	PRAIRIE VIEW	3-0
Alabama	17-3	Long Beach	1-0	Purdue	0-1
Alabama State	1-0	Louisiana College	4-1	Rice	2-0
Alcorn State	4-0	Louisiana-Lafayette	13-0	Richmond	1-0
Arizona	1-0	Louisiana-Monroe	5-0	Rutgers	1-0
Arizona State	1-0	Louisiana Tech	3-3	St. John's	1-0
Arkansas	11-3	Louisville	1-0	St. Mary's	1-0
Arkansas-Pine Bluff	1-0	Lynn University	1-0	Sam Houston State	2-0
Auburn	8-9	Maine	2-0	Santa Barbara	1-0
Austin Peay	1-0	Marquette	1-0	South Alabama	1-0
Baylor	2-0	Maryland	1-0	South Carolina	8-1
Boise State	1-0	McNeese State	7-1	South Florida	1-0
Butler	1-0	Memphis	1-0	Southeastern Louisiana	15-1
Cal Poly Pomona	1-0	Mercer	4-0	Southern	12-0
Centenary	2-0	Michigan	1-1	Southern Illinois	0-1
Central Florida	1-0	Michigan State	1-0	Southern Methodist	3-1
Charleston Southern	1-0	Middle Tenn. State	2-0	Southern Mississippi	4-2
Connecticut	0-1	Minnesota	1-0	Southwest Texas State	2-0
Delaware State	1-0	Mississippi	10-8	Stephen F. Austin	2-3
Delta State	4-1	Mississippi College	2-1	Temple	1-0
Detroit	1-0	Mississippi State	18-0	Tennessee	5-11
Drake	1-0	Missouri	1-1	UT-Chattanooga	1-0
East Carolina	1-0	Montclair State	1-0	UT-Martin	1-0
Evansville	1-0	UNLV	2-3	Texas	2-1
Florida	10-3	New Orleans	6-4	Texas A&M	4-1
Florida Atlantic	1-0	Nicholls State	6-0	Texas Christian	1-0
Florida State	2-0	North Carolina	1-0	Texas Pan-American	1-0
George Washington	1-0	North Carolina A&T	1-0	Texas Tech	1-0
Georgia	6-5	UNC Asheville	1-0	Tulane	14-1
Grambling	2-0	North Texas	2-0	UCLA	2-0
Houston	3-0	Northwestern State	7-0	Valdosta State	1-0
Howard	1-0	Notre Dame	2-0	Vanderbilt	8-3
Iowa	1-0	Oklahoma City	1-0	Virginia Tech	2-0
Jackson State	7-0	Oregon	1-0	Wake Forest	1-0
Kansas State	1-1	Ohio	1-0	Wayland Baptist	1-0
Kent State	2-0	Ohio State	2-0	West Virginia	1-0
Kentucky	9-2	Penn State	1-0	Western Kentucky	1-0
Lamar	3-2				

Individual Maravich Center Records

POINTS

LSU: 49 by Cornelia Gayden vs. Jackson State, Feb. 9, 1995
Opp: 46 by Deborah Temple (Delta State), Jan. 18, 1983

REBOUNDS

LSU: 25 by Maree Jackson vs. Louisiana Tech, Feb. 1, 1977 and vs. Northeast La., Feb. 18, 1977
Opp: 23 by Pam Kelly (Louisiana Tech), March 7, 1980

FIELD GOALS MADE

LSU: 19 by Maree Jackson vs. Northwestern St., Feb. 24, 1978
Opp: 19 by Deborah Temple (Delta State), Jan. 18, 1983

FIELD GOALS ATTEMPTED

LSU: 34 by Julie Gross vs. Alabama, Nov. 28, 1978
Opp: 31 by Sheila Ethridge (Louisiana Tech), March 8, 1980; by Deborah Temple (Delta State), Jan. 18, 1983

3-POINT FIELD GOALS MADE

LSU: 12 by Cornelia Gayden vs. Jackson State, Feb. 9, 1995
Opp: 7 by Sheila Ethridge (Louisiana Tech), Dec. 8, 1990

3-POINT FIELD GOALS ATTEMPTED

LSU: 17 by Cornelia Gayden vs. Georgia, Feb. 20, 1993
Opp: 17 by Sheila Ethridge (Louisiana Tech), Dec. 8, 1990

FREE THROWS MADE

LSU: 18 by Pokey Chatman vs. Georgia, Feb. 10, 1991
Opp: 15 by Lisa McMahon (Lamar), Jan. 30, 1995

FREE THROWS ATTEMPTED

LSU: 21 by Pokey Chatman vs. Georgia, Feb. 10, 1991
Opp: 21 by Lisa Powell (Alcorn State), Dec. 14, 1987

ASSISTS

LSU: 15 by Temeka Johnson vs. Ark., Feb. 12, 2004 and vs. Fla., Feb. 27, 2005
Opp: 12 by Jennifer White (Louisiana Tech), Jan. 14, 1979

STEALS

LSU: 10 by Cornelia Gayden vs. USL, Feb. 7, 1995
Opp: 7 by Aline Guidry (McNeese State), Jan. 30, 1980
7 by Frederica Wills (USL), Feb. 2, 1994

BLOCKED SHOTS

LSU: 8 by Dee Dee Franklin vs. Kentucky, Feb. 14, 1989
Opp: 6 by Carolyn Thompson (Texas Tech), Jan. 2, 1981

Team Maravich Center Records

POINTS

LSU: 118 vs. Northwestern State, Feb. 19, 1986
Opp: 108 by Georgia, Feb. 10, 1991

REBOUNDS

LSU: 70 vs. Southern, Dec. 6, 1982
70 vs. USL, Jan. 27, 1977
Opp: 59 by Tennessee, Jan. 7, 1993
59 by Alcorn State, Dec. 14, 1987

FIELD GOALS MADE

LSU: 46 vs. Northwestern State, Feb. 19, 1986
Opp: 42 by Texas, March 8, 1980

FIELD GOALS ATTEMPTED

LSU: 95 vs. Alabama, Nov. 18, 1978
Opp: 95 by Northwestern State, Feb. 14, 1979

3-POINT FIELD GOALS MADE

LSU: 12 vs. Jackson State, Feb. 9, 1995
Opp: 12 by South Carolina, Jan. 15, 1994

3-POINT FIELD GOALS ATTEMPTED

LSU: 22 vs. Arkansas, Jan. 31, 1996
Opp: 28 by South Carolina, Jan. 15, 1994

FREE THROWS MADE

LSU: 31 vs. Tennessee, Jan. 21, 1991
31 vs. Miss. State, Jan. 3, 1998
Opp: 28 by Maine, March 15, 1997
28 by Lamar, Jan. 30, 1995
28 by New Orleans, Feb. 7, 1984
28 by Tennessee, Jan. 24, 1977

FREE THROWS ATTEMPTED

LSU: 50 vs. USL, Feb. 5, 1996
Opp: 41 by Alcorn State, Dec. 13, 1987
41 by Alabama, Nov. 18, 1978

ASSISTS

LSU: 38 vs. UNC Asheville, Nov. 23, 1999
Opp: 25 by Alabama, Jan. 28, 1995
25 by Tulane, Nov. 27, 1979

STEALS

LSU: 25 vs. USL, Nov. 22, 1996
Opp: 23 by Texas, March 8, 1980

BLOCKED SHOTS

LSU: 17 vs. Southeastern La., Feb. 12, 1981
Opp: 11 by Texas Tech, Jan. 2, 1981
11 by Northwestern State, Nov. 17, 1980

MARGIN OF VICTORY

LSU: 76 vs. Prairie View (104-28), Dec. 1, 1995
Opp: 41 by Louisiana Tech (91-50), March 7, 1980

INTRO

07 FINAL FOUR

THIS IS LSU

TIGERS

COACHES

REVIEW

RECORDS

HISTORY

HONORS

LSU

OPPONENTS

MEDIA



- INTRO
- 07 FINAL FOUR
- THIS IS LSU
- TIGERS
- COACHES
- REVIEW
- RECORDS
- HISTORY
- HONORS
- LSU
- OPPONENTS
- MEDIA



PACK THE PMAC

THIS YEAR'S GAME:
February 10, 2008
LSU vs. Georgia

What started out as a dream 11 years ago has developed into one of the biggest and the best promotional events in all of women's basketball, as Pack the PMAC returns for year number 12 this season when the Lady Tigers host Georgia on Feb. 10, 2007.

The concept of Pack the PMAC is simple - a blowout ticket sales push throughout Baton Rouge and surrounding communities in an attempt to fill the Maravich Center for a women's basketball game. After 10 years, Pack the PMAC has blossomed into a much-anticipated event and it will once again be the highlight of the LSU women's basketball schedule. This year's Pack the PMAC game is set for Sunday, Feb. 10 for a Southeastern Conference showdown with Georgia on ESPN2.

Starting in the fall, LSU uses various outlets to promote both the game and the "Flying Frenzy" halftime contest. At Pack the PMAC IV, Rich Bisson became the first person in the history of the event to win a car. In addition to the car giveaway, there are also televisions, shopping sprees, and other items that can be won in the halftime "Flying Frenzy" contest.

In 11 years the event has become a tremendous success, but more important than the actual game is the fact that Baton Rouge has finally become introduced, and welcomed, to LSU women's basketball at its finest hour.

Prior to the first Pack the PMAC in 1997, the Lady Tigers had never played before a crowd larger than 2,500 at the Maravich Assembly Center. Seven of LSU's top 15 home crowds have come at Pack the PMAC, including the first crowd over 10,000 fans at a women's basketball game in the state of Louisiana at Pack the PMAC VII when 11,252 fans paid to see the Lady Tigers defeat Penn State on CBS. For Pack the PMAC X, 9,930 fans filled the arena and watched the Lady Tigers defeat Minnesota on national television, while 7,666 fans watch LSU defeat Georgia in Pack the PMAC XI.

In the first year, the Lady Tigers drew a then school-record crowd of 6,552 as LSU beat Arkansas, 79-72. A year later, for Pack the PMAC II, LSU reset the school-record as 7,255 witnessed the Lady Tigers' 69-56 win over Mississippi.

In 1999-00, 6,352 fans witnessed the first nationally televised broadcast of an LSU women's basketball game as the Lady Tigers knocked off Arkansas, 68-51 on ESPN2. Pack the PMAC V drew a then school-record 9,636 fans, which was at the time the largest attendance ever at a women's basketball game in the state of Louisiana. The 2001-02 Pack the PMAC game collected 8,153 fans.

Pack the PMAC History

DATE ATT.	GAME	RESULTS
Jan. 21, 1997	LSU vs. Arkansas	LSU won 79-72 6,552
Jan. 18, 1998	LSU vs. Mississippi	LSU won 69-56 7,255
Jan. 14, 1999	LSU vs. Kentucky	LSU won 67-59 5,768
Feb. 12, 2000	LSU vs. Arkansas	LSU won 68-51 6,352
Feb. 4, 2001	LSU vs. Auburn	Auburn won 65-62 9,636
Jan. 27, 2002	LSU vs. Vanderbilt	Vanderbilt won 64-53 8,153
Jan. 4, 2003	LSU vs. Penn State	LSU won 80-63 11,252
Jan. 11, 2004	LSU vs. Auburn	LSU won 70-59 7,983
Jan. 8, 2005	LSU vs. Georgia	LSU won 76-52 10,624
Jan. 7, 2006	LSU vs. Minnesota	LSU won 66-45 9,930
Jan. 7, 2007	LSU vs. Georgia	LSU won 57-55 7,666

Louisiana's Top 10 Women's Basketball Crowds

DATE	GAME	LOCATION	ATT.
1. April 6, 2004*	Tennessee vs. UConn	New Orleans, La.	18,211
2. April 4, 2004*	LSU vs. Tennessee	New Orleans, La.	18,211
3. Feb. 10, 2005	LSU vs. Tennessee	Baton Rouge, La.	15,233
4. Feb. 23, 2003	LSU vs. Tennessee	Baton Rouge, La.	15,217
5. Jan. 30, 2005	LSU vs. Auburn	Baton Rouge, La.	14,265
6. Feb. 19, 2006	LSU vs. Arkansas	Baton Rouge, La.	13,468
7. Jan. 4, 2003	LSU vs. Penn State	Baton Rouge, La.	11,252
8. Jan. 8, 2005	LSU vs. Georgia	Baton Rouge, La.	10,624
9. Feb. 27, 2005	LSU vs. Florida	Baton Rouge, La.	10,185
10. Feb. 26, 2006	LSU vs. Miss. State	Baton Rouge, La.	10,074

* - NCAA Final Four in New Orleans Arena.





HONORS

2007-08 LSU Women's Basketball

INTRO

07 FINAL FOUR

THIS IS LSU

TIGERS

COACHES

REVIEW

RECORDS

HISTORY

HONORS

LSU

OPPONENTS

MEDIA



SEIMONE AUGUSTUS

NATIONAL PLAYER OF THE YEAR

Seimone Augustus completed her LSU career as the most decorated player in program history. The Baton Rouge native was named the 2004-05 consensus National Player of the Year as a junior, earning the Wade Trophy, the Naismith Award, the John R. Wooden Award, the Honda Award and the Victor Award. She was also named the Player of the Year by the United States Basketball Writers Association and the Associated Press. She followed that up with a even more impressive senior campaign and repeated as the National Player of the Year, receiving the Wade Trophy, the Naismith Award, the John R. Wooden Award, the Honda Award and the Senior C.L.A.S.S. Award as well as being named the Player of the Year by the Associated Press. Augustus finished her career as the second-leading scorer in LSU history with 2,702 points. She also set the NCAA record for double figure scoring games, reaching double figures in 132 of her 140 games. As a senior Augustus led the nation in scoring with a 22.7 points per average clip after scoring 20.1 points per game as a junior.

SUE GUNTER POKEY CHATMAN

NATIONAL COACH OF THE YEAR

In Sue Gunter's first season as head coach of the Lady Tigers in 1982-83, she received the National Coach of the Year honor from the Basketball News. Gunter guided LSU to a 20-7 record and posted a 6-2 mark in the Southeastern Conference. LSU was ranked as high as No. 17 during the season. Then first-year head coach Pokey Chatman, who guided the Lady Tigers to a 33-3 overall record, the first Southeastern Conference regular season title in the program's history, and a second straight trip to the NCAA Final Four, received the 2004-05 National Coach of the Year honor from the United States Basketball Writers Association, the Women's Basketball Coaches Association, the Black Coaches Association and Naismith. During Chatman's first season, LSU was ranked No. 1 in the nation for 11 weeks and earned a No. 1 seed in the NCAA Tournament. Chatman's Lady Tigers also posted a perfect 14-0 record in the SEC and went 12-0 inside the Peter Maravich Center. LSU put together win streaks of 12 straight and a school-record 16 games during the season.



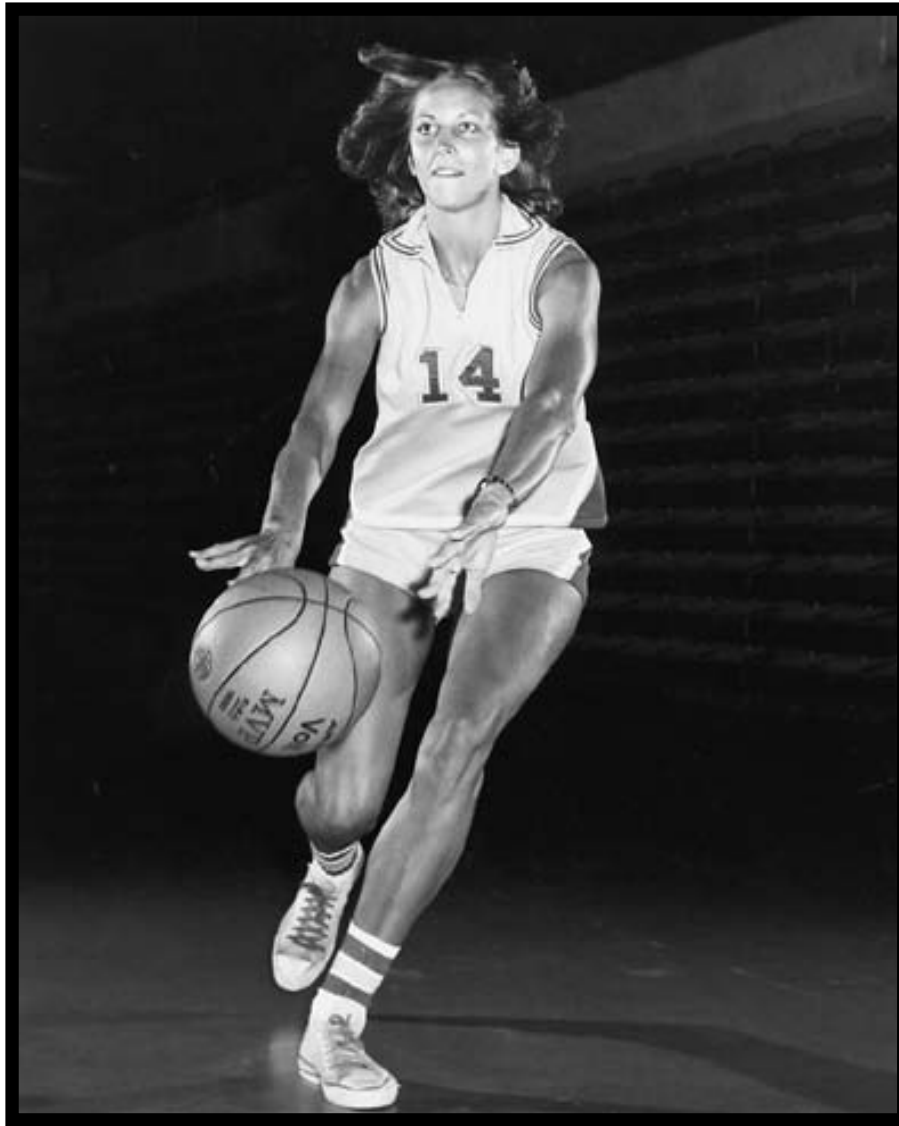

JULIE GROSS

Forward • 6-2 • Tatura, Australia • State Farm* - 1978

Julie Gross became LSU's first State Farm* All-American when she earned the honor following her sophomore season in 1978 after averaging 20.7 points and 11.5 rebounds for the Lady Tigers. She was also named honorable mention All-American by the Basketball News in 1980 when she averaged 17.6 points and 9.5 rebounds. Gross finished her career as the all-time leading rebounder in LSU history with 1,466 rebounds and was second on the all-time scoring list with 2,488 points. Gross is also the second leading rebounder in SEC history.

* - State Farm All-America used to be named Kodak

INTRO

07 FINAL FOUR

THIS IS LSU

TIGERS

COACHES

REVIEW

RECORDS

HISTORY

HONORS

LSU

OPPONENTS

MEDIA



INTRO

07 FINAL FOUR

THIS IS LSU

TIGERS

COACHES

REVIEW

RECORDS

HISTORY

HONORS

LSU

OPPONENTS

MEDIA



JOYCE WALKER

Guard • 5-8 • Seattle, Washington
State Farm* - 1983, 1984

Joyce Walker holds the distinction of being the first player in LSU history to be named to the prestigious State Farm* All-America team two times. Walker, considered by many to be one of the best players in SEC history, was a three-time selection to the Basketball News All-America team. Walker, the second leading scorer in SEC history with 2,906 points (24.8 ppg) was selected to both the State Farm and Basketball News in 1983 after averaging 27.6 points a game. In 1982, her first year as an All-American, Walker was named to the Basketball News All-America Team, while in 1984 she was named to the State Farm, Basketball News and JC Penney All-America teams. When her career was completed, Walker was the only player in LSU history to rank in the school's top 10 in scoring, rebounding, assists, steals, and blocked shots. Currently, Walker is the all-time leading scorer, 12th in rebounding, fifth in assists, second in steals, and 11th in blocked shots. In the summer of 1997, Walker was elected to the Louisiana Hall of Fame.





POKEY CHATMAN

Guard • 5-5 • Ama, La. • State Farm* - 1991

Pokey Chatman capped her career at LSU by earning State Farm*, Basketball Weekly and United States Basketball Writer's Association All-America honors following her senior season in 1991. During the 1991 season, Chatman scored 576 points (18.6 ppg) and dished out 157 assists (5.1 apg). Chatman is the sixth all-time leading scorer in school history with 1,826 points. She also is LSU's all time leader in steals (346) and sits second in assists (570). During her four years at LSU, Chatman started all but one game and set 20 school records. She also led the Lady Tigers to their first-ever SEC Tournament title in 1991. Chatman was named MVP of the 1991 SEC Tournament.

INTRO

07 FINAL FOUR

THIS IS LSU

TIGERS

COACHES

REVIEW

RECORDS

HISTORY

HONORS

LSU

OPPONENTS

MEDIA



INTRO

07 FINAL FOUR

THIS IS LSU

TIGERS

COACHES

REVIEW

RECORDS

HISTORY

HONORS

LSU

OPPONENTS

MEDIA

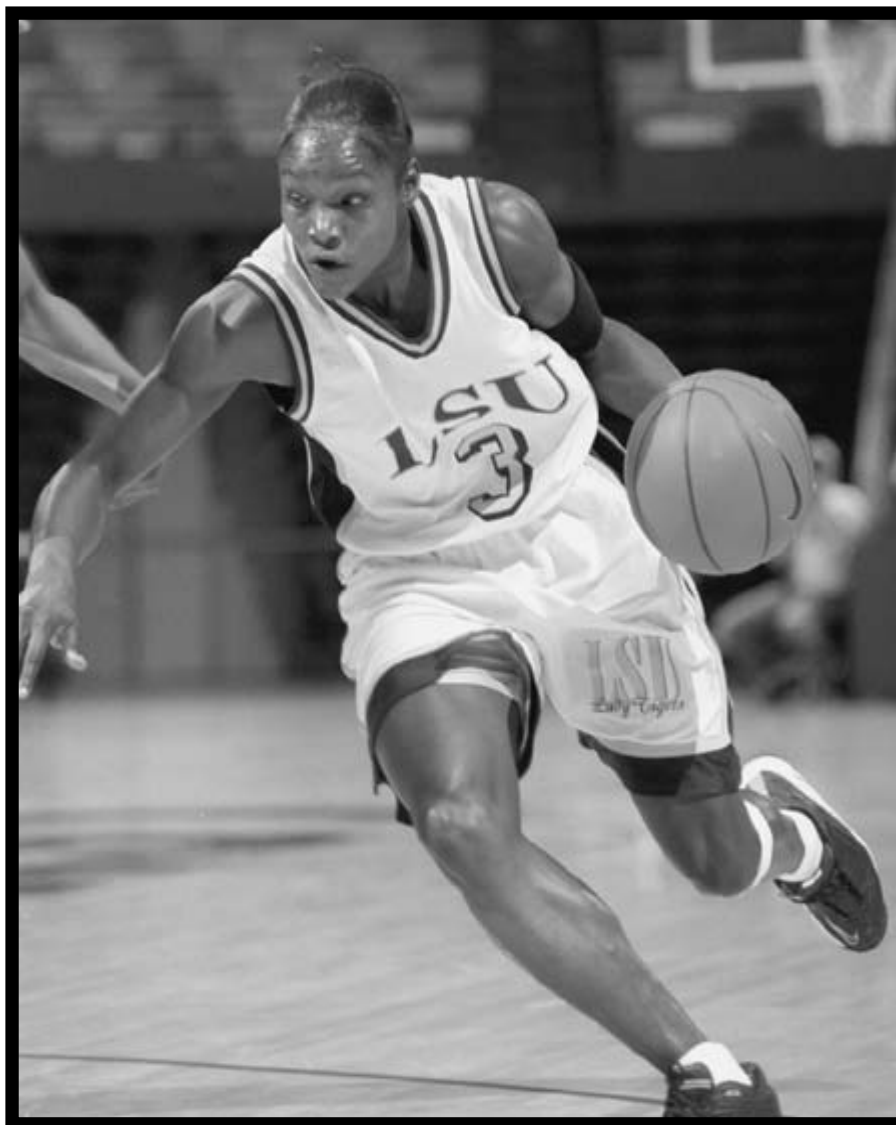

MARIE FERDINAND

Guard • 5-9 • Miami, Fla. • State Farm* - 2001

One of the most explosive guards to ever play at LSU, Miami native Marie Ferdinand earned 2001 State Farm* and Women's Basketball Journal All-America honors and was a unanimous coaches poll first-team All-SEC selection. The Louisiana Player of the year, she was also a finalist for the Naismith Award and the ESPN the Magazine Shooting Guard of the Year Award. For her career, Ferdinand averaged 13.7 points and 4.1 rebounds a game. In 2000, she led the Lady Tigers to the Elite Eight, averaging team-highs in points, assists and steals. She was named to the 2000 NCAA East Regional all-tournament team. Ferdinand also made an impact in international play in the summer of 2000, helping lead the U.S. Women's Select Team to a gold medal at the Jones Cup Tournament in Taipei, Taiwan. She was a first round pick of the Utah Starzz of the WNBA and finished third in Rookie of the Year voting in 2001.





SEIMONE AUGUSTUS

**Guard • 6-2 • Baton Rouge, La.
State Farm* - 2004, 2005, 2006**

Seimone Augustus' career at LSU has rivaled few in Lady Tigers history. In each of her four years, the Baton Rouge native has received All-America honors, including becoming LSU's only three-time State Farm* recipient, earning the honors in 2004, 2005 and 2006. In her first season in 2003, Augustus was named the National Freshman of the Year and a Freshman All-American. As a junior she was named the 2004-05 consensus National Player of the Year, earning the Wade Trophy, the Naismith Award, the John R. Wooden Award, the Honda Award and the Victor Award. She was also named the Player of the Year by the United States Basketball Writers Association and the Associated Press. She followed that up with an even more impressive senior campaign and repeated as the National Player of the Year, receiving the Wade Trophy, the Naismith Award, the John R. Wooden Award, the Honda Award and the Senior C.L.A.S.S. Award as well as being named the Player of the Year by the Associated Press. Augustus finished her career as the second leading scorer in LSU history with 2,702 points. She also set the NCAA record for double figure scoring games, reaching double figures in 132 of her 140 games. As a senior Augustus led the nation in scoring with a 22.7 points per game.

INTRO
07 FINAL FOUR
THIS IS LSU
TIGERS
COACHES
REVIEW
RECORDS
HISTORY
HONORS
LSU
OPPONENTS
MEDIA



INTRO

07 FINAL FOUR

THIS IS LSU

TIGERS

COACHES

REVIEW

RECORDS

HISTORY

HONORS

LSU

OPPONENTS

MEDIA



SYLVIA FOWLES

**Center • 6-6 • Miami, Fla.
State Farm* - 2007**

Sylvia Fowles earned State Farm* All-America honors as a junior in 2006-07 after posting 16.9 points and 12.6 rebounds per game for the Lady Tigers. Fowles also earned All-America honors from the United State Basketball Writers Association, John R. Wooden Award and ESPN.com and was a second-team Associated Press All-American. During the season, Fowles became LSU's career leader in blocked shots, moved into second-place in career rebounds and climbed into the top 10 in career points at ninth.





Maree Jackson

Center, 6-2 • Albury, Australia • Basketball News - 1978

Maree Jackson became LSU's first Basketball News All-American in 1978 when she was named to the team following her sophomore season. As a sophomore, Jackson scored 1,021 points (25.5 ppg) and grabbed 539 rebounds (13.5 rpg). The 1,021 points and 539 rebounds are the most in both SEC and LSU history for one season. In just two seasons with the Lady Tigers, Jackson scored 1,852 points which places her third on the all-time scoring list. She also finished her career as the second-leading rebounder in LSU history with 1,032 rebounds. For her career, Jackson averaged 26.4 points a game, which still stands as the SEC record.



Renee Moran

Guard, 5-9 • Pearl River, La. • Basketball News - 1980

Renee Moran was a third team selection on the Basketball News All-America team in 1980. During that season, Moran led the Lady Tigers in scoring with a 21.6 average. Moran, who transferred to LSU from Southeastern Louisiana, played only two seasons with LSU. A year after earning All-America honors, Moran injured her knee two weeks before the start of the 1980-81 season and never played again. She finished her career at LSU with 1,023 points and 304 rebounds.



Alisha Jones

Center, 6-3 • Wiggins, Miss. • Freshman All-American - 1984

Alisha Jones became LSU's first national Freshman All-American when she earned the honor after averaging 12.5 points and 7.9 rebounds per game to help lead the Lady Tigers during the 1983-84 season. The Basketball News recognized the 6-3 post player with the All-America honor after she hit 55.4 percent of her field goals and 73.3 percent of her free throws. She scored in double figures in 20 of the 29 games played, including a 19 point-11 rebound performance against Georgia in the SEC Tournament semifinals.



Cornelia Gayden

Guard, 5-9 • Bogie Chitto, Miss. • WBKB News - 1995 • AP - 1995

Cornelia Gayden had perhaps one of the best all-around seasons in school history as a senior as she was named second team All-America by the Women's Basketball News Service and third team All-America by the Associated Press in 1995. Gayden, who averaged 25.8 points and 8.4 rebounds as a senior, was also a finalist for AP Player of the Year. During her senior season, Gayden set an NCAA record by hitting 12 3-pointers against Jackson State. In that same game, Gayden scored a school-record 49 points and became the NCAA's all-time leader in 3-point goals. Gayden capped her career with NCAA records in 3-point goals (337) and 3-point goals attempted (875). Gayden is the third leading scorer in LSU history with 2,451 points and the eighth leading scorer in SEC history. Gayden was a three-time All-SEC selection.



LaTasha Dorsey

Guard, 5-7 • Abbeville, La. • Defensive All-American - 1999

LaTasha Dorsey had an outstanding senior season for the Lady Tigers as she led LSU to the Sweet 16 at the NCAA Tournament and was named a first team Defensive All-American by the Women's Basketball Journal. As a senior, Dorsey ranked third in the SEC with 2.5 steals a contest. She also averaged 12.9 points and 4.2 assists a contest. Dorsey completed her LSU career with more post-season appearances (12) than any player, male or female, in school history. In addition, Dorsey won 29 SEC games in her LSU career, also a school record. Dorsey finished her career with 1,054 points which ranks 14th in school history, while she ranks third all-time in steals and fifth in assists.



DeTrina White

Forward, 5-11 • Lafayette, La. • Freshman All-American - 1999

DeTrina White finished her first year at LSU with more honors than any other freshman in LSU history. Highlighting White's list of honors was being named National Freshman of the Year by the Women's Basketball News Service, a first for an LSU player. White was also named first team Freshman All-America by both the Women's Basketball News Service and the Women's Basketball Journal. In addition, she was voted the Freshman of the Year in the SEC by the Associated Press. White finished her first season averaging 13.1 points and 8.2 rebounds a contest. White led the SEC with 11 double-double games.



Angelia Crockett

Guard, 5-11 • Tallulah, La. • Defensive All-American - 2001

One of the Lady Tigers most steady and unselfish players, Tallulah native Angelia Crockett became the second LSU player to ever earn first team Defensive All-America honors from the Women's Basketball Journal. In her senior year, the point guard blocked 10 shots and was ranked seventh in the SEC in assist-to-turnover ratio. She also averaged 3.0 points and 2.4 rebounds a game. In her four years at LSU, Crockett helped lead the Lady Tigers to four national tournaments, including three straight NCAA Tournament appearances, runs through to the Elite Eight and Sweet 16 and a WNIT appearance.



Temeka Johnson

Guard, 5-3 • New Orleans, La.
USBWA - 2005 • Lieberman Award - 2005

Temeka Johnson, one of the best point guards in Southeastern Conference history, earned All-America honors from the United States Basketball Writers Association and was a second-team honoree by the Associated Press. Johnson, who won the Nancy Lieberman Award as the nation's top point guard, averaged 10.4 points and led the SEC with 7.7 assists per game. She finished her career tops in the SEC and fifth in NCAA history with 945 assists. She also ended her career as the only player in LSU history to collect at least 1,000 points, 500 assists and 500 rebounds. Johnson finished with 1,426 points, 945 assists and 527 rebounds and holds every assist record in school history.

INTRO

07 FINAL FOUR

THIS IS LSU

TIGERS

COACHES

REVIEW

RECORDS

HISTORY

HONORS

LSU

OPPONENTS

MEDIA



INTRO

07 FINAL FOUR

THIS IS LSU

TIGERS

COACHES

REVIEW

RECORDS

HISTORY

HONORS

LSU

OPPONENTS

MEDIA

National Honors

NATIONAL PLAYER OF THE YEAR

- 2005 Seimone Augustus (Associated Press, United States Basketball Writers Association, John R. Wooden Award, Naismith Award, Wade Trophy, Honda Award, Victor Award)
2006 Seimone Augustus (Associated Press, John R. Wooden Award, Naismith Award, Wade Trophy, Honda Award)

LEIBERMAN AWARD (Nation's Top Point Guard)

- 2005 Temeka Johnson

SENIOR C.I.A.S.S. AWARD (Nation's Top Senior)

- 2006 Seimone Augustus

STATE FARM* ALL-AMERICA (FORMERLY KODAK)

- 1978 Julie Gross
1983 Joyce Walker
1984 Joyce Walker
1991 Pokey Chatman
2001 Marie Ferdinand
2004 Seimone Augustus
2005 Seimone Augustus
2006 Seimone Augustus
2007 **Sylvia Fowles**

OTHER ALL-AMERICA HONORS

- 1978 Maree Jackson - Basketball News
1980 Rene Moran - Basketball News (Third Team)
Julie Gross - Basketball News (Honorable Mention)
1982 Joyce Walker - Basketball News
1983 Joyce Walker - Basketball News
1984 Joyce Walker - Basketball News, JC Penny
1991 Pokey Chatman - Basketball Weekly (Second Team), U.S. Basketball Writer's Association
1995 Cornelia Gayden - Women's Basketball News Service (Second Team), Associated Press (Third Team)
2000 Marie Ferdinand - Women's Basketball Journal (Third Team)
2001 Marie Ferdinand - Women's Basketball Journal (Second Team), AP(Second team), womenscollegehoops.com (Honorable Mention)
2002 Temeka Johnson - Associated Press (Honorable Mention), womenscollegehoops.com (Honorable Mention)
2003 Temeka Johnson - Associated Press (Honorable Mention), womenscollegeshoops.com (Honorable Mention)
Seimone Augustus - Associated Press (Third Team), Women's Basketball Magazine (Third Team), Basketball Times (Second Team), womenscollegehoops.com (Honorable Mention)
2004 Seimone Augustus - Associated Press (Third Team)
Temeka Johnson - Associated Press (Honorable Mention)
2005 Seimone Augustus - Associated Press (First team), USBWA (First team), John Wooden Award
Temeka Johnson - Associated Press (Second team), USBWA (First team)

- 2006 **Sylvia Fowles** - Associated Press (Honorable Mention)
Seimone Augustus - Associated Press (First team), USBWA (First team), John Wooden Award
Sylvia Fowles - Associated Press (Third team)
2007 **Sylvia Fowles** - USBWA (First team), John Wooden Award, ESPN.com (First team), Associated Press (Second team).

FRESHMAN ALL-AMERICA

- 1981 Rhonda Hawthorne - Basketball News (Third Team)
1984 Alisha Jones - Basketball News (First Team)
1999 DeTrina White - Women's Basketball News Service (First Team), WBKB Journal (First Team)
2001 Roneeka Hodges - womenscollegehoops.com (Honorable Mention)
2003 Seimone Augustus - USBWA (First Team), Women's Basketball Magazine (First Team)

DEFENSIVE ALL-AMERICA

- 1999 Latasha Dorsey - Women's Basketball Journal (First Team)
2001 Angela Crockett - Women's Basketball Journal (First Team)

ACADEMIC ALL-AMERICA

- 1984 Madeline Doucet - 3.20 Community Health (Third Team)
1985 Madeline Doucet - 3.60 Community Health (Third Team)

NATIONAL FRESHMAN OF THE YEAR

- 1999 DeTrina White - Women's Basketball News Service
2003 Seimone Augustus - US Basketball Writers Association, GBallmag.com, The Basketball Times, womenscollegehoops.com

NATIONAL COACH OF THE YEAR

- 1983 Sue Gunter - Basketball News
2005 Pokey Chatman - United States Basketball Writers Association, Naismith Award, Russell/Women's Basketball Coaches Association, Victor Award

NATIONAL PLAYERS OF THE WEEK

- 1997 Elaine Powell - Feb. 26
1999 Latasha Dorsey - Jan. 31
Katrina Hibbert - Feb. 21
Latasha Dorsey - Jan. 31
2000 Marie Ferdinand - Dec. 6

SEC Honors

ALL-SEC

- 1982 Joyce Walker
1983 Joyce Walker
1984 Joyce Walker
Madeline Doucet
1985 Alisha Jones
1986 Alisha Jones
1987 Lesa Thornton
1988 Patricia Woods (Second Team)
Karen Linder (Second Team)
1989 Pokey Chatman
Patricia Woods
1990 Pokey Chatman
Sheila Johnson (Second Team)
1991 Pokey Chatman
Sheila Johnson
1992 Barbara Henderson
1993 Cornelia Gayden
1994 Cornelia Gayden
1995 Cornelia Gayden
1996 Elaine Powell
Pietra Gay (Second Team)
1997 Elaine Powell
Pietra Gay
Toni Gross (Second Team)
Sue Gunter (Coach of the Year)
1998 Katrina Hibbert
1999 Katrina Hibbert (Coaches)
DeTrina White (Second Team)
Latasha Dorsey (Second Team)
2000 Marie Ferdinand
Katrina Hibbert (Coaches)
DeTrina White (Second Team)
2001 Marie Ferdinand
2002 Aiysha Smith
Doneeka Hodges (Second Team)
2003 Seimone Augustus (Second Team)
Aiysha Smith (Honorable Mention)
Temeka Johnson (Honorable Mention)
2004 Seimone Augustus
Temeka Johnson
Doneeka Hodges (Second Team)
2005 Seimone Augustus
Temeka Johnson
Sylvia Fowles (Second Team)
2006 Seimone Augustus
Sylvia Fowles
Sylvia Fowles
Quianna Chaney (Second Team)

SEC All-FRESHMAN

- 2007 Allison Hightower

SEC 6TH WOMAN OF THE YEAR

- 2005 **Sylvia Fowles**

ACADEMIC ALL-SEC

- 1983 Madeline Doucet 3.10 Community Health
Heidi Olsen 3.00 Business (Second Team)
Susan Dixon 3.64 Accounting (Second Team)
1984 Madeline Doucet 3.20 Community Health
Susan Dixon 3.77 Accounting
1985 Madeline Doucet 3.60 Community Health
1986 Whitney Meier 3.52 Education
1991 Wendi Widdle 3.00 Accounting
1992 Miriam Farr 3.41 Management
Carla Berry 3.09 Journalism
1993 Miriam Farr 3.78 Management
1994 Miriam Farr 4.00 Management
Melody Lormand 3.30 Engineering
1995 Melody Lormand 3.20 Engineering
1996 Melody Lormand 3.15 Engineering
Celeste Gehring 3.33 Broadcast Journalism
Stacy Smith-Elliott 3.12 Kinesiology
1997 Aga Cieslak 3.04 Int'l Trade & Finance
Celeste Gehring 3.30 Mass Communications
Keia Howell 3.12 Kinesiology
1998 Ashley Bankston 3.50 Kinesiology
Casside Buck 3.41 Kinesiology
Stacey Newton 3.06 Kinesiology
1999 Ashley Bankston 3.39 Kinesiology
Marie Ferdinand 3.14 Kinesiology
Katrina Hibbert 3.34 Kinesiology
Stacey Newton 3.50 Exercise Science
2000 Angelia Crockett 3.16 Kinesiology
2001 Kisha James 3.01 Kinesiology
Allison Weiner 3.50 Political Science
2002 Stacey Newton Exercise Science
Ke-Ke Tardy Political Science
Allison Weiner Political Science
2003 Ke-Ke Tardy Political Science
Patty Hanten Mass Communications
Kisha James Kinesiology
2004 Wendlyn Jones Psychology
Florence Williams General studies
Khaliah Mitchell (freshmen) Business
2005 Hanna Biernacka Science
Khaliah Mitchell Business
RaShonta LeBlanc (freshmen) Accounting
Ashley Thomas (freshmen) Kinesiology
Erica White (freshmen) Kinesiology
2006 **RaShonta LeBlanc** Accounting
Ashley Thomas Kinesiology
Katie Antony Kinesiology
2007 **Quianna Chaney** Kinesiology
Katie Antony Communication Studies
Quianna Chaney General Studies
Kristen Morris Undeclared
Ashley Thomas Marketing
Erica White General Studies
Allison Hightower (freshmen) Undeclared

SEC ALL-TOURNAMENT TEAM

- 1982 Joyce Walker
1983 Joyce Walker
1984 Joyce Walker
1986 Alisha Jones

- 1991 Pokey Chatman (MVP)
Annette Jackson-Lowery
Sheila Johnson
Pietra Gay
1996 Temeka Johnson
2002 Temeka Johnson (MVP)
2003 Seimone Augustus
Seimone Augustus
2005 Temeka Johnson
Seimone Augustus
2006 **Sylvia Fowles**
2007 **Sylvia Fowles**
RaShonta LeBlanc
Erica White

SEC PLAYERS OF THE WEEK

- 1994-1985 Alisha Jones - Jan. 21
1987-1998 April Delley - Feb. 9
1999-1989 Pokey Chatman (2) - Dec. 12, Jan. 23
1989-1990 Pokey Chatman - Feb. 19
1990-1991 Pokey Chatman - Dec. Player of the Month
Pokey Chatman - Feb. 11
1991-1992 Cornelia Gayden - Feb. 24
1993-1994 Cornelia Gayden - Dec. Player of the Month
Cornelia Gayden - Feb. 28
1994-1995 Cornelia Gayden (3) - Jan. 9, Jan. 16, Feb. 13
1995-1996 Elaine Powell - Jan. 15
1996-1997 Pietra Gay (2) - Dec. 2, Jan. 13
Elaine Powell - Feb. 24
1997-1998 Katrina Hibbert (3) - Feb. 16, Feb. 22, Dec. 6
1998-1999 Latasha Dorsey - Jan. 25
April Brown - Dec. 6
1999-2000 Katrina Hibbert - Jan. 31
Marie Ferdinand - Feb. 28
2000-2001 Marie Ferdinand - Dec. 18
2001-2002 Aiysha Smith - Feb. 18
2002-2003 Seimone Augustus - Feb. 3
Aiysha Smith - Feb. 17
2003-04 Temeka Johnson (2) - Dec. 22, Feb. 15
Seimone Augustus - Jan. 5
2004-05 Seimone Augustus (2) - Dec. 21, Feb. 14
2005-06 Seimone Augustus (4) - Nov. 21, Jan. 23, Feb. 13, Feb. 27
Sylvia Fowles (4) - Dec. 19, Jan. 2, Jan. 30, Feb. 6
2006-07 **Sylvia Fowles** - Dec. 11

SEC FRESHMAN OF THE WEEK

- 2006-07 **Allison Hightower** - Jan. 8
Porsha Phillips - Feb. 12

SEC FRESHMAN OF THE YEAR

- 1999 DeTrina White (AP)
2003 Seimone Augustus (AP & Coaches)

SEC PLAYER OF THE YEAR

- 2005 Seimone Augustus (AP & Coaches)
2006 Seimone Augustus (AP & Coaches)

SEC COACH OF THE YEAR

- 1997 Sue Gunter (AP & Coaches)
1999 Sue Gunter (AP & Coaches)
2005 Pokey Chatman (AP & Coaches)



State Honors

LOUISIANA SPORTS WRITERS ASSOCIATION (LSWA)

ALL-LOUISIANA TEAM

1982	Joyce Walker
1983	Joyce Walker
	Madeline Doucet (Third Team)
1984	Joyce Walker
	Madeline Doucet (Second Team)
1985	Alisha Jones
	Madeline Doucet (Third Team)
1986	Alisha Jones
1987	Lesa Thornton
	Karen Linder (Second Team)
1988	Patricia Woods (Second Team)
1989	Patricia Woods (Second Team)
1990	Pokey Chatman
	Sheila Johnson (Third Team)
	Barbara Henderson (Honorable Mention)
1991	Pokey Chatman
	Sheila Johnson
	Annette Jackson-Lowery (Second Team)
	Barbara Henderson (Third Team)
1992	Barbara Henderson
	Cornelia Gayden
1993	Cornelia Gayden
1994	Cornelia Gayden
1995	Cornelia Gayden
1996	Elaine Powell
	Pietra Gay (Second Team)
	Toni Gross (Honorable Mention)
1997	Elaine Powell
	Pietra Gay
	Katrina Hibbert (Honorable Mention)
	Tony Gross (Second Team)
1998	Katrina Hibbert
	Latasha Dorsey (Third Team)
1999	Katrina Hibbert
	DeTrina White
	Latasha Dorsey (Second Team)
2000	Marie Ferdinand
	Katrina Hibbert (Second Team)
	DeTrina White (Third Team)
	April Brown (Third Team)
2001	Marie Ferdinand
2002	Aiysha Smith
	Doneeka Hodges (Second Team)
	Temeka Johnson (Second Team)
2003	Seimone Augustus
	Aiysha Smith
	Temeka Johnson
	Doneeka Hodges (Third Team)
2004	Seimone Augustus
	Temeka Johnson
	Doneeka Hodges (Second Team)
2005	Seimone Augustus
	Temeka Johnson

	Sylvia Fowles
	Scholanda Hoston (Third Team)
2006	Seimone Augustus
	Sylvia Fowles
	Scholanda Hoston (Second Team)
2007	Sylvia Fowles
	Quianna Chaney
	Erica White (Third Team)

LSWA ALL-LOUISIANA HONORS

1982	Madeline Doucet - Freshman of the Year
1984	Alisha Jones - Freshman of the Year
1990	Sheila Johnson - Newcomer of the Year
1991	Pokey Chatman - Player of the Year
	Sue Gunter - Coach of the Year
1992	Cornelia Gayden - Newcomer of the Year
1995	Cornelia Gayden - Player of the Year
1996	Elaine Powell - Newcomer of the Year
1997	Sue Gunter - Coach of the Year
1999	DeTrina White - Freshman of the Year
2001	Marie Ferdinand - Player of the Year
2002	Aiysha Smith - Newcomer of the Year
	Sue Gunter - Coach of the Year
2003	Seimone Augustus - Freshman of the Year
	Sue Gunter - Coach of the Year
2004	Seimone Augustus - Player of the Year
2005	Seimone Augustus - Player of the Year
	Sylvia Fowles - Freshman of the Year
	Pokey Chatman - Coach of the Year
2006	Seimone Augustus - Player of the Year
	Pokey Chatman - Coach of the Year
2007	Sylvia Fowles - Player of the Year

OTHER ALL-TOURNAMENT HONORS

1978	Maree Jackson - Hanes All-America Classic
	Julie Gross - Hanes All-America Classic
1979	Julie Gross - Underalls All-America Classic
1987	Alisha Jones - Miami-Burger King Classic
	Karen Linder - Miami-Burger King Classic
1988	April Delley - Bowling Green Bank Invitational
1989	Dana Chatman - LSU Crawfish Classic, Buckeye Classic
	Sheila Johnson - LSU Crawfish Classic
1990	Pokey Chatman - Amana Classic, Tallahassee Hilton Classic
	Annette Jackson-Lowery - Tallahassee Hilton Classic
	Barbara Henderson - Amana Classic
1992	Barbara Henderson - LSU Crawfish Classic
	Cornelia Gayden - LSU Crawfish Classic
1993	Cornelia Gayden - Florida State Dial Classic
	Robert LaCaze - Florida State Dial Classic
1994	Cornelia Gayden - Louisville Cardinal Classic
1995	Cornelia Gayden - Cooper Bowl Classic, Portland Shootout
1996	Toni Gross - LSU Crawfish Classic (MVP)
	Pietra Gay - LSU Crawfish Classic, Women's NIT
	Elaine Powell - Women's NIT
1997	Toni Gross - Bahamas Shootout (MVP)

	Pietra Gay - Bahamas Shootout
	Elaine Powell - Bahamas Shootout
1998	Katrina Hibbert - Hawaiian Resort Classic
1999	Marie Ferdinand - St. Mary's Classic (MVP)
	DeTrina White - St. Mary's Classic
2000	April Brown - NCAA East Regional
	Marie Ferdinand - NCAA East Regional
2001	Marie Ferdinand - Women's Sports Foundation Classic
2002	Doneeka Hodges - WOMENSCOLLEGEHOOPS.com Classic (MVP)
	Scholanda Dorrell - WOMENSCOLLEGEHOOPS.com Classic
	Aiysha Smith - WOMENSCOLLEGEHOOPS.com Classic
2003	Temeka Johnson - FIU/Herald Classic (MVP)
	Aiysha Smith - FIU/Herald Classic
	Seimone Augustus - WOMENSCOLLEGEHOOPS.com Classic (MVP)
	DeTrina White - WOMENSCOLLEGEHOOPS.com Classic
	Aiysha Smith - WOMENSCOLLEGEHOOPS.com Classic
2004	Temeka Johnson - WOMENSCOLLEGEHOOPS.com Classic (MVP)
	Seimone Augustus - WOMENSCOLLEGEHOOPS.com Classic
	Doneeka Hodges - WOMENSCOLLEGEHOOPS.com Classic
2005	Seimone Augustus - Women's Sports Foundation Classic (MVP)
	Sylvia Fowles - Women's Sports Foundation Classic
	Seimone Augustus - Coors' Classic (MVP)
	Sylvia Fowles - Coors' Classic
2006	Seimone Augustus - Miami Thanksgiving Classic (MVP)
	Sylvia Fowles - Miami Thanksgiving Classic
	Quianna Chaney - Miami Thanksgiving Classic
2007	Sylvia Fowles - Basketball Travelers Classic at LSU (MVP)
	Quianna Chaney - Basketball Travelers Classic at LSU
	RaShonta LeBlanc - Basketball Travelers Classic at LSU
	Erica White - UTSA Classic
	Mesha Williams - UTSA Classic

NCAA TOURNAMENT HONORS

2004	Seimone Augustus - West Regional Most Outstanding Player
	Temeka Johnson - West All-Regional Team
2005	Seimone Augustus - Chattanooga Regional Most Outstanding Player
	Temeka Johnson - Chattanooga All-Regional Team
2006	Seimone Augustus - San Antonio Regional Most Outstanding Player
	Sylvia Fowles - San Antonio All-Regional Team
2007	Sylvia Fowles - Fresno Regional Most Outstanding Player
	Quianna Chaney - Fresno All-Regional Team

International Honors

LSU PLAYERS ON INTERNATIONAL TEAMS

1981	Joyce Walker - Jones Cup Team
1982	Joyce Walker - U.S. National Team
	Madeline Doucet - Junior National Team, Sports Festival
1983	Joyce Walker - World University Games
1984	Joyce Walker - U.S. Olympic Team
	Madeline Doucet - Olympic Trials
	Gert Scott - Olympic Trials
1985	Alisha Jones - National Sports Festival
	Jeanetta Burns - National Sports Festival
	Gert Scott - National Sports Festival
1988	Pokey Chatman - ABA-USA Junior National Team
1989	Pokey Chatman - World University Games
1990	Pokey Chatman - USA Select Team
	Barbara Henderson - Sports Festival South Team
1992	Pokey Chatman - Olympic Trials
1995	Cornelia Gayden - World University Games
2000	Marie Ferdinand - Select Team; Jones Cup Gold Medal
2001	Aiysha Smith - National Team (alternate)
2003	Seimone Augustus - World Championship for Young Women, Gold Medal Team (MVP)
	Temeka Johnson - World Championship for Young Women, Gold Medal Team
2003	Seimone Augustus - USA Basketball Female Athlete of the Year
2005	Seimone Augustus - World University Games Gold Medal Team
	Sylvia Fowles - World University Games Gold Medal Team
	Pokey Chatman - Assistant Coach - World University Games Gold Medal Team
2006	Erica White - USA U20 National Team
	Seimone Augustus - USA Senior National Team
2007	Sylvia Fowles - USA Senior National Team
	Seimone Augustus - USA Senior National Team



Sylvia Fowles was a member of the 2007 USA Senior National Team.

INTRO

07 FINAL FOUR

THIS IS LSU

TIGERS

COACHES

REVIEW

RECORDS

HISTORY

HONORS

LSU

OPPONENTS

MEDIA



INTRO

07 FINAL FOUR

THIS IS LSU

TIGERS

COACHES

REVIEW

RECORDS

HISTORY

HONORS

LSU

OPPONENTS

MEDIA



Joyce Walker
1982, 1983, 1984



Madeline Doucet
1984



Alisha Jones
1985, 1986



Lesa Thornton
1987



Patricia Woods
1989



Pokey Chatman
1989, 1990, 1991



Sheila Johnson
1991



Barbara Henderson
1992



Cornelia Gayden
1993, 1994, 1995



Elaine Powell
1996, 1997



Pietra Gay
1997



Katrina Hibbert
1998, 1999, 2000



Marie Ferdinand
2000, 2001



Aiysha Smith
2002



Seimone Augustus
2004, 2005, 2006



Temeka Johnson
2004, 2005



Sylvia Fowles
2006



Elaine Powell

Prior to her WNBA career, Elaine Powell was a First-Team All-SEC for the 1996 and 1997 seasons.



21 Joyce Walker
5-8 Guard
Seattle, Wash.
2906 Points

YEAR	G	FG-FGA	PCT.	FT-FTA	PCT.	REB-AVG.	PTS-AVG.
1980-81	30	277-489	.566	67-107	.626	157-5.2	621-20.7
1981-82	30	340-500	.576	67-99	.677	136-4.5	747-24.9
1982-83	27	312-540	.578	120-161	.745	186-6.9	744-27.6
1983-84	30	330-619	.533	134-165	.812	119-4.0	794-26.5
TOTALS	117	1259-2238	.562	388-532	.729	598-5.1	2906-24.8



#33 Seimone Augustus
6-1 Guard
Baton Rouge, La
2702 Points

YEAR	G	FG-FGA	PCT.	FT-FTA	PCT.	REB-AVG.	PTS-AVG.
2002-03	34	212-386	.549	79-89	.888	187-5.5	504-14.8
2003-04	35	285-540	.528	100-111	.901	210-6.0	679-19.4
2004-05	36	303-562	.539	113-130	.869	166-4.6	724-20.1
2005-06	35	334-595	.561	109-138	.790	165-4.7	795-22.7
TOTALS	140	1134-2083	.544	401-468	.857	728-5.2	2702-19.3



#14 Julie Gross
6-2 Forward
Tatura, Australia
2488 points

YEAR	G	FG-FGA	PCT.	FT-FTA	PCT.	REB-AVG.	PTS-AVG.
1976-77	37	276-524	.526	133-186	.715	463-12.5	685-18.5
1977-78	40	357-672	.531	114-161	.708	459-11.5	828-20.7
1978-79	24	192-392	.489	63-100	.630	258-10.8	447-18.6
1979-80	30	209-408	.512	110-154	.714	286-9.5	528-17.6
TOTALS	131	1034-1996	.518	420-601	.699	1466-11.2	2488-18.9



#24 Cornelia Gayden
5-9 Guard
Bogue Chitto, Miss.
2451 points

YEAR	G	FG-FGA	PCT.	FT-FTA	PCT.	REB-AVG.	PTS-AVG.
1991-92	29	190-418	.455	88-111	.793	185-6.4	555-19.1
1992-93	27	179-475	.377	120-146	.822	232-8.6	552-20.4
1993-94	27	221-471	.469	134-168	.798	251-9.3	647-24.0
1994-95	27	239-559	.428	114-147	.776	226-8.4	697-25.8
TOTALS	110	829-1923	.431	456-572	.797	894-8.1	2451-22.3



#15 Maree Jackson
6-2 Center
Albury, Australia
1852 points

YEAR	G	FG-FGA	PCT.	FT-FTA	PCT.	REB-AVG.	PTS-AVG.
1976-77	30	344-499	.689	143-212	.675	493-16.4	831-27.7
1977-78	40	409-657	.623	203-269	.755	539-13.5	1021-25.5
TOTALS	70	753-1156	.651	346-481	.719	1032-14.7	1852-26.4



#10 Pokey Chatman
5-5 Guard
Ama, La.
1826 points

YEAR	G	FG-FGA	PCT.	FT-FTA	PCT.	REB-AVG.	PTS-AVG.
1987-88	29	102-267	.382	63-77	.818	96-3.3	290-10.0
1988-89	30	164-375	.437	115-137	.839	107-3.6	485-16.2
1989-90	30	151-364	.415	120-142	.845	109-3.6	475-15.8
1990-91	31	181-414	.437	155-192	.807	134-4.3	576-18.6
TOTALS	120	598-1420	.421	453-548	.827	446-3.7	1826-15.2



#40 Katrina Hibbert
5-11 Guard
Melbourne, Australia
1695 Points

YEAR	G	FG-FGA	PCT.	FT-FTA	PCT.	REB-AVG.	PTS-AVG.
1996-97	30	110-267	.412	49-57	.860	130-4.3	288-9.6
1997-98	32	190-424	.448	97-112	.866	194-6.1	517-16.2
1998-99	30	160-343	.466	76-97	.784	135-4.5	436-14.5
1999-2000	32	179-376	.476	42-55	.764	135-4.2	454-14.2
TOTALS	124	639-1410	.453	264-321	.822	594-4.8	1695-13.7



#3 Marie Ferdinand
5-9 Guard
Miami, Fla.
1648 Points

YEAR	G	FG-FGA	PCT.	FT-FTA	PCT.	REB-AVG.	PTS-AVG.
1997-98	27	26-69	.377	14-24	.583	61-2.3	66-2.4
1998-99	30	149-322	.463	69-104	.663	157-5.2	368-12.3
1999-00	32	240-479	.501	76-114	.667	149-4.6	500-17.5
2000-01	31	240-469	.515	173-234	.739	158-5.1	654-21.1
TOTALS	120	655-1339	.489	332-476	.697	524-4.4	1648-13.7

INTRO

07 FINAL FOUR

THIS IS LSU

TIGERS

COACHES

REVIEW

RECORDS

HISTORY

HONORS

LSU

OPPONENTS

MEDIA



INTRO

07 FINAL FOUR

THIS IS LSU

TIGERS

COACHES

REVIEW

RECORDS

HISTORY

HONORS

LSU

OPPONENTS

MEDIA



#34 Sylvia Fowles
6-6 Center
Miami, Fla.
1626 Points

YEAR	G	FG-FGA	PCT.	FT-FTA	PCT.	REB-AVG.	PTS-AVG.
2004-05	36	63-283	.576	100-169	.592	325-9.0	426-11.8
2005-06	3510	215-354	.607	127-218	.583	407-11.6	557-15.9
2006-07	38	253-443	.571	137-224	.612	477-12.6	643-16.9
TOTALS	109	631-1080	.584	364-611	.596	1209-11.1	1626-14.9



#24 Alisha Jones
6-3 Center
Wiggins, Miss.
1597 Points

YEAR	G	FG-FGA	PCT.	FT-FTA	PCT.	REB-AVG.	PTS-AVG.
1983-84	29	154-278	.554	55-75	.733	230-7.9	363-12.5
1984-85	29	212-411	.516	78-104	.750	254-8.8	502-17.3
1985-86	28	197-381	.517	58-85	.682	237-8.5	452-16.1
1986-87	15	118-199	.593	44-46	.957	124-8.3	280-18.7
TOTALS	101	681-1269	.537	235-310	.758	845-8.4	1597-15.8



#34 Madeline Doucet
5-10 Forward
LeBeau, La.
1533 Points

YEAR	G	FG-FGA	PCT.	FT-FTA	PCT.	REB-AVG.	PTS-AVG.
1981-82	26	132-261	.506	57-91	.626	208-8.0	321-12.3
1982-83	25	144-307	.469	91-141	.645	194-7.8	379-15.2
1983-84	30	202-382	.529	129-174	.741	202-6.7	533-18.3
1984-85	25	102-231	.442	96-142	.676	177-7.1	300-12.0
TOTALS	106	580-1181	.491	373-548	.681	781-7.4	1533-14.5



#45 Doneeka Hodges
5-9 Guard
New Orleans, La.
1484 Points

YEAR	G	FG-FGA	PCT.	FT-FTA	PCT.	REB-AVG.	PTS-AVG.
2000-01	31	78-211	.370	34-51	.667	74-2.4	214-6.9
2001-02	30	157-373	.421	92-119	.773	134-4.5	459-15.3
2002-03	34	125-306	.408	25-34	.735	81-2.4	323-9.5
2003-04	35	184-458	.402	56-73	.767	129-3.7	488-13.9
TOTALS	130	544-1348	.404	207-277	.747	418-3.2	1484-11.4



#2 Temeka Johnson
5-3 Point Guard
New Orleans, La.
1426 Points

YEAR	G	FG-FGA	PCT.	FT-FTA	PCT.	REB-AVG.	PTS-AVG.
2001-02	24	96-190	.505	73-101	.723	115-4.8	266-11.1
2002-03	34	133-263	.506	71-98	.724	124-3.6	339-10.0
2003-04	34	167-341	.490	99-123	.805	167-4.9	438-12.9
2004-05	36	145-303	.479	68-94	.723	119-3.3	374-10.4
TOTALS	129	544-1105	.492	314-419	.749	527-4.1	1426-11.1



#12 LeNette Caldwell
5-4 Guard
Winnsboro, La.
1412 Points

YEAR	G	FG-FGA	PCT.	FT-FTA	PCT.	REB-AVG.	PTS-AVG.
1975-76	29	** Records are incomplete **					
1976-77	37	154		61-96	.635		369-10.0
1977-78	40	169-426	.397	49-62	.790	123-3.1	387-9.7
TOTALS	117						1412-12.1



#23 Barbara Henderson
5-10 Forward
Jonesville, La.
1322 Points

YEAR	G	FG-FGA	PCT.	FT-FTA	PCT.	REB-AVG.	PTS-AVG.
1988-89	30	88-182	.484	47-75	.627	183-6.1	223-7.4
1989-90	30	123-265	.464	59-107	.551	198-6.6	305-10.2
1990-91	31	129-270	.478	61-92	.663	222-7.2	320-10.3
1991-92	29	193-394	.490	87-141	.617	231-8.0	474-16.4
TOTALS	120	533-1111	.479	254-415	.612	834-7.0	1322-11.0



#32 Scholanda Hoston
5-10 Guard
Miami, Fla.
1229 Points

YEAR	G	FG-FGA	PCT.	FT-FTA	PCT.	REB-AVG.	PTS-AVG.
2001-02	29	108-242	.446	83-116	.716	122-4.2	308-10.6
2003-04	35	113-253	.447	47-70	.671	82-2.3	298-8.5
2004-05	36	117-307	.381	42-61	.689	91-2.5	322-8.9
2005-06	35	107-261	.410	47-59	.797	88-2.5	301-8.6
TOTALS	135	445-1063	.419	219-306	.716	383-2.8	1229-9.1





#31 Patricia Woods
6-0 Forward
Natchez, Miss.
1221 Points

YEAR	G	FG-FGA	PCT.	FT-FTA	PCT.	REB-AVG.	PTS-AVG.
1985-86	28	33-82	.402	18-31	.581	49-1.8	84-3.0
1986-87	28	102-213	.479	51-82	.622	125-4.5	255-9.1
1987-88	29	180-375	.480	65-97	.670	128-4.4	425-14.7
1988-89	30	197-445	.443	63-94	.670	186-6.2	457-15.2
TOTALS	115	512-1115	.459	197-304	.648	488-4.2	1221-10.6



#23 DeTrina White
5-11 Forward
Lafayette, La.
1167 Points

YEAR	G	FG-FGA	PCT.	FT-FTA	PCT.	REB-AVG.	PTS-AVG.
1998-99	30	159-256	.621	74-132	.561	247-8.2	392-13.1
1999-00	32	163-264	.617	57-110	.518	283-8.8	383-12.0
2000-01	20	78-128	.609	34-53	.642	149-7.4	190-9.5
2002-03	25	84-144	.583	34-46	.739	161-6.4	202-8.1
TOTALS	107	484-792	.611	199-341	.584	840-7.9	1167-10.9



#10 Elaine Powell
5-9 Guard
Monroe, La.
1163 Points

YEAR	G	FG-FGA	PCT.	FT-FTA	PCT.	REB-AVG.	PTS-AVG.
1995-96	32	242-508	.476	125-167	.749	191-6.0	643-20.1
1996-97	29	203-413	.492	92-133	.692	130-4.5	520-17.9
TOTALS	61	445-921	.483	217-300	.723	321-5.3	1163-19.1



#22 April Brown
5-11 Forward
Gulfport, Miss.
1125 Points

YEAR	G	FG-FGA	PCT.	FT-FTA	PCT.	REB-AVG.	PTS-AVG.
1997-98	28	76-155	.490	23-48	.478	122-4.4	182-6.5
1998-99	30	102-200	.510	21-37	.568	158-5.3	235-7.8
1999-00	32	154-312	.494	57-85	.671	152-4.8	380-11.9
2000-01	31	128-284	.451	38-57	.667	127-4.4	328-11.3
TOTALS	119	460-951	.484	139-227	.612	559-4.7	1125-9.5



#43 Lesa Thornton
5-10 Forward
Columbia, La.
1106 Points

YEAR	G	FG-FGA	PCT.	FT-FTA	PCT.	REB-AVG.	PTS-AVG.
1983-84	29	80-162	.494	44-57	.771	88-3.0	204-7.0
1984-85	29	86-184	.467	38-50	.760	115-4.0	210-7.2
1985-86	33	135-266	.508	67-89	.753	165-5.0	337-10.2
1986-87	28	136-271	.502	83-111	.748	181-6.5	355-12.7
TOTALS	119	437-883	.494	232-307	.756	549-4.6	1106-9.3



#33 Ramona Dozier
6-0 Forward
Dallas, Texas
1104 Points

YEAR	G	FG-FGA	PCT.	FT-FTA	PCT.	REB-AVG.	PTS-AVG.
1980-81	31	134-228	.588	58-106	.547	205-6.6	326-10.5
1981-82	31	120-221	.543	41-68	.603	217-7.0	281-9.1
1982-83	25	108-229	.472	52-109	.477	244-9.8	268-10.2
1983-84	30	87-182	.478	55-103	.534	268-8.9	229-7.6
TOTALS	117	449-860	.522	206-386	.534	934-7.9	1104-9.4



#20 Jeanetta Burns
5-9 Guard
Alexandria, La.
1070 Points

YEAR	G	FG-FGA	PCT.	FT-FTA	PCT.	REB-AVG.	PTS-AVG.
1984-85	27	48-108	.444	43-54	.769	68-2.5	139-5.1
1985-86	33	116-253	.458	61-80	.763	113-3.4	293-10.2
1986-87	28	130-267	.487	57-84	.679	123-4.4	317-11.3
1987-88	29	115-289	.397	77-95	.810	139-4.8	321-11.1
TOTALS	117	409-917	.446	238-313	.760	443-3.8	1070-9.1



#4 Latasha Dorsey
5-7 Guard
Abbeville, La.
1054 Points

YEAR	G	FG-FGA	PCT.	FT-FTA	PCT.	REB-AVG.	PTS-AVG.
1995-96	31	57-153	.373	20-34	.588	62-2.0	149-4.8
1996-97	30	55-157	.350	33-51	.647	95-3.2	161-5.4
1997-98	32	113-358	.316	108-144	.750	144-4.5	357-11.2
1998-99	30	131-291	.450	101-128	.789	100-3.3	387-12.9
TOTALS	123	356-959	.371	262-357	.734	401-3.3	1054-8.6



#30 Rene Moran
5-9 Guard
Pearl River, La.
1023 Points

YEAR	G	FG-FGA	PCT.	FT-FTA	PCT.	REB-AVG.	PTS-AVG.
1978-79	25	116-234	.496	56-71	.789	118-4.7	288-11.5
1979-80	34	278-559	.497	179-244	.733	186-5.5	735-21.6
TOTALS	59	394-793	.496	235-315	.746	304-5.1	1023-17.3



#13 Staci Brown
5-10 Forward
Maurepas, La.
1016 Points

YEAR	G	FG-FGA	PCT.	FT-FTA	PCT.	REB-AVG.	PTS-AVG.
1979-80	34	220-458	.480	73-102	.716	164-4.8	513-15.1
1980-81	32	216-430	.502	70-103	.680	184-5.8	503-16.2
TOTALS	66	436-888	.491	143-205	.697	348-5.3	1016-15.4

- INTRO
- 07 FINAL FOUR
- THIS IS LSU
- TIGERS
- COACHES
- REVIEW
- RECORDS
- HISTORY
- HONORS
- LSU
- OPPONENTS
- MEDIA



INTRO

07 FINAL FOUR

THIS IS LSU

TIGERS

COACHES

REVIEW

RECORDS

HISTORY

HONORS

LSU

OPPONENTS

MEDIA

A

Adams, Delia (1985-86)
Antony, Katie (2007)
 Augustus, Seimone (2003-04-05-06)

B

Ball, Christina (1989-90-91-92)
 Bankston, Ashley (1997-98-99)
 Bergeron, Monica (1980-81-82)
 Berry, Carla (1989-90-91-92)
 Biernacka, Hanna (2004-05)
 Boulet, Beth (1990)
 Boutte, Joannette (1976-78-79-80)
 Bowman, Keisha (1993)
 Branch, Bonita (1985-86)
 Brentson, Marcia (1984-85-86-87)
 Brewer, Lisa, (1978-79)
 Brookins, Candice (1993-94-95)
 Brown, April (1998-99-00-01)
 Brown, Staci (1980-81)
 Brown, Tarleshia (1993-94)
 Buck, Casside (1998)
 Burns, Jeanetta (1985-86-87-88)

C

Caldwell, LeNette (1975-76-77-78)
 Carter, Stacey (1995-96-97)
 Cieslak, Aga (1996-97-98)
Chaney, Quianna (2005-06-07)
 Chatman, Pokey (1988-89-90-91)
 Clavelle, Treynell (2003-04)
 Crockett, Angelia (1998-89-00-01)
 Curtis, Tara (1991-92)

D

Delahaye, Jean (1984)
 Delley, April (1986-88-89-90)
 Dittoe, Sandy (1978-79-81-82)
 Dixon, Susan (1982-83-84-85)
 Dorsey, Latasha (1996-97-98-99)
 Doucet, Madeline (1982-83-84-85)
 Doucette, Chantel (1993)
 Downer, Kasey (1994-95)
 Dozier, Ramona (1981-82-83-84)

E

Eubanks, Carol (1990)

F

Farr, Miriam (1991-92-93-94)
 Ferdinand, Marie (1998-99-00-01)
Fowles, Sylvia (2005-06-07)
 Franklin, Dee Dee (1989)
 French, Lisa (1978-79)

G

Gay, Pietra (1996-97)
 Gayden, Cornelia (1992-93-94-95)
 Gayten, Tammie (1987)
 Gehring, Celeste (1994-95-96-97)
 Graham, Cheri (1982)
 Graves, Kristen (1988-89-90-91)
 Gregory, Michele (1980-81-82)
 Gross, Julie (1977-78-79-80)
 Gross, Toni (1996-97)
 Guilotte, Annette (1976-77)



Elaine Powell

H

Hackett, Venessa (1995)
 Hamilton, Marilyn (1986-87)
 Hanten, Patty (2002-03)
 Hawkins, Jamie (2000)
 Hawthorne, Rhonda (1983-84-85-86)
 Hayden, Paula (1978-79-80-81)
 Hayes, Rebecca (1987-88-89)
 Henderson, Barbara (1989-90-91-92)
 Henry, Caritas (1997-98)
 Henry, Janice (1993)
 Hibbert, Katrina (1997-98-99-00)
Hightower, Allison (2007)
 Hough, Carla (1988)
 Hodges, Doneeka (2001-02-03-04)
 Hodges, Roneeka (2001-02-03)
 Hoston (Dorrell), Scholanda (2002-04-05-06)
 Howell, Keia (1995-96-97-98)
 Hubbard, Angela (1983)

I

Ineman, Joanne (1986-87)

J

Jackson, Maree (1977-78-79)
 Jackson-Lowery, Ann (1988-90-91)
 James, Kisha (1999-01-02-03)
 Jiles, Chantel (1997-98-99)
 Johnson, Sheila (1990-91)
 Johnson, Temeka (2002-03-04-05)
 Johns, Jamilah (1999-00)
 Jones, Alisha (1984-85-86-87)
 Jones, Wendlyn (2003-04-05)

K

Klaffer, Louise (1979-80)
 Kohn, Dayna (1997-98)

L

LaCaze, Roberta (1993-94)
LeBlanc, RaShonta (2005-06-07)
 Lewis, Julie (1991-92-93-94)
 Lewis, Mary (1992-93-94-95)
 Linder, Karen (1985-86-87-88)
 Long, Amber (2004)
 Lormand, Melody (1993-94-95-96)
 Lymon, Kaisha (2000)

Mc

McAdams, Amy (1988)
 McCoy, Thelma (1976-77)
 McGuffee, Brenda (1976-77)
 McKay, Kim (1978-79)

M

Meier Whitney, (1987-88)
 Melvin, Evelyn (1979-80-82)
Mitchell, Khalilah (2005-06-07)
 Moran, Rene (1979-80-82)
 Morell, Denise (19-83-84-85)
Morris, Kristen (2006-07)

N

Newton, Stacey (1998-99-01)



O

Olsen, Heidi (1981-82-83)

P

Passman, Dana (1983)
Phillips, Porsha (2007)
Porter, Candice (1997-98-99-00)
Powell, Elaine (1996-97)

R

Raines, Shelley (1986-87-89-90)
Randall, Natalie (1985-86)
Redden, Roxanna (1988-89)

S

Sacre, Leslie (1981-82-83-84)
Scott, Gert (1985)
Seals, Dana (1989-90)
Shepherd, Nyla (1990)
Sholars, India (1993-94-95)
Skalicky, Kelly (1982)
Smith, Aiysha (2002-03)
Smith, Katina (1995-96)
Smith-Elliott, Stacy (1993-94-95-96)
Steele, Dionne (1992-93)
Stewart, Lora (1995-96)
Syas, Trekessa (1991-92)

T

Tardy, Ke-Ke (2000-01-02-03)
Teal, Priscilla (1978-79)
Thieler, Christy (1990)
Thomas, Ashley (2005-06-07)
Thornton, Lesa (1984-85-86-87)
Tomlinson, Becky (1990-91)
Traylor, Danielle (2000)

V

Vinti, Margaret (1979-80)

W

Walker, Joyce (1981-82-83-84)
Walker, Toysha (1993-94-95-96)
Webster, Bridgette (1979-80)
Weiner, Allison (1998-99-00-01)
White, Crystal (2003-04-05)
White, DeTrina (1999-00-01-03)
White, Erica (2005-06-07)
White, Jackie (1981)
Whitfield, Marian (2005-06-07)
Widdle, Wendi (1989-90-91-92)
Williams, Andrea (1994-96-97)
Williams, Florence (2003-04-05-06)
Williams, Mesha (2007)
Willis, Tillie (2002-03-04-05)
Woods, Patricia (1986-87-88-89)
Wynn, Makita (1989)



Scholanda Hoston (Dorrell)



Ashley Thomas

INTRO

07 FINAL FOUR

THIS IS LSU

TIGERS

COACHES

REVIEW

RECORDS

HISTORY

HONORS

LSU

OPPONENTS

MEDIA



INTRO

07 FINAL FOUR

THIS IS LSU

TIGERS

COACHES

REVIEW

RECORDS

HISTORY

HONORS

LSU

OPPONENTS

MEDIA

00

Deidre Spears (1998-99)

1

Ke-Ke Tardy (2000-03)
Katherine Graham (2008)

2

Temeka Johnson (2002-05)

3

Gert Scott (1985)
Marie Ferdinand (1998-2001)
Latear Eason (2008)

4

Louise Klaffer (1979-80)
Latasha Dorsey (1996-99)
Doneeka Hodges (2001-03)
Katie Antony (2007-08)

5

Marilyn Hamilton (1986-87)
Cheryl Wilson (1988)
Beth Boulet (1989-90)
Jacinda Averitt (1992)
Chantel Doucette (1993)
Pietra Gay (1996)
Caritas Henry (1997-98)
Roneeka Hodges (2001-03)
Erica White (2005-08)

10

Lisa Brewer (1979)
Jackie White (1980)
Delia Adams (1985-86)
Pokey Chatman (1988-91)
Elaine Powell (1996-97)
Khalilah Mitchell (2004-08)

11

Priscilla Teal (1979)
Dana Seals (1989-90)
Miriam Farr (1991-94)
Pietra Gay (1997)
Danielle Traylor (2000)
Amber Long (2004)

12

Lenette Caldwell (1976-78)
Kelly Skalicky (1982)
Angela Hubbard (1983)
Bonita Branch (1985-86)
Rebecca Hayes (1988-90)
Dionne Steele (1992-93)
Stacey Carter (1994-97)
Angelia Crockett (1998-01)
RaShonta LeBlanc (2005-08)

13

Nancy French (1978-79)
Staci Brown (1980-81)
Susan Dixon (1982-85)

14

Julie Gross (1978-80)
Leslie Sacre (1981-84)
Shelley Rains (1986-90)
Tarleshia Brown (1993-94)
Lora Stewart (1994-96)
Ashley Bankston (1997-98)

15

Maree Jackson (1977-78)
Sany Dittoe (1979-82)
Denise Morell (1983-85)
Joanne Ineman (1986-87)
Makita Wynn (1989)
Trekessa Syas (1991-92)
Stacy Smith-Elliott (1993-96)
Stacey Newton (1998-99, 2001)
Quianna Chaney (2005-08)

20

Lisa Willis (1978)
Jeanetta Burns (1985-88)
Christina Ball (1989-92)
Melody Lormand (1993-96)
Kisha James (1999-03)

21

Susie Simmons (1975-76)
Priscilla Teal (1977-78)
Joyce Walker (1981-84)
Patty Hanten (2002)

22

Julie Jones (1978)
Annette J.-Lowery (1988-91)
Andrea Williams (1994-97)
April Brown (1998-2001)
Florence Williams (2003-06)
Porsha Phillips (2007)

23

Paula Hayden (1978-81)
Rhonda Hawthorne (1983-86)
Whitney Meier (1987-88)
Barbara Henderson (1989-92)
Toysha Walker (1993-96)
DeTrina White (1999-2003)
Allison Hightower (2007-08)

24

Brenda McGuffee (1978)
Alisha Jones (1984-87)
Amy McAdams (1988-89)
Cornelia Gayden (1992-95)
Marian Whitfield (2004-08)

25

Carrol Poullard (1979)
Marcia Brentson (1984-87)
Roxanna Redden (1988-89)
Christy Thieler (1990)
Kasey Downer (1994-95)
Erika Ernst (1996)
Allison Weiner (1998-2001)
Mesha Williams (2007-08)

30

Rene Moran (1979-82)
Dana Passman (1983)
Karen Linder (1985-88)
Carol Eubanks (1990)
Tara Curtis (1991-92)
India Sholars (1993-95)

31

Evelyn Melvin (1979-82)
Patricia Woods (1986-89)
Nyla Shepherd (1990)
Candice Brookins (1993-95)
Aiysha Smith (2002-03)
Sylvia Fowles (2005)

32

Elaine Shores (1979)
Heidi Olsen (1981-83)
Natalie Randall (1985-86)
Carla Hough (1988-89)
Sheila Johnson (1990-91)
Roberta LaCaze (1993-94)
Chantel Jiles (1997-99)
Scholanda (Dorrell) Hoston (2002, 2004-06)

33

Ramona Dozier (1981-84)
April Delley (1986, 88-90)
Julie Lewis (1991-94)
Aga Cieslak (1996-98)
Kaisha Lymon (2000)
Seimone Augustus (2003-06)

34

Annette Guillotte (1976-77)
Joanette Boutte (1977-78)
Madeline Doucet (1982-85)
Tammie Gayten (1987)
Keisha Bowman (1993)
Ashley Bankston (1999)
Jamie Hawkins (2000)
Wendlyn Jones (2003-05)
Sylvia Fowles (2006-08)

35

Kim McKay (1979)
Monica Bergeron (1980-82)
Carla Berry (1989-92)
Celeste Gehring (1994-97)

40

Katina Smith (1995-96)
Katrina Hibbert (1997-2000)

42

Thelma McCoy (1976-77)
Sandy Dittoe (1977-79)
Michele Gregory (1980)
Jackie White (1981)
Estelle Vernon (1983)
Kristen Graves (1990-91)
Mary Lewis (1992-95)
Dayna Kohn (1997-98)
Jamilah Johns (1999-2000)
Hanna Biernacka (2004-06)

43

Cheri Graham (1982)
Lesla Thornton (1984-87)
Dee Dee Franklin (1989)
Patty Hanten (2003)

44

Wendi Widdle (1989-92)
Keia Howell (1995-98)
Sarah Richey (1999)
Kristen Morris (2006-08)

45

Jean Delahaye (1984)
Venessa Hackett (1995)
Casside Buck (1998)
Doneeka Hodges (2004)

50

Joanette Boutte (1978-80)
Treyne Clavelle (2003-04)

51

Michelle Gregory (1981-82)
Sandra Zulli (1983)
Toni Gross (1996-97)

52

Janice Henry (1993)
Tillie Willis (2003-05)

54

Ashley Thomas (2005-08)

55

Tiffany Commerford (1994-95)
Candice Porter (1997-2000)
Tillie Willis (2002)
Crystal White (2003-05)





LSU

2007-08 LSU Women's Basketball

LSU ATHLETICS Championship TRADITION

2006-2007 IN REVIEW

Top Teams



Women's Basketball

The Lady Tigers advanced to the program's fourth straight NCAA Final Four with tournament victories over UNC Asheville, West Virginia, Florida State and top-seeded Connecticut. LSU also posted a 30-8 overall record in 2006-07 and went 10-4 in the SEC. The 30 wins marks the third straight season with at least 30 wins.



Gymnastics

The LSU gymnastics team maintained its presence among the nation's elite, finishing the season with a No. 7 national ranking after advancing to the NCAA Championships for the 19th time in program history. Individually, the Tigers had a school-record four athletes earn first-team All-America honors, while head coach D-D Breaux was named the NCAA Central Region Coach of the Year and Bob Moore was named the region's assistant coach of the year.

Football

The Tigers posted an 11-2 overall record and defeated Notre Dame in the 2007 Sugar Bowl. The victory was the third BCS bowl title for LSU, including the 2001 Sugar Bowl and the 2003 BCS National Title game in New Orleans. During the 2006 season, the Tigers recorded two wins over top 10 teams, including a 28-24 come-from-behind win at No. 8 Tennessee and a 31-26 win at No. 5 Arkansas.



Men's and Women's Track and Field

The LSU men's and women's track and field teams enjoyed an incredible season in 2007 under the direction of third-year head coach Dennis Shaver. The Lady Tigers were the NCAA runners-up during both the indoor and outdoor seasons, while the Tigers finished as the NCAA runner-up during the outdoor season in June. In addition, the LSU women won their first SEC Outdoor title since 1996 with a victory at the SEC Outdoor Championships in May.



2006-2007 IN REVIEW

Elite Athletes

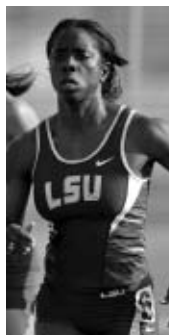

« Sherry Fletcher

WOMEN'S TRACK & FIELD

Sprinter Sherry Fletcher became the fourth Lady Tiger all-time to win an NCAA title in the 100-meter dash after clocking a personal best time of 11.20 seconds in the final to win gold at the 2007 NCAA Outdoor Track and Field Championships. She is now in select company as she joins Dawn Sowell (1989), Esther Jones (1990) and D'Andre Hill (1994, 1995) as the only NCAA champions in the 100 meters in the program's storied history.

Marina Skender

VOLLEYBALL

A two-time All-SEC selection, the junior outside hitter has helped lead the Tigers to back-to-back SEC Western Division titles and NCAA Tournament appearances. Skender led the conference and ranked sixth in the NCAA in service aces per game, while also recording a school record for attempts per game.

Killian Roessner

SOFTBALL

A first-team All-American in 2007, the catcher had the best season of her career. Roessner led the SEC with 19 runners caught stealing and tied for the league lead with four runners picked off. In addition to her outstanding play behind the plate, she hit .354 for the season with 15 doubles, six home runs and 36 RBIs.

Jared Bradford

BASEBALL

Junior right-hander Jared Bradford enjoyed an excellent 2007 season, as he was named second-team All-SEC and second-team ABCA All-South Region. He completed the season with a 10-4 mark, tying for the most victories among SEC pitchers. Bradford also led LSU with five saves, and he posted either a win or a save in 10 of LSU's 12 SEC victories.

Kelly Phelan

GYMNASTICS

Phelan finished her gymnastics career at LSU as a three-time All-American after earning first-team recognition on the beam and floor during her senior season. She was also named a Scholastic All-American as well as a Coca-Cola Community All-American.

Megan Falcon ►►

WOMEN'S TENNIS

Sophomore Megan Falcon notched an impressive 38-3 overall record in her first collegiate season. Ranked No. 2 in the country, Falcon was named an ITA All-American and SEC Player of the Year. She was also named ITA National Co-Player to Watch and Louisiana Newcomer and Player of the Year. She held a 28 match winning streak as she became the first player in women's tennis history to reach the NCAA semifinals.

Danny Bryan

MEN'S TENNIS

Danny Bryan received ITA All-America and first-team All-SEC honors in 2007. He finished the season ranked No. 4 in doubles with partner Colt Gaston. Bryan and Gaston tallied an impressive 24-4 record on their way to the NCAA Doubles quarterfinals. Bryan represented the tennis team well in the community as he received the 2007 ITA/Arthur Ashe Jr. Award Leadership and Sportsmanship.

JaMarcus Russell

FOOTBALL

JaMarcus Russell departed LSU after his junior season and was the No. 1 pick of the 2007 NFL draft after having his most successful and productive season with the Tigers. The Mobile, Ala., native guided LSU to a 11-2 record, including a Sugar Bowl victory over Notre Dame. Russell threw for 3,129 yards and 28 touchdowns as a junior and guided the Tigers in two come-from-behind wins.

Julius Gloeckner

MEN'S SWIMMING & DIVING

Julius Gloeckner owns more school records than any other swimmer in school history and was a NCAA All-American in his first two seasons.

Hali Saucier

WOMEN'S SWIMMING & DIVING

Hali Saucier was the most decorated athlete at LSU academically. She was the SEC H. Boyd McWhorter Finalist, an NCAA Postgraduate Scholarship recipient and an ESPN Academic All-American. She also earned 2007 NCAA All-America honors and was the 2007 NCAA Regional 3-meter Champion.

Isa Phillips

MEN'S TRACK & FIELD

Hurdler Isa Phillips became the first LSU athlete since Billy Hardin in 1964 to win an NCAA title in the 400-meter hurdles as he won the event at the 2007 NCAA Outdoor Track and Field Championships. His time of 48.51 seconds in the final shattered his previous personal best and moved him into the No. 2 spot on the school's all-time performance list.

Sylvia Fowles ►►

WOMEN'S BASKETBALL

As a junior, Sylvia Fowles earned Kodak and John R. Wooden Award All-America honors as well as first-team honors from ESPN.com and the USBWA. The 6-6 center helped guide the Lady Tigers to a fourth straight NCAA Final Four appearance and a 30-8 record in 2006-07 and averaged 16.9 points and 12.6 rebounds, earning first-team All-SEC honors as well.

Glen Davis

MEN'S BASKETBALL

Glen Davis earned first-team All-SEC honors after leading the team in scoring with 17.7 points and rebounding with 10.4 per game.

Melissa Eaton

WOMEN'S GOLF

Melissa Eaton led LSU in stroke average for the second straight year. She completed her third straight season with a 75 stroke average to help guide the Lady Tigers to the NCAA Regional.

Chelsea Potts

SOCCER

Defender Chelsea Potts established herself as one of the top young center backs in the country with her play during the 2006 season. Potts became the first Tiger to receive All-America recognition as she was named a Soccer Buzz Second-Team Freshman All-American following the season, while she was also named second-team All-SEC and a member of the SEC All-Freshman Team.



Chris Wells ▲

MEN'S GOLF

Chris Wells capped a stellar career in the purple and gold in 2007 as he earned All-SEC recognition for the second time after leading the Tigers with a 73.0 stroke average for the season. He was also a three-time first-team All-Louisiana selection by the Louisiana Sports Writer's Association, as well as a two-time member of the PING All-Southeast Region Team during his career.



INTRO

07 FINAL FOUR

THIS IS LSU

TIGERS

COACHES

REVIEW

RECORDS

HISTORY

HONORS

LSU

OPPONENTS

MEDIA

43 National Team Championships

Men's Basketball (1)	1935
Boxing (1)	1949
Football (2)	1958, 2003
Men's Golf (4)	1940, 1942, 1947, 1955
Men's Indoor Track (2)	2001, 2004
Women's Indoor Track (11)	1987, 1989, 1991, 1993, 1994, 1995, 1996, 1997, 2002, 2003, 2004
Men's Outdoor Track (4)	1933, 1989, 1990, 2002
Women's Outdoor Track (13)	1987, 1988, 1989, 1990, 1991, 1992, 1993, 1994, 1995, 1996, 1997, 2000, 2003
Baseball (5)	1991, 1993, 1996, 1997, 2000

109 SEC Team Championships

Baseball (13)	1939, 1943, 1946, 1961, 1975, 1986, 1990, 1991, 1992, 1993, 1996, 1997, 2003
Men's Basketball (9)	1935, 1953, 1954, 1979, 1981, 1985, 1991, 2000, 2006
Women's Basketball (2)	2005, 2006
Football (9)	1935, 1936, 1958, 1961, 1970, 1986, 1988, 2001, 2003
Men's Golf (15)	1937, 1938, 1939, 1940, 1942, 1946, 1947, 1948, 1953, 1954, 1960, 1966, 1967, 1986, 1987, 1992
Women's Golf (1)	1981
Gymnastics (1)	1988
Men's Swimming (1)	1976, 1985, 1998, 1999
Men's Tennis (4)	1957, 1963, 1989, 1990
Men's Indoor Track (4)	1985, 1987, 1988, 1989, 1991, 1993, 1995, 1996, 1998, 1999
Women's Indoor Track (10)	1933, 1934, 1935, 1936, 1938, 1939, 1940, 1941, 1942, 1943, 1946, 1947, 1948, 1951, 1957, 1958, 1959, 1960, 1963, 1988, 1989, 1990
Men's Outdoor Track (22)	1985, 1987, 1988, 1989, 1990, 1991, 1993, 1996, 2007
Women's Outdoor Track (9)	1999, 2000, 2001, 2002, 2004
Softball (5)	1986, 1989, 1990, 1991
Volleyball (4)	

Overall Men's

NCAA Championships

1. UCLA	100
2. Stanford	94
3. USC	84
4. Abilene Christian	50
4. Kenyon	50
6. Oklahoma State	48
7. LSU	43
7. Arkansas	43
9. Texas	39
10. College of New Jersey	37

Overall Women's

NCAA Championships

1. Stanford	35
2. College of New Jersey	31
3. UCLA	29
4. LSU	24
5. Kenyon	23



INTRO

07 FINAL FOUR

THIS IS LSU

TIGERS

COACHES

REVIEW

RECORDS

HISTORY

HONORS

LSU

OPPONENTS

MEDIA



Dr. John V. Lombardi

President, Louisiana State University System



John V. Lombardi is President of the Louisiana State University System and professor of history at LSU Baton Rouge.

He also serves as co-editor of The Center's Top American Research Universities project on measuring university performance. Dr. Lombardi served as dean of international programs and dean of arts and sciences at Indiana University, provost at The Johns Hopkins University, president of the University of Florida, and chancellor of the University of Massachusetts Amherst. He is a specialist in Latin America with a special interest in Venezuelan history, and the author of a variety of books and articles, one of which is coauthored with his wife, Cathryn. He received his Ph.D. and MA from Columbia University and his bachelor's degree from Pomona College.



Dr. John Lombardi addresses the LSU Board of Supervisors at his introductory Board meeting on July 13, 2007.

LSU Board of Supervisors



Dr. Jack A. Andonie
Metairie, La.
District 1



Tony Falterman
Napoleonville, La.
District 3



Dr. John George
Shreveport, La.
District 4



Hank Gowen, Jr.
Shreveport, La.
District 4



Hal Hinchliffe
Monroe, La.
District 5



Stanley J. Jacobs
New Orleans, La.
District 1



Alvin Kimble
Baton Rouge, La.
District 6



Louis Lambert
Prairieville, La.
District 6



Laura A. Leach
Lake Charles, La.
District 7



Ben W. Mount
Lake Charles, La.
Member at Large



Dorothy "Dottie" Reese
New Orleans, La.
District 2



James P. Roy
Lafayette, La.
District 7



Jerry E. Shea, Jr.
Chairman-Elect
New Iberia, La.
District 3



Charles S. Weems III
Alexandria, La.
District 5



Rod West
Chairman
New Orleans, La.
District 2



Cassie Alsfield
Baton Rouge, La.
Student Representative



Sean O'Keefe

Chancellor, LSU

The Honorable Sean O'Keefe assumed the office of Chancellor of Louisiana State University and A&M College on February 21, 2005. Prior to his appointment as LSU's seventh chancellor, O'Keefe established a distinguished career in higher education and United States government service.

Chancellor O'Keefe earned his Bachelor of Arts from Loyola University in New Orleans in 1977 and his Master of Public Administration from the Maxwell School of Syracuse University in 1978. He held an endowed chair at the Syracuse University Maxwell School of Citizenship and Public Affairs and served as the Director of National Security Studies, a partnership of Syracuse University and Johns Hopkins University for delivery of executive education programs. He was also Professor of Business Administration and Assistant to the Senior Vice President for Research and Dean of the Graduate School at the Pennsylvania State University.

He served on four separate occasions as a presidential appointee. Most recently, until February 2005, he served as the 10th Administrator of the National Aeronautics and Space Administration. O'Keefe joined President George W. Bush's Administration as Deputy Assistant to the President and as the Deputy Director of the Office of Management and Budget until December 2001.

Appointed Secretary of the Navy in July 1992 by President George Bush, O'Keefe served as Comptroller and Chief Financial Officer of the Department of Defense since 1989. Before joining then-Defense Secretary Dick Cheney's Pentagon management team in these capacities, he served on the United States Senate Committee on Appropriations staff for eight years and was Staff Director of the Defense Appropriations Subcommittee. His public service began in 1978 upon his selection as a Presidential Management Intern.

Chancellor Sean O'Keefe is a Fellow of the National Academy of Public Administration, a Fellow of the International Academy of Astronautics, and member of the Naval Postgraduate School Board of

Advisors. During his academic postings, he was a Visiting Scholar at the Wolfson College of the University of Cambridge in the United Kingdom, a member of the Naval Postgraduate School's civil-military relations seminar team, and conducted seminars for the Strategic Studies Group at Oxford University. He served on the national security panel to devise the 1988 Republican platform and was a member of the 1985 Kennedy School of Government program for national security executives at Harvard University.

In 1993, President Bush and Secretary Cheney presented him the Distinguished Public Service Award. He was the 1999 faculty recipient of the Syracuse University Chancellor's Award for Public Service; recipient of the Department of the Navy's Public Service Award in December 2000; and has been awarded five honorary doctorate degrees from several prestigious educational institutions. In 2003 and 2004, he was recognized and honored by the Irish American Magazine as one of the Top 100 Irish Americans.

Chancellor O'Keefe was named recipient of the Potomac Institute for Policy Studies' 2005 Navigator Award and received the 2005 Honorary Engineer of the Year Award from the Engineer's Council. He was inducted into the Louisiana Political Hall of Fame in January 2007.

He is the author of several journal articles and contributing author of *Keeping the Edge: Managing Defense for the Future* released in October 2000. In 1998, he co-authored *The Defense Industry in the Post-Cold War Era: Corporate Strategies and Public Policy Perspectives*.

He is married to Laura McCarthy O'Keefe, and they have three children - Lindsey, Jonathan, and Kevin.



INTRO

07 FINAL FOUR

THIS IS LSU

TIGERS

COACHES

REVIEW

RECORDS

HISTORY

HONORS

LSU

OPPONENTS

MEDIA



Dydia DeLyser

Faculty Athletics Representative

Dydia DeLyser, an associate professor in the Department of Geography and Anthropology, begins her first year as LSU's Faculty Athletics Representative.

DeLyser, a native of Santa Monica, Calif., received a bachelor's degree in 1992 from UCLA and earned her master's and doctoral degrees from Syracuse University.

DeLyser arrived at LSU in August 1998 as an instructor before becoming an assistant professor one year later. She was designated as an associate professor in August 2005.

In terms of her research, DeLyser is a cultural-historical geographer. Her work has been both ethnographic and historical, and most of it has been about how landscapes help make the past meaningful in the present.

Most of her published research has focused on two different studies. One was a many-year ethnographic study of a ghost town in California where she examined how images and ideas about the American mythic West became meaningful to the tourists who visited the town. The second

was as historical study that examined a 19th century novel and how it changed the way people understood (and still understand) southern California's past.

Her current research concerns early women aviators and how they used their practices of flying to advance feminism in the post-suffrage era.

DeLyser teaches graduate courses in cultural geography, qualitative research, and academic and professional writing. She also teaches undergraduate courses in cultural, feminist, and urban geography, and an introductory world-regional geography course.

DeLyser is a first-generation American - her parents were Dutch immigrants - and English is actually her second language. She also has language abilities in Russian and Spanish.

DeLyser's hobbies include driving/riding antique cars and motorcycles. She is also a licensed pilot and co-owns a Citabria, which is a two-seat aerobatic airplane.



INTRO

07 FINAL FOUR

THIS IS LSU

TIGERS

COACHES

REVIEW

RECORDS

HISTORY

HONORS

LSU

OPPONENTS

MEDIA



The Bertman Coaching LEGACY

Skip Bertman's unyielding desire to succeed drove him to the pinnacle of his profession, and his astute knowledge of the game -- obtained from over 40 years of coaching -- combined with his steadfast determination and irrepressible enthusiasm transformed LSU Baseball into the nation's premier program. Bertman has been inducted into the College Baseball Hall of Fame, the Louisiana Sports Hall of Fame and the American Baseball Coaches Association Hall of Fame.

National Championships

2000, 1997, 1996, 1993, 1991

SEC Championships

1997, 1996, 1993, 1992, 1991, 1990, 1986

Career Record (1984-2001)

870-330-3 (.724)

NCAA Tournament Record

89-29 (.754), highest winning percentage in NCAA history

National Coach of the Year

2000, 1997, 1996, 1993, 1991, 1986

College World Series Appearances

2000, 1998, 1997, 1996, 1994,
1993, 1991, 1990, 1989, 1987, 1986

A Louisiana Legend and one of the greatest college baseball coaches of all time, J. Stanley "Skip" Bertman has made the seamless transition into the athletics director's chair with the same enthusiasm, vision and demand for excellence that were trademarks of his stellar coaching career.

The 2007-08 season will mark Bertman's final year as LSU athletics director. After his tenure ends on June 30, 2008, he will remain at LSU as athletics director emeritus through 2010, working as a vital fund-raiser for the university.

In six years as LSU's director of athletics, Bertman has added to his impressive list of on-the-field achievements. Under his direction, LSU has enjoyed arguably the greatest athletics seasons in the history of the institution.

The 2006-07 season saw 12 LSU teams finish among the nation's top 25, including a No. 3 final ranking for the football team and a fourth consecutive Final Four appearance by the women's basketball squad. The LSU men's and women's track and field teams each finished No. 2 in the nation.

In 2005-06, LSU joined North Carolina (1997-98) as the only schools to have their football, men's basketball and women's basketball teams all finish in the nation's Top 5. LSU in 2005-06 also became the first school in SEC history to win outright league championships in men's and women's basketball in the same season.

In 2004-05, 14 LSU teams advanced to the post-season, and in 2003-04, three teams won national championships, nine teams finished in the nation's top ten, and fourteen teams ranked in the top 25.

Under Bertman's direction, LSU teams have also recorded improved grade point averages across the board, making the student-athlete experience a success on and off the fields of competition.

While supervising the Tigers' progress on the playing fields, he has implemented measures necessary to realize his vision of building the LSU athletics department into the best in the country. Bertman's bold and innovative plans promise to keep the Tigers among the nation's elite in all phases of collegiate athletics.

Bertman is now in the midst of upgrading LSU's athletics complex, as he took the bold but essential move to implement a seat contribution program in Tiger Stadium to fund facility improvements and ensure the financial stability of the LSU Athletics Department for the next decade.

Working hand in hand with the Tiger Athletic Foundation, Bertman has already overseen the completion of the Cox Communications Academic Center for Student-Athletes, the renovation of Tiger Stadium and the Pete Maravich Assembly Center, and the construction of the Football Operations Center.

In addition, state-of-the-art baseball and softball stadiums are scheduled to be constructed by the fall of 2008, and a basketball practice facility will be in place by 2009.

Bertman was named LSU's athletics director on January 19, 2001. With Bertman, LSU gained an athletics director who provides the leadership and experience necessary to manage the Tigers' budget of over \$50 million.

Bertman guided LSU to five NCAA baseball titles during his 18-year coaching tenure (1984-2001), and his teams drew huge crowds to venerable Alex Box Stadium, as the Tigers led the nation in attendance in each of his final six seasons.

He also served as head coach of the 1996 U.S. Olympic team which captured the bronze medal in Atlanta.

Bertman continues to be honored for his remarkable coaching tenure, as he was inducted in June, 2006 into the new College Baseball Hall of Fame as part of the hall's inaugural class. He has also been inducted into the Louisiana Sports Hall of Fame and the American Baseball Coaches Association Hall of Fame.

In a *Baseball America* poll published in 1999, Bertman was voted the second greatest college baseball coach of the 20th century, trailing only Rod Dedeaux of Southern California. Bertman, Dedeaux and Augie Garrido of Texas are the only coaches to win five CWS titles.

Bertman had previously earned recognition as one of the nation's brightest assistant coaches while at the University of Miami (Fla.) for eight seasons (1976-83). Before working at Miami, Bertman was renowned for his coaching excellence. In 11 seasons at Miami Beach High School, he directed the Hi-Tides to a state championship and two runners-up finishes and he was named Florida's Coach of the Year on three occasions.

In 1975, Bertman coached at Miami-Dade Downtown, leaving after one season to join legendary head coach Ron Fraser at Miami. The move was a homecoming of sorts, as Bertman spent his collegiate playing days with the Hurricanes as an outfielder and catcher from 1958-60. He earned his B.A. in health and physical education from Miami in 1961 and received his master's degree from UM in 1964.

Bertman and his wife Sandy are the parents of four daughters - Jan, Jodi, Lisa and Lori. The Bertmans have four grandchildren - Sophie Faith and Isaac Stanley, the children of Emile and Lori Bertman Guirard; and Samuel Aaron and Ezra Michael, the sons of Drew and Lisa Bertman Pate.





Vergé Ausberry



Judy Southard



Herb Vincent



Bo Bahnsen



Mark Ewing



Bo Kerin



Eddie Nunez



Miriam Segar



Ronnie Haliburton

Vergé Ausberry

Senior Associate AD/Operations

A former LSU football standout, Vergé Ausberry joined the LSU Athletics Department administrative staff in August 2001 as an Associate Athletics Director for Operations. He was appointed to the position of Senior Associate Athletics Director in May 2006.

Ausberry supervises and is responsible for football operations, football scheduling and new projects. He also oversees the LSU men's basketball team, the equipment staff, the strength and conditioning staff, the Dr. Martin Broussard training room, the video department and football game management.

Ausberry, from New Iberia, La., played inside linebacker for the Tigers, lettering in 1986-89. He was the leading tackler on the team in both 1988 and 1989 and was part of two Southeastern Conference championship teams (1986 under Bill Arnsparger and 1988 under Mike Archer), playing on teams that went to four bowl games.

Before joining the LSU athletic administration, he was very closely involved in the athletic program, first serving for almost seven years as a member of LSU's highly regarded Academic Center for Athletes where he worked with many of the student-athletes, primarily dealing with LSU's football squad.

After leaving the Academic Center, he moved in July 1999 to the Tiger Athletic Foundation staff as part of LSU's fund-raising arm prior to joining the department.

Ausberry received his Bachelor of Science degree in education in May of 1990, his Master of Education degree in administration, supervision and certification in child welfare in May of 1992 and his specialist in higher education administration in 2004. He is presently a doctoral candidate in higher education administration at LSU. He is married to the former Cheri Morial of New Orleans and they have two boys, Austin and Jaideen.

Judy Southard

Senior Associate AD/Senior Woman Administrator

Judy Southard, who had very successful careers as both head women's basketball coach and Director of Athletics, enters her seventh year at LSU having been promoted to Senior Associate Athletics Director in May 2006.

Southard came to LSU from Texas Woman's University, where she served as the school's Director of Athletics for nine years.

As LSU's Senior Woman Administrator, Southard's responsibilities include oversight of the highly successful Tiger Olympic Sports program including 17 men's and women's sports. She has direct supervision of volleyball, women's basketball, softball and men and women's off as well as responsibilities in monitoring the athletic department's Gender Equity and Diversity Issues Plan.

Southard has served on numerous national committees during her career in athletic administration. She is currently a member of the NCAA Division I Women's Basketball Committee and will continue to serve in the important role of committee chair for the 2007-08 academic year. She additionally served as a member of the SEC Executive Committee from 2004-2007.

While at Texas Woman's University, Southard initiated a corporate partnership program for the athletic department and was instrumental in the addition of two sports (softball and soccer) to the department's sport offerings. She also initiated efforts to create the TWU Athletics Hall of Fame during her tenure there.

Prior to her stint at TWU, Southard served as head women's basketball coach at Marshall University in Huntington, W. Va., for 11 years, where she led the Lady Herd to five Southern Conference titles. At Marshall, Southard was named Southern Conference Coach of the Year three times and her career record of 178-130 still stands as a school record for women's basketball victories. Southard also served as Assistant Athletics Director/SWA at Marshall from 1983-88, including a four-month period when she was interim director. She was recognized in the fall of 2006 as an inductee in the Marshall Athletic Hall of Fame.

Before going to Marshall, Southard spent three years as head coach at Tennessee-Martin and she also served for one season as an assistant coach at

Tennessee. As a high school teacher from 1970-77, Southard coached both basketball and tennis, leading her West Florence High School basketball team to the South Carolina 4A state title in 1976.

A native of Columbia, S.C., Southard earned a bachelor's degree in physical education and health from Coker College in 1970 followed by a master's degree in physical education from Tennessee in 1978. She was a 2000 inductee into the Coker College Athletics Hall of Fame.

Herb Vincent

Senior Associate AD/External Affairs

Herb Vincent was appointed to the position of Senior Associate Athletic Director for External Affairs in May of 2006 after serving as associate AD since August of 2002. In addition, he was LSU's sports information director for 12 years from 1988-2000.

In his present position, Vincent manages communications and serves as the primary public relations officer for the LSU Athletics Department and all its entities, including the Tiger Athletic Foundation. He also supervises the sports information office and marketing and promotions office, serves as the primary liaison with LSU Sports Properties and TAF, and serves as the department administrator for the sport of baseball.

Vincent served as the LSU sports information director from July 1988 to July 2000. He was appointed Assistant Athletics Director in November of 1989, and then was elevated to Associate AD/Communications in 1992.

He joined LSU as assistant sports information director in February of 1988 and was promoted to the position of SID in July of that year.

Prior to his return to LSU in 2002, Vincent served as Vice President for Communications for the College Sports Southeast regional cable network, headquartered in Birmingham, Ala.

Vincent received a bachelor's degree in journalism from LSU in 1983. He worked as a student assistant in the sports information office directed by CoSIDA Hall of Famer Paul Manasseh during his undergraduate years.

After graduating from LSU, Vincent spent the 1984 season as assistant public relations director for the United States Football League's New Orleans Breakers. In 1985, he was assistant public relations director for the USFL's Los Angeles Express and was promoted during the season to the public relations staff's top position.

Before joining LSU in 1988, Vincent spent one year as assistant SID at Louisiana-Lafayette and also worked at the Southeastern Conference office in Birmingham as assistant public relations director in charge of basketball publicity for two years.

Vincent is married to the former Jamey Cavacini of Versailles, Ky., and they have one daughter, Kennedy.

Bo Bahnsen

Associate AD/Internal Relations

Bo Bahnsen serves as LSU's Associate Athletics Director for Internal Relations, overseeing the ticket office and all customer service operations.

Prior to moving into his current position in December of 2003, Bahnsen's primary responsibility for the previous 14 years was to serve as LSU's NCAA compliance officer.

Besides ticket and customer service operation, Bahnsen oversees the track and field program as well as the Pete Maravich Assembly Center and game management for all sports including football.

A 1982 graduate of LSU, Bahnsen served as administrative assistant for the men's basketball team for five years before moving into athletics administration as director of purchasing for two years. In 1989, he was assigned his primary responsibility as NCAA compliance officer as assistant athletics director, and then was promoted to associate AD in 1996.

Bahnsen has been responsible for overseeing the successful implementation of LSU's Tradition Fund Program, a football-seating plan that requires contributions for the right to purchase approximately 45,000 seats in Tiger Stadium.

Bahnsen, 46, served as manager of the LSU basketball team as an undergraduate and became administrative assistant for the team upon graduation in May of 1982. In July 1987, he became administrative assistant to Athletics Director Joe Dean, overseeing the purchasing office until his promotion in 1989.

A graduate of Wharton, Texas, Bahnsen attended

Wharton County Junior College for two years before transferring to LSU in 1979. He earned his Bachelor of Science degree in physical education.

Bahnsen is married to the former Karen Mayson, a former LSU golfer and current head coach of the Lady Tigers golf program. The couple has two children, Darren (17) and Devin (15).

Mark Ewing

Senior Associate AD/Business

Mark Ewing, a 23-year employee of Louisiana State University, joined the LSU Athletics Department in January 2001, and serves as the department's Associate Athletics Director for Business.

Ewing came to the athletics department from LSU's Office of Budget and Planning. He served as LSU's Budget Director overseeing the development and management of the university's \$360 million operating budget.

Prior to his service at LSU, he was employed by Cajun Electric Power Cooperative where he managed accounting for the company's \$2 billion plus construction division.

As Associate Athletics Director for Business, Ewing has assumed responsibility for the athletic business operations including budget, travel, personnel and purchasing as well as responsibility for concession operations. He also handles financial forecasting and management of facility maintenance operations while assisting Sr. Associate AD Judy Southard in the oversight of the gymnastics program.

Ewing, who is a native of Pointe Coupee Parish, received a bachelor's degree in finance from LSU in 1978 and a master's degree in public administration from LSU in 1995.

Ewing and his wife, Gail, have three daughters, Andrea, Arleen and Molly Sue.

Bo Kerin

Associate AD/Compliance

Bo Kerin, who spent the past five years with the NCAA in its membership services division, joined the LSU Athletic Department as an Associate Athletic Director in charge of compliance in May of this year.

As LSU's compliance director, Kerin will serve as the liaison between LSU and the NCAA and Southeastern Conference offices for NCAA rules interpretations and other matters. He will also be responsible for developing and coordinating educational components for staff, student-athletes, booster organizations, and entities outside the athletics department on NCAA and SEC rules and regulations.

Kerin comes to LSU after a five-year stint with the NCAA from 2001-2007, where he most recently served as associate director of membership services. Kerin's primary responsibilities with the NCAA included oversight of the training of new staff members on the rules education program, the continuing education program for the membership services staff as well as the interpretation of NCAA legislation for Division I institutions.

Prior to his work with the NCAA, Kerin served in compliance at Mississippi State, holding the assistant director position for one year before being promoted to compliance coordinator from 1999 to 2001.

Kerin graduated from Tennessee in 1996 with a bachelor's degree in business administration. He followed that with a Master's degree in education from Mississippi State in 2000. Kerin is married to the former Leslie Moree of Starkville, Miss.

Eddie Nunez

Associate AD/Operations, Project Development

Eddie Nunez joined the LSU Athletic Department in October 2003 as the Director of Game and Event Management and has since been promoted to Associate Athletics Director for Operations and Project Development in June of 2007.

Nunez's responsibilities, includes game management for LSU football. He also directs the coordination, development and renovation of over \$120 million dollars in athletic facility projects including renovations of the Pete Maravich Assembly Center and current construction of the new baseball and softball stadiums.

Nunez has been the Department's coordinator in the TAF construction of the West Side addition to Tiger

Stadium and the new football operations center. He also oversees the sports of women's tennis and swimming & diving for the athletic department and represents the athletics department on various University and community committees.

Nunez came to LSU after two years as the Director of Game and Event Management at Vanderbilt University in Nashville. Prior to that, Nunez served as men's basketball administrative assistant at Marquette University for one year and two years as men's basketball graduate assistant and head equipment manager for coach Billy Donovan at the University of Florida. He also played two seasons on the Florida basketball team and was a two-time member of the SEC Academic Honor Roll in 1997 and 1998.

The native of Miami, Fla., received his associate degree in arts and architecture from Miami-Dade Community College in Miami in 1995, his bachelors in sports management from the University of Florida in 1998 and his masters in sports administration from Florida in 2000. He is married to the former Jane Hess.

Miriam Segar

Associate AD/Student Services

Miriam Segar, a former LSU women's basketball player, has been a part of the athletics department administration since June of 1995 and was most recently named Associate Athletics Director for Student Services in April 2007. She had served as Assistant Athletics Director for Student Services since 2004.

Segar began her administrative career at LSU as the compliance coordinator where she served for three years. Following that, in 1998, Segar was named the director of the CHAMPS/ Life Skills where she worked until 2001 when she moved over to the Director of Student Services.

While working with the CHAMPS/ Life Skills, Segar guided the program to Division I Athletic Directors Program of Excellence Award in 2001.

Prior to returning to her alma mater, Segar spent one year at the Southeastern Conference office as the championships assistant and the officiating assistant, assisting in the management of all SEC championships and tournaments and the coordination of women's basketball officials.

Segar, the 2006 Athletic Department Female Alumnus of the Year, was a three-year captain for the Lady Tigers basketball team and received four letters from 1990 to 1994. She earned the 1994 NCAA Post-graduate Scholarship and was a member of the 1994 NCAA All-Academic team and a three-time All-SEC Academic Award recipient.

Segar and her husband, Jamie have three children; Grant, Reid and Maggie.

Ronnie Haliburton

Assistant AD/Facility Services

Ronnie Haliburton, who served as director of facility services in the LSU Athletics Department for three years, was promoted to Assistant Athletics Director for Facility Services in March 2007.

Haliburton came to the athletics department in December of 2003 from LSU's facility maintenance department, where he had served as manager since 1998. He was responsible for the overall management of custodial operations, special events crews, stock room inventory and equipment repair.

Haliburton played as a tight end for the LSU football team from 1986-89, and was a member of two Southeastern Conference championship teams. He later played for the Denver Broncos of the NFL for three years.

He first joined LSU in an administrative capacity in 1994 as resident assistant of Broussard Hall, then the school's athletic dormitory, before moving to the weight room as a student assistant strength coach.

Haliburton became a resident manager in 1996 before being named coordinator of residence life later that year. In 1998, he became Manager of Facility Maintenance at LSU.

INTRO

07 FINAL FOUR

THIS IS LSU

TIGERS

COACHES

REVIEW

RECORDS

HISTORY

HONORS

LSU

OPPONENTS

MEDIA





The Tiger Athletic Foundation (TAF) is a private, nonprofit foundation dedicated to supporting LSU and its Athletic Program. The Foundation is administered by its own board of directors, comprised of TAF donors, which meets quarterly. Officers of the corporation are elected bi-annually.

Louisiana State University has a proud athletic tradition, highlighted by scores of Southeastern Conference and NCAA championships in more than 20 men's and women's varsity sports. Thanks to generous private-sector contributions, the Tiger Athletic Foundation continues to play an integral role in

sustaining that outstanding tradition. As the central fund-raising organization in support of LSU athletics, TAF's mission is clear - to lead the university in building a comprehensively superior athletic program.

Unrestricted contributions to the Tiger Athletic Foundation benefit every athlete and team at LSU through scholarship and academic awards, as well as through the construction and maintenance of athletic facilities. These projects, large and small, chart the unmistakable course to excellence. And it is the shared vision of alumni and friends of LSU that are making them a reality.



Maj. Gen. R. G. Richard,
USMC (Ret.)
Chief Executive Officer

WHO IS TAF?

A donation to the Tiger Athletic Foundation assists in its programs of support for LSU Athletics.

- The TAF is made up of average Tiger fans who make donations to help fund the mission of Tiger Athletics.
- Nearly two-thirds of TAF's members have donated less than \$1,000 in their lifetime to TAF.
- Less than 1% of TAF's members have donated over \$100,000 in their lifetime to TAF.
- Approximately half of TAF's members are football season ticket holders.
- TAF's membership is 14,000 strong and growing.
- Funding scholarships for LSU's student-athletes.
- Funding the construction and renovation of facilities and the purchase of equipment to provide Tiger student-athletes with the best possible opportunity to compete at a national level.
- Funding support for facilities and programs to enhance the academic opportunities for student-athletes.
- Providing support to assure the best possible coaching and support staffs are in place to lead the LSU athletics program.

TAF Members Funded LSU Projects



\$60 Million

Westside Renovation of Tiger Stadium

The TAF renovated the westside of Tiger Stadium in order to provide 3,200 new club seats and a new press box. The new club seats provide additional revenue for the athletics program to invest in future facility projects. Opened in the fall of 2005.

\$50 Million

Eastside Expansion of Tiger Stadium

The TAF financed an eastside expansion that added over 11,000 seats to Tiger Stadium and moved it up among the five largest on-campus stadiums in America. The eastside expansion not only created 70 Tiger Den suites to the stadium, it has provided over 300,000 more fans the opportunity to see LSU football since the expansion was opened in 2000.

\$5.2 Million

Scoreboards in Tiger Stadium, Maravich Center, Outdoor Track

The TAF added to fan enjoyment in LSU's major athletics facilities by purchasing state-of-the-art video scoreboards in 1998.



\$1.2 Million

Lawton Squad Room

The TAF funded the construction of a squad meeting room attached to Tiger Stadium for use by LSU's athletics teams. Prior to the construction of the Lawton Squad Room, there was no one place in LSU's athletics complex where the entire football team could meet and view instructional and motivational video presentations. Opened in 1997.

\$15 Million

Football Operations Center

The TAF built a stand-alone Football Operations Center that opened in the fall of 2005. All facets of the Tiger football program are now under one roof. The building includes locker rooms, meeting rooms, coaches offices, video operations, a training room and strength facility.



\$3 Million

Mike the Tiger's Habitat

LSU's legendary live mascot is now in a new home, thanks to the TAF. This new habitat provides Mike with a 15,000-square foot environment with lush planting, a beautiful waterfall and a stream evolving from a rocky backdrop overflowing with plants and trees. LSU now enjoys one of the finest live tiger habitats in America. Opened in the fall of 2005.

\$12 Million

Cox Communications Academic Center for Student-Athletes

The TAF provided LSU with unquestionably the most advanced academic facility in America for its student-athletes. By renovating LSU's old Gym Armory, the TAF allowed LSU to make the emphatic statement that the academic welfare of its student-athletes is its foremost priority. Opened in 2002.





OPPONENTS

2007-08 LSU Women's Basketball

INTRO

07 FINAL FOUR

THIS IS LSU

TIGERS

COACHES

REVIEW

RECORDS

HISTORY

HONORS

LSU

OPPONENTS

MEDIA

Samford

Nov. 9 at 7 p.m.

Maravich Center - Baton Rouge, La.

Preseason WNIT

GENERAL INFORMATION

Location: Birmingham, Ala.
Enrollment: 4,500
Nickname: Bulldogs
Colors: Red & Blue
Arena: Pete Hanna Center (5,000)
Conference: Ohio Valley
Athletics Director: Bob Roller



BASKETBALL INFORMATION

Head Coach: Mike Morris
Alma Mater: Belhaven, 1992
School Record: 69-73 (5 years)
Career Record: 69-73 (5 years)
Assistant Coaches: Latrice McLin, Clarissa Tomlinson, Amber Deline
2006-07 Record: 18-13
Conference Record/Finish: 12-8/4th
Letterwinners Returning/Lost: 10/3
Starters Returning/Lost: 3/2
Series Record: First meeting

SPORTS INFORMATION

WBB Contact: Joey Mullins
Office Phone: (205) 726-2799
Office Fax: (205) 726-2445
Mullins' Mobile Phone: (205) 532-3477
Mullins' E-mail: jmmull1@samford.edu
Website: www.samfordsports.com

2007-08 SCHEDULE

Nov. 9 at LSU
Nov. 13 Alabama
Nov. 11-18 Preseason WNIT
Nov. 24 Missouri
Nov. 25 at Florida Atlantic
Nov. 30 at New Orleans
Dec. 1 George Washington
Dec. 4 Lipscomb
Dec. 6 * Jacksonville State
Dec. 18 * SEMO
Dec. 20 * Murray State
Dec. 27 at Florida State
Jan. 5 * at Tennessee-Martin
Jan. 7 * at Jacksonville State
Jan. 10 * Tennessee State
Jan. 12 * Tennessee Tech
Jan. 17 * at Morehead State
Jan. 19 * at Eastern Kentucky
Jan. 24 * Tennessee-Martin
Jan. 26 * Austin Peay
Jan. 31 * at Tennessee State
Feb. 2 * Eastern Illinois
Feb. 9 * at Austin Peay
Feb. 14 * Morehead State
Feb. 16 * Eastern Kentucky
Feb. 21 * at Tennessee Tech
Feb. 23 * at Murray State
Feb. 28 * at SEMO
March 1 * at Eastern Illinois
March 4-8 at OVC Tournament



Alex Munday
Forward



Mike Morris
Head Coach

Delaware

Location: Newark, Del.
Nickname: Blue Hens
Colors: Royal Blue & Gold
Conference: Colonial Athletic Association
Head Coach: Tina Martin (Lock Haven '86)
School Record: 215-110 (11 years)
Career Record: 215-110 (11 years)
2006-07 Record: 26-6
Conference Record/Finish: 16-2/3rd
WBB Contact: Scott Selheimer
Office Phone: (302) 831-2186/8007
Selheimer's E-mail: selheimer@udel.edu
Website: www.udel.edu/sportsinfo



Delaware State

Location: Dover, Del.
Nickname: Hornets
Colors: Columbia Blue & Red
Conference: Mid-Eastern Athletics
Head Coach: Ed Davis (West Virginia State)
School Record: 123-86 (7 years)
Career Record: 288-140 (15 years)
2006-07 Record: 20-13
Conference Record/Finish: 12-6/2nd
WBB Contact: Dennis Jones
Office Phone: (302) 857-6068
Jones' E-mail: djones@desu.edu
Website: www.dsuhornets.com



East Tennessee State

Location: Johnson City, Tenn.
Nickname: Lady Buccaneers
Colors: Navy Blue & Old Gold
Conference: Atlantic Sun
Head Coach: Karen Kemp (Berry College '85)
School Record: 173-193 (13 years)
Career Record: 173-193 (13 years)
2006-07 Record: 20-12
Conference Record/Finish: 14-4/T2nd
WBB Contact: Kevin Brown
Office Phone: (423) 439-4220
Brown's E-mail: whitem@etsu.edu
Website: www.ETSUBucs.com



Evansville

Location: Evansville, Ind.
Nickname: Purple Aces
Colors: Purple, Orange & White
Conference: Missouri Valley
Head Coach: Tricia Cullop (Purdue '93)
School Record: 102-98 (7 years)
Career Record: 102-98 (7 years)
2006-07 Record: 19-12
Conference Record/Finish: 11-7/4th
WBB Contact: Tom Benson
Office Phone: (812) 488-1152
Benson's E-mail: tb39@evansville.edu
Website: www.gopurpleaces.com



IUPUI

Location: Indianapolis, Ind.
Nickname: Jaguars
Colors: Red, Gold & Black
Conference: The Summit League
Head Coach: Shann Hart (Norfolk State '89)
School Record: 38-38 (3 years)
Career Record: 165-143 (11 years)
2006-07 Record: 14-16
Conference Record/Finish: 7-7/4th
WBB Contact: Bill Potter
Office Phone: (317) 278-3619
Potter's E-mail: wcpotter@iupui.edu
Website: www.iupuijags.com



Marshall

Location: Huntington, WVa.
Nickname: Thundering Herd
Colors: Green & White
Conference: Conference USA
Head Coach: Royce Chadwick (SW Oklahoma State '80)
School Record: 88-87 (6 years)
Career Record: 301-172 (15 years)
2006-07 Record: 15-15
Conference Record/Finish: 8-8
WBB Contact: Brandon Parro
Office Phone: (304) 696-2325
Parro's E-mail: parro1@marshall.edu
Website: www.herdzone.com



Maryland

Location: College Park, Md.
Nickname: Terrapins
Colors: Red, White, Black & Gold
Conference: Atlantic Coast
Head Coach: Bredna Frese (Arizona '93)
School Record: 112-51 (5 years)
Career Record: 169-81 (8 years)
2006-07 Record: 28-6
Conference Record/Finish: 10-4
WBB Contact: Natalie Ciccone
Office Phone: (301) 314-7063
Ciccone's E-mail: nciccone@umd.edu
Website: www.umterps.com



Miami (Ohio)

Location: Oxford, Ohio
Nickname: Red Hawks
Colors: Red & White
Conference: Mid-American
Head Coach: Maria Fantanarosa (Miami '90)
School Record: 126-104 (8 years)
Career Record: 133-124 (9 years)
2006-07 Record: 8-20
Conference Record/Finish: 3-3/5th East
WBB Contact: Vince Frieden
Office Phone: (513) 529-4330
Frieden's E-mail: friedevt@muohio.edu
Website: www.MURedHawks.com



Michigan State

Location: East Lansing, Mich.
Nickname: Spartans
Colors: Green & White
Conference: Big Ten
Head Coach: Suzy Merchant (Central Michigan '91)
School Record: First season
Career Record: 201-120 (12 years)
2006-07 Record: 24-9
Conference Record/Finish: 13-3/3rd
WBB Contact: Ben Phlegar
Office Phone: (517) 355-2271
Phlegar's E-mail: phlegarb@ath.msu.edu
Website: www.msuspartans.com



Notre Dame

Location: Notre Dame, Ind.
Nickname: Fighting Irish
Colors: Gold & Blue
Conference: BIG EAST
Head Coach: Muffet McGraw (Saint Joseph's '77)
School Record: 449-170 (20 years)
Career Record: 537-220 (25 years)
2006-07 Record: 20-12
Conference Record/Finish: 10-6/T5th
WBB Contact: Chris Masters
Office Phone: (574) 631-8032
Masters' E-mail: masters.5@nd.edu
Website: www.und.com



Princeton

Location: Princeton, N.J.
 Nickname: Tigers
 Colors: Orange & Black
 Conference: Ivy League
 Head Coach: Courtney Banghart (Dartmouth '00)
 School Record: First Season
 Career Record: First Season
 2006-07 Record: 13-15
 Conference Record/Finish: 7-7/T4th
 WBB Contact: Andrew Borders
 Office Phone: (609) 258-5744
 Borders' E-mail: aborders@princeton.edu
 Website: www.GoPrincetonTigers.com



TCU

Location: Fort Worth, Texas
 Nickname: Lady Frogs
 Colors: Purple & White
 Conference: Mountain West
 Head Coach: Jeff Mittie (Missouri Western '89)
 Career Record: 324-152 (15 years)
 School Record: 173-83 (8 years)
 2006-07 Record: 21-11
 Conference Record/Finish: 11-5/T3rd
 WBB Contact: TBA
 Office Phone: (817) 257-7969
 Website: www.golfrogs.com



Western Kentucky

Location: Bowling Green, Ky.
 Nickname: Lady Toppers
 Colors: Red & White
 Conference: Sun Belt
 Head Coach: Mary Taykir Cowles (Western Kentucky '92)
 School Record: 112-49 (6 years)
 Career Record: 112-49 (6 years)
 2006-07 Record: 23-9
 Conference Record/Finish: 14-4/2nd East
 WBB Contact: Chris Glowacki
 Office Phone: (270) 745-5388
 Glowacki's E-mail: chris.glowacki@wku.edu
 Website: www.wkusports.com



UL-Lafayette

Nov. 21 at 7 p.m.
 Maravich Center - Baton Rouge, La.

GENERAL INFORMATION

Location: Lafayette, La.
 Enrollment: 15,081
 Nickname: Ragin' Cajuns
 Colors: Vermillion & White
 Arena: Earl K. Long Gym (1,121) & Cajundome (11,550)
 Conference: Sun Belt
 Athletics Director: David Walker



BASKETBALL INFORMATION

Head Coach: Errol Rogers
 Alma Mater: UL-Lafayette, 1995
 School Record: First season
 Career Record: First season
 Assistant Coaches: Paula Lee, Liza Whittington
 2006-07 Record: 25-9
 Conference Record/Finish: 14-4 (1st-West)
 Letterwinners Returning/Lost: 6/4
 Starters Returning/Lost: 3/2
 Series Record: LSU leads 21-0

SPORTS INFORMATION

WBB Contact: Daryl Cetnar
 Office Phone: (337) 482-6331
 Office Fax: (337) 482-6529
 Cetnar's Mobile Phone: (337) 654-6932
 Cetnar's E-mail: sportsinfo@louisiana.edu
 Press Row: (337) 482-1292/(337) 265-2284
 Website: www.ragincajuns.com
 Mailing Address: 201 Reinhardt Dr., Lafayette, LA 70506

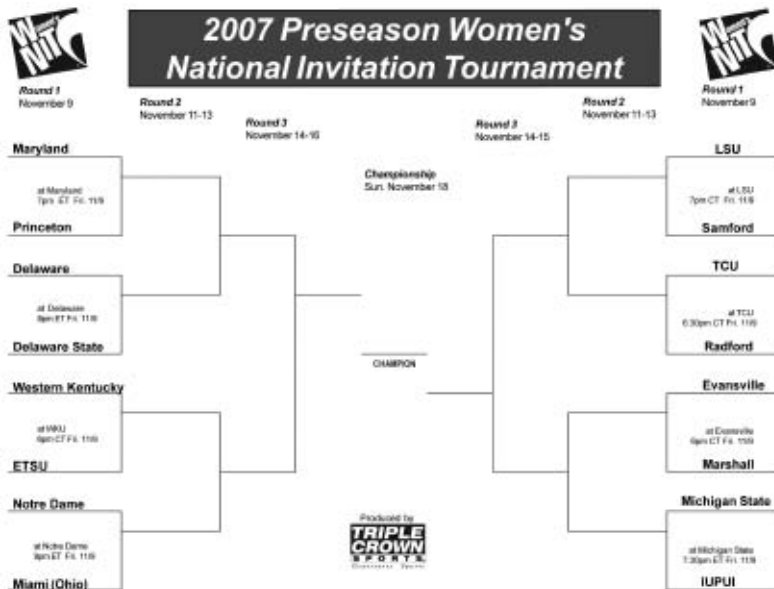

2007-08 SCHEDULE

Nov. 10 at Mercer
 Nov. 13 Arkansas-Monticello
 Nov. 18 at Ole Miss
 Nov. 21 at LSU
 Nov. 28 Tulane
 Dec. 1 at Centenary
 Dec. 9 LSU-Shreveport
 Dec. 16 at Texas
 Dec. 18 Nicholls State
 Dec. 22 * at UL-Monroe
 Dec. 28 at Savannah State
 Dec. 30 at Mississippi State
 Jan. 3 * Arkansas State
 Jan. 5 * New Orleans
 Jan. 10 * at Arkansas-Little Rock
 Jan. 12 * at North Texas
 Jan. 20 * Western Kentucky
 Jan. 23 * at South Alabama
 Jan. 27 * at Troy
 Jan. 30 * Middle Tennessee
 Feb. 2 * Florida Atlantic
 Feb. 6 * at Florida International
 Feb. 10 * at Denver
 Feb. 13 * UL-Monroe
 Feb. 17 * at Arkansas State
 Feb. 21 * at New Orleans
 Feb. 24 * Arkansas-Little Rock
 Feb. 27 * North Texas
 March 1 * Denver
 March 5-11 Sun Belt Tournament



Lady Tigers in the WNIT

For the first time LSU will participate in the Preseason Women's Invitational Tournament (WNIT). The Lady Tigers are scheduled to host Samford in the opening round of the 16-team tournament. Each team is guaranteed to play three games. The 2007 event will start on Nov. 9. Round two will be Nov. 11-13, with the semifinals occurring Nov. 14-15. The tournament championship game is Nov. 18. The consolation bracket quads will be played Nov. 16-17. Round two losers will play their final game Nov. 16 of 17 at separate sites.

The 2006 NCAA National Champion Maryland Terrapins and the 2001 NCAA National Champion Notre Dame Fighting Irish highlight the field that also includes Michigan State, TCU and Western Kentucky.



Onna Charles
Guard



Errol Rogers
Head Coach



INTRO

07 FINAL FOUR

THIS IS LSU

TIGERS

COACHES

REVIEW

RECORDS

HISTORY

HONORS

LSU

OPPONENTS

MEDIA

Rutgers

Nov. 25 at 1:30 p.m. • ESPN2
Louis Brown Center - New Brunswick, N.J.

GENERAL INFORMATION

Location: New Brunswick, N.J.
Enrollment: 35,000
Nickname: Scarlet Knights
Color: Scarlet
Arena: Louis Brown Athletic Center (8,000)
Conference: BIG EAST
Athletics Director: Robert E. Mulcahy III



BASKETBALL INFORMATION

Head Coach: C. Vivian Stringer
Alma Mater: Slippery Rock, 1971
School Record: 257-125 (12 years)
Career Record: 777-260 (36 years)
Assistant Coaches: Carlene Mitchell, Marianne Stanley, Tasha Pointer
2006-07 Record: 27-9
Conference Record/Finish: 12-4/2nd
Letterwinners Returning/Lost: 9/1
Starters Returning/Lost: 5/0
Series Record: Rutgers leads 4-1

SPORTS INFORMATION

WBB Contact: Stacey Brann
Office Phone: (732) 445-7886
Office Fax: (732) 445-3063
Brann's Mobile Phone: (732) 921-6746
Brann's E-mail: sbrann@scarletknights.com
Press Row: (732) 445-4200
Website: www.scarletknights.com
Mailing Address: 83 Rockefeller Road, Piscataway, N.J. 08854

2007-08 SCHEDULE

Nov. 11 Stanford
Nov. 16 Creighton
Nov. 18 at George Washington
Nov. 25 LSU
Nov. 28 at St. Joseph's
Dec. 3 Maryland
Dec. 6 at Duke
Dec. 8 vs. Army
Dec. 10 California
Dec. 12 at Princeton
Dec. 30 Temple
Jan. 2 Pepperdine
Jan. 5 * St. John's
Jan. 8 * at Marquette
Jan. 12 * Seton Hall
Jan. 15 * at Georgetown
Jan. 20 * Louisville
Jan. 22 * at Cincinnati
Jan. 26 * Villanova
Jan. 29 * at West Virginia
Feb. 2 * at Pittsburgh
Feb. 5 * Connecticut
Feb. 11 at Tennessee
Feb. 16 * at South Florida
Feb. 19 * Notre Dame
Feb. 23 * at Providence
March 1 * Syracuse
March 3 * at Connecticut
March 3-6 at BIG EAST Tournament

Houston

Nov. 29 at 7 p.m.
Hofheinz Pavilion - Houston, Texas

GENERAL INFORMATION

Location: Houston, Texas
Enrollment: 34,334
Nickname: Cougars
Colors: Scarlet & Navy with White
Arena: Guy V. Lewis Court at Hofheinz Pavilion (8,479)
Conference: Conference USA
Athletics Director: Dave Maggard



BASKETBALL INFORMATION

Head Coach: Joe Curl
Alma Mater: Wayne State, 1978
School Record: 142-126 (9 years)
Career Record: 280-226 (17 years)
Assistant Coaches: Danny Hughes, Dejuena Chizer, Wade Scott
2006-07 Record: 9-19
Conference Record/Finish: 5-11/T9th
Letterwinners Returning/Lost: 6/3
Starters Returning/Lost: 3/2
Series Record: LSU leads 4-3

SPORTS INFORMATION

WBB Contact: Ryan Koslen
Office Phone: (713) 743-9391
Office Fax: (713) 743-9411
Koslen's Mobile Phone: (713) 598-8666
Koslen's E-mail: rkoslen@uh.edu
Press Row: (713) 743-9414
Website: www.uhcougars.com
Mailing Address: 3100 Cullen Blvd., Suite 2008, Houston, TX 77204

2007-08 SCHEDULE

Nov. 11 Stanford
Nov. 9 Texas Southern
Nov. 13 at Cal-State Bakersfield
Nov. 15 at Cal-Poly SLO
Nov. 19 Middle Tennessee
Nov. 23 at Xavier
Nov. 24 vs. Liberty
Nov. 25 vs. McNeese State
Nov. 29 LSU
Dec. 4 at Texas Tech
Dec. 8 at Miami (Fla.)
Dec. 16 at Akron
Dec. 21 TCU
Dec. 28 Duke
Jan. 2 Lamar
Jan. 4 * UTEP
Jan. 6 * Tulane
Jan. 13 * Rice
Jan. 17 * at UCF
Jan. 20 * Southern Miss
Jan. 26 * at Rice
Feb. 1 * at Memphis
Feb. 3 * at UAB
Feb. 7 * Tulsa
Feb. 9 * SMU
Feb. 14 * at UTEP
Feb. 16 * at Tulane
Feb. 21 * at Tulsa
Feb. 23 * at SMU
Feb. 28 * East Carolina
March 1 * Marshall
March 6-9 at C-USA Tournament

Tulane

Dec. 2 at 4 p.m.
Fogelman Arena - New Orleans, La.

GENERAL INFORMATION

Location: New Orleans, La.
Enrollment: 10,616
Nickname: Green Wave
Colors: Olive Green & Sky Blue
Arena: Fogelman Arena (3,600)
Conference: Conference USA
Athletics Director: Rick Dickson



BASKETBALL INFORMATION

Head Coach: Lisa Stockton
Alma Mater: Wake Forest, 1986
School Record: 266-127 (13 years)
Career Record: 329-154 (16 years)
Assistant Coaches: Shanna Cook, alan frey, Michele Savage
2006-07 Record: 26-7
Conference Record/Finish: 13-3/1st
Letterwinners Returning/Lost: 10/2
Starters Returning/Lost: 3/2
Series Record: LSU leads 25-3

SPORTS INFORMATION

WBB Contact: Kevin Wilkinson
Office Phone: (504) 865-7271
Office Fax: (504) 865-5512
Wilkinson's Mobile Phone: (504) 615-8059
Wilkinson's E-mail: kwilkin@tulane.edu
Press Row: (504) 862-8122
Website: www.tulane.org/greenwave.com
Mailing Address: James W. Wilson Center, New Orleans, LA 70118

2007-08 SCHEDULE

Nov. 10 at Alabama
Nov. 13 Georgia Tech
Nov. 16 at Stephen F. Austin
Nov. 18 Winthrop
Nov. 21 vs. Kansas State
Nov. 22 vs. Northern Illinois
Nov. 28 at UL-Lafayette
Dec. 2 LSU
Dec. 5 at Rhode Island
Dec. 20-21 Tulane Doubletree Classic
Dec. 29 UL-Monroe
Jan. 2 Nicholls State
Jan. 4 * at Rice
Jan. 6 * at Houston
Jan. 12 * UTEP
Jan. 18 * Memphis
Jan. 20 * UAB
Jan. 26 * at UTEP
Jan. 31 * at Tulsa
Feb. 2 * at SMU
Feb. 7 * at East Carolina
Feb. 10 * Marshall
Feb. 14 * Rice
Feb. 16 * Houston
Feb. 22 * at UCF
Feb. 24 * at Southern Miss
Feb. 28 * Tulsa
March 8 * SMU
March 6-9 at C-USA Tournament



Essence Carson
Guard



Vivian Stringer
Head Coach



Tye Jackson
Guard



Joe Curl
Head Coach



Ashley Langford
Guard



Lisa Stockton
Head Coach

Louisiana Tech

Dec. 16 at 2 p.m.
Thomas Assembly Center - Ruston, La.

GENERAL INFORMATION

Location: Ruston, La.
 Enrollment: 11,500
 Nickname: Lady Techsters
 Colors: Red & Blue
 Arena: Thomas Assembly Center (8,000)
 Conference: Western Athletic
 Athletics Director: Jim Oakes

**BASKETBALL INFORMATION**

Head Coach: Chris Long
 Alma Mater: Southern Miss, 1991
 School Record: 43-18 (2 years)
 Career Record: 43-18 (2 years)
 Associate Head Coach: Joni Greshaw
 Assistant Coaches: Brooke Stoehr, Scott Stoehr
 2006-07 Record: 17-13
 Conference Record/Finish: 12-4/T1st
 Letterwinners Returning/Lost: 6/6
 Starters Returning/Lost: 0/5
 Series Record: Louisiana Tech leads 12-8

SPORTS INFORMATION

WBB Contact: Malcolm Butler
 Office Phone: (318) 257-3144
 Office Fax: (318) 257-3757
 Butler's Mobile Phone: (318) 614-4513
 Butler's E-mail: mbutler@latech.edu
 Press Row: (318) 257-3144
 Website: www.latechsports.com
 Mailing Address: PO box 3166, Ruston, LA 71272

2007-08 SCHEDULE

Nov. 20	at Western Kentucky
Nov. 23-24	at Memphis Tourney
Nov. 26	at Tennessee
Dec. 1	Stephen F. Austin
Dec. 5	at Alabama
Dec. 8	Southern Mississippi
Dec. 11	UL-Monroe
Dec. 13	Mississippi State
Dec. 16	LSU
Dec. 20	at Arkansas-Little Rock
Dec. 29	at Sam Houston State
Dec. 31	McNeese State
Jan. 3	* at Fresno State*
Jan. 9	* Idaho*
Jan. 12	* Boise State*
Jan. 19	* New Mexico State*
Jan. 24	* at Nevada*
Jan. 26	* at Utah State*
Feb. 2	* Hawaii*
Feb. 4	* Fresno State*
Feb. 7	* at Boise State*
Feb. 9	* at Idaho*
Feb. 14	* at New Mexico State*
Feb. 16	* San Jose State*
Feb. 28	* Utah State*
March 1	* Nevada*
March 6	* at Hawaii*
March 8	* at San Jose State*
March 11-15	at WAC Tournament



Jo Sneed
Forward



Chris Long
Head Coach

Illinois-Chicago

Dec. 18 at TBA
Moon Palace Convention Center - Cancun
Caribbean Classic

GENERAL INFORMATION

Location: Chicago, Ill.
 Enrollment: 24,541
 Nickname: Flames
 Colors: Blue & Fire Engine Red
 Arena: UIC Pavilion (8,000)
 Conference: Horizon League
 Athletics Director: James W. Schmidt

**BASKETBALL INFORMATION**

Head Coach: Lisa Ryckbosch
 Alma Mater: Loyola, 1984
 School Record: 78-69 (5 years)
 Career Record: 78-69 (5 years)
 Assistant Coaches: Kevin McManaman, Amanda Reese, Latasha White
 2006-07 Record: 19-13
 Conference Record/Finish: 11-5/2nd
 Letterwinners Returning/Lost: 6/4
 Starters Returning/Lost: 2/3
 Series Record: First meeting

SPORTS INFORMATION

WBB Contact: Beth Usewicz
 Office Phone: (312) 996-5881
 Office Fax: (312) 996-8349
 Usewicz's Mobile Phone: (312) 283-8369
 Usewicz's E-mail: bethu@uic.edu
 Press Row: (312) 413-5712
 Website: www.uicflames.com
 Mailing Address: Flames Athletic Center, 839 W. Roosevelt Road, Chicago, IL 60608

2007-08 SCHEDULE

Nov. 9	at Central Michigan
Nov. 14	Northwestern
Nov. 17	at Bradley
Nov. 20	Eastern Illinois
Nov. 25	Northern Illinois
Nov. 29	at DePaul
Dec. 2	at Illinois
Dec. 8	at Western Michigan
Dec. 18	vs. LSU
Dec. 19	vs. Southern Miss
Dec. 28	Bucknell
Jan. 3	* at Youngstown State
Jan. 5	* at Cleveland State
Jan. 10	* Valparaiso
Jan. 12	* Butler
Jan. 19	* Loyola
Jan. 23	* at UW-Milwaukee
Jan. 26	* at UW-Green Bay
Jan. 31	* Wright State
Feb. 2	* Detroit
Feb. 7	* at Butler
Feb. 9	* at Valparaiso
Feb. 16	* at Loyola
Feb. 21	* UW-Green Bay
Feb. 23	* UW-Milwaukee
Feb. 28	* at Detroit
March 2	* at Wright State
March 6	* Cleveland State
March 8	* Youngstown State
March 10-17	Horizon League Tournament



Jessie Miller
Guard



Lisa Ryckbosch
Head Coach

Miami (Fla.)

Dec. 19 at TBA
Moon Palace Convention Center - Cancun
Caribbean Classic

GENERAL INFORMATION

Location: Coral Gables, Fla.
 Enrollment: 15,670
 Nickname: Hurricanes
 Colors: Orange, Green & White
 Arena: BankUnited Center (7,000)
 Conference: Atlantic Coast
 Athletics Director: Paul Dee

**BASKETBALL INFORMATION**

Head Coach: Katie Meier
 Alma Mater: Duke, 1990
 School Record: 28-32 (2 years)
 Career Record: 104-77 (6 years)
 Assistant Coaches: Darrick Gibbs, Lynn Bria, Lonnelle Hall
 2006-07 Record: 11-19
 Conference Record/Finish: 2-12/11th
 Letterwinners Returning/Lost: 8/2
 Starters Returning/Lost: 3/2
 Series Record: LSU leads 2-0

SPORTS INFORMATION

WBB Contact: Margaret Belch
 Office Phone: (305) 284-3241
 Office Fax: (305) 284-2801
 Belch's Mobile Phone: (703) 786-5092
 Belch's E-mail: mbelch@miami.edu
 Press Row: (305) 284-2111
 Website: www.hurricanesports.com
 Mailing Address: Hecht Athletic Center, 5821 San Amara Drive, Coral Gables, FL 33146

2007-08 SCHEDULE

Nov. 9	Florida Atlantic
Nov. 13	Jacksonville
Nov. 19	Michigan
Nov. 23-24	UM Thanksgiving Tournament
Nov. 28	at Wisconsin-Milwaukee
Dec. 2	UCF
Dec. 4	Florida International
Dec. 8	Houston
Dec. 15	Mississippi
Dec. 18	vs. Southern Miss
Dec. 19	vs. LSU
Dec. 29-30	UM Holiday Tournament
Jan. 2	Charleston Southern
Jan. 5	* Duke
Jan. 10	* at Clemson
Jan. 13	* at Georgia Tech
Jan. 21	* Virginia
Jan. 24	* Florida State
Jan. 31	* at Maryland
Feb. 3	* at Boston College
Feb. 7	* Georgia Tech
Feb. 11	* Virginia Tech
Feb. 14	* at North Carolina State
Feb. 21	* North Carolina
Feb. 24	* at Wake Forest
Feb. 28	* at Florida State
March 2	* Boston College
March 6-9	at ACC Tournament



Maurita Reid
Guard



Katie Meier
Head Coach

INTRO

07 FINAL FOUR

THIS IS LSU

TIGERS

COACHES

REVIEW

RECORDS

HISTORY

HONORS

LSU

OPPONENTS

MEDIA



INTRO

07 FINAL FOUR

THIS IS LSU

TIGERS

COACHES

REVIEW

RECORDS

HISTORY

HONORS

LSU

OPPONENTS

MEDIA

Middle Tennessee

Dec. 28 at 7 p.m.

Murphy Center - Murfreesboro, Tenn.

GENERAL INFORMATION

Location: Murfreesboro, Tenn.

Enrollment: 23,264

Nickname: Blue Raiders

Colors: Royal Blue & White

Arena: Murphy Center (11,520)

Conference: Sun Belt

Athletics Director: Chris Massaro



BASKETBALL INFORMATION

Head Coach: Rick Isnell

Alma Mater: Middle Tennessee, 1976

School Record: 50-15 (2 years)

Career Record: 50-15 (2 years)

Assistant Coaches: Allison Clark, Khadija J. Head, Eric White

2006-07 Record: 30-4

Conference Record/Finish: 18-0/1st East

Letterwinners Returning/Lost: 7/6

Starters Returning/Lost: 3/2

Series Record: LSU leads 2-0

SPORTS INFORMATION

WBB Contact: Jo Jo Freeman

Office Phone: (615) 898-5270

Office Fax: (615) 898-5626

Freeman's Mobile Phone: (615) 631-9522

Freeman's E-mail: jfreeman@mtsu.edu

Press Row: (615) 898-2807

Website: www.goblueraiders.com

Mailing Address: 1500 Greenland Drive, Murfreesboro, TN 37132

2007-08 SCHEDULE

Nov. 10	at Old Dominion
Nov. 14	Tennessee Tech
Nov. 19	at Houston
Nov. 25	at Arizona
Nov. 28	at Chattanooga
Dec. 2	Western Carolina
Dec. 5	at Maryland
Dec. 13	at Tennessee
Dec. 15	at Austin Peay
Dec. 19	Florida International
Dec. 22	at South Alabama
Dec. 28	LSU
Dec. 30	at Louisville
Jan. 3	* at Western Kentucky
Jan. 6	* Denver
Jan. 10	* Florida Atlantic
Jan. 14	* at Arkansas State
Jan. 17	* at Troy
Jan. 20	* New Orleans
Jan. 24	* at UL-Monroe
Jan. 26	* North Texas
Jan. 30	* at UL-Lafayette
Feb. 6	* Arkansas-Little Rock
Feb. 9	* at Florida International
Feb. 14	* South Alabama
Feb. 17	* Western Kentucky
Feb. 21	* at Denver
Feb. 23	* at Florida Atlantic
March 1	* Troy
March 5-11	at Sun Belt Tournament

New Orleans

Dec. 30 at 2 p.m.

Maravich Center - Baton Rouge, La.

GENERAL INFORMATION

Location: New Orleans, La.

Enrollment: 11,446

Nickname: Lady Privateers

Colors: Royal Blue & Silver

Arena: Human Performance Center (12,100)

Conference: Sun Belt

Athletics Director: James W. Miller



BASKETBALL INFORMATION

Head Coach: Amy Champion

Alma Mater: Delta State, 1990

School Record: 14-72 (4 years)

Career Record: 14-72 (4 years)

Assistant Coaches: Sally Jeter, Keeshawn Carter

2006-07 Record: 9-21

Conference Record/Finish: 3-15/7th West

Letterwinners Returning/Lost: 10/0

Starters Returning/Lost: 5/0

Series Record: LSU leads 18-5

SPORTS INFORMATION

WBB Contact: Jason Plotkin

Office Phone: (504) 280-6284

Office Fax: (504) 280-7240

Plotkin's Mobile Phone: (504) 615-6714

Plotkin's E-mail: jplotkin@uno.edu

Website: www.unoprivateers.com

Mailing Address: Human Performance Center, 2000 Lakeshore

Drive, New Orleans, LA 70148

2007-08 SCHEDULE

Nov. 11	Stephen F. Austin
Nov. 16	at McNeese State
Nov. 19	Northwestern State
Nov. 23-24	at UTSA Thanksgiving Classic
Nov. 27	Nicholls State
Nov. 30-1	UNO Tournament
Dec. 9	at Texas A&M
Dec. 15	* Arkansas-Little Rock
Dec. 22	* Arkansas State
Dec. 30	at LSU
Jan. 2	at Southeastern Louisiana
Jan. 5	* at UL-Lafayette
Jan. 10	* Denver
Jan. 12	* South Alabama
Jan. 17	* at North Texas
Jan. 20	* at Middle Tennessee
Jan. 24	* Western Kentucky
Jan. 26	* at Florida International
Jan. 31	* at Florida Atlantic
Feb. 2	* Troy
Feb. 9	* UL-Monroe
Feb. 13	* at Arkansas State
Feb. 16	* at Arkansas-Little Rock
Feb. 21	* UL-Lafayette
Feb. 24	* at Denver
Feb. 27	* at South Alabama
March 1	* North Texas
March 5-11	at Sun Belt Tournament

Florida State

Jan. 3 at 6 p.m.

Donald L. Tucker Center - Tallahassee, Fla.

GENERAL INFORMATION

Location: Tallahassee, Fla.

Enrollment: 38,553

Symbol: Seminoles

Colors: Garnet & Gold

Arena: Donald L. Tucker Center (12,100)

Conference: Atlantic Coast

Athletics Director: Dave Hart, Jr.



BASKETBALL INFORMATION

Head Coach: Sue Semrau

Alma Mater: UC-San Diego, 1985

School Record: 160-138 (10 years)

Career Record: 160-138 (10 years)

Associate Head Coach: Cori Close

Assistant Coaches: Angie Johnson, Lance White

2006-07 Record: 24-10

Conference Record/Finish: 10-4/4th

Letterwinners Returning/Lost: 8/3

Starters Returning/Lost: 4/1

Series Record: LSU leads 4-2

SPORTS INFORMATION

WBB Contact: Michael Smoose

Office Phone: (850) 644-4836

Office Fax: (850) 644-3820

Smoose's Mobile Phone: (850) 694-1579

Smoose's E-mail: msmoose@fsu.edu

Press Row: (850) 224-8790

Website: www.seminoles.com

Mailing Address: 403 Stadium Drive West, Tallahassee, FL 32306

2007-08 SCHEDULE

Nov. 9	at Florida Gulf Coast
Nov. 11	North Florida
Nov. 16-17	at DePaul Invitational
Nov. 20	Fordham
Nov. 23	at Florida
Nov. 30	at Indiana - Big Ten/ACC Challenge
Dec. 2	at Oakland
Dec. 6	at Texas A&M
Dec. 16	Alabama State
Dec. 20	at UAB
Dec. 27	Samford
Dec. 29-30	at FIU Fun and Sun Classic
Jan. 3	LSU
Jan. 6	* Virginia Tech
Jan. 11	* at Duke
Jan. 17	* Wake Forest
Jan. 20	* at Clemson
Jan. 24	* at Miami
Jan. 26	* Virginia
Feb. 3	* at Georgia Tech
Feb. 7	* North Carolina State
Feb. 10	* at Virginia
Feb. 17	* at North Carolina
Feb. 21	* Boston College
Feb. 24	* at Maryland
Feb. 28	* Miami
March 1	* Clemson
March 6-9	at ACC Tournament



Amber Holt
Guard/Forward



Rick Isnell
Head Coach



Le'Della English
Guard



Amy Champion
Head Coach



Britany Miller
Center



Sue Semrau
Head Coach

Arkansas

Jan. 10 at 7 p.m.

Bud Walton Arena - Fayetteville, Ark.

Feb. 28 at 7 p.m.

Maravich Center - Baton Rouge, La.



GENERAL INFORMATION

Location: Fayetteville, Ark.
Enrollment: 17,398
Nickname: Lady Razorbacks
Colors: Cardinal & White
Arena: Bud Walton Arena (19,500)
Conference: Southeastern
Athletics Director: Bev Lewis

BASKETBALL INFORMATION

Head Coach: Tom Collen
Alma Mater: Bowling Green, 1977
School Record: First season
Career Record: 207-70 (9 years)
Associate Head Coach: Tim Eatman
Assistant Coaches: Zenarae Antoine, Greg Collins
2006-07 Record: 18-13
Conference Record/Finish: 3-11/10th
Letterwinners Returning/Lost: 7/3
Starters Returning/Lost: 3/2
Series Record: LSU leads 21-9

SPORTS INFORMATION

WBB Contact: Dr. Bill Smith
Office Phone: (479) 575-3707
Office Fax: (479) 575-7410
Smith's Mobile Phone: (479) 601-1039
Smith's E-mail: bsmith@uark.edu
Press Row: (479) 575-6622
Website: www.ladybacks.com
Mailing Address: 131 Barnhill Arena, Fayetteville, AR 72703

2007-08 SCHEDULE

Nov. 11	Lipscomb
Nov. 14	Jackson State
Nov. 17	Austin Peay
Nov. 20	Tulsa
Nov. 23	vs. Georgia Southern
Nov. 24	vs. New Orleans
Nov. 28	at Missouri
Dec. 2	Clemson
Dec. 4	Sam Houston State
Dec. 13	at Northwestern State
Dec. 15	St. Louis
Dec. 18	Memphis
Dec. 29-30	at Dartmouth Tournament
Jan. 5	Texas Tech
Jan. 10	* LSU
Jan. 13	* at Ole Miss
Jan. 17	* at Alabama
Jan. 20	* Florida
Jan. 24	* at Tennessee
Jan. 27	* Mississippi State
Feb. 3	* at South Carolina
Feb. 7	* Georgia
Feb. 10	* Auburn
Feb. 17	* Florida
Feb. 21	* Vanderbilt
Feb. 24	* Kentucky
Feb. 28	* at LSU
March 2	* at Auburn
March 6-9	at SEC Tournament



Lauren Ervin
Post



Tom Collen
Head Coach

Vanderbilt

Jan. 13 at 4 p.m. • SEC-TV

Maravich Center - Baton Rouge, La.



GENERAL INFORMATION

Location: Nashville, Tenn.
Enrollment: 6,378
Nickname: Commodores
Colors: Black & Gold
Arena: Memorial Gymnasium (14,168)
Conference: Southeastern
Vice Chancellor: David Williams II

BASKETBALL INFORMATION

Head Coach: Melanie Balcomb
Alma Mater: Trenton State, 1984
School Record: 121-43 (5 years)
Career Record: 284-147 (14 years)
Assistant Coaches: Vicky Picott, Lisa Cernignano, Kim Rosamond
2006-07 Record: 28-6
Conference Record/Finish: 10-4/3rd
Letterwinners Returning/Lost: 9/3
Starters Returning/Lost: 3/2
Series Record: Vanderbilt leads 18-14

SPORTS INFORMATION

WBB Contact: Chris Weinman
Office Phone: (615) 343-0019
Office Fax: (615) 343-7064
Weinman's Mobile Phone: (615) 336-4222
Weinman's E-mail: chris.weinman@vanderbilt.edu
Press Row: (615) 320-0436
Website: www.vucommodes.com
Mailing Address: 2601 Jess Nelly Drive, PO Box 120158, Nashville, TN 37212

2007-08 SCHEDULE

Nov. 9	UAB
Nov. 11	Furman
Nov. 14	at Indiana State
Nov. 20	at Clemson
Nov. 23-25	Vanderbilt Thanksgiving Tournament
Nov. 28	Duke
Dec. 1	Saint Mary's
Dec. 2	at Cal
Dec. 6	Western Kentucky
Dec. 9	Colorado
Dec. 22	Lipscomb
Dec. 30	Old Dominion
Jan. 2	South Florida
Jan. 5	at Princeton
Jan. 10	* Mississippi State
Jan. 13	* at LSU
Jan. 17	* Georgia
Jan. 20	* at Tennessee
Jan. 27	* Ole Miss
Jan. 31	* at Florida
Feb. 3	* at Georgia
Feb. 7	* South Carolina
Feb. 10	* at Alabama
Feb. 14	* Kentucky
Feb. 17	* Tennessee
Feb. 21	* at Arkansas
Feb. 28	* at Auburn
March 2	* Alabama
March 6-9	at SEC Tournament



Christina Wirth
Guard/Foward



Melanie Balcomb
Head Coach

Mississippi State

Jan. 30 at 2 p.m.

Maravich Center - Baton Rouge, La.

March 2 at 2:30 p.m. • SEC-TV

Humphrey Coliseum - Starkville, Miss.



GENERAL INFORMATION

Location: Starkville, Miss.
Enrollment: 17,039
Nickname: Lady Bulldogs
Colors: Maroon & White
Arena: Humphrey Coliseum (10,500)
Conference: Southeastern
Athletics Director: Larry Templeton

BASKETBALL INFORMATION

Head Coach: Sharon Fanning
Alma Mater: Chattanooga, 1975
School Record: 194-161 (12 years)
Career Record: 517-387 (31 years)
Assistant Coaches: Stacey Franklin, Nitra Perry, Greg Franklin
2006-07 Record: 18-14
Conference Record/Finish: 7-7/6th
Letterwinners Returning/Lost: 12/2
Starters Returning/Lost: 5/0
Series Record: LSU leads 36-4

SPORTS INFORMATION

WBB Contact: Cassie Chance
Office Phone: (662) 325-0972
Office Fax: (662) 325-2563
Chance's Mobile Phone: (662) 617-4644
Chance's E-mail: cchance@athletics.msstate.edu
Press Row: (662) 325-3776
Website: www.msstateathletics.com
Mailing Address: 288 Lakeview Drive, Mississippi State, MS 39762

2007-08 SCHEDULE

Nov. 9	Southeastern Louisiana
Nov. 11	Centenary
Nov. 15	at Belmont
Nov. 18	Mercer
Nov. 22-23	Cancun Caribbean Challenge
Nov. 27	Arkansas-Pine Bluff
Nov. 29	Southern Miss
Dec. 2	at Memphis
Dec. 13	at Louisiana Tech
Dec. 16	Georgia Tech
Dec. 20	McNeese State
Dec. 30	Louisiana-Lafayette
Jan. 3	at UAB
Jan. 7	Mississippi Valley State
Jan. 10	* at Vanderbilt
Jan. 13	* Kentucky
Jan. 20	* at LSU
Jan. 24	* Ole Miss
Jan. 27	* at Arkansas
Jan. 31	* Alabama
Feb. 3	* at Auburn
Feb. 7	* Tennessee
Feb. 10	* Florida
Feb. 14	* at Ole Miss
Feb. 17	* Georgia
Feb. 21	* at South Carolina
Feb. 24	* at Tennessee
March 2	* LSU
March 6-9	at SEC Tournament



Imesia Jackson
Guard



Sharon Fanning
Head Coach

INTRO

07 FINAL FOUR

THIS IS LSU

TIGERS

COACHES

REVIEW

RECORDS

HISTORY

HONORS

LSU

OPPONENTS

MEDIA



INTRO

07 FINAL FOUR

THIS IS LSU

TIGERS

COACHES

REVIEW

RECORDS

HISTORY

HONORS

LSU

OPPONENTS

MEDIA

Auburn

Jan. 24 at 6 p.m.

Beard-Eaves Coliseum - Auburn, Ala.

GENERAL INFORMATION

Location: Auburn, Ala.
Enrollment: 24,137
Nickname: Tigers
Colors: Burnt Orange & Navy Blue
Arena: Beard-Eaves Memorial Coliseum (10,500)
Conference: Southeastern
Athletics Director: Jay Jacobs



BASKETBALL INFORMATION

Head Coach: Nell Fortner
Alma Mater: Texas, 1982
School Record: 51-41 (3 years)
Career Record: 68-52 (4 years)
Assistant Coaches: Kerry Creameans, Seth Kushkin, Daedra Charles-Furlow
2006-07 Record: 21-13
Conference Record/Finish: 6-8/9th
Letterwinners Returning/Lost: 11/1
Starters Returning/Lost: 5/0
Series Record: Auburn leads 26-13

SPORTS INFORMATION

WBB Contact: Carol White
Office Phone: (334) 844-9182
Office Fax: (334) 844-9807
White's Mobile Phone: (334) 750-0401
White's E-mail: whitec@auburn.edu
Press Row: (334) 844-1933/1935
Website: www.auburntigers.com
Mailing Address: PO Box 351, Auburn, AL 36831

2007-08 SCHEDULE

Nov. 11 Detroit
Nov. 14 Troy
Nov. 17 UAB
Nov. 21 at Oakland
Nov. 24-25 at Buckeye Classic
Nov. 30-2 at ASU Classic
Dec. 5 Colgate
Dec. 15 at Texas A&M
Dec. 17 at Stephen F. Austin
Dec. 19 at Sam Houston State
Dec. 28-29 at Hawk Classic
Jan. 3 George Washington
Jan. 10 * at Tennessee (W)
Jan. 13 * Georgia
Jan. 20 * at Kentucky
Jan. 24 * LSU
Jan. 27 * at Alabama
Feb. 3 * Mississippi State
Feb. 7 * at Florida
Feb. 10 * at Arkansas
Feb. 14 * Alabama
Feb. 17 * South Carolina
Feb. 21 * at Ole Miss
Feb. 24 * at Georgia
Feb. 28 * Vanderbilt
March 2 * Arkansas
March 6-9 at SEC Tournament

Kentucky

Jan. 27 at 1:30 p.m. • SEC-TV

Rupp Arena - Lexington, Ky.

GENERAL INFORMATION

Location: Lexington, Ky.
Enrollment: 26,682
Nickname: Wildcats
Colors: Blue & White
Arena: Memorial Coliseum/Rupp Arena (8,500/23,000)
Conference: Southeastern
Athletics Director: Mitch Barnhart



BASKETBALL INFORMATION

Head Coach: Matthew Mitchell
Alma Mater: Mississippi State, 1995
School Record: First season
Career Record: 30-29 (2 years)
Assistant Coaches: Niya Butts, Vonn Read, Wendy Palmer
2006-07 Record: 20-14
Conference Record/Finish: 6-8/7th
Letterwinners Returning/Lost: 9/3
Starters Returning/Lost: 4/1
Series Record: LSU leads 23-7

SPORTS INFORMATION

WBB Contact: Susan Lax
Office Phone: (859) 257-8420
Office Fax: (859) 323-4310
Lax's Mobile Phone: (859) 608-5019
Lax's E-mail: slax0@uky.edu
Press Row: (859) 323-5900/252-3602 (Rupp)
Website: www.ukathletics.com
Mailing Address: Joe Craft Center, 338 Lexington Ave., Lexington, KY 40506

2007-08 SCHEDULE

Nov. 10 South Carolina Upstate
Nov. 14 at George Washington
Nov. 18 Florida Atlantic
Nov. 23-25 at Jack In The Box Rainbow Wahine Classic
Nov. 30 Western Kentucky
Dec. 4 William & Mary
Dec. 8 at Michigan
Dec. 20 Louisville (Rupp Arena)
Dec. 28 Old Dominion
Dec. 30 at South Alabama
Jan. 1 Xavier
Jan. 7 Wofford
Jan. 10 * Florida
Jan. 13 * at Mississippi State
Jan. 17 * Tennessee
Jan. 20 * Auburn
Jan. 24 * at South Carolina
Jan. 27 * LSU (Rupp Arena)
Jan. 31 * at Georgia
Feb. 3 * at Tennessee
Feb. 7 * Ole Miss (Rupp Arena)
Feb. 14 * at Vanderbilt
Feb. 17 * Alabama
Feb. 21 * at LSU
Feb. 24 * at Arkansas
March 2 * South Carolina (Rupp Arena)
March 6-9 at SEC Tournament

South Carolina

Jan. 31 at 7 p.m.

Maravich Center - Baton Rouge, La.

GENERAL INFORMATION

Location: Columbia, S.C.
Enrollment: 23,700
Nickname: Gamecocks
Colors: Garnet & Black
Arena: Colonial Center (18,000)
Conference: Southeastern
Athletics Director: Eric Hyman



BASKETBALL INFORMATION

Head Coach: Susan Walvius
Alma Mater: Virginia Tech, 1986
School Record: 149-144 (10 years)
Career Record: 247-245 (17 years)
Assistant Coaches: Tammy Holder, Michelle Marciniak, Ronald Hughey
2006-07 Record: 18-15
Conference Record/Finish: 6-8/8th
Letterwinners Returning/Lost: 5/8
Starters Returning/Lost: 1/4
Series Record: LSU leads 16-3

SPORTS INFORMATION

WBB Contact: Diana Koval
Office Phone: (803) 777-7977
Office Fax: (803) 777-2967
Koval's Mobile Phone: (314) 369-6050
Koval's E-mail: dkoval@gwm.sc.edu
Press Row: (803) 777-6182
Website: www.gamecocksonline.com
Mailing Address: Roost B 1322 Heyward St., Columbia, SC 29028

2007-08 SCHEDULE

Nov. 9 Saint Francis (PA)
Nov. 15 Virginia
Nov. 17 Buffalo
Nov. 20 Penn State
Nov. 23-25 at FIU Thanksgiving Classic
Dec. 1 UNC Wilmington
Dec. 4 Charleston Southern
Dec. 7 Jackson State
Dec. 17 at Connecticut
Dec. 19 Alabama A&M
Dec. 22 at Clemson
Dec. 30 at Oklahoma
Jan. 3 UNC Asheville
Jan. 6 Savannah State
Jan. 10 * at Alabama
Jan. 13 * Tennessee
Jan. 20 * at Ole Miss
Jan. 24 * Kentucky
Jan. 27 * Florida
Jan. 31 * at LSU
Feb. 3 * Arkansas
Feb. 7 * at Vanderbilt
Feb. 10 * Ole Miss
Feb. 17 * at Auburn
Feb. 21 * Mississippi State
Feb. 24 * at Florida
Feb. 28 * Georgia
March 2 * at Kentucky
March 6-9 at SEC Tournament



DeWanna Bonner
Guard



Nell Fortner
Head Coach



Sarah Elliott
Guard



Matthew Mitchell
Head Coach



Demetress Adams
Forward



Susan Walvius
Head Coach

Florida

Feb. 3 at 11 a.m. • SEC-TV
O'Connell Center - Gainesville, Fla.

GENERAL INFORMATION

Location: Gainesville, Fla.
Enrollment: 51,520
Nickname: Gators
Colors: Orange & Blue
Arena: O'Connell Center (12,000)
Conference: Southeastern
Athletics Director: Jeremy Foley



BASKETBALL INFORMATION

Head Coach: Amanda Butler
Alma Mater: Florida, 1995
School Record: First season
Career Record: 40-22 (2 years)
Assistant Coaches: Susue Gardner, Brenda Mock Kirkpatrick, David Lowery
2006-07 Record: 9-22
Conference Record/Finish: 2-12/11th
Letterwinners Returning/Lost: 7/5
Starters Returning/Lost: 3/2
Series Record: LSU leads 20-9

SPORTS INFORMATION

WBB Contact: Kathy Cafazzo
Office Phone: (352) 375-4683 ex: 6133
Office Fax: (352) 375-4809
Cafazzo's Mobile Phone: (352) 316-4575
Cafazzo's E-mail: kathycafazzo@gators.ufl.edu
Press Row: (352) 367-1801
Website: www.gatorzone.com
Mailing Address: PO Box 14485, Gainesville, FL 32604

2007-08 SCHEDULE

Nov. 9	Xavier
Nov. 12	Robert Morris
Nov. 17	at Nebraska
Nov. 20	Prairie View A&M
Nov. 23	Florida State
Nov. 26	Stetson
Nov. 28	at Jacksonville
Dec. 2	at Louisville
Dec. 4	Florida Gulf Coast
Dec. 16	TCU
Dec. 22	Saint Louis
Dec. 28-29	Florida Tournament
Jan. 2	Florida A&M
Jan. 5	at Temple
Jan. 10	* at Kentucky
Jan. 13	* Alabama
Jan. 20	* at Arkansas
Jan. 24	* Georgia
Jan. 27	* at South Carolina
Jan. 31	* Vanderbilt
Feb. 3	* LSU
Feb. 7	* Auburn
Feb. 10	* at Mississippi State
Feb. 14	* at Georgia
Feb. 17	* Arkansas
Feb. 24	* South Carolina
Feb. 28	* at Tennessee
March 2	* at Ole Miss
March 6-9	at SEC Tournament



Depree Bowden
Guard



Amanda Butler
Head Coach

Alabama

Feb. 7 at 6 p.m.
Coleman Coliseum - Tuscaloosa, Ala.

GENERAL INFORMATION

Location: Tuscaloosa, Ala.
Enrollment: 23,878
Nickname: Crimson Tide
Colors: Crimson & White
Arena: Coleman Coliseum (15,316)
Conference: Southeastern
Athletics Director: Mal Moore



BASKETBALL INFORMATION

Head Coach: Stephany Smith
Alma Mater: Harding, 1988
School Record: 19-39 (2 years)
Career Record: 172-127 (10 years)
Assistant Coaches: Ty Evans, Lisa Wilson, Melanie Walls
2006-07 Record: 10-20
Conference Record/Finish: 0-14/12th
Letterwinners Returning/Lost: 8/2
Starters Returning/Lost: 3/2
Series Record: LSU leads 27-16

SPORTS INFORMATION

WBB Contact: Skip Powers
Office Phone: (205) 348-7496
Office Fax: (205) 348-8841
Press Row: (205) 348-6084
Website: www.rolltide.com
Mailing Address: Box 870391, Tuscaloosa, AL 35487

2007-08 SCHEDULE

Nov 10	Tulane
Nov 13	at Samford
Nov 18	Arkansas State
Nov 23-24	at Junkanoo Jam
Nov 28	Belmont
Nov 30	at Tennessee Tech
Dec 05	Louisiana Tech
Dec 09	St. Mary's
Dec 15	at Chattanooga
Dec 17	Alabama A&M
Dec 20	Hampton
Dec 22	Jacksonville State
Jan 02	East Tennessee State
Jan 05	Southeastern Louisiana
Jan 10	* South Carolina
Jan 12	* at Florida
Jan 17	* Arkansas
Jan 20	* at Georgia
Jan 27	* Auburn
Jan 31	* at Mississippi State
Feb 04	* at Ole Miss
Feb 07	* LSU
Feb 10	* Vanderbilt
Feb 14	* at Auburn
Feb 17	* at Kentucky
Feb 21	* Tennessee
Feb 24	* Ole Miss
March 2	* at Vanderbilt
March 6-9	at SEC Tournament



Talisha Chandler
Center



Stephany Smith
Head Coach

Georgia

Feb. 10 at 1 p.m. • ESPN2
Maravich Center - Baton Rouge, La.

GENERAL INFORMATION

Location: Athens, Ga.
Enrollment: 33,959
Nickname: Lady Bulldogs
Colors: Red & Black
Arena: Stegeman Coliseum (10,523)
Conference: Southeastern
Athletics Director: Damon Evans



BASKETBALL INFORMATION

Head Coach: Andy Landers
Alma Mater: Tennessee Tech, 1974
School Record: 684-215 (28 years)
Career Record: 766-236 (32 years)
Assistant Coaches: La'Keshia Frett, Kim Hairston, Cameron Newbauer
2006-07 Record: 27-7
Conference Record/Finish: 11-3/2nd
Letterwinners Returning/Lost: 8/2
Starters Returning/Lost: 3/2
Series Record: Georgia leads 19-14

SPORTS INFORMATION

WBB Contact: Mike Mobley
Office Phone: (706) 542-1621
Office Fax: (706) 542-9339
Mobley's Mobile Phone: (706) 540-7486
Mobley's E-mail: mmobley@sports.uga.edu
Press Row: (706) 542-8052
Website: www.georgiadogs.com
Mailing Address: PO Box 1472, Athens, GA 30613

2007-08 SCHEDULE

Nov. 9	Richmond
Nov. 11	George Mason
Nov. 13	Georgia Southern
Nov. 16	Temple
Nov. 23-24	at Junkanoo Jam
Nov. 29	Oakland
Dec. 2	Georgia Tech
Dec. 9	Davidson
Dec. 17	Mercer
Dec. 29-30	at FIU Fun and Sun Classic
Jan. 2	Presbyterian
Jan. 6	at Xavier
Jan. 10	* Ole Miss
Jan. 13	* at Auburn
Jan. 17	* at Vanderbilt
Jan. 20	* Alabama
Jan. 24	* at Florida
Jan. 27	* at Oklahoma
Jan. 31	* Kentucky
Feb. 3	* Vanderbilt
Feb. 7	* at Arkansas
Feb. 10	* at LSU
Feb. 14	* Florida
Feb. 17	* at Mississippi State
Feb. 24	* Auburn
Feb. 28	* at South Carolina
March 2	* Tennessee
March 6-9	SEC Tournament



Tasha Humphrey
Forward



Andy Landers
Head Coach

INTRO

07 FINAL FOUR

THIS IS LSU

TIGERS

COACHES

REVIEW

RECORDS

HISTORY

HONORS

LSU

OPPONENTS

MEDIA



INTRO

07 FINAL FOUR

THIS IS LSU

TIGERS

COACHES

REVIEW

RECORDS

HISTORY

HONORS

LSU

OPPONENTS

MEDIA

Tennessee

Feb. 14 at 6 p.m. • SEC-TV
Thompson-Boling Arena - Knoxville, Tenn.

GENERAL INFORMATION

Location: Knoxville, Tenn.
Enrollment: 26,560
Nickname: Lady Volunteers
Colors: Orange & White
Arena: Thompson-Boling Arena (21,678)
Conference: Southeastern
Athletics Director: Joan Cronan



BASKETBALL INFORMATION

Head Coach: Pat Summitt
Alma Mater: Tennessee-Martin, 1974
School Record: 947-180 (33 years)
Career Record: 947-180 (33 years)
Associate Head Coach: Holly Warlick
Assistant Coaches: Nicki Caldwell, Dean Lockwood
2006-07 Record: 34-3
Conference Record/Finish: 14-0/1st
Letterwinners Returning/Lost: 7/3
Starters Returning/Lost: 4/1
Series Record: Tennessee leads 35-10

SPORTS INFORMATION

WBB Contact: Debby Jennings
Office Phone: (865) 974-4275
Office Fax: (865) 974-8875
Jennings' Mobile Phone: (865) 806-5671
Jennings' E-mail: djennings@utk.edu
Press Row: (865) 974-1000
Website: www.utladyvols.com
Mailing Address: 1720 Volunteer Blvd., 117 Stokely Athletics Center, Knoxville, TN 37996

2007-08 SCHEDULE

Nov. 11	Chattanooga
Nov. 15	vs. Oklahoma
Nov. 18	Texas
Nov. 21	at West Virginia
Nov. 26	Louisiana Tech
Dec. 2	North Carolina
Dec. 5	Old Dominion
Dec. 13	Middle Tennessee
Dec. 16	Gonzaga
Dec. 19	at UCLA
Dec. 22	at Stanford
Jan. 2	at DePaul
Jan. 5	at Notre Dame
Jan. 10	* Auburn
Jan. 13	* at South Carolina
Jan. 17	* at Kentucky
Jan. 20	* Vanderbilt
Jan. 24	* Arkansas
Jan. 28	at Duke
Jan. 31	* at Ole Miss
Feb. 3	* Kentucky
Feb. 7	* at Mississippi State
Feb. 11	Rutgers
Feb. 14	* LSU
Feb. 17	* at Vanderbilt
Feb. 21	* at Alabama
Feb. 24	* Mississippi State
Feb. 28	* Florida
March 2	* at Georgia
March 6-9	at SEC Tournament

Ole Miss

Feb. 17 at 2 p.m.
Maravich Center - Baton Rouge, La.

GENERAL INFORMATION

Location: Oxford, Miss.
Enrollment: 17,325
Nickname: Rebels
Colors: Cardinal Red & Navy Blue
Arena: C.M. "Tad" Smith Coliseum (8,700)
Conference: Southeastern
Athletics Director: Pete Boone



BASKETBALL INFORMATION

Head Coach: Renee Ladner
Alma Mater: Ole Miss, 1981
School Record: First season
Career Record: First season
Associate Head Coach: Peggie Gillom-Granderson
Assistant Coaches: Jocelyn McGilberry, Marlene Stollings
2006-07 Record: 24-11
Conference Record/Finish: 9-5/5th
Letterwinners Returning/Lost: 11/3
Starters Returning/Lost: 2/3
Series Record: LSU leads 22-19

SPORTS INFORMATION

WBB Contact: Jay D'Abramo
Office Phone: (662) 915-7896
Office Fax: (662) 915-7006
D'Abramo's Mobile Phone: (662) 312-7253
D'Abramo's E-mail: jdabramo@olemiss.edu
Press Row: (662) 236-1931
Website: www.olemisssports.com
Mailing Address: PO Box 217, University, MS 38677

2007-08 SCHEDULE

Nov. 11	at Nebraska
Nov. 18	Louisiana-Lafayette
Nov. 20	Alabama A&M
Nov. 23-24	at Timeout 4 HIV AIDS Tournament
Nov. 29	UAB
Dec. 2	at Ohio State
Dec. 10	Arkansas-Pine Bluff
Dec. 13	at Penn State
Dec. 15	at Miami (Fla.)
Dec. 21	North Carolina State
Dec. 29	vs. UC-Santa Barbara
Dec. 30	at Montana
Jan. 3	Central Michigan
Jan. 10	* at Georgia
Jan. 13	* Arkansas
Jan. 20	* South Carolina
Jan. 24	* at Mississippi State
Jan. 27	* at Vanderbilt
Jan. 31	* Tennessee
Feb. 3	* Alabama
Feb. 7	* at Kentucky
Feb. 10	* at South Carolina
Feb. 14	* Mississippi State
Feb. 17	* at LSU
Feb. 21	* Auburn
Feb. 24	* at Alabama
March 2	* Florida
March 6-9	at SEC Tournament

Connecticut

Feb. 25 at 6 p.m. • ESPN2
Maravich Center - Baton Rouge, La.

GENERAL INFORMATION

Location: Storrs, Conn.
Enrollment: 28,481
Nickname: Huskies
Colors: National Flag Blue & White
Arena: Gampel Pavilion/Hartford Civic Center (10,167/16,294)
Conference: BIG EAST
Athletics Director: Jeffery A. Hathaway



BASKETBALL INFORMATION

Head Coach: Geno Auriemma
Alma Mater: West Chester, 1981
School Record: 621-120 (22 years)
Career Record: 621-120 (22 years)
Associate Head Coach: Chris Dailey
Assistant Coaches: Tonya Cardoza, Jamelle Elliott
2006-07 Record: 32-4
Conference Record/Finish: 16-0/1st
Letterwinners Returning/Lost: 12/0
Starters Returning/Lost: 5/0
Series Record: UConn leads 3-1

SPORTS INFORMATION

WBB Contact: Randy Press
Office Phone: (860) 486-3531
Office Fax: (860) 486-5085
Press' Mobile Phone: (860) 617-6428
Press' E-mail: randy.press@uconn.edu
Press Row: (860) 486-1888
Website: www.uconnhuskies.com
Mailing Address: 2095 Hillside Road, Gampel Pavilion Unit 3078, Storrs, CT 06269

2007-08 SCHEDULE

Nov. 11	Stony Brook
Nov. 14	Holy Cross
Nov. 22-25	at Paradise Jam
Nov. 29	BYU
Dec. 5	Virginia
Dec. 17	South Carolina
Dec. 21	at San Diego State
Dec. 29	Hartford
Dec. 31	Army
Jan. 3	* at Villanova
Jan. 6	at Purdue
Jan. 9	* West Virginia
Jan. 12	* at Louisville
Jan. 15	* at Syracuse
Jan. 19	* Cincinnati
Jan. 21	North Carolina
Jan. 27	* at Notre Dame
Jan. 30	* South Florida
Feb. 2	* Providence
Feb. 5	* at Rutgers
Feb. 9	* at Seton Hall
Feb. 12	* Georgetown
Feb. 17	* at Pittsburgh
Feb. 20	* Marquette
Feb. 23	* St. John's
Feb. 25	at LSU
March 1	* at DePaul
March 3	* Rutgers
March 8-11	BIG EAST Tournament



Candice Parker
Guard/Forward



Pat Summitt
Head Coach



Alliesha Easley
Guard



Renee Ladner
Head Coach



Renee Montgomery
Guard



Geno Auriemma
Head Coach

2008 SEC Tournament

When people think of women's collegiate basketball, they think of the Southeastern Conference and the league's domination of the sport the last 16 years. With seven national championships, nine runner-up finishes, a nation-leading 32 Final Four appearances and 92 first-team All-America honors, the SEC stands firmly as the nation's premier intercollegiate women's basketball conference.

On Feb. 7, 1980, the first SEC women's basketball tournament began play. It ended four days later with Tennessee defeating Ole Miss for the title. Fast forward 28 years later and the SEC Tournament is still enjoying success and increased popularity.

Beginning with its inception and through 1986, the tournament was held at campus sites. The tournament was then sent to Albany, Ga., which served as the site for six years from 1987-92. The tournament then moved to Chattanooga, Tenn., where it was held from 1993-2000, with the exception of 1998 when the tournament moved to Columbus, Ga.

Since 2001 the tournament has enjoyed many new sites, including Memphis (2001), Nashville (2002, 2004), North Little Rock, Ark. (2003, 2006), Greenville, S.C. (2005) and Duluth, Ga. (2007).

This year the SEC Women's Basketball Tournament returns to Nashville, Tenn. as the Sommet Center hosts the event for the third time.

The winner of the 11-game tournament will receive the league's automatic bid to the NCAA Tournament. The tournament seeds and conference champion will be determined by the 14-game regular-season SEC schedule. The top four seeds earn a first-round bye.

The 2007 SEC Women's Basketball Tournament will once again enjoy live television coverage. FSN South continues its dedication to SEC events by televising all first round, all second round as well as both semifinal games. The championship game will again be televised on ESPN2.

Public tickets for this year's event will go on sale December 5 and can be



purchased through the Sommet Center (615-770-2000) and Ticketmaster. Prices are: reserved tournament book, \$75; general admission Dr Pepper Six-Pack tournament book, \$45; reserved single-session (six sessions total), \$15; and general admission single-session, \$10 (can only be purchased day of event at arena box office).

FIRST ROUND

Thursday, March 6

Game 1 - Seed #8 vs. Seed #9 (1:00 p.m.) [RSN]

Game 2 - Seed #7 vs. Seed #10 (3:30 p.m.) [RSN]

Game 3 - Seed #5 vs. Seed #12 (7:00 p.m.) [RSN]

Game 4 - Seed #6 vs. Seed #11 (9:30 p.m.) [RSN]

SECOND ROUND

Friday, March 7

Game 5 - Seed #1 vs. Game 1 winner (1:00 p.m.) [RSN]

Game 6 - Seed #2 vs. Game 2 winner (3:30 p.m.) [RSN]

Game 7 - Seed #4 vs. Game 3 winner (7:00 p.m.) [RSN]

Game 8 - Seed #3 vs. Game 4 winner (9:30 p.m.) [RSN]

SEMINFINALS

Saturday, March 8

Game 9 - Game 5 winner vs. Game 7 winner (6:45 p.m.) [RSN]

Game 10 - Game 6 winner vs. Game 8 winner (9:15 p.m.) [RSN]

FINALS

Sunday, March 9

Game 11 - Game 9 winner vs. Game 10 winner (7:30 p.m.)



2008 NCAA® Division I Women's BASKETBALL CHAMPIONSHIP

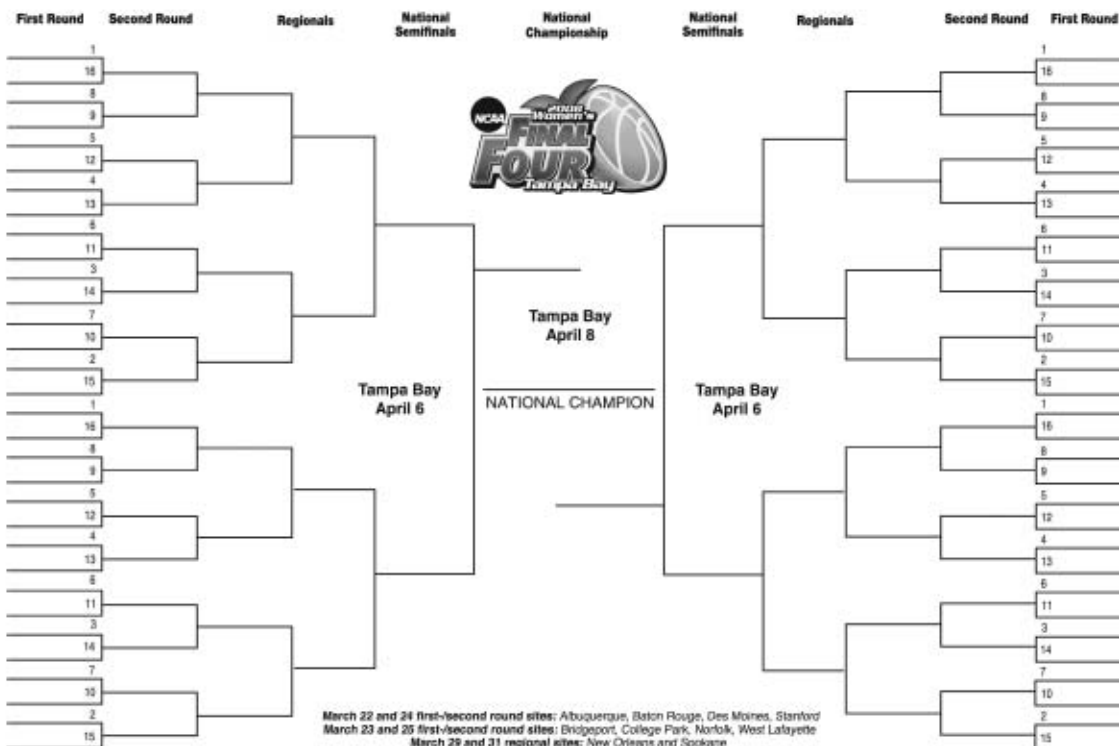

NCAA and Final Four are trademarks of the National Collegiate Athletic Association.
 © 2007 National Collegiate Athletic Association. No commercial use without the written permission of the NCAA.
 The NCAA opposes all sports wagering. This bracket should not be used for wagers, bets, contests, office pools or other gambling activities.

- INTRO
- 07 FINAL FOUR
- THIS IS LSU
- TIGERS
- COACHES
- REVIEW
- RECORDS
- HISTORY
- HONORS
- LSU
- OPPONENTS
- MEDIA



INTRO

07 FINAL FOUR

THIS IS LSU

TIGERS

COACHES

REVIEW

RECORDS

HISTORY

HONORS

LSU

OPPONENTS

MEDIA

Alabama (LSU leads 27-16)

Jan. 8, 1977	LSU 81, Alabama 80	Tuscaloosa, Ala.
Feb. 5, 1977	LSU 99, Alabama 75	Baton Rouge, La.
Jan. 5, 1978	#4 LSU 84, Alabama 60	Tuscaloosa, Ala.
Nov. 18, 1979	LSU 105, Alabama 57	Baton Rouge, La.
Feb. 16, 1980	Alabama 79, LSU 58	Tuscaloosa, Ala.
Jan. 3, 1981	LSU 80, Alabama 68	Baton Rouge, La.
Feb. 13, 1982	Alabama 80, LSU 78	Tuscaloosa, Ala.
Feb. 20, 1982	LSU 76, Alabama 64	Baton Rouge, La.
Jan. 22, 1983	LSU 77, Alabama 73	Tuscaloosa, Ala.
Feb. 19, 1983	#17 LSU 72, Alabama 56	Baton Rouge, La.
Jan. 21, 1984	#7 LSU 73, #15 Alabama 61	Baton Rouge, La.
Feb. 17, 1984	#10 LSU 78, #20 Alabama 74	Tuscaloosa, Ala.
Jan. 19, 1985	LSU 83, #19 Alabama 76 (OT)	Tuscaloosa, Ala.
Feb. 6, 1985	LSU 87, #20 Alabama 76	Baton Rouge, La.
Feb. 8, 1986	#9 LSU 83, Alabama 82	Tuscaloosa, Ala.
Feb. 15, 1987	#12 LSU 81, Alabama 66	Baton Rouge, La.
Jan. 20, 1988	Alabama 81, LSU 79 (OT)	Tuscaloosa, Ala.
Jan. 21, 1989	#14 LSU 74, Alabama 71	Baton Rouge, La.
Jan. 20, 1990	#16 Alabama 67, LSU 66	Tuscaloosa, Ala.
Feb. 16, 1991	#12 LSU 78, Alabama 66	Baton Rouge, La.
Jan. 18, 1992	Alabama 80, LSU 72	Tuscaloosa, Ala.
Jan. 16, 1993	Alabama 74, LSU 69	Baton Rouge, La.
Mar. 4, 1993	Alabama 106, LSU 86	Chattanooga, Tenn. (SEC Tournament)
Jan. 30, 1994	#15 Alabama 91, LSU 74	Tuscaloosa, Ala.
Jan. 28, 1995	#14 Alabama 90, at LSU 60	Baton Rouge, La.
Feb. 3, 1996	#15 Alabama 86, LSU 60	Tuscaloosa, Ala.
Mar. 3, 1996	#13 Alabama 86, LSU 70	Chattanooga, Tenn. (SEC Tournament)
Feb. 1, 1997	#14 LSU 84, #5 Alabama 74	Baton Rouge, La.
Jan. 29, 1998	Alabama 67, LSU 54	Baton Rouge, La.
Feb. 3, 1998	Alabama 73, LSU 51	Tuscaloosa, Ala.
Jan. 28, 1999	#23 Alabama 71, LSU 66	Tuscaloosa, Ala.
Feb. 3, 1999	#24 LSU 75, #21 Alabama 50	Baton Rouge, La.
Feb. 10, 2000	Alabama 72, #7 LSU 68	Tuscaloosa, Ala.
Feb. 8, 2001	#12 LSU 74, Alabama 58	Baton Rouge, La.
Feb. 24, 2002	Alabama 82, LSU 73	Tuscaloosa, Ala.
Feb. 13, 2003	#4 LSU 85, Alabama 43	Baton Rouge, La.
Feb. 5, 2004	#14 LSU 103, Alabama 68	Tuscaloosa, Ala.
Jan. 16, 2005	#3 LSU 86, Alabama 51	Baton Rouge, La.
Mar. 4, 2005	#1 LSU 60, Alabama 59	Greenville, S.C. (SEC Tournament)
Jan. 19, 2006	#3 LSU 79, Alabama 43	Baton Rouge, La.
Feb. 23, 2006	#3 LSU 86, Alabama 61	Tuscaloosa, Ala.
Jan. 21, 2007	#8 LSU 61, Alabama 45	Tuscaloosa, Ala.
Feb. 25, 2007	#7 LSU 70, Alabama 27	Baton Rouge, La.

Series Record at Baton Rouge: LSU leads 17-3

Series Record at Tuscaloosa: Alabama leads 11-9

Series Record at Neutral Site: Alabama leads 2-1

Arkansas (LSU leads 21-9)

Feb. 11, 1992	at Arkansas 74, LSU 66	Fayetteville, Ark.
Feb. 10, 1993	Arkansas 69, LSU 66	Baton Rouge, La.
Feb. 8, 1994	LSU 75, Arkansas 64	Fayetteville, Ark.
Feb. 14, 1995	#18 Arkansas 82, LSU 72	Baton Rouge, La.
Jan. 21, 1996	#22 Arkansas 73, LSU 72	Baton Rouge, La.
Jan. 31, 1996	#24 Arkansas 74, LSU 65	Fayetteville, Ark.
Mar. 23, 1996	LSU 91, Arkansas 68	Amarillo, Texas (Women's NIT)
Jan. 21, 1997	#18 LSU 79, #12 Arkansas 72	Baton Rouge, La.
Feb. 19, 1997	#13 LSU 76, #20 Arkansas 66	Fayetteville, Ark.
Jan. 6, 1998	Arkansas 81, LSU 66	Fayetteville, Ark.
Feb. 11, 1998	LSU 77, Arkansas 55	Baton Rouge, La.
Jan. 6, 1999	LSU 85, Arkansas 51	Baton Rouge, La.
Feb. 11, 1999	Arkansas 86, #20 LSU 61	Fayetteville, Ark.
Jan. 13, 2000	#17 LSU 82, Arkansas 69	Fayetteville, Ark.
Feb. 12, 2000	#7 LSU 68, Arkansas 51	Baton Rouge, La.
Jan. 11, 2001	#9 LSU 61, Arkansas 54	Fayetteville, Ark.
Feb. 11, 2001	#12 LSU 62, Arkansas 58	Baton Rouge, La.
Jan. 20, 2002	#25 LSU 65, Arkansas 55	Baton Rouge, La.
Feb. 10, 2002	Arkansas 80, LSU 71	Fayetteville, Ark.
Jan. 19, 2003	#10 Arkansas 82, #2 LSU 72	Fayetteville, Ark.
Feb. 27, 2003	#4 LSU 70, #21 Arkansas 57	Baton Rouge, La.
Mar. 7, 2003	#6 LSU 78, #23 Arkansas 72	Little Rock, Ark. (SEC Tournament)
Jan. 22, 2004	#12 LSU 73, Arkansas 65	Fayetteville, Ark.
Feb. 12, 2004	#16 LSU 92, Arkansas 65	Baton Rouge, La.
Jan. 20, 2005	#2 LSU 91, Arkansas 45	Baton Rouge, La.
Feb. 24, 2005	#1 LSU 90, Arkansas 64	Fayetteville, Ark.
Feb. 2, 2006	#3 LSU 93, Arkansas 59	Fayetteville, Ark.
Feb. 19, 2006	#2 LSU 64, Arkansas 42	Baton Rouge, La.
Jan. 25, 2007	#8 LSU 70, Arkansas 53	Baton Rouge, La.
Feb. 15, 2007	#7 LSU 86, Arkansas 65	Fayetteville, Ark.

Series Record at Baton Rouge: LSU leads 11-3

Series Record at Fayetteville: LSU leads 8-6

Series Record at Neutral Site: LSU leads 2-0

Auburn (Auburn leads 26-13)

Feb. 8, 1980	Auburn 70, LSU 64	Knoxville, Tenn. (SEC Tournament)
Dec. 3, 1980	Auburn 70, LSU 52	Auburn, Ala.
Dec. 30, 1981	Auburn 73, LSU 71 (OT)	Baton Rouge, La. (SEC Tournament)
Jan. 20, 1982	#20 Auburn 77, LSU 71	Baton Rouge, La.
Feb. 17, 1982	#20 Auburn 78, LSU 58	Auburn, Ala.
Feb. 28, 1983	LSU 89, #17 Auburn 51	Baton Rouge, La.
Feb. 28, 1983	#19 Auburn 81, #14 LSU 72	Auburn, Ala.
Jan. 28, 1984	#12 Auburn 75, #9 LSU 73	Auburn, Ala.
Feb. 25, 1984	#9 LSU 67, #18 Auburn 62	Baton Rouge, La.
Feb. 26, 1985	#10 Auburn 79, LSU 75	Baton Rouge, La.
Feb. 11, 1985	#9 Auburn 67, LSU 61	Auburn, Ala.
Jan. 21, 1986	#2 Auburn 84, #9 LSU 63	Auburn, Ala.
Jan. 4, 1987	#3 Auburn 76, #8 LSU 69	Miami, Fla.
Feb. 28, 1987	#2 Auburn 76, #14 LSU 61	Baton Rouge, La.
Feb. 3, 1988	#3 Auburn 78, LSU 47	Auburn, Ala.
Jan. 14, 1989	#1 Auburn 57, #10 LSU 43	Baton Rouge, La.
Mar. 5, 1989	#1 Auburn 75, LSU 65	Albany, Ga. (SEC Tournament)
Jan. 6, 1990	#16 Auburn 77, #15 LSU 60	Auburn, Ala.
Mar. 3, 1990	#12 Auburn 91, #21 LSU 65	Albany, Ga. (SEC Tournament)
Jan. 12, 1991	#15 LSU 85, #5 Auburn 68	Baton Rouge, La.
Jan. 25, 1992	Auburn 70, LSU 61	Auburn, Ala.
Jan. 23, 1993	#9 Auburn 83, LSU 59	Baton Rouge, La.
Feb. 5, 1994	#20 Auburn 68, LSU 39	Auburn, Ala.
Mar. 4, 1994	#25 Auburn 76, LSU 73	Chattanooga, Tenn. (SEC Tournament)

Feb. 4, 1995	Auburn 65, LSU 61	Baton Rouge, La.
Jan. 27, 1996	#25 Auburn 71, LSU 65	Baton Rouge, La.
Jan. 25, 1997	#18 LSU 75, #21 Auburn 64	Auburn, Ala.
Jan. 31, 1998	Auburn 67, LSU 59	Auburn, Ala.
Jan. 31, 1999	LSU 63, #17 Auburn 61 (OT)	Baton Rouge, La.
Feb. 6, 2000	#7 LSU 54, #13 Auburn 52	Auburn, Ala.
Feb. 4, 2001	Auburn 65, #10 LSU 62	Baton Rouge, La.
Feb. 7, 2002	LSU 76, Auburn 62	Baton Rouge, La.
Jan. 9, 2003	#2 LSU 54, Auburn 45	Auburn, Ala.
Jan. 11, 2004	#17 LSU 70, #21 Auburn 59	Baton Rouge, La.
Feb. 8, 2004	#19 Auburn 69, #14 LSU 50	Auburn, Ala.
Jan. 30, 2005	#2 LSU 57, Auburn 52	Baton Rouge, La.
Feb. 20, 2005	#1 LSU 62, Auburn 57	Auburn, Ala.
Jan. 4, 2006	#3 LSU 65, Auburn 38	Auburn, Ala.
Jan. 28, 2007	#8 LSU 65, Auburn 45	Baton Rouge, La.

Series Record at Baton Rouge: Auburn leads 9-8

Series Record at Auburn: Auburn leads 12-5

Series Record at Neutral Site: Auburn leads 5-0

Connecticut (UConn leads 3-1)

Mar. 27, 2000	#1 Connecticut 86, #12 LSU 71	Richmond, Va. (NCAA Regional)
Jan. 16, 2006	#5 Connecticut 51, #3 LSU 48	Hartford, Conn.
Feb. 11, 2007	#5 Connecticut 72, #7 LSU 71	Baton Rouge, La.
March 26, 2007	#12 LSU 73, #4 Connecticut 50	Fresno, Calif. (NCAA Regional)

Series Record at Baton Rouge: UConn leads 1-0

Series Record at Storrs: 0-0

Series Record at Hartford: UConn leads 1-0

Series Record at Neutral Site: Tied 1-1

Florida (LSU leads 20-9)

Jan. 21, 1978	#1 LSU 94, Florida 46	Baton Rouge, La.
Feb. 18, 1978	#2 LSU 84, Florida 48	Gainesville, Fla.
Feb. 6, 1983	LSU 83, Florida 74	Gainesville, Fla.
Mar. 23, 1985	LSU 74, Florida 54	Amarillo, Texas (NWIT)
Feb. 22, 1986	#12 LSU 69, Florida 34	Baton Rouge, La.
Jan. 21, 1987	#9 LSU 85, Florida 67	Gainesville, Fla.
Jan. 27, 1988	LSU 75, Florida 58	Baton Rouge, La.
Feb. 22, 1989	LSU 76, Florida 52	Gainesville, Fla.
Jan. 27, 1990	#16 LSU 71, Florida 60	Baton Rouge, La.
Jan. 26, 1991	#10 LSU 80, Florida 68	Gainesville, Fla.
Feb. 1, 1992	Florida 59, LSU 57	Baton Rouge, La.
Jan. 30, 1993	Florida 89, LSU 65	Gainesville, Fla.
Feb. 12, 1994	Florida 64, LSU 62	Baton Rouge, La.
Feb. 11, 1995	#18 Florida 88, LSU 46	Gainesville, Fla.
Mar. 3, 1995	#15 Florida 88, LSU 80	Chattanooga, Tenn. (SEC Tournament)
Jan. 21, 1996	#22 Florida 71, LSU 64	Baton Rouge, La.
Jan. 18, 1997	#24 Florida 74, #17 LSU 57	Gainesville, Fla.
Jan. 24, 1998	LSU 67, #10 Florida 57	Baton Rouge, La.
Jan. 24, 1999	LSU 80, #21 Florida 71	Gainesville, Fla.
Feb. 24, 2000	#9 LSU 71, Florida 66	Baton Rouge, La.
Feb. 22, 2001	#10 Florida 67, #12 LSU 59	Gainesville, Fla.
Jan. 10, 2002	LSU 84, #15 Florida 59	Baton Rouge, La.
Jan. 23, 2003	#6 LSU 94, Florida 54	Gainesville, Fla.
Jan. 15, 2004	#14 LSU 74, Florida 59	Baton Rouge, La.
Feb. 15, 2004	#16 LSU 91, #20 Florida 72	Gainesville, Fla.
Jan. 13, 2005	#2 LSU 64, Florida 47	Gainesville, Fla.
Feb. 27, 2005	#1 LSU 76, Florida 52	Baton Rouge, La.
Feb. 16, 2006	Florida 79, #2 LSU 78 ot	Gainesville, Fla.
Feb. 8, 2007	#7 LSU 79, Florida 66	Baton Rouge, La.

Series Record at Baton Rouge: LSU leads 10-3

Series Record at Gainesville: LSU leads 9-5

Series Record at Neutral Site: Tied 1-1

Florida State (LSU leads 4-2)

Nov. 25, 1989	#13 LSU 68, Florida State 65	Baton Rouge, La.
Dec. 2, 1990	Florida State 89, #20 LSU 82	Tallahassee, Fla.
Nov. 30, 1991	#19 LSU 96, Florida State 88 ot	Baton Rouge, La.
Dec. 5, 1992	Florida State 79, LSU 59	Tallahassee, Fla.
Dec. 27, 2003	#17 LSU 75, Florida State 68	Atlanta, Ga. (Russell Shootout)
March 24, 2007	#12 LSU 55, Florida State 43	Fresno, Calif. (NCAA Regional)

Series Record at Baton Rouge: LSU leads 2-0

Series Record at Tallahassee: Florida State leads 2-0

Series Record at Neutral Site: LSU leads 2-0

Georgia (Georgia leads 19-14)

Feb. 28, 1982	#18 Georgia 77, LSU 66	Lexington, Ky. (SEC Tournament)
Mar. 3, 1983	#12 Georgia 79, LSU 78	Knoxville, Tenn. (SEC Tournament)
Mar. 4, 1984	#3 Georgia 84, #9 LSU 77	Athens, Ga. (SEC Tournament)
Feb. 2, 1986	#2 Georgia 90, #13 LSU 66	Athens, Ga.
Mar. 3, 1986	Georgia 94, LSU 72	Athens, Ga. (SEC Tournament)
Jan. 11, 1987	#9 LSU 84, #10 Georgia 53	Baton Rouge, La.
Jan. 17, 1988	LSU 70, #13 Georgia 56	Athens, Ga.
Mar. 5, 1988	#17 Georgia 86, LSU 84	Albany, Ga. (SEC Tournament)
Feb. 25, 1989	LSU 82, #5 Georgia 72	Baton Rouge, La.
Feb. 25, 1990	#7 Georgia 72, #19 LSU 56	Athens, Ga.
Feb. 10, 1991	#3 Georgia 108, #10 LSU 102 (20T)	Baton Rouge, La.
Mar. 3, 1991	#12 LSU 83, #3 Georgia 74	Albany, Ga. (SEC Tournament)
Feb. 22, 1992	LSU 86, Georgia 75	Athens, Ga.
Feb. 20, 1993	Georgia 88, LSU 53	Baton Rouge, La.
Jan. 18, 1994	Georgia 92, LSU 63	Athens, Ga.
Dec. 17, 1994	#14 Georgia 84, LSU 68	Baton Rouge, La.
Jan. 4, 1996	#9 Georgia 76, LSU 61	Athens, Ga.
Mar. 2, 1996	LSU 73, #2 Georgia 71	Chattanooga, Tenn. (SEC Tournament)
Feb. 11, 1997	#6 Georgia 76, #13 LSU 65	Baton Rouge, La.
Jan. 10, 1998	#20 Georgia 81, LSU 70	Athens, Ga.
Jan. 10, 1999	#4 Georgia 73, LSU 60	Baton Rouge, La.
Dec. 2, 1999	#23 LSU 80, #2 Georgia 74	Athens, Ga.
Jan. 14, 2001	#4 Georgia 64, #9 LSU 55	Baton Rouge, La.
Jan. 3, 2002	#7 Georgia 72, #23 LSU 56	Athens, Ga.
Feb. 2, 2003	#5 LSU 68, #18 Georgia 64	Baton Rouge, La.
Jan. 25, 2004	#17 Georgia 80, #12 LSU 74	Athens, Ga.
Mar. 29, 2004	#19 LSU 62, #16 Georgia 60	Seattle, Wash. (NCAA Regional)
Jan. 8, 2005	#1 LSU 76, #17 Georgia 52	Baton Rouge, La.
Mar. 5, 2005	#1 LSU 79, #21 Georgia 65	Greenville, S.C. (SEC Tournament)

Jan. 22, 2006	#3 LSU 65, #16 Georgia 64	Athens, Ga.
Feb. 12, 2006	#3 LSU 68, #13 Georgia 61	Baton Rouge, La.
Jan. 7, 2007	#6 LSU 57, #15 Georgia 55	Baton Rouge, La.
Feb. 1, 2007	#14 Georgia 53, #7 LSU 51	Athens, Ga.

Series Record at Baton Rouge: Tied 6-6
Series Record at Athens: Georgia leads 11-4
Series Record at Neutral Site: Tied 3-3

Houston (LSU leads 4-3)

March 9, 1978	#2 LSU 84, Houston 65	Nacogdoches, Texas (AIAW Regional Tournament)
Jan. 4, 1980	LSU 88, Houston 71	Baton Rouge, La.
Jan. 8, 1983	Houston 77, LSU 65	Houston, Texas
Feb. 2, 1989	Houston 83, #12 LSU 72	Houston, Texas
Dec. 5, 1989	#16 LSU 88, Houston 54	Baton Rouge, La.
Nov. 14, 1997	Houston 66, #25 LSU 59	Houston, Texas
Nov. 28, 1998	LSU 88, Houston 44	Baton Rouge, La.

Series Record at Baton Rouge: LSU leads 3-0
Series Record at Houston: Houston leads 3-0
Series Record at Neutral Site: LSU leads 1-0

Illinois-Chicago (First meeting)

Kentucky (LSU leads 23-7)

Feb. 27, 1982	#17 Kentucky 85, LSU 71	Lexington, Ky. (SEC Tournament)
Mar. 3, 1984	#9 LSU 91, Kentucky 81	Athens, Ga. (SEC Tournament)
Jan. 28, 1986	#9 LSU 76, Kentucky 63	Lexington, Ky.
Mar. 1, 1986	#9 LSU 67, Kentucky 66	Athens, Ga. (SEC Tournament)
Jan. 17, 1987	#9 LSU 83, Kentucky 73	Baton Rouge, La.
Feb. 23, 1988	LSU 88, at Kentucky 74	Lexington, Ky.
Feb. 14, 1989	#20 LSU 86, Kentucky 72	Baton Rouge, La.
Jan. 11, 1990	#16 LSU 80, at Kentucky 79 (OT)	Lexington, Ky.
Jan. 6, 1991	#17 LSU 84, Kentucky 74	Baton Rouge, La.
Mar. 2, 1991	#12 LSU 96, Kentucky 76	Albany, Ga. (SEC Tournament)
Feb. 16, 1992	Kentucky 73, LSU 55	Lexington, Ky.
Feb. 13, 1993	Kentucky 72, LSU 65	Baton Rouge, La.
Feb. 26, 1994	Kentucky 89, LSU 71	Lexington, Ky.
Feb. 25, 1995	Kentucky 63, LSU 49	Baton Rouge, La.
Jan. 7, 1996	LSU 62, Kentucky 52	Lexington, Ky.
Jan. 5, 1997	LSU 73, Kentucky 63	Baton Rouge, La.
Jan. 14, 1998	Kentucky 74, LSU 71	Cincinnati, Ohio
Jan. 14, 1999	LSU 67, Kentucky 50	Baton Rouge, La.
Feb. 26, 1999	Kentucky 91, #17 LSU 71	Chattanooga, Tenn. (SEC Tournament)
Jan. 20, 2000	#14 LSU 66, Kentucky 59	Lexington, Ky.
Jan. 18, 2001	#11 LSU 87, Kentucky 64	Memphis, Tenn. (SEC Tournament)
Mar. 1, 2001	#16 LSU 72, Kentucky 57	Lexington, Ky.
Jan. 24, 2002	#24 LSU 75, Kentucky 59	Nashville, Tenn. (SEC Tournament)
Mar. 1, 2002	LSU 74, Kentucky 62	Nashville, Tenn. (SEC Tournament)
Jan. 16, 2003	#2 LSU 82, Kentucky 39	Baton Rouge, La.
Jan. 18, 2004	#14 LSU 70, Kentucky 69	Lexington, Ky.
Feb. 17, 2005	#1 LSU 81, Kentucky 58	Baton Rouge, La.
Dec. 18, 2005	#3 LSU 66, Kentucky 36	Lexington, Ky.
Mar. 4, 2006	#3 LSU 79, Kentucky 52	North Little Rock, Ark. (SEC Tournament)
Jan. 18, 2007	#6 LSU 76, Kentucky 58	Baton Rouge, La.

Series Record at Baton Rouge: LSU leads 9-2
Series Record at Lexington: LSU leads 8-3
Series Record at Neutral Site: LSU leads 6-2

Louisiana-Lafayette (LSU leads 21-0)

1975-76	LSU 75, ULL 52	Baton Rouge, La.
	LSU 84, ULL 55	Lafayette, La.
	LSU 59, ULL 32	Baton Rouge, La.
Jan. 27, 1977	LSU 83, ULL 39	Baton Rouge, La.
Dec. 3, 1977	#2 LSU 82, ULL 50	Lafayette, La.
Nov. 30, 1984	#9 LSU 77, ULL 53	Natchitoches, La. (Lady Demon Classic)
Jan. 22, 1986	#9 LSU 77, ULL 45	Baton Rouge, La.
Nov. 30, 1987	#11 LSU 84, ULL 68	Lafayette, La.
Feb. 29, 1988	LSU 62, ULL 58	Baton Rouge, La.
Dec. 19, 1989	#16 LSU 79, ULL 75	Lafayette, La.
Jan. 5, 1993	LSU 68, ULL 41	Baton Rouge, La.
Feb. 2, 1994	LSU 86, ULL 51	Baton Rouge, La.
Feb. 7, 1995	LSU 91, ULL 50	Baton Rouge, La.
Feb. 5, 1996	LSU 93, ULL 43	Baton Rouge, La.
Nov. 22, 1996	LSU 79, ULL 32	Baton Rouge, La.
Dec. 16, 1997	LSU 66, ULL 54	Baton Rouge, La.
Nov. 19, 1998	LSU 84, ULL 38	Lafayette, La.
Nov. 30, 1999	#23 LSU 82, ULL 39	Baton Rouge, La.
Jan. 30, 2001	#10 LSU 85, ULL 48	Baton Rouge, La.
Dec. 4, 2001	#21 LSU 81, ULL 49	Baton Rouge, La.
Nov. 16, 2006	#10 LSU 65, ULL 31	Baton Rouge, La.

Series Record at Baton Rouge: LSU leads 15-0
Series Record at Lafayette: LSU leads 5-0
Series Record at Neutral Site: LSU leads 1-0

Louisiana Tech (Louisiana Tech leads 12-8)

Feb. 18, 1976	Tech 64, LSU 49	Baton Rouge, La.
Mar. 5, 1976	LSU 85, Tech 77	New Orleans, La. (AIAW State Tournament)
Jan. 22, 1977	Tech 86, LSU 68	Ruston, La.
Feb. 1, 1977	LSU 92, Tech 72	Baton Rouge, La.
Feb. 25, 1977	Tech 101, LSU 88	Ruston, La. (AIAW State Tournament)
Feb. 25, 1978	#2 LSU 77, #20 Tech 59	Baton Rouge, La. (AIAW State Tournament)
Mar. 11, 1978	#2 LSU 78, #20 Tech 76	Nacogdoches, Texas (AIAW Regional Tournament)
Feb. 24, 1979	#4 Tech 96, LSU 80	Monroe, La. (AIAW State Tournament)
Jan. 14, 1980	#1 Tech 84, LSU 56	Baton Rouge, La.
Feb. 2, 1980	#3 Tech 93, LSU 61	Ruston, La.
Mar. 7, 1980	#2 Tech 91, LSU 50	Baton Rouge, La. (AIAW Regional Tournament)
Mar. 23, 1984	#2 Tech 92, #8 LSU 67	Ruston, La. (NCAA Midwest Regional)
Jan. 7, 1989	#2 Tech 87, #9 LSU 60	Baton Rouge, La.
Feb. 27, 1989	#3 Tech 68, LSU 60	Ruston, La. (NCAA Midwest Regional)
Mar. 23, 1989	#3 Tech 85, LSU 68	Baton Rouge, La.
Dec. 8, 1990	#24 LSU 84, #5 Tech 75	Baton Rouge, La.
Feb. 14, 1991	#12 LSU 76, Tech 70	Ruston, La.
Mar. 20, 1999	#3 Tech 73, #20 LSU 52	Los Angeles, Calif. (NCAA West Regional)
Mar. 30, 2003	#3 LSU 69, #6 Tech 63	Palo Alto, Calif. (NCAA West Regional)

Dec. 30, 2006	#6 LSU 61, Tech 44	New Orleans, La. (Katrina Relief Classic)
---------------	--------------------	---

Series Record at Baton Rouge: Tech leads 4-3
Series Record at Ruston: Tech leads 6-1
Series Record at Neutral Site: LSU leads 4-2

Miami (Fla.) (LSU leads 2-0)

Jan. 16, 1985	LSU 67, #20 Miami 62	Miami, Fla.
Jan. 10, 1986	#12 LSU 94, Miami 54	Greenville, N.C. (East Carolina Classic)

Series Record at Baton Rouge: 0-0
Series Record at Miami: LSU leads 1-0
Series Record at Neutral Site: LSU leads 1-0

Middle Tennessee (LSU leads 2-0)

Dec. 4, 1982	LSU 67, Middle Tennessee 65	Baton Rouge, La.
March 16, 1986	#9 LSU 78, Middle Tennessee 65	Baton Rouge, La. (NCAA Tournament)

Series Record at Baton Rouge: LSU leads 2-0
Series Record at Murfreesboro: 0-0
Series Record at Neutral Site: 0-0

Ole Miss (LSU leads 22-19)

Jan. 28, 1978	#1 LSU 84, Ole Miss 77	Oxford, Miss.
Feb. 12, 1979	#17 Ole Miss 89, #18 LSU 73	Baton Rouge, La.
Nov. 19, 1979	Ole Miss 84, LSU 68	Oxford, Miss.
Nov. 21, 1980	Ole Miss 87, LSU 81	Baton Rouge, La.
Jan. 27, 1981	Ole Miss 73, LSU 72	Baton Rouge, La.
Feb. 22, 1981	#20 Ole Miss 65, LSU 63	Oxford, Miss.
Feb. 26, 1982	LSU 77, #20 Ole Miss 73	Lexington, Ky. (SEC Tournament)
Jan. 15, 1983	#14 Ole Miss 98, LSU 69	Oxford, Miss.
Feb. 12, 1983	#16 LSU 91, Ole Miss 75	Baton Rouge, La.
Jan. 14, 1984	#9 Ole Miss 70, #6 LSU 77	Baton Rouge, La.
Feb. 11, 1984	#9 Ole Miss 79, #9 LSU 65	Oxford, Miss.
Dec. 12, 1984	#9 Ole Miss 77, #13 LSU 69	Oxford, Miss.
Feb. 9, 1985	#5 Ole Miss 65, LSU 63	Baton Rouge, La.
Jan. 13, 1986	#9 LSU 58, #8 Ole Miss 57	Baton Rouge, La.
Feb. 15, 1986	#12 LSU 74, #4 Ole Miss 62	Oxford, Miss.
Feb. 4, 1987	#7 Ole Miss 84, #9 LSU 67	Oxford, Miss.
Feb. 10, 1988	LSU 81, #7 Ole Miss 70	Baton Rouge, La.
Jan. 18, 1989	#14 LSU 64, #4 Ole Miss 59	Oxford, Miss.
Feb. 7, 1990	#14 Ole Miss 68, LSU 59	Baton Rouge, La.
Feb. 20, 1991	#16 Ole Miss 75, #12 LSU 73	Oxford, Miss.
Feb. 8, 1992	#7 Ole Miss 66, LSU 63	Baton Rouge, La.
Feb. 6, 1993	Ole Miss 95, LSU 62	Oxford, Miss.
Feb. 19, 1994	Ole Miss 68, LSU 60	Baton Rouge, La.
Feb. 18, 1995	#16 Ole Miss 82, LSU 69	Oxford, Miss.
Jan. 13, 1996	LSU 87, #22 Ole Miss 72	Baton Rouge, La.
Jan. 11, 1997	#22 LSU 88, Ole Miss 80 (2OT)	Oxford, Miss.
Jan. 18, 1998	LSU 69, Ole Miss 56	Baton Rouge, La.
Jan. 17, 1999	Ole Miss 66, LSU 59	Oxford, Miss.
Jan. 23, 2000	#14 LSU 69, Ole Miss 59	Baton Rouge, La.
Jan. 21, 2001	#11 LSU 72, Ole Miss 60	Oxford, Miss.
Jan. 17, 2002	#25 LSU 88, Ole Miss 57	Oxford, Miss.
Feb. 3, 2002	#24 LSU 81, Ole Miss 54	Baton Rouge, La.
Jan. 12, 2003	#2 LSU 71, Ole Miss 54	Baton Rouge, La.
Feb. 20, 2003	#4 LSU 83, Ole Miss 67	Oxford, Miss.
Feb. 26, 2004	#15 LSU 85, Ole Miss 68	Baton Rouge, La.
Mar. 5, 2004	#15 LSU 79, Ole Miss 66	Nashville, Tenn. (SEC Tournament)
Feb. 3, 2005	#1 LSU 82, Ole Miss 58	Oxford, Miss.
Feb. 3, 2006	#3 LSU 78, Ole Miss 63	Baton Rouge, La.
Mar. 3, 2006	#3 LSU 91, Ole Miss 73	North Little Rock, Ark. (SEC Tournament)
Jan. 11, 2007	Ole Miss 77, #5 LSU 74	Oxford, Miss.
March 2, 2007	#11 LSU 52, Ole Miss 46	Duluth, Ga. (SEC Tournament)

Series Record at Baton Rouge: LSU leads 10-8
Series Record at Oxford: Ole Miss leads 11-8
Series Record at Neutral Site: LSU leads 4-0

Mississippi State (LSU leads 36-4)

Jan. 12, 1977	LSU 87, Miss. State 75	Starkville, Miss.
Feb. 7, 1977	LSU 99, Miss. State 82	Baton Rouge, La.
Jan. 2, 1980	LSU 94, Miss. State 77	Baton Rouge, La.
Feb. 9, 1981	Miss. State 75, LSU 63	Starkville, Miss.
Jan. 9, 1982	LSU 87, Miss. State 71	Baton Rouge, La.
Feb. 6, 1982	LSU 67, Miss. State 47	Starkville, Miss.
Jan. 24, 1983	LSU 77, Miss. State 67	Starkville, Miss.
Feb. 21, 1983	#19 LSU 83, Miss. State 58	Baton Rouge, La.
Dec. 22, 1983	#9 LSU 86, Miss. State 59	Blacksburg, Va.
Jan. 23, 1984	#9 LSU 85, Miss. State 61	Baton Rouge, La.
Feb. 20, 1984	#9 LSU 75, Miss. State 61	Starkville, Miss.
Jan. 28, 1985	LSU 102, Miss. State 71	Starkville, Miss.
Feb. 18, 1985	LSU 81, Miss. State 61	Baton Rouge, La.
Feb. 25, 1986	#8 LSU 67, Miss. State 45	Baton Rouge, La.
Feb. 25, 1987	#14 LSU 79, Miss. State 67	Starkville, Miss.
Jan. 30, 1988	LSU 57, Miss. State 49	Baton Rouge, La.
Feb. 4, 1989	Miss. State 87, #12 LSU 77	Starkville, Miss.
Feb. 3, 1990	#16 LSU 92, Miss. State 54	Baton Rouge, La.
Mar. 2, 1990	#21 LSU 68, Miss. State 49	Albany, Ga. (SEC Tournament)
Jan. 9, 1991	#15 LSU 79, Miss. State 56	Starkville, Miss.
Feb. 29, 1992	LSU 70, Miss. State 50	Baton Rouge, La.
Mar. 6, 1992	LSU 61, Miss. State 56	Albany, Ga. (SEC Tournament)
Feb. 27, 1993	Miss. State 76, LSU 71	Starkville, Miss.
Jan. 5, 1994	LSU 83, Miss. State 72	Baton Rouge, La.
Jan. 10, 1995	Miss. State 72, LSU 65	Starkville, Miss.
Dec. 4, 1995	LSU 85, Miss. State 64	Baton Rouge, La.
Mar. 1, 1996	LSU 85, Miss. State 63	Chattanooga, Tenn. (SEC Tournament)
Dec. 3, 1996	LSU 77, Miss. State 76	Starkville, Miss.
Jan. 3, 1998	LSU 76, Miss. State 67	Baton Rouge, La.
Jan. 3, 1999	LSU 68, Miss. State 61	Starkville, Miss.
Jan. 9, 2000	#16 LSU 61, #20 Miss. State 54	Baton Rouge, La.
Jan. 30, 2000	#12 LSU 64, #20 Miss. State 58	Starkville, Miss.
Jan. 7, 2001	#11 LSU 70, #17 Miss. State 63	Starkville, Miss.
Jan. 28, 2001	#10 LSU 78, #23 Miss. State 54	Baton Rouge, La.
Feb. 21, 2002	LSU 88, Miss. State 77	Baton Rouge, La.
Feb. 9, 2003	#4 LSU 77, #12 Miss. State 72	Starkville, Miss.
Feb. 22, 2004	#15 LSU 78, Mississippi State 61	Baton Rouge, La.
Feb. 6, 2005	#1 LSU 67, Mississippi State 40	Starkville, Miss.



INTRO

07 FINAL FOUR

THIS IS LSU

TIGERS

COACHES

REVIEW

RECORDS

HISTORY

HONORS

LSU

OPPONENTS

MEDIA

Feb. 26, 2006	#3 LSU 62, Mississippi State 48	Baton Rouge, La.
Jan. 14, 2007	#5 LSU 77, Mississippi State 50	Starkville, La.

Series Record at Baton Rouge: LSU leads 18-0
Series Record at Starkville: LSU leads 14-4
Series Record at Neutral Site: LSU leads 4-0

New Orleans (LSU leads 18-5)

Feb. 23, 1977	LSU 85, New Orleans 58	Ruston, La. (AAW State Tournament)
Dec. 18, 1980	LSU 89, New Orleans 83	New Orleans, La.
Feb. 3, 1982	New Orleans 79, LSU 73	Baton Rouge, La.
Jan. 5, 1983	LSU 85, New Orleans 71	New Orleans, La.
Nov. 27, 1983	#13 LSU 104, New Orleans 88	New Orleans, La.
Feb. 7, 1984	#9 LSU 94, New Orleans 88	Baton Rouge, La.
Dec. 8, 1984	#11 LSU 86, New Orleans 79	Los Angeles, Calif. (UCLA Classic)
Jan. 30, 1985	LSU 99, New Orleans 71	New Orleans, La.
Feb. 13, 1985	LSU 77, New Orleans 63	Baton Rouge, La.
Jan. 30, 1986	#12 LSU 70, New Orleans 65	New Orleans, La.
Feb. 12, 1986	#12 LSU 89, New Orleans 65	Baton Rouge, La.
Jan. 13, 1987	#9 LSU 84, New Orleans 67	New Orleans, La.
Feb. 17, 1987	New Orleans 75, #12 LSU 74 (2ot)	Baton Rouge, La.
Jan. 31, 1988	#24 New Orleans 67, LSU 57	Baton Rouge, La.
Feb. 20, 1988	LSU 73, New Orleans 66	New Orleans, La.
Feb. 16, 1989	#20 LSU 67, New Orleans 52	New Orleans, La.
Feb. 28, 1990	#21 LSU 70, New Orleans 62	Baton Rouge, La.
Dec. 29, 1990	#18 LSU 69, New Orleans 62	New Orleans, La.
Feb. 4, 1992	New Orleans 68, LSU 62	Baton Rouge, La.
March 1, 1993	New Orleans 77, LSU 61	New Orleans, La.
Jan. 25, 2000	#12 LSU 87, New Orleans 54	Baton Rouge, La.
Dec. 12, 2005	#3 LSU 72, New Orleans 41	Baton Rouge, La.
Nov. 27, 2006	#11 LSU 65, New Orleans 45	New Orleans, La.

Series Record at Baton Rouge: LSU leads 6-4
Series Record at New Orleans: LSU leads 10-1
Series Record at Neutral Site: LSU leads 2-0

Rutgers (Rutgers leads 4-1)

Dec. 28, 1979	#9 Rutgers 85, LSU 69	Miami, Fla. (Orange Bowl Classic)
Dec. 3, 1994	Rutgers 82, LSU 72	Tucson, Ariz. (Copper Bowl Classic)
Dec. 2, 2003	#18 LSU 78, #22 Rutgers 68	Baton Rouge, La.
Jan. 5, 2005	#14 Rutgers 51, #1 LSU 49 (ot)	Piscataway, N.J.
April 1, 2007	#15 Rutgers 59, #12 LSU 35	Cleveland, Ohio (NCAA Final Four)

Series Record at Baton Rouge: LSU leads 1-0
Series Record at Piscataway: Rutgers leads 1-0
Series Record at Neutral Site: Rutgers leads 3-0

Samford (First meeting)

South Carolina (LSU leads 16-3)

Jan. 4, 1992	#23 LSU 62, South Carolina 57	Baton Rouge, La.
Jan. 2, 1993	South Carolina 66, LSU 56	Columbia, S.C.
Jan. 15, 1994	South Carolina 90, LSU 82	Baton Rouge, La.
Jan. 14, 1995	LSU 90, South Carolina 78	Columbia, S.C.
Feb. 17, 1996	LSU 78, South Carolina 62	Columbia, S.C.
Feb. 15, 1997	#13 LSU 73, South Carolina 66	Baton Rouge, La.
Dec. 4, 1997	LSU 75, South Carolina 56	Baton Rouge, La.
Feb. 14, 1998	LSU 86, South Carolina 67	Columbia, S.C.
Feb. 26, 1998	South Carolina 76, LSU 61	Columbus, Ga. (SEC Tournament)
Dec. 1, 1998	LSU 88, South Carolina 73	Columbia, S.C.
Feb. 14, 1999	#20 LSU 80, South Carolina 63	Baton Rouge, La.
Feb. 27, 2000	#9 LSU 70, South Carolina 55	Baton Rouge, La.
Feb. 25, 2001	#14 LSU 83, South Carolina 72	Columbia, S.C.
Feb. 17, 2002	LSU 72, #9 South Carolina 62	Baton Rouge, La.
Feb. 6, 2003	#4 LSU 69, #16 South Carolina 66	Columbia, S.C.
Feb. 1, 2004	#15 LSU 82, South Carolina 72	Baton Rouge, La.
Feb. 13, 2005	#1 LSU 66, South Carolina 36	Columbia, S.C.
Jan. 12, 2006	#3 LSU 79, South Carolina 46	Baton Rouge, La.
Feb. 4, 2007	#7 LSU 49, South Carolina 46	Columbia, S.C.

Series Record at Baton Rouge: LSU leads 8-1
Series Record at Columbia: LSU leads 8-1
Series Record at Neutral Site: South Carolina leads 1-0

Tennessee (Tennessee leads 35-10)

Dec. 17, 1977	#5 Tennessee 72, #2 LSU 63	Columbus, Miss.
Jan. 9, 1978	#4 LSU 72, #3 Tennessee 62	Baton Rouge, La.
Feb. 6, 1978	#3 Tennessee 86, #1 LSU 68	Knoxville, Tenn.
Jan. 24, 1979	#17 LSU 85, #7 Tennessee 80	Baton Rouge, La.
Jan. 29, 1979	#7 Tennessee 92, #17 LSU 48	Knoxville, Tenn.
Jan. 28, 1980	#4 Tennessee 96, LSU 73	Knoxville, Tenn.
Dec. 10, 1980	#3 Tennessee 88, LSU 73	Baton Rouge, La.
Dec. 17, 1982	#9 Tennessee 83, LSU 73	Baton Rouge, La.
Feb. 3, 1984	#9 Tennessee 82, #8 LSU 80	Knoxville, Tenn.
Feb. 27, 1985	#18 Tennessee 85, LSU 78	Knoxville, Tenn. (SEC Tournament)
Jan. 20, 1986	#3 Tennessee 60, #9 LSU 50	Knoxville, Tenn.
Mar. 22, 1986	#15 Tennessee 67, #9 LSU 65	Iowa City, Iowa (NCAA Regional Final)
Feb. 7, 1987	#5 Tennessee 84, #9 LSU 73	Baton Rouge, La.
Mar. 5, 1987	#8 Tennessee 64, #14 LSU 63	Albany, Ga. (SEC Tournament)
Feb. 13, 1988	#4 Tennessee 89, LSU 82	Knoxville, Tenn.
Feb. 11, 1989	#3 Tennessee 89, #18 LSU 65	Baton Rouge, La.
Feb. 10, 1990	#5 Tennessee 86, #15 LSU 60	Knoxville, Tenn.
Jan. 21, 1991	#4 Tennessee 79, #11 LSU 77	Baton Rouge, La.
Mar. 4, 1991	#12 LSU 80, #4 Tennessee 75	Albany, Ga. (SEC Tournament)
Jan. 8, 1992	#3 Tennessee 85, #23 LSU 69	Knoxville, Tenn.
Mar. 7, 1992	#2 Tennessee 70, LSU 65	Albany, Ga. (SEC Tournament)
Jan. 7, 1993	#2 Tennessee 95, LSU 61	Baton Rouge, La.
Jan. 9, 1994	#1 Tennessee 91, LSU 69	Knoxville, Tenn.
Jan. 7, 1995	#1 Tennessee 102, LSU 68	Baton Rouge, La.
Feb. 22, 1996	#5 Tennessee 88, LSU 75	Knoxville, Tenn.
Feb. 22, 1997	#13 LSU 83, #8 Tennessee 78	Baton Rouge, La.
Mar. 1, 1997	#8 Tenn. 100, #10 LSU 99 (OT)	Chattanooga, Tenn. (SEC Tournament)
Feb. 22, 1998	#1 Tennessee 90, LSU 58	Knoxville, Tenn.
Feb. 21, 1999	#23 LSU 72, #1 Tennessee 69	Baton Rouge, La.
Jan. 6, 2000	#2 Tennessee 86, #16 LSU 50	Baton Rouge, La.
Feb. 20, 2000	#2 Tennessee 80, #9 LSU 48	Knoxville, Tenn.
Jan. 4, 2001	#2 Tennessee 89, #11 LSU 70	Knoxville, Tenn.

Feb. 18, 2001	#2 Tennessee 75, #12 LSU 73	Baton Rouge, La.
Jan. 13, 2002	#2 Tennessee 79, LSU 67	Knoxville, Tenn.
Mar. 2, 2002	LSU 81, #3 Tennessee 80	Nashville, Tenn. (SEC Tournament)
Feb. 23, 2003	#3 Tennessee 68, #4 LSU 65	Baton Rouge, La.
Mar. 9, 2003	#6 LSU 78, #3 Tennessee 62	Little Rock, Ark. (SEC Tournament)
Feb. 29, 2004	#2 Tennessee 85, #15 LSU 62	Knoxville, Tenn.
April 4, 2004	#2 Tennessee 52, #19 LSU 50	New Orleans, La. (NCAA Final Four)
Feb. 10, 2005	#1 LSU 68, #5 Tennessee 58	Baton Rouge, La.
Mar. 6, 2005	#5 Tennessee 67, #1 LSU 65	Greenville, S.C. (SEC Tournament)
Feb. 9, 2006	#3 LSU 72, #5 Tennessee 69	Knoxville, Tenn.
Mar. 5, 2006	#8 Tennessee 63, #3 LSU 62	North Little Rock, Ark. (SEC Tournament)
Feb. 19, 2007	#2 Tennessee 56, #7 LSU 51	Baton Rouge, La.
March 3, 2007	#11 LSU 63, #2 Tennessee 54	Duluth, Ga. (SEC Tournament)

Series Record at Baton Rouge: Tennessee leads 11-5
Series Record at Knoxville: Tennessee leads 16-1
Series Record at Neutral Site: Tennessee leads 8-4

Tulane (LSU leads 25-3)

1975-76	LSU 84, Tulane 39	New Orleans, La.
Jan. 31, 1977	LSU 74, Tulane 42	Baton Rouge, La.
Jan. 27, 1980	LSU 86, Tulane 56	Baton Rouge, La.
Jan. 26, 1981	LSU 91, Tulane 79	New Orleans, La.
Dec. 5, 1981	LSU 87, Tulane 52	Baton Rouge, La.
Nov. 27, 1982	LSU 88, Tulane 60	Baton Rouge, La.
Dec. 10, 1983	#11 LSU 106, Tulane 57	New Orleans, La.
Nov. 27, 1984	#9 LSU 99, Tulane 52	Baton Rouge, La.
Feb. 24, 1986	#12 LSU 74, Tulane 65	New Orleans, La.
Dec. 29, 1986	#9 LSU 91, Tulane 53	Baton Rouge, La.
Feb. 15, 1988	LSU 73, Tulane 55	New Orleans, La.
Jan. 31, 1989	#12 LSU 84, Tulane 63	Baton Rouge, La.
Feb. 22, 1990	#19 LSU 83, Tulane 57	New Orleans, La.
Jan. 23, 1991	#10 LSU 71, Tulane 46	Baton Rouge, La.
Feb. 19, 1992	LSU 70, Tulane 61	New Orleans, La.
Feb. 3, 1993	LSU 86, Tulane 74	Baton Rouge, La.
Feb. 21, 1994	LSU 73, Tulane 60	New Orleans, La.
Jan. 18, 1995	Tulane 57, LSU 50	Baton Rouge, La.
Dec. 28, 1995	LSU 61, Tulane 58	New Orleans, La.
Jan. 28, 1997	#14 LSU 75, Tulane 74 (OT)	Baton Rouge, La.
Nov. 29, 1997	#21 Tulane 65, LSU 54	New Orleans, La.
Nov. 14, 1998	LSU 81, Tulane 54	Baton Rouge, La.
Dec. 31, 1999	#24 Tulane 76, #11 LSU 72	New Orleans, La.
Dec. 10, 2000	#14 LSU 68, Tulane 61	Baton Rouge, La.
Dec. 30, 2003	#17 LSU 65, Tulane 42	New Orleans, La.
Jan. 2, 2005	#1 LSU 79, Tulane 45	Baton Rouge, La.
Dec. 20, 2005	#3 LSU 89, Tulane 60	Baton Rouge, La.
Dec. 19, 2006	#10 LSU 59, Tulane 39	New Orleans, La.

Series Record at Baton Rouge: LSU leads 14-1
Series Record at New Orleans: LSU leads 11-2
Series Record at Neutral Site: 0-0

Vanderbilt (Vanderbilt leads 18-14)

Jan. 18, 1986	#9 LSU 91, #11 Vanderbilt 80	Baton Rouge, La.
Mar. 2, 1986	#9 LSU 83, #20 Vanderbilt 60	Athens, Ga. (SEC Tournament)
Feb. 1, 1987	#9 LSU 81, #14 Vanderbilt 79 (OT)	Nashville, Tenn.
Feb. 6, 1988	LSU 73, Vanderbilt 66	Baton Rouge, La.
Feb. 19, 1989	Vanderbilt 79, LSU 66	Nashville, Tenn.
Mar. 4, 1989	LSU 79, Vanderbilt 73	Albany, Ga. (SEC Tournament)
Feb. 17, 1990	#18 LSU 71, Vanderbilt 69	Baton Rouge, La.
Feb. 3, 1991	Vanderbilt 73, #10 LSU 72	Nashville, Tenn.
Jan. 11, 1992	#23 LSU 76, #7 Vanderbilt 69	Baton Rouge, La.
Jan. 10, 1993	#1 Vanderbilt 87, LSU 61	Nashville, Tenn.
Jan. 22, 1994	#5 Vanderbilt 87, LSU 63	New Orleans, La.
Jan. 22, 1995	#8 Vanderbilt 85, LSU 33	Nashville, Tenn.
Feb. 10, 1996	#11 Vanderbilt 78, LSU 56	Baton Rouge, La.
Feb. 8, 1997	#16 Vanderbilt 77, #11 LSU 58	Nashville, Tenn.
Feb. 7, 1998	LSU 57, #10 Vanderbilt 46	Baton Rouge, La.
Jan. 21, 1999	LSU 69, Vanderbilt 54	Nashville, Tenn.
Feb. 17, 2000	#9 LSU 58, Vanderbilt 50	Baton Rouge, La.
Mar. 3, 2000	Vanderbilt 59, #8 LSU 46	Chattanooga, Tenn. (SEC Tournament)
Feb. 15, 2001	#19 Vanderbilt 86, #12 LSU 75	Nashville, Tenn.
Mar. 2, 2001	#15 Vanderbilt 70, #16 LSU 58	Memphis, Tenn. (SEC Tournament)
Jan. 27, 2002	#6 Vanderbilt 64, #24 LSU 53	Baton Rouge, La.
Feb. 14, 2002	#6 Vanderbilt 77, LSU 60	Nashville, Tenn.
Mar. 3, 2002	#6 Vanderbilt 64, LSU 53	Nashville, Tenn. (SEC Tournament)
Jan. 26, 2003	#6 LSU 70, #18 Vanderbilt 59	Baton Rouge, La.
Mar. 2, 2003	#17 Vanderbilt 72, #4 LSU 60	Nashville, Tenn.
Mar. 8, 2003	#6 LSU 78, #15 Vanderbilt 69	Little Rock, Ark. (SEC Tournament)
Feb. 19, 2004	Vanderbilt 61, #15 LSU 55	Baton Rouge, La.
Mar. 6, 2004	#21 Vanderbilt 78, #15 LSU 66	Nashville, Tenn. (SEC Tournament)
Jan. 23, 2005	#2 LSU 79, #17 Vanderbilt 68	Nashville, Tenn.
Jan. 26, 2006	#4 LSU 75, #22 Vanderbilt 53	Baton Rouge, La.
Feb. 22, 2007	#12 Vanderbilt 68, #7 LSU 58	Nashville, Tenn.
March 4, 2007	#13 Vanderbilt 51, #11 LSU 46	Duluth, Ga. (SEC Tournament)

Series Record at Baton Rouge: LSU leads 8-3
Series Record at Nashville: Vanderbilt leads 9-3
Series Record at Neutral Site: Vanderbilt leads 6-3





MEDIA

2007-08 LSU Women's Basketball

INTRO

07 FINAL FOUR

THIS IS LSU

TIGERS

COACHES

REVIEW

RECORDS

HISTORY

HONORS

LSU

OPPONENTS

MEDIA



What a Difference a Year Makes?

Sylvia Fowles is interviewed by color analyst Van Chancellor during the 2007 SEC Tournament.

Media Credentials

All requests for working press, photo and broadcast credentials for LSU 2007-2008 home basketball games should be made online at www.LSUsports.net/media by filling out the form for credentials. Single-game credentials must be requested no later than NOON the day before the game.

All credentials which cannot be mailed are left at the will-call media table inside the Northeast Corridor entrance of the Maravich Center.

News media covering LSU Basketball on a regular basis will be issued a season parking pass. Other parking passes will be handled on a game-by-game basis. The press parking lots will be in Lot H on North Stadium Drive next to the Broussard Training Room.

Requests are honored from sports editors of daily newspapers and sports directors of television and radio stations. Requests from individuals not employed by a media outlet will not be considered. Spouses, dates, non-workers and anyone under 18 years of age are not permitted in the working press area. LSU reserves the right to refuse any credential request deemed not to be in the best interest of the University.

Press Work Area

The Press Room is located in the Northeast Corridor of the Maravich Center. Three telephones will be available on a first-come, first-serve basis. Please notify a member of the sports information staff for use of a phone. A fax machine will also be available after the game.

Media Information

The 2007-2008 LSU Women's Basketball Media Guide is a source of information for the news media. Additional information is available upon request from the LSU Sports Information Office. News releases, photographs, digital images and video tapes will be made available to accredited members of the media.

The LSU Sports Information Office is located on the fifth floor of the Athletic Administration Building.

MAILING ADDRESS:

LSU Sports Information
P.O. Box 25095
Baton Rouge, LA 70894-5095
Phone: (225) 578-8226

OVERNIGHT MAIL ADDRESS:

LSU Sports Information, Room 501
LSU Athletic Administration Building
No. Stadium Dr. at Nicholson Dr.
Baton Rouge, LA 70894

Post Game Interviews

Post Game Interviews, including coaches and players from both teams, will be held in the Interview Room approximately 10 minutes following the game. The Interview Room is located in the hallway off the Southwest Corridor. A member of the LSU Sports Information Department will take player interview requests during the second half of the game.

Game Information

Game Information will be provided on press row. First half play-by-play and halftime statistics will be distributed at the end of the first half and complete books will be available approximately 15 minutes after the game.

A courtesy phone lines and ISDN lines are installed on press row for visiting radio broadcasts for Southeastern

Conference teams. Other teams wishing to broadcast a game must contact Jim Hawthorne of the LSU Sports Radio Network at (225) 578-1882.

Photographers

LSU will follow NCAA and SEC rules regarding the media representatives photographing the game. Photographers are limited to working the designated space along the end line of the playing court. No credentials will be issued to freelance photographers, cutline writers, equipment carriers. Photographers will not be permitted to shoot from the sidelines. All photographers must remain seated on the floor in areas directly in front of fans on the baseline. Video taping from a kneeling position will not be permitted. Photo positions may be assigned by the LSU Sports Information Office prior to selected games.

TV Rights, Satellite Trucks

The right to televise LSU women's basketball games is solely that of the University and the Southeastern Conference. Permission to televise the game must be



granted by the Athletic Director's Office at LSU and the Commissioner's Office of the Southeastern Conference.

Telecasting entities should contact Coordinator of Electronic Media Kevin Wagner (225) 578-1797 for information regarding setup. Sound microphone technicians will sit at press row, when seats are available or at a designated spots in front of press row that does not block any sold advertising panels. There is no mid-court break for television.

Any outlet using a satellite truck must request satellite truck parking and must have the truck in place at least two hours prior to tipoff. All production and uplink trucks should contact Drefus Millstead, Operations Manager of the Maravich Center, (225) 578-8205, regarding arrival time and setup logistics.

Wireless Internet Access

Wireless internet access is available in the press room and on press row of the Maravich Center. For information on how to access please ask LSU Basketball SID Brian Miller.

Covering Practices

Please contact Brian Miller at (225) 578-8204 or bmliller@lsu.edu at least 24 prior to practice if you wish to attend any of LSU's practices. Most of LSU's practices are open to the media. Interviews with Coach Chancellor and the student-athletes will be conducted following practice.

Internet Audio/Video

In 2000, the LSU Lady Tigers were one of the first women's basketball teams to have its audio broadcasts streamed live on the Internet. In 2006-07, the team stays on the cutting edge of Internet technology with live and on-demand streaming video of selected games in the new LSUsports.net Geaux Zone. Premium members of the Geaux Zone have access to these exclusive broadcasts, as well as the weekly one-hour radio show, "The Pokey Chatman Show presented by Whitney Bank," and "Inside Lady Tigers Basketball with Pokey Chatman." Visit www.LSUports.net to join the Geaux Zone today. On LSUports.net, Tigers fans from around the world will find the most up-to-the-minute information on LSU women's basketball and all 20 varsity sports.

Other Features Include:

- Real-time statistical updates during sporting events
- Rosters, Schedules, Statistics and more
- Updated promotional schedules



SEC Media Information

- Contact: Tammy Wilson is the women's basketball media director for the Southeastern Conference. Any question's regarding SEC women's basketball should be directed her at (205) 458-3010.
- Player of the Week: The SEC will name a Player of the Week and a Freshman of the Week throughout the 2006-07 season. Each week's selection will be selected on Monday for Tuesday a.m. publication.
- SEC Website: The SEC Website (www.secsports.com) can be accessed 24 hours a day. Current league standings, statistics, notes, and other information regarding women's basketball are available.
- Coaches Teleconference: The SEC women's basketball coaches will be featured on three teleconference during the season. The teleconference dates are Jan. 5, Feb. 2, Feb. 26 at 10 a.m. CT. The 12 league coaches will answer questions for seven minutes each.
- Media members wishing to join the teleconference should contact LSU Sports Information at (225) 578-8226 or the SEC Media Relations Department at (205) 458-3010.



Athletics Media Center

Media members can access PDFs of game notes and media guides, request credentials and e-mail each SID at <http://www.LSUports.net/media>



LSU Athletics Image Media Database

Members of the media can obtain photos on all LSU coaches and athletes as well as official LSU logos on the internet at <http://media.LSUports.net>. The site features head shots and action shots of all of LSU's women's basketball coaches and players. The site will be updated weekly throughout football season. To gain access to the database, please contact Brian Miller in the LSU Sports Information Department for a login and password.



INTRO

07 FINAL FOUR

THIS IS LSU

TIGERS

COACHES

REVIEW

RECORDS

HISTORY

HONORS

LSU

OPPONENTS

MEDIA



Credentials

Credentials for LSU home games are issued for working media only. Because of severe space limitations and demand the deadline for all season credential requests is Nov. 1.

- All members of the media must request credentials online through Associate Sports Information Director Brian Miller.

- Please keep in mind that credentials authorize an accredited organization for news coverage of the game. ANY unauthorized use of credentials subjects the bearer to ejection from the Maravich Center and the accredited organization to revocation of its credentials for future LSU athletic events.

Press row seating will be determined using the following criteria:

1. Sports editors of daily newspapers and sports director of television and radio stations.
2. Daily radio and television shows.
3. Weekly radio and television shows providing sound and/or video highlights.

4. Weekly magazines specifically dedicated to LSU Athletics.

5. Other weekly and monthly publications (monthly publications may be limited to one (1) photographer shooting non-conference games at the discretion of the LSU SID).

6. Websites (please see restrictions below).

The official website of LSU athletics and the official website of the visiting school will be credentialed. Also, the official online service of the national over-the-air or cable television network that owns broadcast rights to the game will receive credentials. Other websites will not be credentialed unless they meet specifications outlined below:

1. Must be a legal corporate entity that has been in business at least one full calendar year and has provided coverage of LSU or the visiting team for at least one year.
2. Must provide daily coverage of ALL athletic teams of LSU or the visiting team with its own staff of reporters, photographers and equipment.

3. Must travel to and cover all football away games and all major post-season events.

4. Must provide coverage of all press conferences of ALL athletic teams at LSU or the visiting team.

5. Must be accredited by home university as working media.

Note: Websites that sponsor message boards, message centers or chat rooms where people are allowed to post anonymous information will not be issued credentials. If a medium has an online site and they sponsor these anonymous forums, they may continue to request credentials under its traditional medium (newspaper, magazine, radio, television), but will not be granted additional passes for online staff.

Requests from individuals not employed by an accredited media outlet will not be considered.

Media List

Print

Associated Press

SPORTS EDITOR: Brett Martel
PHONE: (504) 523-3931
E-MAIL: nrle@ap.org

The Advocate

EXEC. SPORTS EDITOR: Butch Muir
ASST. SPORTS EDITOR: Matt Randolph
BEAT WRITERS: William Weathers, Scott Rabalais
PHONE: (225) 383-1111
E-MAIL: sports@theadvocate.com

Times-Picayune

SPORTS EDITOR: Doug Tatum
SPORTS EDITOR: Peter Finney (columnist)
BEAT WRITER: Jim Varney
PHONE: (504) 826-3405
E-MAIL: sports@timespicayune.com
KLEINPETER PHONE: (225) 769-9291

The Shreveport Times

SPORTS EDITOR: Scott Ferrell
PHONE: (318) 459-3300
E-MAIL: sports@shreveporttimes.com

Lake Charles American Press

SPORTS EDITOR: Scooter Hobbs
PHONE: (337) 494-4069
E-MAIL: sports@americanpress.com

Alexandria Daily Town Talk

SPORTS EDITOR: Randy Benson
PHONE: (318) 487-6351
E-MAIL: sports@thetowntalk.com

Monroe News-Star

SPORTS EDITOR: Paul Letlow
PHONE: (318) 362-0267
E-MAIL: sports@thenewsstar.com

Gannett News Louisiana

BEAT WRITER: Glenn Guilbeau
PHONE: (225) 346-0921
CELL: (225) 907-8701
E-MAIL: ggulbeau@gannett.com

Lafayette Daily Advertiser

SPORTS EDITOR: Bob Heist
PHONE: (337) 289-6303
E-MAIL: sports@theadvertiser.com

Opelousas Daily World

SPORTS EDITOR: Eric Narcisse
PHONE: (337) 942-4971
E-MAIL: enarcisse@dailyworld.com

Ruston Daily Leader

SPORTS EDITOR: O.K. Buddy Davis
PHONE: (318) 255-4353
E-MAIL: odavis@aol.com

LSU Daily Reveille

Room 39, Hodges Hall, LSU
Baton Rouge, LA 70140
PHONE: (225) 578-8676
FAX: (225) 578-1698
E-MAIL: sports@reveille.stumedia.lsu.edu

Television

WAFB-TV (CBS Affiliate - Channel 9)

SPORTS DIRECTOR: Steve Schneider
REPORTER: Jacques Doucet
PHONE: (225) 215-4826
E-MAIL: sports@wafb.com

WBRZ-TV (ABC Affiliate - Channel 2)

SPORTS DIRECTOR: Michael Cauble
REPORTER: Brian Davies, Chad Sabadie
PHONE: (225) 336-2361
E-MAIL: sports@wbrz.com

WVLA-TV (NBC Affiliate Channel 33)

SPORTS DIRECTOR: Cole Wright
SPORTS REPORTER: Chris Mycoskie
PHONE: (225) 766-3233
E-MAIL: cole.wright@nbc33tv.com

WWL-TV (CBS Affiliate - Channel 4)

SPORTS DIRECTOR: Jim Henderson
REPORTERS: Juan Kincaid, Scott Cody
PHONE: (504) 529-6291
E-MAIL: jkincaid@wwltv.com

WDSU-TV (NBC Affiliate - Channel 6)

SPORTS DIRECTOR: Rich Lenz
REPORTER: Fletcher Mackle
PHONE: (504) 679-0657
E-MAIL: rlenz@wdsu.com

WGNO-TV (ABC Affiliate - Channel 26)

SPORTS DIRECTOR: Ed Daniels
PHONE: (504) 619-6328
E-MAIL: Edaniels@tribune.com

WWUE-TV (FOX Affiliate - Channel 8)

SPORTS DIRECTOR: Eric Richey
REPORTER: Rob Ennis
PHONE: (504) 483-1528
E-MAIL: erichey@wwue.emmis.com

Radio

WDGL/WTGE (FM 98.1/107.3)

(LSU Radio Network Flagship)
SPORTS DIRECTOR: Charles Hanagriff
PHONE: (225) 388-9898

Louisiana Network

SPORTS: Jeff Palermo
PHONE: (225) 291-2727

WWL (AM 870)

SPORTS TALK: Kenny Wilkerson,
Bobby Hebert
PHONE: (504) 593-6376

Specialty Media

Tiger Rag

EDITOR/BEAT: Matt Deville
PHONE: (225) 383-5271
E-MAIL: matt@tigerrag.com





Michael Bonnette



Laurie Cannon



Melissa Foley



Bill Franques



Kent Lowe



Brian Miller



Steve Franz



Jason Feirman



Peter Hoang



Krystal Bennett



Pat Fredericks



Will Stafford

Michael Bonnette

Assistant Athletics Director/Sports Information

Michael Bonnette enters his seventh year as LSU's Sports Information Director and third as an Assistant Athletic Director after being promoted to his current position in July of 2004. Bonnette was originally elevated to Sports Information Director in August of 2000. As Sports Information Director, Bonnette serves as the chief contact for LSU's nationally-ranked football team as well as overseeing all publicity activities for the 20 sports sponsored by the Athletic Department.

The 37-year-old Bonnette, who served as an Associate Sports Information Director for seven years, is in his 13th year with the LSU Athletic Department.

The Lake Charles, La., native has been around the sports media relations profession his entire life as he is the son of longtime McNeese State Sports Information Director Louis Bonnette. His brother Matthew Bonnette is the Assistant Sports Information Director at Northwestern State University in Natchitoches.

Bonnette, who is a 1993 graduate of LSU, serves as vice president for SIDs for the Louisiana Sports Writer's Association and the Southeastern Conference. He is married to the former Robin Arnaud of Opelousas, La., and the couple has three sons, Peyton (9), Grant (8) and Max (2).

Laurie Cannon

Associate SID

Laurie Cannon enters her sixth year at LSU as associate SID in charge of gymnastics and cross country. In addition, she assists with the day-to-day responsibilities with the LSU football program and serves as the content manager for LSUsports.net.

Prior to LSU, Cannon spent time in the sports information offices at both Baylor University and Utah State. At Baylor, she served as the primary contact for the track and field and cross country teams and the secondary contact for the Bears' football team. While at Utah State, Cannon served one year as an assistant media relations director and one year as a media relations student assistant. Her duties at USU included serving as the primary contact for the Aggies' gymnastics, softball and women's soccer programs.

A 2000 graduate of Utah State, Cannon earned a bachelor of arts degrees in business administration and exercise science. While a student at USU, Cannon was a four-year letterwinner for the Aggies' nationally ranked gymnastics team. She served as team captain during her junior and senior seasons. She received her master's degree in sports management from LSU in August of 2006. Cannon is a native of Carmichael, Calif.

Melissa Foley

Associate SID

Melissa Foley enters her seventh year on the LSU sports information staff as associate SID in charge of the nationally ranked softball and women's volleyball programs.

Foley, 31, is a Marksville, La., native and a 1997 graduate of LSU in mass communications. Her media guides have been judged in the top seven nationally on six occasions, including second best in the nation for her 2005 softball guide.

Prior to coming to LSU, Foley was the assistant SID at Northwestern State University in Natchitoches. From 1999-2000, she worked as an intern at Ole Miss. Foley began her career at NSU where she was a graduate assistant for two years while earning a master's degree in sports administration in the spring of 1999.

In December 2006, the former Melissa Reynaud married Damian Foley, a native of Christchurch, New Zealand, in a pair of ceremonies in Baton Rouge and Nelson, New Zealand.

Bill Franques

Associate SID

Bill Franques works as the baseball program's media relations director, and he serves as managing editor of LSU's football, men's basketball and baseball GAMEDAY publications.

The LSU baseball media guide, written and edited by Franques, has twice been named best in the nation by the College Sports Information Directors of America. His baseball brochures have finished among the top six in the nation in 10 of the past 14 seasons.

Franques is the Alex Box Stadium public address announcer, and he is the radio color analyst on LSU Sports Network broadcasts of baseball road games. In addition, he is the producer and co-host of LSU Sports Journal, a monthly television program featuring LSU sports personalities.

Franques also worked from 1997-2000 as the LSU baseball administrative assistant. His duties included coordinating team and recruiting travel, organizing fund-raising events and booster club meetings, and overseeing office operations.

Franques received a bachelor of arts degree from LSU in 1985. The Lafayette, La., native is married to the former Yvette Lemoine of Bunkie, La., and they have three children - William Paul, Jr. (6), Benjamin Lewis (5) and Madeline Lemoine (2).

Kent Lowe

Senior Associate SID

A member of the LSU Sports Information staff since August 1988, Kent Lowe was appointed senior associate SID in August 2000. He serves as the primary media contact for the LSU men's basketball team and women's golf team.

His voice is also well known as the color analyst on softball broadcasts on the LSU Sports Radio Network, the PA voice for home volleyball matches

and for the past 13 years has written a weekly bowling column for The (Baton Rouge) Advocate.

Lowe, 48, came to LSU from Louisiana Downs where he served as publicity director for the Bossier City, La., racetrack.

Lowe is a member of CoSIDA and its prestigious Academic All-American committee and has just been elected to a two-year term as president of the Louisiana Sports Writers Association. Lowe, a native of Shreveport, is a 1979 graduate from LSU-Shreveport. He earned his masters degree at LSU in 1982.

Brian Miller

Associate SID

Brian Miller enters his sixth year at LSU as an associate SID after spending three years in the same capacity at Auburn University.

Miller, 34, is the secondary contact for football and the primary contact for LSU's nationally-ranked women's basketball team. He will also assist in the publicity of all other LSU sports. His 2002-03 LSU women's basketball media guide was named "Best in the Nation" by CoSIDA out of 112 Division I entries.

Miller graduated from Northeastern University in Boston, in 1996 with a degree in broadcast journalism and began his career in sports information at NU as a student assistant in charge of the publicity of the Huskies' baseball program.

Miller spent one year at Florida Atlantic University as an assistant SID after graduation before spending three years at Louisiana Tech University, two as an assistant (1996-98) and one as the director (1999).

Miller is married to the former Stacey Hill of Mangham, La., and the couple has two sons, Trey (6) and Cody (3).

Steve Franz

Photography Coordinator

Steve Franz, LSU's staff photographer, joined the LSU athletics department in July of 1998 after being around the Tiger sports scene for years.

Prior to joining LSU athletics, the New Orleans native served as photographer for the independent Tiger Rag magazine for five years. Franz was also a photographer for United Press International covering some of the area's major political events, Presidential visits, the New Orleans Saints and the NCAA men's and women's Final Fours in New Orleans.

Franz, 36, has had his pictures published in several national magazines, including Sports Illustrated and The Sporting News. He is a 1993 graduate of LSU.

Jason Feirman

Publications Director

Jason Feirman is in his seventh year as the director of LSU's athletics publications. His responsibilities include the production design of media guides, game programs, posters, schedule cards, advertising campaigns and various other

projects for all 20 varsity sports. Feirman also oversees the design of outdoor signage on LSU Athletics facilities.

Feirman has coordinated 39 media guides and game programs that have finished among the top in the nation of the annual CoSIDA publications contest. In 2002-03 the LSU women's basketball media guide was named "Best in the Nation" by CoSIDA out of 112 Division I entries. In 2004-05 his men's basketball advertising campaign was awarded a Gold ADDY. The campaign also won a "Best of the Best" national honor from the National Association of Collegiate Marketing Administrators (NACMA), including a first-place in the Best Single-Day Newspaper Display Ad.

Feirman, 29, received a bachelor's of arts degree from LSU in December of 2000. The Metairie, La. native, is married to the former Rachael Click.

Peter Hoang

Graphic Design Coordinator

Peter Hoang is in his second year as graphic design coordinator for the LSU Athletics Department. His responsibilities include assisting in the design and production of all publications for the athletics department as well as working with the Tiger Athletic Foundation.

Hoang, 25, worked as a student assistant in the LSU athletics department for one year prior to earning his bachelor's degree in graphic design in May, 2005. His 2006 women's tennis guide finished third in the nation by CoSIDA.

He is a Thibodaux, La. native, and a graduate of H.L. Bourgeois High School.

Krystal Bennett

Graphic Design Coordinator

Krystal Bennett is in her second year as graphic design coordinator for the LSU Athletics Department. Her responsibilities include assisting in the design and production of all publications for the athletics department.

Bennett, 23, worked as a student assistant in the LSU athletics department for two years prior to earning her bachelor's degree in graphic design in May, 2006. Her 2006 men's tennis guide was awarded "Best Cover" by CoSIDA and the book finished second in the nation. More recently, her 2007 gymnastics media guide also finished second in the nation.

She is a Houghton, La. native, and a graduate of Houghton High School.

Will Stafford

Graduate Assistant

Pat Fredericks

Administrative Secretary

Sports Information Student Workers

Curtis Akey
Ashley Bourdier
Ashley Durand
Patrick Fisher

R.J. Marse
Bill Martin
Brienne Mickles
Alex Restrepo

Elizabeth Stuart
Jake Terry

INTRO

07 FINAL FOUR

THIS IS LSU

TIGERS

COACHES

REVIEW

RECORDS

HISTORY

HONORS

LSU

OPPONENTS

MEDIA



INTRO

07 FINAL FOUR

THIS IS LSU

TIGERS

COACHES

REVIEW

RECORDS

HISTORY

HONORS

LSU

OPPONENTS

MEDIA



The Van Chancellor Show

The Van Chancellor Show presented by Whitney Bank will run each Tuesday throughout the regular-season from 7-8 p.m. on the LSU Sports Radio Network live from Walk-On's Restaurant. The show will start on Nov. 27 and can be heard locally on 107.3 FM. Patrick Wright will serve as the host of the women's basketball coaches show for the 10th straight year. Fans have the opportunity to come out and watch the show broadcast live from Walk-On's each week and ask coach Chancellor questions in person. The Van Chancellor sShow also has a live callin segment from the Lady Tigers fans listening at home.

Tiger One

The 2007 season marks the third year of Tiger One, a mobile radio studio and hospitality center that originates LSU Sports Radio Network broadcasts at selected games throughout the season.



LSU Sunday Night Live!

Sunday Night Live! presented by Louisiana John Deere Dealers, a one-hour radio call-in show, is aired live statewide on Sunday evenings from 6-7 p.m. at the Hilton Baton Rouge Capitol Center in downtown Baton Rouge. Listen to all shows live or archived on the LSU Sports Radio Network, or around the world in the Geaux Zone on LSUsports.net.



The Geaux Zone

The Geaux Zone, a subscription based online service on LSUsports.net, provides live and on-demand video archives of all football games. Audio broadcasts, as well as the official coaches radio and television shows are also available.



XM Satellite Radio

XM Satellite Radio will broadcast LSU football, basketball and other sports to XM subscribers nationwide and will also provide complete coverage of SEC championships.



2007 Network Affiliates (PROJECTED)

CITY	CALL LETTERS	FREQUENCY
Flagship (Baton Rouge)	WTGE-FM	107.3
Baton Rouge	WDGL-FM	98.1
New Orleans	WWL-AM	870
Shreveport	KWKH-FM	1130
Alexandria	KZMZ-FM	96.9
Lafayette/Opelousas	KSLO-AM	1230
Lake Charles/Sulphur	KKGB-FM	101.3
Monroe	KNOE-FM	101.9
Bogalusa	WBOX-FM	92.9
Eunice	KEUN-AM	1490
Ferriday/Natchez	KFNV-FM	107.1
Houma	KCIL-FM	107.5
Jena	KJNA-FM	102.7
Leesville	KJAE-FM	93.5
Ruston	KPCH-FM	97.7
Ville Platte	KVPI-FM	92.5
McComb, MS	WHNY-AM	1250
Hattiesburg, MS	WHSY-AM	950
Tylertown, MS	WFCG-FM	107.3
Crossett, AR	KWLT-FM	102.7

XM Radio Channels 199, 200, 201

Network Affiliates are subject to change



Radio Network History

The LSU Sports Radio Network, a division of LSU Sports Properties, brings Tiger football to LSU followers across the country. With two 50,000-watt clear channel affiliates and three 100,000-watt FM stations, LSU Fighting Tiger Football is distributed by satellite throughout the South. The LSU Sports Radio Network is anchored by flagship station WDGL-FM ("The Eagle 98.1") in Baton Rouge. The LSU Sports Radio Network, in its 19th year, is one of the most diverse and progressive college radio networks in the country, utilizing an in-house radio studio to originate over 200 live events in football, men's and women's basketball, baseball and softball. With FM radio station WTGE-FM (107.3 FM) serving as a flagship station for women's sporting events and call-in shows, LSU has moved to the forefront in publicizing its women's sports on radio. In addition to live events, network programming also includes a weekly live coach's show for football, men's and women's basketball and baseball.



Jim Hawthorne

Director of Broadcasting

Jim Hawthorne begins his 25th year as the "Voice of the Tigers" and during that time the Anacoco, La., native, has established himself as one of the top play-by-play men in all of collegiate athletics.

A veteran of calling the action for more than 35 years, Hawthorne also handles men's basketball and baseball broadcasts on the LSU Sports Radio Network. He called LSU's 21-14 win over Oklahoma in the 2004 BCS National Championship Game, while also making the call for LSU's five national titles in baseball and the Tigers' three Final Four appearances in men's basketball.

As LSU's Director of Radio, Hawthorne is responsible for personnel, equipment and formatting of all network broadcasts and affiliation of one of the most powerful collegiate radio networks in the nation.

In addition, he hosts the weekly one-hour live call-in radio shows with the football, basketball and baseball head coaches, as well as serving as the host for "Inside LSU Basketball with John Brady" and "Inside LSU Baseball with Paul Mainieri" television shows.

Hawthorne has done play-by-play from the high school to the professional level, including Northwestern State, Centenary College, Texas League Baseball and World Football League broadcasts. Hawthorne is married to the former Juanita Carol Thomason, also of Anacoco, and has a son, Joseph William, two daughters, Jaime Lynn and Amanda Ruth, one granddaughter and two grandsons.



Patrick Wright

Women's Basketball Play-by-Play Announcer

Patrick Wright, the voice of the Lady Tigers for the last 17 years, will provide all of the play-by-play action for all of LSU's women's basketball games. Wright, considered one of the top play-by-play broadcasters of women's games, also calls softball games for LSU and serves as one of the locker room reporters for radio broadcasts of LSU football games.

Wright is the host for the weekly Van Chancellor Show presented by Whitney Bank and also serves as the Voice of the Golden Band from Tigerland on Saturday's in Tiger Stadium.

During Wright's career behind the mike for LSU, the Baton Rouge native has called four NCAA Women's Final Fours, three College Softball World Series and enters the 2007-08 season riding a streak of calling 376 consecutive women's basketball games on the radio.

Wright, a 1992 LSU graduate, spends his days as a teacher at St. Michael's High School in Baton Rouge.



CST Announcer Lyn Rollins



Watch the Games

Dec. 16 at Louisiana Tech
Live- 4 p.m.

Dec. 30 vs. New Orleans
Live - 2 p.m.

Jan. 20 vs. Mississippi State
delayed

Feb. 21 vs. Kentucky
delayed - 9 p.m.

Feb. 28 vs. Arkansas
Live - 7 p.m.



Inside Lady Tigers Basketball

Inside Lady Tigers Basketball, Van Chancellor's weekly television show begins its first season. The show can be seen in Baton Rouge on Cox cable channel 4 on Monday's at 10 p.m. and Thursday's at 10:30 p.m., on KLAX-TV in Alexandria on Sunday's at 11:30 p.m. and on Cox Sports Television (Ch. 37) on Wednesday's at 11 p.m. The show will begin the first week of January and run through the first week of March.



2007 TV Network Affiliates

Baton Rouge	Cox Channel 4	Monday, 10 p.m.; Thursday, 10:30 p.m.
Alexandria	KLAX-TV (ABC)	Sunday, 11:30 p.m.
Statewide	Cox Sports TV	Wednesday, 11 p.m.

Network Affiliates are subject to change



Kevin Wagner
Director of Television

Kevin Wagner, LSU's Director of Television, is the executive producer/director for LSU's four major coaches' television shows featuring football coach Les Miles, men's basketball coach John Brady, women's basketball coach Van Chancellor and baseball coach Paul Mainieri. He oversees all television projects associated with the LSU Athletics Department, including the coordination of LSU's video scoreboards in Tiger Stadium and the Pete Maravich Assembly Center.

Wagner, 51, was promoted to Assistant AD/Television in August, 2003 after joining LSU as assistant coordinator in August of 1989. He served as Coordinator of Electronic Media/Television for eight years prior to his most recent promotion.

A 1980 graduate of LSU in broadcast journalism, Wagner was a four-year Tiger letterman in diving (1975-79), earning All-Southeastern Conference honors in 1979 on the three-meter springboard.

A native of Houston with 28 years of experience as a television producer, Wagner and his wife Karen have two daughters, Allyson (27), and Jennifer (25), and four grandchildren, Kaleigh, Conner, Randy, and Tanner.



John Schiebe
Manager of Television

John Schiebe begins his 14th year as chief assistant in the television department. He came to LSU in August of 1994 from the University of Mississippi where he served as post-production supervisor in the Teleproductions Center. He was there for one-and-a-half years.

Schiebe served as a production assistant in Educational Television Services at Oklahoma State from 1984 through 1987 before becoming a producer/director in Agricultural Communications at OSU from 1987 until 1993 when he joined Ole Miss.

A 1986 graduate of Oklahoma State, he was born in Minneapolis, Minn. and attended high school in Oxford, Miss.

Schiebe, 46, is married to the former Mollie Clements of Memphis, Tenn., and they have two children, Tom, 19, and Pat, 18.



David Landry
Television Producer

David Landry returned in 2006 to LSU as a producer within the television department after 12 years in television production in the Baton Rouge area. Before his freelance career, Landry, a native of Baton Rouge, served as a full-time television producer at LSU for four years (1990-1994) and was involved with production of LSU programming since 1988 when he was a student at the University.

Landry, 40, worked as a student assistant in the Electronic Media Department from 1988-90 before joining the department on a full-time basis.

He most recently owned LTO Productions in Baton Rouge for the last nine years, contracting with broadcast and cable networks, including extensive news coverage of the aftermath of Hurricane Katrina for Fox News Channel.

Landry graduated from LSU in 1990 with a bachelor's degree in broadcast journalism. He married the former Kim Segura of Baton Rouge in 1991, and has two sons, Patrick, 9, and John, 8.

INTRO

07 FINAL FOUR

THIS IS LSU

TIGERS

COACHES

REVIEW

RECORDS

HISTORY

HONORS

LSU

OPPONENTS

MEDIA





THE OFFICIAL WEBSITE OF LSU ATHLETICS

- Game previews and reviews, practice notes, live stats and video highlights
- Player and coach profiles, GameDay information and photo galleries
- Exclusive articles, interviews and breaking news
- Live pregame video, live audio and on-demand highlights in the Geaux Zone

LSUsports.net



GEAUXZONE

the exclusive marketing and multi-media rights partner of **LSU Athletics**.

LSU Sports Properties provides a single-source outlet, integrating sponsorship opportunities to deliver corporate partnership programs across all of LSU Athletics' marketing platforms for the family of loyal corporate and media partners of LSU Athletics.

On-Premise Signage

- ▶ Tiger Stadium
- ▶ Maravich Center
- ▶ Alex Box Stadium
- ▶ Olympic Sports Venues

Game Sponsorships

- ▶ Football
- ▶ Men's Basketball
- ▶ Women's Basketball
- ▶ Baseball

Hospitality

- ▶ Tickets
- ▶ Tiger One Village
- ▶ Away Game Trips
- ▶ Special Events

Media

- ▶ Radio
- ▶ Television
- ▶ Print
- ▶ Internet

Marketing Rights

- ▶ Consumer Promotions
- ▶ Event Marketing
- ▶ Logo Usage
- ▶ Official Status



TEAM LSU PARTNERS



TIGER PARTNERS



FOR MORE INFORMATION REGARDING SPONSORSHIP OPPORTUNITIES WITH LSU ATHLETICS, PLEASE CONTACT

LSU Sports Properties
P.O. Box 25095
Baton Rouge, LA 70894



Brooks Blakey
DIRECTOR OF SALES



225.578.7571
bblakey@lsu.edu

INTRO

07 FINAL FOUR

THIS IS LSU

TIGERS

COACHES

REVIEW

RECORDS

HISTORY

HONORS

LSU

OPPONENTS

MEDIA



1

Katherine Graham

Guard • 5-11 • Fr. - HS
Birmingham, Ala.
Ramsay HS



3

Latear Eason

Guard • 5-8 • Fr. - HS
Chicago, Ill.
John Hope Academy



4

Katie Antony

Guard • 5-10 • Sr. - 1L
Anacoco, La.
Anacoco HS/Vanderbilt



5

Erica White

Guard • 5-3 • Sr. - 3L
Jacksonville, Fla.
Ribault HS



10

Khalilah Mitchell

Guard • 5-11 • Sr. - 3L
New Orleans, La.
St. Mary's HS



12

RaShonta LeBlanc

Guard • 5-7 • Sr. - 3L
Port Arthur, Texas
Memorial HS



15

Quianna Chaney

Guard • 5-11 • Sr. - 3L
Baton Rouge, La.
Southern Lab HS



23

Allison Hightower

Guard • 5-10 • So. - 1L
Arlington, Texas
Juan Seguin HS



24

Marian Whitfield

Guard • 5-9 • Sr. - 3L
Augusta, Ga.
Glenn Hills HS



25

Mesha Williams

Center • 6-3 • Sr. - 1L
St. Louis, Mo.
Gateway Tech HS/Moberly CC



34

Sylvia Fowles

Center • 6-6 • Sr. - 3L
Miami, Fla.
Edison HS



44

Kristen Morris

Forward • 6-2 • Jr. - 2L
Lathrup Village, Mich.
Detroit Country Day School



54

Ashley Thomas

Forward • 6-0 • Sr. - 3L
Stone Mountain, Ga.
Stephenson HS



Van Chancellor

HEAD COACH
First Season
Mississippi State, 1965



Bob Starkey

ASSOCIATE HEAD COACH
19th Season



Yolanda Wells-Broughton

ASSISTANT COACH
First Season
Grambling State, 1995



Travis Mays

ASSISTANT COACH
First Season
Texas, 1990



Joe Carvalhido

DIRECTOR OF BASKETBALL OPERATIONS
Eighth Season
St. John's, 1999

