



★ **LSU WOMEN'S BASKETBALL** ★

2 FINAL FOURS
2 SEC TOURNAMENT TITLES
1 SEC CHAMPIONSHIP



ESPN. ABOVE THE RIM. ESPN

3	Quick Facts
4	2005-06 Schedule/Travel Plans
5	2005-06 Roster
6	2005-06 Outlook

2005 Final Four 9

10	2005 Final Four
14	2005 SEC Championships

This is LSU 15

16	Championship Basketball
18	Campus Life
21	CHAMPS/Career Development
22	Academic Success
24	Cox Academic Center for Student-Athletes
26	Pete Maravich Assembly Center
28	Women's Basketball Complex
32	Training Room
34	Strength and Conditioning
35	Andonie Museum
36	City of Baton Rouge
37	State of Louisiana
38	Media Spotlight
40	LSU and the WNBA
42	LSU and USA Basketball
44	LSU Greats
46	Prominent LSU Alumni
48	Athletics Facilities
49	Lady Tigers Timeline
52	Fast Break Club/Alumni of the Year

Players 53

54	Seimone Augustus
58	Scholanda Hoston
60	Florence Williams
62	Hanna Biernacka
64	Khalilah Mitchell
66	Marian Whitfield
68	Quianna Chaney
70	Sylvia Fowles
72	RaShonta LaBlanc
74	Ashley Thomas
76	Erica White

78	Katie Antony
79	Kristen Morris
80	Player Game-by-Game Statistics

Coaches 81

82	Pokey Chatman
87	Bob Starkey
88	Carla Berry
89	Christie Sides
90	Support Staff

Review 91

92	2004-05 National Awards
94	2004-05 Season Recap
96	NCAA Recap
99	2004-05 Results
100	2004-05 Statistics
101	Game-by-Game Statistics
102	Individual and Team Superlatives
103	2004-05 Box Scores
108	SEC Standings/SEC Teams
109	SEC Statistics
111	2004-05 Honors
112	Senior Bios

Records 115

116	Individual Records
120	Team Records
121	Team Records/Opponent Records
122	The Last Time ...
124	Miscellaneous Records
126	Year-by-Year Leaders
128	Leaders by Class
130	SEC Tournament Records
132	NCAA Tournament Records
133	Special Games
134	TV Games

History 135

136	Year-by-Year Results
142	vs. All Opponents
143	Coaches Records/Final Polls
144	NCAA Tournament History

145	NCAA Final Fours
146	AIWA Runner-up
147	NCAA Tournament Teams
152	Maravich Center Records
154	Pack the PMAC
155	SEC Championships
156	SEC Tournament Titles
157	Sue Gunter

Honors 159

160	National Coach of the Year
161	National Player of the Year
162	Kodak All-Americans
167	All-Americans
168	LSU Honor Roll
170	First-Team All-SEC
171	Career 1,000 Point Scorers
174	Letterwinners
176	Uniform Numbers

LSU 177

178	LSU Athletics - A Championship Tradition
180	University Administration
182	Athletics Director Skip Bertman
183	Athletics Administration
185	Sports Information
186	Sports Information/Electronic Media

Opponents 187

188	2005-06 Opponents
196	SEC Tournament
197	NCAA Tournament
198	Opponents Series Records

Media 201

202	Media Guidelines
204	Media List
205	LSUsports.net
206	LSU Sports Network
207	LSU Sports Properties
208	TV/Radio Chart



LSUsports.net

As the Official Web Site of LSU Athletics, LSUsports.net provides complete and up-to-the-minute information about all 20 of LSU's varsity athletic teams to both fans and media around the nation.



CoachPokey.com

LSU's women's basketball department created www.coachpokey.com, a website geared toward enhancing the game of women's basketball for its fans, players and coaches.

The 2005-06 LSU Women's Basketball Media Guide is a production of the LSU Sports Information Office.

EDITOR Brian Miller
LAYOUT & DESIGN Jason Feirman
 Brandon Jantz
 David Hurd
 Peter Hoang
 Krystal Bennett

PHOTOGRAPHY
 Steve Franz, Jason Feirman, Jamie Schwaberow/NCAA Photos, Jim Zeitz, Prather Warren, Bill Feig, Michael Hebert, Buff Daniel, Musemeche Photography, Gabe Jumonville, NBA Photos, Elizabeth Olivier (University of Tennessee), Jesse D. Garrabrant/NBA/Getty Images, Allen Einstein/NBA/Getty Images

PRINTING
 EBSCO Media - Birmingham, Ala.

LSU Women's Basketball Coaching Staff

NAME	POSITION	ALMA MATER	YEAR AT LSU
Pokey Chatman	Head Coach	LSU, 1991	15th/2nd as HC
Bob Starkey	Assistant Coach		17th
Carla Berry	Assistant Coach	LSU, 1993	5th
Christie Sides	Assistant Coach	Louisiana Tech, 2000	2nd
Joe Carvalho	Director of Basketball Operations	St. John's, 1999	6th

Sports Information

Assistant AD/SID:	Michael Bonnette	LSU '93
Senior Associate SID:	Kent Lowe	LSU-Shreveport '79
Associate SID (WBKB):	Brian Miller	Northeastern (Ma.) '96
Associate SID:	Bill Franques	LSU '85
Associate SID:	Melissa Reynaud	LSU '97
Associate SID:	Laurie Cannon	Utah State '00
Publications Director:	Jason Feirman	LSU '00
Graphic Design Coordinator:	David Hurd	LSU '03
Graphic Design Coordinator:	Peter Hoang	LSU '05
Photography Coordinator:	Steve Franz	LSU '93
Administrative Secretary:	Pat Fredericks	

Electronic Media

Director of Television:	Kevin Wagner	LSU '80
Asst. Coord. of Television:	John Schiebe	Oklahoma St. '86
Television Producer:	Paul Danna	LSU '95

Media Information

Women's Basketball SID:	Brian Miller
SID Office Phone:	(225) 578-8226
Miller's Office Phone:	(225) 578-8204
SID Fax:	(225) 578-1861
Miller's Home Phone:	(225) 261-7941
Miller's Cell Phone:	(225) 939-0204
Miller's E-Mail Address:	bmiller@lsu.edu
LSU Website:	www.LSUsports.net
Press Row Phone:	(225) 578-8226
SID Mailing Address:	P.O. Box 25095
	Baton Rouge, LA 70894-5095

Overnight Address: Fifth Floor
Athletics Admin. Building
Nicholson Drive and North Stadium Drive
Baton Rouge, LA 70894

LSU Sports Network

Director of Radio:	Jim Hawthorne
WBKB Play-by-Play:	Patrick Wright
WBKB Color:	Brian Miller
Network Address:	P.O. Box 25095
	Baton Rouge, LA 70894-5095

University

Location:	Baton Rouge, La.
Founded:	1860
Enrollment:	31,234
Nickname:	Lady Tigers
Colors:	Purple & Gold
Print specifications:	Purple-PMS 268, Gold-PMS 123
Mascot:	Mike V (live Bengal tiger)
Arena:	Pete Maravich Assembly Center
Capacity:	13,472
Year opened:	1972
All-time record in PMAC	316-86 (30 years)
Playing Floor:	Portable Wood
Conference:	Southeastern
Band:	Bengal Brass Basketball Band



LSU posted a perfect 12-0 record in the Maravich Center in 2004-05.

Basketball Facts

Head Coach:	Pokey Chatman
Career Record:	33-3 (2nd year)
Record at LSU:	33-3 (2nd year)
2004-05 Record:	33-3
2004-05 SEC Record:	14-0 (1st)
2004-05 Postseason:	NCAA Final Four
Final Rankings:	No. 2 AP/No. 3 USA Today/ESPN/Coaches
All-time Record:	623-305 (30 years)
All-time SEC Record:	146-111
All-time SEC Tourny Record:	21-24
SEC Tournament Titles:	2 (1991, 2003)
NCAA Tourny Appearances:	15
NCAA Tournament Record:	24-15

University Administration

President:	Dr. William L. Jenkins	Pretoria '58
Chancellor:	Sean O'Keefe	Loyola '77
Faculty Representative:	Ken Carpenter	Oklahoma '62

Athletics Department

Athletics Director:	Stanley "Skip" Bertman	Miami '61
Sr. Associate AD:	Dan Radakovich	Indiana (Pa.) '80
Assoc. AD/SWA:	Judy Southard	Coker '70
Assoc. AD/Operations:	Verge Ausberry	LSU '90
Assoc. AD/Internal Relations	Bo Bahnsen	LSU '82
Assoc. AD/Business:	Mark Ewing	LSU '78
Assoc. AD/External Affairs:	Herb Vincent	LSU '83
Assoc. AD/Compliance	Chris Howard	Kansas, '97
Asst. AD/Operations	Eddie Nunez	Florida '98
Asst. AD/Student Services	Miriam Segar	LSU '97

Athletics Phone Numbers (225 area code)

Athletics Department:	578-8100
Athletics Director:	578-3600
Senior Women's Administrator:	578-1888
Student Services:	578-4100
Marketing & Promotions:	578-6629
Internal Operations:	578-6603
Business Office:	578-6783
Ticket Office:	578-2184
Women's Basketball Office:	578-6643



2005-06 Schedule/Travel Plans

INTRO

05 FINAL FOUR

THIS IS LSU

PLAYERS

COACHES

REVIEW

RECORDS

HISTORY

HONORS

LSU

OPPONENTS

MEDIA

November

2	Everyone's Internet #	Baton Rouge, La.	Wednesday	7 p.m.
7	Henderson State #	Baton Rouge, La.	Monday	7 p.m.
STATE FARM HALL OF FAME TIP-OFF CLASSIC + LUBBOCK, TEXAS				
14	vs. Texas Tech (ESPN2) +		Sunday	2:30 p.m.
22	Southern (Cox Sports)	Baton Rouge, La.	Tuesday	7 p.m.
MIAMI THANKSGIVING CLASSIC & MIAMI, FLA.				
25	vs. Nebraska &		Friday	Noon
26	vs. Texas A&M-Corpus Christi &		Saturday	11 a.m.

December

12	New Orleans	Baton Rouge, La.	Monday	7 p.m.
15	at Ohio State (ESPN2)	Columbus, Ohio	Thursday	6:30 p.m.
18	at Kentucky * (SEC-TV)	Lexington, Ky.	Sunday	Noon
20	Tulane (Cox Sports)	Baton Rouge, La.	Tuesday	7 p.m.
28	Michigan State	Baton Rouge, La.	Wednesday	7 p.m.
30	South Florida (Cox Sports)	Baton Rouge, La.	Friday	7 p.m.

January

1	North Carolina A&T	Baton Rouge, La.	Sunday	2 p.m.
4	at Auburn * (SEC-TV)	Auburn, Ala.	Wednesday	8 p.m.
7	Minnesota (CBS)	Baton Rouge, La.	Saturday	11 a.m.
12	South Carolina *	Baton Rouge, La.	Thursday	7 p.m.
16	at Connecticut \$ (ESPN2)	Hartford, Conn.	Monday	6 p.m.
19	Alabama *	Baton Rouge, La.	Thursday	7 p.m.
22	at Georgia * (SEC-TV)	Athens, Ga.	Sunday	1:30 p.m.
26	Vanderbilt * (SEC-TV)	Baton Rouge, La.	Thursday	7 p.m.
30	Baylor (ESPN2)	Baton Rouge, La.	Monday	6 p.m.

February

2	at Arkansas *	Fayetteville, Ark.	Thursday	7 p.m.
5	Ole Miss * (Cox Sports-TD)	Baton Rouge, La.	Sunday	6 p.m.
9	at Tennessee * (ESPN2)	Knoxville, Tenn.	Thursday	6 p.m.
12	Georgia * (ESPN2)	Baton Rouge, La.	Sunday	2 p.m.
16	at Florida *	Gainesville, Fla.	Thursday	6 p.m.
19	Arkansas * (Cox Sports-TD)	Baton Rouge, La.	Sunday	2 p.m.
23	at Alabama *	Tuscaloosa, Ala.	Thursday	7 p.m.
26	Mississippi State * (SEC-TV)	Baton Rouge, La.	Sunday	2 p.m.

March

2-5 SEC Tournament North Little Rock, Ark. Thurs.-Sun. TBA

* - Southeastern Conference games; # - Exhibition game; + - State Farm Tip-Off Classic hosted by Texas Tech in Lubbock; & - Miami Thanksgiving Classic held in Miami, Fla; \$ - Game played in the Hartford Civic Center; CST - Cox Sports Television (CST-TD - taped delayed); SEC-TV - aired on Fox Sports Net; All times central and subject to change.

Travel Plans

State Farm Hall of Fame Classic - Nov. 13

Depart: Nov. 12, Charter flight
Return: Nov. 13, Charter flight
Hotel: Holiday Inn Hotel and Towers
801 Avenue Q
Lubbock, TX 79401
(806) 763-1200

Miami Thanksgiving Classic - Nov. 25-26

Depart: Nov. 24, Commercial flight
Return: Nov. 27, Commercial flight
Hotel: 2669 South Bayshore Drive
Miami, FL 33133
(305) 858-9600

Ohio State - Dec. 15

Depart: Dec. 14, Commercial flight
Return: Dec. 16, Bus to Lexington, Ky.
Hotel: Hyatt Regency - Columbus
350 North High Street
Columbus, OH
(614) 463-1234

Kentucky - Dec. 18

Depart: Dec. 16, Bus from Columbus, Ohio
Return: Dec. 19, Commercial flight
Hotel: Hyatt Regency - Lexington
401 West High Street
Lexington, KY 40507
(859) 253-1234

Auburn - Jan. 4

Depart: Jan. 3, Bus
Return: After the game, Bus
Hotel: Hilton Garden Inn
2555 Hilton Garden Drive
Auburn, AL 36830
(334) 502-3500

Connecticut - Jan. 15

Depart: Jan. 14, Commercial flight
Return: Jan. 16, Commercial flight
Hotel: Hilton - Hartford
315 Trumbull Street
Hartford, CT 06103
(860) 728-5151

Georgia - Jan. 22

Depart: Jan. 21, Charter flight
Return: After the game, Charter flight
Hotel: Georgia Center Hotel
1197 South Lumpkin Street
Athens, GA 30602
(706) 548-1311

Arkansas - Feb. 2

Depart: Feb. 2, Charter flight
Return: After the game, Charter flight
Hotel: Holiday Inn-Springdale
1500 South 48th Street
Springdale, AR
(479) 751-8300

Tennessee - Feb. 9

Depart: Feb. 8, Charter flight
Return: After the game, Charter flight
Hotel: Crowne Plaza
401 West Summit Hill Drive
Knoxville, TN 37902
(865) 522-2600

Florida - Feb. 16

Depart: Feb. 16, Charter flight
Return: After the game, Charter flight
Hotel: Hilton - University
1714 SW 34th Street
Gainesville, FL 32607
(352) 371-6000

Alabama - Feb. 23

Depart: Feb. 22, Bus
Return: After the game, Bus
Hotel: Hampton Inn
600 Harper Lee Drive
Tuscaloosa, AL 35404
(205) 553-9800

SEC Tournament - March 2-5

Depart: TBD
Return: TBD
Hotel: Hilton-Little Rock Metro Center
925 South University
Little Rock, AK 72204
(501) 664-5020



Numerical Roster

No.	Name	Pos.	Ht.	Cl./Exp.	Hometown (Previous School)
4	Katie Antony	G	5-10	*Jr./TR	Anacoco, La./Anacoco HS/Vanderbilt
5	Erica White	G	5-3	So./1L	Jacksonville, Fla./Ribault HS
10	Khalilah Mitchell	G	5-11	So./1L	New Orleans, La./St. Mary's HS
12	RaShonta LeBlanc	G	5-7	So./1L	Port Arthur, Texas/Memorial HS
15	Quianna Chaney	G	5-11	So./1L	Baton Rouge, La./Southern Lab HS
22	Florence Williams	F	6-1	Sr./3L	Miami, Fla./Edison HS
24	Marian Whitfield	G	5-9	So./1L	Augusta, Ga./Glenn Hills HS
32	Scholanda Hoston	G	5-10	Sr./3L	Miami, Fla./Edison HS
33	Seimone Augustus	G	6-1	Sr./3L	Baton Rouge, La./Capitol HS
34	Sylvia Fowles	C	6-6	So./1L	Miami, Fla./Edison HS/Gulliver Prep
42	Hanna Biernacka	F	6-1	Jr./2L	Sodertalje, Sweden/Telge Energi Club
44	Kristen Morris	F	6-2	Fr./HS	Lathrup Village, Mich./Detroit Country Day School
54	Ashley Thomas	F	6-0	So./1L	Stone Mountain, Ga./Stephenson HS

Alphabetical Roster

No.	Name	Pos.	Ht.	Cl./Exp.	Hometown (Previous School)
4	Katie Antony	G	5-10	*Jr./TR	Anacoco, La./Anacoco HS/Vanderbilt
33	Seimone Augustus	G	6-1	Sr./3L	Baton Rouge, La./Capitol HS
42	Hanna Biernacka	F	6-1	Jr./2L	Sodertalje, Sweden/Telge Energi Club
15	Quianna Chaney	G	5-11	So./1L	Baton Rouge, La./Southern Lab HS
34	Sylvia Fowles	C	6-6	So./1L	Miami, Fla./Edison HS/Gulliver Prep
32	Scholanda Hoston	G	5-10	Sr./3L	Miami, Fla./Edison HS
12	RaShonta LeBlanc	G	5-7	So./1L	Port Arthur, Texas/Memorial HS
10	Khalilah Mitchell	G	5-11	So./1L	New Orleans, La./St. Mary's HS
44	Kristen Morris	F	6-2	Fr./HS	Lathrup Village, Mich./Detroit Country Day School
54	Ashley Thomas	F	6-0	So./1L	Stone Mountain, Ga./Stephenson HS
5	Erica White	G	5-3	So./1L	Jacksonville, Fla./Ribault HS
24	Marian Whitfield	G	5-9	So./1L	Augusta, Ga./Glenn Hills HS
22	Florence Williams	F	6-1	Sr./3L	Miami, Fla./Edison HS

Coaching Staff

Head Coach: Pokey Chatman (LSU, 1991)

Assistant Coach: Bob Starkey

Assistant Coach: Carla Berry (LSU, 1993)

Assistant Coach: Christie Sides (Louisiana Tech, 2000)

Director of Basketball Operations: Joe Carvalho (St. John's, 1999)

Athletics Trainer: Micki Sandy (Nebraska, 2000)

* - will sit out the 2005-06 season after transferring

Pronunciation Guide

10	Khalilah Mitchell	kah-LIL-la
12	RaShonta LeBlanc	rah-SHON- tay LAY-blank
15	Quianna Chaney	KEY-on-ah
32	Scholanda Hoston	SHOW-lahn-da HASS-ton
33	Seimone Augustus	sah-MOAN
34	Sylvia Fowles	fouls
42	Hanna Biernacka	beer-NOTS-ka

By Class

SENIORS (3)

Seimone Augustus
Scholanda Hoston
Florence Williams

JUNIORS (2)

Hanna Biernacka
Katie Antony*

SOPHOMORES (7)

Khalilah Mitchell
Marian Whitfield
Quianna Chaney
Sylvia Fowles
RaShonta LeBlanc
Ashley Thomas
Erica White

FRESHMAN (1)

Kristen Morris

Geographical Breakdown



Louisiana

BATON ROUGE (2)
Seimone Augustus
Quianna Chaney

NEW ORLEANS (1)
Khalilah Mitchell

ANACOCO (1)
Katie Antony



United States

FLORIDA (4)
Sylvia Fowles (Miami)
Scholanda Hoston (Miami)
Erica White (Jacksonville)
Florence Williams (Miami)

GEORGIA (2)
Ashley Thomas (Stone Mountain)
Marian Whitfield (Augusta)

MICHIGAN (1)
Kristen Morris (Lathrup Village)

TEXAS (1)
RaShonta LeBlanc (Port Arthur)

Europe

SWEDEN (1)
Hanna Biernacka (Sodertalje)

INTRO

05 FINAL FOUR

THIS IS LSU

PLAYERS

COACHES

REVIEW

RECORDS

HISTORY

HONORS

LSU

OPPONENTS

MEDIA



LOOKING UP

Sylvia Fowles and the Lady Tigers Shoot for another Final Four Berth

With a host of young talent and the return of the consensus National Player of the Year, head coach Pokey Chatman enters her second season poised to take the LSU women's basketball program to an even higher level.

LSU posted a 33-3 overall record a year ago under Chatman, the National Coach of the Year. The Lady Tigers, who were ranked No. 1 for 11 weeks, also won the program's first Southeastern Conference regular season

title with a 14-0 mark and returned to their second straight NCAA Final Four.

With all that accomplished last season, the Lady Tigers are hungry to repeat and take it a step further.

"Our most important goal is to work as hard as we can to maximize the ability and potential of this year's team," Chatman said. "If we can stay focused on that goal, I think we have enough of what we need for all other goals to be a realistic possibility."



Scholanda Houston

Seniors

The 2005-06 group of seniors is as experienced as you can get with Seimone Augustus, Scholanda Houston and Florence Williams.

"This year's senior class will blend a unique but very much needed type of experience," Chatman said. "You start with Seimone and the fact that she's logged extensive minutes from her arrival on campus against and along side some of the best the game has to offer. And she's delivered!"

Augustus received every honor in women's college basketball a season ago and looks to repeat. The 6-1 guard from Baton Rouge, averaged 20.1 points and 4.6 rebounds last season and enters the 2005-06 season just 93 points shy of becoming the fourth player in LSU history to reach 2,000 career points.

"She's everybody's All-American, but more importantly she's a coach's dream, not just with her stats, but her mentality in the classroom, at practice, in the weight-room and throughout the community," added Chatman. "This year Seimone will rise to an even higher level and take on more of a leadership role. She understands what is needed to help fill the void left by the departure of Temeka Johnson."

LSU has advanced to two Final Fours, won a Southeastern Conference Tournament title and won a SEC regular season championship during Augustus' previous three seasons.

Houston, along with Augustus, are LSU's lone returning starters from 2004-05. Houston, a 5-10 guard from Miami, Fla., has started 49 games in her career and brings a lot of experience to the court, having played in 100 games as a Lady Tiger.

"Scholanda brings versatility and consistency to the table," Chatman said. "Not only has she been our defensive stopper, drawing the opposition's top perimeter player, but she has also played in the post as well as on the perimeter."

Williams, a 6-1 forward from Miami, Fla., returns for her second senior season after the NCAA granted her a year of eli-

gibility back after graduating this past August.

Williams has played in 63 games during her career and really came on strong late last season, averaging 9.3 points in LSU's three games in the SEC Tournament, including posting a career-high 16 points against Georgia.

"Florence's ability to be effective on the perimeter or in the post is an element that separates her from most players," added Chatman. "As a perimeter player she is one of our best post feeders and as a post player she understands how to play to her strength of quickness in the paint."

"Florence has proven she's ready whenever her number is called and we will look to utilize her versatility and experience to help us improve."



Hanna Biernacka

Juniors

Hanna Biernacka, LSU's lone junior, also adds a great deal of experience to the squad. Despite her role changing last season, the 6-1 forward from Sweden, started 27 games in 2003-04 and averaged 4.5 points and 3.4 rebounds. She has played in 52 games over her first two seasons at LSU.

"Hanna has probably had one of the best off seasons of any player," Chatman said. "She's in the best shape of her life and she's shown consistency with her game. Her ability to think and understand the game will go a long way in terms of our success this year."

Katie Antony, a transfer from Vanderbilt, will sit out this season and join the team next year as a junior.

Sophomores

This seven member class is the future of LSU women's basketball. The group that includes freshmen All-SEC performers Sylvia Fowles and Quianna Chaney, will play an important role this season as well the ones to come.

"They each know what it takes to compete at the highest level and they know what it feels like to fall short," Chatman said. "The experience of last

Preseason Accolades

Athlon Magazine

1. LSU
2. Duke
3. Ohio State
4. Tennessee
5. Georgia

Slam Magazine

1. Tennessee
2. Duke
3. Ohio State
4. LSU
5. North Carolina

Lindy's Magazine

1. Duke
2. Tennessee
3. Rutgers
4. Georgia
5. Baylor
6. North Carolina
7. Ohio State
8. Connecticut
9. Michigan State
10. LSU

Street & Smith's Magazine

1. Duke
2. Tennessee
3. LSU
4. North Carolina
5. Ohio State



Quianna Chaney

season will be great motivation for this season for all our players."

Fowles, a 6-6 center from Miami, Fla., not only gained great experience last season as the SEC's 6th Woman of the Year, but she also led Team USA to a gold medal at the 2005 World University Games this past summer with 15.0 points and 7.3 rebounds per game and Augustus and Chatman by her side.

"We're going to look to our sophomore class early and often," Chatman said. "In my mind Sylvia has been a sophomore since December of last year and with her ability she will be expected to play like a senior. She and Seimone com-

INTRO

05 FINAL FOUR

THIS IS LSU

PLAYERS

COACHES

REVIEW

RECORDS

HISTORY

HONORS

LSU

OPPONENTS

MEDIA



INTRO

05 FINAL FOUR

THIS IS LSU

PLAYERS

COACHES

REVIEW

RECORDS

HISTORY

HONORS

LSU

OPPONENTS

MEDIA

peted against some of the best in the world and came home with a gold medal. That same level of play is necessary if we are going to be successful."

Coming off the bench last season, Fowles led the Lady Tigers with 9.0 rebounds per game and was second with 11.8 points per contest.

Chaney also played in every game. The 5-11 guard from Baton Rouge connected on 40 of her 115 3-point field goal attempts, second to Houston on the team from long range.

"Quianna's shooting ability is a given, but she's also one of our better passers, and has shown promise on the defensive end of the floor," Chatman said. "This fall she's added another dimension and that is her mental focus. The sky is the limit if Quianna continues at her current pace."

Erica White, a 5-4 guard from Jacksonville, Fla., RaShonta LeBlanc, a 5-7 guard from Port Arthur, Texas, and Khalilah Mitchell, a 5-11 guard from New Orleans, La., are all expected to compete and play significant minutes at the point guard position in place of All-American Temeka Johnson.

"Erica, Rashonta, and Khalilah will look to fill the void at the point," Chatman said. "The competitiveness to make our team better at this position has been pleasing to say the least. These kids understand you don't simply replace a Temeka Johnson. As a team we're going to close the gap by committee, which means every individual on the roster, coaching staff included, will bring their "A" game until the game experience of running the point is attained."

Ashley Thomas, a 6-0 forward from Stone Mountain, Ga., is expected to return to her early season form of a year ago after suffering a knee injury that sidelined her for the final 22 games.

"Ashley Thomas' versatility and knowledge of how the game is played is what we're happy to have back," added Chatman. "I have no doubt that she will pick up where she left off."

Marian Whitfield, a 5-9 guard from Augusta, Ga., gained experience in the 20 games played in her career.

"Marian whitfield will look to add depth to our perimeter game," Chatman said.

Freshmen

LSU's incoming class is one of the smallest in the program's history, but quality beats quantity in this case.

Kristen Morris, a 6-2 forward from Lathrup Village, Mich., enters LSU as the lone freshman. She averaged 12.5 points, 8.0 rebounds, 2.0 assists and 2.0 blocks per game last season as a senior at Detroit Country Day and earned Nike All-American honors as well as being named the Class B Michigan Player of the Year.



2005-06 Lady Tigers

SENIORS

Seimone Augustus G • 6-1 • Baton Rouge, La. > 21.1 ppg • 4.6 rpg • 53.9 FG%
The 2004-05 consensus National Player of the Year

Scholanda Hoston G • 5-10 • Miami, Fla. > 8.9 ppg • 2.5 rpg • 2.2 spg
Needs 72 points to reach 1,000 for her career

Florence Williams F • 6-1 • Miami, Fla. > 2.9 ppg • 2.4 rpg • 45.6 FG%
Averaged 4.9 points in the post-season in 2004-05

JUNIOR

Hanna Biernacka F • 6-1 • Sodertalje, Sweden > 1.8 ppg • 1.1 rpg • 1.000 FT%
Averaged 7.9 minutes in 19 games in 2004-05

SOPHOMORES

Quianna Chaney G • 5-11 • Baton Rouge, La. > 4.8 ppg • 0.9 rpg • 34.8 3FG%
Made 40 3-pointers as a freshman

Sylvia Fowles C • 6-6 • Miami, Fla. > 11.8 ppg • 9.0 rpg • 2.8 bpg
Shot a team-high 57.6 percent from the floor

RaShonta LeBlanc G • 5-7 • Port Arthur, Texas > 1.5 ppg • 1.2 rpg • 1.0 apg
Dished out 24 assists in 25 games as a freshman

Khalilah Mitchell G • 5-11 • New Orleans, La. > 0.5 ppg • 1.0 rpg • 0.9 apg
Played in 22 games after redshirting as a true freshman

Ashley Thomas F • 6-0 • Stone Mountain, Ga. > 1.5 ppg • 1.9 rpg • 0.5 bpg
Missed the final 22 games after suffering a knee injury

Erica White G • 5-4 • Jacksonville, Fla. > 1.5 ppg • 0.8 rpg • 1.0 apg
Dished out 21 assists in 21 games as a freshman

Marian Whitfield G • 5-9 • Augusta, Ga. > 1.2 ppg • 1.0 rpg • 0.3 apg
Played in 17 games after redshirting as a true freshman

FRESHMAN

Kristen Morris F • 6-2 • Lathrup Village, Mich. > 12.5 ppg • 8.0 rpg • 2.0 bpg*
Named the Class B Michigan Player of the Year as a senior

* high school statistics

★ FINAL FOUR ★



2005-2006
WOMEN'S BASKETBALL



INTRO

05 FINAL FOUR

THIS IS LSU

PLAYERS

COACHES

REVIEW

RECORDS

HISTORY

HONORS

LSU

OPPONENTS

MEDIA



Second Line

The team celebrates a second straight berth into the NCAA Final Four after defeating Duke in the Chattanooga Regional Final.

DANCIN' TO INDY



Big Time

Former LSU Tiger and NBA great Shaquille O'Neal greeted the Lady Tigers upon arrival in Indianapolis.



Parade

The theme of the Salute Dinner was "The Journey" highlighting each of the four teams' road to the Final Four.



NBA Action - It's Fantastic

The Lady Tigers enjoyed a double-overtime game between the Indiana Pacers and the Miami Heat at Conseco Fieldhouse.



Smile!

The team poses for a group shot in the reception area prior to the Salute Dinner.



Spotlight

Temeka Johnson and Pokey Chatman fielded questions from co-hosts Debbie Antonelli and Beth Mowens on stage at the Salute Dinner.

ON CENTER STAGE



Meeting the Senator

The Lady Tigers with former United States Senator Birch Bayh. Bayh, as a state representative for the state of Indiana from 1962-80, was instrumental in the passage of Title IX in 1972.



A Watchful Eye

Pokey Chatman looks on at LSU's open practice.



Holding Court

LSU holds its hour-long practice that is open to the public on the floor of the RCA Dome.



For the Kids

Pokey Chatman and the Lady Tigers take time to sign autographs for the fans following the open practice session at the RCA Dome.





INTRO

05 FINAL FOUR

THIS IS LSU

PLAYERS

COACHES

REVIEW

RECORDS

HISTORY

HONORS

LSU

OPPONENTS

MEDIA



The Scene

Indianapolis embraced the Final Four, showing off with street signs and other signage. The RCA Dome was decked out with signage for the 2005 Final Four.

HOOP CITY A BUZZ



Augustus Takes Top Honors

Seimone Augustus was named Kodak All-American and received the State Farm Wade Trophy as the nation's top player.



Hey Fightin' Tigers

The Lady Tigers fans and the Bengal Brass Band hold a pep rally to send the team off to the RCA Dome.



Meet the Press

Temeka Johnson fielded questions at the news conference in the RCA Dome.



Get on the Bus 'Gus

Seimone Augustus leaves the team hotel to board the bus to the RCA Dome.

INTRO
05 FINAL FOUR
THIS IS LSU
PLAYERS
COACHES
REVIEW
RECORDS
HISTORY
HONORS
LSU
OPPONENTS
MEDIA



April 3

A packed house of 28,937 filled the RCA Dome in Indianapolis for the 2005 Final Four.

GAME TIME!



Game Face

Sylvia Fowles enters the RCA Dome with her game face on, ready to face Baylor in the national semifinal.



What You Talkin' About Willis?

Tillie Willis blocks a shot against Baylor in the national semifinal.



Pregame Chat

ESPN's Mark Jones interviews Pokey Chatman outside LSU's locker room prior to the National Semifinal game against Baylor.

Final Pass

Temeka Johnson's LSU career ended as the SEC's all-time leader in assists with 945. She is fifth all-time in NCAA history.



Champions!

The team raises the SEC regular season trophy prior to the opening game of the 2005 SEC Tournament in Greenville, S.C.



PERFECT 14-0



Unforgettable Farewell

Senior Night for Temeka Johnson, Tillie Willis, Crystal White and Florence Williams was special, clinching the program's first SEC title.

Lowering the Banner

Following LSU's victory over Florida, the Lady Tigers' first SEC Champions banner was lowered from the Maravich Center rafters.



Chatman Honors Tiger Faithful

Pokey Chatman thanks the crowd of 10,125 in the Maravich Center following LSU's victory over Florida that clinched the SEC crown.



A Final Home Huddle

The team huddles in the locker room following the victory over Florida.

★ **THIS IS LSU** ★



2005-2006
WOMEN'S BASKETBALL

INTRO
05 FINAL FOUR
THIS IS LSU
PLAYERS
COACHES
REVIEW
RECORDS
HISTORY
HONORS
LSU
OPPONENTS
MEDIA



LSU celebrates the Chattanooga Regional championship that sent them to a second straight NCAA Final Four.

CHAMPIONSHIPS

Team Trophies



Final Four
2004 • 2005



SEC Champions
2005



SEC Tournament Champions
1991 • 2003

SEIMONE AUGUSTUS NATIONAL PLAYER OF THE YEAR

United States Basketball Writers Association

Associated Press

Naismith Trophy

State Farm Wade Trophy

John R. Wooden Award

Victor Award

Honda Award

INTRO

05 FINAL FOUR

THIS IS LSU

PLAYERS

COACHES

REVIEW

RECORDS

HISTORY

HONORS

LSU

OPPONENTS

MEDIA

Individual Trophies

National Coach of the Year

Pokey Chatman - 2004 - 2005

National Player of the Year

Seimone Augustus - 2005

National Point Guard of the Year

Temeka Johnson - 2005



**Black Coaches
Association**



**Russell Athletic/
WBCA**



Naismith Award



Victor Award



**USBWA
Coach Award**



Lieberman Award



**State Farm
Wade Trophy**



Naismith Award



Associated Press



Wooden Award



Honda Award



**USBWA
Player Award**





Louisiana State University and Agricultural & Mechanical College has, throughout its 144-year history, served the people of Louisiana, the region, the nation, and the world. LSU is creating a revolution, one of pervasive change and advancement. For the past five years, the focus of the LSU community has been an increased commitment to excellence. Our progress has been dramatic and shows no sign of stopping.



Having witnessed many of yesterday's possibilities become today's tangible realities, the LSU community set forth to capitalize on its success. The goal was to improve our standing as a nationally competitive flagship university. Following intense discussions among the LSU Board of Supervisors, campus administrators, faculty, and student leaders, the objectives required to reach this status crystallized, providing the impetus for LSU's National Flagship Agenda.

LSU Facts

Location: Baton Rouge, La.
 Founded: January 2, 1860
 Enrollment: 31,234
 President: Dr. William Jenkins
 Major Fields for Bachelor's Degrees: 72
 Major Fields for Master's Degrees: 72
 Major Fields for Doctoral Degrees: 54



DIVERSITY

"The Most Diverse school in the nation."

Newsweek magazine named Louisiana State University the "Most Diverse" school in the nation in the Sept. 3, 2003 issue. The enrollment consists of 24 percent minority students.



"Louisiana State University has a tradition of gratitude expressed in service to community and country."

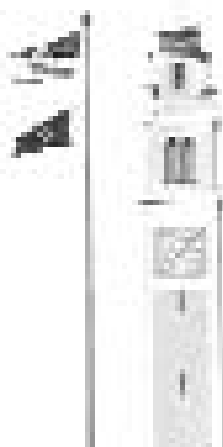

President George W. Bush
2004 LSU Spring Commencement

Strong supporters of education throughout the state have provided resources for a variety of innovative projects that are attracting world-class researchers and their expertise to LSU. The National Flagship Agenda is working to improve the standing of the University, as well as strengthen its position as an economic engine for the state of Louisiana. As a result, the University community is even more determined to achieve excellence at every level.

LSU remains firmly focused on attaining national flagship status by 2010, the University's 150th anniversary. The resolve of the LSU community and the support of the state make these goals attainable. And, if the last five years are any indication of success, the next phase of this agenda will guarantee LSU's place in the arena of national prominence.

Because of its designation as a doctoral/research university by the Carnegie Foundation, LSU ranks in the top 2 percent of the nation's colleges and universities. This designation is shared by only 59 public and 29 private universities across the nation. LSU is also one of only 25 universities nationwide designated as both a land-grant and sea-grant college.

History and tradition began with LSU's founding in 1853 by the General Assembly of Louisiana as the Louisiana State Seminary of Learning and Military Academy near Pineville, Louisiana. The

institution opened January 2, 1860. When the Civil War began, the school's first superintendent, William Tecumseh Sherman, resigned to assume a command in the Union Army. The seminary reopened in 1869, but was soon destroyed by fire. The institution moved to Baton Rouge, opening on Nov. 1, 1869.

In 1870, the Seminary was renamed Louisiana State University. In 1874, under the United States Morrill Act, the Louisiana State Agricultural & Mechanical College was established in New Orleans. The two institutions were merged by the Legislature in 1877 to become Louisiana State University and Agricultural & Mechanical College.

Construction on the present campus began in 1922 and the first classes were held in 1926. LSU experienced major growth in the 1930s and 1940s, expanding its student body, curricula, and services. During the 1960s, the University began to place increasing emphasis on research.

Recognizing the importance and extent of statewide agricultural activities of units in the LSU System, the LSU Board of Supervisors established the Center for Agricultural Sciences & Rural Development in 1972. This unit was renamed the LSU Agricultural Center in 1982. Components of the LSU Agricultural Center include the Louisiana Agricultural Experiment Station, the Louisiana Cooperative Extension Service

and International Programs.

The primary mission of the LSU Agricultural Center is to conduct research in agricultural and natural resource development and to provide off-campus extension education that disseminates technological, economic, and management information to Louisiana residents.

In 1977, the Paul M. Hebert Law Center, established as the LSU Law School in 1906, was made an autonomous division of the LSU System. The Law Center provides legal education characterized by an unyielding demand for academic excellence. Its unique curriculum, based on civil law as well as substantial elements of common law, provides law graduates with qualifications and training for not one, but two legal systems. The Hebert Law Center holds membership in the Association of Law Schools and is on the approved list of the American Bar Association.

LSU, located on more than 2,000 acres in the southern part of Baton Rouge, Louisiana, is bordered on the west by the Mississippi River. The University's more than 250 principal buildings are grouped on a 650-acre plateau that constitutes the main part of the campus.

LSU and A&M College is accredited by the Southern Association of Colleges and Schools.

INTRO
05 FINAL FOUR
THIS IS LSU
PLAYERS
COACHES
REVIEW
RECORDS
HISTORY
HONORS
LSU
OPPONENTS
MEDIA



Campus Apartment - The Tigers' Home Away From Home

LSU has 18 residence halls with architectural styles ranging from a Renaissance style typical of the older core of the campus to modern high-rise buildings. Above is the newest addition, the highly popular East Campus and West Campus apartments that includes furnished rooms with connecting suites and e-mail workstations in the lobby, all within a short walk from the dining hall.



Amenities

- ▶ Dining Halls
- ▶ Weekly Housekeeping
- ▶ Cable Television
- ▶ High-Speed Internet
- ▶ Mail Service
- ▶ Card Access
- ▶ Facility Repairs
- ▶ Security
- ▶ Telephone Services
- ▶ Fully Furnished
- ▶ Washer/Dryer
- ▶ Microwave/Dish Washer



African-American Cultural Center

The African-American Cultural Center provides a multifaceted approach to working with all students at LSU. It offers opportunities for people to learn about the contributions of African-American men and women in the areas of literature, science and the humanities. In addition, opportunities for the University community to have greater exposure to art exhibits, dance troupes, theatre, poetry readings and educational programs are provided.

Program Goals

Educational programs for the African-American Cultural Center are the heart of the center. The scope of these programs fall into the following four categories:

- ▶ historical/political
- ▶ artistic
- ▶ informal student advising
- ▶ community outreach

Benefits

By creating and funding the African-American Cultural Center, the University community benefits in the following areas:

- ▶ retention of African-American LSU students
- ▶ attract qualified African-American student applicants to LSU
- ▶ educate the student body and the community about African-American culture
- ▶ increase racial and cultural awareness of students, faculty and staff
- ▶ assist with the recruitment and retention of African-American faculty and staff



Shaq Attack

The 2004-05 Lady Tigers with former LSU great and current Miami Heat player Shaquille O'Neal in Indianapolis. O'Neal, who was in town for a game against the Pacers met the team upon their arrival for the 2005 Final Four.



Mike Mallet

Director for the
CHAMPS/Life Skills program

Community Outreach

The Community Service aspect does not only serve to enhance a student-athletes college experience, but also serves to expand character. Players not only gain a strong sense of self-worth, but also experience personal satisfaction and growth from volunteering and community service activities. More importantly are the benefits that the community receives. It enables the community to gain an enormous advantage in feeling that they have a "partnership" with LSU student-athletes.

LSU student-athletes participate in a variety of community service projects including reading in schools, nursing home visits, hospital pediatric ward visits, speaking engagements and more in East Baton Rouge Parish.

What is CHAMPS?

The Shaquille O'Neal CHAMPS/Life Skills program was developed by the NCAA to help prepare student-athletes for the challenges of life beyond the playing field. Through workshops, service projects, and social events, CHAMPS, an acronym for Challenging Athletes Minds for Personal Success, brings LSU student-athletes information that will prepare them for the biggest game of all - the game of life!

How Can CHAMPS Help?

By focusing on "real life" skills and personal development, the CHAMPS Program not only assists the student-athletes with meeting daily challenges, but also enhances student-athlete's growth in their college years and beyond.

CHAMPS at LSU

The CHAMPS/Life Skills program at LSU is operated out of the Cox Communications Academic Center for Student-Athletes, and the focus of the program is on five commitments viewed as critical to personal growth:

- ▶ Academic Excellence
- ▶ Athletic Excellence
- ▶ Career Development
- ▶ Personal Development
- ▶ Community Service

Career Development - Investing in Your Future

Being a part of the LSU athletics involves more than simply playing in front of thousands of crazed Tiger fans and national television audiences. LSU provides an opportunity to achieve athletic success while also getting a head start on the most important game of all - the game of life.

The LSU athletics has a longstanding internal summer jobs program that aggressively seeks opportunities to help place its players in career-developing positions within the community. Every LSU student-athlete that wants to get a leg up on their future has the opportunity to work during the summer with the goal to help them earn valuable experience.

LSU student-athletes are expected to be extremely active in utilizing the career development resources readily available to them.

**"My experience as a
student-athlete at LSU well
prepared me for the personal and
professional life I enjoy today."**

Celeste Gehring

Center (1994-1997)
Management - Fox Sports Net



Ashley Thomas (top) and Sylvia Fowles
(bottom) interned this past summer
at local Baton Rouge businesses.

Job Experience

Student-athletes at LSU take full advantage of their summers by developing skills in their field of study. Student-Athletes players spend most of their summer participating in jobs that relate to their major, like working at ...

- ▶ Hospitals
- ▶ Physical Therapy centers
- ▶ Public Relations firms
- ▶ Building Contractors
- ▶ Restaurant Management
- ▶ Engineering firms
- ▶ Accounting offices



An adequate academic facility and capable staff are critical to the development of an athlete as a student. The Cox Communications Academic Center for Student-Athletes is responsible for overseeing the educational development and progress toward graduation for all student-athletes. The staff acts as a liaison between the student-athlete and the academic communities and insures that student-athletes comply with academic rules established by the University, NCAA and Southeastern Conference. The staff also coordinates academic programs designed to assist student-athletes in acquiring a quality education.

“Getting my degree early was probably my most challenging, but proudest accomplishment. I could not have done it without my coaches and the academic center.”

Temeka Johnson
Washington Mystics
LSU Graduate



Florence Williams received her degree in August.



The Goal

For each student-athlete to reach and receive the highest-quality education and degree.

The Responsibility

To oversee the educational development and progress toward graduation for all student-athletes.

Tutoring

Career Counseling
and Development

Comply with academic
rules established by
LSU, the NCAA and SEC

Time Management

Study Skills

Academic Support Staff



Dr. Roger Grooters
Executive Director



Ted White
Director



Jim Rost
Associate Director



Dr. Mary Boudreaux
Associate Director



Tim Boyle
Associate Director



Tommy Powell
Technology Specialist



Jeanne Hieronimus
Learning Specialist



Dr. Tommy Karam
Director/Communications Lab



Ronald Brewer
Coordinator



Kristin Price
Coordinator/Tutorial
Coordinator



Jennifer Timmer
Coordinator



Jean Jackson
Administrative Specialist

LSU Graduates Under Pokey Chatman



Seimone Augustus
Florence Williams
Temeka Johnson
Crystal White
Patty Hanten
April Brown
Marie Ferdinand
Stacey Newton
Allison Weiner
Katrina Hibbert
Candice Porter

Ashley Bankston
LaTasha Dorsey
Cassidy Buck
Stacey Carter
Aga Cieslak
Keia Howell
Dana Kohn
Celeste Gehring
Toni Gross
Elaine Powell
Andrea Williams

Melody Lormand
Stacy Smith
Lora Stewart
Tosha Walker
Cornelia Gayden
Vanessa Hackett
Christina Ball
Carla Berry
Tarleshia Brown
Tara Curtis
Kristen Graves

Ke-Ke Tardy
Miriam Farr
Barbara Henderson
Julie Lewis
Mary Lewis
Wendi Widdle

“For any student-athlete the key to academic success is support. I don’t think it is a coincidence that our greatest success coincides with a new \$15 million academic facility and the present leadership directing our academic support.”

- HEAD COACH POKEY CHATMAN

Academic Success

87%

LSU women’s basketball graduation rate in Pokey Chatman’s 14 seasons as a coach.

50%

Over the past two years Student-Athletes combined to average over 50% above a 3.0 GPA

210

Student-athletes had a grade point average of 3.0 or higher

81

Student-athletes had a 3.5 or higher grade point average

23

Student-athletes had perfect 4.0 grade point averages

7

Teams had a 3.0 or higher semester grade point average



SEC Academic Honor Roll

1999

Ashley Bankston
Marie Ferdinand
Katrina Hibbert
Stacey Newton

2000

Angelia Crockett

2001

Kisha James
Allison Weiner

2002

Stacey Newton
Ke-Ke Tardy
Allison Weiner

2003

Ke-Ke Tardy
Patty Hanten
Kisha James

2004

Wendlyn Jones
Florence Williams
Khalilah Mitchell (freshman)

2005

Hanna Biernacka
Khalilah Mitchell
RaShonta LeBlanc (freshman)
Ashley Thomas (freshman)
Erica White (freshman)





Amenities

- ▶ 54,000 square feet of working space
- ▶ 75 computer workstations
- ▶ 14 private computer rooms in a state-of-the-art computer lab
- ▶ Additional study rooms and classrooms for private or group study
- ▶ Electronic scheduling of tutoring sessions
- ▶ A 1,000-seat auditorium for classes and lectures



Paramount to the success of the “student” half of the term student-athlete is providing LSU athletes with the best possible resources to excel in the classroom. For more than 20 years, the LSU Academic Center for Student-Athletes has helped to build well-rounded student-athletes. But as times change and technology advances, the need for further improvements still exists. As a result, the Cox Communications Academic Center for Student-Athletes opened its doors in November of 2002. A \$15 million renovation to the Gym Armory not only made it among the nation’s premier centers, but put it at the forefront. Improvements to the existing center give LSU student-athletes the best opportunity for success by providing access to the latest technology, as well as an array of expanded services.

FACILITY BUILT BY THE TIGER ATHLETIC FOUNDATION



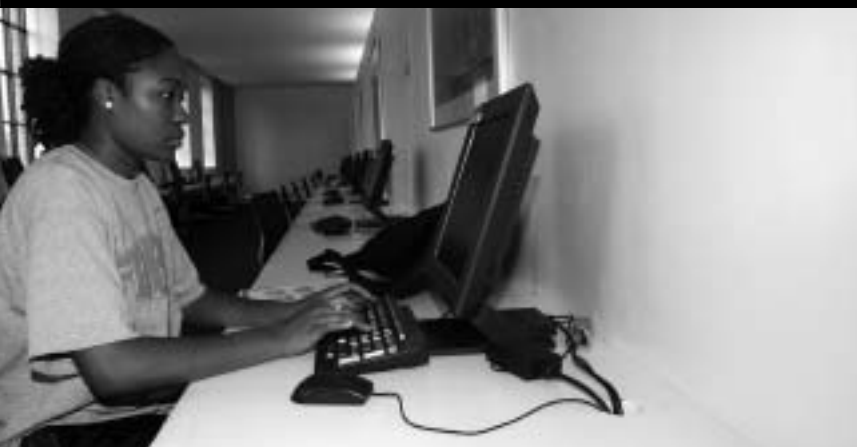

Computer Stations

Throughout the Academic Center are 75 computer stations, providing student-athletes with a quiet working environment for research, writing and studying.



The Library

The library provides a perfect setting for individual study with a tutor, or with a group.



Bo Campbell Auditorium

The 1,000-seat auditorium is used through the year as a classroom and lecture hall. Each seat in the auditorium has space for a laptop and a modem hookup, providing each student unlimited learning opportunities. The auditorium also contains a movie theatre size screen to aid professors with lectures and classroom activities.

Study Area

Included in the 54,000 square feet of the Academic Center are individual study areas as well as 14 private computer rooms for student-athletes to work one-on-one with tutors or by themselves.

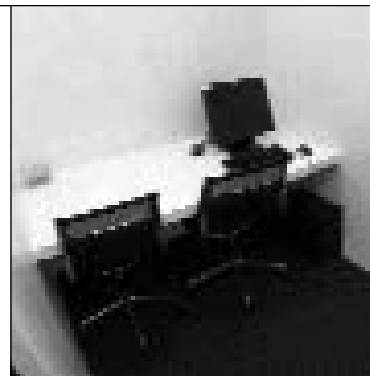

Communications Lab



Lights, Camera, Answer

Dr. Karam uses his studio to prepare LSU's student-athletes to interact with all phases of local and national media by working one-on-one in a press conference setting. The Communications Lab includes a working camera for Karam to review the session with the student-athletes.



Along with the success of the Lady Tigers' basketball team, comes a great deal of media attention and Dr. Tommy Karam, the Director of the Communications Lab, uses his lab, located on the fourth floor of the Cox Communications Academic Center for Student-Athletes, to work with LSU student-athletes on their interaction with the media and interview skills. Karam's lab is a mock press conference setting to get the student-athletes used to handling themselves in front of both print and electronic media. He video tapes the mock interview session and reviews it with the student-athlete to help them become more comfortable in an interview setting.

INTRO
05 FINAL FOUR
THIS IS LSU
PLAYERS
COACHES
REVIEW
RECORDS
HISTORY
HONORS
LSU
OPPONENTS
MEDIA





“It was definitely the most hostile environment we’ve seen.”

– NOTRE DAME COACH MUFFET MCGRAW, AFTER LSU’S 1999 NCAA SECOND ROUND WIN OVER THE IRISH IN THE PMAC

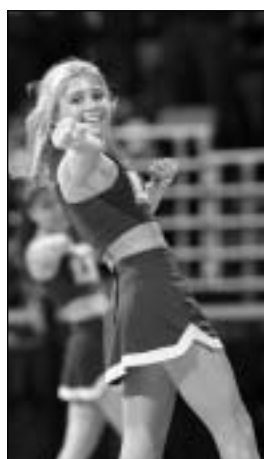

Over the last nine years the Lady Tigers have given the women’s hoop fans something to cheer about. In that span, LSU has a 125-12 record in home games, giving the Lady Tigers the second best home record among SEC teams. The Lady Tigers have also hosted some top 10 battles over the past few seasons, including the 2005 match-up between No. 1 LSU and No. 5 Tennessee, which saw a record crowd of 15,233 witness a Lady Tigers victory.



Lady Tigers at Home

- ▶ Recorded a LSU women’s basketball record attendance of 15,233 when No. 1 LSU defeated No. 5 Tennessee on Feb. 10, 2005 in the PMAC. The Lady Tigers had four home crowds of over 10,000 fans in 2004-05, including two over 14,000.
- ▶ Have eight postseason home wins since 1997.
- ▶ Posted a 52-10 SEC record over the last nine years at home.
- ▶ Posted a 125-12 overall record over the last nine years at home, second best in the SEC.

INTRO
05 FINAL FOUR
THIS IS LSU
PLAYERS
COACHES
REVIEW
RECORDS
HISTORY
HONORS
LSU
OPPONENTS
MEDIA

The Maravich Center on Gameday

- ▶ Has a new capacity of 13,472 spectators
- ▶ A total of 87,806 spectators witness the Lady Tigers win all 12 games in the Maravich Center in 2004-05. LSU was 10th in the national in average attendance with 7,317.
- ▶ \$11.5 million building, one of the most visible structures on campus.
- ▶ Host of six NCAA women's basketball subregionals.
- ▶ East-to-West, you can put a football field and still have almost 33 yards of space left.
- ▶ North-to-South, you can put another gridiron and have about 13 yards extra.
- ▶ There are over 200,000 square feet enclosed and over 250,000 square feet throughout for a total of 3,113,380 cubic feet.



Maravich Center Concourse

The newly renovated Maravich Center concourse features four interactive quadrants, Pete Maravich Pass, Walk of Champions, Heroes Hall and Midway of Memories, for fans and visitors to enjoy. Each quadrant includes kiosks with photos of great moments, great athletes and memories of the four sports, women's basketball, men's basketball, volleyball and gymnastics, all which compete in the Maravich Center.





LSU's Women's Basketball Complex area ranks among the finest in college basketball. The project was started in the spring of 2003 and was completed prior to the start of the 2003-04 season, although it is constantly being modified.

The spacious Jinks Coleman Team Room is the focal point of the complex, a fully carpeted and well-lit, locker room. A new squad room with a large projection screen for viewing scouting video, and practice and game film, and a lounge are also features of the complex.

The locker room complex, located just up the ramp in the Maravich Center, includes a big screen television, a computer station, and a lounge for student-athletes to study and visit before and after practice and games.

The new LSU Women's Basketball Complex, which cost over \$500,000 to create, was paid for by the Tiger Athletic Foundation, the LSU Athletic Department and the Women's Basketball Fast Break Club. The various state-of-the-art displays cost over \$225,000 and were funded by a committee to raise funds headed by the Fast Break Club. The art work was a seven-month process that included the Lady Tigers coaching staff, along with the LSU sports information department, going over several designs before choosing the final art.

Amenities

- Spacious players lounge complete with leather couches, a large screen TV and a computer station
- A squad room with stadium seating for viewing practice and game film



Mr. and Mrs. John Hawie and Laura Leach head the list of Hall of Fame donors.

FACILITY BUILT BY THE TIGER ATHLETIC FOUNDATION



INTRO
05 FINAL FOUR
THIS IS LSU
PLAYERS
COACHES
REVIEW
RECORDS
HISTORY
HONORS
LSU
OPPONENTS
MEDIA



Elite Company

Large displays just inside the complex highlight LSU's back-to-back Final Four appearances in 2004 and 2005.



Postseason

LSU's 25 postseason appearances are honored in the entrance to the facility. The latest postseason appearance had the Lady Tigers reaching the 2005 Final Four.

Sue Gunter

A display of legendary coach Sue Gunter hangs just outside the entrance to the locker room. Gunter, enshrined in the Naismith and Women's Basketball Halls of Fame, led the Lady Tigers to 442 victories in 22 years.



Player's Lounge

The comfort of leather furniture is a great place for the team to relax.

Study Area

A computer work station for homework and checking E-mail is there for use by the Lady Tigers.



Lady Tigers Graduates

Every Lady Tiger player to graduate, including recent grad Seimone Augustus is enshrined in the hallway of the LSU Women's Basketball Complex.



Wall of Champions

LSU's former players in the WNBA are among the many displays that don the Wall of Champions in the complex.





The heart of the LSU Women's Basketball Complex is the Jinks Coleman Team Room. This locker room facility features new African mahogany wood lockers that were designed by the Lady Tiger basketball staff and crafted by cabinet makers. Each individual locker area includes a vanity with make-up lights and a mirror as well as locker cabinet with individual spaces for all each player's equipment. The well-lit locker room was also outfitted with carpet that was specifically dyed to match the LSU purple. The locker room is also equipped with showers and is just down the hall from a fully equipped training room.

The entire complex is framed within the Northwest part of the Pete Maravich Assembly Center which includes the Jinks Coleman Team Room, the Lady Tiger Players Lounge, Alumni Hall, and the Team Video Room. Part of the complex process was to bring in an outside firm to create the wall-art for the hallways that speak to the tradition of Lady Tiger basketball on the court and in the classroom.

FACILITY BUILT BY THE TIGER ATHLETIC FOUNDATION



Amenities

- ▶ African mahogany wood lockers with a vanity and make-up lights
- ▶ Large individual lockers
- ▶ Adjacent to a fully equipped training room



The Jinks Coleman Team Room has spacious well lit lockers for each Lady Tiger.



State-of-the-Art Team Film Room

The team film room has a large projection screen for viewing scout and practice films. The room is equipped with state-of-the-art electronics, including overhead projection, VCRs, DV Cam and DVP players.



Theater Seating

Spacious theater-seating for the entire team and staff is another amenity of the film room.



Custom Lockers

Each locker is made of African mahogany wood and features a vanity and make-up lights as well as plenty of room for equipment.



INTRO
05 FINAL FOUR
THIS IS LSU
PLAYERS
COACHES
REVIEW
RECORDS
HISTORY
HONORS
LSU
OPPONENTS
MEDIA





LSU boasts the largest and most complete athletic training facility in all of collegiate athletics. Focused on aggressive rehabilitation, the Broussard Center for Athletic Training is furnished with the latest in technology and equipment. Some of the features of the 23,000-square foot facility include an on-site x-ray room, an in-house pharmacy, as well as state of the art hydrotherapy pools. The Broussard Center for Athletic Training is equipped with the largest hydrotherapy pools in both collegiate and professional sports and is one of the few collegiate training centers with a full-service pharmacy, as well as an on-site x-ray room. LSU is also the only school in college athletics with a training room equipped with a full-service vision center. The facility is named in honor of legendary trainer Dr. Martin J. Broussard, who served as LSU's athletic trainer for several decades.

Amenities

- ▶ 23,000 square foot athletic training facility
- ▶ On-site x-ray room
- ▶ In-house full-service pharmacy
- ▶ In-house dental and vision centers
- ▶ A Hydrotherapy pool



FACILITY BUILT BY THE TIGER ATHLETIC FOUNDATION





Gameday Preparations

The outstanding LSU training staff prepares the Lady Tigers on gameday.



Dental Center

A fully functional dental center, staffed by Dr. Walter Atkinson, is located inside the Broussard Center for Athletic Training.



Rehabilitation

LSU's Broussard Center for Athletic Training boasts some of the most technologically advanced equipment to aid the recuperation and rehabilitation of LSU's student-athletes.



Vision Center

Dr. Don Peavy conducts eye exams for LSU's student-athletes in a convenient location in the Broussard Center for Athletic Training.



Pharmacy

The LSU Athletic Training Pharmacy is the only one of its kind in college athletics. Staffed by pharmacist David Chavin, the LSU Athletic Training Pharmacy provides the Tigers with first-class service in a convenient location.



Dr. Martin J. Broussard with running back Billy Cannon in 1959

Dr. Martin J. Broussard

LSU's multi-million dollar athletic training facility is named in honor of Dr. Martin J. Broussard, the legendary trainer whose career spanned over 40 years at LSU, having been appointed to the position of head athletic trainer in 1948. Following his semi-retirement from the day-to-day work as trainer in 1993, he continued to serve LSU as an Assistant to the Athletic Director through 2001 giving him well over 50 years of service to the Athletic Department.

Among his many accomplishments was the formulation of "Quick Kick", an isotonic drink used to replace liquids, vitamins and the electrolytes lost through sweating. He was a trainer for the Pan American Games in 1955 and the U.S. Olympic team in 1960. In 1963, the Rockne Foundation named him Trainer of the Year. In 1978, Broussard was named to the NATA Hall of Fame followed by the Louisiana Athletic Trainer's Hall of Fame in 1982.

INTRO
05 FINAL FOUR
THIS IS LSU
PLAYERS
COACHES
REVIEW
RECORDS
HISTORY
HONORS
LSU
OPPONENTS
MEDIA





The LSU strength and conditioning facility was built in 1997 and features the latest in both strength training and cardiovascular training equipment. Measuring 10,000-square feet, LSU has one of the finest strength and conditioning facilities in the nation.

LSU's strength and conditioning team took a new direction in 2000 under strength coach Tommy Moffitt. Moffitt is in charge of the LSU strength and conditioning facilities, located in Tiger Stadium and in the Football Operations Center. LSU also hired Jeff Dillman to work solely with the Lady Tigers basketball program.

Strength and conditioning can be the heart and soul of an athletic program's success, and LSU has taken great strides to improve its strength program and facilities.



Amenities

- ▶ 28 multi-purpose power stations
- ▶ 36 assorted selectorized machines
- ▶ 10 dumbbell stations with 2 sets of 5-180 pound free weights
- ▶ Custom made equipment by Body Masters and Eleiko



FACILITY BUILT BY THE TIGER ATHLETIC FOUNDATION





INTRO
05 FINAL FOUR
THIS IS LSU
PLAYERS
COACHES
REVIEW
RECORDS
HISTORY
HONORS
LSU
OPPONENTS
MEDIA

The Jack and Priscilla Andonie Museum is home to LSU's athletics history. The museum, located at the Lod Cook Alumni Center on LSU's campus, is full of artifacts and memorabilia from the Andonie's personal collection gathered by the couple over the past three decades that total about 13,000 pieces. The museum features 51 separate displays that include at least one area in the room for each of LSU's sports. There are also displays featuring LSU's five retired jerseys, the "Early Years" of LSU athletics, the Tiger Band and Golden Girls, cheerleaders and Mike the Tiger. The center piece of the museum "The Road to the National Championship" is a game-by-game recap of the 2003 LSU football team's national championship season. Included in the display is a replica of the ADT National Championship trophy, coach Nick Saban's sideline headset, and an official game ball signed by the team.

Amenities

- ▶ 51 separate displays
- ▶ 12 large wall-mounted television screens
- ▶ 13,000 LSU artifacts and memorabilia
- ▶ Numerous kiosk displays



Museum Hours:

8:30 a.m. - 5 p.m. • Monday - Friday
9 a.m. - 12 p.m. • Saturday *
Closed • Sunday

* Only the weekend of home football games

\$3 - Adults
\$2 - Seniors
\$1 - LSU employees and high school or college students



The state capitol building of Louisiana, located in Baton Rouge, is the tallest capitol building in the nation at 34 stories.



Hospitality and comfort are a Southern tradition practiced to perfection around Baton Rouge. Minutes from the city, ancient moss-draped oaks, fragrant honeysuckle, formal gardens and the finest examples of Southern architecture await. Combine this with the excitement of the mighty Mississippi River, Cajun music and a gourmet meal that is topped with freshly brewed cafe-au-lait at one of Baton Rouge's fine restaurants. Mix in an LSU athletic event, and Baton Rouge becomes one of the most attractive cities for living, entertainment and education in the South.



BR Facts

POPULATION:
Baton Rouge 227,818

AVERAGE TEMPERATURES:
High 81.3
Low 52.5
Average 67.5

The average annual temperature in Baton Rouge is 68 degrees and the city features a semi-tropical climate highlighted by mild winter months.



Proximity

Baton Rouge is just an hour away from the French Quarter in New Orleans and even closer to the million-acre Atchafalaya Swamp, which is called one of the biggest fishing ponds in the country.



Mississippi River

Baton Rouge, the capital city of Louisiana, sits on the banks of the Mississippi River.

Distance Chart from Baton Rouge (BASED ON 70 MPH SPEED):

Atlanta, Ga.7 hours	Jackson, Miss.2 ^{1/2} hours	New Orleans, La.1 hour
Biloxi, Miss.2 hours	Jacksonville, Fla.8 ^{1/2} hours	Orlando, Fla.10 hours
Birmingham, Ala.6 hours	Little Rock, Ark.5 hours	Pensacola, Fla.4 hours
Dallas, Texas6 ^{1/2} hours	Mobile, Ala.3 hours	Shreveport, La.4 hours
Houston, Texas4 hours	Monroe, La.2 ^{1/2} hours	

INTRO
05 FINAL FOUR
THIS IS LSU
PLAYERS
COACHES
REVIEW
RECORDS
HISTORY
HONORS
LSU
OPPONENTS
MEDIA



The St. Louis Cathedral in Jackson Square is located in the heart of the historic French Quarter area of New Orleans.



Unique Culture

Louisiana is home to Mardi Gras, a two-week party that includes more than 60 parades and millions of visitors from around the world. All year long New Orleans Jazz, Creole culture, stately riverboats and some of the finest cuisine in the world is mixed into the diverse and renowned culture of Louisiana.



Paradise

Louisiana offers some of the finest hunting, fishing and boating opportunities in the country.



Cuisine

Foods like boiled crawfish, jambalaya, shrimp etouffee, and gumbo make the cajun and creole cuisine of Louisiana the envy of the nation.



The East Brown Pelican is Louisiana's State Bird.

Louisiana, one of America's most culturally and geographically diverse states, is located in the heart of the Deep South. Adjacent to the Gulf of Mexico and dotted with hundreds of lakes and bayous, Louisiana is home to all types of terrain from swamps and marshes to lush forests and gentle hills. The state is known for its charm and friendly people, and still maintains the stately antebellum plantations and majestic oaks of its early days. The atmosphere is elegant, yet relaxed and casual.

Louisiana Facts

Nickname:The Pelican State
Admitted to Union: April 30, 1812
State Colors:Gold, white and blue
State Bird:Brown Pelican

State Dog:Catahoula Leopard Dog
State Tree:Bald Cypress
State Flower:Magnolia
Climate:Subtropical



Local Girl Makes Good

After spurning Tennessee to play in her hometown, SEIMONE AUGUSTUS has LSU eyeing its first national title, a fitting coronation for the queen of Baton Rouge

BY KELLI ANDERSON

Photo Illustration by Howard Schatz

ON APRIL 30, 2002, her 18th birthday, Seimone Augustus came of age with a decision that had been breathlessly awaited throughout her home state of Louisiana and beyond. A 6'1" shooting guard who's as slender as a dandelion, she had captivated fans with her seamless grace and dominating skill since she was in middle school. The Baton Rouge native was such a sensation that when she was 14, Sports Illustrated for Women put her on the cover of its inaugural issue with the billing THIS NEXT MICHAEL JORDAN? Even her birthday parties were SRO. When she turned 16 and 17, some 500 people showed up at celebratory crawfish boils thrown by her daddy, Seimone. On her 18th birthday about twice that many people, as well as a dozen TV camera crews, gathered around the starker courtyard at Baton Rouge's Capital High, the school she had led to two straight Class 4A state titles. This was the day she had chosen to announce her college choice. A lot of schools wanted her. The one in her hometown really needed her. On the day of the announcement LSU athletics director Skip Bertman had called Augustus "the most important recruit in the history of LSU," the same school, mind you, that had wrangled Pete Maravich and Shaquille O'Neal. Bertman, a former LSU baseball coach then in his second year as AD, was poised to pour a lot of money into women's basketball, but not if such a beloved local kid

chose to go elsewhere. Failing to get her, he said, "would have had signs for the program." But Coach LSU's coach at the time, who surely knew of this as he sat in her family's office listening to a radio broadcast of Augustus's announcement, she wouldn't wide open "it was I had to jump," she says. After everyone else in town, Coach Bertman Augustus chose to come down to LSU and become national champion Transcend, an SEC rival. Obviously, Coach couldn't see what the Capital High crowd saw as Augustus approached the microphone. She was wearing orange, in her senior and in her last. A ripple of despair pulsed through the crowd. She had joined Tennessee!

It was a classic Augustus head fake, a vixen's move. When Augustus announced that she would begin the championship tradition of Pat Summitt and Tennessee and instead try to take LSU to the Lady Vols level, a cheer went up around the city and a giant celebration broke through Capital's windows. It was such a big story that local TV stations broke in on their programming to announce the good news.

TWO AND A HALF YEARS have passed, and so far the Augustus myth has been nearly all that the entirety of Baton



SPORTS ILLUSTRATED

LSU has emerged as one of the most popular program's of the media, having appeared on national television, graced the pages of national magazines, and received a great deal of media attention.

The Lady Tigers have been seen on national television 34 times since the 1998-99 season, including 23 times over the past three seasons.

LSU has been featured in ESPN the Magazine, The New York Times, USA Today, SLAM, Sports Illustrated, Sports Illustrated for Kids and Sports Illustrated on Campus and many other national publications over the past three years.



Head coach Pokey Chatman graced the cover of New Orleans Magazine following the 2004 Final Four.



Head Coach Pokey Chatman addresses the media at the 2005 Final Four.



LSU is the feature story on ESPN.com after going 14-0 last year in the SEC regular season. The Lady Tigers are regularly covered by national websites.

INTRO
05 FINAL FOUR
THIS IS LSU
PLAYERS
COACHES
REVIEW
RECORDS
HISTORY
HONORS
LSU
OPPONENTS
MEDIA

Interviews, Photo Shoots, Commercials and More Interviews ...



The Lady Tigers met with members of national and local media many times during the season.



Seimone Augustus and Temeka Johnson at a press conference prior to LSU's national semifinal game at the 2005 NCAA Final Four in Indianapolis.



Seimone Augustus fields questions in the spotlight of a television camera.



LSU was the center of attention during the run to the 2005 NCAA Final Four in Indianapolis.



Pokey Chatman meets one-on-one with a local television reporter during the season.



The Lady Tigers were the focus of many promotional campaigns for national television during the 2004-05 season.



National Television

► 2002-03

Penn State	CBS	W, 80-63
at Arkansas	ESPN	L, 82-72
vs. Tennessee	ESPN2	W, 78-62
vs. SW Texas	ESPN2	W, 86-50
vs. UW-GB	ESPN2	W, 80-69
vs. La. Tech	ESPN2	W, 69-63
vs. Texas	ESPN	L, 78-60

► 2003-04

at Georgia	ESPN2	L, 80-74
Austin Peay	ESPN2	W, 83-66
Maryland	ESPN	W, 76-61
vs. Texas	ESPN	W, 71-55
vs. Georgia	ESPN	W, 62-60
vs. Tennessee	ESPN	L, 52-50

► 2004-05

vs. Baylor	ESPN2	W, 71-70
at Minnesota	ESPN2	W, 75-67
Georgia	CBS	W, 76-52
Tennessee	ESPN2	W, 68-58
vs. Tennessee	ESPN2	L, 67-65
vs. Stetson	ESPN	W, 70-36
vs. Arizona	ESPN2	W, 76-43
vs. Liberty	ESPN	W, 90-48
vs. Duke	ESPN	W, 59-49
vs. Baylor	ESPN	L, 68-57



INTRO

05 FINAL FOUR

THIS IS LSU

PLAYERS

COACHES

REVIEW

RECORDS

HISTORY

HONORS

LSU

OPPONENTS

MEDIA



TEMEKA JOHNSON

2005 WNBA Rookie of the Year • Washington Mystics



ELAINE POWELL

Guard on the 2003 World Champion Detroit Shock



MARIE FERDINAND

Three-Time WNBA All-Star (2002, 2003, 2005)

WNBA Draft

PLAYER	ROUND	PICK	TEAM
1999			
Elaine Powell	4th	50th	Orlando Miracle
2000			
Katrina Hibbert	4th	57th	Seattle Storm
2001			
April Brown	4th	51st	Indiana Fever
Marie Ferdinand	1st	8th	Utah Starzz
2003			
Ke Ke Tardy	2nd	25th	San Antonio Silver Stars
DeTrina White	2nd	20th	Indiana Fever
Aiysha Smith	1st	7th	Washington Mystics
2004			
Doneeka Hodges	2nd	25th	Los Angeles Sparks
2005			
Temeka Johnson	1st	6th	Washington Mystics

Currently in the WNBA

Temeka Johnson	Washington Mystics
DeTrina White	New York Liberty
Elaine Powell	Detriot Shock
Marie Ferdinand	San Antonio Silver Stars
Doneeka Hodges	Los Angeles Sparks

"People look at my stats and think I'm a great player. I remember those one on one workouts with Pokey and understand why I'm a better player. Getting better at LSU is not optional, it is inevitable."

- Marie Ferdinand, San Antonio Silver Stars



DETRINA WHITE



DONEEKA HODGES

INTRO
05 FINAL FOUR
THIS IS LSU
PLAYERS
COACHES
REVIEW
RECORDS
HISTORY
HONORS
LSU
OPPONENTS
MEDIA



INTRO

05 FINAL FOUR

THIS IS LSU

PLAYERS

COACHES

REVIEW

RECORDS

HISTORY

HONORS

LSU

OPPONENTS

MEDIA



RED WHITE AND LSU



LSU's trio of Sylvia Fowles, Seimone Augustus and Pokey Chatman continued the tradition of representing the United States in international competition, winning gold at the 2005 World University Games.



**POKEY
CHATMAN**

1987 USA Select Team

Pokey Chatman, Sylvia Fowles and Seimone Augustus won gold this past summer at the 2005 World University Games. Chatman served as assistant coach and won her second gold medal in her career. Her first was as a player in 1987. Augustus also won her second gold after winning in 2003 with former teammate Temeka Jonhson.

SUE GUNTER

1980 USA Head Coach, 1976 Assistant Coach

Sue Gunter's coaching career extends beyond the boundaries of the Southeast with an international resume that laid the groundwork for today's Olympic success story. Gunter was the head coach of the USA National Team in 1976, which set the table for her assistant coaching position under Billie Moore and the 1976 Olympic team. In their first Olympic appearance, the USA brought home the silver medal in Montreal. Gunter was then named head coach of the USA national team in both 1978 and 1980, leading to her being named the head coach of the USA Olympic team in 1980. The 1980 Olympic team included such great players like Denise Curry, Carol Blazekowski, Anne Donovan, Rosie Walker, and Lynette Woodard. The USA stormed to a 6-1 record during the qualifying tournament. However, the dream for Team USA's first Olympic gold medal was cut short when President Jimmy Carter ordered a boycott of the 1980 Olympic games in protest of the Soviet Union's invasion of Afghanistan.



**MARIE
FERDINAND**

2000 USA Select Team



**TEMEKA
JOHNSON**

2003 USA World Championship
for Young Women Team



**SEIMONE
AUGUSTUS**

2003 USA World Championship
for Young Women Team; 2005
USA World University
Games Team



**SYLVIA
FOWLES**

2005 USA World University
Games Team



INTRO

05 FINAL FOUR

THIS IS LSU

PLAYERS

COACHES

REVIEW

RECORDS

HISTORY

HONORS

LSU

OPPONENTS

MEDIA



The five individuals on this page are the only men to have their jerseys retired by LSU. Basketball has retired the No. 23 for Pete Maravich, No. 50 for Bob Pettit, Jr., and No. 33 for Shaquille O'Neal. Football's only retired jersey is the No. 20 worn by Billy Cannon, while baseball retired the No. 15 in honor of longtime coach and current athletics director Skip Bertman.



50

Bob Pettit

Led LSU to its first NCAA Final Four in 1953 and he later became the first player in NBA history to exceed the 20,000-plus point barrier. Pettit is a member of the NBA Hall of Fame and in 1997 he was named as one of the top 50 players in NBA history.



23

Pete Maravich

"Pistol Pete," Maravich still holds the NCAA record for career points with 3,667 and for career scoring average with 44.2 points a game. He was selected the National Player of the Year in 1970 after leading the Tigers to the NIT Final Four. He scored 50+ points an amazing 28 times. He went on to a 10-year professional career and was selected as one of the NBA's 50 greatest players in 1997.



33

Shaquille O'Neal

Was the first pick in the 1992 NBA Draft. He was named MVP of the league in 2000 and was a three-time NBA Finals MVP after leading the Los Angeles Lakers to three World Championships. At LSU, O'Neal averaged 21.6 points and 13.6 rebounds for his career, and in 1991, he was named the World's Amateur Athlete of the Year as well as SEC Athlete of the Year and National Player of the Year. In 1997, he was named as one of the top 50 players in NBA history.



20

Billy Cannon

One of the true legends of college football in the South, Cannon was the 1959 Heisman Trophy winner and helped the Tigers to the 1958 national title. Cannon's most memorable performance came in 1959 against Ole Miss when No. 1 LSU trailed No. 3 Ole Miss 3-0 in the fourth quarter. He fielded a punt, broke seven tackles and returned it 89 yards for the 7-3 victory. He went on to a successful 11-year professional career.



15

Skip Bertman

A legend in the college baseball ranks, Bertman created a dynasty at LSU, guiding the Tigers to five national titles in a 10-year stretch from 1991-2000. He also skippered the United States to a bronze medal at the 1996 Olympics in Atlanta and was an assistant on the gold medal-winning U.S. squad in Seoul, Korea in 1988. Bertman retired from coaching following the 2001 season and is currently the LSU athletic director.

LSU's Success in each of its 20 sports is evident with this outstanding list of former Tigers.



Esther Jones

A 21-time All-American while a LSU, Jones won a gold medal as a member of the United States' 4x100-meter relay team at the 1992 Olympic Games in Barcelona.



Temeka Johnson

The 2004-05 Lieberman Award winner as the nation's top point guard, Johnson led the Lady Tigers to back-to-back NCAA Final Fours, the 2004-05 SEC regular season title and the 2003 tournament title, and was the SEC's all-time assist leader, finishing her career fifth in NCAA history with 945.



Nicki Arnstad

The 2002 NCAA Floor Exercise Co-Champion, Arnstad became the first LSU gymnast to win a national title. She was a two-time All-American and won the NCAA Central Regional Floor and All-Around Championships.

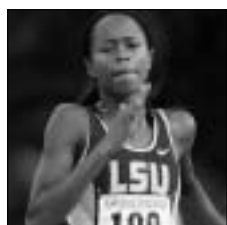

Muna Lee

The most decorated track and field athlete in school history, Lee won 20 All-America awards and a school record seven national titles while helping the Lady Tigers to five NCAA team championships during her time at LSU. A 2004 Olympian, she finished seventh in the 200 meters at the Summer Games in Athens, Greece.



Britni Sneed

One of three four-time first-team All-SEC selections in conference history, Sneed was a two-time SEC Player of the Year and a three-time NFCA All-American, leading the Tigers to their first Women's College World Series appearance in 2001.



Walter Davis

An Olympian in 2000 and 2004, Davis helped LSU to national titles in 2001 and 2002. The SEC Male Athlete of the Year in 2002, he won six NCAA titles and earned a school-record nine All-America honors.



David Toms

The two-time SEC Player of the Year, Toms has gone on to a successful career on the PGA Tour. Among his PGA Tour victories was a thrilling win at the PGA Championship in August of 2001.



Marie Ferdinand

The eighth pick overall in the 2001 WNBA draft by the Utah Starzz. A Kodak All-American in 2000-01 who helped the Lady Tigers to the Elite Eight in 2000 and to the NCAA Tournament three times. She is a two-time WNBA all-star selection.



Todd Walker

Capped his LSU career as the SEC's all-time leader in hits, runs, RBIs, and total bases. Walker, who is a member of the All-Time College World Series Team, led LSU to the national title in 1993.

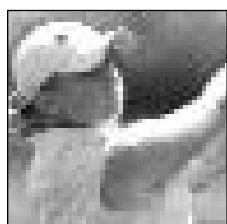

Meredith Duncan

The nation's top collegiate golfer in 2002, Duncan left LSU as the school's best female golfer. She earned first-team All-America honors as a senior in 2002 and won the United States Women's Amateur Championship in 2001.

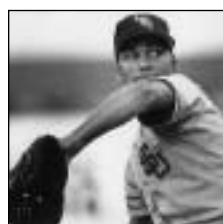

Ben McDonald

Named National Player of the Year in 1989 and he was later the first player chosen in the Major League Baseball Draft by the Baltimore Orioles.

INTRO
05 FINAL FOUR
THIS IS LSU
PLAYERS
COACHES
REVIEW
RECORDS
HISTORY
HONORS
LSU
OPPONENTS
MEDIA



INTRO

05 FINAL FOUR

THIS IS LSU

PLAYERS

COACHES

REVIEW

RECORDS

HISTORY

HONORS

LSU

OPPONENTS

MEDIA



Shaquille O'Neal

Three-time NBA champion and 2000 league MVP Shaquille O'Neal joined the long list of prominent LSU alumni when he earned his degree in General Studies in December 2000.

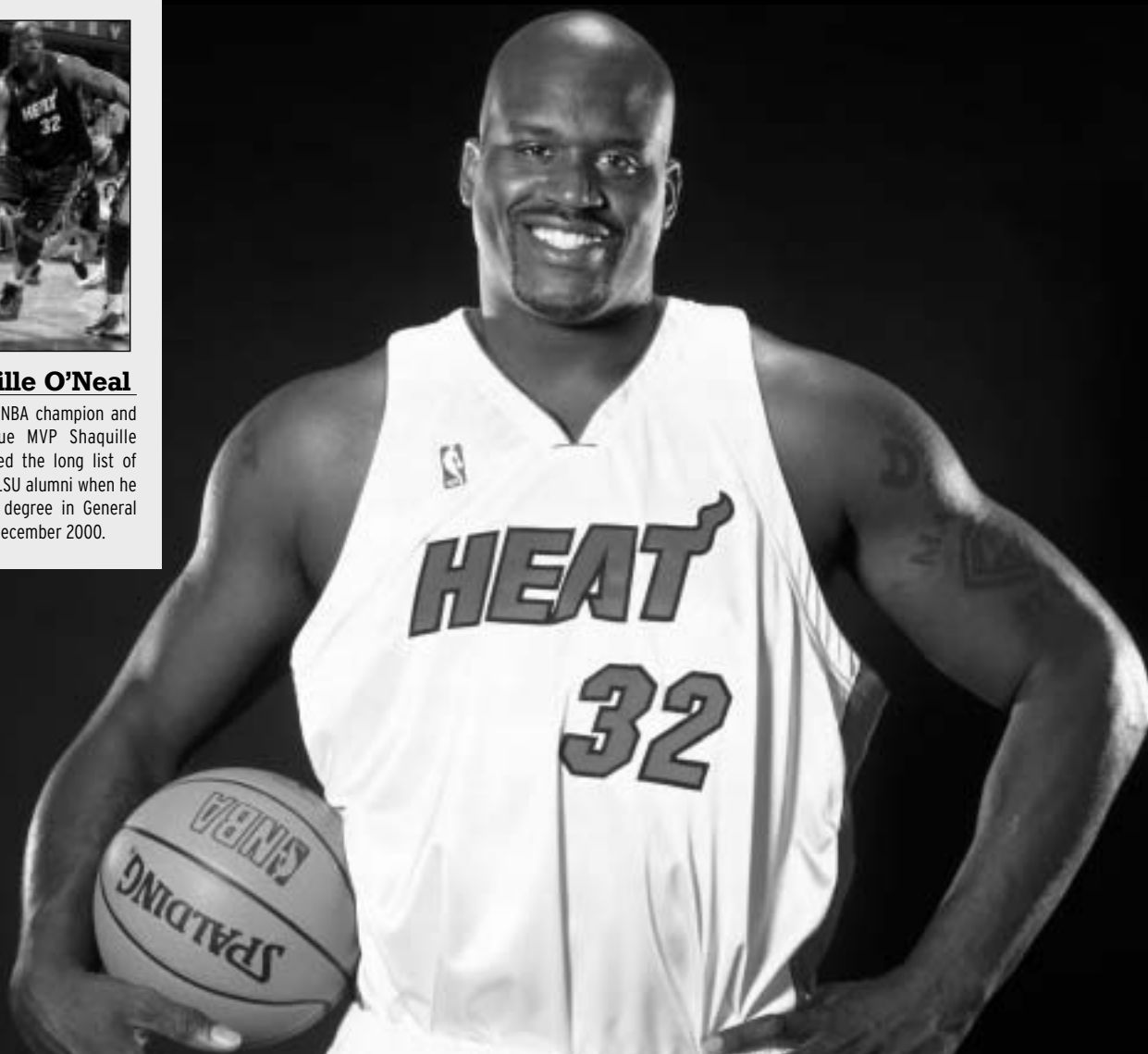

While LSU continues to make its mark on the playing field, winning 43 national titles, the state's flagship University continues to be a breeding ground for some of the greatest minds in the world-past and present.



Eduardo Aguirre

Named the first Director of U.S. Citizenship and Immigration Services (USCIS), a department under the Department of Homeland Security. President George W. Bush appointed him to this position, in February 2003.



Dr. James Andrews

A world-renowned orthopedic surgeon. Andrews is a 1963 graduate of LSU and a 1967 graduate of LSU Medical School. While at LSU, Andrews won the SEC indoor and outdoor titles in the pole vault.



Lod Cook

Graduated from LSU with a bachelor's degree in Mathematics in 1955 and then earned his Master's degree in Petro Engineering in 1955. Cook served as CEO of ARCO for nine years.



Kevin Faulk

Excelled in both the classroom and on the playing field as he graduated in just 3 years. Faulk is currently a member of the three-time Super Bowl Champion New England Patriots.



Carlos Flores

Currently president of Honduras, a position to which he was elected in 1997. Flores is married to the former Mary Carol Flake, also an alumnus of LSU.



Jim Flores

Graduated from LSU and currently is the Vice Chairman of Ocean Energy, the World's Leader in Oil Exploration, based in Houston, Texas.

Prominent LSU Alumni

Donald R. Anderson - Diplomat.

Larry Arthur - AIDS researcher.

Elizabeth Ashley - Actress.

John Ed Bradley - Sports Illustrated writer and novelist.

John Breaux - U.S. Senator (1987-present) and U.S. Congressman (1972-86) from Louisiana.

Don Clayton - President and CEO, Meridian Oil Co.

"Lightning Joe" Lawton Collins - Chief of Staff for President Truman.

Eric Arture Delvalle - Former president of Panama.

A. Wright Elliott - Executive vice president, Chase Manhattan Bank.

Graves Erskine - U.S. Marine Corps General in WWII.

Maxime A. Faget - Designed Mercury and Gemini spacecrafts.

Mary Carol Flake Flores - First Lady of Honduras.

Julie Giroux - Emmy Award-winning composer.

Rufus William (Bill) Harp - Television Set decorator.

Walter Hitesman - Former president, Reader's Digest.

Hubert Humphrey - U.S. vice president (1965-69).

W. Vernon Jones - Branch Division Chief, NASA headquarters

Russell Long - U.S. Senator from Louisiana, 1948-87.

James Malmberg - President, CEO, Piccadilly.

Ray Marshall - Secretary of Labor under President Carter.

Grover Murray - President emeritus of Texas Tech University.

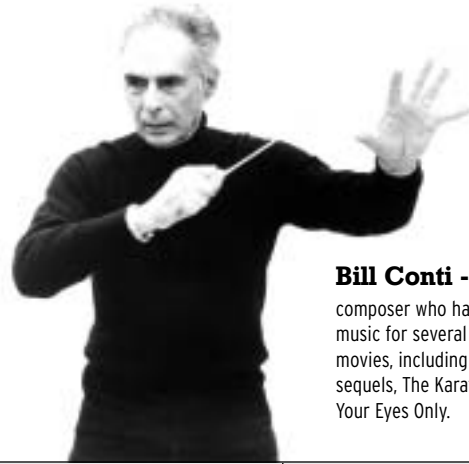

Bill Conti - Oscar-winning composer who has written theme music for several well-known movies, including Rocky and its sequels, The Karate Kid and For Your Eyes Only.

Edwin Newman - TV journalist and commentator.

Carolyn Bennett Patterson - Former senior editor, National Geographic.

J. Howard Rambin - CEO, Texaco.

Rex Reed - Drama critic, syndicated columnist.

Maj. Gen. Thomas Rhame - Led 1st Infantry Division against Iraq during Persian Gulf War.

Thomas O. Ryder - President, American Express Publication Corp. and magazine publisher.

Dolores Spikes - President of the University of Maryland-Eastern Shore.

Ray Strother - Author, political consultant.

Joanne Woodward - Academy Award-winning actress.



Reinosuke Hara

Researched at LSU in the 1950s and then later received the honorary Doctorate of Science degree from LSU in 1992. Currently is Vice-Chairman of Seiko Instruments.



Eddie J. Jones

President of the NFL's Miami Dolphins franchise. The 36-year veteran of the NFL currently serves on the NFL's Employee Benefits Committee.



Mary L. Landrieu

Became the first woman from Louisiana elected to a full term in the United States Senate in 1997.



Marty Sixkiller

Senior Technical Director for PDI/DreamWorks' movies "Antz", "Shrek", and "Shrek 2."



Harry J. Longwell

Graduated from LSU in 1963 with a Bachelor's degree in Petroleum Engineering and currently is Executive Vice President of ExxonMobil.

James Carville

Received both a Bachelor's degree and Law degree from LSU. Carville gained fame in the 1990's as the chief campaign strategist for Bill Clinton and Al Gore. Carville also penned a best-selling memoir titled All's Fair: Love, War and Running for President.



INTRO

05 FINAL FOUR

THIS IS LSU

PLAYERS

COACHES

REVIEW

RECORDS

HISTORY

HONORS

LSU

OPPONENTS

MEDIA



INTRO

05 FINAL FOUR

THIS IS LSU

PLAYERS

COACHES

REVIEW

RECORDS

HISTORY

HONORS

LSU

OPPONENTS

MEDIA



Tiger Stadium

Football

Built - 1924 • Capacity - 91,600

Largest Crowd - 92,251 vs. Georgia on September 20, 2003



Alex Box Stadium

Baseball

Built - 1938 • Capacity - 7,760

Largest Crowd - 8,683 vs. Houston on March 6, 2004



Tiger Park

Softball

Built - 1996 • Capacity - 1,000

Largest Crowd - 1,506 vs. Southern Miss on May 22, 1999 (NCAA Regional)



W.T. "Dub" Robinson Stadium

Men's and Women's Tennis

Built - 1970 • Capacity - 550



Pete Maravich Assembly Center

Men's and Women's Basketball, Volleyball and Gymnastics

Built - 1971 • Capacity - 13,472

Largest Crowd - 15,694 (MBKB vs. Ole Miss on Feb. 25, 1981)



Bernie Moore Track Stadium

Men's and Women's Outdoor Track & Field

Built - 1969 • Capacity - 5,680

Largest Crowd - 3,947 on June 1, 2001 (NCAA Championships)



Soccer Complex

Women's Soccer

Built - 1996 • Capacity - 1,500

Largest Crowd - 911 vs. Tennessee on Sept. 13, 1996



Natatorium

Men's and Women's Swimming & Diving

Built - 1985 • Capacity - 2,200



LADY TIGERS TIMELINE

LSU is entering its 31st season of women's basketball. The Lady Tigers first played basketball as a varsity sport in 1975-76 and since that inaugural season, LSU has posted 27 winning seasons, played in 15 NCAA Tournaments, advanced to the AIAW National Championship game in 1977 and the NCAA Final Four in 2004 and 2005.

The Coaches

LSU has had four coaches in its history with Jinks Coleman serving as the school's first head coach and Pokey Chatman as its newest. Coleman coached the Lady Tigers for three and a half years before stepping down midway through the 1978-79 season. In 3-plus years with the Lady Tigers, Coleman guided LSU to a 91-32 overall mark. Her crowning moment with LSU came during the 1976-77 season as she led the Lady Tigers to the AIAW National Championship game. LSU fell to top-ranked Delta State, but that 1977 team remains the only squad in school history to play for a national title.

Coleman was replaced by Barbara Swanner midway through the 1979 season and Swanner coached the Lady Tigers for the next three years. She led LSU to an overall mark of 57-50 before ending her coaching career at the conclusion of the 1981-82 season.

Hall of Famer Sue Gunter joined the Lady Tigers for the 1982-83 season. In 22 seasons with the Lady Tigers, Gunter led the Lady Tigers to 442 victories and guided her teams to 14 NCAA Tournament appearances, the 1991 and 2003 SEC Tournament titles and the 2004 NCAA Final Four. Gunter, who retired following the 2003-04 season, is a member of the both the Naismith Hall of Fame and the Women's Basketball Hall of Fame.

Chatman replaced Gunter after serving as the acting head coach for 20 games in 2003-04, guiding the team to a 15-5 mark, including the program's first trip to the NCAA Final Four.

The 1970s

The decade of the 1970's saw the start of women's basketball as a varsity sport at LSU. The Lady Tigers played their first game in November of 1975, losing to Whitworth, 64-58. LSU's first win came a week later with a 75-62 win over Southwestern Louisiana. The win was the first of 17 for the Lady Tigers in their inaugural season as LSU posted a first-year mark of 17-14.

A year later, LSU, behind the play of a couple of Australians in Maree Jackson and Julie Gross, was playing for the AIAW National title. After going unrecognized for much of the year, LSU finally began to gain some respect with wins over three ranked teams in February. The Lady Tigers entered the AIAW State Tournament on a roll, however, LSU lost to Louisiana Tech and Northwestern State, but they were still able to advance to the AIAW Regional Tournament. At Regionals, the Lady Tigers beat Texas, Stephen F. Austin and Baylor to advance to the AIAW National Tournament. By this time the Lady Tigers were ranked No. 11 in the nation and after wins over Western Washington and Baylor, LSU was in the Final Four. LSU knocked off second-ranked Immaculata, 74-68, in the semifinals and then fell to top-ranked Delta State, 68-55, in the national title game. LSU finished with a 29-8 overall mark, the second-most victories recorded in school history in a single year.

In 1977-78, the Lady Tigers achieved their first and only No. 1 ranking as LSU spent most of January and February atop

INTRO
05 FINAL FOUR
THIS IS LSU
PLAYERS
COACHES
REVIEW
RECORDS
HISTORY
HONORS
LSU
OPPONENTS
MEDIA



the Associated Press poll, after having started the year ranked No. 2 in the nation. The Lady Tigers stayed there until Feb. 15 when Tennessee moved ahead of LSU. Despite being ranked No. 2 in the nation, LSU couldn't advance out of the Regionals as the Sue Gunter-coached Stephen F. Austin LadyJacks eliminated the Lady Tigers in the semifinals. LSU still won 37 games, which remains the school record for victories in a season.

LSU closed out the decade of the 1970's with a coaching change as Jinks Coleman stepped down after 15 games in the 1978-79 season. With an 8-7 mark, Coleman was replaced by Barbara Swanner, who guided LSU to a 5-5 mark over the final 10 games of the year. LSU finished with a 13-12 record.

The 1980s

The decade of the 80's saw LSU establish itself as one of the top programs in the country.

LSU opened the decade under Barbara Swanner and posted a 17-17 mark and reached the semifinals of the AIAW Regional Tournament.

A year later, Joyce Walker came to Baton Rouge and put women's basketball at LSU back on the map. Walker, who was way ahead of her time, could do it all. In her first year with the Lady Tigers she averaged 20.7 points a contest and led the Lady Tigers to a 17-15 mark.

A year later, the NCAA became the governing body of women's athletics and the NCAA Tournament was started. The Lady Tigers didn't make the NCAA Tournament in 1982, but still posted an 18-13 overall mark as Walker averaged 24.9 points a contest. That season was Swanner's last year as head coach of the Lady Tigers.

The 1982-83 season was the first for the Lady Tigers under Sue Gunter, who came to LSU from Stephen F. Austin in Nacogdoches, Texas. In her first year with LSU, Gunter guided the Lady Tigers to a 20-7 mark and a tie for first place in the Western Division of the SEC.

Walker's last year with LSU in 1983-84 marked the Lady Tigers' first-ever appearance in the NCAA Tournament. LSU went 23-7 and reached the Sweet 16 at the NCAA Tournament before falling to Louisiana Tech.



LSU's first team - 1975-76



LSU's only No. 1 ranked team - 1977-78



LSU's AIAW National Runner-up team - 1976-77

In 1984-85, the Lady Tigers claimed the National Women's Invitational Tournament (NWIT) title with a 74-54 win over Florida in the championship game.

LSU's best season since 1977 occurred in 1985-86 as the Lady Tigers climbed all the way to No. 8 in the nation and reached the Elite Eight at the NCAA Tournament before falling to Tennessee in the final seconds, 67-65.

Another 20-win season followed in 1986-87 as the Lady Tigers spent most of the year ranked in the top 10. However, the Lady Tigers lost their last three games, including a 70-56 setback to Southern Illinois in the second round of the NCAA Tournament.

The 1987-88 season saw the arrival of Dana "Pokey" Chatman, the best point guard in school history. Chatman helped guide the Lady Tigers to an 18-11 mark and another NCAA Tournament appearance. LSU closed out the 1980's with its fifth NCAA Tournament appearance as LSU reached the Sweet 16 before falling to Louisiana Tech.

The 1990s

The decade of the 1990's was one of ups and downs for the Lady Tigers. LSU opened the decade with a 21-9 overall mark and its fifth NCAA Tournament appearance.

A year later, the Pokey Chatman era came to an end as the Lady Tigers posted a 24-7 overall mark, won the school's only SEC Tournament title and were

seeded No. 2 in the Midwest Region of the NCAA Tournament.

The 1991-92 season started the Cornelia Gayden era, but it was also the beginning of a stretch that saw the Lady Tigers go five years without an appearance in the NCAA Tournament. LSU posted a 16-13 overall mark, but five straight losses in mid-February kept the Lady Tigers home in March.

A year later in 1992-93, the Lady Tigers had their first-ever losing record as LSU went 9-18 and was winless in the SEC for the first time. Things weren't much better in 1993-94 as LSU went 11-16 overall and tied for 10th in the SEC.

One of the bright spots in 1994-95 was Sue Gunter's 500th career victory on the same night Gayden set an NCAA

record with 12 3-point goals in a 92-62 win over Jackson State on Feb. 9 in Baton Rouge. LSU suffered through its worst record ever that year as the Lady Tigers posted a 7-20 mark.

Despite the losing record the year prior, LSU signed one of the nation's best recruiting classes for the 1995-96 season and the results were immediate. LSU had the biggest turnaround in SEC history as the Lady Tigers went from 7-20 in 1994-95 to 21-11 in 1995-96. Junior college transfers Elaine Powell and Pietra Gay help lead LSU to a win over second-ranked Georgia in the SEC Tournament as the Lady Tigers appeared to be headed for its first NCAA Tournament appearance in five years, but was denied. The Lady Tigers settled for the NWIT, where they placed third out of eight teams.

The following year, LSU posted its best record in the 90's as they went 25-5 overall, won nine SEC games and reached the Sweet 16 for the first time since 1989. In 1997-98, the Lady Tigers, in what was supposed to be a rebuilding year, posted a 19-13 overall mark and reached the semifinals of the Women's NIT.

In 1998-99 the Lady Tigers, behind the play of senior point guard Latasha Dorsey, the only senior on the team, reached the Sweet 16 for the second time in three years and finished second in the SEC with a school-record 10 league wins. LSU's 22-8 overall mark in 1998-99 was LSU's fourth 20-win season of the 1990s.

The 2000s

The Lady Tigers rolled into the new millennium much like they way they ended the old one. In 1999-2000, LSU was 25-7 overall and 11-3 in the SEC, the best record for the program since 1996-97. The 11-3 conference mark was the best in the school's history. LSU rode that success all the way to the program's second Elite Eight appearance in the NCAA Tournament, falling to Connecticut in the regional final.

Another 20-win season greeted the Lady Tigers in 2000-01, compiling a 20-11 mark, including the fifth straight winning conference record at 8-6.

The 2001-02 season could have been one of the finest in recent history. Gunter's group of just six healthy players collected 18 victories, including a trip to the SEC Tournament Championship game and a fourth straight trip



Seimone Augustus receives the 2005 AP National Player of the Year trophy.

to the NCAA Tournament.

Building on the success of the previous two seasons, the 2002-03 team went even further, ending the season with a 30-4 record, winning the SEC Tournament title, advancing to the NCAA Elite Eight and finishing the season ranked No. 3 in the national rankings.

It was in 2003-04 that the much eluded goal of the Lady Tigers was reached, advancing to the Final Four. The 2003-04 team posted at 27-8 record and steamed through the NCAA Tournament on its way to New Orleans and the Final Four. Despite the success, the 2003-04 season was full of adversity. Hall of Fame head coach Sue Gunter missed most of the season due to illness and ultimately retired following the season. Gunter was replaced during the season and on a full-time basis with former All-American guard Pokey Chatman.

The next season, in her first full year, Chatman, again guided the Lady Tigers to success. In 2004-05, LSU posted a 33-3 overall record, was ranked No. 1 in the nation for 11 weeks, won the program's first SEC regular season title with a perfect 14-0 mark, and advanced to the NCAA Final Four in Indianapolis. Chatman and guard Seimone Augustus earned numerous national honors, including sweeping the National Coach and Player of the Year honors.

Acheivements

<ul style="list-style-type: none"> > 2 NCAA Final Fours (2004 & 2005) > 1 AIAW Final Four (1977) > 5 NCAA Tournament Elite Eight Appearances (1986, 2000, 2003, 2004 & 2005) > 2 SEC Tournament Titles (1991 & 2003) > 1 SEC Regular Season Title (2005) > 1 National Player of the Year (Seimone Augustus, 2005) > 2 National Coaches of the Year (Sue Gunter, 1983 & Pokey Chatman, 2005) 	<ul style="list-style-type: none"> > 1 Naismith National Basketball Hall of Famer (Sue Gunter, 2005) > 1 Women's Basketball Hall of Famer (Sue Gunter, 2000) > 2 National Freshmen of the Year (DeTrina White, 1999 & Seimone Augustus, 2003) > 2 SEC Tournament MVPs (Pokey Chatman, 1991 & Temeka Johnson, 2003) > 3 SEC Coach of the Year Honors (Sue Gunter, 1997, 1999 & Pokey Chatman, 2005) > 9 NCAA Tournament Sweet 16 Appearances (1984, 1986, 1989, 1997, 1999, 2000, 2003, 2004 & 2005) 	<ul style="list-style-type: none"> > 6 Kodak All-Americans (Julie Gross, 1978; Joyce Walker, 1983 & 1984; Pokey Chatman, 1991; Marie Ferdinand, 2001; Seimone Augustus, 2004 & 2005) > 15 NCAA Tournament Appearances (1984, 1986, 1987, 1988, 1989, 1990, 1991, 1997, 1999, 2000, 2001, 2003, 2004 & 2005) > 32 SEC Player of the Week Honors > 28 First Team All-SEC Honors > 36 SEC Academic Honor Roll Honors
---	---	---





Lady Tigers alumni gathered to honor Sue Gunter in August of 2004 at her retirement dinner.

The 2004-05 season was another banner year for the LSU Lady Tigers' Fast Break Club as both membership and the amount of money raised reached all-time highs. In just seven years of existence, the Fast Break Club has a membership that has exceeded 150 members.

The Fast Break Club is broken into three different levels: the Fast Break Club, the Fast Break Corporate Club and the Junior Fast Break Club.

The Fast Break Club

This branch of the organization saw a record number of members last year as 80 people joined the group. A \$100 membership fee allows a member the following benefits:

- Admittance to the Lady Tigers Pre Season Tip-Off Party
- Special edition Fast Break Club T-Shirt
- Autographed team poster
- Full Court Press, the official monthly news letter
- A copy of the Lady Tigers highlight video
- Personalized membership card
- Pre-game hospitality room with food, drinks, and scouting reports
- Selection Sunday Spectacular post season party
- Tickets for two to the Lady Tigers post season banquet

The Fast Break Corporate Club

This is the newest area of the booster club as it was established in 1999-2000 to allow businesses in the Baton Rouge and surrounding areas to donate \$1000 to the organization. Besides all regular club privileges, the Corporate Club members receive five additional club privileges for members of their company. There is also a special dinner held in their honor as well as an opportunity to sit on the Lady Tigers bench for one game. Locker room passes are also made available to Corporate Club members. In addition, there is a special presentation made to the corporation at one of the Lady Tigers home games which includes an award and an autographed Lady Tiger basketball.

The Junior Fast Break Club

The chance for members of the LSU women's basketball team to serve as role models to young boys and girls in Louisiana was the inspiration behind the formation of the Junior Fast Break Club. Open to all elementary and junior high students, the Junior Fast Break Club offers each member a membership card, a club t-shirt, an autographed poster, a quarterly club newsletter, a free coaching clinic and free admittance to select home games, as well as a season-ending pizza party with the team. The Junior Fast Break Club membership is only \$20.

Madeline Doucet Award for Distinguished Alumni

- 2002 - Madeline Doucet - Magna Cum Laude graduate and successful New Orleans Lawyer
- 2003 - Cornelia Gayden - All-American and successful business woman
- 2004 - Joyce Walker - Kodak All-American and successful teacher and coach
- 2005 - Keia Howell - Successful pharmaceutical representative

2005-06 Fast Break Club

Randel Abshire
Hele'ne Afeman
Deanna Albaugh

Douglas Allara
Dr. Derek Anderson
Mike Anderson

Grace Bankston
Carol Bearmann
Mary Benson

Frances Beck
Ralph Bender
Richard Bengtson

Denise Bergeron
Dale Bernard
Sue Bernie

Gordon Bitterwolf
Carolyn Blanchard
Dean Blanchard

Yvonne Blanchard
Kim Boudreaux
Beth Boulet

Janice Branch
Lisa Brewer
Betty Brousseau

John Brown
Bridget Bryant
Judy Burk

Douglas Burke
Ann Caldwell
Eleanor Callon

Mona Cancienne
Mary Jo Castell
Susan Castle

Kim Chauvin
Will Clark
Judy Coble

Scott & Lisa Westmoreland Collier
Holly Connor
Nancy Conravey

Mark Crain
Glenda Curole
Bradley Currier

Pam Day
Laura Deavers
L.E. Delgehausen

Sheryl Desselte
Norman & Kay Deumite
Karen Deville

Sue Drecktrah
Eve Duet
Stan Douglas

Peggy Dyer
Susan Eaton
Dan & Shirley Evans

Kay & Chas Everly
Becky Eymard
BeBe Facundus

Helen Fant
Neil Ferrari
Carolyn & Raymond Fiffie

Dean Flanner
Susi Folse
Mary Ann Fontenot

Craig & Pam Forrest
Darlene Foster
Felisha Foster

George Foster
Denise Fuson
Gail Gaiennie

Linda Gardner
Carroll Gibson
James & Dora Gilbert

Kay Gilbert
Sonny Gilbert
Nelwyn Greer

Sharon Guglielmo
Craig Guillory
Fred Guillot

E. Eric Guirard
Delores & Glynn Hadskey
Jimmie Hammack

John & Lande Hawie
Dicky Haydel
Evelyn Hayes

Bill & Alice Hebert
Juanetta Hebert
Helen Hedgemon

Tony & Elva Hobgood
Susan Hodges
Gail Horne Ray

Karen & Merv Howells
Bill Hulsey
Laura Jarreau

Howard Jones
Linda Freeman-Jones
Sue Jones

Terry Jones
Dan Juneau
Janet Kember

Rebecca Kirk
Maxine Larimore
William & Shirley Lawton

Laura & Buddy Leach
Wayne Leader
Claudette LeBlanc

Nancy LeBlanc
Donald LeBlanc
Kate Ledet

Amelia Lee
Myra Lee
Marcey Leger

Clifton Lemaire
Allan Lenhardt
Julie Lewis

Richard Lipsey
Susan Lipsey
Mary Louise Life

Kent Lowe
Dr. Stephen & Sandi Lucas
Kim McElwee

Richard Manship
Maxine Marionneaux
LaVonne Martin

Dan McNamara
Keith Melancon
Cookie Merrill

Eileen Meyer
Karen Miller
Kevin Miller

Bill & Ann Moore
James Moore
Kristi Moore

Phyllis & Fred Moore
Tom Moran
Harry Morel, Jr.

William Morgan
Tom Moss
John Ned

Paul & Jeanne Neumann
Jane & Charles Nolan
Margaret Parker

Laura & Raymond Pease
Rick & Traci Perez
Jenni Peters

Darryl Peterson, MD
Helen Pope
Helga Pope

Lucy Priddy
Gracie Purvis
Marvin Rachal

Mona Ragan
Michael Reeves
Georgia Reine

Edward Richardson
Joan & Leonard Richardson
Bill Rigell

Michael Robinson
Linda Rodrigue
Doris Rogers

Sarah Rogers
Suzanne & Dexter Rollins
Dallas Roper

Sam Rosenthal
Iris Roy
Maxine Sanchez

Lester Sanders
Dorothy Schapaton
Irene Schwartz

Wilhelmina Schoeffler
Miriam & Jamie Segar
Marilyn Seibert

Aimee & Chip Simon
Lydia Sims
Thomas Smart

Lyn & Karen Smith
Mike Smith
Melinda Solomon

Connie Stelly
Barry Stevens
Sally Stewart

Richard & Linda Sturlese
Jane Swift
Christi Sykes

Beth & Steve Tope
Linda Tucker
Debbie Ulmer

Charles Valluzzo
Carolyn Wall
Alice Welch

Angie Welch
Susan & John Wilder
Kathlynn Wiley

Michael Williams
Rikki Wintz
Jeb Wohler

Denise & Jim Yankie
Cornelia Yarbrough
Susan Yeomans

★ PLAYERS ★



2005-2006
WOMEN'S BASKETBALL

[INTRO](#)
[05 FINAL FOUR](#)
[THIS IS LSU](#)
[PLAYERS](#)
[COACHES](#)
[REVIEW](#)
[RECORDS](#)
[HISTORY](#)
[HONORS](#)
[LSU](#)
[OPPONENTS](#)
[MEDIA](#)

SEIMONE ★ AUGUSTUS

33

**6-1 • SENIOR
GUARD
BATON ROUGE, LA.
CAPITOL HS**



Seimone Augustus' Career Highs

Points	33	vs. Baylor, Nov. 14, 2004
Rebounds	19	vs. Georgia, Feb. 2, 2003
Field Goals	14	vs. Texas, March 27, 2004
	14	vs. Baylor, Nov. 14, 2004
FG Attempts	26	vs. Baylor, April 3, 2005
Free Throws	10	at Arkansas, Jan. 22, 2004
FT Attempts	10	at Arkansas, Jan. 22, 2004
3-Pt Field Goals	2	vs. Georgia, March 29, 2004
	2	at South Carolina, Feb. 13, 2005
3-Pt FG Attempts	4	vs. Baylor, April 3, 2005
Assists	6	at Colorado, Nov. 27, 2004
Steals	5	vs. Southern Miss, Nov. 21, 2004
	5	vs. North Texas, Nov. 30, 2004
Blocks	3	four times
Minutes	53	vs. Santa Barbara, Feb. 15, 2003

Seimone Augustus' Career Stats

YEAR	GP-GS	MIN/AVG	FG-FGA	PCT	THREE-POINT			PCT	REBOUND		AVG	PF-FO	AST	TO	BLK	STL	PTS/AVG
					FG-FGA	PCT	FT-FTA		OFF-DEF-TOT	AVG							
2002-03	34-34	1063/31.3	212-386	.549	1-3	.333	79-89	.888	39-149-187	5.5	43-0	64	68	15	35	504/14.8	
2003-04	35-35	1199/34.3	285-540	.528	9-24	.375	100-111	.901	44-166-210	6.0	50-0	72	57	25	55	679/19.4	
2004-05	36-36	1176/32.7	303-562	.539	5-18	.278	113-130	.869	53-113-166	4.6	32-0	76	63	17	51	724/20.1	
TOTAL	105-105	3438/32.7	800-1488	.538	15-45	.333	292-330	.885	136-427-563	5.4	125-0	212	188	57	141	1907/18.2	

JUNIOR SEASON (2004-05)

Started every game in her career ... Won the State Farm Wade Trophy, the Naismith Award and the John R. Wooden Women's Award as the nation's top player ... Named National Player of the Year by the United States Basketball Writers Association and the Associated Press ... Was named the 2004-05 Honda Sports Award winner for basketball ... Received the Victor Award as the top female collegiate basketball player ... Nominated for two ESPY Awards by ESPN (Best Female Athlete and Best Female Collegiate Athlete) ... Earned WBCA/Kodak All-America for the second straight year ... Also a first-team All-America selection by the Wooden Award, the USWBA and the Associated Press ... Named the SEC Player of the Year by the coaches and the Associated Press ... A unanimous first-team All-SEC selection by the coaches and the Associated Press ... Named to the SEC All-Tournament team ... Owns the fifth best career field goal percentage in school history ... Became the 23rd player in school history to reach 1,000 career points and the eighth to accomplish the feat in two seasons or less ... Became the 10th player at LSU to reach 1,500 career points and currently ranks fourth with 1,907 ... Named MVP of the Women's Sports Foundation Classic and the Coors Classic ... Has 46 20-plus point games in her career, including 19 this season ... Scored in double figures in a school record 62 straight games and has scored in double digits in 97 of 105 career games ... Sits fourth in career field goals made at LSU and fourth in career field goals attempted ... Her 734 points were the third most by a junior in LSU history and the eighth most points scored in a single season in school history ... Broke the school record by connecting on all 11 of her field goal attempts against North Texas on Nov. 30 ... Two-time Southeastern Conference Player of the Week (Dec. 21 and Feb. 14) ... Collected her fifth career double double with 25 points and 10 rebounds at Rutgers on Jan. 5 ... Became the ninth



player in LSU history to collect at least 1,500 points and 500 rebounds ... Finished the season ranked second in the SEC in scoring, sixth in field goal percentage and second in free throw percentage ... Ranked 10th in the nation in scoring, 13th in free throw percentage and 26th in field goal percentage ... Named Most Outstanding Player of the Chattanooga Regional ... Voted Louisiana Player of the Year and first-team All-Louisiana by the LSWA ... Member of the 2005 United States World University Games Gold Medal Team with teammate Sylvia Fowles.

SOHOPMORE SEASON (2003-04)

Started all 35 games ... Named Kodak All-American by the WBCA and third-team All-American by the Associated Press ... Earned West Regional Most Outstanding Player ... Named first-team All-SEC by the coaches and the Associated Press ... Named the Louisiana Player of the Year by the LSWA ... On the Wade Trophy Top 21 list ... Naismith Player of the Year finalist ... Women's Wooden Award Finalist... Named to the Southeastern Conference All-Tournament team ... Named pre-season SEC Player of the Year and first-team All-SEC by the media ... Collected her 27th 20-plus point game of her career and the 18 of the season with a career-high 29 points vs. Georgia in the Regional Final on March 29 ... Also had a career-best 29 points in the Regional Semifinal against Texas on March 27 ... Earned all-tournament honors in the Women's Sports Foundation Classic at Oregon by averaging 20.5

Seimone Augustus' Career Awards & Honors

- ▶▶ 2005 Consensus National Player of the Year
- ▶▶ 2005 SEC Player of the Year
- ▶▶ 2005 First-team All-America
- ▶▶ 2004 & 2005 Kodak All-American
- ▶▶ 2004 & 2005 NCAA Regional MVP
- ▶▶ Member of the 2005 United States World University Games Gold Medal Team
- ▶▶ 2003 Consensus National Freshman of the Year
- ▶▶ 2003 SEC Freshman of the Year
- ▶▶ 2004 & 2005 First-team All-SEC (AP and coaches)
- ▶▶ 2003 & 2004 Third-team All-America
- ▶▶ 2004 & 2005 Louisiana Player of the Year
- ▶▶ 2003, 2004 & 2005 First-team All-Louisiana
- ▶▶ 2003 Louisiana Freshman of the Year
- ▶▶ Member of the 2003 United States World Championship for Young Women Gold Medal Team
- ▶▶ MVP of the 2003 FIBA World Championship for Young Women
- ▶▶ 2003 United States Basketball Female Athlete of the Year

INTRO
05 FINAL FOUR
THIS IS LSU
PLAYERS
COACHES
REVIEW
RECORDS
HISTORY
HONORS
LSU
OPPONENTS
MEDIA



Seimone Augustus' Career in Photos

INTRO

05 FINAL FOUR

THIS IS LSU

PLAYERS

COACHES

REVIEW

RECORDS

HISTORY

HONORS

LSU

OPPONENTS

MEDIA



Cover Girl

Augustus graced the cover of Sports Illustrated for Women during her days at Capitol High School in Baton Rouge.



Playing for a Pioneer

Augustus is embraced by Hall of Fame coach Sue Gunter following LSU's victory over Tennessee to claim the 2003 SEC Tournament title.



Finally Four

Augustus cuts the net after LSU defeated Georgia in the 2004 West Regional final to advance to the program's first NCAA Final Four.



A Kodak Moment

In 2004, Augustus was named to her first Kodak All-America team.



Sold Out Victory

Augustus celebrates following top-ranked LSU's victory over No. 5 Tennessee in a packed Maravich Center in 2005.



Unblemished

Showing off the t-shirt in the locker room, Augustus, the 2005 SEC Player of the Year, helped guide the Lady Tigers to a perfect 14-0 conference mark in 2005 to claim the program's first SEC regular season title.



In the Spotlight

Throughout her career, Augustus has been the center of media attention, including numerous photo shoots with national television networks.

points in the two games to open the season ... Named the USA Basketball Female Athlete of the Year on Dec. 15 ... Named to the WOMENSCOLLEGEHOOPS.com All-Tournament team ... Named Southeastern Conference and Louisiana Sports Writers Association Player of the Week on Jan. 5 ... Four-time LSWA Player of the Week (Jan. 7, Jan. 21, Jan. 28 and March 10) ... Named the Player of the Year in Louisiana ... Had her school-record streak of 42 straight made free throws snapped against Arkansas on Feb. 12 ... Ranked fourth in points in a season by a sophomore with 679 ... Owns the fifth best career field goal percentage in school history ... Had two double doubles this season (28 points-13 rebounds vs. Florida on Jan. 15 and 25 points-11 rebounds vs. Mississippi State on Feb. 22) ... Became the 23rd player in school history to reach 1,000 career points and the eighth to accomplish the feat in two seasons or less on Feb. 26 against Ole Miss ... Currently ranks 14th in career scoring with 1,183 points ... Scored in double figures in 33 of the 35 games, including the final 26 games of the season.

FRESHMAN SEASON (2002-03)

Played and started all 34 games ... Named the National Freshman of the Year by the United States Basketball Writers Association, The Basketball Times, www.WOMENSCOLLEGEHOOPS.com and Gballmag.com ... Selected as a District III Kodak All-American by the WBCA ... SEC Freshman of the Year by both the coaches and the Associated Press ... Second-

team All-SEC by both the AP and the coaches ... Named the Freshman of the Year in Louisiana by the Louisiana Sports Writers Association ... Also named first-team All-Louisiana ... Second-Team All-American by The Basketball Times ... Third-team All-American selection by the AP and by Women's Basketball Magazine ... Also selected to the All-Newcomer team by the same publication ... Was a member of the 2003 United States World Championship for Young Women Gold Medal team along with LSU teammate Temeka Johnson ... Earned MVP of the 2003 FIBA World Championship for Young Women by leading the United States to the Gold Medal by averaging 10.6 points, 3.8 rebounds and 2.4 steals per game ... Put together one of the best freshman seasons in LSU history ... Her 504 points were fifth-most by a freshman, her 64 assists her seventh most by a freshman and her field goal percentage of 54.9 was the second highest by a freshman ... Her 88.8 free throw percentage is the best single-season percentage in school history ... Finished first in the SEC in free throw percentage in conference games, hitting 40 of 43 shots in SEC play ... Connected on 29 straight free throws before missing her first in the conference against South Carolina ... Scored in double figures in 28 of the 34 games, including scoring a career-best 27 points against Arizona on Nov. 22, the most by a freshman in her debut at LSU ... Collected nine 20-plus point games ... Scored at least six points in each of her games ... Pulled down double figure rebounds twice, including a career-best 19 against Georgia on Feb. 2 ... Her 19 rebounds against Georgia were the most by an LSU player



Back Again

Augustus thrusts the ball high into the rafters in Chattanooga after LSU defeated Duke to advance to the 2005 Final Four in Indianapolis.



Elite Company

Augustus was named to her second straight Kodak All-America team in 2005.



Hurricane Relief

Augustus and her teammates lift the spirits of New Orleans area evacuees at a local Baton Rouge shelter following the hurricanes that ravaged South Louisiana in 2005.



The Winner is ...

In 2005, Augustus, the consensus National Player of the Year, received the State Farm Wade Trophy during the Final Four in Indianapolis.



AP Honor

Augustus holds the 2005 Associated Press National Player of the Year trophy following a press conference in Indianapolis.



Wooden

Posing with the great John Wooden, Augustus called meeting him and receiving the National Player of the Year honor that bears his name one of greatest moments of her career.



The Golden Child

Augustus helped guide Team USA to a gold medal in the 2003 World Championship for Young Women. She was named the 2003 USA Basketball Female Athlete of the Year. In 2005, Augustus again won gold for the United States, pairing with teammate Sylvia Fowles and coach Pokey Chatman, to win the World University Games gold.

since Cornelia Gayden grabbed 19 in 1994 ... Earned SEC Player of the Week honors for her 24 point-19 rebound performance against Georgia ... That game against Georgia was one of two double-doubles she recorded. The other was a 17 points and 11 rebounds against Arkansas on Feb. 27 ... Grabbed at least five rebounds in 16 games ... Led LSU in scoring in 12 games and rebounding in six games ... Was named the MVP of the WOMENSCOLLEGEHOOPS.com Classic ... Two-time Louisiana Sports Writers Association Player of the Week (Jan. 13 and Feb. 3) ... Played 53 minutes played against Santa Barbara on Feb. 15, the school record for minutes played in a single game.

HIGH SCHOOL

Led Capitol to back-to-back state titles in 2001 and 2002 under head coach Alvin Stewart ... Won 52 straight games to end her high school career, including an undefeated season in 2002 ... Was a finalist for the Naismith Female Prep Basketball Player of the Year Award ... Named the 2002 Student Sports National Player of the Year ... Also named the Girl's Basketball National Player of the Year ... Earned Parade and McDonald's All-America honors in 2001 and 2002 ... Three-time USA Today and Street and Smith All-American ... Named the MVP of the Women's Basketball Coaches Association High School All-America Game ... Was MVP of the inaugural McDonald's All-America game in Madison Square Garden ... Four-time

Louisiana Class 4A Player of the Year ... Named Louisiana's Gatorade Circle of Champions Player of the Year in 2001 and 2002 ... Second player in Louisiana history to be named Miss Basketball in back-to-back years ... Scored 3,600 points with 1,728 rebounds, 864 assists, 576 blocked shots and 432 steals in her career ... Averaged 24.8 points, 11.9 rebounds, 6.0 assists, 4.0 blocks and 3.0 steals per game in high school ... Averaged 28 points, 13 rebounds, six assists and five steals as a senior ... Was invited to participate in the 2001 USA Basketball Junior World Qualifying Trials.

PERSONAL

Born April 30, 1984 in Baton Rouge ... Daughter of Seymore and Kim Augustus ... Ranked sixth among 214 students in the senior class at Capitol High School ... Carried a 3.71 grade point average in accelerated classes ... Volunteers at the Gus Young Center in Baton Rouge ... Received the "Community Service Award" during the 2001 NAACP Freedom Fund Banquet ... Graduated this past August with a general studies degree ... Continuing her education and is 18 hours shy of a second degree in business ... Enjoys fashion and classic cars, including Chevy Impala's from the 1960's.

Seimone Augustus' Game-by-Game Stats > page 80

INTRO
05 FINAL FOUR
THIS IS LSU
PLAYERS
COACHES
REVIEW
RECORDS
HISTORY
HONORS
LSU
OPPONENTS
MEDIA



INTRO
05 FINAL FOUR
THIS IS LSU
PLAYERS
COACHES
REVIEW
RECORDS
HISTORY
HONORS
LSU
OPPONENTS
MEDIA



SCHOLANDA ★ HOSTON

32

**5-10 • SENIOR
GUARD
MIAMI, FLA.
EDISON HS**



Scholanda Houston's Career Highs

Points	25	at Alabama, Feb. 5, 2004
Rebounds	10	vs. Florida, Jan. 10, 2002
Field Goals	10	vs. UL-Monroe, Dec. 13, 2003
	10	at Alabama, Feb. 5, 2004
FG Attempts	18	vs. Louisiana-Lafayette, Dec. 4, 2001
Free Throws	8	vs. South Carolina, Feb. 17, 2002
	8	at Arkansas, Feb. 24, 2005
FT Attempts	10	vs. South Carolina, Feb. 17, 2002
	10	vs. Florida, Jan. 10, 2002
3-Pt Field Goals	4	at Alabama, Feb. 5, 2004
3-Pt FG Attempts	6	at Alabama, Feb. 5, 2004
Assists	5	vs. UT-Martin, Nov. 24, 2001
	5	vs. Tulane, Jan. 2, 2005
Steals	7	vs. North Texas, Nov. 30, 2004
Blocks	3	six times
Minutes	45	at Rutgers, Jan. 5, 2005

Scholanda Houston's Career Stats

YEAR	GP-GS	MIN/AVG	FG-FGA	PCT	THREE-POINT		FT-FTA	PCT	REBOUND		AVG	PF-FO	AST	TO	BLK	STL	PTS/AVG
					FG-FGA	PCT			OFF-DEF-TOT								
2001-02	29-9	885/30.5	108-242	.446	9-39	.231	83-116	.716	35-87-122	4.2	53-1	48	46	12	45	308/10.6	
2002-03	-- sat out season --																
2003-04	35-4	642/18.3	113-253	.447	25-61	.410	47-70	.671	32-50-82	2.3	66-0	22	68	14	45	298/8.5	
2004-05	36-36	1008/28.0	117-307	.381	46-132	.348	42-61	.689	19-72-91	2.5	61-0	74	61	33	78	322/8.9	
TOTAL	100-49	2535/25.4	338-802	.421	80-232	.345	172-247	.696	86-209-295	3.0	180-1	144	175	59	168	928/9.3	

Scholanda Hoston's Career Awards & Honors

► 2005 Third-team All-Louisiana

JUNIOR SEASON (2004-05)

Started all 36 games this season and has started 49 games in her career ... Needs 72 points to become the 25th player in school history to reach 1,000 career points ... Ranks tied for fifth in career three-pointers made at LSU with 80 ... Is sixth in career three-pointers attempted at LSU with 232 ... Scored a season-high 22 points in LSU's victory over Liberty in the Regional semifinals in Chattanooga, Tenn. ... Poured in 17 points in LSU's victory over No. 17 Georgia to open SEC play on Jan. 8 ... Added 16 points in LSU's victory over No. 5 Tennessee on Feb. 10 and 16 points in a victory at Arkansas on Feb. 24 ... Scored at least 10 points in 14 games ... Led the team with 78 steals, the 10th best single-season total in school history ... Is 11th in career steals at LSU with 168 ... Collected 21 multi-steal games, including a career-best seven steals against North Texas on Nov. 30 ... Was second on the team with 33 blocked shots, the 11th best single-season in LSU history ... Ended the season ranked fifth in the SEC in steals, 15th in 3-point field goal percentage and 14th in blocked shots ... Voted third-team All-Louisiana by the LSWA.



SOPHOMORE SEASON (2003-04)

Returned to the team after missing the 2002-03 season to give birth to her daughter ... Made her first start since Jan. 1, 2002 on opening night against Villanova ... Played in all 35 games and started four ... Finished fourth on the team in scoring and second in three pointers made ... Poured in a career-high 25 points in just 23 minutes at Alabama in a 103-68 victory on Feb. 5 ... Led LSU in scoring in four games ... Scored in double figures in 14 games, including two games with 20 or more points ... In addition to her career-high 25 against Alabama, she scored 23 against UL-Monroe on Dec. 13.

FRESHMAN SEASON (2001-02)

Played in 29 games and started nine ... Started the first eight games of her career at LSU and poured in a then-career-best 22 points in her collegiate debut against Grambling on Nov. 20 ... Scored in double figures in each of her first four games, including 21 points at Texas on Nov. 29 ... Finished the season fourth on the team in scoring with a 10.6 average ... Her 308 points ranked 10th among freshman in LSU history ... Scored in double figures in 15 games and led the team in scoring twice ... Recorded her lone double-double with 13 points and 10 rebounds against Florida on Jan. 10 ... Had 10 games with at least five rebounds, including nine against both Auburn and Arkansas ... Hit a game-winning jumper to help LSU defeat Virginia Tech to win the www.WOMENSCOLLEGEHOOPS.com Crawfish Classic ... Was named to the www.WOMENSCOLLEGEHOOPS.com Crawfish Classic All-tournament team after averaging 15.5 points and 2.5 rebounds in the two games.

HIGH SCHOOL

Led her team to the state title her senior year at Edison, playing for coach Denise Novak ... Played at Edison with current Lady Tiger teammate Florence Williams ... Scored 25 points in the state championship game ... Team also won regional championships in 2000 and 2001 and three district titles in her four years ... Was a two-time first-team all-state selection ... Also a two-time all-county selection ... Street and Smith High School All-American ... Was a USA Today honorable mention All-USA selection ... Ranked in the Blue Star Report as the sixth best high school player in the nation ... Rated as one of the top-10 high school guards in the country by All-Star Girl's Report ... Named one of the nation's top high school small forwards by SchoolSports.com.

PERSONAL

Full name is Scholanda Michelle (Dorrell) Hoston ... Born Jan. 9, 1983 ... Married Frederick Hoston on June 15, 2002 ... The couple has one daughter, Aishida, born Jan. 29, 2003 ... Mother is Jennifer Boothe-Byer ... Has two siblings, Lathanza Williams (31) and G. Jelani Frederick (16) ... Majoring in kinesiology and is scheduled to graduate in May.

Scholanda Hoston's Game-by-Game Stats > page 80

INTRO
05 FINAL FOUR
THIS IS LSU
PLAYERS
COACHES
REVIEW
RECORDS
HISTORY
HONORS
LSU
OPPONENTS
MEDIA



[INTRO](#)
[05 FINAL FOUR](#)
[THIS IS LSU](#)
[PLAYERS](#)
[COACHES](#)
[REVIEW](#)
[RECORDS](#)
[HISTORY](#)
[HONORS](#)
[LSU](#)
[OPPONENTS](#)
[MEDIA](#)

FLORENCE ★ WILLIAMS

22

6-1 • SENIOR
FORWARD
MIAMI, FLA.
EDISON HS



Florence Williams' Career Highs

Points	16	vs. Georgia, Mar. 5, 2005
Rebounds	11	at Arkansas, Feb. 24, 2005
Field Goals	8	vs. Georgia, Mar. 5, 2005
FG Attempts	16	vs. Georgia, Mar. 5, 2005
3-Pt Field Goals		
3-Pt FG Attempts	1	four times
Free Throws	4	vs. Southwest Texas, March 22, 2003
	4	vs. Kentucky, Feb. 17, 2005
FT Attempts	5	vs. Texas State, Dec. 30, 2004
Assists	4	at Ole Miss, Feb. 3, 2005
Steal	4	vs. Southern Miss, Nov. 21, 2004
Blocks	1	seven times
Minutes	23	vs. Georgia, Mar. 5, 2005

Florence Williams' Career Stats

YEAR	GP-GS	MIN/AVG	FG-FGA	PCT	THREE-POINT		FT-FTA	PCT	REBOUND	AVG	PF-FO	AST	TO	BLK	STL	PTS/AVG
					FG-FGA	PCT			OFF-DEF-TOT							
2002-03	12-0	62/5.2	6-13	.462	0-2	.000	4-4	1.000	2-14-16	1.3	1-0	3	7	0	0	16/1.3
2003-04	21-0	160/7.6	11-34	.324	0-2	.000	12-20	.600	11-13-24	1.1	13-0	8	11	2	3	34/1.6
2004-05	30-0	301/10.0	36-79	.456	0-5	.000	16-24	.667	28-43-71	2.4	17-0	12	16	5	12	88/2.9
TOTAL	63-0	523/8.3	53-126	.421	0-9	.000	32-48	.667	41-70-111	1.8	31-0	23	34	7	15	138/2.2



SENIOR SEASON (2004-05)

Played in 30 games and averaged 10.0 minutes per game ... Scored a career-high 16 points in LSU's victory over No. 21 Georgia in the semifinals of the SEC Tournament ... Pulled down a career-high 11 rebounds in the victory at Arkansas on Feb. 24 ... Set single game career-highs in every category in 2004-05, including minutes played, field goals made, assists and steals.



JUNIOR SEASON (2003-04)

Played in 21 games ... Scored a career-high eight points against Southeastern Louisiana on Dec. 20 ... Grabbed a career-best four rebounds against Sam Houston State on Dec. 15 ... Poured in at least three points in six games, including three games of four or more points.

SOPHOMORE SEASON (2002-03)

Played in 12 games ... Scored a then-career-best four points in wins over Southeastern Louisiana on Nov. 24 and Southwest Texas in the regular season on Dec. 21 and against Southwest Texas in the NCAA Tournament first-round game on March 22 ... Grabbed a then-career-high three rebounds against Southwest Texas on Nov. 24 ... Had to sit out the 2001-02 season as a partial qualifier.

HIGH SCHOOL

Led her team to the state title her senior year at Edison, playing for coach Denise Novak ... Played with current Lady Tiger teammates Scholanda Hoston and Sylvia Fowles at Edison ... Scored 22 points in the state championship game ... Was the Most Valuable Player in the state tournament ... Team also won regional championships in 2000 and 2001 and three district titles ... Ranked among the Blue Star Report Top 100 high school players in the nation ... Was a first-team all-state selection ... Also lettered in softball as a pitcher and left fielder.

PERSONAL

Full name is Florence L. Williams ... Born June 13, 1983 ... Has four siblings ... Her mother played basketball at Jackson State ... Graduated in August with a general studies degree.

Florence Williams' Game-by-Game Stats > page 80

INTRO
05 FINAL FOUR
THIS IS LSU
PLAYERS
COACHES
REVIEW
RECORDS
HISTORY
HONORS
LSU
OPPONENTS
MEDIA



INTRO
05 FINAL FOUR
THIS IS LSU
PLAYERS
COACHES
REVIEW
RECORDS
HISTORY
HONORS
LSU
OPPONENTS
MEDIA



HANNA ★ BIERNACKA

42

**6-1 • JUNIOR
FORWARD
SODERTALJE, SWEDEN
TELGE ENERGI**



Hanna Biernacka's Career Highs

Points	14	vs. Auburn, Jan. 11, 2004
Rebounds	9	vs. UL-Monroe, Dec. 13, 2003
Field Goals	6	vs. Auburn, Jan. 11, 2004
	6	vs. Austin Peay, March 21, 2004
FG Attempts	11	vs. Auburn, Jan. 11, 2004
3-Pt Field Goals	1	vs. Auburn, Jan. 11, 2004
3-Pt FG Attempts	3	vs. Texas State, Dec. 30, 2004
Free Throws	4	at Rice, Nov. 29, 2003
	4	vs. Florida, Jan. 15, 2004
FT Attempts	6	vs. Florida, Jan. 15, 2004
Assists	5	vs. Auburn, Jan. 11, 2004
Steals	4	vs. Southeastern Louisiana, Dec. 20, 2003
Blocks	2	vs. Richmond, Dec. 18, 2003
	2	vs. Ole Miss, Feb. 26, 2004
Minutes	38	at Kentucky, Jan. 18, 2004

Hanna Biernacka's Career Stats

YEAR	GP-GS	MIN/AVG	FG-FGA	PCT	THREE-POINT		FT-FTA	PCT	REBOUND	AVG	PF-FO	AST	TO	BLK	STL	PTS/AVG
					FG-FGA	PCT			OFF-DEF-TOT							
2003-04	33-27	779/23.6	62-149	.416	1-9	.111	22-29	.759	34-78-112	3.4	72-0	41	35	16	26	147/4.5
2004-05	19-0	151/7.9	14-33	.424	2-6	.333	4-4	1.000	9-12-21	1.1	18-0	9	12	2	6	34/1.8
TOTAL	52-27	930/17.9	76-182	.418	3-15	.200	26-33	.788	43-90-133	2.6	90-0	50	47	18	32	181/3.5



Hanna Biernacka's Career Awards & Honors

► 2005 Academic All-SEC

SOPHOMORE SEASON (2004-05)

Played in 19 games ... Scored at least two points in all but three games, including a season-high six points against Kentucky on Feb. 17 ... Pulled down at least one rebound in all but five games, including a season-high four against Alabama on Jan. 16 ... Named 2005 Academic All-SEC.

FRESHMAN SEASON (2003-04)

Played in 33 games and started 27 ... Scored her first career points in the first half of the season-opening game against Villanova on Nov. 16 ... Got her first career start against Rutgers on Dec. 2 ... Poured in a career-high 14 points in the victory over No. 21 Auburn on Jan. 11 ... Scored in double figures in six games, including 13 points in the opening game of the NCAA Tournament against Austin Peay ... Added 12 points in a victory over Arkansas on Feb. 12 ... Made the first eight free throws of her career before missing her first against Auburn on Jan. 11.

HIGH SCHOOL

Averaged 18.0 points, 7.0 rebounds and 4.0 assists for her club team Telge Energi ... Named first-team all-league ... Played for coach Benny Johansson ... Participated in the FIBA European Championships for Junior Women for Sweden in 2002 ... Averaged 23.5 points and 5.0 rebounds per game to lead Sweden in the Qualifying Round and posted 18.8 points and 7.4 rebounds in the Challenge Round ... Also played for the Swedish National team in the 1999 European Championship for Cadettes.

PERSONAL

Full name is Hanna Magdalena Izabella Biernacka ... Born on June 17, 1984 in Gorzow Wlkp, Poland ... Daughter of Jwona and Zbyszek Biernacka ... Has one sister, Monika (24) ... Speaks five different languages ... Realized she might play basketball in college at the age of 13 when her coach showed her a tape of a men's college game for the first time ... Began playing basketball at the age of 10 ... Political science major.

Hanna Biernacka's Game-by-Game Statistics

2003-2004

OPPONENT	PTS	REB	A	BLK	S
vs. Villanova	6	2	1	1	2
at Oregon	2	1	0	1	3
at #9 Penn State	0	0	0	0	0
at Rice	8	4	0	0	0
#22 Rutgers *	5	2	1	1	0
UL-Monroe *	4	9	2	0	1
Sam Houston State *	2	3	0	1	0
Kent State *	8	4	2	0	1
Richmond *	6	3	2	2	0
Southeastern Louisiana *	2	4	1	0	4
Temple *	0	3	3	1	0
vs. Florida State *	11	8	3	0	0
at Tulane *	0	5	1	0	1
#25 Arizona *	4	7	2	0	1
#21 Auburn *	14	5	5	1	1
Florida *	4	3	2	0	2
at Kentucky *	10	7	1	1	1
at Arkansas *	4	3	0	0	0
at #17 Georgia *	1	3	1	0	0
South Carolina *	10	6	1	0	1
at Alabama *	4	2	1	1	1
at #19 Auburn *	2	5	1	1	0
Arkansas *	12	4	3	1	0
at #20 Florida *	0	0	2	1	0
Vanderbilt *	0	3	2	0	0
Mississippi State *	4	1	2	0	1
Ole Miss	1	2	0	2	2
at #2 Tennessee *	0	3	0	0	0
1 vs. Ole Miss *	6	2	1	1	1
1 vs. #21 Vanderbilt *	4	2	0	0	2
2 vs. Austin Peay *	13	5	0	0	0
2 vs. Maryland *	0	1	1	0	1
2 vs. #4 Texas	0	0	0	0	0
TOTALS	147	112	41	16	26

2004-2005

OPPONENT	PTS	REB	A	BLK	S
Maine	2	3	1	1	1
Arizona State	2	0	0	0	1
vs. Southern Miss	2	0	1	0	1
at Colorado	2	1	2	0	0
North Texas	2	1	0	0	0
at UCSB	0	0	0	0	0
Texas State	2	1	0	0	2
Tulane	0	1	2	0	0
Alabama	2	4	1	0	0
Arkansas	2	3	0	0	0
at Ole Miss	0	0	0	0	0
at Mississippi State	0	0	0	0	0
at South Carolina	2	1	0	0	0
Kentucky	6	0	0	0	0
at Arkansas	2	2	1	0	0
Florida	0	0	0	0	0
2 vs. Stetson	4	2	0	0	1
2 vs. Arizona	2	1	0	1	0
2 vs. Liberty	2	1	1	0	0
TOTALS	34	21	9	2	6

* - denotes starter
1 - SEC Tournament
2 - NCAA Tournament



INTRO
05 FINAL FOUR
THIS IS LSU
PLAYERS
COACHES
REVIEW
RECORDS
HISTORY
HONORS
LSU
OPPONENTS
MEDIA



KHALILAH ★ MITCHELL

10

**5-11 • SOPHOMORE
GUARD
NEW ORLEANS, LA.
ST. MARY'S HS**



Khalilah Mitchell's Career Highs

Points	6	at Rice, Nov. 29, 2003
Rebounds	3	three times
Field Goals	3	at Rice, Nov. 29, 2003
FG Attempts	3	at Rice, Nov. 29, 2003
	3	vs. Arkansas, Jan. 20, 2005
3-Pt Field Goals		
3-Pt FG Attempts	1	three times
Free Throws	2	at Mississippi State, Feb. 6, 2005
FT Attempts	2	at Mississippi State, Feb. 6, 2005
Assists	4	vs. Maine, Nov. 11, 2004
Steals	3	at Rice, Nov. 29, 2003
Blocks	1	vs. Maine, Nov. 11, 2004
	1	vs. Liberty, Mar. 26, 2005
Minutes	19	at Southwest Missouri State, Dec. 18, 2004

Khalilah Mitchell's Career Stats

YEAR	GP-GS	MIN/AVG	FG-FGA	PCT	THREE-POINT			FT-FTA	PCT	REBOUND			AVG	PF-FO	AST	TO	BLK	STL	PTS/AVG
					FG-FGA	PCT				OFF-DEF-TOT									
2003-04	4-0	64/16.0	4-6	.667	0-0	.000	0-2	.000	.000	2-7-9	2.3	5-0	4	3	0	4		4	8/2.0
2004-05	22-0	158/7.2	5-17	.294	0-3	.000	2-6	.333	.333	3-18-21	1.0	19-0	19	18	2	11		11	12/0.5
TOTAL	26-0	222/8.5	9-23	.391	0-3	.000	2-8	.250	.250	5-25-30	1.2	24-0	23	21	2	15		15	20/0.8

Khalilah Mitchell's Career Awards & Honors

- » 2004 Freshman Academic All-SEC
- » 2005 Academic All-SEC

FRESHMAN (REDSHIRT) SEASON (2004-05)

Played in 22 games after returning from a knee injury suffered in 2003-04 ... Scored a season-high four points in the victory over Arkansas on Jan. 20 ... Pulled down a career-high three rebounds at Southwest Missouri State on Dec. 18 ... Dished out a career-best four assists in the season opener against Maine on Nov. 11 ... Also dished out three assists at Southwest Missouri State on Dec. 18 ... Named 2005 Academic All-SEC.

FRESHMAN SEASON (2003-04)

Played in just four games before suffering a season-ending knee injury in practice in late November ... Underwent surgery to repair the torn ACL in her right knee on Nov. 30 ... Scored her first baskets as a collegiate player in the second half of LSU's season-opening victory over Villanova on Nov. 15.

HIGH SCHOOL

Averaged 18.2 points, 7.8 rebounds, 5.0 assists and 3.2 steals per game as a senior at St. Mary's ... Played for coach Keith Haywood ... Was named first-team all-state and participated in the Louisiana High School All-Star game this past summer



... Named New Orleans Times-Picayune Metro Player of the Year and Clarion Herald Catholic League Player of the Year as a senior ... Was an 11-4A District first-team selection and was named the district MVP ... Named the St. Mary's Student-Athlete of the Year as a senior for her performance on the court as well as on the track.

PERSONAL

Full name is Khalilah Renee Mitchell ... Born on Dec. 25, 1985 in Atlanta, Ga. ... Daughter of Jennifer Moss and Walter Mitchell ... Resides with her mother and stepfather Thomas Moss and sister Karimah (17) ... Has seven siblings; Ketourah (29), Reginald (32), Malika (27), Abdul (26), Kameelah (25), Kareem (23) and Karimah ... Her brother Reginald played basketball at Clark University in Atlanta ... Began playing basketball at age 11 ... Majoring in business ... Earned a 4.0 gpa in the 2004 spring semester.

Khalilah Mitchell Game-by-Game Statistics

2003-2004

OPPONENT	PTS	REB	A	BLK	S
vs. Villanova	2	2	1	0	1
at Oregon	0	3	1	0	0
at #9 Penn State	0	3	1	0	0
at Rice	6	0	1	0	3
TOTALS	8	8	4	0	4

2004-2005

OPPONENT	PTS	REB	A	BLK	S
Maine	0	1	4	1	0
Arizona State	0	0	1	0	1
vs. Southern Miss	2	2	1	0	1
at Temple	0	0	1	0	0
vs. #22 Maryland	0	1	1	0	1
at Colorado	2	0	2	0	1
North Texas	0	2	1	0	0
at SW Missouri State	0	3	3	0	1
at UCSB	0	2	0	0	0
Texas State	2	2	1	0	2
Tulane	0	0	1	0	1
Alabama	0	1	0	0	1
Arkansas	4	1	1	0	1
at Ole Miss	0	0	0	0	0
at Mississippi State	2	1	0	0	1
at South Carolina	0	1	0	0	0
Kentucky	0	1	1	0	0
at Arkansas	0	0	0	0	0
Florida	0	0	0	0	0
2 vs. Stetson	0	1	0	0	0
2 vs. Arizona	0	1	0	0	0
2 vs. Liberty	0	1	1	1	0
TOTALS	12	21	19	2	11

* - denotes starter
1 - SEC Tournament
2 - NCAA Tournament

INTRO
05 FINAL FOUR
THIS IS LSU
PLAYERS
COACHES
REVIEW
RECORDS
HISTORY
HONORS
LSU
OPPONENTS
MEDIA



[INTRO](#)
[05 FINAL FOUR](#)
[THIS IS LSU](#)
[PLAYERS](#)
[COACHES](#)
[REVIEW](#)
[RECORDS](#)
[HISTORY](#)
[HONORS](#)
[LSU](#)
[OPPONENTS](#)
[MEDIA](#)

MARIAN ★ WHITFIELD

24

5-9 • SOPHOMORE
GUARD
AUGUSTA, GA.
GLENN HILLS HS



Marian Whitfield's Career Highs

Points	3	vs. Florida, Feb. 27, 2005
Rebounds	2	four times
Field Goals	1	nine times
FG Attempts	4	vs. Texas State, Dec. 30, 2004
3-Pt Field Goals		
3-Pt FG Attempts	1	three times
Free Throws	1	at Rice, Nov. 29, 2003
	1	vs. Florida, Feb. 27, 2005
FT Attempts	2	at Rice, Nov. 29, 2003
	2	vs. Florida, Feb. 27, 2005
Assists	2	vs. Maine, Nov. 11, 2004
	2	vs. Arkansas, Jan. 20, 2005
Steals	1	five times
Blocks	2	vs. Maine, Nov. 11, 2004
Minutes	8	vs. Arkansas, Jan. 20, 2005
	8	vs. Stetson, Mar. 20, 2005

Marian Whitfield's Career Stats

YEAR	GP-GS	MIN/AVG	FG-FGA	PCT	THREE-POINT		FT-FTA	PCT	REBOUND	AVG	PF-FO	AST	TO	BLK	STL	PTS/AVG
					FG-FGA	PCT			OFF-DEF-TOT							
2003-04	3-0	8/2.7	0-1	.000	0-0	.000	1-2	.500	0-0-0	0.0	2-0	0	1	1	1	1/0.3
2004-05	17-0	90/5.3	10-31	.323	0-4	.000	1-2	.500	8-9-17	1.0	3-0	5	11	2	4	21/1.2
TOTAL	20-0	98/4.9	10-32	.313	0-4	.000	2-4	.500	8-9-17	0.9	5-0	5	12	3	5	22/1.1

FRESHMAN (REDSHIRT) SEASON (2004-05)

Played in 17 games ... Scored a career-high three points in the regular season finale against Florida on Feb. 27 ... Scored at least two points in 10 games, including the first field goal of her career against Maine on Nov. 11 ... Pulled down a career-best two rebounds on four occasions, including in the victory over Liberty in the NCAA Tournament regional semifinal ... Dished out a career-best two assists against Maine on Nov. 11 and also had two assists in the win over Arkansas on Jan. 20.

FRESHMAN SEASON (2003-04)

Played in three games before suffering a season-ending leg injury ... Suffered a broken bone her lower left leg during practice on Dec. 9 and underwent surgery to repair the break in early January ... Scored her first collegiate point on a free throw against Rice on Nov. 29.

HIGH SCHOOL

Averaged 16.0 points, 3.0 assists, 6.0 rebounds and 3.0 steals per game as a senior at Glenn Hills ... Played for coach Bernard Bowman ... Was named the Georgia 4A Player of the Year by the Georgia Sports Writers Association and the Georgia High School Association ... Was a two-time Nike All-American and a two-time Street&Smith's All-American ... Earned Adidas All-America status as a senior ... Helped Glenn Hills to a 30-2 record and a state title as a junior ... Played AAU basketball with LSU teammate Amber Long on the GA/Lina 76ers for coaches Kelvin Powell and Ken Griffin.



PERSONAL

Full name is Marian Sherell Whitfield ... Born on Sept. 2, 1984 in Augusta, Ga. ... Daughter of Marcilla Whitfield and Marion Whitfield ... Has three sisters; Nora (25), Roselena (24) and Veronica (18) ... Has two stepsiblings; Karrington (18) and Kellington (16) ... Began playing basketball in the seventh grade ... Her dream job is to become a coach ... sociology major.

Marian Whitfield Game-by-Game Statistics

2003-2004

OPPONENT	PTS	REB	A	BLK	S
at Oregon	0	0	0	0	0
at #9 Penn State	0	0	0	0	0
at Rice	1	0	0	0	1
TOTALS	1	0	0	0	1

2004-2005

OPPONENT	PTS	REB	A	BLK	S
Maine	2	0	2	1	2
vs. Southern Miss	0	1	0	0	0
at Colorado	2	1	0	0	0
North Texas	0	1	1	0	0
at UCSB	2	1	0	0	0
Texas State	0	1	0	0	0
Tulane	2	0	0	0	0
Alabama	0	1	0	0	1
Arkansas	2	2	2	1	0
at Mississippi State	0	2	0	0	0
at South Carolina	2	2	0	0	1
Kentucky	2	0	0	0	0
at Arkansas	0	0	0	0	0
Florida	3	1	0	0	0
2 vs. Stetson	0	1	0	0	0
2 vs. Arizona	2	1	0	0	0
2 vs. Liberty	2	2	0	0	0
TOTALS	21	17	5	2	4

* - denotes starter
1 - SEC Tournament
2 - NCAA Tournament

INTRO
05 FINAL FOUR
THIS IS LSU
PLAYERS
COACHES
REVIEW
RECORDS
HISTORY
HONORS
LSU
OPPONENTS
MEDIA



INTRO
05 FINAL FOUR
THIS IS LSU
PLAYERS
COACHES
REVIEW
RECORDS
HISTORY
HONORS
LSU
OPPONENTS
MEDIA



QUIANNA ★ CHANEY

15

**5-11 • SOPHOMORE
GUARD
BATON ROUGE, LA.
SOUTHERN LAB**



Quianna Chaney's Career Highs

Points	16	vs. Florida, Feb. 27, 2005
Rebounds	3	three times
Field Goals	6	vs. Florida, Feb. 27, 2005
FG Attempts	11	vs. Southern Miss, Nov. 21, 2004
3-Pt Field Goals	4	three times
3-Pt FG Attempts	9	vs. Maine, Nov. 11, 2004
Free Throws	3	at Southwest Missouri State, Dec. 18, 2004
FT Attempts	3	at Southwest Missouri State, Dec. 18, 2004
	3	at Vanderbilt, Jan. 23, 2005
Assists	3	vs. Georgia, Jan. 8, 2005
Blocks	1	three times
Steals	3	vs. Kentucky, Feb. 17, 2005
Minutes	24	vs. Baylor, Nov. 14, 2004
	24	vs. Florida, Feb. 27, 2005

Quianna Chaney's Career Stats

YEAR	GP-GS	MIN/AVG	FG-FGA	PCT	THREE-POINT		FT-FTA	PCT	REBOUND		AVG	PF-FO	AST	TO	BLK	STL	PTS/AVG
					FG-FGA	PCT			OFF-DEF-TOT								
2004-05	36-0	443/12.3	63-167	.377	40-115	.348	6-14	.429	3-28-31	0.9	20-0	30	25	3	22	172/4.8	
TOTAL	36-0	443/12.3	63-167	.377	40-115	.348	6-14	.429	3-28-31	0.9	20-0	30	25	3	22	172/4.8	



Quianna Chaney's Career Awards & Honors

► 2005 All-SEC Freshman Team

FRESHMAN SEASON (2004-05)

Played in all 36 games ... Scored a career-high 16 points that included four three-pointers in LSU's victory over Florida on Feb. 27 ... Connected on four three-pointers for 12 points in her first career game against Maine on Nov. 11 ... Also had 12 points against Florida on Jan. 13 (on four three-pointers) and against Southern Miss on Nov. 21 ... Had 10 points in LSU's victory at Southwest Missouri State on Dec. 18 and added 11 points in the win over UC-Santa Barbara on Dec. 21 and against Arkansas on Jan. 20 ... Was named to the SEC All-Freshman team by the coaches ... Was one of 15 finalists for a spot on the United States U19 World Championship team.

HIGH SCHOOL

Averaged 21.0 points, 4.0 rebounds, 5.7 steals and 6.7 assists per game as a senior at Southern Lab in Baton Rouge for coach Henry Combs ... Earned a spot as a McDonald's All-American, joining current teammates Erica White and Sylvia Fowles ... Also named WBCA honorable mention All-America, as well as third-team Parade All-America following her senior season ... Was a two-time District Defensive MVP and was selected as the 1A State Player of the Year as a senior ... As a junior she was also named the Louisiana Sports Writers Association 1A Player of the Year and helped Southern Lab to the 1A state title ... Played AAU ball for the Louisiana Storm and earned AAU 17U All-American in 2003.

PERSONAL

Full name is Quianna Nehma Chaney ... Nickname is "Q" ... Born on April 14, 1986 in Baton Rouge ... Daughter of Brenda and Douglas Chaney ... Has three siblings, Eric (26), Jamie (25) and Kayla (13) ... Began playing basketball in the sixth grade ... Her best sports moment is when she made nine 3-pointers in one game ... Majoring in kinesiology.



Quianna Chaney Game-by-Game Statistics

2004-2005

OPPONENT	PTS	REB	A	BLK	S
Maine	12	2	0	0	0
Arizona State	4	1	0	1	1
vs. #8 Baylor	0	2	2	0	1
vs. Southern Miss	12	2	2	0	0
at Temple	0	0	0	0	0
vs. #22 Maryland	0	1	1	0	1
at Colorado	7	1	1	0	2
North Texas	3	0	1	0	1
at #13 Minnesota	3	0	0	0	1
at SW Missouri State	10	1	0	0	0
at UCSB	11	1	1	0	0
Texas State	3	0	1	0	0
Tulane	6	0	2	0	0
at #14 Rutgers	0	0	0	0	0
#17 Georgia	3	2	3	1	2
at Florida	12	2	1	0	2
Alabama	11	3	2	0	2
Arkansas	11	1	2	0	2
at #17 Vanderbilt	0	0	2	0	0
Auburn	2	2	1	0	0
at Ole Miss	5	0	0	1	0
at Mississippi State	5	2	1	0	0
#5 Tennessee	0	0	0	0	0
at South Carolina	3	0	1	0	0
Kentucky	8	1	2	0	3
at Auburn	5	0	2	0	0
at Arkansas	3	1	0	0	0
Florida	16	1	2	0	1
1 vs. Alabama	0	0	0	0	0
1 vs. #21 Georgia	0	0	0	0	0
1 vs. #5 Tennessee	2	0	0	0	0
2 vs. Stetson	3	3	0	0	1
2 vs. Arizona	9	3	1	0	2
2 vs. Liberty	3	0	0	0	1
2 vs. #7 Duke	0	0	0	0	0
2 vs. #5 Baylor	0	0	0	0	0
TOTALS	172	31	30	3	22

* - denotes starter
1 - SEC Tournament
2 - NCAA Tournament

INTRO
05 FINAL FOUR
THIS IS LSU
PLAYERS
COACHES
REVIEW
RECORDS
HISTORY
HONORS
LSU
OPPONENTS
MEDIA



INTRO
05 FINAL FOUR
THIS IS LSU
PLAYERS
COACHES
REVIEW
RECORDS
HISTORY
HONORS
LSU
OPPONENTS
MEDIA



SYLVIA ★ FOWLES

34

**6-6 • SOPHOMORE
CENTER
MIAMI, FLA.
GULLIVER PREP/
EDISON HS**



Sylvia Fowles' Career Highs

Points	22	at Vanderbilt, Jan. 23, 2005
Rebounds	17	vs. Tennessee, Feb. 10, 2005
Field Goals	9	vs. Texas State, Dec. 30, 2004
FG Attempts	12	at Colorado, Nov. 27, 2004
	12	vs. Texas State, Dec. 30, 2004
Free Throws	8	at Vanderbilt, Jan. 23, 2005
FT Attempts	12	at Vanderbilt, Jan. 23, 2005
Assists	2	at Rutgers, Jan. 5, 2005
	2	vs. Auburn, Jan. 30, 2005
Blocks	5	vs. Tulane, Jan. 2, 2005
	5	vs. Tennessee, Feb. 10, 2005
Steals	4	at South Carolina, Feb. 13, 2005
Minutes	31	vs. Tennessee, Feb. 10, 2005

Sylvia Fowles' Career Stats

YEAR	GP-GS	MIN/AVG	FG-FGA	PCT	THREE-POINT		FT-FTA	PCT	REBOUND OFF-DEF-TOT	AVG	PF-FO	AST	TO	BLK	STL	PTS/AVG
					FG-FGA	PCT										
2004-05	36-0	788/21.9	163-283	.576	0-0	.000	100-169	.592	138-187-325	9.0	88-2	10	55	99	51	426/11.8
TOTAL	36-0	788/21.9	163-283	.576	0-0	.000	100-169	.592	138-187-325	9.0	88-2	10	55	99	51	426/11.8

Sylvia Fowles' Career Awards & Honors

- ▶▶ 2005 SEC Sixth Woman of the Year
- ▶▶ 2005 Second-team All-SEC
- ▶▶ 2005 SEC All-Freshman
- ▶▶ 2005 honorable mention All-America (AP)
- ▶▶ 2005 First-team All-Louisiana
- ▶▶ 2005 Louisiana Freshman of the Year
- ▶▶ Member of the 2005 USA World University Games Gold Medal Team



FRESHMAN SEASON (2004-05)

Played in all 36 games ... Began her collegiate career by posting a double double with 13 points and 11 rebounds against Maine on Nov. 11 ... Had a total of 12 double doubles ... Scored a career-high 22 points in 22 minutes at No. 17 Vanderbilt on Jan. 23 ... Reached double figures in scoring in 25 of the 36 games ... Had double digit rebounds in 13 games ... Finished the season ranked third in shots blocked in a single season at LSU with 99 ... Is fourth in career blocked shots at LSU with 99 ... Recorded at least one blocked shots in all but three games and had at least two blocks in 30 games ... Ended the season ranked third in rebounds by a freshman at LSU with 325 ... Collected a career-best 17 rebounds in LSU's victory over No. 5 Tennessee on Feb. 10 ... Ranked 16th in the nation in blocked shots ... Ranked sixth at LSU in field goal percentage in a single season ... Ended the season ranked 16th in the SEC in scoring, second in field goal percentage, third in rebounds and second in blocked shots ... Named the SEC Sixth Woman of the Year ... Named second-team All-SEC and SEC All-Freshman by the coaches ... Named honorable mention All-America by the Associated Press ... Voted Louisiana Freshman of the Year and first-team All-Louisiana by the LSWA ... Earned All-Tournament team honors for her efforts in the Women's Sports Foundation Classic ... Was selected to the Coors Classic All-Tournament team ... A member of the 2005 United States World University Games Gold Medal Team with teammate Seimone Augustus ... Led Team USA with 15.0 points and 7.3 rebounds per game.

HIGH SCHOOL

Averaged 20.6 points and 11.6 rebounds as a senior at Gulliver Prep for coach Gary Armstrong ... Helped Gulliver to the 6A state title after transferring from Edison High School ... Helped Edison to two state titles with coach Denise Novak. The first as a freshman with current Lady Tiger teammates Scholanda Houston and Florence Williams and the second as a junior by averaging 21.1 points and 15.6 rebounds per game ... Earned numerous All-America honors following her senior season, including First-team Parade All-America and first-team WBCA All-America ... Earned MVP honors at the WBCA All-America Game ... Was also selected as a McDonald's All-America as a senior ... Earned USA Today's top junior player and was a fourth-team Parade All-American as a junior ... Did not play organized basketball until eighth grade ... Became the first high school player to dunk in a game, using two hands to dunk twice in a regional playoff game.

PERSONAL

Full name is Sylvia Shaqueria Fowles ... Nicknames are "Big Syl" and "Baby Shaq" ... Born on Oct. 6, 1985 in Miami, Fla. ... Daughter of Arrittio Fowles ... Has three brothers, Walter, Morris and Jeremy, and one sister, Dorothy ... Enjoys drawing and sewing in her spare time ... Undecided major.

Sylvia Fowles Game-by-Game Statistics

2004-2005

OPPONENT	PTS	REB	A	BLK	S
Maine	13	11	0	3	1
Arizona State	6	7	0	4	0
vs. #8 Baylor	8	4	0	3	2
vs. Southern Miss	13	6	0	2	3
at Temple	17	16	0	3	1
vs. #22 Maryland	18	15	0	4	1
at Colorado	16	8	0	2	1
North Texas	13	11	1	4	0
at #13 Minnesota	15	11	0	4	3
at SW Missouri State	11	10	0	2	0
at UCSB	8	5	0	0	2
Texas State	18	11	0	2	1
Tulane	7	9	0	5	0
at #14 Rutgers	6	3	2	0	1
#17 Georgia	6	8	0	2	0
at Florida	14	7	0	1	1
Alabama	13	7	1	2	1
Arkansas	11	8	1	3	2
at #17 Vanderbilt	22	4	0	4	3
Auburn	13	14	2	4	0
at Ole Miss	14	13	0	3	0
at Mississippi State	12	9	0	1	3
#5 Tennessee	7	17	1	5	2
at South Carolina	13	9	0	3	4
Kentucky	12	8	1	2	1
at Auburn	19	13	0	4	0
at Arkansas	11	5	0	3	1
Florida	7	8	0	4	3
1 vs. Alabama	7	7	0	1	0
1 vs. #21 Georgia	12	9	0	4	2
1 vs. #5 Tennessee	10	7	0	4	0
2 vs. Stetson	9	9	0	2	2
2 vs. Arizona	9	9	0	3	2
2 vs. Liberty	10	4	0	0	3
2 vs. #7 Duke	13	11	1	2	3
2 vs. #5 Baylor	13	12	0	4	2
TOTALS	426	325	10	99	51

* - denotes starter
1 - SEC Tournament
2 - NCAA Tournament



INTRO
05 FINAL FOUR
THIS IS LSU
PLAYERS
COACHES
REVIEW
RECORDS
HISTORY
HONORS
LSU
OPPONENTS
MEDIA



INTRO
05 FINAL FOUR
THIS IS LSU
PLAYERS
COACHES
REVIEW
RECORDS
HISTORY
HONORS
LSU
OPPONENTS
MEDIA



RASHONTA ★ LEBLANC

12

**5-7 • SOPHOMORE
GUARD
PORT ARTHUR, TEXAS
MEMORIAL HS**



RaShonta LeBlanc's Career Highs

Points	5	vs. Southern Miss, Nov. 21, 2004
	5	vs. Arkansas, Jan. 20, 2005
Rebounds	4	vs. Southern Miss, Nov. 21, 2004
Field Goals	2	vs. Southern Miss, Nov. 21, 2004
	2	vs. Arkansas, Jan. 20, 2005
FG Attempts	5	vs. Southern Miss, Nov. 21, 2004
3-Pt Field Goals	1	vs. Tulane, Jan. 2, 2005
3-Pt FG Attempts	1	vs. Southern Miss, Nov. 21, 2004
	1	vs. Tulane, Jan. 2, 2005
Free Throws	3	vs. Alabama, Jan. 18, 2005
FT Attempts	4	vs. Southern Miss, Nov. 21, 2004
	4	vs. Alabama, Jan. 18, 2005
Assists	4	at Colorado, Nov. 27, 2004
Steals	3	vs. Texas State, Dec. 30, 2004
Blocks	1	vs. Tulane, Jan. 2, 2005
Minutes	20	vs. Southern Miss, Nov. 21, 2004

RaShonta LeBlanc's Career Stats

YEAR	GP-GS	MIN/AVG	FG-FGA	PCT	THREE-POINT			FT-FTA	PCT	REBOUND			AVG	PF-FO	AST	TO	BLK	STL	PTS/AVG
					FG-FGA	PCT				OFF-DEF-TOT									
2004-05	25-0	172/6.9	12-31	.387	1-2	.500		12-19	.632	12-17-29			1.2	10-0	24	15	1	15	37/1.5
TOTAL	25-0	172/6.9	12-31	.387	1-2	.500		12-19	.632	12-17-29			1.2	10-0	24	15	1	15	37/1.5

RaShonta LeBlanc's Career Awards & Honors

► 2005 Freshman Academic All-SEC



FRESHMAN SEASON (2004-05)

Played in 25 games ... Scored a career-high five points against Southern Miss on Nov. 21 and Arkansas on Jan. 20 ... Pulled down a career-best four rebounds against Southern Miss on Nov. 21 ... Dished out a career-high four assists at Colorado on Nov. 27 ... Scored at least two points in 13 games ... Had at least two rebounds in nine games ... Had at least two assists in five games, including four games with three assists ... Named Freshman Academic All-SEC.

HIGH SCHOOL

Averaged 14.5 points, 6.0 rebounds, 4.6 steals and 2.3 assists as a senior at Port Arthur Memorial for coach Joe Fonteneaux ... Was a McDonald's All-American nominee as a senior ... Was a three-time First-team All-District and two-time First-team All-Region ... Was named the Newcomer of the Year as a freshman ... Helped her team to back-to-back district titles in 2001 and 2002 and a co-championship in 2004 ... Earned AAU All-America honors with the Houston Hotshots after her junior season.

PERSONAL

Fullname is RaShonta LeNette LeBlanc ... Nickname is Tae-Tae ... Born on July 30, 1986 in Port Arthur, Texas ... Daughter of Robert and Arlene LeBlanc ... Has one sister, RaNysha ... RaNysha competed on LSU's track & field squad ... Began playing basketball at age six ... Has worn the same number (12) since she was in middle school ... Majoring in accounting.



RaShonta LeBlanc Game-by-Game Statistics

2004-2005

OPPONENT	PTS	REB	A	BLK	S
Maine	2	3	3	0	0
Arizona State	2	2	0	0	0
vs. #8 Baylor	0	1	0	0	0
vs. Southern Miss	5	4	3	0	1
at Temple	0	0	1	0	0
vs. #22 Maryland	0	0	0	0	0
at Colorado	0	0	4	0	2
North Texas	0	1	3	0	1
at UCSB	1	2	0	0	1
Texas State	2	2	1	0	3
Tulane	4	1	1	1	1
#17 Georgia	0	0	0	0	0
at Florida	0	0	0	0	0
Alabama	3	1	0	0	0
Arkansas	5	1	0	0	2
at Ole Miss	2	2	0	0	0
at Mississippi State	0	0	0	0	0
at South Carolina	0	2	1	0	1
Kentucky	0	1	0	0	1
at Arkansas	2	1	1	0	0
Florida	2	0	1	0	0
2 vs. Stetson	0	1	1	0	0
2 vs. Arizona	2	2	3	0	1
2 vs. Liberty	3	0	1	0	1
2 vs. #7 Duke	2	2	0	0	0
TOTALS	37	29	24	1	15

* - denotes starter
1 - SEC Tournament
2 - NCAA Tournament

INTRO
05 FINAL FOUR
THIS IS LSU
PLAYERS
COACHES
REVIEW
RECORDS
HISTORY
HONORS
LSU
OPPONENTS
MEDIA



INTRO
05 FINAL FOUR
THIS IS LSU
PLAYERS
COACHES
REVIEW
RECORDS
HISTORY
HONORS
LSU
OPPONENTS
MEDIA



ASHLEY ★ THOMAS

54

**6-0 • SOPHOMORE
FORWARD
STONE MOUNTAIN, GA.
STEPHENSON HS**



Ashley Thomas' Career Highs

Points	6	vs. Texas State, Dec. 30, 2004
Rebounds	6	vs. Tulane, Jan. 2, 2005
Field Goals	2	vs. Maine, Nov. 11, 2004
	2	vs. Texas State, Dec. 30, 2004
FG Attempts	4	vs. Arizona State, Nov. 12, 2004
	4	at Southwest Missouri State, Dec. 18, 2004
3-Pt Field Goals	1	vs. Maine, Nov. 11, 2004
3-Pt FG Attempts	2	vs. Maine, Nov. 11, 2004
Free Throws	2	vs. Texas State, Dec. 30, 2004
FT Attempts	2	at Colorado, Nov. 27, 2004
	2	vs. Texas State, Dec. 30, 2004
Assists	2	vs. Texas State, Dec. 30, 2004
Blocks	3	at Southwest Missouri State, Dec. 18, 2004
Steals	2	three times
Minutes	18	at Southwest Missouri State, Dec. 18, 2004

Ashley Thomas' Career Stats

YEAR	GP-GS	MIN/AVG	FG-FGA	PCT	THREE-POINT		FT-FTA	PCT	REBOUND OFF-DEF-TOT	AVG	PF-FO	AST	TO	BLK	STL	PTS/AVG
					FG-FGA	PCT										
2004-05	14-0	135/9.6	8-29	.276	1-2	.500	4-6	.667	17-9-26	1.9	12-0	4	4	7	10	21/1.5
TOTAL	14-0	135/9.6	8-29	.276	1-2	.500	4-6	.667	17-9-26	1.9	12-0	4	4	7	10	21/1.5

Ashley Thomas' Career Awards & Honors

► 2005 Freshman Academic All-SEC



FRESHMAN SEASON (2004-05)

Played in 14 games before suffering a season ending knee injury ... Injured her right knee in the 14th game of the season at Rutgers on Jan. 5 and had successful surgery to repair torn ligaments on Jan. 14 ... Scored a career-high six points against Texas State on Dec. 30 ... Pulled down a career-best six rebounds against Tulane on Jan. 2 ... Scored five points in her first collegiate game against Maine on Nov. 11 ... Named Freshman Academic All-SEC.

HIGH SCHOOL

Averaged 14.0 points, 11.0 rebounds, 3.0 steals and 2.0 assists per game as a senior at Stephenson High School for coach Dennis Watkins ... Helped lead her team to the 5A state title in 2004 with a 32-1 record ... Named the Metro Atlanta Female Prep Player of the Year in 2004 ... Earned Nike All-America honors as a junior and was named Atlanta Journal Constitution DeKalb County Player of the Year in 2003 and 2004 ... Collected a career record of 102-16 in her four seasons ... Graduated with a 3.9 GPA.



PERSONAL

Full name is Ashley Danielle Thomas ... Nickname is A-Train ... Born on Nov. 18, 1986 in Atlanta, Ga. ... Daughter of William and Rose Thomas ... Has one sister, Alyssa (9) ... Began playing basketball at the age of nine ... Wears the No. 54 because five plus four equals nine, the age which she began playing basketball ... Says she is a good dancer ... Majoring in kinesiology and plans to attend medical school after her career ... Recorded the highest GPA on the team last year with 3.7.

Ashley Thomas Game-by-Game Statistics

2004-2005

OPPONENT	PTS	REB	A	BLK	S
Maine	5	2	0	1	0
Arizona State	2	3	0	0	1
vs. #8 Baylor	0	0	0	0	0
vs. Southern Miss	2	0	0	0	2
at Temple	0	2	0	0	1
vs. #22 Maryland	2	2	0	0	0
at Colorado	1	3	0	0	0
North Texas	0	2	0	2	0
at #13 Minnesota	0	0	0	0	0
at SW Missouri State	3	3	1	3	1
at UCSB	0	1	0	0	2
Texas State	6	2	0	0	2
Tulane	0	6	2	1	1
at #14 Rutgers	0	0	1	0	0
TOTALS	21	26	4	7	10

* - denotes starter

1 - SEC Tournament

2 - NCAA Tournament

INTRO
05 FINAL FOUR
THIS IS LSU
PLAYERS
COACHES
REVIEW
RECORDS
HISTORY
HONORS
LSU
OPPONENTS
MEDIA



INTRO
05 FINAL FOUR
THIS IS LSU
PLAYERS
COACHES
REVIEW
RECORDS
HISTORY
HONORS
LSU
OPPONENTS
MEDIA



ERICA ★ WHITE

5

**5-3 • SOPHOMORE
GUARD
JACKSONVILLE, FLA.
RIBAULT HS**



Erica White's Career Highs

Points	6	at South Carolina, Feb. 13, 2005
Rebounds	3	vs. Kentucky, Feb. 17, 2005
	3	at Arkansas, Feb. 24, 2005
Field Goals	3	at South Carolina, Feb. 13, 2005
FG Attempts	6	at South Carolina, Feb. 13, 2005
3-Pt FG Attempts	1	vs. Southern Miss, Nov. 21, 2004
Free Throws	2	at Florida, Jan. 13, 2005
FT Attempts	4	at Florida, Jan. 13, 2005
Assists	4	vs. Arkansas, Jan. 20, 2005
Steals	2	vs. Arkansas, Jan. 20, 2005
	2	at South Carolina, Feb. 13, 2005
Blocks	1	three times
Minutes	16	at South Carolina, Feb. 13, 2005

Erica White's Career Stats

YEAR	GP-GS	MIN/AVG	FG-FGA	PCT	THREE-POINT		FT-FTA	PCT	REBOUND	AVG	PF-FO	AST	TO	BLK	STL	PTS/AVG
					FG-FGA	PCT			OFF-DEF-TOT							
2004-05	21-0	137/6.5	14-38	.368	0-1	.000	4-12	.333	4-13-17	0.8	10-0	21	20	3	8	32/1.5
TOTAL	21-0	137/6.5	14-38	.368	0-1	.000	4-12	.333	4-13-17	0.8	10-0	21	20	3	8	32/1.5

Erica White's Career Awards & Honors

►► 2005 Freshman Academic All-SEC



FRESHMAN SEASON (2004-05)

Played in 21 games ... Scored a career-best six points at South Carolina on Feb. 13 ... Dished out a career-best four assists against Arkansas on Jan. 20 ... Collected a career-high three rebounds against both Kentucky on Feb. 17 and at Arkansas on Feb. 24 ... Scored at least two points in 10 games ... Named Freshman Academic All-SEC ... Invited to the trials for the United States Basketball National Team for the second straight year.

HIGH SCHOOL

Averaged 24.0 points, 6.0 steals and 5.2 assists per game at Ribault High School for coach Alfred Austin ... Led her school to three straight state titles in 2001, 2002 and 2003 ... Named McDonald's All-American as a senior, as well as Second-team Parade All-America and honorable mention WBCA All-America ... Crowned the 4A State Player of the Year ... Named the Florida Times Union Player of the Year ... Averaged 16.0 points 6.0 assists and 5.0 steals as a junior on her way to earning Fourth-Team Street & Smith's All-America honors.

PERSONAL

Full name is Erica Rene White ... Born on Aug. 26, 1986 in Jacksonville, Fla. ... Daughter of Terry White and Robin Manigault ... Has three sisters, Leslie Manigault (21) and Courtney Manigault (12) and Jordan White (3), and a brother, Terry White, Jr. (6) ... Majoring in kinesiology ... Has plans of attending pharماسudical school to become a pharmacists ... Spent the summer working in the LSU Health Center's pharmacy.

Erica White Game-by-Game Statistics

2004-2005

OPPONENT	PTS	REB	A	BLK	S
Maine	2	0	1	1	1
vs. Southern Miss	0	1	2	0	0
at Colorado	2	0	0	0	1
North Texas	0	0	1	0	0
at UCSB	0	0	0	0	0
Texas State	0	2	3	0	0
Tulane	0	0	0	0	0
at Florida	2	0	1	0	0
Alabama	2	2	0	0	0
Arkansas	1	1	4	1	2
at #17 Vanderbilt	0	0	0	1	0
at Ole Miss	2	0	0	0	0
at Mississippi State	4	2	1	0	0
at South Carolina	6	1	2	0	2
Kentucky	0	3	2	0	1
at Auburn	0	0	0	0	0
at Arkansas	4	3	0	0	0
Florida	1	0	0	0	1
2 vs. Stetson	0	0	1	0	0
2 vs. Arizona	2	0	0	0	0
2 vs. Liberty	4	2	2	0	0
TOTALS	32	17	21	3	8

* - denotes starter

1 - SEC Tournament

2 - NCAA Tournament



INTRO

05 FINAL FOUR

THIS IS LSU

PLAYERS

COACHES

REVIEW

RECORDS

HISTORY

HONORS

LSU

OPPONENTS

MEDIA



INTRO
05 FINAL FOUR
THIS IS LSU
PLAYERS
COACHES
REVIEW
RECORDS
HISTORY
HONORS
LSU
OPPONENTS
MEDIA



KATIE ★ ANTONY

4

**5-10 • JUNIOR (TR)
GUARD
ANACOCO, LA.
ANACOCO HS**



Will sit out the 2005-06 season after transferring from Vanderbilt. Will return to the court as a junior for the 2006-07 season.

AT VANDERBILT

Averaged 4.4 points, 2.2 rebounds and 2.2 assists in two seasons at Vanderbilt ... Started 29 of 62 games in her career, including 15 as a sophomore ... Scored a career 14 points against Kentucky on Jan. 8, 2004 ... Dished out a career-best 12 assists at St. Louis on Dec. 21, 2003.

HIGH SCHOOL

Played for coach Vic Ortiz at Anacoco and helped lead the school to five state titles in her six seasons on varsity ... Named 2003 McDonald's All-American Dream 100, 2003 Louisiana Miss Basketball, 2003 Gatorade Louisiana Player of the Year, 2003 WBCA Honorable Mention All-American (Top 40) ... Was a five-time first-team all-state and four-time all-state Most Valuable Player... Selected as a five-time first-team all-Central Louisiana, first-team All-District, first-team all-parish... Named a four-time MVP on all-parish Team and All-District team ... A two-time Street & Smith All-America Honorable Mention (2001, 2002) ... Averaged 30.1 points, 10.2 rebounds, 3.7 assists and 4.1 steals per game as a senior ... Finished high school career ranked nationally in free throws attempted (first-1,372), free throws made (second-1,004), steals (second-710), and scoring (sixth-4,337)... Finished third all-time in scoring in Louisiana (4,337 points - grades 9-12)... Ran track at Anacoco and was a three-time runner-up at the state championships in the 100m hurdles.

PERSONAL

Full name is Katie Lynn Antony ... Born on July 25, 1984 in Alexandria, Va. ... Daughter of Max and Quita Antony ... Her mother, Quita was a legendary coach at Pitkin High School and was inducted into the Louisiana Sports Hall of Fame ... Has one sister, Ashley, and one brother, Max ... Her sister, Ashley played basketball at Louisiana Tech and finished her high school career as the state's all-time leader scorer with 4,704 points ... Was National Honor Society President, Student Council President and 4-H Vice President ... Named Miss Anacoco High School ... Anacoco High School Homecoming Queen ... Was the Class Valedictorian ... Majoring in kinesiology and plans on attending LSU medical school following her basketball career.

INTRO

05 FINAL FOUR

THIS IS LSU

PLAYERS

COACHES

REVIEW

RECORDS

HISTORY

HONORS

LSU

OPPONENTS

MEDIA

KRISTEN ★ MORRIS

44

**6-2 • FRESHMEN
FORWARD
LATHRUP VILLAGE, MICH.
DETROIT COUNTRY DAY**



HIGH SCHOOL

Averaged 12.5 points, 8.0 rebounds, 2.0 assists and 2.0 blocks per game for coach Frank Orlando at DeTriot Country Day ... Helped Detroit Country Day School to three straight state titles, including her senior season ... Named Nike All-American following her senior season ... Was the Class B Michigan Player of the Year ... Named a finalist for Michigan's Miss Basketball ... A consensus Top 25 player by position ... Was a all-region performer in the high jump for the track team and was a state qualifier.

PERSONAL

Full name is Kristen Nicole Morris ... Born on Aug. 3, 1987 in Detroit, Mich. ... Daughter of Rene' and Lewis Morris ... Has two sisters, Alicia (20) and Marlena (25) ... Plans to major in business management and entrepreneurship.



Player Game-by-Game Statistics

INTRO
05 FINAL FOUR
THIS IS LSU
PLAYERS
COACHES
REVIEW
RECORDS
HISTORY
HONORS
LSU
OPPONENTS
MEDIA



Seimone Augustus

Seimone Augustus

2002-2003					
OPPONENT	PTS	REB	A	BLK	S
at Arizona *	27	8	2	0	0
at SE Louisiana *	17	1	3	0	0
Florida Atlantic *	24	5	3	2	2
vs. Washington State *	12	3	0	0	0
at Florida International *	12	8	3	0	2
Alabama State *	6	3	2	0	2
Ohio *	12	3	2	0	2
Louisville *	16	8	5	0	0
Southwest Texas State *	12	4	3	1	0
#15 Texas *	6	4	2	0	1
at North Texas *	12	7	2	0	1
#15 Penn State *	11	7	2	0	3
at Auburn *	19	6	2	0	0
Ole Miss *	20	2	5	0	1
Kentucky *	16	3	1	0	3
at #10 Arkansas *	12	4	0	0	0
at Florida *	9	3	1	2	0
#18 Vanderbilt *	21	4	1	1	0
#18 Georgia *	24	19	3	0	2
at #16 South Carolina *	26	3	2	0	2
at #12 Mississippi State *	6	7	1	1	2
Alabama *	16	3	1	1	0
#20 Santa Barbara *	20	7	3	0	1
at Ole Miss *	8	7	0	1	2
#3 Tennessee *	12	3	1	0	0
#21 Arkansas *	17	11	1	2	1
at #17 Vanderbilt *	12	4	1	0	1
1 vs. #23 Arkansas *	22	4	2	0	2
1 vs. #15 Vanderbilt *	20	9	2	1	0
1 vs. #3 Tennessee *	12	8	2	0	0
2 vs. SW Texas State *	11	4	1	0	2
2 vs. #21 UW-Green Bay *	12	6	5	3	0
2 vs. #6 Louisiana Tech *	14	2	0	0	3
2 vs. #5 Texas *	8	7	0	0	0
TOTALS	504	187	64	15	35

2003-2004					
OPPONENT	PTS	REB	A	BLK	S
vs. Villanova *	19	6	2	1	1
at Oregon *	22	5	1	0	0
at #9 Penn State *	12	4	1	0	0
at Rice *	21	4	2	0	2
#22 Rutgers *	19	8	3	0	1
UL-Monroe *	16	8	3	0	3
Sam Houston State *	7	4	2	3	0
Kent State *	18	6	0	2	2
Richmond *	8	8	0	0	4
Southeastern Louisiana *	15	2	5	1	2
Temple *	19	5	2	0	2
vs. Florida State *	14	6	4	0	0
at Tulane *	18	6	2	1	0
#25 Arizona *	22	8	1	2	3
#21 Auburn *	13	3	0	0	2
Florida *	28	13	4	2	2
at Kentucky *	20	9	1	1	0
at Arkansas *	22	5	0	0	2
at #19 Georgia *	24	9	3	1	3

South Carolina *	17	3	3	3	2
at Alabama *	21	4	4	0	2
at #19 Auburn *	17	4	1	1	1
Arkansas *	20	9	4	0	4
at #20 Florida *	26	7	3	0	2
Vanderbilt *	18	5	0	0	1
Mississippi State *	25	11	1	0	1
Ole Miss *	23	6	4	0	0
#2 Tennessee *	12	2	4	0	2
1 vs. Ole Miss *	20	7	2	1	2
1 vs. #21 Vanderbilt *	22	4	1	1	2
2 vs. Austin Peay *	21	5	2	1	3
2 vs. Maryland *	26	4	2	1	1
2 vs. #4 Texas *	29	3	3	0	2
2 vs. #16 Georgia *	29	8	2	2	1
2 vs. #2 Tennessee *	16	9	0	1	0
TOTALS	679	210	72	25	55

2004-2005					
OPPONENT	PTS	REB	A	BLK	S
Maine *	17	4	4	0	0
Arizona State *	25	4	3	0	4
vs. #8 Baylor *	33	6	3	0	0
Southern Miss *	16	1	3	0	5
at Temple *	16	5	2	0	1
vs. #22 Maryland *	23	6	3	1	1
at Colorado *	15	3	6	3	3
North Texas *	22	3	3	0	5
at #13 Minnesota *	22	4	3	1	3
at SW Missouri State *	19	3	0	0	1
at UCSB *	16	5	0	0	2
Texas State *	13	3	0	0	1
Tulane *	23	6	0	2	2
at #14 Rutgers *	25	10	2	1	2
#17 Georgia *	22	8	3	2	1
at Florida *	18	2	2	0	1
Alabama *	19	5	2	0	0
Arkansas *	16	8	4	0	1
at #17 Vanderbilt *	20	5	0	0	0
Auburn *	24	4	1	0	1
at Ole Miss *	22	2	4	1	0
at Mississippi State *	18	2	3	0	1
#5 Tennessee *	25	6	5	1	3
at South Carolina *	13	3	0	1	0
Kentucky *	18	3	0	0	1
at Auburn *	22	7	5	1	2
at Arkansas *	18	3	4	0	0
Florida *	19	1	2	2	1
1 vs. Alabama *	20	6	2	0	0
1 vs. #21 Georgia *	22	8	0	0	0
1 vs. #5 Tennessee *	23	5	0	0	1
2 vs. Stetson *	14	3	0	1	2
2 vs. Arizona *	18	8	2	0	0
2 vs. Liberty *	22	2	3	0	2
2 vs. #7 Duke *	24	7	0	0	2
2 vs. #5 Baylor *	22	5	2	0	2
TOTALS	724	166	76	17	51

Scholanda Hoston

2001-2002					
OPPONENT	PTS	REB	A	BLK	S
Grambling *	22	1	2	1	4
Tennessee-Martin *	15	1	5	3	5
Virginia Tech *	16	4	3	0	1
at #20 Texas *	21	7	1	0	5
#10 Purdue *	6	3	1	1	2
Louisiana-Lafayette *	16	4	0	0	2
#14 Michigan *	9	5	0	0	2
Mercer *	12	4	2	1	5
Rice	13	8	0	0	1
Prairie View	12	2	3	0	1
vs #15 Colorado	8	2	1	0	2
at #8 Georgia *	6	3	3	0	0
#18 Florida	13	10	3	1	2
at #2 Tennessee	6	6	0	0	0
Arkansas	12	6	0	0	1
at Kentucky	5	3	2	0	0
#6 Vanderbilt	7	5	3	0	0
Ole Miss	9	0	0	0	1
Auburn	8	9	2	0	1
at Arkansas	11	9	1	1	2
at #6 Vanderbilt	6	3	1	0	1
#9 South Carolina	14	5	2	0	1
Mississippi State	14	3	4	0	0
at Alabama	6	4	2	0	0
1 vs Kentucky	11	4	3	1	0
1 vs. #3 Tennessee	8	4	1	0	2
1 vs. #6 Vanderbilt	8	3	0	0	2
2 vs. Santa Clara	10	4	2	3	2
2 at #12 Colorado	4	0	1	0	0
TOTALS	308	122	48	12	45

2003-2004					
OPPONENT	PTS	REB	A	BLK	S
vs. Villanova *	13	3	0	0	0
at Oregon *	7	4	1	0	4
at #9 Penn State *	6	3	0	0	2
at Rice *	6	5	0	0	2
#22 Rutgers	6	1	0	0	0
UL-Monroe	23	5	0	0	3
Sam Houston State	18	3	0	0	2
Kent State	10	3	1	0	1
Richmond	14	2	1	2	3
Southeastern Louisiana	13	3	1	0	3
Temple	7	0	2	0	1
vs. Florida State	2	1	0	0	0
at Tulane	9	3	0	0	1
#25 Arizona	2	1	2	0	0
#21 Auburn	4	1	2	1	0
Florida	10	3	0	0	1
at Kentucky	5	3	1	1	1
at Arkansas	10	2	1	0	0
at #17 Georgia	1	2	0	0	0
South Carolina	17	3	2	1	2
at Alabama	25	3	0	1	2
at #19 Auburn	4	1	1	0	0
Arkansas	3	1	0	1	0
at #20 Florida	11	2	1	0	1
Vanderbilt	3	2	0	1	1
Mississippi State	7	2	0	0	1
Ole Miss	12	5	1	1	2
#2 Tennessee	11	0	1	0	0
1 vs. Ole Miss	7	3	1	2	0
1 vs. #21 Vanderbilt	12	3	0	0	3
2 vs. Austin Peay	9	4	2	1	3
2 vs. Maryland	3	0	1	0	1
2 vs. #4 Texas	4	3	0	0	4
2 vs. #16 Georgia	1	1	0	1	1
2 vs. #2 Tennessee	3	1	0	1	0
TOTALS	298	82	22	14	45

2004-2005					
OPPONENT	PTS	REB	A	BLK	S
Maine *	5	0	1	1	0
Arizona State *	6	0	1	0	2
vs. #8 Baylor *	5	1	2	0	0
vs. Southern Miss *	12	4	3	0	6
at Temple *	9	5	4	1	2
vs. #22 Maryland *	9	0	0	1	0
at Colorado *	4	4	1	0	3
North Texas *	11	4	3	2	7
at #13 Minnesota *	10	1	0	1	2
at SW Missouri State *	13	4	4	0	0
at UCSB *	15	5	3	1	5
Texas State *	6	2	4	0	2
Tulane *	15	2	5	1	3
at #14 Rutgers *	5	4	2	0	2
#17 Georgia	17	4	2	3	4
at Florida *	5	1	3	0	2
Alabama *	6	1	1	2	1
Arkansas *	7	2	0	0	1
at #17 Vanderbilt *	11	4	4	0	5
Auburn *	5	2	0	2	0
at Ole Miss *	13	5	1	1	0
at Mississippi State *	8	3	2	0	2

#5 Tennessee *	16	1	1	3	3
at South Carolina *	11	3	4	3	3
Kentucky *	2	2	2	3	1
at Auburn *	4	1	0	0	2
at Arkansas *	16	3	4	1	2
Florida *	6	1	2	1	1
1 vs. Alabama *	7	3	1	0	0
1 vs. #21 Georgia *	6	2	0	0	1
1 vs. #5 Tennessee *	4	2	2	2	1
2 vs. Stetson *	8	4	2	1	2
2 vs. Arizona *	12	3	3	1	1
2 vs. Liberty *	22	2	2	1	4
2 vs. #7 Duke *	3	4	4	1	2
2 vs. #5 Baylor *	8	2	1	0	0
TOTALS	322	91	74	33	78

Florence Williams

2002-2003					
OPPONENT	PTS	REB	A	BLK	S
at SE Louisiana	4	2	1	0	0
Florida Atlantic	2	2	0	0	0
vs. Washington State	0	0	0	0	0
Alabama State	0	1	0	0	0
Ohio	0	1	0	0	0
Southwest Texas State	4	3	0	0	0
at North Texas	0	2	0	0	0
Kentucky	0	2	1	0	0
at Florida	0	1	1	0	0
Alabama	2	0	0	0	0
at Ole Miss	0	1	0	0	0
2 vs. SW Texas State	4	1	0	0	0
TOTALS	16	16	3	0	0

2003-2004					
OPPONENT	PTS	REB	A	BLK	S
vs. Villanova	3	3	0	0	0
at Oregon	0	3	0	0	0
at #9 Penn State	0	1	0	0	0
at Rice	0	2	1	0	1
UL-Monroe	2	1	1	0	0
Sam Houston State	1	4	2	0	0
Kent State	0	0	0	0	0
Richmond	0	0	0	0	0
Southeastern Louisiana	8	2	0	0	0
at Tulane	2	0	0	1	0
at Kentucky	0	0	0	0	0
South Carolina	4	1	1	0	1
at Alabama	1	1	2	0	0
at #19 Auburn	1	0	0	0	1
Arkansas	3	0	0	0	0
at #20 Florida	2	2	0	1	0
Vanderbilt	0	0	0	0	0
Mississippi State	4	2	1	0	0
1 vs. Ole Miss	3	2	0	0	0
2 vs. Austin Peay	0	0	0	0	0
2 vs. #2 Tennessee	0	0	0	0	0
TOTALS	34	24	8	2	3

★ COACHES ★



2005-2006
WOMEN'S BASKETBALL

INTRO

05 FINAL FOUR

THIS IS LSU

PLAYERS

COACHES

REVIEW

RECORDS

HISTORY

HONORS

LSU

OPPONENTS

MEDIA



POKEY ★ CHATMAN

NATIONAL COACH OF THE YEAR
HEAD COACH • SECOND SEASON • 15TH SEASON OVERALL

INTRO
05 FINAL FOUR
THIS IS LSU
PLAYERS
COACHES
REVIEW
RECORDS
HISTORY
HONORS
LSU
OPPONENTS
MEDIA

It took less than one year after taking over the LSU Lady Tigers basketball program for Pokey Chatman to become an instant success. In her first full season as head coach of her alma mater, Chatman guided LSU to a 33-3 overall record, led the team to its first Southeastern Conference regular season title with a perfect 14-0 record and helped the program reach its second consecutive NCAA Final Four.

"Pokey has lived and breathed LSU women's basketball for 17 years. She's just a tremendous coach in every facet of the game. There's no doubt in my mind that she will carry on the Lady Tiger tradition and take the program to unprecedented heights."

- SUE GUNTER, HALL OF FAME COACH





Chatman did not go unrecognized for her success as she was named the National Coach of the Year by the United States Basketball Writers Association (USBWA) and the Women's Basketball Coaches Association (WBCA) and received the Naismith Award and the Victor Award as the country's top coach. Chatman, the fourth head coach in the program's history, was also named the SEC Coach of the Year and repeated the honor of being named the Black Coaches Association (BCA) Coach of the Year.

The year also included the program's best regular season record of 27-1 and the Lady Tigers were ranked No. 1 in the polls for 11 weeks between November and March.

The off season was not any less hectic for Chatman. She was named to the 27-member WBCA

"I've seen her on the recruiting trails and knew she was going to be a great one. The more success she has, the more other universities are going to open their eyes to other African Americans. If the future is Pokey then it's bright for women's basketball."

- C. VIVIAN STRINGER, RUTGERS HEAD COACH

The Chatman File

Birthdate: June 18, 1969

Age: 35

Hometown: Ama, La.

College: LSU, 1991

CHATMAN'S HONORS

2004	Black Coaches Association Coach of the Year
2005	Black Coaches Association Coach of the Year
2005	USBWA National Coach of the Year
2005	Russell/WBCA National Coach of the Year
2005	Naismith National Coach of the Year
2005	Victor Award Female Coach of the Year
2005	Louisiana Coach of the Year
2005	Assistant Coach for USA Women's World University Games Gold Medal Team

AS A PLAYER AT LSU:

YEAR	RECORD	POST-SEASON	HIGHLIGHTS
1988	18-11	NCAA First Round	Freshman All-SEC Team
1989	19-11	NCAA Sweet 16	First Team All-SEC
1990	21-9	NCAA First Round	First Team All-SEC
1991	24-7	NCAA Sweet 16	Kodak All-American, SEC Tourn. MVP, First Team All-SEC

AS A COACH AT LSU:

YEAR	RECORD	POSITION	HIGHLIGHTS
1992	16-13	Student Asst. Coach	
1993	9-18	Assistant Coach	
1994	11-16	Assistant Coach	
1995	7-20	Assistant Coach	
1996	21-11	Assistant Coach	Women's NIT
1997	25-5	Assistant Coach	NCAA Sweet 16
1998	19-13	Assistant Coach	Women's NIT Final Four
1999	22-8	Assistant Coach	NCAA Sweet 16
2000	25-7	Associate Coach	NCAA Elite Eight
2001	20-11	Associate Coach	NCAA Second Round
2002	18-12	Associate Coach	NCAA Second Round
2003	30-4	Associate Coach	NCAA Elite Eight/SEC Tournament Champs
2004	27-8	Associate Coach	NCAA Final Four
2005	33-3	Head Coach	NCAA Final Four/SEC Champions

Board of Directors as the BCA representative and helped lead the United States World University Games team to a gold medal as an assistant coach. With Team USA, Chatman coached with Harvard head coach Kathy Delany-Smith to win her second medal in international competition, having also won a medal as a player with the 1990 USA Select Team.

Chatman, a part of LSU's program as a player and coach for 17 years, became head coach in April of 2004 after Sue Gunter, a Hall of Fame coach and Chatman's mentor retired, but the task of guiding the team had began before that for Chatman.

Gunter fell ill during the 2003-04 season and Chatman stepped to the front and seamlessly led LSU to the first NCAA Final Four in school history and a second-place finish in the SEC. Chatman led the Lady Tigers to a 15-5 record in the absence of Gunter from the sidelines. Included in those victories were five wins over top 25 teams, including the school's first victory over a No. 1 seed in the NCAA Tournament, a 71-55 drubbing of Texas in the West Regional Semifinal prior to upsetting SEC foe Georgia in the regional final to advance to the Final Four.

When Gunter announced she would retire after a career marked by 40 years and 708 victories, LSU athletics director Skip Bertman smartly turned to Chatman, an LSU Hall of Famer herself, and an All-American point guard.

The call came on April 27, 2004, when Bertman



INTRO
05 FINAL FOUR
THIS IS LSU
PLAYERS
COACHES
REVIEW
RECORDS
HISTORY
HONORS
LSU
OPPONENTS
MEDIA

named Chatman as only the fourth head coach in the history of LSU Women's Basketball.

Chatman had just completed her 13th season on the Lady Tiger staff, and her fifth as an associate coach after being elevated to that position in September 1999. But in 2003-04, Chatman became the most famous associate coach in the country when she took on the role of acting head coach in Gunter's absence, earning the BCA Coach of the Year honors for her efforts in relief.

The way Chatman guided the Lady Tigers through the second half of the season, into March Madness and a trip to the Final Four only added an exclamation point on what everyone already knew about Chatman's coaching potential.

Chatman, who dazzled LSU fans for four years as LSU's starting point guard in the late 1980s and early 1990s, developed a reputation as one of the nation's best recruiters, and one of the top up-and-coming coaches in the collegiate ranks. Chatman led LSU's recruiting efforts over nine years and as a result, the Lady Tigers have had eight straight classes rank among the top 20 in the nation, including the 2004 freshman class which featured three Parade All-Americans in Sylvia Fowles, Quianna Chaney and Erica White.

Chatman helped LSU land another top incoming freshmen class in 2003, in All-American Marian Whitfield out of Georgia, Swedish National team member Hanna Biernacka and New Orleans native Khalilah Mitchell.

The previous years were also highly productive for

Chatman. She helped the Lady Tigers land 2002 National High School Player of the Year Seimone Augustus who last year was named the consensus National Collegiate Player of the Year. Chatman also helped sign Aiysha Smith, a Kodak Junior College All-American and the 2003 first-round pick of the Washington Mystics, New Orleans natives Doneeka Hodges and Temeka Johnson, both current players in the WNBA, and Ke-Ke Tardy, the top player in Mississippi and ranked the 11th best player in the nation.

Chatman was also responsible for bringing DeTrina White, one of the top 15 rated players in the country in 1998, who went on to become the 1998-99 National Freshman of the Year.

Since joining the Lady Tigers staff, Chatman has tutored some of the finest guards in the country. Marie Ferdinand was a 2001 Kodak All-American selection and a finalist for the prestigious Naismith Award, given to the nation's best collegiate player. In addition to averaging over 21 points a game her senior season, she was a finalist for the Shooting Guard of the Year Award given out by ESPN. Ferdinand, a first round draft pick in the WNBA, is currently playing for the San Antonio Silver Stars and is a two-time WNBA All-Star.

Chatman also worked with Cornelia Gayden, a three-time All-SEC pick who holds the NCAA record for 3-point goals in a single-game with 12 against Jackson State. Other standouts under Chatman include Elaine Powell, a two-time first-team All-SEC selection, Pietra

"Pokey is definitely one of the best young coaches in women's basketball, but in addition to her outstanding knowledge of the game, it's her passion for the game and her love of her players which shows through in everything she does."

- KATHY DELANY-SMITH, USA WORLD UNIVERSITY GAMES HEAD COACH





Pokey off the Court

Away from the court, Pokey Chatman gives back to the Baton Rouge and South Louisiana community. Chatman spent time visiting many Baton Rouge area shelters that housed victims of both Hurricanes Katrina and Rita from New Orleans and other parts of the state affected by the storms. Last winter Chatman served as the honorary chairperson of the the 2005 Susan G. Komen Breast Cancer Foundation Race for the Cure held in Baton Rouge last February. Chatman is also very involved with the Alzheimers Services of the Capital Area as well as the Sue Gunter Fund.

Gay, an All-SEC pick in 1997, and Latasha Dorsey, a first team Defensive All-American in 1999. Powell was the starting point guard in the 2003 World Champion Detroit Shock, while Gay was a member of the 1997 WNBA World Champion Houston Comets.

the 2004-05 season. Chatman played in the NCAA Tournament four times and posted a four-year record of 82-38.

Chatman was a three-time All-SEC selection and in 1991 led the Lady Tigers to their first-ever SEC Tournament title. Chatman was named MVP of the 1991 SEC Tournament, also a first for LSU.

Chatman capped her career at LSU by being selected to the prestigious Kodak All-American team following her senior season in 1991. Chatman is one of only five Lady Tigers named to the Kodak team. Chatman set a

"Pokey is the rising star of the profession. She is where everyone strives to be. Pokey has a presence to her that makes everyone she meets want to be around her. It's amazing what she has built at LSU in such a short amount of time. LSU is a perfect match for her and the school."

- BRENDA FRESE, MARYLAND HEAD COACH

Before being named to assistant coach prior to the 1992-93 season, Chatman served one season, 1991-92, as a student assistant with the Lady Tigers. Chatman, a Kodak All-American point guard for the Lady Tigers in 1991, graduated from Hahnville High School in 1987. She received her Bachelor's degree from LSU in December of 1991.

During her four years with the Lady Tigers, Chatman started all but one game and was the school's all-time assists and steals leader with 570 and 346, respectively when she finished her career. Chatman held the assist record until the 2003-04 season when current Lady Tigers point guard Temeka Johnson passed her coach for the top spot. She also finished fifth on the all-time scoring list with 1,826 points where she still ranks entering

"Pokey has impacted women's collegiate basketball for over 15 years as a player and as an assistant coach. She will continue to impact the game as a head coach because of her people skills and understanding of the game. She is a great communicator and leader and will keep LSU among the nation's most prominent programs."

**- VAN CHANCELLOR,
2004 GOLD MEDAL USA OLYMPIC COACH
AND HOUSTON COMETS HEAD COACH**

total of 20 school records while at LSU with five of those records still standing.

Chatman was inducted into the LSU Athletics Hall of Fame in the spring of 1999.



BOB ★ STARKEY

ASSISTANT COACH - EIGHTH SEASON WITH LADY TIGERS

Bob Starkey enters his eighth season on the LSU women's basketball staff after joining the team on a full-time basis in 1998. Starkey had served as the administrative assistant for both the LSU men's and women's basketball team for two years prior to joining the Lady Tigers as assistant coach.

Starkey works with all phases of the program, which includes working with both perimeter and post players on the practice floor. He also breaks down game tape and develops game plans while compiling scouting reports on LSU's opponents.

In addition, Starkey handles all scheduling for the Lady Tigers, serves as the Director of the LSU women's basketball teams' Fast Break Club, and is also involved in all areas of promotions for the women's program. With his help, the Lady Tigers have enjoyed great success over the past few years, including finishing 10th in the country in average home attendance in 2004-05, drawing 7,317 fans per game in the Maravich Center, shattering the school record.

As the administrative assistant, Starkey provided valuable assistance to both the men's and women's programs, handling many of the responsibilities for both groups that would ease the work load for the coaching staff, allowing them to concentrate fully on their teams, recruiting and future opponents.

Starkey served as tournament director for the 1997 NCAA Women's Basketball Subregional held at the Maravich Assembly Center. The NCAA Subregional was the first for LSU to host and it was also called by many that attended the event as one of the best-run subregionals since the NCAA changed tournament formats.

Perhaps Starkey's finest achievement in the role of administrative assistant came in the Pack the PMAC games. In the 1997 Pack the PMAC contest against Arkansas, LSU drew a school-record 6,552 fans for the contest. The 6,552 fans for the contest nearly tripled the previous record crowd of 2,454 set against Ole Miss in 1984. A year later against Ole Miss, LSU reset the school-mark with a crowd of 7,255 for Pack the PMAC II. Four years ago, the school record crowd of 9,636 for the Pack the PMAC V game against Auburn was at the time the largest attendance for a women's basketball game in the state of Louisiana. Three years ago 11,252 fans packed the PMAC for nationally televised game against Penn State, setting both the LSU and state record, only to be broken later in the season when 15,217 paid to see No. 3 LSU battle No. 2 Tennessee. The Pack the PMAC promotion has developed into an LSU tradition, as Pack the PMAC X will take place this season.

Prior to his stint as an administrative assistant, Starkey served as an assistant coach for Dale Brown on the LSU men's basketball staff from 1990-1996, during which time the Tigers participated in four NCAA Tournaments. While on the men's staff, Starkey coached three first-round NBA draft picks in Shaquille O'Neal, Chris Jackson and Stanley Roberts. As a recruiter, he helped sign three nationally-ranked recruiting classes, including one which was rated No. 1 in the country.

Groomed on the high school level in West Virginia, Starkey started his coaching career as an assistant at Winfield High School where he helped guide the boys' program to a five-year record of 72-45 and the girls' program to an 87-23 record.

Starkey then made his first appearance in the collegiate ranks as an assistant at West Virginia College on the NAIA level. In his three-year stint at West Virginia State, the program blossomed with improving records of 17-10, 26-4 and 31-4. That final season saw the Yellow Jackets capture conference and district titles on their way to the NAIA National Championship game, where they were a one-point loser to Washburn University.

Following that, Starkey also served for one year at Poca High School in West Virginia with his former high school coach, Allen



Osborne, and teamed up for the 1988-89 season with Judy Southard to lead the women's program at Marshall to an 18-10 record and a regular season Southern Conference Championship. Southard is now in her third year as the Senior Woman Administrator at LSU after serving as the Athletic Director at Texas Women's University.

Starkey, who considers himself a full-time student of the game, has written numerous articles and has authored such basketball books as The 2-3 Match-Up Defense and Motion Offense.

His latest project is a Basketball Coaching Series of books that include The Art of Being An Assistant Coach, The Art of Scouting and The Art of Motivation.

The native of Charleston, W.V., is married to Sherie Hayslett, also a native of West Virginia.

The Starkey File

Birthdate: September 7, 1959
Age: 46
Wife: Sherie
Hometown: Charleston, W.V.

AS A COACH AT LSU:

YEAR	RECORD	POSITION	HIGHLIGHTS
1985	17-10	Assistant Coach - West Virginia St.	
1986	26-4	Assistant Coach - West Virginia St.	
1987	31-4	Assistant Coach - West Virginia St.	NAIA national runner-up
1989	18-10	Assistant Coach - Marshall women	
1990	23-9	Assistant Coach - LSU men	NCAA Second Round
1991	20-10	Assistant Coach - LSU men	NCAA First Round
1992	21-10	Assistant Coach - LSU men	NCAA Second Round
1993	22-11	Assistant Coach - LSU men	NCAA First Round
1994	11-16	Assistant Coach - LSU men	
1995	12-15	Assistant Coach - LSU men	
1996	12-17	Assistant Coach - LSU men	
1999	22-8	Assistant Coach - LSU women	NCAA Sweet 16
2000	25-7	Assistant Coach - LSU women	NCAA Elite Eight
2001	20-11	Assistant Coach - LSU women	NCAA Second Round
2002	18-12	Assistant Coach - LSU women	NCAA Second Round
2003	30-4	Assistant Coach - LSU women	NCAA Elite Eight/SEC Tourn. Champs
2004	27-8	Assistant Coach - LSU women	NCAA Final Four
2005	33-3	Assistant Coach - LSU women	NCAA Final Four/SEC Champions

INTRO
05 FINAL FOUR
THIS IS LSU
PLAYERS
COACHES
REVIEW
RECORDS
HISTORY
HONORS
LSU
OPPONENTS
MEDIA





CARLA ★ BERRY

ASSISTANT COACH - FIFTH SEASON

Carla Berry enters her fifth season as an assistant coach for the Lady Tigers and will coordinate all facets of recruiting and oversee academics. Berry was a guard for the LSU women's basketball team from 1988-92 and was a member of the 1991 SEC Tournament championship team.

Bringing four years of recruiting experience to the program, Berry joined the accomplished LSU staff that has had eight signing classes rank among the top 20 in the nation over the last 10 years, four of which have been ranked in the top 10.

Berry was an integral part of signing the 2004 freshman class that included all-Americans Sylvia Fowles, Quianna Chaney and Erica White.

In just her first year on the staff, Berry helped the Lady Tigers sign one of the nation's top classes that included National High School Player of the Year Seimone Augustus prior to the 2001-02 season.

The opportunity to return to LSU was one that Berry could not pass up after having played for Coach Gunter and the Lady Tigers. As one of the team's chief recruiters, her commitment to the program and its success is personal and transcends just her professional obligations as a coach.

As a former LSU player, Berry has the ability to discuss the strengths of the program with recruits and lay out the opportunities LSU has to offer its student-athletes.

Berry, an Academic All-SEC selection in 1992, helped LSU advance to three NCAA Tournament appearances and was a part of the Lady Tigers' 1991 SEC Tournament Championship team. In 1993, she earned her bachelor's degree in advertising.

After graduating, she returned home to Alabama where she spent one season as a graduate assistant coach for the University of South Alabama in 1993-94. Berry then took a position as an assistant coach and recruiting coordinator for Cal Poly-San Luis Obispo in 1994 as the Lady Mustangs made the difficult transition from NCAA Division II to Division I competition.

Taking a position at St. John's University in 1995, she spent three years with the women's basketball program as the top assistant and recruiting coordinator, working with current Lady Tiger administrative assistant Joe Carvalhido. Coaching a team that was in the process of rebuilding, the program showed improvement each year she was there, including a 13-win season in her final year. Additionally, in her three seasons at St. John's, the Red Storm penned a pair of recruiting classes ranked in the top 50 nationally, including one top 25 class that included former Lady Tiger and retired Washington Mystic Aiysha Smith.

In addition to her recruiting responsibilities at LSU, Berry will also oversee academics for the Lady Tigers. Working closely with the Cox Communication Academic Center for Student-Athletes, she will help coordinate study hall and tutoring, while monitoring the academic progress for the student-athletes. Her primary on-court assignment will be coaching LSU's guards.

Berry spent two years working in sales for Cingular Wireless (formerly BellSouth Mobility) in her hometown of Mobile, Ala., prior to joining the Lady Tigers staff. She took the two years off from coaching to assist with an illness in the family.



The Berry File

Birthdate: January 6, 1970
Age: 35
Hometown: Mobile, Ala.
College: LSU, 1993

AS A PLAYER AT LSU:

YEAR	RECORD	POST-SEASON	HIGHLIGHTS
1989	19-11	NCAA Sweet 16	
1990	21-9	NCAA First Round	
1991	24-7	NCAA Sweet 16	
1992	16-13	SEC Tournament	Academic All-SEC

AS A COACH AT LSU:

YEAR	POSITION	HIGHLIGHTS
1994	Graduate Assistant Coach - South Alabama	
1995	Assistant Coach/Recruiting Coordinator - Cal Poly-San Luis Obispo	
1996	Assistant Coach - St. John's	
1997	Assistant Coach - St. John's	
1998	Assistant Coach - St. John's	
2001	Assistant Coach - LSU	NCAA Second Round
2002	Assistant Coach - LSU	NCAA Second Round
2003	Assistant Coach - LSU	NCAA Elite Eight/SEC Tourn. Champs
2004	Assistant Coach - LSU	NCAA Final Four
2005	Assistant Coach - LSU	NCAA Final Four/SEC Champions



CHRISTIE ★ SIDES

ASSISTANT COACH - SECOND SEASON

Christie Sides, a Baton Rouge native, enters her second season as a member of the LSU Lady Tigers basketball coaching staff as an assistant coach.

Sides comes to LSU after spending two seasons on the Louisiana Tech coaching staff, the first as administrative assistant and this past season as assistant coach. During her time there, Tech posted a 60-6 overall record and a 35-1 mark in the Western Athletic Conference.

A graduate of Central Private High School in Baker, La., Sides' responsibilities include recruiting, assisting in all areas of Lady Tiger Basketball Camp, on-court coaching, working primarily with the perimeter players, and fundraising.

Prior to her years at Louisiana Tech, Sides spent two seasons as the head junior varsity coach and assistant varsity coach at Ruston (La.) High School where she served under Ricky Durrett. While at Ruston High, Sides helped guide the Lady Bearcats to consecutive state playoff appearances, including a 31-10 record in 2000-01 and a berth in the Louisiana High School Athletic Association Sweet 16 Tournament. During the 2001-02 season, Ruston High posted a 23-11 mark and advanced to the regionals of the LHSAA girls state playoffs.

Sides played her first two collegiate seasons at Ole Miss for Hall of Fame coach Van Chancellor and helped the Rebels to a 34-22 overall record. She then transferred to Louisiana Tech where she finished her playing career for fellow Hall of Fame coach Leon Barmore. Sides helped the Lady Techsters to a 61-6 record in two seasons, including a trip to the 1999 Final Four. She holds the career record at Tech for three-point field goal percentage and ranks seventh in three-pointers made and eighth in three-pointer attempted.

Prior to her collegiate playing career Sides led Central Private High School to the state championship her senior season while earning the Louisiana Gatorade Player of the Year award and all-state honors. She ended her high school playing career ranked No. 1 in school history with 3,375 points.

Sides earned her bachelor's degree in health and physical education from Tech in 2000.



The Sides File

Birthdate: Jan. 17, 1977
Age: 28
Hometown: Baton Rouge, La.
College: Louisiana Tech

AS A PLAYER:

YEAR	RECORD	POST-SEASON	HIGHLIGHTS
1996	18-11	Ole Miss	NCAA Tournament
1997	16-11	Ole Miss	
1999	30-3	Louisiana Tech	NCAA Final Four
2000	31-3	Louisiana Tech	NCAA Sweet 16

AS A COACH:

YEAR	RECORD	POSITION	HIGHLIGHTS
2003	29-3	Administrative Assistant - Louisiana Tech	NCAA Sweet 16
2004	31-3	Assistant Coach - Louisiana Tech	NCAA Sweet 16
2005	33-3	Assistant Coach - LSU	NCAA Final Four/SEC Champions

INTRO

05 FINAL FOUR

THIS IS LSU

PLAYERS

COACHES

REVIEW

RECORDS

HISTORY

HONORS

LSU

OPPONENTS

MEDIA



INTRO

05 FINAL FOUR

THIS IS LSU

PLAYERS

COACHES

REVIEW

RECORDS

HISTORY

HONORS

LSU

OPPONENTS

MEDIA



Joe Carvalhido

Director of Basketball Operations

Sixth Season

Joe Carvalhido is in his sixth season with the Lady Tiger basketball program after working as a graduate assistant at St. John's University. His current duties include coordinating travel and film exchange, purchasing equipment, heading the Junior Fast Break Club and supervising team managers.

At St. John's, Carvalhido performed similar duties, including coordinating film exchanges, maintaining a recruiting database, purchasing equipment, supervising conditioning workouts and assisting with game operations and ticket sales. He also assisted with position work for the St. John's guards, and was responsible for preparing the scout team for practice sessions.

From 1997-99, Carvalhido worked as the administrative assistant for the Players Choice Basketball Camp in Queens, N.Y., where he maintained an enrollment database, supervised all on-site activities and coordinated scheduling for over 150 high school players.

He worked three summers ago as the floor coach for the WNBA's Orlando Miracle tryout camp, assisting in the selection of players and participating in on-court coaching.

Carvalhido earned a bachelor's of science degree in sports management from St. John's in 1999.



Micki Collins

Associate Athletic Trainer

Sixth Season

Micki Collins is in her sixth year as an associate athletic trainer at LSU and is in her fifth season working with the Lady Tiger basketball team after working with the Lady Tiger volleyball team in her first year in Baton Rouge.

In addition to her duties as the athletic trainer for the women's basketball team, Collins serves as the primary trainer for the LSU swimming and diving teams and assists with the women's tennis team.

Collins has a masters degree in sports pedagogy from LSU and earned her bachelor's degree in exercise science from the University of Nebraska in 2000. While at Nebraska, Collins worked as a student trainer for the nationally-ranked Cornhusker football team and for the women's basketball and gymnastics teams.

In addition, Collins has also worked various camps for volleyball and women's basketball both at Nebraska and at LSU.

The 27-year-old Chariton, Iowa, native is certified by the National Athletic Trainers Association, having completed her certification requirements in April 2000.

She married Ken Collins in July of 2005.



Jeff Dillman

Assistant Strength & Conditioning Coordinator

Second Season

Jeff Dillman is in his second year as an assistant strength coach at LSU and his first year working with the Lady Tigers basketball team.

Dillman came to LSU in January of 2003 after serving as assistant strength coach at the University of Louisiana-Monroe for two years.

The Rockingham, N.C., native earned his undergraduate degree at Appalachian State University in North Carolina. While finishing his degree at Appalachian State, Dillman worked as a student assistant football and strength coach for just under two years. He then worked on his masters in education from ULM prior to coming to Baton Rouge.

Dillman, 29, is a member of the National Strength and Conditioning Association, the Collegiate Strength and Conditioning Coaches Association and the American Football Coaches Association. He is also certified by the American Red Cross in CPR.



Renee Braud
Secretary



Ashante Simms
Student Trainer



Ashley Darville
Manager



Marketa Remo
Manager



Skyler Dickens
Manager



Erica Martin
Manager



Traci Moore
Manager



Matt Couvillion
Manager



Angelica Lodge
Manager



Brittany Ward
Manager

★ **REVIEW** ★

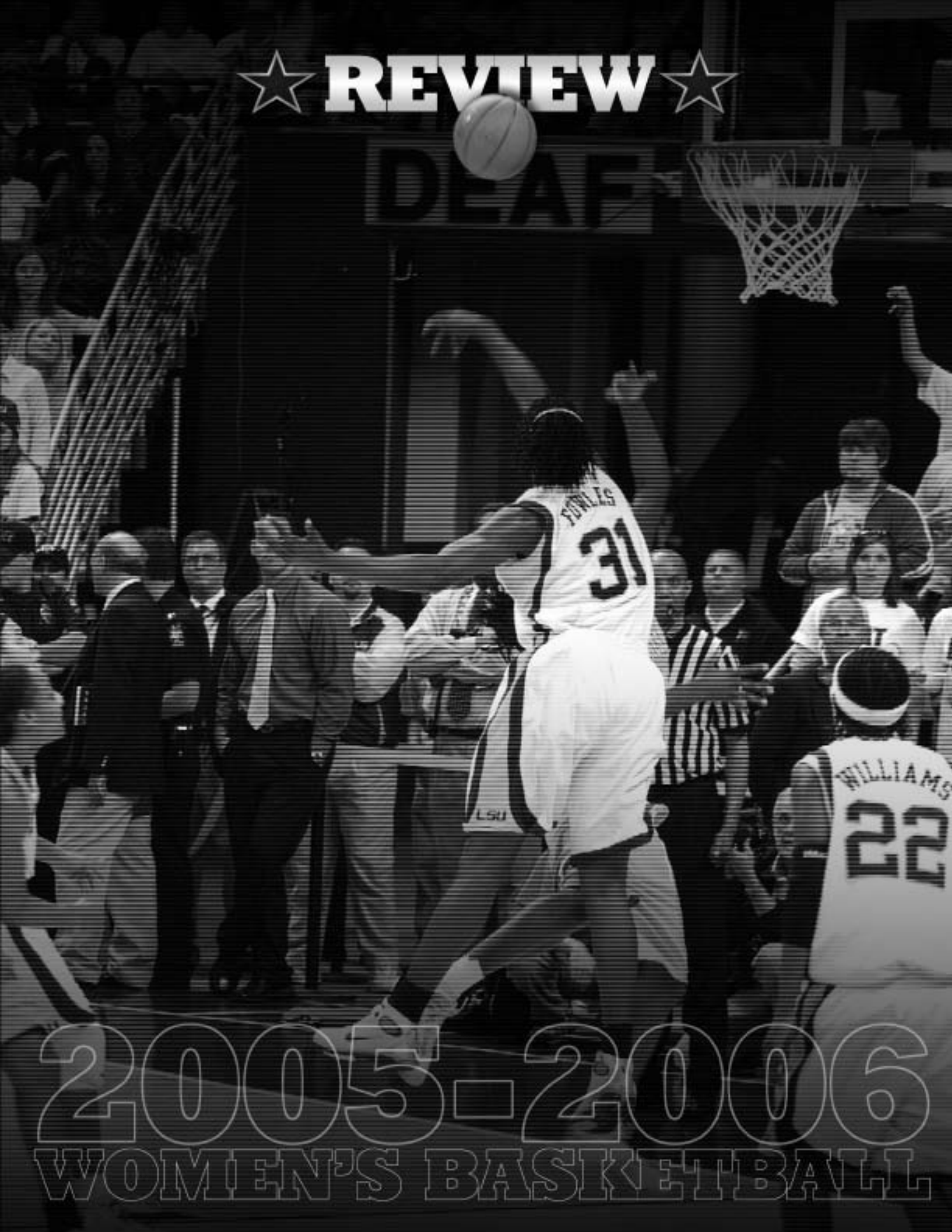

2005-2006
WOMEN'S BASKETBALL

INTRO
05 FINAL FOUR
THIS IS LSU
PLAYERS
COACHES
REVIEW
RECORDS
HISTORY
HONORS
LSU
OPPONENTS
MEDIA



POKEY CHATMAN

NATIONAL COACH OF THE YEAR

Head coach Pokey Chatman helped guide the Lady Tigers to a 33-3 overall record, the program's first Southeastern Conference regular season title and a return trip to the NCAA Final Four in 2004-05. For her efforts, the first-year coach, was named the National Coach of the Year by the Women's Basketball Coaches Association, the United States Basketball Writers Association, the Black Coaches Association and Naismith. Chatman also received the Victor Award as the nation's top collegiate women's coach.

TEMEKA JOHNSON

NATIONAL POINT GUARD OF THE YEAR

Senior Temeka Johnson earned the Nanny Lieberman Award given annually to the nation's top point guard. Johnson, who finished her career as LSU's and the SEC's career assist leader, was also



named first-team All-America by the United States Basketball Writers Association and the Senior C.L.A.S.S. Award. The Associated Press named Johnson second-team All-American.

INTRO
05 FINAL FOUR
THIS IS LSU
PLAYERS
COACHES
REVIEW
RECORDS
HISTORY
HONORS
LSU
OPPONENTS
MEDIA



Seimone Augustus accepts the John R. Wooden Award.
Ann Meyers (right) presented the award.

SEIMONE AUGUSTUS

NATIONAL PLAYER OF THE YEAR

Junior Seimone Augustus was the consensus National Player of the Year following a season where she helped LSU climb to the top of the Southeastern Conference and nation. Augustus averaged 20.1 points and 4.6 rebounds per game, including posting double figures in all 36 games. The Baton Rouge native received the State Farm Wade Trophy, the Naismith Award, the John R. Wooden Award, the Honda Award, the Victor Award and the Associated Press and United States Basketball Writers Association National Player of the Year honors.



INTRO

05 FINAL FOUR

THIS IS LSU

PLAYERS

COACHES

REVIEW

RECORDS

HISTORY

HONORS

LSU

OPPONENTS

MEDIA

Seimone Augustus (below) and Crystal White reach for a rebound against Florida, helping the Lady Tigers capture the first SEC regular season title in the program's history, going 14-0.



New Heights

LSU WOMEN'S BASKETBALL REACHES UNCHARTERED TERRITORY IN 2005

LSU completed one of its best seasons in school history. The Lady Tigers went 33-3 overall and advanced to the program's second straight NCAA Final Four. During the regular season, LSU posted a program best 27-1 mark that included a perfect 14-0 Southeastern Conference record for the school's first SEC regular season title. The Lady Tigers started the season with 13 straight wins and then won a school record 16 straight before falling in the SEC Tournament title game. The team was ranked No. 1 in the polls for 11 weeks and did not dropped below No. 3 all season in the AP poll, finishing second in the AP and third in the coaches poll. LSU posted eight wins against top 25 teams, including a 68-58 victory over No. 5 Tennessee on Feb. 10 in the Maravich Center. The Lady Tigers ended the season ranked 10th in the nation in average attendance, averaging 7,317 that included four of the top six record crowds in the program's history. **Seimone Augustus** became the school's first National and SEC Player of the Year. The junior was the consensus National Player of the Year, winning the Wade Trophy, the Wooden Award, the Naismith Trophy and being named the POY by the United States Basketball Writers Association and the Associated Press. **Temeka Johnson** highlighted the individual performances by becoming the SEC's all-time assist leader and ended her career ranked fifth in NCAA history. Johnson joined Augustus as a first-team All-America selection and both were also named first-team All-SEC. **Sylvia Fowles** was named the SEC's Sixth Woman of the Year as well as a second-team All-SEC and SEC All-Freshman. First-year head coach **Pokey Chatman** was named the National and SEC Coach of the Year.

PERFECT IN THE PMAC

LSU completed the 2004-05 home schedule with an unblemished 12-0 record, marking the third unbeaten home mark in the program's history. The Lady Tigers also completed the 1977-78 and 1985-86 seasons undefeated at home with 14-0 records.

STREAKING AT HOME

LSU ended the home schedule with a 16-game home court win streak in the Maravich Center. The Lady Tigers won the final four home games of the 2003-04 season and won all 12 in 2004-05. The streak is the eighth longest active streak in the nation.

PACKIN' EM IN THE PMAC

LSU recorded four of the top six home crowds in the program's history in 2004-05. A record 15,233 fans witnessed the Lady Tigers defeat No. 5 Tennessee on Feb. 10. The then-second largest crowd of 14,256 saw the Lady Tigers defeat Auburn on Jan. 30, LSU's ninth annual promotional event, Pack the PMAC, against Georgia on Jan. 8 generated the then third largest crowd at 10,624, while the sixth-largest crowd of 10,125 paid to see the Lady Tigers defeat Florida to win the SEC title on Feb. 27.

ATTENDANCE FIGURES

LSU finished its 2004-05 home schedule ranked 10th in average attendance in the nation. The Lady Tigers averaged 7,317 during their 12 home games and finished second to Tennessee among Southeastern Conference schools.

THE RAREST OF RARE

Temeka Johnson became the first player in LSU history to collected at least 1,000 points, 500 assists and 500 rebounds in a career. She ended her career with 1,426 points, 945 assists and 527 rebounds.

"MEKE" GETS SEC RECORD

Temeka Johnson, who owns all of the assists records in LSU history, finished the year as the Southeastern Conference's career assist leader after collecting her first assist at Mississippi State on Feb. 6. She entered the game tied with former Florida guard Camille Ratledge for the top spot and broke the record with pass to **Seimone Augustus** for a lay-up with 11:04 left in the first half.

JOHNSON FINISHED 5TH ON NCAA LIST

Temeka Johnson ended her career ranked fifth in NCAA history with 945 assists.

JOHNSON WINS LIEBERMAN AWARD

Temeka Johnson was named the Nancy Lieberman Point Guard of the Year on April 3. The New Orleans native had been a finalist for the award as both in 2002-03 and 2003-04 and earned the award in 2004-05 after leading LSU back to the Final Four and averaging 10.4 points and 7.7 assists per game. The award is given annually to the nation's top point guard.

"MONE" GETS MILESTONE

Seimone Augustus became the ninth player in LSU history to have collected at least 500 rebounds and score at least 1,500 points. The junior ended the season with 563 rebounds and 1,907 points.

CONCENSUS PLAYER OF THE YEAR

Seimone Augustus was the consensus National Player of the Year, winning the honor from the United States Basketball Writers Association and the Associated Press. In addition she received the Wade Trophy, the Naismith Award, the Women's Wooden Award, the Honda Award and the Victor Award.

TRAVELIN' TIGERS

If you did not notice LSU's schedule last season then you missed the national tour. The Lady Tigers visited 14 states during the season and travel 26,644 miles. LSU traveled to Texas, Pennsylvania, Colorado, Minnesota, Missouri, California, New Jersey, Florida, Tennessee, Mississippi, South Carolina, Alabama, Arkansas and Indiana during the season.

PERFECT IN THE SEC

LSU's posted a perfect 14-0 record in the SEC for the first time in the program's history. The 14 league wins also surpassed the school record of 11 SEC wins set in 1999-00 and 2002-03.

BEST REGULAR SEASON MARK

LSU's 27-1 record in the regular season ranks as the best in school history. The mark surpassed the 31-2 record in 1977-78.

THE BIG 30 FOR THE THIRD TIME

LSU's 30 wins in 2004-05 marked the third time the Lady Tigers reached the milestone in the program's history. The Lady Tigers also won at least 30 games in 1977-1978 (37) and 2002-03 (30).

14 STRAIGHT IN THE SEC

LSU's 14 straight wins in the SEC set the school record for consecutive league wins. The previous record was seven straight wins set in 2003.

13-0 BEST START BY SEC COACH

Pokey Chatman's 13-0 overall start as a head coach was the best by a Southeastern Conference first-year head coach in the history of the league. Only Jim Foster, who was 11-0 to open his career as Vanderbilt, was close to Chatman's and LSU's 13-0 mark.



Temeka Johnson broke the SEC career record for assists in 2005.

14-0 BEST BY FIRST-YEAR COACH

Pokey Chatman's 14-0 record in the SEC is the best conference record by a first-year head coach in league history, according to the SEC office and dating back to the 1982-83 season.

LSU NABS EIGHT SEC HONORS

LSU received eight postseason honors handed out by the Southeastern Conference. **Pokey Chatman** was named Coach of the Year, **Seimone Augustus** was named Player of the Year, Augustus joined **Temeka Johnson** as first-team All-SEC selections, **Sylvia Fowles** was named the Sixth Woman of the Year, second-team All-SEC and joined **Quianna Chaney** on the SEC All-Freshman team. These honors were selected by the league's 12 head coaches.

LSU NABS FIVE MORE FROM AP

LSU received five more SEC honors from the Associated Press. **Seimone Augustus** was the Player of the Year, **Pokey Chatman** was Coach of the Year, Augustus and **Temeka Johnson** were first-team All-SEC and **Sylvia Fowles** was a second-team selection.

FOWLES PICKS UP THREE HONORS

Freshman **Sylvia Fowles** received three post-season honors doled out by the SEC coaches. The Miami, Fla., native was named the Sixth Woman of the Year, a honor given to the best player in the league that comes off the bench. She also was a unanimous selection on the SEC All-Freshman team and was named second-team all-conference.

CHANNEY NAMED ALL-FRESHMAN

Quianna Chaney joined **Sylvia Fowles** on the SEC's All-Freshman team. The duo are the seventh and eighth Lady Tigers to earn All-Freshman honors from the conference in the program's history.

CHATMAN MAKES HISTORY

Pokey Chatman became the first first-year head coach in Southeastern Conference history to be named Coach of the Year. In her first season, Chatman guided LSU to the program's first regular season league title and a perfect 14-0 mark in conference play.

INTRO
05 FINAL FOUR
THIS IS LSU
PLAYERS
COACHES
REVIEW
RECORDS
HISTORY
HONORS
LSU
OPPONENTS
MEDIA



INTRO

05 FINAL FOUR

THIS IS LSU

PLAYERS

COACHES

REVIEW

RECORDS

HISTORY

HONORS

LSU

OPPONENTS

MEDIA



Temeka Johnson



Sylvia Fowles

NCAA First Round • Chattanooga Region

Knoxville, Tenn. • March 20, 2005

#16 Stetson	36
#1 LSU	70

LSU's top-seeded Lady Tigers basketball team defeated 16-seeded Stetson, 70-36, in the first round of the NCAA Tournament in Thompson-Boling Arena.

LSU, the second ranked team in the nation, used a solid defensive performance to get past Stetson.

LSU's defense held Stetson to 24.1 percent shooting from the floor which is an NCAA Tournament record for lowest shooting percentage in a game. The Lady Tigers also totaled five blocks, 11 steals and forced 17 turnovers, converting them into 18 points.

Stetson was held to just 19 points in the first half and managed only 17 in the second half, going scoreless for over an eight minute stretch in the final 20 minutes. LSU led 41-19 at the break.

Temeka Johnson led LSU, who advanced to the second round of the tournament for the eighth straight time, with 15 points and six assists, shooting 5-9 from the field and a perfect 5-5 from the free-throw line. Seimone Augustus finished with 14 points with eight coming from the free throw line.

Sylvia Fowles added nine points and nine rebounds and helped to contain Stetson's center Kristy Brown who was the MVP of the Sun Conference Tournament. Brown finished the game with 17 points and eight rebounds.

LSU's Scholanda Hoston and Florence Williams each had eight points in the victory.

The Lady Tiger reserves began entering the game during the middle of the second half and finished out the game, getting some quality playing time and experience. LSU scored 30 bench points and held Stetson's bench scoreless.

Although LSU only shot 38.1 percent from the field, they got to the free throw line and connected on 20 of 26 attempts.

Stetson	19	17	36
LSU	41	29	70

LSU Leaders

Scoring:	Temeka Johnson	15
	Seimone Augustus	14
	Sylvia Fowles.....	9
Rebounds:	Sylvia Fowles.....	9
	Temeka Johnson	7
	Crystal White.....	6
Assists:	Temeka Johnson	6

NCAA Second Round • Chattanooga Region

Knoxville, Tenn. • March 22, 2005

#9 Arizona	43
#1 LSU	76

LSU's top-seeded Lady Tigers basketball team advanced to the Sweet 16 for the third straight season by defeating ninth-seeded Arizona, 76-43, at Thompson-Boling Arena.

LSU started off the game with an 11-0 run and never looked back. Arizona was held to 19 points in the first half, shooting 26.7 percent from the field. The Wildcats would finish the game shooting 25.8 percent while LSU shot 42.9 percent.

Arizona was held with out a point for almost eight minutes in a span from the 2:55 mark in the first half until 15:33 mark of the second half, while LSU scored 18 straight points during the stretch.

The Lady Tigers' domination continued in the second half which they began with a 16-4 run. LSU's bench contributed valuable minutes in the second half and 26 points for the game while holding Arizona's bench to only four points. All 14 Lady Tigers played and all but three scored at least two points.

Seimone Augustus led the way for LSU with 18 points and contributed to the Lady Tigers' 48 rebounds by collecting eight.

Temeka Johnson recorded a double-double scoring 14 points and 10 assists. Johnson also made 4 of 4 from the free throw line, gathered four rebounds and had three steals.

LSU also found its three-point game, hitting 41.2 percent on 7 of 17 from behind the arch. Scholanda Hoston scored 12 points, including two three pointers. Quianna Chaney collected all of her nine points on threes and Johnson added two more.

Dee-Dee Wheeler, the Wildcats' leading scorer entering the game, led Arizona with 13 points, shooting 4 of 13 from the field. Shawntinice Polk added ten points and five rebounds while Danielle Adefeso grabbed 12 rebounds and scored seven points.

Arizona	19	24	43
LSU	44	32	76

LSU Leaders

Scoring:	Seimone Augustus	18
	Temeka Johnson	14
	Scholanda Hoston	12
Rebounds:	Sylvia Fowles.....	9
	Seimone Augustus	8
	Wendlyn Jones.....	7
Assists:	Temeka Johnson	10



Scholanda Hoston

NCAA Regional Semifinal • Chattanooga Region

Chattanooga, Tenn. • March 26, 2005

#13 Liberty	48
#1 LSU	90

For the third straight game, the Lady Tigers scored at least 70 points as they continued their dominance in the NCAA tournament. LSU also continued their pattern of scoring quickly and often in the first minutes and establishing early leads.

LSU started the game with 17-0 run that lasted until Liberty hit two free throws to put them on the board midway through the first half. LSU would continue to dominate the first half and go into the locker room with a 30 point lead, 46-16.

The shots continued to fall for the Lady Tigers in the second half and their defense stayed strong as well. As a team, LSU shot 58.7 percent from the floor and held Liberty to only 33.3 percent shooting for the game.

Seimone Augustus and Scholanda Hoston led all scorers with 22 points each. Augustus scored 18 of her 22 in the first half and found her shooting touch, making 10 of 12 from the floor. Hoston shot eight of 13 from the field and hit three from behind the arch.

Temeka Johnson recorded her second straight double-double, scoring 12 points and dishing out a regional record 15 assists. Johnson was five of eight from the field and two of two from three-point range.

Defensively, LSU managed to contain Liberty center Katie Feenstra who scored nine points in the game. Feenstra did pull down 12 rebounds and had four blocks. Diana Staugaitiene led Liberty with ten points.

Turnovers made the difference in the game as LSU only lost the ball seven times which Liberty converted into five points. Conversely, the Lady Tigers were able to score 27 points off of the 22 turnovers committed by the Lady Flames.

Liberty	16	32	48
LSU	46	44	90

LSU Leaders

Scoring:	Seimone Augustus	22
	Scholanda Hoston	22
	Temeka Johnson	12
Rebounds:	Wendlyn Jones	5
	Sylvia Fowles	4
	Temeka Johnson	4
Assists:	Temeka Johnson	15



Seimone Augustus

NCAA Regional Final • Chattanooga Region

Chattanooga, Tenn. • March 28, 2005

#2 Duke	49
#1 LSU	59

LSU advanced to the Final Four for the second-straight year by defeating the Duke, 59-49, in the Chattanooga Regional final in McKenzie Arena.

LSU junior forward and All-American Seimone Augustus was named the Most Outstanding Player of the Chattanooga Region. Augustus led all scorers with 24 points on 10-of-20 shooting. Augustus was a perfect 4-for-4 from the free throw line and added seven rebounds and two steals.

The Lady Tigers trailed the Blue Devils by as many as 12 in the first half, but went into the locker room tied at 30 after an 18-6 run to end the half. The Lady Tigers did not allow a Duke field goal for the last 4:11.

LSU then took their first lead of the game off of an Augustus field goal to open the second half.

LSU continued its defensive pressure, holding Duke All-American Monique Currie to just 11 points on 4-of-18 shooting. Currie was guarded for most of the game by junior Scholanda Hoston.

The Lady Tigers' defense held Duke to their lowest scoring game of the season.

Freshman center Sylvia Fowles played 33 minutes off the bench, her career high, and scored a double-double with 13 points and 11 rebounds.

Senior point guard Temeka Johnson joined Augustus on the Regional All-Tournament Team. Johnson was 3-of-9 from the field including two 3-pointers and finished the game with nine points and six assists.

Currie and Mistie Williams were also named to the All-Tournament Team. Williams led Duke with 15 points, shooting a perfect 7-of-7 from the field. Williams also grabbed six rebounds. Currie finished the game five assists to go along with her 11 points.

Duke	30	19	49
LSU	30	29	59

LSU Leaders

Scoring:	Seimone Augustus	24
	Sylvia Fowles	13
	Temeka Johnson	9
Rebounds:	Sylvia Fowles	11
	Seimone Augustus	7
	Wendlyn Jones	7
Assists:	Temeka Johnson	6
	Scholanda Hoston	4

INTRO
05 FINAL FOUR
THIS IS LSU
PLAYERS
COACHES
REVIEW
RECORDS
HISTORY
HONORS
LSU
OPPONENTS
MEDIA



INTRO

05 FINAL FOUR

THIS IS LSU

PLAYERS

COACHES

REVIEW

RECORDS

HISTORY

HONORS

LSU

OPPONENTS

MEDIA



NCAA National Semifinal • Final Four

Indianapolis, Ind. • April 3, 2005

#2 Baylor 68

#1 LSU 57

Top-seeded LSU Lady Tigers were defeated by No. 2 seed Baylor in the semifinals of the NCAA Tournament, 68-57, in Indianapolis' RCA Dome.

Seimone Augustus led all scorers with 22 points, shooting 10-26 from the field. Augustus also added five rebounds and two assists.

Senior guard Temeka Johnson scored 14 points in her final game as a Lady Tiger on 6 of 12 shooting. Johnson also had seven assists and four steals.

Tillie Willis was held scoreless in her final game at LSU but contributed three rebounds, two assists and two steals. Senior Florence Williams came off of the bench and pulled down one of the Lady Tigers' 34 team rebounds.

Sylvia Fowles scored another double-double with 12 rebounds and 13 points shooting four of seven from the field. Fowles also made five of six from the free-throw line.

As a team, LSU struggled from the free-throw line hitting 61.5 percent on eight of 13 shooting. Baylor shot 85.7 percent making 18 of their 21 attempts.

The score was tied 7-7 in the first half when the Lady Tigers' offense took over going on a 17-2 run. The 15 point lead was there largest of the night. The Lady Bears of Baylor responded ending the half with a 19-4 run resulting in a halftime score of 28-28.

LSU battled in the second half but Baylor was too much for the Lady Tigers as they scored nine of their last ten points from the free-throw line. Baylor's eleven point lead was their largest of the night. The game was tied ten different times and the lead changed seven times.

Baylor	28	40	68
LSU	28	29	57

LSU Leaders

Scoring:	Seimone Augustus	22
	Temeka Johnson	14
	Sylvia Fowles.....	13
Rebounds:	Sylvia Fowles.....	12
	Seimone Augustus	5
	Temeka Johnson	5
Assists:	Temeka Johnson	7



Overall Record: 33-3
SEC Record: 14-0 (SEC Champions)
NCAA Tournament Final Four

DATE	OPPONENT	W/L	SCORE	ATT.	HIGH SCORER	HIGH REBOUNDER
Nov. 11	^ MAINE	W	81-50	2696	(17)AUGUSTUS, Seimone	(11)FOWLES, Sylvia
Nov. 12	^ ARIZONA STATE	W	65-54	3140	(25)AUGUSTUS, Seimone	(7)FOWLES, Sylvia
Nov. 14	+ vs Baylor	W	71-70	7387	(33)AUGUSTUS, Seimone	(7)JOHNSON, Temeka
Nov. 21	& vs Southern Miss	W	80-35	2332	(16)AUGUSTUS, Seimone	(7)JONES, Wendlyn
Nov. 23	at Temple	W	65-51	1147	(17)FOWLES, Sylvia	(6)FOWLES, Sylvia
Nov. 26	% vs Maryland	W	64-51	2756	(23)AUGUSTUS, Seimone	(15)FOWLES, Sylvia
Nov. 27	% at Colorado	W	75-44	1982	(16)FOWLES, Sylvia	(8)FOWLES, Sylvia
Nov. 30	NORTH TEXAS	W	77-51	5287	(22)AUGUSTUS, Seimone	(11)FOWLES, Sylvia
Dec. 14	at Minnesota	W	75-67	7659	(22)AUGUSTUS, Seimone	(11)FOWLES, Sylvia
Dec. 18	at Southwest Missouri State	W	66-54	8431	(19)AUGUSTUS, Seimone	(10)FOWLES, Sylvia
Dec. 21	at UC Santa Barbara	W	72-52	3629	(16)AUGUSTUS, Seimone	(5)HOSTON, Scholanda
						(5)AUGUSTUS, Seimone
						(5)FOWLES, Sylvia
Dec. 30	TEXAS STATE	W	78-38	4921	(18)FOWLES, Sylvia	(11)FOWLES, Sylvia
Jan. 2	TULANE	W	79-45	5343	(23)AUGUSTUS, Seimone	(9)FOWLES, Sylvia
Jan. 5	at Rutgers	L ot	49-51	7214	(25)AUGUSTUS, Seimone	(10)JONES, Wendlyn
						(10)AUGUSTUS, Seimone
Jan. 8	* GEORGIA	W	76-52	10624	(22)AUGUSTUS, Seimone	(13)JONES, Wendlyn
Jan. 13	* at Florida	W	64-47	1863	(18)AUGUSTUS, Seimone	(7)FOWLES, Sylvia
Jan. 16	* ALABAMA	W	76-51	5129	(19)AUGUSTUS, Seimone	(7)FOWLES, Sylvia
Jan. 20	* ARKANSAS	W	91-45	4813	(16)AUGUSTUS, Seimone	(8)AUGUSTUS, Seimone
						(8)FOWLES, Sylvia
Jan. 23	* at Vanderbilt	W	79-68	5622	(22)FOWLES, Sylvia	(9)WILLIS, Tillie
Jan. 30	* AUBURN	W	57-52	14256	(24)AUGUSTUS, Seimone	(14)FOWLES, Sylvia
Feb. 3	* at Ole Miss	W	82-58	3962	(22)AUGUSTUS, Seimone	(13)FOWLES, Sylvia
Feb. 6	* at Mississippi State	W	67-40	1593	(18)AUGUSTUS, Seimone	(9)JONES, Wendlyn
						(9)FOWLES, Sylvia
Feb. 10	* TENNESSEE	W	68-58	15233	(25)AUGUSTUS, Seimone	(17)FOWLES, Sylvia
Feb. 13	* at South Carolina	W	66-36	1743	(13)AUGUSTUS, Seimone	(9)FOWLES, Sylvia
					(13)FOWLES, Sylvia	
Feb. 17	* KENTUCKY	W	81-58	6179	(18)AUGUSTUS, Seimone	(8)FOWLES, Sylvia
Feb. 20	* at Auburn	W	62-57	4624	(22)AUGUSTUS, Seimone	(13)FOWLES, Sylvia
Feb. 24	* at Arkansas	W	90-64	2787	(28)JOHNSON, Temeka	(11)WILLIAMS, Florence
Feb. 27	* FLORIDA	W	76-52	10185	(19)AUGUSTUS, Seimone	(8)FOWLES, Sylvia
March 4	! vs Alabama	W	60-59	5141	(20)AUGUSTUS, Seimone	(7)FOWLES, Sylvia
March 5	! vs Georgia	W	79-65	7167	(22)AUGUSTUS, Seimone	(9)FOWLES, Sylvia
March 6	! vs Tennessee	L	65-67	6317	(23)AUGUSTUS, Seimone	(7)FOWLES, Sylvia
March 20	~ vs Stetson	W	70-36	9142	(15)JOHNSON, Temeka	(9)FOWLES, Sylvia
March 22	~ vs Arizona	W	76-43	13188	(18)AUGUSTUS, Seimone	(9)FOWLES, Sylvia
March 26	\$ vs Liberty	W	90-48	5702	(22)HOSTON, Scholanda	(5)JONES, Wendlyn
					(22)AUGUSTUS, Seimone	
March 28	\$ vs Duke	W	59-49	5086	(24)AUGUSTUS, Seimone	(11)FOWLES, Sylvia
April 3	@ vs Baylor	L	57-68	28937	(22)AUGUSTUS, Seimone	(12)FOWLES, Sylvia

^ - Women's Sports Foundation Classic hosted by LSU

+ - State Farm Tipoff Classic hosted by Univ. of Texas

& - Played in the Houma Civic Center in Houma, La.

% - Coors Classic hosted by Univ. of Colorado

! - Southeastern Conference Tournament in Greenville, S.C.

~ - NCAA Tournament First-and Second Round in Knoxville, Tenn.

\$ - NCAA Tournament Chattanooga Regional in Chattanooga, Tenn.

@ - NCAA Tournament Final Four in Indianapolis, Ind.

2004-05 Attendance Summary

	GAMES	TOTALS	AVG/GAM
HOME	12	87,806	7,317
AWAY	13	52,256	4,020
NEUTRAL	11	93,155	8,469
TOTAL	36	233,217	6,478



INTRO
05 FINAL FOUR
THIS IS LSU
PLAYERS
COACHES
REVIEW
RECORDS
HISTORY
HONORS
LSU
OPPONENTS
MEDIA



INTRO

05 FINAL FOUR

THIS IS LSU

PLAYERS

COACHES

REVIEW

RECORDS

HISTORY

HONORS

LSU

OPPONENTS

MEDIA

All Games

Overall Record: 33-3

Home: 12-0 Away: 12-1 Neutral: 9-2

PLAYER	G-GS	MIN-AVG	FG-FGA	PCT.	3FG-3FGA	PCT.	FT-FTA	PCT.	OFF	DEF	TOT	AVG	PF-D	A	TO	BLK	ST	PTS-AVG
AUGUSTUS, Seimone.	36-36	1176-32.7	303-562	.539	5-18	.278	113-130	.869	53	113	166	4.6	32-0	76	63	17	51	724-20.1
HOWLES, Sylvia	36-0	788-21.9	163-283	.576	0-0	.000	100-169	.592	138	187	325	9.0	88-2	10	55	99	51	426-11.8
JOHNSON, Temeka	36-36	1125-31.3	145-303	.479	16-32	.500	68-94	.723	10	109	119	3.3	53-0	278	100	1	67	374-10.4
HOSTON, Scholanda	36-36	1008-28.0	117-307	.381	46-132	.348	42-61	.689	19	72	91	2.5	61-0	74	61	33	78	322-8.9
CHANEY, Quianna	36-0	443-12.3	63-167	.377	40-115	.348	6-14	.429	3	28	31	0.9	20-0	30	25	3	22	172-4.8
JONES, Wendlyn	36-6	712-19.8	67-167	.401	0-1	.000	35-63	.556	85	99	184	5.1	65-1	30	58	12	26	169-4.7
WILLIS, Tillie	6-36	655-18.2	53-106	.500	0-1	.000	5-10	.500	60	69	129	3.6	75-1	16	23	14	35	111-3.1
WILLIAMS, Florence	30-0	301-10.0	36-79	.456	0-5	.000	16-24	.667	28	43	71	2.4	17-0	12	16	5	12	88-2.9
WHITE, Crystal	25-0	174-7.0	17-33	.515	0-0	.000	11-18	.611	19	35	54	2.2	21-0	5	8	19	5	45-1.8
BIERNACKA, Hanna	19-0	151-7.9	14-33	.424	2-6	.333	4-4	1.000	9	12	21	1.1	18-0	9	12	2	6	34-1.8
WHITE, Erica	21-0	137-6.5	14-38	.368	0-1	.000	4-12	.333	4	13	17	0.8	10-0	21	20	3	8	32-1.5
THOMAS, Ashley	14-0	135-9.6	8-29	.276	1-2	.500	4-6	.667	17	9	26	1.9	12-0	4	4	7	10	21-1.5
LeBLANC, RaShonta	25-0	172-6.9	12-31	.387	1-2	.500	12-19	.632	12	17	29	1.2	10-0	24	15	1	15	37-1.5
WHITFIELD, Marian	17-0	90-5.3	10-31	.323	0-4	.000	1-2	.500	8	9	17	1.0	3-0	5	11	2	4	21-1.2
MITCHELL, Khalilah	22-0	158-7.2	5-17	.294	0-3	.000	2-6	.333	3	18	21	1.0	19-0	19	18	2	11	12-0.5
TEAM									52	74	126	3.5			7			
Total	36	7225	1027-2186	.470	111-322	.345	423-632	.669	520	907	1427	39.6	504-4	613	496	220	401	2588-71.9
Opponents	36	7225	693-2028	.342	146-513	.285	354-502	.705	493	741	1234	34.3	579 -	362	684	109	218	1886-52.4

SEC Games

Record: 14-0

Home: 7-0 Away: 7-0

PLAYER	G-GS	MIN-AVG	FG-FGA	PCT.	3FG-3FGA	PCT.	FT-FTA	PCT.	OFF	DEF	TOT	AVG	PF-D	A	TO	BLK	ST	PTS-AVG
AUGUSTUS, Seimone	14-14	450-32.1	115-211	.545	4-6	.667	40-45	.889	20	39	59	4.2	16-0	35	24	8	12	274-19.6
HOWLES, Sylvia	14-0	315-22.5	67-116	.578	0-0	.000	40-76	.526	53	77	130	9.3	30-0	6	20	41	21	174-12.4
JOHNSON, Temeka	14-14	455-32.5	53-116	.457	5-12	.417	26-38	.684	5	39	44	3.1	23-0	112	41	0	31	117-9.8
HOSTON, Scholanda	14-14	367-26.2	42-116	.362	22-55	.400	21-27	.778	4	29	33	2.4	25-0	26	25	19	28	127-9.1
CHANEY, Quianna	14-0	202-14.4	31-77	.403	21-57	.368	1-7	.143	2	13	15	1.1	11-0	19	5	2	12	84-6.0
JONES, Wendlyn	14-14	285-20.4	33-71	.465	0-1	.000	15-23	.652	36	42	78	5.6	26-0	17	25	5	12	81-5.8
WILLIS, Tillie	14-14	252-18.0	21-46	.457	0-1	.000	2-4	.500	29	28	57	4.1	28-0	3	6	6	18	44-3.1
WILLIAMS, Florence	13-0	148-11.4	10-27	.370	0-3	.000	9-11	.818	15	25	40	3.1	7-0	7	6	4	4	29-2.2
WHITE, Erica	11-0	75-6.8	9-23	.391	0-0	.000	4-8	.500	3	9	12	1.1	6-0	10	12	2	6	22-2.0
BIERNACKA, Hanna	8-0	60-7.5	5-12	.417	2-2	1.000	2-2	1.000	4	6	10	1.3	4-0	2	5	0	0	14-1.8
WHITE, Crystal	12-0	83-6.9	9-13	.692	0-0	.000	2-5	.400	9	13	22	1.8	10-0	3	5	11	3	20-1.7
LeBLANC, RaShonta	10-0	45-4.5	3-8	.375	0-0	.000	8-10	.800	2	6	8	0.8	2-0	3	5	0	4	14-1.4
WHITFIELD, Marian	7-0	36-5.1	4-9	.444	0-2	.000	1-2	.500	4	4	8	1.1	1-0	2	6	1	2	9-1.3
MITCHELL, Khalilah	8-0	27-3.4	2-5	.400	0-1	.000	2-4	.500	1	4	5	0.6	3-0	2	4	0	3	6-0.8
TEAM									16	37	53	3.8			6			
Total	14	2800	404-850	.475	54-140	.386	173-262	.660	203	371	574	41.0	192-0	247	195	99	156	1035-73.9
Opponents	14	2800	261-813	.321	72-221	.326	144-197	.731	201	281	482	34.4	239 -	144	258	45	86	738-52.7

Home Games

Record: 12-0

PLAYER	G-GS	MIN-AVG	FG-FGA	PCT.	3FG-3FGA	PCT.	FT-FTA	PCT.	OFF	DEF	TOT	AVG	PF-D	A	TO	BLK	ST	PTS-AVG
AUGUSTUS, Seimone	12-12	344-28.7	106-174	.609	2-4	.500	29-33	.879	23	32	55	4.6	9-0	27	20	7	20	243-20.3
HOWLES, Sylvia	12-0	257-21.4	52-90	.578	0-0	.000	22-53	.415	53	66	119	9.9	30-1	7	15	40	11	126-10.5
JOHNSON, Temeka	12-12	351-29.3	51-111	.459	5-10	.500	17-27	.630	4	31	35	2.9	15-0	98	31	0	24	124-10.3
HOSTON, Scholanda	12-12	287-23.9	36-89	.404	16-37	.432	13-16	.813	2	16	18	1.5	19-0	22	15	18	26	101-8.4
CHANEY, Quianna	12-0	186-15.5	29-70	.414	20-52	.385	1-4	.250	0	13	13	1.1	11-0	16	10	2	12	79-6.6
JONES, Wendlyn	12-12	226-18.8	27-65	.415	0-0	.000	13-22	.591	29	26	55	4.6	15-0	13	16	6	13	67-5.6
WILLIS, Tillie	12-12	212-17.7	19-39	.487	0-1	.000	1-4	.250	21	24	45	3.8	21-0	4	7	6	9	39-3.3
WILLIAMS, Florence	10-0	92-9.2	11-27	.407	0-2	.000	10-13	.769	11	11	22	2.2	3-0	2	3	3	2	32-3.2
THOMAS, Ashley	5-0	63-12.6	5-13	.385	1-2	.500	2-3	.667	10	5	15	3.0	5-0	2	1	4	4	13-2.6
WHITE, Crystal	9-0	59-6.6	9-15	.600	0-0	.000	2-5	.400	10	12	22	2.4	6-0	2	2	9	0	20-2.2
LeBLANC, RaShonta	10-0	77-7.7	6-16	.375	1-1	1.000	7-10	.700	5	7	12	1.2	4-0	9	10	1	8	20-2.0
BIERNACKA, Hanna	9-0	75-8.3	7-17	.412	2-6	.333	2-2	1.000	6	7	13	1.4	7-0	4	4	1	4	18-2.0
WHITFIELD, Marian	8-0	44-5.5	5-16	.313	0-3	.000	1-2	.500	5	1	6	0.8	2-0	5	6	2	3	11-1.4
WHITE, Erica	8-0	60-7.5	2-13	.154	0-0	.000	2-6	.333	2	6	8	1.0	4-0	12	6	2	5	6-0.8
MITCHELL, Khalilah	9-0	67-7.4	3-11	.273	0-2	.000	0-2	.000	2	6	8	0.9	8-0	10	5	1	6	6-0.7
TEAM									12	30	42	3.5			5			
Total	12	2400	368-766	.480	47-120	.392	122-202	.604	195	293	488	40.7	159-1	233	156	102	147	905-75.4
Opponents	12	2400	220-662	.332	45-161	.280	121-180	.672	173	233	406	33.8	190 -	119	244	34	72	606-50.5

Away Games

Record: 12-1

PLAYER	G-GS	MIN-AVG	FG-FGA	PCT.	3FG-3FGA	PCT.	FT-FTA	PCT.	OFF	DEF	TOT	AVG	PF-D	A	TO	BLK	ST	PTS-AVG
AUGUSTUS, Seimone	13-13	453-34.8	101-198	.510	3-6	.500	39-45	.867	13	41	54	4.2	14-0	31	22	8	16	244-18.8
FOWLES, Sylvia	13-13	277-21.3	67-110	.609	0-0	.000	44-66	.667	49	64	113	8.7	32-1	2	28	30	20	178-13.7
HOSTON, Scholanda	13-13	406-31.2	45-121	.372	18-55	.327	17-27	.630	8	38	46	3.5	27-0	32	31	8	35	125-9.6
JOHNSON, Temeka	13-13	400-30.8	47-96	.490	3-10	.300	27-36	.750	3	32	35	2.7	25-0	89	36	1	18	124-9.5
JONES, Wendlyn	13-13	287-22.1	26-63	.413	0-1	.000	12-23	.522	37	41	78	6.0	23-0	9	26	5	10	64-4.9
CHANEY, Quianna	13-0	144-11.1	23-56	.411	13-37	.351	5-8	.625	2	6	8	0.6	7-0	9	9	1	5	64-4.9
WILLIS, Tillie	13-13	242-18.6	20-41	.488	0-0	.000	2-2	1.000	25	29	54	4.2	30-0	6	9	5	15	42-3.2
WHITE, Erica	9-0	53-5.9	9-19	.474	0-0	.000	2-4	.500	2	4	6	0.7	5-0	4	10	1	3	20-2.2
WILLIAMS, Florence	11-0	100-9.1	6-16	.375	0-2	.000	3-6	.500	10	19	29	2.6	5-0	6	7	2	2	15-1.4
WHITE, Crystal	9-0	57-6.3	5-9	.556	0-0	.000	1-2	.500	4	10	14	1.6	9-0	2	5	5	3	11-1.2
WHITFIELD, Marian	5-0	20-4.0	3-7	.429	0-0	.000	0-0	.000	2	4	6	1.2	0-0	0	2	0	1	6-1.2
BIERNACKA, Hanna	6-0	39-6.5	2-4	.500	0-0	.000	2-2	1.000	2	2	4	0.7	5-0	3	4	0	0	6-1.0
THOMAS, Ashley	6-0	52-8.7	1-10	.100	0-0	.000	2-3	.667	5	4	9	1.5	3-0	2	3	3	4	4-0.7
LeBLANC, RaShonta	8-0	40-5.0	1-5	.200	0-0	.000	3-4	.750	2	5	7	0.9	2-0	7	2	0	4	5-0.6
MITCHELL, Khalilah	8-0	55-6.9	1-3	.333	0-0	.000	2-3	.667	1	6	7	0.9	8-0	6	9	0	3	4-0.5
TEAM									21	25	46	3.5			2			
Total	13	2625	357-758	.471	37-111	.333	161-231	.697	186	330	516	39.7	195-1	208	205	69	139	912-70.2
Opponents	13	2625	247-743	.332	62-199	.312	133-178	.747	189	257	446	34.3	214-	137	241	36	86	689-53.0

Game-by-Game Statistics

TEAM	TOTAL FG-FGA	PCT.	3PT FG-FGA	PCT.	FT-FTA	PCT.	REBOUNDS			Pf	A	TO	BLK	STL	POINTS
Maine	18-52	.346	3-11	.273	11-16	.688	11	17	28	11	8	16	3	5	50
LSU	33-67	.493	6-17	.353	9-14	.643	20	24	44	13	23	13	11	6	81
Arizona State	18-48	.375	2-12	.167	16-21	.762	18	13	31	17	7	27	1	11	54
LSU	29-55	.527	0-1	.000	7-11	.636	12	16	28	19	13	21	6	13	65
vs Baylor	28-58	.483	4-13	.308	10-13	.769	7	18	25	10	19	13	3	8	70
LSU	30-58	.517	1-6	.167	10-13	.769	11	23	34	14	17	16	3	7	71
vs Southern Miss	13-44	.295	3-12	.250	6-11	.545	11	23	34	22	5	34	5	4	35
LSU	31-67	.463	5-16	.313	13-27	.481	18	21	39	12	18	10	3	27	80
LSU	25-63	.397	0-4	.000	15-18	.833	21	27	48	15	14	12	5	7	65
at Temple	21-57	.368	3-11	.273	6-12	.500	14	19	33	16	10	14	8	6	51
vs Maryland	21-64	.328	4-11	.364	5-9	.556	18	20	38	18	13	22	7	7	51
LSU	25-56	.446	1-4	.250	13-14	.929	11	27	38	14	13	20	7	6	64
LSU	34-61	.557	0-3	.000	7-10	.700	11	25	36	17	20	17	7	17	75
at Colorado	12-50	.240	2-10	.200	18-25	.720	17	17	34	10	5	26	2	8	44
North Texas	20-54	.370	5-16	.313	6-10	.600	16	20	36	13	12	29	2	8	51
LSU	33-66	.500	3-7	.429	8-16	.500	18	19	37	11	23	18	11	22	77
LSU	29-53	.547	2-4	.500	15-24	.625	12	16	28	13	17	13	7	11	75
at Minnesota	27-59	.458	6-15	.400	7-8	.875	17	18	35	20	15	18	3	7	67
LSU	25-46	.543	5-11	.455	11-16	.688	10	23	33	16	12	19	5	8	66
at Southwest Missouri	19-52	.365	4-18	.222	12-13	.923	10	15	25	15	11	15	0	7	54
LSU	31-70	.443	3-10	.300	7-13	.538	19	25	44	17	13	14	2	14	72
at UC Santa Barbara	19-53	.358	4-15	.267	10-17	.588	16	26	42	14	9	23	3	2	52
Texas State	13-50	.260	4-15	.267	8-11	.727	11	25	36	17	13	25	1	3	38
LSU	31-68	.456	2-8	.250	14-24	.583	19	24	43	10	17	6	2	16	78
Tulane	18-57	.316	1-10	.100	8-18	.444	19	19	38	15	8	24	0	8	45
LSU	32-75	.427	8-20	.400	7-9	.778	23	27	50	18	25	12	12	9	79
LSU	19-50	.380	1-6	.167	10-16	.625	13	26	39	13	17	21	4	7	49
at Rutgers	21-60	.350	1-6	.167	8-10	.800	12	20	32	17	14	10	2	7	51
Georgia	20-54	.370	5-14	.357	7-13	.538	10	20	30	9	9	16	3	5	52
LSU	35-77	.455	2-10	.200	4-8	.500	24	27	51	10	20	9	10	9	76
LSU	24-59	.407	5-15	.333	11-16	.688	11	23	34	16	16	12	2	15	64
at Florida	16-56	.286	7-19	.368	8-8	1.000	17	26	43	16	10	24	1	6	47
Alabama	15-51	.294	5-17	.294	16-23	.696	12	19	31	20	8	20	8	0	51
LSU	29-62	.468	6-11	.545	12-22	.545	17	27	44	18	14	12	11	9	76
Arkansas	20-68	.294	2-14	.143	3-6	.500	17	16	33	16	13	21	3	10	45
LSU	38-66	.576	5-10	.500	10-18	.556	13	32	45	8	27	16	8	17	91
LSU	31-54	.574	3-7	.429	14-24	.583	15	18	33	19	17	17	6	10	79
at Vanderbilt	23-58	.397	5-12	.417	17-19	.895	18	13	31	23	11	18	1	5	68
Auburn	19-57	.333	4-10	.400	10-14	.714	11	28	39	21	8	12	10	6	52
LSU	20-60	.333	2-6	.333	15-23	.652	17	27	44	13	13	11	6	8	57
LSU	32-61	.525	5-12	.417	13-20	.650	15	32	47	15	20	14	6	5	82
at Ole Miss	19-67	.284	7-26	.269	13-18	.722	20	17	37	19	11	13	4	11	58
LSU	27-64	.422	3-9	.333	10-12	.833	16	29	45	12	12	18	1	10	67
at Mississippi State	14-53	.264	6-20	.300	6-9	.667	12	23	35	10	6	23	1	4	40
Tennessee	22-71	.310	7-21	.333	7-10	.700	22	22	44	18	11	15	1	6	58
LSU	26-50	.520	3-8	.375	13-20	.650	7	28	35	7	18	16	10	11	68
LSU	26-58	.448	5-15	.333	9-16	.563	13	25	38	14	16	15	11	18	66
at South Carolina	15-48	.313	2-13	.154	4-9	.444	11	23	34	13	8	28	5	11	36
Kentucky	21-51	.412	2-7	.286	14-19	.737	13	16	29	15	12	16	2	5	58
LSU	33-66	.500	4-10	.400	11-16	.688	17	20	37	14	17	8	8	12	81
LSU	22-60	.367	2-9	.222	16-21	.762	15	29	44	11	15	12	7	10	62
at Auburn	22-62	.355	5-11	.455	8-11	.727	12	27	39	19	12	13	3	4	57
LSU	32-59	.542	3-6	.500	23-25	.920	15	32	47	17	19	21	6	7	90
at Arkansas	19-68	.279	10-23	.435	16-19	.842	13	13	26	22	15	16	3	8	64
Florida	16-49	.327	5-14	.357	15-19	.789	13	18	31	18	10	23	0	5	52
LSU	29-54	.537	6-12	.500	12-21	.571	8	22	30	18	23	14	7	15	76

SEC Tournament

vs Alabama	19-56	.339	9-19	.474	12-20	.600	14	24	38	20	9	10	2	1	59
LSU	23-56	.411	0-3	.000	14-23	.609	13	25	38	14	5	8	1	4	60
vs Georgia	26-58	.448	4-19	.211	9-12	.750	10	25	35	16	8	15	2	1	65
LSU	32-65	.492	0-2	.000	15-19	.789	11	24	35	11	19	5	4	6	79
vs Tennessee	28-63	.444	4-15	.267	7-9	.778	14	21	35	16	11	11	4	6	67
LSU	24-53	.453	1-5	.200	16-20	.800	10	20	30	13	15	12	6	6	65

NCAA Tournament

vs Stetson	14-58	.241	2-20	.100	6-10	.600	10	28	38	16	6	17	0	3	36
LSU	24-63	.381	2-12	.167	20-26	.769	16	36	52	12	12	11	5	11	70
vs Arizona	16-62	.258	1-11	.091	10-15	.667	20	23	43	11	4	22	5	6	43
LSU	30-70	.429	7-17	.412	9-11	.818	18	30	48	12	20	14	9	11	76
vs Liberty	18-54	.333	4-11	.364	8-13	.615	12	22	34	15	7	22	6	4	48
LSU	37-63	.587	6-12	.500	10-13	.769	6	27	33	15	26	7	4	16	90
vs Duke	19-50	.380	2-13	.154	9-11	.818	6	21	27	20	11	19	4	12	49
LSU	23-55	.418	1-4	.250	12-20	.600	16	26	42	14	13	18	3	11	59
vs Baylor	24-56	.429	2-9	.222	18-21	.857	9	26	35	11	13	14	1	8	68
LSU	23-56	.411	3-10	.300	8-13	.615	9	25	34	19	14	14	4	10	57



Individual and Team Superlatives

INTRO	Individual Superlatives			Team Superlatives		
05 FINAL FOUR	Points			LSU		
THIS IS LSU	33 Seimone Augustus vs. Baylor (Nov. 14)			High: 91 vs. Arkansas (Jan. 20)		
PLAYERS	28 Temeka Johnson at Arkansas (Feb. 24)			Low: 49 at Rutgers (Jan. 5)		
COACHES	Rebounds			OPPONENTS		
REVIEW	17 Sylvia Fowles vs. Tennessee (Feb. 10)			High: 30 by Minnesota (Dec. 14)		
RECORDS	16 Sylvia Fowles at Temple (Nov. 23)			Low: 9 by Mississippi State (Feb. 6)		
HISTORY	Field Goals Made			High: 46 by Baylor (Nov. 14)		
HONORS	14 Seimone Augustus vs. Baylor (Nov. 14)			Low: 17 by Texas State (Dec. 30)		
LSU	12 Seimone Augustus vs. Tennessee (Feb. 10)			Low: 17 by South Carolina (Feb. 13)		
OPPONENTS	Field Goals Attempted			High: 28 by Tennessee (March 6)		
MEDIA	26 Seimone Augustus vs. Baylor (April 3)			High: 28 by Baylor (Nov. 14)		
	23 Seimone Augustus vs. Maryland (Nov. 26)			Low: 12 by Colorado (Nov. 27)		
	Free Throws Made			High: 71 by Tennessee (Feb. 10)		
	12 Temeka Johnson at Arkansas (Feb. 24)			Low: 44 by Southern Miss (Nov. 21)		
	9 Seimone Augustus at Auburn (Feb. 20)			High: .483 (28-58) by Baylor (Nov. 14)		
	Free Throws Attempted			Low: .240 (12-50) by Colorado (Nov. 27)		
	12 Temeka Johnson at Arkansas (Feb. 24)			High: 10 by Arkansas (Feb. 24)		
	12 Sylvia Fowles at Vanderbilt (Jan. 23)			Low: 1 by three opponents		
	3-point FG Made			High: 26 by Ole Miss (Feb. 3)		
	4 Quianna Chaney vs. Florida (Feb. 27)			Low: 6 by Rutgers (Jan. 5)		
	4 Scholanda Hoston at Ole Miss (Feb. 3)			High: 18 by Baylor (April 3)		
	4 Quianna Chaney at Florida (Jan. 13)			Low: 3 by Arkansas (Jan. 20)		
	4 Quianna Chaney vs. Maine (Nov. 11)			High: 25 by Colorado (Nov. 27)		
	3-point FG Attempted			Low: 6 by Arkansas (Jan. 20)		
	9 Scholanda Hoston at South Carolina (Feb. 13)			High: 1,000 (8-8) by Florida (Jan. 13)		
	9 Quianna Chaney vs. Maine (Nov. 11)			Low: .444 (4-9) by South Carolina (Feb. 13)		
	Assists			Low: .444 (8-18) by Tulane (Jan. 2)		
	17 Temeka Johnson vs. Georgia (March 5)			High: 44 by Tennessee (Feb. 10)		
	15 Temeka Johnson vs. Liberty (March 26)			Low: 25 by Baylor (Nov. 14)		
	15 Temeka Johnson vs. Florida (Feb. 27)			Low: 25 by Southwest Missouri (Dec. 18)		
	Steals			High: 19 by Baylor (Nov. 14)		
	7 Scholada Hoston vs. North Texas (Nov. 30)			Low: 4 by Arizona (March 22)		
	6 Temeka Johnson vs. Florida (Feb. 27)			High: 34 by Southern Miss (Nov. 21)		
	6 Scholanda Hoston vs. Southern Miss (Nov. 21)			Low: 10 by Rutgers (Jan. 5)		
	Blocked Shots			Low: 10 by Alabama (March 4)		
	5 Sylvia Fowles vs. Tennessee (Feb. 10)			High: 12 by Duke (March 28)		
	5 Crystal White vs. Alabama (Jan. 16)			Low: 0 by Alabama (Jan. 16)		
	5 Sylvia Fowles vs. Tulane (Jan. 2)			High: 10 by Auburn (Jan. 30)		
	Total Points			Low: 0 by four opponents		
	1st Half Points					
	High: 52 vs. Arkansas (Jan. 20)					
	Low: 25 at Florida (Jan. 13)					
	25 vs. Alabama (March 4)					
	2nd Half Points					
	High: 53 at Arkansas (Feb. 24)					
	Low: 17 at Rutgers (Jan. 5)					
	FG Made					
	High: 38 vs. Arkansas (Jan. 20)					
	Low: 19 at Rutgers (Jan. 5)					
	FG Attempts					
	High: 77vs. Georgia (Jan. 8)					
	Low: 46 at Southwest Missouri (Dec. 18)					
	FG Percentage					
	High: .587 (37-63) vs. Liberty (March 26)					
	Low: .333 (20-60) vs. Auburn (Jan. 30)					
	3-FG Made					
	High: 8 vs. Tulane (Jan. 2)					
	Low: 0 vs. five opponents					
	3-FG Attempts					
	High: 20 vs. Tulane (Jan. 2)					
	Low: 1 vs. Arizona State (Nov. 12)					
	FT Made					
	High: 23 at Arkansas (Feb. 24)					
	Low: 4 vs. Georgia (Jan. 8)					
	FT Attempts					
	High: 27 vs. Southern Miss (Nov. 21)					
	Low: 8 vs. Georgia (Jan. 8)					
	FT Percentage					
	High: .929 (13-14) vs. Maryland (Nov. 26)					
	Low: .481 (13-27) vs. S. Miss (Nov. 21)					
	Rebounds					
	High: 52 vs. Stetson (March 20)					
	Low: 28 vs. Arizona State (Nov. 12)					
	28 at Minnesota (Dec. 14)					
	Assists					
	High: 27 vs. Arkansas (Jan. 20)					
	Low: 5 vs. Alabama (March 4)					
	Turnovers					
	High: 21 vs. three opponents					
	Low: 5 vs. Georgia (March 5)					
	Steals					
	High: 27 vs. Southern Miss (Nov. 21)					
	Low: 4 vs. Alabama (March 4)					
	Blocked Shots					
	High: 12 vs. Tulane (Jan. 2)					
	Low: 1 at Mississippi State (Feb. 6)					
	1 vs. Alabama (March 4)					

Individual Doubles-Doubles in 2004-05

Sylvia Fowles (12)

13 points, 11 rebounds vs. Maine (Nov. 11)
17 points, 16 rebounds at Temple (Nov. 23)
18 points, 15 rebounds vs. Maryland (Nov. 26)
13 points, 11 rebounds vs. North Texas (Nov. 30)
15 points, 11 rebounds at Minnesota (Dec. 14)
11 points, 10 rebounds at Southwest Missouri (Dec. 18)
18 points, 11 rebounds vs. Tulane (Jan. 2)
13 points, 14 rebounds vs. Auburn (Jan. 30)
14 points, 13 rebounds at Ole Miss (Feb. 3)
19 points, 13 rebounds at Auburn (Feb. 20)
13 points, 11 rebounds vs. Duke (March 28)
13 points, 12 rebounds vs. Baylor (April 3)

Seimone Augustus (1)

25 points, 10 rebounds at Rutgers (Jan. 5)

Temeka Johnson (6)

18 points, 13 assists at Minnesota (Dec. 14)
12 points, 11 assists vs. Georgia (Jan. 8)
11 points, 17 assists vs. Georgia (March 5)
13 points, 12 assists vs. Tennessee (March 6)
14 points, 10 assists vs. Arizona (March 22)
12 points, 15 assists vs. Liberty (March 26)

Wendlyn Jones (2)

10 points, 13 rebounds vs. Georgia (Jan. 8)
11 points, 11 rebounds at Ole Miss (Feb. 3)



Sylvia Fowles

EXHIBITION GAME 1

LSU 78, EVERYONE'S INTERNET 70
BATON ROUGE, LA. • NOV. 2, 2004

Everyone's Internet	FG	3FG	FT	PTS	R	A	TB	B	S
F- Jewel Clark	1-2	0-0	0-0	2	0	0	1	0	0
F- Jocelyn Penn	5-9	0-0	9-10	19	2	0	1	0	3
C- Summer Erb	0-0	0-0	0-0	0	2	0	3	0	0
G- Toccara Williams	2-8	0-0	5-5	9	2	5	5	0	4
G- Felicia Ragland	7-14	3-8	5-7	22	3	1	3	0	5
Kesha Watson	2-7	0-4	1-1	5	1	2	1	0	1
Sonia Chase	2-2	1-1	0-0	5	1	1	3	0	0
Tiffany Andrews	0-2	0-0	0-0	0	1	0	1	0	0
Kelia Beachem	2-4	0-0	0-0	4	7	1	3	0	2
Dee Dee Warley	2-3	0-0	0-0	4	2	1	1	1	0
Team					3				
Totals	23-51	4-13	20-23	70	24	11	22	1	15

LSU	FG	3FG	FT	PTS	R	A	TB	B	S
F- Wendlyn Jones	2-3	0-0	2-4	6	7	3	4	0	1
C- Sylvia Fowles	10-13	0-0	0-2	20	10	1	3	1	2
G- Temeka Johnson	1-6	0-1	5-6	7	0	5	3	0	2
G- Scholanda Hoston	2-9	1-5	5-6	10	0	2	0	0	2
G- Seimone Augustus	12-16	1-2	3-4	28	6	1	3	0	2
Erica White	1-1	0-0	0-0	2	0	2	3	0	1
Florence Williams	0-2	0-1	0-0	0	0	0	0	0	1
Marian Whitfield	0-1	0-0	0-0	0	0	1	4	0	0
Hanna Biernacka	1-1	0-0	0-0	2	2	0	0	1	0
Ashley Thomas	0-0	0-0	0-0	0	0	3	0	1	0
Crystal White	1-4	0-0	1-1	3	6	0	1	0	0
Team					3				
Totals	30-56	2-9	16-23	78	34	18	21	3	11

Halftime: LSU, 38-34; Tech. Fouls: El; none, LSU - Temeka Johnson
Attendance: 2,431.

GAME 1

#2/3 LSU 81, MAINE 50
BATON ROUGE, LA. • NOV. 11, 2004

WOMEN'S SPORTS FOUNDATION CLASSIC	FG	3FG	FT	PTS	R	A	TB	B	S
F- Monica Peterson	5-12	0-0	2-5	12	7	1	3	2	0
F- Abby Schrader	4-7	0-0	0-0	8	2	0	1	0	1
G- Missy Traversi	3-10	1-3	0-0	7	3	0	1	1	1
G- Kim Corbitt	0-4	0-0	2-4	2	1	4	1	0	2
G- Bracey Barker	1-4	0-1	0-0	2	2	2	1	0	1
Ashley Underwood	2-5	2-5	4-4	10	1	0	0	0	0
Lindsey Hugstad-Vaa	0-3	0-0	0-0	0	3	0	0	0	0
Nicole Jay	1-2	0-0	2-2	4	1	0	1	0	0
Katie Whittier	2-2	0-0	1-1	5	4	0	1	0	0
Margaret Edlerton	0-3	0-2	0-0	1	2	1	4	0	0
Team					2	3			
Totals	18-52	3-11	11-16	50	28	8	16	3	5

LSU	FG	3FG	FT	PTS	R	A	TB	B	S
F- Seimone Augustus	7-11	0-1	3-3	17	4	4	2	0	0
F- Wendlyn Jones	2-6	0-0	3-4	7	4	0	0	2	1
C- Tillie Willis	1-2	0-0	0-0	2	1	0	1	0	0
G- Temeka Johnson	4-6	0-0	0-0	8	3	6	1	0	0
G- Scholanda Hoston	2-4	1-2	0-0	5	0	1	2	1	1
Erica White	1-2	0-0	0-2	2	0	1	2	1	1
Khalilah Mitchell	0-1	0-1	0-0	0	1	4	0	1	0
RaShonda LeBlanc	1-4	0-0	0-0	2	3	3	0	0	0
Quianna Chaney	4-9	4-9	0-0	12	2	0	0	0	0
Florence Williams	1-2	0-1	0-0	2	3	0	0	0	0
Marian Whitfield	1-3	0-0	0-0	2	0	2	1	1	2
Sylvia Fowles	5-9	0-0	3-5	13	11	0	2	3	0
Hanna Biernacka	1-2	0-1	0-0	2	3	1	1	1	1
Ashley Thomas	2-3	1-2	0-0	5	2	0	0	1	0
Crystal White	1-3	0-0	0-0	2	2	1	1	0	0
Team					5				
Totals	33-67	6-17	9-14	81	44	23	13	11	6

Halftime: LSU, 49-27; Tech. Fouls: none; Attendance: 2,696.

GAME 2

#2/3 LSU 65, ARIZONA STATE 54
BATON ROUGE, LA. • NOV. 12, 2004

WOMEN'S SPORTS FOUNDATION CLASSIC	FG	3FG	FT	PTS	R	A	TB	B	S
F- Emily Westerberg	2-9	0-2	7-8	11	8	2	4	1	0
F- Amy Denson	2-3	0-0	0-0	4	5	2	5	0	2
F- Kristen Kovesdy	4-6	0-0	0-0	8	5	1	0	0	1
G- Kylan Loney	4-10	1-6	3-3	12	4	0	3	0	2
G- Carrie Buckner	3-6	0-0	0-0	6	4	1	1	0	1
Reagan Pariseau	2-6	1-3	0-0	5	1	0	3	0	2
Lauren Stagg	0-0	0-0	0-0	0	0	0	0	0	0
Alisha Godette	0-2	0-1	2-4	2	0	0	2	0	0
Jac. Johnson	0-0	0-0	0-0	0	0	0	0	0	0
Betsy Boardman	0-1	0-0	0-0	0	1	0	1	0	1
Aubree Johnson	0-3	0-0	2-4	2	0	1	2	0	1
YoVonna Rosenthal	0-0	0-0	0-0	0	0	0	2	0	1
Jenny Thiipgen	1-2	0-0	2-2	4	1	0	1	0	0
Team					2	3			
Totals	18-48	2-12	16-21	54	31	7	27	1	11

LSU	FG	3FG	FT	PTS	R	A	TB	B	S
F- Seimone Augustus	11-16	0-0	3-4	25	4	3	1	0	4
F- Wendlyn Jones	2-4	0-0	0-0	4	2	1	4	0	0
C- Tillie Willis	1-2	0-0	0-0	2	4	0	0	1	0
G- Temeka Johnson	5-11	0-0	1-2	11	2	7	3	0	3
G- Scholanda Hoston	2-5	0-0	2-2	6	0	1	1	0	2
Khalilah Mitchell	0-1	0-0	0-0	0	0	1	0	0	1
RaShonda LeBlanc	1-1	0-0	0-0	2	2	0	5	0	0
Quianna Chaney	2-5	0-1	0-0	4	1	0	3	1	1
Sylvia Fowles	3-5	0-0	0-0	6	7	0	2	4	0
Hanna Biernacka	1-1	0-0	0-0	2	0	0	1	0	1
Ashley Thomas	1-4	0-0	0-1	2	3	0	0	0	1
Crystal White	0-0	0-0	1-2	1	2	0	1	0	0
Team					1				
Totals	29-55	0-1	7-11	65	28	13	21	6	13

Halftime: LSU, 35-23; Technical Fouls: none; Attendance: 3,140.

GAME 3

#2/3 LSU 71, #8 BAYLOR 70
AUSTIN, TEXAS. • NOV. 14, 2004

STATE FARM TIPOFF CLASSIC	FG	3FG	FT	PTS	R	A	TB	B	S
Baylor									
F- Chanelle Fox	0-2	0-2	0-0	0	0	0	0	0	1
F- Sophia Young	8-14	0-0	5-7	21	6	3	4	1	0
C- Abiola Wabara	0-1	0-0	0-0	0	0	0	1	0	0
G- Chelsea Whitaker	0-6	0-3	1-2	1	3	9	1	0	3
G- Chameka Scott	4-7	1-3	0-0	9	6	3	4	0	1
Monique Jones	1-1	0-0	0-0	2	2	1	0	0	0
Angela Tisdale	0-0	0-0	0-0	0	0	0	2	0	0
Jordan Davis	0-1	0-1	0-0	0	0	0	0	0	0
Melanie Hamerly	0-0	0-0	0-0	0	0	0	0	1	0
Steffanie Blackmon	9-16	0-0	4-4	22	7	3	0	1	2
Emily Niemann	6-10	3-4	0-0	15	0	0	1	0	1
Team					1				
Totals	28-58	4-13	10-13	70	25	19	13	3	8

LSU	FG	3FG	FT	PTS	R	A	TB	B	S
F- Seimone Augustus	14-21	0-1	5-5	33	6	3	5	0	0
F- Wendlyn Jones	2-3	0-0	2-2	6	7	1	2	0	0
C- Tillie Willis	2-2	0-0	0-0	4	2	0	0	0	0
G- Temeka Johnson	6-11	0-0	3-4	15	7	9	4	0	4
G- Scholanda Hoston	2-4	1-2	0-0	5	1	2	2	0	0
RaShonda LeBlanc	0-0	0-0	0-0	0	1	0	0	0	0
Quianna Chaney	0-6	0-3	0-0	0	2	2	2	0	1
Sylvia Fowles	4-9	0-0	0-2	8	4	0	1	3	2
Ashley Thomas	0-1	0-0	0-0	0	0	0	0	0	0
Crystal White	0-1	0-0	0-0	0	1	0	0	0	0
Team					3				
Totals	30-58	1-6	10-13	71	34	17	16	3	7

Halftime: LSU, 43-24; Technical Fouls: none; Attendance: 7,387.

GAME 4

#2/3 LSU 80, SOUTHERN MISS 35
HOUMA, LA. • NOV. 21, 2004

Southern Miss	FG	3FG	FT	PTS	R	A	TB	B	S
F- Deondra Carter	1-5	0-2	0-2	2	3	0	7	1	1
F- Shannon Stueber	4-11	2-4	1-1	11	1	0	9	1	0
F- Kimberly Rigg	3-8	0-0	2-4	8	9	1	3	2	2
C- Liz Biland	1-5	0-0	0-0	2	7	2	5	1	1
G- Kelsey Gurganus	1-4	0-2	3-4	5	2	0	6	0	0
Erica Grant	0-0	0-0	0-0	0	1	1	3	0	0
Emer Foley	1-3	0-0	0-0	2	2	1	0	0	0
Jenae Jackson	1-4	0-0	0-0	2	4	0	0	0	0
Hallie Prest	0-1	0-1	0-0	0	0	0	0	0	0
Kalee Silovsky	1-3	1-3	0-0	3	2	0	0	0	0
Team					3	1			
Totals	13-44	3-12	6-11	35	34	5	34	5	4

LSU	FG	3FG	FT	PTS	R	A	TB	B	S
F- Seimone Augustus	7-12	0-0	2-3	16	1	3	2	0	5
F- Wendlyn Jones	0-1	0-0	1-2	1	4	2	0	0	2
C- Tillie Willis	1-1	0-0	0-0	2	1	0	0	0	1
G- Temeka Johnson	3-7	1-1	0-0	7	2	0	2	0	1
G- Scholanda Hoston	5-12	2-7	0-0	12	4	3	1	0	6
Erica White	0-2	0-1	0-2	0	1	2	1	0	0
Khalilah Mitchell	1-1	0-0	0-1	2	2	1	1	0	1
RaShonda LeBlanc	2-5	0-1	1-4	5	4	3	1	0	1
Quianna Chaney	5-11	2-6	0-1	12	2	2	1	0	0
Florence Williams	1-2	0-0	0-0	2	3	1	0	0	4
Marian Whitfield	0-2	0-0	0-0	0	1	0	0	0	0
Sylvia Fowles	4-6	0-0	5-7	13	6	0	0	2	3
Hanna Biernacka	1-3	0-0	0-0	2	0	1	1	0	1
Ashley Thomas	1-2	0-0	0-0	2	0	0	0	0	2
Crystal White	0-0	0-0	4-7	4	3	0	0	1	2
Team				5					
Totals	31-67	5-16	13-27	80	39	18	10	3	27

2004-05 Box Scores

INTRO

05 FINAL FOUR

THIS IS LSU

PLAYERS

COACHES

REVIEW

RECORDS

HISTORY

HONORS

LSU

OPPONENTS

MEDIA

GAME 8

#1/1 LSU 77, NORTH TEXAS 51 BATON ROUGE, LA. - NOV. 30, 2004												
North Texas	FG	3FG	FT	PTS	R	A	TO	B	S			
F- Kelsie Edwards	3-9	0-3	0-0	6	3	1	6	0	0			
F- Mia Ajekwu	0-3	0-0	0-0	0	2	0	2	0	0			
G- Erika Bobo	4-5	1-1	2-2	11	2	4	6	0	1			
G- DIDI Wali	0-0	0-0	0-0	0	1	2	3	0	1			
G- Natalie Mireles	2-3	1-2	0-0	5	2	1	3	0	1			
Erica Howard	0-5	0-0	2-4	2	6	1	3	0	2			
Amanda Quattrocchi	0-4	0-3	0-0	0	2	1	2	0	1			
Mian Williams	4-8	2-5	0-0	10	6	1	2	0	1			
Kennethia Wilson	1-5	1-2	2-4	5	0	0	2	0	0			
Talicia Sanders	6-12	0-0	0-0	12	6	1	0	0	2			
Dorota Klat	0-0	0-0	0-0	0	0	0	0	0	0			
Team				6								
Totals	20-54	5-16	6-10	51	36	12	29	2	8			

LSU	FG	3FG	FT	PTS	R	A	TO	B	S			
F- Seimone Augustus	11-11	0-0	0-0	22	3	3	3	0	5			
F- Wendlyn Jones	3-7	0-0	0-1	6	4	1	0	1	5			
C- Tiillie Willis	2-5	0-0	1-2	5	4	1	2	1	0			
G- Temeka Johnson	5-8	0-0	0-1	10	1	7	4	0	3			
G- Scholanda Hoston	3-10	2-5	2-2	10	1	3	2	2	7			
Erica White	0-2	0-0	0-0	0	0	1	0	0	0			
Khalilah Mitchell	0-2	0-0	0-0	0	2	1	0	0	0			
RaShonta LeBlanc	0-0	0-0	0-0	0	1	3	1	0	1			
Quianna Chaney	1-3	1-2	0-0	3	0	1	2	0	1			
Florence Williams	3-5	0-0	0-0	6	2	0	0	1	0			
Marian Whitfield	0-1	0-0	0-0	0	1	1	0	0	0			
Sylvia Fowles	5-11	0-0	3-8	13	11	1	3	4	0			
Hanna Biernacka	0-0	0-0	2-2	2	1	0	0	0	0			
Ashley Thomas	0-1	0-0	0-0	0	2	0	1	2	0			
Team				4								
Totals	33-66	3-7	8-16	77	37	23	18	11	22			

Halftime: LSU, 41-25; Technical Fouls: none; Attendance: 5,287.

GAME 9

#1/1 LSU 75, #13/13 MINNESOTA 67 MINNEAPOLIS, MINN. - DEC. 14, 2004												
LSU	FG	3FG	FT	PTS	R	A	TO	B	S			
F- Seimone Augustus	10-19	0-0	2-2	22	4	3	1	1	3			
F- Wendlyn Jones	2-5	0-0	2-4	6	3	1	1	0	0			
C- Tiillie Willis	0-1	0-0	0-0	0	3	0	1	0	0			
G- Temeka Johnson	7-11	0-0	4-6	18	1	13	6	1	2			
G- Scholanda Hoston	4-9	1-3	2-7	11	4	0	2	1	2			
Quianna Chaney	1-1	1-1	0-0	3	0	0	0	0	1			
Florence Williams	0-0	0-0	0-0	0	0	0	0	0	0			
Sylvia Fowles	5-7	0-0	5-5	15	11	0	2	4	3			
Ashley Thomas	0-0	0-0	0-0	0	0	2	0	0	0			
Team				2								
Totals	29-53	2-4	15-24	75	28	17	13	7	11			

Minnesota	FG	3FG	FT	PTS	R	A	TO	B	S			
F- Shamond Bolden	0-2	0-1	0-0	0	3	1	2	0	0			
F- Jamie Broback	7-13	2-2	2-2	18	7	1	3	0	1			
G- Janel McCarville	14-26	0-1	3-4	31	13	4	2	3	5			
G- April Calhoun	2-7	0-1	0-0	4	4	4	1	0	1			
G- Shannon Schonrock	3-8	3-8	0-0	9	0	2	4	0	1			
Kelly Roysland	0-0	0-0	2-2	2	0	0	1	0	0			
Katie Alsdruf	1-3	1-2	0-0	3	0	1	1	0	0			
Lauren Lacey	0-0	0-0	0-0	0	0	2	0	0	0			
Liz Podominick	0-0	0-0	0-0	0	0	2	1	0	0			
Team				8								
Totals	27-59	6-15	7-8	67	35	15	18	3	7			

Halftime: LSU, 42-30; Technical Fouls: none; Attendance: 7,659.

GAME 10

#1/1 LSU 66, SOUTHWEST MISSOURI STATE 54 SPRINGFIELD, MO. - DEC. 18, 2004												
LSU	FG	3FG	FT	PTS	R	A	TO	B	S			
F- Seimone Augustus	9-12	0-0	1-1	19	3	0	3	0	1			
F- Wendlyn Jones	0-0	0-0	0-0	0	2	0	0	0	0			
C- Tiillie Willis	1-2	0-0	0-0	2	4	0	2	0	0			
G- Temeka Johnson	2-4	2-2	2-4	8	1	4	1	0	0			
G- Scholanda Hoston	5-14	2-7	1-2	13	4	4	1	0	5			
Khalilah Mitchell	0-0	0-0	0-0	0	3	3	4	0	1			
Quianna Chaney	3-4	1-2	3-3	10	1	0	2	0	0			
Sylvia Fowles	4-6	0-0	3-5	11	10	0	5	2	0			
Ashley Thomas	1-4	0-0	1-1	3	3	1	1	3	1			
Team				2								
Totals	25-46	5-11	11-16	66	33	12	19	5	8			

SMS	FG	3FG	FT	PTS	R	A	TO	B	S			
F- Jenni Lingor	5-18	1-7	5-5	16	9	4	6	0	2			
F- Nicole Lehman	3-7	2-4	0-0	8	2	1	0	0	0			
C- Tiff Terwelp	1-1	0-0	0-0	2	3	0	0	0	1			
G- K.C. Cowgill	3-7	0-3	0-0	6	2	2	4	0	0			
G- Sarah Klaassen	1-5	0-1	0-0	2	1	1	2	0	0			
Assietou Ndoeye	2-6	0-0	2-2	6	5	0	0	0	2			
Kari Koch	4-7	1-3	5-6	14	2	3	2	0	2			
Tahnee Balerio	0-1	0-0	0-0	0	0	0	0	0	0			
Hannah Kirk	0-0	0-0	0-0	0	0	0	0	0	0			
Team				1								
Totals	19-52	4-18	12-13	54	25	11	15	0	7			

Halftime: LSU, 26-17; Technical Fouls: none; Attendance: 8,431.

GAME 11

#1/1 LSU 72, SANTA BARBARA 52 SANTA BARBARA, CALIF. - DEC. 21, 2004												
LSU	FG	3FG	FT	PTS	R	A	TO	B	S			
F- Seimone Augustus	6-12	0-1	4-4	16	5	0	2	0	2			
F- Wendlyn Jones	2-5	0-0	0-1	4	4	1	1	1	1			
C- Tiillie Willis	2-3	0-0	0-0	4	3	1	2	0	1			
G- Temeka Johnson	5-11	0-1	1-1	11	4	7	1	0	0			
G- Scholanda Hoston	7-13	1-3	0-0	15	5	3	1	1	5			
Erica White	0-1	0-0	0-0	0	0	3	1	0	0			
Khalilah Mitchell	0-2	0-0	0-1	0	2	0	2	0	0			
RaShonta LeBlanc	0-1	0-0	1-2	1	2	0	0	0	1			
Quianna Chaney	4-9	2-5	1-1	11	1	1	1	0	0			
Florence Williams	0-1	0-0	0-1	0	3	0	1	0	0			
Marian Whitfield	1-4	0-0	0-0	2	1	0	0	0	0			
Sylvia Fowles	4-5	0-0	0-2	8	5	0	2	0	2			
Hanna Biernacka	0-0	0-0	0-0	0	0	0	0	0	0			
Ashley Thomas	0-2	0-0	0-0	0	1	0	0	0	2			
Crystal White	0-1	0-0	0-0	0	0	0	0	0	0			
Team				8								
Totals	31-70	3-10	7-13	72	44	13	14	2	14			

UCSB	FG	3FG	FT	PTS	R	A	TO	B	S			
F- Brandy Richardson	2-4	1-3	1-1	6	8	0	3	0	0			
F- Autumn Nichols	0-3	0-0	1-3	1	4	0	5	1	0			
F- Kristen Mann	10-19	0-3	2-2	22	7	1	4	0	0			
G- Mia Fisher	1-5	0-0	2-3	4	3	2	3	0	0			
G- Erin O'Bryan	0-6	0-5	3-4	3	1	3	3	0	0			
Jessica Wilson	0-1	0-0	0-0	0	2	1	2	0	1			
Kate Bauman	2-5	0-0	0-2	4	1	0	1	1	0			
Sha'Rae Gibbons	0-1	0-0	0-0	0	0	0	1	0	0			
Ana Onaindia	3-5	3-4	0-0	9	0	2	1	0	0			
Britta Taylor-James	0-0	0-0	0-0	0	1	0	0	0	1			
Kat Suderman	1-4	0-0	1-2	3	3	0	0	1	0			
Team				12								
Totals	19-53	4-15	10-17	52	42	9	23	3	2			

Halftime: LSU, 36-25; Technical Fouls: none; Attendance: 3,629.

GAME 12

#1/1 LSU 78, TEXAS STATE 38												
BATON ROUGE, LA. - DEC. 30, 2004												
Texas State	FG	3FG	FT	PTS	R	A	TO	B	S			
F- Tiffany Cook	0-0	0-0	0-0	0	2	0	1	0	0			
F- Tori Talbert	2-10	0-0	5-5	9	6	1	1	0	0			
C- Tamara Thompson	1-3	1-1	0-2	3	5	1	5	0	2			
G- Jenna Hoffman	3-5	2-3	0-0	8	1	0	1	0	0			
G- Jeana Hoffman	2-6	1-4	0-0	5	3	4	8	0	0			
Ashley McGruder	0-9	0-2	0-0	0	4	1	1	1	0			
Ashley Perkins	0-2	0-1	0-0	0	2	0	1	0	0			
Kelly Ali	0-0	0-0	0-0	0	0	0	2	0	0			
Joyce Ekworomadu	2-9	0-3	1-2	5	4	2	2	0	1			
Ashley Riley	3-6	0-1	2-2	8	4	2	3	0	0			
Ashley Putnam	0-0	0-0	0-0	0	1	1	0	0	0			
Team					4		1					
Totals	13-50	4-15	8-11	38	36	13	25	1	3			

GAME 15

#1/1 LSU 76, #17/16 GEORGIA 52
BATON ROUGE, LA. - JAN. 8, 2005

Georgia	FG	3FG	FT	PTS	R	A	TO	B	S
F- Tasha Humphrey	6-18	0-1	3-7	15	10	1	2	1	1
F- Rebecca Rowsey	0-0	0-0	0-0	0	2	0	1	1	0
G- Sherill Baker	3-8	0-0	2-2	8	1	1	1	0	1
G- Cori Chambers	5-11	3-6	0-0	13	2	2	3	0	2
G- Alexis Kendrick	1-4	1-4	1-2	4	7	3	3	0	2
Jessica Pierce	0-1	0-0	0-0	0	0	0	1	1	0
Janese Hardrick	4-7	1-2	0-0	9	2	1	3	0	0
Desire Bostice	0-0	0-0	0-0	0	0	0	0	0	0
Megan Darrah	1-4	0-0	1-2	3	2	1	2	0	0
Katie Frye	0-1	0-1	0-0	0	0	0	0	0	0
Team				4					
Totals	20-54	5-14	7-13	52	30	9	16	3	5

LSU	FG	3FG	FT	PTS	R	A	TO	B	S
F- Seimone Augustus	11-20	0-0	0-0	22	8	3	3	2	1
F- Wendlyn Jones	5-10	0-0	0-0	10	13	1	0	0	0
C- Tillie Willis	3-7	0-0	0-0	6	10	0	0	2	2
G- Temeka Johnson	6-13	0-1	0-0	12	4	11	5	0	0
G- Scholanda Hoston	6-13	1-3	4-4	17	4	2	1	3	4
RaShonta LeBlanc	0-0	0-0	0-0	0	0	0	0	0	0
Quianna Chaney	1-5	1-5	0-2	3	2	3	0	1	2
Florence Williams	0-1	0-1	0-0	0	0	0	0	0	0
Sylvia Fowles	3-8	0-0	0-2	6	8	0	0	2	0
Team				2					
Totals	35-77	2-10	4-8	76	51	20	9	10	9

Halftime: LSU, 34-20; Technical Fouls: none; Attendance: 10,624.

GAME 16

#3/2 LSU 64, FLORIDA 47
GAINESVILLE, FLA. - JAN. 13, 2005

LSU	FG	3FG	FT	PTS	R	A	TO	B	S
F- Seimone Augustus	7-17	0-0	4-5	18	2	2	1	0	1
F- Wendlyn Jones	0-1	0-0	0-0	0	4	0	2	0	0
C- Tillie Willis	0-1	0-0	0-0	0	5	0	0	1	5
G- Temeka Johnson	4-9	1-2	0-0	9	4	9	4	0	3
G- Scholanda Hoston	1-7	0-4	3-3	5	1	3	1	0	2
Erica White	0-1	0-0	2-4	2	0	1	0	0	0
RaShonta LeBlanc	0-0	0-0	0-0	0	0	0	0	0	0
Quianna Chaney	4-9	4-8	0-0	12	2	1	1	0	2
Florence Williams	1-4	0-1	0-0	2	4	0	1	0	1
Sylvia Fowles	6-9	0-0	2-4	14	7	0	2	1	1
Crystal White	1-1	0-0	0-0	2	2	0	0	0	0
Team				3					
Totals	24-59	5-15	11-16	64	34	16	12	2	15

Florida	FG	3FG	FT	PTS	R	A	TO	B	S
F- Bernice Mosby	2-11	0-0	0-0	4	15	2	3	0	1
F- Tashia Morehead	2-8	2-5	0-0	6	5	2	4	0	3
C- Britlany Davis	1-4	0-0	0-0	2	5	0	5	0	1
G- Tishona Gregory	4-12	2-5	2-2	12	1	3	1	0	1
G- Tamia Williams	5-15	3-9	2-2	15	4	0	8	0	0
Sarah Lowe	0-0	0-0	2-2	2	4	1	2	0	0
Deepee Bowden	0-0	0-0	0-0	0	0	0	0	0	0
Dallia Eshe	1-4	0-0	2-2	4	3	2	0	1	0
Briana Phillips	1-2	0-0	0-0	2	2	0	1	0	0
Team				4					
Totals	16-56	7-19	8-8	47	43	10	24	1	6

Halftime: LSU, 25-18; Technical Fouls: none; Attendance: 1,863.



Crystal White

GAME 17

#3/2 LSU 76, ALABAMA 51
BATON ROUGE, LA. - JAN. 16, 2005

Alabama	FG	3FG	FT	PTS	R	A	TO	B	S
F- Lauren Hill	1-3	0-1	0-0	2	2	1	1	0	0
F- Dee Merriweather	0-1	0-0	0-1	0	4	3	1	5	0
G- Marverly Nettles	6-15	3-5	11-11	26	6	0	4	0	0
G- Kate Mastin	0-1	0-1	0-0	0	0	1	5	0	0
G- Monique Bivins	0-3	0-2	0-0	0	1	2	0	0	0
Chanel Johnson	1-3	1-2	0-0	3	3	0	0	2	0
Krystle Johnson	3-7	0-1	1-1	7	1	0	2	0	0
Lateefah Joye	1-6	0-1	0-4	2	2	1	2	1	0
Katie Sipe	1-2	0-1	0-2	2	2	0	2	0	0
Navonda Moore	2-10	1-3	4-4	9	5	0	3	0	0
Team				5					
Totals	15-51	5-17	16-23	51	31	8	20	8	0

LSU	FG	3FG	FT	PTS	R	A	TO	B	S
F- Seimone Augustus	8-13	0-0	3-4	19	5	2	0	0	0
F- Wendlyn Jones	3-3	0-0	2-4	8	2	1	4	1	0
C- Tillie Willis	0-2	0-0	0-0	0	2	0	0	0	1
G- Temeka Johnson	5-10	1-1	0-0	11	2	5	1	0	1
G- Scholanda Hoston	2-3	2-2	0-0	6	1	1	0	2	1
Erica White	1-3	0-0	0-0	2	2	0	1	0	0
Khalilah Mitchell	0-1	0-1	0-0	0	1	0	3	0	1
RaShonta LeBlanc	0-1	0-0	3-4	3	1	0	0	0	0
Quianna Chaney	4-8	3-6	0-0	11	3	2	0	0	2
Florence Williams	0-3	0-0	0-0	0	6	1	0	1	1
Marian Whitfield	0-2	0-1	0-0	0	1	0	0	0	1
Sylvia Fowles	5-10	0-0	3-7	13	7	1	0	2	1
Hanna Biernacka	1-2	0-0	0-0	2	4	1	2	0	0
Crystal White	0-1	0-0	1-3	1	2	0	0	5	0
Team				5					
Totals	29-62	6-11	12-22	76	44	14	12	11	9

Halftime: LSU, 43-24; Technical Fouls: none; Attendance: 5,129.

GAME 18

#2/2 LSU 91, ARKANSAS 45
BATON ROUGE, LA. - JAN. 20, 2005

Arkansas	FG	3FG	FT	PTS	R	A	TO	B	S
F- Danielle Allen	8-18	0-0	0-0	16	5	2	1	1	1
F- Sarah Pfeifer	2-6	0-0	0-0	4	5	1	2	1	1
G- Kristin Peoples	0-8	0-4	1-2	1	2	0	4	0	1
G- Rochelle Vaughn	0-4	0-1	0-0	0	4	3	2	0	0
G- Adrienne Bush	3-5	0-0	0-0	6	3	2	3	0	2
Kristina Andjelkovic	1-5	0-2	0-0	6	5	0	0	0	0
Sheree Thompson	1-5	0-2	0-0	2	3	0	3	0	0
April Seggebruch	1-5	1-3	0-0	3	0	1	0	0	1
Melissa Hobbs	1-6	1-4	0-0	3	0	0	2	0	2
Brittney Vaughn	0-1	0-0	2-2	2	0	4	4	0	2
Ruby Vaden	1-2	0-0	0-2	2	1	0	0	1	0
Team				5					
Totals	20-68	2-14	3-6	45	33	13	21	3	10

LSU	FG	3FG	FT	PTS	R	A	TO	B	S
F- Seimone Augustus	7-10	0-0	2-2	16	8	4	1	0	1
F- Wendlyn Jones	4-5	0-0	2-2	10	1	1	2	0	2
C- Tillie Willis	3-3	0-0	0-0	6	1	0	2	1	0
G- Temeka Johnson	4-6	1-1	0-0	9	3	10	2	0	3
G- Scholanda Hoston	3-7	1-2	0-0	7	2	0	1	0	1
Erica White	0-3	0-0	1-2	1	1	1	1	1	2
Khalilah Mitchell	2-3	0-0	0-2	4	1	1	0	0	1
RaShonta LeBlanc	2-3	0-0	1-2	5	1	0	3	0	2
Quianna Chaney	4-8	3-7	0-1	11	1	2	1	0	2
Florence Williams	1-3	0-0	1-2	3	6	0	0	0	1
Marian Whitfield	1-1	0-0	0-0	2	2	2	1	1	0
Sylvia Fowles	4-7	0-0	3-5	11	8	1	1	3	2
Hanna Biernacka	1-3	0-0	0-0	2	3	0	0	0	0
Crystal White	2-4	0-0	0-0	4	4	1	0	2	0
Team				3					
Totals	38-66	5-10	10-18	91	45	27	16	8	17

Halftime: LSU, 52-26; Technical Fouls: none; Attendance: 4,152.

GAME 19

#2/2 LSU 79, #17/15 VANDERBILT 68
NASHVILLE, TENN. - JAN. 23, 2005

LSU	FG	3FG	FT	PTS	R	A	TO	B	S
F- Seimone Augustus	8-15	0-0	2-2	20	5	0	1	0	0
F- Wendlyn Jones	6-9	0-1	1-1	13	4	2	2	0	0
C- Tillie Willis	1-4	0-0	2-2	4	9	1	0	1	1
G- Temeka Johnson	4-9	0-1	1-4	9	1	7	3	0	1
G- Scholanda Hoston	4-9	3-5	0-0	11	4	4	4	0	5
Erica White	0-0	0-0	0-0	0	0	2	1	0	0
Quianna Chaney	0-0	0-0	0-3	0	0	2	0	0	0
Florence Williams	0-0	0-0	0-0	0	0	1	0	0	0
Sylvia Fowles	7-8	0-0	8-12	22	4	0	3	4	3
Crystal White	0-0	0-0	0-0	0	3	0	2	0	0
Team				3					
Totals	31-54	3-7	14-24	79	33	17	17	6	10

Vanderbilt	FG	3FG	FT	PTS	R	A	TO	B	S
F- Abi Ramsey	3-9	3-4	0-0	9	5	1	1	0	2
F- Ashley Early	6-9	0-0	2-3	14	6	1	4	0	1
C- Carla Thomas	4-14	0-0	6-6	14	6	1	1	1	0
G- Katie Anthony	1-1	0-0	0-0	2	1	0	4	0	0
G- Dee Davis	7-21	1-6	9-10	24	2	8	3	0	1
Katie Eggers	0-1	0-0	0-0	0	2	0	0	0	0
Cherish Stringfield	0-1	0-1	0-0	0	0	0	1	0	1
Nicole Jules	1-1	0-0	0-0	2	1	0	0	0	0
Caroline Williams	1-1	1-1	0-0	3	2	0	2	0	0
Team				6					
Totals	23-58	5-12	17-19	68	31	11	18	1	5

Halftime: LSU, 36-27; Technical Fouls: none; Attendance: 5,622.



Florence Williams

GAME 20

#2/1 LSU 57, AUBURN 52
BATON ROUGE, LA. - JAN. 30, 2005

Auburn	FG	3FG	FT	PTS	R	A	TO	B	S
F- Alexis Ogubie	2-6	0-0	3-4	7	5	1	2	1	0
C- Marita Payne	2-8	0-0	0-0	4	11	0	1	8	1
G- Nicole Loudon	0-3	0-1	2-2	2	3	1	4	0	1
G- Louise Emeagi	3-10	1-3	2-2	9	9	0	1	1	2
G- Natasha Brackett	9-25	3-6	2-4	23	4	3	2	0	2
Nitasha Brown	2-3	0-0	0-0	4	0	3	1	0	0
Tiffany Presley	0-1	0-0	0-0	0	1	0	0	0	0
Aileen Roussou	1-1	0-0	1-2	3	1	0	0	0	0
Team				5					
Totals	19-57	4-10	10-14	52	39	8	12	10	6

2004-05 Box Scores

INTRO

05 FINAL FOUR

THIS IS LSU

PLAYERS

COACHES

REVIEW

RECORDS

HISTORY

HONORS

LSU

OPPONENTS

MEDIA

GAME 22

#1/1 LSU 67, MISSISSIPPI STATE 40 STARKVILLE, MISS. - FEB. 6, 2005										
LSU	FG	3FG	FT	PTS	R	A	TO	B	S	
F- Seimone Augustus	7-12	0-1	4-4	18	2	3	3	0	1	
F- Wendlyn Jones	3-7	0-0	0-1	6	9	1	2	0	1	
C- Tillie Willis	2-3	0-0	0-0	4	5	0	2	0	0	
G- Temeka Johnson	3-8	0-0	0-0	6	2	4	1	0	2	
G- Scholanda Hoston	3-10	2-4	0-0	8	3	2	2	0	2	
Erica White	2-4	0-0	0-0	4	2	1	3	0	0	
Khalilah Mitchell	0-0	0-0	2-2	2	1	0	0	0	1	
RaShonta LeBlanc	0-1	0-0	0-0	0	0	0	0	0	0	
Quianna Chaney	2-8	1-4	0-0	5	2	1	0	0	0	
Florence Williams	1-2	0-0	0-0	2	3	0	0	0	0	
Marian Whitfield	0-0	0-0	0-0	0	2	0	0	0	0	
Sylvia Fowles	4-9	0-0	4-5	12	9	0	2	1	3	
Hanna Biernacka	0-0	0-0	0-0	0	0	0	0	0	0	
Crystal White	0-0	0-0	0-0	0	2	0	1	0	0	
Team				3		2				
Totals	27-64	3-9	10-12	67	45	12	18	1	10	

Mississippi State									
	FG	3FG	FT	PTS	R	A	TO	B	S
F- Mamie McKinney	3-10	0-0	0-0	6	6	2	4	0	0
F- Rebecca Kates	1-3	1-3	2-2	5	2	1	4	0	0
G- Doceide Warren	1-6	0-2	0-0	2	3	2	5	0	1
G- Tiania Burns	1-5	0-1	0-0	2	2	1	5	0	1
G- Tan White	6-23	4-10	4-7	20	9	0	4	1	2
Ebonie Ferguson	1-4	1-4	0-0	3	0	0	0	0	0
Miayorka Johnson	0-0	0-0	0-0	0	0	0	0	0	0
Chalandra Hilliard	0-0	0-0	0-0	0	1	0	1	0	0
Natasha Henderson	1-2	0-0	0-0	2	4	0	1	0	0
Team	8								
Totals	14-53	6-20	6-9	40	35	6	23	1	4

Halftime: LSU, 37-9; Technical Fouls: none; Attendance: 1,593.

GAME 23

#1/1 LSU 68, #5/5 TENNESSEE 58 BATON ROUGE, LA. - FEB. 10, 2005									
Tennessee	FG	3FG	FT	PTS	R	A	TO	B	S
F- Shyra Ely	2-11	0-1	2-2	6	0	2	2	0	0
F- Yvasha Fluker	3-8	0-0	0-0	6	6	0	0	0	0
C- Nicky Anosike	0-5	0-0	2-4	2	10	0	2	0	3
G- Loree Moore	3-5	1-2	0-0	7	6	5	2	0	1
G- Brittany Jackson	3-14	1-6	1-2	8	5	0	1	0	0
Sidney Spencer	0-4	0-1	0-0	0	2	0	0	0	1
Shanna Zolman	8-16	3-6	2-2	21	1	0	2	0	1
Dominique Redding	0-1	0-1	0-0	0	0	0	1	0	0
Alexis Hornbuckle	1-5	0-2	0-0	2	5	3	1	1	0
Sade Wiley-Gatewood	2-2	2-2	0-0	6	2	1	3	0	0
Team									
Totals	22-71	7-21	7-10	58	44	11	15	1	6

LSU	FG	3FG	FT	PTS	R	A	T	B	S
F Seimone Augustus	12-19	0-1	1-1	25	6	5	3	1	3
F Wendlyn Jones	0-2	0-0	1-2	1	5	2	1	0	1
C Tillie Willis	4-4	0-0	0-0	8	2	0	1	1	1
G Temeka Johnson	2-9	0-0	5-7	9	3	9	5	0	1
G Scholanda Hoston	6-12	3-7	1-3	16	1	1	2	3	3
Quianna Chaney	0-0	0-0	0-0	0	0	0	3	0	0
Florence Williams	0-0	0-0	2-2	2	0	0	0	0	0
Sylvia Fowles	2-4	0-0	3-5	7	17	1	0	5	2
Team				1		1			
Totals	26-50	3-8	13-20	68	35	18	16	10	11

Halftime: UT, 28-27; Technical Fouls: none; Attendance: 15,233.

GAME 24

#1/1 LSU 66, SOUTH CAROLINA 36									
COLUMBIA, S.C. - FEB. 13, 2005									
LSU	FG	3FG	FT	PTS	R	A	TO	B	S
F- Seimone Augustus	4-5	2-2	3-4	13	3	0	0	1	0
F- Wendlyn Jones	0-2	0-0	1-2	1	6	3	1	2	2
C- Tillie Willis	1-1	0-0	0-0	2	2	0	0	0	0
G- Temeka Johnson	2-3	0-0	0-0	4	1	4	1	0	2
G- Scholanda Hoston	4-17	2-9	1-2	11	3	4	2	3	3
Erica White	3-6	0-0	0-0	6	1	2	2	0	0
Khalilah Mitchell	0-0	0-0	0-0	0	1	0	1	0	0
RaShonta LeBlanc	0-1	0-0	0-0	0	2	1	2	0	1
Quianna Chaney	1-5	1-4	0-0	1	0	1	0	0	0
Florence Williams	1-1	0-0	2-3	4	3	0	2	0	1
Marian Whitfield	1-2	0-0	0-0	2	2	0	1	0	1
Sylvia Fowles	6-11	0-0	1-3	13	9	0	2	3	4
Hanna Biernacka	1-1	0-0	0-0	2	1	0	1	0	0
Crystal White	2-3	0-0	1-2	5	1	1	0	0	2
Team	3								
Totals	26-58	5-15	9-16	66	38	16	15	11	18

South Carolina									
	FG	3FG	FT	PTS	R	A	T	B	S
F- Iva Siskovic	1-8	0-1	2-2	4	5	0	1	1	1
C- Ilona Burgrova	2-5	0-0	0-3	4	4	2	2	0	1
G- Angela Hunter	1-5	0-4	0-0	2	0	1	2	0	0
G- Lauren Simms	2-7	0-1	0-0	4	2	1	7	1	2
G- Stacy Booker	6-12	1-4	2-4	15	3	3	3	2	0
Shannel Harris	0-1	0-1	0-0	0	4	0	5	0	2
Olga Gritsaeva	1-3	1-2	0-0	3	3	1	1	1	0
Melanie Johnson	2-5	0-0	0-0	4	5	0	5	0	1
Lakesha Tolliver	0-2	0-0	0-0	0	2	0	2	2	1
Larissa Kulcsar	0-0	0-0	0-0	0	0	0	1	0	1
Team	6								
Totals	15-48	2-13	4-9	36	34	8	28	5	11

Halftime: LSU, 26-19; Technical Fouls: none; Attendance: 1,743.

GAME 25

#1/1 LSU 81, KENTUCKY 58 BATON ROUGE, LA. - FEB. 17, 2005										
Kentucky	FG	3FG	FT	PTS	R	A	TO	B	S	
F- Sara Potts	2-7	1-1	2-2	7	8	0	1	0	1	
C- Jennifer Humphrey	4-5	0-0	1-2	9	1	0	1	0	0	
G- Samantha Mahoney	8-17	1-2	5-7	22	5	2	2	0	1	
G- Angela Phillips	1-5	0-4	0-0	2	1	2	3	0	0	
G- Chante Bowman	2-7	0-0	0-0	4	6	3	2	1	1	
Sarah Elliott	3-5	0-0	3-4	9	1	0	1	1	1	
Nastassia Alcuis	1-3	0-0	0-0	0	2	4	3	0	0	
Danyelle Payne	0-1	0-0	0-0	0	0	0	2	0	0	
Keiko Tate	0-1	0-0	3-4	3	3	1	1	0	1	
Team	4									
Totals	21-51	2-7	14-19	58	29	12	16	2	5	

LSU	FG	3FG	FT	PTS	R	A	O	B	S
F: Seimone Augustus	8-13	0-0	2-3	18	3	0	0	0	1
F: Wendlyn Jones	4-8	0-0	1-1	9	0	1	1	1	1
C: Tillie Willis	2-4	0-0	0-0	4	4	0	0	0	1
G: Temeka Johnson	3-8	1-1	1-2	8	3	8	2	0	2
G: Scholanda Hoston	1-5	0-2	0-0	2	2	2	1	3	1
Erica White	0-1	0-0	0-0	0	3	2	1	0	1
Khalilah Mitchell	0-1	0-0	0-0	1	1	0	0	0	0
JaShonta LeBlanc	0-1	0-0	0-0	0	1	0	0	0	0
Quiana Chaney	3-7	1-4	1-1	8	1	2	0	0	3
Florence Williams	2-3	0-0	4-4	8	1	2	0	0	3
Marian Whitfield	1-3	0-1	0-0	2	0	0	2	0	0
Sylvia Fowles	5-6	0-0	2-5	12	8	1	1	2	1
Hanna Biernacka	2-4	2-2	0-0	6	0	0	0	0	0
Crystal White	2-2	0-0	0-0	4	4	0	0	1	0
Team				6					
Totals	33-66	4-10	11-16	81	37	17	8	8	12

GAME 29

#1/1 LSU 60, ALABAMA 59 GREENVILLE, S.C. - MARCH 4, 2005 SOUTHEASTERN CONFERENCE TOURNAMENT										
Alabama	FG	3FG	FT	PTS	R	A	TO	B	S	
F: Natasha Gamble	5-21	2-5	0-0	12	6	0	0	0	0	0
F: Lauren Hill	0-0	0-0	0-0	0	0	0	0	0	0	0
G: Dee Merriweather	0-1	0-0	0-2	0	6	1	0	1	0	1
G: Lateefah Joye	1-1	0-0	0-0	2	7	5	5	0	0	0
G: Navonda Moore	2-5	0-2	1-1	5	2	0	2	0	0	0
Marverly Nettles	0-6	0-1	4-6	4	2	1	0	0	0	1
Krystle Johnson	5-10	2-2	4-5	16	4	1	0	1	0	1
Monique Bivins	6-12	5-9	3-6	20	5	1	3	0	0	0
Team	6									
Totals	19-56	9-19	12-20	59	38	9	10	2	1	

LSU	FG	3FG	FT	PTS	R	A	TO	B	S
F- Seimone Augustus	8-15	0-0	4-5	20	6	2	2	0	0
F- Wendlyn Jones	2-7	0-0	1-1	5	4	0	2	0	0
C- Tillie Willis	2-4	0-0	1-1	5	6	0	2	0	1
G- Temeka Johnson	4-10	0-1	2-5	10	5	2	1	0	2
G- Scholanda Hoston	2-7	0-2	3-6	7	3	1	0	0	0
Quianna Chaney	0-1	0-0	0-0	0	0	0	0	0	0
Florence Williams	3-7	0-0	0-1	6	3	0	2	0	1
Sylvia Fowles	2-5	0-0	3-4	7	7	0	1	1	0
Crystal White	0-0	0-0	0-0	0	0	0	0	0	0
Team					4				
Totals	23-56	0-3	14-23	60	38	5	8	1	4

Halftime: Alabama 29-25; Technical Fouls: none; Attendance: 5,141

GAME 30

#1/1 LSU 79, #21/20 GEORGIA 65 GREENVILLE, S.C. - MARCH 5, 2005 SOUTHEASTERN CONFERENCE TOURNAMENT										
Georgia	FG	3FG	FT	PTS	R	A	TO	B	S	
F: Tasha Humphrey	13-20	2-5	5-6	33	6	2	2	1	0	
F: Rebecca Rowsey	0-3	0-1	0-0	0	4	0	2	0	0	
G: Sherill Baker	4-11	0-2	1-1	9	2	1	4	0	0	
G: Cori Chambers	3-10	0-5	0-1	6	8	0	0	0	0	1
G: Alexis Kendrick	4-8	1-3	2-2	11	5	2	1	0	0	
Janese Hardrick	1-4	1-3	1-2	4	3	3	4	0	0	
Megan Darrah	1-2	0-0	0-0	2	2	0	2	0	0	
Katie Frye	0-0	0-0	0-0	0	0	0	0	0	1	0
Team	5									
Totals	26-58	4-19	9-12	65	35	8	15	2	1	

LSU	FG	3FG	FT	PTS	R	A	TO	B	S
F Seimone Augustus	9-17	0-0	4-4	22	8	0	0	0	0
F Wendlyn Jones	4-8	0-0	2-4	10	3	1	1	0	0
C Tillie Willis	1-1	0-0	0-0	2	1	0	1	0	1
G Temeka Johnson	4-9	0-0	3-4	11	5	17	1	0	2
G Scholanda Hoston	2-5	0-1	2-2	6	2	0	1	0	1
Quianna Chaney	0-1	0-1	0-0	0	0	0	0	0	0
Florence Williams	8-16	0-0	0-0	16	3	1	0	0	0
Sylvia Fowles	4-8	0-0	4-5	12	9	0	1	4	2
Team	4								
Totals	32-65	0-2	15-19	79	35	19	5	4	6

Halftime: LSU, 37-30; Technical Fouls: none; Attendance: 7,167.

GAME 31

#5/4 TENNESSEE 67, #1/1 LSU 65 GREENVILLE, S.C. - MARCH 6, 2005 SOUTHEASTERN CONFERENCE TOURNAMENT										
Tennessee	FG	3FG	FT	PTS	R	A	TO	B	S	
F-Shyrra Ely	11-20	0-0	3-3	25	5	1	1	0	1	
F-Nicky Anosike	1-2	0-0	3-4	5	5	0	2	2	0	
G-Shanna Zolman	3-9	2-5	0-0	8	0	0	1	0	1	
G-Alexis Hornbuckle	4-8	0-0	1-2	9	8	1	2	1	1	
G-Loree Moore	2-7	0-3	0-0	4	3	7	1	0	0	
Dominique Redding	3-3	1-1	0-0	7	1	0	1	0	0	
Brittany Jackson	3-9	1-5	0-0	7	2	1	2	0	1	
Sybil Dosty	0-0	0-0	0-0	0	0	0	0	0	0	
Tye'Sha Fluker	1-5	0-1	0-0	2	2	1	1	1	2	
Team	9									
Totals	28-63	4-15	7-9	67	35	11	11	4	6	

LSU	FG	3FG	FT	PTS	R	A	TO	B	S
F- Seimone Augustus	8-15	0-1	7-9	23	5	0	1	0	1
F- Wendlyn Jones	1-1	0-0	0-0	2	1	0	1	0	0
C- Tillie Willis	2-5	0-0	1-2	5	3	1	2	0	2
G- Temeka Johnson	5-12	1-2	2-2	13	4	12	3	0	2
G- Scholanda Hoston	2-9	0-2	0-0	4	2	2	1	2	1
Quianna Chaney	1-2	0-0	0-0	2	0	0	1	0	0
Florence Williams	2-2	0-0	2-2	6	3	0	1	0	0
Sylvia Fowles	3-7	0-0	4-5	10	7	0	1	4	0
Crystal White	0-0	0-0	0-0	0	2	0	1	0	0
Team	3								
Totals	24-53	1-5	16-20	65	30	15	12	6	6

Halftime: LSU, 37-31; Technical Fouls: none; Attendance: 6,317.

GAME 32

#2/4 LSU 70, STETSON 36 KNOXVILLE, TENN. - MARCH 20, 2005 NCAA TOURNAMENT - FIRST ROUND									
Stetson	FG	3FG	FT	PTS	R	A	TB	B	S
F- Janene MacIin	2-3	0-0	0-0	4	8	0	1	0	1
F- Lucy Martinez	0-3	0-2	0-0	0	2	1	2	0	0
C- Kristy Brown	6-19	1-7	4-8	17	8	0	5	0	0
G- JoAnn Smith	1-5	0-3	0-0	2	6	4	4	0	1
G- Neferitti Walker	5-17	1-7	2-2	13	1	0	3	0	0
Dee Matheney	0-4	0-0	0-0	0	1	0	0	0	1
Kim Manning	0-5	0-1	0-0	0	3	1	1	0	0
Tameka Carter	0-0	0-0	0-0	0	0	0	0	0	0
Mia Johnson	0-0	0-0	0-0	0	0	0	0	0	0
Sierra Stowell	0-0	0-0	0-0	0	0	0	0	0	0
Jaclyn Piloto	0-2	0-0	0-0	0	1	0	1	0	0
Team	8								
Totals	14-58	2-20	6-10	36	38	6	17	0	3

LSU	FG	3FG	FT	PTS	R	A	T	B	S
F- Seimone Augustus	3-11	0-0	8-10	14	3	0	0	1	2
F- Wendlyn Jones	1-2	0-0	1-2	3	5	0	2	0	0
C- Tillie Willis	0-1	0-0	0-0	0	2	0	1	1	0
G- Temeka Johnson	5-9	0-1	5-5	15	7	6	0	0	1
G- Scholanda Hoston	3-13	1-6	1-2	8	4	2	0	1	2
Erica White	0-1	0-0	0-0	0	0	1	1	0	0
Khalilah Mitchell	0-0	0-0	0-0	0	1	0	1	0	0
RaShonta LeBlanc	0-2	0-0	0-0	0	1	1	1	0	0
Quianna Chaney	1-5	1-4	0-0	3	3	0	0	0	1
Florence Williams	4-6	0-1	0-0	8	5	1	2	0	2
Marian Whitfield	0-1	0-0	0-0	0	1	0	1	0	0
Sylvia Fowles	4-6	0-0	1-3	9	9	0	1	2	2
Hanna Biernacka	2-3	0-0	0-0	4	2	0	1	0	1
Crystal White	1-3	0-0	4-4	6	6	1	0	0	0
Team	3								
Totals	24-63	2-12	20-26	70	52	12	11	5	11

Halftime: LSU, 41-19; Technical Fouls: none; Attendance: 9,142.

GAME 33

#2/

INTRO

05 FINAL FOUR

THIS IS LSU

PLAYERS

COACHES

REVIEW

RECORDS

HISTORY

HONORS

LSU

OPPONENTS

MEDIA

2004-05 SEC Standings

STANDINGS TEAM	SEC W-L	PCT.	OVERALL W-L	PCT.	STREAK
LSU *	14-0	1.000	33-3	.917	L1
Tennessee ^	13-1	.929	30-5	.857	L1
Vanderbilt	10-4	.714	24-8	.750	L1
Georgia	9-5	.643	24-10	.706	L1
Ole Miss	8-6	.571	19-11	.633	L2
Miss. State	6-8	.429	17-12	.586	L2
Auburn	6-8	.429	16-13	.552	L1
Florida	5-9	.357	14-15	.483	L5
Alabama	4-10	.286	14-15	.482	L1
Kentucky	4-10	.286	18-16	.529	L1
Arkansas	3-11	.214	17-14	.548	L1
S. Carolina	2-12	.143	8-21	.279	L2

* SEC Champion; ^ SEC Tournament Champion



The Lady Tigers huddle in the locker room after going undefeated in the SEC Regular season.

SEC Honors

Coaches Selections

COACH OF THE YEAR

Pokey Chatman - LSU

PLAYER OF THE YEAR

Seimone Augustus - LSU

FRESHMAN OF THE YEAR

Tasha Humphrey - Georgia

DEFENSIVE PLAYER OF THE YEAR

Arminitie Price - Ole Miss

SIXTH WOMAN OF THE YEAR

Sylvia Fowles - LSU

SCHOLAR-ATHLETE OF THE YEAR

Sarah Pfeifer - Arkansas

FIRST-TEAM ALL-SEC

Tasha Humphrey - Georgia *

Seimone Augustus - LSU *

Tan White - Mississippi State *

Ashley Early - Vanderbilt *

Natasha Brackett - Auburn

Temeka Johnson - LSU

Arminitie Price - Ole Miss

Shyra Ely - Tennessee

SECOND-TEAM ALL-SEC

Bernice Mosby - Florida

Sara Potts - Kentucky

Sylvia Fowles - LSU

Amber Watts - Ole Miss

Shanna Zolman - Tennessee

Carla Thomas - Vanderbilt

Dee Davis - Vanderbilt

Monique Bivins - Alabama

SEC ALL-FRESHMAN TEAM

Tasha Humphrey - Georgia *

Sylvia Fowles - LSU *

Alexis Hornbuckles - Tennessee *

Nikki Anosike - Tennessee *

Alexis Ogubie - Auburn

Samantha Mahoney - Kentucky

Sara Elliott - Kentucky

Quianna Chaney - LSU

Megan Darrah - Georgia

Associated Press Selections

COACH OF THE YEAR

Pokey Chatman - LSU

PLAYER OF THE YEAR

Seimone Augustus - LSU

FRESHMAN OF THE YEAR

Tasha Humphrey - Georgia

FIRST-TEAM ALL-SEC

Tasha Humphrey - Georgia *

Seimone Augustus - LSU *

Tan White - Mississippi State

Ashley Early - Vanderbilt

Temeka Johnson - LSU

Shyra Ely - Tennessee

SECOND-TEAM ALL-SEC

Arminitie Price - Ole Miss

Natasha Brackett - Auburn

Shanna Zolman - Tennessee

Sara Potts - Kentucky

Bernice Mosby - Florida

Sylvia Fowles - LSU

Shanna Zolman-Tennessee

Carla Thomas - Vanderbilt

Dee Davis - Vanderbilt

* - unanimous selection

NCAA Tournament

FIRST ROUND

Georgia 75, Rice 49 (Dallas, Texas)

Vanderbilt 67, Montana 44 (Seattle, Wash.)

LSU 76, Stetson 36 (Knoxville, Tenn.)

George Washington 60, Ole Miss 57 (Chapel Hill, N.C.)

Tennessee 94, W. Carolina 43 (Knoxville, Tenn.)

SECOND ROUND

Georgia 70, Texas 68 (Dallas, Texas)

Vanderbilt 63, Kansas State 60 (Seattle, Wash.)

LSU 76, Arizona 43 (Knoxville, Tenn.)

Tennessee 75, Purdue 54 (Knoxville, Tenn.)

REGIONAL SEMIFINALS

LSU 90, Liberty 48 (Chattanooga, Tenn.)

Duke 63, Georgia 57 (Chattanooga, Tenn.)

Tennessee 75, Texas Tech 59 (Philadelphia, Pa.)

Michigan State 76, Vanderbilt 64 (Kansas City, Mo.)

REGIONAL FINALS

LSU 59, Duke 49 (Chattanooga, Tenn.)

Tennessee 59, Rutgers 49 (Philadelphia, Pa.)

FINAL FOUR • INDIANAPOLIS, IND. • SUNDAY, APRIL 3

Baylor 68, LSU 57

Michigan State 68, Tennessee 64

SEC Tournament

FIRST ROUND

MARCH 3 (THURSDAY)

#9 Alabama 62, #8 Florida 58

#7 Auburn 62, #10 Kentucky 57

#5 Ole Miss 53, #12 South Carolina 50

#11 Arkansas 80, #6 Mississippi State 73

SECOND ROUND

MARCH 4 (FRIDAY)

#1 LSU 60, Alabama 59

#2 Tennessee 64, Auburn 54

#4 Georgia 87, Ole Miss 65

#3 Vanderbilt 79, Arkansas 60

SEMIFINALS

MARCH 5 (SATURDAY)

LSU 79, Georgia 65

Tennessee 76, Vanderbilt 73

FINALS

MARCH 6 (SUNDAY)

Tennessee 67, LSU 65

Scoring

PLAYER-TEAM	G	FG	3FG	FT	PTS	AVG/G
1. Tan White-MS	29	241	61	138	681	23.5
2. Seimone Augustus-LS	36	303	5	113	724	20.1
3. Tasha Humphrey-UG	33	236	17	139	628	19.0
4. Ashley Earley-VU	32	240	0	109	589	18.4
5. Natasha Brackett-AU	29	194	45	64	497	17.1
6. Armintie Price-UM	29	181	0	123	485	16.7
7. Carla Thomas-VU	32	206	0	97	509	15.9
8. Sara Potts-UK	34	186	81	77	530	15.6
9. Bernice Mosby-UF	25	146	7	89	388	15.5
10. Shyra Ely-UT	35	193	5	112	503	14.4
11. Dee Davis-VU	32	135	40	117	427	13.3
12. Cori Chambers-UG	34	168	73	38	447	13.1
13. Shanna Zolman-UT	35	147	68	75	437	12.5
14. Sarah Pfeifer-AR	31	147	0	89	383	12.4
15. Monique Bivins-UA	29	122	58	48	350	12.1
16. Sylvia Fowles-LS	36	163	0	100	426	11.8
17. Tamia Williams-UF	29	117	65	44	343	11.8
18. Lauren Simms-SC	26	122	18	44	306	11.8
19. Marverly Nettles-UA	29	105	18	111	339	11.7
Amber Watts-UM	29	122	4	91	339	11.7

Rebounding

PLAYER-TEAM	G	OFF	DEF	TOT	AVG/G
1. Armintie Price-UM	29	114	185	299	10.3
2. Ashley Earley-VU	32	135	165	300	9.4
3. Sylvia Fowles-LS	36	138	187	325	9.0
4. Bernice Mosby-UF	25	70	144	214	8.6
5. Tasha Humphrey-UG	33	115	161	276	8.4
6. Marita Payne-AU	28	74	151	225	8.0
7. Tan White-MS	29	68	154	222	7.7
8. Shyra Ely-UT	35	72	174	246	7.0
9. Dee Merriweather-UA	29	98	100	198	6.8
10. Melanie Johnson-S	28	75	114	189	6.8

Field Goal Percentage (Min. 3.0 Made Per Game)

PLAYER-TEAM	G	FG	FGA	PCT
1. Ashley Earley-VU	32	240	375	.640
2. Sylvia Fowles-LS	36	163	283	.576
3. Tasha Humphrey-UG	33	236	421	.561
4. Sarah Elliott-UK	34	149	267	.558
5. Carla Thomas-VU	32	206	381	.541
6. Seimone Augustus-LS	36	303	562	.539
7. Armintie Price-UM	29	181	338	.536
8. Temeka Johnson-LS	36	145	303	.479
9. Melanie Johnson-SC	28	86	182	.473
10. Marita Payne-AU	28	110	235	.468

Free Throw Percentage (Min. 2.0 Made Per Game)

PLAYER-TEAM	G	FTM	FTA	PCT
1. Nicole Loudon-AU	29	85	97	.876
2. Seimone Augustus-LS	36	113	130	.869
3. Sara Potts-UK	34	77	89	.865
4. Shanna Zolman-UT	35	75	87	.862
5. Louise Emeagi-AU	28	59	69	.855
6. Janese Hardrick-UG	32	79	96	.823
7. Dee Davis-VU	32	117	144	.812
8. Carla Thomas-VU	32	97	121	.802
9. Tasha Humphrey-UG	33	139	180	.772
10. Marverly Nettles-UA	29	111	145	.766

3-Point FG Percentage (Min. 1.0 Made Per Game)

PLAYER-TEAM	G	3FG	3FGA	PCT
1. Caroline Williams-VU	32	48	95	.505
2. Shanna Zolman-UT	35	68	156	.436
3. Abi Ramsey-VU	32	87	212	.410
4. Rebecca Kates-MS	29	42	107	.393
5. Cori Chambers-UG	34	73	191	.382
6. Elizabeth Cansdale-UM	30	50	136	.368
7. Sara Potts-UK	34	81	223	.363
8. Brittany Jackson-UT	35	54	149	.362
9. Ebonie Ferguson-MS	29	40	111	.360
Dee Davis-VU	32	40	111	.360

3-Point FG Made

PLAYER-TEAM	G	3FG	AVG/G
1. Abi Ramsey-VU	32	87	2.72
2. Sara Potts-UK	34	81	2.38
3. Tamia Williams-UF	29	65	2.24
4. Cori Chambers-UG	34	73	2.15
5. Tan White-MS	29	61	2.10
6. Monique Bivins-UA	29	58	2.00
7. Shanna Zolman-UT	35	68	1.94
8. Elizabeth Cansdale-UM	30	50	1.67
9. Natasha Brackett-AU	29	45	1.55
10. Brittany Jackson-UT	35	54	1.54

Assists

PLAYER-TEAM	G	ASTS	AVG/G
1. Temeka Johnson-LS	36	278	7.72
2. Dee Davis-VU	32	192	6.00
3. Carletta Brown-UM	30	140	4.67
4. Tan White-MS	29	100	3.45
Doceide Warren-MS	29	100	3.45
6. Alexis Kendrick-UG	34	117	3.44
7. Loree Moore-UT	29	96	3.31
8. Angela Phillips-UK	34	111	3.26
9. Nicole Loudon-AU	29	92	3.17
10. Alexis Hornbuckle-UT	35	110	3.14

Steals

PLAYER-TEAM	G	STEALS	AVG/G
1. Armintie Price-UM	29	92	3.17
2. Tan White-MS	29	86	2.97
3. Sherill Baker-UG	34	84	2.47
4. Melanie Johnson-SC	28	62	2.21
5. Scholanda Houston-LS	36	78	2.17
6. Ashley Earley-VU	32	67	2.09
7. Nicole Loudon-AU	29	60	2.07
8. Rochelle Vaughn-AR	31	63	2.03
9. Dee Davis-VU	32	61	1.91
10. Loree Moore-UT	29	55	1.90

Blocked Shots

PLAYER-TEAM	G	BLKS	AVG/G
1. Marita Payne-AU	28	141	5.04
2. Sylvia Fowles-LS	36	99	2.75
3. Melanie Johnson-SC	28	54	1.93
4. Dee Merriweather-UA	29	52	1.79
5. Lakesha Tolliver-SC	24	42	1.75
6. Amber Watts-UM	29	49	1.69
7. Sarah Elliott-UK	34	49	1.44
8. Carla Thomas-VU	32	44	1.38
9. Tasha Humphrey-UG	33	36	1.09
10. Tan White-MS	29	30	1.03
Iva Sliskovic-SC	29	30	1.03

Assist/Turnover Ratio (Min. 3.0 Assists Per Game)

PLAYER-TEAM	G	ASST	AVG	TURN	AVG	RATIO
1. Temeka Johnson-LS	36	278	7.7	100	2.8	2.78
2. Dee Davis-VU	32	192	6.0	102	3.2	1.88
3. Carletta Brown-UM	30	140	4.7	80	2.7	1.75
4. Alexis Kendrick-UG	34	117	3.4	67	2.0	1.75
5. Doceide Warren-MS	29	100	3.4	61	2.1	1.64
6. Angela Phillips-UK	34	111	3.3	70	2.1	1.59
7. Alexis Hornbuckle-UT	35	110	3.1	80	2.3	1.38
8. Loree Moore-UT	29	96	3.3	71	2.4	1.35
9. Kristin Peoples-AR	31	95	3.1	90	2.9	1.06
10. Armintie Price-UM	29	91	3.1	88	3.0	1.03

INTRO

05 FINAL FOUR

THIS IS LSU

PLAYERS

COACHES

REVIEW

RECORDS

HISTORY

HONORS

LSU

OPPONENTS

MEDIA



INTRO
05 FINAL FOUR
THIS IS LSU
PLAYERS
COACHES
REVIEW
RECORDS
HISTORY
HONORS
LSU
OPPONENTS
MEDIA

Scoring Offense

TEAM	G	PTS	AVG/G
1. Vanderbilt	32	2480	77.5
2. Georgia	34	2465	72.5
3. Tennessee	35	2526	72.2
4. LSU	36	2588	71.9
5. Ole Miss	30	2137	71.2
6. Kentucky	34	2348	69.1
7. Miss. State	29	1952	67.3
8. Alabama	29	1940	66.9
9. Florida	29	1933	66.7
10. Arkansas	31	2051	66.2
11. Auburn	29	1849	63.8
12. South Carolina	29	1684	58.1

Scoring Defense

TEAM	G	PTS	AVG/G
1. LSU	36	1886	52.4
2. Auburn	29	1676	57.8
3. Vanderbilt	32	1908	59.6
4. Tennessee	35	2103	60.1
5. Georgia	34	2060	60.6
6. South Carolina	29	1797	62.0
7. Miss. State	29	1815	62.6
8. Kentucky	34	2144	63.1
9. Ole Miss	30	1950	65.0
10. Florida	29	1908	65.8
11. Alabama	29	1942	67.0
12. Arkansas	31	2083	67.2

Rebounding Offense

TEAM	G	REB	AVG/G
1. Ole Miss	30	1331	44.4
2. Tennessee	35	1469	42.0
3. Alabama	29	1189	41.0
4. South Carolina	29	1180	40.7
5. Auburn	29	1174	40.5
6. Georgia	34	1352	39.8
7. LSU	36	1427	39.6
8. Kentucky	34	1334	39.2
9. Miss. State	29	1095	37.8
Florida	29	1095	37.8
11. Arkansas	31	1116	36.0
12. Vanderbilt	32	1108	34.6

Rebounding Defense

TEAM	G	REB	AVG/G
1. Vanderbilt	32	999	31.2
2. LSU	36	1234	34.3
3. Tennessee	35	1215	34.7
4. Kentucky	34	1204	35.4
5. Georgia	34	1215	35.7
6. Alabama	29	1077	37.1
7. Auburn	29	1093	37.7
Florida	29	1093	37.7
9. South Carolina	29	1125	38.8
10. Ole Miss	30	1183	39.4
11. Miss. State	29	1192	41.1
12. Arkansas	31	1306	42.1

Field Goal Percentage

TEAM	G	FG	FGA	PCT
1. Vanderbilt	32	928	1885	.492
2. LSU	36	1027	2186	.470
3. Kentucky	34	867	1969	.440
4. Georgia	34	909	2083	.436
5. Tennessee	35	892	2145	.416
6. Miss. State	29	723	1772	.408
7. Auburn	29	689	1709	.403
8. Florida	29	688	1724	.399
9. Ole Miss	30	766	1981	.387
10. Arkansas	31	755	1955	.386
11. Alabama	29	676	1754	.385
12. South Carolina	29	623	1642	.379

Field Goal Percentage Defense

TEAM	G	FG	FGA	PCT
1. LSU	36	693	2028	.342
2. Auburn	29	603	1705	.354
3. South Carolina	29	633	1731	.366
4. Georgia	34	763	1986	.384
5. Kentucky	34	788	2044	.386
6. Tennessee	35	758	1950	.389
7. Miss. State	29	693	1742	.398
8. Ole Miss	30	703	1767	.398
9. Alabama	29	653	1625	.402
10. Florida	29	678	1671	.406
11. Vanderbilt	32	709	1712	.414
12. Arkansas	31	767	1806	.425

3-Pt FG Goal Percentage

TEAM	G	FG	FGA	PCT
1. Vanderbilt	32	203	520	.390
2. Tennessee	35	175	472	.371
3. Miss. State	29	198	573	.346
4. LSU	36	111	322	.345
5. Kentucky	34	162	475	.341
6. Georgia	34	203	601	.338
7. Florida	29	169	509	.332
8. Alabama	29	156	470	.332
9. Auburn	29	119	372	.320
10. Ole Miss	30	128	444	.288
11. Arkansas	31	140	503	.278
12. South Carolina	29	128	503	.254

3-Pt FG Goal Percent. Defense

TEAM	G	FG	FGA	PCT
1. Tennessee	35	141	527	.268
2. Miss. State	29	121	428	.283
3. LSU	36	146	513	.285
4. Auburn	29	137	456	.300
5. Kentucky	34	173	554	.312
6. Arkansas	31	119	375	.317
7. Vanderbilt	32	160	500	.320
8. South Carolina	29	162	501	.323
9. Ole Miss	30	162	495	.327
10. Alabama	29	149	453	.329
11. Florida	29	162	483	.335
12. Georgia	34	158	465	.340

3-Pt Field Goals Made

TEAM	G	3FG	AVG/G
1. Miss. State	29	198	6.83
2. Vanderbilt	32	203	6.34
3. Georgia	34	203	5.97
4. Florida	29	169	5.83
5. Alabama	29	156	5.38
6. Tennessee	35	175	5.00
7. Kentucky	34	162	4.76
8. Arkansas	31	140	4.52
9. South Carolina	29	128	4.41
10. Ole Miss	30	128	4.27
11. Auburn	29	119	4.10
12. LSU	36	111	3.08

Free Throw Percentage

TEAM	G	FTM	FTA	PCT
1. Georgia	34	444	580	.766
2. Auburn	29	352	466	.755
3. Vanderbilt	32	421	565	.745
4. Florida	29	388	535	.725
5. Kentucky	34	452	631	.716
6. Tennessee	35	567	801	.708
7. Miss. State	29	308	454	.678
8. LSU	36	423	632	.669
9. Alabama	29	432	651	.664
10. Ole Miss	30	459	732	.627
11. South Carolina	29	310	504	.615
12. Arkansas	31	401	657	.610

Blocked Shots

TEAM	G	BLKS	AVG/G
1. Auburn	29	188	6.48
2. LSU	36	220	6.11
3. South Carolina	29	176	6.07
4. Alabama	29	114	3.93
5. Tennessee	35	130	3.71
6. Kentucky	34	125	3.68
7. Ole Miss	30	108	3.60
8. Florida	29	90	3.10
9. Georgia	34	104	3.06
10. Arkansas	31	92	2.97
11. Miss. State	29	82	2.83
12. Vanderbilt	32	71	2.22

Assists

TEAM	G	ASSTS	AVG/G
1. Vanderbilt	32	548	17.12
2. LSU	36	613	17.03
3. Arkansas	31	462	14.90
4. Florida	29	418	14.41
5. Miss. State	29	405	13.97
6. Tennessee	35	486	13.89
7. Georgia	34	458	13.47
8. South Carolina	29	384	13.24
9. Ole Miss	30	383	12.77
10. Auburn	29	356	12.28
11. Kentucky	34	406	11.94
12. Alabama	29	300	10.34

Steals

TEAM	G	STLS	AVG/G
1. Arkansas	31	388	12.52
2. LSU	36	401	11.14
3. Ole Miss	30	312	10.40
4. Vanderbilt	32	323	10.09
5. Tennessee	35	345	9.86
6. Florida	29	278	9.59
7. South Carolina	29	257	8.86
8. Auburn	29	250	8.62
9. Georgia	34	285	8.38
10. Miss. State	29	230	7.93
11. Alabama	29	206	7.10
12. Kentucky	34	223	6.56

Scoring Margin

TEAM	G	OFF	DEF	MARGIN
1. LSU	36	71.9	52.4	+19.5
2. Vanderbilt	32	77.5	59.6	+17.9
3. Tennessee	35	72.2	60.1	+12.1
4. Georgia	34	72.5	60.6	+11.9
5. Ole Miss	30	71.2	65.0	+6.2
6. Kentucky	34	69.1	63.1	+6.0
7. Auburn	29	63.8	57.8	+6.0
8. Miss. State	29	67.3	62.6	+4.7
9. Florida	29	66.7	65.8	+0.9
10. Alabama	29	66.9	67.0	-0.1
11. Arkansas	31	66.2	67.2	-1.0
12. South Carolina	29	58.1	62.0	-3.9

Rebounding Margin

TEAM	TEAM	AVG	OPP	AVG	MARGIN
1. Tennessee	1469	42.0	1215	34.7	+7.3
2. LSU	1427	39.6	1234	34.3	+5.4
3. Ole Miss	1331	44.4	1183	39.4	+4.9
4. Georgia	1352	39.8	1215	35.7	+4.0
5. Alabama	1189	41.0	1077	37.1	+3.9
6. Kentucky	1334	39.2	1204	35.4	+3.8
7. Vanderbilt	1108	34.6	999	31.2	+3.4
8. Auburn	1174	40.5	1093	37.7	+2.8
9. South Carolina	1180	40.7	1125	38.8	+1.9
10. Florida	1095	37.8	1093	37.7	+0.1
11. Miss. State	1095	37.8	1192	41.1	-3.3
12. Arkansas	1116	36.0	1306	42.1	-6.1

November 12

Seimone Augustus - MVP of the Women's Sports Foundation Classic
Sylvia Fowles - Women's Sports Foundation Classic All-Tournament team

November 19

Seimone Augustus - ESPN.com preseason Player of the Year
Seimone Augustus - ESPN.com First-team preseason All-American
Temeka Johnson - ESPN.com Second-team preseason All-American

November 27

Seimone Augustus - MVP of the Coors Classic
Sylvia Fowles - Coors Classic All-Tournament team

December 1

Sylvia Fowles - LSWA Player of the Week

December 8

Seimone Augustus - LSWA Player of the Week

December 21

Seimone Augustus - SEC Player of the Week

January 21

Seimone Augustus - Top 20 midseason Wooden Award list
Temeka Johnson - Top 20 midseason Wooden Award list

January 26

Seimone Augustus - 2004 "Champions of BREC"

February 10

Temeka Johnson - Lieberman Award Finalist

February 14

Seimone Augustus - SEC Player of the Week

February 15

Seimone Augustus - LSWA Player of the Week

February 21

Temeka Johnson - Naismith Mid-season candidate
Seimone Augustus - Naismith Mid-season candidate
Seimone Augustus - SEC Good Works Team

March 1

Pokey Chatman - SEC Coach of the Year (coaches)
Seimone Augustus - SEC Player of the Year (coaches)
Seimone Augustus - First-team All-SEC (coaches)
Temeka Johnson - First-team All-SEC (coaches)
Sylvia Fowles - Second-team All-SEC (coaches)
Sylvia Fowles - SEC 6th Women of the Year (coaches)
Sylvia Fowles - SEC All-Freshman team (coaches)
Quianna Chaney - SEC All-Freshman team (coaches)

March 2

Temeka Johnson - Bayer Advantage Senior C.L.A.S.S. Award Finalist
Temeka Johnson - LSWA Player of the Week
Pokey Chatman - Naismith Coach of the Year Finalist

March 6

Seimone Augustus - SEC All-Tournament team
Temeka Johnson - SEC All-Tournament team

March 7

Pokey Chatman - SEC Coach of the Year (AP)
Seimone Augustus - SEC Player of the Year (AP)
Seimone Augustus - First-team All-SEC (AP)
Temeka Johnson - First-team All-SEC (AP)
Sylvia Fowles - Second-team All-SEC (AP)

March 8

Seimone Augustus - Women's Wooden Award finalist
Temeka Johnson - Women's Wooden Award finalist



Temeka Johnson was the 2005 winner of the Nancy Lieberman Award which goes the nation's top point guard.

March 14

Seimone Augustus - Kodak/WBCA Region 3 All-American
Temeka Johnson - Kodak/WBCA Region 3 All-American

March 16

Pokey Chatman - USBWA National Coach of the Year
Seimone Augustus - USBWA National Player of the Year
Temeka Johnson - USBWA First-team All-American
Seimone Augustus - USBWA First-team All-American

March 18

Pokey Chatman - Naismith National Coach of the Year

March 21

Seimone Augustus - Naismith Player of the Year finalist

March 23

Seimone Augustus - AP First-team All-American
Temeka Johnson - AP Second-team All-American
Sylvia Fowles - AP Honorable mention All-American

March 28

Pokey Chatman - RUSSELL/WBCA Coach of the Year
Seimone Augustus - Chattanooga Regional MOP
Temeka Johnson - Chattanooga All-Regional team

April 2

Seimone Augustus - Kodak/WBCA All-American
Seimone Augustus - State Farm Wade Trophy winner
Temeka Johnson - Lieberman Award winner

April 5

Seimone Augustus - Naismith Player of the Year

April 8

Temeka Johnson - Senior C.L.A.S.S. Award first-team

April 9

Seimone Augustus - John R. Wooden Award winner
Seimone Augustus - John R. Wooden All-American

April 10

Seimone Augustus - Louisiana Player of the Year
Pokey Chatman - Louisiana Coach of the Year
Sylvia Fowles - Louisiana Freshman of the Year
Seimone Augustus - First-team All-Louisiana
Temeka Johnson - First-team All-Louisiana
Sylvia Fowles - First-team All-Louisiana
Scholanda Hoston - Third-team All-Louisiana

INTRO

05 FINAL FOUR

THIS IS LSU

PLAYERS

COACHES

REVIEW

RECORDS

HISTORY

HONORS

LSU

OPPONENTS

MEDIA



INTRO

05 FINAL FOUR

THIS IS LSU

PLAYERS

COACHES

REVIEW

RECORDS

HISTORY

HONORS

LSU

OPPONENTS

MEDIA



TEMEKA ★ JOHNSON

5-3 • SENIOR • GUARD • NEW ORLEANS, LA.

- » 2005 Lieberman Award winner
- » 2005 First-team All-America (USBWA)
- » 2005 Second-team All-America (AP)
- » Senior C.L.A.S.S. All-American
- » 2002, 2003 & 2004 Honorable Mention All-America
- » 2003 Third-team All-America
- » 2004 & 2005 First-team All-SEC
- » 2003 SEC Tournament MVP
- » 2003, 2004 & 2005 First-team All-Louisiana
- » 2003 United States World Championship for Young Women Gold Medal Team

SENIOR SEASON (2004-05) *

Started 127 straight games for the Lady Tigers at point guard ... Was the sixth overall pick in the 2005 WNBA draft by the Washington Mystics ... Owns the school and Southeastern Conference record for career assists with 945 ... Named the Nancy Lieberman Award winner as the nation's top point guard ... Ended her career ranked 12th in career points at LSU with 1,426 ... Became the SEC's all-time assist leader with her first assist at Mississippi State on Feb. 6, 2005 ... Became the seventh player in NCAA history to record at least 900 assists and ranks fifth in career assists in NCAA history with 945 ... Is second on LSU's career games started list with 127 ... Is third in career games played at LSU ... Finished her career ranked sixth in career steals at LSU with 238 ... Was one of 10 finalist for the Bayer Advantage Senior C.L.A.S.S. Award and named one of five Senior C.L.A.S.S. All-Americans ... Finalist for Kodak/WBCA All-America team ... First-team United States Basketball Writers Association All-American ... Second-team Associated Press All-American ... One of the Women's Wooden Award's 17 finalists ... Ended the regular season ranked No. 1 in the SEC in both assists and assists to turnover ratio, 15th in steals and 12th in field goal percentage ... Ranked second in the nation in assists ... Poured in a career-high 28 points in LSU's SEC title clinching game at Arkansas on Feb. 24 ... Dished out a school record 17 assists against Georgia in the SEC Tournament semifinal on Mar. 5 ... Collected five double doubles to end her career with 19 ... Named first-team All-SEC by the coaches and the Associated Press ... Named to the SEC's All-Tournament team ... Earned First-team All-Louisiana ... Named to the Chattanooga Region All-Regional team ... Is the only player in LSU history to record at least 1,000 points, 500 assists and 500 rebounds in a career.

* Opted to return for a final season at LSU after the NCAA granted her year back after graduating in August of 2004 (was a partial qualifier entering LSU in 2000).



Temeka Johnson's Career Highs at LSU

Points	28	at Arkansas, Feb. 24, 2005
Rebounds	11	at Colorado, March 17, 2002
Field Goals	11	vs. Vanderbilt, March 3, 2002
FG Attempts	20	vs. Vanderbilt, March 3, 2002
3-Pt Field Goals	2	at SW Missouri State, Dec. 18, 2004
3-Pt FG Attempts	4	at Georgia, Jan. 25, 2004
Free Throws	12	three times
FT Attempts	15	vs. Tennessee, March 2, 2002
	15	vs. Ole Miss, Feb. 26, 2004
Assists	17	vs. Georgia, March 5, 2005
Steals	7	vs. Santa Barbara, Feb. 15, 2003
Blocks	2	vs. Richmond, Dec. 18, 2003
Minutes	50	vs. Santa Barbara, Feb. 15, 2003

Temeka Johnson's Career Stats

YEAR	GP-GS	MIN/AVG	FG-FGA	PCT	THREE-POINT FG-FGA PCT	FT-FTA	PCT	REBOUND OFF-DEF-TOT	AVG	PF-FO	AST	TO	BLK	STL	PTS/AVG
2001-02	24-22	858/35.8	96-190	.505	1-7 .143	73-101	.723	24-91-115	4.8	57-3	179	80	0	38	266/11.1
2002-03	34-34	964/28.4	133-263	.506	2-5 .400	71-98	.724	22-102-124	3.6	64-2	199	77	2	69	339/10.0
2003-04	35-35	1177/33.6	170-349	.487	5-16 .313	102-126	.810	27-142-169	4.8	73-2	289	103	2	64	447/12.8
2004-05	36-36	1125/31.3	145-303	.479	16-32 .500	68-94	.723	10-109-119	3.3	53-0	278	100	1	67	374/10.4
TOTAL	129-127	4124/32.0	544-1105	.492	24-60 .400	314-419	.749	83-444-527	4.1	247-7	945	360	5	238	1426/11.1



CRYSTAL ★ WHITE

6-5 • SENIOR • CENTER • MT. CLEMONS, MICH.

SENIOR SEASON (2004-05)

Played in 25 games ... Collected 19 blocked shots to finished her career with 74, ninth most in LSU history ... Blocked a career-best five shots in LSU's victory over Alabama on Jan. 16 in the Maravich Center ... Scored a season-best six points in the victory over Stetson in the first round of the NCAA Tournament ... Also grabbed a season-high six boards in that game and had six rebounds against Tulane on Jan 2.

JUNIOR SEASON (2003-04)

Played in 22 games ... Had a stress fracture in the lower right leg and did not play in the opening month and a half of the season ... Made her season debut against UL-Monroe on Dec. 13 and collected four points and three rebounds in 11 minutes of play ... Scored at least four points in five games, including season-high six points against Feb. 26 ... Grabbed at least three rebounds in eight games, including a season-high five against Southeastern Louisiana on Dec. 20 and at Tulane on Dec. 30.

SOPHOMORE SEASON (2002-03)

Became eligible to play for LSU in December after transferring from Duke ... Had 44 blocked shots in just 24 games ... Scored a season-high 10 points at North Texas on Jan. 2 with a perfect five of five shooting from the floor ... Led the team in blocks despite playing in just 24 games ... Her 44 blocks ranks eighth on LSU's single-season list ... Blocked three of more shots nine times this season, including four games with four blocks ... Averaged one block every five minutes of playing time ... Scored at least four points in 10 games ... Pulled down at least two rebounds in 13 games, including a career-best six boards against Alabama on Feb. 13.

DUKE (2000-01)

Earned the Most Improved Player award from the Duke coaching staff ... Saw action in 27 games as a freshman ... Collected 23 blocks on the season ... Recorded two or more blocks in seven contests ... Had a block in 13 of her 27 games played ... Scored in all but seven games ... Notched two or more rebounds in 14 contests ... In the final four contests of the season, averaged 3.5 points, 3.3 rebounds, 2.3 blocks and hit 54 percent of her field goals in only 6.5 minutes a game ... Tied her career high with six points versus Arkansas in the second round of the NCAA Tournament. ... Started as a sophomore before transferring.

HIGH SCHOOL

Named a Nike All-America, Gatorade Player of the Year in Michigan, honorable mention All-America by USA Today, first team All-County (Macomb Daily), first team All-Metro, first team All-Metro East, third-team All-American by Street & Smith's, all-state first team and BCAM Girls All-State first-team her senior year at Mount Clemens High School ... Averaged 16.0 ppg., 13.0 rpg. and 4.5 bpg. ... Was a four-year varsity starter ... Co-Captain and selected to Who's Who Among America's High School Athletes as a junior and senior ... Was a counselor at the Blue Star Elite camp ... As a junior, selected first-team all-county, third-team all-state, and was a honorable mention All-American by USA Today ... Helped lead Mount Clemens to a 21-4 record and to the league championships ... Sophomore year named second team all-county, second team all-metro East and third team all-state ... Her freshman year, selected honorable mention all-county and All-American by USA Today ... Owns school records for most blocked shots in a game, season and career.



PERSONAL

Full name is Crystal Nicole White ... Born on January 5, 1982 in Newport News, Va. ... Daughter of Otis and Linda White ... Has one brother, James ... An excellent student in high school, she was a member of the National Honor Society, Y.E.S. Club, Who's Who Among America's High School Students, Youth Forum, Business Professionals of America, Key Club and Yearbook ... Was a four-year honor roll student and posted a 3.4 grade point average in high school ... Received a bachelors degree in general studies in August of 2004 and is currently pursuing a masters in social work.

Crystal White's Career Highs at LSU

Points	10	at North Texas, Jan. 2, 2003
Rebounds	6	vs. Tulane, Jan. 2, 2005
	6	vs. Stetson, March 20, 2005
Field Goals	5	at North Texas, Jan. 2, 2003
FG Attempts	6	at Florida, Jan. 23, 2003
Free Throws	4	three times
FT Attempts	7	vs. Southern Miss, Nov. 21, 2004
Assists	2	at Florida, Jan. 23, 2003
Steals	2	three times
Blocks	5	vs. Alabama, Jan. 16, 2005
Minutes	19	vs. Ole Miss, Feb. 26, 2004

Crystal White's Career Stats

YEAR	GP-GS	MIN/AVG	FG-FGA	PCT	THREE-POINT			FT-FTA	PCT	REBOUND			PF-FO	AST	TO	BLK	STL	PTS/AVG
					FG-FGA	PCT				OFF-DEF-TOT	AVG							
2002-03	24-0	217/9.0	31-54	.574	0-0	.000	14-25	.560		20-32-52	2.2	31-0	5	14	44	9		76/3.2
2003-04	22-0	189/8.6	13-37	.351	0-0	.000	9-15	.600		14-31-45	2.0	23-0	2	7	11	6		35/1.6
2004-05	25-0	174/7.0	17-33	.515	0-0	.000	11-18	.611		19-35-54	2.2	21-0	5	8	19	5		45/1.8
TOTAL	71-0	580/8.2	61-124	.492	0-0	.000	34-58	.586		53-98-151	2.1	75-0	12	29	74	20		156/2.2



INTRO

05 FINAL FOUR

THIS IS LSU

PLAYERS

COACHES

REVIEW

RECORDS

HISTORY

HONORS

LSU

OPPONENTS

MEDIA



TILLIE ★ WILLIS

6-2 • SENIOR • CENTER • MALBELTON, GA.

SENIOR SEASON (2004-05)

Played in all 36 games and ended her career with 39 consecutive starts ... Scored a season-best eight points three times, including in the victory over No. 5 Tennessee on Feb. 10 ... Pulled down a season-best 10 rebounds in the victory over No. 17 Georgia on Jan. 8 ... Scored at least five points in eight games ... Collected at least four rebounds in 15 games.

JUNIOR SEASON (2003-04)

Played in all 35 games and started 20, including the first 17 and the last three ... Recorded her first career double double against Rutgers on Dec. 2 with a career-high 14 points and 10 rebounds ... Collected another in the second round of the NCAA Tournament with 10 points and a career-high 11 rebounds versus Maryland ... Also pulled down 10 rebounds against Auburn in the SEC opener in Jan. 11 ... Grabbed at least five rebounds in 18 games, including each of the NCAA Tournament games ... Her 25 blocks tied for the most on the team ... Blocked a career-high three shots on two occasions, once against Ole Miss on Feb. 26 and the other against Tennessee in the NCAA Final Four.

SOPHOMORE SEASON (2002-03)

Played in 12 games last season ... Scored a season-high four points against Washington State on Nov. 29 in the first game of the FIU/Herald Thanksgiving Classic ... Grabbed a season-best three rebounds against North Texas on Jan. 2.

FRESHMAN SEASON (2001-02)

Played in 20 games before suffering a season-ending knee injury in practice on Feb. 20 ... Underwent surgery to repair a torn ACL in her right knee on March 7 ... Scored a career-high nine points on four of four shooting from the floor in her second collegiate game against Tennessee-Martin on Nov. 24 ... Made seven of her first eight field goal attempts to open the season ... Pulled down a career-high seven rebounds against Mercer on Dec. 18.

HIGH SCHOOL

Helped Cumberland Christian to the Georgia state championship her senior season, posting a 31-1 overall record under coaches Kevin Barton and Dick Skelton ... Was the Most Valuable Player in the state championship game ... Played in the Georgia All-Star game ... Averaged 21 points, 21 rebounds and eight blocks a game her senior season ... Also played volleyball and softball.

PERSONAL

Full name is Tillie Leshell Willis ... Born July 13, 1983 in Atlanta, Ga. ... Daughter of Calvin and Renee Willis ... Has three siblings, Calvin (22), Maurice (18) and April (14) ... Earned the Most Improved Student award in English and was a member of the honor roll at Cumberland Christian ... Enjoys playing ping pong ... Graduated with a degree in sociology in August of 2005.



Tillie Willis' Career Highs at LSU

Points	14	vs. Rutgers, Dec. 2, 2003
Rebounds	11	vs. Maryland, March 23, 2004
Field Goals	7	vs. Rutgers, Dec. 2, 2003
FG Attempts	10	vs. Rutgers, Dec. 2, 2003
Free Throws	4	vs. Maryland, March 23, 2004
FT Attempts	6	vs. Maryland, March 23, 2004
Assists	2	three times
Steals	5	vs. Auburn, Jan. 11, 2004
	5	at Florida, Jan. 13, 2005
Blocks	3	vs. Ole Miss, Feb. 26, 2004
	3	vs. Tennessee, April 4, 2004
Minutes	34	vs. Maryland, March 23, 2004

Tillie Willis' Career Stats

YEAR	GP-GS	MIN/AVG	FG-FGA	PCT	THREE-POINT			PCT	REBOUND			PF-FO	AST	TO	BLK	STL	PTS/AVG
					FG-FGA	PCT	FT-FTA		OFF-DEF-TOT	AVG							
2001-02	20-0	169/8.5	8-16	.500	0-0	.000	6-11	.545	9-28-37	1.9	21-1	0	8	5	6	22/1.1	
2002-03	12-0	58/4.8	5-13	.385	0-0	.000	2-2	1.000	5-7-12	1.0	3-0	0	2	3	2	12/1.0	
2003-04	35-21	657/18.8	45-114	.395	0-0	.000	36-51	.706	60-94-154	4.4	79-1	12	26	25	34	126/3.6	
2004-05	36-36	655/18.2	53-106	.500	0-1	.000	5-10	.500	60-69-129	3.6	75-1	16	23	14	35	111/3.1	
TOTAL	103-57	1539/14.9	111-249	.446	0-1	.000	49-74	.662	134-198-332	3.2	178-3	28	59	47	77	271/2.6	

★ RECORDS ★



2005-2006
WOMEN'S BASKETBALL

INTRO

05 FINAL FOUR

THIS IS LSU

PLAYERS

COACHES

REVIEW

RECORDS

HISTORY

HONORS

LSU

OPPONENTS

MEDIA

Scoring

SINGLE GAME

- 49, Cornelia Gayden vs. Jackson State (Feb. 9, 1995)
- 47, Maree Jackson vs. Northwestern State (Feb. 24, 1978)
- 46, Cornelia Gayden vs. South Carolina (Jan. 14, 1995)
- 45, Maree Jackson vs. UNLV (Feb. 12, 1977)
- 44, Maree Jackson vs. Northwestern State (Feb. 26, 1977)
- 43, Cornelia Gayden vs. TCU (Jan. 2, 1996)
- 43, Joyce Walker vs. Ole Miss (Feb. 12, 1983)
- 41, Joyce Walker vs. New Orleans (Feb. 7, 1984)
- 40, Maree Jackson vs. Baylor (Feb. 11, 1978)
- 40, Maree Jackson vs. Western Wash. (Mar. 23, 1977)
- 39, Rene Moran vs. Southern (Jan. 26, 1980)
- 39, Maree Jackson vs. Southeastern La. (Jan. 3, 1978)
- 39, Maree Jackson vs. Savannah State (Dec. 15, 1977)
- 39, Maree Jackson vs. Southeastern La. (Feb. 19, 1977)
- 39, Cornelia Gayden vs. Kentucky (Feb. 26, 1994)

SEASON

PLAYER	GAMES	PTS	AVG.
1. Maree Jackson, 1977-78	40	1021	5.5
2. Maree Jackson, 1976-77	30	831	27.7
3. Julie Gross, 1977-78	40	828	20.7
4. Joyce Walker, 1983-84	30	794	26.5
5. Joyce Walker, 1981-82	30	747	24.9
6. Joyce Walker, 1982-83	27	744	27.6
7. Rene Moran, 1979-80	34	735	21.6
8. Seimone Augustus, 2004-05	36	734	20.1
9. Cornelia Gayden, 1994-95	27	697	25.8
10. Julie Gross, 1976-77	37	685	18.5
11. Seimone Augustus, 2003-04	35	679	19.4

CAREER

PLAYER	GAMES	PTS	AVG.
1. Joyce Walker, 1980-84	117	2906	24.8
2. Julie Gross, 1976-80	131	2488	18.9
3. Cornelia Gayden, 1991-95	110	2451	22.3
4. Seimone Augustus, 2002-	105	1907	18.1
5. Maree Jackson, 1976-78	70	1852	26.4
6. Pokey Chatman, 1987-91	120	1826	15.1
7. Katrina Hibbert, 1996-2000	124	1695	13.7
8. Marie Ferdinand, 1997-2001	120	1648	13.7
9. Alisha Jones, 1983-87	101	1577	15.6
10. Madeline Doucet, 1981-85	106	1533	14.5

Rebounds

SINGLE GAME

- 27, Maree Jackson vs. Southeastern La. (Jan. 24, 1978)
- 27, Maree Jackson vs. Northwestern State (Feb. 26, 1977)
- 26, Maree Jackson vs. Baylor (Mar. 1, 1977)
- 25, Maree Jackson vs. Northeast Louisiana (Feb. 18, 1977)
- 25, Maree Jackson vs. Louisiana Tech (Feb. 1, 1977)
- 25, Julie Gross vs. Southern (Feb. 24, 1977)
- 24, Maree Jackson vs. Louisiana Tech (Feb. 25, 1978)
- 24, Maree Jackson vs. Texas (Mar. 10, 1977)
- 23, Maree Jackson vs. Alabama (Feb. 5, 1977)

SEASON

PLAYER	GAMES	REB	AVG.
1. Maree Jackson, 1977-78	40	539	13.5
2. Maree Jackson, 1976-77	30	493	16.4
3. Julie Gross, 1976-77	40	463	11.6
4. Julie Gross, 1977-78	40	459	11.5
5. Joannette Boutte, 1975-76	29	402	13.9
6. Thelma McCoy, 1975-76	29	373	12.8
7. Sylvia Fowles, 2004-05	36	325	9.0
8. Sheila Johnson, 1990-91	31	286	9.2
Julie Gross, 1979-80	30	286	9.5
10. DeTrina White, 1999-2000	32	283	8.8

CAREER

PLAYER	GAMES	REB.	AVG.
1. Julie Gross, 1976-80	131	1466	11.2
2. Maree Jackson, 1976-78	70	1032	14.7
3. Joannette Boutte, 1975-80	121	1017	8.4
4. Ramona Dozier, 1980-84	117	934	8.0
5. Cornelia Gayden, 1991-95	110	894	8.1
6. Alisha Jones, 1983-87	101	845	8.4
7. DeTrina White, 1998-2003	107	840	7.9
8. Barbara Henderson, 1988-92	120	834	7.0
9. Madeline Doucet, 1981-84	115	781	6.8
10. Karen Linder, 1984-88	115	743	6.5



Joyce Walker

Field Goals

SINGLE GAME

- 19 (29 att.), Maree Jackson vs. Northwestern State (Feb. 24, 1978)
- 18 (24 att.), Joyce Walker vs. Auburn (Jan. 20, 1982)
- 17 (23 att.), Joyce Walker vs. Portland State (Jan. 10, 1981)
- 17 (26 att.), Joyce Walker vs. Tennessee (Dec. 10, 1981)
- 17 (21 att.), Maree Jackson vs. Northwestern State (Feb. 26, 1977)
- 17 (23 att.), Maree Jackson vs. W. Washington (March 23, 1977)
- 17 (23 att.), Maree Jackson vs. Montclair State (Dec. 5, 1977)
- 17 (25 att.), Maree Jackson vs. La. College (Nov. 21, 1977)
- 17 (34 att.), Julie Gross vs. Alabama (Nov. 18, 1978)

Season

PLAYER	GAMES	FGS
1. Maree Jackson, 1977-78	40	409 (657 att.)
2. Julie Gross, 1977-78	40	344 (499 att.)
Maree Jackson, 1976-77	30	344 (499 att.)
4. Joyce Walker, 1981-82	30	340 (590 att.)
5. Joyce Walker, 1983-84	30	330 (619 att.)
6. Joyce Walker, 1982-83	27	312 (540 att.)
7. Seimone Augustus, 2004-05	36	303 (562 att.)
8. Seimone Augustus, 2003-04	35	285 (540 att.)
9. Rene Moran, 1979-80	34	278 (559 att.)
10. Joyce Walker, 1980-81	30	277 (489 att.)

Career

PLAYER	GAMES	FGS
1. Joyce Walker, 1980-84	117	1259 (2238 att.)
2. Julie Gross, 1976-80	131	1034 (1996 att.)
3. Cornelia Gayden, 1991-95	110	829 (1923 att.)
4. Seimone Augustus, 2002-	105	801 (1488 att.)
5. Maree Jackson, 1976-78	70	753 (1150 att.)
6. Alisha Jones, 1983-87	101	681 (1269 att.)
7. Marie Ferdinand, 1997-2001	120	655 (1339 att.)
8. Katrina Hibbert, 1996-2000	124	639 (1410 att.)
9. Pokey Chatman, 1987-91	120	598 (1420 att.)
10. Madeline Doucet, 1981-85	106	580 (1181 att.)

Field Goal Attempts

SINGLE GAME

- 34 (made 17), Julie Gross vs. Alabama (Nov. 18, 1978)
- 30 (made 15), Cornelia Gayden vs. TCU (Jan. 2, 1995)
- 29 (made 15), Julie Gross vs. Lamar (Nov. 29, 1978)
- 29 (made 19), Maree Jackson vs. Northwestern State (Feb. 24, 1978)
- 29 (made 16), Maree Jackson vs. Stephen F Austin (Mar. 11, 1977)
- 28 (made 12), Cornelia Gayden vs. Notre Dame (Dec. 19, 1993)
- 28 (made 16), Joyce Walker vs. New Orleans (Feb. 7, 1984)
- 28 (made 15), Joyce Walker vs. Alabama (Jan. 21, 1984)
- 28 (made 15), Joyce Walker vs. Northeast Louisiana (Jan. 18, 1984)
- 28 (made 12), Joyce Walker vs. Alabama (Feb. 17, 1984)

SEASON

PLAYER	GAMES	FG ATTEMPTS
1. Julie Gross, 1977-78	40	672 (made 357)
2. Maree Jackson, 1977-78	40	657 (made 409)
3. Joyce Walker, 1983-84	30	619 (made 330)
4. Joyce Walker, 1981-82	30	590 (made 340)
5. Seimone Augustus, 2004-05	36	562 (made 303)
6. Rene Moran, 1979-80	34	559 (made 278)
7. Seimone Augustus, 2003-04	35	540 (made 285)
Joyce Walker, 1982-83	30	540 (made 312)
9. Julie Gross, 1976-77	37	524 (made 276)
10. Elaine Powell, 1995-96	32	508 (made 242)

CAREER

PLAYER	GAMES	FG ATTEMPTS
1. Joyce Walker, 1980-84	117	2238 (made 1259)
2. Julie Gross, 1976-80	131	1996 (made 1034)
3. Cornelia Gayden, 1991-95	110	1923 (made 829)
4. Seimone Augustus, 2002-	105	1488 (made 801)
5. Pokey Chatman, 1987-91	120	1420 (made 598)
6. Katrina Hibbert, 1996-2000	124	1410 (made 639)
7. Marie Ferdinand, 1997-01	120	1339 (made 655)
8. Alisha Jones, 1983-87	101	1269 (made 681)
9. Madeline Doucet, 1981-85	106	1181 (made 580)
10. Maree Jackson, 1976-78	70	1156 (made 753)

Field Goal Percentage

SEASON (MIN. 200 ATTEMPTS)

PLAYER	GAMES	PCT.
1. Maree Jackson, 1976-77	30	68.9 (344-499)
2. Maree Jackson, 1977-78	40	62.3 (409-657)
2. De'Trina White, 1999-2000	32	61.7 (163-264)
4. Ramona Dozier, 1980-81	31	58.8 (134-228)
5. Joyce Walker, 1982-83	27	57.8 (312-540)
6. Sylvia Fowles, 2004-05	36	57.6 (163-283)
Sheila Johnson, 1990-91	31	57.6 (204-354)
Joyce Walker, 1981-82	30	57.6 (340-5908)
9. Joyce Walker, 1980-81	30	56.6 (277-489)
10. Alisha Jones, 1983-84	29	55.4 (154-278)

Career (Min. 500 attempts)

PLAYER	GAMES	PCT.
1. Maree Jackson, 1976-78	70	65.1 (753-1156)
2. De'Trina White, 1998-2003	107	61.1 (484-792)
3. Sheila Johnson, 1989-91	60	56.4 (355-629)
4. Joyce Walker, 1980-84	117	56.2 (1259-2238)
5. Seimone Augustus, 2002-	105	53.8 (801-1488)
6. Alisha Jones, 1983-87	101	53.7 (681-1269)
7. Toni Gross, 1995-97	50	52.3 (313-598)
8. Ramona Dozier, 1980-84	117	52.2 (449-860)
9. Julie Gross, 1976-80	131	51.8 (1034-1996)
10. Annette J.-Lowery, 1987-91	73	51.9 (332-651)

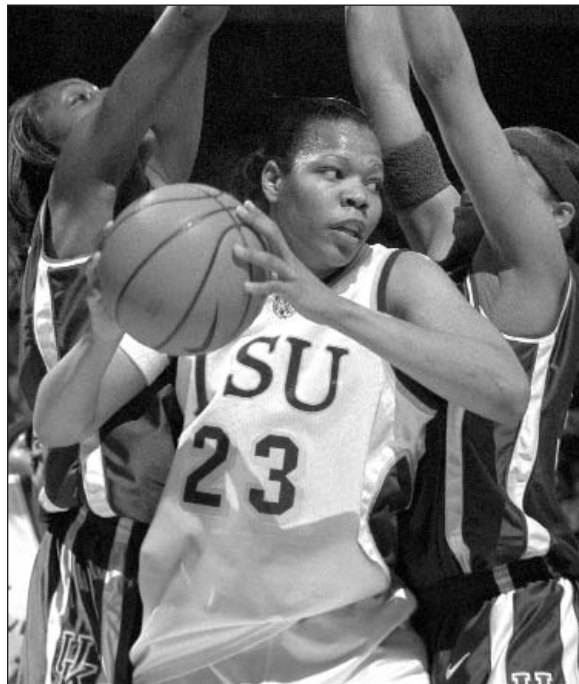

Detrina White

Three-Point Field Goals

SINGLE GAME

- 12 (15 att.), Cornelia Gayden vs. Jackson State (Feb. 9, 1995 (NCAA RECORD))
- 8 (15 att.), Cornelia Gayden vs. UNLV (Dec. 21, 1991)
- 7 (10 att.), Cornelia Gayden vs. Florida State (Nov. 30, 1991)
- 7 (10 att.), Cornelia Gayden vs. Louisville (Jan. 3, 1994)
- 7 (11 att.), Cornelia Gayden vs. Jackson State (Feb. 16, 1994)
- 7 (13 att.), Pietra Gay vs. Auburn (Jan. 25, 1997)
- 6 (17 att.), Cornelia Gayden vs. Georgia (Feb. 20, 1993)
- 6 (12 att.), Katrina Hibbert vs. Auburn (Feb. 6, 2000)
- 6 (8 att.), Doneeka Hodges vs. Kentucky (Jan. 16, 2003)
- 6 (15 att.), Doneeka Hodges at Georgia (Jan. 25, 2004)
- 6 (8 att.), Doneeka Hodges at Alabama (Feb. 5, 2004)

Season

PLAYER	GAMES	3-POINT GOALS
1. Cornelia Gayden, 1994-95	27	105 (268 att.)
2. Cornelia Gayden, 1991-92	29	87 (190 att.)
3. Cornelia Gayden, 1992-93	27	74 (240 att.)
4. Cornelia Gayden, 1993-94	27	71 (177 att.)
5. Doneeka Hodges, 2003-04	35	64 (193 att.)
6. Doneeka Hodges, 2001-02	30	53 (139 att.)
7. Pokey Chatman, 1990-91	31	59 (152 att.)
8. Katrina Hibbert, 1999-00	32	54 (132 att.)
9. Pokey Chatman, 1989-90	30	53 (153 att.)
10. Doneeka Hodges, 2002-03	34	48 (134 att.)

Career

PLAYER	GAMES	3-POINT GOALS
1. Cornelia Gayden, 1991-95	110	337 (875 att.)
2. Doneeka Hodges, 2000-04	130	189 (545 att.)
3. Dana Chatman, 1987-91	120	175 (473 att.)
4. Katrina Hibbert, 1996-00	124	153 (446 att.)
5. Scholanda Hoston, 2001-	100	80 (232 att.)
Latasha Dorsey, 1995-99	123	80 (248 att.)
7. Pietra Gay, 1995-97	59	76 (233 att.)
8. April Brown, 1999-01	119	66 (180 att.)
9. Ashley Bankston, 1997-99	74	65 (167 att.)
10. Stacy S.-Elliott, 1992-96	103	65 (219 att.)

Three-Point Field Goal Attempts

SINGLE GAME

- 18 (made 5), Cornelia Gayden vs. Jackson State (Jan. 25, 1995)
- 17 (made 6), Cornelia Gayden vs. Georgia (Feb. 20, 1993)
- 16 (made 6), Cornelia Gayden vs. TCU (Jan. 2, 1995)
- 15 (made 8), Cornelia Gayden vs. UNLV (Dec. 21, 1991)
- 15 (made 5), Pokey Chatman vs. Auburn (Mar. 3, 1990)
- 15 (made 8), Doneeka Hodges at Georgia (Jan. 25, 2004)

SEASON

PLAYER	GAMES	3-POINT FGA
1. Cornelia Gayden, 1995-96	27	268 (made 105)
2. Cornelia Gayden, 1992-93	27	240 (made 74)
3. Doneeka Hodges, 2003-04	35	193 (made 64)
4. Cornelia Gayden, 1991-92	29	190 (made 87)
5. Cornelia Gayden, 1993-94	27	177 (made 71)
6. Pokey Chatman, 1989-90	30	153 (made 53)
7. Pokey Chatman, 1990-91	31	152 (made 59)
8. Doneeka Hodges, 2001-02	30	139 (made 53)
9. Doneeka Hodges, 2002-03	34	134 (made 48)
10. Scholanda Hoston, 2004-05	36	132 (made 46)
Katrina Hibbert, 1999-2000	32	132 (made 54)

CAREER

PLAYER	GAMES	3-POINT FGA
1. Cornelia Gayden, 1991-95	110	875 (made 337)
2. Doneeka Hodges, 2000-04	130	545 (made 189)
3. Pokey Chatman, 1987-91	120	473 (made 175)
4. Katrina Hibbert, 1996-2000	124	446 (made 153)
5. Pietra Gay, 1995-97	59	233 (made 76)
6. Scholanda Hoston, 2001-	100	232 (made 80)
7. Stacy S.-Elliott, 1992-96	103	219 (made 65)
8. Latasha Dorsey, 1995-99	123	190 (made 56)
9. April Brown, 1997-2001	123	180 (made 66)
10. Doneeka Hodges, 2000-03	94	156 (made 47)

Three-Point Field Goal Percentage

SEASON (MIN. 25 ATT.)

PLAYER	GAMES	3-PT FG PCT.
1. Cornelia Gayden	29	45.8 (87-190)
2. Christina Ball, 1989-90	24	44.5 (12-27)
3. Pokey Chatman, 1988-89	30	42.4 (42-99)
4. Scholanda Hoston, 2003-04	35	41.0 (25-61)
5. Katrina Hibbert, 1999-2000	32	40.9 (54-132)
6. Cornelia Gayden, 1993-94	27	40.1 (77-177)
7. Cornelia Gayden, 1994-95	27	39.2 (105-268)
8. Christina Ball, 1991-92	29	39.0 (23-59)
9. Dana Chatman, 1990-91	31	38.8 (59-152)
10. Ashley Bankston, 1997-98	30	38.8 (38-98)

INTRO
05 FINAL FOUR
THIS IS LSU
PLAYERS
COACHES
REVIEW
RECORDS
HISTORY
HONORS
LSU
OPPONENTS
MEDIA



Individual Records

INTRO
05 FINAL FOUR
THIS IS LSU
PLAYERS
COACHES
REVIEW
RECORDS
HISTORY
HONORS
LSU
OPPONENTS
MEDIA



Marie Ferdinand

Career (Min. 100 att.)

PLAYER	GAMES	3-PT FG PCT.
1. Ashley Bankston, 1997-98	74	38.9 (65-167)
2. Cornelia Gayden, 1991-95	110	38.5 (337-875)
3. Christina Ball, 1988-92	100	38.2 (55-144)
4. Elaine Powell, 1995-97	61	37.1 (56-151)
5. April Brown, 1997-01	119	36.6 (66-180)
6. Pokey Chatman, 1987-91	120	36.5 (175-473)
7. Doneeka Hodges, 2000-04	130	34.7 (189-545)
8. Scholanda Hoston, 2001-	100	34.5 (80-232)

Free Throws

SINGLE GAME

- 18 (21 att.), Pokey Chatman vs. Georgia (Feb. 10, 1991)
- 14 (18 att.), Marie Ferdinand vs. Purdue (Mar. 18, 2001)
- 13 (13 att.), Pietra Gay vs. Memphis (Nov. 25, 1995)
- 13 (15 att.), Cornelia Gayden vs. Ole Miss (Feb. 18, 1995)
- 13 (14 att.), Cornelia Gayden vs. South. Miss (Jan. 27, 1993)
- 13 (14 att.), Madeline Doucet vs. Miss. State (Jan. 24, 1983)
- 12 (15 att.), Temeka Johnson vs. Ole Miss (Feb. 26, 2004)
- 12 (15 att.), Temeka Johnson vs. Tennessee (Mar. 2, 2002)
- 12 (16 att.), Marie Ferdinand vs. Arkansas (Feb. 11, 2001)
- 12 (14 att.), Pietra Gay vs. Tulane (Jan. 28, 1997)
- 12 (12 att.), Cornelia Gayden vs. Southeastern La. (Nov. 25, 1994)
- 12 (15 att.), Cornelia Gayden vs. Southeastern La. (Nov. 30, 1993)
- 12 (14 att.), Pokey Chatman vs. Texas (Dec. 10, 1988)
- 12 (16 att.), Rene Moran vs. Southeastern La. (March 5, 1980)

SEASON

PLAYER	GAMES	FREE THROWS
1. Maree Jackson, 1977-78	40	203 (269 att.)
2. Rene Moran, 1979-80	34	179 (244 att.)
3. Marie Ferdinand, 1997-01	31	173 (234 att.)
4. Pokey Chatman, 1990-91	31	155 (192 att.)
5. Maree Jackson, 1976-77	30	143 (212 att.)
6. Pietra Gay, 1996-97	29	136 (162 att.)
7. Cornelia Gayden, 1993-94	27	134 (168 att.)
Joyce Walker, 1983-84	30	134 (165 att.)
9. Julie Gross, 1976-77	37	133 (186 att.)
10. Pietra Gay, 1995-96	31	132 (168 att.)

CAREER

PLAYER	GAMES	FREE THROWS
1. Cornelia Gayden, 1991-95	110	456 (572 att.)
2. Pokey Chatman, 1987-91	120	453 (548 att.)
3. Julie Gross, 1976-80	131	420 (601 att.)
4. Joyce Walker, 1980-84	117	388 (532 att.)
5. Madeline Doucet, 1981-85	106	373 (548 att.)
6. Maree Jackson, 1976-78	70	346 (481 att.)
7. Temeka Johnson, 2001-05	129	314 (419 att.)
8. Marie Ferdinand, 1997-01	120	304 (476 att.)
9. Seimone Augustus, 2001-	105	292 (330 att.)
10. Pietra Gay, 1995-97	59	268 (330 att.)

Free Throws Attempts

SINGLE GAME

- 21 (made 18), Pokey Chatman vs. Georgia (Feb. 10, 1991)
- 19 (made 11), Maree Jackson vs. La. Tech (Feb. 25, 1978)
- 18 (made 14), Marie Ferdinand vs. Purdue (Mar. 18, 2001)
- 16 (made 12), Marie Ferdinand vs. Arkansas (Feb. 11, 2001)
- 16 (made 11), Elaine Powell vs. Vanderbilt (Feb. 10, 1996)
- 16 (made 9), Rene Moran vs. Houston (Jan. 4, 1980)
- 16 (made 12), Rene Moran vs. Southeastern La. (Mar. 5, 1980)
- 16 (made 6), Madeline Doucet vs. Southern Miss (Nov. 30, 1984)
- 15 (made 12), Temeka Johnson vs. Ole Miss (Feb. 26, 2004)
- 15 (made 12), Temeka Johnson vs. Tennessee (Mar. 2, 2002)
- 15 (made 12), Cornelia Gayden vs. Southeastern La. (Nov. 30, 1993)
- 15 (made 10), Rene Moran vs. Miss. State (Jan. 2, 1980)

SEASON

PLAYER	GAMES	FT ATTEMPTS
1. Maree Jackson, 1977-78	40	269 (made 203)
2. Rene Moran, 1979-80	34	244 (made 179)
3. Marie Ferdinand, 1997-01	31	234 (made 173)
4. Maree Jackson, 1976-77	30	212 (made 143)
5. Pokey Chatman, 1990-91	31	192 (made 155)
6. Julie Gross, 1976-77	37	186 (made 133)
7. Madeline Doucet, 1983-84	30	174 (made 129)
8. Cornelia Gayden, 1993-94	27	168 (made 134)
Pietra Gay, 1995-96	31	168 (made 132)
10. Elaine Powell, 1995-96	32	167 (made 125)

CAREER

PLAYER	GAMES	FT ATTEMPTS
1. Julie Gross, 1976-80	131	601 (made 420)
2. Cornelia Gayden, 1991-95	110	572 (made 456)
3. Pokey Chatman, 1987-91	120	548 (made 453)
Madeline Doucet, 1981-82	106	548 (made 373)
5. Joyce Walker, 1980-84	117	532 (made 388)
6. Maree Jackson, 1976-78	70	481 (made 346)
7. Marie Ferdinand, 1997-01	120	476 (made 304)
8. Temeka Johnson, 2001-05	129	419 (made 314)
9. Barbara Henderson, 1988-92	120	415 (made 254)
10. Ramona Dozier, 1980-84	117	386 (made 206)

Free Throw Percentage

SEASON (MIN. 50 ATT.)

PLAYER	GAMES	PCT.
1. Seimone Augustus, 2003-04	35	.901 (100-111)
2. Seimone Augustus, 2002-03	34	.888 (79-89)
3. Seimone Augustus, 2004-05	36	.869 (113-130)
4. Katrina Hibbert, 1997-98	32	.866 (97-112)
5. Katrina Hibbert, 1996-97	30	.860 (49-57)
6. Pokey Chatman, 1989-90	30	.845 (120-142)
Ke-Ke Tardy, 2002-03	34	.845 (60-71)
8. Ashley Bankston, 1997-98	30	.841 (53-63)
9. Pietra Gay, 1996-97	29	.840 (136-162)
10. Pokey Chatman, 1988-89	30	.839 (115-137)

CAREER (MIN. 200 ATT.)

PLAYER	GAMES	PCT.
1. Seimone Augustus, 2002-	105	.885 (292-330)
2. Pokey Chatman, 1987-91	120	.827 (453-528)
3. Katrina Hibbert, 1996-2000	124	.822 (264-321)
4. Annette J.-Lowery, 1987-91	73	.815 (164-201)
5. Pietra Gay, 1995-97	59	.812 (268-330)
6. Cornelia Gayden, 1991-95	110	.798 (456-572)
7. Jeanetta Burns, 1984-88	117	.760 (238-313)
8. Alisha Jones, 1983-84	101	.758 (235-310)
9. Lesa Thornton, 1983-87	119	.756 (232-307)
10. Temeka Johnson, 2001-	129	.749 (314-419)

Assists

SINGLE GAME

- 17, Temeka Johnson vs. Georgia (Mar. 5, 2005)
- 15, Temeka Johnson vs. Liberty (Mar. 26, 2005)
- 15, Temeka Johnson vs. Florida (Feb. 27, 2005)
- 15, Temeka Johnson vs. Arkansas (Feb. 12, 2004)
- 15, Temeka Johnson vs. Mississippi (Jan. 17, 2002)
- 14, Temeka Johnson vs. Florida (Jan. 10, 2002)
- 14, Brenda McGuffee vs. Alabama (Feb. 5, 1977)
- 13, Temeka Johnson at Minnesota (Dec. 14, 2004)
- 13, Temeka Johnson vs. Texas (Mar. 27, 2004)
- 13, Temeka Johnson vs. Rutgers (Dec. 2, 2003)
- 13, Temeka Johnson vs. Arkansas (Feb. 10, 2002)
- 13, Temeka Johnson vs. Auburn (Feb. 7, 2002)
- 13, Katrina Hibbert vs. UNC Asheville (Nov. 23, 1999)

SEASON

PLAYER	GAMES	ASSISTS	AVG.
1. Temeka Johnson, 2003-04	35	289	8.3
2. Temeka Johnson, 2004-05	36	278	7.7
3. Brenda McGuffee, 1976-77	37	201	5.4
4. Temeka Johnson, 2002-03	34	199	5.9
5. Temeka Johnson, 2001-02	24	179	7.5
6. Marie Ferdinand, 1999-00	32	170	5.3
7. Brenda McGuffee, 1977-78	40	169	4.8
8. Katrina Hibbert, 1999-00	32	165	5.2
9. LeNette Caldwell, 1976-77	37	160	4.3
10. Pokey Chatman, 1990-91	31	157	5.1

CAREER

PLAYER	GAMES	ASSISTS	AVG.
1. Temeka Johnson, 2001-05	129	945	7.3
2. Pokey Chatman, 1987-91	120	570	4.8
3. Katrina Hibbert, 1996-00	124	467	3.8
4. Jeanetta Burns, 1984-88	117	430	3.7
5. Joyce Walker, 1980-84	117	429	3.7
6. LeNette Caldwell, 1974-80	117	420	3.6
7. Rhonda Hawthorne, 1982-86	83	391	4.7
8. Marie Ferdinand, 1997-01	120	384	3.2
9. Latasha Dorsey, 1996-99	123	384	3.1
10. Brenda McGuffee, 1976-78	77	370	4.8

Steals

SINGLE GAME

- 10, Cornelia Gayden vs. Southeastern La. (Feb. 7, 1995)
- 9, Joyce Walker vs. Florida (Feb. 6, 1983)
- 9, Bonita Branch vs. New Orleans (Jan. 30, 1986)
- 8, Katrina Hibbert vs. Florida (Feb. 24, 1998)
- 7, Cornelia Gayden vs. Notre Dame (Dec. 19, 1993)
- 7, Joyce Walker vs. Southeastern La. (Feb. 12, 1981)
- 7, Joyce Walker vs. Ole Miss (Feb. 22, 1982)
- 7, Joyce Walker vs. Princeton (Jan. 10, 1984)
- 7, Rhonda Hawthorne vs. Tulane (Dec. 10, 1983)
- 7, Shelly Rains vs. Tulane (Dec. 29, 1986)
- 7, Temeka Johnson vs. Santa Barbara (Feb. 15, 2003)
- 7, Scholanda Hoston vs. North Texas (Nov. 30, 2004)

SEASON

PLAYER	GAMES	STEALS	AVG.
1. Marie Ferdinand, 1999-2000	32	93	2.9
2. Pokey Chatman, 1990-91	31	91	2.9
3. Pokey Chatman, 1988-89	30	90	3.0
4. Joyce Walker, 1980-81	30	86	2.9
5. Joyce Walker, 1983-84	30	85	2.8
6. Pokey Chatman, 1989-90	30	84	2.8
7. Pokey Chatman, 1987-88	29	81	2.8
8. Elaine Powell, 1995-96	32	81	2.5
9. Joyce Walker, 1981-82	30	79	2.6
10. Scholanda Hoston, 2004-05	36	78	2.2
Bonita Branch, 1985-86	33	78	2.4



Temeka Johnson

CAREER

PLAYER	GAMES	STEALS	AVG.
1. Pokey Chatman, 1987-91	120	346	2.9
2. Joyce Walker, 1980-84	117	326	2.8
3. Latasha Dorsey, 1996-99	123	258	2.1
4. Katrina Hibbert, 1996-00	124	254	2.0
5. Marie Ferdinand, 1997-01	120	239	2.0
6. Temeka Johnson, 2001-05	129	238	1.8
7. Cornelia Gayden, 1991-95	110	196	1.8
8. Rhonda Hawthorne, 1982-86	83	191	2.3
9. Lesa Thornton, 1983-87	119	190	1.6
10. Scholanda Hoston, 2001-	100	168	1.7

Blocked Shots

SINGLE GAME

- 9, Cheri Graham vs. Nicholls State (Dec. 2, 1982)
- 8, Dee Dee Franklin vs. Purdue (Mar. 19, 1989)
- 8, Dee Dee Franklin vs. Kentucky (Feb. 14, 1989)
- 7, Dee Dee Franklin vs. Vanderbilt (Mar. 4, 1989)
- 7, Heidi Olsen vs. Southeastern La. (Feb. 12, 1981)
- 7, Julie Gross vs. Texas (Mar. 8, 1980)
- 7, Julie Gross vs. Louisiana Tech (Mar. 7, 1980)
- 7, Julie Gross vs. Southeastern La. (Mar. 5, 1980)
- 7, Julie Gross vs. Southeastern La. (Feb. 5, 1979)
- 7, Julie Gross vs. Tennessee (Jan. 9, 19780)

SEASON

PLAYER	GAMES	BLOCKS	AVG.
1. Heidi Olsen, 1982-83	27	105	3.9
2. Julie Gross, 1979-80	30	100	3.3
3. Sylvia Fowles, 2004-05	36	99	2.8
4. Dee Dee Franklin, 1988-89	28	93	3.3
5. Julie Gross, 1978-79	24	78	3.3
6. Aga Cieslak, 1997-98	31	49	1.6
7. Cheri Graham, 1981-82	31	47	1.5
8. Toni Gross, 1996-97	29	45	1.6
9. Crystal White, 2002-03	24	44	1.9
10. Heidi Olsen, 1980-81	29	38	1.3

CAREER

PLAYER	GAMES	BLOCKS	AVG.
1. Julie Gross, 1978-80	54	178	3.3
2. Heidi Olsen, 1980-83	74	148	2.0
3. DeTrina White, 1998-2003	107	100	0.9
4. Sylvia Fowles, 2004-	36	99	2.8
5. Dee Dee Franklin, 1988-89	28	93	3.3
6. Alisha Jones, 1983-87	101	89	0.9
7. Aga Cieslak, 1997-98	92	83	0.9
8. Ke-Ke Tardy, 1999-2003	123	82	0.7
9. April Delley, 1985-86, 87-89	81	78	0.9
10. Toni Gross, 1995-97	57	71	1.2

Games Played

TOTAL GAMES

PLAYERS	GAMES PLAYED
1. Julie Gross, 1976-80	131
2. Doneeka Hodges, 2000-04	130
3. Temeka Johnson, 2001-05	129
4. Katrina Hibbert, 1997-00	124
5. Latasha Dorsey, 1996-99	123
Ke-Ke Tardy, 1999-2003	123
7. Joannette Boutte, 1975-80	121
8. Marie Ferdinand, 1997-01	120
Barbara Henderson, 1988-92	120
Pokey Chatman, 1987-91	120

Games Started

PLAYERS	GAMES STARTED
1. Julie Gross, 1976-80	131
2. Temeka Johnson, 2001-05	127
3. Pokey Chatman, 1987-91	119
4. Joyce Walker, 1980-84	117
5. Cornelia Gayden, 1991-95	110
6. Ramona Dozier, 1980-84	109
7. Katrina Hibbert, 1997-2000	106
Barbara Henderson, 1988-92	106
9. Scimone Augustus, 2002-	105
Doneeka Hodges, 2000-04	105

Post-Season Games Played

PLAYERS	GAMES
1. Temeka Johnson, 2001-05	16
2. Scimone Augustus, 2002-	14
3. DeTrina White, 1998-03	13
KaTrina Hibbert, 1997-00	13
Doneeka Hodges, 2000-04	13
6. Latasha Dorsey, 1996-99	12
April Brown, 1997-01	12
Marie Ferdinand, 1997-01	12
Wendlyn Jones, 2002-05	12
Scholanda Hoston, 2001-	12

INTRO

05 FINAL FOUR

THIS IS LSU

PLAYERS

COACHES

REVIEW

RECORDS

HISTORY

HONORS

LSU

OPPONENTS

MEDIA



Team Records

INTRO	Most Points - Game 118 vs. Northwestern State, Feb. 19, 1986 111 vs. Mississippi College, Dec. 3, 1983 110 vs. UNLV, Jan. 16, 1981	Fewest Field Goals Made - Season 672 in 1994-95 700 in 1992-93 743 in 1993-94	Most FT Attempts - Season 779 in 1995-96 773 in 1979-80 767 in 1976-77
05 FINAL FOUR			
THIS IS LSU			
PLAYERS	Most Points - Season 3,257 in 1977-78 3,049 in 1976-77 2,588 in 1983-84 2,588 in 2004-05	Most FG Attempts - Game 95 vs. Alabama, Nov. 18, 1978 94 vs. UNLV, Jan. 16, 1981 94 vs. New Orleans, Feb. 23, 1977	Fewest FT Attempts - Game 2 vs. Washington State, Dec. 29, 2002 3 vs. Tennessee, Dec. 17, 1977 4 at Vanderbilt, March 2, 2003
COACHES			
REVIEW			
RECORDS	Fewest Points - Game 33 vs. Vanderbilt, Jan. 22, 1995 39 vs. Auburn, Feb. 5, 1994 43 vs. Auburn, Jan. 14, 1989	Most FG Attempts - Season 2,771 in 1977-78 2,186 in 2004-05 2,162 in 1980-81	Fewest FT Attempts - Season 482 in 1978-79 521 in 1999-2000 533 in 1992-93
HISTORY			
HONORS	Fewest Points - Season 1,846 in 1994-95 1,851 in 1992-93 1,990 in 1993-94	Fewest FG Attempts - Game 42 vs. Ole Miss, Jan. 21, 2001 43 vs. Texas, Jan. 30, 1980 44 vs. Villanova, Nov. 15, 2003 44 vs. Rice, Dec. 20, 2001	Highest FT Percentage - Game 100.0 (20-20) vs. Tennessee, Feb. 13, 1988 95.0 (19-20) vs. Alcorn St. Feb. 6, 1991 93.3 (14-15) vs. Mercer, Dec. 12, 2000
LSU			
OPPONENTS	Highest Scoring Avg. - Season 86.3 in 1983-84 82.7 in 1982-83 82.4 in 1976-77	Fewest FG Attempts - Season 1,700 in 1992-93 1,706 in 1993-94 1,755 in 1986-87	Highest FT Percentage - Season 75.8 in 2002-03 73.0 in 2003-04 72.7 in 2001-02
MEDIA	Lowest Scoring Avg. - Season 68.3 in 1997-98 68.4 in 1994-95 68.6 in 1992-93	Highest FG Percentage - Game 70.0 (35-50) vs. Alabama, Jan. 4, 1978 67.2 (43-64) vs. St. John's, Nov. 17, 1998 65.5 (36-55) vs. Alabama, Feb. 8, 1986	Lowest FT Percentage - Game 16.7 (1-6) vs. Southeastern La., Dec. 26, 1981 25.0 (2-8) vs. Texas Tech, Nov. 20, 1999 27.3 (3-11) vs. Vanderbilt, Jan. 27, 2002
	Most Rebounds - Game 78 vs. New Orleans, Feb. 28, 1977 77 vs. Southern, Feb. 24, 1977 72 vs. Baylor, March 24, 1977	Highest FG Percentage - Season 50.2 in 1983-84 50.0 in 1980-81 49.9 in 1981-82	Lowest FT Percentage - Season 59.3 in 1980-81 60.1 in 1982-83 61.6 in 1999-2000
	Most Rebounds - Season 1,849 in 1977-78 1,427 in 2004-05 1,419 in 1979-80	Lowest FG Percentage - Game 16.9 (12-71) vs. Vanderbilt, Jan. 22, 1995 20.3 (13-64) vs. Auburn, Feb. 5, 1994 26.2 (16-61) vs. Florida, Feb. 11, 1995	Most 3-Pointers - Game 12 vs. Jackson State, Feb. 9, 1995 11 vs. Tennessee, Jan. 2, 1995 10 vs. Auburn, Jan. 25, 1997 10 at Alabama, Feb. 5, 2004
	Fewest Rebounds - Game 16 vs. Vanderbilt, March 2, 2001 19 vs. Alabama, Feb. 16, 1980 20 at Penn State, Nov. 21, 2003	Lowest FG Percentage - Season 38.0 in 1994-95 41.2 in 1992-93 41.9 in 1997-98	Most 3-Pointers - Season 144 in 1994-95 134 in 1991-92 119 in 1995-96
	Fewest Rebounds - Season 1,050 in 1992-93 1,056 in 2000-01 1,081 in 2001-02	Most FT Made - Game 31 vs. Mississippi State, Jan. 3, 1998 31 vs. Tennessee, Jan. 21, 1991 30 vs. USL, Feb. 5, 1995 30 at Ole Miss, Feb. 20, 2003	Fewest 3-Pointers - Game 0 vs. many teams
	Highest Rebound Avg. - Season 47.8 in 1978-79 46.2 in 1977-78 45.3 in 1994-95	Most FT Made - Season 534 in 1990-91 532 in 1979-80 525 in 1977-78	Fewest 3-Pointers - Season 27 in 1987-88 56 in 1988-89 69 in 1989-90
	Lowest Rebound Avg. - Season 34.1 in 2000-01 34.8 in 1999-00 36.0 in 2001-02	Fewest FT Made - Game 1 vs. Tennessee, Dec. 17, 1977 1 vs. Washington State, Dec. 29, 2002 2 vs. Vanderbilt, March 3, 2002 2 vs. Penn State, Nov. 25, 2000 2 vs. Texas Tech, Nov. 20, 1999 2 vs. Houston, Nov. 14, 1997	Most 3-Pointers Attempts - Game 29 vs. Auburn, March 3, 1990 28 vs. Florida, Feb. 11, 1995 27 vs. Rutgers, Dec. 4, 1994
	Most Field Goals Made - Game 50 vs. UNLV, Jan. 16, 1981 46 vs. Northwestern State, Feb. 19, 1986 46 vs. Northwestern, Dec. 21, 1983	Fewest FT Made - Season 311 in 1978-79 321 in 1999-2000 345 in 1981-82	Most 3-Pointers Attempts - Season 439 in 1994-95 368 in 1995-96 350 in 1997-98
	Most Field Goals Made - Season 1,366 in 1977-78 1,267 in 1976-77 1,081 in 1980-81	Most FT Attempts - Game 50 vs. Southwest Louisiana, Feb. 5, 1996 46 vs. Grambling, Nov. 20, 2001 43 vs. Tulane, Feb. 3, 1993	Fewest 3-Pointers Attempts - Game 0 vs. many teams
	Fewest Field Goals Made - Game 12 vs. Vanderbilt, Jan. 22, 1995 13 vs. Auburn, Feb. 5, 1994 16 vs. Florida, Feb. 11, 1995 16 at New Mexico, Nov. 10, 2000 16 vs. Duke, Nov. 11, 2000		Fewest 3-Pointers Attempts - Season 84 in 1987-88 140 in 1988-89 206 in 1989-90

Highest 3-Point Percentage - Game

100.0 (2-2) vs. SE Louisiana, Dec. 18, 1997
100.0 (5-5) vs. South Carolina, Feb. 17, 1996
100.0 (2-2) vs. Tennessee, Feb. 10, 1990
100.0 (2-2) vs. Georgia, March 29, 2004

Highest 3-Point Percentage - Season

40.9 in 1991-92
40.0 in 1988-89
37.2 in 1999-00
37.2 in 1998-99

Lowest 3-Point Percentage - Game

0.0 vs. many teams

Lowest 3-Point Percentage - Season

29.0 in 1992-93
30.8 in 2000-01
31.1 in 1997-98

Most Assists - Game

38 vs. UNC-Asheville, Nov. 23, 1999
32 vs. St. John's, Nov. 17, 1998
32 vs. Tulane, Dec. 29, 1986

Most Assists - Season

642 in 1999-00
635 in 2002-03
613 in 2004-05

Fewest Assists - Game

2 vs. Auburn, Jan. 28, 1984
2 vs. Tennessee, Jan. 29, 1979
3 vs. Southern Illinois, March 15, 1987

Fewest Assists - Season

350 in 1978-79
370 in 1992-93
381 in 1986-87

Most Steals - Game

27 vs. Southern Miss, Nov. 21, 2004
25 vs. Lynn University, Dec. 18, 1996
25 vs. Southwestern La., Jan. 22, 1996

Most Steals - Season

401 in 2004-05
367 in 1995-96
351 in 1980-81

Fewest Steals - Game

1 vs. Louisiana Tech, March 20, 1999
1 vs. Tulane, Jan. 18, 1995
2 vs. Vanderbilt, Feb. 14, 2002
2 vs. Vanderbilt, March 3, 2000
2 vs. Mississippi, Feb. 18, 1995
2 vs. Stephen F. Austin, Feb. 16, 1993
2 vs. Alcorn State, Feb. 5, 1990

Fewest Steals - Season

238 in 1981-82
241 in 1991-92
250 in 2001-02

Most Blocks - Game

18 vs. Nicholls State, Dec. 2, 1981
17 vs. Southeastern La., Feb. 12, 1981
13 vs. Southern Miss, Feb. 7, 1981

Most Blocks - Season

220 in 2004-05
176 in 2002-03
161 in 1979-80

Fewest Blocks - Game

0 vs. many teams

Fewest Blocks - Season

43 in 1994-95
49 in 1993-94
63 in 1991-92

Most Turnovers - Game

38 vs. Southwestern La., Feb. 2, 1994
38 vs. Texas, March 8, 1980
37 vs. Southern, Jan. 26, 1980

Most Turnovers - Season

657 in 1985-86
649 in 1980-81
617 in 1997-98

Fewest Turnovers - Game

5 vs. Tennessee, Feb. 23, 2003
6 vs. many teams

Fewest Turnovers - Season

405 in 2001-02
443 in 2003-04
449 in 2000-01

INTRO

05 FINAL FOUR

THIS IS LSU

PLAYERS

COACHES

REVIEW

RECORDS

HISTORY

HONORS

LSU

OPPONENTS

MEDIA

Opponent Records

Most Points - Game

114 by Mississippi College, 1976

Fewest Points - Game

19 by Alabama State, Dec. 7, 2002

Most Rebounds - Game

72 by Louisiana Tech, Jan. 22, 1977

Fewest Rebounds - Game

15 by SMU, Dec. 15, 1981

Most Field Goals Made - Game

43 by UNLV, Jan. 16, 1981

Fewest Field Goals Made - Game

7 by Alabama State, Dec. 7, 2002

Most Fields Goals Attempted - Game

108 by UNLV, Jan. 16, 1981

Fewest Field Goals Attempted - Game

41 by Southwestern La., Nov. 3, 1977

Highest FG Percentage - Game

65.0 (37-57) by Tennessee, Dec. 10, 1980

Lowest FG percentage - Game

13.2 (7-53) by Alabama State, Dec. 7, 2002

Most Free Throws Made - Game

32 by Valdosta State, Feb. 9, 1979

Fewest Free Throws Made - Game

0 by Florida, Feb. 22, 1986

Most Free Throws Attempted - Game

41 by Alabama, Nov. 18, 1978

Fewest Free Throws Attempted - Game

1 by UL-Lafayette, Jan. 30, 2001

Highest FT Percentage - Game

1.000 (11-11) by Vanderbilt, March 8, 2003
1.000 (8-8) by Florida, Jan. 13, 2005

Lowest FT Percentage - Game

0.0 (0-3) by Florida, Feb. 22, 1986

Most 3-Point Goals Made - Game

12 by Alabama, Feb. 24, 2002
12 by South Carolina, Jan. 15, 1994
12 by Alabama, March. 8, 1993

Fewest 3-Point Goals made - Game

0 vs. many teams

Most 3-Point Goals Attempted - Game

35 by South Carolina, Jan. 14, 1995

Fewest 3-Point Goals Attempted - Game

0 vs. many teams

Lowest 3-Point FG Percentage - Game

0.0 vs. many teams

Most Assists - Game

29 by Kentucky, Feb. 27, 1982

Fewest Assists - Game

0 by Northwestern State, Feb. 26, 1977

Most Steals - Game

23 by Texas, March 8, 1980

Fewest Steals - Game

0 by UNLV, Jan. 29, 1982

Most Blocked Shots - Game

12 by Auburn, Feb. 8, 2004

Fewest Blocked Shots - Game

0 vs. many teams

Most Turnovers - Game

41 by Centenary, Nov. 30, 1982

Fewest Turnovers - Game

5 by Vanderbilt, March 3, 2002
5 by Texas, April 1, 2003



... an LSU player

scored 20 points	Seimone Augustus, 22 vs. Baylor (April 3, 2005 NCAA)
scored 25 points	Temeka Johnson, 28 at Arkansas (Feb. 24, 2005)
scored 30 points	Seimone Augustus, 33 vs. Baylor (Nov. 14, 2004)
scored 35 points	Cornelia Gayden, 49 vs. Jackson State (Feb. 9, 1995)
scored 40 points	Cornelia Gayden, 49 vs. Jackson State (Feb. 9, 1995)
scored 45 points	Cornelia Gayden, 49 vs. Jackson State (Feb. 9, 1995)
scored double figures in 5 straight games	Seimone Augustus, 62 straight (Dec. 20, 2003 - current)
scored double figures in 10 straight games	Seimone Augustus, 62 straight (Dec. 20, 2003 - current)
scored double figures in 15 straight games	Seimone Augustus, 62 straight (Dec. 20, 2003 - current)
scored double figures in 20 straight games	Seimone Augustus, 62 straight (Dec. 20, 2003 - current)
scored double figures in 25 straight games	Seimone Augustus, 62 straight (Dec. 20, 2003 - current)
scored double figures in 30 straight games	Seimone Augustus, 62 straight (Dec. 20, 2003 - current)
scored double figures in 35 straight games	Seimone Augustus, 62 straight (Dec. 20, 2003 - current)
scored double figures in 40 straight games	Seimone Augustus, 62 straight (Dec. 20, 2003 - current)
scored double figures in 45 straight games	Seimone Augustus, 62 straight (Dec. 20, 2003 - current)
scored double figures in 50 straight games	Seimone Augustus, 62 straight (Dec. 20, 2003 - current)
scored double figures in 55 straight games	Seimone Augustus, 62 straight (Dec. 20, 2003 - current)
scored double figures in 60 straight games	Seimone Augustus, 62 straight (Dec. 20, 2003 - current)
scored 20 points in 2 straight games	Seimone Augustus, 3 straight (Mar. 26 - April 3, 2005)
scored 20 points in 3 straight games	Seimone Augustus, 3 straight (Mar. 26 - April 3, 2005)
scored 20 points in 4 straight games	Seimone Augustus, 6 straight (March 5 - March 29, 2004)
scored 20 points in 5 straight games	Seimone Augustus, 6 straight (March 5 - March 29, 2004)
scored 20 points in 6 straight games	Seimone Augustus, 6 straight (March 5 - March 29, 2004)
scored 20 points in 7 straight games	Cornelia Gayden, 7 straight (Dec. 28, 1994 - Jan. 18, 1995)
scored 20 points in 13 straight games	Cornelia Gayden, 13 straight (Mar. 1, 1993 - Jan. 1, 1994)
scored 30 points in 2 straight games	Elaine Powell, 31 vs. UCSB (Mar. 21, 1996 NWIT), 32 vs. Northwestern (Mar. 22, 1996 NWIT)
scored 30 points in 3 straight games	Cornelia Gayden, three straight (Feb. 4 - Feb. 9, 1995)
made 10 field goals in a game	Seimone Augustus, 10 vs. Baylor (April 3, 2005 NCAA)
made 15 field goals in a game	Marie Ferdinand, 15 vs. SMU (Nov. 28, 2000)
attempted 15 field goals in a game	Seimone Augustus, 26 vs. Baylor (April 3, 2005 NCAA)
attempted 20 field goals in a game	Seimone Augustus, 26 vs. Baylor (April 3, 2005 NCAA)
attempted 25 field goals in a game	Marie Ferdinand, 26 vs. Baylor (April 3, 2005 NCAA)
shot 100 % from the floor (min. 10)	Seimone Augustus (11-11) vs. North Texas (Nov. 30, 2004)
made 10 free throws in a game	Temeka Johnson, 12 at Arkansas (Feb. 24, 2005)
made 15 free throws in a game	Pokey Chatman, 18 vs. Georgia (Feb. 10, 1991)
attempted 10 free throws in a game	Seimone Augustus, 10 vs. Stetson (March 20, 2005)
attempted 15 free throws in a game	Temeka Johnson, 15 vs. Ole Miss (Feb. 26, 2004)
attempted 20 free throws in a game	Pokey Chatman, 21 vs Georgia (Feb. 10, 1991)
made 5 three-pointers in a game	Doneeka Hodges, 5 vs. Ole Miss (March 5, 2004)
made 7 three-pointers in a game	Cornelia Gayden, 12 vs. Jackson State (Feb. 9, 1995)
made 10 three-pointers in a game	Cornelia Gayden, 12 vs. Jackson State (Feb. 9, 1995)
attempted 7 three-pointers in a game	Scholanda Hoston, 9 at South Carolina (Feb. 13, 2005)
attempted 10 three-pointers in a game	Doneeka Hodges, 15 at Georgia (Jan. 25, 2004)
attempted 15 three-pointers in a game	Doneeka Hodges, 15 at Georgia (Jan. 25, 2004)
had 10 rebounds	Sylvia Fowles, 12 vs. Baylor (April 3, 2005 NCAA)
had 15 rebounds	Sylvia Fowles, 17 vs. Tennessee (Feb. 10, 2005)
had 20 rebounds	Cornelia Gayden, 21 vs. Mississippi State (Jan. 5, 1994)
had 10 rebounds in 2 straight games	Sylvia Fowles, 2 straight (Mar. 28 - April 3, 2005)
had 10 rebounds in 3 straight games	Sylvia Fowles, 3 straight (Nov. 30 - Dec. 18, 2004)
had 10 rebounds in 4 straight games	DeTrina White, 9 straight (Dec. 22, 1999 - Jan. 25, 2000)
had 10 rebounds in 5 straight games	DeTrina White, 9 straight (Dec. 22, 1999 - Jan. 25, 2000)
had 10 rebounds in 9 straight games	DeTrina White, 9 straight (Dec. 22, 1999 - Jan. 25, 2000)
had 10 offensive rebounds	Seimone Augustus, 10 vs. Georgia (Feb. 2, 2003)
had 10 defensive rebounds	DeTrina White, 13 vs. Tennessee (Feb. 10, 2005)
had 10 assists	Temeka Johnson, 15 vs. Liberty (Mar. 26, 2005 NCAA)
had 15 assists	Temeka Johnson, 15 vs. Liberty (Mar. 26, 2005 NCAA)
had 10 assists in 2 straight games	Temeka Johnson (Mar. 22 - Mar. 26, 2005)
had 10 assists in 3 straight games	Temeka Johnson, (March 21 - March 27)
had 10 assists in 4 straight games	never happened
had 5 blocks in a game	Sylvia Fowles, 5 vs. Tennessee (Feb. 10, 2005)
had 7 blocks in a game	Dee Dee Franklin, 8 vs. Purdue (Mar. 19, 1989 NCAA)
had 5 steals in a game	Temeka Johnson, 5 at Alabama (Feb. 5, 2004)
had 7 steals in a game	Temeka Johnson, 7 vs. Santa Barbara (Feb. 15, 2003)
had 10 steals in a game	Cornelia Gayden, 10 vs. Southwestern La. (Feb. 7, 1995)
had a double-double	Sylvia Fowles vs. Baylor (April 3, 2005 NCAA)
had a double-double in 2 straight games	Sylvia Fowles, 2 straight (Mar. 28 - April 3, 2005)
had a double-double in 3 straight games	Sylvia Fowles, 3 straight (Nov. 30 - Dec. 18, 2004)
had a double-double in 4 straight games	DeTrina White, 4 straight (Dec. 31, 1999 - Jan. 13, 2000)
had a double-double in 5 straight games	never happened
had a triple-double	Cornelia Gayden, 32 pts-15 reb-10 stl vs. Southwestern Louisiana (Feb. 7, 1995)
Had two players record a double double	Wendlyn Jones and Sylvia Fowles at Ole Miss (Feb. 3, 2005)
played 40 minutes	S. Augustus, T. Johnson, S. Hoston vs. Baylor (April 3, 2005 NCAA)
played 40 minutes in 2 straight games	Seimone Augustus, 2 straight (Mar. 28 - April 3, 2005)
played 40 minutes in 3 straight games	Seimone Augustus and Temeka Johnson, 3 straight (Mar. 4 - Mar. 6, 2005)
played 40 minutes in 4 straight games	Temeka Johnson, 8 straight (Feb. 17, 2002 - Mar. 17, 2002)
played 40 minutes in 5 straight games	Temeka Johnson, 8 straight (Feb. 17, 2002 - Mar. 17, 2002)
played 40 minutes in 8 straight games	Temeka Johnson, 8 straight (Feb. 17, 2002 - Mar. 17, 2002)
fouled out	Sylvia Fowles vs. Tulane (Jan. 2, 2005)





Seimone Augustus



Sylvia Fowles

... an LSU opponent

scored 40 or more points	42 by Jackie Stiles of Southwest Missouri State (Nov. 24, 2000)
scored 30 or more points	33 by Tasha Humphrey of Georgia (Mar. 5, 2005 SEC)
attempted 25 field goals	25 by Natasha Brackett of Auburn (Jan. 30, 2005)
recorded a double-double	Tasha Humphrey of Georgia (Jan. 8, 2005)
had 10 or more assists	Rochelle Vaughn of Arkansas, 10 at Arkansas (Jan. 22, 2004)
had 15 or more rebounds	15 by Bernice Mosby of Florida (Jan. 13, 2005)
had 20 or more rebounds	20 by Monique Morehouse of Auburn (Feb. 4, 1995)
made 13 or more field goals	13 by Tasha Humphrey of Georgia (Mar. 5, 2005 SEC)
made 15 or more free throws	18 by Ashley McElhiney of Vanderbilt (Feb. 15, 2001)

... Miscellaneous

LSU scored 100 points or more	103 at Alabama (Feb. 5, 2004)
an opponent scored 100 points or more	100 by Tennessee, OT (Mar. 1, 1997 SEC)
LSU scored 100 points away from home	103 at Alabama (Feb. 5, 2004)
LSU scored 100 points and lost	102 at Georgia, 108-102 OT (Feb. 10, 1991)
LSU had a +15 rebound margin	15 vs. Duke (Mar. 28, 2005 NCAA)
LSU had a +20 rebound margin	21 at Arkansas (Feb. 24, 2005)
an opponent has a +15 rebound margin	16 by Vanderbilt (March 6, 2004 SEC)
an opponent had a +20 rebound margin	24 by Tennessee (Feb. 21, 1999)
LSU attempted 35 free throws	40 vs. Ole Miss (Feb. 26, 2004)
an opponent attempted 35 free throws	40 by Kentucky (Feb. 26, 1999 SEC)
LSU made 30 free throws	31 vs. Mississippi State (Jan. 3, 1998)
an opponent made 30 free throws	30 by Kentucky (Feb. 26, 1999 SEC)
LSU had 25 assists	26 vs. Liberty (Mar. 26, 2005 NCAA)
LSU had 30 assists	30 vs. Ohio (Dec. 18, 2002)
an opponent had 25 assists	25 by Alabama (Jan. 28, 1995)
LSU forced 25 turnovers	28 at South Carolina (Feb. 13, 2005)
LSU forced 30 turnover	34 vs. Southern Miss (Nov. 21, 2004)
LSU had 15 steals	16 vs. Liberty (Mar. 26, 2005 NCAA)
blocked 10 shots	11 at South Carolina (Feb. 13, 2005)
LSU scored 50 points or less	50 vs. Tennessee (April 4, 2004 NCAA)
LSU scored 40 points or less	29 at Auburn (Feb. 5, 1994)
an opponent scored 20 points or less	19 by Alabama State (Dec. 7, 2002)
an opponent scored 30 points or less	19 by Alabama State (Dec. 7, 2002)
an opponent scored 40 points or less	36 by Stetson (Mar. 20, 2005 NCAA)
an opponent scored 40 pts or less in consecutive games	Prairie View A&M, 32 points (Dec. 18, 2001) and Delaware St., 32 points (Dec. 28, 2001)
beat a ranked team	No. 7 Duke (Mar. 28, 2005 NCAA)
beat at top 5 ranked team	No. 5 Tennessee (Feb. 10, 2005)
beat a ranked team away from home	No. 7 Duke (Mar. 28, 2005 NCAA)
beat a ranked team on the road	No. 7 Duke (Mar. 28, 2005 NCAA)
kept every player on a team out of double-figures	vs. Colorado (Nov. 27, 2004)
had all five starters score in double figures	vs. Arkansas - Biernacka, Jones, Augustus, Johnson, Hodges (Feb. 12, 2004)
had five players score in double figures	vs. Georgia - Jones, Johnson, Augustus, F. Williams, Fowles (Mar. 5, 2005 SEC)
had four players score at least 20 points or more	at Alabama - Augustus, Johnson, Hodges, Hoston (Feb. 5, 2004)
overcame a 10-point halftime deficite to win	at Arkansas, 33-23 (Jan. 22, 2004)
overcame a 15-point halftime deficite to win	vs. Oregon, 35-18 (Nov. 23, 1985)

INTRO
05 FINAL FOUR
THIS IS LSU
PLAYERS
COACHES
REVIEW
RECORDS
HISTORY
HONORS
LSU
OPPONENTS
MEDIA





Aiysha Smith

49PTS Cornelia Gayden vs. Jackson State, Feb. 9, 1995

47PTS Maree Jackson vs. Northwestern State, Feb. 24, 1978

45PTS Cornelia Gayden vs. South Carolina, Jan. 14, 1995
Maree Jackson vs. UNLV, Feb. 12, 1977

44PTS Maree Jackson vs. Northwestern State, Feb. 26, 1977

43PTS Cornelia Gayden vs. TCU, Jan. 2, 1995
Joyce Walker vs. Mississippi, Feb. 12, 1983

41PTS Joyce Walker vs. New Orleans, Feb. 7, 1984

40PTS Maree Jackson vs. Baylor, Feb. 11, 1978
Maree Jackson vs. Western Wash., March 23, 1977

39PTS Cornelia Gayden vs. Kentucky, Feb. 26, 1994
Rene Moran vs. Southern, Jan. 26, 1980
Julie Gross vs. Alabama, Nov. 18, 1978
Maree Jackson vs. Southeastern La., Feb. 3, 1978
Maree Jackson vs. Savannah State, Dec. 15, 1977
Maree Jackson vs. Southeastern La., Feb. 19, 1977

38PTS Pokey Chatman vs. Georgia, Feb. 10, 1991
Joyce Walker vs. Tennessee, Dec. 17, 1982
Joyce Walker vs. Auburn, Jan. 20, 1982
Joyce Walker vs. Portland State, Jan. 10, 1981

37PTS Joyce Walker vs. Mississippi State, Feb. 21, 1983
Joyce Walker vs. Lamar, Jan. 10, 1983
Maree Jackson vs. Mississippi State, Feb. 7, 1977

36PTS Cornelia Gayden vs. Florida State, Nov. 30, 1991
Joyce Walker vs. Northeast Louisiana, Jan. 18, 1984
Joyce Walker vs. Delta State, Jan. 16, 1984
Joyce Walker vs. Alabama, Jan. 19, 1983
Joyce Walker vs. Tennessee, Dec. 10, 1980
Rene Moran vs. Southeastern Louisiana, March 5, 1980
Maree Jackson vs. Louisiana Tech, Feb. 1, 1977

35PTS Cornelia Gayden vs. Jackson State, Feb. 16, 1994
Joyce Walker vs. Florida, Feb. 6, 1983
Joyce Walker vs. Mississippi College, Jan. 13, 1983
Ramona Dozier vs. UNLV, Jan. 16, 1981
Rene Moran vs. Houston, Jan. 4, 1980
Maree Jackson vs. Montclair State, Dec. 5, 1977

Maree Jackson vs. Louisiana College, Nov. 21, 1977
Maree Jackson vs. Baylor, March 24, 1977
Maree Jackson vs. Northeast Louisiana, Jan. 21, 1977

34PTS Marie Ferdinand vs. Purdue, March 18, 2001
Marie Ferdinand vs. SMU, Nov. 28, 2000
Joyce Walker vs. New Orleans, Nov. 26, 1983
Joyce Walker vs. McNeese State, Nov. 23, 1981
Rene Moran vs. Mississippi State, Jan. 2, 1980
Maree Jackson vs. Tennessee, Jan. 9, 1978
Julie Gross vs. Lamar, Nov. 29, 1978
Maree Jackson vs. Louisiana College, Jan. 29, 1977

33PTS Seimone Augustus vs. Baylor, Nov. 14, 2004
Elaine Powell vs. SMU, Jan. 10, 1996
Toni Gross vs. Memphis, Nov. 25, 1995
Cornelia Gayden vs. Mississippi, Feb. 18, 1995
Cornelia Gayden vs. Auburn, Feb. 4, 1995
Cornelia Gayden vs. Rutgers, Dec. 4, 1994
Cornelia Gayden vs. Florida State, Dec. 5, 1992
Natalie Randall vs. New Orleans, Dec. 8, 1984
Joyce Walker vs. Tulane, Dec. 10, 1983
Cheri Graham vs. Concordia College, Nov. 25, 1981
Maree Jackson vs. Louisiana Tech, Feb. 25, 1978
Julie Gross vs. Stephen F. Austin, Dec. 15, 1977
Julie Gross vs. Baylor, March 18, 1977

32PTS Katrina Hibbert vs. Arkansas, Feb. 11, 1998
Elaine Powell vs. Tennessee, Feb. 22, 1997
Pietra Gay vs. Auburn, Jan. 25, 1997
Toni Gross vs. Richmond, Dec. 23, 1996
Elaine Powell vs. Northwestern, March 22, 1996
Elaine Powell vs. South Carolina, Feb. 17, 1996
Cornelia Gayden vs. Southwestern La., Feb. 7, 1995
Cornelia Gayden vs. Notre Dame, Dec. 19, 1993
Cornelia Gayden vs. Tennessee, Jan. 8, 1992
Joyce Walker vs. Alabama, Jan. 21, 1984
Joyce Walker vs. Southern Miss, Feb. 9, 1983
Joyce Walker vs. Northwestern State, Feb. 3, 1983
Joyce Walker vs. New Orleans, Jan. 5, 1983
Joyce Walker vs. Southeastern Louisiana, Feb. 26, 1981
Rene Moran vs. Delta State, Jan. 7, 1980
Rene Moran vs. Valdosta State, Nov. 15, 1979
Maree Jackson vs. Tennessee, Feb. 6, 1978
Julie Gross vs. Valdosta State, Nov. 27, 1978
Julie Gross vs. Louisiana College, Dec. 7, 1977
Maree Jackson vs. Stephen F. Austin, March 11, 1977

31PTS Marie Ferdinand vs. South Carolina, Feb. 25, 2001
Katrina Hibbert vs. Rice, Nov. 17, 1997
Pietra Gay vs. Mississippi, Jan. 11, 1997
Elaine Powell vs. Santa Barbara, March 21, 1996
Cornelia Gayden vs. Southwest Texas, Dec. 15, 1993
Pokey Chatman vs. Louisiana Tech, Dec. 8, 1990
Pokey Chatman vs. Texas, Dec. 10, 1988
Alisha Jones vs. Southwestern La., Nov. 30, 1986
Alisha Jones vs. Alabama, Feb. 6, 1985
Madeline Doucet vs. UNLV, Jan. 26, 1984
Joyce Walker vs. UCLA, Jan. 6, 1984
Madeline Doucet vs. NE Louisiana, Nov. 30, 1983
Maree Jackson vs. Mississippi, Jan. 28, 1978
Maree Jackson vs. Alabama, Feb. 5, 1977

30PTS Aiysha Smith vs. Santa Barbara, Feb. 15, 2003
Cornelia Gayden vs. Southeastern La., Nov. 25, 1994
Cornelia Gayden vs. Tulane, Feb. 21, 1994
Robert LaCaze vs. South Carolina, Jan. 15, 1994
Cornelia Gayden vs. Tennessee, Jan. 9, 1994
Cornelia Gayden vs. Southern, Feb. 1, 1993
Cornelia Gayden vs. Southeastern La., Dec. 1, 1992
Cornelia Gayden vs. UNLV, Dec. 21, 1991
Cornelia Gayden vs. Southeastern La., Nov. 22, 1991
Pokey Chatman vs. Tennessee, March 4, 1991
April Delley vs. Vanderbilt, Feb. 6, 1988
Alisha Jones vs. Georgia, March 3, 1986
Madeline Doucet vs. Mississippi State, Feb. 20, 1984
Joyce Walker vs. UNLV, Jan. 26, 1984
Madeline Doucet vs. Mississippi State, Dec. 22, 1983
Joyce Walker vs. McNeese State, Feb. 14, 1983
Staci Brown vs. New Orleans, Dec. 18, 1980
Maree Jackson vs. Southeastern La., Jan. 24, 1978
Maree Jackson vs. Baylor, March 12, 1977
Maree Jackson vs. Louisiana Tech, Jan. 22, 1977

The 20-20 Club

DATE	PLAYER	OPPONENT	PTS.	REB.
Feb. 1, 1977	Maree Jackson	Louisiana Tech	36	25
Feb. 5, 1977	Maree Jackson	Alabama	31	23
Feb. 18, 1977	Maree Jackson	Northeast La.	29	25
Feb. 19, 1977	Maree Jackson	Southeastern La.	39	22
Feb. 24, 1977	Maree Jackson	Southern	21	22
Feb. 26, 1977	Maree Jackson	Northwestern St.	47	23
March 12, 1977	Maree Jackson	Baylor	30	26
March 12, 1977	Julie Gross	Baylor	33	20
March 24, 1977	Maree Jackson	Baylor	35	26
Nov. 28, 1977	Julie Gross	Northwestern St.	25	22
Dec. 15, 1977	Maree Jackson	Savannah State	39	20
Jan. 24, 1978	Maree Jackson	Southeastern La.	37	20
Feb. 16, 1978	Maree Jackson	Southern	24	22
Feb. 25, 1978	Maree Jackson	Louisiana Tech	33	24
Jan. 5, 1994	Cornelia Gayden	Mississippi State	24	21



Dee Dee Franklin



Cheri Graham



Pokey Chatman



Elaine Powell



Cornelia Gayden's Triple-Doubles

Cornelia Gayden is the only Lady Tiger player to record a triple double in school history. In fact, Gayden had two triple double games in her career at LSU.

JAN. 2, 1995 VS. TCU

43 points, 15 rebounds, 10 assists

FEB. 7, 1995

32 points, 15 rebounds, 10 steals

INTRO
05 FINAL FOUR
THIS IS LSU
PLAYERS
COACHES
REVIEW
RECORDS
HISTORY
HONORS
LSU
OPPONENTS
MEDIA



Scoring

YEAR	PLAYER	GAMES	POINTS	AVERAGE
1976-77	Maree Jackson	30	831	27.7
1977-78	Maree Jackson	40	1021	25.5
1978-79	Julie Gross	24	447	18.6
1979-80	Rene Moran	34	735	21.6
1980-81	Joyce Walker	30	621	20.7
1981-82	Joyce Walker	30	747	24.9
1982-83	Joyce Walker	27	744	27.6
1983-84	Joyce Walker	30	794	26.5
1984-85	Alisha Jones	29	502	17.3
1985-86	Alisha Jones	28	452	16.1
1986-87	Lesa Thornton	28	355	12.7
1987-88	Patricia Woods	29	425	14.7
1988-89	Pokey Chatman	30	485	16.2
1989-90	Pokey Chatman	30	475	15.8
1990-91	Pokey Chatman	31	576	18.6
1991-92	Cornelia Gayden	29	555	19.1
1992-93	Cornelia Gayden	27	552	20.4
1993-94	Cornelia Gayden	27	647	24.0
1994-95	Cornelia Gayden	27	697	25.8
1995-96	Elaine Powell	32	643	20.1
1996-97	Elaine Powell	29	520	17.9
1997-98	Katrina Hibbert	32	517	16.2
1998-99	Katrina Hibbert	30	436	14.5
1999-00	Marie Ferdinand	32	560	17.5
2000-01	Marie Ferdinand	31	654	21.1
2001-02	Aiysha Smith	30	476	15.9
2002-03	Seimone Augustus	34	504	14.8
2003-04	Seimone Augustus	35	679	19.4
2004-05	Seimone Augustus	36	724	20.1

Field Goal Percentage (Min. 100 att.)

YEAR	PLAYER	GAMES	FGM-FGA	PCT.
1977-78	Maree Jackson	40	409-657	.623
1978-79	Kim McKay	25	93-174	.534
1979-80	Evelyn Melving	28	82-145	.566
1980-81	Ramona Dozier	31	134-228	.588
1981-82	Joyce Walker	30	340-590	.576
1982-83	Joyce Walker	27	312-540	.578
1983-84	Alisha Jones	29	154-278	.554
1984-85	Natalie Randall	29	144-272	.533
1985-86	Alisha Jones	28	197-381	.517
1986-87	Karen Linder	28	130-238	.546
1987-88	April Delley	25	134-257	.521
1988-89	Dee Dee Franklin	28	114-211	.540
1989-90	Sheila Johnson	29	151-275	.549
1990-91	Sheila Johnson	31	204-354	.576
1991-92	Wendi Widdle	29	140-275	.509
1992-93	Roberta LaCaze	27	118-227	.520
1993-94	Roberta LaCaze	25	150-299	.502
1994-95	Venessa Hackett	27	75-160	.469
1995-96	Toni Gross	28	147-295	.498
1996-97	Toni Gross	29	169-308	.549
1997-98	Keia Howell	28	84-165	.509
1998-99	DeTrina White	30	159-256	.621
1999-00	DeTrina White	32	163-264	.617
2000-01	DeTrina White	20	78-128	.609
2001-02	Aiysha Smith	30	189-370	.511
2002-03	DeTrina White	25	84-144	.583
2003-04	Seimone Augustus	35	285-540	.528
2004-05	Sylvia Fowles	36	163-283	.576

Three-Point Field Goal Percentage (Min. 50 att.)

YEAR	PLAYER	GAMES	3PGM-3PGA	PCT.
1987-88	Pokey Chatman	29	21-69	.304
1988-89	Pokey Chatman	30	42-99	.424
1989-90	Pokey Chatman	30	53-153	.346
1990-91	Pokey Chatman	31	59-152	.388
1991-92	Cornelia Gayden	29	87-190	.458
1992-93	Cornelia Gayden	27	74-240	.308
1993-94	Cornelia Gayden	27	71-177	.401
1994-95	Cornelia Gayden	27	105-268	.392
1995-96	Elaine Powell	32	34-92	.370
1996-97	Elaine Powell	28	22-59	.373
1997-98	Ashley Bankston	30	38-98	.388
1998-99	Latasha Dorsey	30	24-53	.414
1999-00	Katrina Hibbert	32	54-132	.409
2000-01	April Brown	29	34-96	.354
2001-02	Doneeka Hodges	30	53-139	.381
2002-03	Doneeka Hodges	34	48-134	.358
2003-04	Scholanda Hoston	35	25-61	.410
2004-05	Scholanda Hoston	36	46-132	.348
	Quianna Chaney	36	40-115	.348

Free Throw Percentage (Min. 50 att.)

YEAR	PLAYER	GAMES	FTM-FTA	PCT.
1976-77	Annette Guilotte	37	42-55	.764
1977-78	LeNette Caldwell	40	49-62	.790
1978-79	Rene Moran	25	56-71	.789
1979-80	Rene Moran	34	179-244	.733
1980-81	Jackie White	31	43-58	.741
1981-82	Evelyn Melvin	31	63-93	.677
1982-83	Joyce Walker	27	120-161	.745
1983-84	Joyce Walker	30	134-165	.812
1984-85	Lesa Thornton	29	38-50	.760
1985-86	Bonita Branch	33	69-88	.784
1986-87	Lesa Thornton	28	83-111	.748
1987-88	Pokey Chatman	29	63-77	.818
1988-89	Pokey Chatman	30	115-137	.839
1989-90	Pokey Chatman	30	120-142	.845
1990-91	Annette J.-Lowery	31	87-107	.813
1991-92	Cornelia Gayden	29	88-111	.793
1992-93	Cornelia Gayden	27	120-146	.822
1993-94	Cornelia Gayden	27	134-168	.798
1994-95	Cornelia Gayden	27	114-147	.776
1995-96	Pietra Gay	31	132-168	.786
1996-97	Katrina Hibbert	30	49-57	.860
1997-98	Katrina Hibbert	32	97-112	.866
1998-99	Latasha Dorsey	30	101-138	.789
1999-00	Katrina Hibbert	32	42-55	.764
2000-01	Kisha James	31	46-56	.821
2001-02	Doneeka Hodges	30	92-119	.773
2002-03	Seimone Augustus	34	79-89	.888
2003-04	Seimone Augustus	34	100-111	.901
2004-05	Seimone Augustus	36	113-130	.869



Rebounding

YEAR	PLAYER	GAMES	REBS	AVG.
1976-77	Maree Jackson	30	493	16.4
1977-78	Maree Jackson	40	539	13.5
1978-79	Julie Gross	24	258	10.8
1979-80	Julie Gross	30	286	9.5
1980-81	Ramona Dozier	31	205	6.6
1981-82	Madeline Doucet	26	208	8.0
1982-83	Ramona Dozier	25	244	9.8
1983-84	Ramona Dozier	30	268	8.9
1984-85	Alisha Jones	29	254	8.8
1985-86	Alisha Jones	28	237	8.5
1986-87	Karen Linder	28	250	8.9
1987-88	Karen Linder	29	250	8.6
1988-89	Dee Dee Franklin	28	217	7.8
1989-90	Sheila Johnson	29	244	8.4
1990-91	Sheila Johnson	31	286	9.2
1991-92	Barbara Henderson	29	231	8.0
1992-93	Cornelia Gayden	27	232	8.4
1993-94	Cornelia Gayden	27	251	9.3
1994-95	Cornelia Gayden	27	226	8.4
1995-96	Toni Gross	28	211	7.5
1996-97	Toni Gross	28	194	6.7
1997-98	Katrina Hibbert	32	194	6.1
1998-99	DeTrina White	30	247	8.2
1999-00	DeTrina White	32	283	8.8
2000-01	Marie Ferdinand	31	158	5.1
2001-02	Aiysha Smith	30	230	7.7
2002-03	Aiysha Smith	34	189	5.6
2003-04	Seimone Augustus	35	210	6.0
2004-05	Sylvia Fowles	36	325	9.0

Assists

YEAR	PLAYER	GAMES	ASSISTS	AVG.
1977-78	Brenda McGuffee	40	169	4.8
1978-79	Lisa Brewer	25	82	3.3
1979-80	Paula Hayden	34	132	3.9
1980-81	Jackie White	31	139	4.5
1981-82	Joyce Walker	30	124	4.1
1982-83	Rhonda Hawthorne	27	148	5.5
1983-84	Rhonda Hawthorne	30	147	4.9
1984-85	Rhonda Hawthorne	26	81	3.1
1985-86	Jeanetta Burns	33	128	3.9
1986-87	Jeanetta Burns	28	119	4.3
1987-88	Jeanetta Burns	29	146	5.0
1988-89	Pokey Chatman	30	146	4.9
1989-90	Pokey Chatman	30	152	5.1
1990-91	Pokey Chatman	31	157	5.1
1991-92	Miriam Farr	29	74	2.6
1992-93	Miriam Farr	20	77	3.9
1993-94	Miriam Farr	27	113	4.2
1994-95	Cornelia Gayden	27	87	3.2
1995-96	Pietra Gay	31	126	4.1
1996-97	Pietra Gay	28	116	4.1
1997-98	Latasha Dorsey	32	122	3.8
1998-99	Katrina Hibbert	30	142	4.7
1999-00	Marie Ferdinand	32	170	5.3
2000-01	Marie Ferdinand	31	107	3.5
2001-02	Temeka Johnson	24	179	7.5
2002-03	Temeka Johnson	34	199	5.9
2003-04	Temeka Johnson	35	289	8.3
2004-05	Temeka Johnson	36	278	7.7

Blocked Shots

YEAR	PLAYER	GAMES	BLOCKS	AVG.
1978-79	Julie Gross	24	78	3.3
1979-80	Julie Gross	30	100	3.3
1980-81	Heidi Olsen	29	38	1.3
1981-82	Cheri Graham	31	47	1.5
1982-83	Heidi Olsen	27	105	3.9
1983-84	Alisha Jones	29	18	0.6
1984-85	Alisha Jones	29	34	1.2
1985-86	Natalie Randall	33	31	0.9
1986-87	Tammie Gayten	27	23	0.8
1987-88	Carla Hough	29	32	1.1
1988-89	Dee Dee Franklin	28	93	3.3
1989-90	Wendi Widdle	30	24	0.8
1990-91	Tara Curtis	31	26	0.8
1991-92	Wendi Widdle	29	20	0.7
1992-93	Tarleshia Brown	21	17	0.8
1993-94	Candice Brookins	22	21	0.9
1994-95	Katina Smith	21	10	0.5
1995-96	Toni Gross	28	26	0.9
1996-97	Toni Gross	29	45	1.5
1997-98	Aga Cieslak	31	49	1.5
1998-99	DeTrina White	30	28	0.9
1999-00	DeTrina White	32	32	1.0
2000-01	Ke-Ke Tardy	28	27	1.0
2001-02	Aiysha Smith	30	24	0.8
2002-03	Crystal White	24	44	1.8
2003-04	Seimone Augustus	35	25	0.7
	Tillie Willis	35	25	0.7
2004-05	Sylvia Fowles	36	99	2.8

Steals

YEAR	PLAYER	GAMES	STEALS	AVG.
1980-81	Joyce Walker	30	86	2.9
1981-82	Joyce Walker	30	79	2.6
1982-83	Joyce Walker	27	76	2.8
1983-84	Joyce Walker	30	85	2.8
1984-85	Rhonda Hawthorne	26	46	1.8
1985-86	Lesa Thornton	33	67	2.0
1986-87	Lesa Thornton	28	59	2.1
1987-88	Pokey Chatman	29	81	2.8
1988-89	Pokey Chatman	30	90	3.0
1989-90	Pokey Chatman	30	84	2.8
1990-91	Pokey Chatman	31	91	2.9
1991-92	Cornelia Gayden	29	43	1.5
	Miriam Farr	29	43	1.5
1992-93	Roberta LaCaze	27	60	2.2
1993-94	Cornelia Gayden	27	63	2.3
1994-95	Cornelia Gayden	27	45	1.7
1995-96	Elaine Powell	32	81	2.5
1996-97	Elaine Powell	29	70	2.4
1997-98	Katrina Hibbert	32	77	2.4
1998-99	Latasha Dorsey	30	75	2.5
1999-00	Marie Ferdinand	32	93	2.9
2000-01	Marie Ferdinand	31	76	2.5
2001-02	Aiysha Smith	30	58	1.9
2002-03	Temeka Johnson	34	69	2.0
2003-04	Temeka Johnson	35	64	1.8
2004-05	Scholanda Hoston	36	78	2.2

INTRO
05 FINAL FOUR
THIS IS LSU
PLAYERS
COACHES
REVIEW
RECORDS
HISTORY
HONORS
LSU
OPPONENTS
MEDIA



INTRO

05 FINAL FOUR

THIS IS LSU

PLAYERS

COACHES

REVIEW

RECORDS

HISTORY

HONORS

LSU

OPPONENTS

MEDIA

Freshmen Points

NAME	G	PTS	AVG.
1. Maree Jackson (1976-77)	30	831	27.7
2. Julie Gross (1976-77)	37	685	18.5
3. Joyce Walker (1980-81)	30	621	20.7
4. Cornelia Gayden (1991-92)	29	555	19.1
5. Seimone Augustus (2002-03)	34	504	14.8
6. Sylvia Fowles (2004-05)	36	426	11.8
7. Jackie White (1980-81)	31	409	13.1
8. DeTrina White (1998-99)	30	392	13.2
9. Alisha Jones (1983-84)	29	363	12.5
10. Rhonda Hawthorne (1982-83)	27	327	12.1

Freshmen Rebounds

NAME	G	REB	AVG.
1. Maree Jackson (1976-77)	30	493	16.4
2. Julie Gross (1976-77)	37	463	12.5
3. Sylvia Fowles (2004-05)	36	325	9.0
4. DeTrina White (1998-99)	30	247	8.2
5. Alisha Jones (1983-84)	29	230	7.9
6. Madeline Doucet (1981-82)	26	208	8.0
7. Leslie Sacre (1980-81)	32	207	6.5
8. Ramona Dozier (1980-81)	31	205	6.6
9. Seimone Augustus (2002-03)	34	187	5.5
10. Cornelia Gayden (1991-92)	29	185	6.4
Cheri Graham (1981-82)	31	185	6.0

Freshmen Assists

NAME	G	AST	AVG.
1. Rhonda Hawthorne (1982-83)	27	148	5.5
2. Jackie White (1980-81)	31	139	4.5
3. Pokey Chatman (1987-88)	29	115	4.0
4. Joyce Walker (1980-81)	30	99	3.3
5. Kelly Skalicky (1981-82)	18	91	5.0
6. Madeline Doucet (1981-82)	26	86	3.3
7. Seimone Augustus (2002-03)	34	64	1.9
Katrina Hibbert (1996-97)	30	64	2.1
9. Roberta LaCaze (1992-93)	27	63	2.3
10. Kisha James (1998-99)	29	61	2.1

Freshmen Steals

NAME	G	STL	AVG.
1. Joyce Walker (1980-81)	30	86	2.9
2. Pokey Chatman (1987-88)	29	81	2.8
3. Jackie White (1980-81)	31	77	2.5
4. Rhonda Hawthorne (1982-83)	27	73	2.7
5. Roberta LaCaze (1992-93)	27	60	2.2
6. Latasha Dorsey (1995-96)	31	56	1.8
7. Sylvia Fowles (2004-05)	36	51	1.4
8. Katrina Hibbert (1996-97)	30	48	1.6
9. Scholanda Dorrell (2001-02)	29	45	1.6
10. Cornelia Gayden (1991-92)	29	43	1.5

Sophomore Points

NAME	G	PTS	AVG.
1. Maree Jackson (1977-78)	40	1021	25.5
2. Julie Gross (1977-78)	40	828	20.7
3. Joyce Walker (1981-82)	30	747	24.9
4. Seimone Augustus (2003-04)	35	679	19.4
5. Cornelia Gayden (1992-93)	27	552	20.4
6. Katrina Hibbert (1997-98)	32	517	16.2
7. Alisha Jones (1984-85)	29	502	17.3
8. Pokey Chatman (1988-89)	30	485	16.2
9. Doneeka Hodges (2001-02)	30	459	15.3
10. Roberta LaCaze (1993-94)	25	385	15.4

Sophomore Rebounds

NAME	G	REBS	AVG.
1. Maree Jackson (1977-78)	40	539	13.5
2. Julie Gross (1977-78)	40	459	11.5
3. DeTrina White (1999-2000)	32	283	8.8
4. Alisha Jones (1984-85)	29	254	8.8
5. Cornelia Gayden (1993-94)	27	232	8.6
6. Ramona Dozier (1981-82)	31	217	7.0
7. Joannette Boutte (1977-78)	37	216	5.4
8. Seimone Augustus (2003-04)	35	210	6.0
9. Barbara Henderson (1989-90)	30	198	6.6
10. Madeline Doucet (1982-83)	25	194	7.8
Katrina Hibbert (1997-98)	32	194	6.1

Sophomore Assists

NAME	G	AST	AVG.
1. Temeka Johnson (2001-02)	24	179	7.5
2. Brenda McGuffee (1977-78)	40	169	4.8
3. Rhonda Hawthorne (1983-84)	30	147	4.9
4. Pokey Chatman (1988-89)	30	146	4.9
5. Jeanetta Burns (1985-86)	33	128	3.9
6. Joyce Walker (1981-82)	30	124	4.1
7. Doneeka Hodges (2001-02)	30	106	3.5
8. Katrina Hibbert (1997-98)	32	96	3.0
9. Marie Ferdinand (1998-99)	30	90	3.0
10. Stacy Smith-Elliott (1993-94)	26	85	3.3

Sophomore Steals

NAME	G	STLS	AVG.
1. Pokey Chatman (1988-89)	30	90	3.0
2. Joyce Walker (1981-82)	30	79	2.6
3. Katrina Hibbert (1997-98)	32	77	2.4
4. Rhonda Hawthorne (1983-84)	30	72	2.4
5. Latasha Dorsey (1996-97)	30	58	1.9
Marie Ferdinand (1998-99)	30	58	1.9
7. Seimone Augustus (2003-04)	35	55	1.6
8. Roberta LaCaze (1993-94)	25	46	1.8
Madeline Doucet (1982-83)	25	46	1.8
10. Cornelia Gayden (1992-93)	27	45	1.7

Junior Points

NAME	G	PTS	AVG.
1. Joyce Walker (1982-83)	27	744	27.6
2. Rene Moran (1979-80)	34	735	21.6
3. Seimone Augustus (2004-05)	36	724	20.1
4. Cornelia Gayden (1993-94)	27	647	24.0
5. Elaine Powell (1995-96)	32	643	20.1
6. Marie Ferdinand (1999-00)	32	560	17.5
7. Madeline Doucet (1983-84)	30	533	18.3
8. Pietra Gay (1995-96)	31	532	17.2
9. Staci Brown (1979-80)	34	513	15.1
10. Aiysha Smith (2001-02)	30	476	15.9

Junior Rebounds

NAME	G	REB	AVG.
1. Julie Gross (1978-79)	24	258	10.8
2. Cornelia Gayden (1993-94)	27	251	9.3
3. Karen Linder (1986-87)	28	250	8.9
4. Ramona Dozier (1982-83)	25	244	9.8
Sheila Johnson (1989-90)	29	244	8.4
6. Alisha Jones (1985-86)	28	237	8.5
7. Aiysha Smith (2001-02)	30	230	7.7
8. Barbara Henderson (1990-91)	31	222	7.2
9. Dee Dee Franklin (1988-89)	28	217	7.8
10. Toni Gross (1995-96)	28	211	7.5

Junior Assists

NAME	G	ASS	AVG.
1. Temeka Johnson (2002-03)	32	199	5.9
2. Marie Ferdinand (1999-00)	32	170	5.3
3. Pokey Chatman (1989-90)	30	152	5.1
4. Katrina Hibbert (1998-99)	30	142	4.7
5. Paula Hayden (1979-80)	34	132	3.9
6. Pietra Gay (1995-96)	31	126	4.1
Angelia Crockett (1999-00)	30	126	4.2
8. Elaine Powell (1995-96)	32	123	3.8
9. Latasha Dorsey (1997-98)	32	122	3.8
10. Jeanetta Burns (1986-87)	28	119	4.3

Junior Steals

NAME	G	STLS	AVG.
1. Marie Ferdinand (1999-00)	32	93	2.9
2. Pokey Chatman (1989-90)	30	84	2.8
3. Elaine Powell (1995-96)	32	81	2.5
4. Scholanda Hoston (2004-05)	36	78	2.2
5. Joyce Walker (1982-83)	27	76	2.8
6. Temeka Johnson (2002-03)	34	69	2.0
Latasha Dorsey (1997-98)	32	69	2.2
8. Lesa Thornton (1985-86)	33	67	2.0
9. Cornelia Gayden (1993-94)	27	63	2.3
10. Aiysha Smith (2001-02)	30	58	1.9

Senior Points

NAME	G	PTS	AVG.
1. Joyce Walker (1983-84)	30	794	26.5
2. Cornelia Gayden (1994-95)	27	697	25.8
3. Marie Ferdinand (2000-01)	31	654	21.1
4. Pokey Chatman (1990-91)	31	576	18.6
5. Julie Gross (1979-80)	30	528	17.6
6. Elaine Powell (1996-97)	29	520	17.9
7. Staci Brown (1980-81)	32	503	16.2
8. Sheila Johnson (1990-91)	31	496	16.0
9. Doneeka Hodges (2003-04)	35	488	13.9
10. Barbara Henderson (1991-92)	29	474	16.4

Senior Rebounds

NAME	G	REB	AVG.
1. Julie Gross (1979-80)	30	286	9.5
Shelia Johnson (1990-91)	31	286	9.2
3. Ramona Dozier (1983-84)	30	268	8.9
4. Joannette Boutte (1979-80)	34	264	7.8
5. Natalie Randall (1985-86)	33	256	7.7
6. Karen Linder (1987-88)	29	250	8.6
7. Barbara Henderson (1991-92)	29	231	8.0
8. Cornelia Gayden (1994-95)	27	226	8.4
9. Toni Gross (1996-97)	29	194	6.7
10. Evelyn Melvin (1981-82)	31	193	6.2

Senior Assists

NAME	G	AST	AVG.
1. * Temeka Johnson (2003-04)	35	289	8.3
2. * Temeka Johnson (2004-05)	36	278	7.7
3. Katrina Hibbert (1999-00)	32	165	5.2
4. Pokey Chatman (1990-91)	31	157	5.1
5. Jeanetta Burns (1987-88)	29	146	5.0
6. Latasha Dorsey (1998-99)	30	127	4.2
7. Joyce Walker (1983-84)	30	121	4.0
8. Elaine Powell (1996-97)	29	118	4.1
9. Annette J.-Lowery (1990-91)	31	117	3.8
10. Miriam Farr (1993-94)	27	113	4.2
Doneeka Hodges (2003-04)	35	113	3.2

Senior Steals

NAME	G	STLS	AVG.
1. Pokey Chatman (1990-91)	31	91	2.9
2. Joyce Walker (1983-84)	30	85	2.8
3. Bonita Branch (1985-86)	33	78	2.4
4. Marie Ferdinand (2000-01)	31	76	2.5
5. Katrina Hibbert (1999-00)	32	76	2.4
6. Latasha Dorsey (1998-99)	30	75	2.5
7. Elaine Powell (1996-97)	29	70	2.4
8. * Temeka Johnson (2004-05)	36	67	1.9
9. * Temeka Johnson (2003-04)	35	64	1.8
10. Lesa Thornton (1986-87)	28	59	2.1

* - rewarded another year of eligibility

INTRO
05 FINAL FOUR
THIS IS LSU
PLAYERS
COACHES
REVIEW
RECORDS
HISTORY
HONORS
LSU
OPPONENTS
MEDIA



INTRO

05 FINAL FOUR

THIS IS LSU

PLAYERS

COACHES

REVIEW

RECORDS

HISTORY

HONORS

LSU

OPPONENTS

MEDIA



LSU in the SEC Tournament

Appearances: 26

All-Time Records: 21-24

Best Finish: Champions - 1991 and 2003

1980 Tournament (at Knoxville, Tenn.)

First Round: Bye

Second Round: Auburn 70, LSU 64

1981 Tournament (at Baton Rouge, La.)

First Round: Bye

Second Round: Auburn 73, LSU 71 (OT)

1982 Tournament (at Lexington, Ky.)

First Round: Bye

Second Round: LSU 77, Ole Miss 73

Semifinals: Kentucky 85, LSU 71

1983 Tournament (at Knoxville, Tenn.)

First Round: Bye

Second Round: Georgia 79, LSU 78

1984 Tournament (at Athens, Ga.)

First Round: Bye

Second Round: LSU 91, Kentucky 81

Semifinals: Georgia 84, LSU 77

1985 Tournament (at Oxford, Miss)

First Round: Bye

Second Round: Tennessee 85, LSU 78

1986 Tournament (at Athens, Ga.)

First Round: Bye

Second Round: LSU 67, Kentucky 66

Semifinals: LSU 83, Vanderbilt 60

Finals: Georgia 94, LSU 72

1987 Tournament (at Albany, Ga.)

First Round: Bye

Second Round: Tennessee 64, LSU 63

1988 Tournament (at Albany, Ga.)

First Round: Bye

Second Round: Georgia 86, LSU 84

1989 Tournament (at Albany, Ga.)

First Round: Bye

Second Round: LSU 79, Vanderbilt 73

Semifinals: Auburn 75, LSU 65

1990 Tournament (at Albany, Ga.)

First Round: LSU 68, Mississippi State 49

Second Round: Auburn 91, LSU 65

1991 Tournament (at Albany, Ga.) - CHAMPIONS

First Round: Bye

Second Round: LSU 96, Kentucky 76

Semifinals: LSU 83, Georgia 74

Finals: LSU 80, Tennessee 75



1992 Tournament (at Albany, Ga.)

First Round: LSU 61, Miss. State 56

Second Round: Tennessee 70, LSU 65

1993 Tournament (at Chattanooga, Tenn.)

First Round: Alabama 106, LSU 86

1994 Tournament (at Chattanooga, Tenn.)

First Round: Auburn 76, LSU 73

1995 Tournament (at Chattanooga, Tenn.)

First Round: Florida 88, LSU 80

1996 Tournament (at Chattanooga, Tenn.)

First Round: LSU 85, Mississippi State 63

Second Round: LSU 73, Georgia 71

Semifinals: Alabama 86, LSU 70

1997 Tournament (at Chattanooga, Tenn.)

First Round: Bye

Second Round: Tennessee 100, LSU 99 (OT)

1998 Tournament (at Columbus, Ga.)

First Round: South Carolina 76, LSU 61

1999 Tournament (at Chattanooga, Tenn.)

First Round: Bye

Second Round: Kentucky 81, LSU 71

2000 Tournament (at Chattanooga, Tenn.)

First Round: Bye

Second Round: Vanderbilt 59, LSU 46

2001 Tournament (at Memphis, Tenn.)

First Round: LSU 72, Kentucky 57

Second Round: Vanderbilt 70, LSU 58

2002 Tournament (at Nashville, Tenn.)

First Round: Bye

Second Round: LSU 74, Kentucky 62

Semifinals: LSU 81, Tennessee 80

Finals: Vanderbilt 63, LSU 48

2003 Tournament (at Little Rock, Ark.) - CHAMPIONS

First Round: Bye

Second Round: LSU 78, Arkansas 72

Semifinals: LSU 78, Vanderbilt 69

Finals: LSU 78, Tennessee 62

2004 Tournament (at Nashville, Tenn.)

First Round: Bye

Second Round: LSU 79, Ole Miss 66

Semifinals: Vanderbilt 78, LSU 66

2005 Tournament (at Greenville, S.C.)

First Round: Bye

Second Round: LSU 60, Alabama 59

Semifinals: LSU 79, Georgia 65

Finals: Tennessee 67, LSU 65

Team Records

MOST POINTS IN A GAME

LSU: 99 vs. Tennessee, 1997
Opp.: 106 by Alabama, 1993

FEWEST POINTS IN A GAME

LSU: 46 vs. Vanderbilt, 2000
Opp.: 49 by Mississippi State, 1990

MOST REBOUNDS

LSU: 59 vs. Mississippi State, 1990
Opp.: 52 by Georgia, 1982; by Auburn, 1994

FEWEST REBOUNDS

LSU: 16 vs. Vanderbilt, 2001
Opp.: 27 by Kentucky, 2002; by Vanderbilt, 2001

HIGHEST FIELD GOAL PERCENTAGE

LSU: 58.6 (34-58) vs. Georgia, 1984
Opp.: 57.1 (36-63) by Kentucky, 1984

LOWEST FIELD GOAL PERCENTAGE

LSU: 33.9 (21-62) vs. Vanderbilt, 2000
Opp.: 30.0 (21-70) by Mississippi State, 1990

HIGHEST FREE THROW PERCENTAGE

LSU: 1.000 (2-2) vs. Vanderbilt, 2002
Opp.: 1.000 (11-11) by Vanderbilt, 2003

LOWEST FREE THROW PERCENTAGE

LSU: 46.2 (12-26) vs. Georgia, 1996
Opp.: 40.0 (4-10) by Mississippi State, 1990

HIGHEST 3-POINT FIELD GOAL PERCENTAGE

LSU: 71.4 (5-7) vs. Tennessee, 1991
Opp.: 69.7 (9-13) by Alabama, 1996

LOWEST 3-POINT FIELD GOAL PERCENTAGE

LSU: 0.00 (0-2) vs. Georgia, 2005
Opp.: 0.00 (0-12) by Tennessee, 1991

FIELD GOALS MADE

LSU: 37 vs. Kentucky, 1991; vs. Tennessee, 1997
Opp.: 40 by Georgia, 1986

FIELD GOALS ATTEMPTED

LSU: 78 vs. Kentucky, 1991
Opp.: 83 by Alabama, 1993

3-POINT FIELD GOALS MADE

LSU: 11 vs. Florida, 1995
Opp.: 12 by Alabama, 1993

3-POINT FIELD GOALS ATTEMPTED

LSU: 29 vs. Auburn, 1990
Opp.: 30 by Alabama, 1993

FREE THROWS MADE

LSU: 25 vs. Tennessee, 2002; vs. Arkansas, 2003
Opp.: 31 by Tennessee, 1985

FREE THROWS ATTEMPTED

LSU: 34 vs. Kentucky, 1984
Opp.: 40 by Kentucky, 1999

ASSISTS

LSU: 24 vs. Georgia, 1988; vs. Kentucky, 1982
Opp.: 29 by Kentucky, 1982

STEALS

LSU: 16 vs. Auburn, 1981
Opp.: 15 by Auburn, 1981; by Georgia, 1986

BLOCKED SHOTS

LSU: 9 vs. Vanderbilt, 1989
Opp.: 8 by Mississippi, 1982; by Kentucky, 1999

TURNOVERS

LSU: 27 vs. Tennessee, 1987
Opp.: 27 by Kentucky, 1991

MARGIN OF VICTORY

25 (72-57) vs. Kentucky, 2001

MARGIN OF DEFEAT

26 (91-65) vs. Auburn, 1990

Individual Records

POINTS

30 Pokey Chatman vs. Tennessee, 1991
Alisha Jones vs. Georgia, 1986
29 Cornelia Gayden vs. Florida, 1995

REBOUNDS

21 Sheila Johnson vs. Miss. State, 1990
16 Sheila Johnson vs. Kentucky, 1991
15 Shelia Johnson vs. Georgia, 1991

FIELD GOALS MADE

12 Pokey Chatman vs. Tennessee, 1991
Joyce Walker vs. Georgia, 1983
Joyce Walker vs. Georgia, 1982
Madeline Doucet vs. Mississippi, 1982
11 Temeka Johnson vs. Vanderbilt, 2002
Joyce Walker vs. Kentucky, 1982
Joyce Walker vs. Mississippi, 1982

FIELD GOALS ATTEMPTED

24 Elaine Powell vs. Alabama, 1996
Joyce Walker vs. Georgia, 1983
23 Joyce Walker vs. Georgia, 1982
Joyce Walker vs. Kentucky, 1982

FREE THROWS MADE

12 Temeka Johnson vs. Tennessee, 2002
8 Cornelia Gayden vs. Miss. State, 1992
Patricia Woods vs. Georgia, 1988
Alisha Jones vs. Georgia, 1986
Madeline Doucet vs. Kentucky, 1984
Katrina Hibbert vs. Tennessee, 1997

FREE THROWS ATTEMPTED

15 Temeka Johnson vs. Tennessee, 2002
13 Patricia Woods vs. Georgia, 1988
10 Alisha Jones vs. Tennessee, 1985
Madeline Doucet vs. Kentucky, 1984
Aiysha Smith vs. Vanderbilt, 2003

3-POINT GOALS MADE

6 Cornelia Gayden vs. Florida, 1995
5 Cornelia Gayden vs. Miss.State, 1992
Pokey Chatman vs. Auburn, 1990
4 Cornelia Gayden vs. Tennessee, 1992
Pokey Chatman vs. Auburn, 1989

3-POINT GOALS ATTEMPTED

15 Pokey Chatman vs. Auburn, 1990
14 Cornelia Gayden vs. Florida, 1995
12 Cornelia Gayden vs. Miss. State, 1992

ASSISTS

17 Temeka Johnson vs. Georgia, 2005
12 Temeka Johnson vs. Ole Miss, 2004
10 Temeka Johnson vs. Tennessee, 2002

STEALS

6 Pokey Chatman vs. Kentucky, 1991
Joyce Walker vs. Miss.State, 1982
5 Pokey Chatman vs. Vanderbilt, 1988
Lesla Thornton vs. Vanderbilt, 1986
Joyce Walker vs. Auburn, 1981

BLOCKED SHOTS

7 Dee Dee Franklin vs. Vanderbilt, 1988
4 Sylvia Fowles vs. Georgia, 2005
Sylvia Fowles vs. Tennessee, 2005

TURNOVERS

11 Jeanetta Burns vs. Georgia, 1986
10 Bonita Branch vs. Kentucky, 1986

INTRO

05 FINAL FOUR

THIS IS LSU

PLAYERS

COACHES

REVIEW

RECORDS

HISTORY

HONORS

LSU

OPPONENTS

MEDIA



Team Records

MOST POINTS IN A GAME

LSU: 92 vs. Missouri, March 18, 1984
Opp.: 93 by Lamar, March 17, 1991

FEWEST POINTS IN A GAME

LSU: 49 vs. Old Dominion, March 22, 1997
Opp.: 36 by Stetson, March 20, 2005

MOST POINTS IN A HALF

LSU: 49 vs. Santa Clara (2nd half), March 15, 2002 & vs. Missouri (1st Half), March 18, 1984 & vs. Duke (2nd Half), March 25, 2000
Opp.: 54 by Stephen F. Austin (2nd Half), March 16, 1988

FEWEST POINTS IN A HALF

LSU: 20 vs. Purdue (1st Half), March 19, 1984
Opp.: 14 by Stephen F. Austin (2nd Half), March 19, 2000

MOST REBOUNDS

LSU: 52 vs. Stetson, March 20, 2005
Opp.: 56 by Louisiana Tech, March 23, 1989

FEWEST REBOUNDS

LSU: 23 vs. Louisiana Tech, March 30, 2003
Opp.: 21 by Arizona State, March 16, 2001

HIGHEST FIELD GOAL PCT.

LSU: 63.3 (31-49) vs. UW-Green Bay, March 24, 2003
Opp.: 59.1 (39-66) by Louisiana Tech, March 23, 1984

LOWEST FIELD GOAL PCT.

LSU: 29.9 (20-67) vs. Old Dominion, March 22, 1997
Opp.: 24.1 (14-58) by Stetson, March 20, 2005

HIGHEST FREE THROW PCT.

LSU: 90.9 (10-11) vs. Marquette, Mar. 17, 1997 & (10-11) vs. La. Tech, Mar. 30, 2003
Opp.: 90.9 (20-22) by Lamar, March 17, 1991 & (10-11) by Texas, April 1, 2003

LOWEST FREE THROW PCT.

LSU: 37.5 (6-16) vs. Purdue, March 19, 1989
Opp.: 40.0 (16-32) by Stephen F. Austin, March 19, 2000

HIGHEST 3-POINT FIELD GOAL PCT.

LSU: 100.0 (2-2) vs. Georgia, March 29, 2004
Opp.: 60.0 (6-10) by Purdue, March 18, 2001

LOWEST 3-POINT FIELD GOAL PCT.

LSU: 0.0 (0-4) vs. SFA, March 19, 2000 & (0-3) vs. Tennessee, April 4, 2004
Opp.: 0.0 twice

MOST FIELD GOALS MADE

LSU: 37 (att. 63) vs. Liberty, March 26, 2005
Opp.: 39 (att. 66) by Louisiana Tech, March 23, 1984

FEWEST FIELD GOALS MADE

LSU: 20 (att. 67) vs. Old Dominion, March 22, 1997
Opp.: 14 (att. 58) by Stetson, March 20, 2005

MOST FIELD GOALS ATTEMPTED

LSU: 70 (made 26) vs. Louisiana Tech, March 23, 1989
Opp.: 78 (made 35) by Lamar, March 17, 1991

FEWEST FIELD GOALS ATTEMPTED

LSU: 50 (made 19) vs. Tennessee, April 4, 2004
Opp.: 47 (made 24) by Maine, March 15, 1997
& (made 24) by Arizona State, March 16, 2001

MOST FREE THROWS MADE

LSU: 30 (att. 43) vs. Missouri, March 18, 1984
Opp.: 29 (att. 42) by Louisiana Tech, March 23, 1989

FEWEST FREE THROWS MADE

LSU: 5 (att. 9) vs. Stephen F. Austin, March 19, 2000
Opp.: 2 (att. 5) by Stephen F. Austin, March 19, 2000

MOST FREE THROWS ATTEMPTED

LSU: 43 (made 30) vs. Missouri, March 18, 1984
Opp.: 42 (made 29) by Louisiana Tech, March 23, 1989

FEWEST FREE THROWS ATTEMPTED

LSU: 9 (made 5) vs. Stephen F. Austin, March 19, 2000
Opp.: 5 (made 2) by Stephen F. Austin, March 19, 2000

MOST 3-POINT FIELD GOALS MADE

LSU: 8 (att. 19) vs. Maine, March 15, 1997
& (att. 15) vs. Notre Dame, March 15, 1999
Opp.: 9 (att. 16) by Connecticut, March 27, 2000

FEWEST 3-POINT GOALS MADE

LSU: 0 (att. 4) vs. SFA, March 19, 2000 & (att. 3) vs. Tennessee, April 4, 2004
Opp.: 0 twice

MOST 3-POINT GOALS ATTEMPTED

LSU: 15 (made 3) vs. Marquette, March 17, 1997;
(made 8) vs. Notre Dame, March 15, 1999
Opp.: 22 (made 7) by Colorado, March 17, 2002

FEWEST 3-POINT GOALS ATTEMPTED

LSU: 3 (0 made) vs. Tennessee, April 4, 2004
Opp.: 2 three times

MOST ASSISTS

LSU: 26 vs. Liberty, March 26, 2005
Opp.: 27 by Louisiana Tech, March 23, 1984

FEWEST ASSISTS

LSU: 3 vs. Southern Illinois, March 15, 1987
Opp.: 5 by Marquette, March 17, 1997

MOST STEALS

LSU: 16 vs. Liberty, March 26, 2005
Opp.: 20 by Marquette, March 17, 1997

FEWEST STEALS

LSU: 1 vs. Louisiana Tech, March 17, 1991
Opp.: 1 by Missouri, March 18, 1984

MOST BLOCKED SHOTS

LSU: 9 vs. Purdue, March 19, 1989 and vs. Arizona, March 22, 2005
Opp.: 9 by Purdue, March 18, 2001

FEWEST BLOCKED SHOTS

LSU: 0 three times
Opp.: 0 seven times

MOST TURNOVERS

LSU: 23 vs. Marquette, March 17, 1997
Opp.: 25 by Purdue, March 19, 1989 & by Louisiana Tech, March 30, 2003

FEWEST TURNOVERS

LSU: 9 vs. Austin Peay, March 21, 2004
Opp.: 7 by Purdue, March 18, 2001

MOST FOULS

LSU: 34 vs. Louisiana Tech, March 23, 1989
Opp.: 31 by Middle Tennessee, March 16, 1986 & by Missouri, March 18, 1984

FEWEST FOULS

LSU: 10 vs. UW-Green Bay, March 24, 2003
Opp.: 10 by Louisiana Tech, March 23, 1984 & by Texas, March 27, 2004

Individual Records

POINTS

LSU: 34 Marie Ferdinand vs. Purdue, March 18, 2001
Opp.: 34, Cindy Blodgett (Maine), March 15, 1997

REBOUNDS

LSU: 15 Lesa Thornton vs. Southern Illinois, March 15, 1987; DeTrina Whiterdue vs. Purdue, March 18, 2001
Opp.: 15 Venus Lacy (La. Tech), Mar. 23, 1989 & Cheryl Ford (La. Tech), Mar. 30, 2003

FIELD GOALS

LSU: 14 (att. 19) Seimone Augustus vs. Texas, March 27, 2004
Opp.: 13 (att. 19) Janice Lawrence (La. Tech), Mar. 23, 1984 & (21 att.) Heather Schreiber (Texas), April 1, 2003

FIELD GOALS ATTEMPTED

LSU: 26 (made 10) Seimone Augustus vs. Baylor, April 3, 2005
Opp.: 22 (made 9) Sophia Young (Baylor), April 3, 2005

FREE THROWS

LSU: 14 (att. 18) Marie Ferdinand vs. Purdue, March 18, 2001
Opp.: 14 (att. 14) Cindy Blodgett (Maine), March 15, 1997

FREE THROWS ATTEMPTED

LSU: 18 (made 14) Marie Ferdinand vs. Purdue, March 18, 2001
Opp.: 16 (made 13) Venus Lacy (Louisiana Tech), March 23, 1989

3-POINT FIELD GOALS

LSU: 5 (att. 7) Latasha Dorsey vs. Notre Dame, March 15, 1999; 5 (att. 8) April Brown vs. Connecticut, March 27, 2000
Opp.: 6 (att. 7) Mozell Brooks (Stephen F. Austin), March 16, 1988

3-POINT FIELD GOALS ATTEMPTED

LSU: 11 (made 4) Pokey Chatman vs. Southern Miss, March 14, 1990
Opp.: 12 (made 4) by Mandy Nightingale (Colorado), March 17, 2002

ASSISTS

LSU: 15 Temeka Johnson vs. Liberty, March 26, 2005
Opp.: 10 Joni Davis (Missouri), March 18, 1984

STEALS

LSU: 6 Marie Ferdinand vs. Stephen F. Austin, March 19, 2000
Opp.: 5 Sue Bird (Connecticut), March 27, 2000

BLOCKED SHOTS

LSU: 8 Dee Dee Frankin vs. Purdue, March 19, 1989
Opp.: 5 by Tere Bjorklund (Colorado), March 17, 2002



100-Point Games**1976-77**

Nov. 25	LSU 109, West Texas State 48	Plainview, Texas
Feb. 19	LSU 101, Southeastern La. 77	Baton Rouge, La.

1977-78

Dec. 6	LSU 100, Northeast Louisiana 58	Monroe, La.
Jan. 16	LSU 105, McNeese State 70	Baton Rouge, La.

1978-79

Nov. 18	LSU 105, Alabama 57	Baton Rouge, La.
Nov. 27	LSU 101, Valdosta State 80	Baton Rouge, La.

1979-80

Feb. 4	LSU 103, Southeastern La. 76	Baton Rouge, La.
--------	------------------------------	------------------

1980-81

Jan. 16	LSU 110, UNLV 108 (2OT)	Las Vegas, Nev.
---------	-------------------------	-----------------

1982-83

Nov. 30	LSU 105, Centenary 41	Baton Rouge, La.
Dec. 6	LSU 101, Southern 59	Baton Rouge, La.
Feb. 3	LSU 108, Northwestern State 71	Baton Rouge, La.

1983-84

Nov. 27	LSU 104, New Orleans 88	New Orleans, La.
Dec. 3	LSU 111, Mississippi College 61	Baton Rouge, La.
Dec. 10	LSU 106, Tulane 57	New Orleans, La.
Dec. 21	LSU 103, Northwestern Univ. 73	Blacksburg, Va.
Jan. 6	LSU 101, UCLA 87	Baton Rouge, La.
Jan. 26	LSU 100, UNLV 71	Baton Rouge, La.

1984-85

Jan. 11	LSU 106, Oklahoma City 64	Baton Rouge, La.
Jan. 28	LSU 102, Mississippi State 71	Starkville, Miss.

1985-86

Feb. 19	LSU 118, Northwestern State 90	Baton Rouge, La.
---------	--------------------------------	------------------

1990-91

Feb. 10	Georgia 108, LSU 102 (2OT)	Baton Rouge, La.
---------	----------------------------	------------------

1992-93

Dec. 1	LSU 100, Southeastern La. 55	Baton Rouge, La.
--------	------------------------------	------------------

1995-96

Nov. 25	LSU 101, Memphis 94 (OT)	Baton Rouge, La.
Nov. 29	LSU 108, Nicholls State 54	Baton Rouge, La.
Dec. 1	LSU 104, Prairie View 28	Baton Rouge, La.

1998-99

Nov. 17	LSU 100, St. John's 69	Baton Rouge, La.
---------	------------------------	------------------

1999-00

Dec. 28	LSU 103, Jackson State 35	Baton Rouge, La.
---------	---------------------------	------------------

2001-02

Nov. 11	LSU 101, Grambling 58	Baton Rouge, La.
---------	-----------------------	------------------

2003-04

Feb. 8	LSU 103, Alabama 68	Tuscaloosa, Ala.
--------	---------------------	------------------

LSU's Largest Margin of Victory

MG	OPPONENT	SCORE	DATE	SITE
76	Prairie View	104-28	Dec. 1, 1995	Baton Rouge, La.
68	Jackson State	103-35	Dec. 28, 1999	Baton Rouge, La.
64	Centenary	105-41	Nov. 30, 1982	Baton Rouge, La.
62	Delaware State	94-32	Dec. 28, 2001	Baton Rouge, La.
61	West Texas State	109-48	Jan. 6, 1988	Edinburgh, Texas
56	Mercer	87-31	Nov. 25, 2001	Baton Rouge, La.
55	UNC Asheville	91-36	Nov. 23, 1999	Baton Rouge, La.
54	Nicholls State	108-54	Nov. 29, 1995	Baton Rouge, La.
54	Texas-Pan American	99-45	Jan. 6, 1988	Edinburgh, Texas
51	Southwest Texas	91-40	Dec. 21, 2002	Baton Rouge, La.
50	Southeastern La.	97-47	Dec. 20, 2003	Baton Rouge, La.
50	USL	93-43	Feb. 5, 1996	Baton Rouge, La.
50	TCU	88-38	Nov. 29, 1990	Baton Rouge, La.
50	Mississippi College	111-61	Dec. 3, 1983	Baton Rouge, La.

LSU's Largest Margin of Defeat

MG	OPPONENT	SCORE	DATE	SITE
57	Mississippi College	114-57	Jan., 1976	Clinton, Miss.
52	Vanderbilt	85-33	Jan. 22, 1995	Nashville, Tenn.
44	Tennessee	92-48	Jan. 29, 1979	Knoxville, Tenn.
42	Florida	88-46	Feb. 11, 1995	Gainesville, Fla.
41	Louisiana Tech	91-50	March 7, 1980	Baton Rouge, La.
39	Tennessee	73-34	Feb. 7, 1987	Baton Rouge, La.
37	Southeastern La.	106-69	Feb. 14, 1977	Hammond, La.
36	Tennessee	86-50	Jan. 6, 2000	Baton Rouge, La.
35	Georgia	88-53	Feb. 20, 1993	Baton Rouge, La.
34	Penn State	86-52	Nov. 24, 2000	St. Thomas, V.I.
34	Tennessee	102-68	Jan. 7, 1995	Baton Rouge, La.
34	Tennessee	95-61	Jan. 7, 1993	Baton Rouge, La.

Single Overtime Games Record: 11-7

DATE	SCORE	SITE
Jan. 30, 1981	Auburn 73, LSU 71	Baton Rouge, La.
Jan. 4, 1982	LSU 88, SE Louisiana 86	Hammond, La.
Jan. 7, 1985	LSU 84, Cal Poly-Pomona 79	Baton Rouge, La.
Feb. 1, 1987	LSU 81, Vanderbilt 79	Nashville, Tenn.
Feb. 17, 1987	New Orleans 75, LSU 74	Baton Rouge, La.
Jan. 20, 1988	Alabama 81, LSU 79	Tuscaloosa, Ala.
Jan. 11, 1990	LSU 80, Kentucky 79	Lexington, Ky.
Nov. 25, 1990	Iowa 73, LSU 65	Ames, Iowa
Nov. 30, 1991	LSU 96, Florida State 88	Baton Rouge, La.
March 21, 1996	LSU 77, Santa Barbara 73	Amarillo, Texas
Jan. 28, 1997	LSU 75, Tulane 74	Baton Rouge, La.
March 1, 1997	Tennessee 100, LSU 99	Chattanooga, Tenn.
Nov. 21, 1997	LSU 68, Oklahoma State 66	Honolulu, Hawaii
Jan. 14, 1998	Kentucky 74, LSU 71	Cincinnati, Ohio
Jan. 31, 1999	LSU 63, Auburn 61	Baton Rouge, La.
Nov. 27, 1999	LSU 68, St. Mary's 65	Moraga, Calif.
Nov. 22, 2002	LSU 78, Arizona 71	Tucson, Ariz.
Jan. 5, 2005	Rutgers 51, LSU 49	Piscataway, N.J.

Double Overtime Games Record: 3-2

DATE	SCORE	SITE
Jan. 16, 1981	LSU 110, UNLV 108	Las Vegas, Nev.
Jan. 19, 1985	LSU 83, Alabama 76	Tuscaloosa, Ala.
Feb. 10, 1991	Georgia 108, LSU 102	Baton Rouge, La.
Jan. 11, 1997	LSU 88, Mississippi 80	Oxford, Miss.
Dec. 16, 2001	Michigan 86, LSU 81	Baton Rouge, La.

Triple Overtime Games Record: 1-0

DATE	SCORE	SITE
Feb. 15, 2003	LSU 98, Santa Barbara 90	Baton Rouge, La.

LSU Total Overtime Games Record: 15-9

INTRO

05 FINAL FOUR

THIS IS LSU

PLAYERS

COACHES

REVIEW

RECORDS

HISTORY

HONORS

LSU

OPPONENTS

MEDIA



Overall Record on TV: 74-42

1988-89 (0-4)

Jan. 14, 1989	at Auburn	L, 57-43	Sportschannel
Feb. 2, 1989	at Houston	L, 83-72	Home Sports
Feb. 11, 1989	Tennessee	L, 89-65	Home Sports
Feb. 19, 1989	at Vanderbilt	L, 79-66	Sportschannel

1989-90 (1-1)

Feb. 17, 1990	Vanderbilt	W, 71-69	Sportschannel
Feb. 25, 1990	at Georgia	L, 72-56	Sportschannel

1990-91 (3-2)

Jan. 14, 1991	at Texas A&M	W, 90-75	Home Sports
Jan. 21, 1991	Tennessee	L, 79-77	Home Sports
Feb. 10, 1991	Georgia	L, 108-102	Home Sports
March 3, 1991	Georgia	W, 83-74	Sportschannel
March 4, 1991	Tennessee	W, 80-75	Sportschannel

1991-92 (1-4)

Dec. 7, 1991	at Washington	L, 63-57	Prime Network
Jan. 25, 1992	at Auburn	L, 60-51	ESPN
Feb. 1, 1992	Florida	L, 59-57	Home Sports
Feb. 8, 1992	Ole Miss	L, 66-63	Home Sports
Feb. 22, 1992	at Georgia	W, 86-75	SportSouth

1992-93 (0-3)

Dec. 13, 1992	UNLV	L, 71-49	Home Sports
Jan. 30, 1993	at Florida	L, 89-65	Sportschannel
Feb. 20, 1993	Georgia	L, 88-53	SportSouth

1993-94 (1-1)

Jan. 30, 1994	at Alabama	L, 91-74	SportSouth
Feb. 23, 1994	at Tulane	W, 73-60	Home Sports

1995-96 (0-2)

Jan. 21, 1996	Florida	L, 71-64	SportSouth
March 3, 1996	Alabama	L, 86-70	SportSouth

1996-97 (4-1)

Jan. 5, 1997	Kentucky	W, 73-63	Fox Sports Net
Jan. 25, 1997	at Auburn	W, 79-65	Fox Sports Net
Feb. 15, 1997	South Carolina	W, 73-66	Fox Sports Net
March 17, 1997	Marquette	W, 71-58	NCAA Productions
March 22, 1997	Old Dominion	L, 62-49	ESPN

1997-98 (1-0)

Jan. 18, 1998	Ole Miss	W, 69-56	Fox Sports Net
---------------	----------	----------	----------------

1998-99 (2-2)

Dec. 20, 1998	Clemson	L, 60-58	Fox Sports Net
Jan. 3, 1999	at Miss. State	W, 68-61	Fox Sports Net
March 15, 1999	Notre Dame	W, 74-64	NCAA Productions
March 20, 1999	Louisiana Tech	L, 75-52	ESPN

1999-2000 (8-1)

Dec. 11, 1999	Michigan	W, 67-56	ESPN2
Dec. 19, 1999	Mercer	W, 77-46	CSS
Feb. 12, 2000	Arkansas	W, 68-51	ESPN2
Feb. 17, 2000	Vanderbilt	W, 58-50	CSS
Feb. 24, 2000	Florida	W, 71-66	CSS
March 17, 2000	Liberty	W, 77-54	NCAA Productions
March 19, 2000	S. F. Austin	W, 57-45	NCAA Productions
March 25, 2000	Duke	W, 79-66	ESPN2
March 27, 2000	Connecticut	L, 86-71	ESPN

2000-01 (4-4)

Nov. 10, 2000	at New Mexico	W, 54-49	CSS
Jan. 4, 2001	at Tennessee	L, 89-70	CSS
Jan. 7, 2001	at Miss. St.	W, 70-63	Fox Sports Net
Jan. 14, 2001	Georgia	L, 64-55	CSS
March 1, 2001	Kentucky	W, 72-57	CSS
March 2, 2001	Vanderbilt	L, 70-58	ESPN2
March 16, 2001	Arizona St.	W, 83-66	ESPN2
March 18, 2001	Purdue	L, 73-70	ESPN2

2001-02 (3-5)

Jan. 13, 2002	at Tennessee	L, 79-67	Fox Sports Net
Jan. 27, 2002	Vanderbilt	L, 64-53	Comcast
Feb. 14, 2002	at Vanderbilt	L, 77-60	Fox Sports Net
March 1, 2002	Kentucky	W, 74-62	Fox Sports Net
March 2, 2002	Tennessee	W, 81-80	Fox Sports Net
March 3, 2002	Vanderbilt	L, 63-48	ESPN
March 15, 2002	Santa Clara	W, 84-78	ESPN2
March 17, 2002	Colorado	L, 69-58	ESPN2

2002-03 (11-4)

Jan. 4, 2003	Penn State	W, 80-63	CBS
Jan. 19, 2003	at Arkansas	L, 82-72	ESPN
Feb. 9, 2003	at Miss. State	W, 77-72	Fox Sports Net
Feb. 13, 2003	Alabama	W, 85-43	Cox Sports TV
Feb. 15, 2003	Santa Barbara	W, 98-90 3ot	Cox Sports TV
Feb. 23, 2003	Tennessee	L, 68-65	Comcast
Feb. 27, 2003	Arkansas	W, 70-57	Cox Sports TV
March 2, 2003	at Vanderbilt	L, 72-60	Fox Sports Net
March 7, 2003	Arkansas	W, 78-72	Fox Sports Net
March 8, 2003	Vanderbilt	W, 78-69	Fox Sports Net
March 9, 2003	Tennessee	W, 78-62	ESPN2
March 22, 2003	SW Texas	W, 86-50	ESPN2
March 24, 2003	UW-Green Bay	W, 80-69	ESPN2
March 30, 2003	Louisiana Tech	W, 69-63	ESPN2
April 1, 2003	Texas	L, 78-60	ESPN

2003-04 (12-6)

Nov. 21, 2003	at Penn State	L, 83-46	Comcast
Dec. 27, 2003	Florida State	W, 75-68	Fox Sports Net
Jan. 4, 2004	Arizona	W, 76-66	Cox Sports TV
Jan. 11, 2004	Auburn	W, 70-59	Fox Sports Net
Jan. 15, 2004	Florida	W, 74-59	Cox Sports TV
Jan. 25, 2004	at Georgia	L, 80-74	ESPN2
Feb. 12, 2004	Arkansas	W, 92-65	Cox Sports TV
Feb. 19, 2004	Vanderbilt	L, 61-55	Fox Sports Net
Feb. 22, 2004	Mississippi State	W, 78-61	Cox Sports TV
Feb. 26, 2004	Ole Miss	W, 85-68	Cox Sports TV
Feb. 29, 2004	at Tennessee	L, 85-62	Fox Sports Net
March 5, 2004	Ole Miss	W, 79-66	Fox Sports Net
March 6, 2004	Vanderbilt	L, 78-66	Fox Sports Net
March 21, 2004	Austin Peay	W, 83-66	ESPN2
March 23, 2004	Maryland	W, 76-61	ESPN
March 27, 2004	Texas	W, 71-55	ESPN
March 29, 2004	Georgia	W, 62-60	ESPN
April 4, 2004	Tennessee	L, 52-50	ESPN

2004-05 (21-2)

Nov. 14, 2004	Baylor	W, 71-70	ESPN2
Nov. 27, 2004	at Colorado	W, 75-44	Fox Sports Rocky Mountain
Dec. 14, 2004	at Minnesota	W, 75-67	ESPN2
Dec. 18, 2004	at SMS	W, 66-54	Fox Sports Net
Jan. 2, 2005	Tulane	W, 79-45	Cox Sports TV
Jan. 8, 2005	Georgia	W, 76-52	CBS
Jan. 13, 2005	at Florida	W, 64-47	Sunshine
Jan. 16, 2005	Alabama	W, 76-51	Cox Sports TV
Jan. 20, 2005	Arkansas	W, 91-45	Cox Sports TV
Jan. 23, 2005	at Vanderbilt	W, 79-68	Fox Sports Net
Jan. 30, 2005	Auburn	W, 57-52	Fox Sports Net
Feb. 10, 2005	Tennessee	W, 68-58	ESPN2
Feb. 17, 2005	Kentucky	W, 81-58	Cox Sports TV
Feb. 24, 2005	at Arkansas	W, 90-64	Fox Sports Net
Feb. 27, 2005	Florida	W, 76-52	Fox Sports Net
March 4, 2005	Alabama	W, 60-59	Fox Sports Net
March 5, 2005	Georgia	W, 79-65	Fox Sports Net
March 6, 2005	Tennessee	L, 67-65	ESPN2
March 20, 2005	Stetson	W, 70-36	ESPN
March 22, 2005	Arizona	W, 76-43	ESPN2
March 26, 2005	Liberty	W, 90-48	ESPN
March 28, 2005	Duke	W, 59-49	ESPN
April 3, 2005	Baylor	L, 68-57	ESPN

TV Appearances by Network

NETWORK	RECORD	LAST
Fox Sports Net (SEC-TV)	21-7	March 5, 2005 vs. Georgia
ESPN2	15-3	March 22, 2005 vs. Arizona
Cox Sports TV	12-0	Feb. 17, 2005 vs. Kentucky
ESPN	7-6	April 3, 2005 vs. Baylor
CSS	5-2	March 1, 2001 vs. Kentucky
NCAA Production	4-0	March 19, 2000 vs. SFA
Sportschannel	3-4	Jan. 30, 1993 at Florida
Home Sports Entertainment	2-7	Feb. 23, 1994 at Tulane
CBS	2-0	Jan. 8, 2005 vs. Georgia
SportSouth	1-4	March 3, 1996 vs. Alabama
Sunshine	1-0	Jan. 13, 2005 at Florida
Fox Sports Rocky Mountain	1-0	Nov. 27, 2004 at Colorado
Comcast	0-3	Nov. 21, 2003 at Penn State
Prime Network	0-1	Dec. 7, 1991 at Washington

★ HISTORY ★



2005-2006
WOMEN'S BASKETBALL

Year-by-Year Results

INTRO
05 FINAL FOUR
THIS IS LSU
PLAYERS
COACHES
REVIEW
RECORDS
HISTORY
HONORS
LSU
OPPONENTS
MEDIA

1975-76: 17-14

Head Coach: Jinks Coleman

DATE	OPPONENT	RESULTS
	Whitworth	L, 48-64
	Stephen F. Austin	L, 55-60
	USL	W, 75-62
	Belhaven	W, 65-48
	State	L, 59-60
	Nicholls State	W, 69-59
	USL	W, 84-55
	McNeese State	W, 62-54
	McNeese State	W, 68-58
	Northeast La.	W, 76-57
	USL	W, 59-32
	Belhaven	W, 67-42
	Southeastern La.	L, 62-71
	Northeast La.	L, 70-72
	Mississippi College	L, 57-114
Feb. 10	at Tulane	W, 84-39
	Texas Tech	W, 76-61
	Mississippi College	L, 74-101
Feb. 18	Louisiana Tech	L, 49-64
	Southeastern La.	L, 88-89
	Southeastern La.	L, 71-84
	Nicholls State	W, 95-42
	McNeese State	L, 69-71
	Northeast La.	W, 83-79
AIAW State Tournament (New Orleans, La.)		
March 4	McNeese State	W, 73-46
March 4	Louisiana Tech	W, 85-77
March 5	Northwestern State	W, 93-90
March 6	Southeastern La.	L, 69-70
AIAW Regional Tournament		
	Oklahoma State	W, 86-60
	Baylor	L, 91-100

1976-77: 29-8

Head Coach: Jinks Coleman

Home: 10-1 Away: 5-4 Neutral: 14-3

AIAW National Runner-Up

DATE	OPPONENT	LSU RANK	OPP RANK	RESULTS
Plainview Classic (Plainview, Texas)				
Nov. 25	West Texas State	NR	NR	W, 109-48
Nov. 26	Wayland Baptist	NR	#2	L, 60-74
Nov. 27	Kansas State	NR	NR	W, 62-57
Dec. 4	Mississippi College	NR	#10	L, 68-74
Dec. 8	Louisiana College	NR	NR	W, 88-65
Jan. 8	at Alabama	NR	NR	W, 81-80
Jan. 10	at Northwestern St.	NR	NR	W, 73-64
Jan. 12	at Mississippi State	NR	NR	W, 87-75
Jan. 15	at Memphis State	NR	#18	L, 64-65
Jan. 17	McNeese State	NR	NR	W, 78-64
Jan. 21	at Northeast La.	NR	NR	W, 88-71
Jan. 22	at Louisiana Tech	NR	NR	L, 68-86
Jan. 27	USL	NR	NR	W, 83-39
Jan. 29	at Louisiana College	NR	NR	W, 91-65
Jan. 31	Tulane	NR	NR	W, 74-42
Feb. 1	Louisiana Tech	NR	NR	W, 92-72
Feb. 4	Northwestern State	NR	NR	W, 83-62
Feb. 5	Alabama	NR	NR	W, 99-75
Feb. 7	Mississippi State	NR	NR	W, 99-82
Houston Invitational (Houston, Texas)				
Feb. 11	Texas Tech	NR	NR	W, 85-65
Feb. 11	Sam Houston State	NR	NR	W, 96-64
Feb. 12	UNLV	NR	#11	W, 92-89
Feb. 12	Baylor	NR	#19	W, 86-80
Feb. 14	at Southeastern La.	NR	#15	L, 69-106
Feb. 18	Northeast La.	NR	NR	W, 90-68
Feb. 19	Southeastern La.	NR	#15	W, 101-77
AIAW State Tournament (Ruston, La.)				
Feb. 23	New Orleans	NR	NR	W, 85-58
Feb. 24	Southern	NR	NR	W, 73-51
Feb. 25	at Louisiana Tech	NR	NR	L, 88-101
Feb. 26	Northwestern State	NR	NR	L, 82-87
AIAW Regional Tournament (Monroe, La.)				
March 10	Texas	NR	#10	W, 95-67
March 11	Stephen F. Austin	NR	#5	W, 76-63
March 12	Baylor	NR	NR	W, 92-76
AIAW National Tournament (Minneapolis, Minn.)				
March 23	Western Washington	#11	NR	W, 91-53
March 24	Baylor	#11	NR	W, 71-64
AIAW Final Four (Minneapolis, Minn.)				
March 25	Immaculata	#11	#2	W, 74-68
AIAW National Championship Gm. (Minneapolis, Minn.)				
March 26	Delta State	#11	#1	L, 55-68

1977-78: 37-3

Head Coach: Jinks Coleman

Home: 14-0 Away: 12-2 Neutral: 11-1

Final AP Rank: No. 10

DATE	OPPONENT	LSU RANK	OPP RANK	RESULTS
Nov. 21	at Louisiana College	NR	NR	W, 74-73
Nov. 28	at Northwestern State	#2	NR	W, 87-57
Nov. 30	Stephen F. Austin	#2	#14	W, 62-53
Dec. 3	at USL	#2	NR	W, 82-50
Dec. 5	Montclair State	#2	#7	W, 85-80
Dec. 6	at Northeast La.	#2	NR	W, 100-58
Dec. 7	Louisiana College	#2	NR	W, 75-73
Dec. 10	at Mississippi College	#2	NR	W, 75-73
Miss. Univ. for Women Tournament (Columbus, Miss.)				
Dec. 15	Savannah State	#2	NR	W, 89-63
Dec. 15	Stephen F. Austin	#2	#13	W, 78-60
Dec. 16	at Miss. U. for Women	#2	NR	W, 95-78
Dec. 17	Tennessee	#2	#5	L, 63-72
Sugar Bowl Classic (New Orleans, La.)				
Dec. 30	Delta State	#4	#2	W, 86-76
Jan. 5	at Alabama	#4	NR	W, 84-60
Jan. 7	Northeast La.	#4	NR	W, 75-48
Jan. 9	Tennessee	#4	#3	W, 72-62
Jan. 12	at McNeese State	#3	NR	W, 92-81
Jan. 14	at Stephen F. Austin	#3	#13	W, 71-68
Jan. 16	McNeese State	#3	NR	W, 105-70
Jan. 21	Florida	#1	NR	W, 96-46
Jan. 23	Southern	#1	NR	W, 64-57
Jan. 24	Southeastern La.	#1	NR	W, 93-80
Jan. 28	at Ole Miss	#1	NR	W, 84-77
Jan. 31	Mississippi College	#1	NR	W, 77-62
Feb. 3	at Southeastern La.	#1	NR	W, 90-89
Feb. 6	at Tennessee	#1	#3	L, 68-86
Houston Invitational (Houston, Texas)				
Feb. 10	Texas-Arlington	#1	NR	W, 93-55
Feb. 10	Texas Southern	#1	NR	W, 72-55
Feb. 11	Texas Tech	#1	NR	W, 69-63
Feb. 11	Baylor	#1	NR	W, 95-71
Feb. 14	Northwestern State	#1	NR	W, 92-68
Feb. 16	at Southern	#2	NR	W, 75-63
Feb. 18	at Florida	#2	NR	W, 84-48
AIAW State Tournament (Baton Rouge, La.)				
Feb. 23	McNeese State	#2	NR	W, 67-48
Feb. 24	Northwestern State	#2	NR	W, 90-61
Feb. 25	Louisiana Tech	#2	#20	W, 77-59
AIAW Regional Tournament (Nacogdoches, Texas)				
March 8	Lamar	#2	NR	W, 85-64
March 9	Houston	#2	NR	W, 84-65
March 10	at Stephen F. Austin	#2	NR	L, 54-66
March 11	Louisiana Tech	#2	#20	W, 78-76
1978-79: 13-12				
Head Coach: Jinks Coleman (first 15 games)				
Barbara Swanner (last 10 games)				
Home: 5-2 Away: 5-7 Neutral: 3-3				
DATE	OPPONENT	LSU RANK	OPP RANK	RESULTS
Nov. 18	Alabama	NR	NR	W, 105-57
Nov. 20	at Stephen F. Austin	NR	#8	W, 71-69
Nov. 27	Valdosta State	#7	#13	W, 101-80
Nov. 29	at Lamar	#7	NR	W, 96-58
Dec. 2	at Delta State	#7	#9	L, 59-83
Dec. 18	UT-Chattanooga	#6	NR	W, 80-54
Jan. 6	Maryland (at New York City)	#6	NR	L, 74-77
Jan. 11	at Long Beach	#6	NR	L, 78-80
Jan. 12	at Cal State-Fullerton	#6	NR	L, 89-91
Jan. 16	at UCLA	#14	#17	L, 85-95
Jan. 20	at McNeese State	#14	NR	W, 81-58
Jan. 24	Tennessee	#17	#7	W, 85-80
Jan. 29	at Tennessee	#17	#7	L, 48-92
Old Dominion Optimist Classic (Norfolk, Va.)				
Feb. 2	Norfolk State	#17	NR	W, 81-48
Feb. 3	at Old Dominion	#17	#1	L, 76-85
Feb. 5	Southeastern La.	#17	NR	L, 95-96
Feb. 9	at Valdosta State	#18	#16	L, 81-100
Feb. 12	Ole Miss	NR	NR	L, 73-89
Feb. 15	at Southeastern La.	NR	NR	W, 84-81
Feb. 19	Delta State	NR	#14	W, 79-67
AIAW State Tournament (Monroe, La.)				
Feb. 22	Northwestern State	NR	NR	W, 74-49
Feb. 23	at Northeast La.	NR	NR	W, 87-61
Feb. 24	Louisiana Tech	NR	#4	L, 80-96
AIAW Regional Tournament (Tulsa, Okla.)				
March 7	Texas Tech	NR	NR	W, 84-56
March 8	Wayland Baptist	NR	#11	L, 65-83



Rene Moran

1979-80: 17-17

Head Coach: Barbara Swanner

Home: 10-5 Away: 3-8 Neutral: 4-4

DATE	OPPONENT	LSU RANK	OPP RANK	RESULTS
Valdosta State Tournament (Valdosta, Ga.)				
Nov. 14	Miss. U. for Women	NR	NR	W, 63-61
Nov. 15	at Valdosta State	NR	#15	W, 85-75
Nov. 19	at Ole Miss	NR	#19	L, 68-84
Detroit Classic (Detroit, Mich.)				
Nov. 23	at Detroit	NR	NR	L, 76-84
Nov. 24	Penn State	NR	#12	W, 83-77
Nov. 27	Tulane	NR	NR	W, 86-56
Dec. 4	Louisiana College	#20	NR	L, 64-80
Dallas Classic (Dallas, Texas)				
Dec. 14	Wayland Baptist	NR	NR	W, 80-78
Dec. 15	Texas A&M	NR	NR	W, 66-52
Orange Bowl Classic (Miami, Fla.)				
Dec. 28	Rutgers	NR	#9	L, 69-85
Dec. 29	Penn State	NR	NR	L, 80-85
Jan. 2	Mississippi State	NR	NR	W, 94-77
Jan. 4	Houston	NR	NR	W, 88-71
Jan. 5	UCLA	NR	#14	W, 73-72
Jan. 7	Delta State	NR	#16	W, 91-70
Jan. 9	at Southeastern La.	NR	NR	W, 76-72
Jan. 14	Louisiana Tech	NR	#1	L, 56-84
Jan. 17	Lamar	NR	NR	L, 85-87
Jan. 19	at Stephen F. Austin	NR	#4	L, 62-72
Jan. 24	at Louisiana College	NR	NR	W, 76-71
Jan. 26	Southern	NR	NR	W, 84-80
Jan. 28	Tennessee	NR	#4	L, 73-96
Jan. 30	McNeese State	NR	NR	W, 81-63
Feb. 2	at Louisiana Tech	NR	#3	L, 61-93
Feb. 4	Southeastern La.	NR	NR	W, 103-76
SEC Tournament (Knoxville, Tenn.)				
Feb. 8	Auburn	NR	NR	L, 64-70
Feb. 15	at Southern Miss	NR	NR	L, 57-69
Feb. 16	at Alabama	NR	NR	L, 58-79
AIAW State Tournament (Ruston, La.)				
Feb. 19	Northeast La.	NR	NR	L, 72-85
Feb. 27	at Delta State	NR	NR	L, 64-81
AIAW Regional Tournament (Baton Rouge, La.)				
March 5	Southeastern La.	NR	NR	W, 87-72
March 6	Wayland Baptist	NR	NR	W, 84-70
March 7	Louisiana Tech	NR	#2	L, 50-91
March 8	Texas	NR	#4	L, 73-96

1980-81: 17-15

Head Coach: Barbara Swanner

Home: 8-6 Away: 7-6 Neutral: 2-3

DATE	OPPONENT	LSU RANK	OPP RANK	RESULTS
Nov. 17	Northwestern State	NR	NR	W, 82-57
Nov. 19	Delta State	NR	NR	W, 92-89
Nov. 21	Ole Miss	NR	NR	L, 81-87
Nov. 24	Louisiana College	NR	NR	W, 74-52

Wayland Classic (Plainview, Texas)

Nov. 27	Oregon	NR	#13	L, 67-83
Nov. 28	Delta State	NR	NR	W, 79-52
Nov. 29	Missouri	NR	NR	L, 66-69
Dec. 3	at Auburn	NR	NR	L, 52-70
Dec. 10	Tennessee	NR	#3	L, 73-88
Dec. 16	at Southern	NR	NR	L, 73-74
Dec. 18	at New Orleans	NR	NR	W, 89-83

Dallas Classic (Dallas, Texas)

Dec. 19	Wayland Baptist	NR	NR	L, 62-76
Dec. 20	at SMU	NR	NR	W, 75-68
Jan. 2	Texas Tech	NR	NR	W, 71-60
Jan. 3	Alabama	NR	NR	W, 80-68
Jan. 5	SMU	NR	NR	W, 84-63
Jan. 9	at Stanford	NR	NR	W, 85-60
Jan. 10	at Oregon	NR	#15	L, 82-100
Jan. 12	at Portland State	NR	NR	W, 93-77
Jan. 15	Hawaii (at Las Vegas)	NR	NR	W, 95-64
Jan. 16	at Nevada-Las Vegas	NR	NR	W, 110-108(20T)
Jan. 20	at Southeastern La.	NR	NR	W, 91-69
Jan. 24	Stephen F. Austin	NR	#17	L, 71-90
Jan. 26	at Tulane	NR	NR	W, 92-79

SEC Tournament (Baton Rouge, La.)

Jan. 30	Auburn	NR	NR	L, 71-73 (OT)
Feb. 4	at McNeese State	NR	NR	L, 77-88
Feb. 7	Southern Miss	NR	NR	L, 70-87
Feb. 9	at Mississippi State	NR	NR	L, 63-73
Feb. 12	Southeastern La.	NR	NR	W, 95-59
Feb. 18	Nicholls State	NR	NR	W, 91-63

AIAW State Tournament (Hammond, La.)

Feb. 24	at Southeastern La.	NR	NR	L, 67-80
---------	---------------------	----	----	----------

AIAW Regional Tournament (Baton Rouge, La.)

March 7	at Southern	NR	NR	L, 67-83
---------	-------------	----	----	----------

1981-82: 18-13

Head Coach: Barbara Swanner

Home: 6-4 Away: 9-8 Neutral: 3-1

DATE	OPPONENT	LSU RANK	OPP RANK	RESULTS
Nov. 23	McNeese State	NR	NR	L, 74-75
Nov. 25	at Concordia College	NR	NR	W, 73-61
Nov. 27	at North Dakota State	NR	NR	W, 79-70
Nov. 28	at Minnesota	NR	NR	L, 73-75
Nov. 30	at Northwestern State	NR	NR	L, 61-75
Dec. 2	at Nicholls State	NR	NR	W, 95-75
Dec. 5	Tulane	NR	NR	W, 87-52
Dec. 8	at Louisiana College	NR	NR	W, 84-50

Giusti Tournament (Portland, Ore.)

Dec. 16	at Oregon	NR	#13	L, 59-63
Dec. 17	California	NR	NR	W, 65-56
Dec. 18	Washington State	NR	NR	W, 78-59
Jan. 4	at Southeastern La.	NR	NR	W, 88-86 (OT)
Jan. 7	East Carolina	NR	NR	W, 85-70
Jan. 9	Mississippi State	NR	NR	W, 87-71
Jan. 12	at UCLA	NR	NR	L, 63-81
Jan. 13	at Cal State-L.A.	NR	NR	W, 68-64
Jan. 16	at Nevada-Las Vegas	NR	NR	W, 91-71
Jan. 20	Auburn	NR	#20	L, 71-77
Jan. 23	at Delta State	NR	NR	W, 71-64
Jan. 27	Ole Miss	NR	NR	L, 72-73
Jan. 29	Nevada-Las Vegas	NR	NR	W, 85-55
Feb. 3	New Orleans	NR	NR	L, 73-79
Feb. 6	at Mississippi State	NR	NR	W, 67-47
Feb. 9	Southeastern La.	NR	NR	W, 65-61
Feb. 13	at Alabama	NR	NR	L, 78-80
Feb. 17	at Auburn	NR	#20	L, 58-78
Feb. 20	Alabama	NR	NR	W, 76-64
Feb. 22	at Ole Miss	NR	#20	L, 63-65

SEC Tournament (Lexington, Ky.)

Feb. 26	Ole Miss	NR	#20	W, 77-73
Feb. 27	at Kentucky	NR	#17	L, 71-85
Feb. 28	Georgia	NR	#18	L, 66-77

1982-83: 20-7 (6-2 SEC)

Head Coach: Sue Gunter

Home: 12-2 Away: 8-4 Neutral: 0-1

Final AP Rank: No. 20

DATE	OPPONENT	LSU RANK	OPP RANK	RESULTS
Nov. 27	Tulane	NR	NR	W, 88-60
Nov. 28	St. Mary's	NR	NR	W, 90-56
Nov. 30	Centenary	NR	NR	W, 105-41
Dec. 4	Middle Tennessee	NR	NR	W, 67-65
Dec. 6	Southern	NR	NR	W, 101-59
Dec. 17	Tennessee	NR	#9	L, 73-83
Jan. 3	Southeastern La.	NR	NR	W, 67-61
Jan. 5	at New Orleans	NR	NR	W, 85-71
Jan. 8	at Houston	NR	NR	L, 65-77
Jan. 10	at Lamar	NR	NR	W, 91-61
Jan. 13	at Miss. College	NR	NR	W, 87-79
Jan. 15	at Ole Miss	NR	#14	L, 69-98
Jan. 18	Delta State	NR	NR	L, 79-84
Jan. 22	at Alabama	NR	NR	W, 77-73
Jan. 24	at Mississippi State	NR	NR	W, 77-67
Jan. 28	at Southeastern La.	NR	NR	W, 86-57
Jan. 29	Auburn	NR	#17	W, 89-51
Feb. 1	Louisiana College	NR	NR	W, 84-61
Feb. 3	Northwestern State	NR	NR	W, 108-71
Feb. 6	at Florida	NR	NR	W, 83-74
Feb. 9	at Southern Miss	NR	NR	W, 86-80
Feb. 12	Ole Miss	NR	#16	W, 91-75
Feb. 14	at McNeese State	#17	NR	L, 88-89
Feb. 19	Alabama	#19	NR	W, 72-56
Feb. 21	Mississippi State	#19	NR	W, 83-58
Feb. 26	at Auburn	#19	#14	L, 72-81

SEC Tournament (Knoxville, Tenn.)

March 3	Georgia	#19	#12	L, 78-79
---------	---------	-----	-----	----------

1983-84: 23-7 (5-3 SEC)

Head Coach: Sue Gunter

Home: 10-1 Away: 9-6 Neutral: 4-0

Final AP Rank: No. 8

DATE	OPPONENT	LSU RANK	OPP RANK	RESULTS
Nov. 27	at New Orleans	#13	NR	W, 104-88
Nov. 28	at Northwestern State	#13	NR	W, 84-80
Nov. 30	Northeast La.	#13	NR	W, 86-79
Dec. 3	Mississippi College	#13	NR	W, 111-61
Dec. 5	Mercer	#11	NR	W, 88-67
Dec. 10	at Tulane	#11	NR	W, 106-57
Converse Christmas Classic (Blacksburg, Va.)				
Dec. 20	Georgetown	#9	NR	W, 97-59
Dec. 21	Northwestern	#9	NR	W, 103-73
Dec. 22	Mississippi State	#9	NR	W, 86-59
Jan. 6	UCLA	#5	NR	W, 101-87
Jan. 9	at LaSalle	#6	NR	W, 94-61
Jan. 10	at Princeton	#6	NR	W, 97-49
Jan. 14	Ole Miss	#6	#9	L, 77-78
Jan. 16	at Delta State	#7	NR	W, 79-78
Jan. 18	at Northeast La.	#7	NR	L, 83-90
Jan. 21	Alabama	#7	#15	W, 73-61
Jan. 23	Mississippi State	#9	NR	W, 85-61
Jan. 26	Nevada-Las Vegas	#9	NR	W, 100-71
Jan. 28	at Auburn	#19	#12	L, 73-75
Feb. 3	at Tennessee	#8	#9	L, 80-82
Feb. 7	New Orleans	#9	NR	W, 94-88
Feb. 11	at Ole Miss	#9	#8	L, 65-79
Feb. 15	at Southern	#10	NR	W, 75-71
Feb. 17	at Alabama	#10	#20	W, 78-74
Feb. 20	at Mississippi State	#9	NR	W, 75-61
Feb. 25	Auburn	#9	#16	W, 67-62

SEC Tournament (Athens, Ga.)

March 3	Kentucky	#9	NR	W, 91-81
March 4	at Georgia	#8	#3	L, 77-84

NCAA Midwest Regional Second Round (Baton Rouge, La.)

March 18	Missouri	#8	#11	W, 92-82
----------	----------	----	-----	----------

NCAA Midwest Regional Sweet 16 (Ruston, La.)

March 23	at Louisiana Tech	#8	#2	L, 67-92
----------	-------------------	----	----	----------

1984-85: 20-9 (4-4 SEC)

Head Coach: Sue Gunter

Home: 8-4 Away: 4-4 Neutral: 8-1

NWIT Champions

DATE	OPPONENT	LSU RANK	OPP RANK	RESULTS
Nov. 27	Tulane	#9	NR	W, 99-52
Lady Demon Christmas Classic (Natchitoches, La.)				
Nov. 29	Southern Miss	#9	NR	L, 74-75
Nov. 30	USL	#9	NR	W, 77-53
Dec. 4	Nevada-Las Vegas	#11	NR	L, 76-88

UCLA Miller-Lite Classic (Los Angeles, Calif.)

Dec. 7	San Francisco	#11	NR	W, 94-54
Dec. 8	New Orleans	#11	NR	W, 86-79
Dec. 12	at Ole Miss	#13	#8	L, 69-77

Converse Christmas Classic (Blacksburg, Va.)

Dec. 18	UT-Chattanooga	#16	NR	W, 93-61
Dec. 19	at Virginia Tech	#16	NR	L, 77-86
Dec. 20	Tennessee Tech	#16	NR	W, 86-63
Jan. 5	Kansas State	NR	NR	L, 68-77
Jan. 7	Cal-Poly Pomona	NR	NR	W, 84-79 (OT)
Jan. 9	Alcorn State	NR	NR	W, 87-72
Jan. 11	Oklahoma City	NR	NR	W, 106-64
Jan. 16	at Miami	NR	#20	W, 67-62
Jan. 19	at Alabama	NR	#19	W, 83-76 (20T)
Jan. 23	Southern	NR	NR	W, 87-63
Jan. 26	Auburn	NR	#10	L, 75-79
Jan. 28	at Mississippi State	NR	NR	W, 102-71
Jan. 30	at New Orleans	NR	NR	W, 99-71
Feb. 6	Alabama	NR	#20	W, 87-76
Feb. 9	Ole Miss	NR	#5	L, 63-65
Feb. 11	at Auburn	NR	#9	L, 61-67
Feb. 13	New Orleans	NR	NR	W, 77-63
Feb. 18	Mississippi State	NR	NR	W, 81-61

SEC Tournament (Knoxville, Tenn.)

Feb. 27	at Tennessee	NR	#18	L, 78-85
---------	--------------	----	-----	----------

NWIT (Amarillo, Texas)

March 21	West Virginia	NR	NR	W, 69-57
March 22	Texas Tech	NR	NR	W, 71-67
March 23	Florida	NR	NR	W, 74-54

1985-86: 27-6 (6-3 SEC)

Head Coach: Sue Gunter

Home: 14-0 Away: 9-5 Neutral: 4-1

Final AP Rank: No. 9

NCAA Elite Eight

DATE	OPPONENT	LSU RANK	OPP RANK	RESULTS
Nov. 23	Oregon	#19	NR	W, 71-61
Nov. 25	at Southeastern La.	#19	NR	W, 75-45
Crawfish Classic (Baton Rouge, La.)				
Nov. 29	Baylor	#19	NR	W, 74-39
Nov. 30	Iowa	#19	#14	W, 57-56
Dec. 4	at Alcorn State	#14	NR	W, 91-74
Dec. 14	Texas A&M	#13	NR	W, 82-54
Dec. 16	at Kansas State	#12	NR	L, 48-50
Dec. 21	Lamar	#12	NR	W, 57-36
Dec. 30	at Southern	#12	NR	W, 66-45
Jan. 4	Mississippi St.	#12	NR	W, 67-45
Jan. 7	Southeastern La.	#12	NR	W, 63-39

East Carolina Lady Pirate Classic (Greensville, N.C.)

Jan. 10	Miami	#12	NR	W, 94-54
Jan. 11	at East Carolina	#12	NR	W, 70-65
Jan. 13	Ole Miss	#10	#8	W, 58-57
Jan. 18	Vanderbilt	#10	NR	W, 91-80
Jan. 20	at Tennessee	#8	#11	L, 50-60
Jan. 22	USL	#8	NR	W, 74-45
Jan. 25	at Auburn	#8	#10	L, 63-84
Jan. 28	at Kentucky	#12	NR	W, 76-63
Jan. 30	at New Orleans	#12	NR	W, 70-65
Feb. 2	at Georgia	#13	#2	L, 66-90
Feb. 8	at Alabama	#13	NR	W, 83-82
Feb. 12	New Orleans	#12	NR	W, 89-65
Feb. 15	at Ole Miss	#12	#8	W, 74-62
Feb. 19	Northwestern State	#12	NR	W, 118-90
Feb. 22	Florida	#12	NR	W, 69-34
Feb. 24	at Tulane	#12	NR	W, 74-65

SEC Tournament (Athens, Ga.)

March 1	Kentucky	#12	NR	W, 67-66
March 2	Vanderbilt	#9	#20	W, 83-60
March 3	at Georgia	#9	#2	L, 72-94

NCAA Mideast Reg. Second Round (Baton Rouge, La.)

March 16	Middle Tennessee	#9	NR	W, 78-65
----------	------------------	----	----	----------

NCAA Mideast Regional Sweet 16 (Iowa City, Iowa)

March 20	Ohio State	#9	#12	W, 81-80
----------	------------	----	-----	----------

N

INTRO
05 FINAL FOUR
THIS IS LSU
PLAYERS
COACHES
REVIEW
RECORDS
HISTORY
HONORS
LSU
OPPONENTS
MEDIA

1986-87: 20-8 (6-3 SEC)

Head Coach: Sue Gunter

Home: 10-4 Away: 8-2 Neutral: 2-2

Final AP Rank: No. 14

NCAA Tournament

DATE	OPPONENT	LSU RANK	OPP RANK	RESULTS
Crawfish Classic (Baton Rouge, La.)				
Nov. 28	Drake	#11	NR	W, 76-50
Nov. 29	North Carolina	#11	NR	W, 79-63
Nov. 30	at USL	#11	NR	W, 84-68
Dec. 13	Jackson State	#10	NR	W, 96-60
Dec. 15	Grambling	#10	NR	W, 71-56
Dec. 17	at Lamar	#10	NR	W, 86-50
Dec. 19	at Texas A&M	#10	NR	W, 86-75
Dec. 29	Tulane	#9	NR	W, 91-53

Miami-Burger King Classic (Miami, Fla.)

Jan. 2	Florida International	#8	NR	W, 81-58
Jan. 3	Maryland	#8	#13	W, 67-57
Jan. 4	Auburn	#8	#3	L, 69-76
Jan. 7	at Iowa	#9	#14	L, 49-68
Jan. 11	Georgia	#9	#10	W, 84-53
Jan. 13	at New Orleans	#9	NR	W, 84-67
Jan. 17	Kentucky	#9	NR	W, 83-73
Jan. 21	at Florida	#9	NR	W, 85-67
Jan. 28	at Southeastern La.	#9	NR	W, 86-63
Feb. 1	at Vanderbilt	#9	#14	W, 81-79 (OT)
Feb. 4	at Ole Miss	#9	#8	L, 67-84
Feb. 7	Tennessee	#9	#5	L, 73-84
Feb. 11	Southern	#12	NR	W, 85-56
Feb. 15	Alabama	#12	NR	W, 81-66
Feb. 17	New Orleans	#12	NR	L, 74-75 (2OT)
Feb. 21	Southeastern La.	#12	NR	W, 77-43
Feb. 25	at Mississippi State	#14	NR	W, 79-67
Feb. 28	Auburn	#14	#3	L, 61-72

SEC Tournament (Albany, Ga.)

March 5 Tennessee #14 #8 L, 63-64

NCAA Midwest Regional (Baton Rouge, La.)

March 15 Southern Illinois #14 #16 L, 56-70

1987-88: 18-11 (6-3 SEC)

Head Coach: Sue Gunter

Home: 11-3 Away: 7-7 Neutral: 0-1

NCAA Tournament

DATE	OPPONENT	LSU RANK	OPP RANK	RESULTS
Thanksgiving Invitational (Baton Rouge, La.)				
Nov. 27	Arkansas-Pine Bluff	NR	NR	W, 96-55
Nov. 28	McNeese State	NR	NR	W, 97-71
Nov. 29	South Alabama	NR	NR	W, 84-69
Dec. 5	Nevada-Las Vegas	NR	NR	L, 70-74
Dec. 14	Alcorn State	NR	NR	W, 76-59
Dec. 17	Southern Miss	NR	NR	W, 71-63
Dec. 19	Texas A&M	NR	NR	W, 71-68
Dec. 30	at Kansas State	NR	NR	L, 61-73
Jan. 2	Missouri	NR	NR	L, 51-67
Jan. 6	at UT-Pan American	NR	NR	W, 99-45
Jan. 8	at Texas	NR	#5	L, 61-76
Jan. 11	at Southern Miss	NR	NR	W, 86-71
Jan. 17	at Georgia	NR	#13	W, 70-56
Jan. 20	at Alabama	NR	NR	L, 79-81 (OT)
Jan. 27	Florida	NR	NR	W, 75-58
Jan. 30	Mississippi State	NR	NR	W, 57-49
Jan. 31	New Orleans	NR	#24	L, 67-57
Feb. 3	at Auburn	NR	#3	L, 47-78
Feb. 6	Vanderbilt	NR	NR	W, 73-66
Feb. 10	Ole Miss	NR	#7	W, 81-70
Feb. 13	at Tennessee	NR	#4	L, 82-89
Feb. 15	at Tulane	NR	NR	W, 73-55
Feb. 17	at Southern	NR	NR	L, 69-81
Feb. 20	at New Orleans	NR	NR	W, 73-66
Feb. 23	at Kentucky	NR	NR	W, 88-74
Feb. 25	at Jackson State	NR	NR	W, 82-49
Feb. 29	USL	NR	NR	W, 62-58

SEC Tournament (Albany, Ga.)

March 5 Georgia NR #17 L, 84-86

NCAA West Reg. First Round (Nacogdoches, Texas)

March 16 Stephen F. Austin @ NR #19 L, 62-84

1988-89: 19-11 (5-4 SEC)

Head Coach: Sue Gunter

Home: 10-3 Away: 7-6 Neutral: 2-2

NCAA Tournament Sweet 16

DATE	OPPONENT	LSU RANK	OPP RANK	RESULTS
Bowling Green Bank Invitational (Bowling Green, Ky.)				
Nov. 26	Clemson	#19	NR	L, 66-69
Nov. 27	Texas Tech	#19	NR	W, 73-46
Dec. 1	Long Beach State	#19	#2	W, 78-73
Dec. 3	Lamar	#19	NR	W, 75-68
Dec. 10	Texas	#16	#8	W, 94-80
Dec. 29	at Fresno State	#11	NR	W, 76-73
Dec. 30	at Pacific	#11	NR	W, 88-58
Jan. 4	Alcorn State	#9	NR	W, 80-50
Jan. 7	at Louisiana Tech	#9	#2	L, 60-87
Jan. 10	at Texas A&M	#10	NR	L, 64-67
Jan. 14	Auburn	#10	#1	L, 43-57
Jan. 18	at Ole Miss	#14	#4	W, 64-59
Jan. 21	Alabama	#14	NR	W, 74-71
Jan. 23	at South Alabama	#12	NR	W, 78-64
Jan. 25	Jackson State	#12	NR	W, 72-51
Jan. 31	Tulane	#12	NR	W, 84-63
Feb. 2	at Houston	#12	NR	L, 72-83
Feb. 4	at Mississippi State	#12	NR	L, 77-87
Feb. 8	Southern	#19	NR	W, 86-51
Feb. 11	Tennessee	#19	#3	L, 65-89
Feb. 14	Kentucky	#20	NR	W, 86-72
Feb. 16	at New Orleans	#20	NR	W, 67-52
Feb. 19	at Vanderbilt	#20	NR	L, 66-79
Feb. 22	at Florida	NR	NR	W, 76-52
Feb. 25	Georgia	NR	#5	W, 82-72
Feb. 27	Louisiana Tech	NR	#3	L, 60-68

SEC Tournament (Albany, Ga.)

March 4 Vanderbilt NR NR W, 79-73

March 5 Auburn NR #1 L, 65-75

NCAA Midwest Regional First Round (W. Lafayette, Ind.)

March 19 at Purdue NR #15 W, 54-53

NCAA Midwest Regional Sweet 16 (Ruston, La.)

March 23 at Louisiana Tech NR #3 L, 68-85

1989-90: 21-9 (4-5 SEC)

Head Coach: Sue Gunter

Home: 11-2 Away: 8-6 Neutral: 2-1

Final AP Rank: No. 23

NCAA Tournament

DATE	OPPONENT	LSU RANK	OPP RANK	RESULTS
Crawfish Classic (Baton Rouge, La.)				
Nov. 24	George Washington	#13	NR	W, 72-56
Nov. 25	Florida State	#13	NR	W, 68-65
Nov. 27	at Missouri	#14	NR	W, 56-50
Ohio State Buckeye Classic (Columbus, Ohio)				
Dec. 2	Colorado	#14	NR	W, 63-60
Dec. 3	at Ohio State	#14	NR	L, 73-86
Dec. 5	Houston	#16	NR	W, 88-54
Dec. 9	Texas A&M	#16	NR	W, 81-55
Dec. 19	at USL	#16	NR	W, 79-75
Dec. 20	Southern Miss	#16	#22	W, 70-65
Dec. 29	at TCU	#16	NR	W, 88-61
Jan. 3	Kansas State	#15	NR	W, 78-64
Jan. 6	at Auburn	#15	#16	L, 60-77
Jan. 11	at Kentucky	#16	NR	W, 80-79 (OT)
Jan. 15	at Lamar	#16	NR	W, 83-73
Jan. 20	at Alabama	#16	NR	L, 66-67
Jan. 25	Western Kentucky	#16	NR	W, 65-51
Jan. 27	Florida	#16	NR	W, 71-60
Jan. 31	at Southern	#16	NR	W, 85-51
Feb. 3	Mississippi State	#16	NR	W, 92-54
Feb. 5	at Alcorn State	#14	NR	W, 79-64
Feb. 7	Ole Miss	#14	NR	L, 59-68
Feb. 10	at Tennessee	#18	#5	L, 60-86
Feb. 13	Stephen F. Austin	#18	#8	L, 83-87
Feb. 17	Vanderbilt	#18	NR	W, 71-69
Feb. 22	at Tulane	#19	NR	W, 83-57
Feb. 25	at Georgia	#19	#7	L, 56-72
Feb. 28	New Orleans	#21	NR	W, 70-62
SEC Tournament (Albany, Ga.)				
March 2	Mississippi State	#21	NR	W, 68-49
March 3	Auburn	#21	#12	L, 65-91
NCAA Midwest Reg. First Round (Hattiesburg, Miss.)				
March 14	at Southern Miss	#23	#20	L, 65-75

1990-91: 24-7 (5-4 SEC)

Head Coach: Sue Gunter

Home: 9-2 Away: 10-5 Neutral: 5-0

Final AP Rank: No. 8

SEC Tournament Champions

NCAA Tournament

DATE	OPPONENT	LSU RANK	OPP RANK	RESULTS
Amana Classic (Ames, Iowa)				
Nov. 24	Kansas	#19	NR	W, 74-63
Nov. 25	at Iowa	#19	#11	L, 65-73 (OT)
Nov. 29	TCU	#20	NR	W, 88-38
Tallahassee Hilton Classic (Tallahassee, Fla.)				
Dec. 1	Alabama State	#20	NR	W, 87-69
Dec. 2	at Florida State	#20	NR	L, 82-89
Dec. 8	Louisiana Tech	#24	#5	W, 84-75
Dec. 18	Ohio State	#19	NR	W, 97-78
Dec. 29	at New Orleans	#18	NR	W, 69-62
Dec. 31	at Cal-State Northridge	#18	NR	W, 70-52
Jan. 2	at Long Beach	#17	#19	W, 67-63
Jan. 6	Kentucky	#17	NR	W, 78-74
Jan. 9	at Mississippi State	#15	NR	W, 79-56
Jan. 12	Auburn	#15	#5	W, 85-68
Jan. 14	at Texas A&M	#15	NR	W, 90-75
Jan. 18	at Southern Miss	#11	NR	W, 82-75
Jan. 21	Tennessee	#11	#2	L, 77-79
Jan. 23	Tulane	#10	NR	W, 71-46
Jan. 26	at Florida	#10	NR	W, 80-68
Jan. 30	Southern	#10	NR	W, 82-45
Feb. 3	at Vanderbilt	#10	NR	L, 72-73
Feb. 6	Alcorn State	#13	NR	W, 86-76
Feb. 10	Georgia	#13	#3	L, 102-108 (OT)
Feb. 14	at Louisiana Tech	#12	NR	W, 76-70
Feb. 16	Alabama	#12	NR	W, 78-66
Feb. 18	at McNeese	#12	NR	W, 92-62
Feb. 20	at Ole Miss	#12	#16	L, 73-75
Feb. 26	at Stephen F. Austin	#12	#19	W, 79-77
SEC Tournament (Albany, Ga.)				
March 2	Kentucky	#12	NR	W, 96-76
March 3	Georgia	#12	#3	W, 83-74
March 4	Tennessee	#12	#4	W, 80-75
NCAA Midwest Reg. Second Round (Beaumont, Texas)				
March 17	Lamar	#8	#23	L, 73-93

1991-92: 16-13 (4-7 SEC)

Head Coach: Sue Gunter

Home: 10-4 Away: 5-7 Neutral: 1-2

DATE	OPPONENT	LSU RANK	OPP RANK	RESULTS
Nov. 22	at Southeastern La.	#18	NR	W, 95-77
Crawfish Classic (Baton Rouge, La.)				
Nov. 29	Delta State	#19	NR	W, 89-73
Nov. 30	Florida State	#19	NR	W, 96-88 (OT)
Dec. 3	Nicholls State	#12	NR	W, 95-40
Dec. 7	at Washington	#12	#1	L, 57-63
UNLV Showboat Shootout (Las Vegas, Nev.)				
Dec. 20	Pepperdine	#12	NR	L, 73-83
Dec. 21	at Nevada-Las Vegas	#12	NR	L, 71-83
Dec. 30	Texas A&M	#23	NR	W, 90-65
Jan. 4	South Carolina	#23	NR	W, 62-57
Jan. 8	at Tennessee	#22	#3	L, 69-85
Jan. 11	Vanderbilt	#22	#7	W, 76-69
Jan. 13	Stephen F. Austin	#18	#7	L, 57-64
Jan. 16	at Alcorn State	#18	NR	W, 95-60
Jan. 18	at Alabama	#18	NR	L, 72-80
Jan. 22	at Southern	#23	NR	W, 81-54
Jan. 25	at Auburn	NR	NR	L, 51-60
Jan. 29	Southern Miss	NR	NR	W, 76-65
Feb. 1	Florida	NR	NR	L, 57-59
Feb. 4	New Orleans	NR	NR	L, 62-68
Feb. 8	Ole Miss	NR	#7	L, 63-66
Feb. 11	at Arkansas	NR	NR	L, 66-74
Feb. 16	at Kentucky	NR	NR	L, 55-73
Feb. 19	at Tulane	NR	NR	W, 70-61
Feb. 22	at Georgia	NR	NR	W, 86-75
Feb. 26	McNeese State	NR	NR	W, 82-65
Feb. 29	Mississippi State	NR	NR	W, 61-56
March 2	Notre Dame	NR	NR	W, 72-62
SEC Tournament (Albany, Ga.)				
March 6	Mississippi State	NR	NR	W, 61-56
March 7	Tennessee	NR	#2	L, 65-70



Former Head Coach Sue Gunter

1992-93: 9-18 (0-11 SEC)

Head Coach: Sue Gunter

Home: 6-7 Away: 2-10 Neutral: 1-1

DATE	OPPONENT	LSU RANK	OPP RANK	RESULTS
Dec. 1	Southeastern La.	NR	NR	W, 100-55
Dial Classic (Tallahassee, Fla.)				
Dec. 4	Hartford	NR	NR	W, 59-57
Dec. 5	at Florida State	NR	NR	L, 59-79
Dec. 13	Nevada-Las Vegas	NR	NR	L, 49-71
Dec. 17	at Florida International	NR	NR	L, 64-77
Dec. 19	at Central Florida	NR	NR	W, 77-67
Dec. 30	Southwest Texas State	NR	NR	W, 76-63
Jan. 2	at South Carolina	NR	NR	L, 56-66
Jan. 5	USL	NR	NR	W, 68-41
Jan. 7	Tennessee	NR	#2	L, 61-95
Jan. 10	at Vanderbilt	NR	#1	L, 61-87
Jan. 16	Alabama	NR	NR	L, 69-74
Jan. 20	at Texas A&M	NR	NR	L, 57-58
Jan. 23	Auburn	NR	#9	L, 59-83
Jan. 27	at Southern Miss	NR	NR	W, 89-82
Jan. 30	at Florida	NR	NR	L, 65-89
Feb. 1	Southern	NR	NR	W, 92-71
Feb. 3	Tulane	NR	NR	W, 86-74
Feb. 6	at Ole Miss	NR	NR	L, 62-95
Feb. 10	Arkansas	NR	NR	L, 66-69
Feb. 13	Kentucky	NR	NR	L, 65-72
Feb. 16	at Stephen F. Austin	NR	#16	L, 68-81
Feb. 18	Nicholls State	NR	NR	W, 72-42
Feb. 20	Georgia	NR	NR	L, 53-88
Feb. 27	at Mississippi State	NR	NR	L, 71-76
March 1	at New Orleans	NR	NR	L, 61-77
SEC Tournament (Chattanooga, Tenn.)				
March 4	Alabama	NR	NR	L, 86-106

1993-94: 11-16 (2-9 SEC)

Head Coach: Sue Gunter

Home: 5-5 Away: 5-9 Neutral: 1-2

DATE	OPPONENT	LSU RANK	OPP RANK	RESULTS
Nov. 30	at Southeastern La.	NR	NR	W, 82-70
Dec. 15	at SW Texas State	NR	NR	L, 75-80
Dec. 17	Nicholls State	NR	NR	W, 80-47
Dec. 19	at Notre Dame	NR	NR	L, 80-82
Dec. 21	Jackson State	NR	NR	W, 70-57
Dec. 29	Texas A&M	NR	NR	L, 61-67
Seelbach Cardinal Classic (Louisville, Ky.)				
Jan. 2	Missouri-KC	NR	NR	W, 75-60
Jan. 3	at Louisville	NR	NR	L, 81-84
Jan. 5	Mississippi State	NR	NR	W, 83-72
Jan. 9	at Tennessee	NR	#1	L, 69-91
Jan. 12	at Southern	NR	NR	W, 84-63
Jan. 15	South Carolina	NR	NR	L, 82-90
Jan. 18	at Georgia	NR	NR	L, 63-92
Jan. 22	Vanderbilt (at New Orleans)	NR	#5	L, 63-87
Jan. 24	Central Florida	NR	NR	W, 81-63
Jan. 26	Southern Miss	NR	NR	L, 82-91
Jan. 30	at Alabama	NR	#15	L, 74-91
Feb. 2	USL	NR	NR	W, 86-51
Feb. 5	at Auburn	NR	#20	L, 39-68
Feb. 8	at Arkansas	NR	NR	W, 75-64
Feb. 12	Florida	NR	NR	L, 62-64
Feb. 16	at Jackson State	NR	NR	L, 78-81
Feb. 19	Ole Miss	NR	NR	L, 60-68
Feb. 21	at Tulane	NR	NR	W, 73-60
Feb. 23	at Lamar	NR	NR	W, 88-62
Feb. 26	at Kentucky	NR	NR	L, 71-89
SEC Tournament (Chattanooga, Tenn.)				
March 4	Auburn	NR	#25	L, 73-76

1994-95: 7-20 (1-10 SEC)

Head Coach: Sue Gunter

Home: 5-9 Away: 1-8 Neutral: 1-3

DATE	OPPONENT	LSU RANK	OPP RANK	RESULTS
Nov. 25	Southeastern La.	NR	NR	W, 86-67
Nov. 28	at Southern Miss	NR	NR	L, 73-98
Nov. 30	Nicholls State	NR	NR	W, 69-29
Copper Bowl Classic (Tucson, Ariz.)				
Dec. 2	at Arizona	NR	NR	L, 62-71
Dec. 3	Rutgers	NR	NR	L, 72-82
Dec. 17	Georgia	NR	#14	L, 68-84
Dec. 20	at Texas A&M	NR	#23	L, 52-78
Dec. 28	SMU	NR	NR	L, 72-78
Portland Shootout (Portland, Maine)				
Jan. 1	St. Bonaventure	NR	NR	L, 73-88
Jan. 2	TCU	NR	NR	W, 99-70
Jan. 7	Tennessee	NR	#1	L, 68-102
Jan. 10	at Mississippi State	NR	NR	L, 65-72
Jan. 14	at South Carolina	NR	NR	W, 90-78
Jan. 18	Tulane	NR	NR	L, 50-57
Jan. 22	at Vanderbilt	NR	#8	L, 33-85
Jan. 25	at Jackson State	NR	NR	L, 63-75
Jan. 28	Alabama	NR	#14	L, 60-90
Jan. 30	Lamar	NR	NR	L, 62-68
Feb. 4	Auburn	NR	NR	L, 61-65
Feb. 7	USL	NR	NR	W, 91-50
Feb. 9	Jackson State	NR	NR	W, 92-62
Feb. 11	at Florida	NR	#18	L, 46-88
Feb. 14	Arkansas	NR	#20	L, 72-82
Feb. 18	at Ole Miss	NR	#16	L, 69-82
Feb. 22	Southern	NR	NR	W, 69-54
Feb. 25	Kentucky	NR	NR	L, 49-63
SEC Tournament (Chattanooga, Tenn.)				
March 3	Florida	NR	#15	L, 80-88

1995-96: 21-11 (4-7 SEC)

Head Coach: Sue Gunter

Home: 10-4 Away: 7-5 Neutral: 4-2

DATE	OPPONENT	LSU RANK	OPP RANK	RESULTS
National Women's Invitational Tournament				
Crawfish Classic (Baton Rouge, La.)				
Nov. 24	Charleston Southern	NR	NR	W, 90-42
Nov. 25	Memphis	NR	NR	W, 101-94 (OT)
Nov. 29	Nicholls State	NR	NR	W, 108-54
Dec. 1	Prairie View	NR	NR	W, 104-28
Dec. 4	Mississippi State	NR	NR	W, 85-64
Dec. 16	Jackson State	NR	NR	W, 81-59
Dec. 20	Kent	NR	NR	W, 78-75
Dec. 28	at Tulane	NR	NR	W, 61-58
Jan. 4	at Georgia	NR	#9	L, 61-76
Jan. 7	at Kentucky	NR	NR	W, 62-52
Jan. 10	at SMU	NR	NR	L, 68-81
Jan. 13	Ole Miss	NR	#22	W, 87-72
Jan. 15	at Southeastern La.	NR	NR	W, 77-56
Jan. 17	at Southern	NR	NR	W, 68-65
Jan. 21	Florida	NR	#22	L, 64-71
Jan. 23	Arkansas	NR	#22	L, 72-73
Jan. 25	Lynn University	NR	NR	W, 82-75
Jan. 27	Auburn	NR	#25	L, 65-71
Jan. 31	at Arkansas	NR	#24	L, 65-74
Feb. 3	at Alabama	NR	#15	L, 60-86
Feb. 5	USL	NR	NR	W, 93-43
Feb. 7	at Lamar	NR	NR	W, 68-62
Feb. 10	Vanderbilt	NR	#11	L, 56-78
Feb. 14	at Jackson State	NR	NR	W, 76-65
Feb. 17	at South Carolina	NR	NR	W, 78-62
Feb. 22	at Tennessee	NR	#5	L, 75-88
SEC Tournament (Chattanooga, Tenn.)				
March 1	Mississippi State	NR	NR	W, 85-63
March 2	Georgia	NR	#2	W, 73-71
March 3	Alabama	NR	#13	L, 70-86
NWIT (Amarillo, Texas)				
March 21	UC-Santa Barbara	NR	NR	W, 77-73 (OT)
March 22	Northwestern	NR	NR	L, 75-79
March 23	Arkansas	NR	NR	W, 91-63
1996-97: 25-5 (9-3 SEC)				
Head Coach: Sue Gunter				
Home: 14-1 Away: 9-2 Neutral: 2-2				
Final AP Rank: No. 9				
NCAA Tournament Sweet 16				
DATE	OPPONENT	LSU RANK	OPP RANK	RESULTS
Nov. 22	USL	NR	NR	W, 79-32
Nov. 29	at Fordham	NR	NR	W, 62-42
Nov. 30	at St. John's	NR	NR	W, 63-56
Dec. 3	at Mississippi State	NR	NR	W, 77-76
Dec. 14	Jackson State	NR	NR	W, 86-46
Dec. 16	at Florida International	NR	NR	W, 81-69
Dec. 18	at Lynn University	NR	NR	W, 86-63
Nassau Shootout (Nassau, Bahamas)				
Dec. 21	Oklahoma State	NR	NR	W, 69-48
Dec. 23	Richmond	NR	NR	W, 87-69
Jan. 2	Southern Miss	NR	NR	W, 84-69
Jan. 5	Kentucky	NR	NR	W, 73-63
Jan. 8	at Memphis	#22	NR	W, 84-66
Jan. 11	at Ole Miss	#22	NR	W, 88-80 (2OT)
Jan. 14	Lamar	#17	NR	W, 86-57
Jan. 19	at Florida	#17	#24	L, 57-74
Jan. 21	Arkansas	#18	#13	W, 79-72
Jan. 25	at Auburn	#18	#21	W, 79-65
Jan. 29	Tulane	#14	NR	W, 75-74 (OT)
Feb. 1	Alabama	#14	#5	W, 84-74
Feb. 4	Southeastern La.	#11	NR	W, 79-57
Feb. 8	at Vanderbilt	#11	#16	L, 58-77
Feb. 11	Georgia	#13	#6	L, 65-76
Feb. 13	Southern	#13	NR	W, 94-49
Feb. 15	South Carolina	#13	NR	W, 73-66
Feb. 19	at Arkansas	#13	#20	W, 76-66
Feb. 22	Tennessee	#13	#8	W, 83-78
SEC Tournament (Chattanooga, Tenn.)				
March 1	Tennessee	#9	#8	L, 99-100 (OT)
NCAA Midwest Reg. First Round (Baton Rouge, La.)				
March 15	Maine	#9	NR	W, 88-79
NCAA Midwest Reg. Second Round (Baton Rouge, La.)				
March 17	Marquette	#9	NR	W, 71-58
NCAA Midwest Reg. Semifinal (West Lafayette, Ind.)				
March 22	Old Dominion	#9	#2	L, 49-61

INTRO
05 FINAL FOUR
THIS IS LSU
PLAYERS
COACHES
REVIEW
RECORDS
HISTORY
HONORS
LSU
OPPONENTS
MEDIA



1997-98: 19-13 (7-7 SEC)

Head Coach: Sue Gunter

Home: 14-2 Away: 4-9 Neutral: 1-2

Women's NIT Final Four

DATE	OPPONENT	LSU RANK	OPP RANK	RESULTS
Nov. 14	at Houston	NR	NR	L, 59-66
Nov. 17	Rice	NR	NR	W, 78-64
Hawaiian Regents Classic (Honolulu, Hawaii)				
Nov. 21	Oklahoma State	NR	NR	W, 68-66 (OT)
Nov. 23	at Hawaii	NR	NR	L, 63-79
Nov. 26	SMU	NR	NR	W, 70-59
Nov. 29	at Tulane	NR	#21	L, 54-65
Dec. 4	South Carolina	NR	NR	W, 75-56
Dec. 13	Jackson State	NR	NR	W, 78-73
Dec. 16	USL	NR	NR	W, 66-54
Dec. 18	Southeastern La.	NR	NR	W, 75-58
Dec. 21	at TCU	NR	NR	W, 83-74
Dec. 30	Northeast La.	NR	NR	W, 83-55
Jan. 3	Mississippi State	NR	NR	W, 76-67
Jan. 6	at Arkansas	NR	NR	L, 66-81
Jan. 10	at Georgia	NR	#11	L, 70-81
Jan. 14	Kentucky (at Cincinnati)	NR	NR	L, 71-74 (OT)
Jan. 18	Ole Miss	NR	NR	W, 69-56
Jan. 21	at Southern Miss	NR	NR	W, 70-57
Jan. 24	Florida	NR	#10	W, 67-57
Jan. 26	at Lamar	NR	NR	W, 84-67
Jan. 29	Alabama	NR	NR	L, 54-67
Jan. 31	at Auburn	NR	NR	L, 59-67
Feb. 3	at Alabama	NR	NR	L, 51-73
Feb. 7	Vanderbilt	NR	#11	W, 57-46
Feb. 11	Arkansas	NR	NR	W, 77-55
Feb. 14	at South Carolina	NR	NR	W, 86-67
Feb. 18	at Southern	NR	NR	L, 64-71
Feb. 22	at Tennessee	NR	#1	L, 58-90

SEC Tournament (Columbus, Ga.)

Feb. 26 South Carolina NR NR L, 61-76

Women's NIT First Round (Baton Rouge, La.)

March 13 Boise State NR NR W, 58-38

Women's NIT Second Round (Baton Rouge, La.)

March 15 Butler NR NR W, 74-58

Women's NIT Semifinals (Waco, Texas)

March 20 Baylor NR NR L, 61-66

1998-99: 22-8 (10-4 SEC)

Head Coach: Sue Gunter

Home: 15-1 Away: 7-4 Neutral: 0-3

Final AP Rank: No. 21

SEC Runner-Up

NCAA Tournament Sweet 16

DATE	OPPONENT	LSU RANK	OPP RANK	RESULTS
Nov. 14	Tulane	NR	NR	W, 81-54
Nov. 17	St. John's	NR	NR	W, 100-69
Nov. 19	at USL	NR	NR	W, 84-38
Nov. 22	at Rice	NR	NR	L, 57-64
Nov. 24	Southern	NR	NR	W, 88-65
Nov. 28	Houston	NR	NR	W, 88-44
Dec. 1	at South Carolina	NR	NR	W, 88-73
Dec. 12	Mercer	NR	NR	W, 71-42
Dec. 15	at Northeast La.	NR	NR	W, 78-67

SEC-ACC Challenge (Myrtle Beach, S.C.)

Dec. 20	Clemson	NR	#12	L, 58-60
Dec. 29	at SMU	NR	NR	W, 79-63
Jan. 3	at Mississippi State	NR	NR	W, 68-61
Jan. 6	Arkansas	NR	NR	W, 85-51
Jan. 10	Georgia	NR	#4	L, 60-73
Jan. 14	Kentucky	NR	NR	W, 67-59
Jan. 17	at Ole Miss	NR	NR	L, 59-66
Jan. 21	at Vanderbilt	NR	NR	W, 69-54
Jan. 24	at Florida	NR	#21	W, 80-71
Jan. 28	at Alabama	NR	#23	L, 66-71
Jan. 31	Auburn	NR	#17	W, 63-61 (OT)
Feb. 3	Alabama	#24	#21	W, 75-50
Feb. 8	UT-Pan American	#20	NR	W, 87-35
Feb. 11	at Arkansas	#20	NR	L, 61-86
Feb. 14	South Carolina	#20	NR	W, 80-63
Feb. 16	Southeastern La.	#23	NR	W, 91-45
Feb. 21	Tennessee	#23	#1	W, 72-69

SEC Tournament (Chattanooga, Tenn.)

Feb. 26 Kentucky #17 NR L, 71-81

NCAA Tournament First Round (Baton Rouge, La.)

March 13 Evansville #20 NR W, 78-69

NCAA Tournament Second Round (Baton Rouge, La.)

March 15 Notre Dame #20 #8 W, 74-64

NCAA Tournament Sweet 16 (Los Angeles, Calif.)

March 20 Louisiana Tech #20 #3 L, 52-73



Marie Ferdinand

1999-00: 25-7 (11-3 SEC)

Head Coach: Sue Gunter

Home: 17-1 Away: 6-4 Neutral: 2-2

Final AP Rank: No. 15

NCAA Tournament Elite Eight

DATE	OPPONENT	LSU RANK	OPP RANK	RESULTS
Nov. 20	at Texas Tech	#14	#23	L, 49-56
Nov. 23	UNC-Asheville	#22	NR	W, 91-36
St. Mary's Thanksgiving Classic (Moraga, Calif.)				
Nov. 26	St. Bonaventure	#22	NR	W, 80-43
Nov. 27	at St. Mary's	#22	NR	W, 68-65 (OT)
Nov. 30	Louisiana-Lafayette	#23	NR	W, 82-39
Dec. 2	at Georgia	#23	#2	W, 80-74

SEC-Big 10 Challenge (Baton Rouge, La.)

Dec. 11	Michigan	#15	NR	W, 67-56
Dec. 15	SMU	#13	NR	W, 73-56
Dec. 19	Mercer	#13	NR	W, 77-46
Dec. 22	Wake Forest	#13	NR	W, 63-52
Dec. 28	Jackson State	#11	NR	W, 103-35
Dec. 31	at Tulane	#11	#24	L, 72-76
Jan. 6	Tennessee	#16	#2	L, 50-86
Jan. 9	Mississippi State	#16	#20	W, 61-54
Jan. 13	at Arkansas	#17	NR	W, 82-69
Jan. 20	at Kentucky	#14	NR	W, 66-59
Jan. 23	Ole Miss	#14	NR	W, 69-59
Jan. 25	New Orleans	#12	NR	W, 87-54
Jan. 30	at Mississippi State	#12	#20	W, 64-58
Feb. 1	Centenary	#7	NR	W, 67-30
Feb. 6	at Auburn	#7	#13	W, 54-52
Feb. 10	at Alabama	#7	NR	L, 68-72
Feb. 12	Arkansas	#7	NR	W, 68-51
Feb. 17	Vanderbilt	#9	NR	W, 58-50
Feb. 20	at Tennessee	#9	#2	L, 48-80
Feb. 24	Florida	#9	NR	W, 71-66
Feb. 27	South Carolina	#9	NR	W, 70-55

SEC Tournament (Chattanooga, Tenn.)

March 3 Vanderbilt #8 NR L, 46-59

NCAA Tournament First Round (Baton Rouge, La.)

March 17 Liberty #12 NR W, 77-54

NCAA Tournament Second Round (Baton Rouge, La.)

March 19 Stephen F. Austin #12 NR W, 57-45

NCAA Tournament Sweet 16 (Richmond, Va.)

March 25 Duke #12 #7 W, 79-66

NCAA Tournament Elite Eight (Richmond, Va.)

March 27 Connecticut #12 #1 L, 71-86

2000-01: 20-11, (8-6 SEC)

Head Coach: Sue Gunter

Home: 11-3 Away: 6-4 Neutral: 3-4

Final AP Rank:18

NCAA Tournament Second Round

DATE	OPPONENT	LSU RANK	OPP RANK	RESULTS
Women's Sports Found. Classic (Albuquerque, N.M.)				
Nov. 10	at New Mexico	#7	NR	W, 54-49
Nov. 11	vs. Duke	#7	#4	L, 45-56
Nov. 18	Sam Houston State	#9	NR	W, 92-52
Paradise Jam Classic (St. Thomas, V.I.)				
Nov. 24	vs. SW Missouri St.	#10	#16	L, 75-85
Nov. 25	vs. Penn State	#10	#8	L, 52-86
Nov. 28	at SMU	#14	NR	W, 83-62
Dec. 10	Tulane	#14	NR	W, 68-61
Dec. 12	Mercer	#16	NR	W, 75-47
Blockbuster Boilermaker Classic (Indianapolis, Ind.)				
Dec. 16	vs. Purdue	#16	#6	W, 62-55
Dec. 18	Prairie View A&M	#12	NR	W, 79-32
Dec. 28	Delaware State	#13	NR	W, 94-32
Dec. 30	North Texas	#13	NR	W, 82-57
Jan. 4	at Tennessee	#11	#2	L, 70-89
Jan. 7	at Mississippi St.	#11	#17	W, 70-63
Jan. 11	Arkansas	#9	NR	W, 61-54
Jan. 14	Georgia	#9	#4	L, 55-64
Jan. 18	Kentucky	#11	NR	W, 87-64
Jan. 21	at Ole Miss	#11	NR	W, 72-60
Jan. 28	Mississippi State	#10	#23	W, 78-54
Jan. 30	UL-Lafayette	#10	NR	W, 85-48
Feb. 4	Auburn	#10	NR	L, 62-65
Feb. 8	Alabama	#12	NR	W, 74-58
Feb. 11	at Arkansas	#12	NR	W, 62-58
Feb. 15	at Vanderbilt	#12	#19	L, 55-86
Feb. 18	Tennessee	#12	#2	L, 73-75
Feb. 22	at Florida	#14	#10	L, 59-67
Feb. 25	at South Carolina	#14	NR	W, 83-72

SEC Tournament (Memphis, Tenn.)

March 1 vs. Kentucky #16 NR W, 72-57

March 2 vs. Vanderbilt #16 #15 L, 58-70

NCAA Tournament First Round (West Lafayette, Ind.)

March 16 vs. Arizona State #17 #25 W, 83-66

NCAA Tourn. Second Round (West Lafayette, Ind.)

March 18 at Purdue #17 #8 L, 70-73

2001-02: 18-12 (8-6 SEC)

Head Coach: Sue Gunter

Home: 11-3 Away: 2-7 Neutral: 3-2

Final AP Rank: 22

NCAA Tournament Second Round

DATE	OPPONENT	LSU RANK	OPP RANK	RESULTS
Nov. 20	Grambling	NR	NR	W, 101-58
WOMENSCOLLEGEHOOPS.COM Classic (Baton Rouge, La.)				
Nov. 24	Tennessee-Martin	NR	NR	W, 95-47
Nov. 25	Virginia Tech	NR	NR	W, 66-65
Nov. 29	at Texas	#18	#21	L, 63-65
Dec. 2	Purdue	#18	#10	L, 54-70
Dec. 4	Louisiana-Lafayette	#21	NR	W, 81-49
Dec. 16	Michigan	#21	#14	L, 81-86 (2OT)
Dec. 18	Mercer	#24	NR	W, 87-31
Dec. 20	Rice	#24	NR	W, 72-47
Dec. 22	Prairie View	#24	NR	W, 68-26
Triple Crown Classic (Lubbock, Texas)				
Dec. 29	vs. Colorado	#21	NR	L, 65-86
Jan. 1	at Georgia	#23	#8	L, 56-72
Jan. 10	Florida	NR	#18	W, 84-59
Jan. 13	at Tennessee	NR	#2	L, 67-79
Jan. 17	at Ole Miss	NR	NR	W, 88-57
Jan. 20	Arkansas	NR	NR	W, 65-66
Jan. 24	at Kentucky	NR	NR	W, 75-59
Jan. 27	Vanderbilt	NR	#6	L, 53-64
Feb. 3	Ole Miss	NR	NR	W, 81-70
Feb. 7	Auburn	NR	NR	W, 76-62
Feb. 10	at Arkansas	NR	NR	L, 71-80
Feb. 14	at Vanderbilt	NR	#6	L, 60-77
Feb. 17	South Carolina	NR	#9	W, 72-62
Feb. 21	Mississippi State	NR	NR	W, 88-77
Feb. 24	at Alabama	NR	NR	L, 73-82

SEC Tournament (Nashville, Tenn.)

March 1 vs. Kentucky NR NR W, 74-62

March 2 vs. Tennessee NR #3 W, 81-80

March 3 vs. Vanderbilt NR #6 L, 48-63

NCAA First Round (Boulder, Colo.)

March 15 vs. Santa Clara #22 NR W, 84-78

NCAA Second Round (West Lafayette, Ind.)

March 17 at Colorado #22 #12 L, 58-69



Temeka Johnson made four trips to the NCAA Tournament during her career.

2002-03: 30-4 (11-3 SEC)

Head Coach: Sue Gunter

Home: 14-1 Away: 9-2 Neutral: 7-1

Final AP Rank: 3

SEC Tournament Champions

NCAA Tournament Elite Eight

DATE	OPPONENT	LSU RANK	OPP RANK	RESULTS
Nov. 22	at Arizona	#3	NR	W, 78-71 (OT)
Nov. 24	at Southeastern La.	#3	NR	W, 93-52
Nov. 25	Florida Atlantic	#3	NR	W, 88-55

FIU/Miami Herald Thanksgiving Classic (Miami, Fla.)

Nov. 29	vs. Washington State	#3	NR	W, 87-50
Nov. 30	at Florida International	#3	NR	W, 68-54
Dec. 7	Alabama State	#2	NR	W, 65-19

WOMENSCOLLEGEHOOPS.com Classic (Baton Rouge, La.)

Dec. 18	Ohio	#2	NR	W, 85-57
Dec. 19	Louisville	#2	NR	W, 65-46
Dec. 21	Southwest Texas	#2	NR	W, 91-40
Dec. 28	Texas	#2	#15	W, 76-58
Jan. 2	at North Texas	#2	NR	W, 74-43
Jan. 4	Penn State	#2	#15	W, 80-63
Jan. 9	at Auburn	#2	NR	W, 54-45
Jan. 12	Ole Miss	#2	NR	W, 71-54
Jan. 16	Kentucky	#2	NR	W, 82-39
Jan. 19	at Arkansas	#2	#10	L, 82-72
Jan. 23	at Florida	#6	NR	W, 94-54
Jan. 26	Vanderbilt	#6	#18	W, 70-59
Feb. 2	Georgia	#5	#18	W, 68-64
Feb. 6	at South Carolina	#4	#16	W, 69-66
Feb. 9	at Mississippi State	#4	#12	W, 77-72
Feb. 13	Alabama	#4	NR	W, 85-43
Feb. 15	Santa Barbara	#4	#20	W, 94-90 3ot
Feb. 20	at Ole Miss	#4	NR	W, 83-67
Feb. 23	Tennessee	#4	#3	L, 68-65
Feb. 27	Arkansas	#4	#21	W, 70-57
March 2	at Vanderbilt	#4	#17	L, 72-60

SEC Tournament (Little Rock, Ark.)

March 7	vs. Arkansas	#6	#23	W, 78-72
March 8	vs. Vanderbilt	#6	#15	W, 78-69
March 9	vs. Tennessee	#6	#3	W, 78-62

NCAA Tournament First Round (Eugene, Ore.)

March 22	vs. Southwest Texas	#3	NR	W, 86-50
----------	---------------------	----	----	----------

NCAA Tournament Second Round (Eugene, Ore.)

March 24	vs. UW-Green Bay	#3	#21	W, 80-69
----------	------------------	----	-----	----------

NCAA Tournament Sweet 16 (Palo Alto, Calif.)

March 30	vs. Louisiana Tech	#3	#6	W, 69-63
----------	--------------------	----	----	----------

NCAA Tournament Elite Eight (Palo Alto, Calif.)

April 1	vs. Texas	#3	#5	L, 78-60
---------	-----------	----	----	----------

2003-04: 27-8 (10-4 SEC)

Head Coach: Sue Gunter

Home: 16-1 Away: 6-5 Neutral: 5-2

Final AP Rank: 19

NCAA Tournament Final Four

DATE	OPPONENT	LSU RANK	OPP RANK	RESULTS
Nov. 15	vs. Villanova	#9	NR	W, 63-56
Nov. 16	at Oregon	#9	NR	L, 76-67
Nov. 21	at Penn State	#12	#9	L, 83-46
Nov. 29	at Rice	#18	NR	W, 73-51
Dec. 2	Rutgers	#18	#22	W, 78-68
Dec. 13	UL-Monroe	#18	NR	W, 86-48
Dec. 15	Sam Houston State	#16	NR	W, 74-38

Women's Sports Foundation Classic (Eugene, Ore.)

Nov. 15	vs. Villanova	#9	NR	W, 63-56
Nov. 16	at Oregon	#9	NR	L, 76-67
Nov. 21	at Penn State	#12	#9	L, 83-46
Nov. 29	at Rice	#18	NR	W, 73-51
Dec. 2	Rutgers	#18	#22	W, 78-68
Dec. 13	UL-Monroe	#18	NR	W, 86-48
Dec. 15	Sam Houston State	#16	NR	W, 74-38

WOMENSCOLLEGEHOOPS.COM Classic (Baton Rouge, La.)

Dec. 17	Kent State	#16	NR	W, 73-49
Dec. 18	Richmond	#16	NR	W, 76-53
Dec. 20	Southwestern Louisiana	#16	NR	W, 97-47
Dec. 22	Temple	#17	NR	W, 68-52

Russell Athletic Shootout (Atlanta, Ga.)

Dec. 27	vs. Florida State	#17	NR	W, 75-68
Dec. 30	at Tulane (Arena)	#17	NR	W, 65-42
Jan. 4	Arizona	#17	#25	W, 76-66
Jan. 11	Auburn	#17	#21	W, 70-59
Jan. 15	Florida	#14	NR	W, 74-59
Jan. 18	at Kentucky	#14	NR	W, 70-69
Jan. 22	at Arkansas	#12	NR	W, 73-65
Jan. 25	at Georgia	#12	#17	L, 80-74
Feb. 1	South Carolina	#15	NR	W, 82-72
Feb. 5	at Alabama	#14	NR	W, 103-68
Feb. 8	at Auburn	#14	#19	L, 68-50
Feb. 12	Arkansas	#16	NR	W, 92-65
Feb. 15	at Florida	#16	#20	W, 91-72
Feb. 19	Vanderbilt	#15	NR	L, 61-55
Feb. 22	Mississippi State	#15	NR	W, 78-61
Feb. 26	Ole Miss	#15	NR	W, 85-68
Feb. 29	at Tennessee	#15	#2	L, 85-62

SEC Tournament (Nashville, Tenn.)

March 5	vs. Ole Miss	#15	NR	W, 79-66
March 6	vs. Vanderbilt	#15	#21	L, 78-66

NCAA First Round (Baton Rouge, La.)

March 21	Austin Peay	#19	NR	W, 83-66
----------	-------------	-----	----	----------

NCAA Second Round (Baton Rouge, La.)

March 23	Maryland	#19	NR	W, 76-61
----------	----------	-----	----	----------

NCAA Sweet 16 (Seattle, Wash.)

March 27	vs. Texas	#19	#4	W, 71-55
----------	-----------	-----	----	----------

NCAA Elite Eight (Seattle, Wash.)

March 29	vs. Georgia	#19	#16	W, 62-60
----------	-------------	-----	-----	----------

NCAA Final Four (New Orleans, La.)

April 4	vs. Tennessee	#19	#2	L, 52-50
---------	---------------	-----	----	----------

2004-05: 33-3 (14-0 SEC)

Head Coach: Pokey Chatman

Home: 12-0 Away: 12-1 Neutral: 9-2

Final AP Rank: 2

SEC Regular Season Champions

NCAA Tournament Final Four

DATE	OPPONENT	LSU RANK	OPP RANK	RESULTS
Nov. 11	Maine	#2	NR	W, 81-50
Nov. 12	Arizona State	#2	NR	W, 65-54
Nov. 14	vs. Baylor	#2	#8	W, 71-70
Nov. 21	Southern Miss (Houma)	#2	NR	W, 80-35
Nov. 23	at Temple	#2	NR	W, 65-51

Women's Sports Foundation Classic (Baton Rouge)

Nov. 11	Maine	#2	NR	W, 81-50
Nov. 12	Arizona State	#2	NR	W, 65-54

State Farm Hall of Fame Tipoff Classic (Austin, Texas)

Nov. 14	vs. Baylor	#2	#8	W, 71-70
Nov. 21	Southern Miss (Houma)	#2	NR	W, 80-35
Nov. 23	at Temple	#2	NR	W, 65-51

Coors Classic (Boulder, Colo.)

Nov. 26	vs. Maryland	#2	#22	W, 64-51
Nov. 27	at Colorado	#2	NR	W, 75-44
Nov. 30	North Texas	#1	NR	W, 77-51
Dec. 14	at Minnesota	#1	#13	W, 75-67
Dec. 18	at Southwest Missouri	#1	NR	W, 66-54
Dec. 21	at UC Santa Barbara	#1	NR	W, 72-52
Dec. 30	Texas State	#1	NR	W, 78-38
Jan. 2	Tulane	#1	NR	W, 79-45
Jan. 5	at Rutgers	#1	#14	L, 51-49 ot
Jan. 8	Georgia	#1	#17	W, 76-52
Jan. 13	at Florida	#3	NR	W, 64-47
Jan. 16	Alabama	#3	NR	W, 76-51
Jan. 20	Arkansas	#2	NR	W, 91-45
Jan. 23	at Vanderbilt	#2	#17	W, 79-68
Jan. 30	Auburn	#2	NR	W, 57-52
Feb. 3	at Ole Miss	#1	NR	W, 82-58
Feb. 6	at Mississippi State	#1	NR	W, 67-40
Feb. 10	Tennessee	#1	#5	W, 68-58
Feb. 13	at South Carolina	#1	NR	W, 66-36
Feb. 17	Kentucky	#1	NR	W, 81-58
Feb. 20	at Auburn	#1	NR	W, 62-57
Feb. 24	at Arkansas	#1	NR	W, 90-64
Feb. 27	Florida	#1	NR	W, 76-52

SEC Tournament (Greenville, S.C.)

March 4	vs. Alabama	#1	NR	W, 60-59
March 5	vs. Georgia	#1	#21	W, 79-65
March 6	vs. Tennessee	#1	#5	L, 67-65

NCAA First Round (Knoxville, Tenn.)

March 20	vs. Stetson	#2	NR	W, 70-36
----------	-------------	----	----	----------

NCAA Second Round (Knoxville, Tenn.)

March 22	vs. Arizona	#2	NR	W, 76-43
----------	-------------	----	----	----------

NCAA Sweet 16 (Chattanooga, Tenn.)

March 26	vs. Liberty	#2	NR	W, 90-48
----------	-------------	----	----	----------

NCAA Elite Eight (Chattanooga, Tenn.)

March 28	vs. Duke	#2	#7	W, 59-49
----------	----------	----	----	----------

NCAA Final Four (Indianapolis, Ind.)

April 3	vs. Baylor	#2	#5	L, 68-57
---------	------------	----	----	----------



In 2004-05 the Lady Tigers won the first regular season SEC Championship with a 14-0 record.

INTRO
05 FINAL FOUR
THIS IS LSU
PLAYERS
COACHES
REVIEW
RECORDS
HISTORY
HONORS
LSU
OPPONENTS
MEDIA



vs. All Opponents

INTRO	OPPONENT	SERIES REC.	FIRST GAME-SCORE	LAST GAME-SCORE
05 FINAL FOUR	Alabama	23-16	1977- LSU 81-80	2005- LSU 60-59
THIS IS LSU	Alabama State	2-0	1991- LSU 87-69	2003- LSU 65-19
PLAYERS	Alcorn State	7-0	1985- LSU 87-72	1992- LSU 95-60
COACHES	Arkansas	17-9	1992- Arkansas 74-66	2005- LSU 90-64
REVIEW	Arkansas-Pine Bluff	1-0	1988- LSU 96-55	same
RECORDS	Arizona	3-1	1995- Arizona 71-62	2005- LSU 76-43
HISTORY	Arizona State	2-0	2001- LSU 83-66	2005- LSU 65-54
HONORS	Auburn	11-26	1980- Auburn 70-64	2005- LSU 62-57
LSU	Austin Peay	1-0	2004- LSU 83-66	same
OPPONENTS	Baylor	6-3	1976- Baylor 100-91	2005- Baylor 68-57
MEDIA	Belhaven	2-0	1976- LSU 65-48	1976- LSU 67-42
	Boise State	1-0	1998- LSU 58-38	same
	Butler	1-0	1998- LSU 74-58	same
	California	1-0	1982- LSU 65-56	same
	Cal-Santa Barbara	3-0	1996- LSU 77-73	2005- LSU 72-52
	Cal State Fullerton	0-1	1979- Fullerton 91-89	same
	Cal State-Los Angeles	1-0	1982- LSU 68-64	same
	Cal State-Northridge	1-0	1991- LSU 70-52	same
	Cal Poly-Pomona	1-0	1985- LSU 84-79	same
	Central Florida	2-0	1993- LSU 77-67	1994- LSU 81-63
	Centenary	2-0	1983- LSU 105-41	2000- LSU 67-30
	Charleston Southern	1-0	1996- LSU 90-42	same
	Clemson	0-2	1989- Clemson 69-66	1999- Clemson 60-58
	Colorado	2-2	1990- LSU 63-60	2005- LSU 75-44
	Concordia	1-0	1982- LSU 73-61	same
	Connecticut	0-1	2000- UConn 86-51	same
	Delta State	8-4	1977- Delta St. 68-55	1992- LSU 89-73
	Delaware State	1-0	2001- LSU 94-32	same
	Detroit	0-1	1980- Detroit 84-76	same
	Drake	1-0	1987- LSU 76-50	same
	Duke	2-1	2000- LSU 79-66	2005- LSU 59-49
	East Carolina	2-0	1982- LSU 85-70	1986- LSU 70-65
	Evansville	1-0	1999 - LSU 78-69	same
	Florida	19-8	1978- LSU 94-46	2005- LSU 76-52
	Florida Atlantic	1-0	2003- LSU 88-55	same
	Florida International	3-1	1987- LSU 81-58	2003- LSU 68-54
	Florida State	3-2	1990- LSU 68-65	3004- LSU 75-68
	Fordham	1-0	1997- LSU 62-42	same
	Fresno State	1-0	1989- LSU 76-73	same
	George Washington	1-0	1990- LSU 72-56	same
	Georgetown	1-0	1984- LSU 87-59	same
	Georgia	11-18	1982- Georgia 77-66	2005- LSU 79-65
	Grambling	2-0	1987- LSU 71-56	2002- LSU 101-58
	Hartford	1-0	1993- LSU 59-57	same
	Hawaii	1-1	1981- LSU 95-64	1998- Hawaii 79-63
	Houston	4-3	1978- LSU 84-65	1999- LSU 88-44
	Immaculata	1-0	1977- LSU 74-68	same
	Iowa	1-2	1986- LSU 57-56	1991- Iowa 73-65
	Jackson State	9-2	1987- LSU 96-60	1999- LSU 103-35
	Kansas	1-0	1991- LSU 75-63	same
	Kansas State	2-3	1977- LSU 62-57	1990- LSU 78-64
	Kent State	2-0	1996- LSU 78-75	2004- LSU 73-49
	Kentucky	20-7	1982- UK 85-71	2005- LSU 81-58
	LaSalle	1-0	1984- LSU 94-61	same
	Lamar	11-3	1978- LSU 85-64	1998- LSU 84-67
	Liberty	2-0	2000- LSU 77-54	2005- LSU 90-48
	Long Beach	2-1	1979- LB 80-78	1991- LSU 67-63
	Louisiana College	8-1	1977- LSU 88-65	1983- LSU 84-61
	Louisiana-Lafayette	19-0	1976- LSU 75-62	2002- LSU 81-49
	Louisiana-Monroe	11-3	1976- LSU 76-57	2004- LSU 86-48
	Louisiana Tech	7-12	1976- La. Tech 64-49	2003- LSU 69-63
	Louisville	1-1	1994- Louisville 84-81	2003- LSU 65-46
	Lynn University	2-0	1996- LSU 82-75	1997- LSU 86-63
	Maine	2-0	1997- LSU 88-79	2005- LSU 81-50
	Marquette	1-0	1997- LSU 71-58	same
	Maryland	3-1	1979- Maryland 77-74	2005- LSU 64-51
	McNeese State	12-4	1976- LSU 62-54	1992- LSU 92-62
	Memphis	2-2	1976- Memphis 60-59	1997- LSU 84-66
	Mercer	5-0	1984- LSU 88-67	2002- LSU 87-31
	Miami (Fla.)	2-0	1985- LSU 67-62	1986- LSU 94-54
	Michigan	1-1	2000- LSU 67-56	2002- Michigan 86-81
	Michigan State	First Meeting		
	Middle Tennessee	2-0	1983- LSU 67-65	1986- LSU 78-65
	Minnesota	1-1	1982- UM75-73	2005- LSU 75-67
	Ole Miss	19-18	1978- LSU 84-78	2005- LSU 82-58
	Mississippi College	4-3	1976- MC 114-57	1984- LSU 111-61
	Mississippi State	34-4	1977- LSU 75-73	2005- LSU 67-40
	Miss. Univ. for Women	2-0	1978- LSU 95-78	1980- LSU 63-61
	Missouri	2-2	1981- Missouri 69-66	1990- LSU 56-50
	Missouri-Kansas City	1-0	1994- LSU 75-60	same
	Montclair State	1-0	1978- LSU 85-80	same
	Nebraska	First Meeting		
	New Mexico	1-0	2001- LSU 54-49	same
	New Orleans	16-5	1977- LSU 85-58	2000- LSU 87-54

OPPONENT	SERIES REC.	FIRST GAME-SCORE	LAST GAME-SCORE
Nicholls State	9-0	1976- LSU 69-59	1996- LSU 108-54
Norfolk State	1-0	1979- LSU 81-48	same
North Carolina	1-0	1987- LSU 79-63	same
North Carolina A&T	First Meeting		
UNC-Asheville	1-0	2000- LSU 91-36	same
North Dakota State	1-0	1982- LSU 79-70	same
North Texas	3-0	2001- LSU 82-57	2005- LSU 77-51
Northwestern State	11-2	1976- LSU 93-90	1986- LSU 118-90
Northwestern	1-1	1984- LSU 103-73	1996- NU 79-75
Notre Dame	2-1	1992- LSU 72-62	1999- LSU 74-64
Ohio State	First Meeting		
Oklahoma City	1-0	1985- LSU 106-64	same
Oklahoma State	3-0	1976- LSU 86-60	1998- LSU 68-66
Old Dominion	0-2	1979- ODU 85-76	1997- ODU 62-49
Oregon	1-2	1981- Oregon 83-67	2004- Oregon 76-67
Ohio	1-0	2003- LSU 85-57	same
Ohio State	2-1	1986- LSU 81-80	1991- LSU 97-78
Pacific	1-0	1989- LSU 88-58	same
Penn State	3-2	1980- LSU 83-77	2004- PSU 83-46
Pepperdine	0-1	1992- PU 83-73	same
Portland State	1-0	1981- LSU 93-77	same
Prairie View	3-0	1996- LSU 104-28	2002- LSU 68-26
Princeton	1-0	1984- LSU 97-49	same
Purdue	2-2	1989- LSU 54-53	2002- Purdue 70-54
Richmond	2-0	1997- LSU 87-69	2004- LSU 76-53
Rice	3-1	1998- LSU 78-64	2004- LSU 73-51
Rutgers	1-3	1980- Rutgers 85-69	2005- Rutgers 51-49 ot
St. John's	2-0	1997- LSU 63-56	1999- LSU 100-69
St. Mary's	2-0	1983- LSU 90-56	2000- LSU 68-65
St. Bonaventure	1-1	1995- SBU 88-73	2000- LSU 80-43
Sam Houston State	3-0	1977- LSU 96-64	2004- LSU 74-38
San Francisco	1-0	1985- LSU 94-54	same
Santa Clara	1-0	2002- LSU 84-78	same
Savannah State	1-0	1978- LSU 89-63	same
South Alabama	2-0	1988- LSU 84-69	1989- LSU 78-64
South Carolina	14-3	1992- LSU 62-57	2005- LSU 66-36
South Florida	First Meeting		
Southeastern La.	27-7	1976- SLU 89-88	2004- LSU 97-47
Southern	19-4	1977- LSU 73-51	1999- LSU 88-65
Southern Illinois	0-1	1987- So. Illinois 70-56	same
SMU	6-2	1981- LSU 75-68	2001- LSU 83-62
Southern Miss	10-6	1980- USM 69-57	2005- LSU 80-35
Southwest Missouri	1-1	2001- SMS 85-75	2005- LSU 66-54
Stanford	1-0	1981- LSU 85-60	same
Stephen F. Austin	7-8	1976- SFA 60-55	2000- LSU 57-45
Temple	2-0	2004- LSU 68-52	2005- LSU 65-51
Tennessee	8-33	1978- UT 72-63	2005- UT 67-65
UT-Chattanooga	2-0	1979- LSU 80-54	1985- LSU 93-61
Tennessee-Martin	1-0	2002- LSU 95-47	same
Tennessee Tech	1-0	1985- LSU 86-63	same
Texas	3-4	1977- LSU 95-67	2003- Texas 78-60
Texas A&M	7-4	1980- LSU 66-52	1995- Texas A&M- 78-72
Texas A&M - CC	First Meeting		
Texas-Arlington	1-0	1978- LSU 93-55	same
Texas-Pan American	2-0	1988- LSU 99-45	1999- LSU 87-35
Texas State	4-1	1993- LSU 76-63	2005- LSU 78-38
TCU	4-0	1990- LSU 88-61	1998- LSU 83-74
Texas Southern	1-0	1978- LSU 72-55	same
Texas Tech	7-1	1976- LSU 76-61	2000- Texas Tech 56-49
Tulane	23-3	1976- LSU 84-39	2005- LSU 79-45
UCLA	2-2	1979- UCLA 95-85	1984- LSU 101-87
UNLV	4-5	1977- LSU 92-89	1993- UNLV 71-49
Valdosta State	2-1	1979- LSU 101-80	1980- LSU 85-75
Vanderbilt	13-16	1986- LSU 91-80	2005- LSU 79-68
Villanova	1-0	2004- LSU 63-56	same
Virginia Tech	1-1	1985- VTU 86-77	2002- LSU 66-65
Wake Forest	1-0	2000- LSU 63-52	same
Washington	0-1	1992- UW 63-57	same
Washington State	2-0	1982- LSU 78-59	2003- LSU 87-50
Wayland Baptist	2-3	1977- WBU 74-60	1981- WBU 76-62
West Texas State	1-0	1977- LSU 109-48	same
West Virginia	1-0	1985- LSU 69-57	same
Western Kentucky	1-0	1990- LSU 65-51	same
Western Washington	1-0	1977- LSU 91-53	same
Whitworth	0-1	1976- Whitworth 64-58	same
UW-Green Bay	1-0	2003- LSU 80-69	same

Bold indicates 2005-06 Opponent



Year-by-Year Coaching Record

YEAR	OVERALL RECORD	PCT.	SEC RECORD	SEC FINISH	POST-SEASON	COACH
1975-76	17-14	.548	-	-	AIWA Regionals	Jinks Coleman
1976-77	29-8	.783	-	-	AIWA National Finalist	Jinks Coleman
1977-78	37-3	.925	-	-	AIWA Regionals	Jinks Coleman
1978-79	13-12	.520	-	-	AIWA Regionals	Jinks Coleman/Barbara Swanner
1979-80	17-17	.500	-	-	AIWA Regionals	Barbara Swanner
1980-81	17-15	.531	-	-	AIWA Regionals	Barbara Swanner
1981-82	18-13	.580	-	-	None	Barbara Swanner
1982-83	20-7	.740	6-2	T1st	None	Sue Gunter
1983-84	23-7	.766	5-3	2nd	NCAA Sweet 16	Sue Gunter
1984-85	20-9	.689	4-4	3rd	Women's NIT Champions	Sue Gunter
1985-86	27-6	.818	6-3	T2nd	NCAA Elite Eight	Sue Gunter
1986-87	20-8	.714	6-3	T4th	NCAA Region Second Round	Sue Gunter
1987-88	18-11	.621	6-3	3rd	NCAA Region First Round	Sue Gunter
1988-89	19-11	.633	5-4	T4th	NCAA Sweet 16	Sue Gunter
1989-90	21-9	.700	4-5	T6th	NCAA Region First Round	Sue Gunter
1990-91	24-7	.774	5-4	4th	NCAA Region Second Round	Sue Gunter
1991-92	16-13	.552	4-7	T7th	None	Sue Gunter
1992-93	9-18	.333	0-11	12th	None	Sue Gunter
1993-94	11-16	.407	2-9	T10th	None	Sue Gunter
1994-95	7-20	.259	1-10	T10th	None	Sue Gunter
1995-96	21-11	.656	4-7	T8th	Women's NIT Third	Sue Gunter
1996-97	25-5	.833	9-3	T3rd	NCAA NCAA Sweet 16	Sue Gunter
1997-98	19-13	.593	7-7	T6th	Women's NIT Semifinalist	Sue Gunter
1998-99	22-8	.733	10-4	2nd	NCAA Sweet 16	Sue Gunter
1999-00	25-7	.781	11-3	3rd	NCAA Elite Eight	Sue Gunter
2000-01	20-11	.645	8-6	T4th	NCAA Second Round	Sue Gunter
2001-02	18-12	.600	8-6	T4th	NCAA Second Round	Sue Gunter
2002-03	30-4	.882	11-3	2nd	NCAA Elite Eight	Sue Gunter
2003-04	27-8	.771	10-4	2nd	NCAA Final Four	Sue Gunter
2004-05	33-3	.917	14-0	1st	NCAA Final Four	Pokey Chatman
Totals	623-306	.685	146-111			

**Jinks Coleman**

3 1/2 Seasons • 91-32

**Barbara Swanner**

3 1/2 Seasons • 57-50

**Sue Gunter**

22 Seasons • 442-221

Final Polls

ASSOCIATED PRESS

YEAR	RANKING
1976-77	No. 11
1977-78	No. 10
1982-83	No. 20
1983-84	No. 8
1985-86	No. 9
1986-87	No. 14
1989-90	No. 23
1990-91	No. 8
1996-97	No. 9
1998-99	No. 21
1999-00	No. 15
2000-01	No. 18
2001-02	No. 22
2002-03	No. 3
2003-04	No. 19
2004-05	No. 2

USA TODAY

YEAR	RANKING
1985-86	No. 8
1986-87	No. 19
1988-89	No. 14
1990-91	No. 18
1996-97	No. 12
1998-99	No. 21
1999-00	No. 8
2000-01	No. 20
2001-02	No. 22
2002-03	No. 5
2003-04	No. 3
2004-05	No. 3

LSU vs. No. 1 Ranked Teams

**March 26, 1977**

lost to Delta State, 68-55

Feb. 3, 1979

lost to Old Dominion, 85-76

Jan. 14, 1980

lost to Louisiana Tech, 84-56

Jan. 14, 1989

lost to Auburn 57-43

March 5, 1989

lost to Auburn, 75-65

Jan. 10, 1993

lost to Vanderbilt, 87-61

Jan. 9, 1994

lost to Tennessee, 91-69

Jan. 7, 1995

lost to Tennessee, 102-68

Feb. 22, 1998

lost to Tennessee, 90-58

Feb. 21, 1999

def. Tennessee, 72-69

March 27, 2000

lost to Connecticut, 86-71



NCAA Tournaments

Appearances: 15th overall and seven straight
(1984, 1986, 1987, 1988, 1989, 1990, 1991, 1997,
1999, 2000, 2001, 2002, 2003, 2004, 2005)
All-Time Record: 24-15
Best Finish: 2004 and 2005 National semifinalist

1984 TOURNAMENT (NO. 5 SEED MIDWEST REGION)

First Round bye
Second Round (Baton Rouge, La.)
#5 LSU 92, #4 Missouri 62
Regional Semifinals (Ruston, La.)
#1 Louisiana Tech 92, #5 LSU 67

1986 TOURNAMENT (NO. 2 SEED MIDEAST REGION)

First Round bye
Second Round (Baton Rouge, La.)
#2 LSU 78, #10 Middle Tennessee State 65
Regional Semifinals (Iowa City, Iowa)
#2 LSU 81, #3 Ohio State 80
Regional Final (Iowa City, Iowa)
#4 Tennessee 67, #2 LSU 65

1987 TOURNAMENT (NO. 4 SEED MIDWEST REGION)

First Round bye
Second Round (Baton Rouge, La.)
#5 Southern Illinois 70, #4 LSU 56

1988 TOURNAMENT (NO. 9 SEED WEST REGION)

First Round (Nacogdoches, Texas)
#8 Stephen F. Austin 84, #9 LSU 62

1989 TOURNAMENT (NO. 4 SEED MIDWEST REGION)

First Round bye
Second Round (West Lafayette, Ind.)
#4 LSU 54, #5 Purdue 53
Regional Semifinals (Ruston, La.)
#1 Louisiana Tech 85, #4 LSU 65

1990 TOURNAMENT (NO. 9 SEED MIDWEST REGION)

First Round (Hattiesburg, Miss.)
#8 Southern Miss 75, #9 LSU 65

1991 TOURNAMENT (NO. 2 SEED MIDWEST REGION)

First Round bye
Second Round (Beaumont, Texas)
#10 Lamar 93, #2 LSU 73

1997 TOURNAMENT (NO. 4 SEED MIDEAST REGION)

First Round (Baton Rouge, La.)
#4 LSU 88, #13 Maine 79
Second Round (Baton Rouge, La.)
#4 LSU 71, #12 Marquette 58
Regional Semifinal (West Lafayette, Ind.)
#1 Old Dominion 62, #4 LSU 49

1999 TOURNAMENT (NO. 4 SEED WEST REGION)

First Round (Baton Rouge, La.)
#4 LSU 78, #13 Evansville 69
Second Round (Baton Rouge, La.)
#4 LSU 74, #5 Notre Dame 64
Regional Semifinal (Los Angeles, Calif.)
#1 Louisiana Tech 73, #4 LSU 52

2000 TOURNAMENT (NO. 3 SEED EAST REGION)

First Round (Baton Rouge, La.)
#3 LSU 77, #14 Liberty 54
Second Round (Baton Rouge, La.)
#3 LSU 57, #11 Stephen F. Austin 45
Regional Semifinal (Richmond, Va.)
#3 LSU 79, #2 Duke 66
Regional Final (Richmond, Va.)
#1 Connecticut 86, #3 LSU 71
2001 TOURNAMENT (NO. 6 SEED MIDWEST REGION)
First Round (West Lafayette, Ind.)
#6 LSU 83, #11 Arizona State 66
Second Round (West Lafayette, Ind.)
#3 Purdue 73, #6 LSU 70

2002 TOURNAMENT (NO. 6 SEED WEST REGION)

First Round (Boulder, Colo.)
#6 LSU 84, #11 Santa Clara 78
Second Round (Boulder, Colo.)
#3 Colorado 69, #6 LSU 58

2003 TOURNAMENT (NO. 1 SEED WEST REGION)

First Round (Eugene, Ore.)
#1 LSU 86, #16 Southwest Texas 50
Second Round (Eugene, Ore.)
#1 LSU 80, #8 UW-Green Bay 69
Regional Semifinal (Palo Alta, Calif.)
#1 LSU 69, #5 Louisiana Tech 63
Regional Final (Palo Alto, Calif.)
#2 Texas 78, #1 LSU 60

2004 TOURNAMENT (NO. 4 SEED WEST REGION)

First Round (Baton Rouge, La.)
#4 LSU 83, #13 Austin Peay 66
Second Round (Baton Rouge, La.)
#4 LSU 76, #12 Maryland 61
Regional Semifinal (Seattle, Wash.)
#4 LSU 71, #1 Texas 55
Regional Final (Seattle, Wash.)
#4 LSU 62, #3 Georgia 60
Final Four (New Orleans, La.)
#1 Tennessee 52, #4 LSU 50

2005 TOURNAMENT (NO. 1 SEED CHATTANOOGA REGION)

First Round (Knoxville, Tenn.)
#1 LSU 70, #16 Stetson 36
Second Round (Knoxville, Tenn.)
#1 LSU 76, #9 Arizona 43
Regional Semifinal (Chattanooga, Tenn.)
#1 LSU 90, #13 Liberty 48
Regional Final (Chattanooga, Tenn.)
#1 LSU 59, #2 Duke 49
Final Four (Indianapolis, Ind.)
#2 Baylor 68, #1 LSU 57

Women's NIT

Appearances: Three (1985, 1996, 1998)
All-Time Record: 7-2
Best Finish: 1985 Champions

1985 TOURNAMENT (AT AMARILLO, TEXAS)

First Round
LSU 69, West Virginia 57
Semifinals
LSU 71, Texas Tech 67
Finals
LSU 74, Florida 54

1996 TOURNAMENT (AT AMARILLO, TEXAS)

First Round
LSU 77, Cal-Santa Barbara 73 (OT)
Semifinals
Northwestern 79, LSU 75
Third Place
LSU 91, Arkansas 73

1998 TOURNAMENT

First Round (at Baton Rouge)
LSU 58, Boise State 38
Second Round (at Baton Rouge)
LSU 74, Butler 58
Semifinals (at Waco, Texas)
Baylor 66, LSU 61

AIAW National Tournament

Appearances: One (1977)
All-Time Record: 3-1
Best Finish: 1977 Finalist

1977 TOURNAMENT (AT MINNEAPOLIS, MINN.)

First Round
LSU 91, Western Washington 53
Second Round
LSU 71, Baylor 64
Semifinals
LSU 74, Immaculata 68
Finals
Delta State 68, LSU 55

AIAW Regional Tournament

Appearances: Six (1976, 77, 78, 79, 80, 81)
All-Time Record: 10-6
Best Finish: 1978 Regional Champions

1976 TOURNAMENT

First Round
LSU 86, Oklahoma State 80
Second Round
Baylor 100, LSU 91

1977 TOURNAMENT (AT MONROE, LA.)

Second Round
LSU 95, Texas 67
Semifinals
LSU 76, Stephen F. Austin 73
Finals
LSU 92, Baylor 76

1978 TOURNAMENT (AT NACOGDOCHES, TEXAS)

First Round
LSU 85, Lamar 64
Second Round

LSU 84, Houston 65
Semifinals
Stephen F. Austin 66, LSU 54
Consolation Final
LSU 78, Louisiana Tech 56

1979 TOURNAMENT (AT TULSA, OKLA.)

First Round
LSU 84, Texas Tech 56
Second Round
Wayland Baptist 83, LSU 65

1980 TOURNAMENT (AT BATON ROUGE, LA.)

First Round
LSU 87, Southeastern La. 72
Second Round
LSU 84, Wayland Baptist 70
Semifinals
Louisiana Tech 91, LSU 50
Consolation Finals
Texas 96, LSU 53
1981 TOURNAMENT (AT BATON ROUGE, LA.)
First Round
Southern 83, LSU 67

AIAW State Tournament

Appearances: Six (1976, 77, 78, 79, 80, 81)
All-Time Record: 10-6
Best Finish: 1978 State Champion

1976 TOURNAMENT

First Round
LSU 73, McNeese State 46
Second Round
LSU 85, Louisiana Tech 77
Semifinals
LSU 93, Northwestern State 90

Finals
Southeastern La. 78, LSU 75

1977 TOURNAMENT (AT RUSTON, LA.)

First Round
LSU 85, New Orleans 58
Second Round
LSU 73, Southern 51
Semifinals
Louisiana Tech 101, LSU 88
Consolation Finals
Northwestern State 87, LSU 82

1978 TOURNAMENT (AT BATON ROUGE, LA.)

Second Round
LSU 67, McNeese State 48
Semifinals
LSU 90, Northwestern State 61
Finals
LSU 77, Louisiana Tech 59
1979 TOURNAMENT (AT MONROE, LA.)

Second Round
LSU 74, Northwestern State 49
Semifinals
LSU 87, Northeast Louisiana 61
Finals
Louisiana Tech 83, LSU 65
1980 TOURNAMENT (AT RUSTON, LA.)
First Round
Northeast Louisiana 85, LSU 72
1981 TOURNAMENT (AT HAMMOND, LA.)
First Round
Southeastern La. 80, LSU 67



2003-04

The First Lady Tiger Team To Reach NCAA Final Four

With head coach Sue Gunter sitting out the last half of the season due to illness, acting head coach Pokey Chatman led the Lady Tigers to the program's first trip to the NCAA Final Four and ironically enough, it was just down to the road in New Orleans.

The Lady Tigers road to the Final Four began at home in the Pete Maravich Assembly Center with victories over Austin Peay in the first round and Maryland in the second round. A 83-66 win over Austin Peay was sparked by a 21-point performance by all-American Seimone Augustus, while the Baton Rouge native poured in 26 in the 76-61 win over Maryland two nights later.

The fourth-seeded Lady Tigers now had a date with top-seeded Texas in the West Regional semifinal in Seattle, Wash. LSU was looking for revenge from the year before when Texas had knocked off the top-seeded Lady Tigers in the regional final. Revenge is just what LSU got with a 71-55 victory over the Longhorns led by Augustus' career-high 29 points. SEC foe Georgia would be the opponent in the regional final.

It would prove to be one of the best NCAA Tournament games in history with the lead going back and forth until Georgia took a seven-point lead with six minutes to play. LSU did not falter, chipping away at the lead using an 8-1 run in the final four minutes to take the lead and hold it for a 62-60 victory and the program's first trip to the NCAA Final Four.

Augustus matched her career-high with 29 points, including a late free throw, while Temeka Johnson added 19 points, including a 15-foot jumper that gave the Lady Tigers the lead for good.

Augustus was named the West Regional Most Outstanding Player and Johnson joined her on the West Regional All-Tournament team.

LSU had a date with rival and SEC foe Tennessee in the national semifinal game in the New Orleans Arena, just 70 miles from the Baton Rouge campus.

The Lady Vols ended LSU's magical run, 52-50, with a dramatic late steal and lay-up for Tennessee.

LSU ended the season with a 27-8 overall record and a run to the Final Four, the school's first.



2004-05

Lady Tigers Make it Back-to-Back Trips

After not advancing to the NCAA Final Four in the history of the program, the LSU Lady Tigers made it two straight trips with a visit in 2005.

First year head coach Pokey Chatman, who had guided LSU to the Final Four in her hometown of New Orleans as acting head coach in 2004, led the Lady Tigers back to the promise land.

Chatman and the Lady Tigers enjoyed one of the best seasons in school history, posting 33-3 overall record and claiming the program's first Southeastern Conference regular season title with a perfect 14-0 mark.

But, the success did not end in the regular season. LSU received a No. 1 seed in the NCAA Tournament and were placed in the Chattanooga Region.

The first stop for the Lady Tigers was Knoxville, Tenn., where No. 16 Stetson awaited. LSU took care of business in convincing fashion, posting a 70-36 victory. National Player of the Year Seimone Augustus scored 14 points, while National Point Guard of the Year Temeka Johnson had 15 points and seven assists.

No. 9 seed Arizona was the next victim as LSU advanced to the Sweet 16. The Lady Tigers continued its domination on defense in a 76-43 victory. For the second straight game the opposition shot below 30.0 percent from the floor.

Augustus led the way with 18 points and eight rebounds, while Johnson added 14 points and 10 rebounds.

Upset minded Liberty, the No. 13 seed, awaited LSU in Chattanooga for the Regional Semifinal. Defense again dominated the story line as the Lady Tigers defeated the Flames 90-48. LSU led 46-16 at the break and were led against by Augustus with 22 points. Scholanda Houston also had 22 points, while Johnson added 12 points and 15 assists.

The Duke Blue Devils, the No. 2 seed, now stood between LSU and a return trip to the Final Four.

Duke jumped out to an early lead and led for all but a few seconds of the first half until LSU battled back to tie the score at 30-30 just before halftime.

The Lady Tigers took control in the second half and held on for a 59-49 victory, earning them a trip to Indianapolis and a date with Baylor.

Augustus, who was named the Regional Most Outstanding Player, led the way with 24 points and seven rebounds, while freshman Sylvia Fowles added 13 points and 11 rebounds.

The RCA Dome was the site of the battle between the Lady Bears and the Lady Tigers in the National Semifinal. LSU jumped out to an early 15-point lead only to have Baylor chip back and eventually tie the score 28-28 at the break.

Unlike the Regional Final victory over Duke, this time Baylor, the eventual National Champions, took control in the second half and pulled away with a 68-57 victory.

INTRO
05 FINAL FOUR
THIS IS LSU
PLAYERS
COACHES
REVIEW
RECORDS
HISTORY
HONORS
LSU
OPPONENTS
MEDIA



1976-77

The Only Lady Tigers to Reach the National Championship Game of a Post-Season Tournament



Maree Jackson

With one of the most dominating forward-center combinations in LSU women's basketball history in Australians Julie Gross and Maree Jackson, the Lady Tigers enjoyed one of their finest seasons in 1976-77.

The Lady Tigers, behind the play of Gross and Jackson, started the season off slow, but ended its regular-season with a 21-5 mark.

The Lady Tigers then headed to the AIAW State Tournament in Ruston. LSU easily handled New Orleans in the first round, winning 85-58, followed by a 73-51 victory over Southern. Louisiana Tech stopped LSU in the semifinals as the Techsters posted a 101-88 win over LSU. The Lady Tigers then fell to Northwestern State, 87-82, but the Lady Tigers still managed to finish in second place at the state tournament.

By virtue of its second place finish at the state tournament, LSU advanced to the AIAW Regional Tournament in Monroe.

At the regional tournament, the Lady Tigers got on a roll as they whipped Texas, 95-67, in the first round followed by a 76-73 win over a Sue Gunter-coached Stephen F. Austin team in the semifinals. LSU beat Baylor, 92-76, in the championship game to advance to the AIAW National Tournament in Minneapolis, Minn.

At the AIAW National Tournament, the Lady Tigers drew Western Washington in the first round and had little trouble as the Lady Tigers, behind 40 points from Maree Jackson, raced out to 49-26 halftime lead and never looked back in their 91-53 win. Next up for the Lady Tigers was Baylor, a team that LSU had already beat twice during the season, which included a victory over the Bears in the regional finals.

LSU was once again victorious over Baylor as the Lady Tigers got 35 points and 26 rebounds from Maree Jackson advanced with a 71-64 win.

The Lady Tigers then moved into the semifinal round against Immaculata, a powerhouse in women's basketball at the time. Immaculata was ranked No. 2 in the nation and was considered a huge favorite in the contest with the Lady Tigers.

The Lady Tigers upset Immaculata, 74-68, despite the fact that Jackson played after having root canal surgery and Brenda McGuffie played with a severely sprained ankle. In addition, Jackson and McGuffie played the final 10 minutes of the contest with four fouls. Jackson finished with 29 points and 19 rebounds, while Gross had 23 points and 11 boards.

It was on to the national championship game for LSU as the 11th-ranked Lady Tigers would face top-ranked Delta State for the title.

Delta State scored the first six points of the contest and the Delta Devils quickly built a nine point advantage, 13-4, on a jumper by Debbie Brock at the 15:14 mark. LSU could get no closer than seven points the rest of the way as Lady Tiger All-American Jackson picked up her third foul with 5:54 to play in the first half. Delta State led 34-25 at intermission.

In the second half, Delta State never let the Lady Tigers back in the contest as the Delta Devils held Jackson to a career-low six points in posting a 68-55 victory. Lucy Harris, the best women's player in the country at the time, led Delta State with 23 points and 16 rebounds.

The Lady Tigers finished the year with an overall record of 29-8 and ranked No. 11 in the nation. That team still holds the distinction of being the only Lady Tiger team ever to reach the national championship game of a post-season tournament.

1983-84

OVERALL RECORD: 23-7

The Lady Tigers advanced to the 32-team NCAA Tournament for the first time in the school's history as LSU was the No. 5 seed in the Midwest Regional. LSU played host to and beat fourth-seeded Missouri, 92-82, in the first round before falling to Louisiana Tech, 92-67, in Ruston in the second round.

NO.	NAME	POS.	CL.	HOMETOWN	PPG	RPG
13	Susan Dixon	F	Jr.	Baton Rouge, La.	1.8	1.1
14	Leslie Sacre	C	Sr.	Vancouver, British Columbia	0.6	1.8
15	Denise Morell	G	Jr.	Tacoma, Wash.	1.1	0.3
21	Joyce Walker	G	Sr.	Seattle, Wash.	26.5	4.0
23	Rhonda Hawthorne	G	So.	Gulfport, Miss.	10.6	2.7
24	Alisha Jones	C	Fr.	Wiggins, Miss.	12.5	7.9
25	Marcia Brentson	G	Fr.	Cleveland, Ohio	1.7	1.3
33	Ramona Dozier	F	Sr.	Dallas, Texas	7.6	8.9
34	Madeline Doucet	F	Jr.	LeBeau, La.	17.8	6.7
43	Lesa Thornton	F	Fr.	Columbia, La.	7.0	3.0
45	Jean Delahaye	C	Fr.	Plaquemine, La.	3.9	1.9



1985-86

OVERALL RECORD: 27-6

The NCAA Tournament field was expanded to include 48 teams in 1986 and the Lady Tigers were back in the tournament after a one-year absence. LSU was the No. 2 seed in the Midwest Regional and after receiving a first round bye, the Lady Tigers played host to and beat 10th-seeded Middle Tennessee, 78-65. LSU then beat third-seeded Ohio State, 81-80, in the Sweet 16 in Iowa City, Iowa. With a Final Four appearance on the line, fourth-seeded Tennessee knocked off the Lady Tigers, 67-65, in the round of eight.

NO.	NAME	POS.	CL.	HOMETOWN	PPG	RPG
5	Marilyn Hamilton	G	Fr.	Baton Rouge, La.	0.5	0.3
10	Delia Adams	G	So.	Livingston, La.	0.0	0.3
12	Bonita Branch	G	Sr.	DeRidder, La.	12.9	3.8
14	Shelley Rains	G	Fr.	Burleson, Texas	0.7	0.8
15	Joanne Ineman	G	Jr.	Olmstead Falls, Ohio	1.9	0.6
20	Jeanetta Burns	G	So.	Pineville, La.	8.9	3.4
23	Rhonda Mathieu	G	Sr.	Gulfport, Miss.	11.3	3.6
24	Alisha Jones	C	Jr.	Wiggins, Miss.	16.1	8.5
25	Marcia Bentson	G	Jr.	Cleveland, Ohio	0.8	1.0
30	Karen Linder	C	So.	Prineville, Ore.	2.9	4.1
31	Patricia Woods	F	Fr.	Natchez, Miss.	3.0	1.8
32	Natalie Randall	F	Sr.	Beaumont, Texas	12.1	7.7
33	April Delley	C	Fr.	Dallas, Texas	5.9	4.2
43	Lesa Thornton	F	Jr.	Columbia, La.	10.2	5.0



1986-87

OVERALL RECORD: 20-8

LSU's stay in the NCAA Tournament in 1987 was short-lived as the Lady Tigers, the No. 4 seed in the Midwest, lost to No. 5 seed Southern Illinois, 70-56, in Baton Rouge in their first game of the tournament.

NO.	NAME	POS.	CL.	HOMETOWN	PPG	RPG
5	Marilyn Hamilton	G	So.	Baton Rouge, La.	1.8	0.8
14	Shelly Rains	G	So.	Burleson, Texas	0.9	1.0
15	Joanne Ineman	G	Sr.	Olmstead Falls, Ohio	10.0	1.9
20	Jeanetta Burns	G	Jr.	Pineville, La.	11.3	4.4
23	Whitney Meier	G/F	Fr.	Rolla, N.D.	2.7	1.7
24	Alisha Jones	C	Sr.	Wiggins, Miss.	18.7	8.3
25	Marcia Brentson	G	Sr.	Cleveland, Ohio	1.5	1.0
30	Karen Linder	C	Jr.	Prineville, Ore.	11.3	8.9
31	Patricia Woods	F	So.	Natchez, Miss.	9.1	4.5
34	Tammy Gayten	F	Jr.	Brookhaven, Miss.	9.3	6.4
43	Lesa Thornton	F	Sr.	Columbia, Miss.	12.7	6.5



INTRO
05 FINAL FOUR
THIS IS LSU
PLAYERS
COACHES
REVIEW
RECORDS
HISTORY
HONORS
LSU
OPPONENTS
MEDIA



1987-88

OVERALL RECORD: 18-11

LSU advanced to the NCAA Tournament for the third straight season, but unfortunately for the Lady Tigers, they were bounced after one game for the second consecutive year. LSU, the No. 9 seed, fell to eighth seeded Stephen F. Austin, 84-62, in the first round in Nacogdoches, Texas.

NO.	NAME	POS.	CL.	HOMETOWN	PPG	RPG
5	Cheryl Wilson	G	Jr.	Ft. Lauderdale, Fla.	3.3	1.1
10	Pokey Chatman	G	Fr.	Ama, La.	10.0	3.3
12	Rebecca Hayes	F	Fr.	Natchitoches, La.	2.0	0.8
14	Shelley Rains	G	Jr.	Burleson, Texas	0.0	0.0
20	Jeanetta Burns	G	Sr.	Pineville, La.	11.1	4.8
22	Annette Jackson	F	So.	Brookhaven, Miss.	10.5	4.2
23	Whitney Meier	G	So.	Rolla, N.D.	3.1	2.9
24	Amy McAdams	G/F	Fr.	Grenada, Miss.	2.1	1.1
25	Roxanna Redden	F	Fr.	Monroe, La.	2.6	1.4
30	Karen Linder	C	Sr.	Prineville, Ore.	10.0	8.6
31	Patricia Woods	F	Jr.	Natchez, Miss.	14.7	4.4
32	Carla Hough	C	Jr.	Sands Springs, Okla.	5.2	4.0
33	April Delley	C	So.	Dallas, Texas	13.2	7.4



1988-89

OVERALL RECORD: 19-11

After receiving a first round bye, the Lady Tigers, the No. 4 seed in the Midwest Region, defeated fifth-seeded Purdue, 54-53, in West Lafayette, Ind., in the second round. From there, the Lady Tigers traveled to Ruston to face top-seeded Louisiana Tech in the Sweet 16. The Lady Techsters came out on top by an 85-68 count.

NO.	NAME	POS.	CL.	HOMETOWN	PPG	RPG
10	Dana Chatman	G	So.	Ama, La.	16.2	3.6
11	Dana Seals	G	Jr.	Monroe, La.	4.7	2.9
12	Rebecca Hayes	F	So.	Natchitoches, La.	2.8	1.1
14	Shelly Rains	G	Jr.	Burleson, Texas	2.4	0.9
15	Makita Wynn	G	Fr.	Vicksburg, Miss.	2.2	0.9
20	Christina Ball	G	Fr.	Bossier City, La.	3.6	1.2
23	Barbara Henderson	F	Fr.	Jonesville, La.	7.4	6.1
25	Roxanna Redden	F	So.	Monroe, La.	1.4	0.8
31	Patricia Woods	F	Sr.	Natchez, Miss.	15.2	6.2
33	April Delley	C	Jr.	Dallas, Texas	20.1	9.4
35	Carla Berry	G	Fr.	Mobile, Ala.	0.3	0.5
43	Dee Dee Franklin	C	Jr.	Aurora, Ill.	9.6	7.8
44	Wendi Widdle	C	Fr.	Longview, Texas	3.6	2.2



1989-90

OVERALL RECORD: 21-9

LSU was back in the NCAA Tournament for the fifth straight season. LSU, the No. 9 seed in the Midwest Region, lost to eighth-seeded Southern Mississippi, 75-65, in Hattiesburg, Miss., in the first round.

NO.	NAME	POS.	CL.	HOMETOWN	PPG	RPG
5	Beth Boulet	G	Jr.	LaRose, La.	0.3	1.0
10	Pokey Chatman	G	Jr.	Ama, La.	15.8	3.6
11	Dana Seals	G	Sr.	Monroe, La.	3.8	1.9
12	Rebecca Hayes	F	Sr.	Natchitoches, La.	2.0	0.8
14	Shelly Rains	G	Sr.	Burleson, Texas	2.2	0.8
20	Christina Ball	G	So.	Bossier City, La.	5.0	1.4
22	Annette Jackson	F	Jr.	Brookhaven, Miss.	9.0	4.1
23	Barbara Henderson	F	So.	Jonesville, La.	10.2	6.6
25	Christy Theiler	G	Fr.	Metairie, La.	1.0	0.3
30	Carol Eubanks	G	Fr.	Ponchatoula, Miss.	0.0	0.3
31	Nyla Sheperd	F	So.	Mobile, Ala.	3.1	2.8
32	Sheila Johnson	C	Jr.	Diboll, Texas	12.3	8.4
33	April Delley	C	Sr.	Dallas, Texas	17.5	8.3
35	Carla Berry	G	So.	Mobile, Ala.	0.7	0.9
42	Kristen Graves	G	So.	Monroe, La.	1.5	0.0
44	Wendi Widdle	C	So.	Longview, Texas	4.5	2.3



1990-91

OVERALL RECORD: 24-7

LSU, fresh off its first and only SEC Tournament championship, was named the No. 2 seed in the Midwest Region in 1991. After a first round bye, the Lady Tigers were eliminated in the second round, 93-73, by 10th-seeded Lamar in Beaumont, Texas.

NO.	NAME	POS.	CL.	HOMETOWN	PPG	RPG
10	Dana Chatman	G	Sr.	Ama, La.	18.6	4.3
11	Miriam Farr	G	Fr.	Sulphur, La.	1.3	0.9
15	Trekessa Syas	F	Fr.	Lake Charles, La.	4.0	2.4
20	Christina Ball	G	Jr.	Bossier City, La.	4.3	1.8
22	Annette J.-Lowery	F	Sr.	Brookhaven, Miss.	14.0	5.9
23	Barbara Henderson	F	Jr.	Jonesville, La.	10.3	7.2
30	Tara Curtis	F	Jr.	Tioga, La.	6.1	3.0
32	Sheila Johnson	C	Sr.	Diboll, Texas	16.0	9.2
33	Julie Lewis	F	Fr.	Lafayette, La.	2.0	1.3
35	Carla Berry	G	Jr.	Mobile, Ala.	0.7	0.9
42	Kristen Graves	G	Jr.	Monroe, La.	0.8	0.5
44	Wendi Widdle	C	Jr.	Longview, Texas	6.3	3.5



1996-97

OVERALL RECORD: 25-5

After a five-year hiatus, the Lady Tigers finally made it back to the NCAA Tournament as they were the No. 4 seed at the Mideast Region. In the first round, LSU knocked off Maine, 88-79, and then followed that with a 71-58 second round win over Marquette. LSU was eliminated by Old Dominion, 62-49, in the Sweet 16 in a game played in West Lafayette, Ind.

NO.	NAME	POS.	CL.	HOMETOWN	PPG	RPG
4	Latasha Dorsey	G	So.	Abbeville, La.	5.4	3.2
5	Caritas Henry	G	Jr.	Brooklyn, N.Y.	2.7	1.1
10	Elaine Powell	G	Sr.	Monroe, La.	17.9	4.5
11	Pietra Gay	G/F	Sr.	Brooklyn, N.Y.	16.4	6.0
12	Stacey Carter	G	Jr.	Memphis, Tenn.	1.0	0.7
14	Ashley Bankston	G	Fr.	Franklinton, La.	2.7	1.3
22	Andrea Williams	G	Jr.	Houston, Texas	0.0	0.7
32	Chantel Jiles	G	Fr.	Baton Rouge, La.	0.0	0.2
33	Aga Cieslak	C	Jr.	Opole, Poland	2.0	2.4
35	Celeste Gehring	C	Sr.	American Falls, Idaho	1.6	1.6
40	Katrina Hibbert	F	Fr.	Melbourne, Australia	9.6	4.3
42	Dayna Kohn	F	Jr.	Baton Rouge, La.	1.1	1.7
44	Keia Howell	F	Jr.	Monroe, La.	6.6	5.5
51	Toni Gross	C	Sr.	Parsons, Kan.	14.4	6.7
55	Candice Porter	F	Fr.	Lake Charles, La.	1.4	0.7



1998-99

OVERALL RECORD: 22-8

The Lady Tigers returned to the NCAA Tournament for the ninth time as LSU was the No. 4 seed in the Midwest Region. LSU beat Evansville, 78-69, in the first round at home and then rallied from an 8-point deficit with eight minutes left to beat eighth-ranked Notre Dame, 74-64, in the second round in Baton Rouge. Louisiana Tech eliminated the Lady Tigers, 73-52, in the Sweet 16 in a game played in Los Angeles.

NO.	NAME	POS.	CL.	HOMETOWN	PPG	RPG
00	Deidre Spears	G	Fr.	Baton Rouge, La.	3.3	1.3
3	Marie Ferdinand	G	So.	Miami, Fla.	12.3	5.2
4	Latasha Dorsey	G	Sr.	Abbeville, La.	12.9	3.3
12	Angelia Crockett	G	So.	Tallulah, La.	1.7	0.9
15	Stacey Newton	F	So.	W.Columbia, S.C.	1.1	0.9
20	Kisha James	G	Fr.	Pineville, La.	4.7	1.4
22	April Brown	F	So.	Gulfport, Miss.	7.8	5.3
23	Detrina White	F	Fr.	Lafayette, La.	13.1	8.2
25	Allison Weiner	G	So.	Baton Rouge, La.	0.0	0.0
32	Chantel Jiles	G	Jr.	Baton Rouge, La.	0.2	0.2
34	Ashley Bankston	G	Jr.	Franklinton, La.	4.2	0.9
40	Katrina Hibbert	F	Jr.	Melbourne, Australia	4.5	4.5
42	Jamilah Johns	C	Fr.	Starkville, Miss.	1.8	1.6
55	Candice Porter	C	Jr.	Lake Charles, La.	1.6	1.8



INTRO
05 FINAL FOUR
THIS IS LSU
PLAYERS
COACHES
REVIEW
RECORDS
HISTORY
HONORS
LSU
OPPONENTS
MEDIA



INTRO

05 FINAL FOUR

THIS IS LSU

PLAYERS

COACHES

REVIEW

RECORDS

HISTORY

HONORS

LSU

OPPONENTS

MEDIA

1999-2000

OVERALL RECORD: 25-7

The Lady Tigers reached the NCAA Tournament for the 10th time, as LSU was seeded third in the East Region. The Lady Tigers played host to the NCAA first and second-round games in the Pete Maravich Assembly Center, defeating Liberty (77-54) and Stephen F. Austin (57-45). The victories allowed LSU to advance to the NCAA Sweet 16 for the third time in four years, and for the sixth time in school history. The Lady Tigers overwhelmed No. 2 seed Duke, 79-66, in the regional semi final at Richmond, Va., to reach the Elite Eight for the second time in school annals. LSU dropped an 86-71 decision to top-seeded Connecticut in the regional final.

NO.	NAME	POS.	CL.	HOMETOWN	PPG	RPG
1	Ke-Ke Tardy	F	Fr.	Jackson, Miss.	6.0	2.0
3	Marie Ferdinand	G	Jr.	Miami, Fla.	17.5	4.6
11	Danielle Traylor	G	Jr.	Martinsville, Ind.	1.2	0.9
12	Angelia Crockett	G	Jr.	Tallulah, La.	3.5	2.0
20	Kisha James	G	So.	Pineville, La.	DNP (injury)	
22	April Brown	F	Jr.	Gulfport, Miss.	11.9	4.8
23	DeTrina White	F	So.	Lafayette, La.	12.0	8.8
25	Allison Weiner	G	Jr.	Baton Rouge, La.	0.9	0.4
33	Kaisha Lymon	C	Fr.	Donaldsonville, La.	1.0	2.0
34	Jamie Hawkins	C	Fr.	Bristow, Okla.	2.9	1.4
40	Katrina Hibbert	G	Sr.	Melbourne, Australia	14.2	4.2
42	Jamilah Johns	C	So.	Starkville, Miss.	1.1	2.0
55	Candice Porter	C	Sr.	Lake Charles, La.	1.8	1.6



2000-2001

OVERALL RECORD: 20-11

The Lady Tigers advanced to the NCAA Tournament for the third year in a row and for the fourth time in five years. The No. 6 seed in the Midwest Region hosted by Purdue in West Lafayette, Ind., LSU defeated Arizona State, 83-66, in the first round. Despite rallying from being down by as many as 24 points, the Lady Tigers fell 73-70 to NCAA runner-up Purdue in the second round.

NO.	NAME	POS.	CL.	HOMETOWN	PPG	RPG
1	Ke-Ke Tardy	F	So.	Jackson, Miss.	9.3	4.9
3	Marie Ferdinand	G	Sr.	Miami, Fla.	21.1	5.1
4	Doneeka Hodges	G	Fr.	New Orleans, La.	6.9	2.4
5	Roneeka Hodges	F	Fr.	New Orleans, La.	8.4	4.1
12	Angelia Crockett	G	Sr.	Tallulah, La.	3.0	2.4
15	Stacey Newton	F	Sr.	West Columbia, S.C.	1.6	1.5
20	Kisha James	G	So.	Pineville, La.	5.8	1.9
22	April Brown	F	Sr.	Gulfport, Miss.	11.3	4.4
23	DeTrina White	C	Jr.	Lafayette, La.	9.5	7.4
25	Allison Weiner	G	Sr.	Baton Rouge, La.	0.4	.06



2001-2002

OVERALL RECORD: 18-12

LSU advanced to the NCAA Tournament for the fourth straight season with what turned out to be seven healthy players by years end. The Lady Tigers were the No. 6 seed in the West Region hosted by Colorado in Boulder. LSU got past Santa Clara 84-78 in the first round, but fell to host Colorado 69-58 to end the season.

NO.	NAME	POS.	CL.	HOMETOWN	PPG	RPG
1	Ke-Ke Tardy	F	Jr.	Jackson, Miss.	9.6	4.9
2	Temeka Johnson	G	So.	New Orleans, La.	11.1	4.8
4	Doneeka Hodges	G	So.	New Orleans, La.	15.3	4.5
5	Roneeka Hodges	F	So.	New Orleans, La.	8.9	5.3
20	Kisha James	G	Jr.	Pineville, La.	6.5	3.4
21	Patty Hanten	G	Jr.	Miami, Fla.	2.9	0.8
23	DeTrina White	C	Sr.	Lafayette, La.	DNP (injury)	
31	Aiysha Smith	C	Jr.	Detroit, Mich.	15.9	7.7
32	Scholanda Dorrell	G	Fr.	Miami, Fla.	10.6	4.2
34	Wendlyn Jones	F	Fr.	Grosnell, Ark.	DNP (injury)	
55	Tillie Willis	C	Fr.	Atlanta, Ga.	1.1	1.9



2002-2003

OVERALL RECORD: 30-4

The Lady Tigers a No. 1 seed in the Field of 64 for the first time. The Lady Tigers were the top team in the West Region and were sent to Eugene, Ore. LSU got past Southwest Texas 86-50 in the opening round before defeating UW-Green Bay 80-69 to advance to the Sweet 16 for the first time since 2000. The West Regional Semifinal pitted rivals LSU against Louisiana Tech in Palo Alto, Calif. The Lady Tigers overcame a 17-point deficit to defeat the Lady Techsters 69-63 to reach the Elite Eight for the third time in school history before falling to No. 2 seed Texas in the Regional Final.

NO.	NAME	POS.	CL.	HOMETOWN	PPG	RPG
1	Ke-Ke Tardy	F	Sr.	Jackson, Miss.	7.7	2.5
2	Temeka Johnson	G	Jr.	New Orleans, La.	10.0	5.9*
4	Doneeka Hodges	G	Jr.	New Orleans, La.	9.5	2.4
5	Roneeka Hodges	F	Jr.	New Orleans, La.	4.4	3.4
20	Kisha James	G	Sr.	Pineville, La.	3.0	2.8*
22	Florence Williams	F	So.	Miami, Fla.	1.3	1.3
23	DeTrina White	C	Sr.	Lafayette, La.	8.1	6.4
31	Aiysha Smith	C	Sr.	Detroit, Mich.	13.2	5.6
33	Seimone Augustus	G	Fr.	Baton Rouge, La.	14.8	5.5
34	Wendlyn Jones	F	Fr.	Grosnell, Ark.	3.8	2.1
43	Patty Hanten	G	Sr.	Miami, Fla.	2.8	0.2
50	Treyne Clavelle	C	Fr.	Jeanerette, La.	1.5	1.1
52	Tillie Willis	C	So.	Atlanta, Ga.	1.0	1.0
55	Crystal White	C	So.	Mount Clement, Mich.	3.2	2.2



2003-2004

FINAL FOUR

OVERALL RECORD: 27-8

In the absence of head coach Sue Gunter due to illness, acting head coach Pokey Chatman led the Lady Tigers into the NCAA Tournament as the No. 4 seed in the West. LSU opened at home with victories over Austin Peay and a feisty Maryland team to advance to the Sweet 16 in Seattle, Wash. and a date with No. 1 seed Texas. LSU defeated Texas 71-55 and SEC foe Georgia 62-60, advancing to the NCAA Final Four for the first time in school history. A dramatic 52-50 loss to Tennessee in the national semifinal ended LSU's magical run in the tournament.

NO.	NAME	POS.	CL.	HOMETOWN	PPG	RPG
2	Temeka Johnson	G	5-3	New Orleans, La.	12.9	8.3*
10	Khalilah Mitchell	G	5-11	New Orleans, La.	2.0	2.3
11	Amber Long	G	5-6	Irmo, S.C.	1.4	0.5
22	Florence Williams	F	6-1	Miami, Fla.	1.7	1.2
24	Marian Whitfield	G	5-9	Augusta, Ga.	0.3	0.0
32	Scholanda Hoston	G	5-10	Miami, Fla.	8.7	2.4
33	Seimone Augustus	G	6-1	Baton Rouge, La.	19.5	5.9
34	Wendlyn Jones	F	6-1	Blytheville, Ark.	6.5	5.3
42	Hanna Biernacka	F	6-1	Sodertalje, Sweden	4.5	3.4
45	Doneeka Hodges	G	5-9	New Orleans, La.	14.1	3.8
50	Treyne Clavelle	C	6-4	Jeanerette, La.	3.7	3.3
52	Tillie Willis	F	6-3	Atlanta, Ga.	3.6	4.4
55	Crystal White	C	6-5	Mount Clemens, Mich.	1.6	2.1



2004-2005

FINAL FOUR

OVERALL RECORD: 33-3

Under the direction of National Coach of the Year Pokey Chatman and with the help of Seimone Augustus, the National Player of the Year, and senior point guard Temeka Johnson, the National Point Guard of the Year, LSU advanced to its second straight NCAA Final Four. This time LSU, the No. 1 seed in the Chattanooga Region, defeated No. 16 seed Stetson, No. 9 seed Arizona, No. 13 seed Liberty and No. 2 seed Duke. The Baylor Bears met LSU in the dome and ended the Lady Tigers run at the title.

NO.	NAME	POS.	CL.	HOMETOWN	PPG	RPG
2	Temeka Johnson	G	5-3	New Orleans, La.	10.4	7.7*
5	Erica White	G	5-3	Jacksonville, Fla.	1.5	1.0*
10	Khalilah Mitchell	G	5-11	New Orleans, La.	0.5	1.0
12	RaShonta LeBlanc	G	5-7	Port Arthur, Texas	1.5	1.2
15	Quianna Chaney	G	5-11	Baton Rouge, La.	4.8	0.9
22	Florence Williams	F	6-1	Miami, Fla.	2.9	2.4
24	Marian Whitfield	G	5-9	Augusta, Ga.	1.2	1.0
31	Sylvia Fowles	C	6-5	Miami, Fla.	11.8	9.0
32	Scholanda Hoston	G	5-10	Miami, Fla.	8.9	2.5
33	Seimone Augustus	G	6-1	Baton Rouge, La.	20.1	4.6
34	Wendlyn Jones	F	6-1	Blytheville, Ark.	4.7	5.1
42	Hanna Biernacka	F	6-1	Sodertalje, Sweden	1.8	1.1
52	Tillie Willis	F	6-3	Atlanta, Ga.	3.1	3.6
54	Ashley Thomas	F	6-0	Stone Mountain, Ga.	1.5	1.9
55	Crystal White	C	6-5	Mount Clemens, Mich.	1.8	2.2

* avg (assists per game)



INTRO
05 FINAL FOUR
THIS IS LSU
PLAYERS
COACHES
REVIEW
RECORDS
HISTORY
HONORS
LSU
OPPONENTS
MEDIA





The D E A F Dome

Over the last 10 years, the LSU women's basketball team has established the newly renovated Pete Maravich Assembly Center as one of the toughest road playing sites in not only the Southeastern Conference, but in the nation. Since the 1995-96 season, the Lady Tigers have posted a remarkable home record of 135-16 (.894), including averaging 13.5 victories per year.

In all, over the last 10 years, LSU has won eight NCAA Tournament games and a pair of Women's NIT contests at the PMAC. Throw in the fact that LSU is 25-9 at home against top 25 teams over the last 10 years, and the PMAC can back up its claim as one of the nation's most-feared road sites.

In addition to their success on the court, the Lady Tigers are also playing before record crowds. In 2004-05, LSU finished 10th in the nation in average home attendance with 7,317 fans paid per game, by far a record for the Lady Tigers. During that 2004-05 season four crowds of over 10,000 were recorded for games, including a record crowd of 15,233 against Tennessee on Feb. 10, 2005. It was only fitting that records were broken in 2004-05. It was that season the Lady Tigers posted a perfect 12-0 record at home and won its first Southeastern Conference regular season title, clinching the league with a home victory over Florida on Feb. 27, 2005 in front of a crowd of 10,125, the sixth largest crowd in history.

Although LSU had a 41-game home winning streak against non-ranked opponents snapped five seasons ago by Auburn, the Lady Tigers are still 104-4 over the last 10 years against unranked teams. LSU posted undefeated records at home over non-ranked opponents in 2004-05 (10-0), 2002-03

(8-0), 2001-02 (11-0), 1999-00 (17-0), 1998-99 (11-0) and 1996-97 (11-0).

In 1999-00, the Lady Tigers set a school-record with 17 home victories with their only loss coming at the hands of second-ranked Tennessee.

In 30 years at the PMAC, LSU's home court advantage can be compared with the best programs from across the country as the Lady Tigers have won 78 percent of their homes games with a 316-86 overall mark. The Lady Tigers have recorded a 99-47 mark in SEC contests. LSU has also put together winning streaks of 26, 24 and 22 games, and a current 16-game streak at home. The Lady Tigers have also gone undefeated three, going 12-0 in 2004-05, and 14-0 in both 1977-78 and 1985-86.

Built in 1971, the PMAC will have a completed renovation prior to the 2005-06 season that includes an updated concourse, new seats and a new sound system. The capacity will be in the low 13,000 following the renovations.

During the summer of 1988, Louisiana Governor Buddy Roemer signed legislation changing the official name of the building to the Pete Maravich Assembly Center in honor of the LSU star who had died tragically earlier that same year.

In addition to the normal basketball-seating configuration, a proscenium stage can be lowered into place at the north end allowing some 4,000 seats for theatrical productions. An additional 1,000 seats can be placed on the floor for graduations, convocations, lectures, concerts or other special events.

Also located in the building is an auxiliary practice gym used for basketball and volleyball practices and various P.E. classes; home and visitor dressing rooms; coaches dressing rooms, building administration offices; theater dressing rooms; Tiger Athletic Foundation offices; and the "L" Club meeting room with kitchen facilities.

The Assembly Center has been the site for both men's and women's NCAA Regional Tournaments, the 1981 SEC Women's Basketball Tournament, the 1988 SEC Men's Basketball Tournament and two SEC Volleyball Tournaments and was the site of the 2004 NCAA Tournament First & Second rounds.

Maravich Center Facts

All-Time Record

316-86 (.786)

Longest Winning Streak

26 (1976-77 season to Feb. 5, 1979)

Longest Losing Streak

7, 1994-95 season

Largest Single-Game Crowd

15,233 vs. Tennessee, Feb. 10, 2005

Top 15 Single-Game Crowds

ATT.	OPPONENT	DATE	RESULTS
1. 15,233	Tennessee	Feb. 10, 2005	LSU 68, Tennessee 58
2. 15,217	Tennessee	Feb. 23, 2003	Tennessee 68, LSU 65
3. 14,268	Auburn	Jan. 30, 2005	LSU 57, Auburn 52
4. 11,252	Penn State*	Jan. 4, 2003	LSU 80, Penn State 63
5. 10,624	Georgia*	Jan. 8, 2005	LSU 76, Georgia 52
6. 10,125	Florida	Feb. 27, 2005	LSU 76, Florida 52
7. 9,636	Auburn*	Feb. 4, 2001	Auburn 65, LSU 62
8. 8,153	Vanderbilt*	Jan. 27, 2002	Vanderbilt 64, LSU 53
9. 7,983	Auburn*	Jan. 11, 2004	LSU 70, Auburn 59
10. 7,255	Ole Miss*	Jan. 18, 1998	LSU 69, Ole Miss 56
11. 6,552	Arkansas*	Jan. 21, 1997	LSU 79, Arkansas 72
12. 6,352	Arkansas*	Feb. 12, 2000	LSU 68, Arkansas 51
13. 6,192	Maryland	March 23, 2004	LSU 76, Maryland 61
14. 6,179	Kentucky	Feb. 17, 2005	LSU 81, Kentucky 58
15. 5,849	Austin Peay	March 21, 2004	LSU 83, Austin Peay 66

* - denotes Pack the PMAC game

Year-by-Year in the Maravich Center

YEAR	GAMES	RECORD	VS. SEC	VS. NON-SEC
1975-76	14	7-7	0-0	7-7
1976-77	11	10-1	2-0	8-1
1977-78	14	14-0	2-0	12-0
1978-79	7	5-2	2-1	3-1
1979-80	15	10-5	1-0	9-5
1980-81	13	8-5	1-2	7-3
1981-82	10	6-4	2-2	4-2
1982-83	14	12-2	4-1	8-1
1983-84	11	10-1	3-0	6-2
1984-85	12	8-4	2-2	7-0
1985-86	14	14-0	4-0	10-0
1986-87	14	10-4	3-2	7-2
1987-88	14	11-3	4-0	7-3
1988-89	13	10-3	3-2	7-1
1989-90	13	11-2	3-1	8-1
1990-91	11	9-2	3-2	6-0
1991-92	14	10-4	3-2	7-2
1992-93	13	6-7	0-6	6-1
1993-94	10	5-5	1-3	4-2
1994-95	14	5-9	0-6	5-3
1995-96	14	10-4	2-4	8-0
1996-97	15	14-1	5-1	9-0
1997-98	14	13-1	6-1	7-0
1998-99	16	15-1	6-1	9-0
1999-00	18	17-1	6-1	11-0
2000-01	14	11-3	4-3	7-0
2001-02	16	13-3	6-1	7-2
2002-03	15	14-1	6-1	8-0
2003-04	17	15-1	6-1	10-0
2004-05	12	12-0	7-0	5-0
TOTALS	402	316-86	97-47	219-39

LSU vs. All Opponents in the Maravich Center

TEAM	RECORD		
Alabama	15-3	Liberty	1-0
Alabama State	1-0	Long Beach	1-0
Alcorn State	4-0	Louisiana College	4-1
Arizona	1-0	Louisiana-Lafayette	12-0
Arizona State	1-0	Louisiana-Monroe	5-0
Arkansas	9-3	Louisiana Tech	3-3
Arkansas-Pine Bluff	1-0	Louisville	1-0
Auburn	7-9	Lynn University	1-0
Austin Peay	1-0	Maine	2-0
Baylor	1-0	Marquette	1-0
Boise State	1-0	Maryland	1-0
Butler	1-0	McNeese State	6-1
Cal Poly Pomona	1-0	Memphis	1-0
Centenary	2-0	Mercer	4-0
Central Florida	1-0	Michigan	1-1
Charleston Southern	1-0	Middle Tenn. State	2-0
Delaware State	1-0	Mississippi	9-8
Delta State	4-1	Mississippi College	2-1
Drake	1-0	Mississippi State	17-0
East Carolina	1-0	Missouri	1-1
Evansville	1-0	Montclair State	1-0
Florida	9-3	UNLV	2-3
Florida Atlantic	1-0	New Orleans	5-4
Florida State	2-0	Nicholls State	6-0
George Washington	1-0	North Carolina	1-0
Georgia	4-5	UNC Asheville	1-0
Grambling	2-0	North Texas	2-0
Houston	3-0	Northwestern State	7-0
Iowa	1-0	Notre Dame	2-0
Jackson State	7-0	Oklahoma City	1-0
Kansas State	1-1	Oregon	1-0
Kent State	2-0	Ohio	1-0
Kentucky	8-2	Ohio State	1-0
Lamar	3-2	Penn State	1-0
		Prairie View	3-0
		Purdue	0-1
		Rice	2-0
		Richmond	1-0
		Rutgers	1-0
		St. John's	1-0
		St. Mary's	1-0
		Sam Houston State	2-0
		Santa Barbara	1-0
		South Alabama	1-0
		South Carolina	7-1
		Southeastern Louisiana	15-1
		Southern	11-0
		Southern Illinois	0-1
		Southern Methodist	3-1
		Southern Mississippi	4-2
		Southwest Texas State	2-0
		Stephen F. Austin	2-3
		Temple	1-0
		Tennessee	5-10
		UT-Chattanooga	1-0
		UT-Martin	1-0
		Texas	2-1
		Texas Pan-American	1-0
		Texas A&M	4-1
		Texas Christian	1-0
		Texas Tech	1-0
		Tulane	13-1
		UCLA	2-0
		Valdosta State	1-0
		Vanderbilt	7-3
		Virginia Tech	1-0
		Wake Forest	1-0
		Wayland Baptist	1-0
		Western Kentucky	1-0

Individual Maravich Center Records

POINTS

LSU: 49 by Cornelia Gayden vs. Jackson State, Feb. 9, 1995
Opp: 46 by Deborah Temple (Delta State), Jan. 18, 1983

REBOUNDS

LSU: 25 by Maree Jackson vs. Louisiana Tech, Feb. 1, 1977 and vs. Northeast La., Feb. 18, 1977
Opp: 23 by Pam Kelly (Louisiana Tech), March 7, 1980

FIELD GOALS MADE

LSU: 19 by Maree Jackson vs. Northwestern St., Feb. 24, 1978
Opp: 19 by Deborah Temple (Delta State), Jan. 18, 1983

FIELD GOALS ATTEMPTED

LSU: 34 by Julie Gross vs. Alabama, Nov. 28, 1978
Opp: 31 by Sheila Ethridge (Louisiana Tech), March 8, 1980; by Deborah Temple (Delta State), Jan. 18, 1983

3-POINT FIELD GOALS MADE

LSU: 12 by Cornelia Gayden vs. Jackson State, Feb. 9, 1995
Opp: 7 by Sheila Ethridge (Louisiana Tech), Dec. 8, 1990

3-POINT FIELD GOALS ATTEMPTED

LSU: 17 by Cornelia Gayden vs. Georgia, Feb. 20, 1993
Opp: 17 by Sheila Ethridge (Louisiana Tech), Dec. 8, 1990

FREE THROWS MADE

LSU: 18 by Pokey Chatman vs. Georgia, Feb. 10, 1991
Opp: 15 by Lisa McMahon (Lamar), Jan. 30, 1995

FREE THROWS ATTEMPTED

LSU: 21 by Pokey Chatman vs. Georgia, Feb. 10, 1991
Opp: 21 by Lisa Powell (Alcorn State), Dec. 14, 1987

ASSISTS

LSU: 15 by Temeka Johnson vs. Ark., Feb. 12, 2004 and vs. Fla., Feb. 27, 2005
Opp: 12 by Jennifer White (Louisiana Tech), Jan. 14, 1979

STEALS

LSU: 10 by Cornelia Gayden vs. USL, Feb. 7, 1995
Opp: 7 by Aline Guidry (McNeese State), Jan. 30, 1980
7 by Frederica Wills (USL), Feb. 2, 1994

BLOCKED SHOTS

LSU: 8 by Dee Dee Franklin vs. Kentucky, Feb. 14, 1989
Opp: 6 by Carolyn Thompson (Texas Tech), Jan. 2, 1981

Team Maravich Center Records

POINTS

LSU: 118 vs. Northwestern State, Feb. 19, 1986
Opp: 108 by Georgia, Feb. 10, 1991

REBOUNDS

LSU: 70 vs. Southern, Dec. 6, 1982
70 vs. USL, Jan. 27, 1977
Opp: 59 by Tennessee, Jan. 7, 1993
59 by Alcorn State, Dec. 14, 1987

FIELD GOALS MADE

LSU: 46 vs. Northwestern State, Feb. 19, 1986
Opp: 42 by Texas, March 8, 1980

FIELD GOALS ATTEMPTED

LSU: 95 vs. Alabama, Nov. 18, 1978
Opp: 95 by Northwestern State, Feb. 14, 1978

3-POINT FIELD GOALS MADE

LSU: 12 vs. Jackson State, Feb. 9, 1995
Opp: 12 by South Carolina, Jan. 15, 1994

3-POINT FIELD GOALS ATTEMPTED

LSU: 22 vs. Arkansas, Jan. 31, 1996
Opp: 28 by South Carolina, Jan. 15, 1994

FREE THROWS MADE

LSU: 31 vs. Tennessee, Jan. 21, 1991
31 vs. Miss. State, Jan. 3, 1998
Opp: 28 by Maine, March 15, 1997
28 by Lamar, Jan. 30, 1995
28 by New Orleans, Feb. 7, 1984
28 by Tennessee, Jan. 24, 1977

FREE THROWS ATTEMPTED

LSU: 50 vs. USL, Feb. 5, 1996
Opp: 41 by Alcorn State, Dec. 13, 1987
41 by Alabama, Nov. 18, 1978

ASSISTS

LSU: 38 vs. UNC Asheville, Nov. 23, 1999
Opp: 25 by Alabama, Jan. 28, 1995
25 by Tulane, Nov. 27, 1979

STEALS

LSU: 25 vs. USL, Nov. 22, 1996
Opp: 23 by Texas, March 8, 1980

BLOCKED SHOTS

LSU: 17 vs. Southeastern La., Feb. 12, 1981
Opp: 11 by Texas Tech, Jan. 2, 1981
11 by Northwestern State, Nov. 17, 1980

MARGIN OF VICTORY

LSU: 76 vs. Prairie View (104-28), Dec. 1, 1995
Opp: 41 by Louisiana Tech (91-50), March 7, 1980





PACK THE PMAC

What started out as a dream nine years ago has developed into one of the biggest and the best promotional events in all of women's basketball, as Zapp's Pack the PMAC returns for year number 10 this season when the Lady Tigers host Minnesota on Jan. 7, 2005 on national television.

The concept of Pack the PMAC is simple—a blowout ticket sales push throughout Baton Rouge and surrounding communities in an attempt to fill the Maravich Center for a women's basketball game. After nine years, Pack the PMAC has blossomed into a much-anticipated event and it will once again be the highlight of the LSU women's basketball schedule. This year's Pack the PMAC game is set for Saturday, Jan. 7 for a nationally televised match-up with Big 10 foe Minnesota.

Starting in the fall, LSU uses various outlets to promote both the

game and the "Flying Frenzy" half-time contest. At Pack the PMAC IV, Rich Bisson became the first person in the history of the event to win a car. In addition to the car giveaway, there are also televisions, shopping sprees, and other items that can be won in the half-time "Flying Frenzy" contest.

In nine years the event has become a tremendous success, but more important than the actual game is the fact that Baton Rouge has finally become introduced, and welcomed, to LSU women's basketball at its finest hour.

Prior to the first Pack the PMAC in 1997, the Lady Tigers had never played before a crowd larger than 2,500 at the Maravich Assembly Center. Seven of LSU's top 15 home crowds have come at Pack the PMAC, including the first crowd over 10,000 fans at a women's basketball game in the state of Louisiana at Pack the PMAC VII when 11,252 fans paid to

see the Lady Tigers defeat Penn State on CBS. This past year at Pack the PMAC IX, 10,624 fans filled the arena and watched the Lady Tigers defeat Georgia on national television.

In the first year, the Lady Tigers drew a then school-record crowd of 6,552 as LSU beat Arkansas, 79-72. A year later, for Pack the PMAC II, LSU reset the school-record as 7,255 witnessed the Lady Tigers' 69-56 win over Mississippi.

In 1999-00, 6,352 fans witnessed the first nationally televised broadcast of an LSU women's basketball game as the Lady Tigers knocked off Arkansas, 68-51 on ESPN2. Pack the PMAC V drew a then school-record 9,636 fans, which was at the time the largest attendance ever at a women's basketball game in the state of Louisiana. The 2001-02 Pack the PMAC game collected 8,153 fans.

Pack the PMAC History

DATE	GAME	RESULTS	ATT.
Jan. 21, 1997	LSU vs. Arkansas	LSU won 79-72	6,552
Jan. 18, 1998	LSU vs. Mississippi	LSU won 69-56	7,255
Jan. 14, 1999	LSU vs. Kentucky	LSU won 67-59	5,768
Feb. 12, 2000	LSU vs. Arkansas	LSU won 68-51	6,352
Feb. 4, 2001	LSU vs. Auburn	Auburn won 65-62	9,636
Jan. 27, 2002	LSU vs. Vanderbilt	Vanderbilt won 64-53	8,153
Jan. 4, 2003	LSU vs. Penn State	LSU won 80-63	11,252
Jan. 11, 2004	LSU vs. Auburn	LSU won 70-59	7,983
Jan. 8, 2005	LSU vs. Georgia	LSU won 76-52	10,624

Louisiana's Top 10 Women's Basketball Crowds

DATE	GAME	LOCATION	ATT.
1. April 6, 2004*	Tennessee vs. UConn	New Orleans, La.	18,211
2. April 4, 2004*	LSU vs. Tennessee	New Orleans, La.	18,211
3. Feb. 10, 2005	LSU vs. Tennessee	Baton Rouge, La.	15,233
4. Feb. 23, 2003	LSU vs. Tennessee	Baton Rouge, La.	15,217
5. Jan. 30, 2005	LSU vs. Auburn	Baton Rouge, La.	14,265
6. Jan. 4, 2003	LSU vs. Penn State	Baton Rouge, La.	11,252
7. Jan. 8, 2005	LSU vs. Georgia	Baton Rouge, La.	10,624
8. Feb. 27, 2005	LSU vs. Florida	Baton Rouge, La.	10,185
9. Feb. 4, 2001	LSU vs. Auburn	Baton Rouge, La.	9,636
10. Jan. 22, 1985	La. Tech vs. NLU	Ruston, La.	8,975

* - NCAA Final Four in New Orleans Arena.



In 2004-05 the LSU Lady Tigers made history, not only by winning the program's first Southeastern Conference title, but by doing it in convincing fashion.

The Lady Tigers completed the SEC schedule unblemished, posting a 14-0 record.

LSU began the conference season with a home game against No. 17 Georgia on national television. The Lady Tigers, ranked No. 1 at the time, handed the Lady Bulldogs a 76-52 loss and took that momentum into Gainesville, Fla., for a date with the Lady Gators.

The Lady Tigers rolled past Florida, 64-47, and then returned home to host both Alabama and Arkansas. LSU handed Alabama a 76-51 loss and defeated Arkansas, 91-45, in impressive fashion.

A trip to Nashville to face Vanderbilt in Memorial Coliseum was next. The Lady Tigers had not had much success when facing the Commodores on their home floor, but this time LSU prevailed, 79-68, over 17th-ranked Vanderbilt.

The end of January had the Lady Tigers return to Baton Rouge to host pesky Auburn. A hard fought 57-52 victory boosted LSU to a 6-0 league mark with eight games left.

A road swing through Mississippi saw the Lady Tigers hand

Ole Miss a 82-58 loss and Mississippi State a 67-40 loss.

Those two wins meant a showdown in the Pete Maravich Center between top-ranked LSU at 8-0 in the league and fifth-ranked Tennessee, also with a perfect 8-0 league mark.



The Lady Tigers took care of business in front of the largest home crowd in LSU women's basketball history, defeating the Lady Vols 68-58 on national television.

A 66-36 victory at South Carolina and a 81-58 home victory

over Kentucky followed and LSU had 11 league wins, the most in the program's history.

The final three games awaited, including trips to Auburn and Arkansas.

Once again, the Auburn Tigers proved pesky, but LSU prevailed 62-57.

Things were much easier in Fayetteville as LSU rolled to a 90-64 win, clinching at least a share of the league crown for the Lady Tigers.

LSU returned home with a chance to claim the program's first outright league title and a perfect 14-0 record.

Florida stood in the way, but not for long. In front of a crowd of over 10,000 fans, LSU defeated the Lady Gators 76-52 and the first SEC Champions banner was dropped from the rafters of the PMAC.

LSU had completed the league schedule with a 14-0 record thanks in part of first-year head coach Pokey Chatman, senior Temeka Johnson, junior Seimone Augustus and freshman Sylvia Fowles.

In addition to claiming the league title, Chatman was named the SEC Coach of the Year, Augustus was the league's Player of the Year, Johnson earned first-team All-SEC honors and Fowles garnered the 6th Women of the Year award.



1991 SEC Champions

LSU claimed its first Tournament title in 1991 as the Lady Tigers had one of the most impressive runs in conference tournament history. Entering the tournament as the No. 4 seed, the Lady Tigers had a first round bye and then beat Kentucky, 96-76, in the second round. The Lady Tigers, who were ranked No. 12 in the nation, then upset fourth-ranked Georgia, 83-74, in the semifinals. In the title game, point guard Pokey Chatman scored 30 points, including 16 straight at one point, as the Lady Tigers knocked off third-ranked Tennessee, 80-75. Chatman was named most valuable player of the tournament, while Sheila Johnson and Annette Jackson-Lowery were named to the all-tournament team.



2003 SEC Champions

The LSU Lady Tigers run through the Southeastern Conference Tournament was something special in 2003. It has been 12 years since LSU had last won a tournament title and the Lady Tigers were hungry for the crown.

Standing in the way of the second seeded and sixth-ranked Lady Tigers in the opening game were the No. 23 Arkansas Lady Razorbacks, a team that had handed LSU its first defeat of the season in Fayetteville earlier during the season.

It would prove to be the closest margin of victory in LSU's run to the title. LSU defeated Arkansas 78-72 thanks to some clutch free throw shooting down the stretch, including Seimone Augustus' two free throws with 19 seconds to play to give the freshman her 21st and 22nd points of the game and LSU a four point lead.

Four of the five starters for LSU scored in double figures in the opening round victory over Arkansas. In addition to Augustus, Temeka Johnson added 15 points, while Doneeka Hodges and Aiysha Smith both hit for 11 points.

15th-ranked Vanderbilt was the next item on the menu for the Lady Tigers. The Commodores were also a team that had defeated LSU during the regular season. In fact, the defending SEC tournament champions had knocked off LSU just the week before in Nashville and were playing with a lot of confidence heading into the semifinals of the SEC Tournament.

Vandy had so much confidence in themselves they led by as many as nine in the first half and took a 39-35 lead into the locker room at halftime after shooting 51.7 percent from the floor in the opening 20 minutes of play. LSU did not take its first lead of the game until Seimone Augustus hit a pair of free throws with 17 minutes to play to give the Lady Tigers a 44-43 advantage. The lead went back and forth for most of the second half until LSU closed the game with a 12-2 run in the final four minutes to advance to their second straight SEC Tournament title game.

Augustus took over the game during the final run, scor-



ing 14 of her 20 points in the final four minutes of play. Aiysha Smith led LSU with 21 points, while Temeka Johnson added 12 points and Augustus had nine rebounds to go along with her point total.

The stage was set for the SEC title game, sixth-ranked LSU vs. No. 3 Tennessee for the SEC Championship. A rematch of the 68-65 Lady Vol victory during the regular season in Baton Rouge.

The Lady Tigers took control of the game early, jumping to a 7-0 lead and led 42-25 at the break. Tennessee managed to trim the margin down to 13 with 15 minutes to play before the Lady Tigers took the largest lead of the game at 18 with 10 minutes left.

Temeka Johnson took home MVP honors after scoring a career-high 24 points in the victory. She added nine rebounds and seven assists in the victory. Aiysha Smith added 18 points, while Seimone Augustus had 12 points and eight rebounds on her way to an all-tournament team selection.

LSU avenged all three of its regular season losses with three wins over three top 25 teams in three days to win the 2003 SEC Tournament Championship.



SUE ★ GUNTER

40 SEASONS • 708 WINS • BASKETBALL HALL OF FAMER

The late Sue Gunter, a 2005 inductee into the Naismith Basketball Hall of Fame, will always be remembered as not only one of the greatest coaches in women's basketball history, but also as a pioneer in the game. Gunter passed away on Aug. 4, 2005.

Gunter, who became the third women's coach in history to reach 700 career victories with a win over Arkansas on Feb. 12, 2004, was with women's basketball on the collegiate level every step of the way and saw the sport evolve from a novelty back in the early 1960s to present day, where the Final Four is sold out years in advance and games are shown nightly on national television.

Gunter, who was inducted into the Women's Basketball Hall of Fame in June 2000, completed her career among the leaders in several NCAA coaching categories: seasons coached (No. 1 - 40); games coached (No. 3 - 1,016); wins (No. 3 - 708); and 20-win seasons (No. 4 - 22).

Gunter's influence was a catalyst behind the growth of the game and things were no different in Baton Rouge as the Lady Tigers continue to play before school-record crowds and media attention is at an all-time high. In Gunter's 22-year tenure at LSU, her list of accomplishments are long and impressive -- 14 NCAA Tournament appearances, one trip to the Final Four, four NCAA Elite Eight appearances, eight NCAA Sweet 16 appearances, two SEC Tournament titles, a Women's NIT title, and a handful of Coach of the Year awards.

Sue Gunter -- The Coach

Sue Gunter brought the LSU women's basketball program back to national prominence. After a three-year hiatus in the mid-1990's that saw the Lady Tigers suffer through the school's first-ever losing seasons, LSU returned to the post-season, and in Gunter's final year as head coach in 2003-04, advanced to the program's first NCAA Final Four.

To realize just how far the Lady Tigers have come, one has to go back to the 1994-95 season, the worst year in school history as LSU posted a 7-20 overall mark. Strangely enough, it was the 1994-95 season that proved to be the turning point for the Lady Tigers as Gunter turned up her recruiting magic and promptly signed the best class in school history. That class, which included future All-SEC selections in Elaine Powell, Pietra Gay and Toni Gross, won 46 games over two years and resurrected the LSU women's basketball program. The Lady Tigers won an average of 22.5 games per season under Gunter since the 1994-95 campaign, including a then-school record 30 wins in 2002-03.

Her final season was undoubtedly one of Gunter's finest on the court, despite not being on the bench for over half the season due to illness. The Lady Tigers won 27 games, finished second in the SEC with a 10-4 mark, received a No. 4 seed in the NCAA Tournament's West Region and advanced past Austin Peay, Maryland, No. 1 seed Texas and Georgia to reach the program's first Final Four right down the road in New Orleans. Gunter coached in her 1,000 game on Jan. 25, 2004 and recorded her 700th career victory later in the season against Arkansas. Sophomore Seimone Augustus earned Kodak All-American honors and was the Louisiana Player of the Year.

Gunter completed her career as the third winningest women's basketball coach in history with an overall record of



The Gunter File

Years at LSU: 22
Overall Record: 708-308 (40 years)
LSU Record: 442-221 (22 years)
Hometown: Walnut Grove, Miss.
Born: May 22, 1939
Alma Mater (Year): Peabody College (1962); Masters - Peabody College (1962)

COACH GUNTER'S CAREER HONORS

2005 Naismith Basketball Hall of Fame Inductee
2005 Louisiana Sports Hall of Fame Inductee
2003 WBCA Regional Coach of the Year
2003 Louisiana Coach of the Year
2003 Mississippi Sports Hall of Fame Inductee
2002 Louisiana Coach of the Year
2000 Women's Basketball Hall of Fame Inductee
1999 SEC and Louisiana Coach of the Year
1999 WBCA District III Coach of the Year
1997 SEC Coach of the Year
1994 Carol Eckman Award Winner
1983 Basketball News National Coach of the Year
1983 Converse Region IV Coach of the Year
1983 Louisiana Coach of the Year
1980 United States Olympic Team Head Coach

PLAYING CAREER:

Played guard for Nashville Business College (AAU) from 1958-62, earning All-America honors in 1960; Member of U.S. National Team, which competed against the Soviet Union from 1960-62.

COLLEGIATE COACHING EXPERIENCE:

Head coach Middle Tennessee State 1963-64; Head coach Stephen F. Austin 1965-80; Head coach LSU 1983-2004.

INTERNATIONAL COACHING EXPERIENCE:

Head Coach 1976 U.S. National Team; Assistant Coach 1976 U.S. Olympic Team (silver medal); Head Coach 1978 U.S. National Team; Head Coach 1980 U.S. National Team; Head Coach 1980 U.S. Olympic Team.

COACHING ACHIEVEMENTS:

Silver medal in 1976 Olympics; Won Olympic Qualifying Tournament in 1980; Converse Region IV Coach of the Year in 1983; Basketball News National Coach of the Year in 1983; Louisiana Coach of the Year in 1983; Women's NIT Champions in 1985, SEC Tournament Champions in 1991; Recipient of Carol Eckman Award in 1994; SEC Coach of the Year in 1997 and 1999; Louisiana Coach of the Year in 1997; WBCA District III Coach of the Year in 1999; Inducted into the Women's Basketball Hall of Fame in 2000; Two-time Louisiana Coach of the Year (2002 and 2003); WBCA Regional Coach of the Year in 2003; Third winningest head coach in NCAA history with 708 career victories; Inducted into the Naismith Basketball Hall of Fame in 2000.

INTRO
05 FINAL FOUR
THIS IS LSU
PLAYERS
COACHES
REVIEW
RECORDS
HISTORY
HONORS
LSU
OPPONENTS
MEDIA



What They Said About Coach Gunter ...

INTRO

05 FINAL FOUR

THIS IS LSU

PLAYERS

COACHES

REVIEW

RECORDS

HISTORY

HONORS

LSU

OPPONENTS

MEDIA



"It's obviously been a difficult day for me. Not only have I lost a great friend and mentor, but the game of basketball has lost one of its true pioneers. She not only made a huge difference in my life, but in the life of everyone associated with women's basketball. I am who I am in no small part because of the role she has played in my life -- both as a coach and as a person. I feel a great sense of responsibility to carry on her legacy at LSU. In one way I lost someone very special today - but in a more important way I know she will always be a part of me."

- POKEY CHATMAN

"Sue Gunter was a wonderful friend, an exceptional person and an incredibly talented basketball coach. Sue was definitely one of the pioneers of women's collegiate basketball. She was one of my mentors. I learned so much from Sue about the X's and O's of the game of basketball. But more importantly, she taught me about the delicate balance of coaching and teaching the game and the value of great player-coach relationships. She made playing basketball fun due to her ability to connect with her players. Personally, I am going to miss her tremendously and I know the game is going to miss her."

- PAT SUMMITT, TENNESSEE HEAD COACH

"I loved her. There was always a lot of respect, not just as a coach, but in life. She was an unbelievable friend and sister. I will always cherish what we had. And she was a hell of a coach."

- ANN MEYERS

"It saddens all of us in the women's basketball world to see the passing of one of the great, great people in Sue Gunter. A person you absolutely loved. There was not a person I respected more than Sue Gunter. Not only did we lose a great coach, but we lost an even better person."

- VAN CHANCELLOR, HOUSTON COMETS HEAD COACH

"Sue was one of the keystones of women's basketball. She was a role model for all players and coaches to use. She had the ability to be a great competitor on the court as well as have great compassion for her players and fellow coaches."

- JOE CIAMPI, FORMER AUBURN HEAD COACH

"When you look at Sue's record and all the accomplishments throughout her career, it's easy to say that we have lost a great coach. But, in reality we have lost a better person."

- JIM FOSTER, OHIO STATE HEAD COACH

"A lot of the things you see today in the game of women's basketball are due to a large price earlier paid by people such as Sue Gunter. I had the utmost respect for her as a person and as a coach. She will really be missed in our game. Her achievements and legacy will far exceed her wins and losses, even though they were very impressive in her case."

- MARSHA SHARP, TEXAS TECH HEAD COACH

"Personally I fell like I lost my best friend. Basketball lost one of its heroes. She is legendary. The things that she has done and the way she did them are just remarkable."

- ANDY LANDERS, GEORGIA HEAD COACH

"Just sadness ... that was my first thought. At the same time it made me relive the times I spent with Sue Gunter on the recruiting trail. Those were good times. The coaching profession has lost a great one today. No question she is one of the pioneers. She's a legend in the women's game."

- KIM MULKEY-ROBERTSON, BAYLOR HEAD COACH

"The loss of Sue Gunter is a great loss to the basketball community not only in Louisiana, but across the country. She played a tremendous role in laying the ground work for the growth of women's basketball and for the opportunities now for young women coming into the sport. She had a true passion for the game of basketball, and that was obvious when you played against her teams."

- LISA STOCKTON, TULANE HEAD COACH

"I am very saddened today. Sue's passing is a great loss for our sport and a personal loss of a close friend. My thoughts are with Sue's family and those at LSU at this sad time."

- JODY CONRADT, TEXAS HEAD COACH

708-308, which included coaching stints at Middle Tennessee, Stephen F. Austin and LSU. Gunter's LSU record was 442-221, which makes her the winningest coach in school history.

Under the direction of Gunter, the Lady Tigers played in 14 NCAA Tournaments, one National Women's Invitational Tournament and two WNIT events. Gunter led LSU to one Final Four in 2004, and to the Elite Eight in 1986, 2000 and 2003, while leading the Lady Tigers to a championship at the National Women's Invitational Tournament in 1985. In addition, Gunter directed LSU to 14 20-plus-win seasons, including one 30-win season.

Prior to her arrival in Baton Rouge, Gunter had a very successful coaching stint at Stephen F. Austin in Nacogdoches, Texas. While at SFA, Gunter built that program into a national powerhouse as she led the Ladyjacks to a 266-87 mark in 12

years as head coach. In addition, she led Stephen F. Austin to four top 10 national rankings, which included No. 5 final rankings in 1979 and 1980. While at Stephen F. Austin, Gunter coached four sports - women's basketball, softball, tennis and track. Her basketball teams went to five Association of Intercollegiate Athletics for Women (AIAW) playoffs, won four state titles and earned a regional crown.

After 16 seasons at SFA, she relinquished the reigns and moved into the position of Director of Women's Athletics where she served two years before returning to the coaching ranks at LSU.

Gunter began her coaching career at Middle Tennessee State where she led the Blue Raiders to undefeated seasons in both of her years there.

★ HONORS ★



2005-2006
WOMEN'S BASKETBALL

INTRO
05 FINAL FOUR
THIS IS LSU
PLAYERS
COACHES
REVIEW
RECORDS
HISTORY
HONORS
LSU
OPPONENTS
MEDIA



POKEYCHATMAN

NATIONAL COACH OF THE YEAR

First-year head coach Pokey Chatman, who guided the Lady Tigers to a 33-3 overall record, the first Southeastern Conference regular season title in the program's history, and a second straight trip to the NCAA Final Four, received the National Coach of the Year honor from the United States Basketball Writers Association, the Women's Basketball Coaches Association, the Black Coaches Association and Naismith. During Chatman's first season, LSU was ranked No. 1 in the nation for 11 weeks and earned a No. 1 seed in the NCAA Tournament. Chatman's Lady Tigers also posted a perfect 14-0 record in the SEC and went 12-0 inside the Peter Maravich Center. LSU put together win streaks of 12 straight and a school-record 16 games during the season. In Sue Gunter's first season as head coach of the Lady Tigers in 1982-83, she received the National Coach of the Year honor from the Basketball News. Gunter guided LSU to a 20-7 record and posted a 6-2 mark in the Southeastern Conference. LSU was ranked as high as No. 17 during the season.



SEIMONE AUGUSTUS

NATIONAL PLAYER OF THE YEAR

In 2004-05, Seimone Augustus, a junior for the Lady Tigers was the consensus National Player of the Year. The Baton Rouge native won the Wade Trophy, the Naismith Award, the John R. Wooden Award, the Honda Award and the Victor Award. She was also named the Player of the Year by the United States Basketball Writers Association and the Associated Press. Augustus led LSU to a 33-3 record, the first Southeastern Conference regular season title in the program's history and a second straight trip to the NCAA Final Four. She averaged 20.1 points and 4.6 rebounds per game and scored at least 13 points in all 36 games, including a career-high 33 points against Baylor in the State Farm Hall of Fame Tipoff Classic.

INTRO
05 FINAL FOUR
THIS IS LSU
PLAYERS
COACHES
REVIEW
RECORDS
HISTORY
HONORS
LSU
OPPONENTS
MEDIA



INTRO

05 FINAL FOUR

THIS IS LSU

PLAYERS

COACHES

REVIEW

RECORDS

HISTORY

HONORS

LSU

OPPONENTS

MEDIA



JULIEGROSS

Forward • 6-2 • Tatura, Australia • Kodak - 1978

Julie Gross became LSU's first Kodak All-American when she earned the honor following her sophomore season in 1978 after averaging 20.7 points and 11.5 rebounds for the Lady Tigers. She was also named honorable mention All-America by the Basketball News in 1980 when she averaged 17.6 points and 9.5 rebounds. Gross finished her career as the all-time leading rebounder in LSU history with 1,466 rebounds and was second on the all-time scoring list with 2,488 points. Gross is also the second leading rebounder in SEC history.



JOYCE WALKER

Guard • 5-8 • Seattle, Washington

Kodak - 1983, 1984 • Basketball News - 1982, 1983, 1984

Joyce Walker holds the distinction of being the only player in LSU history to be named to the prestigious Kodak All-America team two times. Walker, considered by many to be one of the best players in SEC history, was a three-time selection to the Basketball News All-America team. Walker, the second leading scorer in SEC history with 2,906 points (24.8 ppg) was selected to both the Kodak and Basketball News in 1983 after averaging 27.6 points a game. In 1982, her first year as an All-American, Walker was named to the Basketball News All-America Team, while in 1984 she was named to the Kodak, Basketball News and JC Penney All-America teams.

Walker is the only player in LSU history to rank in the school's Top 10 in scoring, rebounding, assists, steals, and blocked shots. At LSU, Walker is the all-time leading scorer, 10th in rebounding, third in assists, second in steals, and 10th in blocked shots. In the summer of 1997, Walker was elected to the Louisiana Hall of Fame.

[INTRO](#)
[05 FINAL FOUR](#)
[THIS IS LSU](#)
[PLAYERS](#)
[COACHES](#)
[REVIEW](#)
[RECORDS](#)
[HISTORY](#)
[HONORS](#)
[LSU](#)
[OPPONENTS](#)
[MEDIA](#)

INTRO
05 FINAL FOUR
THIS IS LSU
PLAYERS
COACHES
REVIEW
RECORDS
HISTORY
HONORS
LSU
OPPONENTS
MEDIA



POKEYCHATMAN

Guard • 5-5 • Ama, La. • Kodak - 1991

Pokey Chatman capped her career at LSU by earning Kodak, Basketball Weekly and United States Basketball Writer's Association All-America honors following her senior season in 1991. During the 1991 season, Chatman scored 576 points (18.6 ppg) and dished out 157 assists (5.1 apg). Chatman is the fifth all-time leading scorer in school history with 1,826 points. She is also LSU's all time leader in both assists (570) and steals (346). During her four years at LSU, Chatman started all but one game and set 20 school records. She also led the Lady Tigers to their first-ever SEC Tournament title in 1991. Chatman was named MVP of the 1991 SEC Tournament.



MARIE FERDINAND

Guard • 5-9 • Miami, Fla. • Kodak - 2001

One of the most explosive guards to ever play at LSU, Miami native Marie Ferdinand earned 2001 Kodak and Women's Basketball Journal All-America honors and was a unanimous coaches poll first-team All-SEC selection. The Louisiana Player of the year, she was also a finalist for the Naismith Award and the ESPN the Magazine Shooting Guard of the Year Award. For her career, Ferdinand averaged 13.7 points and 4.1 rebounds a game. In 2000, she led the Lady Tigers to the Elite Eight, averaging team-highs in points, assists and steals. She was named to the 2000 NCAA East Regional all-tournament team. Ferdinand also made an impact in international play in the summer of 2000, helping lead the U.S. Women's Select Team to a gold medal at the Jones Cup Tournament in Taipei, Taiwan. She was a first round pick of the Utah Starzz of the WNBA and finished third in Rookie of the Year voting in 2001.

INTRO
05 FINAL FOUR
THIS IS LSU
PLAYERS
COACHES
REVIEW
RECORDS
HISTORY
HONORS
LSU
OPPONENTS
MEDIA



[INTRO](#)
[05 FINAL FOUR](#)
[THIS IS LSU](#)
[PLAYERS](#)
[COACHES](#)
[REVIEW](#)
[RECORDS](#)
[HISTORY](#)
[HONORS](#)
[LSU](#)
[OPPONENTS](#)
[MEDIA](#)

SEIMONE AUGUSTUS

Guard • 6-2 • Baton Rouge, La.

Kodak - 2004, 2005 • AP - 2005 • USBWA 2005 • Freshman All-American - 2003

Seimone Augustus' first three seasons at LSU has rivaled few in Lady Tigers history. In each of her first three years, the Baton Rouge native has received All-America honors, including Kodak honors in 2004 and 2005. In her first season in 2003, Augustus was named the National Freshman of the Year and a Freshman All-American. She averaged 14.8 points per game and shot 54.9 percent from the field as a freshman and set the school's single-season record for free throw percent by hitting 88.8 percent of her shots (79 of 89). She led LSU to a SEC Tournament title and an Elite Eight appearance in the NCAA Tournament. As a sophomore Augustus helped the Lady Tigers to the program's first NCAA Final Four by averaging 19.5 points and 5.9 rebounds per game. She was also the West Regional MVP, averaging 29.0 points in the two games to get LSU to the Final Four. As a junior she topped her first two seasons by not only earning her second straight Kodak All-America honor, but she was the consensus National Player of the Year after averaging 20.1 points and 4.6 rebounds. She helped lead the Lady Tigers to a return trip to the Final Four.



MAREE JACKSON

Center, 6-2 • Albury, Australia • Basketball News - 1978

Maree Jackson became LSU's first Basketball News All-American in 1978 when she was named to the team following her sophomore season. As a sophomore, Jackson scored 1,021 points (25.5 ppg) and grabbed 539 rebounds (13.5 rpg). The 1,021 points and 539 rebounds are the most in both SEC and LSU history for one season. In just two seasons with the Lady Tigers, Jackson scored 1,852 points which places her third on the all-time scoring list. She also finished her career as the second leading rebounder in LSU history with 1,032 rebounds. For her career, Jackson averaged 26.4 points a game, which still stands as the SEC record.



RENEE MORAN

Guard, 5-9 • Pearl River, La. • Basketball News - 1980

Rene Moran was a third team selection on the Basketball News All-America team in 1980. During that season, Moran led the Lady Tigers in scoring with a 21.6 average. Moran, who transferred to LSU from Southeastern Louisiana, played only two seasons with LSU. A year after earning All-America honors, Moran injured her knee two weeks before the start of the 1980-81 season and never played again. She finished her career at LSU with 1,023 points and 304 rebounds.



ALISHA JONES

Center, 6-3, Wiggins, Miss. • Freshman All-American - 1984

Alisha Jones became LSU's first national Freshman All-American when she earned the honor after averaging 12.5 points and 7.9 rebounds per game to help lead the Lady Tigers during the 1983-84 season. The Basketball News recognized the 6-3 post player with the All-America honor after she hit 55.4 percent of her field goals and 73.3 percent of her free throws. She scored in double figures in 20 of the 29 games played, including a 19 point-11 rebound performance against Georgia in the SEC Tournament semifinals.



CORNELIA GAYDEN

Guard, 5-9 • Bogue Chitto, Miss. • WBKB News - 1995 • AP - 1995

Cornelia Gayden had perhaps one of the best all-around seasons in school history as a senior as she was named second team All-America by the Women's Basketball News Service and third team All-America by the Associated Press in 1995. Gayden, who averaged 25.8 points and 8.4 rebounds as a senior, was also a finalist for AP Player of the Year. During her senior season, Gayden set an NCAA record by hitting 12 3-pointers against Jackson State. In that same game, Gayden scored a school-record 49 points and became the NCAA's all-time leader in 3-point goals. Gayden capped her career with NCAA records in 3-point goals (337) and 3-point goals attempted (875). Gayden is the third leading scorer in LSU history with 2,451 points and the eighth leading scorer in SEC history. Gayden was a three-time All-SEC selection.



LATASHA DORSEY

Guard, 5-7 • Abbeville, La. • Defensive All-American - 1999

Latasha Dorsey had an outstanding senior season for the Lady Tigers as she led LSU to the Sweet 16 at the NCAA Tournament and was named a first team Defensive All-American by the Women's Basketball Journal. As a senior, Dorsey ranked third in the SEC with 2.5 steals a contest. She also averaged 12.9 points and 4.2 assists a contest. Dorsey completed her LSU career with more post-season appearances (12) than any player, male or female, in school history. In addition, Dorsey won 29 SEC games in her LSU career, also a school record. Dorsey finished her career with 1,054 points which ranks 14th in school history, while she ranks third all-time in steals and fifth in assists.



DETRINA WHITE

Forward, 5-11 • Lafayette, La. • Freshman All-American - 1999

DeTrina White finished her first year at LSU with more honors than any other freshman in LSU history. Highlighting White's list of honors was being named National Freshman of the Year by the Women's Basketball News Service, a first for an LSU player. White was also named first team Freshman All-America by both the Women's Basketball News Service and the Women's Basketball Journal. In addition, she was voted the Freshman of the Year in the SEC by the Associated Press. White finished her first season averaging 13.1 points and 8.2 rebounds a contest. White led the SEC with 11 double-double games.



ANGELIA CROCKETT

Guard, 5-11 • Tallulah, La. • Defensive All-American - 2001

One of the Lady Tigers most steady and unselfish players, Tallulah native Angelia Crockett became the second LSU player to ever earn first team Defensive All-America honors from the Women's Basketball Journal. In her senior year, the point guard blocked 10 shots and was ranked seventh in the SEC in assist-to-turnover ratio. She also averaged 3.0 points and 2.4 rebounds a game. In her four years at LSU, Crockett helped lead the Lady Tigers to four national tournaments, including three straight NCAA Tournament appearances, runs through to the Elite Eight and Sweet 16 and a WNIT appearance.



TEMEKA JOHNSON

Guard, 5-3 • New Orleans, La.
USBWA - 2005 • Lieberman Award - 2005

Temeka Johnson, one of the best point guards in Southeastern Conference history, earn All-America honors from the United States Basketball Writers Association and was a second-team honoree by the Associated Press. Johnson, who won the Nancy Lieberman Award as the nation's top point guard, averaged 10.4 points and led the SEC with 7.7 assists per game. She finished her career tops in the SEC and fifth in NCAA history with 945 assists. She also ended her career as the only player in LSU history to collect at least 1,000 points, 500 assists and 500 rebounds. Johnson finished with 1,426 points, 945 assists and 527 rebounds and holds every assist record in school history.

INTRO
05 FINAL FOUR
THIS IS LSU
PLAYERS
COACHES
REVIEW
RECORDS
HISTORY
HONORS
LSU
OPPONENTS
MEDIA



National Honors

NATIONAL PLAYER OF THE YEAR

2005 Seimone Augustus (Associated Press, United States Basketball Writers Association, John R. Wooden Award, Naismith Award, Wade Trophy, Honda Award, Victor Award)

LEIBERMAN AWARD (Nation's Top Point Guard)

2005 Temeka Johnson

KODAK ALL-AMERICA

1978 Julie Gross
1983 Joyce Walker
1984 Joyce Walker
1991 Pokey Chatman
2001 Marie Ferdinand
2004 **Seimone Augustus**
2005 **Seimone Augustus**

OTHER ALL-AMERICA HONORS

1978 Maree Jackson - Basketball News
1980 Rene Moran - Basketball News (Third Team)
Julie Gross - Basketball News (Honorable Mention)
1982 Joyce Walker - Basketball News
1983 Joyce Walker - Basketball News
1984 Joyce Walker - Basketball News, JC Penny
1991 Pokey Chatman - Basketball Weekly (Second Team), U.S. Basketball Writer's Association
1995 Cornelia Gayden - Women's Basketball News Service (Second Team), Associated Press (Third Team)
Marie Ferdinand - Women's Basketball Journal (Third Team)
2001 Marie Ferdinand - Women's Basketball Journal (Second Team), AP(Second team), womenscollegeshoops.com (Honorable Mention)
2002 Temeka Johnson - Associated Press (Honorable Mention), womenscollegeshoops.com (Honorable Mention)
2003 Temeka Johnson - Associated Press (Honorable Mention), womenscollegeshoops.com (Honorable Mention)
Seimone Augustus - Associated Press (Third Team), Women's Basketball Magazine (Third Team), Basketball Times (Second Team)
womenscollegeshoops.com (Honorable Mention)

2004 **Seimone Augustus** - Associated Press (Third Team)
Temeka Johnson - Associated Press (Honorable Mention)
2005 **Seimone Augustus** - Associated Press (First team), USBWA (First team), John Wooden Award
Temeka Johnson - Associated Press (Second team), USBWA (First team)
Sylvia Fowles - Associated Press (Honorable Mention)

FRESHMAN ALL-AMERICA

1981 Rhonda Hawthorne - Basketball News (Third Team)
1984 Alisha Jones - Basketball News (First Team)
1999 DeTrina White - Women's Basketball News Service (First Team), WBKB Journal (First Team)
2001 Roneeka Hodges - womenscollegeshoops.com (Honorable Mention)
2003 **Seimone Augustus** - USBWA (First Team), Women's Basketball Magazine (First Team)

DEFENSIVE ALL-AMERICA

1999 Latasha Dorsey - Women's Basketball Journal (First Team)
2001 Angela Crockett - Women's Basketball Journal (First Team)

ACADEMIC ALL-AMERICA

1984 Madeline Doucet - 3.20 Community Health (Third Team)
1985 Madeline Doucet - 3.60 Community Health (Third Team)

NATIONAL FRESHMAN OF THE YEAR

1999 DeTrina White - Women's Basketball News Service
2003 **Seimone Augustus** - US Basketball Writers Association, GBallmag.com, The Basketball Times, womenscollegeshoops.com

NATIONAL COACH OF THE YEAR

1983 Sue Gunter - Basketball News
2005 **Pokey Chatman** - United States Basketball Writers Association, Naismith Award, Russell/Women's Basketball Coaches Association, Victor Award

NATIONAL PLAYERS OF THE WEEK

1997 Elaine Powell - Feb. 26
1999 Latasha Dorsey - Jan. 31
Katrina Hibbert - Feb. 21
1999 Latasha Dorsey - Jan. 31
2000 Marie Ferdinand - Dec. 6

SEC Honors

ALL-SEC

1982 Joyce Walker
1983 Joyce Walker
1984 Joyce Walker
Madeline Doucet
1985 Alisha Jones
1986 Alisha Jones
1987 Lesa Thornton
1988 Patricia Woods (Second Team)
Karen Linder (Second Team)
1989 Pokey Chatman
Patricia Woods
1990 Pokey Chatman
Sheila Johnson (Second Team)
1991 Pokey Chatman
Sheila Johnson
Barbara Henderson
1993 Cornelia Gayden
1994 Cornelia Gayden
1995 Cornelia Gayden
1996 Elaine Powell
Pietra Gay (Second Team)
Elaine Powell
1997 Pietra Gay
Toni Gross (Second Team)
Sue Gunter (Coach of the Year)
1998 Katrina Hibbert
1999 Katrina Hibbert (Coaches)
DeTrina White (Second Team)
Latasha Dorsey (Second Team)
2000 Marie Ferdinand
Katrina Hibbert (Coaches)
DeTrina White (Second Team)
2001 Marie Ferdinand
2002 Aiysha Smith
Doneeka Hodges (Second Team)
2003 **Seimone Augustus** (Second Team)
Aiysha Smith (Honorable Mention)
Temeka Johnson (Honorable Mention)
2004 **Seimone Augustus**
Temeka Johnson
Doneeka Hodges (Second Team)
2005 **Seimone Augustus**
Temeka Johnson
Sylvia Fowles (Second Team)

FRESHMAN ALL-SEC

1988 Pokey Chatman
1989 Barbara Henderson
1992 Roberta LaCaze
1997 Katrina Hibbert
1999 DeTrina White
2003 **Seimone Augustus**
2005 **Sylvia Fowles**
Quianna Chaney

SEC 6TH WOMAN OF THE YEAR

2005 Sylvia Fowles

ACADEMIC ALL-SEC

1983 Madeline Doucet 3.10 Community Health
Heidi Olsen 3.00 Business (Second Team)
Susan Dixon 3.64 Accounting (Second Team)
1984 Madeline Doucet 3.20 Community Health
Susan Dixon 3.77 Accounting
1985 Madeline Doucet 3.60 Community Health
1986 Whitney Meier 3.52 Education
1991 Wendi Widdle 3.00 Accounting
1992 Miriam Farr 3.41 Management
Carla Berry 3.09 Journalism
1993 Miriam Farr 3.78 Management
1994 Miriam Farr 4.00 Management
Melody Lormand 3.30 Engineering
1995 Melody Lormand 3.20 Engineering
1996 Melody Lormand 3.15 Engineering
Celeste Gehring 3.33 Broadcast Journalism
Stacy Smith-Elliott 3.12 Kinesiology
1997 Aga Cieslak 3.04 Int'l Trade & Finance
Celeste Gehring 3.30 Mass Communications
Keia Howell 3.12 Kinesiology
1998 Ashley Bankston 3.50 Kinesiology
Casside Buck 3.41 Kinesiology
Stacey Newton 3.06 Kinesiology
1999 Ashley Bankston 3.39 Kinesiology
Marie Ferdinand 3.14 Kinesiology
Katrina Hibbert 3.34 Kinesiology
Stacey Newton 3.50 Exercise Science
2000 Angelia Crockett 3.16 Kinesiology
2001 Kisha James 3.01 Kinesiology
Allison Weiner 3.50 Political Science
2002 Stacey Newton 3.50 Exercise Science
Ke-Ke Tardy 3.01 Political Science
Allison Weiner 3.01 Political Science
2003 Ke-Ke Tardy 3.01 Political Science
Patty Hanten 3.01 Polical Science
Kisha James 3.01 Mass Communications
2004 Wendlyn Jones 3.01 Kinesiology
Psychology

SEC ALL-TOURNAMENT TEAM

1982 Joyce Walker
1983 Joyce Walker
1984 Joyce Walker
1986 Alisha Jones
1991 Pokey Chatman (MVP)
Annette Jackson-Lowery
Sheila Johnson
Pietra Gay
2002 Temeka Johnson

2003 Temeka Johnson (MVP)

2005 **Seimone Augustus**
Seimone Augustus
Temeka Johnson

SEC PLAYERS OF THE WEEK

1994-1985 Alisha Jones - Jan. 21
1987-1998 April Delley - Feb. 9
1999-1989 Pokey Chatman - Dec. 12
Pokey Chatman - Jan. 23
1989-1990 Pokey Chatman - Feb. 19
1990-1991 Pokey Chatman - Dec. Player of the Month
Pokey Chatman - Feb. 11
1991-1992 Cornelia Gayden - Feb. 24
1993-1994 Cornelia Gayden - Dec. Player of the Month
Cornelia Gayden - Feb. 28
1994-1995 Cornelia Gayden - Jan. 9
Cornelia Gayden - Jan. 16
Cornelia Gayden - Feb. 13
1995-1996 Elaine Powell - Jan. 15
1996-1997 Pietra Gay - Dec.2
Pietra Gay - Jan. 13
Elaine Powell - Feb. 24
1997-1998 Katrina Hibbert - Feb. 16
1998-1999 Latasha Dorsey - Jan. 25
Katrina Hibbert - Feb. 22
Katrina Hibbert - Dec. 6
April Brown - Dec. 6
1999-2000 Katrina Hibbert- Jan. 31
Marie Ferdinand - Feb. 28
2000-2001 Marie Ferdinand - Dec. 18
2001-2002 Aiysha Smith - Feb. 18
2002-2003 **Seimone Augustus** - Feb. 3
Aiysha Smith - Feb. 17
2003-04 Temeka Johnson - Dec. 22
Seimone Augustus - Jan. 5
Temeka Johnson - Feb. 15
2004-05 **Seimone Augustus** - Dec. 21
Seimone Augustus - Feb. 14

SEC FRESHMAN OF THE YEAR

1999 DeTrina White (AP)
2003 **Seimone Augustus** (AP & Coaches)

SEC PLAYER OF THE YEAR

2005 Seimone Augustus (AP & Coaches)

SEC COACH OF THE YEAR

1997 Sue Gunter (AP & Coaches)
1999 Sue Gunter (AP & Coaches)
2005 **Pokey Chatman** (AP & Coaches)

State Honors

LOUISIANA SPORTS WRITERS ASSOCIATION (LSWA)

ALL-LOUISIANA TEAM

1982	Joyce Walker
1983	Joyce Walker Madeline Doucet (Third Team)
1984	Joyce Walker Madeline Doucet (Second Team)
1985	Alisha Jones Madeline Doucet (Third Team)
1986	Alisha Jones
1987	Lesa Thornton Karen Linder (Second Team)
1988	Patricia Woods (Second Team)
1989	Patricia Woods (Second Team)
1990	Pokey Chatman Sheila Johnson (Third Team) Barbara Henderson (Honorable Mention)
1991	Pokey Chatman Sheila Johnson Annette Jackson-Lowery (Second Team) Barbara Henderson (Third Team)
1992	Barbara Henderson Cornelia Gayden
1993	Cornelia Gayden
1994	Cornelia Gayden
1995	Cornelia Gayden
1996	Elaine Powell Pietra Gay (Second team) Toni Gross (Honorable Mention)
1997	Elaine Powell Pietra Gay Katrina Hibbert (Honorable Mention) Tony Gross (Second Team)
1998	Katrina Hibbert Latasha Dorsey (Third Team)
1999	Katrina Hibbert DeTrina White Latasha Dorsey (Second Team)
2000	Marie Ferdinand Katrina Hibbert (Second Team) DeTrina White (Third Team) April Brown (Third Team)
2001	Marie Ferdinand
2002	Aiysha Smith Doneeka Hodges (Second Team) Temeka Johnson (Second Team)
2003	Seimone Augustus Aiysha Smith Temeka Johnson Doneeka Hodges (Third Team)
2004	Seimone Augustus Temeka Johnson Doneeka Hodges (Second Team)
2005	Seimone Augustus Temeka Johnson Sylvia Fowles Scholanda Hoston (Third Team)

LSWA ALL-LOUISIANA HONORS

1982	Madeline Doucet - Freshman of the Year
1984	Alisha Jones - Freshman of the Year
1990	Sheila Johnson - Newcomer of the Year
1991	Pokey Chatman - Player of the Year Sue Gunter - Coach of the Year
1992	Cornelia Gayden - Newcomer of the Year
1995	Cornelia Gayden - Player of the Year
1996	Elaine Powell - Newcomer of the Year
1997	Sue Gunter - Coach of the Year
1999	DeTrina White - Freshman of the Year
2001	Marie Ferdinand - Player of the Year
2002	Aiysha Smith - Newcomer of the Year Sue Gunter - Coach of the Year
2003	Seimone Augustus - Freshman of the Year Sue Gunter - Coach of the Year
2004	Seimone Augustus - Player of the Year
2005	Seimone Augustus - Player of the Year Sylvia Fowles - Freshman of the Year Pokey Chatman - Coach of the Year

OTHER ALL-TOURNAMENT HONORS

1978	Maree Jackson - Hanes All-America Classic Julie Gross - Hanes All-America Classic
1979	Julie Gross - Underalls All-America Classic
1987	Alisha Jones - Miami-Burger King Classic Karen Linder - Miami-Burger King Classic
1988	April Delley - Bowling Green Bank Invitational
1989	Dana Chatman - LSU Crawfish Classic, Buckeye Classic Sheila Johnson - LSU Crawfish Classic
1990	Pokey Chatman - Amana Classic, Tallahassee Hilton Classic Annette Jackson-Lowery - Tallahassee Hilton Classic Barbara Henderson - Amana Classic
1992	Barbara Henderson - LSU Crawfish Classic Cornelia Gayden - LSU Crawfish Classic
1993	Cornelia Gayden - Florida State Dial Classic Roberta LaGaze - Florida State Dial Classic
1994	Cornelia Gayden - Louisville Cardinal Classic
1995	Cornelia Gayden - Cooper Bowl Classic, Portland Shootout
1996	Toni Gross - LSU Crawfish Classic (MVP) Pietra Gay - LSU Crawfish Classic, Women's NIT Elaine Powell - Women's NIT
1997	Toni Gross - Bahamas Shootout (MVP) Pietra Gay - Bahamas Shootout Elaine Powell - Bahamas Shootout
1998	Katrina Hibbert - Hawaiian Resort Classic
1999	Marie Ferdinand - St. Mary's Classic (MVP) DeTrina White - St. Mary's Classic
2000	April Brown - NCAA East Regional Marie Ferdinand - NCAA East Regional
2001	Marie Ferdinand - Women's Sports Foundation Classic
2002	Doneeka Hodges - WOMENSCOLLEGEHOOPS.com Classic (MVP) Scholanda Dorrell - WOMENSCOLLEGEHOOPS.com Classic Aiysha Smith - WOMENSCOLLEGEHOOPS.com Classic Temeka Johnson - FIU/Herald Classic (MVP) Aiysha Smith - FIU/Herald Classic Seimone Augustus - WOMENSCOLLEGEHOOPS.com Classic (MVP) DeTrina White - WOMENSCOLLEGEHOOPS.com Classic Aiysha Smith - WOMENSCOLLEGEHOOPS.com Classic Temeka Johnson - WOMENSCOLLEGEHOOPS.com Classic (MVP) Seimone Augustus - WOMENSCOLLEGEHOOPS.com Classic Doneeka Hodges - WOMENSCOLLEGEHOOPS.com Classic
2004	Seimone Augustus - Women's Sports Foundation Classic (MVP) Sylvia Fowles - Women's Sports Foundation Classic Seimone Augustus - Coors' Classic (MVP) Sylvia Fowles - Coors' Classic
2005	

International Honors

LSU PLAYERS ON INTERNATIONAL TEAMS

1981	Joyce Walker - Jones Cup Team
1982	Joyce Walker - U.S. National Team Madeline Doucet - Junior National Team, Sports Festival
1983	Joyce Walker - World University Games
1984	Joyce Walker - U.S. Olympic Team Madeline Doucet - Olympic Trials Gert Scott - Olympic Trials
1985	Alisha Jones - National Sports Festival Jeanetta Burns - National Sports Festival Gert Scott - National Sports Festival
1988	Pokey Chatman - ABA-USA Junior National Team
1989	Pokey Chatman - World University Games
1990	Pokey Chatman - USA Select Team Barbara Henderson - Sports Festival South Team
1992	Pokey Chatman - Olympic Trials
1995	Cornelia Gayden - World University Games
2000	Marie Ferdinand - Select Team; Jones Cup Gold Medal
2001	Aiysha Smith - National Team (alternate)
2003	Seimone Augustus - World Championship for Young Women Gold Medal Team (MVP) Temeka Johnson - World Championship for Young Women Gold Medal Team
2003	Seimone Augustus - USA Basketball Female Athlete of the Year
2005	Seimone Augustus - World University Games Gold Medal Team Sylvia Fowles - World University Games Gold Medal Team Pokey Chatman - Assistant Coach - World University Games Gold Medal Team

INTRO

05 FINAL FOUR

THIS IS LSU

PLAYERS

COACHES

REVIEW

RECORDS

HISTORY

HONORS

LSU

OPPONENTS

MEDIA



INTRO

05 FINAL FOUR

THIS IS LSU

PLAYERS

COACHES

REVIEW

RECORDS

HISTORY

HONORS

LSU

OPPONENTS

MEDIA



Joyce Walker

1982, 1983, 1984



Madeline Doucet

1984



Alisha Jones

1985, 1986



Lesa Thornton

1987



Patricia Woods

1989



Pokey Chatman

1989, 1990, 1991



Sheila Johnson

1991



Barbara Henderson

1992



Cornelia Gayden

1993, 1994, 1995



Elaine Powell

1996, 1997



Pietra Gay

1997



Katrina Hibbert

1998, 1999, 2000



Marie Ferdinand

2000, 2001



Aiysa Smith

2002



Seimone Augustus

2004, 2005



Temeka Johnson

2004, 2005



21 Joyce Walker
5-8 Guard
Seattle, Wash.
2906 Points

YEAR	G	FG-FGA	PCT.	FT-FTA	PCT.	REB-AVG.	PTS-AVG.
1980-81	30	277-489	.566	67-107	.626	157-5.2	621-20.7
1981-82	30	340-500	.576	67-99	.677	136-4.5	747-24.9
1982-83	27	312-540	.578	120-161	.745	186-6.9	744-27.6
1983-84	30	330-619	.533	134-165	.812	119-4.0	794-26.5
TOTALS	117	1259-2238	.562	388-532	.729	598-5.1	2906-24.8



#15 Maree Jackson
6-2 Center
Albury, Australia
1852 points

YEAR	G	FG-FGA	PCT.	FT-FTA	PCT.	REB-AVG.	PTS-AVG.
1976-77	30	344-499	.689	143-212	.675	493-16.4	831-27.7
1977-78	40	409-657	.623	203-269	.755	539-13.5	1021-25.5
TOTALS	70	753-1156	.651	346-481	.719	1032-14.7	1852-26.4



#14 Julie Gross
6-2 Forward
Tatura, Australia
2488 points

YEAR	G	FG-FGA	PCT.	FT-FTA	PCT.	REB-AVG.	PTS-AVG.
1976-77	37	276-524	.526	133-186	.715	463-12.5	685-18.5
1977-78	40	357-672	.531	114-161	.708	459-11.5	828-20.7
1978-79	24	192-392	.489	63-100	.630	258-10.8	447-18.6
1979-80	30	209-408	.512	110-154	.714	286-9.5	528-17.6
TOTALS	131	1034-1996	.518	420-601	.699	1466-11.2	2488-18.9



#10 Pokey Chatman
5-5 Guard
Ama, La.
1826 points

YEAR	G	FG-FGA	PCT.	FT-FTA	PCT.	REB-AVG.	PTS-AVG.
1987-88	29	102-267	.382	63-77	.818	96-3.3	290-10.0
1988-89	30	164-375	.437	115-137	.839	107-3.6	485-16.2
1989-90	30	151-364	.415	120-142	.845	109-3.6	475-15.8
1990-91	31	181-414	.437	155-192	.807	134-4.3	576-18.6
TOTALS	120	598-1420	.421	453-548	.827	446-3.7	1826-15.2



#24 Cornelia Gayden
5-9 Guard
Bogue Chitto, Miss.
2451 points

YEAR	G	FG-FGA	PCT.	FT-FTA	PCT.	REB-AVG.	PTS-AVG.
1991-92	29	190-418	.455	88-111	.793	185-6.4	555-19.1
1992-93	27	179-475	.377	120-146	.822	232-8.6	552-20.4
1993-94	27	221-471	.469	134-168	.798	251-9.3	647-24.0
1994-95	27	239-559	.428	114-147	.776	226-8.4	697-25.8
TOTALS	110	829-1923	.431	456-572	.797	894-8.1	2451-22.3



#40 Katrina Hibbert
5-11 Guard
Melbourne, Australia
1695 Points

YEAR	G	FG-FGA	PCT.	FT-FTA	PCT.	REB-AVG.	PTS-AVG.
1996-97	30	110-267	.412	49-57	.860	130-4.3	288-9.6
1997-98	32	190-424	.448	97-112	.866	194-6.1	517-16.2
1998-99	30	160-343	.466	76-97	.784	135-4.5	436-14.5
1999-2000	32	179-376	.476	42-55	.764	135-4.2	454-14.2
TOTALS	124	639-1410	.453	264-321	.822	594-4.8	1695-13.7



#33 Seimone Augustus
6-1 Guard
Baton Rouge, La
1907 Points

YEAR	G	FG-FGA	PCT.	FT-FTA	PCT.	REB-AVG.	PTS-AVG.
2002-03	34	212-386	.549	79-89	.888	187-5.5	504-14.8
2003-04	35	285-540	.528	100-111	.901	210-6.0	679-19.4
2004-05	36	303-562	.539	113-130	.869	166-4.6	724-20.1
TOTALS	105	800-1488	.538	292-330	.885	563-5.4	1907-18.2



#3 Marie Ferdinand
5-9 Guard
Miami, Fla.
1648 Points

YEAR	G	FG-FGA	PCT.	FT-FTA	PCT.	REB-AVG.	PTS-AVG.
1997-98	27	26-69	.377	14-24	.583	61-2.3	66-2.4
1998-99	30	149-322	.463	69-104	.663	157-5.2	368-12.3
1999-00	32	240-479	.501	76-114	.667	149-4.6	500-17.5
2000-01	31	240-469	.515	173-234	.739	158-5.1	654-21.1
TOTALS	120	655-1339	.489	332-476	.697	524-4.4	1648-13.7

INTRO
05 FINAL FOUR
THIS IS LSU
PLAYERS
COACHES
REVIEW
RECORDS
HISTORY
HONORS
LSU
OPPONENTS
MEDIA



INTRO

05 FINAL FOUR

THIS IS LSU

PLAYERS

COACHES

REVIEW

RECORDS

HISTORY

HONORS

LSU

OPPONENTS

MEDIA



#24 Alisha Jones

6-3 Center
Wiggins, Miss.
1597 Points

YEAR	G	FG-FGA	PCT.	FT-FTA	PCT.	REB-AVG.	PTS-AVG.
1983-84	29	154-278	.554	55-75	.733	230-7.9	363-12.5
1984-85	29	212-411	.516	78-104	.750	254-8.8	502-17.3
1985-86	28	197-381	.517	58-85	.682	237-8.5	452-16.1
1986-87	15	118-199	.593	44-46	.957	124-8.3	280-18.7
TOTALS	101	681-1269	.537	235-310	.758	845-8.4	1597-15.8



#12 LeNette Caldwell

5-4 Guard
Winnsboro, La.
1412 Points

YEAR	G	FG-FGA	PCT.	FT-FTA	PCT.	REB-AVG.	PTS-AVG.
1975-76	29	** Records are incomplete **					
1976-77	37	154		61-96	.635		369-10.0
1977-78	40	169-426	.397	49-62	.790	123-3.1	387-9.7
TOTALS	117						1412-12.1



#34 Madeline Doucet

5-10 Forward
LeBeau, La.
1533 Points

YEAR	G	FG-FGA	PCT.	FT-FTA	PCT.	REB-AVG.	PTS-AVG.
1981-82	26	132-261	.506	57-91	.626	208-8.0	321-12.3
1982-83	25	144-307	.469	91-141	.645	194-7.8	379-15.2
1983-84	30	202-382	.529	129-174	.741	202-6.7	533-18.3
1984-85	25	102-231	.442	96-142	.676	177-7.1	300-12.0
TOTALS	106	580-1181	.491	373-548	.681	781-7.4	1533-14.5



#23 Barbara Henderson

5-10 Forward
Jonesville, La.
1322 Points

YEAR	G	FG-FGA	PCT.	FT-FTA	PCT.	REB-AVG.	PTS-AVG.
1988-89	30	88-182	.484	47-75	.627	183-6.1	223-7.4
1989-90	30	123-265	.464	59-107	.551	198-6.6	305-10.2
1990-91	31	129-270	.478	61-92	.663	222-7.2	320-10.3
1991-92	29	193-394	.490	87-141	.617	231-8.0	474-16.4
TOTALS	120	533-1111	.479	254-415	.612	834-7.0	1322-11.0



#45 Doneeka Hodges

5-9 Guard
New Orleans, La.
1484 Points

YEAR	G	FG-FGA	PCT.	FT-FTA	PCT.	REB-AVG.	PTS-AVG.
2000-01	31	78-211	.370	34-51	.667	74-2.4	214-6.9
2001-02	30	157-373	.421	92-119	.773	134-4.5	459-15.3
2002-03	34	125-306	.408	25-34	.735	81-2.4	323-9.5
2003-04	35	184-458	.402	56-73	.767	129-3.7	488-13.9
TOTALS	130	544-1348	.404	207-277	.747	418-3.2	1484-11.4



#31 Patricia Woods

6-0 Forward
Natchez, Miss.
1221 Points

YEAR	G	FG-FGA	PCT.	FT-FTA	PCT.	REB-AVG.	PTS-AVG.
1985-86	28	33-82	.402	18-31	.581	49-1.8	84-3.0
1986-87	28	102-213	.479	51-82	.622	125-4.5	255-9.1
1987-88	29	180-375	.480	65-97	.670	128-4.4	425-14.7
1988-89	30	197-445	.443	63-94	.670	186-6.2	457-15.2
TOTALS	115	512-1115	.459	197-304	.648	488-4.2	1221-10.6



#2 Temeka Johnson

5-3 Point Guard
New Orleans, La.
1426 Points

YEAR	G	FG-FGA	PCT.	FT-FTA	PCT.	REB-AVG.	PTS-AVG.
2001-02	24	96-190	.505	73-101	.723	115-4.8	266-11.1
2002-03	34	133-263	.506	71-98	.724	124-3.6	339-10.0
2003-04	34	167-341	.490	99-123	.805	167-4.9	438-12.9
2004-05	36	145-303	.479	68-94	.723	119-3.3	374-10.4
TOTALS	129	544-1105	.492	314-419	.749	527-4.1	1426-11.1



#23 DeTrina White

5-11 Forward
Lafayette, La
1167 Points

YEAR	G	FG-FGA	PCT.	FT-FTA	PCT.	REB-AVG.	PTS-AVG.
1998-99	30	159-256	.621	74-132	.561	247-8.2	392-13.1
1999-00	32	163-264	.617	57-110	.518	283-8.8	383-12.0
2000-01	20	78-128	.609	34-53	.642	149-7.4	190-9.5
2002-03	25	84-144	.583	34-46	.739	161-6.4	202-8.1
TOTALS	107	484-792	.611	199-341	.584	840-7.9	1167-10.9



#10 Elaine Powell

5-9 Guard
Monroe, La.
1163 Points

YEAR	G	FG-FGA	PCT.	FT-FTA	PCT.	REB-AVG.	PTS-AVG.
1995-96	32	242-508	.476	125-167	.749	191-6.0	643-20.1
1996-97	29	203-413	.492	92-133	.692	130-4.5	520-17.9
TOTALS	61	445-921	.483	217-300	.723	321-5.3	1163-19.1



#20 Jeanetta Burns

5-9 Guard
Alexandria, La.
1070 Points

YEAR	G	FG-FGA	PCT.	FT-FTA	PCT.	REB-AVG.	PTS-AVG.
1984-85	27	48-108	.444	43-54	.769	68-2.5	139-5.1
1985-86	33	116-253	.458	61-80	.763	113-3.4	293-10.2
1986-87	28	130-267	.487	57-84	.679	123-4.4	317-11.3
1987-88	29	115-289	.397	77-95	.810	139-4.8	321-11.1
TOTALS	117	409-917	.446	238-313	.760	443-3.8	1070-9.1



#22 April Brown

5-11 Forward
Gulfport, Miss.
1125 Points

YEAR	G	FG-FGA	PCT.	FT-FTA	PCT.	REB-AVG.	PTS-AVG.
1997-98	28	76-155	.490	23-48	.478	122-4.4	182-6.5
1998-99	30	102-200	.510	21-37	.568	158-5.3	235-7.8
1999-00	32	154-312	.494	57-85	.671	152-4.8	380-11.9
2000-01	31	128-284	.451	38-57	.667	127-4.4	328-11.3
TOTALS	119	460-951	.484	139-227	.612	559-4.7	1125-9.5



#4 Latasha Dorsey

5-7 Guard
Abbeville, La.
1054 Points

YEAR	G	FG-FGA	PCT.	FT-FTA	PCT.	REB-AVG.	PTS-AVG.
1995-96	31	57-153	.373	20-34	.588	62-2.0	149-4.8
1996-97	30	55-157	.350	33-51	.647	95-3.2	161-5.4
1997-98	32	113-358	.316	108-144	.750	144-4.5	357-11.2
1998-99	30	131-291	.450	101-128	.789	100-3.3	387-12.9
TOTALS	123	356-959	.371	262-357	.734	401-3.3	1054-8.6



#43 Lesa Thornton

5-10 Forward
Columbia, La.
1106 Points

YEAR	G	FG-FGA	PCT.	FT-FTA	PCT.	REB-AVG.	PTS-AVG.
1983-84	29	80-162	.494	44-57	.771	88-3.0	204-7.0
1984-85	29	86-184	.467	38-50	.760	115-4.0	210-7.2
1985-86	33	135-266	.508	67-89	.753	165-5.0	337-10.2
1986-87	28	136-271	.502	83-111	.748	181-6.5	355-12.7
TOTALS	119	437-883	.494	232-307	.756	549-4.6	1106-9.3



#30 Rene Moran

5-9 Guard
Pearl River, La.
1023 Points

YEAR	G	FG-FGA	PCT.	FT-FTA	PCT.	REB-AVG.	PTS-AVG.
1978-79	25	116-234	.496	56-71	.789	118-4.7	288-11.5
1979-80	34	278-559	.497	179-244	.733	186-5.5	735-21.6
TOTALS	59	394-793	.496	235-315	.746	304-5.1	1023-17.3



#33 Ramona Dozier

6-0 Forward
Dallas, Texas
1104 Points

		YEAR	G	FG-FGAPCT.	FT-FTA		
PCT.	REB-AVG.	PTS-AVG.					
1980-81	31	134-228	.588	58-106	.547	205-6.6	326-10.5
1981-82	31	120-221	.543	41-68	.603	217-7.0	281-9.1
1982-83	25	108-229	.472	52-109	.477	244-9.8	268-10.2
1983-84	30	87-182	.478	55-103	.534	268-8.9	229-7.6
TOTALS	117	449-860	.522	206-386	.534	934-7.9	1104-9.4



#13 Staci Brown

5-10 Forward
Maurepas, La.
1016 Points

	YEAR		G	FG-FGAPCT.		FT-FTA	
PCT.	REB-AVG.	PTS-AVG.					
1979-80	34	220-458	.480	73-102	.716	164-4.8	513-15.1
1980-81	32	216-430	.502	70-103	.680	184-5.8	503-16.2
TOTALS	66	436-888	.491	143-205	.697	348-5.3	1016-15.4

INTRO
05 FINAL FOUR
THIS IS LSU
PLAYERS
COACHES
REVIEW
RECORDS
HISTORY
HONORS
LSU
OPPONENTS
MEDIA



INTRO
05 FINAL FOUR
THIS IS LSU
PLAYERS
COACHES
REVIEW
RECORDS
HISTORY
HONORS
LSU
OPPONENTS
MEDIA

A

Adams, Delia (1985-86)
Augustus, Seimone (2003-04-05)

B

Ball, Christina (1989-90-91-92)
Bankston, Ashley (1997-98-99)
Berry, Carla (1989-90-91-92)
Biernacka, Hanna (2004-05)
Boulet, Beth (1988-89-90)
Boutte, Joannette (1977-78-79-80)
Bowman, Keisha (1993)
Branch, Bonita (1984-85-86)
Brentson, Marcia (1984-85-86-87)
Brewer, Lisa, (1978-79)
Brookins, Candice (1993-94-95)
Brown, April (1998-99-00-01)
Brown, Staci (1979-80-81)
Brown, Tarleshia (1993-94)
Buck, Casside (1998)
Burns, Jeanetta (1985-86-87-88)

C

Caldwell, LeNette (1975-76-77-78)
Carter, Stacey (1995-96-97)
Cieslak, Aga (1996-97-98)
Chaney, Quianna (2005)
Chatman, Pokey (1988-89-90-91)
Clavelle, Treynell (2003-04)
Crockett, Angelia (1998-89-00-01)
Curtis, Tara (1991-92)

D

Delahaye, Jean (1983-84)
Delley, April (1986-87-88-89)
Dittoe, Sandy (1977-78-79-80)
Dixon, Susan (1981-82-83-84)
Dorsey, Latasha (1996-97-98-99)
Doucet, Madeline (1982-83-84-85)
Doucette, Chantel (1993)
Downer, Kasey (1994-95)
Dozier, Ramona (1981-82-83-84)

E

Eubanks, Carol (1990)

F

Farr, Miriam (1991-92-93-94)
Ferdinand, Marie (1998-99-00-01)
Fowles, Sylvia (2005)
Franklin, Dee Dee (1988-89)
French, Lisa (1978-79)

G

Gay, Pietra (1996-97)
Gayden, Cornelia (1992-93-94-95)
Gayten, Tammie (1986-87)
Gehring, Celeste (1994-95-96-97)
Graham, Cheri (1978-79)
Graves, Kristen (1988-89-90-91)
Gregory, Michele (1979-80-81)
Gross, Julie (1977-78-79-80)
Gross, Toni (1996-97)
Guilotte, Annette (1976-77)

H

Hackett, Venessa (1995)
Hamilton, Marilyn (1985-86-87)
Hanten, Patty (2002-03)
Hawkins, Jamie (2000)
Hawthorne, Rhonda (1982-83-84-85)
Hayden, Paula (1977-78-79-81)
Hayes, Rebecca (1987-88-89)
Henderson, Barbara (1989-90-91-92)
Henry, Caritas (1997-98)
Henry, Janice (1993)
Hibbert, Katrina (1997-98-99-00)
Hough, Carla (1987-88)
Hodges, Doneeka (2001-02-03-04)
Hodges, Roneeka (2001-02-03)
Hoston (Dorrell), Scholanda (2002-04-05)
Howell, Keia (1995-96-97-98)
Hubbard, Angela (1982-83)

I

Ineman, Joanne (1985-86-87)

J

Jackson, Maree (1977-78-79)
Jackson-Lowery, Ann (1987-88-89-91)
James, Kisha (1999-01-02-03)
Jiles, Chantel (1997-98-99)
Johnson, Sheila (1989-90-91)
Johnson, Temeka (2002-03-04-05)
Johns, Jamilah (1999-00)
Jones, Alisha (1984-85-86-87)
Jones, Wendlyn (2003-04-05)

K

Klafter, Louise (1978-79-80)
Kohn, Dayna (1997-98)

L

LaCaze, Roberta (1993-94)
LeBlanc, RaShonta (2005)
Lewis, Julie (1991-92-93-94)
Lewis, Mary (1992-93-94-95)
Linder, Karen (1985-86-87-88)
Long, Amber (2004)
Lormand, Melody (1993-94-95-96)
Lymon, Kaisha (2000)

Mc

McAdams, Amy (1987-88)
McCoy, Thelma (1976-77)
McGuffee, Brenda (1976-77)
McKay, Kim (1978-79)

M

Meier Whitney, (1986-87)
Melvin, Evelyn (1979-80-81-82)
Mitchell, Khalilah (2005)
Moran, Rene (1978-79-80)
Morell, Denise (1982-83-84-85)



N

Newton, Stacey (1998-99-00-01)

O

Olsen, Heidi (1980-81-82-83)

P

Passman, Dana (1982-83)

Porter, Candice (1997-98-99-00)

Powell, Elaine (1996-97)

R

Raines, Shelley (1986-87-89-90)

Randall, Natalie (1984-85-86)

Redden, Roxanna (1987-88-89)

S

Sacre, Leslie (1981-82-83-84)

Scott, Gert (1984-85)

Seals, Dana (1988-89-90)

Shepherd, Nyla (1989-90)

Sholars, India (1993-94-95)

Skalicky, Kelly (1981-82)

Smith, Aiysha (2002-03)

Smith, Katina (1995-96)

Smith-Elliott, Stacy (1993-94-95-96)

Steele, Dionne (1992-93)

Stewart, Lora (1995-96)

Syas, Trekessa (1990-91)

T

Tardy, Ke-Ke (2000-01-02-03)

Teal, Priscilla (1978-79)

Thieler, Christy (1989-90)

Thomas, Ashley (2005)

Thornton, Lesa (1984-85-86-87)

Tomlinson, Becky (1990-91)

Traylor, Danielle (2000)

V

Vinti, Margaret (1979-80)

W

Walker, Joyce (1981-82-83--84)

Walker, Toysha (1993-94-95-96)

Webster, Bridgette (1979-80)

Weiner, Allison (1998-99-00-01)

White, Crystal (2003-04-05)

White, DeTrina (1999-00-01-03)

White, Jackie (1980-81)

Whitfield, Marian (2005)

Widdle, Wendi (1989-90-91-92)

Williams, Andrea (1994-95-96-97)

Williams, Florence (2003-04-05)

Willis, Tillie (2002-03-04-05)

Woods, Patricia (1986-87-88-89)

Wynn, Makita (1988-89)



Scholanda Hoston



Hanna Biernacka

INTRO
05 FINAL FOUR
THIS IS LSU
PLAYERS
COACHES
REVIEW
RECORDS
HISTORY
HONORS
LSU
OPPONENTS
MEDIA



INTRO
05 FINAL FOUR
THIS IS LSU
PLAYERS
COACHES
REVIEW
RECORDS
HISTORY
HONORS
LSU
OPPONENTS
MEDIA

00

Deidre Spears (1998-99)

1

Ke-Ke Tardy (2000-03)

2

Temeka Johnson (2002-05)

3

Geert Scott (1985)

Marie Ferdinand (1998-2001)

4

Louise Klaffer

Latasha Dorsey (1996-99)

Doneeka Hodges (2001-03)

5

Marilyn Hamilton (1986-87)

Cheryl Wilson (1988)

Beth Boulet (1990)

Jacinda Averitt (1992)

Chantel Doucette (1993)

Pietra Gay (1996)

Caritas Henry (1997-98)

Roneeka Hodges (2001-03)

Erica White (2005-06)

10

Lisa Brewer (1979)

Jackie White (1980)

Delia Adams (1985-86)

Pokey Chatman (1988-91)

Elaine Powell (1996-97)

Khalilah Mitchell (2004-06)

11

Priscilla Teal (1979)

Dana Seals (1989-90)

Miriam Farr (1991-94)

Pietra Gay (1997)

Danielle Traylor (2000)

Amber Long (2004)

12

Lenette Caldwell (1975-78)

Kelly Skalicky (1982)

Angela Hubbard (1983)

Bonita Branch(1985-86)

Rebecca Hayes (1988-90)

Dionne Steele (1992-93)

Stacey Carter (1994-97)

Angelia Crockett (1998-01)

RaShonta LeBlanc (2005-06)

13

Nancy French (19798-79)

Staci Brown (1980-81)

Susan Dixon (1982-85)

14

Julie Gross (1978-80)

Leslie Sacre (1981-84)

Shelley Rains (1986-90)

Tarleshia Brown (1993-94)

Lora Stewart (1994-96)

Ashley Bankston (1997-98)

15

Maree Jackson (1977-78)

Sany Dittoe (1979-82)

Denise Morell (1983-85)

Joanne Ineman (1986-87)

Makita Wynn (1989)

Trekessa Syas (1991-92)

Stacy Smith-Elliott (1993-96)

Stacey Newton (1998-99, 2001)

Quianna Chaney (2005)

20

Lisa Willis (1978)

Jeanetta Burns (1985-88)

Christina Ball (1988-92)

Melody Lormand (1994-96)

Kisha James (1999, 2001-03)

21

Priscilla Teal (1977-78)

Susie Simmons (1975-76)

Joyce Walker (1981-84)

Patty Hanten (2002)

22

Julie Jones (1978)

Annette J.-Lowery (1988-91)

Andrea Williams (1994-97)

April Brown (1998-2001)

Florence Williams (2003-06)

23

Paula Hayden (1980-81)

Rhonda Hawthorne (1983-86)

Whitney Meier (1987-88)

Barbara Henderson (1989-92)

Toysha Walker (1993-96)

DeTrina White (1999-2003)

24

Brenda McGuffee (1978)

Alisha Jones (1984-87)

Amy McAdams (1988-89)

Cornelia Gayden (1992-95)

Marian Whitfield (2004-06)

25

Carrol Poullard (1979)

Marcia Brentson (1984-87)

Roxanna Redden (1988-89)

Christy Thieler (1990)

Kasey Downer (1994-95)

Erika Ernst (1995-96)

Allison Weiner (1998-2001)

30

Rene Moran (1979-82)

Dana Passman (1983)

Karen Linder (1985-88)

Carol Eubanks (1990)

Lora Curtis (1991-92)

India Sholars (1993-95)

31

Evelyn Melvin (1979-82)

Patricia Woods (1986-89)

Nyla Shepherd (1990)

Candice Brookins (1993-95)

Aiysha Smith (2002-03)

Sylvia Fowles (2005)

32

Elaine Shores (1979)

Heidi Olsen (1981-83)

Natalie Randall (1985-86)

Carla Hough (1988-89)

Sheila Johnson (1990-91)

Roberta LaCaze (1993-94)

Chantel Jiles (1997-99)

Scholanda (Dorrell) Hoston (2002, 2004-06)

33

Ramona Dozier (1981-84)

April Delley (1986,88-90)

Julie Lewis (1991-94)

Aga Cieslak (1996-98)

Kaisha Lymon (2000)

Seimone Augustus (2003-06)

34

Annette Guillotte (1976-77)

Joanette Boutte (1977-78)

Madeline Doucet (1982-85)

Tammie Gayten (1986-87)

Keisha Bowman (1993)

Jamie Hawkins (2000)

Wendlyn Jones (2003-05)

Sylvia Fowles (2006)

35

Monica Bergeron (1980-82)

Carla Berry (1989-92)

Celeste Gehring (1994-97)

Kim McKay (1979)

40

Katina Smith (1995-96)

Katrina Hibbert (1997-2000)

42

Thelma McCoy

Sandy Dittoe (1977-79)

Michele Gregory (1979-81)

Estelle Vernon (1983)

Kristen Graves (1990-91)

Mary Lewis (1992-95)

Dayna Kohn (1997-98)

Jackie White (1981)

Jamilah Johns (1999-2000)

Hanna Biernacka (2004-06)

43

Cheri Graham (1982)

Lesa Thornton (1984-87)

Dee Dee Franklin (1989)

Patty Hanten (2003)

44

Wendi Widdle (1989-92)

Keia Howell (1995-98)

Sarah Richey (1999)

Kristen Morris (2006)

45

Jean Delahaye (1984)

Venessa Hackett (1995)

Casside Buck (1998)

Doneeka Hodges (2004)

50

Joanette Boutte (1978-80)

Treynell Clavelle (2003-04)

51

Sandra Zulli (1983)

Michelle Gregory (1981-82)

Toni Gross (1996-97)

52

Janice Henry (1993)

Tillie Willis (2003-05)

54

Ashley Thomas (2005-06)

55

Tiffany Commerford (1994-95)

Candice Porter (1997-2000)

Tillie Willis (2002)

Crystal White (2003-05)

★ **LSU** ★



2005-2006
WOMEN'S BASKETBALL

A Champions



The 2004-05 athletics year was another wonderful year for LSU. The Tigers and Lady Tigers enjoyed success from the fields and courts to the classroom. All in all it was an exciting year for LSU's student-athletes, coaches and fans.

Postseason Presence

Of LSU's 20 sports, 14 teams advanced to postseason play. Among the highlights: the football team advanced to a New Year's bowl game for the fourth straight year ... the women's basketball team won the SEC title and reached the Final Four for the second straight season ... the men's outdoor track & field team finished No. 3 in the country ... and the men's tennis team reached the NCAA Sweet Sixteen ... LSU was one of only four schools in the country to send its football team to a New Year's Bowl game and both of its basketball teams to the NCAA Tournament.



In the Classroom

7

Seven of 16 sports posted a team grade point average of 3.0 or higher, and 13 of the 16 were above 2.8, with women's tennis leading the way with a team GPA of 3.40.

50%

Nearly 50 percent of the student-athletes - 48.5 percent to be exact - recorded a grade point average of 3.0 or higher. A total of 79 had a GPA of 3.5 or higher and 22 Tigers had a perfect 4.0 GPA in the spring semester.

4

Four Tigers - Chelsea Agar in soccer, Brandon Bass in men's basketball, Jason Determann in baseball and Paul White in men's tennis - were named SEC Scholar-Athletes of the Year in their respective sports.

136

LSU had a total of 136 student-athletes earn Academic All-SEC selections in 2004-05, the second-most selections in the conference. To receive the award each student-athlete must have a 3.0 grade point average.



2005 NCAA TENNIS DOUBLES RUNNER-UPS KEN SKUPSKI AND MARK GROWCOTT

Hardcourt Duo

Our men's tennis doubles team of Ken Skupski and Mark Growcott advanced to the finals of the NCAA doubles championships.

Coaching Excellence

Gymnastics head coach D-D Breau and women's basketball head coach Pokey Chatman each earned the Southeastern Conference's top billing as Coach of the Year, while Chatman, was named the National Coach of the Year by the Women's Basketball Coaches Association, Naismith and the United States Basketball Writers Association.

Conference Crowns

The women's basketball team won the Southeastern Conference championship and two teams - men's basketball and baseball - finished first in the SEC Western Division.

Elite Teams

Six LSU teams finished their seasons ranked in the nation's top 10 and 11 finished in the top 30. Two teams - the women's basketball team and gymnastics team - were ranked No. 1 in the nation during their respective seasons.

Ship Tradition



2005 SEC GYMNAST OF THE YEAR - APRIL BURKHOLDER



2005 SEC MEN'S BASKETBALL PLAYER OF THE YEAR - BRANDON BASS

WADE, NAISMITH, AND WOODEN TROPHY
WINNER FOR NATIONAL PLAYER OF THE
YEAR - SEIMONE AUGUSTUS



Amazing Athletes

Once again this year, numerous Tigers were named All-Americans in their sports, and three were named the best in their sport in the SEC: Seimone Augustus in women's basketball, Brandon Bass in men's basketball and April Burkholder in gymnastics.

Fast Foursome

At the NCAA Track and Field Championships, the men's 4x400-meter relay team of Reginald Dardar, Kelly Willie, Bennie Brazell and Xavier Carter set a collegiate record in winning the national title in that event.

Top Billing

The most significant awards went to Seimone Augustus who won the Wade, Naismith and John R. Wooden Trophies, given annually to the best women's college basketball player in the nation.

National Team Championships (43)

Men's Basketball (1)	1935
Boxing (1)	1949
Football (2)	1958, 2003
Men's Golf (4)	1940, 1942, 1947, 1955
Men's Indoor Track (2)	2001, 2004
Women's Indoor Track (11)	1987, 1989, 1991, 1993, 1994, 1995, 1996, 1997, 2002, 2003, 2004
Men's Outdoor Track (4)	1933, 1989, 1990, 2002
Women's Outdoor Track (13)	1987, 1988, 1989, 1990, 1991, 1992, 1993, 1994, 1995, 1996, 1997, 2000, 2003
Baseball (5)	1991, 1993, 1996, 1997, 2000

SEC Team Championships (106)

Baseball (13)	1939, 1943, 1946, 1961, 1975, 1986, 1990, 1991, 1992, 1993, 1996, 1997, 2003
Men's Basketball (8)	1935, 1953, 1954, 1979, 1981, 1985, 1991, 2000
Women's Basketball (1)	2005
Football (9)	1935, 1936, 1958, 1961, 1970, 1986, 1988, 2001, 2003
Men's Golf (15)	1937, 1938, 1939, 1940, 1942, 1946, 1947, 1948, 1953, 1954, 1960, 1966, 1967, 1986, 1987
Women's Golf (1)	1992
Gymnastics (1)	1981
Men's Swimming (1)	1988
Men's Tennis (4)	1976, 1985, 1998, 1999
Men's Indoor Track (4)	1957, 1963, 1989, 1990
Women's Indoor Track (10)	1985, 1987, 1988, 1989, 1991, 1993, 1995, 1996, 1998, 1999
Men's Outdoor Track (22)	1933, 1934, 1935, 1936, 1938, 1939, 1940, 1941, 1942, 1943, 1946, 1947, 1948, 1951, 1957, 1958, 1959, 1960, 1963, 1988, 1989, 1990
Women's Outdoor Track (8)	1985, 1987, 1988, 1989, 1990, 1991, 1993, 1996
Softball (5)	1999, 2000, 2001, 2002, 2004
Volleyball (4)	1986, 1989, 1990, 1991

INTRO

05 FINAL FOUR

THIS IS LSU

PLAYERS

COACHES

REVIEW

RECORDS

HISTORY

HONORS

LSU

OPPONENTS

MEDIA



Dr. William L. Jenkins

President, LSU

On April 1, 1999, Dr. William L. Jenkins, formerly Chancellor of Louisiana State University and Agricultural & Mechanical College, became president of the LSU System, which includes nine institutions on 10 campuses in five cities, as well as 10 public hospitals in 10 cities. With the departure of Chancellor Mark Emmert in mid-June, the LSU Board of Supervisors asked President Jenkins to again assume the role of Interim Chancellor until a successor for Dr. Emmert can be selected.

A native of South Africa, Dr. Jenkins studied at the University of Pretoria, where he received his professional veterinary medicine degree in 1958 and specialist credentials in 1968. He received his Ph.D. degree from the University of Missouri, Columbia, in 1970. After practicing veterinary medicine for four years, he joined the faculty at the University of Pretoria, advancing through the ranks to become professor and head of the Department of Veterinary Physiology, Pharmacology, & Toxicology in 1971.

He moved to the United States in 1978 and joined the faculty in the Department of Veterinary Physiology & Pharmacology at Texas A&M University. He was appointed dean of the LSU School of Veterinary Medicine in 1988, and was named LSU's provost and vice chancellor for academic affairs in September 1993.

When he was appointed LSU's fifth chancellor in November 1996, Dr. Jenkins reorganized the campus administration to be more effective and more responsive, and oversaw the development of a strategic plan to guide the University in its preparation for the challenges of the next century.

Over the years, Dr. Jenkins has received numerous teaching and service awards and recognitions, having been named the 1997 Communicator of the Year by the Public Relations Association of Louisiana and a Distinguished Alumnus by the University of Missouri in 1999. The regional chapter of Toastmasters International also presented him with its 1999 Communication and Leadership Award, and he was awarded the Vision of Excellence Award 2000 by the New Orleans Regional Chamber of Commerce and the New Orleans Chapter of MetroVision. In addition, the University of Pretoria

awarded an honorary doctoral degree to Dr. Jenkins in September 2000.

Dr. Jenkins has been active in continuing education and has delivered more than 150 lectures and addresses to diverse groups in both the United States and abroad. He has taught extensively at both the professional and graduate levels. He has published more than 60 scientific articles and has contributed 15 chapters to various textbooks. He is co-author of a textbook on veterinary pharmacology.

Dr. Jenkins has been and continues to be a member of many professional organizations and select committees. Most recently he served on the National Institute of Health's Alcohol Abuse and Misuse on College Campuses Committee and on a special Steering Committee of the Southern Association of Colleges and Schools to review accreditation criteria for colleges and universities. Dr. Jenkins also is a member of the National Association of State Universities and Land Grant Colleges' Committee on Food and Society and currently serves on the Governor's Advisory Commission on Coastal Restoration and Conservation.

His current community engagement includes serving on the boards of the Louisiana Endowment for the Humanities, Greater Baton Rouge Chamber of Commerce, Academic Distinction Fund, Council for a Better Louisiana, Arts Council of Greater Baton Rouge, The Nature Conservancy of Louisiana, and the Baton Rouge board of the National Conference for Community and Justice.

Dr. Jenkins and his wife, Peggy, have four children -Sharon, Gwynn, Anthea, and Warren- and nine grandchildren.

LSU Board of Supervisors



Ronald R. Anderson
Ethel, La.
District 6



Dr. Jack A. Andonie
Metairie, La.
District 1



Bernard E. Boudreaux, Jr.
Baton Rouge, La.
Member at Large
Vice-Chairman



Marty J. Chabert
Chauvin, La.
District 3



Charles V. Cusimano
Metairie, La.
District 1



Francis M. "Hank" Gowen, Jr.
New Orleans, La.
District 4



Louis Lambert
Prairieville, La.
District 6



Laura A. Leach
Lake Charles, La.
District 7



Dorothy "Dottie" Reese
New Orleans, La.
District 2



James P. Roy
Lafayette, La.
District 7



Jerry E. Shea, Jr.
New Iberia, La.
District 3



C. Stewart Slack
Shreveport, La.
District 4
Chairman



Charles S. Weems III
Alexandria, La.
District 5



Rod West
New Orleans, La.
District 2



Lacey D. Spencer
Shreveport, La.
Student Representative



Sean O'Keefe

Chancellor, LSU

Sean O'Keefe has been appointed chancellor of Louisiana State University and Agricultural & Mechanical College, becoming the seventh chancellor to lead the state's flagship University.

Nominated by President George W. Bush and confirmed by the United States Senate, Sean O'Keefe was appointed by the President as the 10th Administrator of the National Aeronautics and Space Administration on December 21, 2001, his fourth Presidential appointment. As Administrator, O'Keefe led the NASA team and managed its resources as NASA sought to advance exploration and discovery in aeronautics and space technologies.

O'Keefe joined the Bush Administration on inauguration day and first served as the Deputy Director of the Office of Management and Budget until December 2001, overseeing the preparation, management and administration of the Federal budget and government wide-management initiatives across the Executive Branch.

Prior to joining the Bush Administration, O'Keefe was the Louis A. Bantle Professor of Business and Government Policy, an endowed chair at the Syracuse University Maxwell School of Citizenship and Public Affairs. He also served as the Director of National Security Studies, a partnership of Syracuse University and Johns Hopkins University, for delivery of executive education programs for senior military and civilian officials. Appointed to these positions in 1996, he was previously Professor of Business Administration and Assistant to the Senior Vice President for Research and Dean of the Graduate School at the Pennsylvania State University.

Appointed as the Secretary of the Navy in July 1992 by President George Bush, O'Keefe had previously served as Comptroller and Chief Financial Officer of the Department of Defense since 1989. Before joining then Defense Secretary Dick Cheney's Pentagon management team in these capacities, he served on the United States Senate Committee on Appropriations staff for eight years, and was Staff Director of the Defense Appropriations Subcommittee. His public service

began in 1978 upon selection as a Presidential Management Intern.

O'Keefe is a Fellow of the National Academy of Public Administration, a member of the Committee on Climate Change Science and Technology, and a Fellow of the International Academy of Astronautics. During his academic postings, he was a Visiting Scholar at the Wolfson College of the University of Cambridge in the United Kingdom, a member of the Naval Postgraduate School's civil-military relations seminar team, and conducted seminars for the Strategic Studies Group at Oxford University. He served on the national security panel to devise the 1988 Republican platform and was a member of the 1985 Kennedy School of Government program for national security executives at Harvard University.

In 1993, President Bush and Secretary Cheney presented him the Distinguished Public Service Award. He was the 1999 faculty recipient of the Syracuse University Chancellor's Award for Public Service; recipient of the Department of the Navy's Public Service Award in December 2000; and has been awarded honorary doctorate degrees from several prestigious educational institutions. In March 2003 and 2004, he was recognized and honored by the Irish American Magazine as one of the Top 100 Irish Americans.

He is the author of several journal articles, contributing author of "Keeping the Edge: Managing Defense for the Future" released in October 2000, and in 1998 co-authored "The Defense Industry in the Post-Cold War Era: Corporate Strategies and Public Policy Perspectives."

Sean O'Keefe earned his Bachelor of Arts in 1977 from Loyola University in New Orleans, Louisiana, and his Master of Public Administration degree in 1978 from The Maxwell School. O'Keefe and his wife Laura have three children—Lindsey, Jonathan and Kevin.



Kenneth E. Carpenter, Faculty Athletics Representative

Kenneth E. Carpenter is in his second year as LSU's faculty representative in NCAA and Southeastern Conference matters.

Carpenter, a professor in the School of Architecture, has taught at LSU since 1986. He received his bachelor's degree in architecture from the University of Oklahoma in 1962 and his master's from the University of Minnesota in 1967. Before joining the LSU faculty, he served at Clemson University as associate professor of architecture from 1967-77; Ball State University, where he was professor and chairman of the

Department of Architecture, 1977-81; and, Iowa State University, serving as professor and chairman, Department of Architecture from 1981-86.

At LSU, he served as the dean of the College of Design from 1986-97; Interim Executive Director of International Programs from 1997-98; and Interim Dean of the College of Art and Design from 2001-02.

Carpenter is a member of Phi Kappa Phi, the American Institute of Architects, and the American Association of University Professors.

INTRO
05 FINAL FOUR
THIS IS LSU
PLAYERS
COACHES
REVIEW
RECORDS
HISTORY
HONORS
LSU
OPPONENTS
MEDIA



INTRO

05 FINAL FOUR

THIS IS LSU

PLAYERS

COACHES

REVIEW

RECORDS

HISTORY

HONORS

LSU

OPPONENTS

MEDIA



SKIP Bertman

LSU Athletics Director

Bertman's unyielding desire to succeed drove him to the pinnacle of his profession, and his astute knowledge of the game -- obtained from over 40 years of coaching -- combined with his steadfast determination and irrepressible enthusiasm transformed LSU Baseball into the nation's premier program.

National Championships

2000, 1997, 1996, 1993, 1991

SEC Championships

1997, 1996, 1993, 1992, 1991, 1990, 1986

Career Record (1984-2001)

870-330-3 (.724)

NCAA Tournament Record

89-29 (.754), highest winning percentage in NCAA history

National Coach of the Year

2000, 1997, 1996, 1993, 1991, 1986

College World Series Appearances

2000, 1998, 1997, 1996, 1994, 1993, 1991, 1990, 1989, 1987, 1986

Already a Louisiana Legend and one of the greatest college baseball coaches of all time, J. Stanley "Skip" Bertman has made the seamless transition into the athletics director's chair with the same enthusiasm, vision and demand for excellence that were trademarks of his stellar coaching career.

In just four years as LSU's director of athletics, Bertman has already added to his impressive list of on-the-field achievements. Under his direction, LSU enjoyed arguably the greatest athletics years in the history of the institution. In 2003-04 three teams won national championships, nine teams finished in the nation's top ten, and fourteen teams ranked in the top 25 and in 2004-05 14 teams advanced to the post-season. LSU teams also enjoyed improved grade point averages across the board, making the LSU student-athlete experience a success on and off the fields of competition.

While supervising the Tigers' progress on the playing fields, he has begun to implement measures necessary to realize his vision of building the LSU athletics department into the best in the country. Bertman's bold and innovative plans promise to keep the Tigers among the nation's elite in all phases of collegiate athletics.

Bertman is now in the midst of upgrading LSU's athletics complex. Working hand in hand with the Tiger Athletic Foundation, Bertman has already overseen the completion of the Cox Communications Academic Center for Student-Athletes while renovating Tiger Stadium and the Pete Maravich Assembly Center, and constructing the Football Operations Center.

It was also Bertman who took the bold but essential move to implement a seat contribution program in Tiger Stadium to fund facility improvements and ensure the financial stability of the LSU Athletics Department for the next decade.

Bertman was named LSU's athletics director on January 19, 2001. With Bertman, LSU gained an athletics director who provides the leadership and experience necessary to manage the Tigers' \$52 million budget.

Bertman guided LSU to five NCAA baseball titles, and his teams drew huge crowds to venerable Alex Box Stadium, as the Tigers led the nation in attendance in each of his final six seasons (1996-2001).

He also served as head coach of the 1996 U.S. Olympic team which captured the bronze medal in Atlanta.

Bertman continues to be honored for his remarkable coaching tenure, as he was inducted in June, 2002, into the Louisiana Sports Hall of Fame. He was inducted into the American Baseball Coaches Association Hall of Fame in January, 2003.

In a Baseball America poll published in 1999, Bertman was voted the second greatest college baseball coach of the 20th century, trailing only Rod Dedeaux of Southern California. Bertman and Dedeaux are the only coaches to win five CWS titles.

He had previously earned recognition as one of the nation's brightest assistant coaches while at the University of Miami (Fla.) for eight seasons (1976-83). Before working at Miami, Bertman was renowned for his coaching excellence. In 11 seasons at Miami Beach High School, he directed the Hi-Tides to a state championship and two runners-up finishes and he was named Florida's Coach of the Year on three occasions.

In 1975, Bertman coached at Miami-Dade Downtown, leaving after one season to join legendary head coach Ron Fraser at Miami. The move was a homecoming of sorts, as Bertman spent his collegiate playing days with the Hurricanes as an outfielder and catcher from 1958-60. He earned his B.A. in health and physical education from Miami in 1961 and received his master's degree from UM in 1964.

Bertman and his wife Sandy are the parents of four daughters - Jan, Jodi, Lisa and Lori. The Bertmans have three grandchildren - Sophie Faith and Isaac Stanley, the children of Emile and Lori Bertman Guirard, and Samuel Aaron, the son of Drew and Lisa Pate.



Dan Radakovich

Senior Associate Athletics Director

Dan Radakovich enters his fifth year as LSU's Senior Associate Athletics Director after joining the university in May of 2001. He came to LSU after serving as director of athletics at American University in Washington D.C.

As LSU's Senior Associate Athletics Director, Radakovich oversees the daily operations of the LSU Athletics Department and he serves as Skip Bertman's chief assistant.

Prior to his one-year stint at American University, Radakovich spent six years as the Associate Athletics Director at South Carolina. He worked closely with South Carolina Athletics Director Mike McGee in laying the ground work for a new \$70 million arena built in Columbia. During his tenure with South Carolina, Radakovich supervised the finances and logistics for \$33 million in facility improvements.

Radakovich served as the Senior Associate Athletics Director at Long Beach State from 1989-94.

Radakovich began his collegiate athletics career as the athletics business manager at the University of Miami in Coral Gables, Fla., from 1983-85. He worked in the private sector for four years before joining Long Beach State.

A native of Aliquippa, Pa., Radakovich graduated from Indiana University of Pennsylvania in 1980 with a bachelor of science degree in finance. Radakovich was also a football letterwinner as well as a student coach at IUP. He then went on to earn his master's degree in business administration from the University of Miami in 1982.

Radakovich is married to the former Marcie McDonald and the couple has two children, Christian (15) and Grant (11).



Judy Southard

Associate Athletics Director/Senior Women's Administrator

Judy Southard, who had a very successful career as both a head women's basketball coach and Director of Athletics, enters her fifth year as LSU's Senior Women's Administrator after joining the department in the summer of 2001.

Southard came to LSU from Texas Woman's University, where she served as the school's Director of Athletics for nine years.

As LSU's Senior Women's Administrator, Southard oversees the highly successful Tiger women's athletics program.

Southard has served on numerous national committees during her career in athletic administration. She is currently a member of the NCAA Division I Women's Basketball Committee and was named in the summer of 2004 to the SEC Executive Committee.

While at Texas Woman's University, Southard initiated a corporate partnership program for the athletic department that tripled the involvement of area businesses and corporations in Pioneer athletics.

Prior to her stint at TWU, Southard served as head women's basketball coach at Marshall University in Huntington, W. Va., for 11 years, where she led the Lady Herd to five Southern Conference titles. At Marshall, Southard was named Southern Conference Coach of the Year three times and her career record of 178-130 still stands as a school record for women's basketball victories. Southard also served as Assistant Athletics Director at Marshall from 1983-88, including a four-month period when she was interim director.

Before going to Marshall, Southard spent three years as head coach at Tennessee-Martin and she also served for one season as an assistant coach at Tennessee. As a high school teacher from 1970-77, Southard coached both basketball and tennis, leading her West Florence High School basketball team to the South Carolina 4A state title in 1976.

A native of Columbia, S.C., Southard earned a bachelor's degree in physical education and health from Coker College in 1970 followed by a master's degree in physical education from Tennessee in 1978.



Verge Ausberry

Associate Athletics Director/Operations

A former LSU football standout Verge Ausberry joined the LSU Athletics Department administrative staff in August 2001.

Ausberry supervises marketing and promotions, game management, strength and conditioning, the Dr. Martin Broussard training room, the Jeff Boss Equipment Room and video operations for various sports.

Ausberry, from New Iberia, La., played inside linebacker for the Tigers, lettering in 1986-89. He was the leading tackler on the team in both 1988 and 1989 and was part of two Southeastern Conference championship teams (1986 under Bill Arnsparger and 1988 under Mike Archer), playing on teams that went to three bowl games.

Although this is Ausberry's first tour of duty with the administration of the Athletic Department, he has remained very close to the LSU athletic scene in the 1990s, first serving for almost seven years as a member of LSU's highly regarded Academic Center for Athletes where he worked with many of the student-athletes, primarily dealing with LSU's football squad.

After leaving the Academic Center, he moved in July 1999 to the Tiger Athletic Foundation staff as part of LSU's fund-raising arm prior to accepting his present position.

Ausberry received his bachelor of science degree in education in May of 1990 and his master of education in administration, supervision and certification in child welfare in May of 1992. He is presently a doctoral candidate in higher education administration at LSU. He is married to the former Cheri Morial of New Orleans and they have two boys, Austin and Jaiden.



Bo Bahnsen

Associate Athletics Director/Internal Relations

Bo Bahnsen serves as LSU's Associate Athletics Director for Internal Relations, overseeing the ticket office and all customer service operations.

Prior to moving into his current position in December of 2003, Bahnsen's primary responsibility for the previous 14 years was to serve as LSU's NCAA compliance officer.

A 1982 graduate of LSU, Bahnsen served as administrative assistant for the men's basketball team for five years before moving into athletics administration as director of purchasing for two years. In 1989, he was assigned his primary responsibility as NCAA compliance officer as assistant athletics director, then was promoted to associate AD in 1996.

Bahnsen has been responsible for overseeing the successful implementation of LSU's Tradition Fund Program, a football seating plan that requires contributions for the right to purchase approximately 45,000 seats in Tiger Stadium.

Bahnsen, 46, served as manager of the LSU basketball team as an undergraduate and became administrative assistant for the team upon graduation in May of 1982. In July 1987 he became administrative assistant to Athletics Director Joe Dean, overseeing the purchasing office until his promotion in 1989.

A native of El Campo, Texas, attended Wharton County Junior College for two years before transferring to LSU in 1979. He earned his bachelor of science in physical education and is currently working on his masters in education administration.

Bahnsen is married to the former Karen Mayson, former LSU golfer and current head coach of the Lady Tigers golf program. The couple has two children, Darren (15) and Devin (13).

INTRO
05 FINAL FOUR
THIS IS LSU
PLAYERS
COACHES
REVIEW
RECORDS
HISTORY
HONORS
LSU
OPPONENTS
MEDIA





Mark Ewing

Associate Athletics Director/Business

Mark Ewing, a 21-year employee of Louisiana State University, joined the LSU Athletics Department in January 2001, and serves as the department's Associate Athletics Director for Business.

Ewing came to the athletics department from LSU's Office of Budget and Planning. He served as LSU's Budget Director overseeing the development and management of the university's \$360 million operating budget.

Prior to his service at LSU, he was employed by Cajun Electric Power Cooperative where he managed accounting for the company's \$2 billion plus construction division.

As Associate Athletics Director for Business, Ewing has assumed responsibility for the athletic business operations including budget, travel, personnel, and purchasing as well as responsibility for concession operations.

Ewing, who is a native of Pointe Coupee Parish, received a bachelor's degree in finance from LSU in 1978 and a master's degree in public administration from LSU in 1995.

Ewing and his wife, Gail, have three daughters, Andrea, Arleen and Molly Sue.



Chris Howard

Associate Athletics Director/Compliance

Chris Howard was named LSU's Associate Athletics Director for Compliance in December of 2003, coming to Baton Rouge from the NCAA Office in Indianapolis.

Howard served as assistant director of enforcement services at the NCAA for two years after one year as a representative for agent, gambling and amateurism issues.

At LSU, Howard serves as the compliance coordinator and liaison between LSU and the NCAA and SEC offices for NCAA rules interpretations and other matters. He is also responsible for developing and coordinating educational components for staff, student-athletes, booster organizations and entities outside the athletics department on NCAA and SEC rules and regulations.

Howard was a combat medical specialist in the United States Army from 1986 to 1995 before earning his undergraduate degree from the University of Kansas in 1997. He earned a master's degree in education from Kansas in 2001 and a juris doctor degree from the University of Kansas School of Law in 2001.

After serving an internship at Kansas in facility operations and event management, he was named assistant program supervisor in charge of student support services in 1997. Howard moved into private law practice for two years before joining the NCAA office in 2001.

He and his wife Krista have two children, Chris, Jr., and Olivia.



Herb Vincent

Associate Athletics Director/External Affairs

Herb Vincent, the sports information director at LSU from 1988-2000, returned to his alma mater in August 2002 to serve as Associate Athletics Director for External Affairs.

In his present position, Vincent serves as the primary public relations officer for the LSU Athletics Department and all its entities, including the Tiger Athletic Foundation.

Vincent served as the LSU sports information director from July 1988 to July 2000. He was appointed Assistant Athletics Director in November of 1989, and then was elevated to Associate AD/Communications in 1992.

He joined LSU as assistant sports information director in February of 1988 and was promoted to the position of SID in July of that year.

Prior to his return to LSU, Vincent served as Vice-President for Communications for the College Sports Southeast regional cable network, headquartered in Birmingham.

Vincent received a bachelor's degree in journalism from LSU in 1983. He worked as a student assistant in the sports information office directed by CoSIDA Hall of Famer Paul Manasseh during his undergraduate years.

After graduating from LSU, Vincent spent the 1984 season as assistant public relations director for the United States Football League's New Orleans Breakers. In 1985, he was assistant public relations director for the USFL's Los Angeles Express and was promoted during the season to the public relations staff's top position.

Before joining LSU in 1988, Vincent spent one year as assistant SID at Louisiana-Lafayette and also worked at the Southeastern Conference offices in Birmingham as assistant public relations director in charge of basketball publicity.

Vincent is married to the former Jamey Cavacini of Versailles, Ky.





Michael Bonnette

Assistant Athletics Director/Sports Information
mbonnet@lsu.edu

Michael Bonnette enters his fifth year as LSU's Sports Information Director and second as an assistant athletic director after being promoted to his current position in July of 2004. Bonnette was originally elevated to Sports Information Director in August of 2000. As Sports Information Director,

Bonnette serves as the chief contact for LSU's national champion football team as well as overseeing all publicity activities for the 20 sports sponsored by the Athletic Department.

The 35-year-old Bonnette, who served as an Associate Sports Information Director for seven years, is in his 11th year with the LSU Athletic Department.

The Lake Charles, La., native has been around the sports media relations profession his entire life as he is the son of longtime McNeese State Sports Information Director Louis Bonnette. His brother Matthew Bonnette is the Assistant Sports Information Director at Northwestern State University in Natchitoches.

Bonnette, who is a 1993 graduate of LSU, serves as vice president for SIDs of the Louisiana Sports Writer's Association. He is married to the former Robin Arnaud of Opelousas, La., and the couple has three sons, Peyton (7), Grant (6) and Max (born Aug. 12, 2005).



Laurie Cannon

Associate SID
lcannon1@lsu.edu

Laurie Cannon enters her fourth year at LSU as associate SID in charge of track and field and gymnastics. In addition, assists in game management for LSU's seven home football games.

A 2000 graduate of Utah State, Cannon earned a bachelor of arts degrees in business administration and exercise science. At her alma mater, Cannon served one year as an assistant media relations director and one year as a media relations student assistant. Her duties at USU included serving as the primary contact for the Aggies' gymnastics, softball and women's soccer programs.

While a student at Utah State, Cannon was a four-year letterwinner for the Aggies' nationally ranked gymnastics team. She served as team captain during her junior and senior seasons. Cannon is a native of Carmichael, Calif.



Bill Franques

Associate SID
wfranqu@lsu.edu

Bill Franques works as the baseball program's media relations director, and he serves as managing editor of LSU's football, men's basketball and baseball GAMEDAY publications.

The LSU baseball media guide, written and edited by Franques, has twice been named best in the nation by the College Sports Information Directors of America. His baseball brochures have finished among the top six in the USA in 10 of the past 12 seasons.

Franques is the Alex Box Stadium public address announcer, and he is the radio color analyst on LSU Sports Network broadcasts of baseball road games. In addition, he is the producer and co-host of LSU Sports Journal, a monthly television program featuring LSU sports personalities.

Franques also worked from 1997-2000 as the LSU baseball administrative assistant. His duties included coordinating team and recruiting travel, organizing fund-raising events and booster club meetings, and overseeing office operations.

Franques received a bachelor of arts degree from LSU in 1985. The Lafayette, La., native is married to the former Yvette Lemoine of Bunkie, La., and they have three children -- William Paul, Jr. (4), Benjamin Lewis (3) and Madeline Lemoine, born November 20, 2004.



Kent Lowe

Senior Associate SID
clowe@lsu.edu

A member of the LSU Sports Information staff since August 1988, Kent Lowe was appointed senior associate SID in August 2000. He serves as the primary media contact for the LSU men's basketball team and women's golf team. Lowe also coordinates the annual Louisiana High School All-Star events held on the LSU campus.

His voice is also well known as the color analyst on home women's basketball and softball broadcasts on the LSU Sports Network and for the past 12 years has written a weekly bowling column for The (Baton Rouge) Advocate.

Lowe, 47, came to LSU from Louisiana Downs where he served as publicity director for the Bossier City, La., racetrack.

Lowe is a member of CoSIDA and presently serves as vice-president of the Louisiana Sports Writers Association. Lowe, a native of Shreveport, is a 1979 graduate from LSU-Shreveport. He earned his masters degree at LSU in 1982.



Brian Miller

Associate SID
bmiller@lsu.edu

Brian Miller enters his fourth year at LSU as an associate SID after spending three years in the same capacity at Auburn University.

Miller, 32, is the secondary contact for football and the primary contact for LSU's nationally-ranked women's basketball team. He will also assist in the publicity of all other LSU sports. His 2002-03 LSU women's basketball media guide was named "Best in the Nation" by CoSIDA out of 112 Division I entries.

Miller graduated from Northeastern University in Boston, in 1996 with a degree in broadcast journalism and began his career in sports information at NU as a student assistant in charge of the publicity of the Huskies' baseball program.

Miller spent one year at Florida Atlantic University as an assistant SID after graduation before spending three years at Louisiana Tech University, two as an assistant (1996-98) and one as the director (1999).

Miller is married to the former Stacey Hill of Mangham, La., and the couple has two sons, Trey (4) and Cody (1).



Melissa Reynaud

Associate SID
mreynaud@lsu.edu

Melissa Reynaud enters her fifth year on the LSU sports information staff as Associate SID in charge of the nationally recognized softball program. She is also in her fourth season as the primary contact for the women's volleyball program.

Her 2005 softball media guide was ranked second in the nation after her 2004 softball guide was judged third in the nation and volleyball guide finished seventh nationally.

Reynaud, a 29-year-old Marksville, La., native, is a 1997 graduate of LSU in mass communications and earned her master's degree in sports administration from Northwestern State in Natchitoches in 1999. Prior to coming to LSU, Reynaud was the assistant SID at Northwestern State and worked as an intern at Ole Miss.

INTRO
05 FINAL FOUR
THIS IS LSU
PLAYERS
COACHES
REVIEW
RECORDS
HISTORY
HONORS
LSU
OPPONENTS
MEDIA



INTRO

05 FINAL FOUR

THIS IS LSU

PLAYERS

COACHES

REVIEW

RECORDS

HISTORY

HONORS

LSU

OPPONENTS

MEDIA



Steve Franz

Photography Coordinator
sfranz2@lsu.edu

Steve Franz joined the LSU athletics department in July of 1998 after being around the Tiger sports scene for years.

Prior to joining LSU athletics, the New Orleans native served as photographer for the independent Tiger Rag magazine for five years. Franz was also a photographer for United Press International covering some of the area's major political events, Presidential visits, the New Orleans Saints and the NCAA men's and women's Final Fours in New Orleans.

Franz, 34, has had his pictures published in several national magazines, including Sports Illustrated and The Sporting News. He's a 1993 graduate of LSU.



Jason Feirman

Publications Director
jfeirma@lsu.edu

Jason Feirman is in his sixth year as the director of all of LSU's athletics publications. His responsibilities include the production of media guides, posters, schedule cards, advertising campaigns and various other design projects for all 20 varsity sports. Feirman also oversees the design of outdoor signage on LSU Athletics facilities.

Feirman has coordinated over 30 media guides that have finished among the top in the nation of the annual CoSIDA publications contest. In 2002-03 the LSU women's basketball media guide was named "Best in the Nation" by CoSIDA out of 112 Division I entries. In 2004-05 his men's basketball advertising campaign was awarded a Gold ADDY. The campaign also won a "Best of the Best" national honor from the National Association of Collegiate Marketing Administrators (NACMA), including a first-place in the Best Single-Day Newspaper Display Ad.

Feirman, 27, received a bachelor's of arts degree from LSU in December of 2000. The Metairie, La. native, is married to the former Rachael Click.



David Hurd

Graphic Design Coordinator
dhurd1@lsu.edu

David Hurd is in his third year as graphic design coordinator for LSU Athletics. His responsibilities include assisting in the design and production of all athletics publications.

Hurd designed the 2003-04 LSU men's tennis poster that placed sixth in the nation in the annual CoSIDA publications contest. The poster was one of 65 entries for all Division I sports.

Prior to earning his bachelor's degree in graphic design in May, 2003, Hurd, 27, worked as a student assistant in the LSU athletics department for three years.

Hurd, a Metairie, La., native, is a graduate of Archbishop Rummel High School. He and his wife, the former Kathy Lagarde, have one daughter Elizabeth Catherine (1).



Peter Hoang

Graphic Design Coordinator
phoang2@lsu.edu

Peter Hoang is in his first year as graphic design coordinator for the LSU Athletics Department. His responsibilities include assisting in the design and production of all publications for the athletics department as well as working with the Tiger Athletic Foundation.

Hoang, 24, worked as a student assistant in the LSU athletics department for one year prior to earning his bachelor's degree in graphic design in May, 2005.

He is a Thibodaux, La. native, and a graduate of H.L. Bourgeois High School.



Kevin Wagner

Director of Television

Kevin Wagner, LSU's Director of Television, is the executive producer/director for LSU's four major coaches' television shows featuring football coach Les Miles, men's basketball coach John Brady, women's basketball coach Pokey Chatman and baseball coach Smoke Laval. He oversees all television projects associated with the LSU Athletics

Department, including the coordination of LSU's video scoreboards in Tiger Stadium and the Pete Maravich Assembly Center.

Wagner, 49, was promoted to Assistant AD/Television in August, 2003 after joining LSU as assistant coordinator in August of 1989. He served as Coordinator of Electronic Media/Television for eight years prior to his most recent promotion.

A 1980 graduate of LSU in broadcast journalism, Wagner was a four-year Tiger letterman in diving (1975-79), earning All-Southeastern Conference honors in 1979 on the three-meter springboard.

A native of Houston with 27 years of experience as a television producer, Wagner and his wife Karen have two daughters, Allyson (25), and Jennifer (23), a granddaughter, Kaleigh Ryan, and a grandson, William Conner.



John Schiebe

Manager of Television

John Schiebe begins his 12th year as chief assistant in the television department. He came to LSU in August of 1994 from the University of Mississippi where he served as post-production supervisor in the Teleproductions Center. He was there for one-and-a-half years.

Schiebe served as a production assistant in Educational Television Services at Oklahoma State from 1984 through 1987 before becoming a producer/director in Agricultural Communications at OSU from 1987 until 1993 when he joined Ole Miss.

A 1986 graduate of Oklahoma State, he was born in Minneapolis, Minn. and attended high school in Oxford, Miss.

Schiebe, 44, is married to the former Mollie Clements of Memphis, Tenn., and they have two children, Tom, 17, and Pat, 16, both members of the 2004 1A state champion football team at the Dunham School in Baton Rouge.



Paul Danna

Television Producer

Paul Dana returned to LSU as a producer within the television department after serving a two-year stint at ESPN in Bristol, Conn.

Before working for ESPN, Danna served as a full-time television producer at LSU for two years (1999-2000) and was involved with production of LSU programming since 1991 when he was a student at the university.

Danna, 33, worked as a student assistant in the Electronic Media Department from 1991-95 before working for local television station WBRZ, first in the production department and later as a news editor.

He freelanced for various sports production companies for three years, most notably during the 1997 and 1998 seasons as a member of the ESPN College Gameday crew which traveled to various football stadiums around the country prior to games.

Danna, known as "Speedy" throughout the LSU Athletic Department, graduated from LSU in 1995 with a bachelor's degree in mass communications. He married the former Susan Marlowe in July of 2004.



Pat Fredericks

Administrative Secretary
pbfred@lsu.edu

Sports Information Student Workers

Kate Doll	Eric Maxwell	Will Stafford
Caroline Domecq	Brianne Mickles	Melissa Stoltz
Ragan Gainey	Alex Restrepo	Ben Wright
Bill Martin	Jeff Schneider	



★ OPPONENTS ★

2005-2006
WOMEN'S BASKETBALL

INTRO

05 FINAL FOUR

THIS IS LSU

PLAYERS

COACHES

REVIEW

RECORDS

HISTORY

HONORS

LSU

OPPONENTS

MEDIA

Texas Tech

Nov. 13 at 2:30 p.m. (ESPN2)

United Spirit Arena - Lubbock, Texas
State Farm Hall of Fame Tip-off Classic

GENERAL INFORMATION

Location: Lubbock, Texas
Enrollment: 29,000
Nickname: Lady Raiders
Colors: Scarlet & Black
Arena: United Spirit Arena (15,050)
Conference: Big 12
Athletics Director: Gerald Myers



BASKETBALL INFORMATION

Head Coach: Marsha Sharp
Alma Mater: Wayland Baptist, 1974
School Record: 557-175 (23 years)
Career Record: 557-175 (23 years)
Assistant Coaches: Krista Gerlich, Nikita Lowry Dawkins, Roger Reding
2004-05 Record: 24-8
Conference Record/Finish: 12-4/T3rd
Letterwinners Returning/Lost: 11/1
Starters Returning/Lost: 4/1
Series Record: LSU leads 7-1

SPORTS INFORMATION

WBB Contact: Tammi Hoffman
Office Phone: (806) 742-2770
Office Fax: (806) 742-1970
Hoffman's Cell Phone: (806) 787-5662
Hoffman's E-mail: tammi.hoffman@ttu.edu
Press Row: (806) 742-6688
Website: www.texastech.com
Mailing Address: Box 43201, Lubbock, TX 79409

Southern

Nov. 22 at 7 p.m.

Maravich Center - Baton Rouge, La.

GENERAL INFORMATION

Location: Baton Rouge, La.
Enrollment: 9,803
Nickname: Jaguars
Colors: Columbia Blue & Gold
Arena: F.G. Clark Activity Center
Conference: Southwestern Athletic
Athletics Director: Greg LaFleur



BASKETBALL INFORMATION

Head Coach: Sandy Pugh
Alma Mater: Northwestern State, 1987
School Record: 95-50 (6 years)
Career Record: 171-60 (9 years)
Assistant Coaches: Carlos Funchess, Will Collier, T.J. Pugh
2004-05 Record: 16-14
Conference Record/Finish: 11-7/2nd
Letterwinners Returning/Lost: 8/3
Starters Returning/Lost: 4/1
Series Record: LSU leads 19-4

SPORTS INFORMATION

WBB Contact: Brandon Willis
Office Phone: (225) 771-2601
Office Fax: (225) 771-2896
Willis' E-mail: brawillis@cox.net
Press Row: (225) 771-4142
Website: www.subr.edu/athletics
Mailing Address: PO Box 9972, Harding Blvd., Baton Rouge, LA 70813

Nebraska

Nov. 25 at Noon

Ransom Everglades HS - Coconut Grove, Fla.
Miami Thanksgiving Classic

GENERAL INFORMATION

Location: Lincoln, Neb.
Enrollment: 22,000
Nickname: Cornhuskers, Huskers
Colors: Scarlet & Cream
Arena: Devaney Center (13,595)
Conference: Big 12
Athletics Director: Steve Pederson



BASKETBALL INFORMATION

Head Coach: Connie Yori
Alma Mater: Creighton, 1986
School Record: 44-46 (3 years)
Career Record: 239-186 (15 years)
Assistant Coaches: Sunny Smallwood, LaKale Malone, Tory Verdi
2004-05 Record: 18-14
Conference Record/Finish: 8-8/6th
Letterwinners Returning/Lost: 9/2
Starters Returning/Lost: 5/1
Series Record: First meeting

SPORTS INFORMATION

WBB Contact: Jeff Griesch
Office Phone: (402) 472-7775
Office Fax: (402) 472-2005
Griesch's Cell Phone: (402) 540-0279
Griesch's E-mail: jgriesch@huskers.com
Press Row: (402) 472-2279
Website: www.Huskers.com
Mailing Address: 116 South Stadium, Lincoln, NE 68588

2005-06 Schedule

Nov. 13	LSU
Nov. 18	Southeast Missouri State
Nov. 21	at Rice
Nov. 23	at Ole Miss
Nov. 27	Stanford
Dec. 1	Sacramento State
Dec. 4	at Penn State
Dec. 15	Oral Roberts
Dec. 19-20	at Caribbean Classic
Dec. 29	Fresno State
Jan. 4	* at Kansas State
Jan. 7	* Texas A&M
Jan. 15	* Baylor
Jan. 18	* at Oklahoma
Jan. 21	* Nebraska
Jan. 25	* at Oklahoma State
Jan. 28	* at Missouri
Feb. 1	* Texas
Feb. 4	* at Texas A&M
Feb. 8	* Oklahoma State
Feb. 11	* Colorado
Feb. 14	* at Iowa State
Feb. 19	* at Baylor
Feb. 22	* Kansas
Feb. 26	* at Texas
Mar. 1	* Oklahoma
Mar. 7-11	at Big 12 Tournament



Marsha Sharp
Head Coach



Erin Grant
Guard

2005-06 Schedule

Nov. 19	Northwestern State
Nov. 20	Nicholls State
Nov. 22	at LSU
Dec. 3-4	at East Carolina Tournament
Dec. 16	at Pepperdine
Dec. 18	at Long Beach State
Dec. 29-30	at South Alabama Tournament
Jan. 2	* at Texas Southern
Jan. 4	* at Prairie View A&M
Jan. 7	* Grambling State
Jan. 9	* Jackson State
Jan. 14	* at Arkansas-Pine Bluff
Jan. 16	* at Mississippi Valley State
Jan. 21	* Alabama State
Jan. 23	* Alabama A&M
Jan. 28	* Alcorn State
Feb. 4	* at Grambling State
Feb. 6	* at Jackson State
Feb. 11	* Arkansas-Pine Bluff
Feb. 13	* Mississippi Valley State
Feb. 18	* at Alabama State
Feb. 20	* at Alabama A&M
Feb. 25	* at Alcorn State
Mar. 2	* Texas Southern
Mar. 4	* Prairie View A&M
Mar. 8-12	at SWAC Tournament



Sandy Pugh
Head Coach



Rolanda Monroe
Guard

2005-06 Schedule

Nov. 19	South Dakota State
Nov. 21	Creighton
Nov. 25-27	Miami Thanksgiving Classic
Dec. 3	at Minnesota
Dec. 7	Texas Southern
Dec. 10	at Northwestern
Dec. 17	at Michigan
Dec. 20	Texas State
Dec. 29	Grambling State
Dec. 31	Northern Arizona
Jan. 4	* at Colorado
Jan. 7	* Kansas
Jan. 11	* Missouri
Jan. 14	* at Iowa State
Jan. 18	* Texas
Jan. 21	* at Texas Tech
Jan. 28	* Colorado
Feb. 1	* Iowa State
Feb. 4	* at Kansas State
Feb. 8	* at Baylor
Feb. 11	* Texas A&M
Feb. 15	* at Kansas
Feb. 18	* Kansas State
Feb. 21	* Oklahoma State
Feb. 26	* at Oklahoma
Mar. 1	* at Missouri
Mar. 7-11	at Big 12 Tournament



Connie Yori
Head Coach



Kiera Hardy
Guard

Texas A&M - Corpus Christi

Nov. 26 at 11 a.m.

Ransom Everglades HS - Coconut Grove, Fla.
Miami Thanksgiving Classic**GENERAL INFORMATION**

Location: Corpus Christi, Texas
Enrollment: 8,300
Nickname: Islanders
Colors: Blue, Green & Silver
Arena: American Bank Center (8,400)
Conference: Independent
Athletics Director: Dan Viola

**BASKETBALL INFORMATION**

Head Coach: Jodi Kest
Alma Mater: Slippery Rock, 1984
School Record: 57-28 (3 years)
Career Record: 210-141 (13 years)
Associate Head Coach: Robert Robinson
Assistant Coaches: Deb Roof, Geoff Grawn
2004-05 Record: 23-7
Conference Record/Finish: N/A
Letterwinners Returning/Lost: 9/4
Starters Returning/Lost: 4/1
Series Record: First meeting

SPORTS INFORMATION

WBB Contact: Aaron Ames
Office Phone: (361) 825-3411
Office Fax: (361) 825-3218
Ames' Cell Phone: (270) 996-7500
Ames' E-mail: aaron.ames@mail.tamucc.edu
Press Row: TBA
Website: www.goislanders.com
Mailing Address: 6300 Ocean Drive, Corpus Christi, TX 78412

New Orleans

Dec. 12 at 7 p.m.

Maravich Center - Baton Rouge, La.

GENERAL INFORMATION

Location: New Orleans, La.
Enrollment: 17,360
Nickname: Privateers
Colors: Royal blue, Silver & Red
Arena: Lakefront Arena (8,933)
Conference: Sun Belt
Athletics Director: James W. Miller

**BASKETBALL INFORMATION**

Head Coach: Amy Champion
Alma Mater: Delta State, 1990
School Record: 2-26 (1 year)
Career Record: 2-26 (1 year)
Assistant Coaches: Sally Jeter, Keeshawn Carter, Wolf Gholson
2004-05 Record: 2-26
Conference Record/Finish: 2-13/6th West
Letterwinners Returning/Lost: 4/7
Starters Returning/Lost: 4/1
Series Record: LSU leads 16-5

SPORTS INFORMATION

WBB Contact: Nick Galiano
Office Phone: (504) 280-6284
Office Fax: (504) 280-7240
Galiano's Cell Phone: (504) 256-6311
Galiano's E-mail: ngaliano@uno.edu
Press Row: (504) 280-3874
Website: www.unoprivateers.com
Mailing Address: Lakefront Ave, New Orleans, LA 70148

Ohio State

Dec. 15 at 6:30 p.m. (ESPN2)

Value City Arena - Columbus, Ohio

GENERAL INFORMATION

Location: Columbus, Ohio
Enrollment: 55,043
Nickname: Buckeyes
Colors: Scarlet & Gray
Arena: Value City Arena (19,200)
Conference: Big Ten
Athletics Director: Eugene Smith

**BASKETBALL INFORMATION**

Head Coach: Jim Foster
Alma Mater: Temple, 1980
School Record: 73-25 (3 years)
Career Record: 577-250 (27 years)
Assistant Coaches: Kelley Meury, Tamika Williams, Debbie Black
2004-05 Record: 30-5
Conference Record/Finish: 14-2/T1st
Letterwinners Returning/Lost: 11/3
Starters Returning/Lost: 4/1
Series Record: LSU leads 2-1

SPORTS INFORMATION

WBB Contact: Pat Kindig
Office Phone: (614) 292-3577
Office Fax: (614) 292-8547
Kindig's Cell Phone: (614) 216-0540
Kindig's E-mail: kindig.3@osu.edu
Press Row: (614) 688-5330
Website: www.ohiostatebuckeyes.com
Mailing Address: Rm. 125, St. John Arena, 410 Woody Hayes Drive, Columbus, OH 43210-1166

2005-06 Schedule

Nov. 19	Vanderbilt
Nov. 22	at Baylor
Nov. 26-27	at Miami Thanksgiving Classic
Nov. 29	Texas-San Antonio
Dec. 1	at Drake
Dec. 5	Lamar
Dec. 17-18	Flint Hill Islander Classic
Dec. 21	at Texas
Dec. 28-29	at Virginia Tech Tournament
Jan. 1	at West Virginia
Jan. 8	at Northern Arizona
Jan. 11	Huston-Tillotson
Jan. 15	Texas A&M Commerce
Jan. 21	at Texas-Pan American
Jan. 26	at South Dakota State
Jan. 28	at North Dakota State
Feb. 2	IUPFW
Feb. 4	Northern Colorado
Feb. 11	North Dakota State
Feb. 13	South Dakota State
Feb. 16	at Utah Valley State
Feb. 18	at Northern Colorado
Feb. 23	Texas-Pan American
Feb. 25	at Longwood
Mar. 3	at IUPFW



Jodi Kest
Head Coach



Terra Andrews
Forward

2005-06 Schedule

(New Orleans' schedule is tentative due to Hurricane Katrina)

Nov. 19	at Centenary
Nov. 25-26	at St. Louis Tournament
Nov. 30	Nicholls State
Dec. 3	Kansas
Dec. 4	Birmingham Southern
Dec. 12	at LSU
Dec. 15	Mississippi State
Dec. 19	at Mercer
Dec. 21	at Arkansas
Dec. 28-29	at Lady Griz Holiday Classic
Jan. 5	* North Texas
Jan. 7	* Denver
Jan. 12	* at Troy
Jan. 14	* at South Alabama
Jan. 19	* at Florida International
Jan. 23	* Louisiana-Lafayette
Jan. 26	* Western Kentucky
Jan. 28	* Middle Tennessee
Feb. 2	* at Denver
Feb. 4	* at North Texas
Feb. 9	* Troy
Feb. 11	* South Alabama
Feb. 16	* at Louisiana-Lafayette
Feb. 23	* at Arkansas-Little Rock
Feb. 25	* at Arkansas State
Mar. 2-5	at Sun Belt Conference Tournament



Amy Champion
Head Coach



LeDella English
Guard

2005-06 Schedule

Nov. 21	Eastern Kentucky
Nov. 26-27	Buckeye Classic
Nov. 30	Dayton
Dec. 3	at Boston College
Dec. 11	at Southern Cal
Dec. 15	LSU
Dec. 20	Sacred Heart
Dec. 22	Canisius
Dec. 29	* Penn State
Jan. 1	* at Purdue
Jan. 5	* at Northwestern
Jan. 9	Oklahoma
Jan. 12	* at Iowa
Jan. 15	* Michigan
Jan. 19	* Indiana
Jan. 22	* at Michigan State
Jan. 26	* Wisconsin
Jan. 29	* Illinois
Feb. 5	* at Indiana
Feb. 7	Wright State
Feb. 10	* at Michigan
Feb. 12	* Iowa
Feb. 16	* at Minnesota
Feb. 20	* Michigan State
Feb. 23	* Purdue
Feb. 26	* at Penn State
Mar. 2-6	at Big Ten Tournament



Jim Foster
Head Coach



Jessica Davenport
Center

INTRO
05 FINAL FOUR
THIS IS LSU
PLAYERS
COACHES
REVIEW
RECORDS
HISTORY
HONORS
LSU
OPPONENTS
MEDIA



Kentucky

Dec. 18 at Noon (SEC-TV)

Memorial Coliseum - Lexington, Ky.

GENERAL INFORMATION

Location: Lexington, Ky.
Enrollment: 26,682
Nickname: Wildcats
Colors: Blue & White
Arena: Memorial Coliseum (5,600)
Conference: Southeastern
Athletics Director: Mitch Barnhart



BASKETBALL INFORMATION

Head Coach: Mickie DeMoss
Alma Mater: Louisiana Tech, 1977
School Record: 29-33 (2 years)
Career Record: 74-101 (6 years)
Assistant Coaches: Vonn Read, Niya Butts, Pam Stackhouse
2004-05 Record: 18-16
Conference Record/Finish: 4-10/10th
Letterwinners Returning/Lost: 6/2
Starters Returning/Lost: 3/2
Series Record: LSU leads 20-7

SPORTS INFORMATION

WBB Contact: Susan Lax
Office Phone: (859) 257-3838
Office Fax: (859) 323-4310
Lax's Cell Phone: (859) 608-5019
Lax's E-mail: slax0@uky.edu
Press Row: (859) 323-5900
Website: www.ukathletics.com
Mailing Address: Rm. 23, Memorial Coliseum, Lexington, KY 40506-0019

Tulane

Dec. 20 at 7 p.m.

Maravich Center - Baton Rouge, La.

GENERAL INFORMATION

Location: New Orleans, La.
Enrollment: 13,214
Nickname: Green Wave
Colors: Olive Green & Sky Blue
Arena: Fogelman (3,600)
Conference: Conference USA
Athletics Director: Rick Dickson



BASKETBALL INFORMATION

Head Coach: Lisa Stockton
Alma Mater: Wake Forest, 1986
School Record: 225-108 (11 years)
Career Record: 288-135 (14 years)
Assistant Coaches: Kellie Kennedy, Michele Savage, Monica Maxwell
2004-05 Record: 11-16
Conference Record/Finish: 3-11/12th
Letterwinners Returning/Lost: 9/6
Starters Returning/Lost: 3/2
Series Record: LSU leads 23-3

SPORTS INFORMATION

WBB Contact: Heather Henning
Office Phone: (504) 314-7219
Office Fax: (504) 865-5512
Henning's Cell Phone: (217) 899-3533
Henning's E-mail: hhenning@tulane.edu
Press Row: (504) 862-8122
Website: www.tulane.greenwave.com
Mailing Address: Wilson Center, Ben Weiner Drive, New Orleans, LA 70118

Michigan State

Dec. 28 at 7 p.m.

Maravich Center - Baton Rouge, La.

GENERAL INFORMATION

Location: East Lansing, Mich.
Enrollment: 44,937
Nickname: Spartans
Colors: Green & White
Arena: Jack Breslin Student Events Center (14,759)
Conference: Big Ten
Athletics Director: Ron Mason



BASKETBALL INFORMATION

Head Coach: Joanne P. McCallie
Alma Mater: Northwestern, 1987
School Record: 101-56 (5 years)
Career Record: 268-129 (13 years)
Assistant Coaches: AnnMarie Gilbert, Al Brown, Semeka Randall
2004-05 Record: 33-4
Conference Record/Finish: 14-2/T1st
Letterwinners Returning/Lost: 9/4
Starters Returning/Lost: 3/2
Series Record: First meeting

SPORTS INFORMATION

WBB Contact: Ben Phlegar
Office Phone: (517) 355-2271
Office Fax: (517) 353-0489
Phlegar's Cell Phone: (517) 896-0031
Phlegar's E-mail: phlegarb@ath.msu.edu
Press Row: (517) 353-1626
Website: www.msuspartans.com
Mailing Address: Breslin Student Events Center, East Lansing, MI 48824

2005-06 Schedule

Nov. 18	IUPUI
Nov. 22	Stetson
Nov. 25-26	at Pepperdine Tournament
Dec. 1	Florida International
Dec. 6	North Carolina A&T
Dec. 8	Georgetown
Dec. 10	at Detroit Mercy
Dec. 18	* LSU
Dec. 22	Tennessee State
Dec. 28	Louisville (Rupp Arena)
Dec. 31	at Wake Forest
Jan. 2	Bowling Green
Jan. 8	* South Carolina
Jan. 12	* at Florida
Jan. 15	vs. Georgia Tech
Jan. 19	* Auburn (Rupp Arena)
Jan. 22	* at Ole Miss
Jan. 26	* Tennessee (Rupp Arena)
Feb. 2	* at Georgia
Feb. 5	* Florida
Feb. 9	* at South Carolina
Feb. 12	* at Arkansas
Feb. 16	* Ole Miss
Feb. 19	* at Mississippi State
Feb. 23	* at Vanderbilt
Feb. 26	* Alabama (Rupp Arena)
Mar. 2	at SEC Tournament



Mickie DeMoss
Head Coach



Samantha Mahoney
Guard

2005-06 Schedule

Tulane's schedule is tentative due to Hurricane Katrina)

Nov. 20	at Fordham
Nov. 23	Howard
Nov. 25	* UTEP
Dec. 3-4	at Fiesta Bowl Classic
Dec. 10	at Troy
Dec. 12	Southeastern Louisiana
Dec. 20	at LSU
Dec. 21	Central Connecticut
Dec. 28-29	Tulane/DoubleTree Classic
Jan. 2	Miami (Oh)
Jan. 6	* SMU
Jan. 8	* Tulsa
Jan. 13	* at UCF
Jan. 15	* at Southern Mississippi
Jan. 22	* Memphis
Jan. 27	at Houston
Jan. 29	at Rice
Feb. 4	* at UTEP
Feb. 6	* at UAB
Feb. 10	* Houston
Feb. 12	* Rice
Feb. 17	* Marshall
Feb. 19	* East Carolina
Feb. 24	at Tulsa
Feb. 26	* at SMU
Mar. 2	at Conference USA Tournament



Lisa Stockton
Head Coach



Jami Montagnino
Guard

2005-06 Schedule

Nov. 18	UC Santa Barbara
Nov. 20	Western Carolina
Nov. 24-26	at Virgin Island Paradise Jam
Dec. 4	Pepperdine
Dec. 7	Detroit
Dec. 10	at South Florida
Dec. 17	Houston
Dec. 21	at Oklahoma
Dec. 28	at LSU
Dec. 30	Central Michigan
Jan. 1	* Michigan
Jan. 5	* Penn State
Jan. 7	Rutgers
Jan. 9	* at Iowa
Jan. 12	* at Wisconsin
Jan. 15	* at Minnesota
Jan. 19	* Illinois
Jan. 22	* Ohio State
Jan. 26	* at Purdue
Jan. 29	* Indiana
Feb. 2	* at Northwestern
Feb. 5	* at Illinois
Feb. 9	* Minnesota
Feb. 12	* Wisconsin
Feb. 16	* Iowa
Feb. 20	* at Ohio State
Feb. 23	* at Michigan
Mar. 4-8	at Big Ten Tournament



Joanne P. McCallie
Head Coach



Liz Shimek
Forward

South Florida

Dec. 30 at 7 p.m.
Maravich Center - Baton Rouge, La.

GENERAL INFORMATION

Location: Tampa, Fla.
 Enrollment: 41,392
 Nickname: Bulls
 Colors: Green & Gold
 Arena: Sun Dome (10,411)
 Conference: BIG EAST
 Athletics Director: Doug Woolard

**BASKETBALL INFORMATION**

Head Coach: Jose Fernandez
 Alma Mater: Florida International, 1994
 School Record: 60-83 (5 years)
 Career Record: 60-83 (5 years)
 Associate Head Coach: Harry Elifson
 Assistant Coaches: Amy Wright, Jeff Osterman
 2004-05 Record: 21-11
 Conference Record/Finish: 9-5/5th (C-USA)
 Letterwinners Returning/Lost: 7/4
 Starters Returning/Lost: 4/1
 Series Record: First meeting

SPORTS INFORMATION

WBB Contact: Michael Hogan
 Office Phone: (813) 974-4092
 Office Fax: (813) 974-5328
 Hogan's Cell Phone: (813) 469-0616
 Hogan's E-mail: mhogan@admin.usf.edu
 Press Row: (813) 974-3752
 Website: www.GoUSFBulls.com
 Mailing Address: 4202 East Fowler Ave, ATH 100, Tampa, FL 33620

North Carolina A&T

Jan. 1 at 2 p.m.
Maravich Center - Baton Rouge, La.

GENERAL INFORMATION

Location: Greensboro, N.C.
 Enrollment: 11,160
 Nickname: Aggies
 Colors: Blue & Gold
 Arena: Corbett Sports Center
 Conference: Mid-Eastern Athletic
 Athletics Director: DeLores "Dee" Todd

**BASKETBALL INFORMATION**

Head Coach: Patricia Cage-Biggs
 Alma Mater: Grambling, 1972
 School Record: First year
 Career Record: 368-206 (20 years)
 Assistant Coaches: Tenielle Adams, Tarrell Robinson
 2004-05 Record: 10-18
 Conference Record/Finish: 9-9/T 6th
 Letterwinners Returning/Lost: 6/4
 Starters Returning/Lost: 4/1
 Series Record: First meeting

SPORTS INFORMATION

WBB Contact: Brian Holloway
 Office Phone: (336) 334-7141
 Office Fax: (336) 334-7181
 Holloway's Cell Phone: (336) 328-6719
 Holloway's E-mail: bmhollow@ncat.edu
 Press Row: (336) 334-7405
 Website: www.ncataggies.com
 Mailing Address: 1601 E. Market Street, Moore Gym, Suite 200, Greensboro, NC 27410

Auburn

Jan. 4 at 8 p.m. (SEC-TV)
Beard-Eaves Coliseum - Auburn, Ala.

GENERAL INFORMATION

Location: Auburn, Ala.
 Enrollment: 23,152
 Nickname: Tigers
 Colors: Burnt Orange & Navy Blue
 Arena: Beard-Eaves Memorial Coliseum (10,500)
 Conference: Southeastern
 Athletics Director: Jay Jacobs

**BASKETBALL INFORMATION**

Head Coach: Nell Fortner
 Alma Mater: Texas, 1982
 School Record: 16-13 (1 year)
 Career Record: 33-24 (2 years)
 Assistant Coaches: Kerry Cremeans, Sue Guevara, Carla McGhee
 2004-05 Record: 16-13
 Conference Record/Finish: 6-8/7th
 Letterwinners Returning/Lost: 4/6
 Starters Returning/Lost: 2/3
 Series Record: Auburn leads 26-11

SPORTS INFORMATION

WBB Contact: Mendy Nestor
 Office Phone: (334) 844-9900
 Office Fax: (334) 844-9707
 Nestor's Cell Phone: (334) 750-1387
 Nestor's E-mail: nestome@auburn.edu
 Press Row: (334) 844-9333
 Website: www.auburntigers.com
 Mailing Address: PO Box 351, Auburn, AL 36831-0351

2005-06 Schedule

Nov. 19	Texas-Arlington
Nov. 20	Tennessee-Martin
Nov. 23	North Florida
Nov. 26-27	Best Western Roundball Classic
Dec. 2	at North Carolina
Dec. 7	* DePaul
Dec. 10	Michigan State
Dec. 19-21	at San Juan Shootout
Dec. 28	North Florida
Dec. 30	at LSU
Jan. 2	at Florida International
Jan. 7	* at Pittsburgh
Jan. 11	* Rutgers
Jan. 15	* at Cincinnati
Jan. 18	* Syracuse
Jan. 21	* Providence
Jan. 24	* at Connecticut
Jan. 28	* at Notre Dame
Jan. 31	* Villanova
Feb. 4	* at St. John's
Feb. 8	* at Seton Hall
Feb. 11	* Pittsburgh
Feb. 16	* Marquette
Feb. 21	* at Louisville
Feb. 25	* West Virginia
Feb. 28	* at Georgetown
Mar. 4-7	at BIG EAST Tournament



Jose Fernandez
 Head Coach



Jessica Dickson
 Forward

2005-06 Schedule

Nov. 18	at Elon
Nov. 21	at Navy
Nov. 26	at Wofford
Nov. 29	East Carolina
Dec. 3	* South Carolina State
Dec. 6	at Kentucky
Dec. 20	at UNC-Asheville
Dec. 28-29	at Miami Tournament
Jan. 1	at LSU
Jan. 4	* at UMS
Jan. 9	* at Delaware State
Jan. 14	* Bethune-Cookman
Jan. 16	* Florida A&M
Jan. 21	* Coppin State
Jan. 23	* Morgan State
Jan. 28	* at Norfolk State
Jan. 30	* at Hampton
Feb. 6	* Delaware State
Feb. 11	* at Bethune-Cookman
Feb. 13	* at Florida A&M
Feb. 18	* at Coppin State
Feb. 20	* at Morgan State
Feb. 25	* Norfolk State
Feb. 27	* Hampton
Mar. 1	* Howard
Mar. 3	* at South Carolina State
Mar. 6-11	at MEAC Tournament



Patricia Cage-Biggs
 Head Coach



Shareka Glover
 Guard

2005-06 Schedule

Nov. 18	Texas-Pan American
Nov. 20	at Kent State
Nov. 22	at Buffalo
Nov. 26-27	at Duke Classic
Nov. 29	Jacksonville State
Dec. 2	Xavier
Dec. 4	UT-Chattanooga
Dec. 7	Western Carolina
Dec. 17	UL-Lafayette
Dec. 20	at Furman
Dec. 28-30	at San Diego State Tournament
Jan. 4	* LSU
Jan. 8	* at Alabama
Jan. 12	* at Arkansas
Jan. 15	* Ole Miss
Jan. 19	* at Kentucky
Jan. 26	* Alabama
Jan. 29	* Mississippi state
Feb. 2	* at Florida
Feb. 5	* Vanderbilt
Feb. 12	* at Ole Miss
Feb. 16	* South Carolina
Feb. 19	* at Kentucky
Feb. 23	* at Tennessee
Feb. 26	* at Georgia
Mar. 2-5	at SEC Tournament



Nell Fortner
 Head Coach



Marita Payne
 Center

INTRO
05 FINAL FOUR
THIS IS LSU
PLAYERS
COACHES
REVIEW
RECORDS
HISTORY
HONORS
LSU
OPPONENTS
MEDIA



INTRO

05 FINAL FOUR

THIS IS LSU

PLAYERS

COACHES

REVIEW

RECORDS

HISTORY

HONORS

LSU

OPPONENTS

MEDIA

Minnesota

Jan. 7 at 11 a.m. (CBS)
Maravich Center - Baton Rouge, La.

GENERAL INFORMATION

Location: Minneapolis, Minn.
 Enrollment: 48,484
 Nickname: Golden Gophers
 Colors: Maroon & Gold
 Arena: Williams Arena (14,625)
 Conference: Big Ten
 Athletics Director: Joel Maturi



BASKETBALL INFORMATION

Head Coach: Pam Borton
 Alma Mater: Defiance, 1987
 School Record: 76-23 (3 years)
 Career Record: 145-69 (7 years)
 Associate Head Coach: Barb Smith
 Assistant Coaches: David Stromme, Danielle O'Banion
 2004-05 Record: 26-8
 Conference Record/Finish: 12-4/4th
 Letterwinners Returning/Lost: 12/1
 Starters Returning/Lost: 4/1
 Series Record: Tied 1-1

SPORTS INFORMATION

WBB Contact: Becky Bohm
 Office Phone: (612) 624-1023
 Office Fax: (612) 625-0359
 Bohm's Cell Phone: (612) 247-5463
 Bohm's E-mail: bohmx002@umn.edu
 Press Row: (612) 626-1308
 Website: www.gophersports.com
 Mailing Address: 516 15th Ave SE, Bierman Field Athletic Building, Minneapolis, MN 55455

South Carolina

Jan. 12 at 7 p.m.
Maravich Center - Baton Rouge, La.

GENERAL INFORMATION

Location: Columbia, S.C.
 Enrollment: 23,700
 Nickname: Gamecocks
 Colors: Garnet & Black
 Arena: Colonial Center (18,000)
 Conference: Southeastern
 Athletics Director: Eric Hyman



BASKETBALL INFORMATION

Head Coach: Susan Walvius
 Alma Mater: Virginia Tech, 1986
 School Record: 114-117 (8 years)
 Career Record: 212-218 (15 years)
 Assistant Coaches: Ken Griffin, Tammy Holder, Michelle Marciniak
 2004-05 Record: 8-21
 Conference Record/Finish: 2-12/12th
 Letterwinners Returning/Lost: 11/0
 Starters Returning/Lost: 5/0
 Series Record: LSU leads 14-3

SPORTS INFORMATION

WBB Contact: Gavin Lang
 Office Phone: (803) 777-5204
 Office Fax: (803) 777-2967
 Lang's Cell Phone: (803) 318-0525
 Lang's E-mail: glang@gwm.sc.edu
 Press Row: (803) 777-6182
 Website: www.uscsports.com
 Mailing Address: 1300 Rosewood Drive, Columbia, SC 29208

Connecticut

Jan. 16 at 6 p.m. (ESPN2)
Civic Center - Hartford, Conn.

GENERAL INFORMATION

Location: Storrs, Conn.
 Enrollment: 27,579
 Nickname: Huskies
 Colors: National Flag Blue & White
 Arena: Gampel Pavilion (10,167)/Hartford Civic Center (16,294)
 Conference: BIG EAST
 Athletics Director: Jeffrey Hathaway



BASKETBALL INFORMATION

Head Coach: Geno Auriemma
 Alma Mater: West Chester, 1981
 School Record: 557-111 (20 years)
 Career Record: 557-111 (20 years)
 Associate Head Coach: Chris Dailey
 Assistant Coaches: Tonya Cardoza, Jamelle Elliott
 2004-05 Record: 25-8
 Conference Record/Finish: 13-3/T2nd
 Letterwinners Returning/Lost: 8/4
 Starters Returning/Lost: 3/2
 Series Record: UConn leads 1-0

SPORTS INFORMATION

WBB Contact: Randy Press
 Office Phone: (860) 486-3531
 Office Fax: (860) 486-5085
 Press' Cell Phone: (860) 617-6428
 Press' E-mail: randy.press@uconn.edu
 Press Row: (860) 486-1888 (Gampel), (860) 727-0869 (HCC)
 Website: www.UConnHuskies.com
 Mailing Address: 2095 Hillside Road, Gampel Pavilion Unit 3078, Storrs, CT, 06269-3078

2005-06 Schedule

Nov. 19-20	Subway Classic
Nov. 25-26	at Paradise Jam
Nov. 30	at New Mexico
Dec. 3	Nebraska
Dec. 10	Washington State
Dec. 13	at South Carolina
Dec. 22	Iowa State
Dec. 29	at Northwestern
Jan. 5	* Wisconsin
Jan. 7	at LSU
Jan. 9	* at Indiana
Jan. 12	* Purdue
Jan. 15	* Michigan State
Jan. 19	* at Michigan
Jan. 22	* at Iowa
Jan. 26	North Dakota State
Jan. 29	* Penn State
Feb. 2	* at Illinois
Feb. 5	* Michigan
Feb. 9	* at Michigan State
Feb. 12	* at Purdue
Feb. 16	* Ohio State
Feb. 19	* at Wisconsin
Feb. 23	* Indiana
Feb. 26	* Northwestern
Mar. 2-7	at Big Ten Tournament



Pam Borton
Head Coach



Jamie Broback
Forward

2005-06 Schedule

Nov. 18	High Point
Nov. 20	Winthrop
Nov. 25-26	at Junkanoo Jam Tournament
Nov. 29	Georgia Southern
Dec. 13	Minnesota
Dec. 15	Ohio
Dec. 17	South Carolina State
Dec. 19	Savannah State
Dec. 21	Bethune-Cookman
Dec. 29	Western Carolina
Jan. 2	at Clemson
Jan. 4	* Tennessee
Jan. 8	* at Kentucky
Jan. 12	* at LSU
Jan. 15	* Vanderbilt
Jan. 22	* at Alabama
Jan. 26	* Georgia
Jan. 29	* Arkansas
Feb. 5	* at Mississippi State
Feb. 9	* Kentucky
Feb. 12	* at Florida
Feb. 16	* Auburn
Feb. 19	* Ole Miss
Feb. 21	Longwood
Feb. 23	* Mississippi State
Feb. 26	* at Vanderbilt
Mar. 2	at SEC Tournament



Susan Walvius
Head Coach



Lauren Simms
Guard

2005-06 Schedule

Nov. 12	Marist
Nov. 14-20	WNIT
Nov. 27	at Cleveland State
Dec. 1	Hartford
Dec. 5	North Carolina
Dec. 8	* at Villanova
Dec. 19	Holy Cross
Dec. 22	Hofstra
Dec. 29	Albany
Dec. 31	Army
Jan. 4	* Georgetown
Jan. 7	* at Tennessee
Jan. 10	* at Seton Hall
Jan. 12	* Cincinnati
Jan. 14	* St. John's
Jan. 16	LSU
Jan. 21	* at Pittsburgh
Jan. 24	* South Florida
Jan. 28	* at DePaul
Jan. 31	* at Louisville
Feb. 4	* West Virginia
Feb. 7	* Rutgers
Feb. 12	at Texas
Feb. 15	* Providence
Feb. 19	* at Notre Dame
Feb. 22	* at Syracuse
Feb. 25	* Marquette
Feb. 27	* at Rutgers
Mar. 4-7	BIG EAST Tournament



Geno Auriemma
Head Coach



Ann Strothers
Guard

Alabama

Jan. 19 at 7 p.m.

Maravich Center - Baton Rouge, La.

Feb. 23 at 7 p.m.

Coleman Coliseum - Tuscaloosa, Ala.

GENERAL INFORMATION

Location: Tuscaloosa, Ala.

Enrollment: 20,969

Nickname: Crimson Tide

Colors: Crimson & White

Arena: Coleman Coliseum

Conference: Southeastern

Athletics Director: Mal Moore

**BASKETBALL INFORMATION**

Head Coach: Stephany Smith

Alma Mater: Harding, 1988

School Record: First season

Career Record: 153-88 (8 years)

Assistant Coaches: Lisa Nuxol, Saudia Roundtree, Melanie Walls

2004-05 Record: 14-15

Conference Record/Finish: 4-10/9th

Letterwinners Returning/Lost: 9/3

Starters Returning/Lost: 4/2

Series Record: LSU leads 23-16

SPORTS INFORMATION

WBB Contact: Corey Hoodjer

Office Phone: (205) 348-7496

Office Fax: (205) 348-8841

Hoodjer's Cell Phone: (515) 451-9670

Hoodjer's E-mail: choodjer@ia.ua.edu

Press Row: (205) 348-6084

Website: www.rolltide.com

Mailing Address: Box 870391, Tuscaloosa, AL 35487

Georgia

Jan. 22 at 2 p.m. (SEC-TV)

Stegeman Coliseum - Athens, Ga.

Feb. 12 at 2 p.m. (ESPN2)

Maravich Center - Baton Rouge, La.

GENERAL INFORMATION

Location: Athens, Ga.

Enrollment: 33,405

Nickname: Lady Bulldogs

Colors: Red & Black

Arena: Stegeman Coliseum (10,523)

Conference: Southeastern

Athletics Director: Damon Evans

**BASKETBALL INFORMATION**

Head Coach: Andy Landers

Alma Mater: Tennessee Tech, 1974

School Record: 634-199 (26 years)

Career Record: 716-220 (30 years)

Assistant Coaches: Tina Langley, Brenda Hill, Katie Gilbert

2004-05 Record: 24-10

Conference Record/Finish: 9-5/4th

Letterwinners Returning/Lost: 9/3

Starters Returning/Lost: 4/1

Series Record: Georgia leads 18-11

SPORTS INFORMATION

WBB Contact: Mike Mobley

Office Phone: (706) 542-1621

Office Fax: (706) 542-9339

Mobley's Cell Phone: (706) 540-7486

Mobley's E-mail: mmobley@sports.uga.edu

Press Row: (706) 542-8052

Website: www.georgiadogs.com

Mailing Address: PO Box 1472, Athens, GA 30613

Vanderbilt

Jan. 26 at 7 p.m. (SEC-TV)

Maravich Center - Baton Rouge, La.

GENERAL INFORMATION

Location: Nashville, Tenn.

Enrollment: 6,272

Nickname: Commodores

Colors: Black & Gold

Arena: Memorial Gymnasium (14,316)

Conference: Southeastern

Vice Chancellor for Athletics: David Williams II

**BASKETBALL INFORMATION**

Head Coach: Melanie Balcomb

Alma Mater: Trenton State, 1984

School Record: 72-26 (3 years)

Career Record: 235-130 (12 years)

Assistant Coaches: Stephanie Norman, Vicky Picott, Kristin Schneider

2004-05 Record: 24-8

Conference Record/Finish: 10-4/3rd

Letterwinners Returning/Lost: 6/4

Starters Returning/Lost: 3/2

Series Record: Vanderbilt leads 13-16

SPORTS INFORMATION

WBB Contact: TBA

Office Phone: (615) 322-4121

Office Fax: (615) 343-7064

Cell Phone: TBA

E-mail: TBA

Press Row: (615) 320-0436

Website: www.vucommoedors.com

Mailing Address: 2601 Jess Nelly Drive,

PO Box 120158, Nashville, TN 37212

2005-06 Schedule

Nov. 18	Washington
Nov. 21	Santa Clara
Nov. 25-26	at Paradise Jam
Dec. 1	Alabama A&M
Dec. 6	at UAB
Dec. 10	Southeastern Louisiana
Dec. 18	at South Dakota State
Dec. 20	at North Dakota State
Dec. 22	Georgia Southern
Dec. 29-30	at South Alabama Classic
Jan. 2	East Carolina
Jan. 5	* at Florida
Jan. 8	* Auburn
Jan. 15	* Arkansas
Jan. 19	* at LSU
Jan. 22	* South Carolina
Jan. 26	* at Auburn
Jan. 29	* at Tennessee
Feb. 2	* Vanderbilt
Feb. 5	* at Georgia
Feb. 9	* Ole Miss
Feb. 12	* at Mississippi State
Feb. 19	* Tennessee
Feb. 23	* LSU
Feb. 26	* at Kentucky
March 2-5	at SEC Tournament

**Stephany Smith**

Head Coach

**Marverly Nettles**

Guard

2005-06 Schedule

Nov. 13	vs. Baylor
Nov. 18	Santa Clara
Nov. 21	at TCU
Nov. 25-26	at LMU Tourney
Nov. 30	at Middle Tennessee State
Dec. 4	Georgia Tech
Dec. 6	Iona
Dec. 10	Savannah State
Dec. 19	at Temple
Dec. 29	at Memphis
Dec. 30	at Tennessee-Martin
Jan. 5	* at Ole Miss
Jan. 8	* Florida
Jan. 15	vs. Miami
Jan. 19	* Mississippi State
Jan. 22	* LSU
Jan. 26	* at South Carolina
Jan. 29	* at Florida
Feb. 2	* Kentucky
Feb. 5	* Alabama
Feb. 12	* at LSU
Feb. 16	* Tennessee
Feb. 19	* at Vanderbilt
Feb. 23	* at Arkansas
Feb. 26	* Auburn
Mar. 2-5	at SEC Tournament

**Andy Landers**

Head Coach

**Tasha Humphrey**

Center

2005-06 Schedule

Nov. 11-12	at WBCA/BTI Classic
Nov. 19	at Texas A&M Corpus Christi
Nov. 22	Alabama A&M
Nov. 25-26	Vanderbilt Tournament
Nov. 30	at NC State
Dec. 4	at Old Dominion
Dec. 8	Northern Arizona
Dec. 10	Miami (Ohio)
Dec. 20	at North Carolina
Dec. 22	at La Salle
Dec. 30	William & Mary
Jan. 3	Western Kentucky
Jan. 8	* at Arkansas
Jan. 12	* Mississippi State
Jan. 15	* at South Carolina
Jan. 19	* Tennessee
Jan. 22	* at Florida
Jan. 26	* at LSU
Jan. 29	* Ole Miss
Feb. 2	* at Alabama
Feb. 5	* at Auburn
Feb. 9	* Arkansas
Feb. 12	* at Tennessee
Feb. 19	* Georgia
Feb. 23	* Kentucky
Feb. 26	* South Carolina
Mar. 2-5	at SEC Tournament

**Melanie Balcomb**

Head Coach

**Carla Thomas**

Forward

INTRO
05 FINAL FOUR
THIS IS LSU
PLAYERS
COACHES
REVIEW
RECORDS
HISTORY
HONORS
LSU
OPPONENTS
MEDIA



INTRO

05 FINAL FOUR

THIS IS LSU

PLAYERS

COACHES

REVIEW

RECORDS

HISTORY

HONORS

LSU

OPPONENTS

MEDIA

Baylor

Jan. 30 at 6 p.m. (ESPN2)
Maravich Center - Baton Rouge, La.

GENERAL INFORMATION

Location: Waco, Texas
 Enrollment: 13,799
 Nickname: Lady Bears
 Colors: Green & Gold
 Arena: Ferrell Center (10,284)
 Conference: Big 12
 Athletics Director: Ian McCaw



BASKETBALL INFORMATION

Head Coach: Kim Mulkey-Robertson
 Alma Mater: Louisiana Tech, 1984
 School Record: 131-38 (5 years)
 Career Record: 131-38 (5 years)
 Associate Head Coach: Bill Brock
 Assistant Coaches: Jennifer Roberts, Johnny Derrick
 2004-05 Record: 33-3
 Conference Record/Finish: 14-2/1st
 Letterwinners Returning/Lost: 7/7
 Starters Returning/Lost: 3/2
 Series Record: LSU leads 6-3

SPORTS INFORMATION

WBB Contact: Julie Bennett
 Office Phone: (254) 710-2743
 Office Fax: (254) 710-1369
 Bennett's Cell Phone: (254) 709-9657
 Bennett's E-mail: julie_bennett@baylor.edu
 Press Row: (254) 710-3955
 Website: www.BaylorBears.com
 Mailing Address: 150 Bear run, Waco, TX 76711

Arkansas

Feb. 2 at 7 p.m.
Bud Walton Arena - Fayetteville, Ark.

GENERAL INFORMATION

Location: Fayetteville, Ark.
 Enrollment: 17,269
 Nickname: Lady Razorbacks
 Colors: Cardinal & White
 Arena: Bud Walton Arena (19,500)
 Conference: Southeastern
 Athletics Director: Bev Lewis



BASKETBALL INFORMATION

Head Coach: Susie Gardner
 Alma Mater: Georgia, 1986
 School Record: 33-26 (2 years)
 Career Record: 145-118 (9 years)
 Assistant Coaches: Amber Shirey, Johnnie Harris, TBA
 2004-05 Record: 17-14
 Conference Record/Finish: 3-11/11th
 Letterwinners Returning/Lost: 10/3
 Starters Returning/Lost: 4/1
 Series Record: LSU leads 17-9

SPORTS INFORMATION

WBB Contact: Dr. Bill Smith
 Office Phone: (479) 575-3707
 Office Fax: (479) 575-7410
 Smith's Cell Phone:
 Smith's E-mail: bsmith@uark.edu
 Press Row: (479) 575-6622
 Website: www.ladybacks.com
 Mailing Address: 131 Barnhill Arena, Fayetteville, AR 72703

Ole Miss

Feb. 5 at 2 p.m.
Maravich Center - Baton Rouge, La.

GENERAL INFORMATION

Location: Oxford, Miss.
 Enrollment: 16,498
 Nickname: Lady Rebels
 Colors: Cardinal Red & Navy Blue
 Arena: Tad Smith Coliseum (8,700)
 Conference: Southeastern
 Athletics Director: Pete Boone



BASKETBALL INFORMATION

Head Coach: Carol Ross
 Alma Mater: Ole Miss, 1982
 School Record: 36-25 (2 years)
 Career Record: 283-146 (14 years)
 Associate Head Coach: Peggie Gillom-Granderson
 Assistant Coaches: Renee Ladner, Jocelyn McGilberry
 2004-05 Record: 19-11
 Conference Record/Finish: 8-6/5th
 Letterwinners Returning/Lost: 9/4
 Starters Returning/Lost: 2/3
 Series Record: LSU leads 19-18

SPORTS INFORMATION

WBB Contact: Katy Loneragan
 Office Phone: (662) 915-7522
 Office Fax: (662) 915-7896
 Loneragan's Cell Phone: (662) 816-7896
 Loneragan's E-mail: loneragan@olemiss.edu
 Press Row: (662) 236-1931
 Website: www.OleMissSports.com
 Mailing Address: PO Box 217, University, MS 38677

2005-06 Schedule

Nov. 13	vs. Georgia
Nov. 18	UCLA
Nov. 19	at Indiana
Nov. 22	Texas A&M Corpus Christi
Nov. 26-27	at Cancun Tournament
Dec. 2	Washington
Dec. 13	McNeese State
Dec. 17	at Army
Dec. 29	Sam Houston State
Jan. 4	* at Missouri
Jan. 7	* Texas
Jan. 11	* Oklahoma State
Jan. 15	* at Texas Tech
Jan. 18	* Texas A&M
Jan. 21	* Oklahoma
Jan. 25	* at Iowa State
Jan. 28	* Kansas
Jan. 30	at LSU
Feb. 4	* at Oklahoma State
Feb. 8	* Nebraska
Feb. 12	* at Oklahoma
Feb. 15	* at Texas A&M
Feb. 19	* Texas Tech
Feb. 22	* Colorado
Feb. 25	* at Kansas State
Mar. 1	* at Texas
Mar. 7-11	at Big 12 Tournament



Kim Mulkey-Robertson
Head Coach



Sophia Young
Forward

2005-06 Schedule

Nov. 18	at Southern Methodist
Nov. 21	Memphis
Nov. 25	at Oregon
Nov. 26	at Portland State
Nov. 29	Grambling
Dec. 1	Tulsa
Dec. 4	UMKC
Dec. 6	at Western Kentucky
Dec. 15	Nicholls State
Dec. 18	Texas-Pan American
Dec. 21	New Orleans
Dec. 29-30	at FIU Fun & Sun Classic
Jan. 5	* at Mississippi State
Jan. 8	* Vanderbilt
Jan. 12	* Auburn
Jan. 15	* at Alabama
Jan. 22	* Mississippi State
Jan. 26	* Florida
Jan. 29	* at South Carolina
Feb. 2	* LSU
Feb. 5	* at Tennessee
Feb. 9	* at Vanderbilt
Feb. 12	* Kentucky
Feb. 19	* at LSU
Feb. 23	* Georgia
Feb. 26	* at Ole Miss
Mar. 2-5	at SEC Tournament



Susie Gardner
Head Coach



Rochelle Vaughn
Guard

2005-06 Schedule

Nov. 18	Rice
Nov. 21	at Clemson
Nov. 23	Texas Tech
Nov. 25-26	at URI Classic
Nov. 30	Tennessee State
Dec. 3	UAB
Dec. 14	Rutgers
Dec. 16	at Memphis
Dec. 18	Nicholls State
Dec. 20	at Louisiana Tech
Dec. 28-29	at Hurricane Holiday Tournament
Jan. 5	* Georgia
Jan. 8	* Mississippi State
Jan. 15	* at Auburn
Jan. 19	* Florida
Jan. 22	* Kentucky
Jan. 26	* at Mississippi State
Jan. 29	* at Vanderbilt
Feb. 2	* Tennessee
Feb. 5	* at LSU
Feb. 9	* at Alabama
Feb. 12	* Auburn
Feb. 16	* at Kentucky
Feb. 19	* at South Carolina
Feb. 26	* Arkansas
Mar. 2-5	at SEC Tournament



Carol Ross
Head Coach



Arminite Price
Guard

Tennessee

Feb. 9 at 6 p.m. (ESPN2)
Thompson-Boling Arena - Knoxville, Tenn.

GENERAL INFORMATION

Location: Knoxville, Tenn.
 Enrollment: 25,650
 Nickname: Lady Volunteers
 Colors: Orange & White
 Arena: Thompson-Boling Arena (24,535)
 Conference: Southeastern
 Athletics Director: Joan Cronan

**BASKETBALL INFORMATION**

Head Coach: Pat Summitt
 Alma Mater: Tennessee-Martin, 1974
 School Record: 882-172 (31 years)
 Career Record: 882-172 (31 years)
 Assistant Coaches: Holly Warlick, Nikki Caldwell, Dean Lockwood
 2004-05 Record: 30-5
 Conference Record/Finish: 13-1/2nd
 Letterwinners Returning/Lost: 9/4
 Starters Returning/Lost: 3/2
 Series Record: Tennessee leads 33-8

SPORTS INFORMATION

WBB Contact: Debby Jennings
 Office Phone: (865) 974-4275
 Office Fax: (865) 974-8875
 Jennings' Cell Phone: (865) 806-5671
 Jennings' E-mail: djennings@utk.edu
 Press Row: (865) 974-0110
 Website: www.utladyvols.com
 Mailing Address: 117 Stokely Athletics Center, Knoxville, TN 37996-3110

Florida

Feb. 16 at 6 p.m.
O'Connell Center - Gainesville, Fla.

GENERAL INFORMATION

Location: Gainesville, Fla.
 Enrollment: 48,673
 Nickname: Gators
 Colors: Orange & Blue
 Arena: Stephen C. O'Connell Center (12,000)
 Conference: Southeastern
 Athletics Director: Jeremy Foley

**BASKETBALL INFORMATION**

Head Coach: Carolyn Peck
 Alma Mater: Vanderbilt, 1988
 School Record: 42-45 (3 years)
 Career Record: 99-56 (5 years)
 Assistant Coaches: Jose Mori, Michael Peck, Shell Dailey
 2004-05 Record: 14-15
 Conference Record/Finish: 5-9/8th
 Letterwinners Returning/Lost: 7/4
 Starters Returning/Lost: 1/4
 Series Record: LSU leads 19-8

SPORTS INFORMATION

WBB Contact: Kathy Cafazzo
 Office Phone: (352) 375-4683
 Office Fax: (352) 375-4809
 Cafazzo's Cell Phone: (352) 316-4575
 Cafazzo's E-mail: kathycaf@gators.uaa.ufl.edu
 Press Row: (352) 367-1801
 Website: www.gatorzone.com
 Mailing Address: PO Box 14485, Gainesville, FL 32604-2485

Mississippi State

Feb. 26 at 2 p.m. (SEC-TV)
Maravich Center - Baton Rouge, La.

GENERAL INFORMATION

Location: Starkville, Miss.
 Enrollment: 16,100
 Nickname: Lady Bulldogs
 Colors: Maroon & White
 Arena: Humphrey Coliseum (10,500)
 Conference: Southeastern
 Athletics Director: Larry Templeton

**BASKETBALL INFORMATION**

Head Coach: Sharon Fanning
 Alma Mater: Tennessee-Chattanooga, 1975
 School Record: 170-125 (10 years)
 Career Record: 493-351 (29 years)
 Assistant Coaches: Steve Curtis, Errol Rogers, Stacey Franklin
 2004-05 Record: 17-12
 Conference Record/Finish: 6-8/6th
 Letterwinners Returning/Lost: 8/5
 Starters Returning/Lost: 2/3
 Series Record: LSU leads 34-4

SPORTS INFORMATION

WBB Contact: Laura Goodyear
 Office Phone: (662) 325-2703
 Office Fax: (662) 325-2563
 Goodyear's Cell Phone: (704) 996-6764
 Goodyear's E-mail: lmgoodyear@athletics.msstate.edu
 Press Row: (662) 325-3776
 Website: www.msstateathletics.com
 Mailing Address: PO Box 39762, Mississippi State, MS 39762

2005-06 Schedule

Nov. 20	Stetson
Nov. 21	UT-Chattanooga
Nov. 24-26	at Virgin Island Paradise Jam
Dec. 1	Texas
Dec. 4	at Stanford
Dec. 7	at George Washington
Dec. 15	Louisiana Tech
Dec. 20	Princeton
Dec. 28	at Temple
Dec. 31	at Notre Dame
Jan. 2	Old Dominion
Jan. 4	* at South Carolina
Jan. 7	UConn
Jan. 12	Georgia
Jan. 15	* at Mississippi State
Jan. 19	* at Vanderbilt
Jan. 23	Duke
Jan. 26	* at Kentucky
Jan. 29	* Alabama
Feb. 2	* at Ole Miss
Feb. 5	* Arkansas
Feb. 9	* LSU
Feb. 12	* Vanderbilt
Feb. 16	* at Georgia
Feb. 19	* at Alabama
Feb. 23	* Auburn
Feb. 26	* Florida
Mar. 2-5	at SEC Tournament



Pat Summitt
Head Coach



Shanna Zolman
Guard

2005-06 Schedule

Nov. 18	vs St. Francis (NY)
Nov. 19	at Seton Hall
Nov. 23	at Florida State
Nov. 27	Stetson
Nov. 30	at Charlotte
Dec. 3	at Temple
Dec. 5	South Alabama
Dec. 9	Illinois
Dec. 19	Texas-Arlington
Dec. 21	Florida A&M
Dec. 28	Rhode Island
Dec. 29	Liberty
Dec. 30	Rhode Island vs. Liberty
Jan. 2	Florida State
Jan. 5	* Alabama
Jan. 8	* at Georgia
Jan. 12	* Kentucky
Jan. 19	* at Ole Miss
Jan. 22	* Vanderbilt
Jan. 26	* at Arkansas
Jan. 29	* Georgia
Feb. 2	* Auburn
Feb. 5	* at Kentucky
Feb. 9	* at Mississippi State
Feb. 12	* South Carolina
Feb. 16	* LSU
Feb. 19	* at Auburn
Feb. 26	* at Tennessee
Mar. 2-5	at SEC Tournament



Carolyn Peck
Head Coach



Brittany Davis
Forward

2005-06 Schedule

Nov. 18	Southeastern Louisiana
Nov. 20	East Tennessee State
Nov. 25-26	at Caribbean Classic
Nov. 29	Southern Miss
Dec. 2	at Florida State
Dec. 11	Miane
Dec. 13	at Louisiana Tech
Dec. 15	at New Orleans
Dec. 19-20	Mississippi State Classic
Dec. 29	at UAB
Jan. 2	Birmingham Southern
Jan. 5	* Arkansas
Jan. 8	* at Mississippi
Jan. 12	* at Vanderbilt
Jan. 15	* Tennessee
Jan. 19	* at Georgia
Jan. 22	* at Arkansas
Jan. 26	* Ole Miss
Jan. 29	* at Auburn
Feb. 5	* South Carolina
Feb. 9	* Florida
Feb. 12	* Alabama
Feb. 19	* Kentucky
Feb. 23	* at South Carolina
Feb. 26	* at LSU
Mar. 2-5	at SEC Tournament



Sharon Fanning
Head Coach



Doceide Warren
Guard

INTRO
05 FINAL FOUR
THIS IS LSU
PLAYERS
COACHES
REVIEW
RECORDS
HISTORY
HONORS
LSU
OPPONENTS
MEDIA





When people think of women's collegiate basketball, they think of the Southeastern Conference and the league's domination of the sport the last 15 years. With six national championships, nine runner-up finishes, a nation-leading 29 Final Four appearances and 113 first-team All-America honors, the SEC stands firmly as the nation's premier intercollegiate women's basketball conference.

On Feb. 7, 1980, the first SEC women's basketball tournament began play. It ended four days later with Tennessee defeating Ole Miss for the title. Fast forward 26 years later and the SEC Tournament is still enjoying success and increased popularity.

Beginning with its inception and through 1986, the tournament was held at campus sites. The tournament was then sent to Albany, Ga., which served as the site for six years from 1987-92. The tournament then moved to Chattanooga, Tenn., where it was held from 1993-2000, with the exception of 1998 when the tournament moved to Columbus, Ga.

Since 2001 the tournament has enjoyed many new sites, including Memphis (2001), Nashville (2002, 2004), North Little Rock, Ark. (2003, 2006) and Greenville, S.C. (2005).

This year the SEC Women's Basketball Tournament returns to Alltel Arena in North Little Rock, Ark.

The winner of the 11-game tournament will receive the league's automatic bid to the NCAA Tournament. The tournament seeds and conference champion will be determined by the 14-game regular-season SEC schedule. The top four seeds earn a first-round bye.

The 2006 SEC Women's Basketball Tournament will once again enjoy live television coverage. FOX Sports Net South continues its dedication to SEC events by televising all first round, all second round as well as both semifinal games. The championship game will again be televised on ESPN2.

Tickets for this year's event will go on sale later in the season. Prices are: reserved tournament book, \$75; general admission Dr Pepper Six-Pack tournament book, \$45; reserved single-session (six sessions total), \$15; general admission single-session, \$10.

Tournament Schedule

FIRST ROUND

Thursday, March 2

Game 1 - Seed #8 vs. Seed #9 (Noon) [SEC-TV]

Game 2 - Seed #7 vs. Seed #10 (2:30 p.m.) [SEC-TV]

Game 3 - Seed #5 vs. Seed #12 (6:30 p.m.) [SEC-TV]

Game 4 - Seed #6 vs. Seed #11 (9 p.m.) [SEC-TV]

SECOND ROUND

Friday, March 3

Game 5 - Seed #1 vs. Game 1 winner (Noon) [SEC-TV]

Game 6 - Seed #2 vs. Game 2 winner (2:30 p.m.) [SEC-TV]

Game 7 - Seed #4 vs. Game 3 winner (6:30 p.m.) [SEC-TV]

Game 8 - Seed #3 vs. Game 4 winner (9 p.m.) [SEC-TV]

SEMINFINALS

Saturday, March 4

Game 9 - Game 5 winner vs. Game 7 winner (6 p.m.) [SEC-TV]

Game 10 - Game 6 winner vs. Game 8 winner (9:30 p.m.) [SEC-TV]

FINALS

Sunday, March 5

Game 11 - Game 9 winner vs. Game 10 winner (6:00 p.m.) [ESPN2]

All Times Central And Subject To Change



The Banknorth Garden in Boston, Mass., is the site of the 2006 NCAA Women's Final Four.



2006 NCAA Division I Women's BASKETBALL CHAMPIONSHIP



© 2005 National Collegiate Athletic Association. No commercial use without the NCAA's written permission. The NCAA opposes all sports wagering. This bracket should not be used for sweepstakes, contests, office pools or other gambling activities.

INTRO
05 FINAL FOUR
THIS IS LSU
PLAYERS
COACHES
REVIEW
RECORDS
HISTORY
HONORS
LSU
OPPONENTS
MEDIA



Opponents Series Records

INTRO

05 FINAL FOUR

THIS IS LSU

PLAYERS

COACHES

REVIEW

RECORDS

HISTORY

HONORS

LSU

OPPONENTS

MEDIA

Alabama (LSU leads 23-16)

Jan. 8, 1977	LSU 81, Alabama 80	Tuscaloosa, Ala.
Feb. 5, 1977	LSU 99, Alabama 75	Baton Rouge, La.
Jan. 5, 1978	#4 LSU 84, Alabama 60	Tuscaloosa, Ala.
Nov. 18, 1979	LSU 105, Alabama 57	Baton Rouge, La.
Feb. 16, 1980	Alabama 79, LSU 58	Tuscaloosa, Ala.
Jan. 3, 1981	LSU 80, Alabama 68	Baton Rouge, La.
Feb. 13, 1982	Alabama 80, LSU 78	Tuscaloosa, Ala.
Feb. 20, 1982	LSU 76, Alabama 64	Baton Rouge, La.
Jan. 22, 1983	LSU 77, Alabama 73	Tuscaloosa, Ala.
Feb. 19, 1983	#17 LSU 72, Alabama 56	Baton Rouge, La.
Jan. 21, 1984	#7 LSU 73, #15 Alabama 61	Baton Rouge, La.
Feb. 17, 1984	#10 LSU 78, #20 Alabama 74	Tuscaloosa, Ala.
Jan. 19, 1985	LSU 83, #19 Alabama 76 (OT)	Tuscaloosa, Ala.
Feb. 6, 1985	LSU 87, #20 Alabama 76	Baton Rouge, La.
Feb. 8, 1986	#9 LSU 83, Alabama 82	Tuscaloosa, Ala.
Feb. 15, 1987	#12 LSU 81, Alabama 66	Baton Rouge, La.
Jan. 20, 1988	Alabama 81, LSU 79 (OT)	Tuscaloosa, Ala.
Jan. 21, 1989	#14 LSU 74, Alabama 71	Baton Rouge, La.
Jan. 20, 1990	#16 Alabama 67, LSU 66	Tuscaloosa, Ala.
Feb. 16, 1991	#12 LSU 78, Alabama 66	Baton Rouge, La.
Jan. 18, 1992	Alabama 80, LSU 72	Tuscaloosa, Ala.
Jan. 16, 1993	Alabama 74, LSU 69	Baton Rouge, La.
Mar. 4, 1993	Alabama 106, LSU 86	Chattanooga, Tenn. (SEC Tournament)
Jan. 30, 1994	#15 Alabama 91, LSU 74	Tuscaloosa, Ala.
Jan. 28, 1995	#14 Alabama 90, at LSU 60	Baton Rouge, La.
Feb. 3, 1996	#15 Alabama 86, LSU 60	Tuscaloosa, Ala.
Mar. 3, 1996	#13 Alabama 86, LSU 70	Chattanooga, Tenn. (SEC Tournament)
Feb. 1, 1997	#14 LSU 84, #5 Alabama 74	Baton Rouge, La.
Jan. 29, 1998	Alabama 67, LSU 54	Baton Rouge, La.
Feb. 3, 1998	Alabama 73, LSU 51	Tuscaloosa, Ala.
Jan. 28, 1999	#23 Alabama 71, LSU 66	Tuscaloosa, Ala.
Feb. 3, 1999	#24 LSU 75, #21 Alabama 50	Baton Rouge, La.
Feb. 10, 2000	Alabama 72, #7 LSU 68	Tuscaloosa, Ala.
Feb. 8, 2001	#12 LSU 74, Alabama 58	Baton Rouge, La.
Feb. 24, 2002	Alabama 82, LSU 73	Tuscaloosa, Ala.
Feb. 13, 2003	#4 LSU 85, Alabama 43	Baton Rouge, La.
Feb. 5, 2004	#14 LSU 103, Alabama 68	Tuscaloosa, Ala.
Jan. 16, 2005	#3 LSU 76, Alabama 51	Baton Rouge, La.
Mar. 4, 2005	#1 LSU 60, Alabama 59	Greenville, S.C. (SEC Tournament)

Series Record at Baton Rouge: LSU leads 15-3

Series Record at Tuscaloosa: Alabama leads 11-7

Series Record at Neutral Site: Alabama leads 2-1

Arkansas (LSU leads 17-9)

Feb. 11, 1992	at Arkansas 74, LSU 66	Fayetteville, Ark.
Feb. 10, 1993	Arkansas 69, LSU 66	Baton Rouge, La.
Feb. 8, 1994	LSU 75, Arkansas 64	Fayetteville, Ark.
Feb. 14, 1995	#18 Arkansas 82, LSU 72	Baton Rouge, La.
Jan. 21, 1996	#22 Arkansas 73, LSU 72	Baton Rouge, La.
Jan. 31, 1996	#24 Arkansas 74, LSU 65	Fayetteville, Ark.
Mar. 23, 1996	LSU 91, Arkansas 68	Amarillo, Texas (Women's NIT)
Jan. 21, 1997	#18 LSU 79, #12 Arkansas 72	Baton Rouge, La.
Feb. 19, 1997	#13 LSU 76, #20 Arkansas 66	Fayetteville, Ark.
Jan. 6, 1998	Arkansas 81, LSU 66	Fayetteville, Ark.
Feb. 11, 1998	LSU 77, Arkansas 55	Baton Rouge, La.
Jan. 6, 1999	LSU 85, Arkansas 51	Baton Rouge, La.
Feb. 11, 1999	Arkansas 86, #20 LSU 61	Fayetteville, Ark.
Jan. 13, 2000	#17 LSU 82, Arkansas 69	Fayetteville, Ark.
Feb. 12, 2000	#7 LSU 68, Arkansas 51	Baton Rouge, La.
Jan. 11, 2001	#9 LSU 61, Arkansas 54	Fayetteville, Ark.
Feb. 11, 2001	#12 LSU 62, Arkansas 58	Baton Rouge, La.
Jan. 20, 2002	#25 LSU 65, Arkansas 55	Baton Rouge, La.
Feb. 10, 2002	Arkansas 80, LSU 71	Fayetteville, Ark.
Jan. 19, 2003	#10 Arkansas 82, #2 LSU 72	Fayetteville, Ark.
Feb. 27, 2003	#4 LSU 70, #21 Arkansas 57	Baton Rouge, La.
Mar. 7, 2003	#6 LSU 78, #23 Arkansas 72	Little Rock, Ark. (SEC Tournament)
Jan. 22, 2004	#12 LSU 73, Arkansas 65	Fayetteville, Ark.
Feb. 12, 2004	#16 LSU 92, Arkansas 65	Baton Rouge, La.
Jan. 20, 2005	#2 LSU 91, Arkansas 45	Baton Rouge, La.
Feb. 24, 2005	#1 LSU 90, Arkansas 64	Fayetteville, Ark.

Series Record at Baton Rouge: LSU leads 9-3

Series Record at Fayetteville: Tied 6-6

Series Record at Neutral Site: LSU leads 2-0

Auburn (Auburn leads 26-11)

Feb. 8, 1980	Auburn 70, LSU 64	Knoxville, Tenn. (SEC Tournament)
Dec. 3, 1980	Auburn 70, LSU 52	Auburn, Ala.
Jan. 30, 1981	Auburn 73, LSU 71 (OT)	Baton Rouge, La. (SEC Tournament)
Jan. 20, 1982	#20 Auburn 77, LSU 71	Baton Rouge, La.
Feb. 17, 1982	#20 Auburn 78, LSU 58	Auburn, Ala.
Jan. 29, 1983	LSU 89, #17 Auburn 51	Baton Rouge, La.
Feb. 26, 1983	#19 Auburn 81, #14 LSU 72	Auburn, Ala.
Jan. 28, 1984	#12 Auburn 75, #9 LSU 73	Auburn, Ala.
Feb. 25, 1984	#9 LSU 67, #16 Auburn 62	Baton Rouge, La.
Jan. 26, 1985	#10 Auburn 79, LSU 75	Baton Rouge, La.
Feb. 11, 1985	#9 Auburn 67, LSU 61	Auburn, Ala.
Jan. 21, 1986	#2 Auburn 84, #9 LSU 63	Auburn, Ala.
Jan. 4, 1987	#3 Auburn 76, #8 LSU 69	Miami, Fla.
Feb. 28, 1987	#2 Auburn 72, #14 LSU 61	Baton Rouge, La.
Feb. 3, 1988	#3 Auburn 78, LSU 47	Auburn, Ala.
Jan. 14, 1989	#1 Auburn 57, #10 LSU 43	Baton Rouge, La.
Mar. 5, 1989	#1 Auburn 75, LSU 65	Albany, Ga. (SEC Tournament)
Jan. 6, 1990	#16 Auburn 77, #15 LSU 60	Auburn, Ala.
Mar. 3, 1990	#12 Auburn 91, #21 LSU 65	Albany, Ga. (SEC Tournament)
Jan. 12, 1991	#15 LSU 85, #5 Auburn 68	Baton Rouge, La.
Jan. 25, 1992	Auburn 70, LSU 61	Auburn, Ala.
Jan. 23, 1993	#9 Auburn 83, LSU 59	Baton Rouge, La.
Feb. 5, 1994	#20 Auburn 68, LSU 39	Auburn, Ala.

Mar. 4, 1994	#25 Auburn 76, LSU 73	Chattanooga, Tenn. (SEC Tournament)
Feb. 4, 1995	Auburn 65, LSU 61	Baton Rouge, La.
Jan. 27, 1996	#25 Auburn 71, LSU 65	Baton Rouge, La.
Jan. 25, 1997	#18 LSU 75, #21 Auburn 64	Auburn, Ala.
Jan. 31, 1998	Auburn 67, LSU 59	Auburn, Ala.
Jan. 31, 1999	LSU 63, #17 Auburn 61 (OT)	Baton Rouge, La.
Feb. 6, 2000	#7 LSU 54, #13 Auburn 52	Auburn, Ala.
Feb. 4, 2001	Auburn 65, #10 LSU 62	Baton Rouge, La.
Feb. 7, 2002	LSU 76, Auburn 62	Baton Rouge, La.
Jan. 9, 2003	#2 LSU 54, Auburn 45	Auburn, Ala.
Jan. 11, 2004	#17 LSU 70, #21 Auburn 59	Baton Rouge, La.
Feb. 8, 2004	#19 Auburn 69, #14 LSU 50	Auburn, Ala.
Jan. 30, 2005	#2 LSU 57, Auburn 52	Baton Rouge, La.
Feb. 20, 2005	#1 LSU 62, Auburn 57	Auburn, Ala.

Series Record at Baton Rouge: Auburn leads 9-7

Series Record at Auburn: Auburn leads 12-4

Series Record at Neutral Site: Auburn leads 5-0

Baylor (LSU leads 6-3)

1976	Baylor 100, LSU 91	New Orleans, La. (AIAW Tournament)
Feb. 12, 1977	LSU 86, #19 Baylor 80	Houston, Texas (Houston Invitational)
Mar. 12, 1977	LSU 92, Baylor 76	Monroe, La. (AIAW Tournament)
Mar. 24, 1977	#11 LSU 71, Baylor 64	Minneapolis, Minn. (AIAW Tournament)
Feb. 11, 1978	#1 LSU 95, Baylor 71	Houston, Texas (Houston Invitational)
Nov. 29, 1985	#19 LSU 74, Baylor 39	Baton Rouge, La. (Crawfish Classic)
Mar. 20, 1998	Baylor 66, LSU 61	Waco, Texas (WNIT Semifinal)
Nov. 14, 2004	#2 LSU 71, #8 Baylor 70	Austin, Texas (State Farm Tipoff Classic)
April 3, 2005	#5 Baylor 68, #2 LSU 57	Indianapolis, Ind. (NCAA Final Four)

Series Record at Baton Rouge: LSU leads 1-0

Series Record at Waco: Baylor leads 1-0

Series Record at Neutral Site: LSU leads 4-3

Connecticut (UConn leads 1-0)

Mar. 27, 2000	#1 Connecticut 86, #12 LSU 71	Richmond, Va. (NCAA Regional)
---------------	-------------------------------	-------------------------------

Series Record at Baton Rouge: 0-0

Series Record at Storrs: 0-0

Series Record at Hartford: 0-0

Series Record at Neutral Site: UConn leads 1-0

Florida (LSU leads 19-8)

Jan. 21, 1978	#1 LSU 94, Florida 46	Baton Rouge, La.
Feb. 18, 1978	#2 LSU 84, Florida 48	Gainesville, Fla.
Feb. 6, 1983	LSU 83, Florida 74	Gainesville, Fla.
Mar. 23, 1985	LSU 74, Florida 54	Amarillo, Texas (NWIT)
Feb. 22, 1986	#12 LSU 69, Florida 34	Baton Rouge, La.
Jan. 21, 1987	#9 LSU 85, Florida 67	Gainesville, Fla.
Jan. 27, 1988	LSU 75, Florida 58	Baton Rouge, La.
Feb. 22, 1989	LSU 76, Florida 52	Gainesville, Fla.
Jan. 27, 1990	#16 LSU 71, Florida 60	Baton Rouge, La.
Jan. 26, 1991	#10 LSU 80, Florida 68	Gainesville, Fla.
Feb. 1, 1992	Florida 59, LSU 57	Baton Rouge, La.
Jan. 30, 1993	Florida 89, LSU 65	Gainesville, Fla.
Feb. 12, 1994	Florida 64, LSU 62	Baton Rouge, La.
Feb. 11, 1995	#18 Florida 88, LSU 46	Gainesville, Fla.
Mar. 3, 1995	#15 Florida 88, LSU 80	Chattanooga, Tenn. (SEC Tournament)
Jan. 21, 1996	#22 Florida 71, LSU 64	Baton Rouge, La.
Jan. 18, 1997	#24 Florida 74, #17 LSU 57	Gainesville, Fla.
Jan. 24, 1998	LSU 67, #10 Florida 57	Baton Rouge, La.
Jan. 24, 1999	LSU 80, #21 Florida 71	Gainesville, Fla.
Feb. 24, 2000	#9 LSU 71, Florida 66	Baton Rouge, La.
Feb. 22, 2001	#10 Florida 67, #12 LSU 59	Gainesville, Fla.
Jan. 10, 2002	LSU 84, #15 Florida 59	Baton Rouge, La.
Jan. 23, 2003	#6 LSU 94, Florida 54	Gainesville, Fla.
Jan. 15, 2004	#14 LSU 74, Florida 59	Baton Rouge, La.
Feb. 15, 2004	#16 LSU 91, #20 Florida	Gainesville, Fla.
Jan. 13, 2005	#2 LSU 64, Florida 47	Gainesville, Fla.
Feb. 27, 2005	#1 LSU 76, Florida 52	Baton Rouge, La.

Series Record at Baton Rouge: LSU leads 9-3

Series Record at Gainesville: LSU leads 9-4

Series Record at Neutral Site: Tied 1-1

Georgia (Georgia leads 19-10)

Feb. 28, 1982	#18 Georgia 77, LSU 66	Lexington, Ky. (SEC Tournament)
Mar. 3, 1983	#12 Georgia 79, LSU 78	Knoxville, Tenn. (SEC Tournament)
Mar. 4, 1984	#3 Georgia 84, #8 LSU 77	Athens, Ga. (SEC Tournament)
Feb. 2, 1986	#2 Georgia 90, #13 LSU 66	Athens, Ga.
Mar. 3, 1986	Georgia 94, LSU 72	Athens, Ga. (SEC Tournament)
Jan. 11, 1987	#9 LSU 84, #10 Georgia 53	Baton Rouge, La.
Jan. 17, 1988	LSU 70, #13 Georgia 56	Athens, Ga.
Mar. 5, 1988	#17 Georgia 86, LSU 84	Albany, Ga. (SEC Tournament)
Feb. 25, 1989	LSU 82, #5 Georgia 72	Baton Rouge, La.
Feb. 25, 1990	#7 Georgia 72, #19 LSU 56	Athens, Ga.
Feb. 10, 1991	#3 Georgia 108, #10 LSU 102 (2OT)	Baton Rouge, La.
Mar. 3, 1991	#12 LSU 83, #3 Georgia 74	Albany, Ga. (SEC Tournament)
Feb. 22, 1992	LSU 86, Georgia 75	Athens, Ga.
Feb. 20, 1993	Georgia 88, LSU 53	Baton Rouge, La.
Jan. 18, 1994	Georgia 92, LSU 63	Athens, Ga.
Dec. 17, 1994	#14 Georgia 84, LSU 68	Baton Rouge, La.
Jan. 4, 1996	#9 Georgia 76, LSU 61	Athens, Ga.
Mar. 2, 1996	LSU 73, #2 Georgia 71	Chattanooga, Tenn. (SEC Tournament)
Jan. 11, 1997	#6 Georgia 76, #13 LSU 65	Baton Rouge, La.
Jan. 10, 1998	#20 Georgia 81, LSU 70	Athens, Ga.
Jan. 10, 1999	#4 Georgia 73, LSU 60	Baton Rouge, La.
Dec. 2, 1999	#23 LSU 80, #2 Georgia 74	Athens, Ga.

Jan. 14, 2001	#4 Georgia 64, #9 LSU 55	Baton Rouge, La.
Jan. 3, 2002	#7 Georgia 72, #23 LSU 56	Athens, Ga.
Feb. 2, 2003	#5 Georgia 68, #18 Georgia 64	Baton Rouge, La.
Jan. 25, 2004	#17 Georgia 80, #12 LSU 74	Athens, Ga.
Mar. 29, 2004	#19 LSU 62, #16 Georgia 60	Seattle, Wash. (NCAA Regional Final)
Jan. 8, 2005	#1 LSU 76, #17 Georgia 52	Baton Rouge, La.
Mar. 5, 2005	#1 LSU 79, #21 Georgia 65	Greenville, S.C. (SEC Tournament)

Series Record at Baton Rouge: Georgia leads 6-4
Series Record at Athens: Georgia leads 10-3
Series Record at Neutral Site: Tied 3-3

Kentucky (LSU leads 20-7)

Feb. 27, 1982	#17 Kentucky 85, LSU 71	Lexington, Ky. (SEC Tournament)
Mar. 3, 1984	#9 LSU 91, Kentucky 81	Athens, Ga. (SEC Tournament)
Jan. 28, 1986	#9 LSU 76, Kentucky 63	Lexington, Ky.
Mar. 1, 1986	#9 LSU 67, Kentucky 66	Athens, Ga. (SEC Tournament)
Jan. 17, 1987	#9 LSU 83, Kentucky 73	Baton Rouge, La.
Feb. 23, 1988	LSU 88, at Kentucky 74	Lexington, Ky.
Feb. 14, 1989	#20 LSU 86, Kentucky 72	Baton Rouge, La.
Jan. 11, 1990	#16 LSU 80, at Kentucky 79 (OT)	Lexington, Ky.
Jan. 6, 1991	#17 LSU 78, Kentucky 74	Baton Rouge, La.
Mar. 2, 1991	#12 LSU 96, Kentucky 76	Albany, Ga. (SEC Tournament)
Feb. 16, 1992	Kentucky 73, LSU 55	Lexington, Ky.
Feb. 13, 1993	Kentucky 72, LSU 65	Baton Rouge, La.
Feb. 26, 1994	Kentucky 89, LSU 71	Lexington, Ky.
Feb. 25, 1995	Kentucky 63, LSU 49	Baton Rouge, La.
Jan. 7, 1996	LSU 62, Kentucky 52	Lexington, Ky.
Jan. 5, 1997	LSU 73, Kentucky 63	Baton Rouge, La.
Jan. 14, 1998	Kentucky 74, LSU 71	Cincinnati, Ohio
Jan. 14, 1999	LSU 67, Kentucky 59	Baton Rouge, La.
Feb. 26, 1999	Kentucky 81, #17 LSU 71	Chattanooga, Tenn. (SEC Tournament)
Jan. 20, 2000	#14 LSU 66, Kentucky 59	Lexington, Ky.
Jan. 18, 2001	#11 LSU 87, Kentucky 64	Baton Rouge, La.
Jan. 1, 2001	#16 LSU 72, Kentucky 57	Memphis, Tenn. (SEC Tournament)
Jan. 24, 2002	#24 LSU 75, Kentucky 59	Lexington, Ky.
Mar. 1, 2002	LSU 74, Kentucky 62	Nashville, Tenn. (SEC Tournament)
Jan. 16, 2003	#2 LSU 82, Kentucky 39	Baton Rouge, La.
Jan. 18, 2004	#14 LSU 70, Kentucky 69	Lexington, Ky.
Feb. 17, 2005	#1 LSU 81, Kentucky 58	Baton Rouge, La.

Series Record at Baton Rouge: LSU leads 8-2
Series Record at Lexington: LSU leads 7-3
Series Record at Neutral Site: LSU leads 5-2

Michigan State (First meeting)

Minnesota (Tied 1-1)

Nov. 28, 1981	Minnesota 75, LSU 73	Minneapolis, Minn.
Dec. 14, 2004	#1 LSU 75, #13 Minnesota 67	Minneapolis, Minn.

Series Record at Baton Rouge: 0-0
Series Record at Minneapolis: Tied 1-1
Series Record at Neutral Site: 0-0

Ohio State (LSU leads 2-1)

Mar. 20, 1986	#9 LSU 81, #12 Ohio State 80	Iowa City, Iowa (NCAA Regional)
Dec. 3, 1989	Ohio State 86, #14 LSU 73	Columbus, Ohio (Buckeye Classic)
Dec. 18, 1990	#19 LSU 97, Ohio State 78	Baton Rouge, La.

Series Record at Baton Rouge: LSU leads 1-0
Series Record at Columbus: Ohio State leads 1-0
Series Record at Neutral Site: LSU leads 1-0

Ole Miss (LSU leads 19-18)

Jan. 28, 1978	#1 LSU 84, Ole Miss 77	Oxford, Miss.
Feb. 12, 1979	#17 Ole Miss 89, #18 LSU 73	Baton Rouge, La.
Nov. 19, 1979	Ole Miss 84, LSU 68	Oxford, Miss.
Nov. 21, 1980	Ole Miss 87, LSU 81	Baton Rouge, La.
Jan. 27, 1981	Ole Miss 73, LSU 72	Baton Rouge, La.
Feb. 22, 1981	#20 Ole Miss 65, LSU 63	Oxford, Miss.
Feb. 26, 1981	LSU 77, #20 Ole Miss 73	Lexington, Ky. (SEC Tournament)
Jan. 15, 1983	#14 Ole Miss 98, LSU 69	Oxford, Miss.
Feb. 12, 1983	#16 LSU 91, Ole Miss 75	Baton Rouge, La.
Jan. 14, 1984	#9 Ole Miss 78, #6 LSU 77	Baton Rouge, La.
Feb. 11, 1984	#8 Ole Miss 79, #9 LSU 65	Oxford, Miss.
Dec. 12, 1984	#8 Ole Miss 77, #13 LSU 69	Oxford, Miss.
Feb. 9, 1985	#5 Ole Miss 65, LSU 63	Baton Rouge, La.
Jan. 13, 1986	#9 LSU 58, #8 Ole Miss 57	Baton Rouge, La.
Feb. 15, 1986	#12 LSU 74, #4 Ole Miss 62	Oxford, Miss.
Feb. 4, 1987	#7 Ole Miss 84, #9 LSU 67	Oxford, Miss.
Feb. 10, 1988	LSU 81, #7 Ole Miss 70	Baton Rouge, La.
Jan. 18, 1989	#14 LSU 64, #4 Ole Miss 59	Oxford, Miss.
Feb. 7, 1990	#14 Ole Miss 68, LSU 59	Baton Rouge, La.
Feb. 20, 1991	#16 Ole Miss 75, #12 LSU 73	Oxford, Miss.
Feb. 8, 1992	#7 Ole Miss 66, LSU 63	Baton Rouge, La.
Feb. 6, 1993	Ole Miss 95, LSU 62	Oxford, Miss.
Feb. 19, 1994	Ole Miss 68, LSU 60	Baton Rouge, La.
Feb. 18, 1995	#16 Ole Miss 82, LSU 69	Oxford, Miss.
Jan. 13, 1996	LSU 87, #22 Ole Miss 72	Baton Rouge, La.
Jan. 11, 1997	#22 LSU 88, Ole Miss 80 (2OT)	Oxford, Miss.
Jan. 18, 1998	LSU 69, Ole Miss 56	Baton Rouge, La.
Jan. 17, 1999	Ole Miss 66, LSU 59	Oxford, Miss.
Jan. 23, 2000	#14 LSU 69, Ole Miss 59	Baton Rouge, La.
Jan. 21, 2001	#11 LSU 72, Ole Miss 60	Oxford, Miss.

Jan. 17, 2002	#25 LSU 88, Ole Miss 57	Oxford, Miss.
Feb. 3, 2002	#24 LSU 81, Ole Miss 70	Baton Rouge, La.
Jan. 12, 2003	#2 LSU 71, Ole Miss 54	Baton Rouge, La.
Feb. 20, 2003	#4 LSU 83, Ole Miss 67	Oxford, Miss.
Feb. 26, 2004	#15 LSU 85, Ole Miss 68	Baton Rouge, La.
Mar. 5, 2004	#15 LSU 79, Ole Miss 66	Nashville, Tenn. (SEC Tournament)
Feb. 3, 2005	#1 LSU 82, Ole Miss 58	Oxford, Miss.

Series Record at Baton Rouge: LSU leads 9-8
Series Record at Oxford: Ole Miss leads 10-8
Series Record at Neutral Site: LSU leads 2-0

Mississippi State (LSU leads 34-4)

Jan. 12, 1977	LSU 87, Miss. State 75	Starkville, Miss.
Feb. 7, 1977	LSU 99, Miss. State 82	Baton Rouge, La.
Jan. 2, 1980	LSU 94, Miss. State 77	Baton Rouge, La.
Feb. 9, 1981	Miss. State 75, LSU 63	Starkville, Miss.
Jan. 9, 1982	LSU 87, Miss. State 71	Baton Rouge, La.
Feb. 6, 1982	LSU 67, Miss. State 47	Starkville, Miss.
Jan. 24, 1983	LSU 77, Miss. State 67	Starkville, Miss.
Feb. 21, 1983	#19 LSU 83, Miss. State 58	Baton Rouge, La.
Dec. 22, 1983	#9 LSU 86, Miss. State 59	Blacksburg, Va.
Jan. 23, 1984	#9 LSU 85, Miss. State 61	Baton Rouge, La.
Feb. 20, 1984	#9 LSU 75, Miss. State 61	Starkville, Miss.
Jan. 28, 1985	LSU 102, Miss. State 71	Starkville, Miss.
Feb. 18, 1985	LSU 81, Miss. State 61	Baton Rouge, La.
Feb. 25, 1986	#8 LSU 67, Miss. State 45	Baton Rouge, La.
Feb. 25, 1987	#14 LSU 79, Miss. State 67	Starkville, Miss.
Jan. 30, 1988	LSU 57, Miss. State 49	Baton Rouge, La.
Feb. 4, 1989	Miss. State 87, #12 LSU 77	Starkville, Miss.
Feb. 3, 1990	#16 LSU 92, Miss. State 54	Baton Rouge, La.
Mar. 2, 1990	#21 LSU 68, Miss. State 49	Albany, Ga. (SEC Tournament)
Jan. 9, 1991	#15 LSU 79, Miss. State 56	Starkville, Miss.
Feb. 29, 1992	LSU 70, Miss. State 50	Baton Rouge, La.
Mar. 6, 1992	LSU 61, Miss. State 56	Albany, Ga. (SEC Tournament)
Feb. 27, 1993	Miss. State 76, LSU 71	Starkville, Miss.
Jan. 5, 1994	LSU 83, Miss. State 72	Baton Rouge, La.
Jan. 10, 1995	Miss. State 72, LSU 65	Starkville, Miss.
Dec. 4, 1995	LSU 85, Miss. State 64	Baton Rouge, La.
Mar. 1, 1996	LSU 85, Miss. State 63	Chattanooga, Tenn. (SEC Tournament)
Dec. 3, 1996	LSU 77, Miss. State 76	Starkville, Miss.
Jan. 3, 1998	LSU 76, Miss. State 67	Baton Rouge, La.
Jan. 3, 1999	LSU 68, Miss. State 61	Starkville, Miss.
Jan. 9, 2000	#16 LSU 61, #20 Miss. State 54	Baton Rouge, La.
Jan. 30, 2000	#12 LSU 64, #20 Miss. State 58	Starkville, Miss.
Jan. 7, 2001	#11 LSU 70, #17 Miss. State 63	Starkville, Miss.
Jan. 28, 2001	#10 LSU 78, #23 Miss. State 54	Baton Rouge, La.
Feb. 21, 2002	LSU 88, Miss. State 77	Baton Rouge, La.
Feb. 9, 2003	#4 LSU 77, #12 Miss. State 72	Starkville, Miss.
Feb. 22, 2004	#15 LSU 78, Mississippi State 61	Baton Rouge, La.
Feb. 6, 2005	#1 LSU 67, Mississippi State 40	Starkville, Miss.

Series Record at Baton Rouge: LSU leads 17-0
Series Record at Starkville: LSU leads 13-4
Series Record at Neutral Site: LSU leads 4-0

Nebraska (First meeting)

New Orleans (LSU leads 16-5)

Feb. 23, 1977	LSU 85, New Orleans 58	Ruston, La. (AIAW State Tournament)
Dec. 18, 1980	LSU 89, New Orleans 83	New Orleans, La.
Feb. 3, 1982	New Orleans 79, LSU 73	Baton Rouge, La.
Jan. 5, 1983	LSU 85, New Orleans 71	New Orleans, La.
Nov. 27, 1983	#13 LSU 104, New Orleans 88	New Orleans, La.
Feb. 7, 1984	#9 LSU 94, New Orleans 88	Baton Rouge, La.
Dec. 8, 1984	#11 LSU 86, New Orleans 79	Los Angeles, Calif. (UCLA Classic)
Jan. 30, 1985	LSU 99, New Orleans 71	New Orleans, La.
Feb. 13, 1985	LSU 77, New Orleans 63	Baton Rouge, La.
Jan. 30, 1986	#12 LSU 70, New Orleans 65	New Orleans, La.
Feb. 12, 1986	#12 LSU 89, New Orleans 65	Baton Rouge, La.
Jan. 13, 1987	#9 LSU 84, New Orleans 67	New Orleans, La.
Feb. 17, 1987	New Orleans 75, #12 LSU 74 (2ot)	Baton Rouge, La.
Jan. 31, 1988	#24 New Orleans 67, LSU 57	Baton Rouge, La.
Feb. 20, 1988	LSU 73, New Orleans 66	New Orleans, La.
Feb. 16, 1989	#20 LSU 67, New Orleans 52	New Orleans, La.
Feb. 28, 1990	#21 LSU 70, New Orleans 62	Baton Rouge, La.
Dec. 29, 1990	#18 LSU 69, New Orleans 62	New Orleans, La.
Feb. 4, 1992	New Orleans 68, LSU 62	Baton Rouge, La.
March 1, 1993	New Orleans 77, LSU 61	New Orleans, La.
Jan. 25, 2000	#12 LSU 87, New Orleans 54	Baton Rouge, La.

Series Record at Baton Rouge: LSU leads 5-4
Series Record at New Orleans: LSU leads 9-1
Series Record at Neutral Site: LSU leads 2-0

North Carolina A&T (First meeting)



Opponents Series Records

INTRO

05 FINAL FOUR

THIS IS LSU

PLAYERS

COACHES

REVIEW

RECORDS

HISTORY

HONORS

LSU

OPPONENTS

MEDIA

South Carolina (LSU leads 14-3)

Jan. 4, 1992	#23 LSU 62, South Carolina 57	Baton Rouge, La.
Jan. 2, 1993	South Carolina 66, LSU 56	Columbia, S.C.
Jan. 15, 1994	South Carolina 90, LSU 82	Baton Rouge, La.
Jan. 14, 1995	LSU 90, South Carolina 78	Columbia, S.C.
Feb. 17, 1996	LSU 78, South Carolina 62	Columbia, S.C.
Feb. 15, 1997	#13 LSU 73, South Carolina 66	Baton Rouge, La.
Dec. 4, 1997	LSU 75, South Carolina 56	Baton Rouge, La.
Feb. 14, 1998	LSU 86, South Carolina 67	Columbia, S.C.
Feb. 26, 1998	South Carolina 76, LSU 61	Columbus, Ga. (SEC Tournament)
Dec. 1, 1998	LSU 88, South Carolina 73	Columbia, S.C.
Feb. 14, 1999	#20 LSU 80, South Carolina 63	Baton Rouge, La.
Feb. 27, 2000	#9 LSU 70, South Carolina 55	Baton Rouge, La.
Feb. 25, 2001	#14 LSU 83, South Carolina 72	Columbia, S.C.
Feb. 17, 2002	LSU 72, #9 South Carolina 62	Baton Rouge, La.
Feb. 6, 2003	#4 LSU 69, #16 South Carolina 66	Columbia, S.C.
Feb. 1, 2004	#15 LSU 82, South Carolina 72	Baton Rouge, La.
Feb. 13, 2005	#1 LSU 66, South Carolina 36	Columbia, S.C.

Series Record at Baton Rouge: LSU leads 7-1

Series Record at Columbia: LSU leads 7-1

Series Record at Neutral Site: South Carolina leads 1-0

South Florida (First meeting)

Southern (LSU leads 19-3)

Feb. 24, 1977	LSU 73, Southern 51	Ruston, La. (AIAW State Tournament)
Jan. 23, 1978	#1 LSU 64, Southern 57	Baton Rouge, La. (PMAC)
Feb. 16, 1978	#2 LSU 75, Southern 63	Baton Rouge, La.
Jan. 26, 1980	LSU 84, Southern 80	Baton Rouge, La. (PMAC)
Dec. 16, 1980	Southern 74, LSU 73	Baton Rouge, La.
Dec. 6, 1982	LSU 101, Southern 59	Baton Rouge, La. (PMAC)
Feb. 15, 1984	#10 LSU 75, Southern 71	Baton Rouge, La.
Jan. 23, 1985	LSU 87, Southern 63	Baton Rouge, La.)PMAC)
Dec. 30, 1985	#8 LSU 66, Southern 45	Baton Rouge, La.
Feb. 11, 1987	#12 LSU 85, Southern 56	Baton Rouge, La. (PMAC)
Feb. 17, 1988	Southern 81, LSU 69	Baton Rouge, La.
Feb. 8, 1989	#18 LSU 86, Southern 51	Baton Rouge, La. (PMAC)
Jan. 31, 1990	#16 LSU 85, Southern 51	Baton Rouge, La.
Jan. 30, 1991	#10 LSU 82, Southern 45	Baton Rouge, La. (PMAC)
Jan. 22, 1992	#23 LSU 81, Southern 54	Baton Rouge, La.
Feb. 1, 1993	LSU 92, Southern 71	Baton Rouge, La. (PMAC)
Jan. 12, 1994	LSU 84, Southern 63	Baton Rouge, La.
Feb. 22, 1995	LSU 69, Southern 54	Baton Rouge, La. (PMAC)
Jan. 17, 1996	LSU 68, Southern 65	Baton Rouge, La.
Feb. 13, 1997	#13 LSU 94, Southern 49	Baton Rouge, La. (PMAC)
Feb. 18, 1998	Southern 71, LSU 64	Baton Rouge, La.
Nov. 24, 1999	LSU 88, Southern 64	Baton Rouge, La. (PMAC)

Series Record at LSU: LSU leads 11-0

Series Record at Southern: LSU leads 7-3

Series Record at Neutral Site: LSU leads 1-0

Tennessee (Tennessee leads 33-8)

Dec. 17, 1977	#5 Tennessee 72, #2 LSU 63	Columbus, Miss.
Jan. 9, 1978	#4 LSU 72, #3 Tennessee 62	Baton Rouge, La.
Feb. 6, 1978	#3 Tennessee 86, #1 LSU 68	Knoxville, Tenn.
Jan. 24, 1979	#17 LSU 85, #7 Tennessee 80	Baton Rouge, La.
Jan. 29, 1979	#7 Tennessee 92, #17 LSU 48	Knoxville, Tenn.
Jan. 28, 1980	#4 Tennessee 96, LSU 73	Knoxville, Tenn.
Dec. 10, 1980	#3 Tennessee 88, LSU 73	Baton Rouge, La.
Dec. 17, 1982	#9 Tennessee 83, LSU 73	Baton Rouge, La.
Feb. 3, 1984	#9 Tennessee 82, #8 LSU 80	Knoxville, Tenn.
Feb. 27, 1985	#18 Tennessee 85, LSU 78	Knoxville, Tenn. (SEC Tournament)
Jan. 20, 1986	#3 Tennessee 60, #9 LSU 50	Knoxville, Tenn.
Mar. 22, 1986	#15 Tennessee 67, #9 LSU 65	Iowa City, Iowa (NCAA Regional Final)
Feb. 7, 1987	#5 Tennessee 84, #9 LSU 73	Baton Rouge, La.
Mar. 5, 1987	#8 Tennessee 64, #14 LSU 63	Albany, Ga. (SEC Tournament)
Feb. 13, 1988	#4 Tennessee 89, LSU 82	Knoxville, Tenn.
Feb. 11, 1989	#3 Tennessee 89, #18 LSU 65	Baton Rouge, La.
Feb. 10, 1990	#5 Tennessee 86, #15 LSU 60	Knoxville, Tenn.
Jan. 21, 1991	#4 Tennessee 79, #11 LSU 77	Baton Rouge, La.
Mar. 4, 1991	#12 LSU 80, #4 Tennessee 75	Albany, Ga. (SEC Tournament)
Jan. 8, 1992	#3 Tennessee 85, #23 LSU 69	Knoxville, Tenn.
Mar. 7, 1992	#2 Tennessee 70, LSU 65	Albany, Ga. (SEC Tournament)
Jan. 7, 1993	#2 Tennessee 95, LSU 61	Baton Rouge, La.
Jan. 9, 1994	#1 Tennessee 91, LSU 69	Knoxville, Tenn.
Jan. 7, 1995	#1 Tennessee 102, LSU 68	Baton Rouge, La.
Feb. 22, 1996	#5 Tennessee 88, LSU 75	Knoxville, Tenn.
Feb. 22, 1997	#13 LSU 83, #8 Tennessee 78	Baton Rouge, La.
Mar. 1, 1997	#8 Tenn. 100, #10 LSU 99 (OT)	Chattanooga, Tenn. (SEC Tournament)
Feb. 22, 1998	#1 Tennessee 90, LSU 58	Knoxville, Tenn.
Feb. 21, 1999	#23 LSU 72, #1 Tennessee 69	Baton Rouge, La.
Jan. 6, 2000	#2 Tennessee 86, #16 LSU 50	Baton Rouge, La.
Feb. 20, 2000	#2 Tennessee 80, #9 LSU 48	Knoxville, Tenn.
Jan. 4, 2001	#2 Tennessee 89, #11 LSU 70	Knoxville, Tenn.
Feb. 18, 2001	#2 Tennessee 75, #12 LSU 73	Baton Rouge, La.
Jan. 13, 2002	#2 Tennessee 79, LSU 67	Knoxville, Tenn.
Mar. 2, 2002	LSU 81, #3 Tennessee 80	Nashville, Tenn. (SEC Tournament)
Feb. 23, 2003	#3 Tennessee 68, #4 LSU 65	Baton Rouge, La.
Mar. 9, 2003	#6 LSU 78, #3 Tennessee 62	Little Rock, Ark. (SEC Tournament)
Feb. 29, 2004	#2 Tennessee 85, #15 LSU 62	Knoxville, Tenn.
April 4, 2004	#2 Tennessee 52, #19 LSU 50	New Orleans, La. (NCAA Final Four)
Feb. 10, 2005	#1 LSU 68, #5 Tennessee 58	Baton Rouge, La.
Mar. 6, 2005	#5 Tennessee 67, #1 LSU 65	Greenville, S.C. (SEC Tournament)

Series Record at Baton Rouge: Tennessee leads 10-5

Series Record at Knoxville: Tennessee leads 16-0

Series Record at Neutral Site: Tennessee leads 7-3

Texas A&M - Corpus Christi (First meeting)

Texas Tech (LSU leads 7-1)

1975-76	LSU 76, Texas Tech 61	Baton Rouge, La.
Feb. 11, 1977	LSU 85, Texas Tech 65	Houston, Texas (Houston Invitational)
Feb. 11, 1978	#1 LSU 69, Texas Tech 63	Houston, Texas (Houston Invitational)
Mar. 7, 1979	LSU 84, Texas Tech 56	Tulsa, Okla. (AIAW Regional)
Jan. 2, 1981	LSU 71, Texas Tech 60	Baton Rouge, La.
Mar. 22, 1985	LSU 71, Texas Tech 67	Amarillo, Texas (WNIT)
Nov. 27, 1988	#19 LSU 73, Texas Tech 46	Bowling Green, Ky. (BG Bank Invitational)
Nov. 20, 1999	#23 Texas Tech 56, #14 LSU 49	Lubbock, Texas (Four in Fall Classic)

Series Record at Baton Rouge: LSU leads 2-0

Series Record at Lubbock: Texas Tech leads 1-0

Series Record at Neutral Site: LSU leads 5-0

Tulane (LSU leads 23-3)

1975-76	LSU 84, Tulane 39	New Orleans, La.
Jan. 31, 1977	LSU 74, Tulane 42	Baton Rouge, La.
Jan. 27, 1980	LSU 86, Tulane 56	Baton Rouge, La.
Jan. 26, 1981	LSU 91, Tulane 79	New Orleans, La.
Dec. 5, 1981	LSU 87, Tulane 52	Baton Rouge, La.
Nov. 27, 1982	LSU 88, Tulane 60	Baton Rouge, La.
Dec. 10, 1983	#11 LSU 106, Tulane 57	New Orleans, La.
Nov. 27, 1984	#9 LSU 99, Tulane 52	Baton Rouge, La.
Feb. 24, 1986	#12 LSU 74, Tulane 65	New Orleans, La.
Dec. 29, 1986	#9 LSU 91, Tulane 53	Baton Rouge, La.
Feb. 15, 1988	LSU 73, Tulane 55	New Orleans, La.
Jan. 31, 1989	#12 LSU 84, Tulane 63	Baton Rouge, La.
Feb. 22, 1990	#19 LSU 83, Tulane 57	New Orleans, La.
Jan. 23, 1991	#10 LSU 71, Tulane 46	Baton Rouge, La.
Feb. 19, 1992	LSU 70, Tulane 61	New Orleans, La.
Feb. 3, 1993	LSU 86, Tulane 74	Baton Rouge, La.
Feb. 21, 1994	LSU 73, Tulane 60	New Orleans, La.
Jan. 18, 1995	Tulane 57, LSU 50	Baton Rouge, La.
Dec. 28, 1995	LSU 61, Tulane 58	New Orleans, La.
Jan. 28, 1997	#14 LSU 75, Tulane 74 (OT)	Baton Rouge, La.
Nov. 29, 1997	#21 Tulane 65, LSU 54	New Orleans, La.
Nov. 14, 1998	LSU 81, Tulane 54	Baton Rouge, La.
Dec. 31, 1999	#24 Tulane 76, #11 LSU 72	New Orleans, La.
Dec. 10, 2000	#14 LSU 68, Tulane 61	Baton Rouge, La.
Dec. 30, 2003	#17 LSU 65, Tulane 42	New Orleans, La.
Jan. 2, 2005	#1 LSU 79, Tulane 45	Baton Rouge, La.

Series Record at Baton Rouge: LSU leads 13-1

Series Record at New Orleans: LSU leads 10-2

Series Record at Neutral Site: 0-0

Vanderbilt (Vanderbilt leads 16-13)

Jan. 18, 1986	#9 LSU 91, #11 Vanderbilt 80	Baton Rouge, La.
Mar. 2, 1986	#9 LSU 83, #20 Vanderbilt 60	Athens, Ga. (SEC Tournament)
Feb. 1, 1987	#9 LSU 81, #14 Vanderbilt 79 (OT)	Nashville, Tenn.
Feb. 6, 1988	LSU 73, Vanderbilt 66	Baton Rouge, La.
Feb. 19, 1989	Vanderbilt 79, LSU 66	Nashville, Tenn.
Mar. 4, 1989	LSU 79, Vanderbilt 73	Albany, Ga. (SEC Tournament)
Feb. 17, 1990	#18 LSU 71, Vanderbilt 69	Baton Rouge, La.
Feb. 3, 1991	Vanderbilt 73, #10 LSU 72	Nashville, Tenn.
Jan. 11, 1992	#23 LSU 76, #7 Vanderbilt 69	Baton Rouge, La.
Jan. 10, 1993	#1 Vanderbilt 87, LSU 61	Nashville, Tenn.
Jan. 22, 1994	#5 Vanderbilt 87, LSU 63	New Orleans, La.
Jan. 22, 1995	#8 Vanderbilt 85, LSU 33	Nashville, Tenn.
Feb. 10, 1996	#11 Vanderbilt 78, LSU 56	Baton Rouge, La.
Feb. 8, 1997	#16 Vanderbilt 77, #11 LSU 58	Nashville, Tenn.
Feb. 7, 1998	LSU 57, #10 Vanderbilt 46	Baton Rouge, La.
Jan. 21, 1999	LSU 69, Vanderbilt 54	Nashville, Tenn.
Feb. 17, 2000	#9 LSU 58, Vanderbilt 50	Baton Rouge, La.
Mar. 3, 2000	Vanderbilt 59, #8 LSU 46	Chattanooga, Tenn. (SEC Tournament)
Feb. 15, 2001	#19 Vanderbilt 86, #12 LSU 75	Nashville, Tenn.
Mar. 2, 2001	#15 Vanderbilt 70, #16 LSU 58	Memphis, Tenn. (SEC Tournament)
Jan. 27, 2002	#6 Vanderbilt 64, #24 LSU 53	Baton Rouge, La.
Feb. 14, 2002	#6 Vanderbilt 77, LSU 60	Nashville, Tenn.
Mar. 3, 2002	#6 Vanderbilt 64, LSU 53	Nashville, Tenn. (SEC Tournament)
Jan. 26, 2003	#6 LSU 70, #18 Vanderbilt 59	Baton Rouge, La.
Mar. 2, 2003	#17 Vanderbilt 72, #4 LSU 60	Nashville, Tenn.
Mar. 8, 2003	#6 LSU 78, #15 Vanderbilt 69	Little Rock, Ark. (SEC Tournament)
Feb. 19, 2004	Vanderbilt 61, #15 LSU 55	Baton Rouge, La.
Mar. 6, 2004	#21 Vanderbilt 78, #15 LSU 66	Nashville, Tenn. (SEC Tournament)
Jan. 23, 2005	#2 LSU 79, #17 Vanderbilt 68	Nashville, Tenn.

Series Record at Baton Rouge: LSU leads 7-3

Series Record at Nashville: Vanderbilt leads 8-3

Series Record at Neutral Site: Vanderbilt leads 5-3

★ MEDIA ★

NCAA sports.com

sports.com

NCAA spor

NCAA

sports.c

NCA



Pokey Chatman
LSU

2005-2006

WOMEN'S BASKETBALL



<http://media.lsusports.net>

Media can now access images for all LSU athletic teams, including action shots, heads shots, logos, etc. To gain access to the high-resolution pictures, e-mail Brian Miller. You will be assigned a login and password that will enable you to retrieve pictures. This service is for the media use only. Resale of these pictures is strictly prohibited.

Media Credentials

Media Credentials should be requested at least two days prior to the game. Passes will be left at Press Will Call located in the Northeast Corridor of the Maravich Assembly Center. All requests should be made online at www.lsusports.net/media or by calling Brian Miller at the LSU Sports Information Office.

Media Information

The 2005-2006 LSU Women's Basketball Media Guide is a source of information for the news media. Additional information is available upon request from the LSU Sports Information Office. News releases, photographs, digital images and video tapes will be made available to accredited members of the media.

The LSU Sports Information Office is located on the fifth floor of the Athletic Administration Building.

MAILING ADDRESS:

LSU Sports Information
P.O. Box 25095
Baton Rouge, LA 70894-5095
Phone: (225) 578-8226

OVERNIGHT MAIL ADDRESS:

LSU Sports Information, Room 501
LSU Athletic Administration Building
No. Stadium Dr. at Nicholson Dr.
Baton Rouge, LA 70894

Press Work Area

The Press Room is located in the Northeast Corridor of the PMAC. Three telephones will be available on a first-come, first-serve basis. Please notify a member of the sports information staff for use of a phone. A fax machine will also be available after the game.

Post Game Interviews

Post Game Interviews, including coaches and players from both teams, will be held in the Interview Room approximately 10 minutes following the game. The Interview Room is located in the hallway off the Southwest Corridor. A member of the LSU Sports Information Department will take player interview requests during the second half of the game.

Game Information

Game Information will be provided on press row. First half play-by-play and halftime statistics will be distributed at the end of the first half and complete books will be available approximately 15 minutes after the game.

A courtesy phone is installed on press row for visiting radio broadcasts for Southeastern Conference teams. Other teams wishing to broadcast a game must contact Jim Hawthorne of the LSU Sports Radio Network at (225) 578-1882.

Photographers

LSU will follow NCAA and SEC rules regarding the media representatives photographing the game. Photographers are limited to working the designated space along the end line of the playing court. No credentials will be issued to freelance photographers, cutline writers, equipment carriers. Photographers will not be permitted to shoot from the sidelines. All photographers must remain seated on the floor in areas directly in front of fans on the baseline. Video taping from a kneeling position will not be permitted. Photo positions may be assigned by the LSU Sports Information Office prior to select-ed games.



TV Rights, Satellite Trucks

The right to televise LSU women's basketball games is solely that of the University and the Southeastern Conference. Permission to televise the game must be granted by the Athletic Director's Office at LSU and the Commissioner's Office of the Southeastern Conference.

Telecasting entities should contact Coordinator of Electronic Media Kevin Wagner (225) 578-1797 for information regarding setup. Sound microphone technicians will sit at press row, when seats are available or at a designated spots in front of press row that does not block any sold advertising panels. There is no mid-court break for television.

Any outlet using a satellite truck must request satellite truck parking and must have the truck in place at least two hours prior to tipoff. All production and uplink trucks should contact Dwight Johnson, Director of the Maravich Center, (225) 578-8205, regarding arrival time and setup logistics.

Covering Practices

LSU practices are open to the media. Practice times are weekdays at 1 p.m. to 3 p.m. Coach Chatman and players are available for interviews following practice. Please contact Brian Miller at (225) 578-8226 to make arrangements.

Internet Audio/Video

In 2000, the LSU Lady Tigers were one of the first women's basketball teams to have its audio broadcasts streamed live on the Internet. In 2005-06, the team stays on the cutting edge of Internet technology with live and on-demand streaming video of selected games in the new LSUports.net Geaux Zone. Premium members of the Geaux Zone have access to these exclusive broadcasts, as well as the weekly one-hour radio show, "The Pokey Chatman Show presented by Whitney Bank," and "Inside Lady Tigers Basketball with Pokey Chatman." Visit www.LSUports.net to join the Geaux Zone today. On LSUports.net, Tigers fans from around the world will find the most up-to-the-minute information on LSU women's basketball and all 20 varsity sports.

Other Features Include:

- Real-time statistical updates during sporting events
- Rosters, Schedules, Statistics and more
- Updated promotional schedules

SEC Media Information

- Contact: Tammy Wilson is the women's basketball media director for the Southeastern Conference. Any question's regarding SEC women's basketball should be directed her at (205) 458-3010.
- Player of the Week: The SEC will name a Player of the Week throughout the 2005-06 season. Each week's selection will



be selected on Monday for Tuesday a.m. publication.

- SEC Website: The SEC Website (www.secsports.com) can be accessed 24 hours a day. Current league standings, statistics, notes, and other information regarding women's basketball are available.
- Weekly Coaches Teleconference: Two SEC women's basketball coaches will be featured on a weekly basketball teleconference each Monday beginning Jan. 9 and running through Feb. 20. The coaches will answer questions for seven minutes at 11:24 a.m. and 11:31 a.m. CT. LSU coach Pokey Chatman will appear on the teleconference on Feb. 6.
- Media members wishing to join the teleconference should contact LSU Sports Information at (225) 578-8226 or the SEC Media Relations Department at (205) 458-3010.



LSU Image Media Database

Members of the media can obtain photos on all LSU coaches and athletes as well as official LSU logos on the internet at <http://media.lsusports.net>. The site features head shots and action shots of all of LSU's football players. The site will be updated weekly throughout football season. To gain access to the database, please contact Brian Miller in the LSU Sports Information Department for a login and password.

INTRO
05 FINAL FOUR
THIS IS LSU
PLAYERS
COACHES
REVIEW
RECORDS
HISTORY
HONORS
LSU
OPPONENTS
MEDIA



INTRO
05 FINAL FOUR
THIS IS LSU
PLAYERS
COACHES
REVIEW
RECORDS
HISTORY
HONORS
LSU
OPPONENTS
MEDIA

Print

Associated Press

1001 Howard Avenue, Suite 200-A
New Orleans, LA 70113
SPORTS EDITOR: Mary Foster
PHONE: (504) 523-3931
FAX: (504) 586-0531
E-MAIL: nrle@ap.org

The Advocate

P.O. Box 588
Baton Rouge, LA 70821
EXEC. SPORTS EDITOR: Butch Muir
ASST. SPORTS EDITOR: Matt Randolph
BEAT: Scott Rabalais, William Weathers
PHONE: (225) 383-1111
FAX: (225) 388-0318
E-MAIL: sports@theadvocate.com
WEB SITE: www.theadvocate.com

Times-Picayune

3800 Howard Avenue
New Orleans, LA 70140
SPORTS EDITOR: David Meeks
SPORTS EDITOR: Peter Finney (columnist)
ASST. SPORTS EDITOR: Doug Tatum
BEAT WRITER: William Kalec
PHONE: (504) 826-3405
FAX: (504) 826-3401
E-MAIL: sports@timespicayune.com
KALEC PHONE: (504) 232-3364
WEB SITE: www.nola.com

The Shreveport Times

222 Lake Street
Shreveport, LA 71130
SPORTS EDITOR: Scott Ferrell
PHONE: (318) 459-3300
FAX: (318) 459-3301
E-MAIL: sports@shreveporttimes.com
WEB SITE: www.shreveporttimes.com

Lake Charles American Press

P.O. Box 2893
Lake Charles, LA 70602
SPORTS EDITOR: Scooter Hobbs
PHONE: (337) 494-4069
FAX: (337) 494-4036
E-MAIL: sports@americanpress.com
WEB SITE: www.americanpress.com

Alexandria Daily Town Talk

P.O. Box 7558
Alexandria, LA 71301
SPORTS EDITOR: John Marcuse
PHONE: (318) 487-6351
FAX: (318) 487-6315
E-MAIL: sports@thetowntalk.com
WEB SITE: www.thetowntalk.com

Monroe News-Star

411 North Fourth Street
Monroe, LA 71201
SPORTS EDITOR: Nick Deriso
PHONE: (318) 362-0267
FAX: (318) 362-0273
E-MAIL: nderiso@thenewsstar.com
WEB SITE: www.thenewsstar.com

Gannett News Services

333 State Capitol Blvd.
P.O. Box 44337
Baton Rouge, LA 70804
BEAT WRITER: Glenn Guilbeau
PHONE: (225) 346-0921
CELL: (225) 907-8701
HOME: (225) 768-1931
E-MAIL: gguilbeau@gannett.com

Lafayette Daily Advertiser

P.O. Box 3268
Lafayette, LA 70502
SPORTS EDITOR: Bruce Brown
BEAT WRITER: Dan McDonald
PHONE: (337) 289-6303
FAX: (337) 289-6443
E-MAIL: sports@theadvertiser.com
WEB SITE: www.acadiananow.com

Opelousas Daily World

P.O. Box 1179
Opelousas, LA 70570
SPORTS EDITOR: Tom Dodge
PHONE: (337) 942-4971
FAX: (337) 948-6572
E-MAIL: tom.dodge@dailyworld.com
WEB SITE: www.dailyworld.com

Ruston Daily Leader

212 West Park Avenue
Ruston, LA 71270
SPORTS EDITOR: O.K. Buddy Davis
PHONE: (318) 255-4353
FAX: (318) 255-4006
E-MAIL: buddy@rustonleader.com

Television

WAFB-TV (CBS Affiliate - Channel 9)

844 Government Street
Baton Rouge, LA 70802
SPORTS DIRECTOR: Steve Schneider
REPORTER: Jacques Doucet, James Verrett
PHONE: (225) 215-4826
FAX: (225) 379-7880
E-MAIL: sports@wafb.com
WEB SITE: www.wafb.com

WBRZ-TV (ABC Affiliate - Channel 2)

P.O. Box 2906
Baton Rouge, LA 70821
SPORTS DIRECTOR: Michael Cauble
REPORTER: Andy Pepper
PHONE: (225) 336-2361
FAX: (225) 336-2347
E-MAIL: sports@wbrz.com
WEB SITE: www.2theadvocate.com

WWLA-TV (NBC Affiliate Channel 33)

5220 Essen Lane
Baton Rouge, LA 70809
PHONE: (225) 766-3233
FAX: (225) 768-9191
WEB SITE: www.nbc33tv.com

WWL-TV (CBS Affiliate - Channel 4)

1024 No. Rampart Street
New Orleans, LA 70116
SPORTS DIRECTOR: Jim Henderson
REPORTERS: Lee Zurik, Juan Kincaid
PHONE: (504) 529-6291
FAX: (504) 529-6472
E-MAIL: lzurik@wwltv.com
WEB SITE: www.wwltv.com

WDSU-TV (NBC Affiliate - Channel 6)

846 Howard Avenue
New Orleans, LA 70113
SPORTS DIRECTOR: Rich Lenz
REPORTER: Fletcher Mackle
PHONE: (504) 679-0657
FAX: (504) 679-0733
E-MAIL: rlenz@wdsu.com
WEB SITE: www.wdsu.com

WGNO-TV (ABC Affiliate - Channel 26)

ITM Building
New Orleans, LA 70112
SPORTS DIRECTOR: Ed Daniels
PHONE: (504) 619-6328
FAX: (504) 619-6332
E-MAIL: Edaniels@tribune.com
WEB SITE: abc26.trb.com

WWUE-TV (FOX Affiliate - Channel 8)

P.O. Box 13847
New Orleans, LA 70185
SPORTS DIRECTOR: Eric Clemons
PHONE: (504) 483-1542
FAX: (504) 483-1543
WEB SITE: www.fox8live.com

Radio

WDGL/WTGE (FM 98.1/107.3)

(LSU Radio Network Flagship)
P.O. Box 2231
Baton Rouge, LA 70821
PHONE: (225) 388-9898
FAX: (225) 499-9800

Louisiana Network

263 Third Street, 5th Floor
Baton Rouge, LA 70801
Sports: Jeff Palermo
PHONE: (225) 383-8788
FAX: (225) 342-9950
WEB SITE: www.la-net.net

WJBO/WSKR (AM 1150/1210)

P.O. Box 14061
Baton Rouge, LA 70898-4061
PHONE: (225) 231-1860
FAX: (225) 499-9696
WEB SITE: www.wjbo.com

WWL (AM 870)

1450 Poydras Street
Suite 440
New Orleans, LA 70112
SPORTS TALK: Kenny Wilkerson,
Bobby Hebert, Kaare Johnson
PHONE: (504) 593-6376
FAX: (504) 593-1850
WEB SITE: www.wwl.com

Specialty Media

Tiger Rag

P.O. Box 496
Baton Rouge, LA 70821-0496
EDITOR/BEAT: Matt Deville
PHONE: (225) 383-5271
FAX: (225) 343-4785
E-MAIL: matt@tigerrag.com
WEB SITE: louisianastate.theinsiders.com

Sports Monday

P.O. Box 14825
Baton Rouge, LA 70898
HOST: Lee Feinswog
PHONE: (225) 926-3256
E-MAIL: lee@sportsbatonrouge.com
WEB SITE: www.sportsbatonrouge.com

Geaux Magazine

5261 Highland Road #225
Baton Rouge, LA 70808
Editor: Ryan Shaw
Assistant Editor: Damian Foley
Phone: (225) 248-1230
Fax: (225) 761-0800
Email: editor@geauxmag.com
Website: www.geauxmag.com

Campus Services

LSU Daily Reveille

Room 39, Hodges Hall, LSU
Baton Rouge, LA 70140
PHONE: (225) 578-8676
FAX: (225) 578-1698
E-MAIL: sports@reveille.stumedia.lsu.edu
WEB SITE: www.lsureveille.com

KLSU (FM 91.1)

Hodges Hall, LSU
Baton Rouge, LA 70894
PHONE: (225) 578-5911
FAX: (225) 578-1698
WEB SITE: www.klsu.fm

Tiger Television

Hodges Hall, LSU
Baton Rouge, LA 70894
PHONE: (225) 578-8687
FAX: (225) 578-1698
WEB SITE: www.tigertv.tv

LSUsports.net

THE OFFICIAL WEB SITE OF LSU ATHLETICS

LSUsports.net - Home

http://www.lsuports.net/

LSUsports.net THE OFFICIAL WEB SITE OF LSU ATHLETICS

TICKETS | SHOP

COX SCOREBOARD | Golf (Men's): -284 (-4)- vs. Shoal Creek Intercollegiate (Day 1) - Wells, Trouman Give Men's Golf to Shoal Creek

Teams Schedules Tickets Fan Zone Multimedia Facilities Departments Links Shopping Katrina Relief

search

HURRICANE KATRINA STUDENT RELIEF FUND
DONATE

GAMEDAY
FB CENTRAL

CHASE

Tiger Stadium PEDESTRIAN ACCESS CONSTRUCTION
MORE INFO

SIRIUS
SATELLITE RADIO

NCAA
FINAL FOUR
INDIANAPOLIS

BACK FOUR MORE

Next Stop Indianapolis! Solid Defense Leads Lady Tigers Past Duke, 59-49
Basketball (Women's) (09/30/2005)
CHATTANOOGA, Tenn. - The No. 1-seeded Lady Tigers of LSU advanced to the Final Four for the second-straight year by defeating the Duke Blue Devils, 59-49, Monday night in the McKenzie Arena. MORE

FRIDAY, SEPTEMBER 30
Tennis (Women's)
vs. Mercer Classic (Day 1), 10 a.m. (CDT)
Soccer
vs. Ole Miss, 7 p.m. (CDT)
Volleyball
at Alabama, 7 p.m. (CDT)
SATURDAY, OCTOBER 01
Softball
vs. Eastern Mississippi JC, 10 a.m. (CDT)
Softball
vs. Mississippi Gulf Coast CC, 12:30 p.m. (CDT)
Football

EXCLUSIVE UPCOMING

Free Audio
for Military Troops

Sunny Temp: 75° F FORECAST
WEATHER

RECENT NEWS RANKINGS PHOTOS PROMOTIONS CYBER-SIDE CHATS DID YOU KNOW? POLLS BIRTHDAYS

THE TIGERS ARE ON!
TIGER VISION

LSU FOOTBALL
AT MISSISSIPPI ST.
OCTOBER 1, 2005
1:30 P.M. CDT

\$34.50
Get your local cable provider to order this pay-per-view event now!

Can't Get TigerVision?
?

LISTEN ONLINE IN THE
GEAUXZONE

GEAUXZONE
CLUB

WATCH LIVE VIDEO OF LSU WOMEN'S BASKETBALL
LIKE NEVER BEFORE WITH YOUR PREMIUM MEMBERSHIP

GEAUXZONE FEATURES

- ▶ Live streaming internet video of select 2005-06 LSU Women's Basketball home games
- ▶ Live streaming internet audio of all Women's Basketball games
- ▶ On-demand audio and video Women's Basketball interview and highlights
- ▶ **LSU On-the-Geaux eNews**
Get the latest on Women's Basketball directly to your cell phone or wireless device

LSUsports.net FEATURES

- ▶ The most up-to-the-minute news and notes on LSU Women's Basketball
- ▶ Live statistics from all home games
- ▶ Online Women's Basketball ticket sales
- ▶ The latest exciting promotions for LSU Women's Basketball
- ▶ Feature articles, fan polls, statistics, rosters, schedules and much more!

INTRO

05 FINAL FOUR

THIS IS LSU

PLAYERS

COACHES

REVIEW

RECORDS

HISTORY

HONORS

LSU

OPPONENTS

MEDIA



The LSU Sports Radio Network

The LSU Sports Radio Network gives LSU women's basketball one of the most comprehensive and largest audiences in all of women's basketball. Last year, every regular-season and post-season contest was heard on the LSU Sports Radio Network. Locally, LSU women's basketball can be heard on - 107.3 FM.

Patrick Wright, the voice of the Lady Tigers for the last 15 years, will provide all of the play-by-play action. Wright, considered one of the top play-by-play men to broadcast the women's game, also assists the voice of the Tigers, Jim Hawthorne, with LSU baseball broadcasts and serves as one of the locker room reporters for radio broadcasts of LSU football games. Wright is also the Voice of the Golden Band from Tigerland.

Wright also serves as the host for the Pokey Chatman Show Presented by Whitney Bank.

Veteran radio play-by-play and color commentator Kent Lowe, who is the former voice of the Centenary Gents as well as a former broadcaster at Louisiana Downs, will join the broadcast team for home games, while Associate Sports Information Director Brian Miller handles the color commentary on the road.



The Pokey Chatman Show

PRESENTED BY WHITNEY BANK

The Pokey Chatman Show presented by Whitney Bank will run each Tuesday throughout the regular-season from 7-8 p.m. on the LSU Sports Radio Network live from Walk-On's Restaurant. The show will start on Nov. 29 and can be heard locally on 107.3 FM. Patrick Wright will serve as the host of the show for the eighth straight year.

2005 Radio Affiliates

CITY	CALL LETTERS	FREQUENCY
Baton Rouge	WTGE (Flagship)	107.3 FM
Alexandria	KSYL	970 AM
LaFayette	KPEL	105.1 FM
Lake Charles	KKGB	101.3 FM
Monroe	KNOE	101.9 FM
New Orleans	WWL	870 AM
Shreveport	KWKH	1130 AM
Bogalusa	WBOX	92.9 FM/920 AM
Eunice	KEUN	1490 AM
Houma	KCIL	107.5 FM
Jena	KJNA	102.7 FM
Leesville	KJAE	93.5 FM
Many	KWLV	107.1 FM
Ferriday	KFNV	107.1 FM
Natchitoches	KZBL	100.7 FM
Ruston	KPCH	97.9 FM
Ville Platte	KVPI	1050 AM
Hattiesburg, Miss	WHSY	950 AM
McComb, Miss.	WHNY	1250 AM
Vicksburg, Miss.	WBBV	101.3 FM
Natchez, Miss.	KFNV	107.1 FM

Stations subject to carry select schedule of games.



Brian Miller (left) and the Voice of the Lady Tigers Patrick Wright.



The LSU Sports Television Network

Inside Lady Tigers Basketball

Inside Lady Tigers Basketball, Pokey Chatman's weekly television show returns for its second season. The show can be seen in Baton Rouge on Cox cable channel 4 on Monday's at 9:30 p.m. and on Cox Sports Television (Ch. 37) on Wednesdays at 6 p.m. The show will begin the first week of January and run through February.



the exclusive marketing and multi-media rights partner for **LSU** Athletics.

LSU Sports Properties provides a single-source outlet, integrating sponsorship opportunities to deliver corporate partnership programs across all of LSU Athletics' marketing platforms for the family of loyal corporate and media partners of LSU Athletics.

Our services include the development, management and sale of a wide range of new and exciting marketing initiatives, including radio, television, print, internet, on-premise signage, event marketing, retail promotions, and premium hospitality.

FOR MORE INFORMATION
REGARDING SPONSORSHIP
OPPORTUNITIES WITH LSU
ATHLETICS, PLEASE CONTACT:

LSU Sports Properties
P.O. Box 25095
Baton Rouge, LA 70894

Ward Wyatt
Director of Sales
225.578.7169
225.578.6565 fax
wyatt@lsu.edu



INTRO

05 FINAL FOUR

THIS IS LSU

PLAYERS

COACHES

REVIEW

RECORDS

HISTORY

HONORS

LSU

OPPONENTS

MEDIA



4

Katie Antony

Guard • 5-10 • Jr. TR
Anacoco, La.
Vanderbilt/Anacoco HS



5

Erica White

Guard • 5-3 • So. 1L
Jacksonville, Fla.
Ribault HS



10

Khalilah Mitchell

Guard • 5-11 • So. 1L
New Orleans, La.
St. Mary's HS



12

RaShonta LeBlanc

Guard • 5-7 • So. 1L
Port Arthur, Texas
Memorial HS



15

Quianna Chaney

Guard • 5-11 • So. 1L
Baton Rouge, La.
Southern Lab HS



22

Florence Williams

Forward • 6-1 • Sr. 3L
Miami, Fla.
Miami Edison HS



24

Marian Whitfield

Guard • 5-9 • So. 1L
Augusta, Ga.
Glenn Hills HS



32

Scholanda Hoston

Guard • 5-10 • Sr. 3L
Miami, Fla.
Miami Edison HS



33

Seimone Augustus

Guard • 6-1 • Sr. 3L
Baton Rouge, La.
Capitol HS



34

Sylvia Fowles

Center • 6-5 • So. 1L
Miami, Fla.
Edison HS



42

Hanna Biernacka

Forward • 6-1 • Jr. 2L
Stockholm, Sweden
Telge Emergi Club



44

Kristen Morris

Forward • 6-2 • Fr. • HS
Lathrup Villiage, Mich.
Detroit Country Day School



54

Ashley Thomas

Forward • 6-0 • So. • 1L
Stone Mountain, Ga.
Stephenson HS



Pokey Chatman

Head Coach
Second Season
LSU, 1991



Carla Berry

Assistant Coach
Fifth Season
LSU, 1993



Bob Starkey

Assistant Coach
17th Season



Christie Sides

Assistant Coach
Second Season
Louisiana Tech, 2000