

- 2 Quick Facts
- 3 2004-2005 Schedule/Travel Plans
- 4 2004-2005 Roster
- 5 2004-2005 Outlook
- 7 The 2004 Final Four Season

## This is LSU 11

- 12 Campus Life
- 15 Shaquille O'Neal CHAMPS/Life Skills
- 16 Academic Success
- 18 Academic Center for Student-Athletes
- 20 Pete Maravich Assembly Center
- 22 The LSU Women's Basketball Complex
- 26 Broussard Athletic Training Center
- 28 Strength & Conditioning
- 29 Media Spotlight
- 30 The City of Baton Rouge
- 31 The State of Louisiana
- 32 LSU and the WNBA
- 34 LSU and USA Basketball
- 35 Jack & Priscilla Andonie Museum
- 36 LSU Greats
- 38 Prominent LSU Alumni
- 40 Athletic Facilities
- 41 Lady Tigers Timeline
- 44 Fast Break Club

## Players 45

- 46 Temeka Johnson
- 48 Crystal White
- 50 Florence Williams
- 52 Tillie Willis
- 54 Seimone Augustus
- 56 Scholanda Hoston
- 58 Wendlyn Jones
- 60 Hanna Biernacka
- 62 Khalilah Mitchell
- 64 Marian Whitfield
- 66 Quianna Chaney
- 67 Sylvia Fowles
- 68 RaShonta LeBlanc
- 69 Ashley Thomas

- 70 Erica White
- 71 Player Game-by-Game

## Coaches 73

- 74 Pokey Chatman
- 77 Bob Starkey
- 78 Carla Berry
- 79 Christie Sides
- 80 Sue Gunter
- 82 Support Staff

## Review 83

- 84 2003-2004 Season Recap
- 86 2004 NCAA Recap
- 89 2003-2004 Results
- 90 2003-2004 Statistics
- 91 Game-by-Game Statistics
- 92 Individual and Team Superlatives
- 93 2003-04 Box Scores
- 98 2003-2004 SEC Standings/SEC Teams
- 99 2003-2004 SEC Statistics
- 101 2003-2004 Honors
- 102 2003-04 Seniors

## Records 103

- 104 Individual Records
- 108 Team Records
- 109 Opponent Records
- 110 Last Time...
- 112 Miscellaneous Records
- 114 Year-by-Year Leaders
- 116 Leaders by Class
- 118 SEC Tournament Records
- 120 NCAA Tournament Records
- 121 Special Games
- 122 TV Games

## PETE MARAVICH ASSEMBLY CENTER

## History 123

- 124 Year-by-Year Results
- 129 Series Records vs. All Opponents
- 130 Coaches Records/Final Polls
- 131 NCAA Tournament History
- 132 AIAW Runner-up/NCAA Final Four
- 133 NCAA Tournament Teams
- 138 Maravich Center Records
- 140 Zapp's Pack the PMAC
- 142 SEC Tournament Titles

## Honors 143

- 144 All-Americans
- 150 Career 1000-Point Scorers
- 153 First Team All-SEC
- 154 LSU Honor Roll
- 156 Letterwinners
- 158 Uniform Numbers

## LSU 159

- 160 University Administration
- 161 Board of Supervisors
- 162 Athletics Director
- 163 Athletics Administration
- 165 Sports Information
- 166 Electronic Media
- 167 LSU Athletics
- 170 The Southeastern Conference

## Opponents 171

- 172 2004-2005 Opponents
- 181 SEC Tournament/NCAA Tournament
- 182 Opponents Series Records

## Media 185

- 186 Media Guidelines
- 188 Media List
- 189 LSUsports.net
- 190 LSU Sports Network
- 191 Corporate Sponsors
- 192 Radio/TV Chart



### LSUsports.net

As the Official Web Site of LSU Athletics, LSUsports.net provides complete and up-to-the-minute information about all 20 of LSU's varsity athletic teams to both fans and media around the nation.



### CoachPokey.com

LSU's women's basketball department created www.coachpokey.com, a website geared toward enhancing the game of women's basketball for its fans, players and coaches.

The 2004-2005 LSU Women's Basketball Media Guide is a production of the LSU Sports Information Office.

**EDITOR** Brian Miller  
**LAYOUT & DESIGN** Jason Feirman  
 Annie Martin  
**PRODUCTION ASSISTANTS** David Hurd  
 Krystal Bennett  
 Peter Hoang

#### PHOTOGRAPHY

Steve Franz, Jason Feirman, Jamie Schwaberow/NCAA Photos, Jim Zeitz, Prather Warren, Bill Feig, Michael Hebert, Buff Daniel, Musemeche Photography, Gabe Jumontville, NBA Photos, Jesse D. Garrabrant/NBA/Getty Images, Allen Einstein/NBA/Getty Images

#### PRINTING

EBSCO Media - Birmingham, Ala.

# Quick Facts

## LSU Women's Basketball Coaching Staff

NAME	POSITION	ALMA MATER	YEAR AT LSU
Pokey Chatman	Head Coach	LSU, 1991	14th/1st as HC
Bob Starkey	Assistant Coach		16th
Carla Berry	Assistant Coach	LSU, 1993	4th
Christie Sides	Assistant Coach	Louisiana Tech, 2000	1st
Joe Carvalhido	Administrative Assistant	St. John's, 1999	5th

## Sports Information

ASSISTANT AD/SID:	Michael Bonnette	LSU '93
SENIOR ASSOCIATE SID:	Kent Lowe	LSU-Shreveport '79
ASSOCIATE SID (WBKB):	Brian Miller	Northeastern (Ma.) '96
ASSOCIATE SID:	Bill Franques	LSU '85
ASSOCIATE SID:	Melissa Reynaud	LSU '97
ASSOCIATE SID:	Laurie Cannon	Utah State '00
PUBLICATIONS DIRECTOR:	Jason Feirman	LSU '00
GRAPHIC DESIGN COORDINATOR:	David Hurd	LSU '03
GRAPHIC DESIGN COORDINATOR:	Annie Martin	LSU '04
PHOTOGRAPHY COORDINATOR:	Steve Franz	LSU '93
ADMINISTRATIVE SECRETARY:	Pat Fredericks	

## Electronic Media

ASSISTANT AD/TELEVISION:	Kevin Wagner	LSU '80
ASST. COORD. OF TELEVISION:	John Schiebe	Oklahoma St. '86
TELEVISION PRODUCER:	Paul Danna	LSU '95

## Media Information

WOMEN'S BASKETBALL SID:	Brian Miller
SID OFFICE PHONE:	(225) 578-8226
MILLER'S OFFICE PHONE:	(225) 578-8204
SID FAX:	(225) 578-1861
MILLER'S HOME PHONE:	(225) 261-7941
MILLER'S CELL PHONE:	(225) 939-0204
MILLER'S E-MAIL ADDRESS:	bmiller@lsu.edu
LSU WEBSITE:	www.LSUsports.net
PRESS ROW PHONE:	(225) 578-8226
SID MAILING ADDRESS:	P.O. Box 25095 Baton Rouge, LA 70894-5095
OVERNIGHT ADDRESS:	Fifth Floor Athletics Admin. Building Nicholson Drive and North Stadium Drive Baton Rouge, LA 70894

## LSU Sports Network

ASSISTANT AD/RADIO:	Jim Hawthorne
WBKB PLAY-BY-PLAY:	Patrick Wright
WBKB COLOR:	Brian Miller
NETWORK ADDRESS:	P.O. Box 25095 Baton Rouge, LA 70894-5095

## University

LOCATION:	Baton Rouge, La.
FOUNDED:	1860
ENROLLMENT:	31,234
NICKNAME:	Lady Tigers
COLORS:	Purple & Gold
PRINT SPECIFICATIONS:	Purple-PMS 268, Gold-PMS 123
MASCOT:	Mike V (live Bengal tiger)
ARENA:	Pete Maravich Assembly Center
CAPACITY:	14,164
YEAR OPENED:	1972
ALL-TIME RECORD IN PMAC:	304-86 (29 years)
PLAYING FLOOR:	Portable Wood
CONFERENCE:	Southeastern
BAND:	Bengal Brass Basketball Band



Tipoff of the 2004 Final Four between LSU and Tennessee.

## Basketball Facts

HEAD COACH:	Pokey Chatman
CAREER RECORD:	0-0 (First year)
RECORD AT LSU:	0-0 (First year)
2003-2004 RECORD:	27-8
2003-2004 SEC RECORD:	10-4 (2nd)
2003-2004 POST-SEASON:	NCAA Final Four
FINAL RANKINGS:	No. 19 AP/No. 3 USA
TODAY/ESPN/COACHES:	
ALL-TIME RECORD:	590-302 (29 years)
ALL-TIME SEC RECORD:	132-111
ALL-TIME SEC TOURNY RECORD:	18-23
SEC TOURNAMENT TITLES:	2 (1991, 2003)
NCAA TOURNAMENT APPEARANCES:	14
NCAA TOURNAMENT RECORD:	20-14

## University Administration

PRESIDENT/INTERIM CHANCELLOR:	Dr. William L. Jenkins	Pretoria '58
FACULTY REPRESENTATIVE:	Ken Carpenter	Oklahoma '62

## Athletics Department

ATHLETICS DIRECTOR:	Stanley "Skip" Bertman	Miami '61
SR. ASSOCIATE AD:	Dan Radakovich	Indiana (Pa.) '80
ASSOC. AD/SWA:	Judy Southard	Coker '70
ASSOC. AD/OPERATIONS:	Verge Ausberry	LSU '90
ASSOC. AD/STUDENT SERVICES:	Bo Bahnsen	LSU '82
ASSOC. AD/FACILITIES:	Jerry Blanchard	LSU '73
ASSOC. AD/BUSINESS:	Mark Ewing	LSU '78
ASSOC. AD/EXTERNAL AFFAIRS:	Herb Vincent	LSU '83
ASSOC. AD/COMPLIANCE:	Chris Howard	Kansas '97
ASSISTANT AD/STUDENT SERVICES:	Miriam Segar	LSU '94

## Athletic Department Phone Numbers (225 area code)

ATHLETICS DEPARTMENT:	578-8100
ATHLETICS DIRECTOR:	578-3600
SENIOR WOMEN'S ADMINSTRATOR:	578-1888
STUDENT SERVICES:	578-4100
MARKETING & PROMOTIONS:	578-6629
INTERNAL OPERATIONS:	578-6603
BUSINESS OFFICE:	578-6783
TICKET OFFICE:	578-2184
WOMEN'S BASKETBALL OFFICE:	578-6643

## November

2	Everyone's Internet # <i>Women's Sports Foundation Tip-off Classic</i> ^	Baton Rouge, La.	Tuesday	7 p.m.
11	Virginia vs. Arizona State LSU vs. Maine		Thursday	5 p.m.
12	Consolation game Championship game		Friday	5 p.m.
	<i>State Farm Hall of Fame Tip-Off Classic</i> +	Austin, Texas		
14	LSU vs. Baylor (ESPN2) Texas vs. Penn State (ESPN2)		Sunday	12:30 p.m.
21	vs. Southern Mississippi \$	Houma, La.	Sunday	2 p.m.
23	at Temple <i>Coors' Classic</i> %	Philadelphia, Pa.	Tuesday	6 p.m.
26	LSU vs. Maryland Colorado vs. Penn		Friday	6 p.m.
27	Consolation game Championship game		Saturday	6 p.m.
30	North Texas	Baton Rouge, La.	Tuesday	7 p.m.

## December

14	at Minnesota (ESPN2) <i>Triple Crown Classic</i> &	Minneapolis, Minn.	Tuesday	6 p.m.
18	LSU vs. Southwest Missouri State Alabama vs. Kansas State		Saturday	Noon
21	at UC-Santa Barbara	Santa Barbara, Calif.	Tuesday	9 p.m.
30	Texas State	Baton Rouge, La.	Tuesday	7 p.m.

## January

2	Tulane	Baton Rouge, La.	Sunday	2 p.m.
5	at Rutgers	New Brunswick, N.J.	Thursday	6:30 p.m.
8	Georgia * (CBS)	Baton Rouge, La.	Saturday	11 a.m.
13	at Florida *	Gainesville, Fla.	Thursday	5:30 p.m.
16	Alabama *	Baton Rouge, La.	Sunday	2 p.m.
20	Arkansas *	Baton Rouge, La.	Thursday	7 p.m.
23	at Vanderbilt * (FSN)	Nashville, Tenn.	Sunday	2 p.m.
30	Auburn * (FSN)	Baton Rouge, La.	Sunday	2 p.m.

## February

3	at Ole Miss *	Oxford, Miss.	Thursday	7 p.m.
6	at Mississippi State *	Starkville, Miss.	Sunday	2 p.m.
10	Tennessee * (ESPN2)	Baton Rouge, La.	Thursday	6 p.m.
13	at South Carolina *	Columbia, S.C.	Sunday	1 p.m.
17	Kentucky *	Baton Rouge, La.	Thursday	7 p.m.
20	at Auburn *	Auburn, Ala.	Sunday	2 p.m.
24	at Arkansas * (FSN)	Fayetteville, Ark.	Thursday	7 p.m.
27	Florida	Baton Rouge, La.	Sunday	2 p.m.

## March

3-6	SEC Tournament	Greenville, S.C.	Thurs.-Sun.	TBA
-----	----------------	------------------	-------------	-----

\* - Southeastern Conference games; # - Exhibition game; ^ - Women's Sports Foundation Tip-off Classic hosted by LSU in Baton Rouge; + - State Farm Tip-Off Classic hosted by the Univ. of Texas in Austin; \$ - Game played in the Houma Civic Center; % - Coors' Classic hosted by the Univ. of Colorado in Boulder; & - Triple Crown Classic hosted by Southwest Missouri State in Springfield; FSN - aired on Fox Sports Net as part of SEC-TV; All times central; subject to change as of Sept. 24, 2004.

## TRAVEL PLANS

## State Farm/Hall of Fame Classic - Nov. 14

Depart: Nov. 13, Charter flight  
Return: Nov. 14, Charter flight  
Hotel: Hilton Downtown - Austin  
500 East 4th Street  
Austin, TX 78701

## Temple - Nov. 23

Depart: Nov. 22, Commercial flight  
Return: Nov. 24, Commercial flight to Denver  
Hotel: Hilton Garden Inn - Center City  
1100 Arch Street  
Philadelphia, PA 19107  
(215) 923-0100

## Coors' Classic - Nov. 26-27

Depart: Nov. 24, Commercial flight from Philadelphia  
Return: Nov. 28, Commercial  
Hotel: Millennium Harvest House  
1345 28th Street  
Boulder, CO 80302  
(303) 443-3850

## Minnesota - Dec. 14

Depart: Dec. 13, Commercial flight  
Return: Dec. 15, Commercial flight  
Hotel: Radisson Hotel - Metrodome  
615 Washington Ave. S.E.  
Minneapolis, MN 55414  
(612) 379-8888

## Triple Crown Classic - Dec. 18

Depart: Dec. 17, Commercial flight  
Return: Dec. 19, Commercial flight to Los Angeles  
Hotel: TBA  
Springfield, MO

## UC-Santa Barbara - Dec. 21

Depart: Dec. 19, Commercial flight from Springfield  
Return: Dec. 22, Commercial flight  
Hotel: Doubletree  
633 East Cabrillo Blvd.  
Santa Barbara, CA 93103  
(805) 564-4333

## Rutgers - Jan. 5

Depart: Jan. 4, Commercial flight  
Return: Jan. 6, Commercial flight  
Hotel: Embassy Suites  
121 Centennial Ave  
Piscataway, NJ 08854  
(732) 980-0500

## Florida - Jan. 13

Depart: Jan. 12, Charter flight  
Return: After the game, Charter flight  
Hotel: Hilton University  
1714 S.W. 34th Street  
Gainesville, FL 32607  
(352) 384-3411

## Vanderbilt - Jan. 23

Depart: Jan. 22, Charter flight  
Return: After the game, Charter flight  
Hotel: Marriott at Vanderbilt  
2555 West End Ave  
Nashville, TN 37203  
(615) 321-1800

## Ole Miss - Feb. 3

Depart: Feb. 2, Bus  
Return: After the game, Bus  
Hotel: Holiday Inn Express  
112 Heritage Drive  
Oxford, MS 38655  
(662) 236-2500

## Mississippi State - Feb. 6

Depart: Feb. 5, Bus  
Return: After the game, Bus  
Hotel: Comfort Suites  
801 Russell Ave  
Starkville, MS 39759  
(662) 324-1224

## South Carolina - Feb. 13

Depart: Feb. 12, Charter flight  
Return: After the game, Charter flight  
Hotel: Adams Mark  
1200 Hampton Street  
Columbia, SC 29201  
(803) 771-7000

## Auburn - Feb. 20

Depart: Feb. 19, Bus  
Return: After the game, Bus  
Hotel: Hilton Garden Suites  
2555 Hilton Garden Drive  
Auburn, AL 36830  
(334) 502-3500

## Arkansas - Feb. 24

Depart: Feb. 23, Charter flight  
Return: After the game, Charter flight  
Hotel: Radisson  
70 North East Ave  
Fayetteville, AR 72701  
(479) 442-5555

## INTRO

THIS IS LSU

PLAYERS

COACHES

REVIEW

RECORDS

HISTORY

HONORS

LSU

OPPONENTS

MEDIA

# 2004-05 Roster

## Numerical Roster

NO.	NAME	POS.	HT.	CL./EXP.	HOMETOWN/HIGH SCHOOL (PREVIOUS SCHOOL)
2	Temeka Johnson	G	5-3	Sr./3L	New Orleans, La./Bonnabel HS
5	Erica White	G	5-3	Fr./HS	Jacksonville, Fla./Ribault HS
10	Khalilah Mitchell	G	5-11	Fr./RS	New Orleans, La./St. Mary's HS
12	RaShonta LeBlanc	G	5-7	Fr./HS	Port Arthur, Texas/Memorial HS
15	Quianna Chaney	G	5-11	Fr./HS	Baton Rouge, La./Southern Lab HS
22	Florence Williams	F	6-1	Sr./2L	Miami, Fla./Edison HS
24	Marian Whitfield	G	5-9	Fr./RS	Augusta, Ga./Glenn Hills HS
31	Sylvia Fowles	C	6-5	Fr./HS	Miami, Fla./Gulliver Prep HS
32	Scholanda Hoston	G	5-10	Jr./2L	Miami, Fla./Edison HS
33	Seimone Augustus	G	6-1	Jr./2L	Baton Rouge, La./Capitol HS
34	Wendlyn Jones	F	6-1	Jr./2L	Blytheville, Ark./Blytheville HS
42	Hanna Biernacka	F	6-1	So./1L	Sodertalje, Sweden/Telge Energi Club
52	Tillie Willis	F	6-3	Sr./3L	Mabelton, Ga./Cumberland Christian HS
54	Ashley Thomas	F	6-0	Fr./HS	Stone Mountain, Ga./Stephenson HS
55	Crystal White	C	6-5	Sr./2L	Mount Clemens, Mich./Mount Clemens HS(Duke)

## Alphabetical Roster

NO.	NAME	POS.	HT.	CL./EXP.	HOMETOWN/HIGH SCHOOL (PREVIOUS SCHOOL)
33	Seimone Augustus	G	6-1	Jr./2L	Baton Rouge, La./Capitol HS
42	Hanna Biernacka	F	6-1	So./1L	Sodertalje, Sweden/Telge Energi Club
15	Quianna Chaney	G	5-11	Fr./HS	Baton Rouge, La./Southern Lab HS
31	Sylvia Fowles	C	6-5	Fr./HS	Miami, Fla./Gulliver Prep HS
32	Scholanda Hoston	G	5-10	Jr./2L	Miami, Fla./Edison HS
2	Temeka Johnson	G	5-3	Sr./3L	New Orleans, La./Bonnabel HS
34	Wendlyn Jones	F	6-1	Jr./2L	Blytheville, Ark./Blytheville HS
12	RaShonta LeBlanc	G	5-7	Fr./HS	Port Arthur, Texas/Memorial HS
10	Khalilah Mitchell	G	5-11	Fr./RS	New Orleans, La./St. Mary's HS
54	Ashley Thomas	F	6-0	Fr./HS	Stone Mountain, Ga./Stephenson HS
55	Crystal White	C	6-5	Sr./2L	Mount Clemens, Mich./Mount Clemens HS(Duke)
5	Erica White	G	5-3	Fr./HS	Jacksonville, Fla./Ribault HS
24	Marian Whitfield	G	5-9	Fr./RS	Augusta, Ga./Glenn Hills HS
22	Florence Williams	F	6-1	Sr./2L	Miami, Fla./Edison HS
52	Tillie Willis	F	6-3	Sr./3L	Mabelton, Ga./Cumberland Christian HS

## Coaching Staff

**HEAD COACH:** .....Dana "Pokey" Chatman (LSU, 1991)  
**ASSISTANT COACH:** .....Bob Starkey  
**ASSISTANT COACH:** .....Carla Berry (LSU, 1993)  
**ASSISTANT COACH:** .....Christie Sides (Louisiana Tech, 2000)  
**ADMINISTRATIVE ASSISTANT:** ..Joe Carvalhido (St. John's, 1999)  
**ATHLETICS TRAINER:** .....Micki Sandy (Nebraska, 2000)

### PRONUNCIATION GUIDE

2	Temeka Johnson	TAH-me-kah
10	Khalilah Mitchell	kah-LIL-la
12	RaShonta LeBlanc	rah-SHON- tay LAY-blank
15	Quianna Chaney	KEY-on-ah
31	Sylvia Fowles	fouls
32	Scholanda Hoston	SHOW-lahn-da HASS-ton
33	Seimone Augustus	sah-MOAN
42	Hanna Biernacka	beer-naash-ka

## By Class

### SENIORS (4)

Temeka Johnson  
 Florence Williams  
 Tillie Willis  
 Crystal White

### JUNIORS (3)

Seimone Augustus  
 Scholanda Hoston  
 Wendlyn Jones

### SOPHOMORES (1)

Hanna Biernacka

### FRESHMEN (7)

Khalilah Mitchell\*  
 Marian Whitfield\*  
 Quianna Chaney  
 Sylvia Fowles  
 RaShonta LeBlanc  
 Ashley Thomas  
 Erica White

\*-Redshirt Freshman

## Geographical Breakdown



### Louisiana

#### BATON ROUGE (2)

Seimone Augustus  
 Quianna Chaney

#### NEW ORLEANS (2)

Temeka Johnson  
 Khalilah Mitchell

## United States

### ARKANSAS (1)

Wendlyn Jones (Blytheville)

### FLORIDA (4)

Sylvia Fowles (Miami)  
 Scholanda Hoston (Miami)  
 Erica White (Jacksonville)  
 Florence Williams (Miami)

### GEORGIA (3)

Ashley Thomas (Stone Mountain)  
 Tillie Willis (Mabelton)  
 Marian Whitfield (Augusta)

### MICHIGAN (1)

Crystal White (Mt. Clemens)

### TEXAS (1)

RaShonta LeBlanc (Port Arthur)



## Europe

### SWEDEN (1)

Hanna Biernacka





## INTRO

THIS IS LSU

PLAYERS

COACHES

REVIEW

RECORDS

HISTORY

HONORS

LSU

OPPONENTS

MEDIA

## PRESEASON ACCOLADES

**Athlon Magazine**

1. Texas
2. Connecticut
3. **LSU**
4. Tennessee
5. Georgia

**Slam Magazine**

1. **LSU**
2. Tennessee
3. Baylor
4. Georgia
5. Texas

**WBB News Service**

1. **LSU**
2. Texas
3. Connecticut
4. Tennessee
5. Texas Tech

**Lindy's Magazine**

1. Tennessee
2. **LSU**
3. Texas
4. Georgia
5. Connecticut

## PRESEASON ALL-AMERICANS

**Lindy's Magazine**

Seimone Augustus - First team  
Temeka Johnson - Third-team

**WBB News Service**

Seimone Augustus - First team  
Temeka Johnson - First-team

**W**ith the program's first trip to the NCAA Final Four last season, the LSU Lady Tigers could rest on their laurels, but with head coach Pokey Chatman, and four returning starters leading the way, not only is a second trip to the Final Four in their sites, but so is a national title.

***"This team has a unique blend of talent, depth, experience and hunger."***

**- HEAD COACH POKEY CHATMAN**

Chatman, in her first season as head coach, but 14th on the LSU coaching staff, has a lot of experience leading a Lady Tigers team. Not only was she a four-year starter as a point guard for the Lady Tigers, but she guided LSU to a 15-5 record, a second-place finish in the Southeastern Conference and the Final Four as acting head coach last season in the absence of Sue Gunter.

"This team has a unique blend of talent, depth, experience and hunger," Chatman said. "Last year's finish or preseason rankings will have no bearing on how we approach our season."

Leadership will have a lot to do with the success of the 2004-05 Lady Tigers, and LSU will have plenty with four starters returning and two others that have started at least 13 career games.

Depth is also a major factor for the team.

"The fact the we can go two or three deep at each position will compliment the way we play," Chatman stated. "Our depth will also allow us to extend our defense and play an overall more up-tempo style. I don't expect a drop in intensity or execution when we substitute."

## INTRO

THIS IS LSU  
PLAYERS  
COACHES  
REVIEW  
RECORDS  
HISTORY  
HONORS  
LSU  
OPPONENTS  
MEDIA



Kodak All-American Seimone Augustus

### The Seniors

The depth and leadership begins with the senior class of Temeka Johnson, Tillie Willis, Crystal White and Florence Williams.

"When you talk about leadership you have to start with Temeka Johnson," Chatman said. "In my opinion, she is the best point guard in the country. Her mindset separates her from most and she is in the best shape of her career."

Johnson, a New Orleans native, broke LSU's single season and career assist marks in 2003-04 and returns for another season after graduating in August.

Willis started 21 games last season.

"Tillie was a consistent contributor all season long and played a major role in the run to the Final Four," Chatman said.

White, who underwent off-season surgery, is healthy and, along with Williams, will look to enhance our paint presence.

White also received her degree in August.

### The Juniors

LSU's junior class of Seimone Augustus, Scholanda Hoston and Wendlyn Jones is one of the Lady Tigers most talented groups.

Augustus, a 2004 Kodak All-American and a preseason All-America selection ended last season with a run in the NCAA Tournament that is hard to match, averaging 24.2 points in LSU's five games, including posting a career-high 29 points in each of the West Regional games in Seattle.

## 2004-05 LADY TIGERS

### Seniors

<b>Temeka Johnson</b>	<b>G</b>	<b>5-3</b>	<b>New Orleans, La.</b>
Holds every assist record in LSU history			
<b>Crystal White</b>	<b>C</b>	<b>6-5</b>	<b>Mt. Clemens, Mich.</b>
Has 55 career blocks in 46 games			
<b>Florence Williams</b>	<b>F</b>	<b>6-1</b>	<b>Miami, Fla.</b>
Won a title in high school with current teammates Scholanda Hoston and Sylvia Fowles			
<b>Tillie Willis</b>	<b>F</b>	<b>6-3</b>	<b>Mabelton, Ga.</b>
Started 21 games in 2003-04			

### Juniors

<b>Seimone Augustus</b>	<b>G</b>	<b>6-1</b>	<b>Baton Rouge, La.</b>
2004 Kodak All-American			
<b>Scholanda Hoston</b>	<b>G</b>	<b>5-10</b>	<b>Miami, Fla.</b>
Averaged 8.5 points and 18.3 minutes per game last season			
<b>Wendlyn Jones</b>	<b>F</b>	<b>6-1</b>	<b>Blytheville, Ark.</b>
Started 18 games in 2003-04 after returning from a knee injury			

### Sophomores

<b>Hanna Biernacka</b>	<b>F</b>	<b>6-1</b>	<b>Sodertalje, Sweden</b>
Started 27 games and averaged 23.6 minutes per outing			

### Redshirt Freshmen

<b>Khalilah Mitchell</b>	<b>G</b>	<b>5-11</b>	<b>New Orleans, La.</b>
Missed all but four games last season with a knee injury			
<b>Marian Whitfield</b>	<b>G</b>	<b>5-9</b>	<b>Augusta, Ga.</b>
Miss all but three games with a foot injury			

### Freshmen

<b>Quinna Chaney</b>	<b>G</b>	<b>5-11</b>	<b>Baton Rouge, La.</b>
Two-time Louisiana Player of the Year			
<b>Sylvia Fowles</b>	<b>C</b>	<b>6-5</b>	<b>Miami, Fla.</b>
McDonald's and Parade First-team All-America			
<b>RaShonta LaBlanc</b>	<b>G</b>	<b>5-7</b>	<b>Port Arthur, Texas</b>
Averaged 14.5 points and 6.0 rebounds a senior in high school			
<b>Ashley Thomas</b>	<b>F</b>	<b>6-0</b>	<b>Stone Mountain, Ga.</b>
Metro Atlanta Female Prep Player of the Year as a senior			
<b>Erica White</b>	<b>G</b>	<b>5-4</b>	<b>Jacksonville, Fla.</b>
McDonald's All-American and second-team Parade All-American			

"Seimone has performed like a poised veteran since day one," Chatman said. "But, it is her emergence as a leader that is most impressive."

Hoston, who has started 13 games in her career, was very productive for the Lady Tigers last season.

"Scholanda has to have been the most productive player per minutes played in the nation last season," Chatman added. "She defends, she boards, she has a nice stroke from behind the arc, but more importantly she brings energy."

Jones, who missed the first half of last season with an injury, is ready to build on her success from last season.

"The highlight of the off-season has been the metamorphosis of Wendlyn Jones," Chatman said. "She is focused, fit and ready to take her game to another level."

### The Sophomores

LSU's lone sophomore on the roster is Hanna Biernacka. The native of Sweden started 27 games for the Lady

Tigers in 2003-04 and brings valuable experience to the team.

"Hanna's versatility and understanding of the game will continue to be an asset to this team," Chatman stated. "She was asked to shoulder a huge load at times last year and she came through."

### The Freshman

LSU's freshman class, consisting of redshirt freshmen Khalilah Mitchell and Marian Whitfield, and true freshmen Quinna Chaney, Sylvia Fowles, RaShonta LeBlanc, Ashley Thomas and Erica White, could be one of the best groups in LSU history.

"There is no doubt in my mind that this is the most talented freshmen class in the history of our program," Chatman said. "This group has the ability to make this team better."

The incoming freshman bring a combined nine state championship titles to the Lady Tigers and three (Chaney, Fowles and White) earned McDonald's and Parade All-America honors last year as high school seniors.



# 2004 FINAL FOUR SEASON



When LSU began its run in the 2004 NCAA Tournament, it was the culmination of a season of destiny.

Legendary coach Sue Gunter, who earned her 700th career victory in February, had to miss the final 20 games due to illness.

Pokey Chatman, as acting head coach, led the Lady Tigers to a 15-5 record in Gunter's absence, including finishing second in the SEC and reaching the elusive Final Four, giving Gunter and the program its first NCAA Final Four appearance.

The following is a brief



# ***Dancin!***

***Lady Tigers Defeat Georgia  
62-60, Advance to New Orleans***



## ***Salute Dinner***

The annual Salute Dinner at the Final Four kicks off the weekend's celebration of women's basketball. The night honored the four participating teams with a parade, dinner and a question and answer session with ABC's Robin Roberts.





## 2004 FINAL FOUR



### ***New Orleans Arena***

Ironically, LSU's first NCAA Final Four appearance was in New Orleans, just a hour down the road from Baton Rouge. The Lady Tigers were in a familiar site, having played in New Orleans Arena in a regular season game a few months prior.



### ***Kodak Moment***

Seimone Augustus became LSU's fifth Kodak All-American. The announcement came during the Final Four festivities.



### ***Final Four Fans***

Another festivity surrounding the Final Four was an autograph session where the fans were able to meet the local favorite Lady Tigers.



### ***Holding Court***

LSU held an open practice with thousands of fans in attendance to watch the Lady Tigers' hour-long workout.



## 2004 FINAL FOUR



### ***Preparation***

The weekend's festivities culminated with game day. Tuesday, April 4, 2004, the day of the national semifinal between SEC foes LSU and Tennessee. The day began with LSU's pre-game shoot around in the morning.



### ***Rally Time***

Hours before the game, Temeka Johnson walks through LSU's fan pep rally at the team hotel, heading to the team bus.



### ***Game Time!***

A 52-50 Tennessee victory ended LSU run through the tournament, but the Lady Tigers had made the program's first NCAA Final Four!

### ***The Ball is Tipped!***

LSU's Seimone Augustus and Tennessee's Ashley Robinson battle for the opening tip.





***THIS IS LSU***

**2004-2005 LSU WOMEN'S BASKETBALL MEDIA GUIDE**





**L**ouisiana State University and Agricultural & Mechanical College has, throughout its 144-year history, served the people of Louisiana, the region, the nation, and the world. LSU is creating a revolution, one of pervasive change and advancement. For the past five years, the focus of the LSU community has been an increased commitment to excellence. Our progress has been dramatic and shows no sign of stopping.



Having witnessed many of yesterday's possibilities become today's tangible realities, the LSU community set forth to capitalize on its success. The goal was to improve our standing as a nationally competitive flagship university. Following intense discussions among the LSU Board of Supervisors, campus administrators, faculty, and student leaders, the objectives required to reach this status crystallized, providing the impetus for LSU's National Flagship Agenda.

## LSU FACTS

Location: Baton Rouge, La.  
 Founded: January 2, 1860  
 Enrollment: 31,234  
 President: Dr. William Jenkins  
 Major Fields for Bachelor's Degrees: 72  
 Major Fields for Master's Degrees: 72  
 Major Fields for Doctoral Degrees: 54





# DIVERSITY

## “THE MOST DIVERSE SCHOOL IN THE NATION.”

*Newsweek* magazine named Louisiana State University the “Most Diverse” school in the nation in the Sept. 3, 2003 issue. The enrollment consists of 24 percent minority students.



“LOUISIANA STATE UNIVERSITY HAS A TRADITION OF GRATITUDE EXPRESSED IN SERVICE TO COMMUNITY AND COUNTRY.”

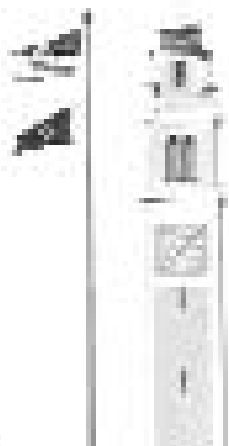

**President George W. Bush**  
2004 LSU SPRING COMMENCEMENT

INTRO

THIS IS LSU

PLAYERS

COACHES

REVIEW

RECORDS

HISTORY

HONORS

LSU

OPPONENTS

MEDIA

## CAMPUS APARTMENT - THE LADY TIGERS' HOME AWAY FROM HOME

**L**SU has 18 residence halls across the spacious campus. The newest addition, the highly popular East Campus and West Campus apartments includes fully furnished rooms with connecting suites all within a short walk from the dining hall and athletics facilities.



### AMENITIES

- ▶ Dining Halls
- ▶ Weekly Housekeeping
- ▶ Cable Television
- ▶ High-Speed Internet
- ▶ Mail Service
- ▶ Card Access
- ▶ Facility Repairs
- ▶ Security
- ▶ Telephone Services
- ▶ Furnished
- ▶ Washer/Dryer
- ▶ Microwave

## ABOUT LSU

INTRO

THIS IS LSU

PLAYERS

COACHES

REVIEW

RECORDS

HISTORY

HONORS

LSU

OPPONENTS

MEDIA



**Katrina Hibbert**

Guard (1997-2000)  
All-SEC and Academic All-SEC

"Coming from Australia I was a little nervous about attending college in the states. But my coaches and teammates made LSU feel like home immediately. It simply was the best time of my life."



**Joyce Walker**

Guard (1981-1984)  
Kodak All-American

"Having a chance to be in New Orleans for the Final Four with the team was incredible and brought back fond memories for me. You never lose your connection to a place like LSU, the people and experience stays with you for a lifetime."



**Keia Howell**

Forward (1995-1998)  
Academic All-SEC

"Deciding to come to LSU was an easy choice for me. The moment I stepped on campus I knew I wanted to be a Lady Tiger. It wasn't only about playing basketball, it was about being a part of something special: a family and a tradition rich in Tiger pride. I wouldn't trade my experiences at LSU for anything in the world. To this day, I still bleed LSU Purple and Gold!"



**Seimone Augustus**

Guard (2003-current)  
Kodak All-American

"Not only was LSU the easiest choice but it was the best choice for me. Everything from basketball to academics has been a perfect fit. I can't imagine being anywhere else other than LSU. It has been everything I hoped for and more."



## AFRICAN-AMERICAN CULTURAL CENTER

The African-American Cultural Center provides a multifaceted approach to working with all students at LSU. It offers opportunities for people to learn about the contributions of African-American men and women in the areas of literature, science and the humanities. In addition, opportunities for the University community to have greater exposure to art exhibits, dance troupes, theatre, poetry readings and educational programs are provided.

### PROGRAM GOALS

Educational programs for the African-American Cultural Center are the heart of the center. The scope of these programs fall into the following four categories:

- ▶ historical/political
- ▶ artistic
- ▶ informal student advising
- ▶ community outreach

### BENEFITS

By creating and funding the African-American Cultural Center, the University community benefits in the following areas:

- ▶ retention of African-American LSU students
- ▶ attract qualified African-American student applicants to LSU
- ▶ educate the student body and the community about African-American culture
- ▶ increase racial and cultural awareness of students, faculty and staff
- ▶ assist with the recruitment and retention of African-American faculty and staff



## SHAQ ATTACK

The 2004-2005 Lady Tigers with former LSU great and current Miami Heat player Shaquille O'Neal. O'Neal spoke to 400 LSU student-athletes in September on time management being a key to success in academics and in life.



**Mike Mallet**  
Director for the  
CHAMPS/Life Skills program

## COMMUNITY OUTREACH

The Community Service aspect does not only serve to enhance a student-athletes college experience, but also serves to expand character. Players not only gain a strong sense of self-worth, but also experience personal satisfaction and growth from volunteering and community service activities. More importantly are the benefits that the community receives. It enables the community to gain an enormous advantage in feeling that they have a "partnership" with LSU student-athletes.

LSU student-athletes participate in a variety of community service projects including reading in schools, nursing home visits, hospital pediatric ward visits, speaking engagements and more in East Baton Rouge Parish.

## WHAT is CHAMPS?

The Shaquille O'Neal CHAMPS/Life Skills program was developed by the NCAA to help prepare student-athletes for the challenges of life beyond the playing field. Through workshops, service projects, and social events, CHAMPS, an acronym for Challenging Athletes Minds for Personal Success, brings LSU student-athletes information that will prepare them for the biggest game of all - the game of life!

## HOW CAN CHAMPS HELP?

By focusing on "real life" skills and personal development, the CHAMPS Program not only assists the student-athletes with meeting daily challenges, but also enhances student-athlete's growth in their college years and beyond.

## CHAMPS at LSU

The CHAMPS/Life Skills program at LSU is operated out of the Cox Communications Academic Center for Student-Athletes, and the focus of the program is on five commitments viewed as critical to personal growth:

- ▶ Academic Excellence
- ▶ Athletic Excellence
- ▶ Career Development
- ▶ Personal Development
- ▶ Community Service

## INVESTING IN YOUR FUTURE

### JOB EXPERIENCE

Student-athletes at LSU take full advantage of their summers by developing skills in their field of study. Student-athletes can spend their summers participating in jobs that relate to their major like working at ...

- ▶ Hospitals
- ▶ Physical Therapy centers
- ▶ Public Relations firms
- ▶ Media organizations
- ▶ Hotel Management
- ▶ Engineering firms
- ▶ Accounting offices

***"My experience as a student-athlete at LSU well prepared me for the personal and professional life I enjoy today."***



**Celeste Gehring**  
Center (1994-1997)  
Management - Fox Sports Net

Being a part of the LSU athletics involves more than simply playing in front of thousands of crazed Tiger fans and national television audiences. LSU provides an opportunity to achieve athletic success while also getting a head start on the most important game of all - the game of life.

The LSU athletics has a longstanding internal summer jobs program that aggressively seeks opportunities to help place its players in career-developing positions within the community. Every LSU student-athlete that wants to get a leg up on their future has the opportunity to work during the summer with the goal to help them earn valuable experience.

LSU student-athletes are expected to be extremely active in utilizing the career development resources readily available to them.



Critical to the development of an athlete as a student is an adequate academic facility and capable staff to further the athlete's progress. The Cox Communications Academic Center for Student-Athletes is responsible for overseeing the educational development and progress toward graduation for all student-athletes. The staff acts as a liaison between the student-athlete and the academic communities and insures that student-athletes comply with academic rules established by the University, NCAA and Southeastern Conference. The staff also coordinates academic programs designed to assist student-athletes in acquiring a quality education.

## THE GOAL

For each student-athlete to reach and receive the highest-quality education and degree.

## THE RESPONSIBILITY

To oversee the educational development and progress toward graduation for all student-athletes.

- ▶ Tutoring
- ▶ Career Counseling and Development
- ▶ Time Management
- ▶ Study Skills
- ▶ Insure that student-athletes comply with academic rules established by the University, NCAA and SEC

FACILITY BUILT BY THE TIGER ATHLETIC FOUNDATION





## LSU GRADUATES UNDER POKEY CHATMAN



Temeka Johnson  
Crystal White  
Patty Hanten  
April Brown  
Marie Ferdinand  
Stacey Newton  
Allison Weiner  
Katrina Hibbert  
Candice Porter  
Ashley Bankston

LaTasha Dorsey  
Cassidy Buck  
Stacey Carter  
Aga Cieslak  
Keia Howell  
Dana Kohn  
Celeste Gehring  
Toni Gross  
Elaine Powell  
Andrea Williams

Melody Lormand  
Stacy Smith  
Lora Stewart  
Tosha Walker  
Cornelia Gayden  
Vanessa Hackett  
Christina Ball  
Carla Berry  
Tarleshia Brown  
Tara Curtis

Kristen Graves  
Ke-Ke Tardy  
Miriam Farr  
Barbara Henderson  
Julie Lewis  
Mary Lewis  
Wendi Widdle

***"For any student-athlete the key to academic success is support. I don't think it is a coincidence that our greatest success coincides with a new \$15 million academic facility and the present leadership directing our academic support."***

**- Head Coach Pokey Chatman**



## SEC ACADEMIC HONOR ROLL

### 1999

Ashley Bankston  
Marie Ferdinand  
Katrina Hibbert  
Stacey Newton

### 2000

Angelia Crockett

### 2001

Kisha James  
Allison Weiner

### 2002

Stacey Newton  
Ke-Ke Tardy  
Allison Weiner

### 2003

Ke-Ke Tardy  
Patty Hanten  
Kisha James

### 2004

Wendlyn Jones  
Florence Williams  
Khalilah Mitchell (freshman)

## ACADEMIC STAFF



**Dr. Roger Grooters**  
Executive Director



**Ted White**  
Sr. Associate Director



**Dr. Tommy Karam**  
Director/Communications Lab



**Tommy Powell**  
Associate Director



**Sabrina Youmans**  
Learning Specialist



**Ako Baye Stafford**  
Tutorial Coordinator



**Harold Russell**  
Coordinator of  
Supervised Study



**Mary Boudreaux**  
Associate Director

INTRO

THIS IS LSU

PLAYERS

COACHES

REVIEW

RECORDS

HISTORY

HONORS

LSU

OPPONENTS

MEDIA

# Cox Communications Academic Center for Student-Athletes

INTRO

THIS IS LSU

PLAYERS

COACHES

REVIEW

RECORDS

HISTORY

HONORS

LSU

OPPONENTS

MEDIA



## AMENITIES

- ▶ 54,000 square feet of working space
- ▶ 75 computer workstations
- ▶ 14 private computer rooms in a state-of-the-art computer lab
- ▶ Additional study rooms and classrooms for private or group study
- ▶ Electronic scheduling of tutoring sessions
- ▶ A 1,000-seat auditorium for classes and lectures



## BO CAMPBELL AUDITORIUM

The 1,000-seat auditorium is used through the year as a multi-purpose hall for lectures, seminars and guest speakers. Each seat in the auditorium has space for a laptop and a modem hookup, providing each student unlimited learning opportunities. The auditorium also contains a movie theater size screen to aid speakers with lectures and classroom activities.

**P**aramount to the success of the “student” half of the term student-athlete is providing LSU athletes with the best possible resources to excel in the classroom. For more than 20 years, the LSU Academic Center for Student-Athletes has helped to build well-rounded student-athletes. But as times change and technology advances, the need for further improvements still exists. As a result, the Cox Communications Academic Center for Student-Athletes opened its doors in November of 2002. A \$15 million renovation to the Gym Armory not only made it among the nation’s premier centers, but put it at the forefront. Improvements to the existing center give LSU student-athletes the best opportunity for success by providing access to the latest technology, as well as an array of expanded services.

# Cox Communications Academic Center for Student-Athletes



## COMPUTER STATIONS

Throughout the Academic Center are 75 computer stations, providing student-athletes with a quiet working environment for research, writing and studying.



## THE LIBRARY

The library provides a perfect setting for individual study, or with a tutor as group.

## ACADEMIC SUCCESS

**47%**

Of all student-athletes earned a 3.0 GPA or better in the fall of 2003

**54%**

Of student-athletes earned a 3.0 GPA or better in the spring of 2004

**78**

Student-athletes made the Dean's List last fall, 29 earned a 4.0 GPA

**79**

Student-athletes made the Dean's List in the spring, 30 earned a 4.0 GPA.

**4**

Women's basketball players earned a 4.0 in the spring and summer. In the summer 10 of the 15 Lady Tigers earned a 3.0 or better, including having the freshman class collectively earn a 3.6 GPA in six hours of classes.

## STUDY AREA

Included in the 54,000 square feet of the Academic Center are individual study areas as well as 14 private computer rooms for student-athletes to work one-on-one with tutors or by themselves.



## COMMUNICATIONS LAB

**A**long with the success of the Lady Tigers' basketball team, comes a great deal of media attention and Dr. Tommy Karam, the Director of the Communications Lab, uses his lab, located on the fourth floor of the Cox Communications Academic Center for Student-Athletes, to work with LSU student-athletes on their interaction with the media and interview skills. Karam's lab is a mock press conference setting to get the student-athletes used to handling themselves in front of both print and electronic media. He video tapes the mock interview session and reviews it with the student-athlete to help them become more comfortable in an interview setting.



## LIGHTS, CAMERA, ANSWER

Dr. Karam uses his studio to prepare LSU's student-athletes to interact with all phases of local and national media by working one-on-one in a press conference setting. The Communications Lab includes a working camera for Karam to review the session with the student-athletes.



***"Getting my degree early was probably my most challenging, but proudest accomplishment. I could not have done it without my coaches and the academic center."***

- Senior Guard Temeka Johnson

INTRO

THIS IS LSU

PLAYERS

COACHES

REVIEW

RECORDS

HISTORY

HONORS

LSU

OPPONENTS

MEDIA



# Pete Maravich Assembly Center

INTRO

THIS IS LSU

PLAYERS

COACHES

REVIEW

RECORDS

HISTORY

HONORS

LSU

OPPONENTS

MEDIA



## ***“It was definitely the most hostile environment we’ve seen”***

—Notre Dame Coach Muffet McGraw, after LSU’s 1999 NCAA second round win over the Irish in the PMAC



Over the last eight years the Lady Tigers have given the women’s hoop fans something to cheer about. In that span, LSU has a 113-12 record in home games, giving the Lady Tigers the second best home record among SEC teams. The Lady Tigers have also hosted some top 10 battles over the past few seasons, including the 2002 match-up between No. 3 Tennessee and No. 4 LSU, which a record crowd of 15,217 witnessed.



### **LADY TIGERS AT HOME**

- ▶ Recorded a then Louisiana women’s basketball record attendance of 15,217 when No. 4 LSU hosted No. 3 Tennessee on Feb. 23, 2003 in the PMAC (The record was broken at the 2004 Final Four in New Orleans Arena). The previous record was set just a little over a month before when 11,252 paid to see No. 2 LSU host No. 15 Penn State in Pack the PMAC VII.
- ▶ Have eight postseason home wins since 1997.
- ▶ Posted a 45-10 SEC record over the last seven years at home.
- ▶ Posted a 113-12 overall record over the last seven years at home, second best in the SEC.



## THE MARAVICH CENTER ON GAMEDAY

- ▶ Seats 14,164 spectators
- ▶ \$11.5 million building, one of the most visible structures on campus
- ▶ Host of six NCAA women's basketball subregionals.
- ▶ East-to-West, you can put a football field and still have almost 33 yards of space left.
- ▶ North-to-South, you can put another gridiron and have about 13 yards extra.
- ▶ There are over one-fifth of a million square feet enclosed and over one-quarter of a million square feet through out for a total of 3,113,380 cubic feet.
- ▶ A total of 1,750 tons of air conditioning keeps the interior at year-round comfort.



INTRO

THIS IS LSU

PLAYERS

COACHES

REVIEW

RECORDS

HISTORY

HONORS

LSU

OPPONENTS

MEDIA



## MARAVICH CENTER CONCOURSE

The newly renovated Maravich Center concourse features four interactive quadrants, Pete Maravich Pass, Walk of Champions, Heroes Hall and Midway of Memories, for fans and visitors to enjoy. Each quadrant includes kiosks with photos of great moments, great athletes and memories of the four sports, women's basketball, men's basketball, volleyball and gymnastics, all which compete in the Maravich Center.



# The LSU Women's Basketball Complex

INTRO

THIS IS LSU

PLAYERS

COACHES

REVIEW

RECORDS

HISTORY

HONORS

LSU

OPPONENTS

MEDIA



LSU's Women's Basketball Complex area ranks among the finest in college basketball. The project was started in the spring of 2003 and was completed prior to the start of the 2003-04 season, although it is constantly being modified.

The spacious Jinks Coleman Team Room is the focal point of the complex, a fully carpeted and well-lit, locker room. A new squad room with a large projection screen for viewing scouting video, and practice and game film, and a lounge are also features of the complex.

The locker room complex, located just up the ramp in the Maravich Center, includes a big screen television, a computer station, and a lounge for student-athletes to study and visit before and after practice and games.

The new LSU Women's Basketball Complex, which cost over \$500,000 to create, was paid for by the Tiger Athletic Foundation, the LSU Athletic Department and the Women's Basketball Fast Break Club. The various state-of-the-art displays cost over \$225,000 and were funded by a committee to raise funds headed by the Fast Break Club. The art work was a seven-month process that included the Lady Tigers coaching staff, along with the LSU sports information department, going over several designs before choosing the final art.

## AMENITIES

- Spacious players lounge complete with leather couches, a large screen TV and a computer station
- A squad room with stadium seating for viewing practice and game film



Mr. and Mrs. John Hawie and Laura Leach head the list of Hall of Fame donors.

FACILITY BUILT BY THE TIGER ATHLETIC FOUNDATION



# The LSU Women's Basketball Complex



## RELAX BEFORE PRACTICE

A big screen television is one of the features of the complex.



## PLAYER LOUNGE

The comfort of leather furniture is a great place for the team to relax.



## POSTSEASON

LSU's 24 postseason appearances are honored in the entrance to the facility. The latest postseason appearance had the Lady Tigers reaching the 2004 Final Four.

## STUDY AREA

A computer work station for home-work and checking E-mail is there for use by the Lady Tigers.



## LADY TIGERS GRADUATES

Every Lady Tigers player to graduate, including recent grads and current players Temeka Johnson and Crystal White, are enshrined on the walls.



## WALL OF CHAMPIONS

LSU's former players in the WNBA are among the many displays that don the Wall of Champions in the complex.



INTRO

THIS IS LSU

PLAYERS

COACHES

REVIEW

RECORDS

HISTORY

HONORS

LSU

OPPONENTS

MEDIA



# The LSU Women's Basketball Complex

INTRO

THIS IS LSU

PLAYERS

COACHES

REVIEW

RECORDS

HISTORY

HONORS

LSU

OPPONENTS

MEDIA



The heart of the LSU Women's Basketball Complex is the Jinks Coleman Team Room. This locker room facility features new African mahogany wood lockers that were designed by the Lady Tiger basketball staff and crafted by cabinet makers. Each individual locker area includes a vanity with make-up lights and a mirror as well as locker cabinet with individual spaces for all each player's equipment. The well-lit locker room was also outfitted with carpet that was specifically dyed to match the LSU purple. The locker room is also equipped with showers and is just down the hall from a fully equipped training room.

The entire complex is framed within the Northwest part of the Pete Maravich Assembly Center which includes the Jinks Coleman Team Room, the Lady Tiger Players Lounge, Alumni Hall, and the Team Video Room. Part of the complex process was to bring in an outside firm to create the wall-art for the hallways that speak to the tradition of Lady Tiger basketball on the court and in the classroom.

## AMENITIES

- ▶ African mahogany wood lockers with a vanity and make-up lights
- ▶ Large individual lockers
- ▶ Adjacent to a fully equipped training room



The Jinks Coleman Team Room has spacious well lit lockers for each Lady Tiger.

FACILITY BUILT BY THE TIGER ATHLETIC FOUNDATION





# LSU

## The LSU Women's Basketball Complex



### STATE-OF-THE-ART TEAM FILM ROOM

The team film room has a large projection screen for viewing scout and practice films. The room is equipped with state-of-the-art electronics, including overhead projection, VCRs, DV Cam and DVP players.



### THEATER SEATING

Spacious theater-seating for the entire team and staff is another amenity of the film room.



### CUSTOM LOCKERS

Each locker is made of African mohagany wood and features a vanity and make-up lights and plenty of room for equipment.



INTRO

THIS IS LSU

PLAYERS

COACHES

REVIEW

RECORDS

HISTORY

HONORS

LSU

OPPONENTS

MEDIA

# Dr. Martin J. Broussard Center for Athletic Training

INTRO

THIS IS LSU

PLAYERS

COACHES

REVIEW

RECORDS

HISTORY

HONORS

LSU

OPPONENTS

MEDIA



LSU boasts the largest and most complete athletic training facility in all of collegiate athletics. Focused on aggressive rehabilitation, the Broussard Center for Athletic Training is furnished with the latest in technology and equipment. Some of the features of the 23,000-square foot facility include an on-site x-ray room, an in-house pharmacy, as well as state of the art hydrotherapy pools. The Broussard Center for Athletic Training is equipped with the largest hydrotherapy pools in both collegiate and professional sports and is one of the few collegiate training centers with a full-service pharmacy, as well as on-site x-ray room. LSU is also the only school in college athletics with a training room equipped with a full-service vision center. The facility is named in honor of legendary trainer Dr. Martin J. Broussard, who served as LSU's athletic trainer for several decades.

## AMENITIES

- ▶ 23,000 square foot athletic training facility
- ▶ On-site x-ray room
- ▶ In-house full-service pharmacy
- ▶ In-house dental and vision centers
- ▶ A Hydrotherapy pool



FACILITY BUILT BY THE TIGER ATHLETIC FOUNDATION



# Dr. Martin J. Broussard Center for Athletic Training



## GAMEDAY PREPARATIONS

The outstanding LSU training staff prepares the Lady Tigers on gamedays.



## DENTAL CENTER

A fully functional dental center is located inside the Broussard Center for Athletic Training.



## REHABILITATION

LSU's Broussard Center for Athletic Training boasts some of the most technologically advanced equipment to aid the recuperation and rehabilitation of LSU's student-athletes.

## VISION CENTER

Dr. Don Peavy conducts eye exams for LSU's student-athletes in a convenient location in the Broussard Center for Athletic Training.



## PHARMACY

The LSU Athletic Training Pharmacy is the only one of its kind in college athletics. Staffed by pharmacist Kevin Denoux, the LSU Athletic Training Pharmacy provides the Tigers with first-class service in a convenient location.



Dr. Martin J. Broussard with running back Billy Cannon in 1959

# DR. MARTIN BROUSSARD

LSU's multi-million dollar athletic training facility is named in honor of Dr. Martin J. Broussard, the legendary trainer whose career spanned over 40 years at LSU, having been appointed to the position of head athletic trainer in 1948. Following his semi-retirement from the day-to-day work as trainer in 1993, he continued to serve the LSU as an Assistant to the Athletic Director through 2001 giving him well over 50 years of service to the Athletic Department.

Among his many accomplishments was the formulation of "Quick Kick", an isotonic drink used to replace liquids, vitamins and the electrolytes lost through sweating. He was a trainer for the Pan American Games in 1955 and the U.S. Olympic team in 1960. In 1963, the Rockne Foundation named him Trainer of the Year. In 1978, Broussard was named to the NATA Hall of Fame followed by the Louisiana Athletic Trainer's Hall of Fame in 1982.

INTRO

THIS IS LSU

PLAYERS

COACHES

REVIEW

RECORDS

HISTORY

HONORS

LSU

OPPONENTS

MEDIA

# Strength and Conditioning

INTRO

THIS IS LSU

PLAYERS

COACHES

REVIEW

RECORDS

HISTORY

HONORS

LSU

OPPONENTS

MEDIA



The LSU strength and conditioning facility was built in 1997 and features the latest in both strength training and cardiovascular training equipment. Measuring 10,000-square feet, LSU has one of the finest strength and conditioning facilities in the nation.

LSU strength and conditioning team took a new direction in 2000 under strength coach Tommy Moffitt. Moffitt is in charge of the LSU strength and conditioning facility, located in Tiger Stadium. LSU also hired Scott Gadeken to work solely with the Lady Tigers basketball program.

Strength and conditioning can be the heart and soul of an athletic program's success, and LSU has taken great strides to improve its strength program and facilities.

## AMENITIES

- ▶ 28 multi-purpose power stations
- ▶ 36 assorted selectorized machines
- ▶ 10 dumbbell stations with 2 sets of 5-180 pound free weights
- ▶ Custom made equipment by Body Masters and Eleiko



FACILITY BUILT BY THE TIGER ATHLETIC FOUNDATION





INTRO

THIS IS LSU

PLAYERS

COACHES

REVIEW

RECORDS

HISTORY

HONORS

LSU

OPPONENTS

MEDIA



Coach Chatman and the LSU players attend a media press conference prior to the Final Four in New Orleans.



Seimone Augustus featured in Sports Illustrated for Kids.

LSU has appeared on national television, graced the pages of national magazines and received a great deal of media attention.

The Lady Tigers have been seen on national television 24 times since the 1998-99 season, including 13 times over the past two seasons.

LSU has been featured in ESPN the Magazine, SLAM, Sports Illustrated, Sports Illustrated for Kids and Sports Illustrated on Campus over the past two seasons, giving LSU more national exposure than ever before.



Pokey Chatman graced the cover of New Orleans Magazine following the Final Four appearance.

## NATIONAL TELEVISION

### ► 2002-03

Penn State	CBS	W, 80-63
at Arkansas	ESPN	L, 82-72
vs. Tennessee	ESPN2	W, 78-62
vs. SW Texas	ESPN2	W, 86-50
vs. UW-GB	ESPN2	W, 80-69
vs. La. Tech	ESPN2	W, 69-63
vs. Texas	ESPN	L, 78-60

### ► 2003-04

at Georgia	ESPN2	L, 80-74
Austin Peay	ESPN2	W, 83-66
Maryland	ESPN	W, 76-61
vs. Texas	ESPN	W, 71-55
vs. Georgia	ESPN	W, 62-60
vs. Tennessee	ESPN	L, 52-50

# The City of Baton Rouge

INTRO

THIS IS LSU

PLAYERS

COACHES

REVIEW

RECORDS

HISTORY

HONORS

LSU

OPPONENTS

MEDIA



Hospitality and comfort are a Southern tradition practiced to perfection around Baton Rouge. Minutes from the city, ancient moss-draped oaks, fragrant honeysuckle, formal gardens and the finest examples of Southern architecture await. Combine this with the excitement of the mighty Mississippi River, cajun music and a gourmet meal that is topped with freshly brewed cafe-au-lait at one of Baton Rouge's fine restaurants. Mix in an autumn Saturday evening at Tiger Stadium, and Baton Rouge becomes one of the most attractive cities for living, entertainment and education in the South.

The state capitol building, located in Baton Rouge, is the tallest capitol building in the nation at 34 stories.

## BATON ROUGE FACTS

### POPULATION:

Baton Rouge.....227,818  
East Baton Rouge Parish.....412,852

### AVERAGE TEMPERATURES:

High .....81.3  
Low .....52.5  
Average.....67.5



► The average annual temperature in Baton Rouge is 68 degrees and the city features a semi-tropical climate highlighted by mild winter months.



► Baton Rouge is just an hour away from the French Quarter in New Orleans and even closer to the million-acre Atchafalaya Swamp, which is called one of the biggest fishing ponds in the country.



## DISTANCE CHART FROM BATON ROUGE

(BASED ON 70 MPH SPEED):

Atlanta, Ga. ....7 hours  
Biloxi, Miss. ....2 hours  
Birmingham, Ala. ....6 hours  
Dallas, Texas .....6 1/2 hours  
Houston, Texas .....4 hours  
Jackson, Miss. ....2 1/2 hours  
Jacksonville, Fla. ....8 1/2 hours  
Little Rock, Ark. ....5 hours  
Mobile, Ala. ....3 hours  
Monroe, La. ....2 1/2 hours  
New Orleans, La. ....1 hour  
Orlando, Fla. ....10 hours  
Pensacola, Fla. ....4 hours  
Shreveport, La. ....4 hours



## THE MIGHTY MISSISSIPPI

Baton Rouge, the capital city of Louisiana, sits on the banks of the Mississippi River.

## LOUISIANA FACTS

Nickname: .....The Pelican State  
 Admitted to Union: ..... April 30, 1812  
 State Colors: ...Gold, white and blue  
 State Bird: .....Brown Pelican  
 State Dog: ..Catahoula Leopard Dog  
 State Tree: .....Bald Cypress  
 State Flower: .....Magnolia  
 Climate: .....Subtropical

- Foods like boiled crawfish, jambalaya, shrimp etouffee, and gumbo make the cajun and creole cuisine of Louisiana the envy of the nation.



- Last year, an estimated 23.5 million U.S. resident visitors came to Louisiana.

## LOUISIANA LAGNIAPPE

- **Atchafalaya:** \a-chaff-a-LIE-a\ n. Louisiana's famed undeveloped wetland.
- **Beignet:** \ben-YAY\ n. A tasty French doughnut without the hole.
- **Boudin:** \BOO-dan\ n. Hot, spicy pork mixed with onions, cooked rice and herbs and stuffed in sausage casing.
- **Etouffee:** \ay-too-FAY\ n. Crawfish or shrimp in a delightfully spicy red sauce.
- **Gumbo:** \GUM-boe\ n. A delicacy of South Louisiana. A thick, robust soup with thousands of variations, only a few of which are Shrimp Gumbo, Chicken Gumbo, and File' Gumbo.
- **Krewe:** \crew\ n. An organization that puts on Mardi Gras balls and parades.
- **Lagniappe:** \LAHN-yap\ n. A little something extra.
- **Po-Boy:** - n. A sandwich extravaganza of either shrimp, oyster, roast beef, etc., that's served on a crispy-crust loaf bread called French Bread.
- **Vieux Carre':** \vyuh-kah-RAY\ n. The French name for the French Quarter.



The East Brown Pelican is Louisiana's State Bird.

Louisiana, one of America's most culturally and geographically diverse states, is located in the heart of the Deep South. Adjacent to the Gulf of Mexico and dotted with hundreds of lakes and bayous, Louisiana is home to all types of terrain from swamps and marshes to lush forests and gentle hills. The state is known for its charm and friendly people, and still maintains the stately antebellum plantations and majestic oaks of its early days. The atmosphere is elegant, yet relaxed and casual.

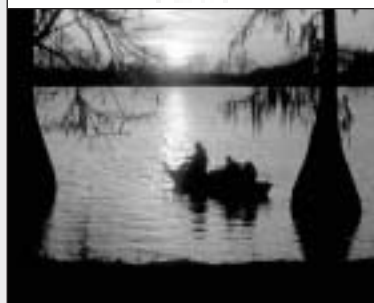

## SPORTSMAN PARADISE

Louisiana offers some of the finest hunting, fishing and boating opportunities in the country.



## UNIQUE CULTURE

Louisiana is home to Mardi Gras, a two-week party that includes more than 60 parades and millions of visitors from around the world. All year long New Orleans Jazz, Creole culture, stately riverboats and some of the finest cuisine in the world is mixed into the diverse and renowned culture of Louisiana.

INTRO

THIS IS LSU

PLAYERS

COACHES

REVIEW

RECORDS

HISTORY

HONORS

LSU

OPPONENTS

MEDIA



# LSU and the WNBA

INTRO

THIS IS LSU

PLAYERS

COACHES

REVIEW

RECORDS

HISTORY

HONORS

LSU

OPPONENTS

MEDIA



Current WNBA players Aiysha Smith, Doneeka Hodges, Marie Ferdinand, DeTrina White and Elaine Powell were all on hand for Coach Sue Gunter's retirement dinner.

***"People look at my stats and think I'm a great player. I remember those one on one workouts with Pokey and understand why I'm a better player. Getting better at LSU is not optional, it is inevitable."***

***- Marie Ferdinand, San Antonio Silver Stars***



**ELAINE POWELL**

Guard on the 2003 World Champion Detroit Shock





**MARIE FERDINAND**

Two-Time WNBA All-Star (2002, 2003)



**AIYSHA SMITH**

Seventh Pick in the 2003 WNBA Draft



**DETRINA WHITE**



**KATRINA HIBBERT**



**CORNELIA GAYDEN**



**PIETRA GAY**



**DONEEKA HODGES**

INTRO

THIS IS LSU

PLAYERS

COACHES

REVIEW

RECORDS

HISTORY

HONORS

LSU

OPPONENTS

MEDIA

## SUE GUNTER

1980 USA Head Coach, 1976 Assistant Coach

Sue Gunter's coaching career extends beyond the boundaries of the Southeast with an international resume that laid the groundwork for today's Olympic success story. Gunter was the head coach of the USA National Team in 1976, which set the table for her assistant coaching position under Billie Moore and the 1976 Olympic team. In their first Olympic appearance, the USA brought home the silver medal in Montreal. Gunter was then named head coach of the USA national team in both 1978 and 1980, leading to her being named the head coach of the USA Olympic team in 1980. The 1980 Olympic team included such great players like Denise Curry, Carol Blazekowski, Anne Donovan, Rosie Walker, and Lynette Woodard. The USA stormed to a 6-1 record during the qualifying tournament. However, the dream for Team USA's first Olympic gold medal was cut short when President Jimmy Carter ordered a boycott of the 1980 Olympic games in protest of the Soviet Union's invasion of Afghanistan.



**POKEY CHATMAN**

1990 USA Select Team



**MARIE FERDINAND**

2000 USA Select Team



**TEMEKA JOHNSON**

2003 USA World Championship  
for Young Women Team



**SEIMONE AUGUSTUS**

2003 USA World Championship for  
Young Women Team





# Jack and Priscilla Andonie Sports Museum



INTRO

THIS IS LSU

PLAYERS

COACHES

REVIEW

RECORDS

HISTORY

HONORS

LSU

OPPONENTS

MEDIA

The Jack and Priscilla Andonie Museum is home to LSU's Athletics history. The museum, located at the Lod Cook Alumni Center on LSU's campus, is full of artifacts and memorabilia from the Andonie's personal collection gathered by the couple over the past three decades that total about 13,000 pieces. The museum features 51 separate displays that include at least one area in the room for each of LSU's sports. There are also displays featuring LSU's five retired jerseys, the "Early Years" of LSU athletics, the Tiger Band and Golden Girls, cheerleaders and Mike the Tiger. The center piece of the museum, that will change at least once a year, features "The Road to the National Championship." A game-by-game recap of the 2003 LSU football team's national championship season. Included in the display is a replica of the ADT National Championship trophy, coach Nick Saban's sideline headset, and an official game ball signed by the team.

## AMENITIES

- ▶ 51 separate displays
- ▶ 12 large wall-mounted television screens
- ▶ 13,000 LSU artifacts and memorabilia
- ▶ Numerous kiosk displays



## MUSEUM HOURS:

9 a.m. - 5 p.m. • Monday - Friday  
9 a.m. - 5 p.m. • Saturday's \*  
8 a.m - 12 p.m. • Sunday's \*

\* Only the weekend of home football games

\$3 - Adults  
\$2 - Seniors  
\$1 - LSU employees and high school or college students

# LSU Greats

The five individuals on this page are the only men to have their jerseys retired by LSU. Basketball has retired the No. 23 for Pete Maravich, No. 50 for Bob Pettit, Jr., and No. 33 for Shaquille O'Neal.

Football's only retired jersey is the No. 20 worn by Billy Cannon, while baseball retired the No. 15 in honor of longtime coach and current athletics director Skip Bertman.

INTRO

THIS IS LSU

PLAYERS

COACHES

REVIEW

RECORDS

HISTORY

HONORS

LSU

OPPONENTS

MEDIA



**BOB  
PETIT**

**50**

Led LSU to its first NCAA Final Four in 1953 and he later became the first player in NBA history to exceed the 20,000-plus point barrier. Pettit is a member of the NBA Hall of Fame and in 1997 he was named as one of the top 50 players in NBA history.



**PETE  
MARAVICH**

**23**

"Pistol Pete," Maravich still holds the NCAA record for career points with 3,667 and for career scoring average with 44.2 points a game. He was selected the National Player of the Year in 1970 after leading the Tigers to the NIT Final Four. He scored 50+ points an amazing 28 times. He went on to a 10-year professional career and was selected as one of the NBA's 50 greatest players in 1997.



**SHAQUILLE  
O'NEAL**

**33**

Was the first pick in the 1992 NBA Draft. He was named MVP of the league in 2000 and was a three-time NBA Finals MVP after leading the Los Angeles Lakers to three World Championships. At LSU, O'Neal averaged 21.6 points and 13.6 rebounds for his career, and in 1991, he was named the World's Amateur Athlete of the Year as well as SEC Athlete of the Year and National Player of the Year. In 1997, he was named as one of the top 50 players in NBA history.



**BILLY  
CANNON**

**20**

One of the true legends of college football in the South, Cannon was the 1959 Heisman Trophy winner and helped the Tigers to the 1958 national title. Cannon's most memorable performance came in 1959 against Ole Miss when No. 1 LSU trailed No. 3 Ole Miss 3-0 in the fourth quarter. He fielded a punt, broke seven tackles and returned it 89 yards for the 7-3 victory. He went on to a successful 11-year professional career.



**SKIP  
BERTMAN**

**15**

A legend in the college baseball ranks, Bertman created a dynasty at LSU, guiding the Tigers to five national titles in a 10-year stretch from 1991-2000. He also skipped the United States to a bronze medal at the 1996 Olympics in Atlanta and was an assistant on the gold medal-winning U.S. squad in Seoul, Korea in 1988. Bertman retired from coaching following the 2001 season and is currently the LSU athletic director.

**LSU's Success** in each of its 20 sports is evident with this outstanding list of Tigers.



## ESTHER JONES

A 21-time All-American while a LSU, Jones won a gold medal as a member of the United States' 4x100-meter relay team at the 1992 Olympic Games in Barcelona.

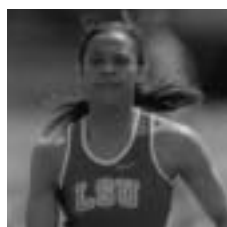

## PETA-GAYE DOWDIE

A 19-time All-American. Dowdie was a member of three NCAA Championship teams during her time at LSU and went on to compete for her native Jamaica at the 2000 Sydney Olympics.



## WALTER DAVIS

An Olympian in 2000, Davis helped LSU to national titles in 2001 and 2002. The SEC Male Athlete of the Year in 2002, he won six NCAA titles and earned a school-record nine All-America honors.



## MARIE FERDINAND

The eighth pick overall in the 2001 WNBA draft by the Utah Starzz. A Kodak All-American in 2000-01 who helped the Lady Tigers to the Elite Eight in 2000 and to the NCAA Tournament three times. She is a two-time WNBA all-star selection.

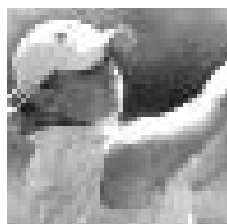

## MEREDITH DUNCAN

The nation's top collegiate golfer in 2002, Duncan left LSU as the school's best female golfer. She earned first-team All-America honors as a senior in 2002 and won the United States Women's Amateur Championship in 2001.



## PAT HENRY

Led the LSU track and field program to 27 national championships and 19 SEC titles. The only coach to win both men's and women's titles in the same year and became the first to accomplish the feat of winning both the men's and women's indoor national titles in the same season in 2004.

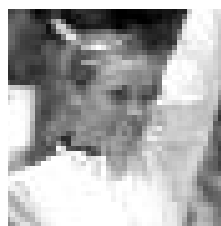

## NICKI ARNSTAD

The 2002 NCAA Floor Exercise Co-Champion, Arnstad became the first LSU gymnast to win a national title. She was a two-time All-American and won the NCAA Central Regional Floor and All-Around Championships.



## BRITNI SNEED

One of three four-time first-team All-SEC selections in conference history, Sneed was a two-time SEC Player of the Year and was a three-time NFCA All-American, leading the Tigers to the Women's College World Series in 2001.



## DAVID TOMS

The two-time SEC Player of the Year, Toms has gone on to a successful career on the PGA Tour. Among his PGA Tour victories was a thrilling win at the PGA Championship in August of 2001.



## TODD WALKER

Capped his LSU career as the SEC's all-time leader in hits, runs, RBIs, and total bases. Walker, who is a member of the All-Time College World Series Team, led LSU to the national title in 1993.

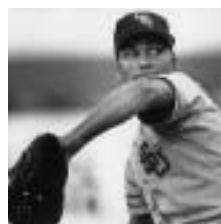

## BEN MCDONALD

Named National Player of the Year in 1989 and he was later the first player chosen in the Major League Baseball Draft by the Baltimore Orioles.

INTRO

THIS IS LSU

PLAYERS

COACHES

REVIEW

RECORDS

HISTORY

HONORS

LSU

OPPONENTS

MEDIA



# Prominent LSU Alumni

INTRO

THIS IS LSU

PLAYERS

COACHES

REVIEW

RECORDS

HISTORY

HONORS

LSU

OPPONENTS

MEDIA



## SHAQUILLE O'NEAL

Three-time NBA champion and 2000 league MVP Shaquille O'Neal joined the long list of prominent LSU alumni when he earned his degree in General Studies in December 2000. O'Neal spoke to 400 LSU student-athletes in September on time management being a key to success in academics and in life.

While LSU continues to make its mark on the playing field, winning 43 national titles the state's flagship University continues to be a breeding ground for some of the greatest minds in the world past and present.



### EDUARDO AGUIRRE, JR.

Named the first Director of U.S. Citizenship and Immigration Services (USCIS), a department under the Department of Homeland Security. President George W. Bush appointed him to this position, in February 2003.



### MARIE FERDINAD

Excelled in both the classroom and on the court. Was an academic ALL-SEC selection as well as a Kodak All-America. Is a two-time All-Star for the WNBA's San Antonio Silver Stars.



### DR. JAMES ANDREWS

A world-renowned orthopedic surgeon. Andrews is a 1963 graduate of LSU and a 1967 graduate of LSU Medical School. While at LSU, Andrews won the SEC indoor and outdoor titles in the pole vault.



### CARLOS ROBERTO FLORES

Currently president of Honduras, a position to which he was elected in 1997. Flores is married to the former Mary Carol Flake, also an alumnus of LSU.



### LOD COOK

Graduated from LSU with a bachelor's degree in Mathematics in 1955 and then earned his Master's degree in Petro Engineering in 1955. Cook served as CEO of ARCO for nine years.



### JIM FLORES

Graduated from LSU and currently is the Vice Chairman of Ocean Energy, the World's Leader in Oil Exploration, based in Houston, Texas.

## PROMINENT LSU ALUMNI

**Donald R. Anderson** - Diplomat.

**Larry Arthur** - AIDS researcher.

**Elizabeth Ashley** - Actress.

**John Ed Bradley** - Sports Illustrated writer and novelist.

**John Breaux** - U.S. Senator (1987-present) and U.S. Congressman (1972-86) from Louisiana.

**Don Clayton** - President and CEO, Meridian Oil Co.

**"Lightning Joe" Lawton Collins** - Chief of Staff for President Truman.

**Eric Arture Delvalle** - Former president of Panama.

**A. Wright Elliott** - Executive vice president, Chase Manhattan Bank.

**Graves Erskine** - U.S. Marine Corps General in WWII.



**Bill Conti** - Oscar-winning composer who has written theme music for several well-known movies, including Rocky and its sequels, The Karate Kid and For Your Eyes Only.

**Maxime A. Faget** - Designed Mercury and Gemini spacecrafts.

**Mary Carol Flake Flores** - First Lady of Honduras.

**Julie Giroux** - Emmy Award-winning composer.

**Rufus William (Bill) Harp** - Television Set decorator.

**Walter Hitesman** - Former president, Reader's Digest.

**Hubert Humphrey** - U.S. vice president (1965-69).

**W. Vernon Jones** - Branch Division Chief, NASA headquarters

**Russell Long** - U.S. Senator from Louisiana, 1948-87.

**James Malmberg** - President, CEO, Piccadilly.

**Ray Marshall** - Secretary of Labor under President Carter.

**Grover Murray** - President emeritus of Texas Tech University.

**Edwin Newman** - TV journalist and commentator.

**Carolyn Bennett Patterson** - Former senior editor, National Geographic.

**J. Howard Rabin** - CEO, Texaco.

**Rex Reed** - Drama critic, syndicated columnist.

**Maj. Gen. Thomas Rhame** - Led 1st Infantry Division against Iraq during Persian Gulf War.

**Thomas O. Ryder** - President, American Express Publication Corp. and magazine publisher.

**Dolores Spikes** - President of the University of Maryland-Eastern Shore.

**Ray Strother** - Author, political consultant.

**Joanne Woodward** - Academy Award-winning actress.



### REINOSUKE HARA

Researched at LSU in the 1950s and then later received the honorary Doctorate of Science degree from LSU in 1992. Currently is Vice-Chairman of Seiko Instruments.



### EDDIE J. JONES

President of the NFL's Miami Dolphins franchise. The 36-year veteran of the NFL currently serves on the NFL's Employee Benefits Committee.



### MARY L. LANDRIEU

Became the first woman from Louisiana elected to a full term in the United States Senate in 1997.



### MARTY SIXKILLER

Senior Technical Director for PDI/DreamWorks' movies "Antz", "Shrek", and "Shrek 2."



### HARRY J. LONGWELL

Graduated from LSU in 1963 with a Bachelor's degree in Petroleum Engineering and currently is Executive Vice President of ExxonMobil.

### JAMES CARVILLE

Received both a Bachelor's degree and Law degree from LSU. Carville gained fame in the 1990's as the chief campaign strategist for Bill Clinton and Al Gore. Carville also penned a best-selling memoir titled All's Fair: Love, War and Running for President.



INTRO

THIS IS LSU

PLAYERS

COACHES

REVIEW

RECORDS

HISTORY

HONORS

LSU

OPPONENTS

MEDIA

# Athletic Facilities

INTRO

THIS IS LSU

PLAYERS

COACHES

REVIEW

RECORDS

HISTORY

HONORS

LSU

OPPONENTS

MEDIA



## TIGER STADIUM

Football

Built - 1924 • Capacity - 91,600

Largest Crowd - 92,251 vs. Georgia on September 20, 2003



## PETE MARAVICH ASSEMBLY CENTER

Men's and Women's Basketball, Volleyball and Gymnastics

Built - 1971 • Capacity - 14,164

Largest Men's Basketball Crowd - 15,694 vs. Ole Miss on Feb. 25, 1981

Largest Women's Basketball Crowd - 15,217 vs. Tennessee on Feb. 23, 2003



## BERNIE MOORE TRACK STADIUM

Men's and Women's Outdoor Track & Field

Built - 1969 • Capacity - 5,680

Largest Crowd - 3,947 on June 1, 2001 (NCAA Championships)



## TIGER PARK

Softball

Built - 1996 • Capacity - 1,000

Largest Crowd - 1,506 vs. Southern Miss on May 22, 1999 (NCAA Regional)



## ALEX BOX STADIUM

Baseball

Built - 1938 • Capacity - 7,760

Largest Crowd - 8,683 vs. Houston on March 6, 2004



## SOCCER COMPLEX

Women's Soccer

Built - 1996 • Capacity - 1,500

Largest Crowd - 911 vs. Tennessee on Sept. 13, 1996



## W.T. "DUB" ROBINSON STADIUM

Men's and Women's Tennis

Built - 1970 • Capacity - 550



## NATATORIUM

Men's and Women's Swimming & Diving

Built - 1985 • Capacity - 2,200





## LADY TIGERS **TIMELINE**

***LSU is entering its 29th season of women's basketball. The Lady Tigers first played basketball as a varsity sport in 1975-76 and since that inaugural season, LSU has posted 23 winning seasons, played in 14 NCAA Tournaments, and advanced to the AIAW National Championship game in 1977.***

### The Coaches

LSU has had four coaches in its history with Jinks Coleman serving as the school's first head coach and Pokey Chatman as its newest. Coleman coached the Lady Tigers for three and a half years before stepping down midway through the 1978-79 season. In 3-plus years with the Lady Tigers, Coleman guided LSU to a 91-32 overall mark. Her crowning moment with LSU came during the 1976-77 season as she led the Lady Tigers to the AIAW National Championship game. LSU fell to top-ranked Delta State, but that 1977 team remains the only squad in school history to play for a national title.

Coleman was replaced by Barbara Swanner midway through the 1979 season and Swanner coached the Lady Tigers for the next three years. She led LSU to an overall mark of 57-50 before ending her coaching career at the conclusion of the 1981-82 season.

Sue Gunter joined the Lady Tigers for the 1982-83 season and has been in Baton Rouge ever since. In 20 seasons with the Lady Tigers, Gunter led the Lady Tigers to 442 victories and guided her teams to 14 NCAA Tournament appearances, the 1991 and 2003 SEC Tournament titles and the 2004 NCAA Final Four. Gunter, who retired following the 2003-04 season, is member of the Women's Basketball Hall of Fame.

Chatman replaced Gunter after serving as the acting head coach for 20 games in 2003-04, guiding the team to a 15-5 mark, including the program's first trip to the NCAA Final Four.

### The 1970s

The decade of the 1970's saw the start of women's basketball as a varsity sport at LSU. The Lady Tigers played their first game in November of 1975, losing to Whitworth, 64-58. LSU's first win came a week later with a 75-62 win over Southwestern Louisiana. The win was the first of 17 for the Lady Tigers in their inaugural season as LSU posted a first-year mark of 17-14.

A year later, LSU, behind the play of a couple of Australians in Maree Jackson and Julie Gross, was playing for the AIAW National title. After going unrecognized for much of the year, LSU finally began to gain some respect with wins over three ranked teams in February. The Lady Tigers entered the AIAW State Tournament on a roll, however, LSU lost to Louisiana Tech and Northwestern State, but they were still able to advance to the AIAW Regional Tournament. At Regionals, the Lady Tigers beat Texas, Stephen F. Austin and Baylor to advance to the AIAW National Tournament. By this time the Lady Tigers were ranked No. 11 in the nation and after wins over Western Washington and Baylor, LSU was in the Final Four. LSU knocked off second-ranked Immaculata, 74-68, in the semifinals and then fell to top-ranked Delta State, 68-55, in the national title game. LSU finished with a 29-8 overall mark, the second-most victories recorded in school history in a single year.

In 1977-78, the Lady Tigers achieved their first and only No. 1 ranking as LSU spent most of January and February atop the Associated Press poll, after having

INTRO

THIS IS LSU

PLAYERS

COACHES

REVIEW

RECORDS

HISTORY

HONORS

LSU

OPPONENTS

MEDIA

# Lady Tigers Timeline

started the year ranked No. 2 in the nation. The Lady Tigers stayed there until Feb. 15 when Tennessee moved ahead of LSU. Despite being ranked No. 2 in the nation, LSU couldn't advance out of the Regionals as the Sue Gunter-coached Stephen F. Austin LadyJacks eliminated the Lady Tigers in the semifinals. LSU still won 37 games, which remains the school record for victories in a season.

LSU closed out the decade of the 1970's with a coaching change as Jinks Coleman stepped down after 15 games in the 1978-79 season. With an 8-7 mark, Coleman was replaced by Barbara Swanner, who guided LSU to a 5-5 mark over the final 10 games of the year. LSU finished with a 13-12 record.

## The 1980s

The decade of the 80's saw LSU establish itself as one of the top programs in the country.

LSU opened the decade under Barbara Swanner and posted a 17-17 mark and reached the semifinals of the AIAW Regional Tournament.

A year later, Joyce Walker came to Baton Rouge and put women's basketball at LSU back on the map. Walker, who was way ahead of her time, could do it all. In her first year with the Lady Tigers she averaged 20.7 points a contest and led the Lady Tigers to a 17-15 mark.

A year later, the NCAA became the governing body of women's athletics and the NCAA Tournament was started. The Lady Tigers didn't make the NCAA Tournament in 1982, but still posted an 18-13 overall mark as Walker averaged 24.9 points a contest. That season was Swanner's last year as head coach of the Lady Tigers.

The 1982-83 season was the first for the Lady Tigers under Sue Gunter, who came to LSU from



LSU's first team - 1975-76



LSU's only No. 1 ranked team - 1977-78



LSU's AIAW National Runner-up team - 1976-77

Stephen F. Austin in Nacogdoches, Texas. In her first year with LSU, Gunter guided the Lady Tigers to a 20-7 mark and a tie for first place in the Western Division of the SEC.

Walker's last year with LSU in 1983-84 marked the Lady Tigers' first-ever appearance in the NCAA Tournament. LSU went 23-7 and reached the Sweet 16 at the NCAA Tournament before falling to Louisiana Tech.

In 1984-85, the Lady Tigers claimed the National Women's Invitational Tournament (NWIT) title with a 74-54 win over Florida in the championship game.

LSU's best season since 1977 occurred in 1985-86 as the Lady Tigers climbed all the way to No. 8 in the nation and reached the Elite Eight at the NCAA Tournament before falling to Tennessee in the final seconds, 67-65.

Another 20-win season followed in 1986-87 as the Lady Tigers spent most of the year ranked in the top 10. However, the Lady Tigers lost their last three games, including a 70-56 setback to Southern Illinois in the second round of the NCAA Tournament.

The 1987-88 season saw the arrival of Dana "Pokey" Chatman, the best point guard in school history.

Chatman helped guide the Lady Tigers to an 18-11 mark and another NCAA Tournament appearance. LSU closed out the 1980's with its fifth NCAA Tournament appearance as LSU reached the Sweet 16 before falling to Louisiana Tech.

## The 1990s

The decade of the 1990's was one of ups and downs for the Lady Tigers. LSU opened the decade with a 21-9 overall mark and its fifth NCAA Tournament appearance.

INTRO

THIS IS LSU

PLAYERS

COACHES

REVIEW

RECORDS

HISTORY

HONORS

LSU

OPPONENTS

MEDIA



A year later, the Pokey Chatman era came to an end as the Lady Tigers posted a 24-7 overall mark, won the school's only SEC Tournament title and were seeded No. 2 in the Midwest Region of the NCAA Tournament.

The 1991-92 season started the Cornelia Gayden era, but it was also the beginning of a stretch that saw the Lady Tigers go five years without an appearance in the NCAA Tournament. LSU posted a 16-13 overall mark, but five straight losses in mid-February kept the Lady Tigers home in March.

A year later in 1992-93, the Lady Tigers had their first-ever losing record as LSU went 9-18 and was winless in the SEC for the first time. Things weren't much better in 1993-94 as LSU went 11-16 overall and tied for 10th in the SEC.

One of the bright spots in 1994-95 was Sue Gunter's 500th career victory on the same night Gayden set an NCAA record with 12 3-point goals in a 92-62 win over Jackson State on Feb. 9 in Baton Rouge. LSU suffered through its worst record ever that year as the Lady Tigers posted a 7-20 mark.

Despite the losing record the year prior, LSU signed one of the nation's best recruiting classes for the 1995-96 season and the results were immediate. LSU had the biggest turnaround in SEC history as the Lady Tigers went from 7-20 in 1994-95 to 21-11 in 1995-96. Junior college transfers Elaine Powell and Pietra Gay help lead LSU to a win over second-ranked Georgia in the SEC Tournament as the Lady Tigers appeared to be headed for its first NCAA Tournament appearance in five years, but was denied. The Lady Tigers settled for the NWIT, where they placed third out of eight teams.

The following year, LSU posted its best record in the 90's as they went 25-5 overall, won nine SEC games and reached the Sweet 16 for the first time since 1989. In 1997-98, the Lady Tigers, in what was supposed to be a rebuilding year, posted a 19-13 overall mark and reached the semifinals of the Women's NIT.

In 1998-99 the Lady Tigers, behind the play of senior point guard Latasha Dorsey, the only senior on the

team, reached the Sweet 16 for the second time in three years and finished second in the SEC with a school-record 10 league wins. LSU's 22-8 overall mark in 1998-99 was LSU's fourth 20-win season of the 1990s.

## The 2000s

The Lady Tigers rolled into the new millennium much like they way they ended the old one. In 1999-2000, LSU was 25-7 overall and 11-3 in the SEC, the best record for the program since 1996-97. The 11-3 conference mark was the best in the school's history. LSU rode that success all the way to the program's second Elite Eight appearance in the NCAA Tournament, falling to Connecticut in the regional final.

Another 20-win season greeted the Lady Tigers in 2000-01, compiling a 20-11 mark, including the fifth straight winning conference record at 8-6.

The 2001-02 season could have been one of the finest in recent history. Gunter's group of just six healthy players collected 18 victories, including a trip to the SEC Tournament Championship game and a fourth straight trip to the NCAA Tournament.

Building on the success of the previous two seasons, the 2002-03 team went even further, ending the season with a 30-4 record, winning the SEC Tournament title, advancing to the NCAA Elite Eight and finishing the season ranked No. 3 in the national rankings.

It was in 2003-04 that the much eluded goal of the Lady Tigers was reached, advancing to the Final Four. The 2003-04 team posted at 27-8 record and steamed through the NCAA Tournament on its way to New Orleans and the Final Four.

Now, the program, under first-year head coach Pokey Chatman, is poised to take it one step further.

## ACHIEVEMENTS

- > 1 NCAA Final Four (2004)
- > 1 AIAW Final Four (1977)
- > 4 NCAA Tournament Elite Eight Appearances (1986, 2000, 2003 & 2004)
- > 2 SEC Tournament Titles (1991 & 2003)
- > 2 National Freshmen of the Year (DeTrina White, 1999 & Seimone Augustus, 2003)
- > 2 SEC Tournament MVPs (Pokey Chatman, 1991 & Temeka Johnson, 2003)
- > 2 SEC Coach of the Year Honors Sue Gunter in 1997 & 1999)
- > 5 Kodak All-Americans (Julie Gross, 1978; Joyce Walker, 1983 & 1984; Pokey Chatman, 1991; Marie Ferdinand, 2001; Seimone Augustus, 2004)
- > 8 NCAA Tournament Sweet 16 Appearances (1984, 1986, 1989, 1997, 1999, 2000, 2003 & 2004)
- > 14 NCAA Tournament Appearances (1984, 1986, 1987, 1988, 1989, 1990, 1991, 1997, 1999, 2000, 2001, 2003 & 2004)
- > 30 SEC Player of the Week Honors
- > 26 First Team All-SEC Honors
- > 34 SEC Academic Honor Roll Honors

INTRO

THIS IS LSU

PLAYERS

COACHES

REVIEW

RECORDS

HISTORY

HONORS

LSU

OPPONENTS

MEDIA





Lady Tigers alumni gathered to honor Sue Gunter in August at her retirement dinner.

The 2003-2004 season was a banner year for the LSU Lady Tigers' Fast Break Club as both membership and the amount of money raised reached all-time highs. In just seven years of existence, the Fast Break Club has a membership that has exceeded 150 members.

The Fast Break Club is broken into three different levels: the Fast Break Club, the Fast Break Corporate Club and the Junior Fast Break Club.

## THE FAST BREAK CLUB

This branch of the organization saw a record number of members last year as 80 people joined the group. A \$100 membership fee allows a member the following benefits:

- Admittance to the Lady Tigers Pre Season Tip-Off Party
- Special edition Fast Break Club T-Shirt
- Autographed team poster
- Full Court Press, the official monthly news letter
- A copy of the Lady Tigers highlight video
- Personalized membership card
- Pre-game hospitality room with food, drinks, and scouting reports
- Selection Sunday Spectacular post season party
- Tickets for two to the Lady Tigers post season banquet
- Learn the LSU System of play with a Lady Tiger Playbook

## THE FAST BREAK CORPORATE CLUB

This is the newest area of the booster club as it was established in 1999-2000 to allow businesses in the Baton Rouge and surrounding areas to donate \$1000 to the organization. Besides all regular club privileges, the Corporate Club members receive five additional club privileges for members of their company. There is also a special dinner held in their honor as well as an opportunity to sit on the Lady Tigers bench for one game. Locker room passes are also made available to Corporate Club members. In addition, there is a special presentation made to the corporation at one of the Lady Tigers home games which includes an award and an autographed Lady Tiger basketball.

## THE JUNIOR FAST BREAK CLUB

The chance for members of the LSU women's basketball team to serve as role models to young boys and girls in Louisiana was the inspiration behind the formation of the Junior Fast Break Club. Open to all elementary and junior high students, the Junior Fast Break Club offers each member a membership card, a club t-shirt, an autographed poster, a quarterly club newsletter, a free coaching clinic and free admittance to select home games, as well as a season-ending pizza party with the team. The Junior Fast Break Club membership is only \$20.

## Madeline Doucet Award for Distinguished Alumni

2002 - Madeline Doucet - Magna Cum Laude graduate and successful New Orleans Lawyer

2003 - Cornelia Gayden - All-American and successful business woman

2004 - Joyce Walker - Kodak All-American and successful teacher and coach

## 2004-05 FAST BREAK CLUB

Randel Abshire	Nelwyn Greer	William Morgan
Hele'ne Afeman	Sharon & Alfred Guglielmo	Paul & Jeanne Neumann
Deanna Albaugh	Craig Guillory	Jane & Charles Nolan
Douglas Allara	Fred Guillot	Jeanne Olive
Mike Anderson	E. Eric Guirard	Margaret Parker
Mary Benson	Delores & Glynn Hadskey	Laura & Raymond Pease
Frances Beck	John & Lande Hawie	Rick & Traci Perez
Richard Bengtson	Evelyn Hayes	Jenni Peters
Denise Bergeron	Bill & Alice Hebert	Darryl Peterson, MD
Dale Bernard	Juanetta Hebert	Juliette Pierce
Sue Bernie	Helen Hodgemon	Helen Pope
Gordon Bitterwolf	Kathy & Ernest Hill	Helga Pope
Carolyn Blanchard	Tony & Elva Hobgood	Gracie Purvis
Yvonne Blanchard	Susan Hodges	Marvin Rachal
Kim Boudreaux	Gail Horne Ray	Mona Ragan
Beth Boulet	Karen & Merv Howells	Georgia Reine
Charles Brehm	Bill Hulsey	Joan & Leonard
Rachel Brock	Laura Jarreau	Richardson
Bridget Bryant	Howard Jones	Bill Rigell
Patricia Byrd	Linda Freeman-Jones	Laura Riedel
Ann Caldwell	Sue Jones	Michael Robinson
Eleanor Callon	Terry Jones	Linda Rodrigue
Mona Cancienne	Gabe & Judy Jumonville	Doris Rogers
Mary Jo Castell	Dan Juneau	Suzanne & Dexter Rollins
Susan Castle	Janet Kember	Dallas Roper
Kim Chauvin	Rebecca Kirk	Sam Rosenthal
Judy Coble	Philip & Maxine Larimore	Dorothy Schapaton
Scott & Lisa Westmoreland Collier	William & Shirley Lawton	Wilhelmina Schoeffler
Charles Collins	Laura & Buddy Leach	Miriam & Jamie Segar
Nancy Conravey	Claudette LeBlanc	Marilyn Seibert
Mark Crain	Nancy LeBlanc	Theresa Sevin
Bradley Currier	Donald LeBlanc	Aimee & Chip Simon
Pam Day	Amelia Lee	Lydia Sims
Norman & Kay Deumite	Myra Lee	Ernest Skillman, Jr.
Stan Douglas	Marcey Leger	Thomas Smart
Peggy Dyer	Clifton Lemaire	Lyn & Karen Smith
Susan Eaton	Richard Lipsey	Mike Smith
Dan & Shirley Evans	Susan Lipsey	Melinda Solomon
Kay & Chas Everly	Mary Louise Life	Sallye Stewart
BeBe Facundus	Kent Lowe	Richard & Linda Sturlese
Helen Fant	Annette & Guy Lowery	Jane Swift
Neil Ferrari	Sonia Lubecke	Beth & Steve Tope
Carolyn & Raymond Fiffie	Dr. Stephen & Sandi Lucas	Linda Tucker
Dean Flanner	Kim McElwee	Debbie Ulmer
Susi Folse	Mickey & Melinda Mangham	Charles Valluzzo
Mary Ann Fontenot	Richard Manship	Gary & Rosemary Weiner
Darlene Foster	Maxine Marionneaux	Alice Welch
Felisha Foster	Keith Melancon	Angie Welch
George Foster	Cookie Merrill	Susan & John Wilder
Denise Fuson	Karen Miller	Rikki Wintz
Gail Gaiennie	Kevin Miller	Job Wohler
Linda Gardner	Bill & Ann Moore	Jeana Womble
Carroll Gibson	James Moore	Denise & Jim Yankie
James & Dora Gilbert	Kristi Moore	Cornelia Yarbrough
Kay Gilbert	Phyllis & Fred Moore	Susan Yeomans
Sonny Gilbert	Tom Moran	



# PLAYERS

2004-2005 LSU WOMEN'S BASKETBALL MEDIA GUIDE

LSU

## Player Profiles

# TEMEKA JOHNSON

INTRO

THIS IS LSU

PLAYERS

COACHES

REVIEW

RECORDS

HISTORY

HONORS

LSU

OPPONENTS

MEDIA



# 2

**5-3 • Senior  
Guard  
New Orleans, La.  
Bonnabel HS**

### Career Highs

Points	24 .....vs. Tennessee, March 9, 2003
Rebounds	11 .....at Colorado, March 17, 2002
Field Goals	11 .....vs. Vanderbilt, March 3, 2002
FG Attempts	20 .....vs. Vanderbilt, March 3, 2002
3-Pt Field Goals	1 .....three times
3-Pt FG Attempts	4 .....at Georgia, Jan. 25, 2004
Free Throws	12 .....vs. Tennessee, March 2, 2002
	12 .....vs. Ole Miss, Feb. 26, 2004
FT Attempts	15 .....vs. Tennessee, March 2, 2002
	15 .....vs. Ole Miss, Feb. 26, 2004
Assists	15 .....at Mississippi, Jan. 17, 2002
	15 .....vs. Arkansas, Feb. 12, 2004
Steals	7 .....vs. Santa Barbara, Feb. 15, 2003
Blocks	2 .....vs. Richmond, Dec. 18, 2003
Minutes	50 .....vs. Santa Barbara, Feb. 15, 2003

### Temeka Johnson's Career Stats

YEAR	GP-GS	MIN/AVG	FG-FGA	PCT	THREE-POINT		FT-FTA	PCT	REBOUND		AVG	PF-FO	AST	TO	BLK	STL	PTS/AVG
					FG-FGA	PCT			OFF-DEF-TOT								
2001-02	24-22	858/35.8	96-190	.505	1-7	.143	73-101	.723	24-91-115	4.8	57-3	179	80	0	38	266/11.1	
2002-03	34-34	964/28.4	133-263	.506	2-5	.400	71-98	.724	22-102-124	3.6	64-2	199	77	2	69	339/10.0	
2003-04	35-35	1177/33.6	170-349	.487	5-16	.313	102-126	.810	27-142-169	4.8	73-2	289	103	2	64	447/12.8	
TOTAL	93-91	2999/32.2	399-802	.498	8-28	.286	246-325	.757	73-335-408	4.4	194-7	667	260	4	171	1052/11.3	



- **2002, 2003 & 2004 Honorable Mention All-America**
- **2003 Third-team All-America**
- **2004 First-team All-SEC**
- **2003 SEC Tournament MVP**
- **2003 & 2004 First-team All-Louisiana**
- **2003 United States World Championship for Young Women Gold Medal Team**

Opts to return for a final season at LSU after the NCAA granted her year back after graduating this past August (was a partial qualifier entering LSU in 2000).

#### **SENIOR SEASON (2003-04)**

Started all 35 games at point guard and has a streak of 91 consecutive starts ... Named honorable mention All-American by the Associated Press ... Earned West Regional All-Tournament team ... Named first-team All-SEC by the coaches and second-team by the Associated Press ... Earned first-team All-Louisiana honors ... Became the all-time leader in career assists at LSU at Florida on Feb. 15 and finished the season with 667 career dishes in 93 games ... Was on the Wade Trophy Top 21 list ... Named MVP of the WOMENSCOLLEGESHOOPS.com Classic after averaging 17.0 points, 6.5 rebounds and 10.0 assists per game in the two wins, including recording a double double with 21 points and 12 assists in the championship game against Richmond ... Had 10 double doubles this season (all points-assists) with 21 points and 12 assists against Richmond, 15 points and 12 assists against Temple, 11 points and 11 assists against No. 21 Auburn, 12 points and 11 assists at Arkansas, 20 points and 11 assists at Alabama, 14 points and 15 assists against Arkansas, 16 points and 11 assists at Tennessee, 17 points and 12 assists vs. Austin Peay, 12 points and 12 assists vs. Maryland and 12 points and 13 assists vs. Texas... Was a two-time SEC Player of the Week (Dec. 22 and Feb. 16) ... Ranked first in assists by a senior with 289 ... Broke the NCAA Tournament assist record by dishing out 50 in five games ... Became the second Lady Tiger in history to record 500 assists in a career, joining current Lady Tigers head coach Pokey Chatman ... Dished out a career-high tying and school record tying 15 assists in the victory over Arkansas on Feb. 12 ... Named to the SEC Good Works Team for her community efforts ... Broke LSU's single season assist record of 201 held by Brenda McGuffee (1976-77) on Feb. 22 vs. Mississippi State and finished the season with 289 ... Led LSU in scoring in three games and rebounding in eight games ... Finished third on the team in scoring and led the team in assists and steals ... Was one of three finalists for the Nancy Lieberman Award as for the nation's best point guard.

#### **JUNIOR SEASON (2002-03)**

Started all 34 games and ended the season having started 56 straight games ... Named the MVP of the 2003 SEC Tournament after scoring a career-high 24 points, collecting nine rebounds, seven assists and four steals against Tennessee in the title game ... Named honorable mention All-American by the Associated Press ... Third-team All-American by www.WOMENSCOLLEGESHOOPS.com ... Third-team All-SEC selection by the Associated Press and honorable mention All-SEC by the coaches ... Named first-team All-Louisiana by the Louisiana Sports Writers Association ... Was a member of the 2003 United States World Championship for Young Women Gold Medal team along with LSU teammate Seimone Augustus ... Finished the season ranked 28th in the nation in assists per game ... Had one double-double with 14 points and 10 assists against Florida Atlantic on Nov. 25 ... Scored in double figures in 14 games, including a 19 at No. 12 Mississippi State on Feb. 9 and 18 against both No. 3 Tennessee on Feb. 23 and No. 20 Santa Barbara on Feb. 15 ... Collected over five rebounds in nine games, including pulling down nine boards against Tennessee in the SEC Tournament title game ... Dished out at least five assists in 24 games, including each of the last five games ... Led LSU in scoring in four games and rebounds in two games ... Averaged close to a triple-double in the NCAA Tournament with 8.8 points, 7.0 assists and 6.3 rebounds over the four games ... MVP of the FIU/Herald Thanksgiving Classic ... Finished the season ranked ninth in career assists at LSU with 378 ... Ended up with the most assists in a season by a junior at LSU with 199 and the fifth most steals by a junior with 69 ... Her 199 assists ranked her second on LSU's single-season list ... Was one of four finalist for the Nancy Lieberman Award for point guard of the year.

#### **SOPHOMORE SEASON (2001-02)**

Played in 22 games, starting 20 ... Did not become eligible until Dec. 15 ... Stepped into the starting role on Dec. 20 against Rice after Kisha James

tore her ACL against Mercer ... Named the LSWA Player of the Week for Feb. 26 and March 5 ... Named to the SEC All-Tournament team ... Broke the school record with 15 assists vs. Mississippi ... Has four of the top six single-game assist marks in LSU history ... Led the league in assists per game and assist per league game ... Recorded 13 assists in games against Auburn and Arkansas, the most assists recorded in consecutive games in school history ... Recorded three double-doubles (vs. Auburn, Mississippi State and Tennessee) ... Recorded six double-figure assist games (vs. Mississippi, Florida, Auburn, Arkansas, Mississippi State and Tennessee) ... Her 179 assists ranks her first in sophomore assists in school history and second in a single season in LSU history... Lead the league in assist-to-turnover ratio ... Led the team in scoring in three games and led in rebounding in three games ... Scored a career-high 22 points in the SEC Championship game against Vanderbilt ... Played all 40 minutes in 11 games, including in each of the final eight games ... Scored double figures in six of those final eight games ... Reached double digits in scoring in 14 games ... Had to sit out the 2000-01 season as a partial qualifier.

#### **HIGH SCHOOL**

Was a USA Today honorable mention All-USA selection ... Helped Bonabel advance to the state tournament championship game under head coach Lee MacAllister ... Selected Most Valuable Player in the Louisiana All-Star game ... Was a member of the LHSAA women's basketball Sweet 16 all-tournament team ... Named the district Most Valuable Player for three straight season ... Honored as a four-time all-state selection ... Also a three-time all-New Orleans metro selection ... Scored 2,952 points with 1,042 assists in her career ... Recorded a quadruple double in a game with 62 points, 11 assists, 10 steals and 10 rebounds once ... Earned three letters in track.

#### **PERSONAL**

Full name is Temeka Rochelle Johnson ... Goes by "Meek" ... Born Sept. 6, 1982 in New Orleans ... Daughter of Veronica Johnson ... Raised by her grandmother, Jewel Johnson ... Has three siblings: Valencia, Earl and Latifah ... Her uncle Keith Johnson played professional basketball in Russia and Venezuela ... Has an unusual superstition of having to have her ankles taped the same way before every game ... Graduated in August with a degree in general studies ... Currently pursuing a masters degree in business.



INTRO

THIS IS LSU

PLAYERS

COACHES

REVIEW

RECORDS

HISTORY

HONORS

LSU

OPPONENTS

MEDIA

## Player Profiles

# CRYSTAL WHITE

INTRO

THIS IS LSU

PLAYERS

COACHES

REVIEW

RECORDS

HISTORY

HONORS

LSU

OPPONENTS

MEDIA



# 55

**6-5 • Senior  
Center  
Mt. Clemens, Mich.  
Mt. Clemens HS/Duke**

### Career Highs

Points	10 .....at North Texas, Jan. 2, 2003
Rebounds	6 .....vs. Alabama, Feb. 13, 2003
Field Goals	5 .....at North Texas, Jan. 2, 2003
FG Attempts	6 .....at Florida, Jan. 23, 2003
Free Throws	4 .....at Georgia, Jan. 25, 2004
FT Attempts	4 .....three times
Assists	2 .....at Florida, Jan. 23, 2003
Steals	2 .....vs. Santa Barbara, Feb. 15, 2003
Blocks	4 .....four times
Minutes	19 .....vs. Ole Miss, Feb. 26, 2004

### Crystal White's Career Stats

YEAR	GP-GS	MIN/AVG	FG-FGA	PCT	THREE-POINT		FT-FTA	PCT	REBOUND		AVG	PF-FO	AST	TO	BLK	STL	PTS/AVG
					FG-FGA	PCT			OFF-DEF-TOT								
2002-03	24-0	217/9.0	31-54	.574	0-0	.000	14-25	.560	20-32-52	22	31-0	5	14	44	9	76/3.2	
2003-04	22-0	189/8.6	13-37	.351	0-0	.000	9-15	.600	14-31-45	20	23-0	2	7	11	6	35/1.6	
TOTAL	46-0	406/8.8	44-91	.484	0-0	.000	23-40	.575	34-63-97	21	54-0	7	21	55	15	111/2.4	

#### JUNIOR SEASON (2003-04)

Played in 22 games ... Had a stress fracture in the lower right leg and did not play in the opening month and a half of the season ... Made her season debut against UL-Monroe on Dec. 13 and collected four points and three rebounds in 11 minutes of play ... Scored at least four points in five games, including season-high six points against Feb. 26 ... Grabbed at least three rebounds in eight games, including a season-high five against Southeastern Louisiana on Dec. 20 and at Tulane on Dec. 30.

#### SOPHOMORE SEASON (2002-03)

Became eligible to play for LSU in December after transferring from Duke ... Had 44 blocked shots in just 24 games ... Scored a season-high 10 points at North Texas on Jan. 2 with a perfect five of five shooting from the floor ... Led the team in blocks despite playing in just 24 games ... Her 44 blocks ranks eighth on LSU's single-season list ... Blocked three of more shots nine times this season, including four games with four blocks ... Averaged one block every five minutes of playing time ... Scored at least four points in 10 games ... Pulled down at least two rebounds in 13 games, including a career-best six boards against Alabama on Feb. 13.

#### DUKE (2000-01)

Earned the Most Improved Player award from the Duke coaching staff ... Saw action in 27 games as a freshman ... Collected 23 blocks on the season ... Recorded two or more blocks in seven contests ... Had a block in 13 of her 27 games played ... Scored in all but seven games ... Notched two or more rebounds in 14 contests ... In the final four contests of the season, averaged 3.5 points, 3.3 rebounds, 2.3 blocks and hit 54 percent of her field goals in only 6.5 minutes a game ... Collected two points and pulled down four rebounds versus 18th-ranked N.C. State in the ACC Tournament Championship game ... Scored four points and had a career-high four blocks in seven minutes at home against UW-Milwaukee in the first round of the NCAA Tournament ... Tied her career high with six points versus Arkansas in the second round of the NCAA Tournament. ... Started as a sophomore before transferring.

#### HIGH SCHOOL

Named a Nike All-America, Gatorade Player of the Year in Michigan, honorable mention All-America by USA Today, first team All-County (Macomb Daily), first team All-Metro, first team All-Metro East, third-team All-American by Street & Smith's, all-state first team and BCAM Girls All-State first-team her senior year at Mount Clemens High School ... Averaged 16.0 ppg., 13.0 rpg. and 4.5 bpg. ... Was a four-year varsity starter ... Co-Captain and selected to Who's Who Among America's High School Athletes as a junior and senior ... Was a counselor at the Blue Star Elite camp ... As a junior, selected first-team all-county, third-team all-state, and was a honorable mention All-American by USA Today ... Helped lead Mount Clemens to a 21-4 record and to the league championships ... Sophomore year named second team all-county, second team all-metro East and third team all-state ... Her freshman year, selected honorable mention all-county and All-American by USA Today ... Owns school records for most blocked shots in a game, season and career.

#### PERSONAL

Full name is Crystal Nicole White ... Born on January 5, 1982 in Newport News, Va. ... Daughter of Otis and Linda White ... Has one brother, James ... An excellent student in high school, she was a member of the National Honor Society, Y.E.S. Club, Who's Who Among America's High School Students, Youth Forum, Business Professionals of America, Key Club and Yearbook ... Was a four-year honor roll student and posted a 3.4 grade point average in high school ... Received a bachelors degree in August and is currently pursuing a masters in social work.



INTRO
THIS IS LSU
PLAYERS
COACHES
REVIEW
RECORDS
HISTORY
HONORS
LSU
OPPONENTS
MEDIA



## Player Profiles

# FLORENCE WILLIAMS



# 22

**6-1 • Senior  
Forward  
Miami, Fla.  
Edison HS**

### Career Highs

Points	8.....vs. Southeastern Louisiana, Dec. 20, 2003
Rebounds	4.....vs. Sam Houston State, Dec. 15, 2003
Field Goals	3.....vs. Southeastern Louisiana, Dec. 20, 2003
FG Attempts	7.....vs. Southeastern Louisiana, Dec. 20, 2003
3-Pt FG Attempts	1.....vs. Florida Atlantic, Nov. 25, 2002
	1.....vs. Southwest Texas, Dec. 21, 2002
Free Throws	4.....vs. Southwest Texas, March 22, 2003
FT Attempts	4.....vs. Southwest Texas, March 22, 2003
Assists	2.....vs. Sam Houston State, Dec. 15, 2003
	2.....at Alabama, Feb. 5
Steal	1.....at Rice, Nov. 29, 2003
	1.....vs. South Carolina, Feb. 1, 2004
Blocks	1.....at Tulane, Dec. 30, 2003
	1.....at Florida, Feb. 15, 2004
Minutes	15.....vs. Southeastern Louisiana, Dec. 20, 2003

### Florence Williams' Career Stats

YEAR	GP-GS	MIN/AVG	FG-FGA	PCT	THREE-POINT			PCT	FT-FTA	PCT	REBOUND			AVG	PF-FO	AST	TO	BLK	STL	PTS/AVG
					FG-FGA	PCT	FT-FTA				OFF-DEF-TOT	AVG	PF-FO							
2002-03	12-0	62/5.2	6-13	.462	0-2	.000	4-4	1.000			<b>2-14-16</b>	<b>1.3</b>	1-0	3	7	0	0			<b>16/1.3</b>
2003-04	21-0	160/7.6	11-34	.324	0-2	.000	12-20	.600			<b>11-13-24</b>	<b>1.1</b>	13-0	8	11	2	3			<b>34/1.6</b>
TOTAL	33-0	222/6.7	17-47	.362	0-4	.000	16-24	.667			<b>13-27-40</b>	<b>1.2</b>	14-0	11	18	2	3			<b>50/1.5</b>

### JUNIOR SEASON (2003-04)

Played in 21 games ... Scored a career-high eight points against Southeastern Louisiana on Dec. 20 ... Grabbed a career-best four rebounds against Sam Houston State on Dec. 15 ... Poured in at least three points in six games, including three games of four or more points.

### SOPHOMORE SEASON (2002-03)

Played in 12 games ... Scored a then-career-best four points in wins over Southeastern Louisiana on Nov. 24 and Southwest Texas in the regular season on Dec. 21 and against Southwest Texas in the NCAA Tournament first-round game on March 22 ... Grabbed a then-career-high three rebounds against Southwest Texas on Nov. 24 ... Had to sit out the 2001-02 season as a partial qualifier.

### HIGH SCHOOL

Led her team to the state title her senior year at Edison, playing for coach Denise Novak ... Played with current Lady Tiger teammates Scholanda Hoston and Sylvia Fowles at Edison ... Scored 22 points in the state championship game ... Was the Most Valuable Player in the state tournament ... Team also won regional championships in 2000 and 2001 and three district titles ... Ranked among the Blue Star Report Top 100 high school players in the nation ... Was a first-team all-state selection ... Also lettered in softball as a pitcher and left fielder.



### PERSONAL

Full name is Florence L. Williams ... Born June 13, 1983 ... Daughter of Aaron Franklin and Chiquita Williams ... Has four siblings: Raenika (16), Lisa (16), LaVon (12) and Duane (7) ... Her mother played basketball at Jackson State ... Majoring in construction management.



INTRO

THIS IS LSU

PLAYERS

COACHES

REVIEW

RECORDS

HISTORY

HONORS

LSU

OPPONENTS

MEDIA

## Player Profiles

# TILLIE WILLIS

INTRO  
THIS IS LSU  
**PLAYERS**  
COACHES  
REVIEW  
RECORDS  
HISTORY  
HONORS  
LSU  
OPPONENTS  
MEDIA



# 52

**6-3 • Senior  
Forward  
Mabelton, Ga.  
Cumberland Christian HS**

### Career Highs

Points	14 .....vs. Rutgers, Dec. 2, 2003
Rebounds	11 .....vs. Maryland, March 23, 2004
Field Goals	7 .....vs. Rutgers, Dec. 2, 2003
FG Attempts	10 .....vs. Rutgers, Dec. 2, 2003
Free Throws	4 .....vs. Maryland, March 23, 2004
FT Attempts	6 .....vs. Maryland, March 23, 2004
Assists	2 .....vs. Arizona, Jan. 4, 2004
	2 .....vs. Auburn, Jan. 11, 2004
Steals	5 .....vs. Auburn, Jan. 11, 2004
Blocks	3 .....vs. Ole Miss, Feb. 26, 2004
	3 .....vs. Tennessee, April 4, 2004
Minutes	34 .....vs. Maryland, March 23, 2004

### Tillie Willis' Career Stats

YEAR	GP-GS	MIN/AVG	FG-FGA	PCT	THREE-POINT			FT-FTA	PCT	REBOUND			AVG	PF-FO	AST	TO	BLK	STL	PTS/AVG
					FG-FGA	PCT				OFF-DEF-TOT									
2001-02	20-0	169/8.5	8-16	.500	0-0	.000		6-11	.545	9-28-37	1.9	21-1	0	8	5	6		22/11	
2002-03	12-0	58/4.8	5-13	.385	0-0	.000		2-2	1.000	5-7-12	1.0	3-0	0	2	3	2		12/1.0	
2003-04	35-21	657/18.8	45-114	.395	0-0	.000		36-51	.706	60-94-154	4.4	79-1	12	26	25	34		126/3.6	
TOTAL	67-21	884/13.2	58-143	.406	0-0	.000		44-64	.688	74-129-203	3.0	103-2	12	36	33	42		160/2.4	



#### JUNIOR SEASON (2003-04)

Played in all 35 games and started 20, including the first 17 and the last three ... Recorded her first career double double against Rutgers on Dec. 2 with a career-high 14 points and 10 rebounds ... Collected another in the second round of the NCAA Tournament with 10 points and a career-high 11 rebounds versus Maryland ... Also pulled down 10 rebounds against Auburn in the SEC opener in Jan. 11 ... Grabbed at least five rebounds in 18 games, including each of the NCAA Tournament games ... Her 25 blocks tied for the most on the team ... Blocked a career-high three shots on two occasions, once against Ole Miss on Feb. 26 and the other against Tennessee in the NCAA Final Four.

#### SOPHOMORE SEASON (2002-03)

Played in 12 games last season ... Scored a season-high four points against Washington State on Nov. 29 in the first game of the FIU/Herald Thanksgiving Classic ... Grabbed a season-best three rebounds against North Texas on Jan. 2.



#### FRESHMAN SEASON (2001-02)

Played in 20 games before suffering a season-ending knee injury in practice on Feb. 20 ... Underwent surgery to repair a torn ACL in her right knee on March 7 ... Scored a career-high nine points on four of four shooting from the floor in her second collegiate game against Tennessee-Martin on Nov. 24 ... Made seven of her first eight field goal attempts to open the season ... Pulled down a career-high seven rebounds against Mercer on Dec. 18.

#### HIGH SCHOOL

Helped Cumberland Christian to the Georgia state championship her senior season, posting a 31-1 overall record under coaches Kevin Barton and Dick Skelton ... Was the Most Valuable Player in the state championship game ... Played in the Georgia All-Star game ... Averaged 21 points, 21 rebounds and eight blocks a game her senior season ... Also played volleyball and softball.

#### PERSONAL

Full name is Tillie Leshell Willis ... Born July 13, 1983 in Atlanta, Ga. ... Daughter of Calvin and Renee Willis ... Has three siblings, Calvin (22), Maurice (18) and April (14) ... Earned the Most Improved Student award in English and was a member of the honor roll at Cumberland Christian ... Enjoys playing ping pong.

INTRO  
THIS IS LSU  
PLAYERS  
COACHES  
REVIEW  
RECORDS  
HISTORY  
HONORS  
LSU  
OPPONENTS  
MEDIA

## Player Profiles

# SEIMONE AUGUSTUS

INTRO  
THIS IS LSU  
**PLAYERS**  
COACHES  
REVIEW  
RECORDS  
HISTORY  
HONORS  
LSU  
OPPONENTS  
MEDIA



# 33

**6-1 • Junior  
Guard  
Baton Rouge, La.  
Capitol HS**

### Career Highs

Points 29.....vs. Texas, March 27, 2004  
29.....vs. Georgia, March 29, 2004  
Rebounds 19.....vs. Georgia, Feb. 2, 2003  
Field Goals 14.....vs. Texas, March 27, 2004  
FG Attempts 24.....at Oregon, Nov. 24, 2003  
Free Throws 10.....at Arkansas, Jan. 22  
FT Attempts 10.....at Arkansas, Jan. 22  
3-Pt Field Goals 2.....vs. Georgia, March 29, 2004  
3-Pt FG Attempts 3.....vs. Rutgers, Dec. 2, 2003  
Assists 5.....three times  
Steals 4.....vs. Richmond, Dec. 18, 2003  
4.....vs. Arkansas, Feb. 12, 2004  
Blocks 3.....three times  
Minutes 53.....vs. Santa Barbara, Feb. 15, 2003

### Seimone Augustus' Career Stats

YEAR	GP-GS	MIN/AVG	FG-FGA	PCT	THREE-POINT		FT-FTA	PCT	REBOUND		AVG	PF-FO	AST	TO	BLK	STL	PTS/AVG
					FG-FGA	PCT			OFF-DEF-TOT								
2002-03	34-34	1063/31.3	212-386	.549	1-3	.333	79-89	.888	39-149-187	5.5	43-0	64	68	15	35	504/14.8	
2003-04	35-35	1199/34.3	285-540	.528	9-24	.375	100-111	.901	44-166-210	6.0	50-0	72	57	25	55	679/19.4	
TOTAL	69-69	2262/32.8	497-926	.537	10-27	.370	179-200	.895	83-314-397	5.8	93-0	136	125	40	90	1183/17.1	

- **2004 Kodak All-American**
- **2004 NCAA West Regional MVP**
- **2003 Consensus National Freshman of the Year**
- **2003 SEC Freshman of the Year**
- **2004 First-team All-SEC (AP and coaches)**
- **2003 & 2004 Third-team All-America**
- **2004 Louisiana Player of the Year**
- **2003 & 2004 First-team All-Louisiana**
- **2003 Louisiana Freshman of the Year**
- **Member of the 2003 United States World Championship for Young Women Gold Medal Team**
- **MVP of the 2003 FIBA World Championship for Young Women**
- **2003 United States Basketball Female Athlete of the Year**

#### SOHOPMORE SEASON (2003-04)

Played in all 35 games and has started every game of her career ... Named Kodak All-American by the WBCA and third-team All-American by the Associated Press ... Earned West Regional Most Outstanding Player ... Named first-team All-SEC by the coaches and the Associated Press ... Named the Louisiana Player of the Year by the LSWA ... On the Wade Trophy Top 21 list ... Naismith Player of the Year finalist ... Women's Wooden Award Finalist... Named to the Southeastern Conference All-Tournament team ... Named preseason SEC Player of the Year and first-team All-SEC by the media ... Collected her 27th 20-plus point game of her career and the 18 of the season with a career-high 29 points vs. Georgia in the Regional Final on March 29 ... Also had a career-best 29 points in the Regional Semifinal against Texas on March 27 ... Earned all-tournament honors in the Women's Sports Foundation Classic at Oregon by averaging 20.5 points in the two games to open the season ... Named the USA Basketball Female Athlete of the Year on Dec. 15 ... Named to the WOMENSCOLLEGEHOOPS.com All-Tournament team ... Named Southeastern Conference and Louisiana Sports Writers Association Player of the Week on Jan. 5 ... Four-time LSWA Player of the Week (Jan. 7, Jan. 21, Jan. 28 and March 10) ... Named the Player of the Year in Louisiana ... Had her school-record streak of 42 straight made free throws snapped against Arkansas on Feb. 12 ... Ranked fourth in points in a season by a sophomore with 679 ... Owns the fifth best career field goal percentage in school history ... Had two double doubles this season (28 points-13 rebounds vs. Florida on Jan. 15 and 25 points-11 rebounds vs. Mississippi State on Feb. 22) ... Became the 23rd player in school history to reach 1,000 career points and the eighth to accomplish the feat in two seasons or less on Feb. 26 against Ole Miss ... Currently ranks 14th in career scoring with 1,183 points ... Scored in double figures in 33 of the 35 games, including the final 26 games of the season.

#### FRESHMAN SEASON (2002-03)

Played and started all 34 games ... Named the National Freshman of the Year by the United States Basketball Writers Association, The Basketball Times, www.WOMENSCOLLEGEHOOPS.com and Gballmag.com ... Selected as a District III Kodak All-American by the WBCA ... SEC Freshman of the Year by both the coaches and the Associated Press ... Second-team All-SEC by both the AP and the coaches ... Named the Freshman of the Year in Louisiana by the Louisiana Sports Writers Association ... Also named first-team All-Louisiana ... Second-Team All-American by The Basketball Times ... Third-team All-American selection by the AP and by Women's Basketball Magazine ... Also selected to the All-Newcomer team by the same publication ... Was a member of the 2003 United States World Championship for Young Women Gold Medal team along with LSU teammate Temeka Johnson ... Earned MVP of the 2003 FIBA World Championship for Young Women by leading the United States to the Gold Medal by averaging 10.6 points, 3.8 rebounds and 2.4 steals per game ... Put together one of the best freshman seasons in LSU history ... Her 504 points were fifth-most by a freshman, her 64 assists her seventh most by a freshman and her field goal percentage of 54.9 was the second highest by a freshman ... Her 88.8 free throw percentage is the best single-season percentage in school history ... Finished first in the SEC in free throw percentage in conference games, hitting 40 of 43 shots in SEC play ... Connected on 29 straight free throws before missing her first in the conference against South Carolina ... Scored in double figures in 28 of the 34 games, including scoring a career-best 27 points against Arizona on Nov. 22, the most by a freshman in her debut at LSU ... Collected nine 20-plus point games ... Scored at least six points in each of her games ... Pulled down double figure rebounds twice, including a

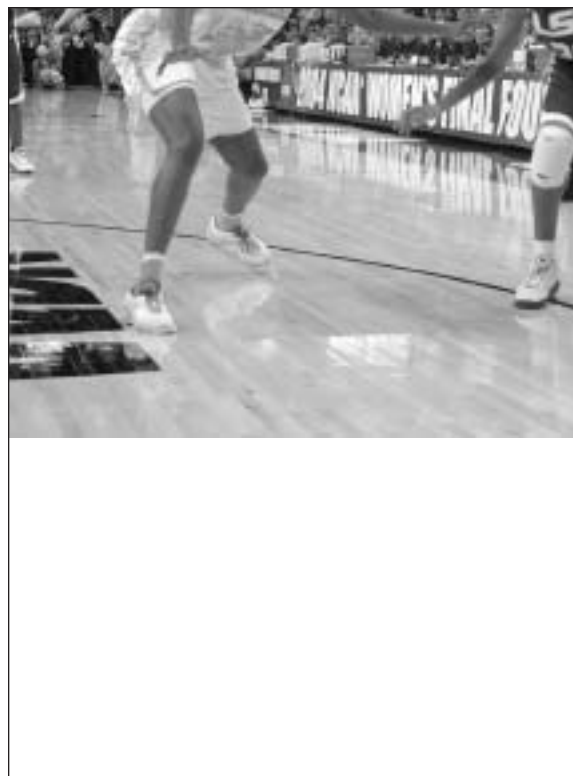

career-best 19 against Georgia on Feb. 2 ... Her 19 rebounds against Georgia were the most by an LSU player since Cornelia Gayden grabbed 19 in 1994 ... Earned SEC Player of the Week honors for her 24 point-19 rebound performance against Georgia ... That game against Georgia was one of two double-doubles she recorded. The other was a 17 points and 11 rebounds against Arkansas on Feb. 27 ... Grabbed at least five rebounds in 16 games ... Led LSU in scoring in 12 games and rebounding in six games ... Was named the MVP of the WOMENSCOLLEGEHOOPS.com Classic ... Two-time Louisiana Sports Writers Association Player of the Week (Jan. 13 and Feb. 3) ... Played 53 minutes played against Santa Barbara on Feb. 15, the school record for minutes played in a single game.

#### HIGH SCHOOL

Led Capitol to back-to-back state titles in 2001 and 2002 under head coach Alvin Stewart ... Won 52 straight games to end her high school career, including an undefeated season in 2002 ... Was a finalist for the Naismith Female Prep Basketball Player of the Year Award ... Named the 2002 Student Sports National Player of the Year ... Also named the Girl's Basketball National Player of the Year ... Earned Parade and McDonald's All-America honors in 2001 and 2002 ... Three-time USA Today and Street and Smith All-American ... Named the MVP of the Women's Basketball Coaches Association High School All-America Game ... Was MVP of the inaugural McDonald's All-America game in Madison Square Garden ... Four-time Louisiana Class 4A Player of the Year ... Named Louisiana's Gatorade Circle of Champions Player of the Year in 2001 and 2002 ... Second player in Louisiana history to be named Miss Basketball in back-to-back years ... Scored 3,600 points with 1,728 rebounds, 864 assists, 576 blocked shots and 432 steals in her career ... Averaged 24.8 points, 11.9 rebounds, 6.0 assists, 4.0 blocks and 3.0 steals per game in high school ... Averaged 28 points, 13 rebounds, six assists and five steals as a senior ... Was invited to participate in the 2001 USA Basketball Junior World Qualifying Trials.

#### PERSONAL

Born April 30, 1984 in Baton Rouge ... Daughter of Seymore and Kim Augustus ... Ranked sixth among 214 students in the senior class at Capitol High School ... Carried a 3.71 grade point average in accelerated classes ... Volunteers at the Gus Young Center in Baton Rouge ... Received the "Community Service Award" during the 2001 NAACP Freedom Fund Banquet ... Majoring in fashion design ... Enjoys classic cars, including Chevy Impala's from the 1960's.

INTRO

THIS IS LSU

PLAYERS

COACHES

REVIEW

RECORDS

HISTORY

HONORS

LSU

OPPONENTS

MEDIA



## Player Profiles

# SCHOLANDA HOSTON

INTRO  
THIS IS LSU  
**PLAYERS**  
COACHES  
REVIEW  
RECORDS  
HISTORY  
HONORS  
LSU  
OPPONENTS  
MEDIA



# 32

**5-10 • Junior  
Guard  
Miami, Fla.  
Edison HS**

### Career Highs

Points	25 .....at Alabama, Feb. 5, 2004
Rebounds	10 .....vs. Florida, Jan. 10, 2002
Field Goals	10 .....vs. UL-Monroe, Dec. 13, 2003
	10 .....at Alabama, Feb. 5, 2004
FG Attempts	18 .....vs. Louisiana-Lafayette, Dec. 4, 2001
Free Throws	8 .....vs. South Carolina, Feb. 17, 2002
FT Attempts	10 .....vs. South Carolina, Feb. 17, 2002
	10 .....vs. Florida, Jan. 10, 2002
3-Pt Field Goals	4 .....at Alabama, Feb. 5, 2004
3-Pt FG Attempts	6 .....at Alabama, Feb. 5, 2004
Assists	5 .....vs. UT-Martin, Nov. 24, 2001
Steals	5 .....three times
Blocks	3 .....vs. Santa Clara, March 15, 2002
	3 .....vs. UT-Martin, Nov. 24, 2001
Minutes	38 .....vs. Virginia Tech, Nov. 25, 2001

### Scholanda Houston's Career Stats

YEAR	GP-GS	MIN/AVG	FG-FGA	PCT	THREE-POINT FG-FGA PCT	FT-FTA	PCT	REBOUND OFF-DEF-TOT	AVG	PF-FO	AST	TO	BLK	STL	PTS/AVG
2001-02	29-9	885/30.5	108-242	.446	9-39 .231	83-116	.716	<b>35-87-122</b>	<b>4.2</b>	53-1	48	46	12	45	<b>308/10.6</b>
2002-03			-- sat out --												
2003-04	35-4	642/18.3	113-253	.447	25-61 .410	47-70 .671		<b>32-50-82</b>	<b>2.3</b>	66-0	22	68	14	45	<b>298/8.5</b>
TOTAL	64-13	1527/23.9	221-495	.446	34-100 .340	130-186	.699	<b>67-137-204</b>	<b>3.2</b>	119-1	70	114	26	90	<b>606/9.5</b>

#### **SOPHOMORE SEASON (2003-04)**

Returns to the team after missing the 2002-03 season to give birth to her daughter ... Made her first start since Jan. 1, 2002 on opening night against Villanova ... Played in all 35 games and started four ... Finished fourth on the team in scoring and second in three pointers made ... Poured in a career-high 25 points in just 23 minutes at Alabama in a 103-68 victory on Feb. 5 ... Led LSU in scoring in four games ... Scored in double figures in 14 games, including two games with 20 or more points ... In addition to her career-high 25 against Alabama, she scored 23 against UL-Monroe on Dec. 13.

#### **FRESHMAN SEASON (2001-02)**

Played in 29 games and started nine ... Started the first eight games of her career at LSU and poured in a then-career-best 22 points in her collegiate debut against Grambling on Nov. 20 ... Scored in double figures in each of her first four games, including 21 points at Texas on Nov. 29 ... Finished the season fourth on the team in scoring with a 10.6 average ... Her 308 points ranked 10th among freshman in LSU history ... Scored in double figures in 15 games and led the team in scoring twice ... Recorded her lone double-double with 13 points and 10 rebounds against Florida on Jan. 10 ... Had 10 games with at least five rebounds, including nine against both Auburn and Arkansas ... Hit a game-winning jumper to



help LSU defeat Virginia Tech to win the www.WOMENSCOLLEGEHOOPS.com Crawfish Classic ... Was named to the www.WOMENSCOLLEGEHOOPS.com Crawfish Classic All-tournament team after averaging 15.5 points and 2.5 rebounds in the two games.

#### **HIGH SCHOOL**

Led her team to the state title her senior year at Edison, playing for coach Denise Novak ... Played at Edison with current Lady Tiger teammate Florence Williams ... Scored 25 points in the state championship game ... Team also won regional championships in 2000 and 2001 and three district titles in her four years ... Was a two-time first-team all-state selection ... Also a two-time all-county selection ... Street and Smith High School All-American ... Was an USA Today honorable mention All-USA selection ... Ranked in the Blue Star Report as the sixth best high school player in the nation ... Rated as one of the top-10 high school guards in the country by All-Star Girl's Report ... Named one of the nation's top high school small forwards by SchoolSports.com.

#### **PERSONAL**

Full name is Scholanda Michelle (Dorrell) Hoston ... Born Jan. 9, 1983 ... Married Frederick Hoston on June 15, 2002 ... The couple has one daughter, Aishida, born Jan. 29, 2003 ... Mother is Jennifer Boothe-Byer ... Has two siblings, Lathanza Williams (30) and G. Jelani Frederick (15) ... Majoring in kinesiology.

INTRO

THIS IS LSU

PLAYERS

COACHES

REVIEW

RECORDS

HISTORY

HONORS

LSU

OPPONENTS

MEDIA

## Player Profiles

# WENDLYN JONES

INTRO  
THIS IS LSU  
**PLAYERS**  
COACHES  
REVIEW  
RECORDS  
HISTORY  
HONORS  
LSU  
OPPONENTS  
MEDIA



# 34

**6-1 • Junior  
Forward  
Blytheville, Ark.  
Blytheville HS**

### Career Highs

Points 16 .....vs. Mississippi State, Feb. 22  
Rebounds 10 .....at Georgia, Jan. 25, 2004  
10 .....vs. South Carolina, Feb. 1, 2004  
Field Goals 7 .....at Florida, Feb. 15, 2004  
FG Attempts 12 .....at Georgia, Jan. 25, 2004  
Free Throws 8 .....vs. Mississippi State, Feb. 22, 2004  
FT Attempts 10 .....vs. Mississippi State, Feb. 22, 2004  
Assists 3 .....vs. Mississippi State, Feb. 22, 2004  
Steals 3 .....twice  
Blocks 3 .....at Tulane, Dec. 30, 2003  
Minutes 35 .....vs. Mississippi State, Feb. 22, 2004

### Wendlyn Jones' Career Stats

					THREE-POINT				REBOUND								
YEAR	GP-GS	MIN/AVG	FG-FGA	PCT	FG-FGA	PCT	FT-FTA	PCT	OFF-DEF-TOT	AVG	PF-FO	AST	TO	BLK	STL	PTS/AVG	
2002-03	28-0	292/10.4	41-63	.651	0-0	.000	23-33	.697	<b>22-38-58</b>	<b>21</b>	37-0	7	22	6	18	<b>105/3.8</b>	
2003-04	29-18	676/23.3	65-133	.489	0-0	.000	60-93	.645	<b>50-106-156</b>	<b>54</b>	81-1	18	30	16	26	<b>190/6.6</b>	
TOTAL	57-18	968/17.0	106-196	.541	0-0	.000	83-126	.659	<b>72-142-214</b>	<b>3.8</b>	118-1	25	52	22	44	<b>295/5.2</b>	



• 2004 Academic All-SEC

**SOPHOMORE SEASON (2003-04)**

Played in 29 games and started the final 18 of the season ... Suffered a torn ACL in her right knee in June and underwent surgery in early July ... Returned to action on Dec. 15 against Sam Houston State with six points and one rebound in nine minutes ... Recorded her career high of 16 points against Mississippi State on Feb. 22 ... Also scored 15 points against No. 25 Arizona on Jan. 4 and against at No. 20 Florida on Feb. 15... Started for the first time in her career on Jan. 22 at Arkansas, her home state team ... Returned to start the next game at No. 17 Georgia on Jan. 25 and collected her first career double double with 12 points and a career-high 10 rebounds ... Also had a double double in the next game with 14 points and 10 boards against South Carolina on Feb. 1 ... Scored in double figures in nine games and collected at least five rebounds in 19 games ... Blocked a career-best three shots at Tulane on Dec. 30.

**REDSHIRT FRESHMAN SEASON (2002-03)**

Played in 28 games ... Poured in a career-high 15 points on five-of-five shooting from the field and the free throw at North Texas on Jan. 2 ... Grabbed a career-high eight rebounds in the second game of her career at Southeastern Louisiana on Nov. 24 ... Had 10 points against Florida Atlantic on Nov. 25 ... Her field goal percentage of 65.1 was the best on the team ... Scored at



least four points in 15 games ... Grabbed at least two rebounds in 16 games.

**FRESHMAN SEASON (2001-02)**

Suffered a season-ending knee injury in practice on Nov. 10 ... Underwent surgery to repair the torn ACL in her left knee on Nov. 27.

**HIGH SCHOOL**

Earned two letters in basketball at Blytheville, playing for coach Melissa Young ... Was a two-time all-state selection and a three-time all-conference selection ... Arkansas 5A state all-tournament team selection ... Led team to NEA Invitational Tournament Championship ... Averaged 19 points and 12 rebounds as a junior and 17 points and 10 rebounds as a sophomore ... Career-highs of 33 points, 15 rebounds and nine blocks while at Blytheville ... Earned recognition with the Best Under the Sun award and was listed on the all-sophomore team.

**PERSONAL**

Full name is Wendlyn Elyse Jones ... Born May 15, 1983 in Fayetteville, Ark. ... Daughter of Jerry and Diann Jones ... Has four siblings: Ahmed (22), Audrey (19) and Whitney Jones (16) and Natalie Carr (12) ... An excellent student, she was on the honor roll and was an Arkansas scholar ... Was a W.E.B. DeBois Academic Excellence Award winner ... Majoring in psychology.



INTRO  
THIS IS LSU  
PLAYERS  
COACHES  
REVIEW  
RECORDS  
HISTORY  
HONORS  
LSU  
OPPONENTS  
MEDIA

## Player Profiles

# HANNA BIERNACKA

INTRO

THIS IS LSU

PLAYERS

COACHES

REVIEW

RECORDS

HISTORY

HONORS

LSU

OPPONENTS

MEDIA



# 42

**6-1 • Sophomore  
Forward  
Sodertalje, Sweden  
Telge Energi**

### Career Highs

Points	14.....vs. Auburn, Jan. 11, 2004
Rebounds	9.....vs. UL-Monroe, Dec. 13, 2003
Field Goals	6.....vs. Auburn, Jan. 11, 2004
	6.....vs. Austin Peay, March 21, 2004
FG Attempts	11.....vs. Auburn, Jan. 11, 2004
3-Pt Field Goals	1.....vs. Auburn, Jan. 11, 2004
3-Pt FG Attempts	1.....four times
Free Throws	4.....at Rice, Nov. 29, 2003
	4.....vs. Florida, Jan. 15, 2004
FT Attempts	6.....vs. Florida, Jan. 15, 2004
Assists	5.....vs. Auburn, Jan. 11, 2004
Steals	4.....vs. Southeastern Louisiana, Dec. 20, 2003
Blocks	2.....vs. Richmond, Dec. 18, 2003
	2.....vs. Ole Miss, Feb. 26, 2004
Minutes	38.....at Kentucky, Jan. 18, 2004

### Hanna Biernacka's Career Stats

YEAR	GP-GS	MIN/AVG	FG-FGA	PCT	THREE-POINT		FT-FTA	PCT	REBOUND		AVG	PF-FO	AST	TO	BLK	STL	PTS/AVG
					FG-FGA	PCT			OFF-DEF-TOT								
2003-04	33-27	779/23.6	62-149	.416	1-9	.111	22-29	.759	<b>34-78-112</b>	<b>3.4</b>	72-0	41	35	16	26		<b>147/4.5</b>
TOTAL	33-27	779/23.6	62-149	.416	1-9	.111	22-29	.759	<b>34-78-112</b>	<b>3.4</b>	72-0	41	35	16	26		<b>147/4.5</b>

### FRESHMAN SEASON (2003-04)

Played in 33 games and started 27 ... Scored her first career points in the first half of the season-opening game against Villanova on Nov. 16 ... Got her first career start against Rutgers on Dec. 2 ... Poured in a career-high 14 points in the victory over No. 21 Auburn on Jan. 11 ... Scored in double figures in six games, including 13 points in the opening game of the NCAA Tournament against Austin Peay ... Added 12 points in a victory over Arkansas on Feb. 12 ... Made the first eight free throws of her career before missing her first against Auburn on Jan. 11.

### HIGH SCHOOL

Averaged 18.0 points, 7.0 rebounds and 4.0 assists for her club team Telge Energi ... Named first-team all-league ... Played for coach Benny Johansson ... Participated in the FIBA European Championships for Junior Women for Sweden in 2002 ... Averaged 23.5 points and 5.0 rebounds per game to lead Sweden in the Qualifying Round and posted 18.8 points and 7.4 rebounds in the Challenge Round ... Also played for the Swedish National team in the 1999 European Championship for Cadettes.

### PERSONAL

Full name is Hanna Magdalena Izabella Biernacka ... Born on June 17, 1984 in Gorzow Wlkp, Poland ... Daughter of Jwona and Zbyszek Biernacka ... Has one sister, Monika (24) ... Speaks five different languages ... Realized she might play basketball in college at the age of 13 when her coach showed her a tape of a men's college game for the first time ... Began playing basketball at the age of 10 ... Expected to major in international business.



INTRO

THIS IS LSU

PLAYERS

COACHES

REVIEW

RECORDS

HISTORY

HONORS

LSU

OPPONENTS

MEDIA



## Player Profiles

# KHALILAH MITCHELL



# 10

**5-11 • Freshman-RS  
Guard  
New Orleans, La.  
St. Mary's HS**

### Career Highs

Points 6 .....at Rice, Nov. 29, 2003  
Rebounds 3 .....at Oregon, Nov. 16, 2003  
3 .....at Penn State, Nov. 21, 2003  
Field Goals 3 .....at Rice, Nov. 29, 2003  
FG Attempts 3 .....at Rice, Nov. 29, 2003  
FT Attempts 1 .....vs. Villanova, Nov. 15, 2003  
1 .....at Rice, Nov. 29, 2003  
Assists 1 .....four times  
Steals 3 .....at Rice, Nov. 29, 2003  
Minutes 18 .....vs. Villanova, Nov. 15, 2003

### Khalilah Mitchell's Career Stats

YEAR	GP-GS	MIN/AVG	FG-FGA	PCT	THREE-POINT		FT-FTA	PCT	REBOUND		AVG	PF-FO	AST	TO	BLK	STL	PTS/AVG
					FG-FGA	PCT			OFF-DEF-TOT								
2003-04	4-0	64/16.0	4-6	.667	0-0	.000	0-2	.000	2-7-9	23	5-0	4	3	0	4	8/20	
TOTAL	4-0	64/16.0	4-6	.667	0-0	.000	0-2	.000	2-7-9	23	5-0	4	3	0	4	8/20	

#### FRESHMAN SEASON (2003-04)

Played in just four games before suffering a season-ending knee injury in practice in late November ... Underwent surgery to repair the torn ACL in her right knee on Nov. 30 ... Scored her first baskets as a collegiate player in the second half of LSU's season-opening victory over Villanova on Nov. 15.



#### HIGH SCHOOL

Averaged 18.2 points, 7.8 rebounds, 5.0 assists and 3.2 steals per game as a senior at St. Mary's ... Played for coach Keith Haywood ... Was named first-team all-state and participated in the Louisiana High School All-Star game this past summer ... Named New Orleans Times-Picayune Metro Player of the Year and Clarion Herald Catholic League Player of the Year as a senior ... Was an 11-4A District first-team selection and was named the district MVP ... Named the St. Mary's Student-Athlete of the Year as a senior for her performance on the court as well as on the track.

#### PERSONAL

Full name is Khalilah Renee Mitchell ... Born on Dec. 25, 1985 in Atlanta, Ga. ... Daughter of Jennifer Moss and Walter Mitchell ... Resides with her mother and stepfather Thomas Moss and sister Karimah (16) ... Has seven siblings; Ketourah (28), Reginald (31), Malika (26), Abdul (25), Kameelah (24), Kareem (22) and Karimah ... Her brother Reginald played basketball at Clark University in Atlanta ... Began playing basketball at age 11 ... Expected to major in business

INTRO

THIS IS LSU

PLAYERS

COACHES

REVIEW

RECORDS

HISTORY

HONORS

LSU

OPPONENTS

MEDIA

## Player Profiles

# MARIAN WHITEFIELD



# 24

**5-9 • Freshman-RS  
Guard  
Augusta, Ga.  
Glenn Hills HS**

### Career Highs

Points	1 .....at Rice, Nov. 29, 2003
FG Attempts	1 .....at Penn State, Nov. 21, 2003
Free Throws	1 .....at Rice, Nov. 29, 2003
FT Attempts	2 .....at Rice, Nov. 29, 2003
Steals	1 .....at Rice, Nov. 29, 2003
Blocks	1 .....at Penn State, Nov. 21, 2003
Minute	4 .....at Rice, Nov. 29, 2003

### Marian Whitfield's Career Stats

YEAR	GP-GS	MIN/AVG	FG-FGA	PCT	THREE-POINT			FT-FTA	PCT	REBOUND			AVG	PF-FO	AST	TO	BLK	STL	PTS/AVG
					FG-FGA	PCT				OFF-DEF-TOT									
2003-04	3-0	8/2.7	0-1	.000	0-0	.000		1-2	.500	0-0-0			0.0	2-0	0	1	1	1	1/0.3
TOTAL	3-0	8/2.7	0-1	.000	0-0	.000		1-2	.500	0-0-0			0.0	2-0	0	1	1	1	1/0.3





#### **FRESHMAN SEASON (2003-04)**

Played in three games before suffering a season-ending leg injury ... Suffered a broken bone her lower left leg during practice on Dec. 9 and underwent surgery to repair the break in early January ... Scored her first collegiate point on a free throw against Rice on Nov. 29.

#### **HIGH SCHOOL**

Averaged 16.0 points, 3.0 assists, 6.0 rebounds and 3.0 steals per game as a senior at Glenn Hills ... Played for coach Bernard Bowman ... Was named the Georgia 4A Player of the Year by the Georgia Sports Writers Association and the Georgia High School Association ... Was a two-time Nike All-American and a two-time Street&Smith's All-American ... Earned Adidas All-America status as a senior ... Helped Glenn Hills to a 30-2 record and a state title as a junior ... Played AAU basketball with LSU teammate Amber Long on the GA/Lina 76ers for coaches Kelvin Powell and Ken Griffin.

#### **PERSONAL**

Full name is Marian Sherell Whitfield ... Born on Sept. 2, 1984 in Augusta, Ga. ... Daughter of Marcilla Whitfield and Marion Whitfield ... Has three sisters; Nora (24), Roselena (23) and Veronica (17) ... Has two stepsiblings; Karrington (17) and Kellington (15) ... Began playing basketball in the seventh grade ... Her dream job is to become a coach.

INTRO

THIS IS LSU

PLAYERS

COACHES

REVIEW

RECORDS

HISTORY

HONORS

LSU

OPPONENTS

MEDIA

# QUIANNA CHANEY

INTRO

THIS IS LSU

PLAYERS

COACHES

REVIEW

RECORDS

HISTORY

HONORS

LSU

OPPONENTS

MEDIA

# 15

**5-11 • Freshman  
Guard  
Baton Rouge, La.  
Southern Lab**

## HIGH SCHOOL

Averaged 21.0 points, 4.0 rebounds, 5.7 steals and 6.7 assists per game as a senior at Southern Lab in Baton Rouge for coach Henry Combs ... Earned a spot as a McDonald's All-American, joining current teammates Erica White and Sylvia Fowles ... Also named WBCA honorable mention All-America, as well as third-team Parade All-America following her senior season ... Was a two-time District Defensive MVP and was selected as the 1A State Player of the Year as a senior ... As a junior she was also named the Louisiana Sports Writers Association 1A Player of the Year and helped Southern Lab to the 1A state title ... Played AAU ball for the Louisiana Storm and earned AAU 17U All-American in 2003.

## PERSONAL

Full name is Quianna Nehma Chaney ... Nickname is "Q" ... Born on April 14, 1986 in Baton Rouge ... Daughter of Brenda and Douglas Chaney ... Has three siblings, Eric (25), Jamie (24) and Kayla (12) ... Began playing basketball in the sixth grade ... Her best sports moment is when she made nine 3-pointers in one game ... Anticipated major is kinesiology.



# SYLVIA FOWLES



**6-5 • Freshman  
Center  
Miami, Fla.  
Gulliver Prep**

**31**

## HIGH SCHOOL

Averaged 20.6 points and 11.6 rebounds as a senior at Gulliver Prep for coach Gary Armstrong ... Helped Gulliver to the 6A state title after transferring from Edison High School ... Helped Edison to two state titles with coach Denise Novak. The first as a freshman with current Lady Tiger teammates Scholanda Hoston and Florence Williams and the second as a junior by averaging 21.1 points and 15.6 rebounds per game ... Earned numerous All-America honors following her senior season, including First-team Parade All-America and first-team WBCA All-America ... Earned MVP honors at the WBCA All-America Game ... Was also selected as a McDonald's All-America as a senior ... Earned USA Today's top junior player and was a fourth-team Parade All-American as a junior ... Did not play organized basketball until eighth grade ... Became the first high school player to dunk in a game, using two hands to dunk twice in a regional playoff game.

## PERSONAL

Full name is Sylvia Shaqueria Fowles ... Nicknames are "Big Syl" and "Baby Shaq" ... Born on Oct. 6, 1985 in Miami, Fla. ... Daughter of Arrittio Fowles ... Has three brothers, Walter, Morris and Jeremy, and one sister, Dorothy ... Enjoys drawing and sewing in her spare time ... Anticipated major is fashion and design.

INTRO

THIS IS LSU

PLAYERS

COACHES

REVIEW

RECORDS

HISTORY

HONORS

LSU

OPPONENTS

MEDIA



# RASHONTA LEBLANC

# 12

**5-7 • Freshman  
Guard  
Port Arthur, Texas  
Memorial**

## HIGH SCHOOL

Averaged 14.5 points, 6.0 rebounds, 4.6 steals and 2.3 assists as a senior at Port Arthur Memorial for coach Joe Fonteneaux ... Was a McDonald's All-American nominee as a senior ... Was a three-time First-team All-District and two-time First-team All-Region ... Was named the Newcomer of the Year as a freshman ... Helped her team to back-to-back district titles in 2001 and 2002 and a co-championship in 2004 ... Earned AAU All-America honors with the Houston Hotshots after her junior season.

## PERSONAL

Fullname is RaShonta LeNette LeBlanc ... Nickname is Tae-Tae ... Born on July 30, 1986 in Port Arthur, Texas ... Daughter of Robert and Arlene LeBlanc ... Has one sister, RaNysha ... RaNysha competes on LSU's track & field squad ... Began playing basketball at age six ... Has worn the same number (12) since she was in middle school ... Anticipated major is sports medicine.



INTRO

THIS IS LSU

PLAYERS

COACHES

REVIEW

RECORDS

HISTORY

HONORS

LSU

OPPONENTS

MEDIA

# ASHLEY THOMAS



**6-0 • Freshman  
Forward  
Stone Mountain, Ga.  
Stephenson HS**

**54**

## HIGH SCHOOL

Averaged 14.0 points, 11.0 rebounds, 3.0 steals and 2.0 assists per game as a senior at Stephenson High School for coach Dennis Watkins ... Helped lead her team to the 5A state title in 2004 with a 32-1 record ... Named the Metro Atlanta Female Prep Player of the Year in 2004 ... Earned Nike All-America honors as a junior and was named Atlanta Journal Constitution DeKalb County Player of the Year in 2003 and 2004 ... Collected a career record of 102-16 in her four seasons ... Graduated with a 3.9 GPA.

## PERSONAL

Full name is Ashley Danielle Thomas ... Nickname is A-Train ... Born on Nov. 18, 1986 in Atlanta, Ga. ... Daughter of William and Rose Thomas ... Has one sister, Alyssa (8) ... Began playing basketball as the age of nine ... Wears the No. 54 because five added to four equals nine, the age which she began playing basketball ... Says she is a good dancer ... Undecided major.

INTRO

THIS IS LSU

PLAYERS

COACHES

REVIEW

RECORDS

HISTORY

HONORS

LSU

OPPONENTS

MEDIA

## Player Profiles

# ERICA WHITE

INTRO

THIS IS LSU

PLAYERS

COACHES

REVIEW

RECORDS

HISTORY

HONORS

LSU

OPPONENTS

MEDIA

# 5

**5-4 • Freshman  
Guard  
Jacksonville, Fla.  
Ribault HS**

### HIGH SCHOOL

Averaged 24.0 points, 6.0 steals and 5.2 assists per game at Ribault High School for coach Alfred Austin ... Led her school to three straight state titles in 2001, 2002 and 2003 ... Named McDonald's All-American as a senior, as well as Second-team Parade All-America and honorable mention WBCA All-America ... Crowned the 4A State Player of the Year ... Named the Florida Times Union Player of the Year ... Averaged 16.0 points 6.0 assists and 5.0 steals as a junior on her way to earning Fourth-Team Street & Smith's All-America honors.

### PERSONAL

Full name is Erica Rene White ... Born on Aug. 26, 1986 in Jacksonville, Fla. ... Daughter of Terry White and Robin Manigault ... Has three sisters, Leslie Manigault (20) and Courtney Manigault (11) and Jordan White (2), and a brother, Terry White, Jr. (5) ... Undecided major.

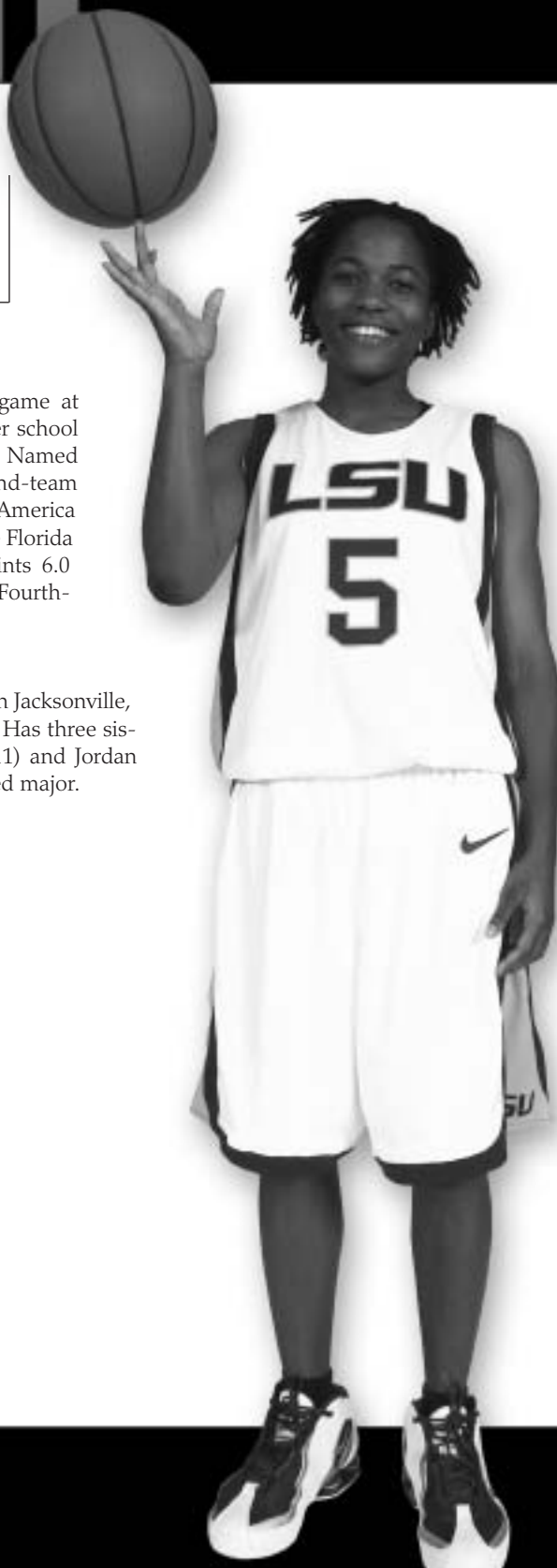



# Player Game-by-Game

## Temeka Johnson

2001-02					
OPPONENT	PTS	REB	A	BLK	S
#14 Michigan	2	2	7	0	1
Mercer	6	2	5	0	3
Rice *	9	5	6	0	1
Prairie View *	14	4	5	0	1
vs #18 Colorado *	11	3	4	0	4
at #8 Georgia *	6	4	8	0	2
#18 Florida *	5	5	14	0	1
at #2 Tennessee *	12	5	8	0	0
at Ole Miss *	9	7	15	0	3
Arkansas *	17	8	0	0	2
at Kentucky *	13	4	8	0	0
#6 Vanderbilt *	11	4	5	0	0
Ole Miss *	2	2	6	0	1
Auburn *	12	7	13	0	1
at Arkansas *	8	2	13	0	2
at #6 Vanderbilt *	10	6	2	0	0
#9 South Carolina *	9	8	9	0	2
Mississippi State *	14	6	11	0	0
at Alabama *	19	4	7	0	3
1 vs Kentucky *	13	2	7	0	2
1 vs. #3 Tennessee *	18	5	10	0	4
1 vs. #6 Vanderbilt *	22	5	2	0	3
2 vs. Santa Clara *	16	4	7	0	1
2 at #12 Colorado *	8	11	7	0	1
<b>TOTALS</b>	<b>266</b>	<b>115</b>	<b>179</b>	<b>0</b>	<b>38</b>

2002-2003					
OPPONENT	PTS	REB	A	BLK	S
at Arizona *	4	6	8	0	1
at Southeastern Louisiana *	12	4	6	1	1
Florida Atlantic *	14	1	10	0	1
vs. Washington State *	9	2	9	0	5
at Florida International *	11	2	6	1	2
Alabama State *	2	5	4	0	0
Ohio *	8	1	8	0	3
Louisville *	6	2	7	0	3
Southwest Texas State *	15	3	3	0	1
#15 Texas *	10	1	7	0	2
at North Texas *	3	4	2	0	4
#15 Penn State *	5	2	5	0	3
at Auburn *	4	4	6	0	3
Ole Miss *	6	2	6	0	3
Kentucky *	8	3	7	0	2
at #10 Arkansas *	10	4	4	0	2
at Florida *	9	3	8	0	0
#18 Vanderbilt *	11	3	6	0	4
#18 Georgia *	6	2	2	0	2
at #16 South Carolina *	6	2	5	0	2
at #12 Mississippi State *	19	7	9	0	0
Alabama *	8	3	5	0	2
#20 Santa Barbara *	18	6	7	0	7
at Ole Miss *	9	6	7	0	7
#3 Tennessee *	18	3	8	0	2
#21 Arkansas *	10	2	2	0	3
at #17 Vanderbilt *	12	3	4	0	1
1 vs. #23 Arkansas *	15	4	4	0	4
1 vs. #15 Vanderbilt *	12	0	4	0	1
1 vs. #3 Tennessee *	24	9	7	0	4
2 vs. Southwest Texas State *	10	6	5	0	0
2 vs. #21 UW-Green Bay *	8	4	7	0	0
2 vs. #6 Louisiana Tech *	8	8	9	0	1
2 vs. #5 Texas *	9	7	7	0	0
<b>TOTALS</b>	<b>339</b>	<b>124</b>	<b>199</b>	<b>2</b>	<b>69</b>

2003-2004					
OPPONENT	PTS	REB	A	BLK	S
vs. Villanova *	9	8	6	0	1
at Oregon *	12	7	5	0	3
at #9 Penn State *	18	0	1	0	3
at Rice *	12	7	5	0	5
#22 Rutgers *	6	6	13	0	1
UL-Monroe *	9	9	8	0	3
Sam Houston State *	16	6	5	0	2
Kent State *	13	8	8	0	2
Richmond *	21	5	12	2	1
Southeastern Louisiana *	14	3	8	0	1
Temple *	15	6	12	0	1
vs. Florida State *	20	4	3	0	2
at Tulane *	15	5	7	0	2
#25 Arizona *	8	4	11	0	2
#21 Auburn *	11	8	11	0	2
Florida *	8	3	6	0	1
at Kentucky *	4	3	6	0	1
at Arkansas *	12	6	11	0	1
at #17 Georgia *	6	4	9	0	0
South Carolina *	7	6	9	0	1
at Alabama *	20	3	11	0	5
at #19 Auburn *	4	3	7	0	1
Arkansas *	14	8	15	0	1
at #20 Florida *	17	6	6	0	0
Vanderbilt *	14	5	4	0	2
Mississippi State *	18	3	6	0	1
Ole Miss *	22	4	7	0	1
at #2 Tennessee *	16	5	11	0	3
1 vs. Ole Miss *	9	6	12	0	1
1 vs. #21 Vanderbilt *	11	3	4	0	3
2 vs. Austin Peay *	17	3	12	0	3
2 vs. Maryland *	12	3	12	0	3
2 vs. #4 Texas *	12	5	13	0	1
2 vs. #16 Georgia *	16	4	5	0	1
2 vs. #2 Tennessee *	9	2	8	0	3
<b>TOTALS</b>	<b>447</b>	<b>169</b>	<b>289</b>	<b>2</b>	<b>64</b>

## Crystal White

2002-2003					
OPPONENT	PTS	REB	A	BLK	S
Southwest Texas State	4	3	1	4	1
#15 Texas	1	1	0	0	0
at North Texas	10	2	0	0	0
at Auburn	0	1	0	1	0
Ole Miss	4	4	0	2	0
Kentucky	2	5	0	2	1
at #10 Arkansas	0	0	0	0	0
at Florida	9	4	2	2	1
#18 Vanderbilt	4	0	0	1	0
#18 Georgia	1	1	0	1	0
at #16 South Carolina	3	3	0	0	0
at #12 Mississippi State	4	1	0	4	0
Alabama	2	6	1	4	0
#20 Santa Barbara	6	3	0	1	2
at Ole Miss	4	5	0	3	1
#3 Tennessee	2	2	0	3	0
#21 Arkansas	0	0	0	0	0
at #17 Vanderbilt	2	2	0	3	0
1 vs. #23 Arkansas	3	4	1	3	0
1 vs. #15 Vanderbilt	5	1	0	0	0
2 vs. Southwest Texas State	7	1	0	3	0
2 vs. #21 UW-Green Bay	3	3	0	2	3
2 vs. #6 Louisiana Tech	0	0	0	1	0
2 vs. #5 Texas	0	0	0	0	0
<b>TOTALS</b>	<b>76</b>	<b>52</b>	<b>5</b>	<b>44</b>	<b>9</b>

2003-2004					
OPPONENT	PTS	REB	A	BLK	S
UL-Monroe	4	3	0	0	0
Sam Houston State	4	2	0	0	1
Kent State	0	0	0	0	1
Richmond	2	2	1	2	1
Southeastern Louisiana	2	5	0	1	1
Temple	0	2	0	1	1
vs. Florida State	0	0	0	0	0
at Tulane	2	5	0	1	0
#21 Auburn	0	0	0	0	0
at #17 Georgia	4	1	0	0	0
at Alabama	0	4	0	2	0
at #19 Auburn	4	1	0	1	0
Arkansas	0	0	0	1	0
Vanderbilt	2	2	0	0	0
Ole Miss	6	4	0	0	0
at #2 Tennessee	0	3	0	0	0
1 vs. Ole Miss	0	1	1	1	0
1 vs. #21 Vanderbilt	2	2	0	1	0
2 vs. #4 Texas	0	4	0	0	1
2 vs. #16 Georgia	2	2	0	0	0
2 vs. #2 Tennessee	1	1	0	0	0
<b>TOTALS</b>	<b>35</b>	<b>45</b>	<b>2</b>	<b>11</b>	<b>6</b>

## Florence Williams

2002-2003					
OPPONENT	PTS	REB	A	BLK	S
at Southeastern Louisiana	4	2	1	0	0
Florida Atlantic	2	2	0	0	0
vs. Washington State	0	0	0	0	0
Alabama State	0	1	0	0	0
Ohio	0	1	0	0	0
Southwest Texas State	4	3	0	0	0
at North Texas	0	2	0	0	0
Kentucky	0	2	1	0	0
at Florida	0	1	1	0	0
Alabama	2	0	0	0	0
at Ole Miss	0	1	0	0	0
2 vs. Southwest Texas State	4	1	0	0	0
<b>TOTALS</b>	<b>16</b>	<b>16</b>	<b>3</b>	<b>0</b>	<b>0</b>

2003-2004					
OPPONENT	PTS	REB	A	BLK	S
vs. Villanova	3	3	0	0	0
at Oregon	0	3	0	0	0
at #9 Penn State	0	1	0	0	0
at Rice	0	2	1	0	1
UL-Monroe	2	1	1	0	0
Sam Houston State	1	4	2	0	0
Kent State	0	0	0	0	0
Richmond	0	0	0	0	0
Southeastern Louisiana	8	2	0	0	0
at Tulane	2	0	0	1	0
at Kentucky	0	0	0	0	0
South Carolina	4	1	1	0	1
at Alabama	1	1	2	0	0
at #19 Auburn	1	0	0	0	1
Arkansas	3	0	0	0	0
at #20 Florida	2	2	0	1	0
Vanderbilt	0	0	0	0	0
Mississippi State	4	2	1	0	0
1 vs. Ole Miss	3	2	0	0	0
2 vs. Austin Peay	0	0	0	0	0
2 vs. #2 Tennessee	0	0	0	0	0
<b>TOTALS</b>	<b>34</b>	<b>24</b>	<b>8</b>	<b>2</b>	<b>3</b>

## Tillie Willis

2001-02					
OPPONENT	PTS	REB	A	BLK	S
Grambling	0	1	0	1	1
Tennessee-Martin	9	3	0	0	0
at #21 Texas	0	3	0	0	0
#10 Purdue	0	0	0	0	0
Louisiana-Lafayette	0	3	0	0	0
#14 Michigan	4	0	0	0	1
Mercer	2	7	0	0	2
Rice	0	4	0	0	0
Prairie View	2	5	0	1	1
vs #18 Colorado	0	1	0	0	1
at #8 Georgia	2	3	0	0	0
#18 Florida	0	1	0	1	0
at #2 Tennessee	0	0	0	0	0
at Ole Miss	0	3	0	0	0
Arkansas	0	0	0	0	0
at Kentucky	0	1	0	0	0
Ole Miss	1	0	0	0	0
Auburn	0	1	0	0	0
at Arkansas	0	0	0	0	0
at #6 Vanderbilt	2	1	0	2	0
<b>TOTALS</b>	<b>22</b>	<b>37</b>	<b>0</b>	<b>5</b>	<b>6</b>

2002-2003					
OPPONENT	PTS	REB	A	BLK	S
at Southeastern Louisiana	2	2	0	0	0
Florida Atlantic	2	1	0	0	0
vs. Washington State	4	0	0	0	0
Alabama State	0	1	0	0	0
Ohio	0	2	0	0	0
Southwest Texas State	0	1	0	1	0
at North Texas	0	3	0	1	1
Kentucky	0	1	0	1	0
at Florida	2	0	0	0	0
Alabama	2	1	0	0	1
at Ole Miss	0	0	0	0	0
2 vs. Southwest Texas State	0	0	0	0	0
<b>TOTALS</b>	<b>12</b>	<b>12</b>	<b>0</b>	<b>3</b>	<b>2</b>

2003-2004					
OPPONENT	PTS	REB	A	BLK	S
vs. Villanova *	0	2	1	0	0
at Oregon *	8	5	0	0	1
at #9 Penn State *	1	3	0	0	1
at Rice *	4	1	0	1	0
#22 Rutgers *	14	10	0	2	0
UL-Monroe *	6	1	0	0	0
Sam Houston State *	4	5	0	0	1
Kent State *	6	8	1	1	3
Richmond *	1	4	1	1	0
Southeastern Louisiana *	6	5	1	0	3
Temple *	4	2	0	0	2
vs. Florida State *	2	8	0	1	1
at Tulane *	0	5	0	1	0
#25 Arizona *	5	8	2	2	2
#21 Auburn *	4	10	2	0	5
Florida *	3	7	1	1	0
at Kentucky *	2	4	0	0	0
at Arkansas	4	5	0	1	1
at #17 Georgia	2	6	1	2	1
South Carolina	6	0	0	0	2
at Alabama	2	0	0	0	0
at #19 Auburn	0	0	0	0	0
Arkansas	2	1	0	0	1
at #20 Florida	0	0	0	0	1
Vanderbilt	0	0	0	1	1
Mississippi State	2	4	0	0	0
Ole Miss *	3	4	0	3	0
at #2 Tennessee	0	1	0	0	0
1 vs. Ole Miss	0	3	0	0	0
1 vs. #21 Vanderbilt	3	6	0	1	1
2 vs. Austin Peay	11	5	1	1	1
2 vs. Maryland	10	11	1	1	2
2 vs. #4 Texas *	5	7	0	0	0
2 vs. #16 Georgia *	2	6	0	2	2
2 vs. #2 Tennessee *	4	6	0	3	1
TOTALS	126	154	12	25	34

# Player Game-by-Game

## Seimone Augustus

### 2002-2003

OPPONENT	PTS	REB	A	BLK	S
at Arizona *	27	8	2	0	0
at Southeastern Louisiana *	17	1	3	0	0
Florida Atlantic *	24	5	3	2	2
vs. Washington State *	12	3	0	0	0
at Florida International *	12	8	3	0	2
Alabama State *	6	3	2	0	2
Ohio *	12	3	2	0	2
Louisville *	16	8	5	0	0
Southwest Texas State *	12	4	3	1	0
#15 Texas *	6	4	2	0	1
at North Texas *	12	7	2	0	1
#15 Penn State *	11	7	2	0	3
at Auburn *	19	6	2	0	0
Ole Miss *	20	2	5	0	1
Kentucky *	16	3	1	0	3
at #10 Arkansas *	12	4	0	0	0
at Florida *	9	3	1	2	0
#18 Vanderbilt *	21	4	1	1	0
#18 Georgia *	24	19	3	0	2
at #16 South Carolina *	26	3	2	0	2
at #12 Mississippi State *	6	7	1	1	2
Alabama *	16	3	1	1	0
#20 Santa Barbara *	20	7	3	0	1
at Ole Miss *	8	7	0	1	2
#3 Tennessee *	12	3	1	0	0
#21 Arkansas *	17	11	1	2	1
at #17 Vanderbilt *	12	4	1	0	1
1 vs. #23 Arkansas *	22	4	2	0	2
1 vs. #15 Vanderbilt *	20	9	2	1	0
1 vs. #3 Tennessee *	12	8	2	0	0
2 vs. Southwest Texas State *	11	4	1	0	2
2 vs. #21 UW-Green Bay *	12	6	5	3	0
2 vs. #6 Louisiana Tech *	14	2	0	0	3
2 vs. #5 Texas *	8	7	0	0	0
<b>TOTALS</b>	<b>504</b>	<b>187</b>	<b>64</b>	<b>15</b>	<b>35</b>

### 2003-2004

OPPONENT	PTS	REB	A	BLK	S
vs. Villanova *	19	6	2	1	1
at Oregon *	22	5	1	0	0
at #9 Penn State *	12	4	1	0	0
at Rice *	21	4	2	0	2
#22 Rutgers *	19	8	3	0	1
UL-Monroe *	16	8	3	0	3
Sam Houston State *	7	4	2	3	0
Kent State *	18	6	0	2	2
Richmond *	8	8	0	0	4
Southeastern Louisiana *	15	2	5	1	2
Temple *	19	5	2	0	2
vs. Florida State *	14	6	4	0	0
at Tulane *	18	6	2	1	0
#25 Arizona *	22	8	1	2	3
#21 Auburn *	13	3	0	0	2
Florida *	28	13	4	2	2
at Kentucky *	20	9	1	1	0
at Arkansas *	22	5	0	0	2
at #19 Georgia *	24	9	3	1	3
South Carolina *	17	3	3	3	2
at Alabama *	21	4	4	0	2
at #19 Auburn *	17	4	1	1	1
Arkansas *	20	9	4	0	4
at #20 Florida *	26	7	3	0	2
Vanderbilt *	18	5	0	0	1
Mississippi State *	25	11	1	0	1
Ole Miss *	23	6	4	0	0
#2 Tennessee *	12	2	4	0	2
1 vs. Ole Miss *	20	7	2	1	2
1 vs. #21 Vanderbilt *	22	4	1	1	2
2 vs. Austin Peay *	21	5	2	1	3
2 vs. Maryland *	26	4	2	1	1
2 vs. #4 Texas *	29	3	3	0	2
2 vs. #16 Georgia *	29	8	2	2	1
2 vs. #2 Tennessee *	16	9	0	1	0
<b>TOTALS</b>	<b>679</b>	<b>210</b>	<b>72</b>	<b>25</b>	<b>55</b>

## Scholanda Hoston

### 2001-2002

OPPONENT	PTS	REB	A	BLK	S
Grambling *	22	1	2	1	4
Tennessee-Martin *	15	1	5	3	5
Virginia Tech *	16	4	3	0	1
at #20 Texas *	21	7	1	0	5
#10 Purdue *	6	3	1	1	2
Louisiana-Lafayette *	16	4	0	0	2
#14 Michigan *	9	5	0	0	2
Mercer *	12	4	2	1	5
Rice	13	8	0	0	1
Prairie View	12	2	3	0	1
vs #15 Colorado	8	2	1	0	2
at #8 Georgia *	6	3	3	0	0
#18 Florida	13	10	3	1	2
at #2 Tennessee	6	6	0	0	0
Arkansas	12	6	0	0	1
at Kentucky	5	3	2	0	0
#6 Vanderbilt	7	5	3	0	0
Ole Miss	9	0	0	0	1
Auburn	8	9	2	0	1
at Arkansas	11	9	1	1	2
at #6 Vanderbilt	6	3	1	0	1
#9 South Carolina	14	5	2	0	1
Mississippi State	14	3	4	0	0
at Alabama	6	4	2	0	0
1 vs Kentucky	11	4	3	1	0

1 vs. #3 Tennessee	8	4	1	0	2
1 vs. #6 Vanderbilt	8	3	0	0	2
2 vs. Santa Clara	10	4	2	3	2
2 at #12 Colorado	4	0	1	0	0
<b>TOTALS</b>	<b>308</b>	<b>122</b>	<b>48</b>	<b>12</b>	<b>45</b>

### 2003-2004

OPPONENT	PTS	REB	A	BLK	S
vs. Villanova *	13	3	0	0	0
at Oregon *	7	4	1	0	4
at #9 Penn State *	6	3	0	0	2
at Rice *	6	5	0	0	2
#22 Rutgers	6	1	0	0	0
UL-Monroe	23	5	0	0	3
Sam Houston State	18	3	0	0	2
Kent State	10	3	1	0	1
Richmond	14	2	1	2	3
Southeastern Louisiana	13	3	1	0	3
Temple	7	0	2	0	1
vs. Florida State	2	1	0	0	0
at Tulane	9	3	0	0	1
#25 Arizona	2	1	2	0	0
#21 Auburn	4	1	2	1	0
Florida	10	3	0	0	1
at Kentucky	5	3	1	1	1
at Arkansas	10	2	1	0	0
at #17 Georgia	1	2	0	0	0
South Carolina	17	3	2	1	2
at Alabama	25	3	0	1	2
at #19 Auburn	4	1	1	0	0
Arkansas	3	1	0	1	0
at #20 Florida	11	2	1	0	1
Vanderbilt	3	2	0	1	1
Mississippi State	7	2	0	0	1
Ole Miss	12	5	1	1	2
#2 Tennessee	11	0	1	0	0
1 vs. Ole Miss	7	3	1	2	0
1 vs. #21 Vanderbilt	12	3	0	0	3
2 vs. Austin Peay	9	4	2	1	3
2 vs. Maryland	3	0	1	0	1
2 vs. #4 Texas	4	3	0	0	4
2 vs. #16 Georgia	1	1	0	1	1
2 vs. #2 Tennessee	3	1	0	1	0
<b>TOTALS</b>	<b>298</b>	<b>82</b>	<b>22</b>	<b>14</b>	<b>45</b>

## Wendlyn Jones

### 2002-2003

OPPONENT	PTS	REB	A	BLK	S
at Southeastern Louisiana	6	8	0	2	1
Florida Atlantic	10	2	0	1	1
vs. Washington State	6	2	1	0	1
at Florida International	4	1	0	0	0
Alabama State	0	1	0	1	1
Ohio	3	2	1	0	1
Southwest Texas State	7	2	1	0	0
#15 Texas	0	1	0	0	0
at North Texas	15	2	0	0	1
#15 Penn State	6	3	0	0	1
at Auburn	1	1	0	1	1
Ole Miss	4	1	0	1	0
Kentucky	0	1	0	1	0
at #10 Arkansas	2	2	0	0	0



Seimone Augustus

at Florida	7	3	1	0	1
#18 Vanderbilt	6	3	1	0	3
#18 Georgia	7	1	0	0	0
at #16 South Carolina	7	5	0	0	0
at #12 Mississippi State	4	3	0	0	0
Alabama	4	5	1	0	2
#20 Santa Barbara	0	0	0	0	0
at Ole Miss	4	3	0	0	0
#3 Tennessee	0	0	0	0	0
#21 Arkansas	0	2	0	0	0
at #17 Vanderbilt	0	1	0	0	0
1 vs. #23 Arkansas	2	2	0	0	0
2 vs. Southwest Texas State	0	1	1	0	3
2 vs. #5 Texas	0	0	0	0	0
<b>TOTALS</b>	<b>105</b>	<b>58</b>	<b>7</b>	<b>6</b>	<b>18</b>

### 2003-2004

OPPONENT	PTS	REB	A	BLK	S
Sam Houston State	6	1	0	0	2
Kent State	1	1	1	0	1
Richmond	4	1	0	0	0
Southeastern Louisiana	3	7	2	1	1
Temple	6	6	0	1	0
vs. Florida State	6	5	1	0	0
at Tulane	3	6	1	3	2
#25 Arizona	15	5	1	2	0
#21 Auburn	4	2	0	0	0
Florida	6	3	0	0	0
at Kentucky	13	4	0	1	2
at Arkansas *	6	5	0	1	1
at #17 Georgia *	12	10	1	0	1
South Carolina *	14	10	0	0	1
at Alabama *	2	4	1	0	0
at #19 Auburn *	0	9	1	1	1
Arkansas *	13	9	0	0	1
at #20 Florida *	15	7	0	0	1
Vanderbilt *	10	7	0	1	2
Mississippi State *	16	6	3	0	1
Ole Miss *	5	3	0	0	1
at #2 Tennessee *	0	1	0	0	2
1 vs. Ole Miss *	4	5	1	0	1
1 vs. #21 Vanderbilt *	3	2	0	0	0
2 vs. Austin Peay *	5	9	1	2	3
2 vs. Maryland *	10	9	2	2	1
2 vs. #4 Texas *	0	6	1	0	0
2 vs. #16 Georgia *	3	6	1	0	1
2 vs. #2 Tennessee *	8	7	0	1	0
<b>TOTALS</b>	<b>190</b>	<b>156</b>	<b>18</b>	<b>16</b>	<b>26</b>

## Hanna Biernacka

### 2003-2004

OPPONENT	PTS	REB	A	BLK	S
vs. Villanova	6	2	1	1	2
at Oregon	2	1	0	1	3
at #9 Penn State	0	0	0	0	0
at Rice	8	4	0	0	0
#22 Rutgers *	5	2	1	1	0
UL-Monroe *	4	9	2	0	1
Sam Houston State *	2	3	0	1	0
Kent State *	8	4	2	0	1
Richmond *	6	3	2	2	0
Southeastern Louisiana *	2	4	1	0	4
Temple *	0	3	3	1	0
vs. Florida State *	11	8	3	0	0
at Tulane *	0	5	1	0	1
#25 Arizona *	4	7	2	0	1
#21 Auburn *	14	5	5	1	1
Florida *	4	3	2	0	2
at Kentucky *	10	7	1	1	1
at Arkansas *	4	3	0	0	0
at #17 Georgia *	1	3	1	0	0
South Carolina *	10	6	1	0	1
at Alabama *	4	2	1	1	1
at #19 Auburn *	2	5	1	1	0
Arkansas *	12	4	3	1	0
at #20 Florida *	0	0	2	1	0
Vanderbilt *	0	3	2	0	0
Mississippi State *	4	1	2	0	1
Ole Miss	1	2	0	2	2
at #2 Tennessee *	0	3	0	0	0
1 vs. Ole Miss *	6	2	1	1	1
1 vs. #21 Vanderbilt *	4	2	0	0	2
2 vs. Austin Peay *	13	5	0	0	0
2 vs. Maryland *	0	1	1	0	1
2 vs. #4 Texas	0	0	0	0	0
<b>TOTALS</b>	<b>147</b>	<b>112</b>	<b>41</b>	<b>16</b>	<b>26</b>

## Khalilah Mitchell

### 2003-2004

OPPONENT	PTS	REB	A	BLK	S
vs. Villanova	2	2	1	0	1
at Oregon	0	3	1	0	0
at #9 Penn State	0	3	1	0	0
at Rice	6	0	1	0	3
<b>TOTALS</b>	<b>8</b>	<b>8</b>	<b>4</b>	<b>0</b>	<b>4</b>

## Marian Whitfield

### 2003-2004

OPPONENT	PTS	REB	A	BLK	S
at Oregon	0	0	0	0	0
at #9 Penn State	0	0	0	0	0
at Rice	1	0	0	0	1
TOTALS	1	0	0	0	1

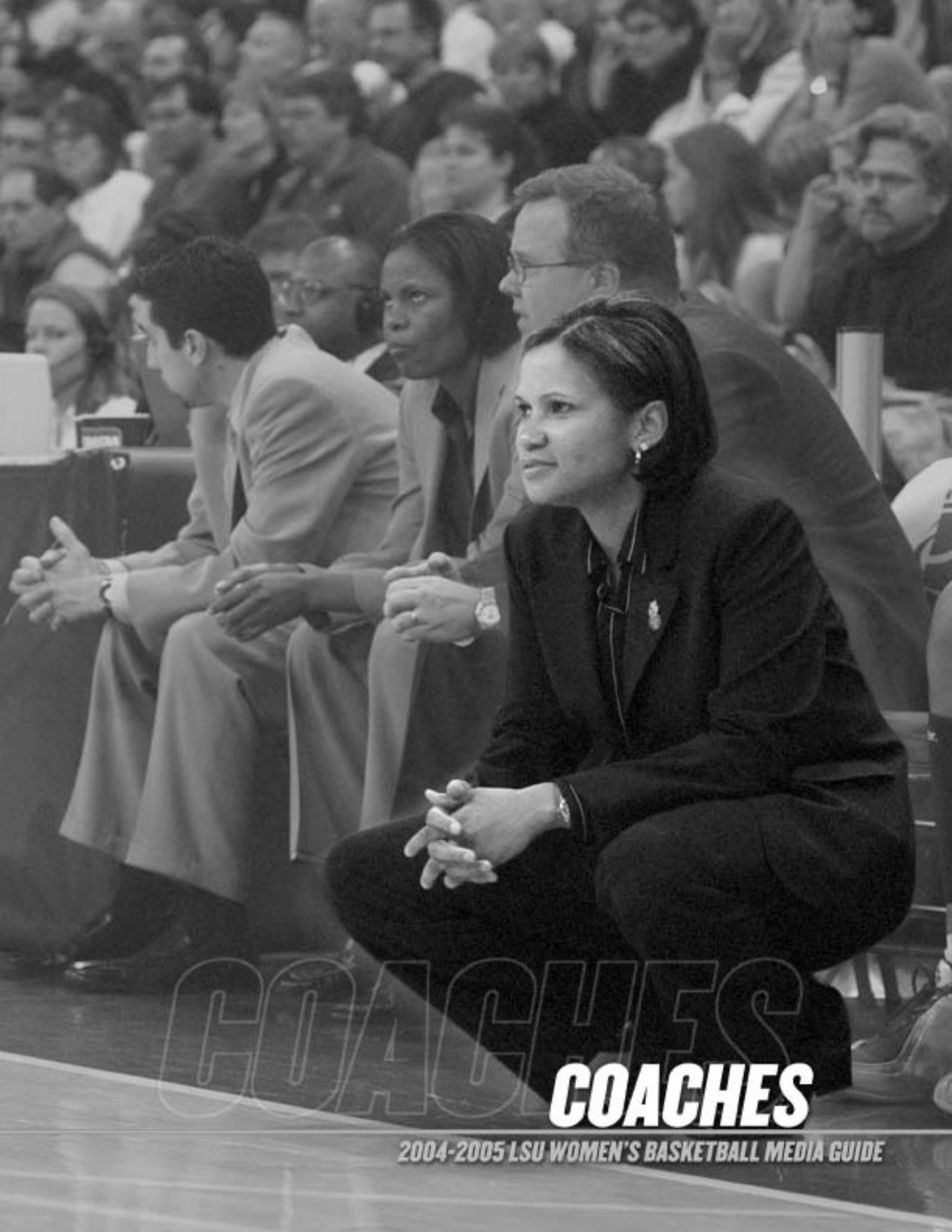

# COACHES

## **COACHES**

2004-2005 LSU WOMEN'S BASKETBALL MEDIA GUIDE



## Head Coach



# POKEY CHATMAN

Head Coach - First Season > 14th Season Overall > 2004 Black Coaches Association Coach of the Year

It happens every so often in college sports: a legend becomes synonymous with a school's program. It happens when a coach enjoys sustained success, and her career defines the very history of the sport. That was Sue Gunter and LSU Lady Tiger Basketball.

What ultimately comes next is the sometimes impossible task of replacing the legend, finding just the right person to carry on traditions, yet establish a new but equally successful identity.

At LSU, the search was short and the speculation negligible. Pokey Chatman has helped build the very program the legend was leaving behind, and she has prepared herself well for the opportunity to step in as head coach.



INTRO  
THIS IS LSU  
PLAYERS  
COACHES  
REVIEW  
RECORDS  
HISTORY  
HONORS  
LSU  
OPPONENTS  
MEDIA



In fact, that opportunity came sooner and in a manner no one had anticipated. When Gunter fell ill during the 2003-04 season, Chatman stepped to the front and seamlessly led LSU to the first Final Four in school history and a second-place finish in the SEC. Chatman led the Lady Tigers to a 15-5 record in the absence of Gunter from the sidelines. Included in those victories were five wins over top 25 teams, including the school's first victory over a No. 1 seed in the NCAA Tournament, a 71-55 drubbing of Texas in the West Regional Semifinal prior to upsetting SEC foe Georgia in the regional final to advance to the Final Four.

When Gunter announced she would retire after a Hall of Fame coaching career marked by 40 years and 708 victories, LSU athletics director Skip Bertman smartly turned to Chatman, an LSU Hall of Famer herself, and an All-American guard who had been with Gunter as both a player and an assistant coach for 17 years.

The call came on April 27, 2004, when Bertman named Chatman as only the fourth head coach in the history of LSU Women's Basketball.

Chatman had just completed her 13th season on the Lady Tiger staff, and her fifth as an associate coach after being elevated to that position in September 1999. But in 2003-04, Chatman became the most famous associate coach in the country when she took on the role of acting head coach in Gunter's absence, earning the Black Coaches Association's National Coach of the Year honors for her efforts in relief.

The way Chatman guided the Lady Tigers through the second half of the season, into March Madness and a trip to the Final Four only added an exclamation point on what everyone already knew about Chatman's coaching potential.

Chatman, who dazzled LSU fans for four years as LSU's starting point guard in the late 1980s and early 1990s, developed a reputation as one of the nation's best recruiters, and one of the top up-and-coming coaches in the collegiate ranks. Chatman

***"Pokey has lived and breathed LSU women's basketball for 17 years. She's just a tremendous coach in every facet of the game. There's no doubt in my mind that she will carry on the Lady Tiger tradition and take the program to unprecedented heights."***

**- SUE GUNTER, HALL OF FAME COACH**

***"Pokey has all the makings of a great coach, I believe she will find immediate success."***

**-LSU ATHLETICS DIRECTOR SKIP BERTMAN**



led LSU's recruiting efforts over the last nine years and as a result, the Lady Tigers have had eight straight classes rank among the top 20 in the nation, including this year's incoming class which features three Parade All-Americans in Sylvia Fowles, Quinna Chaney and Erica White.

Chatman helped LSU land another top incoming freshmen class in 2003, in All-American Marian Whitfield out of Georgia, Swedish National team member Hanna Biernacka and New Orleans native Khalilah Mitchell.

The previous four years were also highly productive for Chatman. She helped the Lady Tigers land 2002 National High School Player of the Year Seimone Augustus, Aiysha Smith, a Kodak Junior College All-American who was the first-round pick of the Washington Mystics of the WNBA in 2003, two years ago, prep All-American Doneeka Hodges and AAU teammate Temeka Johnson out of New Orleans three years ago and Ke-Ke Tardy, the top player in Mississippi and ranked the 11th best player in the nation prior to the 1998-99 season.

Chatman was also responsible for bringing DeTrina White, one of the top 15 rated players in the country in 1998, who went on to become the 1998-99 National Freshman of the Year.

Since joining the Lady Tigers staff, Chatman has tutored some of the finest guards in the country. Marie Ferdinand was a 2001 Kodak All-American selection and a finalist for the prestigious Naismith Award, given to the nation's best collegiate player. In addition to averaging over 21 points a game her senior season, she was a finalist for the Shooting Guard of the Year Award given out by ESPN. Ferdinand, a first round draft pick in the WNBA, is currently playing for the San Antonio Silver Stars and is a two-time WBA All-Star.

Chatman also worked with Cornelia Gayden, a three-time All-SEC pick who holds the NCAA record for 3-point goals in a single-game with 12 against Jackson State. Other standouts under Chatman include

# Head Coach



Elaine Powell, a two-time first-team All-SEC selection, Pietra Gay, an All-SEC pick in 1997, and Latasha Dorsey, a first team Defensive All-American in 1999. Powell was the starting point guard in the 2003 World Champion Detroit Shock, while Gay was a member of the 1997 WNBA World Champion Houston Comets.

Before being named to assistant coach prior to the 1992-93 season, Chatman served one season, 1991-92, as a student assistant with the Lady Tigers. Chatman, a Kodak All-American point guard for the Lady Tigers in 1991, graduated from Hahnville High School in 1987. She received her Bachelor's degree from LSU in December of 1991.

During her four years with the Lady Tigers, Chatman started all but one game and was the school's all-time assists and steals leader with 570 and 346, respectively when she finished her career. Chatman held the assist record until the 2003-04 season when current Lady Tigers point guard Temeka Johnson passed her coach for the top spot. She also finished fifth on the all-time scoring list with 1,826 points where she still ranks entering the 2004-05 season. Chatman played in the NCAA Tournament four times and posted a four-year record of 82-38.

Chatman was a three-time All-SEC selection and in 1991 led the Lady Tigers to their first-ever SEC Tournament title. Chatman was named MVP of the 1991 SEC Tournament, also a first for LSU.

Chatman capped her career at LSU by being selected to the prestigious Kodak All-American team following her senior season in 1991. Chatman is one of only five Lady Tigers named to the Kodak team. Chatman set a total of 20 school records while at LSU with five of those records still standing.

Chatman was inducted into the LSU Athletics Hall of Fame in the spring of 1999.

## THE CHATMAN FILE

### As a Player at LSU:

YEAR	RECORD	POST-SEASON	HIGHLIGHTS
1988	18-11	NCAA First Round	Freshman All-SEC Team
1989	19-11	NCAA Sweet 16	First Team All-SEC
1990	21-9	NCAA First Round	First Team All-SEC
1991	24-7	NCAA Sweet 16	Kodak All-American, SEC Tournament MVP, First Team All-SEC

### As a Coach at LSU:

YEAR	RECORD	POSITION	HIGHLIGHTS
1992	16-13	Student Asst. Coach	
1993	9-18	Assistant Coach	
1994	11-16	Assistant Coach	
1995	7-20	Assistant Coach	
1996	21-11	Assistant Coach	Women's NIT
1997	25-5	Assistant Coach	NCAA Sweet 16
1998	19-13	Assistant Coach	Women's NIT Final Four
1999	22-8	Assistant Coach	NCAA Sweet 16
2000	25-7	Associate Coach	NCAA Elite Eight
2001	20-11	Associate Coach	NCAA Second Round
2002	18-12	Associate Coach	NCAA Second Round
2003	30-4	Associate Coach	NCAA Elite Eight/SEC Tournament Champs
2004	27-8	Associate Coach	NCAA Final Four

**BIRTHDATE:** June 18, 1969  
**AGE:** 34  
**HOMETOWN:** Ama, La.  
**COLLEGE:** LSU, 1991

### Coaching Experience:

1991-92 - Student Assistant, LSU  
 1992-99 - Assistant Coach, LSU  
 1999-04 - Associate Coach, LSU  
 2004 - Head Coach, LSU

### Playing Experience:

1987-91 - Starting point guard, LSU

**"Pokey's going to be great because she coaches with the same intensity she played with during our days at LSU together. She understands how to motivate and communicate with players."**

-NBA MVP SHAQUILLE O'NEAL

**"Pokey has impacted women's collegiate basketball for over 15 years as a player and as an assistant coach. She will continue to impact the game as a head coach because of her people skills and understanding of the game. She is a great communicator and leader and will keep LSU among the nation's most prominent programs."**

-VAN CHANCELLOR  
 2004 GOLD MEDAL USA OLYMPIC COACH  
 AND HOUSTON COMETS HEAD COACH







# STARKEY

## BOB

Assistant Coach - 16th Season

Bob Starkey enters his seventh season on the LSU women's basketball staff after joining the team on a full-time basis in 1998. Starkey had served as the administrative assistant for both the LSU men's and women's basketball team for two years prior to joining the Lady Tigers as assistant coach.

Starkey works with all phases of the program, which includes working with both perimeter and post players on the practice floor. He also breaks down game tape and develops game plans while compiling scouting reports on LSU's opponents. Starting four years ago, Starkey added recruiting to his list of responsibilities. He brought a wealth of experience to the Lady Tigers' recruiting efforts, having worked as a recruiter for LSU men's basketball, at Marshall University, and at West Virginia State.

In his first year working as a recruiter for the Lady Tigers, Starkey helped sign a class of newcomers that ranked as high as fifth nationally, including Kodak Junior College All-American Aiysha Smith. In his second year on the recruiting trail, Starkey helped LSU ink one of the best classes in the nation, which included Baton Rouge native and National High School Player of the Year Seimone Augustus. This past season, Starkey helped LSU sign another of the nation's top classes, including all-Americans Sylvia Fowles, Quianna Chaney and Erica White.

In addition, Starkey handles all scheduling for the Lady Tigers, serves as the Director of the LSU women's basketball teams' Fast Break Club, and is also involved in all areas of promotions for the women's program. With his help, the Lady Tigers had a banner year in 2002-03, drawing 4,457 fans per game in the PMAC, almost tripling the previous year's average. The Lady Tigers had at least 3,000 fans attend nine of the team's 15 home games, including the two largest crowds in school history with 15,217 against Tennessee and 11,252 against Penn State.

As the administrative assistant, Starkey provided valuable assistance to both the men's and women's programs, handling many of the responsibilities for both groups that would ease the work load for the coaching staff, allowing them to concentrate fully on their teams, recruiting and future opponents.

Starkey served as tournament director for the 1997 NCAA Women's Basketball Subregional held at the Maravich Assembly Center. The NCAA Subregional was the first for LSU to host and it was also called by many that attended the event as one of the best-run subregionals since the NCAA changed tournament formats.

Perhaps Starkey's finest achievement in the role of administrative assistant came in the Pack the PMAC games. In the 1997 Pack the PMAC contest against Arkansas, LSU drew a school-record 6,552 fans for the contest. The 6,552 fans for the contest nearly tripled the previous record crowd of 2,454 set against Ole Miss

in 1984. A year later against Ole Miss, LSU reset the school-mark with a crowd of 7,255 for Pack the PMAC II. Three years ago, the school record crowd of 9,636 for the Pack the PMAC V game against Auburn was at the time the largest attendance ever for a women's basketball game in the state of Louisiana. Two years ago 11,252 fans packed the PMAC for nationally televised

game against Penn State, setting both the LSU and state record, only to be broken later in the season when 15,217 paid to see No. 3 LSU battle No. 2 Tennessee. The Pack the PMAC promotion has developed into an LSU tradition, as Pack the PMAC IX will take place this season.

Prior to his stint as an administrative assistant, Starkey served as an assistant coach for Dale Brown on the LSU men's basketball staff from 1990-1996, during which time the Tigers participated in four NCAA Tournaments. While on the men's staff, Starkey coached three first-round NBA draft picks in Shaquille O'Neal, Chris Jackson and Stanley Roberts. As a recruiter, he helped sign three nationally-ranked recruiting classes, including one which was rated No. 1 in the country.

Groomed on the high school level in West Virginia, Starkey started his coaching career as an assistant at Winfield High School where he helped guide the boys' program to a five-year record of 72-45 and the girls' program to an 87-23 record.

Starkey then made his first appearance in the collegiate ranks as an assistant at West Virginia College on the NAIA level. In his three-year stint at West Virginia State, the program blossomed with improving records of 17-10, 26-4 and 31-4. That final season saw the Yellow Jackets capture conference and district titles on their way to the NAIA National Championship game, where they were a one-point loser to Washburn University.

Following that, Starkey also served for one year at Poca High School in West Virginia with his former high school coach, Allen Osborne, and teamed up for the 1988-89 season with Judy Southard to lead the women's program at Marshall to an 18-10 record and a regular season Southern Conference Championship. Southard is now in her third year as the Senior Woman Administrator at LSU after serving as the Athletic Director at Texas Women's University.

Starkey, who considers himself a full-time student of the game, has written numerous articles and has authored such basketball books as The 2-3 Match-Up Defense and Motion Offense.

His latest project is a Basketball Coaching Series of books that include The Art of Being An Assistant Coach, The Art of Scouting and The Art of Motivation.

The native of Charleston, W.V., is married to Sherie Hayslett, also a native of West Virginia.

**BIRTHDATE:** September 7, 1959  
**AGE:** 45  
**WIFE:** Sherie  
**HOMETOWN:** Charleston, W.V.

#### Coaching Experience:

1984-87 - Assistant Coach, West Virginia State  
1988-89 - Women's Assistant Coach, Marshall University  
1990-1996 - Assistant Coach, LSU Men's Basketball  
1996-1997 - Assistant Coach, LSU Men's Basketball  
1998 - Assistant Coach, LSU Women's Basketball

### THE STARKEY RECORD

#### As a Coach at LSU:

YEAR	RECORD	POSITION	HIGHLIGHTS
1985	17-10	Assistant Coach - West Virginia State	
1986	26-4	Assistant Coach - West Virginia State	
1987	31-4	Assistant Coach - West Virginia State	NAIA national runner-up
1989	18-10	Assistant Coach - Marshall women	
1990	23-9	Assistant Coach - LSU men	NCAA Second Round
1991	20-10	Assistant Coach - LSU men	NCAA First Round
1992	21-10	Assistant Coach - LSU men	NCAA Second Round
1993	22-11	Assistant Coach - LSU men	NCAA First Round
1994	11-16	Assistant Coach - LSU men	
1995	12-15	Assistant Coach - LSU men	
1996	12-17	Assistant Coach - LSU men	
1999	22-8	Assistant Coach - LSU women	NCAA Sweet 16
2000	25-7	Assistant Coach - LSU women	NCAA Elite Eight
2001	20-11	Assistant Coach - LSU women	NCAA Second Round
2002	18-12	Assistant Coach - LSU women	NCAA Second Round
2003	30-4	Assistant Coach - LSU women	NCAA Elite Eight/SEC Tourn. Champs
2004	27-8	Assistant Coach - LSU women	NCAA Final Four



INTRO

THIS IS LSU

PLAYERS

COACHES

REVIEW

RECORDS

HISTORY

HONORS

LSU

OPPONENTS

MEDIA



## Assistant Coaches



# CARLA BERRY

**Assistant Coach - Fourth Season**

Carla Berry enters her fourth season as an assistant coach for the Lady Tigers and will coordinate all facets of recruiting and oversee academics. Berry was a guard for the LSU women's basketball team from 1988-92 and was a member of the 1991 SEC Tournament championship team.

Bringing four years of recruiting experience to the program, Berry joined the accomplished LSU staff that has had eight signing classes rank among the top 20 in the nation over the last nine years, four of which have been ranked in the top 10.

Berry was an integral part of signing this year's freshman class that includes all-Americans Sylvia Fowles, Quianna Chaney and Erica White.

In just her first year on the staff, Berry helped the Lady Tigers sign one of the nation's top classes that included National High School Player of the Year Seimone Augustus prior to the 2001-02 season.

The opportunity to return to LSU was one that Berry could not pass up after having played for Coach Gunter and the Lady Tigers. As one of the team's chief recruiters, her commitment to the program and its success is personal and transcends just her professional obligations as a coach.

As a former LSU player, Berry has the ability to discuss the strengths of the program with recruits and lay out the opportunities LSU has to offer its student-athletes.

Berry, an Academic All-SEC selection in 1992, helped LSU advance to three NCAA Tournament appearances and was a part of the Lady Tigers' 1991 SEC Tournament Championship team. In 1993, she earned her bachelor's degree in advertising.

After graduating, she returned home to Alabama where she spent one season as a graduate assistant coach for the University of South Alabama in 1993-94. Berry then took a position as an assistant coach and recruiting coordinator for Cal Poly-San Luis

Obispo in 1994 as the Lady Mustangs made the difficult transition from NCAA Division II to Division I competition.

Taking a position at St. John's University in 1995, she spent three years with the women's basketball program as the top assistant and recruiting coordinator, working with current Lady Tiger administrative assistant Joe Carvalhido. Coaching a team that was in the process of rebuilding, the program showed improvement each year she was there, including a 13-win season in her final year. Additionally, in her three seasons at St. John's, the Red Storm penned a pair of recruiting classes ranked in the top 50 nationally, including one top 25 class that included former Lady Tiger and current Washington Mystic Aiysha Smith.

In addition to her recruiting responsibilities at LSU, Berry will also oversee academics for the Lady Tigers. Working closely with the Cox Communication Academic Center for Student-Athletes, she will help coordinate study hall and tutoring, while monitoring the academic progress for the student-athletes. Her primary on-court assignment will be coaching LSU's guards.

Berry spent two years working in sales for Cingular Wireless (formerly BellSouth Mobility) in her hometown of Mobile, Ala., prior to joining the Lady Tigers staff. She took the two years off from coaching to assist with an illness in the family.

**BIRTHDATE:** January 6, 1970  
**AGE:** 34  
**HOMETOWN:** Mobile, Ala.  
**COLLEGE:** LSU, 1993

#### Coaching Experience:

1993-94 - Graduate Assistant, South Alabama  
1994-95 - Recruiting Coordinator, Cal Poly-San Luis Obispo;  
1995-98 - Assistant Coach/Recruiting Coordinator - St. John's University  
1999 - Assistant Coach - LSU

#### Playing Experience:

1989-92 - Guard, LSU

### THE BERRY FILE

#### As a Player at LSU:

YEAR	RECORD	POST-SEASON	HIGHLIGHTS
1989	19-11	NCAA Sweet 16	
1990	21-9	NCAA First Round	
1991	24-7	NCAA Sweet 16	
1992	16-13	SEC Tournament	Academic All-SEC

#### As a Coach:

YEAR	POSITION	HIGHLIGHTS
1994	Graduate Assistant Coach - South Alabama	
1995	Assistant Coach/Recruiting Coordinator - Cal Poly-San Luis Obispo	
1996	Assistant Coach - St. John's	
1997	Assistant Coach - St. John's	
1998	Assistant Coach - St. John's	
2001	Assistant Coach - LSU	NCAA Second Round
2002	Assistant Coach - LSU	NCAA Second Round
2003	Assistant Coach - LSU	NCAA Elite Eight/SEC Tourn. Champs
2004	Assistant Coach - LSU	NCAA Final Four





# CHRISTIE SIDES

Assistant Coach - First Season



## THE SIDES FILE

### As a Player:

YEAR	RECORD	POST-SEASON	HIGHLIGHTS
1996	18-11	Ole Miss	NCAA Tournament
1997	16-11	Ole Miss	
1999	30-3	Louisiana Tech	NCAA Final Four
2000	31-3	Louisiana Tech	NCAA Sweet 16

### As a Coach:

YEAR	RECORD	POSITION	HIGHLIGHTS
2003	29-3	Administrative Assistant - Louisiana Tech	NCAA Sweet 16
2004	31-3	Assistant Coach - Louisiana Tech	NCAA Sweet 16

Christie Sides, a Baton Rouge native, enters her first season as a member of the LSU Lady Tigers basketball coaching staff as an assistant coach.

Sides comes to LSU after spending the past two seasons on the Louisiana Tech coaching staff, the first as administrative assistant and this past season as assistant coach. During her time there, Tech posted a 60-6 overall record and a 35-1 mark in the Western Athletic Conference.

A graduate of Central Private High School in Baker, La., Sides' responsibilities include recruiting, assisting in all areas of Lady Tiger Basketball Camp, on-court coaching, working primarily with the perimeter players, and fundraising.

She joins current assistant coaches Bob Starkey and Carla Berry on

Chatman's staff. Chatman was named head coach of the program in April following the retirement of 22-year head coach Sue Gunter. Chatman and her staff led LSU to the program's first

NCAA Final Four appearance this past season in the absence of Gunter who was sidelined due to illness.

Prior to her years at Louisiana Tech, Sides spent two seasons as the head junior varsity coach and assistant varsity coach at Ruston (La.) High School where she served under Ricky Durrett. While at Ruston High, Sides helped guide the Lady Bearcats to consecutive state playoff appearances, including a 31-10 record in 2000-01 and a berth in the Louisiana High School Athletic Association Sweet 16 Tournament. During the 2001-02 season, Ruston High posted a 23-11 mark and advanced to the regionals of the LHSAA girls state playoffs.

Sides played her first two collegiate seasons at Ole Miss for Hall of Fame coach Van Chancellor and helped the Rebels to a 34-22 overall record. She then transferred to Louisiana Tech where she finished her playing career for fellow Hall of Fame coach Leon Barmore. Sides helped the Lady Techsters to a 61-6 record in two seasons, including a trip to the 1999 Final Four. She holds the career record at Tech for three-point field goal percentage and ranks seventh in three-pointers made and eighth in three-pointer attempted.

Prior to her collegiate playing career Sides led Central Private High School to the state championship her senior season while earning the Louisiana Gatorade Player of the Year award and all-state honors. She ended her high school playing career ranked No. 1 in school history with 3,375 points.

Sides earned her bachelor's degree in health and physical education from Tech in 2000.

**BIRTHDATE:** Jan. 17, 1977  
**AGE:** 27  
**HOMETOWN:** Baton Rouge, La.

### Coaching Experience:

2002-03 - Administrative Assistant, Louisiana Tech  
 2003-04 - Assistant Coach, Louisiana Tech

### Playing Experience:

1995-97 - Guard, Ole Miss  
 1998-00 - Guard, Louisiana Tech

INTRO

THIS IS LSU

PLAYERS

COACHES

REVIEW

RECORDS

HISTORY

HONORS

LSU

OPPONENTS

MEDIA



# SUE GUNTER

40 seasons > 708 wins > Women's Basketball Hall of Famer

Sue Gunter added another and undoubtedly the best chapter to her coaching legacy this past year as the Walnut Grove, Miss., native continued to stake her claim as one of the greatest coaches in the history of the women's game.

In Gunter's unprecedented 40th and final season as a collegiate head coach, she led the LSU Lady Tigers to the program's first NCAA Final Four, despite missing numerous games due to illness. In her 22nd season at the helm of LSU, Gunter's Lady Tigers posted a 27-8 record, finished second in the Southeastern Conference, advanced to the Final Four and finished No. 3 in the final poll.

Gunter, who became the third women's coach in history to reach 700 career victories with a win over Arkansas on Feb. 12, 2004, has been with women's basketball on the collegiate level every step of the way and has seen the sport evolve from a novelty back in the early 1960s to present day, where the Final Four is sold out years in advance and games are shown nightly on national television.

Gunter, who was inducted into the Women's Basketball Hall of Fame in June 2000, completes her career among the leaders in several NCAA coaching categories: seasons coached (No. 1 - 40); games coached (No. 3 - 1,016); wins (No. 3 - 708); and 20-win seasons (No. 4 - 22).

Gunter's influence has been a catalyst behind the growth of the game and things have been no different in Baton Rouge as the Lady Tigers continue to play before school-record crowds and media attention is at an all-time high. In Gunter's 22-year tenure at LSU, her list of accomplishments are long and impressive -- 14 NCAA Tournament appearances, one trip to the Final Four, four NCAA Elite Eight appearances, eight NCAA Sweet 16 appearances, two SEC Tournament titles, a Women's NIT title, and a handful of Coach of the Year awards.

- 2003 WBCA Regional Coach of the Year
- 2003 Louisiana Coach of the Year
- 2003 Mississippi Sports Hall of Fame Inductee
- 2002 Louisiana Coach of the Year
- 2000 Women's Basketball Hall of Fame Inductee
- 1999 SEC and Louisiana Coach of the Year
- 1999 WBCA District III Coach of the Year
- 1997 SEC Coach of the Year
- 1994 Carol Eckman Award Winner
- 1983 Basketball News National Coach of the Year
- 1983 Converse Region IV Coach of the Year
- 1983 Louisiana Coach of the Year
- 1980 United States Olympic Team Head Coach





## Sue Gunter - The Coach

Sue Gunter led the LSU women's basketball program back to national prominence. After a three-year hiatus in the mid-1990's that saw the Lady Tigers suffer through the school's first-ever losing seasons, LSU has now been to post-season action eight straight years, including six trips to the NCAA Tournament.

To realize just how far the Lady Tigers have come, one has to go back to the 1994-95 season, the worst year in school history as LSU posted a 7-20 overall mark. Strangely enough, it was the 1994-95 season that proved to be the turning point for the Lady Tigers as Gunter turned up her recruiting magic and promptly signed the best class in school history. That class, which included future All-SEC selections in Elaine Powell, Pietra Gay and Toni Gross, won 46 games over two years and resurrected the LSU women's basketball program. The Lady Tigers have now won an average of 22.5 games per season since the 1994-95 campaign and once again, LSU women's basketball is back in the national scope.

This past season was undoubtedly one of Gunter's and LSU's finest on the court. The Lady Tigers won 27 games, finished second in the SEC with a 10-4 mark, received a No. 4 seed in the NCAA Tournament's West Region and advanced past Austin Peay, Maryland, No. 1 seed Texas and Georgia to reach the program's first Final Four right down the road in New Orleans. Gunter coached in her 1,000 game on Jan. 25, 2004 and recorded her 700th career victory later in the season against Arkansas. Sophomore Seimone Augustus earned Kodak All-American honors and was the Louisiana Player of the Year.

Gunter completed her career as the third winningest women's basketball coach in history with an overall record of 708-308, which included coaching stints at Middle Tennessee, Stephen F. Austin and LSU. Gunter's LSU record is 442-221, which makes her the winningest coach in school history.

Under the direction of Gunter, the Lady Tigers played in 14 NCAA Tournaments, one

***"Sue was one of the most gracious people in the game. I have a lot of respect for her and what she accomplished in her career. She is one of the giants in this business. Women's basketball, the game of basketball, is losing a legend today. I wish her the best."***

***- Hall of Fame coach Leon Barmore***

***"I can't begin to describe what Coach Gunter has meant to me, this program, or women's basketball as a whole. Every opportunity I've had was made possible by something she did just yesterday or forty years ago. Whether you know it or not we all owe her a tremendous amount of gratitude for her contributions to the landscape of basketball and women's athletics."***

***- Head Coach Pokey Chatman***



National Women's Invitational Tournament and two WNIT events. Gunter led LSU to one Final Four and to the Elite Eight in 1986, 2000 and 2003, while leading the Lady Tigers to a championship at the National Women's Invitational Tournament in 1985. LSU also captured the 1991 and 2003 SEC Tournament titles. In addition, Gunter has directed LSU to 14 20-plus-win seasons, including one 30-win season.

Prior to her arrival in Baton Rouge, Gunter had a very successful coaching stint at Stephen F. Austin in Nacogdoches, Texas. While at SFA, Gunter built that program into a national powerhouse as she led the LadyJacks to a 266-87 mark in 12 years as head coach. In addition, she led Stephen F. Austin to four top 10 national rankings, which included No. 5 final rankings in 1979 and 1980. While at Stephen F. Austin, Gunter coached four sports - women's basketball, softball, tennis and track. Her basketball teams went to five Association of Intercollegiate Athletics for Women (IAIW) playoffs, won four state titles and earned a regional crown.

After 16 seasons at SFA, she relinquished the reigns and moved into the position of Director of Women's Athletics where she served two years before returning to the coaching ranks at LSU.

Gunter began her coaching career at Middle Tennessee State where she led the Blue Raiders to undefeated seasons in both of her years there.

INTRO  
THIS IS LSU  
PLAYERS  
COACHES  
REVIEW  
RECORDS  
HISTORY  
HONORS  
LSU  
OPPONENTS  
MEDIA



# Support Staff



**Scott  
Gadeken**

**Assistant Strength  
& Conditioning  
Coordinator**

**Fourth Season**

Scott Gadeken is in his fifth year as an assistant strength coach at LSU and is in his fourth year working with the Lady Tiger basketball team, coming to Baton Rouge from Kansas State where he was an assistant strength coach for three seasons.

Gadeken earned his bachelor's degree in psychology from Midland College (Neb.) in 1995 and his master's of science degree in kinesiology from Kansas State in 1997. A four-year letterwinner at Midland, Gadeken earned Academic All-America, honorable mention All-America, first team all-conference and NAIA All-Nebraska accolades as an offensive lineman.

Gadeken, 31, holds certifications as a Certified Strength and Conditioning Specialist (CSCS) with the National Strength and Conditioning Association, a certified Olympic lifts coach with the USA Weightlifting and a Specialist in Sports Conditioning (SSC) through the International Sports Sciences Association.

A native of Julian, Neb., Gadeken is married to the former Stacey Weir. The couple have a three-year-old son, Brandon, born in August of 2001.



**Micki  
Sandy**

**Associate  
Athletic Trainer**

**Fifth Season**

Micki Sandy is in her fifth year as an associate athletic trainer at LSU and is in her fourth season working with the Lady Tiger basketball team after working with the Lady Tiger volleyball team in her first year in Baton Rouge.

In addition to her duties as the athletic trainer for the women's basketball team, Sandy serves as the primary trainer for the LSU swimming and diving teams and assists with the women's tennis team.

Sandy has a masters degree in sports pedagogy from LSU and earned her bachelor's degree in exercise science from the University of Nebraska in 2000. While at Nebraska, Sandy worked as a student trainer for the nationally-ranked Cornhusker football team and for the women's basketball and gymnastics teams.

In addition, Sandy has also worked various camps for volleyball and women's basketball both at Nebraska and at LSU.

The 26-year-old Chariton, Iowa, native is certified by the National Athletic Trainers Association, having completed her certification requirements in April 2000.



**Joe  
Carvalhido**

**Administrative Assistant**

**Fifth Season**

Joe Carvalhido is in his fifth season with the Lady Tiger basketball program after working as a graduate assistant at St. John's University. His current duties include coordinating travel and film exchange, purchasing equipment, heading the Junior Fast Break Club and supervising team managers.

At St. John's, Carvalhido performed similar duties, including coordinating film exchanges, maintaining a recruiting database, purchasing equipment, supervising conditioning workouts and assisting with game operations and ticket sales. He also assisted with position work for the St. John's guards, and was responsible for preparing the scout team for practice sessions.

From 1997-99, Carvalhido worked as the administrative assistant for the Players Choice Basketball Camp in Queens, N.Y., where he maintained an enrollment database, supervised all on-site activities and coordinated scheduling for over 150 high school players.

He worked two summers ago as the floor coach for the WNBA's Orlando Miracle tryout camp, assisting in the selection of players and participating in on-court coaching.

Carvalhido earned a bachelor's of science degree in sports management from St. John's in 1999.



**Renee Braud**

**Secretary**



**Patrick Whitley**

**Student Trainer**



**Ashley Darville**

**Manager**



**Marketa Remo**

**Manager**



**Rochelle Washington**

**Manager**



**Traci Moore**

**Manager**



**Matt Couvillion**

**Manager**



**Tiffany Williams**

**Manager**



**Angelica Lodge**

**Manager**

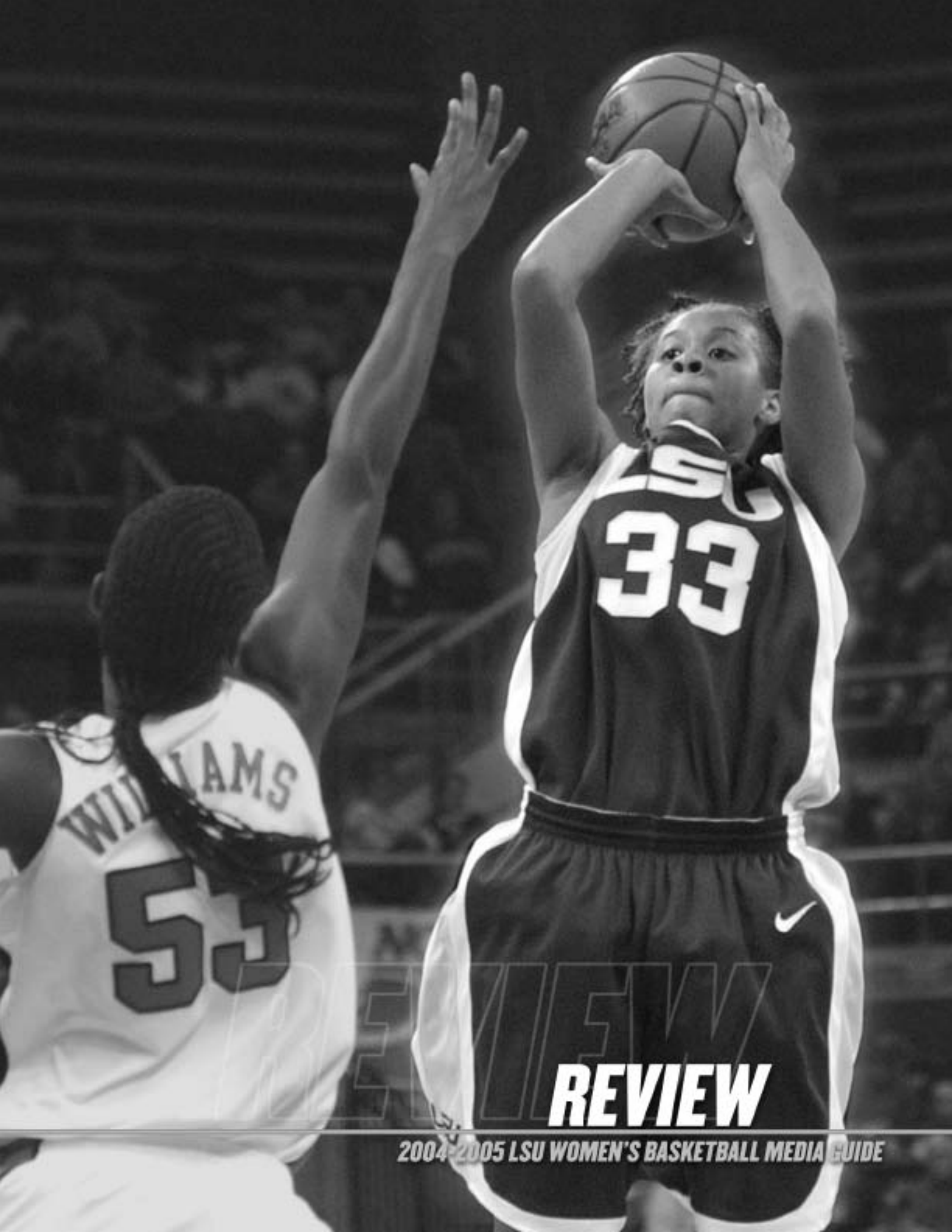

# PREVIEW **REVIEW**

2004-2005 LSU WOMEN'S BASKETBALL MEDIA GUIDE

## 2003-04 Season Recap

# 2004 NCAA® WOMEN'S FINAL FOUR



INTRO

THIS IS LSU

PLAYERS

COACHES

REVIEW

RECORDS

HISTORY

HONORS

LSU

OPPONENTS

MEDIA

### FINALLY FOUR!

The Lady Tigers advanced to the first Final Four in the program's history with a victory over Georgia in the West Regional Final on March 29 in Seattle, Wash. LSU upended No. 3 seed Georgia 62-60 to advance to New Orleans after getting past top seeded Texas 71-55 in the regional semifinal. **Seimone Augustus**, named the West Regional MVP, scored 29 points in both games, while **Temeka Johnson**, a New Orleans native, joined Augustus on the All-Tournament team, scoring 16 points in the final and collecting a double double in the semifinal. The Lady Tigers' run ended in the national semifinal with a heartbreaking 52-50 loss to Tennessee in New Orleans.

### IN CONCLUSION...

LSU completed its milestone season with a 27-8 record and ranked no. 3 in the coaches poll. The Lady Tigers also finished second in the SEC with a 10-4 mark. The Lady Tigers, ranked in the top 25 all season, won at least 20 games for the 16th time in the program's history and defeated six ranked teams along the way, including Texas and Georgia to advance to the Final Four. LSU, which began the season with a win over Villanova in the Women's Sports Foundation Classic in Oregon, fell in the next two outings and then rattled off a school-record tying 15 straight victories, including beginning the SEC with four consecutive wins. There were also many milestones reached and records set during the season. Head coach **Sue Gunter** won her 700th career game (Feb. 12 vs. Arkansas) and coached her 1,000 career game (Jan. 25 at Georgia). **Temeka Johnson** broke the career and single season assists records, while **Doneeka Hodges**, **Seimone Augustus** and Johnson all reach 1,000 points in their respective careers. Awards also piled up for the Lady Tigers. Augustus was named Kodak All-American, third-team All-American by the AP and first-team All-SEC by both the coaches and the AP. Johnson

# A MILESTONE SEASON!

earned first-team by the coaches and second-team by the AP and Hodges was second-team by the coaches. Augustus was also a finalist for the Women's Wooden Award and Naismith Player of the Year, while Johnson is a finalist for the Lieberman

Point Guard of the Year Award. The year was capped by Hodges, the lone senior, being selected with the 25th pick of the WNBA draft by the Los Angeles Sparks.

### GUNTER GETS 700!

LSU head coach **Sue Gunter**, in her 22nd season with the Lady Tigers, picked up her 700th career victory on Feb. 12 against Arkansas. Despite missing the game due to illness, Gunter became the third women's coach to reach the milestone, joining Tennessee's Pat Summitt and Texas' Jody Conradt. Gunter has 442 wins in her 22nd season at LSU and collected 266 wins in her 12 seasons at Stephen F. Austin prior to her arrival in Baton Rouge.

### THE BIG 300!

The Lady Tigers' victory on Feb. 12 over Arkansas was the 300th for the program in the Pete Maravich Assembly Center. LSU has been playing in the Maravich Center since the 1975-76 season and has collected 300 victories, an average of 10.2 wins per season. The most wins in a season came during the 1999-2000 season when the Lady Tigers won 17.

### IN THE POLLS

LSU finished the season ranked No. 19 in both the Associated Press and third in USA Today/ESPN/WBCA polls. The final AP poll was released prior to the NCAA Tournament, while the coaches poll was released at the conclusion of the NCAA Tournament. LSU was been ranked in the top 20 the entire season and the No. 3 finish is the best in school history.



**AUGUSTUS NAMED TO KODAK TEAM**

**Seimone Augustus** was named to the 10-member Kodak All-American team by the Women's Basketball Coaches Association. The sophomore guard was the youngest player on the 2004 team and was one of just two underclassmen. Augustus is the fifth LSU player to earn the honor and sixth Kodak member. She joins Julie Gross (1978), Joyce Walker (1983, 1984), Pokey Chatman (1991) and Marie Ferdinand (2001).

**GUNTER TAKES LEAVE FROM BENCH COACHING DUTIES**

Head coach **Sue Gunter** took a medical leave of absence (acute bronchitis) from her bench coaching duties for the remainder of the season and post-season. She continued to participate in film sessions, practices and game preparation. **Pokey Chatman**, LSU's associate coach served as acting head coach. Gunter missed 20 games due to the illness. LSU is 15-5 in those games.

**Johnson OPTS TO PLAY NEXT YEAR**

Point guard **Temeka Johnson** announced on March 14 that she will return to LSU for another senior season. The New Orleans native, who has played two and a half seasons, was a partial qualifier and had to sit out her first three semesters. The NCAA granted Johnson her lost year back based on her good academic standing at LSU.

**Johnson GETS THE RECORD**

Senior point guard **Temeka Johnson** became LSU's all-time assists leader in a career when she collected her fourth assist at Florida on Feb. 15. She entered the game needing four to pass associate coach **Pokey Chatman** for the career lead and got it with 6:50 remaining in the game. Johnson, is just 93 games, finished the season with 667 assists (7.2 average).

**Johnson GETS ANOTHER TOP SPOT**

**Temeka Johnson**, LSU's point guard that already owns the records for assists by a sophomore and junior at LSU, climbed to the top of the list for assists by a senior with 11 against Alabama on Feb. 5.

**OWNER OF EVERY RECORD NOW**

**Temeka Johnson** now owns all of LSU's assists record by breaking the single-season mark on Feb. 22 against Mississippi State. The senior needed three assists to break mark of 201 held by Brenda McGuffee (1976-77) and collected six in the game. Johnson finished the season with 289 assists this season.

**Johnson TIES OWN RECORD**

**Temeka Johnson** tied her own school record of 15 assists in a game on Feb. 12 against Arkansas when the senior dished out 15 in the victory over the Lady Razorbacks. She set the record at Ole Miss on Jan. 17, 2002. She has dished out at least 10 assists 11 times this season.

**NCAA ASSIST RECORD**

**Temeka Johnson** broke the NCAA Tournament assist record with 50 in the 2004 tournament. The previous record was 47 set by LaQuan Stallworth of Louisiana Tech during the 1998 tournament. Johnson collected her 50 dishes in five games, while Stallworth played in six tournament games.

**25 WINS FOR SEVENTH TIME**

LSU won its 25th game of the season on March 23 against Maryland, marking the seventh time to reach the milestone in the programs' history. This is the second straight season LSU has

recorded at least 25 wins. **Sue Gunter** has guided the Lady Tigers in five of those seven 25-win seasons.

**Hodges GETS A GRAND!**

Senior **Doneeka Hodges** became the 22nd player in LSU Lady Tigers history to reach 1,000 career points when the New Orleans native hit her second field goal in the victory over Villanova on Nov. 15. She finished her career with 1,484 points, 10th on LSU career scoring list.

**GOT A GRAND**

**Seimone Augustus** became the 23rd player in school history to reach 1,000 career points when she scored her 15th point of the game with 9:43 left to play against Ole Miss on Feb. 26. She also became the eighth player at LSU to accomplish the feat in two seasons or less. Augustus finished the season with 1,183 points and sits in 14th-place, 55 points away from passing Patricia Woods for 13th spot.

**ANOTHER GRAND**

Senior guard **Temeka Johnson** became the third LSU player to reach 1,000 points in her career this season. The New Orleans native needed 14 points in the first-round game against Austin Peay on March 21 and finished with 17. She is the 24th player in school history to accomplish the feat and joins **Doneeka Hodges** who scored her 1,000 point in the season opener on Nov. 15 against Villanova and **Seimone Augustus** who reached 1,000 on Feb. 26 against Ole Miss. Johnson sits in 22nd-place in career scoring, needing 12 points to pass Latasha Dorsey for 21st.

**GUNTER COACHES 1,000TH**

**Sue Gunter**, in her 40th season as a head coach, became the third coach in women's basketball history to reach 1,000 games coached in a career on Jan. 25th at Georgia. She sits only behind Texas' Jody Conradt and Tennessee's Pat Summitt in reaching the milestone.

**GUNTER GETS FIRST FINAL FOUR**

**Sue Gunter**, in her 40th season as a head coach, can finally claim what has eluded her and the LSU program, a Final Four appearance. Gunter has coached the most games, collected the most victories and the most NCAA Tournament wins without making it to the Final Four until this season.

**DUO NAMED AP ALL-AMERICANS**

Sophomore **Seimone Augustus** was named third-team All-American by the Associated Press. The Baton Rouge native received the honor for the second straight season and is the first player in LSU history to earn AP All-America honors twice. **Temeka Johnson** was named honorable mention by the AP for the second year.

**AUGUSTUS HONORED BY THE USA**

**Seimone Augustus** was honored in December by USA Basketball by being named the Female Athlete of the Year. She was the MVP of the 2003 FIBA World Championship for Young Women this past summer as a member of the Gold Medal winning United States team. Augustus joins a long list of past winners of the award which includes Lisa Leslie, Teresa Edwards, Chamique Holdscaw, Dawn Staley and Cheryl Miller to name a few. San Antonio Spurs center **Tim Duncan** was named the Male Athlete of the Year.

**“Sue Gunter, in her 40th season as a head coach, became the third coach in women's basketball history to reach 1,000 games...”**



# 2004 NCAA Recap



Tillie Willis pulled down five rebounds in LSU's opening round victory over Austin Peay.



Seimone Augustus scored a game-high 26 point to lead the Lady Tigers to a second-round win over Maryland.

## NCAA First Round • West Region

Baton Rouge, La. • March 21, 2004

# 13 Austin Peay	.....66
# 4 LSU	.....83

Sophomore guard Seimone Augustus scored 21 points and junior guard Temeka Johnson added 17 with 12 assists, as fourth-seeded LSU defeated 14th-seed Austin Peay 83-66.

Augustus made 10-of-15 shots while adding five rebounds and three steals to pace the upstart Lady Tigers. Johnson's double double was her eighth of the season.

Freshman forward Hanna Biernacka and junior forward Tillie Willis each notched double digits scoring with 13 and 11, respectively.

The Lady Tigers never trailed and led by as many as 13 in the first half before taking a 40-30 lead into the lockerroom. LSU shot nearly 55 percent in the half.

The Lady Governors cut the lead to five only 2:23 into the second half on a three pointer by guard Cassandra Peek, however, they were unable to sustain the run and never got within 10 points after the 13-minute mark. LSU led by as many as 19 in the final minutes.

Austin Peay	30	36	66
LSU	40	43	83

### LSU Leaders

Scoring:	Seimone Augustus	.....21
	Temeka Johnson	.....17
	Hanna Biernacka	.....13
Rebounds:	Wendlyn Jones	.....9
	Hanna Biernacka	.....5
	Seimone Augustus	.....5
	Tillie Willis	.....5
Assists:	Temeka Johnson	.....12
	Doneeka Hodges	.....5

## NCAA Second Round • West Region

Baton Rouge, La. • March 23, 2004

# 12 Maryland	.....61
# 4 LSU	.....76

No. 4-seeded LSU needed 26 points from sophomore All-American Seimone Augustus to come from behind in the second half and advance to the Sweet 16 over No. 12-seeded Maryland, 76-61.

Trailing by one at halftime, 28-27, LSU outscored the Terrapins (18-13) 49-33 in the second half. Augustus scored 16 points in the second half on 8-of-12 shooting. She was 12 of 20 for the game and added four rebounds.

After LSU pulled out to a 10-2 lead only three minutes into the game, both teams struggled from the field in the first half. An Augustus jumper gave LSU a 16-11 lead at the 10:51 mark before Maryland scored nine straight points to notch their biggest lead of the game, 20-16, with 5:55 to play in the first half.

LSU shot only 35.5 percent (11 of 31) from the field in the first 20 minutes, while the Terrapins hit 10-of-30 shots for 33.3 percent.

Five Lady Tigers scored in double figures, as LSU committed only eight turnovers.

Maryland	28	33	61
LSU	27	49	76

### LSU Leaders

Scoring:	Seimone Augustus	.....26
	Doneeka Hodges	.....15
	Temeka Johnson	.....12
	Wendlyn Jones	.....10
	Tillie Willis	.....10
Rebounds:	Tillie Willis	.....11
	Wendlyn Jones	.....9
Assists:	Temeka Johnson	.....12



Seimone Augustus' career-high 29 points led LSU to an upset victory over top seed Texas.



Doneeka Hodges hit a key jumper late in the game to help the Lady Tigers reach the Final Four for the first time.

## NCAA Regional Semifinal • West Region

Seattle, Wash. • March 27, 2004

# 1	Texas	55
# 4	LSU	71

Turnabout is fair play, so goes the cliché. Nearly a year to the day after Texas eliminated top-seeded LSU from the 2003 NCAA Tournament, the fourth-seeded Lady Tigers advanced to the Elite 8 for the second-consecutive season with a 71-55 win over Texas.

Texas had no answer for LSU sophomore guard Seimone Augustus, who hit 14-of-19 shots and scored 29 points in 39 minutes of action.

Point guard Temeka Johnson posted her third-straight double double of the NCAA Tournament, as the 5-3 guard had 12 points, 13 assists, five rebounds and only two turnovers in 38 minutes of action.

LSU reserve forward Treynell Clavell came off the bench to play seven minutes and score 11 critical points in the post, while Doneeka Hodges had 10 points.

LSU outrebounded the Longhorns, 39-35, and had nine steals.

LSU	37	34	71
Texas	25	31	55

### LSU Leaders

Scoring:	Seimone Augustus	29
	Temeka Johnson	12
	Treynell Clavell	11
	Doneeka Hodges	10
Rebounds:	Tillie Willis	7
	Wendlyn Jones	6
	Doneeka Hodges	6
Assists:	Temeka Johnson	13

## NCAA Regional Final • West Region

Seattle, Wash. • March 29, 2004

# 3	Georgia	60
# 4	LSU	62

Who knew that the road to New Orleans from Baton Rouge went through Seattle? After coming back from seven points down with less than six minutes to play, the LSU women's basketball team advanced to its first Final Four, 62-60, over No. 3-seeded Georgia.

The Final Four berth is the first for the women's team, after falling in three previous Elite Eight appearances, most recently to Texas in 2003.

The fourth-seeded Lady Tigers needed a career-best 29 points for the second time in as many games out West from sophomore All-American Seimone Augustus to reign over the Southeastern Conference Tournament Champion Lady Bulldogs.

Augustus, the NCAA West Region's Most Outstanding Player at 26.3 points per game, made 12-of-19 shots including two three pointers, to keep the Lady Bulldogs near the cage throughout the evening. The 6-1 guard also grabbed eight rebounds, had two assists, two blocks and a steal.

Lady Tigers point guard Temeka Johnson, who was also named to the All-Tournament Team, had 16 points, five assists and four rebounds in 38 minutes of play.

LSU	28	34	62
Georgia	32	28	60

### LSU Leaders

Scoring:	Seimone Augustus	26
	Temeka Johnson	16
Rebounds:	Seimone Augustus	8
	Tillie Willis	6
	Wendlyn Jones	6
	Doneeka Hodges	6
Assists:	Temeka Johnson	5

# 2004 NCAA Recap



## NCAA National Semifinal • Final Four

New Orleans, La. • April 4, 2004

#1 Tennessee .....52

#4 LSU .....50

Tennessee's Shyra Ely picked up a loose ball and passed to LaToya Davis for an uncontested layup with 1.2 seconds to play, as the Lady Vols eliminated LSU from its first NCAA Women's Final Four, 52-50.

With the game tied at 50-50, the fourth-seeded Lady Tigers (27-8) had the ball with 6.0 seconds left, but point guard Temeka Johnson was unable to shake off a triple team in the back court and her pass was tipped into the waiting hands of Ely.

Johnson's one-handed, 65-foot shot at the buzzer hit the top of the backboard and fell away.

Neither team shot the ball well in the battle of Southeastern Conference juggernauts. LSU managed to make only 19-of-50 shots (38 percent), while holding Tennessee to 18-of-57 shooting for 31.6 percent.

Critical to LSU's success was its ability to keep Tennessee off the boards, as the Lady Vols had 18 second-chance points and outrebounded the Lady Tigers by nine.

However, LSU dominated the otherwise post-oriented Tennessee offense, outscoring the Lady Vols in the paint, 38-20.

LSU All-American Seimone Augustus wasn't immune to the cold shooting, as the tournament's second-best percentage shooter made only 7-of-21 attempts. She scored a game-high 16 points and grabbed a team-high nine rebounds.

Johnson, who with eight tonight broke the tournament's 6-year-old assist record (50), added nine points on 3-of-8 shooting. Her last of only two turnovers was most costly.

LSU	25	25	50
Tennessee	19	33	52

### LSU Leaders

Scoring:	Seimone Augustus .....16
	Temeka Johnson.....9
Rebounds:	Seimone Augustus .....9
	Wendlyn Jones .....7
	Tillie Willis.....6
Assists:	Temeka Johnson.....8





**Overall Record: 27-8**

**SEC Record: 11-3 (second)**

**NCAA Tournament Final Four**

Date	Opponent	W/L	Score	Att.	High Scorer	High Rebounder
Nov. 15	~ vs Villanova	W	63-56	3648	(19)Augustus, Seimone	(8)Johnson, Temeka
Nov. 16	~ at Oregon	L	76-67	3355	(22)Augustus, Seimone	(7)Johnson, Temeka
Nov. 21	at Penn State	L	83-46	10033	(18)Johnson, Temeka	(4)Augustus, Seimone
Nov. 29	at Rice	W	73-51	968	(21)Augustus, Seimone	(7)Johnson, Temeka
Dec. 2	Rutgers	W	78-68	2738	(23)Hodges, Doneeka	(10)Willis, Tillie
Dec. 13	UL-Monroe	W	86-48	2632	(23)Houston, Scholanda	(9)Biernacka, Hanna
Dec. 15	Sam Houston State	W	74-38	2187	(18)Houston, Scholanda	(9)Johnson, Temeka
Dec. 17	+ Kent State	W	73-49	2196	(18)Augustus, Seimone	(6)Johnson, Temeka
Dec. 18	+ Richmond	W	76-53	2412	(21)Johnson, Temeka	(8)Johnson, Temeka
Dec. 20	Southeastern Louisiana	W	97-47	2533	(20)Hodges, Doneeka	(8)Augustus, Seimone
Dec. 22	Temple	W	68-52	2638	(19)Augustus, Seimone	(7)Jones, Wendlyn
Dec. 27	& vs Florida State	W	75-68	3819	(19)Augustus, Seimone	(8)Hodges, Doneeka
Dec. 30	% at Tulane	W	65-42	3355	(20)Johnson, Temeka	(8)Biernacka, Hanna
Jan. 4	Arizona	W	76-66	4418	(20)Hodges, Doneeka	(8)Willis, Tillie
Jan. 11	* Auburn	W	70-59	7983	(18)Augustus, Seimone	(8)Hodges, Doneeka
Jan. 15	* Florida	W	74-59	2570	(22)Augustus, Seimone	(8)Willis, Tillie
Jan. 18	* at Kentucky	W	70-69	6853	(20)Hodges, Doneeka	(8)Augustus, Seimone
Jan. 22	* at Arkansas	W	73-65	4197	(20)Augustus, Seimone	(9)Augustus, Seimone
Jan. 25	* at Georgia	L	80-74	8127	(22)Augustus, Seimone	(6)Johnson, Temeka
Feb. 1	* South Carolina	W	82-62	2846	(24)Augustus, Seimone	(10)Jones, Wendlyn
Feb. 5	* at Alabama	W	103-68	1261	(17)Houston, Scholanda	(10)Jones, Wendlyn
Feb. 8	* at Auburn	W	68-50	3886	(17)Augustus, Seimone	(4)Jones, Wendlyn
Feb. 12	* Arkansas	W	92-65	2956	(25)Hodges, Doneeka	(4)White, Crystal
Feb. 15	* at Florida	W	91-72	2519	(25)Houston, Scholanda	(4)Augustus, Seimone
Feb. 19	* Vanderbilt	L	61-55	3050	(17)Augustus, Seimone	(9)Jones, Wendlyn
Feb. 22	* Mississippi State	W	78-61	3351	(22)Hodges, Doneeka	(9)Jones, Wendlyn
Feb. 26	* Ole Miss	W	85-68	3138	(9)Augustus, Seimone	(7)Jones, Wendlyn
Feb. 29	* at Tennessee	L	85-62	20090	(26)Augustus, Seimone	(7)Augustus, Seimone
March 5	^ vs Ole Miss	W	79-66	7840	(18)Augustus, Seimone	(7)Jones, Wendlyn
March 6	^ vs Vanderbilt	L	78-66	10443	(25)Augustus, Seimone	(11)Augustus, Seimone
March 21	# Austin Peay	W	83-66	5849	(23)Augustus, Seimone	(9)Hodges, Doneeka
March 23	# Maryland	W	76-61	6192	(18)Hodges, Doneeka	(5)Clavelle, Treynell
March 27	! vs Texas	W	71-55	4620	(24)Hodges, Doneeka	(5)Johnson, Temeka
March 29	! vs Georgia	W	62-60	4745	(22)Augustus, Seimone	(9)Clavelle, Treynell
April 4	@ vs Tennessee	L	52-50	18211	(16)Augustus, Seimone	(6)Willis, Tillie

\* - Southeastern Conference Game

~ - Women's Sports Foundation Classic hosted by the Univ. of Oregon

+ - www.WOMENSCOLLEGEHOOPS.com Classic hosted by LSU

& - Russell Athletic Shootout at Philips Arena in Atlanta, Ga.

% - played in New Orleans Arena

^ - Southeastern Conference Tournament in Nashville, Tenn.

# - NCAA Tournament First- and Second-Rounds in Baton Rouge

! - NCAA Tournament West Regional in Seattle, Wash.

@ - NCAA Tournament Final Four in New Orleans, La.

## ATTENDANCE SUMMARY

	Games	Total	Ave/Game
HOME	17	59689	3511
AWAY	11	64644	5877
NEUTRAL	7	53326	7618
<b>TOTAL</b>	<b>35</b>	<b>177659</b>	<b>5076</b>

INTRO

THIS IS LSU

PLAYERS

COACHES

REVIEW

RECORDS

HISTORY

HONORS

LSU

OPPONENTS

MEDIA



# 2003-2004 Statistics

## All Games

Overall Record: 27-8

Home: 16-1 Away: 6-5 Neutral: 5-2

PLAYER	G-GS	MIN-AVG	FG-FGA	PCT.	3FG-3FGA	PCT.	FT-FTA	PCT.	OFF	DEF	TOT	AVG	PF-D	A	TO	BLK	ST	PTS-AVG
Seimone Augustus	35-35	1199-34.3	285-540	.528	9-24	.375	100-111	.901	44	166	210	6.0	50-0	72	57	25	55	679-19.4
Doneeka Hodges	35-35	1112-31.8	184-458	.402	64-193	.332	56-73	.767	9	120	129	3.7	43-0	113	77	8	51	488-13.9
Temeka Johnson	35-35	1177-33.6	170-349	.487	5-16	.313	102-126	.810	27	142	169	4.8	73-2	289	103	2	64	447-12.8
Scholanda Hoston	35-4	642-18.3	113-253	.447	25-61	.410	47-70	.671	32	50	82	2.3	66-0	22	68	14	45	298-8.5
Wendlyn Jones	29-18	676-23.3	65-133	.489	0-0	.000	60-93	.645	50	106	156	5.4	81-1	18	30	16	26	190-6.6
Hanna Biernacka	33-27	779-23.6	62-149	.416	1-9	.111	22-29	.759	34	78	112	3.4	72-0	41	35	16	26	147-4.5
Treynell Clavelle	26-0	271-10.4	38-60	.633	0-0	.000	19-45	.422	38	47	85	3.3	35-1	1	11	12	11	95-3.7
Tillie Willis	35-21	657-18.8	45-114	.395	0-0	.000	36-51	.706	60	94	154	4.4	79-1	12	26	25	34	126-3.6
Khalilah Mitchell	4-0	64-16.0	4-6	.667	0-0	.000	0-2	.000	2	7	9	2.3	5-0	4	3	0	4	8-2.0
Florence Williams	21-0	160-7.6	11-34	.324	0-2	.000	12-20	.600	11	13	24	1.1	13-0	8	11	2	3	34-1.6
Crystal White	22-0	189-8.6	13-37	.351	0-0	.000	9-15	.600	14	31	45	2.0	23-0	2	7	11	6	35-1.6
Amber Long	11-0	66-6.0	6-12	.500	0-2	.000	3-3	1.000	0	6	6	0.5	4-0	14	9	0	6	15-1.4
Marian Whitfield	3-0	8-2.7	0-1	.000	0-0	.000	1-2	.500	0	0	0	0.0	2-0	0	1	1	1	10.3
Team										55	74	129	3.7			5		
Total	35	7000	996-2146	.464	104-307	.339	467-640	.730	376	934	1310	37.4	546-5	596	443	132	332	2563-73.2
Opponents	35	7000	790-2031	.389	169-532	.318	428-610	.702	398	849	1247	35.6	565	419	603	120	216	2177-62.2

## SEC Games

Record: 10-4

Home: 6-1 Away: 4-3

PLAYER	G-GS	MIN-AVG	FG-FGA	PCT.	3FG-3FGA	PCT.	FT-FTA	PCT.	OFF	DEF	TOT	AVG	PF-D	A	TO	BLK	ST	PTS-AVG
Seimone Augustus	14-14	507-36.2	112-216	.519	2-6	.333	60-63	.952	24	66	90	6.4	22-0	32	21	8	24	286-20.4
Doneeka Hodges	14-14	468-33.4	77-192	.401	34-95	.358	16-24	.667	2	50	52	3.7	18-0	43	34	1	16	204-14.6
Temeka Johnson	14-14	472-33.7	66-142	.465	2-7	.286	39-49	.796	13	52	65	4.6	37-0	119	39	0	20	173-12.4
Scholanda Hoston	14-0	237-16.9	48-99	.485	13-33	.394	14-17	.824	9	21	30	2.1	25-0	10	24	7	11	123-8.8
Wendlyn Jones	14-11	346-24.7	42-82	.512	0-0	.000	29-45	.644	25	55	80	5.7	45-1	6	17	4	14	113-8.1
Hanna Biernacka	14-13	339-24.2	26-64	.406	1-5	.200	13-18	.722	16	31	47	3.4	33-0	21	16	8	9	66-4.7
Treynell Clavelle	10-0	109-10.9	11-23	.478	0-0	.000	8-18	.444	15	15	30	3.0	16-1	1	7	3	6	30-3.0
Tillie Willis	14-4	196-14.0	10-32	.313	0-0	.000	10-15	.667	20	23	43	3.1	26-0	4	5	8	13	30-2.1
Florence Williams	8-0	45-5.6	5-9	.556	0-0	.000	5-9	.556	2	4	6	0.8	2-0	4	2	1	2	15-1.9
Crystal White	9-0	74-8.2	6-13	.462	0-0	.000	4-4	1.000	2	13	15	1.7	10-0	0	1	4	0	16-1.8
Amber Long	3-0	7-2.3	1-2	.500	0-1	.000	1-1	1.000	0	1	1	0.3	2-0	1	2	0	0	3-1.0
Team										22	32	54	3.9			2		
Total	14	2800	404-874	.462	52-147	.354	199-263	.757	150	363	513	36.6	236-2	241	170	44	115	1059-75.6
Opponents	14	2800	338-811	.417	70-202	.347	196-269	.729	150	346	496	35.4	235	175	232	59	86	942-67.3

## Home Games

Record: 16-1

PLAYER	G-GS	MIN-AVG	FG-FGA	PCT.	3FG-3FGA	PCT.	FT-FTA	PCT.	OFF	DEF	TOT	AVG	PF-D	A	TO	BLK	ST	PTS-AVG
Seimone Augustus	17-17	552-32.5	137-233	.588	5-11	.455	36-42	.857	25	83	108	6.4	25-0	36	24	15	33	315-18.5
Doneeka Hodges	17-17	529-31.1	92-230	.400	25-89	.281	24-32	.750	4	65	69	4.1	15-0	54	32	5	28	233-13.7
Temeka Johnson	17-17	546-32.1	80-151	.530	2-3	.667	63-75	.840	14	74	88	5.2	35-0	159	56	2	28	225-13.2
Scholanda Hoston	17-0	309-18.2	63-135	.467	11-29	.379	24-35	.686	15	24	39	2.3	27-0	15	42	8	24	161-9.5
Wendlyn Jones	15-7	334-22.3	37-68	.544	0-0	.000	41-55	.745	23	56	79	5.3	37-1	10	11	9	14	115-7.7
Hanna Biernacka	17-16	404-23.8	37-87	.425	1-6	.167	14-20	.700	17	48	65	3.8	38-0	29	18	9	15	89-5.2
Tillie Willis	17-11	353-20.8	31-72	.431	0-0	.000	25-37	.676	35	50	85	5.0	38-0	10	15	13	23	87-5.1
Treynell Clavelle	12-0	135-11.3	19-31	.613	0-0	.000	5-19	.263	17	26	43	3.6	11-0	1	7	5	6	43-3.6
Florence Williams	10-0	84-8.4	8-17	.471	0-2	.000	6-9	.667	6	4	10	1.0	4-0	5	5	0	1	22-2.2
Crystal White	11-0	97-8.8	8-18	.444	0-0	.000	4-8	.500	8	13	21	1.9	15-0	1	4	5	5	20-1.8
Amber Long	8-0	57-7.1	5-10	.500	0-1	.000	3-3	1.000	0	6	6	0.8	2-0	12	6	0	6	13-1.6
Team										23	35	58	3.4			3		
Total	17	3400	517-1052	.491	44-141	.312	245-335	.731	187	484	671	39.5	247-1	332	223	71	183	1323-77.8
Opponents	17	3400	355-981	.362	82-275	.298	191-266	.718	180	382	562	33.1	288	188	321	49	115	983-57.8

## Away Games

Record: 6-5

PLAYER	G-GS	MIN-AVG	FG-FGA	PCT.	3FG-3FGA	PCT.	FT-FTA	PCT.	OFF	DEF	TOT	AVG	PF-D	A	TO	BLK	ST	PTS-AVG
33 AUGUSTUS, Seimone	11-11	387-35.2	85-187	.455	2-7	.286	43-44	.977	14	45	59	5.4	16-0	22	21	4	14	215-19.5
45 Hodges, Doneeka	11-11	359-32.6	60-151	.397	27-75	.360	20-27	.741	2	33	35	3.2	15-0	38	26	2	14	167-15.2
02 Johnson, Temeka	11-11	385-35.0	56-117	.479	3-11	.273	21-30	.700	8	41	49	4.5	26-1	79	24	0	24	136-12.4
32 Hoston, Scholanda	11-3	209-19.0	38-81	.469	10-22	.455	9-16	.563	13	15	28	2.5	27-0	6	12	2	13	95-8.6
34 Jones, Wendlyn	8-6	197-24.6	21-48	.438	0-0	.000	9-19	.474	16	30	46	5.8	27-0	4	11	6	10	51-6.4
50 Clavelle, Treynell	9-0	76-8.4	12-20	.600	0-0	.000	7-14	.500	13	12	25	2.8	16-1	0	4	5	5	31-3.4
42 Biernacka, Hanna	11-8	264-24.0	12-41	.293	0-3	.000	7-8	.875	15	18	33	3.0	26-0	7	10	5	6	31-2.8
52 Willis, Tillie	11-5	153-13.9	10-24	.417	0-0	.000	3-4	.750	14	17	31	2.8	24-0	1	6	5	6	23-2.1
10 MITCHELL, Khalilah	3-0	46-15.3	3-5	.600	0-0	.000	0-1	.000	1	6	7	2.3	4-0	3	3	0	3	6-2.0
55 White, Crystal	5-0	53-10.6	3-11	.273	0-0	.000	4-4	1.000	3	11	14	2.8	4-0	0	1	4	0	10-2.0
11 LONG, Amber	2-0	7-3.5	1-2	.500	0-1	.000	0-0	.000	0	0	0	0.0	2-0	2	2	0	0	2-1.0
22 WILLIAMS, Florence	8-0	56-7.0	2-10	.200	0-0	.000	2-5	.400	3	6	9	1.1	5-0	3	5	2	2	6-0.8
24 WHITFIELD, Marian	3-0	8-2.7	0-1	.000	0-0	.000	1-2	.500	0	0	0	0.0	2-0	0	1	1	1	1-0.3
Team									17	27	44	4.0			2			
Total	11	2200	303-698	.434	42-119	.353	126-174	.724	119	261	380	34.5	194-2	165	128	36	98	774-70.4
Opponents	11	2200	274-623	.440	56-155	.361	155-223	.695	127	296	423	38.5	163	152	185	57	55	759-69.9

# Game-by-Game Statistics

TEAM	TOTAL		3PT		FT-FTA	PCT.	REBOUNDS		TOT	PF	A	TO	BLK	STL	POINTS
	FG-FGA	PCT.	FG-FGA	PCT.			OFF	DEF							
LSU	21-44	.477	1-5	.200	20-26	.769	12	21	33	15	15	15	2	6	63
vs. Villanova	24-52	.462	5-19	.263	3-4	.750	3	13	16	24	13	12	2	2	56
LSU	29-70	.414	2-7	.286	7-13	.538	18	19	37	24	12	15	2	12	67
at Oregon	24-45	.533	7-14	.500	21-30	.700	7	26	33	14	17	20	7	6	76
LSU	18-52	.346	1-10	.100	9-16	.563	3	17	20	12	7	14	2	7	46
at Penn State	32-62	.516	7-18	.389	12-16	.750	15	32	47	16	19	13	3	6	83
LSU	29-61	.475	0-9	.000	15-18	.833	6	29	35	21	12	15	4	18	73
at Rice	17-55	.309	3-17	.176	14-19	.737	13	28	41	16	5	27	3	4	51
Rutgers	26-75	.347	3-18	.167	13-17	.765	17	24	41	20	7	6	3	7	68
LSU	29-61	.475	4-13	.308	16-23	.696	11	32	43	13	21	9	5	5	78
UL-Monroe	19-65	.292	4-16	.250	6-13	.462	9	18	27	13	12	19	2	12	48
LSU	39-67	.582	0-3	.000	8-11	.727	12	40	52	12	21	23	2	12	86
Sam Houston State	14-50	.280	4-17	.235	6-6	1.000	8	15	23	21	8	26	1	8	38
LSU	26-53	.491	3-8	.375	19-29	.655	15	28	43	11	18	18	4	14	74
Kent State	17-54	.315	4-17	.235	11-13	.846	7	30	37	17	12	26	3	9	49
LSU	29-66	.439	2-8	.250	13-20	.650	10	31	41	12	18	13	3	13	73
Richmond	20-57	.351	6-19	.316	7-12	.583	13	19	32	13	13	19	2	7	53
LSU	31-56	.554	3-8	.375	11-14	.786	9	28	37	12	19	13	11	12	76
Southeastern La.	16-51	.314	6-21	.286	9-16	.563	12	13	25	13	11	27	0	5	47
LSU	40-66	.606	3-8	.375	14-20	.700	15	25	40	15	26	12	3	19	97
Temple	19-52	.365	5-12	.417	9-16	.563	10	26	36	14	10	18	5	6	52
LSU	28-62	.452	4-9	.444	8-13	.615	9	26	35	16	20	10	4	10	68
LSU	30-63	.476	3-7	.429	12-14	.857	10	30	40	17	16	15	1	4	75
vs. Florida State	28-73	.384	2-12	.167	10-18	.556	15	25	40	15	17	11	2	11	68
LSU	27-66	.409	4-8	.500	7-11	.636	15	31	46	17	18	7	7	7	65
at Tulane	16-49	.327	2-13	.154	8-19	.421	10	24	34	13	11	15	5	4	42
Arizona	26-66	.394	2-7	.286	12-15	.800	17	26	43	16	12	20	8	7	66
LSU	27-65	.415	4-8	.500	18-21	.857	15	26	41	15	20	15	6	11	76
Auburn	21-55	.382	5-13	.385	12-16	.750	7	22	29	12	13	17	6	7	59
LSU	31-65	.477	4-11	.364	4-8	.500	13	29	42	15	21	14	3	10	70
Florida	22-64	.344	5-22	.227	10-12	.833	11	26	37	20	9	12	4	6	59
LSU	26-64	.406	3-8	.375	19-25	.760	14	33	47	17	15	8	3	8	74
LSU	29-60	.483	1-9	.111	11-14	.786	15	24	39	11	13	14	4	5	70
at Kentucky	27-62	.435	10-17	.588	5-5	1.000	11	18	29	14	14	14	2	6	69
LSU	23-55	.418	5-12	.417	22-25	.880	7	23	30	16	16	11	2	7	73
at Arkansas	27-54	.500	3-13	.231	8-20	.400	11	26	37	17	19	19	4	3	65
LSU	24-75	.320	8-22	.364	18-23	.783	21	26	47	20	17	13	3	6	74
at Georgia	26-57	.456	5-16	.313	23-27	.852	6	30	36	18	12	13	6	6	80
South Carolina	22-51	.431	5-12	.417	13-20	.650	10	16	26	19	8	22	2	7	62
LSU	33-57	.579	2-7	.286	14-16	.875	8	25	33	17	20	15	4	10	82
LSU	42-65	.646	10-16	.625	9-12	.750	5	24	29	21	22	6	4	12	103
at Alabama	23-53	.434	5-12	.417	17-24	.708	9	19	28	11	9	17	0	2	68
LSU	20-66	.303	3-10	.300	7-15	.467	14	20	34	15	14	7	6	8	50
at Auburn	25-58	.431	4-10	.400	14-17	.824	15	37	52	15	17	16	12	2	68
Arkansas	23-58	.397	6-18	.333	13-19	.684	9	18	27	25	11	18	1	7	65
LSU	33-55	.600	3-8	.375	23-30	.767	7	29	36	14	26	17	3	9	92
LSU	38-62	.613	3-8	.375	12-15	.800	5	30	35	22	17	16	2	7	91
at Florida	25-71	.352	4-12	.333	18-27	.667	21	21	42	16	9	16	5	9	72
Vanderbilt	23-58	.397	5-13	.385	10-13	.769	13	28	41	14	16	19	5	11	61
LSU	23-58	.397	2-7	.286	7-10	.700	8	24	32	15	11	18	3	7	55
Mississippi State	20-48	.417	5-19	.263	16-21	.762	6	25	31	17	9	17	2	5	61
LSU	31-65	.477	1-11	.091	15-18	.833	10	25	35	16	16	7	0	8	78
Ole Miss	22-65	.338	2-12	.167	22-29	.759	12	25	37	24	9	17	0	8	68
LSU	27-61	.443	2-10	.200	29-40	.725	13	33	46	22	16	14	7	9	85
LSU	24-66	.364	5-8	.625	9-12	.750	10	18	28	15	17	10	0	9	62
at Tennessee	32-57	.561	6-13	.462	15-19	.789	9	35	44	13	20	15	10	7	85

## SEC TOURNAMENT

vs. Ole Miss	24-77	.312	6-18	.333	12-18	.667	20	28	48	17	9	14	0	8	66
LSU	29-60	.483	6-11	.545	15-21	.714	8	37	45	13	19	16	6	7	79
vs. Vanderbilt	27-58	.466	3-14	.214	21-25	.840	14	30	44	18	15	23	3	9	78
LSU	22-57	.386	3-12	.250	19-25	.760	8	20	28	16	10	18	3	12	66

## NCAA TOURNAMENT

Austin Peay	24-55	.436	11-24	.458	7-10	.700	8	25	33	15	17	21	0	2	66
LSU	35-68	.515	2-7	.286	11-19	.579	12	25	37	12	23	9	5	15	83
Maryland	21-57	.368	4-15	.267	15-18	.833	11	26	37	15	11	17	5	1	61
LSU	29-63	.460	2-7	.286	16-18	.889	6	25	31	13	21	8	5	11	76
LSU	30-65	.462	3-7	.429	8-12	.667	13	26	39	14	19	10	0	9	71
vs. Texas	20-55	.364	6-16	.375	9-16	.563	12	23	35	10	9	16	2	5	55
LSU	25-57	.439	2-2	1.000	10-13	.769	11	28	39	13	11	9	6	6	62
vs. Georgia	20-55	.364	6-11	.545	14-21	.667	11	24	35	11	12	8	2	5	60
LSU	19-50	.380	0-3	.000	12-20	.600	8	27	35	17	9	9	7	7	50
vs Tennessee	18-57	.316	3-12	.250	13-19	.684	16	28	44	19	4	13	3	6	52

INTRO

THIS IS LSU

PLAYERS

COACHES

REVIEW

RECORDS

HISTORY

HONORS

LSU

OPPONENTS

MEDIA

# Individual and Team Superlatives

	LSU	OPPONENTS
<b>Total Points</b>	High: 103 at Alabama (Feb. 5) Low: 46 at Penn State (Nov. 21)	High: 85 by Tennessee (Feb. 29) Low: 38 by Sam Houston State (Dec. 15)
<b>First Half Points</b>	High: 44 at Alabama (Feb. 5) Low: 20 vs. Villanova (Nov. 15)	High: 48 by Penn State (Nov. 21) Low: 12 by Sam Houston State (Dec. 15)
<b>Second Half Points</b>	High: 59 at Alabama (Feb. 5) Low: 20 at Penn State (Nov. 21)	High: 50 by Tennessee (Feb. 29) Low: 17 by Tulane (Dec. 30)
<b>FG Made</b>	High: 42 at Alabama (Feb. 5)  Low: 18 at Penn State (Nov. 21)	High: 32 by Tennessee (Feb. 29) 32 by Penn State (Nov. 21) Low: 14 by Sam Houston State (Dec. 15)
<b>FG Attempts</b>	High: 75 at Georgia (Jan. 25) Low: 44 vs. Villanova (Nov. 15)	High: 77 by Ole Miss (March 5) Low: 45 by Oregon (Nov. 16)
<b>FG Percentage</b>	High: .646 (42-65) at Alabama (Feb. 5) Low: .303 (20-66) at Auburn (Feb. 8)	High: .561 (32-57) by Tennessee (Feb. 29) Low: .280 (14-50) by Sam Houston State (Dec. 15)
<b>3-FG Made</b>	High: 10 at Alabama (Feb. 5) Low: 0 vs. three opponents	High: 11 by Austin Peay (March 21) Low: 2 by four opponents
<b>3-FG Attempts</b>	High: 22 at Georgia (Jan. 25) Low: 2 vs. Georgia (March 29)	High: 24 by Austin Peay (March 21) Low: 7 by Arizona (Jan. 4)
<b>FT Made</b>	High: 29 vs. Ole Miss (Feb. 26) Low: 4 vs. Auburn (Jan. 11)	High: 23 by Georgia (Jan. 25) Low: 3 by Villanova (Nov. 15)
<b>FT Attempts</b>	High: 40 vs. Ole Miss (Feb. 26) Low: 8 vs. Auburn (Jan. 11)	High: 30 by Oregon (Nov. 16) Low: 4 by Villanova (Nov. 15)
<b>FT Percentage</b>	High: .889 (16-18) vs. Maryland (March 23)  Low: .467 (7-15) at Auburn (Feb. 8)	High: 1.00 (6-6) by Sam Houston State (Dec. 15) 1.00 (5-5) by Kentucky (Jan. 18) Low: .400 (8-20) by Arkansas (Jan. 22)
<b>Rebounds</b>	High: 52 vs. UL-Monroe (Dec. 13) Low: 20 at Penn State (Nov. 21)	High: 52 by Auburn (Feb. 8) Low: 16 by Villanova (Nov. 15)
<b>Assists</b>	High: 26 vs. Arkansas (Feb. 12) 26 vs. Southeastern La. (Dec. 20) Low: 7 at Penn State (Nov. 21)	High: 20 by Tennessee (Feb. 29)  Low: 4 by Tennessee (April 4)
<b>Turnovers</b>	High: 23 vs. UL-Monroe (Dec. 13)  Low: 6 at Alabama (Feb. 5)	High: 27 by Southeastern La. (Dec. 20) 27 by Rice (Nov. 29) Low: 6 by Rutgers (Dec. 2)
<b>Steals</b>	High: 19 vs. Southeastern La. (Dec. 20) Low: 4 vs. Florida State (Dec. 27)	High: 12 by UL-Monroe (Dec. 13) Low: 1 by Maryland (March 23)
<b>Blocked Shots</b>	High: 11 vs. Richmond (Dec. 18) Low: 0 vs. three opponents	High: 12 by Auburn (Feb. 8) Low: 0 by five opponents

## INDIVIDUAL SUPERLATIVES

### Points

29 Seimone Augustus vs. Georgia (March 29)  
29 Seimone Augustus vs. Texas (March 27)

### Rebounds

13 Seimone Augustus vs. Florida (Jan. 15)  
11 Tillie Willis vs. Maryland (March 23)  
11 Seimone Augustus vs. Mississippi State (Feb. 22)

### Field Goals Made

14 Seimone Augustus vs. Texas (March 27)  
12 Seimone Augustus vs. Georgia (March 29)  
12 Seimone Augustus vs. Maryland (March 23)

### Field Goals Attempted

24 Seimone Augustus at Oregon (Nov. 16)  
21 Seimone Augustus vs. Tennessee (April 4)

### Free Throws Made

12 Temeka Johnson vs. Ole Miss (Feb. 26)  
10 Seimone Augustus at Arkansas (Jan. 22)

### Free Throws Attempted

15 Temeka Johnson vs. Ole Miss (Feb. 26)

### 3-point FG Made

6 Doneeka Hodges at Alabama (Feb. 5)  
6 Doneeka Hodges at Georgia (Jan. 25)

### 3-point FG Attempted

15 Doneeka Hodges at Georgia (Jan. 25)  
10 Doneeka Hodges vs. Rutgers (Dec. 2)

### Assists

15 Temeka Johnson vs. Arkansas (Feb. 12)  
13 Temeka Johnson vs. Texas (March 27)  
13 Temeka Johnson vs. Rutgers (Dec. 2)

### Steals

5 Temeka Johnson at Alabama (Feb. 5)  
5 Tillie Willis vs. Auburn (Jan. 11)  
5 Temeka Johnson at Rice (Nov. 29)

### Blocked Shots

3 by Tillie Willis (2), Seimone Augustus (2), and Wendlyn Jones

## DOUBLE-DOUBLES

### Temeka Johnson (10)

21 points, 12 assists vs. Richmond (Dec. 18)  
15 points, 12 assists vs. Temple (Dec. 22)  
11 points, 11 assists vs. Auburn (Jan. 11)  
12 points, 11 assists at Arkansas (Jan. 22)  
20 points, 11 assists at Alabama (Feb. 5)  
14 points, 15 assists vs. Arkansas (Feb. 12)  
16 points, 11 assists at Tennessee (Feb. 29)  
17 points, 12 assists vs. Austin Peay (March 21)  
12 points, 12 assists vs. Maryland (March 23)  
12 points, 13 assists vs. Texas (March 27)

### Seimone Augustus (2)

28 points, 13 rebounds vs. Florida (Jan. 15)  
25 points, 11 rebounds vs. Mississippi State (Feb. 22)

### Wendlyn Jones (2)

12 points, 10 rebounds at Georgia (Jan. 25)  
14 points, 10 rebounds vs. South Carolina (Feb. 1)

### Tillie Willis (2)

14 points, 10 rebounds vs. Rutgers (Dec. 2)  
10 points, 11 rebounds vs. Maryland (March 23)



Temeka Johnson had ten double-doubles in 2003-04.

**EXHIBITION GAME 1**

LSU II3, NWBL ELITE 46  
BATON ROUGE, LA. • NOV. 5, 2003

	FG	3FG	FT	PTS	R	A	TO	B	S
NWBL Elite	0-6	0-1	3-5	3	6	0	1	1	1
F - Aiysha Smith	8-20	2-7	0-1	18	11	1	10	0	0
G - B. Carmichale	1-5	0-3	2-6	4	4	2	8	0	2
G - Nikkole Taylor	0-0	0-0	0-0	0	4	1	3	0	0
G - M. Roberts	5-14	0-3	2-4	12	6	3	2	0	0
Detra Johnson	0-3	0-1	0-2	0	4	1	2	0	0
Samayah Council	0-1	0-0	0-1	0	0	2	8	0	1
Myshka Wilkerson	4-6	0-0	1-1	9	2	0	3	1	1
Cara Melton	0-4	0-0	0-0	0	1	0	2	0	1
Team					11				
Totals	18-59	2-15	8-20	46	49	10	39	2	6

	FG	3FG	FT	PTS	R	A	TO	B	S
LSU	2-6	0-1	2-6	6	5	2	1	0	3
F - S. Hoston	2-3	0-0	2-2	6	3	0	1	1	1
F - Tillie Willis	8-16	1-1	4-4	21	7	2	2	0	3
G - S. Augustus	7-9	0-0	4-5	18	2	5	0	0	2
G - T. Johnson	3-7	1-2	0-0	7	1	10	0	0	1
Khalilah Mitchell	2-3	0-0	3-4	7	2	3	2	1	3
Amber Long	2-2	0-0	0-1	4	1	1	1	0	0
Florence Williams	3-4	0-0	5-7	11	6	1	2	0	1
Marian Whitfield	9-11	0-0	0-0	18	3	2	1	0	4
Hanna Biernacka	3-4	0-0	1-2	7	4	0	0	1	2
Treynell Clavelle	4-5	0-0	0-3	8	2	0	2	0	1
Team					5				
Totals	45-70	2-4	21-34	113	41	26	12	3	21

Halftime: LSU, 59-22; Technical Fouls: None; Attendance: 2,359.

**EXHIBITION GAME 2**

LSU 91, LATVIAN SELECT 57  
BATON ROUGE, LA. • NOV. 10, 2003

	FG	3FG	FT	PTS	R	A	TO	B	S
Latvian Select	4-15	0-5	1-2	9	6	4	4	0	0
F - Sanita Dvinska	0-1	0-0	0-0	0	0	3	0	0	0
F - Gunita Viksna	3-6	0-0	3-3	9	7	0	0	1	0
C - Anita Eglite	5-7	3-5	3-4	16	6	2	2	1	2
G - Anita Mikale	2-6	2-5	0-0	6	2	0	5	0	0
Liene Neimane	0-0	0-0	0-0	0	1	0	2	0	0
Aiga Kuprasova	1-1	0-0	0-0	2	1	0	3	0	0
Katrina Limbaha	1-4	0-0	0-0	2	3	0	1	1	0
Laura Audere	0-4	0-3	0-0	0	1	0	4	0	0
Anita Teilane	4-16	1-2	4-4	13	10	2	1	8	0
Team					6				
Totals	20-60	6-20	11-13	57	43	11	22	11	2

	FG	3FG	FT	PTS	R	A	TO	B	S
LSU	4-12	0-1	8-12	16	11	1	1	0	4
F - S. Hoston	6-8	0-0	1-4	13	11	1	0	2	2
F - Tillie Willis	10-15	0-0	0-3	20	3	1	1	0	0
G - S. Augustus	2-4	0-1	1-4	5	4	7	1	0	2
G - T. Johnson	4-13	2-4	1-2	11	6	2	1	0	1
Khalilah Mitchell	3-10	0-1	2-4	8	3	2	0	1	3
Amber Long	0-2	0-0	2-4	2	4	0	1	0	0
Florence Williams	3-5	0-0	4-4	10	4	2	2	0	0
Hanna Biernacka	1-5	0-0	0-0	2	1	1	0	0	0
Treynell Clavelle	2-7	0-0	0-0	4	2	0	0	1	0
Team					6				
Totals	35-81	2-7	19-37	91	55	17	8	4	12

Halftime: LSU, 45-31; Technical Fouls: None; Attendance: 2,085.

**GAME 1**

#9 LSU 63, VILLANOVA 56  
EUGENE, ORE. • NOV. 15, 2003

**WOMEN'S SPORTS FOUNDATION CLASSIC**

	FG	3FG	FT	PTS	R	A	TO	B	S
Villanova	10-12	1-2	0-0	21	2	4	0	0	0
F - Liad Suez	4-9	0-0	0-0	8	5	4	2	0	0
F - Courtney Mix	0-1	0-0	0-0	0	0	3	2	2	0
C - Jana Rediger	1-5	0-3	0-0	2	2	2	3	0	1
G - J. Hilgenberg	4-5	2-2	0-0	10	2	0	0	0	0
G - Jelly Nash	0-4	0-0	0-0	0	0	1	0	0	0
Betsy McManus	0-0	0-0	0-0	0	0	0	1	0	0
Courtney Roantree	2-4	0-0	2-3	6	5	0	0	0	0
K. Dessart-Mager	3-8	2-7	1-1	9	2	1	0	0	1
Jenna Viani	0-4	0-1	0-0	0	0	0	0	0	0
Jackie Adamshick					0				
Team					0				
Totals	24-52	5-19	3-4	56	16	13	12	2	2

	FG	3FG	FT	PTS	R	A	TO	B	S
LSU	3-7	0-0	7-9	13	3	0	4	0	0
F - Tillie Willis	0-2	0-0	0-0	0	2	1	1	0	0
G - S. Augustus	7-13	0-1	5-6	19	6	2	3	1	1
G - T. Johnson	3-5	0-1	3-4	9	8	6	5	0	1
G - D. Hodges	3-6	1-3	4-4	11	3	4	0	0	1
Khalilah Mitchell	1-1	0-0	0-1	2	2	1	0	0	1
Florence Williams	1-3	0-0	1-2	3	3	0	1	0	0
Hanna Biernacka	3-7	0-0	0-0	6	2	1	1	1	2
Team					4				
Totals	21-44	1-5	20-26	63	33	15	15	2	6

Halftime: Nova 25-20; Technical Fouls: None; Attendance: 3,684.

**GAME 2**

OREGON 76, #9 LSU 67  
EUGENE, ORE. • NOV. 16, 2003

**WOMEN'S SPORTS FOUNDATION CLASSIC**

	FG	3FG	FT	PTS	R	A	TO	B	S
LSU	3-9	0-0	1-4	7	4	1	1	0	4
F - S. Hoston	4-5	0-0	0-0	8	5	0	1	0	1
F - Tillie Willis	11-24	0-0	0-0	22	5	1	2	0	0
G - S. Augustus	5-12	0-0	2-4	12	7	5	6	0	3
G - T. Johnson	5-13	2-7	4-5	16	2	4	2	1	1
Khalilah Mitchell	0-0	0-0	0-0	0	3	1	0	0	0
Florence Williams	0-4	0-0	0-0	0	3	0	1	0	0
Marian Whitfield	0-0	0-0	0-0	0	0	0	0	0	0
Hanna Biernacka	1-3	0-0	0-0	2	1	0	2	1	3
Treynell Clavelle	0-0	0-0	0-0	0	0	0	0	0	0
Team					7				
Totals	29-70	2-7	7-13	67	37	12	15	2	12

	FG	3FG	FT	PTS	R	A	TO	B	S
Oregon	9-24	0-0	7-10	7	4	2	4	0	2
F - K. Gunderson	0-4	0-0	1-1	2	4	2	3	0	0
F - C. Kraayeveld	0-20	5-11	3-5	26	9	4	2	3	0
C - Andrea Bills	9-11	0-0	3-4	21	7	2	2	2	1
G - C. Mizusawa	3-5	1-1	5-7	12	3	5	6	1	1
G - Brandi Davis	2-3	1-2	0-0	5	1	2	2	0	0
Ashley Allen	0-0	0-0	0-0	0	0	0	2	0	0
Carolyn Ganes	0-1	0-0	2-2	2	1	0	0	0	1
Yadili Okwumabua	0-0	0-0	1-2	1	1	1	0	0	0
Eleanor Haring	1-1	0-0	0-0	2	2	1	2	1	1
Team					5				
Totals	24-45	7-14	21-30	76	33	17	20	7	6

Halftime: Oregon 41-26; Technical Fouls: None; Attendance: 3,355.

**GAME 3**

#9 PENN STATE 83, #12 LSU 46  
STATE COLLEGE, PA. • NOV. 21, 2003

	FG	3FG	FT	PTS	R	A	TO	B	S
LSU	3-8	0-0	0-1	6	3	0	2	0	2
F - S. Hoston	0-2	0-0	1-2	1	3	0	1	0	1
F - Tillie Willis	6-14	0-1	0-0	12	4	1	2	0	0
G - S. Augustus	8-14	1-3	1-2	18	0	1	2	0	3
G - T. Johnson	1-10	0-6	7-10	9	3	4	3	0	1
Khalilah Mitchell	0-2	0-0	0-0	0	3	1	2	0	0
Florence Williams	0-1	0-0	0-1	0	1	0	1	0	0
Marian Whitfield	0-1	0-0	0-0	0	0	0	0	1	0
Hanna Biernacka	0-0	0-0	0-0	0	0	0	0	0	0
Treynell Clavelle	0-0	0-0	0-0	0	1	0	0	1	0
Team					2				
Totals	18-52	1-10	9-16	46	20	7	14	2	7

	FG	3FG	FT	PTS	R	A	TO	B	S
Penn State	8-14	2-6	4-4	22	5	3	1	1	2
F - K. Mazzante	4-10	0-2	4-4	12	4	2	1	1	0
F - Jess Brungo	3-4	0-0	2-2	8	7	0	1	0	0
C - Ashli Schwab	4-8	2-4	0-1	10	3	4	3	0	3
G - Jess Strom	6-10	2-3	1-1	15	8	8	1	0	0
G - T. Wright	2-4	1-2	0-2	5	5	0	1	0	0
Jennifer Brenden	3-7	0-1	1-2	7	1	0	1	0	0
Amanda Brown	1-1	0-0	0-0	2	4	1	0	0	0
Hazel Joseph	1-1	0-0	0-0	2	6	0	0	1	1
Reicina Russell	0-3	0-0	0-0	0	1	1	3	0	0
Jennifer Harris					3				
Team					1				
Totals	32-62	7-18	12-16	83	47	19	13	3	6

Halftime: PSU 48-26; Technical Fouls: None; Attendance: 10,033.

**GAME 4**

#18 LSU 73, RICE 51  
HOUSTON, TEXAS • NOV. 29, 2003

	FG	3FG	FT	PTS	R	A	TO	B	S
LSU	2-6	0-0	2-2	6	5	0	2	0	2
F - S. Hoston	2-2	0-0	0-0	4	1	0	2	1	0
F - Tillie Willis	9-16	0-1	3-3	21	4	2	2	0	2
G - S. Augustus	4-10	0-1	4-4	12	7	5	4	0	5
G - T. Johnson	2-10	0-6	0-0	4	4	2	1	1	3
Khalilah Mitchell	3-3	0-0	0-1	6	1	1	1	0	3
Amber Long	1-1	0-0	0-0	2	0	1	0	0	0
Florence Williams	1-1	0-0	0-0	0	2	1	1	0	1
Marian Whitfield	0-0	0-0	1-2	1	0	0	1	0	1
Hanna Biernacka	2-7	0-1	4-4	8	4	0	1	0	0
Treynell Clavelle	4-5	0-0	1-2	9	5	0	0	2	1
Team					2				
Totals	29-61	0-9	15-18	73	35	12	15	4	18

	FG	3FG	FT	PTS	R	A	TO	B	S
Rice	4-12	2-5	0-0	10	9	0	4	2	1
F - M. Woods	5-8	0-0	3-5	13	6	2	0	0	0
F - Anne Peck	1-7	1-4	0-0	3	2	2	4	0	0
G - L. Maynard	1-3	0-1	2-2	4	4	1	6	0	0
G - Krystal Frazier	1-3	0-1	2-2	4	4	1	6	0	0
G - A. Cunningham	0-8	0-2	0	0	4	0	3	0	0
Esombi Singleton	1-3	0-0	0-0	2	4	0	4	0	2
Samantha Stovall	2-2	0-0	0-0	4	1	0	2	0	0
Lauren Neaves	1-3	0-0	5-6	7	5	0	0	0	0
Kate Beckler	0-2	0-2	4-4	4	1	0	0	0	0
Roslynd Jeffries	1-5	0-1	0-0	2	2	0	2	1	1
Latrice Elder	1-2	0-0	0-0	2	1	0	2	0	0
Team				2					
Totals	17-55	3-17	14-19	51	41	5	27	3	4



## A black and white photograph of a female basketball player in action. She is wearing a dark jersey with 'LSU' printed on the front and is dribbling the basketball with her right hand. The background shows a crowd of spectators in a gymnasium.

# GAME 8

#16 LSU 73, KENT STATE 49

WOMENSCOLLEGEHOOPS.COM CLASSIC

BATON ROUGE, LA. • DEC. 17, 2003

Kent State	FG	3FG	FT	PTS	R	A	TO	B	S
F - Lindsay Shearer	6-15	1-1	2-2	15	7	2	4	0	1
F - Heather Harris	0-2	0-1	0-0	0	2	1	0	0	1
C - Andrea Saszar	5-10	0-0	7-7	17	6	1	3	3	1
F - Tiffany Kelly	1-3	0-2	0-0	2	0	0	0	0	1
G - M. Willoughby	2-10	1-4	0-2	5	4	7	9	0	3
Kacie Vavrek	2-6	1-4	0-0	5	1	1	4	0	0
Christi Shibata	0-3	0-2	2-2	2	6	0	1	0	1
Kerrie James	0-1	0-1	0-0	0	0	0	0	0	0
Missisa DeGrate	1-3	1-2	0-0	3	1	0	2	0	1
Tiffany LaFleur	0-0	0-0	0-0	0	2	0	1	0	0
Mallorie Griffith	0-1	0-0	0-0	0	0	0	0	0	0
Team				8	2				
Totals	17-54	4-17	11-13	49	37	12	26	3	9

Halftime: LSU 37-27; Technical Fouls: None; Attendance: 2,196.

#16 LSU 76, RICHMOND 53							
WOMENSCOLLEGEHOOPS.COM CLASSIC							
BATON ROUGE, LA • DEC. 18, 2003							
Richmond	FG	3FG	FT	PTS	A	T	S
F - Kate Flavin	7-10	0-0	2-5	16	7	1	1
F - C. Campion	4-9	0-0	0-0	8	5	1	3
G - S. Chapman	3-16	1-7	3-5	10	4	5	7
G - Araceli Gil	5-14	5-11	0-0	15	1	1	0
G - A. Goppert	1-5	0-1	2-2	4	4	2	3
Alison Mitchell	0-2	0-0	0-0	0	2	1	2
De'Unna Hendrix	0-0	0-0	0-0	0	2	2	1
Melissa Dymek	0-0	0-0	0-0	0	0	0	0
Kelly Roche	0-1	0-0	0-0	0	2	0	0
Team					5	1	
Totals	20-57	6-19	7-17	53	32	13	29

Halftime: LSU 38-25; Technical Fouls: None; Attendance: 2,412.

#16 LSU 97, SOUTHEASTERN LOUISIANA									
BATON ROUGE, LA • DEC. 20, 2003									
SLU	FG	3FG	FT	PTS R	A	T <th>O</th> <th>B</th> <th></th>	O	B	
F - N. Downing	2-13	0-0	2-2	6	5	2	1	0	
F - M. Gainey	2-2	0	0	4	6	1	4	0	2
G - T. Gush	4-7	3-6	0-0	11	1	1	2	0	0
G - LaSha Stover	1-7	1-2	1-2	4	2	0	5	0	0
G - S. Achord	2-8	1-5	2-2	7	1	2	1	0	1
Dacia McGowan	2-5	1-4	2-4	7	1	3	5	0	1
Karla Stevens	0-0	0-0	0-0	0	0	0	2	0	1
Misty Ard	1-2	0-0	1-2	3	1	1	2	0	0
Tammara Canada	0-2	0-1	0-0	0	1	0	0	0	0
Jillie Chikos	0-0	0-0	0-0	0	0	0	0	1	0
Taryn Achord	0-3	0-3	0-0	0	1	1	2	0	0
Lindsy Prewitt	2-2	0-0	1-2	5	2	0	2	0	0
Team				4					
Totals	16-51	6-21	9-16	47	25	11	27	0	5

Halftime: LSU 43-19; Technical Fouls: None; Attendance: 2,533.

#17 LSU 68, Temple 52									
BATON ROUGE, LA • DEC. 22, 2003									
Temple	FG	3FG	FT	PTS R	A	T	B	S	
F - Toni Belfrage	0-5	0-0	0-0	0	2	0	1	0	1
F - Ari Moore	2-6	1-1	2-2	4	7	1	0	1	1
C - C. Dupree	10-10	0-0	3-7	19	4	1	1	1	1
C - Cynthia Johnson	2-5	1-2	1-2	6	4	1	1	1	1
G - C. Hamilton	1-8	1-2	3	2	0	1	1	1	1
Tyrecia Pam	3-5	0-0	1-2	7	6	0	3	0	0
Kamesha Hairston	1-2	0-1	1-1	3	3	0	2	2	0
Britney Jordan	0-5	0-1	0-0	0	5	3	4	0	1
Stephanie Douglas	2-6	2-5	1-2	7	2	0	0	0	0
Team				1					
Totals	19-52	5-12	9-16	52	36	10	18	5	6

Halftime: LSU 38-27; Technical Fouls: None; Attendance: 2,638

#17 LSU, FLORIDA STATE #8								
RUSSELL ATHLETIC SHOOTOUT - PHILLIPS ARENA								
ATLANTA, GA. • DEC. 27, 2003								
	FG	3FG	FT	PTS	A	TO	B	S
LSU								
F - H. Biernacka	5-7	0-0	1-1	11	8	3	0	0
F - T. Willis	0-1	0-0	2-2	2	8	0	1	1
S - A. Augustus	7-18	0-0	0-0	14	6	4	2	0
C - T. Johnson	7-14	0-0	6-8	14	3	3	0	2
C - D. Hodges	17-37	0-0	0-0	20	3	3	0	2
Scholarland Hoston	13-13	0-0	0-0	2	1	0	3	0
Wendlyn Jones	2-3	0-0	2-2	6	5	1	2	0
Crystal White	0-0	0-0	0-0	0	0	0	1	0
Team					5			
Totals	30-63	3-7	12-14	75	40	16	15	1

Halftime: LSU 35-30; Technical Fouls: None; Attendance: NA.



# GAME 13

#17 LSU 65, TULANE 42

## NEW ORLEANS, LA. (N.O. ARENA) • DEC. 30, 2003

LSU	FG	3FG	FT	PTS	A	T	B	S
F - H. Biernacka	0-2	0-0	0-0	0	5	1	0	0
F - Tillie Willis	0-4	0-0	0-0	0	5	0	0	1
G - S. Augustus	7-13	1-1	3-4	18	6	2	3	1
G - T. Johnson	7-13	0-1	1-2	15	5	7	0	2
G - D. Hodges	7-19	1-3	1-1	16	8	7	1	0
Florence Williams	1-1	0-0	0-0	2	0	0	0	1
Scholanda Houston	3-8	2-3	1-2	9	3	0	1	0
Wendlyn Jones	1-4	0-0	1-2	3	6	1	1	3
Treyell Clavelle	0-0	0-0	0-0	0	0	0	0	0
Crystal White	1-2	0-0	0-0	2	5	0	1	1
Team				3				
Totals	27-66	4-8	7-11	65	46	18	7	7

Halftime: LSU 33-25; Technical Fouls: None; Attendance: 3,355.

#17 LSU 76, #25 ARIZONA 66							
BATON ROUGE, LA • JAN. 4, 2004							
Arizona	FG	3FG	FT	PTS	A	T	B
- Shawn Polk	5-11	0-0	4-4	12	3	3	1
P - D. Adesoso	0-4	0-0	0-0	0	1	2	0
G - D. Wheeler	11-27	1-4	2-3	25	4	3	2
G - Amiee Grzyb	1-5	1-3	0-0	3	4	0	1
G - Natalie Jones	1-5	0-0	1-1	3	1	1	3
CoCoA Sanford	6-11	0-0	5-7	17	7	0	2
Katrina Lindner	0-0	0-0	0-0	0	0	0	1
Rachael Schein	2-3	0-0	0-0	4	1	3	1
Shannon Hobson	0-0	0-0	0-0	0	2	0	1
Team				7			
Totals	26-66	2-7	12-15	66	43	12	8

Halftime: LSU 38-27; Technical Fouls: None; Attendance: 4,418



Tillie Willis

## GAME 15

#17 LSU 70, #21 AUBURN 59  
BATON ROUGE, LA. • JAN. 11, 2004

Auburn	FG	3FG	FT	PTS	R	A	TO	B	S
F - L. Willingham	4-9	0-0	3-4	11	5	1	3	0	0
C - M. Stevenson	3-6	0-1	2-2	8	8	3	1	2	2
G - N. Itasha Brown	1-4	0-1	0-1	2	0	2	4	0	0
G - Nicole Loudon	1-7	0-3	0-0	2	1	1	3	2	1
G - Louise Emeagi	3-7	3-4	6-7	15	6	2	2	0	1
T. Thompson	2-4	1-3	0-0	5	0	1	1	0	0
Tia Miller	2-5	0-0	0-0	4	2	0	2	0	1
Marita Payne	4-5	0-0	1-2	9	2	0	0	2	1
Nancy Derrick	0-0	0-0	0-0	0	2	1	0	0	1
Natasha Brackett	1-8	1-1	0-0	3	2	2	1	0	0
Team				1					
Totals	21-55	5-13	12-16	59	29	13	17	6	7

LSU	FG	3FG	FT	PTS	R	A	TO	B	S
F - H. Biernacka	6-11	1-1	1-2	14	5	5	1	1	1
F - Tillie Willis	2-3	0-0	0-2	4	10	2	1	0	5
G - S. Augustus	6-12	0-1	1-2	13	3	0	0	0	2
G - T. Johnson	5-14	0-0	1-1	11	8	11	7	0	2
G - D. Hodges	8-14	3-8	1-1	20	7	1	3	1	0
Scholanda Hoston	2-5	0-1	0-0	4	1	2	2	1	0
Wendlyn Jones	2-6	0-0	0-0	4	2	0	0	0	0
Treyell Clavelle	0-0	0-0	0-0	0	0	0	0	0	0
Crystal White	0-0	0-0	0-0	0	0	0	0	0	0
Team				6					
Totals	31-65	4-11	4-8	70	42	21	14	3	10

Halftime: LSU 33-28; Technical Fouls: None; Attendance: 7,983.

## GAME 16

#14 LSU 74, FLORIDA 59  
BATON ROUGE, LA. • JAN. 15, 2004

Florida	FG	3FG	FT	PTS	R	A	TO	B	S
F - Brittany Davis	2-3	0-0	2-2	6	3	0	0	0	0
F - Tashia Morehead	0-7	0-5	2-2	3	1	3	0	0	0
C - Vanessa Hayden	5-10	0-0	4-6	14	10	0	0	3	1
G - Tishona Gregory	2-8	1-4	2-2	7	3	2	2	0	1
G - Danielle Santos	3-8	1-3	0-0	7	4	1	1	0	0
Sarah Lowe	2-3	0-1	0-0	4	2	2	1	0	1
Tara Taylor	0-1	0-1	0-0	0	0	0	0	0	0
Tamia Williams	3-9	2-6	0-0	8	0	0	1	0	1
Bernice Mosby	5-15	1-2	0-0	11	10	2	1	1	1
Dalila Eshe	0-0	0-0	0-0	0	0	1	3	0	1
Team				2					
Totals	22-64	5-22	10-12	59	37	9	12	4	6

LSU	FG	3FG	FT	PTS	R	A	TO	B	S
F - H. Biernacka	0-4	0-0	4-6	4	3	2	2	0	2
F - Tillie Willis	1-7	0-0	1-2	3	7	1	0	1	0
G - S. Augustus	10-17	1-1	7-7	28	13	4	0	2	2
G - T. Johnson	2-8	0-1	4-5	8	3	6	0	0	1
G - D. Hodges	7-16	1-5	0-1	15	2	2	1	0	2
Scholanda Hoston	4-9	1-1	1-1	10	3	0	3	0	1
Wendlyn Jones	2-2	0-0	2-2	6	3	0	0	0	0
Treyell Clavelle	0-1	0-0	0-1	0	2	0	1	0	0
Crystal White	0-0	0-0	0-0	0	0	0	0	0	0
Team				11					
Totals	26-64	3-8	19-25	74	47	15	8	3	8

Halftime: LSU 31-30; Technical Fouls: None; Attendance: 2,570.

## GAME 17

#14 LSU 70, KENTUCKY 69  
LEXINGTON, KY. • JAN. 18, 2004

LSU	FG	3FG	FT	PTS	R	A	TO	B	S
F - H. Biernacka	4-7	0-0	2-2	10	7	1	1	1	1
F - Tillie Willis	1-5	0-0	0-0	2	4	0	1	0	0
G - S. Augustus	9-15	0-1	2-2	20	9	1	2	1	0
G - T. Johnson	2-4	0-0	0-1	4	3	6	1	0	1
G - D. Hodges	6-16	0-6	4-5	16	4	4	5	0	0
Florence Williams	0-0	0-0	0-0	0	0	0	1	0	0
Scholanda Hoston	2-5	1-2	0-0	5	3	1	0	1	1
Wendlyn Jones	5-8	0-0	3-4	13	4	0	3	1	2
Team				5					
Totals	29-60	1-9	11-14	70	39	13	14	4	5

UK	FG	3FG	FT	PTS	R	A	TO	B	S
F - Sara Potts	5-12	4-6	2-2	16	8	1	2	0	1
F - S. Jones	4-7	0-0	0-0	8	4	4	3	0	1
C - SeSe Helm	6-14	0-0	0-0	12	7	2	1	0	2
G - Angela Phillips	4-5	3-3	0-0	11	2	5	3	0	1
G - Jenny Pfeiffer	5-15	3-8	1-1	14	2	1	2	0	0
Raquel Ellis	0-0	0-0	0-0	0	0	0	0	0	0
Danyelle Payne	0-3	0-0	0-0	0	1	0	2	0	0
Keiko Tate	3-6	0-0	2-2	8	2	1	1	2	1
Team				3					
Totals	27-62	10-17	5-5	69	29	14	14	2	6

Halftime: LSU 32-29; Technical Fouls: None; Attendance: 6,853.

## GAME 18

#12 LSU 73, ARKANSAS 65  
FAYETTEVILLE, ARK. • JAN. 22, 2004

LSU	FG	3FG	FT	PTS	R	A	TO	B	S
F - H. Biernacka	2-7	0-1	0-0	4	3	0	0	0	0
F - Wendlyn Jones	2-2	0-0	2-5	6	5	0	0	1	1
G - S. Augustus	6-17	0-0	10-10	22	5	0	3	0	2
G - T. Johnson	4-9	0-1	4-4	12	6	11	3	0	1
G - D. Hodges	5-13	3-7	2-2	15	2	4	2	0	2
Scholanda Hoston	3-6	2-3	2-2	10	2	1	2	0	0
Tillie Willis	1-1	0-0	2-2	4	5	0	0	1	1
Team				2					
Totals	23-55	5-12	22-25	73	23	16	11	2	7

UA	FG	3FG	FT	PTS	R	A	TO	B	S
F - Kristin Moore	9-10	0-0	1-3	19	9	2	2	1	1
F - S. Christon	12-24	2-4	1-3	27	4	2	6	1	0
C - Ruby Vaden	2-5	0-0	2-6	6	9	0	2	2	0
G - Kristin Peoples	1-4	0-2	2-2	4	3	4	3	0	1
G - R. Vaughn	1-6	1-5	2-2	5	5	10	2	0	1
Danielle Allen	0-0	0-0	0-0	0	1	0	1	0	0
April Seggebruch	0-2	0-2	0-0	0	1	1	2	0	0
Katrina Nesby	2-3	0-0	0-4	4	1	0	1	0	0
Team				3					
Totals	27-54	3-13	8-20	65	37	19	19	4	3

Halftime: UA 33-23; Technical Fouls: None; Attendance: 4,197.

## GAME 19

#17 GEORGIA 80, #12 LSU 74,  
ATHENS, GA. • JAN. 25, 2004

LSU	FG	3FG	FT	PTS	R	A	TO	B	S
F - H. Biernacka	0-3	0-0	1-2	1	3	1	2	0	0
F - Wendlyn Jones	5-12	0-0	2-4	12	10	1	2	0	1
G - S. Augustus	7-19	1-2	9-9	24	9	3	1	1	3
G - T. Johnson	2-11	1-4	1-2	6	4	9	0	0	0
G - D. Hodges	8-20	6-15	0-0	22	4	2	4	0	1
Scholanda Hoston	0-1	0-1	1-2	1	2	0	2	0	0
Treyell Clavelle	1-3	0-0	0-0	2	3	0	1	0	0
Tillie Willis	1-4	0-0	0-0	2	6	1	1	2	1
Crystal White	0-2	0-0	4-4	4	1	0	0	0	0
Team				5					
Totals	24-75	8-22	18-23	74	47	17	13	3	6

Georgia	FG	3FG	FT	PTS	R	A	TO	B	S
F - Sherill Baker	2-7	0-0	6-6	10	4	6	2	0	2
F - Jessica Pierce	3-7	0-2	0-0	6	5	1	1	2	1
C - Christi Thomas	6-10	0-0	8-8	20	7	0	2	1	0
G - J. Hardrick	8-13	2-5	7-8	25	4	1	2	1	2
G - A. Kendrick	6-12	2-5	1-1	15	5	0	2	0	1
Cori Chambers	1-7	1-4	0-0	3	2	3	3	0	0
Katie Frye	0-0	0-0	0-0	0	0	0	0	0	0
Rebecca Rowsey	0-1	0-0	1-4	1	3	1	1	2	0
Team				6					
Totals	26-57	5-16	23-27	80	36	12	13	6	6

Halftime: UGa 34-30; Technical Fouls: None; Attendance: 8,127.

## GAME 20

#15 LSU 82, SOUTH CAROLINA 72  
BATON ROUGE, LA. • FEB. 1, 2004

South Carolina	FG	3FG	FT	PTS	R	A	TO	B	S
F - Iva Sliskovic	4-7	0-0	0-2	8	5	2	5	1	3
F - Olga Gritsaeva	6-10	1-1	3-4	16	3	0	2	0	1
G - Kelly Morrone	3-8	0-3	4-4	10	2	3	4	0	1
G - C. Ciocan	4-10	0-2	1-1	9	5	1	4	0	0
G - Lauren Simms	2-8	1-1	2-5	7	1	1	2	1	1
Lea Fabbri	0-0	0-0	0-0	0	0	0	1	0	0
Sarah Burgess	3-7	3-5	3-4	12	3	0	4	0	1
Kasia Roszak	0-0	0-0	0-0	0	1	0	0	0	0
Larissa Kulcsar	0-1	0-0	0-0	0	1	1	0	0	0
Team				5					
Totals	22-51	5-12	13-20	62	26	8	22	2	7

LSU	FG	3FG	FT	PTS	R	A	TO	B	S
F - H. Biernacka	4-6	0-1	2-2	10	6	1	0	0	1
F - Wendlyn Jones	6-9	0-0	2-4	14	10	0	3	0	1
G - S. Augustus	8-13	0-0	1-1	17	3	3	1	3	2
G - T. Johnson	2-6	0-0	3-3	7	4	9	5	0	1
G - D. Hodges	3-9	1-5	0-0	7	6	4	4	0	0
Florence Williams	1-1	0-0	2-2	4	1	1	0	0	1
Scholanda Hoston	7-10	1-1	2-2	17	3	2	2	1	2
Tillie Willis	2-3	0-0	2-2	6	0	0	0	0	2
Team				0					
Totals	33-57	2-7	14-16	82	33	20	15	4	10

Halftime: LSU 36-30; Technical Fouls: None; Attendance: 2,846.

## GAME 21

#14 LSU 103, ALABAMA 68  
TUSCALOOSA, ALA. • FEB. 5, 2004

LSU	FG	3FG	FT	PTS	R	A	TO	B	S
F - H. Biernacka	2-4	0-0	0-0	4	2	1	0	1	1
F - Wendlyn Jones	1-2	0-0	0-0	2	4	1	0	0	0
G - S. Augustus	9-13	0-1	3-3	21	4	1	0	2	
G - T. Johnson	9-12	0-0	2-2	20	3	11	1	0	5
G - D. Hodges	9-14	6-8	1-1	25	2	2	2	0	0
Amber Long	0-1	0-1	0-0	0	0	1	2	0	0
Florence Williams	0-1	0-0	1-2	1	1	2	0	0	0
Scholanda Houston	10-14	4-6	1-2	25	3	0	0	1	2
Treynell Clavelle	1-1	0-0	1-2	3	0	0	0	0	2
Tillie Willis	1-1	0-0	0-0	2	3	0	0	0	0
Crystal White	0-2	0-0	0-0	0	4	0	0	2	0
Team				3					
Totals	42-65	10-16		9-12	103	29	22	6	4
12									

# 2003-2004 Box Scores

## GAME 23

#16 LSU 92, ARKANSAS 65  
BATON ROUGE, LA. • FEB. 12, 2004

	FG	3FG	FT	PTS	R	A	TO	B	S
Arkansas	6-15	0-0	1-5	13	5	3	1	0	2
F - Kristin Moore	2-6	0-1	6-6	10	1	0	4	1	1
F - S. Christon	0-2	0-1	0-0	0	0	0	0	0	0
F - S. Harmon	1-3	1-2	0-0	3	1	1	1	0	1
G - Kristin Peoples	4-10	2-7	2-2	12	3	5	6	0	0
G - R. Vaughn	1-2	0-0	0-0	2	0	1	2	0	1
Danielle Allen	5-8	3-5	0-0	13	6	1	1	0	1
April Seggebruch	4-9	0-2	2-4	10	4	0	1	0	0
Adrienne Bush	0-3	0-0	2-2	2	2	0	2	0	1
Katrina Nesby					5				
Team									
Totals	23-58	6-18	13-19	65	27	11	18	1	7

Halftime: LSU 36-32; Technical Fouls: None; Attendance: 2,956.

## GAME 24

#16 LSU 91, #20 FLORIDA 72  
GAINESVILLE, FLA. • FEB. 15, 2004

	FG	3FG	FT	PTS	R	A	TO	B	S
LSU	0-2	0-1	0-0	0	0	2	2	1	0
F - H. Biernacka	7-10	0-0	1-2	15	7	0	2	0	1
F - Wendlyn Jones	10-17	0-0	6-6	26	7	3	4	0	2
G - S. Augustus	7-11	0-0	3-3	17	6	6	2	0	0
G - T. Johnson	6-11	3-6	0-0	15	3	5	2	0	1
G - D. Hodges	1-2	0-0	0-0	2	2	0	1	1	0
Florence Williams	5-6	0-1	1-1	11	2	1	1	0	1
Scholanda Hoston	2-3	0-0	1-3	5	3	0	2	0	1
Treyne Clavelle	0-0	0-0	0-0	0	1	0	0	0	1
Tillie Willis					4				
Team									
Totals	38-62	3-8	12-15	91	35	17	16	2	7

Halftime: LSU 42-33; Technical Fouls: None; Attendance: 2,519.



Doneeka Hodges



Florence Williams

## GAME 25

VANDERBILT 61, #15 LSU 55  
BATON ROUGE, LA. • FEB. 19, 2004

	FG	3FG	FT	PTS	R	A	TO	B	S
Vanderbilt	1-6	0-0	0-0	2	3	1	1	1	2
F - Hillary Hager	1-7	0-2	0-0	2	6	0	1	0	2
F - J. Benningfield	10-16	0-0	2-2	22	11	1	5	4	1
C - Carla Thomas	0-3	0-1	5-6	5	6	9	5	0	2
G - Dee Davis	6-15	5-9	0-1	17	4	2	2	0	4
G - Abi Ramsey	2-3	0-0	1-2	5	0	1	0	0	0
Katie Antony	0-1	0-1	0-0	0	0	1	1	0	0
Erica Grimaldi	1-4	0-0	0-0	2	2	0	0	0	0
Jenn Hall	2-3	0-0	2-2	6	4	1	4	0	0
Ashley Early					5				
Team									
Totals	23-58	5-13	10-13	61	41	16	19	5	11

Halftime: VU 33-24; Technical Fouls: None; Attendance: 3,050.

## GAME 26

#15 LSU 78, MISSISSIPPI STATE 61  
BATON ROUGE, LA. • FEB. 22, 2004

	FG	3FG	FT	PTS	R	A	TO	B	S
Mississippi State	2-4	0-0	2-2	6	7	1	3	1	0
F - M. McKinney	0-0	0-0	0-0	0	0	0	2	0	0
F - S. Anderson	2-3	2-3	2-2	8	5	1	1	1	0
F - Rebecca Kates	6-12	2-5	0-0	14	2	3	2	0	2
G - Tania Burns	6-22	0-10	10-13	22	11	3	6	0	3
G - Tan White	1-4	0-0	1-2	3	2	0	2	0	0
Blessing Chekwa	0-0	0-0	0-0	0	0	0	0	0	0
Jessica Carter	3-3	1-1	1-2	8	3	1	1	0	0
Doceide Warren					1				
Team									
Totals	20-48	5-19	16-21	61	31	9	17	2	5

Halftime: LSU 42-21; Technical Fouls: LSU - Tan White, LSU - None; Attendance: 3,351.

## GAME 27

#15 LSU 85, OLE MISS 68  
BATON ROUGE, LA. • FEB. 26, 2004

	FG	3FG	FT	PTS	R	A	TO	B	S
Ole Miss	3-7	0-1	4-7	10	3	1	0	0	1
F - Twanna Inmon	7-17	0-0	2-3	16	10	0	5	0	1
F - Amber Watts	2-8	1-4	0-0	5	0	3	0	0	3
G - Carletta Brown	2-9	1-5	4-5	0	2	2	1	0	2
G - Genice Terry	6-13	0-0	4-6	16	12	2	2	0	0
G - Arminie Price	0-0	0-0	0-0	0	0	0	1	0	0
Tenisha Gist	1-4	0-0	2-2	4	1	1	5	0	1
Ashley Awkward	0-0	0-0	0-0	0	0	0	0	0	0
Elizabeth Cansdale	0-0	0-0	0-0	0	0	0	0	0	0
Ashley Johnson	0-0	0-0	0-0	0	0	0	0	0	0
Tia Watson	0-3	0-2	0-0	0	1	0	0	0	0
Ellen Buchanan	0-1	0-0	4-4	4	2	0	1	0	0
Amber Terrell	1-3	0-0	2-2	4	3	0	1	0	0
Team					3				
Totals	22-65	2-12	22-29	68	37	9	17	0	8

	FG	3FG	FT	PTS	R	A	TO	B	S
LSU	0-1	0-0	3-4	3	4	0	0	0	0
F - Tillie Willis	1-2	0-0	0-0	2	3	0	0	0	1
F - Wendlyn Jones	10-17	0-0	3-4	23	6	4	5	0	0
G - S. Augustus	5-10	0-0	12-15	22	4	7	2	0	1
G - T. Johnson	3-16	1-6	3-4	10	9	3	2	0	1
G - D. Hodges	0-0	0-0	0-0	0	1	0	0	0	0
Amber Long	3-8	1-4	5-6	12	5	1	4	1	2
Scholanda Hoston	0-0	0-0	1-2	1	2	0	0	2	2
Hanna Biernacka	2-4	0-0	2-5	6	5	1	0	1	2
Treyne Clavelle	3-3	0-0	0-0	6	4	0	1	0	0
Crystal White					3				
Team									
Totals	27-61	2-10	29-40	85	46	16	14	7	9

Halftime: LSU 40-29; Technical Fouls: UM - bench, LSU - Temeka Johnson; Attendance: 3,138.

## GAME 28

#2 TENNESSEE 85, #15 LSU 62  
KNOXVILLE, TENN. • FEB. 29, 2004

	FG	3FG	FT	PTS	R	A	TO	B	S
LSU	0-2	0-0	0-0	0	3	0	1	0	0
F - H. Biernacka	0-3	0-0	0-0	0	1	0	0	0	2
F - Wendlyn Jones	5-19	0-0	2-2	12	2	4	1	0	2
G - S. Augustus	6-15	1-1	3-4	16	5	11	5	0	3
G - T. Johnson	7-16	3-5	1-2	18	2	1	2	0	1
G - D. Hodges	5-10	1-2	0-0	11	0	1	0	0	0
Scholanda Hoston	1-1	0-0	3-4	5	5	0	1	0	0
Treyne Clavelle	0-0	0-0	0-0	0	1	0	0	0	1
Tillie Willis	0-0	0-0	0-0	0	3	0	0	0	0
Crystal White					6				
Team									
Totals	24-66	5-8	9-12	62	28	17	10	0	9

Halftime: UT 35-27; Technical Fouls: None; Attendance: 20,090.



Hanna Biernacka





Wendlyn Jones

## GAME 29

**#15 LSU 79, OLE MISS 66**  
**SOUTHEASTERN CONFERENCE TOURNAMENT**  
**NASHVILLE, TENN. • MARCH 5, 2004**

	FG	3FG	FT	PTS	R	A	TO	B	S
Ole Miss	2-4	0-1	2-2	6	4	0	0	0	0
F - Tywanne Inmon	2-4	0-1	2-2	6	4	0	0	0	0
F - Amber Watts	3-11	0-0	1-2	7	6	2	4	0	1
G - Carletta Brown	1-9	1-5	0-0	3	3	0	3	0	2
G - Genice Terry	1-15	1-6	3-5	6	9	4	3	0	2
G - Arminite Price	7-15	0-0	4-6	18	7	1	2	0	2
Tenisha Gist	1-1	0-0	0-0	2	1	0	0	0	0
Ashley Awkward	1-4	0-0	0-0	2	3	1	1	0	0
Elizabeth Cansdale	2-2	2-2	0-0	6	1	0	0	0	1
Ashley Johnson	2-5	2-3	0-0	6	2	0	0	0	0
Tia Watson	0-2	0-1	0-0	0	2	1	0	0	0
Ellen Buchanan	0-1	0-0	2-2	2	1	0	0	0	0
Amber Terrell	4-8	0-0	0-1	8	5	0	1	0	0
Team				4					
Totals	24-77	6-18	12-18	66	48	9	14	0	8

	FG	3FG	FT	PTS	R	A	TO	B	S
LSU									
F - H. Biernacka	3-4	0-0	0-0	6	2	1	3	1	1
F - Wendlyn Jones	2-3	0-0	0-1	4	5	1	1	0	1
G - S. Augustus	7-12	0-0	6-7	20	7	2	3	1	2
G - T. Johnson	4-10	0-0	1-1	9	6	12	2	0	1
G - D. Hodges	9-14	5-8	1-2	24	4	1	2	1	2
Amber Long	0-0	0-0	0-0	0	0	0	1	0	0
Florence Williams	0-4	0-0	0-4	3	2	0	0	0	0
Scholanda Hoston	3-11	1-3	0-0	7	3	1	3	2	0
Treynell Clavelle	1-2	0-0	4-6	6	9	0	0	0	0
Tillie Willis	0-0	0-0	0-0	0	3	0	0	0	0
Crystal White	0-0	0-0	0-0	0	1	1	1	1	0
Team				3					
Totals	29-60	6-11	15-21	79	45	19	16	6	7

Halftime: LSU 43-26; Technical Fouls: None; Attendance: 7,840.

## GAME 30

**#21 VANDERBILT 78, #15 LSU 66**  
**SOUTHEASTERN CONFERENCE TOURNAMENT**  
**NASHVILLE, TENN. • MARCH 6, 2004**

	FG	3FG	FT	PTS	R	A	TO	B	S
Vanderbilt									
F - Hillary Hager	3-8	2-4	2-2	10	11	6	6	0	2
F - J. Benningfield	10-13	0-2	0-1	20	7	2	1	1	1
C - Carla Thomas	4-12	0-0	4-4	12	7	1	1	2	1
G - Dee Davis	2-2	0-0	5-6	9	3	4	4	0	0
G - Abi Ramsey	3-12	1-7	4-5	11	7	1	5	0	2
Katie Antony	0-1	0-0	2-2	2	1	0	1	0	2
Erica Grimaldi	0-0	0-0	0-0	0	0	0	0	0	0
Jenn Hall	1-2	0-1	2-3	4	0	1	0	0	0
Ashley Early	4-8	0-0	2-2	10	4	0	2	0	1
Team				4					
Totals	27-58	3-14	21-25	78	44	15	23	3	9

	FG	3FG	FT	PTS	R	A	TO	B	S
LSU									
F - H. Biernacka	2-2	0-0	0-0	4	2	0	3	0	2
F - Wendlyn Jones	1-1	0-0	1-5	3	2	0	0	0	0
G - S. Augustus	9-18	0-0	4-4	22	4	1	2	1	2
G - T. Johnson	3-11	0-1	5-5	11	3	4	8	0	3
G - D. Hodges	3-12	1-6	2-2	9	2	5	2	0	1
Scholanda Hoston	3-10	2-5	4-4	12	3	0	3	0	3
Treynell Clavelle	0-0	0-0	0-0	0	0	0	0	0	0
Tillie Willis	0-1	0-0	3-4	3	6	0	0	1	1
Crystal White	1-2	0-0	0-1	2	2	0	0	1	0
Team				4					
Totals	22-57	3-12	19-25	66	28	10	18	3	12

Halftime: VU 45-30; Technical Fouls: None; Attendance: 10,443.

## GAME 31

**#19 LSU 83, AUSTIN PEAY 66**  
**NCAA TOURNAMENT FIRST-ROUND**  
**BATON ROUGE, LA. • MARCH 21, 2004**

	FG	3FG	FT	PTS	R	A	TO	B	S
Austin Peay									
F - Carden Cobb	4-8	0-0	0-0	8	5	2	1	0	0
F - Ashley Haynes	2-7	0-0	2-2	6	9	6	5	0	0
F - G. Hardin	4-10	0-0	4-5	12	5	5	2	0	2
G - C. Peck	4-8	4-7	0-0	12	4	2	5	0	0
G - Kera Bergeron	7-15	6-14	0-1	20	1	1	2	0	0
C. Stefanopoulos	1-1	1-1	0-0	3	1	0	1	0	0
Alicia Watson	0-0	0-0	0-0	0	0	0	1	0	0
Barb Schlarmann	0-0	0-0	0-0	0	0	0	0	0	0
Jessica Grayson	2-6	0-2	1-2	5	5	1	4	0	0
Christy Elliott	0-0	0-0	0-0	0	0	0	0	0	1
Team				3					
Totals	24-55	11-24	7-10	66	33	17	21	0	2

	FG	3FG	FT	PTS	R	A	TO	B	S
LSU									
F - Hanna Biernacka	6-10	0-0	1-3	13	5	0	2	0	0
F - Wendlyn Jones	2-6	0-0	1-2	5	9	1	0	2	3
G - Seimone Augustus	10-15	0-0	1-1	21	5	2	1	1	3
G - Temeka Johnson	7-14	0-0	3-5	17	3	12	2	0	3
G - Doneeka Hodges	3-12	1-5	0-0	7	0	5	1	0	1
Amber Long	0-0	0-0	0-0	0	0	0	0	0	1
Florence Williams	0-0	0-0	0-0	0	0	0	0	0	0
Scholanda Hoston	4-7	1-2	0-0	9	4	2	2	1	3
Tillie Willis	3-4	0-0	5-8	11	5	1	1	1	1
Team				6					
Totals	35-68	2-7	11-19	83	37	23	9	5	15

Halftime: LSU 40-30; Technical Fouls: None; Attendance: 5,849.

## GAME 32

**#19 LSU 76, MARYLAND 61**  
**NCAA TOURNAMENT SECOND-ROUND**  
**BATON ROUGE, LA. • MARCH 23, 2004**

	FG	3FG	FT	PTS	R	A	TO	B	S
Maryland									
F - C. Washington	2-4	0-0	0-0	4	3	0	1	0	0
F - Chrissy Fisher	2-8	0-4	0-0	4	8	5	2	1	0
C - Delvona Oliver	7-18	1-5	0-0	15	9	0	3	4	0
G - Kalika France	2-7	1-2	3-4	8	6	2	4	0	0
G - Anesia Smith	0-0	0-0	0-0	0	0	0	1	0	0
Vicki Brick	2-6	0-0	0-0	4	2	1	1	0	0
Shay Doron	5-11	2-4	11-12	23	5	3	5	0	0
Charmaine Carr	0-0	0-0	0-0	0	0	0	0	0	1
Aurelie Noirez	1-3	0-0	1-2	3	3	0	0	0	0
Team				1					
Totals	21-57	4-15	15-18	61	37	17	17	5	1

	FG	3FG	FT	PTS	R	A	TO	B	S
LSU									
F - H. Biernacka	0-1	0-0	0-0	0	1	1	0	0	1
F - Wendlyn Jones	2-6	0-0	6-6	10	9	2	0	2	1
G - S. Augustus	12-20	0-0	2-2	26	4	2	1	1	1
G - T. Johnson	6-14	0-0	0-0	12	3	12	5	0	3
G - D. Hodges	5-14	1-6	4-4	15	1	2	0	1	2
Scholanda Hoston	1-3	1-1	0-0	3	0	1	2	0	1
Tillie Willis	3-5	0-0	4-6	10	11	1	0	1	2
Team				2					
Totals	29-63	2-7	16-18	76	31	21	8	5	11

Halftime: UM 28-27; Technical Fouls: None; Attendance: 6,192.

## GAME 33

**#19 LSU 71, #4 TEXAS 55**  
**NCAA TOURNAMENT WEST REGIONAL SEMIFINAL**  
**SEATTLE, WASH. • MARCH 27, 2004**

	FG	3FG	FT	PTS	R	A	TO	B	S
LSU									
F - Tillie Willis	1-5	0-0	3-4	5	7	0	0	0	0
F - Wendlyn Jones	0-4	0-0	0-0	0	6	1	3	0	0
G - S. Augustus	14-19	0-2	1-2	29	3	0	0	2	0
G - T. Johnson	6-18	0-0	0-0	12	5	13	2	0	1
G - D. Hodges	4-10	2-4	0-0	10	6	2	5	0	1
Scholanda Hoston	1-2	1-1	1-2	4	3	0	0	4	0
Hanna Biernacka	0-1	0-0	0-0	0	0	0	0	0	0
Treynell Clavelle	4-4	0-0	3-4	11	2	0	0	0	0
Crystal White	0-2	0-0	0-0	0	4	0	0	0	1
Team				3					
Totals	30-65	3-7	8-12	71	39	19	10	0	9

	FG	3FG	FT	PTS	R	A	TO	B	S
Texas									
F - H. Schreiber	5-10	0-3	4-6	14	3	1	4	0	0
F - Tiffany Jackson	6-16	0-0	2-5	14	5	4	1	2	1
F - S. Stephens	2-6	0-0	1-2	5	12	1	2	0	1
G - Jamie Carey	5-10	5-10	2-3	17	2	2	3	0	3
G - Nina Norman	1-9	1-3	0-0	3	3	1	6	0	0
Kala Bowers	0-2	0-0	0-0	0	0	0	0	0	0
Coco Reed	1-2	0-0	0-0	2	4	0	0	0	0
Mercedes Williams	0-0	0-0	0-0	0	1	0	0	0	0
Team				5					
Totals	20-55	6-16	9-16	55	35	9	16	2	5

Halftime: LSU 37-24; Technical Fouls: None; Attendance: 4,620.



Scholanda Hoston

## GAME 34

**#19 LSU 62, #16 GEORGIA 60**  
**NCAA TOURNAMENT WEST REGIONAL FINAL**  
**SEATTLE, WASH. • MARCH 29, 2004**

	FG	3FG	FT	PTS	R	A	TO	B	S
LSU									
F - Tillie Willis	1-5	0-0	0-0	2	6	0	1	2	2
F - Wendlyn Jones	0-2	0-0	3-4	3	6	1	1	0	1
G - S. Augustus	12-19	2-2	3-4	29	8	2	2	2	1
G - T. Johnson	8-15	0-0	0-0	16	4	5	1	0	1
G - D. Hodges	2-9	0-0	3-3	7	6	3	3	0	0
Scholanda Hoston	0-2	0-0	1-2	1	1	0	1	1	1
Treynell Clavelle	1-1	0-0	0-0	2	3	0	0	1	0
Crystal White	1-4	0-0	0-0	2	2	0	0	0	0
Team				3					
Totals	25-57	2-2	10-13	62	39	11	9	6	6

Georgia	FG	3FG	FT	PTS	R	A	TO	B	S
F - R. Rowsey	0-1	0-0	0-0	0	2	0	0	0	0
C - Christi Thomas	7-15	0-0	5-9	19	10	1	1	0	0
G - Sherill Baker	1-8	1-1	4-6	7	4	3	2	0	3
G - J. Hardrick	6-8	3-4	3-4	18	5	1	3	0	0
G - A. Kendrick	1-5	1-3	0-0	3	3	4	2	0	1
Jessica Pierce	2-9	0-1	2-2	6	3	3	0	0	0
Cori Chambers	1-5	1-2	0-0	3	2	0	0	0	0
Ebony Felder	2-4	0-0	0-0	4	2	0	0	1	1
Team				4					
Totals	20-55	6-11	14-21	60	35	12	8	2	5



# 2003-2004 SEC Standings/SEC Teams

## SEC STANDINGS

STANDINGS TEAM	SEC W-L	PCT.	OVERALL W-L	PCT	.STREAK
Tennessee^	14-0	1.000	30-3	.909	W4
LSU	10-4	.714	27-8	.794	L1
Auburn	9-5	.643	22-9	.710	L1
Florida	8-6	.571	19-11	.633	L1
Georgia	8-6	.571	25-10	.714	L1
Vanderbilt#	8-6	.571	26-8	.765	L1
Ole Miss	7-7	.500	17-14	.548	L2
Mississippi State	7-7	.500	14-15	.483	L1
Arkansas	5-9	.357	16-12	.571	L3
Alabama	4-10	.286	12-16	.429	L4
Kentucky	3-11	.214	11-17	.393	L2
South Carolina	1-13	.071	10-18	.357	L6

^ - denotes SEC regular season champion; # - denotes SEC Tournament champion.

## SEC HONORS

### Coaches Awards

#### First Team All-SEC

- \* Shameka Christon, Arkansas
- \* Le'Coe Willingham, Auburn
- Vanessa Hayden, Florida
- Christi Thomas, Georgia
- \* Seimone Augustus, LSU
- \* Temeka Johnson, LSU
- \* Tan White, Mississippi State
- \* Shyra Ely, Tennessee

#### Second Team All-SEC

- Monique Bivins, Alabama
- Natasha Brackett, Auburn
- Janese Hardrick, Georgia
- Sara Potts, Kentucky
- Doneeka Hodges, LSU
- Armintie Price, Ole Miss
- Shanna Zolman, Tennessee
- Tasha Butts, Tennessee
- Jenni Benningfield, Vanderbilt

#### All-Freshman

- Kate Mastin, Alabama
- Kristin Peoples, Arkansas
- \*Janese Hardrick, Georgia
- Cori Chambers, Georgia
- \*Armintie Price, Ole Miss
- Lauren Simms, South Carolina
- Sidney Spencer, Tennessee
- \*Carla Thomas, Vanderbilt

#### SEC Coach of the Year

- Pat Summitt, Tennessee

#### SEC Player of the Year

- Shameka Christon, Arkansas

#### SEC Freshman of the Year

- Armintie Price, Ole Miss

### SEC Defensive Player of the Year

- Vanessa Hayden, Florida

### SEC 6th Woman of the Year

- Bernice Mosby, Florida

### SEC Scholar-Athlete of the Year

- Hillary Hager, Vanderbilt

### Associated Press Awards

#### First Team All-SEC

- \* Shameka Christon, Arkansas
- \* Vanessa Hayden, Florida
- Seimone Augustus, LSU
- Tan White, Mississippi State
- Shyra Ely, Tennessee

#### Second Team All-SEC

- Le'Coe Willingham, Auburn
- Christi Thomas, Georgia
- Sara Potts, Kentucky
- Temeka Johnson, LSU
- Armintie Price, Ole Miss
- Jenni Benningfield, Vanderbilt

#### Third Team All-SEC

- Natasha Brackett, Auburn
- Alexis Kendrick, Georgia
- Tasha Butts, Tennessee
- Carla Thomas, Vanderbilt

#### SEC Coach of the Year

- Carol Ross, Ole Miss
- Pat Summitt, Tennessee

#### SEC Player of the Year

- Shameka Christon, Arkansas

#### SEC Newcomer of the Year

- Armintie Price, Ole Miss

\* - Unanimous selection

## POST-SEASON RESULTS

### NCAA Tournament

#### FINAL FOUR • New Orleans, La. • April 4 & 6

- Tennessee 52, LSU 50
- Connecticut 70, Tennessee 61

#### WEST REGIONAL • Seattle, Wash. • March 27 & 29

- LSU 71, Texas 55
- Georgia 66, Purdue 64
- LSU 62, Georgia 60

#### MIDWEST REGIONAL • Norman, Okla. • March 28 & 30

- Stanford 57, Vanderbilt 55
- Tennessee 71, Baylor 69
- Tennessee 62, Stanford 60

#### EAST REGION FIRST/SECOND ROUNDS

- Auburn 79, N.C. State 59
- Connecticut 79, Auburn 53

#### MIDWEST REGION FIRST/SECOND ROUNDS

- Tennessee 77, Colgate 54
- Florida 68, New Mexico 56
- Vanderbilt 76, Lipscomb 45
- Tennessee 79, DePaul 59
- Vanderbilt 60, Chattanooga 44
- Baylor 91, Florida 76

#### WEST REGION FIRST/SECOND ROUNDS.

- Georgia 78, Liberty 53
- Villanova 66, Ole Miss 63
- LSU 83, Austin Peay 66
- Georgia 85, TCU 71
- LSU 76, Maryland 61

### SEC Tournament

#### FIRST ROUND

- March 4 (Thursday)
- #9 Mississippi State 79, #8 Arkansas 74
- #7Ole Miss 63, #10 Alabama 56
- #5 Georgia 73, #13South Carolina 42
- #6 Vanderbilt 60, #11 Kentucky 41

#### SECOND ROUND

- March 5 (Friday)
- #1 Tennessee 67, Mississippi State 57
- #2 LSU 79, Ole Miss 66
- Georgia 76, #4 Florida 72
- Vanderbilt 76, #3 Auburn 74

#### SEMINFINALS

- March 6 (Saturday)
- Georgia 68, Tennessee 66 (OT)
- Vanderbilt 78, LSU 66

#### FINALS

- March 7 (Sunday)
- Vanderbilt 62, Georgia 56

## SCORING

Player-Team	G	FG	3FG	FT	Pts	Avg/G
1. Shameka Christon-AR	28	219	47	126	611	21.8
2. Tan White-MS	29	205	46	129	585	20.2
<b>3. Seimone Augustus-LS</b>	<b>35</b>	<b>285</b>	<b>9</b>	<b>100</b>	<b>679</b>	<b>19.4</b>
4. Vanessa Hayden-UF	30	235	0	101	571	19.0
5. Sara Potts-UK	28	166	66	71	469	16.8
6. Le'Coe Willingham-AU	31	192	5	117	506	16.3
7. Arminite Price-UM	31	170	0	122	462	14.9
8. Shyra Ely-UT	35	213	0	82	508	14.5
9. Tiana Burns-MS	29	167	24	62	420	14.5
10. Monique Bivins-UA	28	143	55	61	402	14.4
11. SeSe Helm-UK	28	155	3	79	392	14.0
<b>12. Doneeka Hodges-LS</b>	<b>35</b>	<b>184</b>	<b>64</b>	<b>56</b>	<b>488</b>	<b>13.9</b>
13. Bernice Mosby-UF	30	148	27	79	402	13.4
14. Christi Thomas-UG	35	173	5	112	463	13.2
15. Jenni Benningfield-VU	33	165	10	93	433	13.1
<b>16. Temeka Johnson-LS</b>	<b>35</b>	<b>170</b>	<b>5</b>	<b>102</b>	<b>447</b>	<b>12.8</b>
17. Natasha Brackett-AU	31	140	37	76	393	12.7
18. Shanna Zolman-UT	35	142	58	88	430	12.3
19. Genice Terry-UM	31	122	58	75	377	12.2
20. Natasha Morehead-UF	30	117	38	88	360	12.0

## REBOUNDED

Player-Team	G	OFF	DEF	TOT	Avg/G
1. Vanessa Hayden-UF	30	107	210	317	10.6
2. Arminite Price-UM	31	119	172	291	9.4
3. Le'Coe Willingham-AU	31	128	153	281	9.1
4. Christi Thomas-UG	35	123	167	290	8.3
5. Mandisa Stevenson-AU	31	94	154	248	8.0
6. Shyra Ely-UT	35	101	178	279	8.0
7. Dee Merriweather-UA	28	101	113	214	7.6
8. Iva Sliskovic-SC	28	59	141	200	7.1
9. Shameka Christon-AR	28	64	131	195	7.0
10. SeSe Helm-UK	28	74	116	190	6.8

## FIELD GOAL PCT (Min. 3.0 made per game)

Player-Team	G	FG	FGA	Pct
1. Le'Coe Willingham-AU	31	192	316	.608
2. Arminite Price-UM	31	170	303	.561
3. Ashley Earley-VU	34	158	283	.558
4. Carla Thomas-VU	34	138	250	.552
5. Iva Sliskovic-SC	28	123	224	.549
6. Christi Thomas-UG	35	173	321	.539
<b>7. Seimone Augustus-LS</b>	<b>35</b>	<b>285</b>	<b>540</b>	<b>.528</b>
8. Vanessa Hayden-UF	30	235	450	.522
9. Jessica Pierce-UG	35	123	236	.521
10. SeSe Helm-UK	28	155	310	.500

## FREE THROW PCT (Min. 2.0 made per game)

Player-Team	G	FTM	FTA	Pct
1. Shanna Zolman-UT	35	88	92	.957
<b>2. Seimone Augustus-LS</b>	<b>35</b>	<b>100</b>	<b>111</b>	<b>.901</b>
3. Janese Hardrick-UG	35	88	106	.830
4. Tasha Butts-UT	35	112	137	.818
5. Tan White-MS	29	129	158	.816
<b>6. Temeka Johnson-LS</b>	<b>35</b>	<b>102</b>	<b>126</b>	<b>.810</b>
7. Sara Potts-UK	28	71	91	.780
8. Christi Thomas-UG	35	112	145	.772
9. Natasha Morehead-UF	30	88	114	.772
10. SeSe Helm-UK	28	79	103	.767

## 3-POINT FG PCT (Min. 1.0 made per game)

Player-Team	G	3FG	3FGA	Pct
1. Shanna Zolman-UT	35	58	136	.426
2. Jessica Carter-MS	27	29	70	.414
3. Hillary Hager-VU	34	68	165	.412
4. Kelly Morrone-SC	28	81	199	.407
5. Tasha Butts-UT	35	39	101	.386
6. Louise Emeagi-AU	31	31	84	.369
7. Katie Sipe-UA	28	57	156	.365
8. Shameka Christon-AR	28	47	129	.364
9. Brittany Jackson-UT	32	37	104	.356
10. Sara Potts-UK	28	66	186	.355

## 3-POINT FG MADE

Player-Team	G	3FG	Avg/G
1. Kelly Morrone-SC	28	81	2.89
2. Sara Potts-UK	28	66	2.36
3. Katie Sipe-UA	28	57	2.04
4. Hillary Hager-VU	34	68	2.00
5. Monique Bivins-UA	28	55	1.96
6. Genice Terry-UM	31	58	1.87
<b>7. Doneeka Hodges-LS</b>	<b>35</b>	<b>64</b>	<b>1.83</b>
8. Shameka Christon-AR	28	47	1.68
9. Shanna Zolman-UT	35	58	1.66
10. Tan White-MS	29	46	1.59

## ASSISTS

Player-Team	G	Assists	Avg/G
<b>1. Temeka Johnson-LS</b>	<b>35</b>	<b>289</b>	<b>8.26</b>
2. Rochelle Vaughn-AR	28	157	5.61
3. Cristina Ciocan-SC	27	142	5.26
4. Carletta Brown-UM	31	151	4.87
5. Dee Davis-VU	29	137	4.72
6. Alexis Kendrick-UG	35	155	4.43
7. Nicole Loudon-AU	31	133	4.29
8. Angela Phillips-UK	28	119	4.25
9. Manisha Redus-UA	27	93	3.44
10. Sherill Baker-UG	35	120	3.43

## STEALS

Player-Team	G	Steals	Avg/G
1. Tan White-MS	29	91	3.14
2. Sherill Baker-UG	35	104	2.97
3. Arminite Price-UM	31	76	2.45
4. Genice Terry-UM	31	72	2.32
5. Rochelle Vaughn-AR	28	57	2.04
6. Nicole Loudon-AU	31	60	1.94
<b>7. Temeka Johnson-LS</b>	<b>35</b>	<b>64</b>	<b>1.83</b>
8. Navonda Moore-UA	23	42	1.83
9. Kelly Morrone-SC	28	51	1.82
10. Danielle Santos-UF	30	53	1.77

## BLOCKED SHOTS

Player-Team	G	Blocks	Avg/G
1. Vanessa Hayden-UF	30	106	3.53
2. Marita Payne-AU	31	82	2.65
3. Ashley Robinson-UT	35	70	2.00
4. Shameka Christon-AR	28	46	1.64
5. Christi Thomas-UG	35	51	1.46
6. Carla Thomas-VU	34	44	1.29
7. Amber Watts-UM	31	39	1.26
8. Mandisa Stevenson-AU	31	36	1.16
9. Tawana Freeman-UA	25	29	1.16
10. Amber Terrell-UM	31	32	1.03

## ASSIST/TURNOVER RATIO (Min. 3.0 assists/game)

Player-Team	G	Asst	Avg	Turn	Avg	Ratio
<b>1. Temeka Johnson-LS</b>	<b>35</b>	<b>289</b>	<b>8.3</b>	<b>103</b>	<b>2.9</b>	<b>2.81</b>
2. Danielle Santos-UF	30	100	3.3	51	1.7	1.96
3. Alexis Kendrick-UG	35	155	4.4	87	2.5	1.78
4. Carletta Brown-UM	31	151	4.9	88	2.8	1.72
5. Rochelle Vaughn-AR	28	157	5.6	92	3.3	1.71
6. Sherill Baker-UG	35	120	3.4	71	2.0	1.69
7. Nicole Loudon-AU	31	133	4.3	83	2.7	1.60
8. Angela Phillips-UK	28	119	4.2	78	2.8	1.53
9. Dee Davis-VU	29	137	4.7	91	3.1	1.51
10. Manisha Redus-UA	27	93	3.4	63	2.3	1.48

INTRO  
THIS IS LSU  
PLAYERS  
COACHES  
REVIEW  
RECORDS  
HISTORY  
HONORS  
LSU  
OPPONENTS  
MEDIA

# 2003-2004 SEC Statistics

## SCORING OFFENSE

Team	G	Pts	Avg/G
1. Tennessee	35	2603	74.4
2. Georgia	35	2585	73.9
3. Florida	30	2212	73.7
4. <b>LSU</b>	<b>35</b>	<b>2563</b>	<b>73.2</b>
5. Ole Miss	31	2254	72.7
6. Auburn	31	2252	72.6
7. Vanderbilt	34	2398	70.5
8. Arkansas	28	1896	67.7
9. South Carolina	28	1879	67.1
10. Kentucky	28	1863	66.5
11. Alabama	28	1858	66.4
12. Miss. State	29	1910	65.9

## SCORING DEFENSE

Team	G	Pts	Avg/G
1. Auburn	31	1715	55.3
2. Vanderbilt	34	2087	61.4
3. <b>LSU</b>	<b>35</b>	<b>2177</b>	<b>62.2</b>
4. Tennessee	35	2188	62.5
5. Georgia	35	2191	62.6
6. Arkansas	28	1858	66.4
7. Alabama	28	1891	67.5
8. Miss. State	29	1970	67.9
9. Kentucky	28	1904	68.0
10. Florida	30	2058	68.6
11. Ole Miss	31	2145	69.2
12. South Carolina	28	1952	69.7

## REBOUNDING OFFENSE

Team	G	Reb	Avg/G
1. Florida	30	1293	43.1
2. Tennessee	35	1491	42.6
3. Ole Miss	31	1292	41.7
4. Auburn	31	1285	41.5
5. Alabama	28	1150	41.1
6. Georgia	35	1415	40.4
7. Arkansas	28	1061	37.9
8. <b>LSU</b>	<b>35</b>	<b>1310</b>	<b>37.4</b>
9. Kentucky	28	1035	37.0
10. Vanderbilt	34	1255	36.9
11. South Carolina	28	1011	36.1
12. Miss. State	29	999	34.4

## REBOUNDING DEFENSE

Team	G	Reb	Avg/G
1. Auburn	31	982	31.7
2. Vanderbilt	34	1109	32.6
3. Tennessee	35	1231	35.2
4. <b>LSU</b>	<b>35</b>	<b>1247</b>	<b>35.6</b>
5. Alabama	28	1030	36.8
6. Georgia	35	1308	37.4
7. Florida	30	1143	38.1
8. South Carolina	28	1083	38.7
9. Kentucky	28	1086	38.8
10. Arkansas	28	1121	40.0
11. Miss. State	29	1162	40.1
12. Ole Miss	31	1276	41.2

## FIELD GOAL PERCENTAGES

Team	G	FG	FGA	Pct
1. Vanderbilt	34	878	1886	.466
2. <b>LSU</b>	<b>35</b>	<b>996</b>	<b>2146</b>	<b>.464</b>
3. Auburn	31	837	1851	.452
4. Tennessee	35	967	2149	.450
5. Georgia	35	953	2211	.431
6. Florida	30	813	1916	.424
7. South Carolina	28	694	1638	.424
8. Miss. State	29	720	1759	.409
9. Alabama	28	683	1688	.405
10. Kentucky	28	675	1669	.404
11. Ole Miss	31	790	1967	.402
12. Arkansas	28	674	1682	.401

## FIELD GOAL PCT DEFENSE

Team	G	FG	FGA	Pct
1. Auburn	31	630	1738	.362
2. Tennessee	35	809	2143	.378
3. Georgia	35	811	2113	.384
4. <b>LSU</b>	<b>35</b>	<b>790</b>	<b>2031</b>	<b>.389</b>
5. Ole Miss	31	741	1897	.391
6. Vanderbilt	34	750	1909	.393
7. Florida	30	728	1828	.398
8. Arkansas	28	652	1611	.405
9. Alabama	28	664	1638	.405
10. Kentucky	28	709	1701	.417
11. South Carolina	28	717	1677	.428
12. Miss. State	29	733	1703	.430

## 3-POINT FIELD GOAL PERCENTAGES

Team	G	FG	FGA	Pct
1. Vanderbilt	34	187	500	.374
2. Tennessee	35	161	433	.372
3. South Carolina	28	202	591	.342
4. Florida	30	156	458	.341
5. <b>LSU</b>	<b>35</b>	<b>104</b>	<b>307</b>	<b>.339</b>
6. Alabama	28	169	528	.320
7. Georgia	35	191	606	.315
8. Auburn	31	138	438	.315
9. Kentucky	28	121	391	.309
10. Ole Miss	31	140	472	.297
11. Miss. State	29	161	545	.295
12. Arkansas	28	160	554	.289

## 3-POINT FIELD GOAL PCT DEFENSE

Team	G	FG	FGA	Pct
1. Tennessee	35	151	536	.282
2. Kentucky	28	154	543	.284
3. Arkansas	28	120	422	.284
4. Ole Miss	31	186	604	.308
5. Auburn	31	202	651	.310
6. Georgia	35	172	549	.313
7. <b>LSU</b>	<b>35</b>	<b>169</b>	<b>532</b>	<b>.318</b>
8. Miss. State	29	146	457	.319
9. Vanderbilt	34	189	589	.321
10. Florida	30	156	451	.346
11. South Carolina	28	147	419	.351
12. Alabama	28	181	486	.372

## 3-POINT FIELD GOALS MADE

Team	G	3FG	Avg/G
1. South Carolina	28	202	7.21
2. Alabama	28	169	6.04
3. Arkansas	28	160	5.71
4. Miss. State	29	161	5.55
5. Vanderbilt	34	187	5.50
6. Georgia	35	191	5.46
7. Florida	30	156	5.20
8. Tennessee	35	161	4.60
9. Ole Miss	31	140	4.52
10. Auburn	31	138	4.45
11. Kentucky	28	121	4.32
12. <b>LSU</b>	<b>35</b>	<b>104</b>	<b>2.97</b>

## FREE THROW PERCENTAGES

Team	G	FTM	FTA	Pct
1. Auburn	31	440	585	.752
2. Georgia	35	488	657	.743
3. Kentucky	28	392	533	.735
4. <b>LSU</b>	<b>35</b>	<b>467</b>	<b>640</b>	<b>.730</b>
5. Tennessee	35	508	706	.720
6. Miss. State	29	309	438	.705
7. Vanderbilt	34	455	646	.704
8. Florida	30	430	615	.699
9. Ole Miss	31	534	776	.688
10. Alabama	28	323	496	.651
11. Arkansas	28	388	635	.611
12. South Carolina	28	289	485	.596

## BLOCKED SHOTS

Team	G	Blocks	Avg/G
1. Florida	30	161	5.37
2. Auburn	31	165	5.32
3. Arkansas	28	126	4.50
4. Tennessee	35	156	4.46
5. <b>LSU</b>	<b>35</b>	<b>132</b>	<b>3.77</b>
6. Georgia	35	129	3.69
7. Ole Miss	31	98	3.16
8. Alabama	28	82	2.93
9. Miss. State	29	84	2.90
10. Vanderbilt	34	95	2.79
11. South Carolina	28	53	1.89
12. Kentucky	28	52	1.86

## ASSISTS

Team	G	Assists	Avg/G
1. <b>LSU</b>	<b>35</b>	<b>596</b>	<b>17.03</b>
2. Vanderbilt	34	554	16.29
3. Auburn	31	505	16.29
4. South Carolina	28	447	15.96
5. Georgia	35	552	15.77
6. Florida	30	451	15.03
7. Arkansas	28	414	14.79
8. Tennessee	35	502	14.34
9. Ole Miss	31	413	13.32
10. Miss. State	29	359	12.38
11. Kentucky	28	315	11.25
12. Alabama	28	312	11.14

## STEALS

Team	G	Steals	Avg/G
1. Ole Miss	31	337	10.87
2. Auburn	31	304	9.81
3. Vanderbilt	34	330	9.71
4. Arkansas	28	267	9.54
5. <b>LSU</b>	<b>35</b>	<b>332</b>	<b>9.49</b>
6. Miss. State	29	266	9.17
7. South Carolina	28	256	9.14
8. Georgia	35	317	9.06
9. Tennessee	35	283	8.09
10. Florida	30	220	7.33
11. Kentucky	28	201	7.18
12. Alabama	28	184	6.57

## SCORING MARGIN

Team	G	OFF	DEF	Margin
1. Auburn	31	72.6	55.3	+17.3
2. Tennessee	35	74.4	62.5	+11.9
3. Georgia	35	73.9	62.6	+11.3
4. <b>LSU</b>	<b>35</b>	<b>73.2</b>	<b>62.2</b>	<b>+11.0</b>
5. Vanderbilt	34	70.5	61.4	+9.1
6. Florida	30	73.7	68.6	+5.1
7. Ole Miss	31	72.7	69.2	+3.5
8. Arkansas	28	67.7	66.4	+1.4
9. Alabama	28	66.4	67.5	-1.2
10. Kentucky	28	66.5	68.0	-1.5
11. Miss. State	29	65.9	67.9	-2.1
12. South Carolina	28	67.1	69.7	-2.6

## REBOUNDING MARGIN

Team	TEAM	Avg	OPP	Avg	Margin
1. Auburn	1285	41.5	982	31.7	+9.8
2. Tennessee	1491	42.6	1231	35.2	+7.4
3. Florida	1293	43.1	1143	38.1	+5.0
4. Vanderbilt	1255	36.9	1109	32.6	+4.3
5. Alabama	1150	41.1	1030	36.8	+4.3
6. Georgia	1415	40.4	1308	37.4	+3.1
7. <b>LSU</b>	<b>1310</b>	<b>37.4</b>	<b>1247</b>	<b>35.6</b>	<b>+1.8</b>
8. Ole Miss	1292	41.7	1276	41.2	+0.5
9. Kentucky	1035	37.0	1086	38.8	-1.8
10. Arkansas	1061	37.9	1121	40.0	-2.1
11. S. Carolina	1011	36.1	1083	38.7	-2.6
12. Miss. State	999	34.4	1162	40.1	-5.6

INTRO

THIS IS LSU

PLAYERS

COACHES

REVIEW

RECORDS

HISTORY

HONORS

LSU

OPPONENTS

MEDIA

## Nov. 16

**Seimone Augustus** - Women's Sports Foundation Classic All-Tournament team

## Dec. 15

**Seimone Augustus** - USA Basketball Female Athlete of the Year

## Dec. 18

**Temeka Johnson** - WOMENSCOLLEGEHOOPS.com Classic MVP

**Seimone Augustus** - WOMENSCOLLEGEHOOPS.com Classic All-Tournament Team

**Doneeka Hodges** - WOMENSCOLLEGEHOOPS.com Classic All-Tournament Team

## Dec. 22

**Temeka Johnson** - SEC Player of the Week

## Jan. 5

**Seimone Augustus** - SEC Player of the Week

**Seimone Augustus** - LSWA Player of the Week

## Jan. 19

**Seimone Augustus** - LSWA Player of the Week

**Temeka Johnson** - SEC Good Works Team

## Jan. 26

**Seimone Augustus** - LSWA Player of the Week

## Jan. 29

**Seimone Augustus** - Women's Wooden Award Midseason Top 20

## Feb. 11

**Temeka Johnson** - Nancy Lieberman Award Candidate

## Feb. 15

**Temeka Johnson** - SEC Player of the Week

## Feb. 17

**Seimone Augustus** - Wade Trophy Top 21 Candidates

**Temeka Johnson** - Wade Trophy Top 21 Candidates

## Feb. 18

**Seimone Augustus** - Naismith Player of the Year Finalist

## March 3

**Seimone Augustus** - First-team All-SEC (coaches)

**Temeka Johnson** - First-team All-SEC (coaches)

**Doneeka Hodges** - Second-team All-SEC (coaches)

## March 7

**Seimone Augustus** - First-team All-SEC (AP)

**Temeka Johnson** - Second-team All-SEC (AP)

## March 8

**Seimone Augustus** - Finalist for the Women's Wooden Award



Temeka Johnson

## March 9

**Seimone Augustus** - LSWA Player of the Week

## March 23

**Seimone Augustus** - Associated Press All-American (third-team)

**Temeka Johnson** - Associated Press All-American (honorable mention)

## March 29

**Seimone Augustus** - West Regional Most Outstanding Player

**Temeka Johnson** - West Regional All-Tournament

## April 3

**Seimone Augustus** - Kodak All-American

**Temeka Johnson** - Finalist for Nancy Lieberman Award

## April 7

**Seimone Augustus** - Louisiana Player of the Year

**Seimone Augustus** - First-team All-Louisiana

**Temeka Johnson** - First-team All-Louisiana

**Doneeka Hodges** - Second-team All-Louisiana





# DONEEKA HODGES

**5-9 - Senior - Guard • New Orleans, La. (O.P. Walker HS)**

• 2002 Second-Team All-SEC (Coaches) • 2002 Second-Team All-Louisiana • 2002 womenscollegehoops.com Classic MVP • 2003 Third-Team All-Louisiana  
• 2004 Second-Team All-SEC (Coaches) • 2004 Second-Team All-Louisiana

## SENIOR SEASON (2003-04)

Started all 35 games and ended her career with 61 straight starts ... Named second-team All-SEC by the coaches ... Finished her career ranked second at LSU in career three-point field goals made with 189, second in three-point field goals attempted with 545 and ranks seventh in career three-point field goal percentage (34.7) ... Became the 22nd player in Lady Tigers history to reach 1,000 career points when she scored her fourth point in the victory over Villanova in the season opener on Nov. 15 ... Finished her career ranked 10th in career points at LSU with

1,484 ... Named to the WOMEN-SCOLLEGEHOOPS.com Classic All-Tournament Team ... Scored at least 20 points in six games, including a season-high 25 at Alabama on a career-best six three-pointers ... Reached double figures in scoring in 25 of the 35 games ... Led LSU in scoring in eight games, including her 24-point performance in the SEC Tournament second-round game against Ole Miss ... Led the Lady Tigers in rebounding in three games, including a season-high nine boards in the second round of the SEC Tournament against Ole Miss ...

Ended the season second on the team in scoring, second in assists and first in three-point field goals made ... Finished her career ranked second in career games played at LSU with 130, sixth in career field goals attempted with 1,348 and 10th in field goals made with 544 ... Ranked 10th in assists by a senior and ninth in points by a senior ... Was selected by the Los Angeles Sparks in the sec-

ond round in the WNBA Draft ... Was named second-team All-Louisiana by the Louisiana Sports Writers Association.



## CAREER HIGHS

Points	29	vs. Florida, Jan. 10, 2002
Rebounds	10	vs. Mississippi, March 2, 2002
	10	vs. Prairie View, Dec. 22, 2001
Field Goals	10	vs. Florida, Jan. 10, 2002
FG Attempts	20	at Georgia, Jan. 25, 2004
3-Pt Field Goals	6	vs. Kentucky, Jan. 16, 2003
	6	at Georgia, Jan. 25, 2004
	6	at Alabama, Feb. 5, 2004
3-Pt FG Attempts	15	at Georgia, Jan. 25, 2004
Free Throws	7	three times
FT Attempts	13	vs. Grambling, Nov. 20, 2001
Assists	7	four times
Steals	4	vs. Rice, Dec. 20, 2001
	4	at Mississippi, Jan. 21, 2001
Blocks	2	three times
Minutes	41	vs. Santa Barbara, Feb. 15, 2003

## DONEEKA HODGES' CAREER STATS

Year	GP-GS	Min/Avg	FG-FGA	Pct	Three-Point FG-FGA	Pct	FT-FTA	Pct	Rebound Off-Def-Tot	Avg	PF-FO	Ast	TO	Blk	Stl	Pts/Avg
2000-01	31-8	644/20.8	78-211	.370	24-79	.304	34-51	.667	14-60-74	2.4	33-0	57	57	I	36	214/6.9
2001-02	30-30	1106/36.9	157-373	.421	53-139	.381	92-119	.773	27-107-134	4.5	43-0	106	75	11	42	459/15.3
2002-03	34-32	974/28.6	125-306	.408	48-134	.358	25-34	.735	13-69-81	2.4	51-0	89	58	10	49	323/9.5
2003-04	35-35	1112/31.8	184-458	.402	64-193	.332	56-73	.767	9-120-129	3.7	43-0	113	77	8	51	488/13.9
TOTAL	130-105	3836/29.5	544-1348	.404	189-545	.347	207-277	.747	63-355-418	3.2	170-0	365	267	30	178	1484/11.4



# RECORDS

2004-2005 LSU WOMEN'S BASKETBALL MEDIA GUIDE

# Individual Records

## Scoring

### SINGLE GAME

- 49, Cornelia Gayden vs. Jackson State, Feb. 9, 1995
- 47, Maree Jackson vs. Northwestern State, Feb. 24, 1978
- 46, Cornelia Gayden vs. South Carolina, Jan. 14, 1995
- 45, Maree Jackson vs. UNLV, Feb. 12, 1977
- 44, Maree Jackson vs. Northwestern State, Feb. 26, 1977
- 43, Cornelia Gayden vs. TCU, Jan. 2, 1996
- 43, Joyce Walker vs. Mississippi, Feb. 12, 1983
- 41, Joyce Walker vs. New Orleans, Feb. 7, 1984
- 40, Maree Jackson vs. Baylor, Feb. 11, 1978
- 40, Maree Jackson vs. Western Wash., March, 23, 1977
- 39, Rene Moran vs. Southern, Jan. 26, 1980
- 39, Maree Jackson vs. Southeastern La., Jan. 3, 1978
- 39, Maree Jackson vs. Savannah State, Dec. 15, 1977
- 39, Maree Jackson vs. Southeastern La., Feb. 19, 1977
- 39, Cornelia Gayden vs. Kentucky, Feb. 26, 1994

### SEASON

PLAYER	GAMES	PTS	AVG.
1. Maree Jackson, 1977-78	40	1021	5.5
2. Maree Jackson, 1976-77	30	831	27.7
3. Julie Gross, 1977-78	40	828	20.7
4. Joyce Walker, 1983-84	30	794	26.5
5. Joyce Walker, 1981-82	30	747	24.9
6. Joyce Walker, 1982-83	27	744	27.6
7. Rene Moran, 1979-80	34	735	21.6
8. Cornelia Gayden, 1994-95	27	697	25.8
9. Julie Gross, 1976-77	37	685	18.5
10. Seimone Augustus, 2003-04	35	679	19.4

### CAREER

PLAYER	GAMES	PTS	AVG.
1. Joyce Walker, 1980-84	117	2906	24.8
2. Julie Gross, 1976-80	131	2488	18.9
3. Cornelia Gayden, 1991-95	110	2451	22.3
4. Maree Jackson, 1976-78	70	1852	26.4
5. Pokey Chatman, 1987-91	120	1826	15.1
6. Katrina Hibbert, 1996-2000	124	1695	13.7
7. Marie Ferdinand, 1997-2001	120	1648	13.7
8. Alisha Jones, 1983-87	101	1577	15.6
9. Madeline Doucet, 1981-85	106	1533	14.5
10. Doneeka Hodges, 2000-04	130	1484	11.4

## Rebounds

### SINGLE GAME

- 27, Maree Jackson vs. Southeastern La, Jan. 24, 1978
- 27, Maree Jackson vs. Northwestern State, Feb. 26, 1977
- 26, Maree Jackson vs. Baylor, March 1, 1977
- 25, Maree Jackson vs. Northeast Louisiana, Feb. 18, 1977
- 25, Maree Jackson vs. Louisiana Tech, Feb. 1, 1977
- 25, Julie Gross vs. Southern, Feb. 24, 1977
- 24, Maree Jackson vs. Louisiana Tech, Feb. 25, 1978
- 24, Maree Jackson vs. Texas, March 10, 1977
- 23, Maree Jackson vs. Alabama, Feb. 5, 1977

### SEASON

PLAYER	GAMES	REB	AVG.
1. Maree Jackson, 1977-78	40	539	13.5
2. Maree Jackson, 1976-77	30	493	16.4
3. Julie Gross, 1976-77	40	463	11.6
4. Julie Gross, 1977-78	40	459	11.5
5. Joannette Boutte, 1975-76	29	402	13.9
6. Thelma McCoy, 1975-76	29	373	12.8
7. Sheila Johnson, 1990-91	31	286	9.2
Julie Gross, 1979-80	30	286	9.5
9. DeTrina White, 1999-2000	32	283	8.8
10. Ramona Dozier, 1982-83	25	268	10.7

### CAREER

PLAYER	GAMES	REB.	AVG.
1. Julie Gross, 1976-80	131	1466	11.2
2. Maree Jackson, 1976-78	70	1032	14.7
3. Joannette Boutte, 1975-80	121	1017	8.4
4. Ramona Dozier, 1980-84	117	934	8.0
5. Cornelia Gayden, 1991-95	110	894	8.1
6. Alisha Jones, 1983-87	101	845	8.4
7. DeTrina White, 1998-2003	107	840	7.9
8. Barbara Henderson, 1988-92	120	834	7.0
9. Madeline Doucet, 1981-84	115	781	6.8
10. Karen Linder, 1984-88	115	743	6.5



Joyce Walker

## Field Goals

### SINGLE GAME

- 19 (29 att.), Maree Jackson vs. Northwestern St., Feb. 24, 1978
- 18 (24 att.), Joyce Walker vs. Auburn, Jan. 20, 1982
- 17 (23 att.), Joyce Walker vs. Portland St., Jan. 10, 1981
- 17 (26 att.), Joyce Walker vs. Tennessee, Dec. 10, 1981
- 17 (21 att.), Maree Jackson vs. Northwestern St., Feb. 26, 1977
- 17 (23 att.), Maree Jackson vs. W. Washington, March 23, 1977
- 17 (23 att.), Maree Jackson vs. Montclair State, Dec. 5, 1977
- 17 (25 att.), Maree Jackson vs. La. College, Nov. 21, 1977
- 17 (34 att.), Julie Gross vs. Alabama, Nov. 18, 1978

### SEASON

PLAYER	GAMES	FGS
1. Maree Jackson, 1977-78	40	409 (657 att.)
2. Julie Gross, 1977-78	40	344 (499 att.)
Maree Jackson, 1976-77	30	344 (499 att.)
4. Joyce Walker, 1981-82	30	340 (590 att.)
5. Joyce Walker, 1983-84	30	330 (619 att.)
6. Joyce Walker, 1982-83	27	312 (540 att.)
7. Seimone Augustus, 2003-04	35	285 (540 att.)
8. Rene Moran, 1979-80	34	278 (559 att.)
9. Joyce Walker, 1980-81	30	277 (489 att.)
10. Julie Gross, 1976-77	37	276 (524 att.)

### CAREER

PLAYER	GAMES	FGS
1. Joyce Walker, 1980-84	117	1259 (2238 att.)
2. Julie Gross, 1976-80	131	1034 (1996 att.)
3. Cornelia Gayden, 1991-95	110	829 (1923 att.)
4. Maree Jackson, 1976-78	70	753 (1150 att.)
5. Alisha Jones, 1983-87	101	681 (1269 att.)
6. Marie Ferdinand, 1997-2001	120	655 (1339 att.)
7. Katrina Hibbert, 1996-2000	124	639 (1410 att.)
8. Pokey Chatman, 1987-91	120	598 (1420 att.)
9. Madeline Doucet, 1981-85	106	580 (1181 att.)
10. Barbara Henderson, 1988-92	120	533 (1111 att.)

## Field Goal Attempts

### SINGLE GAME

- 34 (made 17), Julie Gross vs. Alabama, Nov. 18, 1978
- 30 (made 15), Cornelia Gayden vs. TCU, Jan. 2, 1995
- 29 (made 15), Julie Gross vs. Lamar, Nov. 29, 1978
- 29 (made 19), Maree Jackson vs. Northwestern St., Feb. 24, 1978
- 29 (made 16), Maree Jackson vs. Stephen F Austin, March 11, 1977
- 28 (made 12), Cornelia Gayden vs. Notre Dame, Dec. 19, 1993
- 28 (made 16), Joyce Walker vs. New Orleans, Feb. 7, 1984
- 28 (made 15), Joyce Walker vs. Alabama, Jan. 21, 1984
- 28 (made 15), Joyce Walker vs. Northeast La, Jan. 18, 1984
- 28 (made 12), Joyce Walker vs. Alabama, Feb. 17, 1984
- 27 (made 10), Elaine Powell vs. Vanderbilt, Feb. 8, 1997
- 27 (made 14), Joyce Walker vs. Tulane, Dec. 10, 1983
- 27 (made 14), Maree Jackson vs. Baylor, March 24, 1977
- 27 (made 12), Julie Gross vs. Steven F. Austin, Dec. 15, 1977
- 27 (made 11), Julie Gross vs. Savannah State, Dec. 15, 1977

## SEASON

PLAYER	GAMES	FG ATTEMPTS
1. Julie Gross, 1977-78	40	672 (made 357)
2. Maree Jackson, 1977-78	40	657 (made 409)
3. Joyce Walker, 1983-84	30	619 (made 330)
4. Joyce Walker, 1981-82	30	590 (made 340)
5. Rene Moran, 1979-80	34	559 (made 278)
<b>6. Seimone Augustus, 2003-04</b>	<b>35</b>	<b>540 (made 285)</b>
Joyce Walker, 1982-83	30	540 (made 312)
8. Julie Gross, 1976-77	37	524 (made 276)
9. Elaine Powell, 1995-96	32	508 (made 242)
10. Maree Jackson, 1976-77	30	499 (made 344)

## CAREER

PLAYER	GAMES	FG ATTEMPTS
1. Joyce Walker, 1980-84	117	2238 (made 1259)
2. Julie Gross, 1976-80	131	1996 (made 1034)
3. Cornelia Gayden, 1991-95	110	1923 (made 829)
4. Pokey Chatman, 1987-91	120	1420 (made 598)
5. Katrina Hibbert, 1996-2000	124	1410 (made 639)
6. Marie Ferdinand, 1997-01	120	1339 (made 655)
7. Alisha Jones, 1983-87	101	1269 (made 681)
8. Madeline Doucet, 1981-85	106	1181 (made 580)
9. Maree Jackson, 1976-78	70	1156 (made 753)
10. Patricia Woods, 1985-89	115	1115 (made 512)

## Field Goal Percentage

### SEASON (MIN. 200 ATTEMPTS)

PLAYER	GAMES	PCT.
1. Maree Jackson, 1976-77	30	68.9 (344-499)
2. Maree Jackson, 1977-78	40	62.3 (409-657)
2. DeTrina White, 1999-2000	32	61.7 (163-264)
4. Ramona Dozier, 1980-81	31	58.8 (134-228)
5. Joyce Walker, 1982-83	27	57.8 (312-540)
6. Sheila Johnson, 1990-91	31	57.6 (204-354)
Joyce Walker, 1981-82	30	57.6 (340-590)
8. Joyce Walker, 1980-81	30	56.6 (277-489)
9. Alisha Jones, 1983-84	29	55.4 (154-278)
<b>10. Seimone Augustus, 2002-03</b>	<b>34</b>	<b>54.9 (212-386)</b>

### CAREER (MIN. 500 ATTEMPTS)

PLAYER	GAMES	PCT.
1. Maree Jackson, 1976-78	70	65.1 (753-1156)
2. DeTrina White, 1998-2003	107	61.1 (484-792)
3. Sheila Johnson, 1989-91	60	56.4 (355-629)
4. Joyce Walker, 1980-84	117	56.2 (1259-2238)
<b>5. Seimone Augustus, 2002-03</b>	<b>69</b>	<b>53.7 (497-926)</b>
Alisha Jones, 1983-87	101	53.7 (681-1269)
7. Toni Gross, 1995-97	50	52.3 (313-598)
8. Ramona Dozier, 1980-84	117	52.2 (449-860)
9. Julie Gross, 1976-80	131	51.8 (1034-1996)
10. Annette J.-Lowery, 1987-91	73	51.9 (332-651)



Detrina White

## Three-Point Field Goals

### SINGLE GAME

- 12 (15 att.), Cornelia Gayden vs. Jackson State, Feb. 9, 1995 (NCAA RECORD)
- 8 (15 att.), Cornelia Gayden vs. UNLV, Dec. 21, 1991
- 7 (10 att.), Cornelia Gayden vs. Florida State, Nov. 30, 1991
- 7 (10 att.), Cornelia Gayden vs. Louisville, Jan. 3, 1994
- 7 (11 att.), Cornelia Gayden vs. Jackson State, Feb. 16, 1994
- 7 (13 att.), Pietra Gay vs. Auburn, Jan. 25, 1997
- 6 (17 att.), Cornelia Gayden vs. Georgia, Feb. 20, 1993
- 6 (12 att.), Katrina Hibbert vs. Auburn, Feb. 6, 2000
- 6 (8 att.), Doneeka Hodges vs. Kentucky, Jan. 16, 2003
- 6 (15 att.), Doneeka Hodges at Georgia, Jan. 25, 2004
- 6 (8 att.), Doneeka Hodges at Alabama, Feb. 5, 2004

### SEASON

PLAYER	GAMES	3-POINT GOALS
1. Cornelia Gayden, 1994-95	27	105 (268 att.)
2. Cornelia Gayden, 1991-92	29	87 (190 att.)
3. Cornelia Gayden, 1992-93	27	74 (240 att.)
4. Cornelia Gayden, 1993-94	27	71 (177 att.)
5. Doneeka Hodges, 2003-04	35	64 (193 att.)
6. Doneeka Hodges, 2001-02	30	53 (139 att.)
7. Pokey Chatman, 1990-91	31	59 (152 att.)
8. Katrina Hibbert, 1999-00	32	54 (132 att.)
9. Pokey Chatman, 1989-90	30	53 (153 att.)
10. Doneeka Hodges, 2002-03	34	48 (134 att.)

### CAREER

PLAYER	GAMES	3-POINT GOALS
1. Cornelia Gayden, 1991-95	110	337 (875 att.)
2. Doneeka Hodges, 2000-04	130	189 (545 att.)
3. Dana Chatman, 1987-91	120	175 (473 att.)
4. Katrina Hibbert, 1996-00	124	153 (446 att.)
5. Latasha Dorsey, 1995-99	123	80 (248 att.)
6. Pietra Gay, 1995-97	59	76 (233 att.)
7. April Brown, 1999-01	119	66 (180 att.)
8. Ashley Bankston, 1997-99	74	65 (167 att.)
9. Stacy S.-Elliott, 1992-96	103	65 (219 att.)
10. Elaine Powell, 1995-97	61	56 (151 att.)

## Three-Point Field Goal Attempts

### SINGLE GAME

- 18 (made 5), Cornelia Gayden vs. Jackson State, Jan. 25, 1995
- 17 (made 6), Cornelia Gayden vs. Georgia, Feb. 20, 1993
- 16 (made 6), Cornelia Gayden vs. TCU, Jan. 2, 1995
- 15 (made 8), Cornelia Gayden vs. UNLV, Dec. 21, 1991
- 15 (made 5), Pokey Chatman vs. Auburn, March 3, 1990
- 15 (made 8), Doneeka Hodges at Georgia, Jan. 25, 2004

### SEASON

PLAYER	GAMES	3-POINT FGA
1. Cornelia Gayden, 1995-96	27	268 (made 105)
2. Cornelia Gayden, 1992-93	27	240 (made 74)
3. Doneeka Hodges, 2003-04	35	193 (made 64)
4. Cornelia Gayden, 1991-92	29	190 (made 87)
5. Cornelia Gayden, 1993-94	27	177 (made 71)
6. Pokey Chatman, 1989-90	30	153 (made 53)
7. Pokey Chatman, 1990-91	31	152 (made 59)
8. Doneeka Hodges, 2001-02	30	139 (made 53)
9. Doneeka Hodges, 2002-03	34	134 (made 48)
10. Katrina Hibbert, 1999-2000	32	132 (made 54)

### CAREER

PLAYER	GAMES	3-POINT FGA
1. Cornelia Gayden, 1991-95	110	875 (made 337)
2. Doneeka Hodges, 2000-04	130	545 (made 189)
3. Pokey Chatman, 1987-91	120	473 (made 175)
4. Katrina Hibbert, 1996-2000	124	446 (made 153)
5. Pietra Gay, 1995-97	59	233 (made 76)
6. Stacy S.-Elliott, 1992-96	103	219 (made 65)
7. Latasha Dorsey, 1995-99	123	190 (made 56)
8. April Brown, 1997-2001	123	180 (made 66)
9. Doneeka Hodges, 2000-03	94	156 (made 47)
10. Elaine Powell, 1995-97	61	151 (made 56)

## Three-Point Field Goal Percentage

### SEASON (MIN. 25 ATT.)

PLAYER	GAMES	3-PT FG PCT.
1. Cornelia Gayden	29	45.8 (87-190)
2. Christina Ball, 1989-90	24	44.5 (12-27)
3. Pokey Chatman, 1988-89	30	42.4 (42-99)
4. Scholanda Hoston, 2003-04	35	41.0 (25-61)
5. Katrina Hibbert, 1999-2000	32	40.9 (54-132)
6. Cornelia Gayden, 1993-94	27	40.1 (77-177)
7. Cornelia Gayden, 1994-95	27	39.2 (105-268)
8. Christina Ball, 1991-92	29	39.0 (23-59)
9. Dana Chatman, 1990-91	31	38.8 (59-152)
10. Ashley Bankston, 1997-98	30	38.8 (38-98)



# Individual Records



Marie Ferdinand

## CAREER (MIN. 100 ATT.)

PLAYER	GAMES	3-PT FG PCT.
1. Ashley Bankston, 1997-98	74	38.9 (65-167)
2. Cornelia Gayden, 1991-95	110	38.5 (337-875)
3. Christina Ball, 1988-92	100	38.2 (55-144)
4. Elaine Powell, 1995-97	61	37.1 (56-151)
5. April Brown, 1997-01	119	36.6 (66-180)
6. Pokey Chatman, 1987-91	120	36.5 (175-473)
7. Doneeka Hodges, 2000-04	130	34.7 (189-545)

## Free Throws

### SINGLE GAME

- 18 (21 att.), Pokey Chatman vs. Georgia, Feb. 10, 1991
- 14 (18 att.), Marie Ferdinand vs. Purdue, March 18, 2001
- 13 (13 att.), Pietra Gay vs. Memphis, Nov. 25, 1995  
13 (15 att.), Cornelia Gayden vs. Mississippi, Feb. 18, 1995  
13 (14 att.), Cornelia Gayden vs. South. Miss, Jan. 27, 1993  
13 (14 att.), Madeline Doucet vs. Miss. State, Jan. 24, 1983
- 12 (15 att.), Temeka Johnson vs. Ole Miss, Feb. 26, 2004**  
**12 (15 att.), Temeka Johnson vs. Tennessee, March 2, 2002**  
12 (16 att.), Marie Ferdinand vs. Arkansas, Feb. 11, 2001  
12 (14 att.), Pietra Gay vs. Tulane, Jan. 28, 1997  
12 (12 att.), Cornelia Gayden vs. Southeastern La., Nov. 25, 1994  
12 (15 att.), Cornelia Gayden vs. Southeastern La., Nov. 30, 1993  
12 (14 att.), Pokey Chatman vs. Texas, Dec. 10, 1988  
12 (16 att.), Rene Moran vs. Southeastern La., March 5, 1980

### SEASON

PLAYER	GAMES	FREE THROWS
1. Maree Jackson, 1977-78	40	203 (269 att.)
2. Rene Moran, 1979-80	34	179 (244 att.)
3. Marie Ferdinand, 1997-01	31	173 (234 att.)
4. Pokey Chatman, 1990-91	31	155 (192 att.)
5. Maree Jackson, 1976-77	30	143 (212 att.)
6. Pietra Gay, 1996-97	29	136 (162 att.)
7. Cornelia Gayden, 1993-94	27	134 (168 att.)
Joyce Walker, 1983-84	30	134 (165 att.)
9. Julie Gross, 1976-77	37	133 (186 att.)
10. Pietra Gay, 1995-96	31	132 (168 att.)

### CAREER

PLAYER	GAMES	FREE THROWS
1. Cornelia Gayden, 1991-95	110	456 (572 att.)
2. Pokey Chatman, 1987-91	120	453 (548 att.)
3. Julie Gross, 1976-80	131	420 (601 att.)
4. Joyce Walker, 1980-84	117	388 (532 att.)
5. Madeline Doucet, 1981-85	106	373 (548 att.)
6. Maree Jackson, 1976-78	70	346 (481 att.)
7. Marie Ferdinand, 1997-01	120	304 (476 att.)
8. Pietra Gay, 1995-97	59	268 (330 att.)
9. Katrina Hibbert, 1996-2000	124	264 (321 att.)
10. Latasha Dorsey, 1995-98	123	262 (357 att.)

## Free Throws Attempts

### SINGLE GAME

- 21 (made 18), Pokey Chatman vs. Georgia, Feb. 10, 1991
- 19 (made 11), Maree Jackson vs. La. Tech, Feb. 25, 1978
- 18 (made 14), Marie Ferdinand vs. Purdue, March 18, 2001
- 16 (made 12), Marie Ferdinand vs. Arkansas, Feb. 11, 2001  
16 (made 11), Elaine Powell vs. Vanderbilt, Feb. 10, 1996  
16 (made 9), Rene Moran vs. Houston, Jan. 4, 1980  
16 (made 12), Rene Moran vs. Southeastern La., March 5, 1980  
16 (made 6), Madeline Doucet vs. So. Miss, Nov. 30, 1984
- 15 (made 12), Temeka Johnson vs. Ole Miss, Feb. 26, 2004**  
**15 (made 12), Temeka Johnson vs. Tennessee, March 2, 2002**  
15 (made 12), Cornelia Gayden vs. Southeastern La., Nov. 30, 1993  
15 (made 10), Rene Moran vs. Miss. State, Jan. 2, 1980

### SEASON

PLAYER	GAMES	FT ATTEMPTS
1. Maree Jackson, 1977-78	40	269 (made 203)
2. Rene Moran, 1979-80	34	244 (made 179)
3. Marie Ferdinand, 1997-01	31	234 (made 173)
4. Maree Jackson, 1976-77	30	212 (made 143)
5. Pokey Chatman, 1990-91	31	192 (made 155)
6. Julie Gross, 1976-77	37	186 (made 133)
7. Madeline Doucet, 1983-84	30	174 (made 129)
8. Cornelia Gayden, 1993-94	27	168 (made 134)
Pietra Gay, 1995-96	31	168 (made 132)
10. Elaine Powell, 1995-96	32	167 (made 125)

### CAREER

PLAYER	GAMES	FT ATTEMPTS
1. Julie Gross, 1976-80	131	601 (made 420)
2. Cornelia Gayden, 1991-95	110	572 (made 456)
3. Pokey Chatman, 1987-91	120	548 (made 453)
Madeline Doucet, 1981-82	106	548 (made 373)
5. Joyce Walker, 1980-84	117	532 (made 388)
6. Maree Jackson, 1976-78	70	481 (made 346)
7. Marie Ferdinand, 1997-01	120	476 (made 304)
8. Barbara Henderson, 1988-92	120	415 (made 254)
9. Ramona Dozier, 1980-84	117	386 (made 206)
10. Latasha Dorsey, 1995-99	123	357 (made 262)

## Free Throw Percentage

### SEASON (MIN. 50 ATT.)

PLAYER	GAMES	PCT.
<b>1. Seimone Augustus, 2003-04</b>	<b>35</b>	<b>.901 (100-111)</b>
<b>2. Seimone Augustus, 2002-03</b>	<b>34</b>	<b>.888 (79-89)</b>
3. Katrina Hibbert, 1997-98	32	.866 (97-112)
4. Katrina Hibbert, 1996-97	30	.860 (49-57)
5. Pokey Chatman, 1989-90	30	.845 (120-142)
Ke-Ke Tardy, 2002-03	34	.845 (60-71)
7. Ashley Bankston, 1997-98	30	.841 (53-63)
8. Pietra Gay, 1996-97	29	.840 (136-162)
9. Pokey Chatman, 1988-89	30	.839 (115-137)
10. Cornelia Gayden, 1992-93	27	.822 (120-146)

### CAREER (MIN. 200 ATT.)

PLAYER	GAMES	PCT.
<b>1. Seimone Augustus, 2002-</b>	<b>69</b>	<b>.895 (179-200)</b>
2. Pokey Chatman, 1987-91	120	.827 (453-528)
3. Katrina Hibbert, 1996-2000	124	.822 (264-321)
4. Annette J.-Lowery, 1987-91	73	.815 (164-201)
5. Pietra Gay, 1995-97	59	.812 (268-330)
6. Cornelia Gayden, 1991-95	110	.798 (456-572)
7. Jeanetta Burns, 1984-88	117	.760 (238-313)
8. Alisha Jones, 1983-84	101	.758 (235-310)
9. Lesa Thornton, 1983-87	119	.756 (232-307)
10. Temeka Johnson, 2001-	93	.757 (246-325)

## Assists

### SINGLE GAME

- 15, Temeka Johnson vs. Arkansas, Feb. 12, 2004**  
**15, Temeka Johnson vs. Mississippi, Jan. 17, 2002**
- 14, Temeka Johnson vs. Florida, Jan. 10, 2002**  
14, Brenda McGuffee vs. Alabama, Feb. 5, 1977
- 13, Temeka Johnson vs. Texas, March 27, 2004**  
**13, Temeka Johnson vs. Rutgers, Dec. 2, 2003**  
**13, Temeka Johnson vs. Arkansas, Feb. 10, 2002**  
**13, Temeka Johnson vs. Auburn, Feb. 7, 2002**  
13, Katrina Hibbert vs. UNC Asheville, Nov. 23, 1999
- 12, 13 players tied

### SEASON

PLAYER	GAMES	ASSISTS	AVG.
<b>1. Temeka Johnson, 2003-04</b>	<b>35</b>	<b>289</b>	<b>8.3</b>
2. Brenda McGuffee, 1976-77	37	201	5.4
<b>3. Temeka Johnson, 2002-03</b>	<b>34</b>	<b>199</b>	<b>5.9</b>
<b>4. Temeka Johnson, 2001-02</b>	<b>24</b>	<b>179</b>	<b>7.5</b>
5. Marie Ferdinand, 1999-00	32	170	5.3
6. Brenda McGuffee, 1977-78	40	169	4.8

7. Katrina Hibbert, 1999-00	32	165	5.2
8. LeNette Caldwell, 1976-77	37	160	4.3
9. Pokey Chatman, 1990-91	31	157	5.1
10. Pokey Chatman, 1989-90	30	152	5.1

## CAREER

PLAYER	GAMES	ASSISTS	AVG.
1. <b>Temeka Johnson, 2001-</b>	<b>92</b>	<b>667</b>	<b>7.3</b>
2. Pokey Chatman, 1987-91	120	570	4.8
3. Katrina Hibbert, 1996-00	124	467	3.8
4. Jeanetta Burns, 1984-88	117	430	3.7
5. Joyce Walker, 1980-84	117	429	3.7
6. LeNette Caldwell, 1974-80	117	420	3.6
7. Rhonda Hawthorne, 1982-86	83	391	4.7
8. Marie Ferdinand, 1997-01	120	384	3.2
9. Latasha Dorsey, 1996-99	123	384	3.1
10. Brenda McGuffee, 1976-78	77	370	4.8

## Steals

### SINGLE GAME

- 10, Cornelia Gayden vs. Southeastern La., Feb. 7, 1995
- 9, Joyce Walker vs. Florida, Feb. 6, 1983
- 9, Bonita Branch vs. New Orleans, Jan. 30, 1986
- 8, Katrina Hibbert vs. Florida, Feb. 24, 1998
- 7, Cornelia Gayden vs. Notre Dame, Dec. 19, 1993
- 7, Joyce Walker vs. Southeastern La., Feb. 12, 1981
- 7, Joyce Walker vs. Mississippi, Feb. 22, 1982
- 7, Joyce Walker vs. Princeton, Jan. 10, 1984
- 7, Rhonda Hawthorne vs. Tulane, Dec. 10, 1983
- 7, Shelly Rains vs. Tulane, Dec. 29, 1986
- 7, Temeka Johnson vs. Santa Barbara, Feb. 15, 2003**

### SEASON

PLAYER	GAMES	STEALS	AVG.
1. Marie Ferdinand, 1999-2000	32	93	2.9
2. Pokey Chatman, 1990-91	31	91	2.9
3. Pokey Chatman, 1988-89	30	90	3.0
4. Joyce Walker, 1980-81	30	86	2.9
5. Joyce Walker, 1983-84	30	85	2.8
6. Pokey Chatman, 1989-90	30	84	2.8
7. Pokey Chatman, 1987-88	29	81	2.8
8. Elaine Powell, 1995-96	32	81	2.5
9. Joyce Walker, 1981-82	30	79	2.6
10. Bonita Branch, 1985-86	33	78	2.4

## CAREER

PLAYER	GAMES	STEALS	AVG.
1. Pokey Chatman, 1987-91	120	346	2.9
2. Joyce Walker, 1980-84	117	326	2.8
3. Latasha Dorsey, 1996-99	123	258	2.1
4. Katrina Hibbert, 1996-00	124	254	2.0
5. Marie Ferdinand, 1997-01	120	239	2.0
6. Cornelia Gayden, 1991-95	110	196	1.8
7. Rhonda Hawthorne, 1982-86	83	191	2.3
9. Lesa Thornton, 1983-87	119	190	1.6
10. <b>Temeka Johnson, 2001-</b>	<b>93</b>	<b>171</b>	<b>1.8</b>



Temeka Johnson

## Blocked Shots

### SINGLE GAME

- 9, Cheri Graham vs. Nicholls State, Dec. 2, 1982
- 8, Dee Dee Franklin vs. Purdue, March 19, 1989
- 8, Dee Dee Franklin vs. Kentucky, Feb. 14, 1989
- 7, Dee Dee Franklin vs. Vanderbilt, March 4, 1989
- 7, Heidi Olsen vs. Southeastern La., Feb. 12, 1981
- 7, Julie Gross vs. Texas, March 8, 1980
- 7, Julie Gross vs. Louisiana Tech, March 7, 1980
- 7, Julie Gross vs. Southeastern La., March 5, 1980
- 7, Julie Gross vs. Southeastern La., Feb. 5, 1979
- 7, Julie Gross vs. Tennessee, Jan. 9, 1978

### SEASON

PLAYER	GAMES	BLOCKS	AVG.
1. Heidi Olsen, 1982-83	27	105	3.9
2. Julie Gross, 1979-80	30	100	3.3
3. Dee Dee Franklin, 1988-89	28	93	3.3
4. Julie Gross, 1978-79	24	78	3.3
5. Aga Cieslak, 1997-98	31	49	1.6
6. Cheri Graham, 1981-82	31	47	1.5
7. Toni Gross, 1996-97	29	45	1.6
8. <b>Crystal White, 2002-03</b>	<b>24</b>	<b>44</b>	<b>1.9</b>
9. Heidi Olsen, 1980-81	29	38	1.3
10. Alisha Jones, 1983-84	29	34	1.2

## CAREER

PLAYER	GAMES	BLOCKS	AVG.
1. Julie Gross, 1978-80	54	178	3.3
2. Heidi Olsen, 1980-83	74	148	2.0
3. DeTrina White, 1998-2003	107	100	0.9
4. Dee Dee Franklin, 1988-89	28	93	3.3
5. Alisha Jones, 1983-87	101	89	0.9
6. Aga Cieslak, 1997-98	92	83	0.9
7. Ke-Ke Tardy, 1999-2003	123	82	0.7
8. April Delley, 1985-86, 87-89	81	78	0.9
9. Toni Gross, 1995-97	57	71	1.2
10. Wendi Widdle, 1988-92	113	66	0.6

## Games Played

### TOTAL GAMES

PLAYERS	GAMES PLAYED
1. Julie Gross, 1976-80	131
2. Doneeka Hodges, 2000-04	130
3. Katrina Hibbert, 1997-00	124
4. Latasha Dorsey, 1996-99	123
Ke-Ke Tardy, 1999-2003	123
6. Joannette Boutte, 1975-80	121
7. Marie Ferdinand, 1997-01	120
Barbara Henderson, 1988-92	120
Pokey Chatman, 1987-91	120
10. April Brown, 1997-01	119
Lesla Thornton, 1983-97	119

## Games Started

PLAYERS	GAMES STARTED
1. Julie Gross, 1976-80	131
2. Pokey Chatman, 1987-91	119
3. Joyce Walker, 1980-84	117
4. Cornelia Gayden, 1991-95	110
5. Ramona Dozier, 1980-84	109
6. Katrina Hibbert, 1997-2000	106
Barbara Henderson, 1988-92	106
8. Doneeka Hodges, 2000-04	105
9. Madeline Doucet, 1981-1985	99
10. April Brown, 1997-01	97

## Post-Season Games Played

PLAYERS	GAMES
1. DeTrina White, 1998-2003	13
Katrina Hibbert, 1997-00	13
Doneeka Hodges, 2000-04	13
4. Latasha Dorsey, 1996-99	12
April Brown, 1997-01	12
Marie Ferdinand, 1997-01	12
7. Ke-Ke Tardy, 1999-2003	11
Angelia Crockett, 1997-01	11
<b>Temeka Johnson, 2001-</b>	<b>11</b>
10. Kisha James, 1998-2003	9
Aga Cieslak, 1995-98	9

INTRO

THIS IS LSU

PLAYERS

COACHES

REVIEW

RECORDS

HISTORY

HONORS

LSU

OPPONENTS

MEDIA

# Team Records

## Most Points - Game

118 vs. Northwestern State, Feb. 19, 1986  
111 vs. Mississippi College, Dec. 3, 1983  
110 vs. UNLV, Jan. 16, 1981

## Most Points - Season

3,257 in 1977-78  
3,049 in 1976-77  
2,588 in 1983-84

## Fewest Points - Game

33 vs. Vanderbilt, Jan. 22, 1995  
39 vs. Auburn, Feb. 5, 1994  
43 vs. Auburn, Jan. 14, 1989

## Fewest Points - Season

1,846 in 1994-95  
1,851 in 1992-93  
1,990 in 1993-94

## Highest Scoring Avg. - Season

86.3 in 1983-84  
82.7 in 1982-83  
82.4 in 1976-77

## Lowest Scoring Avg. - Season

68.3 in 1997-98  
68.4 in 1994-95  
68.6 in 1992-93

## Most Rebounds - Game

78 vs. New Orleans, Feb. 28, 1977  
77 vs. Southern, Feb. 24, 1977  
72 vs. Baylor, March 24, 1977

## Most Rebounds - Season

1,849 in 1977-78  
1,419 in 1979-80  
1,383 in 1995-96

## Fewest Rebounds - Game

16 vs. Vanderbilt, March 2, 2001  
19 vs. Alabama, Feb. 16, 1980  
20 at Penn State, Nov. 21, 2003

## Fewest Rebounds - Season

1,050 in 1992-93  
1,056 in 2000-01  
1,081 in 2001-02

## Highest Rebound Avg. - Season

47.8 in 1978-79  
46.2 in 1977-78  
45.3 in 1994-95

## Lowest Rebound Avg. - Season

34.1 in 2000-01  
34.8 in 1999-00  
36.0 in 2001-02

## Most Field Goals Made - Game

50 vs. UNLV, Jan. 16, 1981  
46 vs. Northwestern State, Feb. 19, 1986  
46 vs. Northwestern, Dec. 21, 1983

## Most Field Goals Made - Season

1,366 in 1977-78  
1,267 in 1976-77  
1,081 in 1980-81

## Fewest Field Goals Made - Game

12 vs. Vanderbilt, Jan. 22, 1995

13 vs. Auburn, Feb. 5, 1994  
16 vs. Florida, Feb. 11, 1995  
16 at New Mexico, Nov. 10, 2000  
16 vs. Duke, Nov. 11, 2000

## Fewest Field Goals Made - Season

672 in 1994-95  
700 in 1992-93  
743 in 1993-94

## Most FG Attempts - Game

95 vs. Alabama, Nov. 18, 1978  
94 vs. UNLV, Jan. 16, 1981  
94 vs. New Orleans, Feb. 23, 1977

## Most FG Attempts - Season

2,771 in 1977-78  
2,162 in 1980-81  
2,146 in 2003-04

## Fewest FG Attempts - Game

42 vs. Mississippi, Jan. 21, 2001  
43 vs. Texas, Jan. 30, 1980  
44 vs. Villanova, Nov. 15, 2003  
44 vs. Rice, Dec. 20, 2001

## Fewest FG Attempts - Season

1,700 in 1992-93  
1,706 in 1993-94  
1,755 in 1986-87

## Highest FG Percentage - Game

70.0 (35-50) vs. Alabama, Jan. 4, 1978  
67.2 (43-64) vs. St. John's, Nov. 17, 1998  
65.5 (36-55) vs. Alabama, Feb. 8, 1986

## Highest FG Percentage - Season

50.2 in 1983-84  
50.0 in 1980-81  
49.9 in 1981-82

## Lowest FG Percentage - Game

16.9 (12-71) vs. Vanderbilt, Jan. 22, 1995  
20.3 (13-64) vs. Auburn, Feb. 5, 1994  
26.2 (16-61) vs. Florida, Feb. 11, 1995

## Lowest FG Percentage - Season

38.0 in 1994-95  
41.2 in 1992-93  
41.9 in 1997-98

## Most FT Made - Game

31 vs. Mississippi State, Jan. 3, 1998  
31 vs. Tennessee, Jan. 21, 1991  
30 vs. USL, Feb. 5, 1995  
30 at Ole Miss, Feb. 20, 2003

## Most FT Made - Season

534 in 1990-91  
532 in 1979-80  
525 in 1977-78

## Fewest FT Made - Game

1 vs. Tennessee, Dec. 17, 1977  
1 vs. Washington State, Dec. 29, 2002  
2 vs. Vanderbilt, March 3, 2002  
2 vs. Penn State, Nov. 25, 2000  
2 vs. Texas Tech, Nov. 20, 1999  
2 vs. Houston, Nov. 14, 1997

## Fewest FT Made - Season

311 in 1978-79

321 in 1999-2000  
345 in 1981-82

## Most FT Attempts - Game

50 vs. Southwestern Louisiana, Feb. 5, 1996  
46 vs. Grambling, Nov. 20, 2001  
43 vs. Tulane, Feb. 3, 1993

## Most FT Attempts - Season

779 in 1995-96  
773 in 1979-80  
767 in 1976-77

## Fewest FT Attempts - Game

2 vs. Washington State, Dec. 29, 2002  
3 vs. Tennessee, Dec. 17, 1977  
4 at Vanderbilt, March 2, 2003

## Fewest FT Attempts - Season

482 in 1978-79  
521 in 1999-2000  
533 in 1992-93

## Highest FT Percentage - Game

100.0 (20-20) vs. Tennessee, Feb. 13, 1988  
95.0 (19-20) vs. Alcorn St. Feb. 6, 1991  
93.3 (14-15) vs. Mercer, Dec. 12, 2000

## Highest FT Percentage - Season

75.8 in 2002-03  
73.0 in 2003-04  
72.7 in 2001-02

## Lowest FT Percentage - Game

16.7 (1-6) vs. SE Louisiana, Dec. 26, 1981  
25.0 (2-8) vs. Texas Tech, Nov. 20, 1999  
27.3 (3-11) vs. Vanderbilt, Jan. 27, 2002

## Lowest FT Percentage - Season

59.3 in 1980-81  
60.1 in 1982-83  
61.6 in 1999-2000

## Most 3-Pointers - Game

12 vs. Jackson State, Feb. 9, 1995  
11 vs. Tennessee, Jan. 2, 1995  
10 vs. Auburn, Jan. 25, 1997  
10 at Alabama, Feb. 5, 2004

## Most 3-Pointers - Season

144 in 1994-95  
134 in 1991-92  
119 in 1995-96

## Fewest 3-Pointers - Game

0 vs. many teams

## Fewest 3-Pointers - Season

27 in 1987-88  
56 in 1988-89  
69 in 1989-90

## Most 3-Pointers Attempts - Game

29 vs. Auburn, March 3, 1990  
28 vs. Florida, Feb. 11, 1995  
27 vs. Rutgers, Dec. 4, 1994

## Most 3-Pointers Attempts - Season

439 in 1994-95  
368 in 1995-96  
350 in 1997-98

# Team Records/Opponents Records

## Fewest 3-Pointers Attempts - Game

0 vs. many teams

## Fewest 3-Pointers Attempts - Season

84 in 1987-88  
140 in 1988-89  
206 in 1989-90

## Highest 3-Point Percentage - Game

100.0 (2-2) vs. Southeastern La., Dec. 18, 1997  
100.0 (5-5) vs. South Carolina, Feb. 17, 1996  
100.0 (2-2) vs. Tennessee, Feb. 10, 1990  
100.0 (2-2) vs. Georgia, March 29, 2004

## Highest 3-Point Percentage - Season

40.9 in 1991-92  
40.0 in 1988-89  
37.2 in 1999-2000  
37.2 in 1998-99

## Lowest 3-Point Percentage - Game

0.0 vs. many teams

## Lowest 3-Point Percentage - Season

29.0 in 1992-93  
30.8 in 2000-01  
31.1 in 1997-98

## Most Assists - Game

38 vs. UNC-Asheville, Nov. 23, 1999  
32 vs. St. John's, Nov. 17, 1998  
32 vs. Tulane, Dec. 29, 1986

## Most Assists - Season

642 in 1999-00

635 in 2002-03  
596 in 2003-04

## Fewest Assists - Game

2 vs. Auburn, Jan. 28, 1984  
2 vs. Tennessee, Jan. 29, 1979  
3 vs. Southern Illinois, March 15, 1987

## Fewest Assists - Season

350 in 1978-79  
370 in 1992-93  
381 in 1986-87

## Most Steals - Game

25 vs. Lynn University, Dec. 18, 1996  
25 vs. Southwestern La., Jan. 22, 1996  
23 vs. Jackson State, Dec. 28, 1999

## Most Steals - Season

367 in 1995-96  
351 in 1980-81  
349 in 2002-03

## Fewest Steals - Game

1 vs. Louisiana Tech, March 20, 1999  
1 vs. Tulane, Jan. 18, 1995  
2 vs. Vanderbilt, Feb. 14, 2002  
2 vs. Vanderbilt, March 3, 2000  
2 vs. Mississippi, Feb. 18, 1995  
2 vs. Stephen F. Austin, Feb. 16, 1993  
2 vs. Alcorn State, Feb. 5, 1990

## Fewest Steals - Season

238 in 1981-82  
241 in 1991-92  
250 in 2001-02

## Most Blocks - Game

18 vs. Nicholls State, Dec. 2, 1981  
17 vs. Southeastern La., Feb. 12, 1981  
13 vs. Southern Miss, Feb. 7, 1981

## Most Blocks - Season

176 in 2002-03  
161 in 1979-80  
157 in 1982-83

## Fewest Blocks - Game

0 vs. many teams

## Fewest Blocks - Season

43 in 1994-95  
49 in 1993-94  
63 in 1991-92

## Most Turnovers - Game

38 vs. Southwestern La., Feb. 2, 1994  
38 vs. Texas, March 8, 1980  
37 vs. Southern, Jan. 26, 1980

## Most Turnovers - Season

657 in 1985-86  
649 in 1980-81  
617 in 1997-98

## Fewest Turnovers - Game

5 vs. Tennessee, Feb. 23, 2003  
6 vs. many teams

## Fewest Turnovers - Season

405 in 2001-02  
443 in 2003-04  
449 in 2000-01

## OPPONENTS RECORDS

### Most Points - Game

114 by Mississippi College, 1976

### Fewest Points - Game

19 by Alabama State, Dec. 7, 2002

### Most Rebounds - Game

72 by Louisiana Tech, Jan. 22, 1977

### Fewest Rebounds - Game

15 by SMU, Dec. 15, 1981

### Most Field Goals Made - Game

43 by UNLV, Jan. 16, 1981

### Fewest Field Goals Made - Game

7 by Alabama State, Dec. 7, 2002

### Most Fields Goals Attempted - Game

108 by UNLV, Jan. 16, 1981

### Fewest Field Goals Attempted - Game

41 by Southwestern La., Nov. 3, 1977

### Highest FG Percentage - Game

65.0 (37-57) by Tennessee, Dec. 10, 1980

### Lowest FG percentage - Game

13.2 (7-53) by Alabama State, Dec. 7, 2002

### Most Free Throws Made - Game

32 by Valdosta State, Feb. 9, 1979

### Fewest Free Throws Made - Game

0 by Florida, Feb. 22, 1986

### Most Free Throws Attempted - Game

41 by Alabama, Nov. 18, 1978

### Fewest Free Throws Attempted - Game

1 by UL-Lafayette, Jan. 30, 2001

### Highest FT Percentage - Game

1.000 (11-11) by Vanderbilt, March 8, 2003

### Lowest FT Percentage - Game

0.0 (0-3) by Florida, Feb. 22, 1986

### Most 3-Point Goals Made - Game

12 by Alabama, Feb. 24, 2002  
12 by South Carolina, Jan. 15, 1994  
12 by Alabama, March. 8, 1993

### Fewest 3-Point Goals made - Game

0 vs. many teams

### Most 3-Point Goals Attempted - Game

35 by South Carolina, Jan. 14, 1995

### Fewest 3-Point Goals Attempted - Game

0 vs. many teams

### Lowest 3-Point FG Percentage - Game

0.0 vs. many teams

### Most Assists - Game

29 by Kentucky, Feb. 27, 1982

### Fewest Assists - Game

0 by Northwestern State, Feb. 26, 1977

### Most Steals - Game

23 by Texas, March 8, 1980

### Fewest Steals - Game

0 by UNLV, Jan. 29, 1982

### Most Blocked Shots - Game

12 by Auburn, Feb. 8, 2004

### Fewest Blocked Shots - Game

0 vs. many teams

### Most Turnovers - Game

41 by Centenary, Nov. 30, 1982

### Fewest Turnovers - Game

5 by Vanderbilt, March 3, 2002  
5 by Texas, April 1, 2003



## ... an LSU player

scored 20 points	Seimone Augustus, 29 vs. Georgia (March 29, 2004 NCAA)
scored 25 points	Seimone Augustus, 29 vs. Georgia (March 29, 2004 NCAA)
scored 30 points	Aiysha Smith, 30 vs. Santa Barbara (Feb. 15, 2003)
scored 35 points	Cornelia Gayden, 49 vs. Jackson State (Feb. 9, 1995)
scored 40 points	Cornelia Gayden, 49 vs. Jackson State (Feb. 9, 1995)
scored 45 points	Cornelia Gayden, 49 vs. Jackson State (Feb. 9, 1995)
scored double figures in 5 straight games	Seimone Augustus, 26 straight (Dec. 20 - current)
scored double figures in 10 straight games	Seimone Augustus, 26 straight (Dec. 20 - current)
scored double figures in 15 straight games	Seimone Augustus, 26 straight (Dec. 20 - current)
scored double figures in 20 straight games	Seimone Augustus, 26 straight (Dec. 20 - current)
scored double figures in 25 straight games	Seimone Augustus, 26 straight (Dec. 20 - current)
scored double figures in 30 straight games	Marie Ferdinand, 35 straight (Mar. 17, 2000 - Mar. 18, 2001)
scored double figures in 35 straight games	Marie Ferdinand, 35 straight (Mar. 17, 2000 - Mar. 18, 2001)
scored double figures in 40 straight games	Cornelia Gayden, 41 straight (Dec. 17, 1991 - Feb. 2, 1994)
scored double figures in 50 straight games	never happened
scored 20 points in 2 straight games	Seimone Augustus, 6 straight (March 5 - March 29, 2004)
scored 20 points in 3 straight games	Seimone Augustus, 6 straight (March 5 - March 29, 2004)
scored 20 points in 4 straight games	Seimone Augustus, 6 straight (March 5 - March 29, 2004)
scored 20 points in 5 straight games	Seimone Augustus, 6 straight (March 5 - March 29, 2004)
scored 20 points in 6 straight games	Seimone Augustus, 6 straight (March 5 - March 29, 2004)
scored 20 points in 7 straight games	Cornelia Gayden, 7 straight (Dec. 28, 1994 - Jan. 18, 1995)
scored 20 points in 13 straight games	Cornelia Gayden, 13 straight (Mar. 1, 1993 - Jan. 1, 1994)
scored 30 points in 2 straight games	Elaine Powell, 31 vs. UCSB (Mar. 21, 1996 NWIT), 32 vs. Northwestern (Mar. 22, 1996 NWIT)
scored 30 points in 3 straight games	Cornelia Gayden, three straight (Feb. 4 - Feb. 9, 1995)
made 10 field goals in a game	Seimone Augustus, 12 vs. Georgia (March 29, 2004 NCAA)
made 15 field goals in a game	Marie Ferdinand, 15 vs. SMU (Nov. 28, 2000)
attempted 15 field goals in a game	Seimone Augustus, 21 vs. Tennessee (April 4, 2004 NCAA)
attempted 20 field goals in a game	Seimone Augustus, 21 vs. Tennessee (April 4, 2004 NCAA)
attempted 25 field goals in a game	Marie Ferdinand, 26 vs. St. Mary's (Nov. 27, 1999)
made 10 free throws in a game	Temeka Johnson, 12 vs. Ole Miss (Feb. 26, 2004)
made 15 free throws in a game	Pokey Chatman, 18 vs. Georgia (Feb. 10, 1991)
attempted 10 free throws in a game	Temeka Johnson, 15 vs. Ole Miss (Feb. 26, 2004)
attempted 15 free throws in a game	Temeka Johnson, 15 vs. Ole Miss (Feb. 26, 2004)
attempted 20 free throws in a game	Pokey Chatman, 21 vs. Georgia (Feb. 10, 1991)
made 5 three-pointers in a game	Doneeka Hodges, 5 vs. Ole Miss (March 5, 2004)
made 7 three-pointers in a game	Cornelia Gayden, 12 vs. Jackson State (Feb. 9, 1995)
made 10 three-pointers in a game	Cornelia Gayden, 12 vs. Jackson State (Feb. 9, 1995)
attempted 7 three-pointers in a game	Doneeka Hodges, 8 vs. Ole Miss (March 5, 2004)
attempted 10 three-pointers in a game	Doneeka Hodges, 15 at Georgia (Jan. 25, 2004)
attempted 15 three-pointers in a game	Doneeka Hodges, 15 at Georgia (Jan. 25, 2004)
had 10 rebounds	Tillie Willis, 11 vs. Maryland (March 23, 2004 NCAA)
had 15 rebounds	Seimone Augustus, 19 vs. Georgia (Feb. 2, 2003)
had 20 rebounds	Cornelia Gayden, 21 vs. Mississippi State (Jan. 5, 1994)
had 10 rebounds in 2 straight games	Wendlyn Jones, 10 at Georgia (Jan. 25, 2004), 10 vs. So. Carolina (Feb. 1, 2004)
had 10 rebounds in 3 straight games	DeTrina White, 9 straight (Dec. 22, 1999 - Jan. 25, 2000)
had 10 rebounds in 4 straight games	DeTrina White, 9 straight (Dec. 22, 1999 - Jan. 25, 2000)
had 10 rebounds in 5 straight games	DeTrina White, 9 straight (Dec. 22, 1999 - Jan. 25, 2000)
had 10 rebounds in 9 straight games	DeTrina White, 9 straight (Dec. 22, 1999 - Jan. 25, 2000)
had 10 offensive rebounds	Seimone Augustus, 10 vs. Georgia (Feb. 2, 2003)
had 10 defensive rebounds	DeTrina White, 10 vs. Texas (Dec. 28, 2002)
had 10 assists	Temeka Johnson, 12 vs. Maryland (March 23, 2004 NCAA)
had 15 assists	Temeka Johnson, 15 vs. Arkansas (Feb. 12, 2004)
had 10 assists in 2 straight games	T. Johnson, 12 vs. Austin Peay (Mar. 21) and 12 vs. Maryland (Mar. 23 NCAA)
had 10 assists in 3 straight games	Rhonda Hawthorne (Feb. 11 - Feb. 17)
had 10 assists in 4 straight games	never happened
had 5 blocks in a game	Dee Dee Franklin, 8 vs. Purdue (Mar. 19, 1989 NCAA)
had 7 blocks in a game	Dee Dee Franklin, 8 vs. Purdue (Mar. 19, 1989 NCAA)
had 5 steals in a game	Temeka Johnson, 5 at Alabama (Feb. 5, 2004)
had 7 steals in a game	Temeka Johnson, 7 vs. Santa Barbara (Feb. 15, 2003)
had 10 steals in a game	Cornelia Gayden, 10 vs. Southwestern La. (Feb. 7, 1995)
had a double-double	Temeka Johnson, 12 pts-13 ast vs. Texas (March 27, 2004)
had a double-double in 2 straight games	Temeka Johnson, 3 straight (March 21, 2004 - March 27, 2004)
had a double-double in 3 straight games	Temeka Johnson, 3 straight (March 21, 2004 - March 27, 2004)
had a double-double in 4 straight games	DeTrina White, 4 straight (Dec. 31, 1999 - Jan. 13, 2000)
had a double-double in 5 straight games	never happened
had a triple-double	Cornelia Gayden, 32 pts-15 reb-10 stl vs. Southwestern Louisiana (Feb. 7, 1995)
played 40 minutes	Temeka Johnson, at Arkansas (Jan. 22, 2004)
played 40 minutes in 2 straight games	Temeka Johnson, 8 straight (Feb. 17, 2002 - Mar. 17, 2002)
played 40 minutes in 3 straight games	Temeka Johnson, 8 straight (Feb. 17, 2002 - Mar. 17, 2002)
played 40 minutes in 4 straight games	Temeka Johnson, 8 straight (Feb. 17, 2002 - Mar. 17, 2002)
played 40 minutes in 5 straight games	Temeka Johnson, 8 straight (Feb. 17, 2002 - Mar. 17, 2002)
played 40 minutes in 8 straight games	Temeka Johnson, 8 straight (Feb. 17, 2002 - Mar. 17, 2002)
fouled out	Tillie Willis vs. Georgia (March 29, 2004 NCAA)



Crystal White



Doneeka Hodges

## ... an LSU opponent

scored 40 or more points	.42 by Jackie Stiles of SW Missouri State (Nov. 24, 2000)
scored 30 or more points	.32 by Heather Schreiber of Texas (April 1, 2003 NCAA)
attempted 25 field goals	.27 by Dee-Dee Wheeler of Arizona (Jan. 4, 2004)
recorded a double-double	Tasha Butts of Tennessee, 11 pts-11 rebs (April 4, 2004 NCAA)
had 10 or more assists	Rochelle Vaughn of Arkansas, 10 at Arkansas (Jan. 22, 2004)
had 15 or more rebounds	.15 by Cheryl Ford of Louisiana Tech (Mar. 30, 2003 NCAA)
had 20 or more rebounds	.20 by Monique Morehouse of Auburn (Feb. 4, 1995)
made 13 or more field goals	.13 by Heather Schreiber of Texas (April 1, 2003 NCAA)
made 15 or more free throws	.18 by Ashley McElhiney of Vanderbilt (Feb. 15, 2001)

## ... Miscellaneous

LSU scored 100 points or more	.103 at Alabama (Feb. 5, 2004)
an opponent scored 100 points or more	.100 by Tennessee, OT (Mar. 1, 1997 SEC)
LSU scored 100 points away from home	.103 at Alabama (Feb. 5, 2004)
LSU scored 100 points and lost	.102 at Georgia, 108-102 OT (Feb. 10, 1991)
LSU had a +15 rebound margin	.25 vs. UL-Monroe (Dec. 13, 2003)
LSU had a +20 rebound margin	.25 vs. UL-Monroe (Dec. 13, 2003)
an opponent has a +15 rebound margin	.16 by Vanderbilt (March 6, 2004 SEC)
an opponent had a +20 rebound margin	.24 by Tennessee (Feb. 21, 1999)
LSU attempted 35 free throws	.40 vs. Ole Miss (Feb. 26, 2004)
an opponent attempted 35 free throws	.40 by Kentucky (Feb. 26, 1999 SEC)
LSU made 30 free throws	.31 vs. Mississippi State (Jan. 3, 1998)
an opponent made 30 free throws	.30 by Kentucky (Feb. 26, 1999 SEC)
LSU had 25 assists	.26 vs. Arkansas (Feb. 12, 2004)
LSU had 30 assists	.30 vs. Ohio (Dec. 18, 2002)
an opponent had 25 assists	.25 by Alabama (Jan. 28, 1995)
LSU scored 50 points or less	.50 vs. Tennessee (April 4, 2004 NCAA)
LSU scored 40 points or less	.29 at Auburn (Feb. 5, 1994)
an opponent scored 20 points or less	.19 by Alabama State (Dec. 7, 2002)
an opponent scored 30 points or less	.19 by Alabama State (Dec. 7, 2002)
an opponent scored 40 points or less	.38 by Sam Houston State (Dec. 15, 2003)
an opponent scored 40 pts or less in consecutive games	.PrairieView A&M, 32 points (Dec. 18, 2001) and Delaware St., 32 points (Dec. 28, 2001)
beat a ranked team	.vs. No. 16 Georgia, 62-60 (March 29, 2004 NCAA)
beat at Top 5 ranked team	.vs. No. 4 Texas, 71-55 (March 27, 2004 NCAA)
beat a ranked team away from home	.vs. No. 16 Georgia, 62-60 (March 29, 2004 NCAA in Seattle, Wash.)
beat a ranked team on the road	.at No. 20 Florida, 91-72 (Feb. 15, 2004 in Gainesville)
kept every player on a team out of double-figures	.vs. Alabama State (Dec. 7, 2002)
had all five starters in score in double figures	.vs. Arkansas - Biernacka, Jones, Augustus, Johnson, Hodges (Feb. 12, 2004)
had five players score in double figures	.vs. Maryland - Jones, Johnson, Augustus, Hodges, Willis (March 23, 2004)
had four players score at least 20 points or more	.at Alabama - Augustus, Johnson, Hodges, Hoston (Feb. 5, 2004)
overcame a 10-point halftime deficite to win	.at Arkansas, 33-23 (Jan. 22, 2004)
overcame a 15-point halftime deficite to win	.vs. Oregon, 35-18 (Nov. 23, 1985)

INTRO

THIS IS LSU

PLAYERS

COACHES

REVIEW

RECORDS

HISTORY

HONORS

LSU

OPPONENTS

MEDIA

# Miscellaneous Records

- 49PTS** Cornelia Gayden vs. Jackson State, Feb. 9, 1995
- 47PTS** Maree Jackson vs. Northwestern State, Feb. 24, 1978
- 45PTS** Cornelia Gayden vs. South Carolina, Jan. 14, 1995  
Maree Jackson vs. UNLV, Feb. 12, 1977
- 44PTS** Maree Jackson vs. Northwestern State, Feb. 26, 1977
- 43PTS** Cornelia Gayden vs. TCU, Jan. 2, 1995  
Joyce Walker vs. Mississippi, Feb. 12, 1983
- 41PTS** Joyce Walker vs. New Orleans, Feb. 7, 1984
- 40PTS** Maree Jackson vs. Baylor, Feb. 11, 1978  
Maree Jackson vs. Western Wash., March 23, 1977
- 39PTS** Cornelia Gayden vs. Kentucky, Feb. 26, 1994  
Rene Moran vs. Southern, Jan. 26, 1980  
Julie Gross vs. Alabama, Nov. 18, 1978  
Maree Jackson vs. Southeastern La., Feb. 3, 1978  
Maree Jackson vs. Savannah State, Dec. 15, 1977  
Maree Jackson vs. Southeastern La., Feb. 19, 1977
- 38PTS** Pokey Chatman vs. Georgia, Feb. 10, 1991  
Joyce Walker vs. Tennessee, Dec. 17, 1982  
Joyce Walker vs. Auburn, Jan. 20, 1982  
Joyce Walker vs. Portland State, Jan. 10, 1981
- 37PTS** Joyce Walker vs. Mississippi State, Feb. 21, 1983  
Joyce Walker vs. Lamar, Jan. 10, 1983  
Maree Jackson vs. Mississippi State, Feb. 7, 1977
- 36PTS** Cornelia Gayden vs. Florida State, Nov. 30, 1991  
Joyce Walker vs. Northeast Louisiana, Jan. 18, 1984  
Joyce Walker vs. Delta State, Jan. 16, 1984  
Joyce Walker vs. Alabama, Jan. 19, 1983  
Joyce Walker vs. Tennessee, Dec. 10, 1980  
Rene Moran vs. Southeastern Louisiana, March 5, 1980  
Maree Jackson vs. Louisiana Tech, Feb. 1, 1977
- 35PTS** Cornelia Gayden vs. Jackson State, Feb. 16, 1994  
Joyce Walker vs. Florida, Feb. 6, 1983  
Joyce Walker vs. Mississippi College, Jan. 13, 1983  
Ramona Dozier vs. UNLV, Jan. 16, 1981  
Rene Moran vs. Houston, Jan. 4, 1980  
Maree Jackson vs. Montclair State, Dec. 5, 1977  
Maree Jackson vs. Louisiana College, Nov. 21, 1977  
Maree Jackson vs. Baylor, March 24, 1977  
Maree Jackson vs. Northeast Louisiana, Jan. 21, 1977
- 34PTS** Marie Ferdinand vs. Purdue, March 18, 2001  
Marie Ferdinand vs. SMU, Nov. 28, 2000  
Joyce Walker vs. New Orleans, Nov. 26, 1983  
Joyce Walker vs. McNeese State, Nov. 23, 1981  
Rene Moran vs. Mississippi State, Jan. 2, 1980  
Maree Jackson vs. Tennessee, Jan. 9, 1978  
Julie Gross vs. Lamar, Nov. 29, 1978  
Maree Jackson vs. Louisiana College, Jan. 29, 1977
- 33PTS** Elaine Powell vs. SMU, Jan. 10, 1996  
Toni Gross vs. Memphis, Nov. 25, 1995  
Cornelia Gayden vs. Mississippi, Feb. 18, 1995  
Cornelia Gayden vs. Auburn, Feb. 4, 1995  
Cornelia Gayden vs. Rutgers, Dec. 4, 1994  
Cornelia Gayden vs. Florida State, Dec. 5, 1992



Aiysha Smith

Natalie Randall vs. New Orleans, Dec. 8, 1984  
Joyce Walker vs. Tulane, Dec. 10, 1983  
Cheri Graham vs. Concordia College, Nov. 25, 1981  
Maree Jackson vs. Louisiana Tech, Feb. 25, 1978  
Julie Gross vs. Stephen F. Austin, Dec. 15, 1977  
Julie Gross vs. Baylor, March 18, 1977

- 32PTS** Katrina Hibbert vs. Arkansas, Feb. 11, 1998  
Elaine Powell vs. Tennessee, Feb. 22, 1997  
Pietra Gay vs. Auburn, Jan. 25, 1997  
Toni Gross vs. Richmond, Dec. 23, 1996  
Elaine Powell vs. Northwestern, March 22, 1996  
Elaine Powell vs. South Carolina, Feb. 17, 1996  
Cornelia Gayden vs. Southwestern La., Feb. 7, 1995  
Cornelia Gayden vs. Notre Dame, Dec. 19, 1993  
Cornelia Gayden vs. Tennessee, Jan. 8, 1992  
Joyce Walker vs. Alabama, Jan. 21, 1984  
Joyce Walker vs. Southern Miss, Feb. 9, 1983  
Joyce Walker vs. Northwestern State, Feb. 3, 1983  
Joyce Walker vs. New Orleans, Jan. 5, 1983  
Joyce Walker vs. Southeastern Louisiana, Feb. 26, 1981  
Rene Moran vs. Delta State, Jan. 7, 1980  
Rene Moran vs. Valdosta State, Nov. 15, 1979  
Maree Jackson vs. Tennessee, Feb. 6, 1978  
Julie Gross vs. Valdosta State, Nov. 27, 1978  
Julie Gross vs. Louisiana College, Dec. 7, 1977  
Maree Jackson vs. Stephen F. Austin, March 11, 1977
- 31PTS** Marie Ferdinand vs. South Carolina, Feb. 25, 2001  
Katrina Hibbert vs. Rice, Nov. 17, 1997  
Pietra Gay vs. Mississippi, Jan. 11, 1997  
Elaine Powell vs. Santa Barbara, March 21, 1996  
Cornelia Gayden vs. Southwest Texas, Dec. 15, 1993  
Pokey Chatman vs. Louisiana Tech, Dec. 8, 1990  
Pokey Chatman vs. Texas, Dec. 10, 1988  
Alisha Jones vs. Southwestern La., Nov. 30, 1986  
Alisha Jones vs. Alabama, Feb. 6, 1985  
Madeline Doucet vs. UNLV, Jan. 26, 1984  
Joyce Walker vs. UCLA, Jan. 6, 1984  
Madeline Doucet vs. NE Louisiana, Nov. 30, 1983  
Maree Jackson vs. Mississippi, Jan. 28, 1978  
Maree Jackson vs. Alabama, Feb. 5, 1977



**30PTS** Aiysha Smith vs. Santa Barbara, Feb. 15, 2003  
 Cornelia Gayden vs. Southeastern La., Nov. 25, 1994  
 Cornelia Gayden vs. Tulane, Feb. 21, 1994  
 Roberta LaCaze vs. South Carolina, Jan. 15, 1994  
 Cornelia Gayden vs. Tennessee, Jan. 9, 1994  
 Cornelia Gayden vs. Southern, Feb. 1, 1993  
 Cornelia Gayden vs. Southeastern La., Dec. 1, 1992  
 Cornelia Gayden vs. UNLV, Dec. 21, 1991  
 Cornelia Gayden vs. Southeastern La., Nov. 22, 1991  
 Pokey Chatman vs. Tennessee, March 4, 1991  
 April Delley vs. Vanderbilt, Feb. 6, 1988  
 Alisha Jones vs. Georgia, March 3, 1986  
 Madeline Doucet vs. Mississippi State, Feb. 20, 1984  
 Joyce Walker vs. UNLV, Jan. 26, 1984  
 Madeline Doucet vs. Mississippi State, Dec. 22, 1983  
 Joyce Walker vs. McNeese State, Feb. 14, 1983  
 Staci Brown vs. New Orleans, Dec. 18, 1980  
 Maree Jackson vs. Southeastern La., Jan. 24, 1978  
 Maree Jackson vs. Baylor, March 12, 1977  
 Maree Jackson vs. Louisiana Tech, Jan. 22, 1977

## THE 20-20 CLUB

DATE	PLAYER	OPPONENT	PTS.	REB.
Feb. 1, 1977	Maree Jackson	Louisiana Tech	36	25
Feb. 5, 1977	Maree Jackson	Alabama	31	23
Feb. 18, 1977	Maree Jackson	Northeast La.	29	25
Feb. 19, 1977	Maree Jackson	Southeastern La.	39	22
Feb. 24, 1977	Maree Jackson	Southern	21	22
Feb. 26, 1977	Maree Jackson	Northwestern St.	47	23
March 12, 1977	Maree Jackson	Baylor	30	26
March 12, 1977	Julie Gross	Baylor	33	20
March 24, 1977	Maree Jackson	Baylor	35	26
Nov. 28, 1977	Julie Gross	Northwestern St.	25	22
Dec. 15, 1977	Maree Jackson	Savannah State	39	20
Jan. 24, 1978	Maree Jackson	Southeastern La.	37	20
Feb. 16, 1978	Maree Jackson	Southern	24	22
Feb. 25, 1978	Maree Jackson	Louisiana Tech	33	24
Jan. 5, 1994	Cornelia Gayden	Mississippi State	24	21



Dee Dee Franklin



Cheri Graham



Pokey Chatman



Elaine Powell

## TRIPLE-DOUBLES

## CORNELIA Gayden

Cornelia Gayden is the only Lady Tiger player to record a triple double in school history. In fact, Gayden had two triple double games in her career at LSU.

### JAN. 2, 1995 VS. TCU

43 points, 15 rebounds, 10 assists

### FEB. 7, 1995

32 points, 15 rebounds, 10 steals



INTRO  
 THIS IS LSU  
 PLAYERS  
 COACHES  
 REVIEW  
**RECORDS**  
 HISTORY  
 HONORS  
 LSU  
 OPPONENTS  
 MEDIA



# Year-by-Year Leaders

## Scoring

YEAR	PLAYER	GAMES	POINTS	AVERAGE
1976-77	Maree Jackson	30	831	27.7
1977-78	Maree Jackson	40	1021	25.5
1978-79	Julie Gross	24	447	18.6
1979-80	Rene Moran	34	735	21.6
1980-81	Joyce Walker	30	621	20.7
1981-82	Joyce Walker	30	747	24.9
1982-83	Joyce Walker	27	744	27.6
1983-84	Joyce Walker	30	794	26.5
1984-85	Alisha Jones	29	502	17.3
1985-86	Alisha Jones	28	452	16.1
1986-87	Lesa Thornton	28	355	12.7
1987-88	Patricia Woods	29	425	14.7
1988-89	Pokey Chatman	30	485	16.2
1989-90	Pokey Chatman	30	475	15.8
1990-91	Pokey Chatman	31	576	18.6
1991-92	Cornelia Gayden	29	555	19.1
1992-93	Cornelia Gayden	27	552	20.4
1993-94	Cornelia Gayden	27	647	24.0
1994-95	Cornelia Gayden	27	697	25.8
1995-96	Elaine Powell	32	643	20.1
1996-97	Elaine Powell	29	520	17.9
1997-98	Katrina Hibbert	32	517	16.2
1998-99	Katrina Hibbert	30	436	14.5
1999-00	Marie Ferdinand	32	560	17.5
2000-01	Marie Ferdinand	31	654	21.1
2001-02	Aiysha Smith	30	476	15.9
2002-03	Seimone Augustus	34	504	14.8
2003-04	Seimone Augustus	35	679	19.4

## Field Goal Percentage (Min. 100 att.)

YEAR	PLAYER	GAMES	FGM-FGA	PCT.
1977-78	Maree Jackson	40	409-657	.623
1978-79	Kim McKay	25	93-174	.534
1979-80	Evelyn Melving	28	82-145	.566
1980-81	Ramona Dozier	31	134-228	.588
1981-82	Joyce Walker	30	340-590	.576
1982-83	Joyce Walker	27	312-540	.578
1983-84	Alisha Jones	29	154-278	.554
1984-85	Natalie Randall	29	144-272	.533
1985-86	Alisha Jones	28	197-381	.517
1986-87	Karen Linder	28	130-238	.546
1987-88	April Delley	25	134-257	.521
1988-89	Dee Dee Franklin	28	114-211	.540
1989-90	Sheila Johnson	29	151-275	.549
1990-91	Sheila Johnson	31	204-354	.576
1991-92	Wendi Widdle	29	140-275	.509
1992-93	Roberta LaCaze	27	118-227	.520
1993-94	Roberta LaCaze	25	150-299	.502
1994-95	Venessa Hackett	27	75-160	.469
1995-96	Toni Gross	28	147-295	.498
1996-97	Toni Gross	29	169-308	.549
1997-98	Keia Howell	28	84-165	.509
1998-99	DeTrina White	30	159-256	.621
1999-00	DeTrina White	32	163-264	.617
2000-01	DeTrina White	20	78-128	.609
2001-02	Aiysha Smith	30	189-370	.511
2002-03	DeTrina White	25	84-144	.583
2003-04	Seimone Augustus	35	285-540	.528

## Three-Point Field Goal Percentage (Min. 50 att.)

YEAR	PLAYER	GAMES	3PGM-3PGA	PCT.
1987-88	Pokey Chatman	29	21-69	.304
1988-89	Pokey Chatman	30	42-99	.424
1989-90	Pokey Chatman	30	53-153	.346
1990-91	Pokey Chatman	31	59-152	.388
1991-92	Cornelia Gayden	29	87-190	.458
1992-93	Cornelia Gayden	27	74-240	.308
1993-94	Cornelia Gayden	27	71-177	.401
1994-95	Cornelia Gayden	27	105-268	.392
1995-96	Elaine Powell	32	34-92	.370
1996-97	Elaine Powell	28	22-59	.373
1997-98	Ashley Bankston	30	38-98	.388
1998-99	Latasha Dorsey	30	24-53	.414
1999-00	Katrina Hibbert	32	54-132	.409
2000-01	April Brown	29	34-96	.354
2001-02	Doneeka Hodges	30	53-139	.381
2002-03	Doneeka Hodges	34	48-134	.358
2003-04	Scholanda Houston	35	25-61	.410

## Free Throw Percentage (Min. 50 att.)

YEAR	PLAYER	GAMES	FTM-FTA	PCT.
1976-77	Annette Guilotte	37	42-55	.764
1977-78	LeNette Caldwell	40	49-62	.790
1978-79	Rene Moran	25	56-71	.789
1979-80	Rene Moran	34	179-244	.733
1980-81	Jackie White	31	43-58	.741
1981-82	Evelyn Melvin	31	63-93	.677
1982-83	Joyce Walker	27	120-161	.745
1983-84	Joyce Walker	30	134-165	.812
1984-85	Lesa Thornton	29	38-50	.760
1985-86	Bonita Branch	33	69-88	.784
1986-87	Lesa Thornton	28	83-111	.748
1987-88	Pokey Chatman	29	63-77	.818
1988-89	Pokey Chatman	30	115-137	.839
1989-90	Pokey Chatman	30	120-142	.845
1990-91	Annette J.-Lowery	31	87-107	.813
1991-92	Cornelia Gayden	29	88-111	.793
1992-93	Cornelia Gayden	27	120-146	.822
1993-94	Cornelia Gayden	27	134-168	.798
1994-95	Cornelia Gayden	27	114-147	.776
1995-96	Pietra Gay	31	132-168	.786
1996-97	Katrina Hibbert	30	49-57	.860
1997-98	Katrina Hibbert	32	97-112	.866
1998-99	Latasha Dorsey	30	101-138	.789
1999-00	Katrina Hibbert	32	42-55	.764
2000-01	Kisha James	31	46-56	.821
2001-02	Doneeka Hodges	30	92-119	.773
2002-03	Seimone Augustus	34	79-89	.888
2003-04	Seimone Augustus	34	100-111	.901

## Rebounding

YEAR	PLAYER	GAMES	REBS	AVG.
1976-77	Maree Jackson	30	493	16.4
1977-78	Maree Jackson	40	539	13.5
1978-79	Julie Gross	24	258	10.8
1979-80	Julie Gross	30	286	9.5
1980-81	Ramona Dozier	31	205	6.6
1981-82	Madeline Doucet	26	208	8.0
1982-83	Ramona Dozier	25	244	9.8
1983-84	Ramona Dozier	30	268	8.9
1984-85	Alisha Jones	29	254	8.8
1985-86	Alisha Jones	28	237	8.5
1986-87	Karen Linder	28	250	8.9
1987-88	Karen Linder	29	250	8.6
1988-89	Dee Dee Franklin	28	217	7.8
1989-90	Sheila Johnson	29	244	8.4
1990-91	Sheila Johnson	31	286	9.2
1991-92	Barbara Henderson	29	231	8.0
1992-93	Cornelia Gayden	27	232	8.4
1993-94	Cornelia Gayden	27	251	9.3
1994-95	Cornelia Gayden	27	226	8.4
1995-96	Toni Gross	28	211	7.5
1996-97	Toni Gross	28	194	6.7
1997-98	Katrina Hibbert	32	194	6.1
1998-99	DeTrina White	30	247	8.2
1999-00	DeTrina White	32	283	8.8
2000-01	Marie Ferdinand	31	158	5.1
2001-02	Aiysha Smith	30	230	7.7
2002-03	Aiysha Smith	34	189	5.6
2003-04	Seimone Augustus	35	210	6.0

## Assists

YEAR	PLAYER	GAMES	ASSISTS	AVG.
1977-78	Brenda McGuffee	40	169	4.8
1978-79	Lisa Brewer	25	82	3.3
1979-80	Paula Hayden	34	132	3.9
1980-81	Jackie White	31	139	4.5
1981-82	Joyce Walker	30	124	4.1
1982-83	Rhonda Hawthorne	27	148	5.5
1983-84	Rhonda Hawthorne	30	147	4.9
1984-85	Rhonda Hawthorne	26	81	3.1
1985-86	Jeanetta Burns	33	128	3.9
1986-87	Jeanetta Burns	28	119	4.3
1987-88	Jeanetta Burns	29	146	5.0
1988-89	Pokey Chatman	30	146	4.9
1989-90	Pokey Chatman	30	152	5.1
1990-91	Pokey Chatman	31	157	5.1
1991-92	Miriam Farr	29	74	2.6
1992-93	Miriam Farr	20	77	3.9
1993-94	Miriam Farr	27	113	4.2
1994-95	Cornelia Gayden	27	87	3.2
1995-96	Pietra Gay	31	126	4.1
1996-97	Pietra Gay	28	116	4.1
1997-98	Latasha Dorsey	32	122	3.8
1998-99	Katrina Hibbert	30	142	4.7
1999-00	Marie Ferdinand	32	170	5.3
2000-01	Marie Ferdinand	31	107	3.5
2001-02	Temeka Johnson	24	179	7.5
2002-03	Temeka Johnson	34	199	5.9
2003-04	Temeka Johnson	35	289	8.3

## Blocked Shots

YEAR	PLAYER	GAMES	BLOCKS	AVG.
1978-79	Julie Gross	24	78	3.3
1979-80	Julie Gross	30	100	3.3
1980-81	Heidi Olsen	29	38	1.3
1981-82	Cheri Graham	31	47	1.5
1982-83	Heidi Olsen	27	105	3.9
1983-84	Alisha Jones	29	18	0.6
1984-85	Alisha Jones	29	34	1.2
1985-86	Natalie Randall	33	31	0.9
1986-87	Tammie Gayten	27	23	0.8
1987-88	Carla Hough	29	32	1.1
1988-89	Dee Dee Franklin	28	93	3.3
1989-90	Wendi Widdle	30	24	0.8
1990-91	Tara Curtis	31	26	0.8
1991-92	Wendi Widdle	29	20	0.7
1992-93	Tarleshia Brown	21	17	0.8
1993-94	Candice Brookins	22	21	0.9
1994-95	Katina Smith	21	10	0.5
1995-96	Toni Gross	28	26	0.9
1996-97	Toni Gross	29	45	1.5
1997-98	Aga Cieslak	31	49	1.5
1998-99	DeTrina White	30	28	0.9
1999-00	DeTrina White	32	32	1.0
2000-01	Ke-Ke Tardy	28	27	1.0
2001-02	Aiysha Smith	30	24	0.8
2002-03	Crystal White	24	44	1.8
2003-04	Seimone Augustus	35	25	0.7
	Tillie Willis	35	25	0.7

## Steals

YEAR	PLAYER	GAMES	STEALS	AVG.
1980-81	Joyce Walker	30	86	2.9
1981-82	Joyce Walker	30	79	2.6
1982-83	Joyce Walker	27	76	2.8
1983-84	Joyce Walker	30	85	2.8
1984-85	Rhonda Hawthorne	26	46	1.8
1985-86	Lesla Thornton	33	67	2.0
1986-87	Lesla Thornton	28	59	2.1
1987-88	Pokey Chatman	29	81	2.8
1988-89	Pokey Chatman	30	90	3.0
1989-90	Pokey Chatman	30	84	2.8
1990-91	Pokey Chatman	31	91	2.9
1991-92	Cornelia Gayden	29	43	1.5
	Miriam Farr	29	43	1.5
1992-93	Roberta LaCaze	27	60	2.2
1993-94	Cornelia Gayden	27	63	2.3
1994-95	Cornelia Gayden	27	45	1.7
1995-96	Elaine Powell	32	81	2.5
1996-97	Elaine Powell	29	70	2.4
1997-98	Katrina Hibbert	32	77	2.4
1998-99	Latasha Dorsey	30	75	2.5
1999-00	Marie Ferdinand	32	93	2.9
2000-01	Marie Ferdinand	31	76	2.5
2001-02	Aiysha Smith	30	58	1.9
2002-03	Temeka Johnson	34	69	2.0
2003-04	Temeka Johnson	35	64	1.8

[INTRO](#)
[THIS IS LSU](#)
[PLAYERS](#)
[COACHES](#)
[REVIEW](#)
[RECORDS](#)
[HISTORY](#)
[HONORS](#)
[LSU](#)
[OPPONENTS](#)
[MEDIA](#)

# Leaders by Class

## Freshmen Points

NAME	G	PTS	AVG.
1. Maree Jackson (1976-77)	30	831	27.7
2. Julie Gross (1976-77)	37	685	18.5
3. Joyce Walker (1980-81)	30	621	20.7
4. Cornelia Gayden (1991-92)	29	555	19.1
<b>5. Seimone Augustus (2002-03)</b>	<b>34</b>	<b>504</b>	<b>14.8</b>
6. Jackie White (1980-81)	31	409	13.1
7. DeTrina White (1998-99)	30	392	13.2
8. Alisha Jones (1983-84)	29	363	12.5
9. Rhonda Hawthorne (1982-83)	27	327	12.1
10. Madeline Doucet (1981-82)	26	321	12.3

## Freshmen Rebounds

NAME	G	REB	AVG.
1. Maree Jackson (1976-77)	30	493	16.4
2. Julie Gross (1976-77)	37	463	12.5
3. DeTrina White (1998-99)	30	247	8.2
4. Alisha Jones (1983-84)	29	230	7.9
5. Madeline Doucet (1981-82)	26	208	8.0
6. Leslie Sacre (1980-81)	32	207	6.5
7. Ramona Dozier (1980-81)	31	205	6.6
<b>8. Seimone Augustus (2002-03)</b>	<b>34</b>	<b>187</b>	<b>5.5</b>
9. Cornelia Gayden (1991-92)	29	185	6.4
Cheri Graham (1981-82)	31	185	6.0

## Freshmen Assists

NAME	G	AST	AVG.
1. Rhonda Hawthorne (1982-83)	27	148	5.5
2. Jackie White (1980-81)	31	139	4.5
3. Pokey Chatman (1987-88)	29	115	4.0
4. Joyce Walker (1980-81)	30	99	3.3
5. Kelly Skalicky (1981-82)	18	91	5.0
6. Madeline Doucet (1981-82)	26	86	3.3
<b>7. Seimone Augustus (2002-03)</b>	<b>34</b>	<b>64</b>	<b>1.9</b>
Katrina Hibbert (1996-97)	30	64	2.1
9. Roberta LaCaze (1992-93)	27	63	2.3
10. Kisha James (1998-99)	29	61	2.1

## Freshmen Steals

NAME	G	STL	AVG.
1. Joyce Walker (1980-81)	30	86	2.9
2. Pokey Chatman (1987-88)	29	81	2.8
3. Jackie White (1980-81)	31	77	2.5
4. Rhonda Hawthorne (1982-83)	27	73	2.7
5. Roberta LaCaze (1992-93)	27	60	2.2
6. Latasha Dorsey (1995-96)	31	56	1.8
7. Katrina Hibbert (1996-97)	30	48	1.6
<b>8. Scholanda Dorrell (2001-02)</b>	<b>29</b>	<b>45</b>	<b>1.6</b>
8. Cornelia Gayden (1991-92)	29	43	1.5
<b>9. Doneeka Hodges (2000-01)</b>	<b>31</b>	<b>36</b>	<b>1.2</b>

## Sophomore Points

NAME	G	PTS	AVG.
1. Maree Jackson (1977-78)	40	1021	25.5
2. Julie Gross (1977-78)	40	828	20.7
3. Joyce Walker (1981-82)	30	747	24.9
4. Seimone Augustus (2003-04)	35	679	19.4
5. Cornelia Gayden (1992-93)	27	552	20.4
6. Katrina Hibbert (1997-98)	32	517	16.2
7. Alisha Jones (1984-85)	29	502	17.3
8. Pokey Chatman (1988-89)	30	485	16.2
9. Doneeka Hodges (2001-02)	30	459	15.3
10. Roberta LaCaze (1993-94)	25	385	15.4

## Sophomore Rebounds

NAME	G	REBS	AVG.
1. Maree Jackson (1977-78)	40	539	13.5
2. Julie Gross (1977-78)	40	459	11.5
3. DeTrina White (1999-2000)	32	283	8.8
4. Alisha Jones (1984-85)	29	254	8.8
5. Cornelia Gayden (1993-94)	27	232	8.6
6. Ramona Dozier (1981-82)	31	217	7.0
7. Joannette Boutte (1977-78)	37	216	5.4
<b>8. Seimone Augustus (2003-04)</b>	<b>35</b>	<b>210</b>	<b>6.0</b>
9. Barbara Henderson (1989-90)	30	198	6.6
10. Madeline Doucet (1982-83)	25	194	7.8
Katrina Hibbert (1997-98)	32	194	6.1

## Sophomore Assists

NAME	G	AST	AVG.
<b>1. Temeka Johnson (2001-02)</b>	<b>24</b>	<b>179</b>	<b>7.5</b>
2. Brenda McGuffee (1977-78)	40	169	4.8
3. Rhonda Hawthorne (1983-84)	30	147	4.9
4. Pokey Chatman (1988-89)	30	146	4.9
5. Jeanetta Burns (1985-86)	33	128	3.9
6. Joyce Walker (1981-82)	30	124	4.1
7. Doneeka Hodges (2001-02)	30	106	3.5
8. Katrina Hibbert (1997-98)	32	96	3.0
9. Marie Ferdinand (1998-99)	30	90	3.0
10. Stacy Smith-Elliott (1993-94)	26	85	3.3

## Sophomore Steals

NAME	G	STLS	AVG.
1. Pokey Chatman (1988-89)	30	90	3.0
2. Joyce Walker (1981-82)	30	79	2.6
3. Katrina Hibbert (1997-98)	32	77	2.4
4. Rhonda Hawthorne (1983-84)	30	72	2.4
5. Latasha Dorsey (1996-97)	30	58	1.9
Marie Ferdinand (1998-99)	30	58	1.9
<b>7. Seimone Augustus (2003-04)</b>	<b>35</b>	<b>55</b>	<b>1.6</b>
8. Roberta LaCaze (1993-94)	25	46	1.8
Madeline Doucet (1982-83)	25	46	1.8
10. Cornelia Gayden (1992-93)	27	45	1.7

## Junior Points

NAME	G	PTS	AVG.
1. Joyce Walker (1982-83)	27	744	27.6
2. Rene Moran (1979-80)	34	735	21.6
3. Cornelia Gayden (1993-94)	27	647	24.0
4. Elaine Powell (1995-96)	32	643	20.1
5. Marie Ferdinand (1999-00)	32	560	17.5
6. Madeline Doucet (1983-84)	30	533	18.3
7. Pietra Gay (1995-96)	31	532	17.2
8. Staci Brown (1979-80)	34	513	15.1
9. Aiysha Smith (2001-02)	30	476	15.9
10. Pokey Chatman (1989-90)	30	475	15.8

## Junior Rebounds

NAME	G	REB	AVG.
1. Julie Gross (1978-79)	24	258	10.8
2. Cornelia Gayden (1993-94)	27	251	9.3
3. Karen Linder (1986-87)	28	250	8.9
4. Ramona Dozier (1982-83)	25	244	9.8
Sheila Johnson (1989-90)	29	244	8.4
6. Alisha Jones (1985-86)	28	237	8.5
7. Aiysha Smith (2001-02)	30	230	7.7
8. Barbara Henderson (1990-91)	31	222	7.2
9. Dee Dee Franklin (1988-89)	28	217	7.8
10. Toni Gross (1995-96)	28	211	7.5

## Junior Assists

NAME	G	ASS	AVG.
<b>1. Temeka Johnson (2002-03)</b>	<b>32</b>	<b>199</b>	<b>5.9</b>
2. Marie Ferdinand (1999-00)	32	170	5.3
3. Pokey Chatman (1989-90)	30	152	5.1
4. Katrina Hibbert (1998-99)	30	142	4.7
5. Paula Hayden (1979-80)	34	132	3.9
6. Pietra Gay (1995-96)	31	126	4.1
Angelia Crockett (1999-00)	30	126	4.2
8. Elaine Powell (1995-96)	32	123	3.8
9. Latasha Dorsey (1997-98)	32	122	3.8
10. Jeanetta Burns (1986-87)	28	119	4.3

## Junior Steals

NAME	G	STLS	AVG.
1. Marie Ferdinand (1999-00)	32	93	2.9
2. Pokey Chatman (1989-90)	30	84	2.8
3. Elaine Powell (1995-96)	32	81	2.5
4. Joyce Walker (1982-83)	27	76	2.8
<b>5. Temeka Johnson (2002-03)</b>	<b>34</b>	<b>69</b>	<b>2.0</b>
Latasha Dorsey (1997-98)	32	69	2.2
7. Lesa Thornton (1985-86)	33	67	2.0
8. Cornelia Gayden (1993-94)	27	63	2.3
9. Aiysha Smith (2001-02)	30	58	1.9
10. Katrina Hibbert (1998-99)	30	53	1.8

## Senior Points

NAME	G	PTS	AVG.
1. Joyce Walker (1983-84)	30	794	26.5
2. Cornelia Gayden (1994-95)	27	697	25.8
3. Marie Ferdinand (2000-01)	31	654	21.1
4. Pokey Chatman (1990-91)	31	576	18.6
5. Julie Gross (1979-80)	30	528	17.6
6. Elaine Powell (1996-97)	29	520	17.9
7. Staci Brown (1980-81)	32	503	16.2
8. Sheila Johnson (1990-91)	31	496	16.0
9. Doneeka Hodges (2003-04)	35	488	13.9
10. Barbara Henderson (1991-92)	29	474	16.4

## Senior Rebounds

NAME	G	REB	AVG.
1. Julie Gross (1979-80)	30	286	9.5
Shelia Johnson (1990-91)	31	286	9.2
3. Ramona Dozier (1983-84)	30	268	8.9
4. Joannette Boutte (1979-80)	34	264	7.8
5. Natalie Randall (1985-86)	33	256	7.7
6. Karen Linder (1987-88)	29	250	8.6
7. Barbara Henderson (1991-92)	29	231	8.0
8. Cornelia Gayden (1994-95)	27	226	8.4
9. Toni Gross (1996-97)	29	194	6.7
10. Evelyn Melvin (1981-82)	31	193	6.2

## Senior Assists

NAME	G	AST	AVG.
<b>1. *Temeka Johnson (2003-04)</b>	<b>35</b>	<b>289</b>	<b>8.3</b>
2. Katrina Hibbert (1999-00)	32	165	5.2
3. Pokey Chatman (1990-91)	31	157	5.1
4. Jeanetta Burns (1987-88)	29	146	5.0
5. Latasha Dorsey (1998-99)	30	127	4.2
6. Joyce Walker (1983-84)	30	121	4.0
7. Elaine Powell (1996-97)	29	118	4.1
8. Annette J.-Lowery (1990-91)	31	117	3.8
9. Miriam Farr (1993-94)	27	113	4.2
Doneeka Hodges (2003-04)	35	113	3.2

## Senior Steals

NAME	G	STLS	AVG.
1. Pokey Chatman (1990-91)	31	91	2.9
2. Joyce Walker (1983-84)	30	85	2.8
3. Bonita Branch (1985-86)	33	78	2.4
4. Marie Ferdinand (2000-01)	31	76	2.5
5. Katrina Hibbert (1999-00)	32	76	2.4
6. Latasha Dorsey (1998-99)	30	75	2.5
7. Elaine Powell (1996-97)	29	70	2.4
<b>8. *Temeka Johnson (2003-04)</b>	<b>35</b>	<b>64</b>	<b>1.8</b>
9. Lesa Thornton (1986-87)	28	59	2.1
10. Tarleshia Brown (1993-94)	26	58	2.2

\* - rewarded another year of eligibility



# SEC Tournament Records



## LSU in the SEC Tournament

**Appearances: 25**

**All-Time Records: 19-23**

**Best Finish: Champions - 1991 and 2003**

### 1980 Tournament (at Knoxville, Tenn.)

First Round: Bye  
Second Round: Auburn 70, LSU 64

### 1981 Tournament (at Baton Rouge, La.)

First Round: Bye  
Second Round: Auburn 73, LSU 71 (OT)

### 1982 Tournament (at Lexington, Ky.)

First Round: Bye  
Second Round: LSU 77, Ole Miss 73  
Semifinals: Kentucky 85, LSU 71

### 1983 Tournament (at Knoxville, Tenn.)

First Round: Bye  
Second Round: Georgia 79, LSU 78

### 1984 Tournament (at Athens, Ga.)

First Round: Bye  
Second Round: LSU 91, Kentucky 81  
Semifinals: Georgia 84, LSU 77

### 1985 Tournament (at Oxford, Miss.)

First Round: Bye  
Second Round: Tennessee 85, LSU 78

### 1986 Tournament (at Athens, Ga.)

First Round: Bye  
Second Round: LSU 67, Kentucky 66  
Semifinals: LSU 83, Vanderbilt 60  
Finals: Georgia 94, LSU 72

### 1987 Tournament (at Albany, Ga.)

First Round: Bye  
Second Round: Tennessee 64, LSU 63

### 1988 Tournament (at Albany, Ga.)

First Round: Bye  
Second Round: Georgia 86, LSU 84

### 1989 Tournament (at Albany, Ga.)

First Round: Bye  
Second Round: LSU 79, Vanderbilt 73  
Semifinals: Auburn 75, LSU 65

### 1990 Tournament (at Albany, Ga.)

First Round: LSU 68, Mississippi State 49  
Second Round: Auburn 91, LSU 65

### 1991 Tournament (at Albany, Ga.) - CHAMPIONS

First Round: Bye  
Second Round: LSU 96, Kentucky 76  
Semifinals: LSU 83, Georgia 74  
Finals: LSU 80, Tennessee 75



### 1992 Tournament (at Albany, Ga.)

First Round: LSU 61, Miss. State 56  
Second Round: Tennessee 70, LSU 65

### 1993 Tournament (at Chattanooga, Tenn.)

First Round: Alabama 106, LSU 86

### 1994 Tournament (at Chattanooga, Tenn.)

First Round: Auburn 76, LSU 73

### 1995 Tournament (at Chattanooga, Tenn.)

First Round: Florida 88, LSU 80

### 1996 Tournament (at Chattanooga, Tenn.)

First Round: LSU 85, Mississippi State 63  
Second Round: LSU 73, Georgia 71  
Semifinals: Alabama 86, LSU 70

### 1997 Tournament (at Chattanooga, Tenn.)

First Round: Bye  
Second Round: Tennessee 100, LSU 99 (OT)

### 1998 Tournament (at Columbus, Ga.)

First Round: South Carolina 76, LSU 61

### 1999 Tournament (at Chattanooga, Tenn.)

First Round: Bye  
Second Round: Kentucky 81, LSU 71

### 2000 Tournament (at Chattanooga, Tenn.)

First Round: Bye  
Second Round: Vanderbilt 59, LSU 46

### 2001 Tournament (at Memphis, Tenn.)

First Round: LSU 72, Kentucky 57  
Second Round: Vanderbilt 70, LSU 58

### 2002 Tournament (at Nashville, Tenn.)

First Round: Bye  
Second Round: LSU 74, Kentucky 62  
Semifinals: LSU 81, Tennessee 80  
Finals: Vanderbilt 63, LSU 48

### 2003 Tournament (at Little Rock, Ark.) - CHAMPIONS

First Round: Bye  
Second Round: LSU 78, Arkansas 72  
Semifinals: LSU 78, Vanderbilt 69  
Finals: LSU 78, Tennessee 62

### 2004 Tournament (at Nashville, Tenn.)

First Round: Bye  
Second Round: LSU 79, Ole Miss 66  
Semifinals: Vanderbilt 78, LSU 66

## Team Records

### MOST POINTS IN A GAME

LSU: 99 vs. Tennessee, 1997  
Opp.: 106 by Alabama, 1993

### FEWEST POINTS IN A GAME

LSU: 46 vs. Vanderbilt, 2000  
Opp.: 49 by Mississippi State, 1990

### MOST REBOUNDS

LSU: 59 vs. Mississippi State, 1990  
Opp.: 52 by Georgia, 1982; by Auburn, 1994

### FEWEST REBOUNDS

LSU: 16 vs. Vanderbilt, 2001  
Opp.: 27 by Kentucky, 2002; by Vanderbilt, 2001

### HIGHEST FIELD GOAL PERCENTAGE

LSU: 58.6 (34-58) vs. Georgia, 1984  
Opp.: 57.1 (36-63) by Kentucky, 1984

### LOWEST FIELD GOAL PERCENTAGE

LSU: 33.9 (21-62) vs. Vanderbilt, 2000  
Opp.: 30.0 (21-70) by Mississippi State, 1990

### HIGHEST FREE THROW PERCENTAGE

LSU: 1.000 (2-2) vs. Vanderbilt, 2002  
Opp.: 1.000 (11-11) by Vanderbilt, 2003

### LOWEST FREE THROW PERCENTAGE

LSU: 46.2 (12-26) vs. Georgia, 1996  
Opp.: 40.0 (4-10) by Mississippi State, 1990

### HIGHEST 3-POINT FIELD GOAL PERCENTAGE

LSU: 71.4 (5-7) vs. Tennessee, 1991  
Opp.: 69.7 (9-13) by Alabama, 1996

### LOWEST 3-POINT FIELD GOAL PERCENTAGE

LSU: 0.00 (0-5) vs. Vanderbilt, 2002  
Opp.: 0.00 (0-12) by Tennessee, 1991

### FIELD GOALS MADE

LSU: 37 vs. Kentucky, 1991; vs. Tennessee, 1997  
Opp.: 40 by Georgia, 1986

### FIELD GOALS ATTEMPTED

LSU: 78 vs. Kentucky, 1991  
Opp.: 83 by Alabama, 1993

### 3-POINT FIELD GOALS MADE

LSU: 11 vs. Florida, 1995  
Opp.: 12 by Alabama, 1993

### 3-POINT FIELD GOALS ATTEMPTED

LSU: 29 vs. Auburn, 1990  
Opp.: 30 by Alabama, 1993

### FREE THROWS MADE

LSU: 25 vs. Tennessee, 2002; vs. Arkansas, 2003  
Opp.: 31 by Tennessee, 1985

### FREE THROWS ATTEMPTED

LSU: 34 vs. Kentucky, 1984  
Opp.: 40 by Kentucky, 1999

### ASSISTS

LSU: 24 vs. Georgia, 1988; vs. Kentucky, 1982  
Opp.: 29 by Kentucky, 1982

### STEALS

LSU: 16 vs. Auburn, 1981  
Opp.: 15 by Auburn, 1981; by Georgia, 1986

### BLOCKED SHOTS

LSU: 9 vs. Vanderbilt, 1989  
Opp.: 8 by Mississippi, 1982; by Kentucky, 1999

### TURNOVERS

LSU: 27 vs. Tennessee, 1987  
Opp.: 27 by Kentucky, 1991

### MARGIN OF VICTORY

25 (72-57) vs. Kentucky, 2001

### MARGIN OF DEFEAT

26 (91-65) vs. Auburn, 1990

## Individual Records

### POINTS

30 Pokey Chatman vs. Tennessee, 1991  
Alisha Jones vs. Georgia, 1986  
29 Cornelia Gayden vs. Florida, 1995

### REBOUNDS

21 Sheila Johnson vs. Miss. State, 1990  
16 Sheila Johnson vs. Kentucky, 1991  
15 Shelia Johnson vs. Georgia, 1991

### FIELD GOALS MADE

12 Pokey Chatman vs. Tennessee, 1991  
Joyce Walker vs. Georgia, 1983  
Joyce Walker vs. Georgia, 1982  
Madeline Doucet vs. Mississippi, 1982  
11 Temeka Johnson vs. Vanderbilt, 2002  
Joyce Walker vs. Kentucky, 1982  
Joyce Walker vs. Mississippi, 1982

### FIELD GOALS ATTEMPTED

24 Elaine Powell vs. Alabama, 1996  
Joyce Walker vs. Georgia, 1983  
23 Joyce Walker vs. Georgia, 1982  
Joyce Walker vs. Kentucky, 1982

### FREE THROWS MADE

12 Temeka Johnson vs. Tennessee, 2002  
8 Cornelia Gayden vs. Miss. State, 1992  
Patricia Woods vs. Georgia, 1988  
Alisha Jones vs. Georgia, 1986  
Madeline Doucet vs. Kentucky, 1984  
Katrina Hibbert vs. Tennessee, 1997

### FREE THROWS ATTEMPTED

15 Temeka Johnson vs. Tennessee, 2002  
13 Patricia Woods vs. Georgia, 1988  
10 Alisha Jones vs. Tennessee, 1985  
Madeline Doucet vs. Kentucky, 1984  
Aiysha Smith vs. Vanderbilt, 2003

### 3-POINT GOALS MADE

6 Cornelia Gayden vs. Florida, 1995  
5 Cornelia Gayden vs. Miss.State, 1992  
Pokey Chatman vs. Auburn, 1990  
4 Cornelia Gayden vs. Tennessee, 1992  
Pokey Chatman vs. Auburn, 1989

### 3-POINT GOALS ATTEMPTED

15 Pokey Chatman vs. Auburn, 1990  
14 Cornelia Gayden vs. Florida, 1995  
12 Cornelia Gayden vs. Miss. State, 1992

### ASSISTS

12 Temeka Johnson vs. Ole Miss, 2004  
10 Temeka Johnson vs. Tennessee, 2002  
9 Cornelia Gayden vs. Florida, 1995  
Madeline Doucet vs. Kentucky, 1982

### STEALS

6 Pokey Chatman vs. Kentucky, 1991  
Joyce Walker vs. Miss.State, 1982  
5 Pokey Chatman vs. Vanderbilt, 1988  
Lesa Thornton vs. Vanderbilt, 1986  
Joyce Walker vs. Auburn, 1981

### BLOCKED SHOTS

7 Dee Dee Franklin vs. Vanderbilt, 1988  
3 by many

### TURNOVERS

11 Jeanetta Burns vs. Georgia, 1986  
10 Bonita Branch vs. Kentucky, 1986

# NCAA Tournament Records

## Team Records

### MOST POINTS IN A GAME

LSU: 92 vs. Missouri, March 18, 1984

Opp.: 93 by Lamar, March 17, 1991

### FEWEST POINTS IN A GAME

LSU: 49 vs. Old Dominion, March 22, 1997

Opp.: 45 by Stephen F. Austin, March 19, 2000

### MOST POINTS IN A HALF

LSU: 49 vs. Santa Clara (2nd half), March 15, 2002; vs. Missouri (1st

Half), March 18, 1984; vs. Duke (2nd Half), March 25, 2000

Opp.: 54 by Stephen F. Austin (2nd Half), March 16, 1988

### FEWEST POINTS IN A HALF

LSU: 20 vs. Purdue (1st Half), March 19, 1984

Opp.: 14 by Stephen F. Austin (2nd Half), March 19, 2000

### MOST REBOUNDS

LSU: 45 vs. Tennessee, March 22, 1986

Opp.: 56 by Louisiana Tech, March 23, 1989

### FEWEST REBOUNDS

LSU: 26 vs. Connecticut, March 27, 2000

Opp.: 21 by Arizona State, March 16, 2001

### HIGHEST FIELD GOAL PERCENTAGE

LSU: 63.3 (31-49) vs. UW-Green Bay, March 24, 2003

Opp.: 59.1 (39-66) by Louisiana Tech, March 23, 1984

### LOWEST FIELD GOAL PERCENTAGE

LSU: 29.9 (20-67) vs. Old Dominion, March 22, 1997

Opp.: 30.9 (17-55) by Liberty, March 17, 2000

### HIGHEST FREE THROW PERCENTAGE

LSU: 90.9 (10-11) vs. Marquette, March 17, 1997; (10-11) vs.

Louisiana Tech, March 30, 2003

Opp.: 90.9 (20-22) by Lamar, March 17, 1991; (10-11) by Texas, April 1, 2003

### LOWEST FREE THROW PERCENTAGE

LSU: 37.5 (6-16) vs. Purdue, March 19, 1989

Opp.: 40.0 (16-32) by Stephen F. Austin, March 19, 2000

### HIGHEST 3-POINT FIELD GOAL PERCENTAGE

LSU: 100.0 (2-2) vs. Georgia, March 29, 2004

Opp.: 60.0 (6-10) by Purdue, March 18, 2001

### LOWEST 3-POINT FIELD GOAL PERCENTAGE

LSU: 0.0 (0-4) vs. Stephen F. Austin, March 19, 2000; (0-3) vs.

Tennessee, April 4, 2004

Opp.: 0.0 twice

### MOST FIELD GOALS MADE

LSU: 35 (att. 68) vs. Austin Peay, March 21, 2004

Opp.: 39 (att. 66) by Louisiana Tech, March 23, 1984

### FEWEST FIELD GOALS MADE

LSU: 20 (att. 67) vs. Old Dominion, March 22, 1997

Opp.: 17 (att. 55) by Liberty, March 17, 2000

### MOST FIELD GOALS ATTEMPTED

LSU: 70 (made 26) vs. Louisiana Tech, March 23, 1989

Opp.: 78 (made 35) by Lamar, March 17, 1991

### FEWEST FIELD GOALS ATTEMPTED

LSU: 50 (made 19) vs. Tennessee, April 4, 2004

Opp.: 47 (made 24) by Maine, March 15, 1997;

(made 24) by Arizona State, March 16, 2001

### MOST FREE THROWS MADE

LSU: 30 (att. 43) vs. Missouri, March 18, 1984

Opp.: 29 (att. 42) by Louisiana Tech, March 23, 1989

### FEWEST FREE THROWS MADE

LSU: 5 (att. 9) vs. Stephen F. Austin, March 19, 2000

Opp.: 2 (att. 5) by Stephen F. Austin, March 19, 2000

### MOST FREE THROWS ATTEMPTED

LSU: 43 (made 30) vs. Missouri, March 18, 1984

Opp.: 42 (made 29) by Louisiana Tech, March 23, 1989

### FEWEST FREE THROWS ATTEMPTED

LSU: 9 (made 5) vs. Stephen F. Austin, March 19, 2000

Opp.: 5 (made 2) by Stephen F. Austin, March 19, 2000

### MOST 3-POINT FIELD GOALS MADE

LSU: 8 (att. 19) vs. Maine, March 15, 1997;

(att. 15) vs. Notre Dame, March 15, 1999

Opp.: 9 (att. 16) by Connecticut, March 27, 2000

### FEWEST 3-POINT GOALS MADE

LSU: 0 (att. 4) vs. Stephen F. Austin, March 19, 2000; (att. 3) vs.

Tennessee, April 4, 2004

Opp.: 0 twice

### MOST 3-POINT GOALS ATTEMPTED

LSU: 15 (made 3) vs. Marquette, March 17, 1997;

(made 8) vs. Notre Dame, March 15, 1999

Opp.: 22 (made 7) by Colorado, March 17, 2002

### FEWEST 3-POINT GOALS ATTEMPTED

LSU: 3 (made 0) vs. Tennessee, April 4, 2004

Opp.: 2 several times

### MOST ASSISTS

LSU: 23 vs. Liberty, March 17, 2000; vs. Austin Peay, March 21, 2004

Opp.: 27 by Louisiana Tech, March 23, 1984

### FEWEST ASSISTS

LSU: 3 vs. Southern Illinois, March 15, 1987

Opp.: 5 by Marquette, March 17, 1997

### MOST STEALS

LSU: 15 vs. Maine, March 20, 1999; vs. Austin Peay, March 21, 2004

Opp.: 20 by Marquette, March 17, 1997

### FEWEST STEALS

LSU: 1 vs. Louisiana Tech, March 17, 1991

Opp.: 1 by Missouri, March 18, 1984

### MOST BLOCKED SHOTS

LSU: 9 vs. Purdue, March 19, 1989

Opp.: 9 by Purdue, March 18, 2001

### FEWEST BLOCKED SHOTS

LSU: 0 vs. three opponents

Opp.: 0 several times

### MOST TURNOVERS

LSU: 23 vs. Marquette, March 17, 1997

Opp.: 25 by Purdue, March 19, 1989; by Louisiana Tech, March 30,

2003

### FEWEST TURNOVERS

LSU: 8 vs. Maryland, March 23, 2004

Opp.: 5 by Texas, April 1, 2003

### MOST FOULS

LSU: 34 vs. Louisiana Tech, March 23, 1989

Opp.: 31 by Middle Tennessee, March 16, 1986;

by Missouri, March 18, 1984

### FEWEST FOULS

LSU: 12 vs. Stephen F. Austin, March 19, 2000

Opp.: 10 by Louisiana Tech, March 23, 1984; by Texas, March 27, 2004

## Individual Records

### POINTS

LSU: 34 Marie Ferdinand vs. Purdue, March 18, 2001

Opp.: 34, Cindy Blodgett (Maine), March 15, 1997

### REBOUNDS

LSU: 15 Lesa Thornton vs. Southern Illinois, March 15, 1987; DeTrina

Whiterdue vs. Purdue, March 18, 2001

Opp.: 15 Venus Lacy (Louisiana Tech), March 23, 1989; Cheryl Ford

(Louisiana Tech), March 30, 2003

### FIELD GOALS MADE

LSU: 14 (att. 19) Seimone Augustus vs. Texas, March 27, 2004

Opp.: 13 (att. 19) Janice Lawrence (Louisiana Tech), March 23, 1984;

(att.21) Heather Schreiber (texas), April 1, 2003

### FIELD GOALS ATTEMPTED

LSU: 23 (made 10) Joyce Walker vs. Louisiana Tech, March 23, 1984

Opp.: 21 (made 13) Heather Schreiber (Texas), April 1, 2003

### FREE THROWS MADE

LSU: 14 (att. 18) Marie Ferdinand vs. Purdue, March 18, 2001

Opp.: 14 (att. 14) Cindy Blodgett (Maine), March 15, 1997

### FREE THROWS ATTEMPTED

LSU: 18(made 14) Marie Ferdinand vs. Purdue, March 18, 2001

Opp.: 16 (made 13) Venus Lacy (Louisiana Tech), March 23, 1989

### 3-POINT FIELD GOALS MADE

LSU: 5 (att. 7) Latasha Dorsey vs. Notre Dame, March 15, 1999; 5 (att.

8) April Brown vs. Connecticut, March 27, 2000

Opp.: 6 (att. 7) Mozell Brooks (Stephen F. Austin), March 16, 1988

### 3-POINT FIELD GOALS ATTEMPTED

LSU: 11 (made 4) Pokey Chatman vs. Southern Miss, March 14, 1990

Opp.: 12 (made 4) by Mandy Nightingale (Colorado), March 17, 2002

### ASSISTS

LSU: 13 Temeka Johnson vs. Texas, March 27, 2004

Opp.: 10 Joni Davis (Missouri), March 18, 1984

### STEALS

LSU: 6 Marie Ferdinand vs. Stephen F. Austin, March 19, 2000

Opp.: 5 Sue Bird (Connecticut), March 27, 2000

### BLOCKED SHOTS

LSU: 8 Dee Dee Frankin vs. Purdue, March 19, 1989

Opp.: 5 by Tere Bjorklund (Colorado), March 17, 2002

## 100-Point Games

### 1976-77

Nov. 25	LSU 109, West Texas State 48	Plainview, Texas
Feb. 19	LSU 101, Southeastern La. 77	Baton Rouge, La.

### 1977-78

Dec. 6	LSU 100, Northeast Louisiana 58	Monroe, La.
Jan. 16	LSU 105, McNeese State 70	Baton Rouge, La.

### 1978-79

Nov. 18	LSU 105, Alabama 57	Baton Rouge, La.
Nov. 27	LSU 101, Valdosta State 80	Baton Rouge, La.

### 1979-80

Feb. 4	LSU 103, Southeastern La. 76	Baton Rouge, La.
--------	------------------------------	------------------

### 1980-81

Jan. 16	LSU 110, UNLV 108 (2OT)	Las Vegas, Nev.
---------	-------------------------	-----------------

### 1982-83

Nov. 30	LSU 105, Centenary 41	Baton Rouge, La.
Dec. 6	LSU 101, Southern 59	Baton Rouge, La.
Feb. 3	LSU 108, Northwestern State 71	Baton Rouge, La.

### 1983-84

Nov. 27	LSU 104, New Orleans 88	New Orleans, La.
Dec. 3	LSU 111, Mississippi College 61	Baton Rouge, La.
Dec. 10	LSU 106, Tulane 57	New Orleans, La.
Dec. 21	LSU 103, Northwestern Univ. 73	Blacksburg, Va.
Jan. 6	LSU 101, UCLA 87	Baton Rouge, La.
Jan. 26	LSU 100, UNLV 71	Baton Rouge, La.

### 1984-85

Jan. 11	LSU 106, Oklahoma City 64	Baton Rouge, La.
Jan. 28	LSU 102, Mississippi State 71	Starkville, Miss.

### 1985-86

Feb. 19	LSU 118, Northwestern State 90	Baton Rouge, La.
---------	--------------------------------	------------------

### 1990-91

Feb. 10	Georgia 108, LSU 102 (2OT)	Baton Rouge, La.
---------	----------------------------	------------------

### 1992-93

Dec. 1	LSU 100, Southeastern La. 55	Baton Rouge, La.
--------	------------------------------	------------------

### 1995-96

Nov. 25	LSU 101, Memphis 94 (OT)	Baton Rouge, La.
Nov. 29	LSU 108, Nicholls State 54	Baton Rouge, La.
Dec. 1	LSU 104, Prairie View 28	Baton Rouge, La.

### 1998-99

Nov. 17	LSU 100, St. John's 69	Baton Rouge, La.
---------	------------------------	------------------

### 1999-00

Dec. 28	LSU 103, Jackson State 35	Baton Rouge, La.
---------	---------------------------	------------------

### 2001-02

Nov. 11	LSU 101, Grambling 58	Baton Rouge, La.
---------	-----------------------	------------------

2003-04

Feb. 8	LSU 103, Alabama 68	Tuscaloosa, Ala.
--------	---------------------	------------------

## LSU's Largest Margin of Victory

MG	OPPONENT	SCORE	DATE	SITE
76	Prairie View	104-28	Dec. 1, 1995	Baton Rouge, La.
68	Jackson State	103-35	Dec. 28, 1999	Baton Rouge, La.
64	Centenary	105-41	Nov. 30, 1982	Baton Rouge, La.
62	Delaware State	94-32	Dec. 28, 2001	Baton Rouge, La.
61	West Texas State	109-48	Nov. 25, 1976	Plainview, Texas
56	Mercer	87-31	Nov. 25, 2001	Baton Rouge, La.
55	UNC Asheville	91-36	Nov. 23, 1999	Baton Rouge, La.
54	Nicholls State	108-54	Nov. 29, 1995	Baton Rouge, La.
54	Texas-Pan American	99-45	Jan. 6, 1988	Edinburgh, Texas
51	Southwest Texas	91-40	Dec. 21, 2002	Baton Rouge, La.
50	Southeastern La.	97-47	Dec. 20, 2003	Baton Rouge, La.
50	USL	93-43	Feb. 5, 1996	Baton Rouge, La.
50	TCU	88-38	Nov. 29, 1990	Baton Rouge, La.
50	Mississippi College	111-61	Dec. 3, 1983	Baton Rouge, La.

## LSU's Largest Margin of Defeat

MG	OPPONENT	SCORE	DATE	SITE
57	Mississippi College	114-57	Jan., 1976	Clinton, Miss.
52	Vanderbilt	85-33	Jan. 22, 1995	Nashville, Tenn.
44	Tennessee	92-48	Jan. 29, 1979	Knoxville, Tenn.
42	Florida	88-46	Feb. 11, 1995	Gainesville, Fla.
41	Louisiana Tech	91-50	March 7, 1980	Baton Rouge, La.
39	Tennessee	73-34	Feb. 7, 1987	Baton Rouge, La.
37	Southeastern La.	106-69	Feb. 14, 1977	Hammond, La.
36	Tennessee	86-50	Jan. 6, 2000	Baton Rouge, La.
35	Georgia	88-53	Feb. 20, 1993	Baton Rouge, La.
34	Penn State	86-52	Nov. 24, 2000	St. Thomas, V.I.
34	Tennessee	102-68	Jan. 7, 1995	Baton Rouge, La.
34	Tennessee	95-61	Jan. 7, 1993	Baton Rouge, La.

## Single Overtime Games Record: 11-6

DATE	SCORE	SITE
Jan. 30, 1981	Auburn 73, LSU 71	Baton Rouge, La.
Jan. 4, 1982	LSU 88, SE Louisiana 86	Hammond, La.
Jan. 7, 1985	LSU 84, Cal Poly-Pomona 79	Baton Rouge, La.
Feb. 1, 1987	LSU 81, Vanderbilt 79	Nashville, Tenn.
Feb. 17, 1987	New Orleans 75, LSU 74	Baton Rouge, La.
Jan. 20, 1988	Alabama 81, LSU 79	Tuscaloosa, Ala.
Jan. 11, 1990	LSU 80, Kentucky 79	Lexington, Ky.
Nov. 25, 1990	Iowa 73, LSU 65	Ames, Iowa
Nov. 30, 1991	LSU 96, Florida State 88	Baton Rouge, La.
March 21, 1996	LSU 77, Santa Barbara 73	Amarillo, Texas
Jan. 28, 1997	LSU 75, Tulane 74	Baton Rouge, La.
March 1, 1997	Tennessee 100, LSU 99	Chattanooga, Tenn.
Nov. 21, 1997	LSU 68, Oklahoma State 66	Honolulu, Hawaii
Jan. 14, 1998	Kentucky 74, LSU 71	Cincinnati, Ohio
Jan. 31, 1999	LSU 63, Auburn 61	Baton Rouge, La.
Nov. 27, 1999	LSU 68, St. Mary's 65	Moraga, Calif.
Nov. 22, 2002	LSU 78, Arizona 71	Tucson, Ariz.

## Double Overtime Games Record: 3-2

DATE	SCORE	SITE
Jan. 16, 1981	LSU 110, UNLV 108	Las Vegas, Nev.
Jan. 19, 1985	LSU 83, Alabama 76	Tuscaloosa, Ala.
Feb. 10, 1991	Georgia 108, LSU 102	Baton Rouge, La.
Jan. 11, 1997	LSU 88, Mississippi 80	Oxford, Miss.
Dec. 16, 2001	Michigan 86, LSU 81	Baton Rouge, La.

## Triple Overtime Games Record: 1-0

DATE	SCORE	SITE
Feb. 15, 2003	LSU 98, Santa Barbara 90	Baton Rouge, La.

*LSU Total Overtime Games Record: 15-8*

INTRO

THIS IS LSU

PLAYERS

COACHES

REVIEW

RECORDS

HISTORY

HONORS

LSU

OPPONENTS

MEDIA



# TV Games



Pokey Chatman with ESPN's Doris Burke at the 2004 Final Four, one of six Lady Tigers games on national television last season.



## Overall Record on TV: 53-40

### 1988-89 (0-4)

Jan. 14, 1989	at Auburn	L, 57-43	Sportschannel
Feb. 2, 1989	at Houston	L, 83-72	Home Sports
Feb. 11, 1989	Tennessee	L, 89-65	Home Sports
Feb. 19, 1989	at Vanderbilt	L, 79-66	Sportschannel

### 1989-90 (1-1)

Feb. 17, 1990	Vanderbilt	W, 71-69	Sportschannel
Feb. 25, 1990	at Georgia	L, 72-56	Sportschannel

### 1990-91 (3-2)

Jan. 14, 1991	at Texas A&M	W, 90-75	Home Sports
Jan. 21, 1991	Tennessee	L, 79-77	Home Sports
Feb. 10, 1991	Georgia	L, 108-102	Home Sports
March 3, 1991	Georgia	W, 83-74	Sportschannel
March 4, 1991	Tennessee	W, 80-75	Sportschannel

### 1991-92 (1-4)

Dec. 7, 1991	at Washington	L, 63-57	Prime Network
Jan. 25, 1992	at Auburn	L, 60-51	ESPN
Feb. 1, 1992	Florida	L, 59-57	Home Sports
Feb. 8, 1992	Ole Miss	L, 66-63	Home Sports
Feb. 22, 1992	at Georgia	W, 86-75	SportSouth

### 1992-93 (0-3)

Dec. 13, 1992	UNLV	L, 71-49	Home Sports
Jan. 30, 1993	at Florida	L, 89-65	Sportschannel
Feb. 20, 1993	Georgia	L, 88-53	SportSouth

### 1993-94 (1-1)

Jan. 30, 1994	at Alabama	L, 91-74	SportSouth
Feb. 23, 1994	at Tulane	W, 73-60	Home Sports

### 1995-96 (0-2)

Jan. 21, 1996	Florida	L, 71-64	SportSouth
March 3, 1996	Alabama	L, 86-70	SportSouth

### 1996-97 (4-1)

Jan. 5, 1997	Kentucky	W, 73-63	Fox Sports Net
Jan. 25, 1997	at Auburn	W, 79-65	Fox Sports Net
Feb. 15, 1997	South Carolina	W, 73-66	Fox Sports Net
March 17, 1997	Marquette	W, 71-58	NCAA Productions
March 22, 1997	Old Dominion	L, 62-49	ESPN

### 1997-98 (1-0)

Jan. 18, 1998	Ole Miss	W, 69-56	Fox Sports Net
---------------	----------	----------	----------------

### 1998-99 (2-2)

Dec. 20, 1998	Clemson	L, 60-58	Fox Sports Net
Jan. 3, 1999	at Miss. State	W, 68-61	Fox Sports Net
March 15, 1999	Notre Dame	W, 74-64	NCAA Productions
March 20, 1999	Louisiana Tech	L, 75-52	ESPN

### 1999-2000 (8-1)

Dec. 11, 1999	Michigan	W, 67-56	ESPN2
Dec. 19, 1999	Mercer	W, 77-46	CSS
Feb. 12, 2000	Arkansas	W, 68-51	ESPN2
Feb. 17, 2000	Vanderbilt	W, 58-50	CSS
Feb. 24, 2000	Florida	W, 71-66	CSS

March 17, 2000	Liberty	W, 77-54	NCAA Productions
March 19, 2000	S. F. Austin	W, 57-45	NCAA Productions
March 25, 2000	Duke	W, 79-66	ESPN2
March 27, 2000	Connecticut	L, 86-71	ESPN

### 2000-01 (4-4)

Nov. 10, 2000	at New Mexico	W, 54-49	CSS
Jan. 4, 2001	at Tennessee	L, 89-70	CSS
Jan. 7, 2001	at Miss. St.	W, 70-63	Fox Sports Net
Jan. 14, 2001	Georgia	L, 64-55	CSS
March 1, 2001	Kentucky	W, 72-57	CSS
March 2, 2001	Vanderbilt	L, 70-58	ESPN2
March 16, 2001	Arizona St.	W, 83-66	ESPN2
March 18, 2001	Purdue	L, 73-70	ESPN2

### 2001-02 (3-5)

Jan. 13, 2002	at Tennessee	L, 79-67	Fox Sports Net
Jan. 27, 2002	Vanderbilt	L, 64-53	Comcast
Feb. 14, 2002	at Vanderbilt	L, 77-60	Fox Sports Net
March 1, 2002	Kentucky	W, 74-62	Fox Sports Net
March 2, 2002	Tennessee	W, 81-80	Fox Sports Net
March 3, 2002	Vanderbilt	L, 63-48	ESPN
March 15, 2002	Santa Clara	W, 84-78	ESPN2
March 17, 2002	Colorado	L, 69-58	ESPN2

### 2002-03 (11-4)

Jan. 4, 2003	Penn State	W, 80-63	CBS
Jan. 19, 2003	at Arkansas	L, 82-72	ESPN
Feb. 9, 2003	at Miss. State	W, 77-72	Fox Sports Net
Feb. 13, 2003	Alabama	W, 85-43	Cox Sports TV
Feb. 15, 2003	Santa Barbara	W, 98-90	Cox Sports TV
Feb. 23, 2003	Tennessee	L, 68-65	Comcast
Feb. 27, 2003	Arkansas	W, 70-57	Cox Sports TV
March 2, 2003	at Vanderbilt	L, 72-60	Fox Sports Net
March 7, 2003	Arkansas	W, 78-72	Fox Sports Net
March 8, 2003	Vanderbilt	W, 78-69	Fox Sports Net
March 9, 2003	Tennessee	W, 78-62	ESPN2
March 22, 2003	SW Texas	W, 86-50	ESPN2
March 24, 2003	UW-Green Bay	W, 80-69	ESPN2
March 30, 2003	Louisiana Tech	W, 69-63	ESPN2
April 1, 2003	Texas	L, 78-60	ESPN

### 2003-04 (12-6)

Nov. 21, 2003	at Penn State	L, 83-46	Comcast
Dec. 27, 2003	Florida State	W, 75-68	Fox Sports Net
Jan. 4, 2004	Arizona	W, 76-66	Cox Sports TV
Jan. 11, 2004	Auburn	W, 70-59	Fox Sports Net
Jan. 15, 2004	Florida	W, 74-59	Cox Sports TV
Jan. 25, 2004	at Georgia	L, 80-74	ESPN2
Feb. 12, 2004	Arkansas	W, 92-65	Cox Sports TV
Feb. 19, 2004	Vanderbilt	L, 61-55	Fox Sports Net
Feb. 22, 2004	Mississippi State	W, 78-61	Cox Sports TV
Feb. 26, 2004	Ole Miss	W, 85-68	Cox Sports TV
Feb. 29, 2004	at Tennessee	L, 85-62	Fox Sports Net
March 5, 2004	Ole Miss	W, 79-66	Fox Sports Net
March 6, 2004	Vanderbilt	L, 78-66	Fox Sports Net
March 21, 2004	Austin Peay	W, 83-66	ESPN2
March 23, 2004	Maryland	W, 76-61	ESPN
March 27, 2004	Texas	W, 71-55	ESPN
March 29, 2004	Georgia	W, 62-60	ESPN
April 4, 2004	Tennessee	L, 52-50	ESPN

## TV APPEARANCES BY NETWORK

NETWORK	RECORD	LAST
Fox Sports Net (SEC-TV)	14-7	March 6, 2004 vs. Vanderbilt
ESPN2	10-3	March 21, 2004 vs. Austin Peay
Cox Sports TV	8-0	Feb. 26, 2004 vs. Ole Miss
CSS	5-2	March 1, 2001 vs. Kentucky
NCAA Production	4-0	March 19, 2000 vs. SFA
ESPN	4-5	April 4, 2004 vs. Tennessee
Sportschannel	3-4	Jan. 30, 1993 at Florida
Home Sports Entertainment	2-7	Feb. 23, 1994 at Tulane
CBS	1-0	Jan. 4, 2003 vs. Penn State
SportSouth	1-4	March 3, 1996 vs. Alabama
Comcast	0-3	Nov. 21, 2003 at Penn State
Prime Network	0-1	Dec. 7, 1991 at Washington

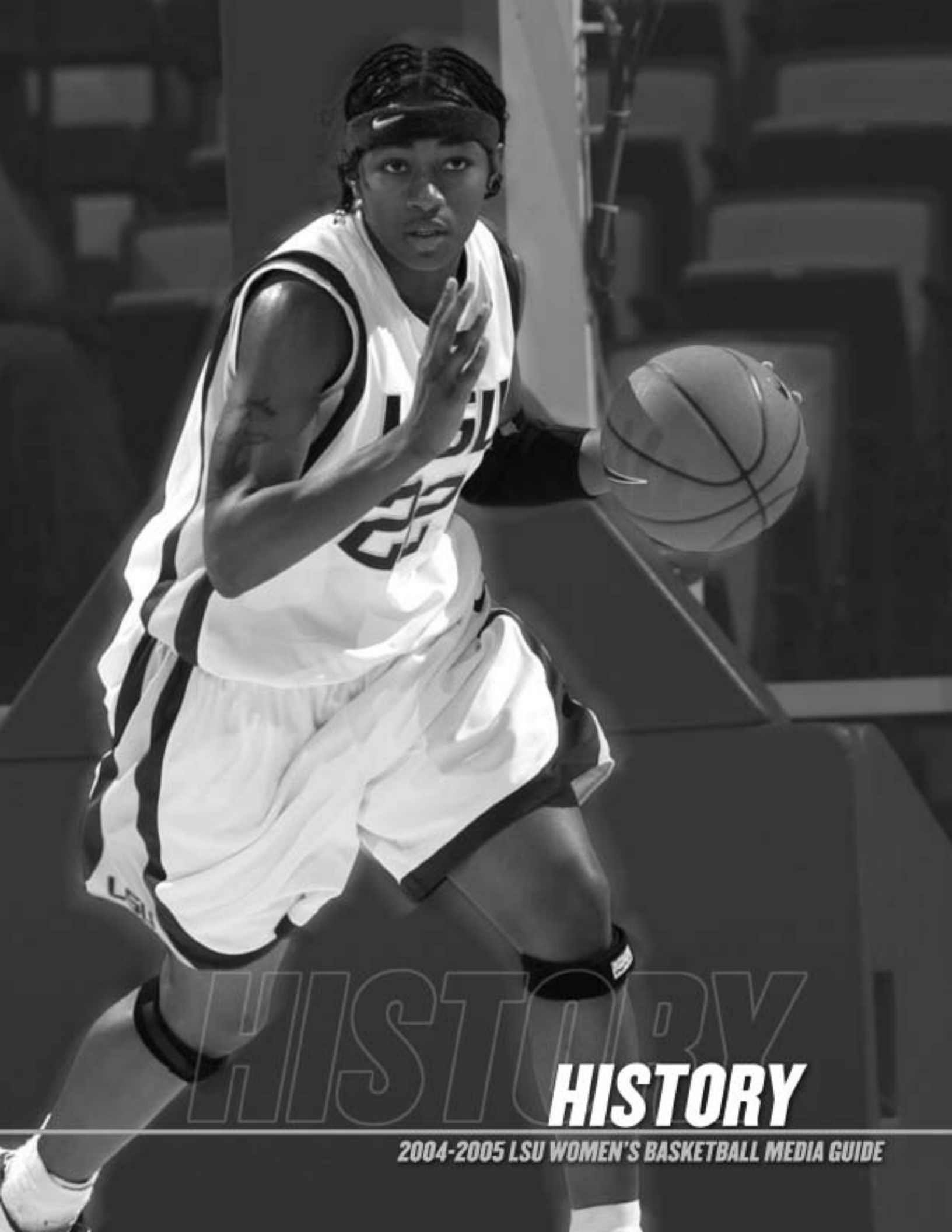

# HISTORY

**2004-2005 LSU WOMEN'S BASKETBALL MEDIA GUIDE**

# Year-by-Year Results

## 1975-76: 17-14

Head Coach: Jinks Coleman

DATE	OPPONENT	RESULTS
	Whitworth	L, 48-64
	Stephen F. Austin	L, 55-60
	USL	W, 75-62
	Belhaven	W, 65-48
	State	L, 59-60
	Nicholls State	W, 69-59
	USL	W, 84-55
	McNeese State	W, 62-54
	McNeese State	W, 68-58
	Northeast La.	W, 76-57
	USL	W, 59-32
	Belhaven	W, 67-42
	Southeastern La.	L, 62-71
	Northeast La.	L, 70-72
	Mississippi College	L, 57-114
Feb. 10	at Tulane	W, 84-39
	Texas Tech	W, 76-61
	Mississippi College	L, 74-101
Feb. 18	Louisiana Tech	L, 49-64
	Southeastern La.	L, 88-89
	Southeastern La.	L, 71-84
	Nicholls State	W, 95-42
	McNeese State	L, 69-71
	Northeast La.	W, 83-79

### AIAW State Tournament (New Orleans, La.)

March 4	McNeese State	W, 73-46
March 4	Louisiana Tech	W, 85-77
March 5	Northwestern State	W, 93-90
March 6	Southeastern La.	L, 69-70

### AIAW Regional Tournament

	Oklahoma State	W, 86-60
	Baylor	L, 91-100

## 1976-77: 29-8

Head Coach: Jinks Coleman

Home: 10-1 Away: 5-4 Neutral: 14-3

AIAW National Runner-Up

DATE	OPPONENT	LSU RANK	OPP RANK	RESULTS
<b>Plainview Classic (Plainview, Texas)</b>				
Nov. 25	West Texas State	NR	NR	W, 109-48
Nov. 26	Wayland Baptist	NR	#2	L, 60-74
Nov. 27	Kansas State	NR	NR	W, 62-57
Dec. 4	Mississippi College	NR	#10	L, 68-74
Dec. 8	Louisiana College	NR	NR	W, 88-65
Jan. 8	at Alabama	NR	NR	W, 81-80
Jan. 10	at Northwestern State	NR	NR	W, 73-64
Jan. 12	at Mississippi State	NR	NR	W, 87-75
Jan. 15	at Memphis State	NR	#18	L, 64-65
Jan. 17	McNeese State	NR	NR	W, 78-64
Jan. 21	at Northeast La.	NR	NR	W, 88-71
Jan. 22	at Louisiana Tech	NR	NR	L, 68-86
Jan. 27	USL	NR	NR	W, 83-39
Jan. 29	at Louisiana College	NR	NR	W, 91-65
Jan. 31	Tulane	NR	NR	W, 74-42
Feb. 1	Louisiana Tech	NR	NR	W, 92-72
Feb. 4	Northwestern State	NR	NR	W, 83-62
Feb. 5	Alabama	NR	NR	W, 99-75
Feb. 7	Mississippi State	NR	NR	W, 99-82

### Houston Invitational (Houston, Texas)

Feb. 11	Texas Tech	NR	NR	W, 85-65
Feb. 11	Sam Houston State	NR	NR	W, 96-64
Feb. 12	UNLV	NR	#11	W, 92-89
Feb. 12	Baylor	NR	#19	W, 86-80
Feb. 14	at Southeastern La.	NR	#15	L, 69-106
Feb. 18	Northeast La.	NR	NR	W, 90-68
Feb. 19	Southeastern La.	NR	#15	W, 101-77

### AIAW State Tournament (Ruston, La.)

Feb. 23	New Orleans	NR	NR	W, 85-58
Feb. 24	Southern	NR	NR	W, 73-51
Feb. 25	at Louisiana Tech	NR	NR	L, 88-101
Feb. 26	Northwestern State	NR	NR	L, 82-87

### AIAW Regional Tournament (Monroe, La.)

March 10	Texas	NR	#10	W, 95-67
March 11	Stephen F. Austin	NR	#5	W, 76-63
March 12	Baylor	NR	NR	W, 92-76

### AIAW National Tournament (Minneapolis, Minn.)

March 23	Western Washington	#11	NR	W, 91-53
March 24	Baylor	#11	NR	W, 71-64

### AIAW Final Four (Minneapolis, Minn.)

March 25	Immaculata	#11	#2	W, 74-68
March 26	Delta State	#11	#1	L, 55-68

### AIAW National Championship Game (Minneapolis, Minn.)

March 26	Delta State	#11	#1	L, 55-68
----------	-------------	-----	----	----------

## 1977-78: 37-3

Head Coach: Jinks Coleman

Home: 14-0 Away: 12-2 Neutral: 11-1

Final AP Rank: No. 10

DATE	OPPONENT	LSU RANK	OPP RANK	RESULTS
Nov. 21	at Louisiana College	NR	NR	W, 74-73
Nov. 28	at Northwestern State	#2	NR	W, 87-57
Nov. 30	Stephen F. Austin	#2	#14	W, 62-53
Dec. 3	at USL	#2	NR	W, 82-50
Dec. 5	Montclair State	#2	#7	W, 85-80
Dec. 6	at Northeast La.	#2	NR	W, 100-58
Dec. 7	Louisiana College	#2	NR	W, 75-73
Dec. 10	at Mississippi College	#2	NR	W, 75-73

### Miss. Univ. for Women Tournament (Columbus, Miss.)

Dec. 15	Savannah State	#2	NR	W, 89-63
Dec. 15	Stephen F. Austin	#2	#13	W, 78-60
Dec. 16	at Miss. U. for Women	#2	NR	W, 95-78
Dec. 17	Tennessee	#2	#5	L, 63-72

### Sugar Bowl Classic (New Orleans, La.)

Dec. 30	Delta State	#4	#2	W, 86-76
Jan. 5	at Alabama	#4	NR	W, 84-60
Jan. 7	Northeast La.	#4	NR	W, 75-48
Jan. 9	Tennessee	#4	#3	W, 72-62
Jan. 12	at McNeese State	#3	NR	W, 92-81
Jan. 14	at Stephen F. Austin	#3	#13	W, 71-68
Jan. 16	McNeese State	#3	NR	W, 105-70
Jan. 21	Florida	#1	NR	W, 96-46
Jan. 23	Southern	#1	NR	W, 64-57
Jan. 24	Southeastern La.	#1	NR	W, 93-80
Jan. 28	at Ole Miss	#1	NR	W, 84-77
Jan. 31	Mississippi College	#1	NR	W, 77-62
Feb. 3	at Southeastern La.	#1	NR	W, 90-89
Feb. 6	at Tennessee	#1	#3	L, 68-86

### Houston Invitational (Houston, Texas)

Feb. 10	Texas-Arlington	#1	NR	W, 93-55
Feb. 10	Texas Southern	#1	NR	W, 72-55
Feb. 11	Texas Tech	#1	NR	W, 69-63
Feb. 11	Baylor	#1	NR	W, 95-71
Feb. 14	Northwestern State	#1	NR	W, 92-68
Feb. 16	at Southern	#2	NR	W, 75-63
Feb. 18	at Florida	#2	NR	W, 84-48

### AIAW State Tournament (Baton Rouge, La.)

Feb. 23	McNeese State	#2	NR	W, 67-48
Feb. 24	Northwestern State	#2	NR	W, 90-61
Feb. 25	Louisiana Tech	#2	#20	W, 77-59

### AIAW Regional Tournament (Nacogdoches, Texas)

March 8	Lamar	#2	NR	W, 85-64
March 9	Houston	#2	NR	W, 84-65
March 10	at Stephen F. Austin	#2	NR	L, 54-66
March 11	Louisiana Tech	#2	#20	W, 78-76

## 1978-79: 13-12

Head Coach: Jinks Coleman (first 15 games)

Barbara Swanner (last 10 games)

Home: 5-2 Away: 5-7 Neutral: 3-3

DATE	OPPONENT	LSU RANK	OPP RANK	RESULTS
Nov. 18	Alabama	NR	NR	W, 105-57
Nov. 20	at Stephen F. Austin	NR	#8	W, 71-69
Nov. 27	Valdosta State	#7	#13	W, 101-80
Nov. 29	at Lamar	#7	NR	W, 96-58
Dec. 2	at Delta State	#7	#9	L, 59-83
Dec. 18	UT-Chattanooga	#6	NR	W, 80-54
Jan. 6	Maryland (at New York City)	#6	NR	L, 74-77
Jan. 11	at Long Beach	#6	NR	L, 78-80
Jan. 12	at Cal State-Fullerton	#6	NR	L, 89-91
Jan. 16	at UCLA	#14	#17	L, 85-95
Jan. 20	at McNeese State	#14	NR	W, 81-58
Jan. 24	Tennessee	#17	#7	W, 85-80
Jan. 29	at Tennessee	#17	#7	L, 48-92
<b>Old Dominion Optimist Classic (Norfolk, Va.)</b>				
Feb. 2	Norfolk State	#17	NR	W, 81-48
Feb. 3	at Old Dominion	#17	#1	L, 76-85
Feb. 5	Southeastern La.	#17	NR	L, 95-96
Feb. 9	at Valdosta State	#18	#16	L, 81-100
Feb. 12	Ole Miss	NR	NR	L, 73-89
Feb. 15	at Southeastern La.	NR	NR	W, 84-81
Feb. 19	Delta State	NR	#14	W, 79-67

### AIAW State Tournament (Monroe, La.)

Feb. 22	Northwestern State	NR	NR	W, 74-49
Feb. 23	at Northeast La.	NR	NR	W, 87-61
Feb. 24	Louisiana Tech	NR	#4	L, 80-96

### AIAW Regional Tournament (Tulsa, Okla.)

March 7	Texas Tech	NR	NR	W, 84-56
March 8	Wayland Baptist	NR	#11	L, 65-83

## 1979-80: 17-17

Head Coach: Barbara Swanner

Home: 10-5 Away: 3-8 Neutral: 4-4

DATE	OPPONENT	LSU RANK	OPP RANK	RESULTS
<b>Valdosta State Tournament (Valdosta, Ga.)</b>				
Nov. 14	Miss. U. for Women	NR	NR	W, 63-61
Nov. 15	at Valdosta State	NR	#15	W, 85-75
Nov. 19	at Ole Miss	NR	#19	L, 68-84

### Detroit Classic (Detroit, Mich.)

Nov. 23	at Detroit	NR	NR	L, 76-84
Nov. 24	Penn State	NR	#12	W, 83-77
Nov. 27	Tulane	NR	NR	W, 86-56
Dec. 4	Louisiana College	#20	NR	L, 64-80

### Dallas Classic (Dallas, Texas)

Dec. 14	Wayland Baptist	NR	NR	W, 80-78
Dec. 15	Texas A&M	NR	NR	W, 66-52

### Orange Bowl Classic (Miami, Fla.)

Dec. 28	Rutgers	NR	#9	L, 69-85
Dec. 29	Penn State	NR	NR	L, 80-85
Jan. 2	Mississippi State	NR	NR	W, 94-77
Jan. 4	Houston	NR	NR	W, 88-71
Jan. 5	UCLA	NR	#14	W, 73-72
Jan. 7	Delta State	NR	#16	W, 91-70
Jan. 9	at Southeastern La.	NR	NR	W, 76-72
Jan. 14	Louisiana Tech	NR	#1	L, 56-84
Jan. 17	Lamar	NR	NR	L, 85-87
Jan. 19	at Stephen F. Austin	NR	#4	L, 62-72
Jan. 24	at Louisiana College	NR	NR	W, 76-71
Jan. 26	Southern	NR	NR	W, 84-80
Jan. 28	at Tennessee	NR	#4	L, 73-96
Jan. 30	McNeese State	NR	NR	W, 81-63
Feb. 2	at Louisiana Tech	NR	#3	L, 61-93
Feb. 4	Southeastern La.	NR	NR	W, 103-76

### SEC Tournament (Knoxville, Tenn.)

Feb. 8	Auburn	NR	NR	L, 64-70
Feb. 15	at Southern Miss	NR	NR	L, 57-69
Feb. 16	at Alabama	NR	NR	L, 58-79

### AIAW State Tournament (Ruston, La.)

Feb. 19	Northeast La.	NR	NR	L, 72-85
Feb. 27	at Delta State	NR	NR	L, 64-81

### AIAW Regional Tournament (Baton Rouge, La.)

March 5	Southeastern La.	NR	NR	W, 87-72
March 6	Wayland Baptist	NR	NR	W, 84-70
March 7	Louisiana Tech	NR	#2	L, 50-91
March 8	Texas	NR	#4	L, 73-96

## 1980-81: 17-15

Head Coach: Barbara Swanner

Home: 8-6 Away: 7-6 Neutral: 2-3

DATE	OPPONENT	LSU RANK	OPP RANK	RESULTS
Nov. 17	Northwestern State	NR	NR	W, 82-57
Nov. 19	Delta State	NR	NR	W, 92-89
Nov. 21	Ole Miss	NR	NR	L, 81-87
Nov. 24	Louisiana College	NR	NR	W, 74-52
<b>Wayland Classic (Plainview, Texas)</b>				
Nov. 27	Oregon	NR	#13	L, 67-83
Nov. 28	Delta State	NR	NR	W, 79-52
Nov. 29	Missouri	NR	NR	L, 66-69
Dec. 3	at Auburn	NR	NR	L, 52-70
Dec. 10	Tennessee	NR	#3	L, 73-88
Dec. 16	at Southern	NR	NR	L, 73-74
Dec. 18	at New Orleans	NR	NR	W, 89-83
<b>Dallas Classic (Dallas, Texas)</b>				
Dec. 19	Wayland Baptist	NR	NR	L, 62-76
Dec. 20	at SMU	NR	NR	W, 75-68
Jan. 2	Texas Tech	NR	NR	W, 71-60
Jan. 3	Alabama	NR	NR	W, 80-68
Jan. 5	SMU	NR	NR	W, 84-63
Jan. 9	at Stanford	NR	NR	W, 85-60
Jan. 10	at Oregon	NR	#15	L, 82-100
Jan. 12	at Portland State	NR	NR	W, 93-77
Jan. 15	Hawaii (at Las Vegas)	NR	NR	W, 95-64
Jan. 16	at Nevada-Las Vegas	NR	NR	W, 110-108(OT)
Jan. 20	at Southeastern La.	NR	NR	W, 91-69
Jan. 24	Stephen F. Austin	NR	#17	L, 71-90
Jan. 26	at Tulane	NR	NR	W, 92-79
<b>SEC Tournament (Baton Rouge, La.)</b>				
Jan. 30	Auburn	NR	NR	L, 71-73 (OT)
Feb. 4	at McNeese State	NR	NR	L, 77-88
Feb. 7	Southern Miss	NR	NR	L, 70-87
Feb. 9	at Mississippi State	NR	NR	L, 63-73



# Year-by-Year Results

Feb. 12	Southeastern La.	NR	NR	W, 95-59
Feb. 18	Nicholls State	NR	NR	W, 91-63
<b>AIWA State Tournament (Hammond, La.)</b>				
Feb. 24	at Southeastern La.	NR	NR	L, 67-80
<b>AIWA Regional Tournament (Baton Rouge, La.)</b>				
March 7	at Southern	NR	NR	L, 67-83

## 1981-82: 18-13

Head Coach: Barbara Swanner

Home: 6-4 Away: 9-8 Neutral: 3-1

DATE	OPPONENT	LSU	OPP	RESULTS
		RANK	RANK	
Nov. 23	McNeese State	NR	NR	L, 74-75
Nov. 25	at Concordia College	NR	NR	W, 73-61
Nov. 27	at North Dakota State	NR	NR	W, 79-70
Nov. 28	at Minnesota	NR	NR	L, 73-75
Nov. 30	at Northwestern State	NR	NR	L, 61-75
Dec. 2	at Nicholls State	NR	NR	W, 95-75
Dec. 5	Tulane	NR	NR	W, 87-52
Dec. 8	at Louisiana College	NR	NR	W, 84-50
<b>Giusti Tournament (Portland, Ore.)</b>				
Dec. 16	at Oregon	NR	#13	L, 59-63
Dec. 17	California	NR	NR	W, 65-56
Dec. 18	Washington State	NR	NR	W, 78-59
Jan. 4	at Southeastern La.	NR	NR	W, 88-86 (OT)
Jan. 7	East Carolina	NR	NR	W, 85-70
Jan. 9	Mississippi State	NR	NR	W, 87-71
Jan. 12	at UCLA	NR	NR	L, 63-81
Jan. 13	at Cal State-L.A.	NR	NR	W, 68-64
Jan. 16	at Nevada-Las Vegas	NR	NR	W, 91-71
Jan. 20	Auburn	NR	#20	L, 71-77
Jan. 23	at Delta State	NR	NR	W, 71-64
Jan. 27	Ole Miss	NR	NR	L, 72-73
Jan. 29	Nevada-Las Vegas	NR	NR	W, 85-55
Feb. 3	New Orleans	NR	NR	L, 73-79
Feb. 6	at Mississippi State	NR	NR	W, 67-47
Feb. 9	Southeastern La.	NR	NR	W, 65-61
Feb. 13	at Alabama	NR	NR	L, 78-80
Feb. 17	at Auburn	NR	#20	L, 58-78
Feb. 20	Alabama	NR	NR	W, 76-64
Feb. 22	at Ole Miss	NR	#20	L, 63-65

**SEC Tournament (Lexington, Ky.)**

Feb. 26	Ole Miss	NR	#20	W, 77-73
Feb. 27	at Kentucky	NR	#17	L, 71-85
Feb. 28	Georgia	NR	#18	L, 66-77

## 1982-83: 20-7 (6-2 SEC)

Head Coach: Sue Gunter

Home: 12-2 Away: 8-4 Neutral: 0-1

Final AP Rank: No. 20

DATE	OPPONENT	LSU	OPP	RESULTS
		RANK	RANK	
Nov. 27	Tulane	NR	NR	W, 88-60
Nov. 28	St. Mary's	NR	NR	W, 90-56
Nov. 30	Centenary	NR	NR	W, 105-41
Dec. 4	Middle Tennessee	NR	NR	W, 67-65
Dec. 6	Southern	NR	NR	W, 101-59
Dec. 17	Tennessee	NR	#9	L, 73-83
Jan. 3	Southeastern La.	NR	NR	W, 67-61
Jan. 5	at New Orleans	NR	NR	W, 85-71
Jan. 8	at Houston	NR	NR	L, 65-77
Jan. 10	at Lamar	NR	NR	W, 91-61
Jan. 13	at Mississippi College	NR	NR	W, 87-79
Jan. 15	at Ole Miss	NR	#14	L, 69-98
Jan. 18	Delta State	NR	NR	L, 79-84
Jan. 22	at Alabama	NR	NR	W, 77-73
Jan. 24	at Mississippi State	NR	NR	W, 77-67
Jan. 28	at Southeastern La.	NR	NR	W, 78-57
Jan. 29	Auburn	NR	#17	W, 89-51
Feb. 1	Louisiana College	NR	NR	W, 84-61
Feb. 3	Northwestern State	NR	NR	W, 108-71
Feb. 6	at Florida	NR	NR	W, 83-74
Feb. 9	at Southern Miss	NR	NR	W, 86-80
Feb. 12	Ole Miss	NR	#16	W, 91-75
Feb. 14	at McNeese State	#17	NR	L, 88-89
Feb. 19	Alabama	#19	NR	W, 72-56
Feb. 21	Mississippi State	#19	NR	W, 83-58
Feb. 26	at Auburn	#19	#14	L, 72-81

**SEC Tournament (Knoxville, Tenn.)**

March 3	Georgia	#19	#12	L, 78-79
---------	---------	-----	-----	----------

## 1983-84: 23-7 (5-3 SEC)

Head Coach: Sue Gunter

Home: 10-1 Away: 9-6 Neutral: 4-0

Final AP Rank: No. 8

DATE	OPPONENT	LSU	OPP	RESULTS
		RANK	RANK	
Nov. 27	at New Orleans	#13	NR	W, 104-88
Nov. 28	at Northwestern State	#13	NR	W, 84-80
Nov. 30	Northeast La.	#13	NR	W, 86-79
Dec. 3	Mississippi College	#13	NR	W, 111-61
Dec. 5	Mercer	#11	NR	W, 88-67
Dec. 10	at Tulane	#11	NR	W, 106-57
<b>Converse Christmas Classic (Blacksburg, Va.)</b>				
Dec. 20	Georgetown	#9	NR	W, 97-59
Dec. 21	Northwestern	#9	NR	W, 103-73
Dec. 22	Mississippi State	#9	NR	W, 86-59
Jan. 6	UCLA	#5	NR	W, 101-87
Jan. 9	at LaSalle	#6	NR	W, 94-61
Jan. 10	at Princeton	#6	NR	W, 97-49
Jan. 14	Ole Miss	#6	#9	L, 77-78
Jan. 16	at Delta State	#7	NR	W, 79-78
Jan. 18	at Northeast La.	#7	NR	L, 83-90
Jan. 21	Alabama	#7	#15	W, 73-61
Jan. 23	Mississippi State	#9	NR	W, 85-61
Jan. 26	Nevada-Las Vegas	#9	NR	W, 100-71
Jan. 28	at Auburn	#19	#12	L, 73-75
Feb. 3	at Tennessee	#8	#9	L, 80-82
Feb. 7	New Orleans	#9	NR	W, 94-88
Feb. 11	at Ole Miss	#9	#8	L, 65-79
Feb. 15	at Southern	#10	NR	W, 75-71
Feb. 17	at Alabama	#10	#12	W, 78-74
Feb. 20	at Mississippi State	#9	NR	W, 75-61
Feb. 25	Auburn	#9	#16	W, 67-62

**SEC Tournament (Athens, Ga.)**

March 3	Kentucky	#9	NR	W, 91-81
March 4	at Georgia	#8	#3	L, 77-84

**NCAA Midwest Regional Second Round (Baton Rouge, La.)**

March 18	Missouri	#8	#11	W, 92-82
----------	----------	----	-----	----------

**NCAA Midwest Regional Sweet 16 (Ruston, La.)**

March 23	at Louisiana Tech	#8	#2	L, 67-92
----------	-------------------	----	----	----------

## 1984-85: 20-9 (4-4 SEC)

Head Coach: Sue Gunter

Home: 8-4 Away: 4-4 Neutral: 8-1

NWIT Champions

DATE	OPPONENT	LSU	OPP	RESULTS
		RANK	RANK	
Nov. 27	Tulane	#9	NR	W, 99-52
<b>Lady Demon Christmas Classic (Natchitoches, La.)</b>				
Nov. 29	Southern Miss	#9	NR	L, 74-75
Nov. 30	USL	#9	NR	W, 77-53
Dec. 4	Nevada-Las Vegas	#11	NR	L, 76-88
<b>UCLA Miller-Lite Classic (Los Angeles, Calif.)</b>				
Dec. 7	San Francisco	#11	NR	W, 94-54
Dec. 8	New Orleans	#11	NR	W, 86-79
Dec. 12	at Ole Miss	#13	#8	L, 69-77
<b>Converse Christmas Classic (Blacksburg, Va.)</b>				
Dec. 18	UT-Chattanooga	#16	NR	W, 93-61
Dec. 19	at Virginia Tech	#16	NR	L, 77-86
Dec. 20	Tennessee Tech	#16	NR	W, 86-63
Jan. 5	Kansas State	NR	NR	L, 68-77
Jan. 7	Cal-Poly Pomona	NR	NR	W, 84-79 (OT)
Jan. 9	Alcorn State	NR	NR	W, 87-72
Jan. 11	Oklahoma City	NR	NR	W, 106-64
Jan. 16	at Miami	NR	#20	W, 67-62
Jan. 19	at Alabama	NR	#19	W, 83-76 (OT)
Jan. 23	Southern	NR	NR	W, 87-63
Jan. 26	Auburn	NR	#10	L, 75-79
Jan. 28	at Mississippi State	NR	NR	W, 102-71
Jan. 30	at New Orleans	NR	NR	W, 99-71
Feb. 6	Alabama	NR	#20	W, 87-76
Feb. 9	Ole Miss	NR	#5	L, 63-65
Feb. 11	at Auburn	NR	#9	L, 61-67
Feb. 13	New Orleans	NR	NR	W, 77-63
Feb. 18	Mississippi State	NR	NR	W, 81-61
<b>SEC Tournament (Knoxville, Tenn.)</b>				
Feb. 27	at Tennessee	NR	#18	L, 78-85
<b>NWIT (Amarillo, Texas)</b>				
March 21	West Virginia	NR	NR	W, 69-57
March 22	Texas Tech	NR	NR	W, 71-67
March 23	Florida	NR	NR	W, 74-54

## 1985-86: 27-6 (6-3 SEC)

Head Coach: Sue Gunter

Home: 14-0 Away: 9-5 Neutral: 4-1

Final AP Rank: No. 9

DATE	OPPONENT	LSU	OPP	RESULTS
		RANK	RANK	
Nov. 23	Oregon	#19	NR	W, 71-61
Nov. 25	at Southeastern La.	#19	NR	W, 75-45
<b>Crawfish Classic (Baton Rouge, La.)</b>				
Nov. 29	Baylor	#19	NR	W, 74-39
Nov. 30	Iowa	#19	#14	W, 57-56
Dec. 4	at Alcorn State	#14	NR	W, 91-74
Dec. 14	Texas A&M	#13	NR	W, 82-54
Dec. 16	at Kansas State	#12	NR	L, 48-50
Dec. 21	Lamar	#12	NR	W, 57-36
Dec. 30	at Southern	#12	NR	W, 66-45
Jan. 4	Mississippi St.	#12	NR	W, 67-45
Jan. 7	Southeastern La.	#12	NR	W, 63-39
<b>East Carolina Lady Pirate Classic (Greensville, N.C.)</b>				
Jan. 10	Miami	#12	NR	W, 94-54
Jan. 11	at East Carolina	#12	NR	W, 70-65
Jan. 13	Ole Miss	#10	#8	W, 58-57
Jan. 18	Vanderbilt	#10	NR	W, 91-80
Jan. 20	at Tennessee	#8	#11	L, 50-60
Jan. 22	USL	#8	NR	W, 74-45
Jan. 25	at Auburn	#8	#10	L, 63-84
Jan. 28	at Kentucky	#12	NR	W, 76-63
Jan. 30	at New Orleans	#12	NR	W, 70-65
Feb. 2	at Georgia	#13	#2	L, 66-90
Feb. 8	at Alabama	#13	NR	W, 83-82
Feb. 12	New Orleans	#12	NR	W, 89-65
Feb. 15	at Ole Miss	#12	#8	W, 74-62
Feb. 19	Northwestern State	#12	NR	W, 118-90
Feb. 22	Florida	#12	NR	W, 69-34
Feb. 24	at Tulane	#12	NR	W, 74-65
<b>SEC Tournament (Athens, Ga.)</b>				
March 1	Kentucky	#12	NR	W, 67-66
March 2	Vanderbilt	#9	#20	W, 83-60
March 3	at Georgia	#9	#2	L, 72-94
<b>NCAA Mid-east Regional Second Round (Baton Rouge, La.)</b>				
March 16	Middle Tennessee	#9	NR	W, 78-65
<b>NCAA Mid-east Regional Sweet 16 (Iowa City, Iowa)</b>				
March 20	Ohio State	#9	#12	W, 81-80
<b>NCAA Mid-east Regional Elite Eight (Iowa City, Iowa)</b>				
March 22	Tennessee	#9	#15	L, 65-67

## 1986-87: 20-8 (6-3 SEC)

Head Coach: Sue Gunter

Home: 10-4 Away: 8-2 Neutral: 2-2

Final AP Rank: No. 14

NCAA Tournament				
DATE	OPPONENT	LSU RANK	OPP RANK	RESULTS
<b>Crawfish Classic (Baton Rouge, La.)</b>				
Nov. 28	Drake	#11	NR	W, 76-50
Nov. 29	North Carolina	#11	NR	W, 79-63
Nov. 30	at USL	#11	NR	W, 84-68
Dec. 13	Jackson State	#10	NR	W, 96-60
Dec. 15	Grambling	#10	NR	W, 71-56
Dec. 17	at Lamar	#10	NR	W, 86-50
Dec. 19	at Texas A&M	#10	NR	W, 86-75
Dec. 29	Tulane	#9	NR	W, 91-53
<b>Miami-Burger King Classic (Miami, Fla.)</b>				
Jan. 2	Florida International	#8	NR	W, 81-58
Jan. 3	Maryland	#8	#13	W, 67-57
Jan. 4	Auburn	#8	#3	L, 69-76
Jan. 7	at Iowa	#9	#14	L, 49-68
Jan. 11	Georgia	#9	#10	W, 84-53
Jan. 13	at New Orleans	#9	NR	W, 84-67
Jan. 17	Kentucky	#9	NR	W, 83-73
Jan. 21	at Florida	#9	NR	W, 85-67
Jan. 28	at Southeastern La.	#9	NR	W, 86-63
Feb. 1	at Vanderbilt	#9	#14	W, 81-79 (OT)
Feb. 4	at Ole Miss	#9	#8	L, 67-84
Feb. 7	Tennessee	#9	#5	L, 73-84
Feb. 11	Southern	#12	NR	W, 85-56
Feb. 15	Alabama	#12	NR	W, 81-66
Feb. 17	New Orleans	#12	NR	L, 74-75 (OT)
Feb. 21	Southeastern La.	#12	NR	W, 77-43
Feb. 25	at Mississippi State	#14	NR	W, 79-67
Feb. 28	Auburn	#14	#3	L, 61-72
<b>SEC Tournament (Albany, Ga.)</b>				
March 5	Tennessee	#14	#8	L, 63-64
<b>NCAA Midwest Regional (Baton Rouge, La.)</b>				
March 15	Southern Illinois	#14	#16	L, 56-70



# Year-by-Year Results

## 1987-88: 18-11 (6-3 SEC)

Head Coach: Sue Gunter

Home: 11-3 Away: 7-7 Neutral: 0-1

NCAA Tournament

DATE	OPPONENT	LSU	OPP	RESULTS
		RANK	RANK	
<b>Thanksgiving Invitational (Baton Rouge, La.)</b>				
Nov. 27	Arkansas-Pine Bluff	NR	NR	W, 96-55
Nov. 28	McNeese State	NR	NR	W, 97-71
Nov. 29	South Alabama	NR	NR	W, 84-69
Dec. 5	Nevada-Las Vegas	NR	NR	L, 70-74
Dec. 14	Alcorn State	NR	NR	W, 76-59
Dec. 17	Southern Miss	NR	NR	W, 71-63
Dec. 19	Texas A&M	NR	NR	W, 71-68
Dec. 30	at Kansas State	NR	NR	L, 61-73
Jan. 2	Missouri	NR	NR	L, 51-67
Jan. 6	at UT-Pan American	NR	NR	W, 99-45
Jan. 8	at Texas	NR	#5	L, 61-76
Jan. 11	at Southern Miss	NR	NR	W, 86-71
Jan. 17	at Georgia	NR	#13	W, 70-56
Jan. 20	at Alabama	NR	NR	L, 79-81 (OT)
Jan. 27	Florida	NR	NR	W, 75-58
Jan. 30	Mississippi State	NR	NR	W, 57-49
Jan. 31	New Orleans	NR	#24	L, 67-57
Feb. 3	at Auburn	NR	#3	L, 47-78
Feb. 6	Vanderbilt	NR	NR	W, 73-66
Feb. 10	Ole Miss	NR	#7	W, 81-70
Feb. 13	at Tennessee	NR	#4	L, 82-89
Feb. 15	at Tulane	NR	NR	W, 73-55
Feb. 17	at Southern	NR	NR	L, 69-81
Feb. 20	at New Orleans	NR	NR	W, 73-66
Feb. 23	at Kentucky	NR	NR	W, 88-74
Feb. 25	at Jackson State	NR	NR	W, 82-49
Feb. 29	USL	NR	NR	W, 62-58

**SEC Tournament (Albany, Ga.)**

March 5 Georgia NR #17 L, 84-86

**NCAA West Regional First Round (Nacogdoches, Texas)**

March 16 Stephen F. Austin @ NR #19 L, 62-84

## 1988-89: 19-11 (5-4 SEC)

Head Coach: Sue Gunter

Home: 10-3 Away: 7-6 Neutral: 2-2

NCAA Tournament Sweet 16

DATE	OPPONENT	LSU	OPP	RESULTS
		RANK	RANK	
<b>Bowling Green Bank Invitational (Bowling Green, Ky.)</b>				
Nov. 26	Clemson	#19	NR	L, 66-69
Nov. 27	Texas Tech	#19	NR	W, 73-46
Dec. 1	Long Beach State	#19	#2	W, 78-73
Dec. 3	Lamar	#19	NR	W, 75-68
Dec. 10	Texas	#16	#8	W, 94-80
Dec. 29	at Fresno State	#11	NR	W, 76-73
Dec. 30	at Pacific	#11	NR	W, 88-58
Jan. 4	Alcorn State	#9	NR	W, 80-50
Jan. 7	at Louisiana Tech	#9	#2	L, 60-87
Jan. 10	at Texas A&M	#10	NR	L, 64-67
Jan. 14	Auburn	#10	#1	L, 43-57
Jan. 18	at Ole Miss	#14	#4	W, 64-59
Jan. 21	Alabama	#14	NR	W, 74-71
Jan. 23	at South Alabama	#12	NR	W, 78-64
Jan. 25	Jackson State	#12	NR	W, 72-51
Jan. 31	Tulane	#12	NR	W, 84-63
Feb. 2	at Houston	#12	NR	L, 72-83
Feb. 4	at Mississippi State	#12	NR	L, 77-87
Feb. 8	Southern	#19	NR	W, 86-51
Feb. 11	Tennessee	#19	#3	L, 65-89
Feb. 14	Kentucky	#20	NR	W, 86-72
Feb. 16	at New Orleans	#20	NR	W, 67-52
Feb. 19	at Vanderbilt	#20	NR	L, 66-79
Feb. 22	at Florida	NR	NR	W, 76-52
Feb. 25	Georgia	NR	#5	W, 82-72
Feb. 27	Louisiana Tech	NR	#3	L, 60-68

**SEC Tournament (Albany, Ga.)**

March 4 Vanderbilt NR NR W, 79-73

March 5 Auburn NR #1 L, 65-75

**NCAA Midwest Regional First Round (W. Lafayette, Ind.)**

March 19 at Purdue NR #15 W, 54-53

**NCAA Midwest Regional Sweet 16 (Ruston, La.)**

March 23 at Louisiana Tech NR #3 L, 68-85

## 1989-90: 21-9 (4-5 SEC)

Head Coach: Sue Gunter

Home: 11-2 Away: 8-6 Neutral: 2-1

Final AP Rank: No. 23

NCAA Tournament

DATE	OPPONENT	LSU	OPP	RESULTS
		RANK	RANK	
<b>Crawfish Classic (Baton Rouge, La.)</b>				
Nov. 24	George Washington	#13	NR	W, 72-56
Nov. 25	Florida State	#13	NR	W, 68-65
Nov. 27	at Missouri	#14	NR	W, 56-50
<b>Ohio State Buckeye Classic (Columbus, Ohio)</b>				
Dec. 2	Colorado	#14	NR	W, 63-60
Dec. 3	at Ohio State	#14	NR	L, 73-86
Dec. 5	Houston	#16	NR	W, 88-54
Dec. 9	Texas A&M	#16	NR	W, 81-55
Dec. 19	at USL	#16	NR	W, 79-75
Dec. 20	Southern Miss	#16	#22	W, 70-65
Dec. 29	at TCU	#16	NR	W, 88-61
Jan. 3	Kansas State	#15	NR	W, 78-64
Jan. 6	at Auburn	#15	#16	L, 60-77
Jan. 11	at Kentucky	#16	NR	W, 80-79 (OT)
Jan. 15	at Lamar	#16	NR	W, 83-73
Jan. 20	at Alabama	#16	NR	L, 66-67
Jan. 25	Western Kentucky	#16	NR	W, 65-51
Jan. 27	Florida	#16	NR	W, 71-60
Jan. 31	at Southern	#16	NR	W, 85-51
Feb. 3	Mississippi State	#16	NR	W, 92-54
Feb. 5	at Alcorn State	#14	NR	W, 79-64
Feb. 7	Ole Miss	#14	NR	L, 59-68
Feb. 10	at Tennessee	#18	#5	L, 60-86
Feb. 13	Stephen F. Austin	#18	#8	L, 83-87
Feb. 17	Vanderbilt	#18	NR	W, 71-69
Feb. 22	at Tulane	#19	NR	W, 83-57
Feb. 25	at Georgia	#19	#7	L, 56-72
Feb. 28	New Orleans	#21	NR	W, 70-62

**SEC Tournament (Albany, Ga.)**

March 2 Mississippi State #21 NR W, 68-49

March 3 Auburn #21 #12 L, 65-91

**NCAA Midwest Regional First Round (Hattiesburg, Miss.)**

March 14 at Southern Miss #23 #20 L, 65-75

## 1990-91: 24-7 (5-4 SEC)

Head Coach: Sue Gunter

Home: 9-2 Away: 10-5 Neutral: 5-0

Final AP Rank: No. 8

SEC Tournament Champions

NCAA Tournament

DATE	OPPONENT	LSU	OPP	RESULTS
		RANK	RANK	
<b>Amana Classic (Ames, Iowa)</b>				
Nov. 24	Kansas	#19	NR	W, 74-63
Nov. 25	at Iowa	#19	#11	L, 65-73 (OT)
Nov. 29	TCU	#20	NR	W, 88-38
<b>Tallahassee Hilton Classic (Tallahassee, Fla.)</b>				
Dec. 1	Alabama State	#20	NR	W, 87-69
Dec. 2	at Florida State	#20	NR	L, 82-89
Dec. 8	Louisiana Tech	#24	#5	W, 84-75
Dec. 18	Ohio State	#19	NR	W, 97-78
Dec. 29	at New Orleans	#18	NR	W, 69-62
Dec. 31	at Cal-State Northridge	#18	NR	W, 70-52
Jan. 2	at Long Beach	#17	#19	W, 67-63
Jan. 6	Kentucky	#17	NR	W, 78-74
Jan. 9	at Mississippi State	#15	NR	W, 79-56
Jan. 12	Auburn	#15	#5	W, 85-68
Jan. 14	at Texas A&M	#15	NR	W, 90-75
Jan. 18	at Southern Miss	#11	NR	W, 82-75
Jan. 21	Tennessee	#11	#2	L, 77-79
Jan. 23	Tulane	#10	NR	W, 71-46
Jan. 26	at Florida	#10	NR	W, 80-68
Jan. 30	Southern	#10	NR	W, 82-45
Feb. 3	at Vanderbilt	#10	NR	L, 72-73
Feb. 6	Alcorn State	#13	NR	W, 86-76
Feb. 10	Georgia	#13	#3	L, 102-108 (OT)
Feb. 14	at Louisiana Tech	#12	NR	W, 76-70
Feb. 16	Alabama	#12	NR	W, 78-66
Feb. 18	at McNeese	#12	NR	W, 92-62
Feb. 20	at Ole Miss	#12	#16	L, 73-75
Feb. 26	at Stephen F. Austin	#12	#19	W, 79-77
<b>SEC Tournament (Albany, Ga.)</b>				
March 2	Kentucky	#12	NR	W, 96-76
March 3	Georgia	#12	#3	W, 83-74
March 4	Tennessee	#12	#4	W, 80-75
<b>NCAA Midwest Regional Second Round (Beaumont, Texas)</b>				
March 17	Lamar	#8	#23	L, 73-93

## 1991-92: 16-13 (4-7 SEC)

Head Coach: Sue Gunter

Home: 10-4 Away: 5-7 Neutral: 1-2

NCAA Tournament

DATE	OPPONENT	LSU	OPP	RESULTS
		RANK	RANK	
Nov. 22	at Southeastern La.	#18	NR	W, 95-77
<b>Crawfish Classic (Baton Rouge, La.)</b>				
Nov. 29	Delta State	#19	NR	W, 89-73
Nov. 30	Florida State	#19	NR	W, 96-88 (OT)
Dec. 3	Nicholls State	#12	NR	W, 95-40
Dec. 7	at Washington	#12	#21	L, 57-63
<b>UNLV Showboat Shootout (Las Vegas, Nev.)</b>				
Dec. 20	Pepperdine	#12	NR	L, 73-83
Dec. 21	at Nevada-Las Vegas	#12	NR	L, 71-83
Dec. 30	Texas A&M	#23	NR	W, 90-65
Jan. 4	South Carolina	#23	NR	L, 72-80
Jan. 8	at Tennessee	#22	#3	L, 69-85
Jan. 11	Vanderbilt	#22	#7	W, 76-69
Jan. 13	Stephen F. Austin	#18	#7	L, 57-64
Jan. 16	at Alcorn State	#18	NR	W, 95-60
Jan. 18	at Alabama	#18	NR	L, 72-80
Jan. 22	at Southern	#23	NR	W, 81-54
Jan. 25	at Auburn	NR	NR	L, 51-60
Jan. 29	Southern Miss	NR	NR	W, 76-65
Feb. 1	Florida	NR	NR	L, 57-59
Feb. 4	New Orleans	NR	NR	L, 62-68
Feb. 8	Ole Miss	NR	#7	L, 63-66
Feb. 11	at Arkansas	NR	NR	L, 66-74
Feb. 16	at Kentucky	NR	NR	L, 55-73
Feb. 19	at Tulane	NR	NR	W, 70-61
Feb. 22	at Georgia	NR	NR	W, 86-75
Feb. 26	McNeese State	NR	NR	W, 82-65
Feb. 29	Mississippi State	NR	NR	W, 61-56
March 2	Notre Dame	NR	NR	W, 72-62
<b>SEC Tournament (Albany, Ga.)</b>				
March 6	Mississippi State	NR	NR	W, 61-56
March 7	Tennessee	NR	#2	L, 65-70

## 1992-93: 9-18 (0-11 SEC)

Head Coach: Sue Gunter

Home: 6-7 Away: 2-10 Neutral: 1-1

NCAA Tournament

DATE	OPPONENT	LSU	OPP	RESULTS
		RANK	RANK	
Dec. 1	Southeastern La.	NR	NR	W, 100-55
<b>Dial Classic (Tallahassee, Fla.)</b>				
Dec. 4	Hartford	NR	NR	W, 59-57
Dec. 5	at Florida State	NR	NR	L, 59-79
Dec. 13	Nevada-Las Vegas	NR	NR	L, 49-71
Dec. 17	at Florida International	NR	NR	L, 64-77
Dec. 19	at Central Florida	NR	NR	W, 77-67
Dec. 30	Southwest Texas State	NR	NR	W, 76-63
Jan. 2	at South Carolina	NR	NR	L, 56-66
Jan. 5	USL	NR	NR	W, 68-41
Jan. 7	Tennessee	NR	#2	L, 61-95
Jan. 10	at Vanderbilt	NR	#1	L, 61-87
Jan. 16	Alabama	NR	NR	L, 69-74
Jan. 20	at Texas A&M	NR	NR	L, 57-58
Jan. 23	Auburn	NR	#9	L, 59-83
Jan. 27	at Southern Miss	NR	NR	W, 89-82
Jan. 30	at Florida	NR	NR	L, 65-89
Feb. 1	Southern	NR	NR	W, 92-71
Feb. 3	Tulane	NR	NR	W, 86-74
Feb. 6	at Ole Miss	NR	NR	L, 62-95
Feb. 10	Arkansas	NR	NR	L, 66-69
Feb. 13	Kentucky	NR	NR	L, 65-72
Feb. 16	at Stephen F. Austin	NR	#16	L, 68-81
Feb. 18	Nicholls State	NR	NR	W, 72-42
Feb. 20	Georgia	NR	NR	L, 53-88
Feb. 27	at Mississippi State	NR	NR	L, 71-76
March 1	at New Orleans	NR	NR	L, 61-77
<b>SEC Tournament (Chattanooga, Tenn.)</b>				
March 4	Alabama	NR	NR	L, 86-106

## 1993-94: II-16 (2-9 SEC)

Head Coach: Sue Gunter

Home: 5-5 Away: 5-9 Neutral: 1-2

DATE	OPPONENT	LSU	OPP	RESULTS
		RANK RANK		
Nov. 30	at Southeastern La.	NR	NR	W, 82-70
Dec. 15	at SW Texas State	NR	NR	L, 75-80
Dec. 17	Nicholls State	NR	NR	W, 80-47
Dec. 19	at Notre Dame	NR	NR	L, 80-82
Dec. 21	Jackson State	NR	NR	W, 70-57
Dec. 29	Texas A&M	NR	NR	L, 61-67

### Seelbach Cardinal Classic (Louisville, Ky.)

Jan. 2	Missouri-KC	NR	NR	W, 75-60
Jan. 3	at Louisville	NR	NR	L, 81-84
Jan. 5	Mississippi State	NR	NR	W, 83-72
Jan. 9	at Tennessee	NR	#1	L, 69-91
Jan. 12	at Southern	NR	NR	W, 84-63
Jan. 15	South Carolina	NR	NR	L, 82-90
Jan. 18	at Georgia	NR	NR	L, 63-92
Jan. 22	Vanderbilt (at N. Orleans)	NR	#5	L, 63-87
Jan. 24	Central Florida	NR	NR	W, 81-63
Jan. 26	Southern Miss	NR	NR	L, 82-91
Jan. 30	at Alabama	NR	#15	L, 74-91
Feb. 2	USL	NR	NR	W, 86-51
Feb. 5	at Auburn	NR	#20	L, 39-68
Feb. 8	at Arkansas	NR	NR	W, 75-64
Feb. 12	Florida	NR	NR	L, 62-64
Feb. 16	at Jackson State	NR	NR	L, 78-81
Feb. 19	Ole Miss	NR	NR	L, 60-68
Feb. 21	at Tulane	NR	NR	W, 73-60
Feb. 23	at Lamar	NR	NR	W, 88-62
Feb. 26	at Kentucky	NR	NR	L, 71-89

### SEC Tournament (Chattanooga, Tenn.)

March 4 Auburn NR #25 L, 73-76

## 1994-95: 7-20 (I-10 SEC)

Head Coach: Sue Gunter

Home: 5-9 Away: 1-8 Neutral: 1-3

DATE	OPPONENT	LSU	OPP	RESULTS
		RANK RANK		
Nov. 25	Southeastern La.	NR	NR	W, 86-67
Nov. 28	at Southern Miss	NR	NR	L, 73-98
Nov. 30	Nicholls State	NR	NR	W, 69-29

### Copper Bowl Classic (Tucson, Ariz.)

Dec. 2	at Arizona	NR	NR	L, 62-71
Dec. 3	Rutgers	NR	NR	L, 72-82
Dec. 17	Georgia	NR	#14	L, 68-84
Dec. 20	at Texas A&M	NR	#23	L, 52-78
Dec. 28	SMU	NR	NR	L, 72-78

### Portland Shootout (Portland, Maine)

Jan. 1	St. Bonaventure	NR	NR	L, 73-88
Jan. 2	TCU	NR	NR	W, 99-70
Jan. 7	Tennessee	NR	#1	L, 68-102
Jan. 10	at Mississippi State	NR	NR	L, 65-72
Jan. 14	at South Carolina	NR	NR	W, 90-78
Jan. 18	Tulane	NR	NR	L, 50-57
Jan. 22	at Vanderbilt	NR	#8	L, 33-85
Jan. 25	at Jackson State	NR	NR	L, 63-75
Jan. 28	Alabama	NR	#14	L, 60-90
Jan. 30	Lamar	NR	NR	L, 62-68
Feb. 4	Auburn	NR	NR	L, 61-65
Feb. 7	USL	NR	NR	W, 91-50
Feb. 9	Jackson State	NR	NR	W, 92-62
Feb. 11	at Florida	NR	#18	L, 46-88
Feb. 14	Arkansas	NR	#20	L, 72-82
Feb. 18	at Ole Miss	NR	#16	L, 69-82
Feb. 22	Southern	NR	NR	W, 69-54
Feb. 25	Kentucky	NR	NR	L, 49-63

### SEC Tournament (Chattanooga, Tenn.)

March 3 Florida NR #15 L, 80-88

## 1995-96: 21-11 (4-7 SEC)

Head Coach: Sue Gunter

Home: 10-4 Away: 7-5 Neutral: 4-2

### National Women's Invitational Tournament

DATE	OPPONENT	LSU	OPP	RESULTS
RANK RANK				
<b>Crawfish Classic (Baton Rouge, La.)</b>				
Nov. 24	Charleston Southern	NR	NR	W, 90-42
Nov. 25	Memphis	NR	NR	W, 101-94 (OT)
Nov. 29	Nicholls State	NR	NR	W, 108-54
Dec. 1	Prairie View	NR	NR	W, 104-28
Dec. 4	Mississippi State	NR	NR	W, 85-64
Dec. 16	Jackson State	NR	NR	W, 81-59
Dec. 20	Kent	NR	NR	W, 78-75
Dec. 28	at Tulane	NR	NR	W, 61-58
Jan. 4	at Georgia	NR	#9	L, 61-76
Jan. 7	at Kentucky	NR	NR	W, 62-52
Jan. 10	at SMU	NR	NR	L, 68-81
Jan. 13	Ole Miss	NR	#22	W, 87-72
Jan. 15	at Southeastern La.	NR	NR	W, 77-56
Jan. 17	at Southern	NR	NR	W, 68-65
Jan. 21	Florida	NR	#22	L, 64-71
Jan. 23	Arkansas	NR	#22	L, 72-73
Jan. 25	Lynn University	NR	NR	W, 82-75
Jan. 27	Auburn	NR	#25	L, 65-71
Jan. 31	at Arkansas	NR	#24	L, 65-74
Feb. 3	at Alabama	NR	#15	L, 60-86
Feb. 5	USL	NR	NR	W, 93-43
Feb. 7	at Lamar	NR	NR	W, 68-62
Feb. 10	Vanderbilt	NR	#11	L, 56-78
Feb. 14	at Jackson State	NR	NR	W, 76-65
Feb. 17	at South Carolina	NR	NR	W, 78-62
Feb. 22	at Tennessee	NR	#5	L, 75-88

### SEC Tournament (Chattanooga, Tenn.)

March 1	Mississippi State	NR	NR	W, 85-63
March 2	Georgia	NR	#2	W, 73-71
March 3	Alabama	NR	#13	L, 70-86

### NWIT (Amarillo, Texas)

March 21	UC-Santa Barbara	NR	NR	W, 77-73 (OT)
March 22	Northwestern	NR	NR	L, 75-79
March 23	Arkansas	NR	NR	W, 91-63

## 1996-97: 25-5 (9-3 SEC)

Head Coach: Sue Gunter

Home: 14-1 Away: 9-2 Neutral: 2-2

Final AP Rank: No. 9

### NCAA Tournament Sweet 16

DATE	OPPONENT	LSU	OPP	RESULTS
		RANK RANK		
Nov. 22	USL	NR	NR	W, 79-32
Nov. 29	at Fordham	NR	NR	W, 62-42
Nov. 30	at St. John's	NR	NR	W, 63-56
Dec. 3	at Mississippi State	NR	NR	W, 77-76
Dec. 14	Jackson State	NR	NR	W, 86-46
Dec. 16	at Florida International	NR	NR	W, 81-69
Dec. 18	at Lynn University	NR	NR	W, 86-63
<b>Nassau Shootout (Nassau, Bahamas)</b>				
Dec. 21	Oklahoma State	NR	NR	W, 69-48
Dec. 23	Richmond	NR	NR	W, 87-69
Jan. 2	Southern Miss	NR	NR	W, 84-69
Jan. 5	Kentucky	NR	NR	W, 73-63
Jan. 8	at Memphis	#22	NR	W, 84-66
Jan. 11	at Ole Miss	#22	NR	W, 88-80 (OT)
Jan. 14	Lamar	#17	NR	W, 86-57
Jan. 19	at Florida	#17	#24	L, 57-74
Jan. 21	Arkansas	#18	#13	W, 79-72
Jan. 25	at Auburn	#18	#21	W, 79-65
Jan. 29	Tulane	#14	NR	W, 75-74 (OT)
Feb. 1	Alabama	#14	#5	W, 84-74
Feb. 4	Southeastern La.	#11	NR	W, 79-57
Feb. 8	at Vanderbilt	#11	#16	L, 58-77
Feb. 11	Georgia	#13	#6	L, 65-76
Feb. 13	Southern	#13	NR	W, 94-49
Feb. 15	South Carolina	#13	NR	W, 73-66
Feb. 19	at Arkansas	#13	#20	W, 76-66
Feb. 22	Tennessee	#13	#8	W, 83-78

### SEC Tournament (Chattanooga, Tenn.)

March 1 Tennessee #9 #8 L, 99-100 (OT)

### NCAA Midwest Regional First Round (Baton Rouge, La.)

March 15 Maine #9 NR W, 88-79

### NCAA Midwest Regional Second Round (Baton Rouge, La.)

March 17 Marquette #9 NR W, 71-58

### NCAA Midwest Regional Semifinal (West Lafayette, Ind.)

March 22 Old Dominion #9 #2 L, 49-61

## 1997-98: 19-13 (7-7 SEC)

Head Coach: Sue Gunter

Home: 14-2 Away: 4-9 Neutral: 1-2

### Women's NIT Final Four

DATE	OPPONENT	LSU	OPP	RESULTS
		RANK RANK		
Nov. 14	at Houston	NR	NR	L, 59-66
Nov. 17	Rice	NR	NR	W, 78-64
<b>Hawaiian Regents Classic (Honolulu, Hawaii)</b>				
Nov. 21	Oklahoma State	NR	NR	W, 68-66 (OT)
Nov. 23	at Hawaii	NR	NR	L, 63-79
Nov. 26	SMU	NR	NR	W, 70-59
Nov. 29	at Tulane	NR	#21	L, 54-65
Dec. 4	South Carolina	NR	NR	W, 75-56
Dec. 13	Jackson State	NR	NR	W, 78-73
Dec. 16	USL	NR	NR	W, 66-54
Dec. 18	Southeastern La.	NR	NR	W, 75-58
Dec. 21	at TCU	NR	NR	W, 83-74
Dec. 30	Northeast La.	NR	NR	W, 83-55
Jan. 3	Mississippi State	NR	NR	W, 76-67
Jan. 6	at Arkansas	NR	NR	L, 66-81
Jan. 10	at Georgia	NR	#11	L, 70-81
Jan. 14	Kentucky (at Cincinnati)	NR	NR	L, 71-74 (OT)
Jan. 18	Ole Miss	NR	NR	W, 69-56
Jan. 21	at Southern Miss	NR	NR	W, 70-57
Jan. 24	Florida	NR	#10	W, 67-57
Jan. 26	at Lamar	NR	NR	W, 84-67
Jan. 29	Alabama	NR	NR	L, 54-67
Jan. 31	at Auburn	NR	NR	L, 59-67
Feb. 3	at Alabama	NR	NR	L, 51-73
Feb. 7	Vanderbilt	NR	#11	W, 57-46
Feb. 11	Arkansas	NR	NR	W, 77-55
Feb. 14	at South Carolina	NR	NR	W, 86-67
Feb. 18	at Southern	NR	NR	L, 64-71
Feb. 22	at Tennessee	NR	#1	L, 58-90

### SEC Tournament (Columbus, Ga.)

Feb. 26 South Carolina NR NR L, 61-76

### Women's NIT First Round (Baton Rouge, La.)

March 13 Boise State NR NR W, 58-38

### Women's NIT Second Round (Baton Rouge, La.)

March 15 Butler NR NR W, 74-58

### Women's NIT Semifinals (Waco, Texas)

March 20 Baylor NR NR L, 61-66

## 1998-99: 22-8 (10-4 SEC)

Head Coach: Sue Gunter

Home: 15-1 Away: 7-4 Neutral: 0-3

Final AP Rank: No. 21

### SEC Runner-Up

### NCAA Tournament Sweet 16

DATE	OPPONENT	LSU	OPP	RESULTS
		RANK RANK		
Nov. 14	Tulane	NR	NR	W, 81-54
Nov. 17	St. John's	NR	NR	W, 100-69
Nov. 19	at USL	NR	NR	W, 84-38
Nov. 22	at Rice	NR	NR	L, 57-64
Nov. 24	Southern	NR	NR	W, 88-65
Nov. 28	Houston	NR	NR	W, 88-44
Dec. 1	at South Carolina	NR	NR	W, 88-73
Dec. 12	Mercer	NR	NR	W, 71-42
Dec. 15	at Northeast La.	NR	NR	W, 78-67
<b>SEC-ACC Challenge (Myrtle Beach, S.C.)</b>				
Dec. 20	Clemson	NR	#12	L, 58-60
Dec. 29	at SMU	NR	NR	W, 79-63
Jan. 3	at Mississippi State	NR	NR	W, 68-61
Jan. 6	Arkansas	NR	NR	W, 85-51
Jan. 10	Georgia	NR	#4	L, 60-73
Jan. 14	Kentucky	NR	NR	W, 67-59
Jan. 17	at Ole Miss	NR	NR	L, 59-66
Jan. 21	at Vanderbilt	NR	NR	W, 69-54
Jan. 24	at Florida	NR	#21	W, 80-71
Jan. 28	at Alabama	NR	#23	L, 66-71
Jan. 31	Auburn	NR	#17	W, 63-61 (OT)
Feb. 3	Alabama	#24	#21	W, 75-50
Feb. 8	UT-Pan American	#20	NR	W, 87-35
Feb. 11	at Arkansas	#20	NR	L, 61-86
Feb. 14	South Carolina	#20	NR	W, 80-63
Feb. 16	Southeastern La.	#23	NR	W, 91-45
Feb. 21	Tennessee	#23	#1	W, 72-69

### SEC Tournament (Chattanooga, Tenn.)

Feb. 26 Kentucky #17 NR L, 71-81

### NCAA Tournament First Round (Baton Rouge, La.)

March 13 Evansville #20 NR W, 78-69

### NCAA Tournament Second Round (Baton Rouge, La.)

March 15 Notre Dame #20 #8 W, 74-64

# Year-by-Year Results

**NCAA Tournament Sweet 16 (Los Angeles, Calif.)**  
 March 20 Louisiana Tech #20 #3 L, 52-73

## 1999-00: 25-7 (II-3 SEC)

Head Coach: Sue Gunter

Home: 17-1 Away: 6-4 Neutral: 2-2

Final AP Rank: No. 15

NCAA Tournament Elite Eight

DATE	OPPONENT	LSU OPP RANK RANK	RESULTS
<b>Four in the Fall Classic (Lubbock, Texas)</b>			
Nov. 20	at Texas Tech	#14 #23	L, 49-56
Nov. 23	UNC-Asheville	#22 NR	W, 91-36

**St. Mary's Thanksgiving Classic (Moraga, Calif.)**

Nov. 26	St. Bonaventure	#22 NR	W, 80-43
Nov. 27	at St. Mary's	#22 NR	W, 68-65 (OT)
Nov. 30	Louisiana-Lafayette	#23 NR	W, 82-39
Dec. 2	at Georgia	#23 #2	W, 80-74

**SEC-Big 10 Challenge (Baton Rouge, La.)**

Dec. 11	Michigan	#15 NR	W, 67-56
Dec. 15	SMU	#13 NR	W, 73-56
Dec. 19	Mercer	#13 NR	W, 77-46
Dec. 22	Wake Forest	#13 NR	W, 63-52
Dec. 28	Jackson State	#11 NR	W, 103-35
Dec. 31	at Tulane	#11 #24	L, 72-76
Jan. 6	Tennessee	#16 #2	L, 50-86
Jan. 9	Mississippi State	#16 #20	W, 61-54
Jan. 13	at Arkansas	#17 NR	W, 82-69
Jan. 20	at Kentucky	#14 NR	W, 66-59
Jan. 23	Ole Miss	#14 NR	W, 69-59
Jan. 25	New Orleans	#12 NR	W, 87-54
Jan. 30	at Mississippi State	#12 #20	W, 64-58
Feb. 1	Centenary	#7 NR	W, 67-30
Feb. 6	at Auburn	#7 #13	W, 54-52
Feb. 10	at Alabama	#7 NR	L, 68-72
Feb. 12	Arkansas	#7 NR	W, 68-51
Feb. 17	Vanderbilt	#9 NR	W, 58-50
Feb. 20	at Tennessee	#9 #2	L, 48-80
Feb. 24	Florida	#9 NR	W, 71-66
Feb. 27	South Carolina	#9 NR	W, 70-55

**SEC Tournament (Chattanooga, Tenn.)**

March 3	Vanderbilt	#8 NR	L, 46-59
---------	------------	-------	----------

**NCAA Tournament First Round (Baton Rouge, La.)**

March 17	Liberty	#12 NR	W, 77-54
----------	---------	--------	----------

**NCAA Tournament Second Round (Baton Rouge, La.)**

March 19	Stephen F. Austin	#12 NR	W, 57-45
----------	-------------------	--------	----------

**NCAA Tournament Sweet 16 (Richmond, Va.)**

March 25	Duke	#12 #7	W, 79-66
----------	------	--------	----------

**NCAA Tournament Elite Eight (Richmond, Va.)**

March 27	Connecticut	#12 #1	L, 71-86
----------	-------------	--------	----------

## 2000-01: 20-11, (8-6 SEC)

Head Coach: Sue Gunter

Home: 11-3 Away: 6-4 Neutral: 3-4

Final AP Rank: 18

NCAA Tournament Second Round

DATE	OPPONENT	LSU OPP RANK RANK	RESULTS
<b>Women's Sports Foundation Classic (Albuquerque, N.M.)</b>			
Nov. 10	at New Mexico	#7 NR	W, 54-49
Nov. 11	vs. Duke	#7 #4	L, 45-56
Nov. 18	Sam Houston State	#9 NR	W, 92-52
<b>Paradise Jam Classic (St. Thomas, V.I.)</b>			
Nov. 24	vs. SW Missouri St.	#10 #16	L, 75-85
Nov. 25	vs. Penn State	#10 #8	L, 52-86
Nov. 28	at SMU	#14 NR	W, 83-62
Dec. 10	Tulane	#14 NR	W, 68-61
Dec. 12	Mercer	#16 NR	W, 75-47

**Blockbuster Boilermaker Classic (Indianapolis, Ind.)**

Dec. 16	vs. Purdue	#16 #6	W, 62-55
Dec. 18	Prairie View A&M	#12 NR	W, 79-32
Dec. 28	Delaware State	#13 NR	W, 94-32
Dec. 30	North Texas	#13 NR	W, 82-57
Jan. 4	at Tennessee	#11 #2	L, 70-89
Jan. 7	at Mississippi St.	#11 #17	W, 70-63
Jan. 11	Arkansas	#9 NR	W, 61-54
Jan. 14	Georgia	#9 #4	L, 55-64
Jan. 18	Kentucky	#11 NR	W, 87-64
Jan. 21	at Ole Miss	#11 NR	W, 72-60
Jan. 28	Mississippi State	#10 #23	W, 78-54
Jan. 30	UL-Lafayette	#10 NR	W, 85-48
Feb. 4	Auburn	#10 NR	L, 62-65
Feb. 8	Alabama	#12 NR	W, 74-58
Feb. 11	at Arkansas	#12 NR	W, 62-58
Feb. 15	at Vanderbilt	#12 #19	L, 55-86

Feb. 18	Tennessee	#12 #2	L, 73-75
Feb. 22	at Florida	#14 #10	L, 59-67
Feb. 25	at South Carolina	#14 NR	W, 83-72

**SEC Tournament (Memphis, Tenn.)**

March 1	vs. Kentucky	#16 NR	W, 72-57
March 2	vs. Vanderbilt	#16 #15	L, 58-70

**NCAA Tournament First Round (West Lafayette, Ind.)**

March 16	vs. Arizona State	#17 #25	W, 83-66
----------	-------------------	---------	----------

**NCAA Tournament Second Round (West Lafayette, Ind.)**

March 18	at Purdue	#17 #8	L, 70-73
----------	-----------	--------	----------

## 2001-02: 18-12 (8-6 SEC)

Head Coach: Sue Gunter

Home: 11-3 Away: 2-7 Neutral: 3-2

Final AP Rank: 22

NCAA Tournament Second Round

DATE	OPPONENT	LSU OPP RANK RANK	RESULTS
Nov. 20	Grambling	NR NR	W, 101-58
<b>WOMENSCOLLEGEHOOPS.COM Classic (Baton Rouge, La.)</b>			
Nov. 24	Tennessee-Martin	NR NR	W, 95-47
Nov. 25	Virginia Tech	NR NR	W, 66-65
Nov. 29	at Texas	#18 #21	L, 63-65
Dec. 2	Purdue	#18 #10	L, 54-70
Dec. 4	Louisiana-Lafayette	#21 NR	W, 81-49
Dec. 16	Michigan	#21 #14	L, 81-86 (OT)
Dec. 18	Mercer	#24 NR	W, 87-31
Dec. 20	Rice	#24 NR	W, 72-47
Dec. 22	Prairie View	#24 NR	W, 68-26

**Triple Crown Classic (Lubbock, Texas)**

Dec. 29	vs. Colorado	#21 NR	L, 65-86
Jan. 1	at Georgia	#23 #8	L, 56-72
Jan. 10	Florida	NR #18	W, 84-59
Jan. 13	at Tennessee	NR #2	L, 67-79
Jan. 17	at Ole Miss	NR NR	W, 88-57
Jan. 20	Arkansas	NR NR	W, 65-66
Jan. 24	at Kentucky	NR NR	W, 75-59
Jan. 27	Vanderbilt	NR #6	L, 53-64
Feb. 3	Ole Miss	NR NR	W, 81-70
Feb. 7	Auburn	NR NR	W, 76-62
Feb. 10	at Arkansas	NR NR	L, 71-80
Feb. 14	at Vanderbilt	NR #6	L, 60-77
Feb. 17	South Carolina	NR #9	W, 72-62
Feb. 21	Mississippi State	NR NR	W, 88-77
Feb. 24	at Alabama	NR NR	L, 73-82

**SEC Tournament (Nashville, Tenn.)**

March 1	vs. Kentucky	NR NR	W, 74-62
March 2	vs. Tennessee	NR #3	W, 81-80
March 3	vs. Vanderbilt	NR #6	L, 48-63

**NCAA First Round (Boulder, Colo.)**

March 15	vs. Santa Clara	#22 NR	W, 84-78
----------	-----------------	--------	----------

**NCAA Second Round (West Lafayette, Ind.)**

March 17	at Colorado	#22 #12	L, 58-69
----------	-------------	---------	----------

## 2002-03: 30-4 (II-3 SEC)

Head Coach: Sue Gunter

Home: 14-1 Away: 9-2 Neutral: 7-1

Final AP Rank: 3

SEC Tournament Champions

NCAA Tournament Elite Eight

DATE	OPPONENT	LSU OPP RANK RANK	RESULTS
Nov. 22	at Arizona	#3 NR	W, 78-71 (OT)
Nov. 24	at Southeastern La.	#3 NR	W, 93-52
Nov. 25	Florida Atlantic	#3 NR	W, 88-55
<b>FIU/Miami Herald Thanksgiving Classic (Miami, Fla.)</b>			
Nov. 29	vs. Washington State	#3 NR	W, 87-50
Nov. 30	at Florida International	#3 NR	W, 68-54
Dec. 7	Alabama State	#2 NR	W, 65-19

**WOMENSCOLLEGEHOOPS.com Classic (Baton Rouge, La.)**

Dec. 18	Ohio	#2 NR	W, 85-57
Dec. 19	Louisville	#2 NR	W, 65-46
Dec. 21	Southwest Texas	#2 NR	W, 91-40
Dec. 28	Texas	#2 #15	W, 76-58
Jan. 2	at North Texas	#2 NR	W, 74-43
Jan. 4	Penn State	#2 #15	W, 80-63
Jan. 9	at Auburn	#2 NR	W, 54-45
Jan. 12	Ole Miss	#2 NR	W, 71-54
Jan. 16	Kentucky	#2 NR	W, 82-39
Jan. 19	at Arkansas	#2 #10	L, 82-72
Jan. 23	at Florida	#6 NR	W, 94-54
Jan. 26	Vanderbilt	#6 #18	W, 70-59
Feb. 2	Georgia	#5 #18	W, 68-64
Feb. 6	at South Carolina	#4 #16	W, 69-66

Feb. 9	at Mississippi State	#4 #12	W, 77-72
Feb. 13	Alabama	#4 NR	W, 85-43
Feb. 15	Santa Barbara	#4 #20	W, 94-90 3OT
Feb. 20	at Ole Miss	#4 NR	W, 83-67
Feb. 23	Tennessee	#4 #3	L, 68-65
Feb. 27	Arkansas	#4 #21	W, 70-57
March 2	at Vanderbilt	#4 #17	L, 72-60

**SEC Tournament (Little Rock, Ark.)**

March 7	vs. Arkansas	#6 #23	W, 78-72
March 8	vs. Vanderbilt	#6 #15	W, 78-69
March 9	vs. Tennessee	#6 #3	W, 78-62

**NCAA Tournament First Round (Eugene, Ore.)**

March 22	vs. Southwest Texas	#3 NR	W, 86-50
----------	---------------------	-------	----------

**NCAA Tournament Second Round (Eugene, Ore.)**

March 24	vs. UIW-Green Bay	#3 #21	W, 80-69
----------	-------------------	--------	----------

**NCAA Tournament Sweet 16 (Palo Alto, Calif.)**

March 30	vs. Louisiana Tech	#3 #6	W, 69-63
----------	--------------------	-------	----------

**NCAA Tournament Elite Eight (Palo Alto, Calif.)**

April 1	vs. Texas	#3 #5	L, 78-80
---------	-----------	-------	----------

## 2003-04: 27-8 (10-4 SEC)

Head Coach: Sue Gunter

Home: 16-1 Away: 6-5 Neutral: 5-2

Final AP Rank: 19

NCAA Tournament Final Four

DATE	OPPONENT	LSU OPP RANK RANK	RESULTS
<b>Women's Sports Foundation Classic (Eugene, Ore.)</b>			
Nov. 15	vs. Villanova	#9 NR	W, 63-56
Nov. 16	at Oregon	#9 NR	L, 76-67
Nov. 21	at Penn State	#12 #9	L, 83-46
Nov. 29	at Rice	#18 NR	W, 73-51
Dec. 2	Rutgers	#18 #22	W, 78-68
Dec. 13	UL-Monroe	#18 NR	W, 86-48
Dec. 15	Sam Houston State	#16 NR	W, 74-38
<b>WOMENSCOLLEGEHOOPS.COM Classic (Baton Rouge, La.)</b>			
Dec. 17	Kent State	#16 NR	W, 73-49
Dec. 18	Richmond	#16 NR	W, 76-53
Dec. 20	Southeastern Louisiana	#16 NR	W, 97-47
Dec. 22	Temple	#17 NR	W, 68-52

**Russell Athletic Shootout (Atlanta, Ga.)**

Dec. 27	vs. Florida State	#17 NR	W, 75-68
Dec. 30	at Tulane (Arena)	#17 NR	W, 65-42
Jan. 4	Arizona	#17 #25	W, 76-66
Jan. 11	Auburn	#17 #21	W, 70-59
Jan. 15	Florida	#14 NR	W, 74-59
Jan. 18	at Kentucky	#14 NR	W, 70-69
Jan. 22	at Arkansas	#12 NR	W, 73-65
Jan. 25	at Georgia	#12 #17	L, 80-74
Feb. 1	South Carolina	#15 NR	W, 82-72
Feb. 5	at Alabama	#14 NR	W, 103-68
Feb. 8	at Auburn	#14 #19	L, 68-50
Feb. 12	Arkansas	#16 NR	W, 92-65
Feb. 15	at Florida	#16 #20	W, 91-72
Feb. 19	Vanderbilt	#15 NR	L, 61-55
Feb. 22	Mississippi State	#15 NR	W, 78-61
Feb. 26	Ole Miss	#15 NR	W, 85-68
Feb. 29	at Tennessee	#15 #2	L, 85-62

**SEC Tournament (Nashville, Tenn.)**

March 5	vs. Ole Miss	#15 NR	W, 79-66
March 6	vs. Vanderbilt	#15 #21	L, 78-66

**NCAA First Round (Baton Rouge, La.)**

March 21	Austin Peay #19	NR	W, 83-66
----------	-----------------	----	----------

**NCAA Second Round (Baton Rouge, La.)**

March 23	Maryland	#19 NR	W, 76-61
----------	----------	--------	----------

**NCAA Sweet 16 (Seattle, Wash.)**

March 27	vs. Texas #19	#4	W, 71-55
----------	---------------	----	----------

**NCAA Elite Eight (Seattle, Wash.)**

March 29	vs. Georgia	#19 #16	W, 62-60
----------	-------------	---------	----------

**NCAA Final Four (New Orleans, La.)**

April 4	vs. Tennessee	#19 #2	L, 52-50
---------	---------------	--------	----------



# Series Record vs. All Opponents

OPPONENT	SERIES REC.	FIRST GAME SCORE	LAST GAME SCORE
<b>Alabama</b>	<b>21-16</b>	<b>1977- LSU 81-80</b>	<b>2004- LSU 103-68</b>
Alabama State	2-0	1991- LSU 87-69	2003- LSU 65-19
Alcorn State	7-0	1985- LSU 87-72	1992- LSU 95-60
<b>Arkansas</b>	<b>15-9</b>	<b>1992- Arkansas 74-66</b>	<b>2004- LSU 92-65</b>
Arkansas-Pine Bluff	1-0	1988- LSU 96-55	same
Arizona	2-1	1995- Arizona 71-62	2004- LSU 76-66
<b>Arizona State</b>	<b>1-0</b>	<b>2001- LSU 83-66</b>	<b>same</b>
<b>Auburn</b>	<b>9-26</b>	<b>1980- Auburn 70-64</b>	<b>2004- Auburn 68-50</b>
Austin Peay	1-0	2004- LSU 83-66	same
<b>Baylor</b>	<b>5-2</b>	<b>1976- Baylor 100-91</b>	<b>1998- Baylor 66-61</b>
Belhaven	2-0	1976- LSU 65-48	1976- LSU 67-42
Boise State	1-0	1998- LSU 58-38	same
Butler	1-0	1998- LSU 74-58	same
California	1-0	1982- LSU 65-56	same
<b>Cal-Santa Barbara</b>	<b>2-0</b>	<b>1996- LSU 77-73</b>	<b>2003- LSU 94-90 3ot</b>
Cal State Fullerton	0-1	1979- Fullerton 91-89	same
Cal State-Los Angeles	1-0	1982- LSU 68-64	same
Cal State-Northridge	1-0	1991- LSU 70-52	same
Cal Poly-Pomona	1-0	1985- LSU 84-79	same
Central Florida	2-0	1993- LSU 77-67	1994- LSU 81-63
Centenary	2-0	1983- LSU 105-41	2000- LSU 67-30
Charleston Southern	1-0	1996- LSU 90-42	same
Clemson	0-2	1989- Clemson 69-66	1999- Clemson 60-58
<b>Colorado</b>	<b>1-2</b>	<b>1990- LSU 63-60</b>	<b>2002- Colorado 69-58</b>
Concordia	1-0	1982- LSU 73-61	same
Connecticut	0-1	2000- UConn 86-51	same
Delta State	8-4	1977- Delta St. 68-55	1992- LSU 89-73
Delaware State	1-0	2001- LSU 94-32	same
Detroit	0-1	1980- Detroit 84-76	same
Drake	1-0	1987- LSU 76-50	same
Duke	1-1	2000- LSU 79-66	2001- Duke 56-45
East Carolina	2-0	1982- LSU 85-70	1986- LSU 70-65
Evansville	1-0	1999- LSU 78-69	same
<b>Florida</b>	<b>17-8</b>	<b>1978- LSU 94-46</b>	<b>2004- LSU 91-72</b>
Florida Atlantic	1-0	2003- LSU 88-55	same
Florida International	3-1	1981- LSU 81-58	2003- LSU 68-54
Florida State	3-2	1990- LSU 68-65	2004- LSU 75-68
Fordham	1-0	1997- LSU 62-42	same
Fresno State	1-0	1989- LSU 76-73	same
George Washington	1-0	1990- LSU 72-56	same
Georgetown	1-0	1984- LSU 87-59	same
<b>Georgia</b>	<b>9-18</b>	<b>1982- Georgia 77-66</b>	<b>2004- LSU 62-60</b>
Grambling	2-0	1987- LSU 71-56	2002- LSU 101-58
Hartford	1-0	1993- LSU 59-57	same
Hawaii	1-1	1981- LSU 95-64	1998- Hawaii 79-63
Houston	4-3	1978- LSU 84-65	1999- LSU 88-44
Immaculata	1-0	1977- LSU 74-68	same
Iowa	1-2	1986- LSU 57-56	1991- Iowa 73-65
Jackson State	9-2	1987- LSU 96-60	1999- LSU 103-35
Kansas	1-0	1991- LSU 75-63	same
Kansas State	2-3	1977- LSU 62-57	1990- LSU 78-64
Kent State	2-0	1996- LSU 78-75	2004- LSU 73-49
<b>Kentucky</b>	<b>19-7</b>	<b>1982- Kentucky 85-71</b>	<b>2004- LSU 70-69</b>
LaSalle	1-0	1984- LSU 94-61	same
Lamar	11-3	1978- LSU 85-64	1998- LSU 84-67
Liberty	1-0	2000- LSU 77-54	same
Long Beach	2-1	1979- Long Beach 80-78	1991- LSU 67-63
Louisiana College	8-1	1977- LSU 88-65	1983- LSU 84-61
Louisiana-Lafayette	19-0	1976- LSU 75-62	2002- LSU 81-49
<b>Louisiana-Monroe</b>	<b>11-3</b>	<b>1976- LSU 76-57</b>	<b>2004- LSU 86-48</b>
Louisiana Tech	7-12	1976- La. Tech 64-49	2003- LSU 69-63
Louisville	1-1	1994- Louisville 84-81	2003- LSU 65-46
Lynn University	2-0	1996- LSU 82-75	1997- LSU 86-63
<b>Maine</b>	<b>1-0</b>	<b>1997- LSU 88-79</b>	<b>same</b>
Marquette	1-0	1997- LSU 71-58	same
<b>Maryland</b>	<b>2-1</b>	<b>1979- Maryland 77-74</b>	<b>2004- LSU 76-61</b>
McNeese State	12-4	1976- LSU 62-54	1992- LSU 92-62
Memphis	2-2	1976- Memphis 60-59	1997- LSU 84-66
Mercer	5-0	1984- LSU 88-67	2002- LSU 87-31
Miami (Fla.)	2-0	1985- LSU 67-62	1986- LSU 94-54
Michigan	1-1	2000- LSU 67-56	2002- Michigan 86-81
Middle Tennessee	2-0	1983- LSU 67-65	1986- LSU 78-65
Minnesota	0-1	1982- Minnesota 75-73	same
<b>Mississippi</b>	<b>18-18</b>	<b>1978- LSU 84-78</b>	<b>2004- LSU 79-66</b>
Mississippi College	4-3	1976- Miss. Coll. 114-57	1984- LSU 111-61
<b>Mississippi State</b>	<b>33-4</b>	<b>1977- LSU 75-73</b>	<b>2004- LSU 78-61</b>
Miss. Univ. for Women	2-0	1978- LSU 95-78	1980- LSU 63-61
Missouri	2-2	1981- Missouri 69-66	1990- LSU 56-50
Missouri-Kansas City	1-0	1994- LSU 75-60	same
Montclair State	1-0	1978- LSU 85-80	same
New Mexico	1-0	2001- LSU 54-49	same
New Orleans	16-5	1977- LSU 85-58	2000- LSU 87-54

OPPONENT	SERIES REC.	FIRST GAME SCORE	LAST GAME SCORE
Nicholls State	9-0	1976- LSU 69-59	1996- LSU 108-54
Norfolk State	1-0	1979- LSU 81-48	same
North Carolina	1-0	1987- LSU 79-63	same
UNC-Asheville	1-0	2000- LSU 91-36	same
North Dakota State	1-0	1982- LSU 79-70	same
North Texas	2-0	2001- LSU 82-57	2003- LSU 74-43
Northwestern State	11-2	1976- LSU 93-90	1986- LSU 118-90
Northwestern	1-1	1984- LSU 103-73	1996- NU 79-75
Notre Dame	2-1	1992- LSU 72-62	1999- LSU 74-64
Oklahoma City	1-0	1985- LSU 106-64	same
Oklahoma State	3-0	1976- LSU 86-60	1998- LSU 68-66
Old Dominion	0-2	1979- ODU 85-76	1997- ODU 62-49
Oregon	1-2	1981- Oregon 83-67	2004- Oregon 76-67
Ohio	1-0	2003- LSU 85-57	same
Ohio State	2-1	1986- LSU 81-80	1991- LSU 97-78
Pacific	1-0	1989- LSU 88-58	same
Penn State	3-2	1980- LSU 83-77	2004- Penn State 83-46
Pepperdine	0-1	1992- Pepperdine 83-73	same
Portland State	1-0	1981- LSU 93-77	same
Prairie View	3-0	1996- LSU 104-28	2002- LSU 68-26
Princeton	1-0	1984- LSU 97-49	same
Purdue	2-2	1989- LSU 54-53	2002- Purdue 70-54
Richmond	2-0	1997- LSU 87-69	2004- LSU 76-53
Rice	3-1	1998- LSU 78-64	2004- LSU 73-51
Rutgers	1-2	1980- Rutgers 85-69	2004- LSU 78-68
St. John's	2-0	1997- LSU 63-56	1999- LSU 100-69
St. Mary's	2-0	1983- LSU 90-56	2000- LSU 68-65
St. Bonaventure	1-1	1995- SBU 88-73	2000- LSU 80-43
Sam Houston State	3-0	1977- LSU 96-64	2004- LSU 74-38
San Francisco	1-0	1985- LSU 94-54	same
Santa Clara	1-0	2002- LSU 84-78	same
Savannah State	1-0	1978- LSU 89-63	same
South Alabama	2-0	1988- LSU 84-69	1989- LSU 78-64
South Carolina	13-3	1992- LSU 62-57	2004- LSU 82-62
Southeastern Louisiana	27-7	1976- SLU 89-88	2004- LSU 97-47
Southern	19-4	1977- LSU 73-51	1999- LSU 88-65
Southern Illinois	0-1	1987- So. Illinois 70-56	same
SMU	6-2	1981- LSU 75-68	2001- LSU 83-62
<b>Southern Miss</b>	<b>9-6</b>	<b>1980- USM 69-57</b>	<b>1998- LSU 70-57</b>
Southwest Texas	3-1	1993- LSU 76-63	2003- LSU 86-50
Southwest Missouri St.	0-1	2001- SMS 85-75	same
Stanford	1-0	1981- LSU 85-60	same
Stephen F. Austin	7-8	1976- SFA 60-55	2000- LSU 57-45
<b>Temple</b>	<b>1-0</b>	<b>2004- LSU 68-52</b>	<b>same</b>
<b>Tennessee</b>	<b>7-32</b>	<b>1978- Tennessee 72-63</b>	<b>2004- Tennessee 52-50</b>
Tennessee-Chattanooga	2-0	1979- LSU 80-54	1985- LSU 93-61
Tennessee-Martin	1-0	2002- LSU 95-47	same
Tennessee Tech	1-0	1985- LSU 86-63	same
Texas	3-4	1977- LSU 95-67	2003- Texas 78-60
Texas A&M	7-4	1980- LSU 66-52	1995- Texas A&M- 78-72
Texas-Arlington	1-0	1978- LSU 93-55	same
Texas-Pan American	2-0	1988- LSU 99-45	1999- LSU 87-35
TCU	4-0	1990- LSU 88-61	1998- LSU 83-74
Texas Southern	1-0	1978- LSU 72-55	same
Texas Tech	7-1	1976- LSU 76-61	2000- Texas Tech 56-49
<b>Tulane</b>	<b>22-3</b>	<b>1976- LSU 84-39</b>	<b>2004- LSU 65-42</b>
UCLA	2-2	1979- UCLA 95-85	1984- LSU 101-87
UNLV	4-5	1977- LSU 92-89	1993- UNLV 71-49
Valdosta State	2-1	1979- LSU 101-80	1980- LSU 85-75
<b>Vanderbilt</b>	<b>12-16</b>	<b>1986- LSU 91-80</b>	<b>2004- Vanderbilt 78-66</b>
Villanova	1-0	2004- LSU 63-56	same
Virginia Tech	1-1	1985- Virginia Tech 86-77	2002- LSU 66-65
Wake Forest	1-0	2000- LSU 63-52	same
Washington	0-1	1992- Washington 63-57	same
Washington State	2-0	1982- LSU 78-59	2003- LSU 87-50
Wayland Baptist	2-3	1977- WBU 74-60	1981- WBU 76-62
West Texas State	1-0	1977- LSU 109-48	same
West Virginia	1-0	1985- LSU 69-57	same
Western Kentucky	1-0	1990- LSU 65-51	same
Western Washington	1-0	1977- LSU 91-53	same
Whitworth	0-1	1976- Whitworth 64-58	same
Wisconsin-Green Bay	1-0	2003- LSU 80-69	same

Virginia - First Meeting  
 Pennsylvania - First Meeting  
**Bold indicates 2004-2005 Opponent**

INTRO  
 THIS IS LSU  
 PLAYERS  
 COACHES  
 REVIEW  
 RECORDS  
**HISTORY**  
 HONORS  
**LSU**  
 OPPONENTS  
 MEDIA



# Coaches Records/Final Polls

YEAR	OVERALL RECORD	PCT.	SEC RECORD	SEC FINISH	POST-SEASON	COACH
1975-76	17-14	.548	—	—	AIAW Regionals	Jinks Coleman
1976-77	29-8	.783	—	—	AIAW National Finalist	Jinks Coleman
1977-78	37-3	.925	—	—	AIAW Regionals	Jinks Coleman
1978-79	13-12	.520	—	—	AIAW Regionals	Jinks Coleman/ Barbara Swanner
1979-80	17-17	.500	—	—	AIAW Regionals	Barbara Swanner
1980-81	17-15	.531	—	—	AIAW Regionals	Barbara Swanner
1981-82	18-13	.580	—	—	None	Barbara Swanner
1982-83	20-7	.740	6-2	T1st	None	Sue Gunter
1983-84	23-7	.766	5-3	2nd	NCAA Sweet 16	Sue Gunter
1984-85	20-9	.689	4-4	3rd	Women's NIT Champions	Sue Gunter
1985-86	27-6	.818	6-3	T2nd	NCAA Elite Eight	Sue Gunter
1986-87	20-8	.714	6-3	T4th	NCAA Region Second Round	Sue Gunter
1987-88	18-11	.621	6-3	3rd	NCAA Region First Round	Sue Gunter
1988-89	19-11	.633	5-4	T4th	NCAA Sweet 16	Sue Gunter
1989-90	21-9	.700	4-5	T6th	NCAA Region First Round	Sue Gunter
1990-91	24-7	.774	5-4	4th	NCAA Region Second Round	Sue Gunter
1991-92	16-13	.552	4-7	T7th	None	Sue Gunter
1992-93	9-18	.333	0-11	12th	None	Sue Gunter
1993-94	11-16	.407	2-9	T10th	None	Sue Gunter
1994-95	7-20	.259	1-10	T10th	None	Sue Gunter
1995-96	21-11	.656	4-7	T8th	Women's NIT Third	Sue Gunter
1996-97	25-5	.833	9-3	T3rd	NCAA NCAA Sweet 16	Sue Gunter
1997-98	19-13	.593	7-7	T6th	Women's NIT Semifinalist	Sue Gunter
1998-99	22-8	.733	10-4	2nd	NCAA Sweet 16	Sue Gunter
1999-00	25-7	.781	11-3	3rd	NCAA Elite Eight	Sue Gunter
2000-01	20-11	.645	8-6	T4th	NCAA Second Round	Sue Gunter
2001-02	18-12	.600	8-6	T4th	NCAA Second Round	Sue Gunter
2002-03	30-4	.882	11-3	2nd	NCAA Elite Eight	Sue Gunter
2003-04	27-8	.771	10-4	2nd	NCAA Final Four	Sue Gunter
<b>Totals</b>	<b>590-303</b>	<b>.661</b>	<b>132-III</b>			



**Jinks Coleman**  
3 1/2 Seasons • 91-32



**Barbara Swanner**  
3 1/2 Seasons • 57-50



**Sue Gunter**  
22 Seasons • 442-221

## Final Polls

### ASSOCIATED PRESS

YEAR	RANKING
1976-77	No. 11
1977-78	No. 10
1982-83	No. 20
1983-84	No. 8
1985-86	No. 9
1986-87	No. 14
1989-90	No. 23
1990-91	No. 8
1996-97	No. 9
1998-99	No. 21
1999-00	No. 15
2000-01	No. 18
2001-02	No. 22
2002-03	No. 3
2003-04	No. 19

### USA TODAY

YEAR	RANKING
1985-86	No. 8
1986-87	No. 19
1988-89	No. 14
1990-91	No. 18
1996-97	No. 12
1998-99	No. 21
1999-00	No. 8
2000-01	No. 20
2001-02	No. 22
2002-03	No. 5
2003-04	No. 3

## LSU VS. NO. 1 RANKED TEAMS

### March 26, 1977

lost to Delta State, 68-55

### Feb. 3, 1979

lost to Old Dominion, 85-76

### Jan. 14, 1980

lost to Louisiana Tech, 84-56

### Jan. 14, 1989

lost to Auburn 57-43

### March 5, 1989

lost to Auburn, 75-65

### Jan. 10, 1993

lost to Vanderbilt, 87-61

### Jan. 9, 1994

lost to Tennessee, 91-69

### Jan. 7, 1995

lost to Tennessee, 102-68

### Feb. 22, 1998

lost to Tennessee, 90-58

### Feb. 21, 1999

def. Tennessee, 72-69

### March 27, 2000

lost to Connecticut, 86-71



## NCAA TOURNAMENTS

**Appearances:** 14th overall and six straight

(1984, 1986, 1987, 1988, 1989, 1990, 1991, 1997, 1999, 2000, 2001, 2002, 2003, 2004)

**All-Time Record:** 20-14

**Best Finish:** 2004 National semifinalist

### 1984 TOURNAMENT (NO. 5 SEED MIDWEST REGION)

First Round bye

Second Round (Baton Rouge, La.)

#5 LSU 92, #4 Missouri 62

Regional Semifinals (Ruston, La.)

#1 Louisiana Tech 92, #5 LSU 67

### 1986 TOURNAMENT (NO. 2 SEED MIDEAST REGION)

First Round bye

Second Round (Baton Rouge, La.)

#2 LSU 78, #10 Middle Tennessee State 65

Regional Semifinals (Iowa City, Iowa)

#2 LSU 81, #3 Ohio State 80

Regional Final (Iowa City, Iowa)

#4 Tennessee 67, #2 LSU 65

### 1987 TOURNAMENT (NO. 4 SEED MIDWEST REGION)

First Round bye

Second Round (Baton Rouge, La.)

#5 Southern Illinois 70, #4 LSU 56

### 1988 TOURNAMENT (NO. 9 SEED WEST REGION)

First Round (Nacogdoches, Texas)

#8 Stephen F. Austin 84, #9 LSU 62

### 1989 TOURNAMENT (NO. 4 SEED MIDWEST REGION)

First Round bye

Second Round (West Lafayette, Ind.)

#4 LSU 54, #5 Purdue 53

Regional Semifinals (Ruston, La.)

#1 Louisiana Tech 85, #4 LSU 65

### 1990 TOURNAMENT (NO. 9 SEED MIDWEST REGION)

First Round (Hattiesburg, Miss.)

#8 Southern Miss 75, #9 LSU 65

### 1991 TOURNAMENT (NO. 2 SEED MIDWEST REGION)

First Round bye

Second Round (Beaumont, Texas)

#10 Lamar 93, #2 LSU 73

### 1997 TOURNAMENT (NO. 4 SEED MIDEAST REGION)

First Round (Baton Rouge, La.)

#4 LSU 88, #13 Maine 79

Second Round (Baton Rouge, La.)

#4 LSU 71, #12 Marquette 58

Regional Semifinal (West Lafayette, Ind.)

#1 Old Dominion 62, #4 LSU 49

### 1999 TOURNAMENT (NO. 4 SEED WEST REGION)

First Round (Baton Rouge, La.)

#4 LSU 78, #13 Evansville 69

Second Round (Baton Rouge, La.)

#4 LSU 74, #5 Notre Dame 64

Regional Semifinal (Los Angeles, Calif.)

#1 Louisiana Tech 73, #4 LSU 52

### 2000 TOURNAMENT (NO. 3 SEED EAST REGION)

First Round (Baton Rouge, La.)

#3 LSU 77, #14 Liberty 54

Second Round (Baton Rouge, La.)

#3 LSU 57, #11 Stephen F. Austin 45

Regional Semifinal (Richmond, Va.)

#3 LSU 79, #2 Duke 66

Regional Final (Richmond, Va.)

#1 Connecticut 86, #3 LSU 71

### 2001 TOURNAMENT (NO. 6 SEED MIDWEST REGION)

First Round (West Lafayette, Ind.)

#6 LSU 83, #11 Arizona State 66

Second Round (West Lafayette, Ind.)

#3 Purdue 73, #6 LSU 70

### 2002 TOURNAMENT (NO. 6 SEED WEST REGION)

First Round (Boulder, Colo.)

#6 LSU 84, #11 Santa Clara 78

Second Round (Boulder, Colo.)

#3 Colorado 69, #6 LSU 58

### 2003 TOURNAMENT (NO. 1 SEED WEST REGION)

First Round (Eugene, Ore.)

#1 LSU 86, #16 Southwest Texas 50

Second Round (Eugene, Ore.)

#1 LSU 80, #8 UW-Green Bay 69

Regional Semifinal (Palo Alto, Calif.)

#1 LSU 69, #5 Louisiana Tech 63

Regional Final (Palo Alto, Calif.)

#2 Texas 78, #1 LSU 60

### 2004 TOURNAMENT (NO. 4 SEED WEST REGION)

First Round (Baton Rouge, La.)

#4 LSU 83, #13 Austin Peay 66

Second Round (Baton Rouge, La.)

#4 LSU 76, #12 Maryland 61

Regional Semifinal (Seattle, Wash.)

#4 LSU 71, #1 Texas 55

Regional Final (Seattle, Wash.)

#4 LSU 62, #3 Georgia 60

Final Four (New Orleans, La.)

#1 Tennessee 52, #4 LSU 50

## Women's NIT

**Appearances:** Three (1985, 1996, 1998)

**All-Time Record:** 7-2

**Best Finish:** 1985 Champions

### 1985 TOURNAMENT (AT AMARILLO, TEXAS)

First Round

LSU 69, West Virginia 57

Semifinals

LSU 71, Texas Tech 67

Finals

LSU 74, Florida 54

### 1996 TOURNAMENT (AT AMARILLO, TEXAS)

First Round

LSU 77, Cal-Santa Barbara 73 (OT)

Semifinals

Northwestern 79, LSU 75

Third Place

LSU 91, Arkansas 73

### 1998 TOURNAMENT

First Round (at Baton Rouge)

LSU 58, Boise State 38

Second Round (at Baton Rouge)

LSU 74, Butler 58

Semifinals (at Waco, Texas)

Baylor 66, LSU 61

## IAIAW National Tournament

*IAIAW National Tournament*

**Appearances:** One (1977)

**All-Time Record:** 3-1

**Best Finish:** 1977 Finalist

### 1977 TOURNAMENT (AT MINNEAPOLIS, MINN.)

First Round

LSU 91, Western Washington 53

Second Round

LSU 71, Baylor 64

Semifinals

LSU 74, Immaculata 68

Finals

Delta State 68, LSU 55

### IAIAW Regional Tournament

**Appearances:** Six (1976, 77, 78, 79, 80, 81)

**All-Time Record:** 10-6

**Best Finish:** 1978 Regional Champions

### 1976 TOURNAMENT

First Round

LSU 86, Oklahoma State 80

Second Round

Baylor 100, LSU 91

### 1977 TOURNAMENT (AT MONROE, LA.)

Second Round

LSU 95, Texas 67

Semifinals

LSU 76, Stephen F. Austin 73

Finals

LSU 92, Baylor 76

### 1978 TOURNAMENT (AT NACOGDOCHES, TEXAS)

First Round

LSU 85, Lamar 64

Second Round

LSU 84, Houston 65

Semifinals

Stephen F. Austin 66, LSU 54

Consolation Final

LSU 78, Louisiana Tech 56

### 1979 TOURNAMENT (AT TULSA, OKLA.)

First Round

LSU 84, Texas Tech 56

Second Round

Wayland Baptist 83, LSU 65

### 1980 TOURNAMENT (AT BATON ROUGE, LA.)

First Round

LSU 87, Southeastern La. 72

Second Round

LSU 84, Wayland Baptist 70

Semifinals

Louisiana Tech 91, LSU 50

Consolation Finals

Texas 96, LSU 53

### 1981 TOURNAMENT (AT BATON ROUGE, LA.)

First Round

Southern 83, LSU 67

### IAIAW State Tournament

**Appearances:** Six (1976, 77, 78, 79, 80, 81)

**All-Time Record:** 10-6

**Best Finish:** 1978 State Champion

### 1976 TOURNAMENT

First Round

LSU 73, McNeese State 46

Second Round

LSU 85, Louisiana Tech 77

Semifinals

LSU 93, Northwestern State 90

Finals

Southeastern La. 78, LSU 75

### 1977 TOURNAMENT (AT RUSTON, LA.)

First Round

LSU 85, New Orleans 58

Second Round

LSU 73, Southern 51

Semifinals

Louisiana Tech 101, LSU 88

Consolation Finals

Northwestern State 87, LSU 82

### 1978 TOURNAMENT (AT BATON ROUGE, LA.)

Second Round

LSU 67, McNeese State 48

Semifinals

LSU 90, Northwestern State 61

Finals

LSU 77, Louisiana Tech 59

### 1979 TOURNAMENT (AT MONROE, LA.)

Second Round

LSU 74, Northwestern State 49

Semifinals

LSU 87, Northeast Louisiana 61

Finals

Louisiana Tech 83, LSU 65

### 1980 TOURNAMENT (AT RUSTON, LA.)

First Round

Northeast Louisiana 85, LSU 72

### 1981 TOURNAMENT (AT HAMMOND, LA.)

First Round

Southeastern La. 80, LSU 67

INTRO

THIS IS LSU

PLAYERS

COACHES

REVIEW

RECORDS

HISTORY

HONORS

LSU

OPPONENTS

MEDIA

## 1976-77

### Lady Tigers

The Only Lady Tiger

Team To Reach the National Championship Game of a post-season Tournament

With one of the most dominating forward-center combinations in LSU women's basketball history in Australians Julie Gross and Maree Jackson, the Lady Tigers enjoyed one of their finest seasons in 1976-77.

The Lady Tigers, behind the play of Gross and Jackson, started the season off slow, but ended its regular-season with a 21-5 mark.

The Lady Tigers then headed to the AIAW State Tournament in Ruston. LSU easily handled New Orleans in the first round, winning 85-58, followed by a 73-51 victory over Southern. Louisiana Tech stopped LSU in the semifinals as the Techsters posted a 101-88 win over LSU. The Lady Tigers then fell to Northwestern State, 87-82, but the Lady Tigers still managed to finish in second place at the state tournament.

By virtue of its second place finish at the state tournament, LSU advanced to the AIAW Regional Tournament in Monroe.

At the regional tournament, the Lady Tigers got on a roll as they whipped Texas, 95-67, in the first round followed by a 76-73 win over a Sue Gunter-coached Stephen F. Austin team in the semifinals. LSU beat Baylor, 92-76, in the championship game to advance to the AIAW National Tournament in Minneapolis, Minn.

At the AIAW National Tournament, the Lady Tigers drew Western Washington in the first round and had little trouble as the Lady Tigers, behind 40 points from Maree Jackson, raced out to 49-26 halftime lead and never looked back in their 91-53 win. Next up for the Lady Tigers was Baylor, a team that LSU had already beat twice during the season, which included a victory over the Bears in the regional finals.

LSU was once again victorious over Baylor as the Lady Tigers got 35 points and 26 rebounds from Maree Jackson advanced with a 71-64 win.

The Lady Tigers then moved into the semifinal round against Immaculata, a powerhouse in women's basketball at the time. Immaculata was ranked No. 2 in the nation and was considered a huge favorite in the contest with the Lady Tigers.

The Lady Tigers upset Immaculata, 74-68, despite the fact that Jackson played after having root canal surgery and Brenda McGuffie played with a severely sprained ankle. In addition, Jackson and McGuffie played the final 10 minutes of the contest with four fouls. Jackson finished with 29 points and 19 rebounds, while Gross had 23 points and 11 boards.

It was on to the national championship game for LSU as the 11th-ranked Lady Tigers would face top-ranked Delta State for the title.

Delta State scored the first six points of the contest and the Delta Devils quickly built a nine point advantage, 13-4, on a jumper by Debbie Brock at the 15:14 mark. LSU could get no closer than seven points the rest of the way as Lady Tiger All-American Jackson picked up her third foul with 5:54 to play in the first half. Delta State led 34-25 at intermission.

In the second half, Delta State never let the Lady Tigers back in the contest as the Delta Devils held Jackson to a career-low six points in posting a 68-55 victory. Lucy Harris, the best women's player in the country at the time, led Delta State with 23 points and 16 rebounds.

The Lady Tigers finished the year with an overall record of 29-8 and ranked No. 11 in the nation. That team still holds the distinction of being the only Lady Tiger team ever to reach the national championship game of a post-season tournament.

## 2003-04

### Lady Tigers

The First Lady Tiger

Team To Reach NCAA Final Four

With head coach Sue Gunter sitting out the last half of the season due to illness, acting head coach Pokey Chatman led the Lady Tigers to the program's first trip to the NCAA Final Four and ironically enough, it was just down to the road in New Orleans.

The Lady Tigers road to the Final Four begin at home in the Pete Maravich Assembly Center with victories over Austin Peay in the first round and Maryland in the second round. A 83-66 win over Austin Peay was sparked by a 21-point performance by all-American Seimone Augustus, while the Baton Rouge native poured in 26 in the 76-61 win over Maryland two nights later.

The fourth-seeded Lady Tigers now had a date with top seeded Texas in the West Regional semifinal in Seattle, Wash. LSU was looking for revenge from the year before when Texas had knocked off the top-seeded Lady Tigers in the regional final. Revenge is just what LSU got with a 71-55 victory over the Longhorns led by Augustus' career-high 29 points. SEC foe Georgia would be the opponent in the regional final.

It would prove to be one of best NCAA Tournament games in history with the lead going back and forth until Georgia took a seven point lead with six minutes to play. LSU did not falter, chipping away at the lead using a 8-1 run in the final four minutes to take the lead and hold it for a 62-60 victory and the program's first trip to the NCAA Final Four.

Augustus matched her career-high with 29 points, including a late free throw, while Temeka Johnson added 19 points, including a 15-foot jumper that gave the Lady Tigers the lead for good.

Augustus was named the West Regional Most Outstanding Player and Johnson joined her on the West Regional All-Tournament team.

LSU had a date with rival and SEC foe Tennessee in the national semifinal game in the New Orleans Arena, just 70 miles from the Baton Rouge campus.

The Lady Vols ended LSU's magical run, 52-50, with a dramatic late steal and lay-up for Tennessee.

LSU ended the season with a 27-8 overall record and a run to the Final Four, the school's first.





## 1983-84

**OVERALL RECORD: 23-7**

The Lady Tigers advanced to the 32-team NCAA Tournament for the first time in the school's history as LSU was the No. 5 seed in the Midwest Regional. LSU played host to and beat fourth-seeded Missouri, 92-82, in the first round before falling to Louisiana Tech, 92-67, in Ruston in the second round.

NO.	NAME	POS.	CL.	HOMETOWN	PPG	RPG
13	Susan Dixon	F	Jr.	Baton Rouge, La.	1.8	1.1
14	Leslie Sacre	C	Sr.	Vancouver, British Columbia	0.6	1.8
15	Denise Morell	G	Jr.	Tacoma, Wash.	1.1	0.3
21	Joyce Walker	G	Sr.	Seattle, Wash.	26.5	4.0
23	Rhonda Hawthorne	G	So.	Gulfport, Miss.	10.6	2.7
24	Alisha Jones	C	Fr.	Wiggins, Miss.	12.5	7.9
25	Marcia Brentson	G	Fr.	Cleveland, Ohio	1.7	1.3
33	Ramona Dozier	F	Sr.	Dallas, Texas	7.6	8.9
34	Madeline Doucet	F	Jr.	LeBeau, La.	17.8	6.7
43	Lesa Thornton	F	Fr.	Columbia, La.	7.0	3.0
45	Jean Delahaye	C	Fr.	Plaquemine, La.	3.9	1.9



## 1985-86

**OVERALL RECORD: 27-6**

The NCAA Tournament field was expanded to include 48 teams in 1986 and the Lady Tigers were back in the tournament after a one-year absence. LSU was the No. 2 seed in the Mideast Regional and after receiving a first round bye, the Lady Tigers played host to and beat 10th-seeded Middle Tennessee, 78-65. LSU then beat third-seeded Ohio State, 81-80, in the Sweet 16 in Iowa City, Iowa. With a Final Four appearance on the line, fourth-seeded Tennessee knocked off the Lady Tigers, 67-65, in the round of eight.

NO.	NAME	POS.	CL.	HOMETOWN	PPG	RPG
5	Marilyn Hamilton	G	Fr.	Baton Rouge, La.	0.5	0.3
10	Delia Adams	G	So.	Livingston, La.	0.0	0.3
12	Bonita Branch	G	Sr.	DeRidder, La.	12.9	3.8
14	Shelley Rains	G	Fr.	Burleson, Texas	0.7	0.8
15	Joanne Ineman	G	Jr.	Olmstead Falls, Ohio	1.9	0.6
20	Jeanetta Burns	G	So.	Pineville, La.	8.9	3.4
23	Rhonda Mathieu	G	Sr.	Gulfport, Miss.	11.3	3.6
24	Alisha Jones	C	Jr.	Wiggins, Miss.	16.1	8.5
25	Marcia Bentson	G	Jr.	Cleveland, Ohio	0.8	1.0
30	Karen Linder	C	So.	Prineville, Ore.	2.9	4.1
31	Patricia Woods	F	Fr.	Natchez, Miss.	3.0	1.8
32	Natalie Randall	F	Sr.	Beaumont, Texas	12.1	7.7
33	April Delley	C	Fr.	Dallas, Texas	5.9	4.2
43	Lesa Thornton	F	Jr.	Columbia, La.	10.2	5.0



## 1986-87

**OVERALL RECORD: 20-8**

LSU's stay in the NCAA Tournament in 1987 was short-lived as the Lady Tigers, the No. 4 seed in the Midwest, lost to No. 5 seed Southern Illinois, 70-56, in Baton Rouge in their first game of the tournament.

NO.	NAME	POS.	CL.	HOMETOWN	PPG	RPG
5	Marilyn Hamilton	G	So.	Baton Rouge, La.	1.8	0.8
14	Shelly Rains	G	So.	Burleson, Texas	0.9	1.0
15	Joanne Ineman	G	Sr.	Olmstead Falls, Ohio	10.0	1.9
20	Jeanetta Burns	G	Jr.	Pineville, La.	11.3	4.4
23	Whitney Meier	G/F	Fr.	Rolla, N.D.	2.7	1.7
24	Alisha Jones	C	Sr.	Wiggins, Miss.	18.7	8.3
25	Marcia Brentson	G	Sr.	Cleveland, Ohio	1.5	1.0
30	Karen Linder	C	Jr.	Prineville, Ore.	11.3	8.9
31	Patricia Woods	F	So.	Natchez, Miss.	9.1	4.5
34	Tammy Gayten	F	Jr.	Brookhaven, Miss.	9.3	6.4
43	Lesa Thornton	F	Sr.	Columbia, Miss.	12.7	6.5



INTRO

THIS IS LSU

PLAYERS

COACHES

REVIEW

RECORDS

HISTORY

HONORS

LSU

OPPONENTS

MEDIA



# NCAA Tournament Teams

## 1987-88

### OVERALL RECORD: 18-11

LSU advanced to the NCAA Tournament for the third straight season, but unfortunately for the Lady Tigers, they were bounced after one game for the second consecutive year. LSU, the No. 9 seed, fell to eighth seeded Stephen F. Austin, 84-62, in the first round in Nacogdoches, Texas.

NO.	NAME	POS.	CL.	HOMETOWN	PPG	RPG
5	Cheryl Wilson	G	Jr.	Ft. Lauderdale, Fla.	3.3	1.1
10	Pokey Chatman	G	Fr.	Ama, La.	10.0	3.3
12	Rebecca Hayes	F	Fr.	Natchitoches, La.	2.0	0.8
14	Shelley Rains	G	Jr.	Burleson, Texas	0.0	0.0
20	Jeanetta Burns	G	Sr.	Pineville, La.	11.1	4.8
22	Annette Jackson	F	So.	Brookhaven, Miss.	10.5	4.2
23	Whitney Meier	G	So.	Rolla, N.D.	3.1	2.9
24	Amy McAdams	G/F	Fr.	Grenada, Miss.	2.1	1.1
25	Roxanna Redden	F	Fr.	Monroe, La.	2.6	1.4
30	Karen Linder	C	Sr.	Prineville, Ore.	10.0	8.6
31	Patricia Woods	F	Jr.	Natchez, Miss.	14.7	4.4
32	Carla Hough	C	Jr.	Sands Springs, Okla.	5.2	4.0
33	April Delley	C	So.	Dallas, Texas	13.2	7.4



## 1988-89

### OVERALL RECORD: 19-11

After receiving a first round bye, the Lady Tigers, the No. 4 seed in the Midwest Region, defeated fifth-seeded Purdue, 54-53, in West Lafayette, Ind., in the second round. From there, the Lady Tigers traveled to Ruston to face top-seeded Louisiana Tech in the Sweet 16. The Lady Techsters came out on top by an 85-68 count.

NO.	NAME	POS.	CL.	HOMETOWN	PPG	RPG
10	Dana Chatman	G	So.	Ama, La.	16.2	3.6
11	Dana Seals	G	Jr.	Monroe, La.	4.7	2.9
12	Rebecca Hayes	F	So.	Natchitoches, La.	2.8	1.1
14	Shelly Rains	G	Jr.	Burleson, Texas	2.4	0.9
15	Makita Wynn	G	Fr.	Vicksburg, Miss.	2.2	0.9
20	Christina Ball	G	Fr.	Bossier City, La.	3.6	1.2
23	Barbara Henderson	F	Fr.	Jonesville, La.	7.4	6.1
25	Roxanna Redden	F	So.	Monroe, La.	1.4	0.8
31	Patricia Woods	F	Sr.	Natchez, Miss.	15.2	6.2
33	April Delley	C	Jr.	Dallas, Texas	20.1	9.4
35	Carla Berry	G	Fr.	Mobile, Ala.	0.3	0.5
43	Dee Dee Franklin	C	Jr.	Aurora, Ill.	9.6	7.8
44	Wendi Widdle	C	Fr.	Longview, Texas	3.6	2.2



## 1989-90

### OVERALL RECORD: 21-9

LSU was back in the NCAA Tournament for the fifth straight season. LSU, the No. 9 seed in the Midwest Region, lost to eighth-seeded Southern Mississippi, 75-65, in Hattiesburg, Miss., in the first round.

NO.	NAME	POS.	CL.	HOMETOWN	PPG	RPG
5	Beth Boulet	G	Jr.	LaRose, La.	0.3	1.0
10	Pokey Chatman	G	Jr.	Ama, La.	15.8	3.6
11	Dana Seals	G	Sr.	Monroe, La.	3.8	1.9
12	Rebecca Hayes	F	Sr.	Natchitoches, La.	2.0	0.8
14	Shelly Rains	G	Sr.	Burleson, Texas	2.2	0.8
20	Christina Ball	G	So.	Bossier City, La.	5.0	1.4
22	Annette Jackson-Lowery	F	Jr.	Brookhaven, Miss.	9.0	4.1
23	Barbara Henderson	F	So.	Jonesville, La.	10.2	6.6
25	Christy Theiler	G	Fr.	Metairie, La.	1.0	0.3
30	Carol Eubanks	G	Fr.	Ponchatoula, Miss.	0.0	0.3
31	Nyla Sheperd	F	So.	Mobile, Ala.	3.1	2.8
32	Sheila Johnson	C	Jr.	Diboll, Texas	12.3	8.4
33	April Delley	C	Sr.	Dallas, Texas	17.5	8.3
35	Carla Berry	G	So.	Mobile, Ala.	0.7	0.9
42	Kristen Graves	G	So.	Monroe, La.	1.5	0.0
44	Wendi Widdle	C	So.	Longview, Texas	4.5	2.3



## 1990-91

**OVERALL RECORD: 24-7**

LSU, fresh off its first and only SEC Tournament championship, was named the No. 2 seed in the Midwest Region in 1991. After a first round bye, the Lady Tigers were eliminated in the second round, 93-73, by 10th-seeded Lamar in Beaumont, Texas.

NO.	NAME	POS.	CL.	HOMETOWN	PPG	RPG
10	Dana Chatman	G	Sr.	Ama, La.	18.6	4.3
11	Miriam Farr	G	Fr.	Sulphur, La.	1.3	0.9
15	Trekessa Syas	F	Fr.	Lake Charles, La.	4.0	2.4
20	Christina Ball	G	Jr.	Bossier City, La.	4.3	1.8
22	Annette J.-Lowery	F	Sr.	Brookhaven, Miss.	14.0	5.9
23	Barbara Henderson	F	Jr.	Jonesville, La.	10.3	7.2
30	Tara Curtis	F	Jr.	Tioga, La.	6.1	3.0
32	Sheila Johnson	C	Sr.	Diboll, Texas	16.0	9.2
33	Julie Lewis	F	Fr.	Lafayette, La.	2.0	1.3
35	Carla Berry	G	Jr.	Mobile, Ala.	0.7	0.9
42	Kristen Graves	G	Jr.	Monroe, La.	0.8	0.5
44	Wendi Widdle	C	Jr.	Longview, Texas	6.3	3.5



## 1996-97

**OVERALL RECORD: 25-5**

After a five-year hiatus, the Lady Tigers finally made it back to the NCAA Tournament as they were the No. 4 seed at the Mideast Region. In the first round, LSU knocked off Maine, 88-79, and then followed that with a 71-58 second round win over Marquette. LSU was eliminated by Old Dominion, 62-49, in the Sweet 16 in a game played in West Lafayette, Ind.

NO.	NAME	POS.	CL.	HOMETOWN	PPG	RPG
4	Latasha Dorsey	G	So.	Abbeville, La.	5.4	3.2
5	Caritas Henry	G	Jr.	Brooklyn, N.Y.	2.7	1.1
10	Elaine Powell	G	Sr.	Monroe, La.	17.9	4.5
11	Pietra Gay	G/F	Sr.	Brooklyn, N.Y.	16.4	6.0
12	Stacey Carter	G	Jr.	Memphis, Tenn.	1.0	0.7
14	Ashley Bankston	G	Fr.	Franklinton, La.	2.7	1.3
22	Andrea Williams	G	Jr.	Houston, Texas	0.0	0.7
32	Chantel Jiles	G	Fr.	Baton Rouge, La.	0.0	0.2
33	Aga Cieslak	C	Jr.	Opole, Poland	2.0	2.4
35	Celeste Gehring	C	Sr.	American Falls, Idaho	1.6	1.6
40	Katrina Hibbert	F	Fr.	Melbourne, Australia	9.6	4.3
42	Dayna Kohn	F	Jr.	Baton Rouge, La.	1.1	1.7
44	Keia Howell	F	Jr.	Monroe, La.	6.6	5.5
51	Toni Gross	C	Sr.	Parsons, Kan.	14.4	6.7
55	Candice Porter	F	Fr.	Lake Charles, La.	1.4	0.7



## 1998-99

**OVERALL RECORD: 22-8**

The Lady Tigers returned to the NCAA Tournament for the ninth time as LSU was the No. 4 seed in the Midwest Region. LSU beat Evansville, 78-69, in the first round at home and then rallied from an 8-point deficit with eight minutes left to beat eighth-ranked Notre Dame, 74-64, in the second round in Baton Rouge. Louisiana Tech eliminated the Lady Tigers, 73-52, in the Sweet 16 in a game played in Los Angeles.

NO.	NAME	POS.	CL.	HOMETOWN	PPG	RPG
00	Deidre Spears	G	Fr.	Baton Rouge, La.	3.3	1.3
3	Marie Ferdinand	G	So.	Miami, Fla.	12.3	5.2
4	Latasha Dorsey	G	Sr.	Abbeville, La.	12.9	3.3
12	Angelia Crockett	G	So.	Tallulah, La.	1.7	0.9
15	Stacey Newton	F	So.	W.Columbia, S.C.	1.1	0.9
20	Kisha James	G	Fr.	Pineville, La.	4.7	1.4
22	April Brown	F	So.	Gulfport, Miss.	7.8	5.3
23	Detrina White	F	Fr.	Lafayette, La.	13.1	8.2
25	Allison Weiner	G	So.	Baton Rouge, La.	0.0	0.0
32	Chantel Jiles	G	Jr.	Baton Rouge, La.	0.2	0.2
34	Ashley Bankston	G	Jr.	Franklinton, La.	4.2	0.9
40	Katrina Hibbert	F	Jr.	Melbourne, Australia	4.5	4.5
42	Jamilah Johns	C	Fr.	Starkville, Miss.	1.8	1.6
55	Candice Porter	C	Jr.	Lake Charles, La.	1.6	1.8



INTRO

THIS IS LSU

PLAYERS

COACHES

REVIEW

RECORDS

HISTORY

HONORS

LSU

OPPONENTS

MEDIA

# NCAA Tournament Teams

## 1999-2000

**OVERALL RECORD: 25-7**

The Lady Tigers reached the NCAA Tournament for the 10th time, as LSU was seeded third in the East Region. The Lady Tigers played host to the NCAA first and second-round games in the Pete Maravich Assembly Center, defeating Liberty (77-54) and Stephen F. Austin (57-45). The victories allowed LSU to advance to the NCAA Sweet 16 for the third time in four years, and for the sixth time in school history. The Lady Tigers overwhelmed No. 2 seed Duke, 79-66, in the regional semi final at Richmond, Va., to reach the Elite Eight for the second time in school annals. LSU dropped an 86-71 decision to top-seeded Connecticut in the regional final.



NO.	NAME	POS.	CL.	HOMETOWN	PPG	RPG
1	Ke-Ke Tardy	F	Fr.	Jackson, Miss.	6.0	2.0
3	Marie Ferdinand	G	Jr.	Miami, Fla.	17.5	4.6
11	Danielle Traylor	G	Jr.	Martinsville, Ind.	1.2	0.9
12	Angelia Crockett	G	Jr.	Tallulah, La.	3.5	2.0
20	Kisha James	G	So.	Pineville, La.	DNP (injury)	
22	April Brown	F	Jr.	Gulfport, Miss.	11.9	4.8
23	DeTrina White	F	So.	Lafayette, La.	12.0	8.8
25	Allison Weiner	G	Jr.	Baton Rouge, La.	0.9	0.4
33	Kaisha Lymon	C	Fr.	Donaldsonville, La.	1.0	2.0
34	Jamie Hawkins	C	Fr.	Bristow, Okla.	2.9	1.4
40	Katrina Hibbert	G	Sr.	Melbourne, Australia	14.2	4.2
42	Jamilah Johns	C	So.	Starkville, Miss.	1.1	2.0
55	Candice Porter	C	Sr.	Lake Charles, La.	1.8	1.6

## 2000-2001

**OVERALL RECORD: 20-11**

The Lady Tigers advanced to the NCAA Tournament for the third year in a row and for the fourth time in five years. The No. 6 seed in the Midwest Region hosted by Purdue in West Lafayette, Ind., LSU defeated Arizona State, 83-66, in the first round. Despite rallying from being down by as many as 24 points, the Lady Tigers fell 73-70 to NCAA runner-up Purdue in the second round.



NO.	NAME	POS.	CL.	HOMETOWN	PPG	RPG
1	Ke-Ke Tardy	F	So.	Jackson, Miss.	9.3	4.9
3	Marie Ferdinand	G	Sr.	Miami, Fla.	21.1	5.1
4	Doneeka Hodges	G	Fr.	New Orleans, La.	6.9	2.4
5	Roneeka Hodges	F	Fr.	New Orleans, La.	8.4	4.1
12	Angelia Crockett	G	Sr.	Tallulah, La.	3.0	2.4
15	Stacey Newton	F	Sr.	West Columbia, S.C.	1.6	1.5
20	Kisha James	G	So.	Pineville, La.	5.8	1.9
22	April Brown	F	Sr.	Gulfport, Miss.	11.3	4.4
23	DeTrina White	C	Jr.	Lafayette, La.	9.5	7.4
25	Allison Weiner	G	Sr.	Baton Rouge, La.	0.4	.06

## 2001-2002

**OVERALL RECORD: 18-12**

LSU advanced to the NCAA Tournament for the fourth straight season with what turned out to be seven healthy players by years end. The Lady Tigers were the No. 6 seed in the West Region hosted by Colorado in Boulder. LSU got past Santa Clara 84-78 in the first round, but fell to host Colorado 69-58 to end the season.



NO.	NAME	POS.	CL.	HOMETOWN	PPG	RPG
1	Ke-Ke Tardy	F	Jr.	Jackson, Miss.	9.6	4.9
2	Temeka Johnson	G	So.	New Orleans, La.	11.1	4.8
4	Doneeka Hodges	G	So.	New Orleans, La.	15.3	4.5
5	Roneeka Hodges	F	So.	New Orleans, La.	8.9	5.3
20	Kisha James	G	Jr.	Pineville, La.	6.5	3.4
21	Patty Hanten	G	Jr.	Miami, Fla.	2.9	0.8
23	DeTrina White	C	Sr.	Lafayette, La.	DNP (injury)	
31	Aiysha Smith	C	Jr.	Detroit, Mich.	15.9	7.7
32	Scholanda Dorrell	G	Fr.	Miami, Fla.	10.6	4.2
34	Wendlyn Jones	F	Fr.	Grosnell, Ark.	DNP (injury)	
55	Tillie Willis	C	Fr.	Atlanta, Ga.	1.1	1.9



## 2002-2003

**OVERALL RECORD: 30-4**

LSU advanced to the NCAA for the fifth straight year and for the first time in school history earned a No. 1 seed in the Field of 64. The Lady Tigers were the top team in the West Region and were sent to Eugene, Ore., to play the first two rounds. LSU got past Southwest Texas 86-50 in the opening round before defeating UW-Green Bay 80-69 to advance to the Sweet 16 for the first time since 2000. The West Regional Semifinal pitted rivals LSU against Louisiana Tech in Palo Alto, Calif. The Lady Tigers overcame a 17-point deficit to defeat the Lady Techsters 69-63 to reach the Elite Eight for the third time in school history before falling to No. 2 seed Texas in the Regional Final.

NO.	NAME	POS.	CL.	HOMETOWN	PPG	RPG
1	Ke-Ke Tardy	F	Sr.	Jackson, Miss.	7.7	2.5
2	Temeka Johnson	G	Jr.	New Orleans, La.	10.0	5.9*
4	Doneeka Hodges	G	Jr.	New Orleans, La.	9.5	2.4
5	Roneeka Hodges	F	Jr.	New Orleans, La.	4.4	3.4
20	Kisha James	G	Sr.	Pineville, La.	3.0	2.8*
22	Florence Williams	F	So.	Miami, Fla.	1.3	1.3
23	DeTrina White	C	Sr.	Lafayette, La.	8.1	6.4
31	Aiysha Smith	C	Sr.	Detroit, Mich.	13.2	5.6
33	Seimone Augustus	G	Fr.	Baton Rouge, La.	14.8	5.5
34	Wendlyn Jones	F	Fr.	Grosnell, Ark.	3.8	2.1
43	Patty Hanten	G	Sr.	Miami, Fla.	2.8	0.2
50	Treynell Clavelle	C	Fr.	Jeanerette, La.	1.5	1.1
52	Tillie Willis	C	So.	Atlanta, Ga.	1.0	1.0
55	Crystal White	C	So.	Mount Clement, Mich.	3.2	2.2

\* apg

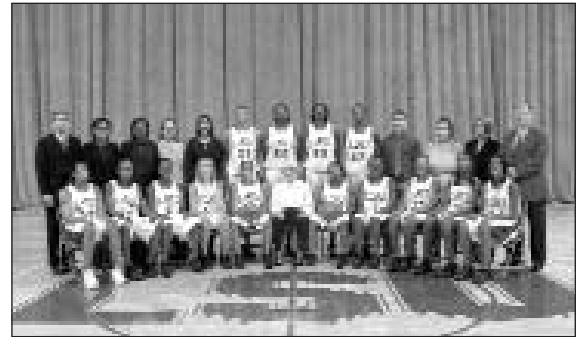

## 2003-2004

**Final Four**

**Overall record: 27-8**

In the absence of head coach Sue Gunter due to illness, acting head coach Pokey Chatman led the Lady Tigers into the NCAA Tournament as the No. 4 seed in the West. LSU opened the road to New Orleans and the Final Four in the friendly confines of the Pete Maravich Assembly Center with victories over Austin Peay and a feisty Maryland team to advance to the Sweet 16 in Seattle, Wash. and a date with No. 1 seed Texas, the team that knocked the Lady Tigers out of the tournament the year before. LSU defeated Texas 71-55 in the biggest tournament victory in the program's history, that is until the West Regional Championship game. The Lady Tigers faced SEC foe Georgia for the right to play in the Final Four. A 62-60 thrilling come-from-behind victory for LSU sent the Lady Tigers to the NCAA Final Four for the first time in school history and ironically enough, it was to be played 70 miles down the road from Baton Rouge, in New Orleans. A dramatic 52-50 loss to Tennessee in the national semifinal ended LSU's magical run in the tournament.

No.	Name	Pos.	Cl.	Hometown	ppg	rpg
2	Temeka Johnson	G	5-3	New Orleans, La.	12.9	8.3*
10	Khalilah Mitchell	G	5-11	New Orleans, La.	2.0	2.3
11	Amber Long	G	5-6	Irmo, S.C.	1.4	0.5
22	Florence Williams	F	6-1	Miami, Fla.	1.7	1.2
24	Marian Whitfield	G	5-9	Augusta, Ga.	0.3	0.0
32	Scholanda Hoston	G	5-10	Miami, Fla.	8.7	2.4
33	Seimone Augustus	G	6-1	Baton Rouge, La.	19.5	5.9
34	Wendlyn Jones	F	6-1	Blytheville, Ark.	6.5	5.3
42	Hanna Biernacka	F	6-1	Sodertalje, Sweden	4.5	3.4
45	Doneeka Hodges	G	5-9	New Orleans, La.	14.1	3.8
50	Treynell Clavelle	C	6-4	Jeanerette, La.	3.7	3.3
52	Tillie Willis	F	6-3	Atlanta, Ga.	3.6	4.4
55	Crystal White	C	6-5	Mount Clemens, Mich.	1.6	2.1



INTRO

THIS IS LSU

PLAYERS

COACHES

REVIEW

RECORDS

HISTORY

HONORS

LSU

OPPONENTS

MEDIA



# Maravich Center Records



## The D E A F Dome

Over the last nine years, the LSU women's basketball team has established the Maravich Center as one of the toughest road playing sites in not only the Southeastern Conference, but in the nation. Since the 1995-96 season, the Lady Tigers have posted a remarkable home record of 123-16 (.885), including averaging 13.6 victories per year in the Deaf Dome.

In all, over the last nine years, LSU has won eight NCAA Tournament games and a pair of Women's NIT contests at the PMAC. Throw in the fact that LSU is 23-9 at home against top 25 teams over the last nine years, and the PMAC can back up its claim as one of the nation's most-feared road sites. In addition to their success on the court, the Lady Tigers are also playing before record crowds. In 2002-03, LSU shattered its attendance records for both a season and single-game. An average of 4,457 fans paid to see the Lady Tigers play in the PMAC that season, including nine games with over 3,000 paid attendance. LSU also set the single-game record twice during the 2002-03 season. On Jan. 4 LSU hosted Penn State in "Pack the PMAC VII" and drew 11,252 paid fans, marking the first women's basketball game in LSU history to draw over 10,000 fans. But, less than two months later the fourth-ranked Lady Tigers hosted No. 3 Tennessee in a showdown in the PMAC. 15,217 fans paid to enter the building for what was arguably the biggest home game crowd in school history. Tennessee won the game, but LSU has smashed the single-game attendance figure for both LSU and the state. In fact, the 15,217 was the fourth largest crowd to see a LSU basketball game in the PMAC, men's or women's.

Although LSU had a 41-game home winning streak against non-ranked opponents snapped four seasons ago by Auburn, the Lady Tigers are still 94-4 over the last nine years. LSU posted undefeated records at home over non-ranked opponents in 2002-03 (8-0), 2001-02 (11-0),

1999-00 (17-0), 1998-99 (11-0) and 1996-97 (11-0).

In 1999-00, the Lady Tigers set a school-record with 17 home victories with their only loss coming at the hands of second-ranked Tennessee.

The 1996-97 season proved to be big step for LSU's success at home. That year, the Lady Tigers posted a 14-1 home mark and knocked off such teams as eventual national champion Tennessee as well as fifth-ranked Alabama, and 13th-ranked Arkansas. In addition to the victories, LSU drew a then school-record crowd of 6,552 for the "Pack the PMAC" contest against Arkansas. After the Arkansas contest, LSU drew three more crowds that ranked in the top ten as 5,502 fans witnessed the LSU-Marquette NCAA second round contest, 5,260 for the LSU-Maine NCAA first round game, and 3,731 for the LSU-Tennessee game. Overall in 1996-97, LSU drew a then school-record 31,259 fans for its 15 home games for a school record average of 2,084 a contest.

### The Facts

**All-Time Record**  
304-86 (.779)

**Longest Winning Streak**  
26 (1976-77 season to Feb. 5, 1979)

**Longest Losing Streak**  
7, 1994-95 season

**Largest Single-Game Crowd**  
15,217 vs. Tennessee, Feb. 23, 2003

In 29 years at the PMAC, LSU's home court advantage can be compared with the best programs from across the country as the Lady Tigers have won 78 percent of their homes games with a 304-86 overall mark. The Lady Tigers have recorded a 92-47 mark in SEC contests. LSU has also put together winning streaks of 26, 24 and 22 games at home. The Lady Tigers have also gone undefeated twice, going 14-0 in both 1977-78 and 1985-86.

Built in 1971 and seating 14,164 spectators, the massive \$11.5 million building competes with its neighbor across the street -- Tiger Stadium -- as the most visible structure on the LSU campus.

During the summer of 1988, Louisiana Governor Buddy Roemer signed legislation changing the official name of the building to the Pete Maravich Assembly Center in honor of the LSU star who had died tragically earlier that same year.

In addition to the normal basketball-seating configuration, a proscenium stage can be lowered into place at the north end allowing some 4,500 seats for theatrical productions. An additional 1,000 seats can be placed on the floor for graduations, convocations, lectures, concerts or other special events.

Also located in the building is an auxiliary practice gym used for basketball and volleyball practices and various P.E. classes; home and visitor dressing rooms; coaches dressing rooms, building administration offices; theater dressing rooms; Tiger Athletic Foundation offices; and the "L" Club meeting room with kitchen facilities.

The Assembly Center has been the site for both men's and women's NCAA Regional Tournaments, the 1981 SEC Women's Basketball Tournament, the 1988 SEC Men's Basketball Tournament and two SEC Volleyball Tournaments and was the site of the 2004 NCAA Tournament First & Second rounds.

### TOP 15 SINGLE-GAME CROWDS

ATT.	OPPONENT	DATE	RESULTS
1. 15,217	Tennessee	Feb. 23, 2003	Tennessee 68, LSU 65
2. 11,252	Penn State*	Jan. 4, 2003	LSU 80, Penn State 63
3. 9,636	Auburn*	Feb. 4, 2001	Auburn 65, LSU 62
4. 8,153	Vanderbilt*	Jan. 27, 2002	Vanderbilt 64, LSU 53
5. 7,983	Auburn*	Jan. 11, 2004	LSU 70, Auburn 59
6. 7,255	Mississippi*	Jan. 18, 1998	LSU 69, Ole Miss 56
7. 6,552	Arkansas*	Jan. 21, 1997	LSU 79, Arkansas 72
8. 6,352	Arkansas*	Feb. 12, 2000	LSU 68, Arkansas 51
9. 6,192	Maryland	March 23, 2004	LSU 76, Maryland 61
10. 5,849	Austin Peay	March 21, 2004	LSU 83, Austin Peay 66
11. 5,833	Tennessee	Feb. 21, 1999	LSU 72, Tennessee 69
12. 5,768	Kentucky*	Jan. 14, 1999	LSU 67, Kentucky 59
13. 5,502	Marquette	March 17, 1997	LSU 71, Marquette 58
14. 5,455	Vanderbilt	Jan. 26, 2003	LSU 70, Vanderbilt 59
15. 5,260	Maine	March 15, 1997	LSU 88, Maine 79

\* - denotes Pack the PMAC game

# Maravich Center Records

## Year-by-Year in the Maravich Center

YEAR	GAMES	RECORD	VS. SEC	VS. NON-SEC
1975-76	14	7-7	0-0	7-7
1976-77	11	10-1	2-0	8-1
1977-78	14	14-0	2-0	12-0
1978-79	7	5-2	2-1	3-1
1979-80	15	10-5	1-0	9-5
1980-81	13	8-5	1-2	7-3
1981-82	10	6-4	2-2	4-2
1982-83	14	12-2	4-1	8-1
1983-84	11	10-1	3-0	6-2
1984-85	12	8-4	2-2	7-0
1985-86	14	14-0	4-0	10-0
1986-87	14	10-4	3-2	7-2
1987-88	14	11-3	4-0	7-3
1988-89	13	10-3	3-2	7-1
1989-90	13	11-2	3-1	8-1
1990-91	11	9-2	3-2	6-0
1991-92	14	10-4	3-2	7-2
1992-93	13	6-7	0-6	6-1
1993-94	10	5-5	1-3	4-2
1994-95	14	5-9	0-6	5-3
1995-96	14	10-4	2-4	8-0
1996-97	15	14-1	5-1	9-0
1997-98	14	13-1	6-1	7-0
1998-99	16	15-1	6-1	9-0
1999-00	18	17-1	6-1	11-0
2000-01	14	11-3	4-3	7-0
2001-02	16	13-3	6-1	7-2
2002-03	15	14-1	6-1	8-0
2003-04	17	15-1	6-1	10-0
TOTALS	390	304-86	90-47	214-39

## LSU vs. ALL OPPONENTS IN THE MARAVICH CENTER

TEAM	RECORD	Long Beach	1-0	Rice	2-0
Alabama	14-3	Louisiana College	4-1	Richmond	1-0
Alabama State	1-0	Louisiana-Lafayette	12-0	Rutgers	1-0
Alcorn State	4-0	Louisiana-Monroe	5-0	St. John's	1-0
Arizona	1-0	Louisiana Tech	3-3	St. Mary's	1-0
Arkansas	8-3	Louisville	1-0	Sam Houston State	2-0
Arkansas-Pine Bluff	1-0	Lynn University	1-0	Santa Barbara	1-0
Auburn	6-9	Maine	1-0	South Alabama	1-0
Austin Peay	1-0	Marquette	1-0	South Carolina	7-1
Baylor	1-0	Maryland	1-0	Southeastern Louisiana	15-1
Boise State	1-0	McNeese State	6-1	Southern	11-0
Butler	1-0	Memphis	1-0	Southern Illinois	0-1
Cal Poly Pomona	1-0	Mercer	4-0	Southern Methodist	3-1
Centenary	2-0	Michigan	1-1	Southern Mississippi	4-2
Central Florida	1-0	Middle Tenn. State	2-0	Southwest Texas State	2-0
Charleston Southern	1-0	Mississippi	9-8	Stephen F. Austin	2-3
Delaware State	1-0	Mississippi College	2-1	Temple	1-0
Delta State	4-1	Mississippi State	17-0	Tennessee	4-10
Drake	1-0	Missouri	1-1	UT-Chattanooga	1-0
East Carolina	1-0	Montclair State	1-0	UT-Martin	1-0
Evansville	1-0	UNLV	2-3	Texas	2-1
Florida	8-3	New Orleans	5-4	Texas Pan-American	1-0
Florida Atlantic	1-0	Nicholls State	6-0	Texas A&M	4-1
Florida State	2-0	North Carolina	1-0	Texas Christian	1-0
George Washington	1-0	UNC Asheville	1-0	Texas Tech	1-0
Georgia	3-5	North Texas	1-0	Tulane	12-1
Grambling	2-0	Northwestern State	7-0	UCLA	2-0
Houston	3-0	Notre Dame	2-0	Valdosta State	1-0
Iowa	1-0	Oklahoma City	1-0	Vanderbilt	7-3
Jackson State	7-0	Oregon	1-0	Virginia Tech	1-0
Kansas State	1-1	Ohio	1-0	Wake Forest	1-0
Kent State	2-0	Ohio State	1-0	Wayland Baptist	1-0
Kentucky	7-2	Penn State	1-0	Western Kentucky	1-0
Lamar	3-2	Prairie View	3-0		
Liberty	1-0	Purdue	0-1		

## Individual Maravich Center Records

### POINTS

LSU: 49 by Cornelia Gayden vs. Jackson State, Feb. 9, 1995  
Opp: 46 by Deborah Temple (Delta State), Jan. 18, 1983

### REBOUNDS

LSU: 25 by Maree Jackson vs. Louisiana Tech, Feb. 1, 1977 and vs. Northeast La., Feb. 18, 1977  
Opp: 23 by Pam Kelly (Louisiana Tech), March 7, 1980

### FIELD GOALS MADE

LSU: 19 by Maree Jackson vs. Northwestern St., Feb. 24, 1978  
Opp: 19 by Deborah Temple (Delta State), Jan. 18, 1983

### FIELD GOALS ATTEMPTED

LSU: 34 by Julie Gross vs. Alabama, Nov. 28, 1978  
Opp: 31 by Sheila Ethridge (Louisiana Tech), March 8, 1980; by Deborah Temple (Delta State), Jan. 18, 1983

### 3-POINT FIELD GOALS MADE

LSU: 12 by Cornelia Gayden vs. Jackson State, Feb. 9, 1995  
Opp: 7 by Sheila Ethridge (Louisiana Tech), Dec. 8, 1990

### 3-POINT FIELD GOALS ATTEMPTED

LSU: 17 by Cornelia Gayden vs. Georgia, Feb. 20, 1993  
Opp: 17 by Sheila Ethridge (Louisiana Tech), Dec. 8, 1990

### FREE THROWS MADE

LSU: 18 by Pokey Chatman vs. Georgia, Feb. 10, 1991  
Opp: 15 by Lisa McMahon (Lamar), Jan. 30, 1995

### FREE THROWS ATTEMPTED

LSU: 21 by Pokey Chatman vs. Georgia, Feb. 10, 1991  
Opp: 21 by Lisa Powell (Alcorn State), Dec. 14, 1987

### ASSISTS

LSU: 15 by Temeka Johnson vs. Arkansas, Feb. 12, 2004  
Opp: 12 by Jennifer White (Louisiana Tech), Jan. 14, 1979

### STEALS

LSU: 10 by Cornelia Gayden vs. USL, Feb. 7, 1995  
Opp: 7 by Aline Guidry (McNeese State), Jan. 30, 1980  
7 by Frederica Wills (USL), Feb. 2, 1994

### BLOCKED SHOTS

LSU: 8 by Dee Dee Franklin vs. Kentucky, Feb. 14, 1989  
Opp: 6 by Carolyn Thompson (Texas Tech), Jan. 2, 1981

## Team Maravich Center Records

### POINTS

LSU: 118 vs. Northwestern State, Feb. 19, 1986  
Opp: 108 by Georgia, Feb. 10, 1991

### REBOUNDS

LSU: 70 vs. Southern, Dec. 6, 1982  
70 vs. USL, Jan. 27, 1977  
Opp: 59 by Tennessee, Jan. 7, 1993  
59 by Alcorn State, Dec. 14, 1987

### FIELD GOALS MADE

LSU: 46 vs. Northwestern State, Feb. 19, 1986  
Opp: 42 by Texas, March 8, 1980

### FIELD GOALS ATTEMPTED

LSU: 95 vs. Alabama, Nov. 18, 1978  
Opp: 95 by Northwestern State, Feb. 14, 1978

### 3-POINT FIELD GOALS MADE

LSU: 12 vs. Jackson State, Feb. 9, 1995  
Opp: 12 by South Carolina, Jan. 15, 1994

### 3-POINT FIELD GOALS ATTEMPTED

LSU: 22 vs. Arkansas, Jan. 31, 1996  
Opp: 28 by South Carolina, Jan. 15, 1994

### FREE THROWS MADE

LSU: 31 vs. Tennessee, Jan. 21, 1991  
31 vs. Miss. State, Jan. 3, 1998  
Opp: 28 by Maine, March 15, 1997  
28 by Lamar, Jan. 30, 1995  
28 by New Orleans, Feb. 7, 1984  
28 by Tennessee, Jan. 24, 1977

### FREE THROWS ATTEMPTED

LSU: 50 vs. USL, Feb. 5, 1996  
Opp: 41 by Alcorn State, Dec. 13, 1987  
41 by Alabama, Nov. 18, 1978

### ASSISTS

LSU: 38 vs. UNC Asheville, Nov. 23, 1999  
Opp: 25 by Alabama, Jan. 28, 1995  
25 by Tulane, Nov. 27, 1979

### STEALS

LSU: 25 vs. USL, Nov. 22, 1996  
Opp: 23 by Texas, March 8, 1980

### BLOCKED SHOTS

LSU: 17 vs. Southeastern La., Feb. 12, 1981  
Opp: 11 by Texas Tech, Jan. 2, 1981  
11 by Northwestern State, Nov. 17, 1980

### MARGIN OF VICTORY

LSU: 76 vs. Prairie View (104-28), Dec. 1, 1995  
Opp: 41 by Louisiana Tech (91-50), March 7, 1980

INTRO

THIS IS LSU

PLAYERS

COACHES

REVIEW

RECORDS

HISTORY

HONORS

LSU

OPPONENTS

MEDIA

## Zapp's Pack the PMAC

INTRO

THIS IS LSU

PLAYERS

COACHES

REVIEW

RECORDS

HISTORY

HONORS

LSU

OPPONENTS

MEDIA



# PACK THE PMAC

What started out as a dream eight years ago has developed into one of the biggest and the best promotional events in all of women's basketball, as Zapp's Pack the PMAC returns for year number nine this season when the Lady Tigers host Georgia on Jan. 8, 2005 on national television.

The concept of Pack the PMAC is simple—a blowout ticket sales push throughout Baton Rouge and surrounding communities in an attempt to fill the Maravich Center for a women's basketball game. After eight years, Pack the PMAC has blossomed into a much-anticipated event and it will once again be the highlight of the LSU women's basketball schedule. This year's Pack the PMAC game is set for Saturday, Jan. 8 for a nationally televised Southeastern Conference match-up with rival Georgia.

Starting in the fall, LSU uses various outlets to promote both the game and the "Flying Frenzy" halftime contest. At Pack the PMAC IV, Rich Bisson became the first person in the history of the event to win a car. In addition to the car giveaway, there are also televisions, shopping sprees, and other items that can be won in the halftime "Flying Frenzy" contest.

In eight years the event has become a tremendous success, but more important than the actual game is the

fact that Baton Rouge has finally become introduced, and welcomed, to LSU women's basketball at its finest hour.

Since the first Pack the PMAC contest in 1997, LSU has had the school's 10 largest crowds, which includes 15 crowds of 5,000 or better. Prior to 1997, the Lady Tigers had never played before a crowd larger than 2,500 at the Maravich Assembly Center. Seven of LSU's top eight home crowds have come at Pack the PMAC, including the first crowd over 10,000 fans at a women's basketball game in the state of Louisiana at Pack the PMAC VII when 11,252 fans paid to see the Lady Tigers defeat Penn State on CBS.

In the first year, the Lady Tigers drew a then school-record crowd of 6,552 as LSU beat Arkansas, 79-72. A year later, for Pack the PMAC II, LSU reset the school-record as 7,255 witnessed the Lady Tigers' 69-56 win over Mississippi.

In 1999-00, 6,352 fans witnessed the first nationally televised broadcast of an LSU women's basketball game as the Lady Tigers knocked off Arkansas, 68-51 on ESPN2. Pack the PMAC V drew a then school-record 9,636 fans, which was at the time the largest attendance ever at a women's basketball game in the state of Louisiana. The 2001-02 Pack the PMAC game collected 8,153 fans, the 10th largest crowd in state history.

## TOP 15 SINGLE-GAME CROWDS

### Zapp's Pack the PMAC History

DATE	GAME	RESULTS	ATT.
Jan. 21, 1997	LSU vs. Arkansas	LSU won 79-72	6,552
Jan. 18, 1998	LSU vs. Mississippi	LSU won 69-56	7,255
Jan. 14, 1999	LSU vs. Kentucky	LSU won 67-59	5,768
Feb. 12, 2000	LSU vs. Arkansas	LSU won 68-51	6,352
Feb. 4, 2001	LSU vs. Auburn	Auburn won 65-62	9,636
Jan. 27, 2002	LSU vs. Vanderbilt	Vanderbilt won 64-53	8,153
Jan. 4, 2003	LSU vs. Penn State	LSU won 80-63	11,252
Jan. 11, 2004	LSU vs. Auburn	LSU won 70-59	7,983

### Louisiana's Top 10 Women's Basketball Crowds

DATE	GAME	LOCATION	ATT.
1. April 6, 2004*	Tennessee vs. UConn	New Orleans, La.	18,211
2. April 4, 2004*	LSU vs. Tennessee	New Orleans, La.	18,211
3. Feb. 23, 2003	LSU vs. Tennessee	Baton Rouge, La.	15,217
4. Jan. 4, 2003	LSU vs. Penn State	Baton Rouge, La.	11,252
5. Feb. 4, 2001	LSU vs. Auburn	Baton Rouge, La.	9,636
6. Jan. 22, 1985	La. Tech vs. Northeast La.	Ruston, La.	8,975
7. Jan. 14, 1985	La. Tech vs. Northeast La.	Ruston, La.	8,825
8. Dec. 4, 1982	La. Tech vs. Southern Cal	Ruston, La.	8,700
9. Jan. 9, 1995	La. Tech vs. Tennessee	Ruston, La.	8,635
10. Jan. 3, 1984	La. Tech vs. Southern Cal	Ruston, La.	8,375

\* - NCAA Final Four in New Orleans Arena.

Feb. 11, 1985

## FLYING FRENZY



The "Flying Frenzy" contest is a halftime feature of the Pack the PMAC game.



The inaugural Pack the PMAC game in 1997 had a crowd of 6,552 see LSU defeat Arkansas 79-72.



Pack the PMAC 1998 hosted 7,255 Lady Tigers faithful to witness a 69-56 win over Mississippi.



John Pinegar won a 2002 Mitsubishi Eclipse at Pack the PMAC VI.



For Pack the PMAC VI LSU hosted Vanderbilt in front of 8,153 fans.



Last season, Pack the PMAC VII the Lady Tigers hosted Penn State in front of 11,252 fans and a nationwide CBS TV audience.



Rich Bisson won an SUV at Pack the PMAC IV.

INTRO

THIS IS LSU

PLAYERS

COACHES

REVIEW

RECORDS

HISTORY

HONORS

LSU

OPPONENTS

MEDIA



# SEC Tournament Titles

INTRO

THIS IS LSU

PLAYERS

COACHES

REVIEW

RECORDS

HISTORY

HONORS

LSU

OPPONENTS

MEDIA

**L**SU claimed its first Tournament title in 1991 as the Lady Tigers had one of the most impressive runs in conference tournament history. Entering the tournament as the No. 4 seed, the Lady Tigers had a first round bye and then beat Kentucky, 96-76, in the second round. The Lady Tigers, who were ranked No. 12 in the nation, then upset fourth-ranked Georgia, 83-74, in the



**1991 SEC Champions**

semifinals. In the title game, point guard Pokey Chatman scored 30 points, including 16 straight at one point, as the Lady Tigers knocked off third-ranked Tennessee, 80-75. Chatman was named most valuable player of the tournament, while Sheila

Johnson and Annette Jackson-Lowery were named to the all-tournament team.

**T**he LSU Lady Tigers run through the Southeastern Conference Tournament was something special in 2003. It has been 12 years since LSU had last won a tournament title and the Lady Tigers were hungry for the crown.

Standing in the way of the second seeded and sixth-ranked Lady Tigers in the opening game were the No. 23 Arkansas Lady Razorbacks, a team that had handed LSU its first defeat of the season in Fayetteville earlier during the season.

It would prove to be the closest margin of victory in LSU's run to the title. LSU defeated Arkansas 78-72 thanks to some clutch free throw shooting down the stretch, including Seimone Augustus' two free throws with 19 seconds to play to give the freshman her 21st and 22nd points of the game and LSU a four point lead.

Four of the five starters for LSU scored in double figures in the opening round victory over Arkansas. In addition to Augustus, Temeka Johnson added 15 points, while Doneeka Hodges and Aiysha Smith both hit for 11 points.

15th-ranked Vanderbilt was the next item on the menu for the Lady Tigers. The Commodores were also a team that had defeated LSU during the regular season. In fact, the defending SEC tournament champions had knocked off LSU just the week before in Nashville and were playing with a lot of confidence heading into the semifinals of the SEC Tournament.

Vandy had so much confidence in themselves they led by as many as nine in the first half and took a 39-35 lead into the locker room at halftime after shooting 51.7 percent from the floor in the opening 20 minutes of play.



**2003 SEC Champions**

LSU did not take its first lead of the game until Seimone Augustus hit a pair or free throws with 17 minutes to play to give the Lady Tigers a 44-43 advantage. The lead went back and forth for most of the second half until LSU closed the game with a 12-2 run in the final four minutes to advance to their second straight SEC Tournament title game.

Augustus took over the game during the final run,

scoring 14 of her 20 points in the final four minutes of play. Aiysha Smith led LSU with 21 points, while Temeka Johnson added 12 points and Augustus had nine rebounds to go along with her point total.

The stage was set for the SEC title game, sixth-ranked LSU vs. No. 3 Tennessee for the SEC Championship. A rematch of the 68-65 Lady Vol victory during the regular season in Baton Rouge.

The Lady Tigers took control of the game early, jumping to a 7-0 lead and led 42-25 at the break. Tennessee managed to trim the margin down to 13 with 15 minutes to play before the Lady Tigers took the largest lead of the game at 18 with 10 minutes left.

Temeka Johnson took home MVP honors after scoring a career-high 24 points in the victory. She added nine rebounds and seven assists in the victory. Aiysha Smith added 18 points, while Seimone Augustus had 12 points and eight rebounds on her way to an all-tournament team selection.

LSU avenged all three of its regular season losses with three wins over three top 25 teams in three days to win the 2003 SEC Tournament Championship.



# HONORS

2004-2005 LSU WOMEN'S BASKETBALL MEDIA GUIDE

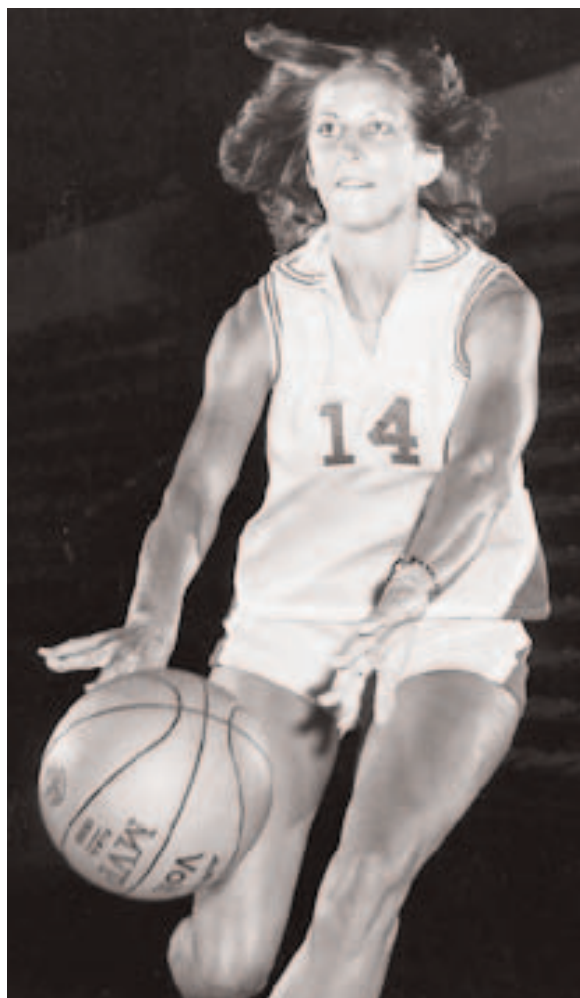

## Julie Gross

Forward, 6-2 • Tatura, Australia

### Kodak - 1978

Julie Gross became LSU's first Kodak All-American when she earned the honor following her sophomore season in 1978 after averaging 20.7 points and 11.5 rebounds for the Lady Tigers. She was also named honorable mention All-America by the Basketball News in 1980 when she averaged 17.6 points and 9.5 rebounds.

Gross finished her career as the all-time leading rebounder in LSU history with 1,466 rebounds and was second on the all-time scoring list with 2,488 points. Gross is also the second leading rebounder in SEC history.

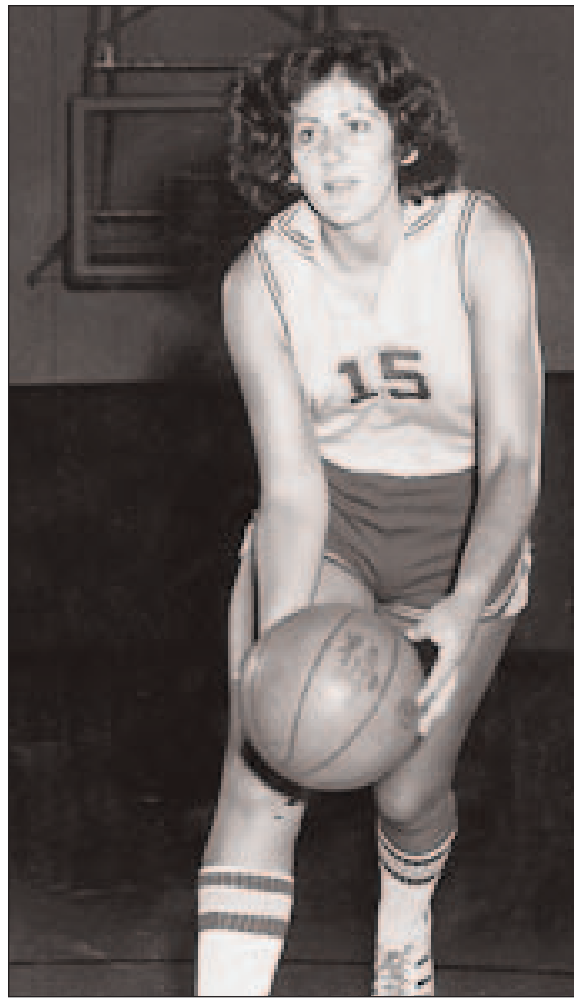

## Maree Jackson

Center, 6-2 • Albury, Australia

### Basketball News - 1978

Maree Jackson became LSU's first Basketball News All-American in 1978 when she was named to the team following her sophomore season. As a sophomore, Jackson scored 1,021 points (25.5 ppg) and grabbed 539 rebounds (13.5 rpg). The 1,021 points and 539 rebounds are the most in both SEC and LSU history for one season.

In just two seasons with the Lady Tigers, Jackson scored 1,852 points which places her third on the all-time scoring list. She also finished her career as the second leading rebounder in LSU history with 1,032 rebounds.

For her career, Jackson averaged 26.4 points a game, which still stands as the SEC record.

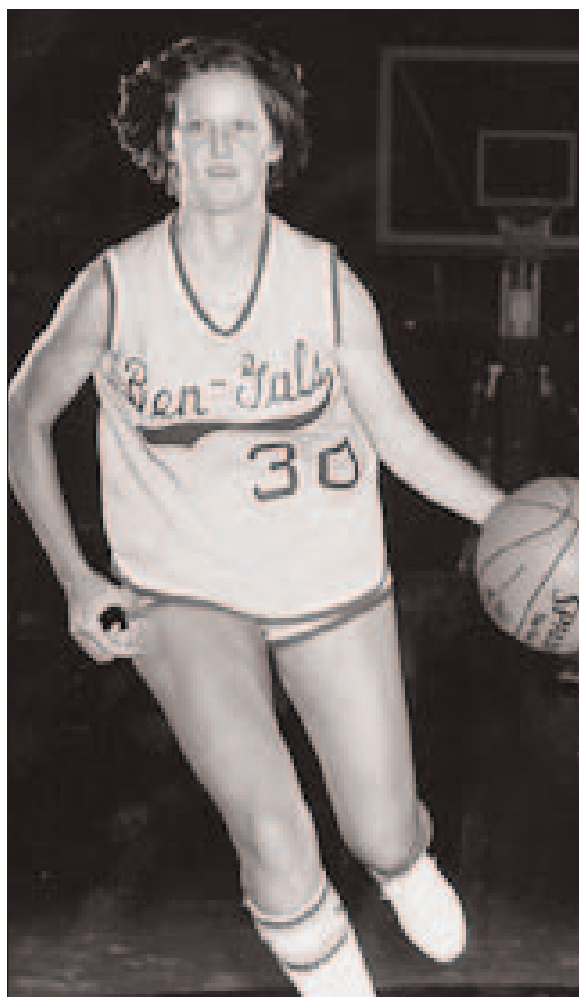

## Rene Moran

Guard, 5-9 • Pearl River, La.

### Basketball News - 1980

Rene Moran was a third team selection on the Basketball News All-America team in 1980. During that season, Moran led the Lady Tigers in scoring with a 21.6 average.

Moran, who transferred to LSU from Southeastern Louisiana, played only two seasons with LSU. A year after earning All-America honors, Moran injured her knee two weeks before the start of the 1980-81 season and never played again. She finished her career at LSU with 1,023 points and 304 rebounds.

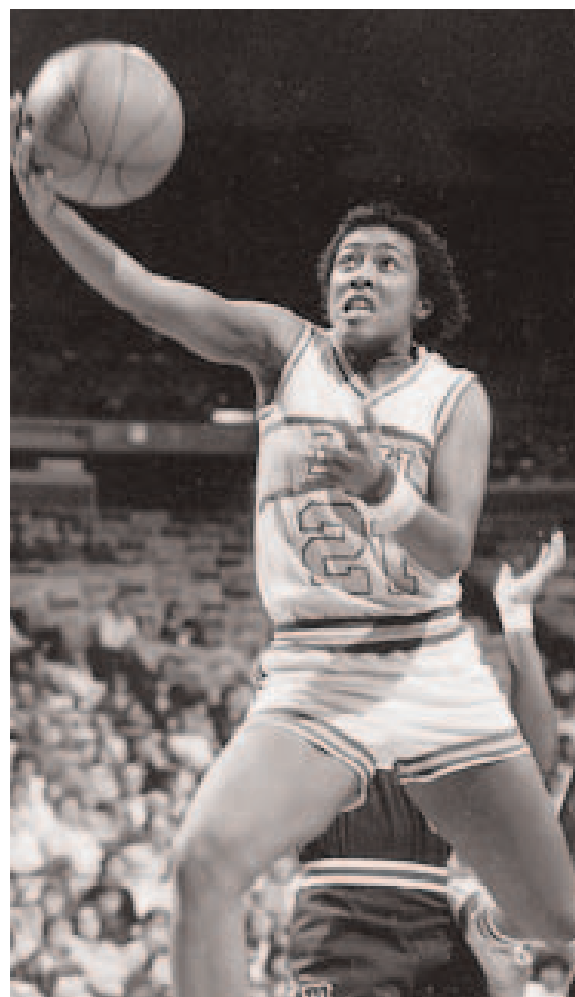

## Joyce Walker

Guard, 5-8 • Seattle, Wash.

### Kodak - 1983, 1984

### Basketball News - 1982, 1983, 1984

Joyce Walker holds the distinction of being the only player in LSU history to be named to the prestigious Kodak All-America team two times.

Walker, considered by many to be one of the best players in SEC history, was a three-time selection to the Basketball News All-America team.

Walker, the second leading scorer in SEC history with 2,906 points (24.8 ppg) was selected to both the Kodak and Basketball News in 1983 after averaging 27.6 points a game.

In 1982, her first year as an All-American, Walker was named to the Basketball News All-America Team, while in 1984 she was named to the Kodak, Basketball News and JC Penney All-America teams.

Walker is the only player in LSU history to rank in the school's Top 10 in scoring, rebounding, assists, steals, and blocked shots.

At LSU, Walker is the all-time leading scorer, 10th in rebounding, third in assists, second in steals, and 10th in blocked shots.

In the summer of 1997, Walker was elected to the Louisiana Hall of Fame.

INTRO  
THIS IS LSU  
PLAYERS  
COACHES  
REVIEW  
RECORDS  
HISTORY  
**HONORS**

LSU  
OPPONENTS  
MEDIA





## Alisha Jones

Center, 6-3, Wiggins, Miss.

### Freshman All-American - 1984

Alisha Jones became LSU's first national Freshman All-American when she earned the honor after averaging 12.5 points and 7.9 rebounds per game to help lead the Lady Tigers during the 1983-84 season. The Basketball News recognized the 6-3 post player with the All-America honor after she hit 55.4 percent of her field goals and 73.3 percent of her free throws. She scored in double figures in 20 of the 29 games played, including a 19 point-11 rebound performance against Georgia in the SEC Tournament semifinals.



## Pokey Chatman

Guard, 5-5 • Ama, La.

### Kodak - 1991

Pokey Chatman capped her career at LSU by earning Kodak, Basketball Weekly and United States Basketball Writer's Association All-America honors following her senior season in 1991.

During the 1991 season, Chatman scored 576 points (18.6 ppg) and dished out 157 assists (5.1 apg). Chatman is the fifth all-time leading scorer in school history with 1,826 points. She is also LSU's all time leader in both assists (570) and steals (346).

During her four years at LSU, Chatman started all but one game and set 20 school records. She also led the Lady Tigers to their first-ever SEC Tournament title in 1991. Chatman was named MVP of the 1991 SEC Tournament.



## Cornelia Gayden

Guard, 5-9 • Bogue Chitto, Miss.

### Women's Basketball News - 1995 Associated Press - 1995

Cornelia Gayden had perhaps one of the best all-around seasons in school history as a senior as she was named second team All-America by the Women's Basketball News Service and third team All-America by the Associated Press in 1995. Gayden, who averaged 25.8 points and 8.4 rebounds as a senior, was also a finalist for AP Player of the Year.

During her senior season, Gayden set an NCAA record by hitting 12 3-pointers against Jackson State. In that same game, Gayden scored a school-record 49 points and became the NCAA's all-time leader in 3-point goals.

Gayden capped her career with NCAA records in 3-point goals (337) and 3-point goals attempted (875). Gayden is the third leading scorer in LSU history with 2,451 points and the eighth leading scorer in SEC history. Gayden was a three-time All-SEC selection.



## Latasha Dorsey

Guard, 5-7 • Abbeville, La.

### Defensive All-American - 1999

Latasha Dorsey had an outstanding senior season for the Lady Tigers as she led LSU to the Sweet 16 at the NCAA Tournament and was named a first team Defensive All-American by the Women's Basketball Journal.

As a senior, Dorsey ranked third in the SEC with 2.5 steals a contest. She also averaged 12.9 points and 4.2 assists a contest.

Dorsey completed her LSU career with more post-season appearances (12) than any player, male or female, in school history. In addition, Dorsey won 29 SEC games in her LSU career, also a school record. Dorsey finished her career with 1,054 points which ranks 14th in school history, while she ranks third all-time in steals and fifth in assists.

INTRO  
THIS IS LSU  
PLAYERS  
COACHES  
REVIEW  
RECORDS  
HISTORY  
**HONORS**

LSU  
OPPONENTS  
MEDIA



## DeTrina White

Forward, 5-11 • Lafayette, La.

### Freshman All-American - 1999

DeTrina White finished her first year at LSU with more honors than any other freshman in LSU history. Highlighting White's list of honors was being named National Freshman of the Year by the Women's Basketball News Service, a first for an LSU player.

White was also named first team Freshman All-America by both the Women's Basketball News Service and the Women's Basketball Journal. In addition, she was voted the Freshman of the Year in the SEC by the Associated Press.

White finished her first season averaging 13.1 points and 8.2 rebounds a contest. White led the SEC with 11 double-double games.



## Marie Ferdinand

Guard, 5-9 • Miami, Fla.

### Kodak - 2001

One of the most explosive guards to ever play at LSU, Miami native Marie Ferdinand earned 2001 Kodak and Women's Basketball Journal All-America honors and was a unanimous coaches poll first-team All-SEC selection. The Louisiana Player of the year, she was also a finalist for the Naismith Award and the ESPN the Magazine Shooting Guard of the Year Award.

For her career, Ferdinand averaged 13.7 points and 4.1 rebounds a game. In 2000, she led the LadyTigers to the Elite Eight, averaging team-highs in points, assists and steals. She was named to the 2000 NCAA East Regional all-tournament team.

Ferdinand also made an impact in international play in the summer of 2000, helping lead the U.S. Women's Select Team to a gold medal at the Jones Cup Tournament in Taipei, Taiwan.

She was a first round pick of the Utah Starzz of the WNBA and finished third in Rookie of the Year voting in 2001.



## Angelia Crockett

Guard, 5-II • Tallulah, La.

### Defensive All-American - 2001

One of the Lady Tigers most steady and unselfish players, Tallulah native Angelia Crockett became the second LSU player to ever earn first team Defensive All-America honors from the Women's Basketball Journal.

In her senior year, the point guard blocked 10 shots and was ranked seventh in the SEC in assist-to-turnover ratio. She also averaged 3.0 points and 2.4 rebounds a game.

In her four years at LSU, Crockett helped lead the Lady Tigers to four national tournaments, including three straight NCAA Tournament appearances, runs through to the Elite Eight and Sweet 16 and a WNIT appearance.



## Seimone Augustus

Guard, 6-I • Baton Rouge, La.

### Freshman All-American - 2003 Kodak - 2004

Seimone Augustus' first two seasons at LSU has rivaled few in Lady Tigers history.

As a freshman, the Baton Rouge native earned National Freshman of the Year honors and in her second season was named LSU's fifth Kodak All-American.

As a freshman Augustus averaged 14.8 points per game and shot 54.9 percent from the field and along the way setting the school's single-season record for free throw percent by hitting 88.8 percent of her shots (79 of 89). She led LSU to a SEC Tournament title and an Elite Eight appearance in the NCAA Tournament.

She followed that season by posting a team-high 19.5 points and 5.9 rebounds per game on her way to All-America honors, a West Regional MVP and helped the program to its first trip to the NCAA Final Four.

INTRO  
THIS IS LSU  
PLAYERS  
COACHES  
REVIEW  
RECORDS  
HISTORY

HONORS

LSU  
OPPONENTS  
MEDIA



# Career 1000-Point Scorers



**# 21 Joyce Walker**  
5-8 Guard  
Seattle, Wash. **2906 Points**

YEAR	G	FG-FGA	PCT.	FT-FTA	PCT.	REB-AVG.	PTS-AVG.
1980-81	30	277-489	.566	67-107	.626	157-5.2	621-20.7
1981-82	30	340-500	.576	67-99	.677	136-4.5	747-24.9
1982-83	27	312-540	.578	120-161	.745	186-6.9	744-27.6
1983-84	30	330-619	.533	134-165	.812	119-4.0	794-26.5
<b>TOTALS</b>	<b>117</b>	<b>1259-2238</b>	<b>.562</b>	<b>388-532</b>	<b>.729</b>	<b>598-5.1</b>	<b>2906-24.8</b>



**#14 Julie Gross**  
6-2 Forward  
Tatura, Australia **2488 points**

YEAR	G	FG-FGA	PCT.	FT-FTA	PCT.	REB-AVG.	PTS-AVG.
1976-77	37	276-524	.526	133-186	.715	463-12.5	685-18.5
1977-78	40	357-672	.531	114-161	.708	459-11.5	828-20.7
1978-79	24	192-392	.489	63-100	.630	258-10.8	447-18.6
1979-80	30	209-408	.512	110-154	.714	286-9.5	528-17.6
<b>TOTALS</b>	<b>131</b>	<b>1034-1996</b>	<b>.518</b>	<b>420-601</b>	<b>.699</b>	<b>1466-11.2</b>	<b>2488-18.9</b>



**#24 Cornelia Gayden**  
5-9 Guard  
Bogue Chitto, Miss. **2451 points**

YEAR	G	FG-FGA	PCT.	FT-FTA	PCT.	REB-AVG.	PTS-AVG.
1991-92	29	190-418	.455	88-111	.793	185-6.4	555-19.1
1992-93	27	179-475	.377	120-146	.822	232-8.6	552-20.4
1993-94	27	221-471	.469	134-168	.798	251-9.3	647-24.0
1994-95	27	239-559	.428	114-147	.776	226-8.4	697-25.8
<b>TOTALS</b>	<b>110</b>	<b>829-1923</b>	<b>.431</b>	<b>456-572</b>	<b>.797</b>	<b>894-8.1</b>	<b>2451-22.3</b>



**#15 Maree Jackson**  
6-2 Center  
Albury, Australia **1852 points**

YEAR	G	FG-FGA	PCT.	FT-FTA	PCT.	REB-AVG.	PTS-AVG.
1976-77	30	344-499	.689	143-212	.675	493-16.4	831-27.7
1977-78	40	409-657	.623	203-269	.755	539-13.5	1021-25.5
<b>TOTALS</b>	<b>70</b>	<b>753-1156</b>	<b>.651</b>	<b>346-481</b>	<b>.719</b>	<b>1032-14.7</b>	<b>1852-26.4</b>



**#10 Dana "Pokey" Chatman**  
5-5 Guard  
Ama, La. **1826 points**

YEAR	G	FG-FGA	PCT.	FT-FTA	PCT.	REB-AVG.	PTS-AVG.
1987-88	29	102-267	.382	63-77	.818	96-3.3	290-10.0
1988-89	30	164-375	.437	115-137	.839	107-3.6	485-16.2
1989-90	30	151-364	.415	120-142	.845	109-3.6	475-15.8
1990-91	31	181-414	.437	155-192	.807	134-4.3	576-18.6
<b>TOTALS</b>	<b>120</b>	<b>598-1420</b>	<b>.421</b>	<b>453-548</b>	<b>.827</b>	<b>446-3.7</b>	<b>1826-15.2</b>



**#40 Katrina Hibbert**  
5-11 Guard  
Melbourne, Australia **1695 Points**

YEAR	G	FG-FGA	PCT.	FT-FTA	PCT.	REB-AVG.	PTS-AVG.
1996-97	30	110-267	.412	49-57	.860	130-4.3	288-9.6
1997-98	32	190-424	.448	97-112	.866	194-6.1	517-16.2
1998-99	30	160-343	.466	76-97	.784	135-4.5	436-14.5
1999-2000	32	179-376	.476	42-55	.764	135-4.2	454-14.2
<b>TOTALS</b>	<b>124</b>	<b>639-1410</b>	<b>.453</b>	<b>264-321</b>	<b>.822</b>	<b>594-4.8</b>	<b>1695-13.7</b>



**#3 Marie Ferdinand**  
5-9 Guard  
Miami, Fla. **1648 Points**

YEAR	G	FG-FGA	PCT.	FT-FTA	PCT.	REB-AVG.	PTS-AVG.
1997-98	27	26-69	.377	14-24	.583	61-2.3	66-2.4
1998-99	30	149-322	.463	69-104	.663	157-5.2	368-12.3
1999-00	32	240-479	.501	76-114	.667	149-4.6	500-17.5
2000-01	31	240-469	.515	173-234	.739	158-5.1	654-21.1
<b>TOTALS</b>	<b>120</b>	<b>655-1339</b>	<b>.489</b>	<b>332-476</b>	<b>.697</b>	<b>524-4.4</b>	<b>1648-13.7</b>



**#24 Alisha Jones**  
6-3 Center  
Wiggins, Miss. **1597 Points**

YEAR	G	FG-FGA	PCT.	FT-FTA	PCT.	REB-AVG.	PTS-AVG.
1983-84	29	154-278	.554	55-75	.733	230-7.9	363-12.5
1984-85	29	212-411	.516	78-104	.750	254-8.8	502-17.3
1985-86	28	197-381	.517	58-85	.682	237-8.5	452-16.1
1986-87	15	118-199	.593	44-46	.957	124-8.3	280-18.7
<b>TOTALS</b>	<b>101</b>	<b>681-1269</b>	<b>.537</b>	<b>235-310</b>	<b>.758</b>	<b>845-8.4</b>	<b>1597-15.8</b>

INTRO

THIS IS LSU

PLAYERS

COACHES

REVIEW

RECORDS

HISTORY

HONORS

LSU

OPPONENTS

MEDIA

# Career 1000-Point Scorers



**#34 Madeline Doucet**  
**5-10 Forward**  
**LeBeau, La. 1533 Points**

YEAR	G	FG-FGA	PCT.	FT-FTA	PCT.	REB-AVG.	PTS-AVG.
1981-82	26	132-261	.506	57-91	.626	208-8.0	321-12.3
1982-83	25	144-307	.469	91-141	.645	194-7.8	379-15.2
1983-84	30	202-382	.529	129-174	.741	202-6.7	533-18.3
1984-85	25	102-231	.442	96-142	.676	177-7.1	300-12.0
<b>TOTALS</b>	<b>106</b>	<b>580-1181</b>	<b>.491</b>	<b>373-548</b>	<b>.681</b>	<b>781-7.4</b>	<b>1533-14.5</b>



**#45 Doneeka Hodges**  
**5-9 Guard**  
**New Orleans, La. 1484 Points**

YEAR	G	FG-FGA	PCT.	FT-FTA	PCT.	REB-AVG.	PTS-AVG.
2000-01	31	78-211	.370	34-51	.667	74-2.4	214-6.9
2001-02	30	157-373	.421	92-119	.773	134-4.5	459-15.3
2002-03	34	125-306	.408	25-34	.735	81-2.4	323-9.5
2003-04	35	184-458	.402	56-73	.767	129-3.7	488-13.9
<b>TOTALS</b>	<b>130</b>	<b>544-1348</b>	<b>.404</b>	<b>207-277</b>	<b>.747</b>	<b>418-3.2</b>	<b>1484-11.4</b>



**#12 LeNette Caldwell**  
**5-4 Guard**  
**Winnsboro, La. 1412 Points**

YEAR	G	FG-FGA	PCT.	FT-FTA	PCT.	REB-AVG.	PTS-AVG.
1975-76	29	•• Records are incomplete ••					
1976-77	37	154		61-96	.635		369-10.0
1977-78	40	169-426	.397	49-62	.790	123-3.1	387-9.7
<b>TOTALS</b>	<b>117</b>						<b>1412-12.1</b>



**#23 Barbara Henderson**  
**5-10 Forward**  
**Jonesville, La. 1322 Points**

YEAR	G	FG-FGA	PCT.	FT-FTA	PCT.	REB-AVG.	PTS-AVG.
1988-89	30	88-182	.484	47-75	.627	183-6.1	223-7.4
1989-90	30	123-265	.464	59-107	.551	198-6.6	305-10.2
1990-91	31	129-270	.478	61-92	.663	222-7.2	320-10.3
1991-92	29	193-394	.490	87-141	.617	231-8.0	474-16.4
<b>TOTALS</b>	<b>120</b>	<b>533-1111</b>	<b>.479</b>	<b>254-415</b>	<b>.612</b>	<b>834-7.0</b>	<b>1322-11.0</b>



**#31 Patricia Woods**  
**6-0 Forward**  
**Natchez, Miss. 1221 Points**

YEAR	G	FG-FGA	PCT.	FT-FTA	PCT.	REB-AVG.	PTS-AVG.
1985-86	28	33-82	.402	18-31	.581	49-1.8	84-3.0
1986-87	28	102-213	.479	51-82	.622	125-4.5	255-9.1
1987-88	29	180-375	.480	65-97	.670	128-4.4	425-14.7
1988-89	30	197-445	.443	63-94	.670	186-6.2	457-15.2
<b>TOTALS</b>	<b>115</b>	<b>512-1115</b>	<b>.459</b>	<b>197-304</b>	<b>.648</b>	<b>488-4.2</b>	<b>1221-10.6</b>



**#33 Seimone Augustus**  
**6-1 Guard**  
**Baton Rouge, La 1183 Points**

YEAR	G	FG-FGA	PCT.	FT-FTA	PCT.	REB-AVG.	PTS-AVG.
2002-03	34	212-386	.549	79-89	.888	187-5.5	504-14.8
2003-04	35	285-540	.528	100-111	.901	210-6.0	679-19.4
<b>TOTALS</b>	<b>69</b>	<b>497-926</b>	<b>.537</b>	<b>179-200</b>	<b>.895</b>	<b>397-5.8</b>	<b>1183-17.1</b>



**#23 DeTrina White**  
**5-11 Post**  
**Lafayette, La 1167 Points**

YEAR	G	FG-FGA	PCT.	FT-FTA	PCT.	REB-AVG.	PTS-AVG.
1998-99	30	159-256	.621	74-132	.561	247-8.2	392-13.1
1999-00	32	163-264	.617	57-110	.518	283-8.8	383-12.0
2000-01	20	78-128	.609	34-53	.642	149-7.4	190-9.5
2002-03	25	84-144	.583	34-46	.739	161-6.4	202-8.1
<b>TOTALS</b>	<b>107</b>	<b>484-792</b>	<b>.611</b>	<b>199-341</b>	<b>.584</b>	<b>840-7.9</b>	<b>1167-10.9</b>



**#10 Elaine Powell**  
**5-9 Guard**  
**Monroe, La. 1163 Points**

YEAR	G	FG-FGA	PCT.	FT-FTA	PCT.	REB-AVG.	PTS-AVG.
1995-96	32	242-508	.476	125-167	.749	191-6.0	643-20.1
1996-97	29	203-413	.492	92-133	.692	130-4.5	520-17.9
<b>TOTALS</b>	<b>61</b>	<b>445-921</b>	<b>.483</b>	<b>217-300</b>	<b>.723</b>	<b>321-5.3</b>	<b>1163-19.1</b>

INTRO

THIS IS LSU

PLAYERS

COACHES

REVIEW

RECORDS

HISTORY

HONORS

LSU

OPPONENTS

MEDIA

# Career 1000-Point Scorers

INTRO

THIS IS LSU

PLAYERS

COACHES

REVIEW

RECORDS

HISTORY

HONORS

LSU

OPPONENTS

MEDIA



## #22 April Brown

5-II Forward  
Gulfport, Miss.

1125 Points

YEAR	G	FG-FGA	PCT.	FT-FTA	PCT.	REB-AVG.	PTS-AVG.
1997-98	28	76-155	.490	23-48	.478	122-4.4	182-6.5
1998-99	30	102-200	.510	21-37	.568	158-5.3	235-7.8
1999-00	32	154-312	.494	57-85	.671	152-4.8	380-11.9
2000-01	31	128-284	.451	38-57	.667	127-4.4	328-11.3
<b>TOTALS</b>	<b>119</b>	<b>460-951</b>	<b>.484</b>	<b>139-227</b>	<b>.612</b>	<b>559-4.7</b>	<b>1125-9.5</b>



## #43 Lesa Thornton

5-10 Forward  
Columbia, La.

1106 Points

YEAR	G	FG-FGA	PCT.	FT-FTA	PCT.	REB-AVG.	PTS-AVG.
1983-84	29	80-162	.494	44-57	.771	88-3.0	204-7.0
1984-85	29	86-184	.467	38-50	.760	115-4.0	210-7.2
1985-86	33	135-266	.508	67-89	.753	165-5.0	337-10.2
1986-87	28	136-271	.502	83-111	.748	181-6.5	355-12.7
<b>TOTALS</b>	<b>119</b>	<b>437-883</b>	<b>.494</b>	<b>232-307</b>	<b>.756</b>	<b>549-4.6</b>	<b>1106-9.3</b>



## #33 Ramona Dozier

6-0 Forward  
Dallas, Texas

1104 Points

YEAR	G	FG-FGA	PCT.	FT-FTA	PCT.	REB-AVG.	PTS-AVG.
1980-81	31	134-228	.588	58-106	.547	205-6.6	326-10.5
1981-82	31	120-221	.543	41-68	.603	217-7.0	281-9.1
1982-83	25	108-229	.472	52-109	.477	244-9.8	268-10.2
1983-84	30	87-182	.478	55-103	.534	268-8.9	229-7.6
<b>TOTALS</b>	<b>117</b>	<b>449-860</b>	<b>.522</b>	<b>206-386</b>	<b>.534</b>	<b>934-7.9</b>	<b>1104-9.4</b>



## #20 Jeanetta Burns

5-9 Guard  
Alexandria, La.

1070 Points

YEAR	G	FG-FGA	PCT.	FT-FTA	PCT.	REB-AVG.	PTS-AVG.
1984-85	27	48-108	.444	43-54	.769	68-2.5	139-5.1
1985-86	33	116-253	.458	61-80	.763	113-3.4	293-10.2
1986-87	28	130-267	.487	57-84	.679	123-4.4	317-11.3
1987-88	29	115-289	.397	77-95	.810	139-4.8	321-11.1
<b>TOTALS</b>	<b>117</b>	<b>409-917</b>	<b>.446</b>	<b>238-313</b>	<b>.760</b>	<b>443-3.8</b>	<b>1070-9.1</b>



## #4 Latasha Dorsey

5-7 Guard  
Abbeville, La.

1054 Points

YEAR	G	FG-FGA	PCT.	FT-FTA	PCT.	REB-AVG.	PTS-AVG.
1995-96	31	57-153	.373	20-34	.588	62-2.0	149-4.8
1996-97	30	55-157	.350	33-51	.647	95-3.2	161-5.4
1997-98	32	113-358	.316	108-144	.750	144-4.5	357-11.2
1998-99	30	131-291	.450	101-128	.789	100-3.3	387-12.9
<b>TOTALS</b>	<b>123</b>	<b>356-959</b>	<b>.371</b>	<b>262-357</b>	<b>.734</b>	<b>401-3.3</b>	<b>1054-8.6</b>



## #2 Temeka Johnson

5-3 Point Guard  
New Orleans, La.

1043 Points

YEAR	G	FG-FGA	PCT.	FT-FTA	PCT.	REB-AVG.	PTS-AVG.
2001-02	24	96-190	.505	73-101	.723	115-4.8	266-11.1
2002-03	34	133-263	.506	71-98	.724	124-3.6	339-10.0
2003-04	34	167-341	.490	99-123	.805	167-4.9	438-12.9
<b>TOTALS</b>	<b>92</b>	<b>396-794</b>	<b>.499</b>	<b>243-322</b>	<b>.755</b>	<b>406-4.4</b>	<b>1043-11.3</b>



## #30 Rene Moran

5-9 Guard  
Pearl River, La.

1023 Points

YEAR	G	FG-FGA	PCT.	FT-FTA	PCT.	REB-AVG.	PTS-AVG.
1978-79	25	116-234	.496	56-71	.789	118-4.7	288-11.5
1979-80	34	278-559	.497	179-244	.733	186-5.5	735-21.6
<b>TOTALS</b>	<b>59</b>	<b>394-793</b>	<b>.496</b>	<b>235-315</b>	<b>.746</b>	<b>304-5.1</b>	<b>1023-17.3</b>



## #13 Staci Brown

5-10 Forward  
Maurepas, La.

1016 Points

YEAR	G	FG-FGA	PCT.	FT-FTA	PCT.	REB-AVG.	PTS-AVG.
1979-80	34	220-458	.480	73-102	.716	164-4.8	513-15.1
1980-81	32	216-430	.502	70-103	.680	184-5.8	503-16.2
<b>TOTALS</b>	<b>66</b>	<b>436-888</b>	<b>.491</b>	<b>143-205</b>	<b>.697</b>	<b>348-5.3</b>	<b>1016-15.4</b>



**Joyce Walker**  
1982, 1983, 1984



**Madeline Doucet**  
1984



**Alisha Jones**  
1985, 1986



**Lesa Thornton**  
1987



**Patricia Woods**  
1989



**Pokey Chatman**  
1989, 1990, 1991



**Sheila Johnson**  
1991



**Barbara Henderson**  
1992



**Cornelia Gayden**  
1993, 1994, 1995



**Elaine Powell**  
1996, 1997



**Pietra Gay**  
1997



**Katrina Hibbert**  
1998, 1999, 2000



**Marie Ferdinand**  
2000, 2001



**Aiysha Smith**  
2002



**Seimone Augustus**  
2004



**Temeka Johnson**  
2004



# LSU Honor Roll

## National Honors

### KODAK ALL-AMERICA

1978	Julie Gross
1983	Joyce Walker
1984	Joyce Walker
1991	Pokey Chatman
2001	Marie Ferdinand
2004	Seimone Augustus

### OTHER ALL-AMERICA HONORS

1978	Maree Jackson - Basketball News
1980	Rene Moran - Basketball News (Third Team)
	Julie Gross - Basketball News (Honorable Mention)
1982	Joyce Walker - Basketball News
1983	Joyce Walker - Basketball News
1984	Joyce Walker - Basketball News, JC Penny
1991	Pokey Chatman - Basketball Weekly (Second Team), U.S. Basketball Writer's Association
1995	Cornelia Gayden - Women's Basketball News Service (Second Team), Associated Press (Third Team)
2000	Marie Ferdinand - Women's Basketball Journal (Third Team)
2001	Marie Ferdinand - Women's Basketball Journal (Second Team), AP(Second team), womenscollegehoops.com (Honorable Mention)
2002	Temeka Johnson - Associated Press (Honorable Mention), womenscollegehoops.com (Honorable Mention)
2003	Temeka Johnson - Associated Press (Honorable Mention), womenscollegeshoops.com (Honorable Mention), Seimone Augustus - Associated Press (Third Team), Women's Basketball Magazine (Third Team), Basketball Times (Second Team) womenscollegehoops.com (Honorable Mention)
2004	Seimone Augustus - Associated Press (Third Team) Temeka Johnson - Associated Press (Honorable Mention)

### FRESHMAN ALL-AMERICA

1981	Rhonda Hawthorne - Basketball News (Third Team)
1984	Alisha Jones - Basketball News (First Team)
1999	DeTrina White - Women's Basketball News Service(First Team), Women's Basketball Journal (First Team)
2001	Roneeka Hodges -womenscollegehoops.com (Honorable Mention)
2003	Seimone Augustus - USBWA (First Team), Women's Basketball Magazine (First Team)

### DEFENSIVE ALL-AMERICA

1999	Latasha Dorsey - Women's Basketball Journal (First Team)
2001	Angela Crockett - Women's Basketball Journal (First Team)

### ACADEMIC ALL-AMERICA

1984	Madeline Doucet - 3.20 Community Health (Third Team)
1985	Madeline Doucet - 3.60 Community Health (Third Team)

### NATIONAL FRESHMAN OF THE YEAR

1999	DeTrina White - Women's Basketball News Service
2003	Seimone Augustus - United States Basketball Writers Association, GBallmag.com, The Basketball Times, womenscollegehoops.com

### NATIONAL PLAYERS OF THE WEEK

1997	Elaine Powell - Feb. 26
1999	Latasha Dorsey - Jan. 31
	Katrina Hibbert - Feb. 21
1999	Latasha Dorsey - Jan. 31
2000	Marie Ferdinand - Dec. 6

## SEC Honors

### ALL-SEC

1982	Joyce Walker
1983	Joyce Walker
1984	Joyce Walker
	Madeline Doucet
1985	Alisha Jones
1986	Alisha Jones
1987	Lesa Thornton
1988	Patricia Woods (Second Team)
	Karen Linder (Second Team)
1989	Pokey Chatman
	Patricia Woods
1990	Pokey Chatman
	Sheila Johnson (Second Team)
1991	Pokey Chatman
	Sheila Johnson
1992	Barbara Henderson
1993	Cornelia Gayden
1994	Cornelia Gayden
1995	Cornelia Gayden

1996	Elaine Powell
	Pietra Gay (Second Team)
1997	Elaine Powell
	Pietra Gay
	Toni Gross (Second Team)
	Sue Gunter (Coach of the Year)
1998	Katrina Hibbert
1999	Katrina Hibbert (Coaches)
	DeTrina White (Second Team)
	Latasha Dorsey (Second Team)
2000	Marie Ferdinand
	Katrina Hibbert (Coaches)
	DeTrina White (Second Team)
2001	Marie Ferdinand
2002	Aiysha Smith
	Doneeka Hodges (Second Team)
2003	Seimone Augustus (Second Team)
	Aiysha Smith (Honorable Mention)
	Temeka Johnson (Honorable Mention)
2004	Seimone Augustus
	Temeka Johnson
	Doneeka Hodges (Second Team)

### FRESHMAN ALL-SEC

1988	Pokey Chatman
1989	Barbara Henderson
1992	Roberta LaCaze
1997	Katrina Hibbert
1999	DeTrina White
2003	Seimone Augustus

### ACADEMIC ALL-SEC

1983	Madeline Doucet	3.10	Community Health
	Heidi Olsen	3.00	Business (Second Team)
	Susan Dixon	3.64	Accounting (Second Team)
1984	Madeline Doucet	3.20	Community Health
	Susan Dixon	3.77	Accounting
1985	Madeline Doucet	3.60	Community Health
1986	Whitney Meier	3.52	Education
1991	Wendi Viddle	3.00	Accounting
1992	Miriam Farr	3.41	Management
	Carla Berry	3.09	Journalism
1993	Miriam Farr	3.78	Management
1994	Miriam Farr	4.00	Management
	Melody Lormand	3.30	Engineering
1995	Melody Lormand	3.20	Engineering
1996	Melody Lormand	3.15	Engineering
	Celeste Gehring	3.33	Broadcast Journalism
	Stacy Smith-Elliott	3.12	Kinesiology
1997	Aga Cieslak	3.04	Int'l Trade & Finance
	Celeste Gehring	3.30	Mass Communications
	Keia Howell	3.12	Kinesiology
1998	Ashley Bankston	3.50	Kinesiology
	Casside Buck	3.41	Kinesiology
	Stacey Newton	3.06	Kinesiology
1999	Ashley Bankston	3.39	Kinesiology
	Marie Ferdinand	3.14	Kinesiology
	Katrina Hibbert	3.34	Kinesiology
	Stacey Newton	3.50	Exercise Science
2000	Angelia Crockett	3.16	Kinesiology
2001	Kisha James	3.01	Kinesiology
	Allison Weiner	3.50	Political Science
2002	Stacey Newton		Exercise Science
	Ke-Ke Tardy		Political Science
	Allison Weiner		Political Science
2003	Ke-Ke Tardy		Polical Science
	Patty Hanten		Mass Communications
	Kisha James		Kinesiology
2004	Wendlyn Jones		Psychology

### SEC ALL-TOURNAMENT TEAM

1982	Joyce Walker
1983	Joyce Walker
1984	Joyce Walker
1986	Alisha Jones
1991	Pokey Chatman (MVP)
	Annette Jackson-Lowery
	Sheila Johnson
	Pietra Gay
1996	Temeka Johnson
2002	Temeka Johnson (MVP)
2003	Seimone Augustus

### SEC PLAYERS OF THE WEEK

1994-1985	Alisha Jones - Jan. 21
1987-1998	April Delley - Feb. 9
1999-1989	Pokey Chatman - Dec. 12
	Pokey Chatman - Jan. 23
1989-1990	Pokey Chatman - Feb. 19
1990-1991	Pokey Chatman - Dec. Player of the Month

1991-1992	Pokey Chatman - Feb. 11
1993-1994	Cornelia Gayden - Feb. 24
	Cornelia Gayden - Dec. Player of the Month
1994-1995	Cornelia Gayden - Feb. 28
	Cornelia Gayden - Jan. 9
	Cornelia Gayden - Jan. 16
	Cornelia Gayden - Feb. 13
1995-1996	Elaine Powell - Jan. 15
1996-1997	Pietra Gay - Dec. 2
	Pietra Gay - Jan. 13
	Elaine Powell - Feb. 24
1997-1998	Katrina Hibbert - Feb. 16
1998-1999	Latasha Dorsey - Jan. 25
	Katrina Hibbert - Feb. 22
	Katrina Hibbert - Dec. 6
	April Brown - Dec. 6
1999-2000	Katrina Hibbert - Jan. 31
	Marie Ferdinand - Feb. 28
2000-2001	Marie Ferdinand - Dec. 18
2001-2002	Aiysha Smith - Feb. 18
2002-2003	<b>Seimone Augustus</b> - Feb. 3
	Aiysha Smith - Feb. 17
2003-04	Temeka Johnson - Dec. 22
	Seimone Augustus - Jan. 5
	Temeka Johnson - Feb. 15

## SEC FRESHMAN OF THE YEAR

1999	DeTrina White (AP)
2003	<b>Seimone Augustus</b> (AP & Coaches)

## SEC COACH OF THE YEAR

1997	Sue Gunter (AP & Coaches)
1999	Sue Gunter (AP & Coaches)

## State Honors

### LOUISIANA SPORTS WRITERS ASSOCIATION (LSWA)

#### ALL-LOUISIANA TEAM

1982	Joyce Walker
1983	Joyce Walker
	Madeline Doucet (Third Team)
1984	Joyce Walker
	Madeline Doucet (Second Team)
1985	Alisha Jones
	Madeline Doucet (Third Team)
1986	Alisha Jones
1987	Lesa Thornton
	Karen Linder (Second Team)
1988	Patricia Woods (Second Team)
1989	Patricia Woods (Second Team)
1990	Pokey Chatman
	Sheila Johnson (Third Team)
	Barbara Henderson (Honorable Mention)
1991	Pokey Chatman
	Sheila Johnson
	Annette Jackson-Lowery (Second Team)
	Barbara Henderson (Third Team)
1992	Barbara Henderson
	Cornelia Gayden
1993	Cornelia Gayden
1994	Cornelia Gayden
1995	Cornelia Gayden
1996	Elaine Powell
	Pietra Gay (Second team)
	Toni Gross (Honorable Mention)
1997	Elaine Powell
	Pietra Gay
	Katrina Hibbert (Honorable Mention)
	Tony Gross (Second Team)
1998	Katrina Hibbert
	Latasha Dorsey (Third Team)
1999	Katrina Hibbert
	DeTrina White
	Latasha Dorsey (Second Team)
2000	Marie Ferdinand
	Katrina Hibbert (Second Team)
	DeTrina White (Third Team)
	April Brown (Third Team)
2001	Marie Ferdinand
2002	Aiysha Smith
	Doneeka Hodges (Second Team)
	<b>Temeka Johnson</b> (Second Team)
2003	<b>Seimone Augustus</b>
	Aiysha Smith
	<b>Temeka Johnson</b>
	Doneeka Hodges (Third Team)
2004	<b>Seimone Augustus</b>
	<b>Temeka Johnson</b>
	Doneeka Hodges (Second Team)

### LSWA ALL-LOUISIANA HONORS

1982	Madeline Doucet - Freshman of the Year
1984	Alisha Jones - Freshman of the Year
1990	Sheila Johnson - Newcomer of the Year
1991	Pokey Chatman - Player of the Year
	Sue Gunter - Coach of the Year
1992	Cornelia Gayden - Newcomer of the Year
1995	Cornelia Gayden - Player of the Year
1996	Elaine Powell - Newcomer of the Year
1997	Sue Gunter - Coach of the Year
1999	DeTrina White - Freshman of the Year
2001	Marie Ferdinand - Player of the Year
2002	Aiysha Smith - Newcomer of the Year
	Sue Gunter - Coach of the Year
2003	<b>Seimone Augustus</b> - Freshman of the Year
	Sue Gunter - Coach of the Year
2004	<b>Seimone Augustus</b> - Player of the Year

### OTHER ALL-TOURNAMENT HONORS

1978	Maree Jackson - Hanes All-America Classic
	Julie Gross - Hanes All-America Classic
1979	Julie Gross - Underalls All-America Classic
1987	Alisha Jones - Miami-Burger King Classic
	Karen Linder - Miami-Burger King Classic
1988	April Delley - Bowling Green Bank Invitational
1989	Dana Chatman - LSU Crawfish Classic, Buckeye Classic
	Sheila Johnson - LSU Crawfish Classic
1990	Pokey Chatman - Amana Classic, Tallahassee Hilton Classic
	Annette Jackson-Lowery - Tallahassee Hilton Classic
	Barbara Henderson - Amana Classic
1992	Barbara Henderson - LSU Crawfish Classic
	Cornelia Gayden - LSU Crawfish Classic
1993	Cornelia Gayden - Florida State Dial Classic
	Roberta LaCaze - Florida State Dial Classic
1994	Cornelia Gayden - Louisville Cardinal Classic
1995	Cornelia Gayden - Cooper Bowl Classic, Portland Shootout
1996	Toni Gross - LSU Crawfish Classic (MVP)
	Pietra Gay - LSU Crawfish Classic, Women's NIT
	Elaine Powell - Women's NIT
1997	Toni Gross - Bahamas Shootout (MVP)
	Pietra Gay - Bahamas Shootout
	Elaine Powell - Bahamas Shootout
1998	Katrina Hibbert - Hawaiian Resort Classic
1999	Marie Ferdinand - St. Mary's Classic (MVP)
	DeTrina White - St. Mary's Classic
2000	April Brown - NCAA East Regional
	Marie Ferdinand - NCAA East Regional
2001	Marie Ferdinand - Women's Sports Foundation Classic
2002	Doneeka Hodges - WOMENSCOLLEGEHOOPS.com Classic (MVP)
	<b>Scholanda Dorrell</b> - WOMENSCOLLEGEHOOPS.com Classic
	Aiysha Smith - WOMENSCOLLEGEHOOPS.com Classic
2003	<b>Temeka Johnson</b> - FIU/Herald Classic (MVP)
	Aiysha Smith - FIU/Herald Classic
	<b>Seimone Augustus</b> - WOMENSCOLLEGEHOOPS.com Classic (MVP)
	DeTrina White - WOMENSCOLLEGEHOOPS.com Classic
	Aiysha Smith - WOMENSCOLLEGEHOOPS.com Classic
2004	<b>Temeka Johnson</b> - WOMENSCOLLEGEHOOPS.com Classic (MVP)
	<b>Seimone Augustus</b> - WOMENSCOLLEGEHOOPS.com Classic
	Doneeka Hodges - WOMENSCOLLEGEHOOPS.com Classic

## International Honors

### LSU PLAYERS ON INTERNATIONAL TEAMS

1981	Joyce Walker - Jones Cup Team
1982	Joyce Walker - U.S. National Team
	Madeline Doucet - Junior National Team, Sports Festival
1983	Joyce Walker - World University Games
1984	Joyce Walker - U.S. Olympic Team
	Madeline Doucet - Olympic Trials
	Gert Scott - Olympic Trials
1985	Alisha Jones - National Sports Festival
	Jeanetta Burns - National Sports Festival
	Gert Scott - National Sports Festival
1988	Pokey Chatman - ABA-USA Junior National Team
1989	Pokey Chatman - World University Games
1990	Pokey Chatman - USA Select Team
	Barbara Henderson - Sports Festival South Team
1992	Pokey Chatman - Olympic Trials
1995	Cornelia Gayden - World University Games
2000	Marie Ferdinand - U.S. Select Team; Jones Cup Gold Medal
2001	Aiysha Smith - U.S. National Team (alternate)
2003	<b>Seimone Augustus</b> - U.S. World Championship for Young Gold Medal Team (MVP)
Women	<b>Temeka Johnson</b> - U.S. World Championship for Young Women Gold Medal Team
2004	<b>Seimone Augustus</b> - USA Basketball Female Athlete of the Year

INTRO

THIS IS LSU

PLAYERS

COACHES

REVIEW

RECORDS

HISTORY

HONORS

LSU

OPPONENTS

MEDIA

# Letterwinners

## A

Adams, Delia (1985-86)  
Augustus, Seimone (2003-04)

## B

Ball, Christina (1989-90-91-92)  
Bankston, Ashley (1997-98-99)  
Berry, Carla (1989-90-91-92)  
Biernacka, Hanna (2004)  
Boulet, Beth (1988-89-90)  
Boutte, Joannette (1977-78-79-80)  
Bowman, Keisha (1993)  
Branch, Bonita (1984-85-86)  
Brentson, Marcia (1984-85-86-87)  
Brewer, Lisa, (1978-79)  
Brookins, Candice (1993-94-95)  
Brown, April (1998-99-00-01)  
Brown, Staci (1979-80-81)  
Brown, Tarleshia (1993-94)  
Buck, Casside (1998)  
Burns, Jeanetta (1985-86-87-88)

## C

Caldwell, LeNette (1975-76-77-78)  
Carter, Stacey (1995-96-97)  
Cieslak, Aga (1996-97-98)  
Chatman, Dana (1988-89-90-91)  
Clavelle, Treynell (2003-04)  
Crockett, Angelia (1998-89-00-01)  
Curtis, Tara (1991-92)

## D

Delahaye, Jean (1983-84)  
Delley, April (1986-87-88-89)  
Dittoe, Sandy (1977-78-79-80)  
Dixon, Susan (1981-82-83-84)  
Dorsey, Latasha (1996-97-98-99)  
Doucet, Madeline (1982-83-84-85)  
Doucette, Chantel (1993)  
Downer, Kasey (1994-95)  
Dozier, Ramona (1981-82-83-84)

## E

Eubanks, Carol (1990)

## F

Farr, Miriam (1991-92-93-94)  
Ferdinand, Marie (1998-99-00-01)  
Franklin, Dee Dee (1988-89)  
French, Lisa (1978-79)

## G

Gay, Pietra (1996-97)  
Gayden, Cornelia (1992-93-94-95)  
Gayten, Tammie (1986-87)  
Gehring, Celeste (1994-95-96-97)  
Graham, Cheri (1978-79)  
Graves, Kristen (1988-89-90-91)  
Gregory, Michele (1979-80-81)  
Gross, Julie (1977-78-79-80)  
Gross, Toni (1996-97)  
Guilotte, Annette (1976-77)

## H

Hackett, Venessa (1995)  
Hamilton, Marilyn (1985-86-87)  
Hanten, Patty (2002-03)  
Hawkins, Jamie (2000)  
Hawthorne, Rhonda (1982-83-84-85)  
Hayden, Paula (1977-78-79-81)  
Hayes, Rebecca (1987-88-89)  
Henderson, Barbara (1989-90-91-92)  
Henry, Caritas (1997-98)  
Henry, Janice (1993)  
Hibbert, Katrina (1997-98-99-00)  
Hough, Carla (1987-88)  
Hodges, Doneeka (2001-02-03-04)  
Hodges, Roneeka (2001-02-03)  
Hoston (Dorrell), Scholanda (2002-04)  
Howell, Keia (1995-96-97-98)  
Hubbard, Angela (1982-83)

## I

Ineman, Joanne (1985-86-87)

## J

Jackson, Maree (1977-78-79)  
Jackson-Lowery, Ann (1987-88-89-91)  
James, Kisha (1999-01-02-03)  
Jiles, Chantel (1997-98-99)  
Johnson, Sheila (1989-90-91)  
Johnson, Temeka (2002-03-04)  
Johns, Jamilah (1999-00)  
Jones, Alisha (1984-85-86-87)  
Jones, Wendlyn (2003-04)

## K

Klafter, Louise (1978-79-80)  
Kohn, Dayna (1997-98)

## L

LaCaze, Roberta (1993-94)  
Lewis, Julie (1991-92-93-94)  
Lewis, Mary (1992-93-94-95)  
Linder, Karen (1985-86-87-88)  
Long, Amber (2004)  
Lormand, Melody (1993-94-95-96)  
Lymon, Kaisha (2000)

## Mc

McAdams, Amy (1987-88)  
McCoy, Thelma (1976-77)  
McGuffee, Brenda (1976-77)  
McKay, Kim (1978-79)

## M

Meier Whitney, (1986-87)  
Melvin, Evelyn (1979-80-81-82)  
Moran, Rene (1978-79-80)  
Morell, Denise (1982-83-84-85)

## N

Newton, Stacey (1998-99-00-01)

INTRO

THIS IS LSU

PLAYERS

COACHES

REVIEW

RECORDS

HISTORY

HONORS

LSU

OPPONENTS

MEDIA

## O

Olsen, Heidi (1980-81-82-83)

## P

Passman, Dana (1982-83)  
Porter, Candice (1997-98-99-00)  
Powell, Elaine (1996-97)

## R

Raines, Shelley (1986-87-89-90)  
Randall, Natalie (1984-85-86)  
Redden, Roxanna (1987-88-89)

## S

Sacre, Leslie (1981-82-83-84)  
Scott, Gert (1984-85)  
Seals, Dana (1988-89-90)  
Shepherd, Nyla (1989-90)  
Sholars, India (1993-94-95)  
Skalicky, Kelly (1981-82)  
Smith, Aiysha (2002-03)  
Smith, Katina (1995-96)  
Smith-Elliott, Stacy (1993-94-95-96)  
Steele, Dionne (1992-93)  
Stewart, Lora (1995-96)  
Syas, Trekessa (1990-91)

## T

Tardy, Ke-Ke (2000-01-02-03)  
Teal, Priscilla (1978-79)  
Thieler, Christy (1989-90)  
Thornton, Lesa (1984-85-86-87)  
Tomlinson, Becky (1990-91)  
Traylor, Danielle (2000)

## V

Vinti, Margaret (1979-80)

## W

Walker, Joyce (1981-82-83--84)  
Walker, Toysha (1993-94-95-96)  
Webster, Bridgette (1979-80)  
Weiner, Allison (1998-99-00-01)  
White, Crystal (2003-04)  
White, DeTrina (1999-00-01-03)  
White, Jackie (1980-81)  
Widdle, Wendi (1989-90-91-92)  
Williams, Andrea (1994-95-96-97)  
Williams, Florence (2003-04)  
Willis, Tillie (2002-03-04)  
Woods, Patricia (1986-87-88-89)  
Wynn, Makita (1988-89)



Seimone Augustus



Hanna Biernacka

INTRO  
THIS IS LSU  
PLAYERS  
COACHES  
REVIEW  
RECORDS  
HISTORY

### HONORS

LSU  
OPPONENTS  
MEDIA



# Uniform Numbers

## 00

Deidre Spears (1998-99)

## 1

Ke-Ke Tardy (2000-03)

## 2

**Temeka Johnson (2002-05)**

## 3

Geert Scott (1985)  
Marie Ferdinand (1998-2001)

## 4

Louise Klaffer  
Latasha Dorsey (1996-99)  
Doneeka Hodges (2001-03)

## 5

Marilyn Hamilton (1986-87)  
Cheryl Wilson (1988)  
Beth Boulet (1990)  
Jacinda Averitt (1992)  
Chantel Doucette (1993)  
Pietra Gay (1996)  
Caritas Henry (1997-98)  
Roneeka Hodges (2001-03)  
Erica White (2005)

## 10

Lisa Brewer (1979)  
Jackie White (1980)  
Delia Adams (1985-86)  
Pokey Chatman (1988-91)  
Elaine Powell (1996-97)  
**Khalilah Mitchell (2004-05)**

## 11

Priscilla Teal (1979)  
Dana Seals (1989-90)  
Miriam Farr (1991-94)  
Pietra Gay (1997)  
Danielle Traylor (2000)  
**Amber Long (2004)**

## 12

Lenette Caldwell (1975-78)  
Kelly Skalicky (1982)  
Angela Hubbard (1983)  
Bonita Branch (1985-86)  
Rebecca Hayes (1988-90)  
Dionne Steele (1992-93)  
Stacey Carter (1994-97)  
Angelia Crockett (1998-2001)  
RaShonta LeBlanc (2005)

## 13

Nancy French (1979-80)  
Staci Brown (1980-81)  
Susan Dixon (1982-85)

## 14

Julie Gross (1978-80)  
Leslie Sacre (1981-84)  
Shelley Rains (1986-90)  
Tarleshia Brown (1993-94)  
Lora Stewart (1994-96)  
Ashley Bankston (1997-98)

## 15

Maree Jackson (1977-78)  
Sany Dittoe (1979-82)  
Denise Morell (1983-85)  
Joanne Ineman (1986-87)  
Makita Wynn (1989)  
Trekessa Syas (1991-92)  
Stacy Smith-Elliott (1993-96)  
Stacey Newton (1998-99, 2001)  
Quianna Chaney (2005)

## 20

Lisa Willis (1978)  
Jeanetta Burns (1985-88)  
Christina Ball (1988-92)  
Melody Lormand (1994-96)  
Kisha James (1999, 2001-03)

## 21

Priscilla Teal (1977-78)  
Susie Simmons (1975-76)  
Joyce Walker (1981-84)  
Patty Hanten (2002)

## 22

Julie Jones (1978)  
Annette J.-Lowery (1988-91)  
Andrea Williams (1994-97)  
April Brown (1998-2001)  
**Florence Williams (2003-05)**

## 23

Paula Hayden (1980-81)  
Rhonda Hawthorne (1983-86)  
Whitney Meier (1987-88)  
Barbara Henderson (1989-92)  
Toysha Walker (1993-96)  
DeTrina White (1999-2003)

## 24

Brenda McGuffee (1978)  
Alisha Jones (1984-87)  
Amy McAdams (1988-89)  
Cornelia Gayden (1992-95)  
**Marian Whitfield (2004-05)**

## 25

Carrol Poullard (1979)  
Marcia Brentson (1984-87)  
Roxanna Redden (1988-89)  
Christy Thieler (1990)  
Kasey Downer (1994-95)  
Erika Ernst (1995-96)  
Allison Weiner (1998-2001)

## 30

Rene Moran (1979-82)  
Dana Passman (1983)  
Karen Linder (1985-88)  
Carol Eubanks (1990)  
Tara Curtis (1991-92)  
India Sholars (1993-95)

## 31

Evelyn Melvin (1979-82)  
Patricia Woods (1986-89)  
Nyla Shepherd (1990)  
Candice Brookins (1993-95)  
Aiysha Smith (2002-03)  
Sylvia Fowles (2005)

## 32

Elaine Shores (1979)  
Heidi Olsen (1981-83)  
Natalie Randall (1985-86)  
Carla Hough (1988-89)  
Sheila Johnson (1990-91)  
Roberta LaCaze (1993-94)  
Chantel Jiles (1997-99)  
**Scholanda (Dorrell) Hoston (2002, 2004-05)**

## 33

Ramona Dozier (1981-84)  
April Delley (1986, 88-90)  
Julie Lewis (1991-94)  
Aga Cieslak (1996-98)  
Kaisha Lymon (2000)  
**Seimone Augustus (2003-05)**

## 34

Annette Guillotte (1976-77)  
Joanette Boutte (1977-78)  
Madeline Doucet (1982-85)  
Tammie Gayten (1986-87)  
Keisha Bowman (1993)  
Jamie Hawkins (2000)  
**Wendlyn Jones (2003-05)**

## 35

Monica Bergeron (1980-82)  
Carla Berry (1989-92)  
Celeste Gehring (1994-97)  
Kim McKay (1979)

## 40

Katina Smith (1995-96)  
Katrina Hibbert (1997-2000)

## 42

Thelma McCoy  
Sandy Dittoe (1977-79)  
Michele Gregory (1979-81)  
Estelle Vernon (1983)  
Kristen Graves (1990-91)  
Mary Lewis (1992-95)  
Dayna Kohn (1997-98)  
Jackie White (1981)  
Jamilah Johns (1999-2000)  
**Hanna Biernacka (2004-05)**

## 43

Cheri Graham (1982)  
Lesa Thornton (1984-87)  
Dee Dee Franklin (1989)  
Patty Hanten (2003)

## 44

Wendi Widdle (1989-92)  
Keia Howell (1995-98)  
Sarah Richey (1999)

## 45

Jean Delahaye (1984)  
Venessa Hackett (1995)  
Casside Buck (1998)  
**Doneeka Hodges (2004)**

## 50

Joanette Boutte (1978-80)  
**Treynell Clavelle (2003-04)**

## 51

Sandra Zulli (1983)  
Michelle Gregory (1981-82)  
Toni Gross (1996-97)

## 52

Janice Henry (1993)  
**Tillie Willis (2003-05)**

## 54

**Ashley Thomas (2005)**

## 55

Tiffany Commerford (1994-95)  
Candice Porter (1997-2000)  
Tillie Willis (2002)  
**Crystal White (2003-05)**

INTRO

THIS IS LSU

PLAYERS

COACHES

REVIEW

RECORDS

HISTORY

HONORS

LSU

OPPONENTS

MEDIA



LSU

2004-2005 LSU WOMEN'S BASKETBALL MEDIA GUIDE



# Dr. William L. Jenkins

President, LSU

On April 1, 1999, Dr. William L. Jenkins, formerly Chancellor of Louisiana State University and Agricultural & Mechanical College, became president of the LSU System, which includes nine institutions on 10 campuses in five cities, as well as 10 public hospitals in 10 cities. With the departure of Chancellor Mark Emmert in mid-June, the LSU Board of Supervisors asked President Jenkins to again assume the role of Interim Chancellor until a successor for Dr. Emmert can be selected.

A native of South Africa, Dr. Jenkins studied at the University of Pretoria, where he received his professional veterinary medicine degree in 1958 and specialist credentials in 1968. He received his Ph.D. degree from the University of Missouri, Columbia, in 1970. After practicing veterinary medicine for four years, he joined the faculty at the University of Pretoria, advancing through the ranks to become professor and head of the Department of Veterinary Physiology, Pharmacology, & Toxicology in 1971.

He moved to the United States in 1978 and joined the faculty in the Department of Veterinary Physiology & Pharmacology at Texas A&M University. He was appointed dean of the LSU School of Veterinary Medicine in 1988, and was named LSU's provost and vice chancellor for academic affairs in September 1993.

When he was appointed LSU's fifth chancellor in November 1996, Dr. Jenkins reorganized the campus administration to be more effective and more responsive, and oversaw the development of a strategic plan to guide the University in its preparation for the challenges of the next century.

Over the years, Dr. Jenkins has received numerous teaching and service awards and recognitions, having been named the 1997 Communicator of the Year by the Public Relations Association of Louisiana and a Distinguished Alumnus by the University of Missouri in 1999. The regional chapter of Toastmasters International also presented him with its 1999 Communication and Leadership Award, and he was awarded the Vision of Excellence Award 2000 by the New Orleans Regional Chamber of Commerce and the New Orleans Chapter of MetroVision. In addition, the University of Pretoria

awarded an honorary doctoral degree to Dr. Jenkins in September 2000.

Dr. Jenkins has been active in continuing education and has delivered more than 150 lectures and addresses to diverse groups in both the United States and abroad. He has taught extensively at both the professional and graduate levels. He has published more than 60 scientific articles and has contributed 15 chapters to various textbooks. He is co-author of a textbook on veterinary pharmacology.

Dr. Jenkins has been and continues to be a member of many professional organizations and select committees. Most recently he served on the National Institute of Health's Alcohol Abuse and Misuse on College Campuses Committee and on a special Steering Committee of the Southern Association of Colleges and Schools to review accreditation criteria for colleges and universities. Dr. Jenkins also is a member of the National Association of State Universities and Land Grant Colleges' Committee on Food and Society and currently serves on the Governor's Advisory Commission on Coastal Restoration and Conservation.

His current community engagement includes serving on the boards of the Louisiana Endowment for the Humanities, Greater Baton Rouge Chamber of Commerce, Academic Distinction Fund, Council for a Better Louisiana, Arts Council of Greater Baton Rouge, The Nature Conservancy of Louisiana, and the Baton Rouge board of the National Conference for Community and Justice.

Dr. Jenkins and his wife, Peggy, have four children -Sharon, Gwynn, Anthea, and Warren- and nine grandchildren.



## Kenneth E. Carpenter, Faculty Athletics Representative

Kenneth E. Carpenter is in his second year as LSU's faculty representative in NCAA and Southeastern Conference matters.

Carpenter, a professor in the School of Architecture, has taught at LSU since 1986. He received his bachelor's degree in architecture from the University of Oklahoma in 1962 and his master's from the University of Minnesota in 1967. Before joining the LSU faculty, he served at Clemson University as associate professor of architecture from 1967-77; Ball State University, where he was professor and chairman of the Department

of Architecture, 1977-81; and, Iowa State University, serving as professor and chairman, Department of Architecture from 1981-86.

At LSU he served as the dean of the College of Design from 1986-1997; Interim Executive Director of International Programs from 1997-98; and Interim Dean of the College of Art and Design from 2001-02.

Carpenter is a member of Phi Kappa Phi, the American Institute of Architects, and the American Association of University Professors.

INTRO

THIS IS LSU

PLAYERS

COACHES

REVIEW

RECORDS

HISTORY

HONORS

LSU

OPPONENTS

MEDIA



**Kent Anderson**  
Monroe, La.  
District 5



**Ronald R. Anderson**  
Ethel, La.  
District 6



**Dr. Jack A. Andonie**  
Metairie, La.  
District 1



**Bernard E. Boudreaux, Jr.**  
Baton Rouge, La.  
Member at Large



**Marty J. Chabert**  
Chauvin, La.  
District 3



**Charles V. Cusimano**  
Metairie, La.  
District 1



**Louis Lambert**  
Prairieville, La.  
District 6



**Laura A. Leach**  
Lake Charles, La.  
District 7



**Roger H. Ogden**  
New Orleans, La.  
District 2  
Chairman



**William Rucks IV**  
Lafayette, La.  
District 7



**Perry Segura**  
New Iberia, La.  
District 3



**Virginia K. Shehee**  
Shreveport, La.  
District 4



**C. Stewart Slack**  
Shreveport, La.  
District 4  
Vice-Chairman



**Charles S. Weems III**  
Alexandria, La.  
District 5



**Rod West**  
New Orleans, La.  
District 2



**Brad Golson**  
Baton Rouge, La.  
Student Member

## Athletic Council

**Ken Carpenter**  
Faculty (Chairman)

**Frances C. Lawrence**  
Faculty

**Jerry E. Shea, Jr.**  
Alumni

**Brad Golson**  
Student

**Louis Harrison, Jr.**  
Faculty

**Renee' Boutte Myer**  
Administration

**Richard Sturlese**  
Tiger Athletic Foundation

**Robert Lay**  
Student

**James H. Cowan, Jr.**  
Faculty

**Mary Evelyn Baszile**  
Administration

**Joe Mistich**  
"L" Club

**Stanley "Skip" Bertman**  
Ex-Officio (non-voting)

**Sarah L. Liggett**  
Faculty

**Dr. Jack Andonie**  
Alumni

**Robert Kuhn, Jr.**  
Staff

**Dr. Roger Grooters**  
Ex-Officio (non-voting)





## The SKIP BERTMAN Legacy

Bertman's unyielding desire to succeed drove him to the pinnacle of his profession, and his astute knowledge of the game -- obtained from over 40 years of coaching -- combined with his steadfast determination and irrepressible enthusiasm transformed LSU Baseball into the nation's premier program.

### National Championships

2000, 1997, 1996, 1993, 1991

### SEC Championships

1997, 1996, 1993, 1992, 1991, 1990, 1986

### Career Record (1984-2001)

870-330-3 (.724)

### NCAA Tournament Record

89-29 (.754), highest winning percentage in NCAA history

### National Coach of the Year

2000, 1997, 1996, 1993, 1991, 1986

### College World Series Appearances

2000, 1998, 1997, 1996, 1994, 1993, 1991, 1990, 1989, 1987, 1986

Already a Louisiana Legend and one of the greatest college baseball coaches of all time, J. Stanley "Skip" Bertman has made the seamless transition into the athletics director's chair with the same enthusiasm, vision and demand for excellence that were trademarks of his stellar coaching career.

In just three years as LSU's director of athletics, Bertman has already added to his impressive list of on-the-field achievements. Under his direction, LSU enjoyed arguably the greatest athletics year in the history of the institution in 2003-04. Three teams won national championships, nine teams finished in the nation's top ten, and fourteen teams ranked in the top 25. LSU teams also enjoyed improved grade point averages across the board, making the LSU student-athlete experience a success on and off the fields of competition.

While supervising the Tigers' progress on the playing fields, he has begun to implement measures necessary to realize his vision of building the LSU athletics department into the best in the country. Bertman's bold and innovative plans promise to keep the Tigers among the nation's elite in all phases of collegiate athletics.

Bertman is now in the midst of upgrading LSU's athletics complex. Working hand in hand with the Tiger Athletic Foundation, Bertman has already overseen the completion of the Cox Communications Academic Center for Student-Athletes while launching renovations to Tiger Stadium and the Pete Maravich Assembly Center, and beginning construction on a new Football Operations Center.

It was also Bertman who took the bold but essential move to implement a seat contribution program in Tiger Stadium to fund facility improvements and ensure the financial stability of the LSU Athletics Department for the next decade.

Bertman was named LSU's athletics director on January 19, 2001. With Bertman, LSU gained an athletics director who provides the leadership and experience necessary to manage the Tigers' \$52 million budget.

Bertman guided LSU to five NCAA baseball titles, and his teams drew huge crowds to venerable Alex Box Stadium, as the Tigers led the nation in attendance in each of his final six seasons (1996-2001).

He also served as head coach of the 1996 U.S. Olympic team which captured the bronze medal in Atlanta.

Bertman continues to be honored for his remarkable coaching tenure, as he was inducted in June, 2002, into the Louisiana Sports Hall of Fame. He was inducted into the American Baseball Coaches Association Hall of Fame in January, 2003.

In a Baseball America poll published in 1999, Bertman was voted the second greatest college baseball coach of the 20th century, trailing only Rod Dedeaux of Southern California. Bertman and Dedeaux are the only coaches to win five CWS titles.

He had previously earned recognition as one of the nation's brightest assistant coaches while at the University of Miami (Fla.) for eight seasons (1976-83). Before working at Miami, Bertman was renowned for his coaching excellence. In 11 seasons at Miami Beach High School, he directed the Hi-Tides to a state championship and two runners-up finishes and he was named Florida's Coach of the Year on three occasions.

In 1975, Bertman coached at Miami-Dade Downtown, leaving after one season to join legendary head coach Ron Fraser at Miami. The move was a homecoming of sorts, as Bertman spent his collegiate playing days with the Hurricanes as an outfielder and catcher from 1958-60. He earned his B.A. in health and physical education from Miami in 1961 and received his master's degree from UM in 1964.

Bertman and his wife Sandy are the parents of four daughters - Jan, Jodi, Lisa and Lori. The Bertman's have three grandchildren - Sophie Faith and Isaac Stanley, the children of Emile and Lori Bertman Guirard, and Samuel Aaron, the son of Drew and Lisa Pate.



## Dan Radakovich

Sr. Associate Athletics Director

Dan Radakovich enters his fourth year as LSU's senior associate athletics director after joining the university in May of 2001. He came to LSU after serving as director of athletics at American University in Washington D.C.

As LSU's senior associate athletics director, Radakovich oversees the daily operations of the LSU Athletics Department and he serves as Skip Bertman's chief assistant. He also directly supervises the sports of baseball and men's basketball.

Prior to his one-year stint at American University, Radakovich spent six years as the associate athletics director at South Carolina where he directed the financial operations for the Gamecocks' \$30 million athletic department budget. He also served as the department liaison for marketing and promotional activities with Host Communications and was responsible for home event management and supervision of concessions, football travel and the video department. Radakovich also worked closely with South Carolina Athletics Director Mike McGee in laying the ground work for a new \$70 million arena being built in Columbia. During his tenure with South Carolina, Radakovich supervised the finances and logistics for \$33 million in facility improvements.

Radakovich served as the senior associate athletics director at Long Beach State from 1989-94. In that capacity, he managed a \$5 million budget and supervised the nationally recognized men's basketball and baseball programs. In addition, Radakovich reorganized the fund-raising operations and coordinated the production and sales of radio broadcasting packages.

Radakovich began his collegiate athletics career as the athletics business manager at the University of Miami in Coral Gables, Fla., from 1983-85. He worked in the private sector for four years before joining Long Beach State.

A native of Aliquippa, Pa., Radakovich graduated from Indiana University of Pennsylvania in 1980 with a bachelor of science degree in finance. Radakovich was also a football letterwinner as well as a student coach at IUP. He then went on to earn his master's degree in business administration from the University of Miami in 1982.

Radakovich is married to the former Marcie McDonald and the couple has two children, Christian (14) and Grant (10).



## Judy Southard

Associate Athletics Director/  
Senior Women's Administrator

Judy Southard, who had a very successful career as both a head women's basketball coach and director of athletics, enters her fourth year as LSU's Senior Women's Administrator after joining the department in the summer of 2001.

Southard came to LSU from Texas Woman's University, where she served as the school's director of athletics for nine years.

As LSU's Senior Women's Administrator, Southard oversees the highly successful Tiger women's athletics program. She directly supervises volleyball, soccer, women's basketball, softball and men's and women's golf. She is also instrumental in monitoring the department's gender equity and minority issues plan.

Southard has served on numerous national committees during her career in athletic administration. She is currently a member of the NCAA Women's Gymnastics Committee and was named in the summer of 2004 to both the SEC Executive Committee and the NCAA Division I Women's Basketball Committee.

While at Texas Woman's University, Southard initiated a corporate partnership program for the athletic department that tripled the involvement of area businesses and corporations in Pioneer athletics. Southard also established the TWU Intercollegiate Athletics Hall of Fame and she played a key role in the addition of softball and soccer to TWU's list of intercollegiate sports. In 2000, Southard served as chair of the NCAA Division II Women's Basketball Committee.

Prior to her nine-year stint at Texas Woman's University, Southard served as head women's basketball coach at Marshall University in Huntington, W. Va., for 11 years, where she led the Lady Herd to five Southern Conference regular-season titles. During her 11 years at Marshall, Southard was named Southern Conference Coach of the Year three times and her career record of 178-130 still stands as a school record for women's basketball victories. Southard also served as assistant athletics director at Marshall from 1983-1988, including a four-month period when she was interim director.

Before going to Marshall, Southard spent three years as head coach at Tennessee-Martin and she also served for one season as an assistant coach at Tennessee. As a high school teacher from 1970-77, Southard coached both basketball and tennis, leading her West Florence High School basketball team to the South Carolina 4A state title in 1976.

A native of Columbia, S.C., Southard earned a bachelor's degree in physical education and health from Coker College in 1970 followed by a master's degree in physical education from Tennessee in 1978.



## Verge Ausberry

Associate Athletics Director/Operations

A former LSU football standout Verge Ausberry joined the LSU Athletics Department administrative staff in August 2001.

Ausberry is responsible for all corporate sales and marketing for the LSU Athletics program. He also supervises game management, strength and conditioning, the Dr. Martin Broussard training room, the Jeff Boss

Equipment Room and video operations for various sports. He also directly supervises the sports of men's and women's swimming and diving.

Ausberry, from New Iberia, La., played inside linebacker for the Tigers, lettering in 1986-89. He was the leading tackler on the team in both 1988 and 1989 and was part of two Southeastern Conference championship teams

(1986 under Bill Arnsparger and 1988 under Mike Archer), playing on teams that went to three bowl games: the 1987 Sugar Bowl, the 1987 Gator Bowl and the 1989 Hall of Fame Bowl. In those three years, the Tigers had a combined overall record of 27-8-1 and 16-3 in SEC games.

Although this is Ausberry's first tour of duty with the administration of the Athletic Department, he has remained very close to the LSU athletic scene in the 1990s, first serving for almost seven years as a member of LSU's highly regarded Academic Center for Athletes where he worked with many of the student-athletes, primarily dealing with LSU's football squad.

After leaving the Academic Center, he moved in July 1999 to the Tiger Athletic Foundation staff as part of LSU's fund-raising arm prior to accepting his present position.

Ausberry received his Bachelor of Science degree in education in May of 1990 and his Master of Education in Administration, Supervision and certification in Child Welfare in May of 1992. He is presently a Doctoral Candidate in Higher Education Administration at LSU. He is married to the former Cheri Morial of New Orleans and they have a son, Austin.

INTRO

THIS IS LSU

PLAYERS

COACHES

REVIEW

RECORDS

HISTORY

HONORS

LSU

OPPONENTS

MEDIA



## Bo Bahnsen

Associate Athletics  
Director/Internal Relations

Bo Bahnsen serves as LSU's associate athletics director for internal relations, overseeing the ticket office and all customer service

operations, and the integration of the Pete Maravich Assembly Center into athletics department operations.

He also directly supervises the sports of men's and women's indoor and outdoor track and field and men's and women's cross country.

Prior to moving into his current position in December of 2003, Bahnsen's primary responsibility for the previous 14 years was to serve as LSU's NCAA compliance officer.

A 1982 graduate of LSU, Bahnsen served as administrative assistant for the men's basketball team for five years before moving into athletics administration as director of purchasing for two years. In 1989, he was assigned his primary responsibility as NCAA compliance officer as assistant athletics director, then was promoted to associate AD in 1996.

Bahnsen has been responsible for overseeing the successful implementation of LSU's Tradition Fund Program, a football seating plan that requires contributions for the right to purchase approximately 45,000 seats in Tiger Stadium beginning with the 2004 football season.

Beginning in July of 2004, the management of the Pete Maravich Assembly Center shifted from the university to the athletics department. Bahnsen will be involved in coordinating the transition and integration of management of the arena.

Bahnsen, 45, served as manager of the LSU basketball team as an undergraduate and became administrative assistant for the team upon graduation in May of 1982. In July 1987 he became administrative assistant to athletics director Joe Dean, overseeing the purchasing office until his promotion in 1989.

A native of El Campo, Texas, Bahnsen graduated from Wharton High School in 1977 and attended Wharton County Junior College for two years before transferring to LSU in 1979. He earned his bachelor of science in physical education and is currently working on his masters in education administration.

Bahnsen is married to the former Karen Mayson, former LSU golfer and current head coach of the Lady Tigers golf program. The couple has two children, Darren (14) and Devin (12).



## Mark Ewing

Associate Athletics  
Director/Business

Mark Ewing, a 20-year employee of Louisiana State University, joined the LSU Athletics Department in January 2001, and serves as

the department's associate athletics director for business.

Ewing came to the athletic department from LSU's Office of Budget and Planning. He served as LSU's Budget Director overseeing the development and management of the university's \$360 million operating budget.

Prior to his service at LSU, he was employed by Cajun Electric Power Cooperative where he managed accounting for the company's \$2 billion plus construction division.

As associate athletics director for business, Ewing has assumed responsibility for the athletic business operations including budget, travel, personnel, and purchasing as well as responsibility for concession operations.

Ewing, who is a native of Pointe Coupee Parish, received a Bachelor's degree in finance from LSU in 1978 and a Master's degree in public administration from LSU in 1995.

Ewing and his wife, Gail, have three daughters, Andrea, Arleen and Molly Sue.



## Chris Howard

Associate Athletics  
Director/Compliance

Chris Howard was named LSU's Associate Athletics Director for Compliance in December of 2003, coming to Baton

Rouge from the NCAA Office in Indianapolis.

Howard served as assistant director of enforcement services at the NCAA for two years after one year as a representative for agent, gambling and amateurism issues.

At LSU, Howard serves as the compliance coordinator and liaison between LSU and the NCAA and SEC offices for NCAA rules interpretations and other matters. He is also responsible for developing and coordinating educational components for staff, student-athletes, booster organizations and entities outside the athletics department on NCAA and SEC rules and regulations.

Howard was a combat medical specialist in the United States Army from 1986 to 1995 before earning his undergraduate degree from the University of Kansas in 1997. He earned a Master's degree in education from Kansas in 2001 and a juris doctor degree from the University of Kansas School of Law in 2001.

After serving an internship at Kansas in facility operations and event management, he was named assistant program supervisor in charge of student support services in 1997. Howard moved into private law practice for two years before joining the NCAA office in 2001.

He and his wife Krista have two children, Chris, Jr., and Olivia.



## Herb Vincent

Associate Athletics  
Director/External Affairs

Herb Vincent, the sports information director at LSU from 1988-2000, returned to his alma mater in August 2002 to serve as Associate

Athletics Director for External Affairs.

In his present position, Vincent serves as the primary public relations officer for the LSU Athletics Department and all its entities, including the Tiger Athletic Foundation. He also directly supervises the sports of gymnastics and men's and women's tennis.

Vincent served as the LSU sports information director from July 1988 to July 2000. He was appointed assistant athletics director in November of 1989, and then was elevated to Associate AD/Communications in 1992. Besides supervising the LSU Sports Information and the Electronic Media offices, Vincent also was in charge of the athletic photography and coaches' video offices.

He joined LSU as assistant sports information director in February of 1988 and was pro-

moted to the position of SID in July of that year.

Prior to his return to LSU, Vincent served as Vice-President for Communications for the College Sports Southeast regional cable network, headquartered in Birmingham.

Vincent is a 1979 graduate of Catholic High School in Little Rock, Ark., and received a bachelor's degree in journalism from LSU in 1983. He worked as a student assistant in the sports information office directed by CoSIDA Hall of Famer Paul Manasseh during his undergraduate years.

After graduating from LSU, Vincent spent the 1984 season as assistant PR director for the United States Football League's New Orleans Breakers. In 1985, he was assistant PR director for the USFL's Los Angeles Express and was promoted during the season to the PR staff's top position.

Before joining LSU in 1988, Vincent spent one year as assistant SID at Louisiana-Lafayette (then Southwestern Louisiana), where he served as director of athletic publications and the Shreveport native also worked at the Southeastern Conference offices in Birmingham as assistant public relations director in charge of basketball publicity.

Vincent is married to the former Jamey Cavacini of Versailles, Ky.



## Miriam Segar

Assistant Athletic  
Director/Student Services

Former LSU Lady Tiger basketball point guard Miriam Segar was promoted to Assistant Athletic Director in July 2004 in charge of student services, a position she has held since 2001.

In her present role, Segar works closely with the school's compliance staff and interacts with the league office and the NCAA in regard to issues that affect the student-athletes, including the NCAA clearinghouse, orientation sessions and financial aid.

Segar, then Miriam Farr, played for Coach Sue Gunter and the Lady Tigers from 1990-1994, serving as team captain her last two seasons. The member of the SEC Academic Honor Roll played 91 games for the Lady Tigers.

After graduating from LSU with a BS in business administration in May 1994, Farr worked at the SEC Office in Birmingham, serving as an assistant in Championships, helping to manage many of the league's championship events as well as coordinating the awards program for the league. She was also involved with the coordination of women's basketball officials, including officials scheduling and evaluation.

Segar returned to Baton Rouge in LSU where she served as Compliance Coordinator from 1995-1999.

In 1999, Segar took over the direction of the CHAMPS Life Skills program, helping prepare student-athletes to the challenges of life beyond the playing field. She was also involved in several well-known CHAMPS projects in association with the student-athlete advisory board, including the Halloween Boo-zar and the annual food drive for needy families at Thanksgiving and Christmas.

Segar returned to the Athletic Department offices in 2001 in her present position in Student Services.

Segar is married to Jamie Segar, who serves as assistant to the chancellor of the LSU School of Agriculture. They have three children: Grant (5), Reid (3) and Maggie (3).

INTRO

THIS IS LSU

PLAYERS

COACHES

REVIEW

RECORDS

HISTORY

HONORS

LSU

OPPONENTS

MEDIA





## Michael Bonnette

Assistant Athletics  
Director/Sports Information  
mbonnet@lsu.edu

Michael Bonnette enters his fifth year as LSU's Sports Information Director and first as an assistant athletic director after being promoted to his current position in July. Bonnette was originally elevated to Sports Information Director in August of 2000. As Sports Information Director, Bonnette serves as the chief contact for LSU's national champion football team as well as overseeing all publicity activities for the 20 sports sponsored by the Athletic Department.

The 34-year-old Bonnette, who served as an Associate Sports Information Director for seven years, is in his 10th year with the LSU Athletic Department. Prior to taking over as Sports Information Director, Bonnette was the top assistant for football publicity as well as handling all media relations efforts for LSU's nationally-ranked women's basketball team. He also served as the editor of LSU's award winning gameday football program.

Bonnette joined the LSU SID staff as an intern in 1993 after serving as a student assistant within the department for four years.

The Lake Charles, La., native has been around the sports media relations profession his entire life as he is the son of longtime McNeese State Sports Information Director Louis Bonnette. His brother Matthew Bonnette is the Assistant Sports Information Director at Northwestern State University in Natchitoches.

Bonnette, who is a 1993 graduate of LSU, serves as vice president for SIDs of the Louisiana Sports Writer's Association. He is married to the former Robin Arnaud of Opelousas, La., and the couple has two sons, Peyton (6) and Grant (5).



## Kent Lowe

Senior Associate SID  
clowe@lsu.edu

Kent Lowe was appointed senior associate SID in August, 2000, after serving as associate SID for nine years. He serves as the primary media contact for the LSU men's basketball team and women's golf team. Lowe also coordinates the annual Louisiana High School All-Star events held on the LSU campus.

His voice is also well known as the color analyst on home women's basketball and softball broadcasts on the LSU Sports Network.

Lowe, 46, came to LSU in 1988 from Louisiana Downs where he served as publicity director for the Bossier City, La., racetrack. Lowe was promoted to associate SID in July of 1991 after serving as assistant SID since August of 1988.

Lowe is a member of CoSIDA and presently serves as secretary-treasurer of the Louisiana Sports Writers Association. Prior to working at Louisiana Downs, Lowe worked for several years as a correspondent for The (Shreveport) Times and for the past 12 years has written a weekly bowling column for The (Baton Rouge) Advocate.

Lowe, a native of Shreveport, is a 1979 graduate from LSU-Shreveport. He earned his master's degree at LSU in 1982.



## Laurie Cannon

Associate SID  
lcannonl@lsu.edu

Laurie Cannon enters her third year at LSU as associate SID in charge of track and field and gymnastics. In addition, assists in game management for LSU's seven home football games. She came to LSU after spending one year at Baylor University where she served as the primary contact for the Bears' track and field and cross country programs, and assisted with the publicizing of the Bear football team.

A 2000 graduate of Utah State, Cannon earned bachelor of arts degrees in business administration and exercise science. At her alma mater Cannon served one year as an assistant media relations director and one year as a media relations student assistant. Her duties at USU included serving as the primary contact for the Aggies' gymnastics, softball and women's soccer programs.

While a student at Utah State, Cannon was a four-year letterwinner for the Aggies' nationally ranked gymnastics team. She served as team captain during her junior and senior seasons.

Cannon is a native of Carmichael, Calif.



## Bill Franques

Associate SID  
wfranqu@lsu.edu

Bill Franques, who served as the LSU baseball administrative assistant for three seasons, returned to the Sports Information office in August of 2000. Franques had previously served as Associate SID for nine years.

Franques' responsibilities as administrative assistant included handling the Tigers' media and public relations, coordinating team and recruiting travel, organizing fund-raising events and booster club meetings, and overseeing office operations.

As associate SID, Franques continues to work as the baseball program's media relations director. He also serves as the Alex Box Stadium public address announcer, and he is the radio color analyst on LSU Sports Network broadcasts of baseball road games. In addition, Franques is the producer and co-host of LSU Sports Journal, a monthly television program featuring LSU sports personalities.

The LSU baseball media guide, edited by Franques, has twice been named best in the nation by the College Sports Information Directors of America and the National Collegiate Baseball Writers Association. His baseball brochure have finished among the top six in the USA in nine of the past 11 seasons, including a No. 3 ranking in 2003.

Franques received a bachelor of arts degree from LSU in 1985. The Lafayette, La., native is married to the former Yvette Lemoine of Bunkie, La., and they have two children, William Paul, Jr., born September 23, 2000, and Benjamin Lewis, born April 18, 2002.



## Brian Miller

Associate SID  
bmiller@lsu.edu

Brian Miller enters his third year at LSU as an associate SID after spending three years in the same capacity at Auburn

University.

Miller, 31, is the secondary contact for football and the primary contact for LSU's nationally-ranked women's basketball team. He will also assist in the publicity of all other LSU sports. His 2002-03 LSU women's basketball media guide was named "Best in the Nation" by CoSIDA out of 112 Division I entries.

A native of Hamilton, N.Y., Miller spent three years handling soccer and women's basketball at Auburn and worked with the track and field and women's tennis programs on the Plains. Miller graduated from Northeastern University in Boston, in 1996 with a degree in broadcast journalism and began his career in sports information at NU as a student assistant in charge of the publicity of the Huskies' baseball program.

Miller spent one year at Florida Atlantic University as an assistant SID after graduation before spending three years at Louisiana Tech University, two as an assistant (1996-98) and one as the director (1999). At Louisiana Tech, Miller primarily handled the publicity for football and women's basketball. He also spent three seasons as the play-by-play voice of the Lady Techsters basketball team, which included two trips to the NCAA Final Four.

Miller is married to the former Stacey Hill of Mangham, La., and the couple has two sons, Trey (3) and Cody born July 1, 2004.



## Melissa Reynaud

Associate SID  
mreynaud@lsu.edu

Melissa Reynaud enters her fourth year on the LSU sports information staff as Associate SID in charge of the nationally recognized softball program. She is also in her third season as the primary contact for the women's volleyball program. Her 2004 LSU softball media guide was ranked third in the nation.

Reynaud, 28, is a Marksville, La., native and a 1997 graduate of LSU in Mass Communications. Prior to coming to LSU, Reynaud was the assistant SID at Northwestern State University in Natchitoches. At NSU, she was the primary media contact for the women's basketball, soccer and softball teams and assisted with the other 11 sports including the NCAA Tournament men's basketball team and Division I-AA football team.

Prior to that, Reynaud worked as an intern at Ole Miss. During her year in Oxford, she worked primarily with the volleyball and men's and women's track and field programs while assisting with football and both basketball teams.

Reynaud began her career at Northwestern State where she was a graduate assistant for two years while earning a master's degree in sports administration.

INTRO

THIS IS LSU

PLAYERS

COACHES

REVIEW

RECORDS

HISTORY

HONORS

LSU

OPPONENTS

MEDIA





### Steve Franz

Photography Coordinator  
sfranz2@lsu.edu

Steve Franz joined the LSU athletics department in July of 1998 after being around the Tiger sports scene for years.

Prior to joining LSU athletics, the New Orleans native served as photographer for the independent *Tiger Rag* magazine for five years. Franz was also a photographer for United Press International covering some of the area's major political events, Presidential visits, the New Orleans Saints and the NCAA men's and women's Final Fours in New Orleans.

Franz, a member of the National Press Photographers and Sports Shooter.com, has had his pictures published in several national magazines, including *Sports Illustrated* and *The Sporting News*.

Franz, an LSU graduate, also served a summer working in New York state as an assistant photographer for the Buffalo Bisons minor league baseball team and as chief photographer for the Niagara Falls Rapids pro team.

Franz, 34, attended Archbishop Rummel High School in Metairie and received his bachelor's degree from LSU in December of 1993.



### Jason Feirman

Publications Director  
jfeirma@lsu.edu

Jason Feirman is in his fifth year as the director of all of LSU's athletics publications. His responsibilities include the production of media guides, posters, schedule cards, advertising campaigns and various other design projects for all 20 varsity sports.

Feirman also oversees the design of outdoor signage on LSU Athletics facilities, including the scoreboards for Tiger Stadium, billboards at Alex Box Stadium, Maravich Center, and the Charles McClendon Football Practice Facility.

Feirman has coordinated numerous media guides that finished among the top in the nation of the annual CoSIDA publications contest. In 2000-01, six media guides produced placed in the Top 20 in his first year. In 2002-03 the LSU women's basketball media guide was named "Best in the Nation" by CoSIDA out of 112 Division I entries. In addition, the LSU Baseball Media Guide finished third in the nation and was awarded best cover. This past year the LSU Baseball media guide was second in the nation, the softball guide finished third in the nation, and

the women's golf guide placed first in district.

Prior to being named the full-time director in August of 2000, Feirman served as publications student assistant for two years in the sports information office. He served as assistant sports editor of *The Reveille* in fall of 1998 and as a sports reporter for Tiger Television in spring of 1998. He was a stringer for The Associated Press from 1996 to 2000 covering LSU, and he held a sports internship at WGNO-TV, ABC affiliate in New Orleans.

Feirman, 26, received a bachelor's of arts degree from LSU in December of 2000. A Metairie, La. native, he was born on July 16, 1978.



### David Hurd

Graphic Design Coordinator  
dhurd1@lsu.edu

David Hurd is in his second year as graphic design coordinator for LSU Athletics. His responsibilities include assisting in the design and production of all athletics publications.

Hurd designed the 2003-04 LSU men's tennis poster that placed sixth in the nation in the annual CoSIDA publications contest. The poster was one of 65 entries for all Division I sports.

Prior to earning his bachelor's degree in graphic design in May, 2003, Hurd, 26, worked as a student assistant in the LSU athletics department for three years.

Hurd, a Metairie, La., native, is a graduate of Archbishop Rummel High School. He and his wife, the former Kathy Lagarde, became proud parents of their first child, Elizabeth Catherine, on February 2, 2004.



### Annie Martin

Graphic Design Coordinator  
amart22@lsu.edu

Annie Martin is in her first year as graphic design coordinator for LSU Athletics. Her responsibilities include assisting in the design and production of all athletics publications for LSU Athletics as well as for the Tiger Athletic Foundation.

Martin, 23, worked as a student assistant in the LSU athletics department for one year prior to earning her bachelor's degree in graphic design in May, 2004. As a student, she designed LSU's 2004 softball media guide, which placed third in the nation in the annual CoSIDA publications contest. Martin also spent time working in the Union Programs Department and the Performing Arts Series while pursuing her degree.

She is an Albany, La., native, is a graduate of Albany High School.



### Kevin Wagner

Assistant AD/Television

Kevin Wagner, LSU's Assistant Athletic Director for Television, is the executive producer/director for LSU's four major coaches' television shows featuring football coach Nick Saban, men's basketball coach John Brady, women's basketball coach Pokey Chatman and baseball coach Smoke Laval. He oversees all television projects associ-

ated with the LSU Athletics Department, including the coordination of LSU's video scoreboards in Tiger Stadium and the Pete Maravich Assembly Center.

Wagner, 48, was promoted to his current position of Assistant AD/Television in August, 2003 after joining LSU as assistant coordinator in August of 1989. He served as Coordinator of Electronic Media/Television for eight years prior to his most recent promotion.

A 1980 graduate of LSU in broadcast journalism, Wagner was a four-year Tiger letterman in diving (1975-79), earning All-Southeastern Conference honors in 1979 on the three-meter springboard.

A native of Houston with 23 years of experience in broadcast journalism, Wagner and his wife Karen have two daughters, Allyson, 24, and Jennifer, 22, and a granddaughter, Kaleigh Ryan.



### John Schiebe

Manager of Television

John Schiebe begins his 11th year as chief assistant in the television department. He came to LSU in August of 1994 from the University of Mississippi where he served as post-production supervisor in the Teleproductions Center. He was there for one-and-a-half years.

Schiebe served as a production assistant in Educational Television Services at Oklahoma State from 1984 through 1987 before becoming a producer/director in Agricultural Communications at OSU from 1987 until 1993 when he joined Ole Miss.

A 1986 graduate of Oklahoma State, he was born in Minneapolis, Minn. and attended high school in Oxford, Miss.

Schiebe, 43, is married to the former Mollie Clements of Memphis, Tenn., and they have two children, Tom, 16, and Pat, 15, both members of the varsity football team at the Dunham School in Baton Rouge.



### Paul Danna

Coordinator

In August of 2002, Danna returned to the LSU Athletics Department after a two-year stint at ESPN in Bristol, Conn.

Before working for ESPN, Danna served as a full-time television producer at LSU for two years (1999-2000) and was involved with production of LSU programming since 1991 when he was a student at the university.

Danna, 31, worked as a student assistant in the Electronic Media Department from 1991-95 before working for local television station WBRZ, first in the production department and later as a news editor.

He freelanced for various sports production companies for three years, most notably during the 1997 and 1998 seasons as a member of the ESPN College Gameday crew which traveled to various football stadiums around the country prior to games.

Danna, known as "Speedy" throughout the LSU athletic department, graduated from LSU in 1995 with a bachelor's degree in mass communications. He married the former Susan Marlowe in July.

## STAFF

### Student Assistants



### Pat Fredericks

Administrative  
Secretary  
pbfred@lsu.edu

Tony Autin  
Krystal Bennett  
Laura Covington  
Natalie Grantham  
Peter Hoang  
Bill Martin  
Kerri McGimsey  
Jeff Schneider  
Will Stafford



- INTRO
- THIS IS LSU
- PLAYERS
- COACHES
- REVIEW
- RECORDS
- HISTORY
- HONORS
- LSU**
- OPPONENTS
- MEDIA

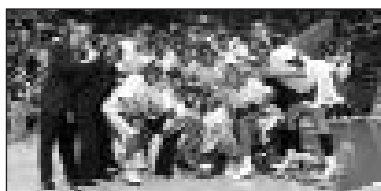

## 2003-2004 LSU ATHLETICS

# A CHAMPIONSHIP SEASON

LSU enjoyed perhaps its best all-around athletics season ever in 2003-04 as the Tigers claimed three national championships, including the 2003 BCS National Title in football, the first on the gridiron for the school since 1958.

Pat Henry's men's and women's indoor track and field teams became the first program in NCAA history to sweep the national titles at the NCAA Indoor Meet, claiming the school's 42nd and 43rd national championships.

The Lady Tiger basketball team advanced to the Women's Final Four for the first time in school history, while the softball team made its second trip to the Women's College World Series. Smoke Laval led the Tiger baseball team to the College World Series for the second straight year and the 13th time overall.

In all, LSU had nine of its team finish the season ranked among the top 10 in the nation, while 14 of LSU's 20 teams were ranked in the top 25.

In addition to its success on the field of play, the Tigers also had four student-athletes earn Academic All-America honors with another 107 being named to the SEC Academic Honor Roll for the year.

Tiger fans again turned out in record numbers as over 1.2 fans filled LSU stadiums and arenas in 2003-04. The Tiger baseball team led the nation in attendance for the ninth time, while LSU's football team averaged a school-record 90,974 fans per game, a figure that ranked sixth nationally.

LSU's success athletically coupled with its academic achievement made the 2003-04 season one of the best in the history of Tiger athletics.



A record 1.2 million fans watched LSU athletics in all 20 sports during the 2003-04 athletic season.

## All-Sports Success

LSU's athletics program has traditionally been strong throughout all of its varsity sports and has fielded nationally competitive teams in most of its sports.

A total of 18 of LSU's 20 athletic teams participated in NCAA postseason play last year with 14 of the sports finishing the year ranked among the top 25 in the nation. LSU had nine of its teams ranked in the top 10 for their respective sports last year.

LSU ranked No. 11 in the nation in the United States Sports Academy Directors' Cup for the 2003-04 season.

In all, LSU has won an SEC-leading 43 national titles, including three during the 2003-04 year. In addition, LSU ran its all-time SEC titles to 105 by winning conference championships in football and softball in 2003-04.

## Athletics as a Business

Athletics is mistakenly thought of as merely entertainment. In fact, the total revenues of over \$37.5 million generated annually by the Athletic Department is:

- twice that of the sales of an average manufacturing plant in Louisiana
- twice the volume of an average food processor
- about seven times more than the typical apparel plant in the state

## Attendance

LSU teams draw some of the largest crowds in all of college athletics:

- More than 1.2 million fans watched LSU athletics in all 20 sports during the 2003-04 athletic year.
- Since 1957, LSU has averaged over 74,000 fans a contest in football, including over 90,000 for the past three seasons.
- In 2003, LSU football set a school-

record by averaging 90,974 fans a contest, a number that ranked sixth nationally. The 90,974 average per game, made Tiger Stadium more populated than 51 of Louisiana's 64 parishes.

- LSU baseball set the standard in college baseball for attendance again in 2004 as more than 291,000 fans watched the Tigers play at Alex Box Stadium in regular and postseason play.

## CHAMPS Program

LSU sponsors a fully funded life skills program for student-athletes. The program is called CHAMPS, an acronym for Challenging Athletes Minds for Personal Success. Under the CHAMPS program, LSU sets up a number of projects and workshops that aid student-athletes in addressing day-to-day living situations, handling stress and preparing for post-college life.

Under the CHAMPS program, LSU also establishes community service projects in which student-athletes organize and participate. The LSU CHAMPS program sponsors an annual Halloween "Boo-Zar" on campus. The boozar is a trick-or-treat night in the LSU Field House in which athletes from all sports distribute candy to Baton Rouge area children. Each athletic team participates in CHAMPS workshops, which educate them in life skills and personal development.

## Community Involvement

Because of the athletic facilities on the LSU campus, Baton Rouge is able to attract many events and conventions that benefit the community in both public relations and monetary means. LSU has played host to such events as the National Sports Festival

(now called the Olympic Festival) and the International Special Olympics. In 2001, LSU hosted the U.S. Senior Olympics and in the past has played host to the U.S. Junior National Track & Field Championships.

The LSU campus is annually the site of the LHSAA Track & Field Championships as well as the Louisiana High School All-Star Games, bringing to campus thousands of young people and their parents. Most recently, LSU hosted the 2002 NCAA Outdoor Track & Field Championships at Bernie Moore Stadium.

## Economic Impact

LSU has a tremendous impact on the economy of the Baton Rouge area. LSU sporting events bring money into the Baton Rouge economy, not only from throughout the state, but throughout the southeast.

According to a study by LSU economics professor Loren Scott, the existence of LSU Athletics generates \$131 million in sales for businesses in the Baton Rouge community, another \$40 million in household earnings and supports over 2,100 jobs in the Baton Rouge area.

## Finances

The LSU Athletic Department is a totally self-sufficient auxiliary of the University. No state tax dollars are used to finance LSU athletics. All money spent by the Athletic Department is generated by the department through ticket sales, corporate sponsorships, radio and television revenue, the Tiger Gift Center and concessions, and is supplemented through revenue-sharing resulting from LSU's membership in the Southeastern Conference.

## Individual Athletes

Year in and year out, LSU boasts some of the most renowned athletes in all of college athletics.

Former NBA Most Valuable Player and worldwide entertainment superstar Shaquille O'Neal delighted Tiger basketball fans for three seasons. Former PGA Champion David Toms played for the Tigers in the late 1980s, while Major League Baseball standouts Todd Walker and Paul Byrd learned their trade at Alex Box Stadium. Four former LSU football players were members of the 2004 NFL Super Bowl Champions New England Patriots.

Sometimes overlooked are some of the finest female athletes in the country in their respective sports: golfer Meredith Duncan, softball All-American Britni Sneed, women's basketball All-American Marie Ferdinand, and track superstar Muna Lee have dazzled LSU fans in recent years.

## Job Placement

Is there life after college athletics? LSU is helping to answer that question with a job placement program as part of the Ninth Semester Program. LSU works closely with the Career Placement Center on campus as well as professional recruiting services to offer advice to athletes on entering the job market upon graduation.

## National Awards

LSU has had one winner each of the Heisman Trophy, Adolph Rupp Award and Golden Spikes Award, the premier individual awards in football, basketball and baseball. The Heisman Trophy, given annually to college football's best player, was won by Billy Cannon in 1959. The Adolph Rupp Award, which goes to college basketball's top player, was won by Shaquille O'Neal in 1991. The Golden Spikes Award, given to college baseball's most outstanding player each year, was won by Ben McDonald in 1989. In 2001, Josh Reed added his name to the list as he claimed the Biletnikoff Award, which goes annually to the nation's top receiver.

## National Championships

LSU has won 43 national titles in its athletic history, the most of any school in the SEC. Most recently, the Tigers claimed three national titles during the 2003-04 season with championships being brought back to Baton Rouge in football and men's and women's indoor track and field.

## National Team Championships (43)

Men's Basketball (1)	1935
Boxing (1)	1949
Football (2)	1958, 2003
Men's Golf (4)	1940, 1942, 1947, 1955
Men's Indoor Track (2)	2001, 2004
Women's Indoor Track (11)	1987, 1989, 1991, 1993, 1994, 1995, 1996, 1997, 2002, 2003, 2004
Men's Outdoor Track (4)	1933, 1989, 1990, 2002
Women's Outdoor Track (13)	1987, 1988, 1989, 1990, 1991, 1992, 1993, 1994, 1995, 1996, 1997, 2000, 2003
Baseball (5)	1991, 1993, 1996, 1997, 2000

## SEC Team Championships (105)

Baseball (13)	1939, 1943, 1946, 1961, 1975, 1986, 1990, 1991, 1992, 1993, 1996, 1997, 2003
Men's Basketball (8)	1934-35, 1952-53, 1953-54, 1978-79, 1980-81, 1984-85, 1990-91, 1999-2000
Football (9)	1935, 1936, 1958, 1961, 1970, 1986, 1988, 2001, 2003
Men's Golf (15)	1937, 1938, 1939, 1940, 1942, 1946, 1947, 1948, 1953, 1954, 1960, 1966, 1967, 1986, 1987
Women's Golf (1)	1992
Gymnastics (1)	1981
Men's Swimming (1)	1988
Men's Tennis (4)	1976, 1985, 1998, 1999
Men's Indoor Track (4)	1957, 1963, 1989, 1990
Women's Indoor Track (10)	1985, 1987, 1988, 1989, 1991, 1993, 1995, 1996, 1998, 1999
Men's Outdoor Track (22)	1933, 1934, 1935, 1936, 1938, 1939, 1940, 1941, 1942, 1943, 1946, 1947, 1948, 1951, 1957, 1958, 1959, 1960, 1963, 1988, 1989, 1990
Women's Outdoor Track (8)	1985, 1987, 1988, 1989, 1990, 1991, 1993, 1996
Softball (5)	1999, 2000, 2001, 2002, 2004
Volleyball (4)	1986, 1989, 1990, 1991

## Stadiavision

At all LSU football games in Tiger Stadium, basketball games at the Pete Maravich Assembly Center and baseball games at Alex Box Stadium, live action is shown on monitors near concession stands and restrooms so fans won't miss the action in progress.

## Tiger Gift Center

LSU operates a fully stocked merchandise store on the campus, giving fans a wide array of LSU clothing and memorabilia. The Gift Center is open on football, basketball and baseball game days for fans' convenience. The Tiger Gift Center also went worldwide during the 2000-01 season as LSU merchandise can now be purchased from anywhere in the world on LSU's website, [LSUsports.net](http://LSUsports.net) or at [LSUtigergifts.com](http://LSUtigergifts.com).

## University Involvement

LSU continues to produce profits in its athletic department, despite generally difficult economic times for college athletic programs.

Athletics has contributed over \$10 million to the academic side of the university in the past 13 years. In 1994-95, athletics contributed \$100,000 to the LSU Libraries to assist in buying books and other materials necessary to keep LSU's library system among the finest in the nation, and in 1996 generated over \$30,000 by dedicating all ticket sales from the Spring Football Game to the libraries. Most recently, the LSU athletic department purchased new uniforms for the Tiger Marching Band, which will be on display for the first time during the 2004 football season.

After the 1988-89 fiscal year, LSU Athletics donated \$2 million to the general fund of the university to help offset projected losses. LSU Athletics has also donated sizeable amounts of money to fund professorships and provide for repairs in academic facilities.

INTRO

THIS IS LSU

PLAYERS

COACHES

REVIEW

RECORDS

HISTORY

HONORS

**LSU**

OPPONENTS

MEDIA





With six national championships, ten runner-up finishes, a nation-leading 27 Final Four appearances and 81 first-team All-America honorees, the **SOUTHEASTERN CONFERENCE** stands firmly as the nation's premier intercollegiate women's basketball conference.

### SEC By The Numbers

- The SEC has posted impressive non-conference records in the last decade. The SEC compiled a 133-45 (.747) non-conference record during the 2003-04 season. Since the 1990 season, the SEC has compiled a 2,041-545 (.789) record against other conferences. The league has recorded 150+ wins during seven seasons and had never recorded a non-conference winning percentage below .746
- SEC teams have earned appearances in **21 of 23 NCAA Final Fours**, an accomplishment unmatched by any other league. Overall, SEC squads have filled **27 of 92** Final Four berths, including having two Final Four teams in 1988 (Auburn, Tennessee), 1989 (Auburn, Tennessee), 1995 (Georgia, Tennessee), 1996 (Georgia, Tennessee), 1998 (Arkansas, Tennessee) and 2004 (LSU, Tennessee).
- SEC teams have made 16 appearances in a **nation-high 14 NCAA Championship games**, winning six national championships (Tennessee: 1987, 1989, 1991, 1996, 1997 and 1998). The league had the distinction of providing **both national finalists twice in its history** in 1996 (Tennessee 83, Georgia 65) and in 1989 (Tennessee 76, Auburn 60).
- SEC teams have won **260 NCAA Tournament games against 136 losses (.657)** for an average of **11.3 NCAA wins per year**. In addition, **all 12** current members have appeared in the NCAA Tournament.
- The SEC has paced the pack in NCAA tournament bids **21 times in its 23-year history**. The SEC was the first league to ever have **eight** teams invited to the NCAA Tournament, doing it in 1999 and 2002.
- The SEC was also the first league to ever have seven teams invited to the NCAA Tournament and earned this honor a leading six times (1986, 1991, 1995, 1996, 1997, 2004).
- In 2003, Auburn won the WNIT title with wins over South Alabama, Florida State, Richmond, Creighton and Baylor. It was the second WINIT Championship for the SEC. In 1999, the Arkansas Lady Razorbacks defeated Wisconsin 76-64 to claim the SEC's **first** Women's NIT championship.

### NCAA Numbers Do The Talking

- In the 23-year history of the NCAA Women's Basketball Tournament (since 1982), no league has posted more appearances, wins or titles than the SEC.

The following lists were derived and updated from the NCAA Final Four Record Book through the 2003 season, using actual conference membership and active conferences only.

### Individual Honors

- The SEC has had **47** student-athletes named as a **First-Team All-America selection**. Those 47 have been named a total of 81 times since 1977.
- The league has had **three Honda-Broderick Cup Award** winners (1988-Katrina McClain, Georgia; 1990-Bridgette Gordon, Tennessee; 1998-Chamique Holdsclaw, Tennessee).
- **Four Naismith Player of the Year** winners have come from the SEC. In 1996 Georgia's Saudia Roundtree was given the honor while Chamique Holdsclaw of Tennessee won the honor in 1998 and 1999 and Tennessee's Tamika Catchings was named in 2000.
- SEC teams have provided **109 All-Region performers**, including **22 Most Outstanding Players**.
- Over the past 23-years, **31 Final Four All-Tournament Team members** have come from SEC schools. In 1996, the entire all-tournament team was made up of SEC players.
- **Six** NCAA Post-Graduate Scholarship winners and **18** Academic All-Americas hail from the SEC.

### Players in WNBA

- SEC schools had **37** former players on opening day rosters in the WNBA.
- In this year's WNBA draft, a total of **seven** SEC women's basketball players were taken.
- Since women's basketball was added as an Olympic sport in 1976, the SEC has produced **30** Olympians.



# OPPONENTS

2004-2005 LSU WOMEN'S BASKETBALL MEDIA GUIDE

# Opponents

## Maine

Nov. 11 at 7 p.m.

Maravich Center - Baton Rouge, La.

Women's Sports Foundation Tip-off Classic

### GENERAL INFORMATION

Location: Orono, Maine  
Enrollment: 11,200  
Nickname: Black Bears  
Colors: Blue and White  
Arena: Alford Arena (5,712)  
Conference: America East  
Athletics Director: Patrick Nero

### BASKETBALL INFORMATION

Head Coach: Sharon Versyp  
Alma Mater: (Purdue, 1989)  
School Record: 78-41 (4 years)  
Career Record: 78-41 (4 years)  
Assistant Coaches: Jody Benner, Tara Morrison, Don Adams  
2003-04 Record: 25-7  
Conference Record/Finish: 17-1/1st  
Letterwinners Returning/Lost: 9/5  
Starters Returning/Lost: 2/3  
Series Record: LSU leads 1-0

### SPORTS INFORMATION

WBB Contact: Doug Richards  
Office Phone: (207) 581-3596  
Office Fax: (207) 581-3297  
Richard's Home Phone: (207) 942-7716  
Richard's E-mail: Doug.Richards@umit.edu  
Press Row: (207) 581-1049  
Website: www.GoBlackBears.com  
Mailing Address: 5747 Memorial Gym,  
Orono, ME 04469



## Virginia

Nov. 12 at TBA

Maravich Center - Baton Rouge, La.

Women's Sports Foundation Tip-off Classic

### GENERAL INFORMATION

Location: Charlottesville, Va.  
Enrollment: 12,907  
Nickname: Cavaliers  
Colors: Blue and Orange  
Arena: University Hall (8,394)  
Conference: Atlantic Coast  
Athletics Director: Craig Littlepage

### BASKETBALL INFORMATION

Head Coach: Debbie Ryan  
Alma Mater: Ursinus, 1975  
School Record: 591-240 (27 years)  
Career Record: 591-240 (27 years)  
Assistant Coaches: Tim Taylor, Jennifer Hoover, Curtis Loyd  
2003-04 Record: 13-16  
Conference Record/Finish: 6-10/7th  
Letterwinners Returning/Lost: 8/5  
Starters Returning/Lost: 3/2  
Series Record: First meeting

### SPORTS INFORMATION

WBB Contact: Cathy Bongiovi Stewart  
Office Phone: (434) 982-5500  
Office Fax: (434) 982-5525  
Stewart's Home Phone:  
Stewart's E-mail: cab5er@virginia.edu  
Press Row: (434) 296-5910  
Website: www.virginiainsports.com  
Mailing Address: P.O. Box 400853,  
Charlottesville, VA 22904



## Arizona State

Nov. 12 at TBA

Maravich Center - Baton Rouge, La.

Women's Sports Foundation Tip-off Classic

### GENERAL INFORMATION

Location: Tempe, Ariz.  
Enrollment: 45,693  
Nickname: Sun Devils  
Colors: Maroon and Gold  
Arena: Wells Fargo Arena (14,141)  
Conference: Pacific-10  
Athletics Director: Gene Smith  
Head Coach: Charli Turner Thorne  
Alma Mater: Stanford, 1988  
School Record: 123-112 (8 years)  
Career Record: 163-152 (10 years)  
Assistant Coaches: Meg Sanders, Joseph Anders, Laura Hughes  
2003-04 Record: 17-12  
Conference Record/Finish: 11-7/T3rd  
Letterwinners Returning/Lost: 12/1  
Starters Returning/Lost: 5/0  
Series Record: LSU leads 1-0

### SPORTS INFORMATION

WBB Contact: Rhonda Lundin  
Office Phone: (480) 965-9780  
Office Fax: (480) 965-5408  
Lundin's Home Phone: (480) 752-3236  
Lundin's E-mail: lundin@asu.edu  
Press Row: (480) 965-7274  
Website: www.thesundevils.com  
Mailing Address: P.O. Box 85287, Carson Center  
Rm 131, Tempe, AZ 85287



### 2004-2005 SCHEDULE

Nov. 11-12	at Women's Sports Foundation Classic
Nov. 21	at SMU
Nov. 26-27	Dead River Classic
Dec. 4	at Buffalo
Dec. 10	Indiana
Dec. 18	Michigan
Dec. 28-29	at Lady Griz Holiday Classic
Jan. 5	* at Binghamton
Jan. 8	* Vermont
Jan. 11	* at New Hampshire
Jan. 15	* Albany
Jan. 19	* Hartford
Jan. 22	* at Northeastern
Jan. 26	* at UMBC
Jan. 30	* Stony Brook
Feb. 2	* at Boston University
Feb. 5	* Binghamton
Feb. 8	* New Hampshire
Feb. 12	* at Albany
Feb. 16	* Northeastern
Feb. 19	* at Hartford
Feb. 23	* Boston University
Feb. 26	* at Vermont
Mar. 2	* at Stony Brook
Mar. 9	America East Tournament



Sharon Versyp  
Head Coach



Kim Corbitt  
Guard

### 2004-2005 SCHEDULE

Nov. 11-12	at Women's Sports Foundation Classic
No. 19	at Cleveland State
Nov. 23	Delaware State
Nov. 27	Richmond
Nov. 30	Liberty
Dec. 4-5	at Northwestern Tournament
Dec. 10	Old Dominion
Dec. 21	St. Francis
Dec. 28-29	Cavalier Classic
Jan. 2	South Carolina
Jan. 6	* at Wake Forest
Jan. 10	* at Georgia Tech
Jan. 14	* Duke
Jan. 16	* Clemson
Jan. 20	* at Maryland
Jan. 23	Dartmouth
Jan. 28	* Virginia Tech
Jan. 31	* at Florida State
Feb. 3	* at N.C. State
Feb. 7	* North Carolina
Feb. 10	* Miami
Feb. 13	* at Virginia Tech
Feb. 20	* Maryland
Feb. 24	* at North Carolina
Feb. 27	* Wake Forest
Mar. 4-7	at ACC Tournament



Debbie Ryan  
Head Coach



Brandi Teamer  
Forward

### 2004-2005 SCHEDULE

Nov. 11-12	at Women's Sports Foundation Classic
Nov. 20	San Diego
Nov. 26-27	at UT-San Antonio Tournament
Dec. 3-4	ASU Holiday Classic
Dec. 7	at Georgia
Dec. 18	at New Mexico
Dec. 21	Connecticut
Dec. 27	* at Washington State
Dec. 29	* at Washington
Jan. 2	* Arizona
Jan. 7	* Stanford
Jan. 9	* California
Jan. 13	* at UCLA
Jan. 15	* at USC
Jan. 20	* Oregon State
Jan. 22	* Oregon
Jan. 27	* at Arizona
Feb. 3	* at California
Feb. 5	* at Stanford
Feb. 10	* USC
Feb. 12	* UCLA
Feb. 17	* at Oregon
Feb. 19	* at Oregon State
Feb. 24	* Washington
Feb. 26	* Washington State
Mar. 4-7	Pac-10 Tournament



Charli Turner Thorne  
Head Coach



Kylan Loney  
Guard

**Baylor**Nov. 14 at 12:30 p.m. 

Erwin Center - Austin, Texas

State Farm Hall of Fame Tip-off Classic

**GENERAL INFORMATION**

Location: Waco, Texas  
Enrollment: 13,937  
Nickname: Lady Bears  
Colors: Green and Gold  
Arena: Ferrell Center (10,284)  
Conference: Big 12  
Athletics Director: Ian McCaw

**BASKETBALL INFORMATION**

Head Coach: Kim Mulkey-Robertson  
Alma Mater: Louisiana Tech, 1984  
School Record: 98-35 (4 years)  
Career Record: 98-35 (4 years)  
Assistant Coaches: Bill Brock, Jennifer Roberts, Johnny Derrick  
2003-04 Record: 26-9  
Conference Record/Finish: 10-6/T4th  
Letterwinners Returning/Lost: 11/2  
Starters Returning/Lost: 4/1  
Series Record: LSU leads 5-2

**SPORTS INFORMATION**

WBB Contact: Julie Bennett  
Office Phone: (254) 710-3042  
Office Fax: (254) 710-1369  
Bennett's Home Phone: (254) 857-4373  
Bennett's E-mail: Julie\_Bennett@baylor.edu  
Press Row: (254) 710-3955  
Website: www.BaylorBears.com  
Mailing Address: 150 Bear Run, Waco, TX 76711

**Southern Miss**

Nov. 21 at 2 p.m.

Houma Civic Center - Houma, La.

**GENERAL INFORMATION**

Location: Hattiesburg, Miss.  
Enrollment: 15,974  
Nickname: Golden Eagles  
Colors: Black and Gold  
Arena: Reed Green Coliseum (8,095)  
Conference: Conference USA  
Athletics Director: Richard Giannini

**BASKETBALL INFORMATION**

Head Coach: Joe Lee-McNelis  
Alma Mater: Southern Miss, 1984  
School Record: First season  
Career Record: 229-156 (13 years)  
Assistant Coaches: Kirk Crawford, Brooks Donald, Troy Howell  
2003-04 Record: 14-13  
Conference Record/Finish: 2-12/T13th  
Letterwinners Returning/Lost: 5/6  
Starters Returning/Lost: 2/3  
Series Record: LSU leads 9-6

**SPORTS INFORMATION**

WBB Contact: Shirley Hill  
Office Phone: (601) 266-4503  
Office Fax: (601) 266-4507  
Hill's Home Phone: (601) 264-2659  
Hill's E-mail: shirley.jones-hill@usm.edu  
Press Row: (601) 266-5428  
Website: www.SouthernMiss.com  
Mailing Address: 118 College Drive, #5161, Hattiesburg, MS 39406

**Temple**

Nov. 23 at 6 p.m.

The Liacouras Center - Philadelphia, Pa.

**GENERAL INFORMATION**

Location: Philadelphia, Pa.  
Enrollment: 33,000  
Nickname: Owls  
Colors: Cherry and White  
Arena: The Liacouras Center (10,206)  
Conference: Atlantic 10  
Athletics Director: Bill Bradshaw

**BASKETBALL INFORMATION**

Head Coach: Dawn Staley  
Alma Mater: Virginia, 1992  
School Record: 74-47 (4 years)  
Career Record: 74-47 (4 years)  
Assistant Coaches: Lisa Boyer, G.P. Gromacki  
2003-04 Record: 21-10  
Conference Record/Finish: 14-2/1st  
Letterwinners Returning/Lost: 11/4  
Starters Returning/Lost: 3/2  
Series Record: LSU leads 1-0

**SPORTS INFORMATION**

WBB Contact: TBA  
Office Phone: (215) 204-3850  
Office Fax: (215) 204-7499  
Cell Phone: TBA  
E-mail: TBA  
Press Row: (215) 204-7445  
Website: www.owlsports.com  
Mailing Address: 4th Floor Vivacqua Hall, 1700 N. Broad St., Philadelphia, PA 19122

**2004-2005 SCHEDULE**

Nov. 14	vs. LSU
Nov. 19	Indiana
Nov. 23	at Mississippi State
Nov. 26	Sam Houston
Nov. 30	Rice
Dec. 4-5	at Lady Pirate Invitational
Dec. 11	Penn State
Dec. 15	at Washington
Dec. 19	Florida
Dec. 29	Montana State
Jan. 5	* at Texas A&M
Jan. 8	* Texas
Jan. 12	* at Nebraska
Jan. 16	* Oklahoma
Jan. 22	* at Texas
Jan. 26	* Texas A&M
Jan. 29	* at Oklahoma
Feb. 2	* Kansas State
Feb. 5	* at Texas Tech
Feb. 9	* at Oklahoma
Feb. 12	* Oklahoma State
Feb. 16	* Missouri
Feb. 19	* Iowa State
Feb. 23	* at Kansas
Feb. 26	* at Colorado
Mar. 3	* Texas Tech
Mar. 8-12	at Big 12 Tournament

Kim Mulkey-Robertson  
Head CoachSophia Young  
Forward**2004-2005 SCHEDULE**

Nov. 21	vs. LSU
Nov. 23	Arkansas-Little Rock
Nov. 26	at Central Florida
Dec. 3-4	Lady Eagle Classic
Dec. 7	at UL-Monroe
Dec. 11	Southern Illinois
Dec. 17	Arkansas-Pine Bluff
Dec. 19	South Alabama
Dec. 28-29	at Virginia Tech Classic
Jan. 3	Southeastern Louisiana
Jan. 7	* TCU
Jan. 9	* Houston
Jan. 14	* at Saint Louis
Jan. 16	* at Memphis
Jan. 21	* Marquette
Jan. 23	* DePaul
Jan. 28	* at East Carolina
Jan. 30	* at Charlotte
Feb. 1	at New Orleans
Feb. 5	* Tulane
Feb. 11	* UAB
Feb. 13	* South Florida
Feb. 18	* at Louisville
Feb. 20	* at Cincinnati
Feb. 25	* at Tulane
Mar. 3-7	at Conference USA Tournament

Joye Lee-McNelis  
Head CoachDeondra Carter  
Forward**2004-2005 SCHEDULE**

Nov. 19	at Brown
Nov. 23	LSU
Nov. 26	at East Tennessee State
Nov. 28	at Tennessee
Dec. 1	Morgan State
Dec. 4	at Florida
Dec. 7	at Penn
Dec. 13	Rutgers
Dec. 21	at Villanova
Dec. 30	Maryland-Eastern Shore
Jan. 2	Hampton
Jan. 4	* UMass
Jan. 7	* at Rhode Island
Jan. 9	* at Fordham
Jan. 13	* St. Bonaventure
Jan. 17	* at LaSalle
Jan. 20	* Fordham
Jan. 23	* at Richmond
Jan. 27	* George Washington
Jan. 30	* Xavier
Feb. 6	* at Duquesne
Feb. 10	* St. Joseph's
Feb. 13	* Rhode Island
Feb. 17	* at St. Bonaventure
Feb. 20	* Dayton
Feb. 24	* at UMass
Feb. 27	* at St. Joseph's
Mar. 4-7	at Athletic 10 Tournament

Dawn Staley  
Head CoachCandice Dupree  
Forward/Center

INTRO

THIS IS LSU

PLAYERS

COACHES

REVIEW

RECORDS

HISTORY

HONORS

LSU

OPPONENTS

MEDIA



# Opponents

## Maryland

Nov. 26 at 6 p.m.  
Coors Center - Boulder, Colo.

Coors' Classic

### GENERAL INFORMATION

Location: College Park, Md.  
Enrollment: 35,329  
Nickname: Terrapins, Terps  
Colors: Red, White, Black and Gold  
Arena: Comcast Center (17,950)  
Conference: Atlantic Coast  
Athletics Director: Deborah A. Yow

### BASKETBALL INFORMATION

Head Coach: Brenda Frese  
Alma Mater: Arizona, 1993  
School Record: 28-31 (2 years)  
Career Record: 85-61 (5 years)  
Assistant Coaches: Jeff Walz, Erica Floyd, Joanna Bernabei  
2003-04 Record: 18-13  
Conference Record/Finish: 8-8/T3rd  
Letterwinners Returning/Lost: 7/5  
Starters Returning/Lost: 3/2  
Series Record: LSU leads 2-1

### SPORTS INFORMATION

WBB Contact: Natalie Ciccone  
Office Phone: (301) 314-7063  
Office Fax: (301) 314-9094  
Ciccone's Home Phone: (814) 880-9062  
Ciccone's E-mail: nciccone@umd.edu  
Press Row: (301) 314-8624  
Website: www.umterps.com  
Mailing Address: 2725 Comcast Center, Terrapin Trail, College Park, MD 20742



## Colorado

Nov. 27 at 6/8 p.m.  
Coors Center - Boulder, Colo.

Coors' Classic

### GENERAL INFORMATION

Location: Boulder, Colo.  
Enrollment: 27,954  
Nickname: Buffaloes  
Colors: Silver and Gold  
Arena: Coors Events/Conference Center (11,064)  
Conference: Big 12  
Athletics Director: Dick Tharp

### BASKETBALL INFORMATION

Head Coach: Ceal Barry  
Alma Mater: Kentucky, 1977  
School Record: 418-223 (21 years)  
Career Record: 501-265 (25 years)  
Assistant Coaches: LaTonya Watson, Tanya Haave, Matt Daniel  
2003-04 Record: 22-8  
Conference Record/Finish: 11-5/3rd  
Letterwinners Returning/Lost: 7/6  
Starters Returning/Lost: 1/4  
Series Record: Colorado leads 2-1

### SPORTS INFORMATION

WBB Contact: Troy Andre  
Office Phone: (303) 492-4672  
Office Fax: (303) 492-3811  
Andre's Cell Phone: (303) 903-3654  
Andre's E-mail: troy.andre@colorado.edu  
Press Row: (303) 492-1552/4381  
Website: www.CUbuffs.com  
Mailing Address: 357 UCB, Boulder, CO 80309



## Penn

Nov. 27 at 6/8 p.m.  
Coors Center - Boulder, Colo.

Coors' Classic

### GENERAL INFORMATION

Location: Philadelphia, Pa.  
Enrollment: 9,900  
Nickname: Quakers  
Colors: Red and Blue  
Arena: The Palestra (8,722)  
Conference: Ivy League  
Athletics Director: Steve Bilsky

### BASKETBALL INFORMATION

Head Coach: Patrick Knapp  
Alma Mater: Widener, 1975  
School Record: First season  
Career Record: 293-303 (21 years)  
Assistant Coach: Jennifer Wasson, Michelle Koclanes  
2003-04 Record: 17-11  
Conference Record/Finish: 11-3/1st  
Letterwinners Returning/Lost: 8/2  
Starters Returning/Lost: 3/2  
Series Record: First meeting

### SPORTS INFORMATION

WBB Contact: Mat Kanan  
Office Phone: (215) 573-4125  
Office Fax: (215) 898-1747  
Kanan's Cell Phone: (215) 687-5548  
Kanan's E-mail: mkanan@pobox.upenn.edu  
Press Row: (215) 898-4324  
Website: www.pennathletics.com  
Mailing Address: Weightman Hall, 235 S. 33rd Street, Philadelphia, PA 19101



### 2004-2005 SCHEDULE

Nov. 19	at Appalachian State
Nov. 21	Siena
Nov. 26-27	at Coors' Classic
Nov. 30	Loyola
Dec. 4	at Xavier
Dec. 7	St. Bonaventure
Dec. 12	Monmouth
Dec. 20	Coppin State
Dec. 29-30	Terrapin Classic
Jan. 2	* at Virginia Tech
Jan. 9	* North Carolina
Jan. 13	* at Georgia Tech
Jan. 16	* at Florida State
Jan. 20	* Virginia
Jan. 23	* N.C. State
Jan. 27	* at Duke
Jan. 29	at Arizona
Feb. 3	* Georgia Tech
Feb. 6	* at Clemson
Feb. 10	* Wake Forest
Feb. 13	* Duke
Feb. 17	* at Miami
Feb. 20	* at Virginia
Feb. 24	* Virginia Tech
Feb. 28	Northern Colorado
Mar. 4-7	at ACC Tournament



**Brenda Frese**  
Head Coach



**Shay Doron**  
Guard

### 2004-2005 SCHEDULE

Nov. 19-20	at Nevada Tournament
Nov. 26-27	Coors Classic
Dec. 1	at Wyoming
Dec. 4	Creighton
Dec. 8	Colorado State
Dec. 18	at Pacific
Dec. 21	at Washington
Dec. 29	Northern Colorado
Jan. 2	Manhattan
Jan. 5	* at Nebraska
Jan. 8	* Iowa State
Jan. 15	* Texas Tech
Jan. 18	* at Missouri
Jan. 22	* at Oklahoma State
Jan. 25	* Kansas
Jan. 29	* Kansas State
Feb. 2	* at Iowa State
Feb. 5	* at Texas A&M
Feb. 9	* Missouri
Feb. 13	* at Kansas
Feb. 16	* Oklahoma
Feb. 19	* at Kansas State
Feb. 23	* at Texas
Feb. 26	* Baylor
Mar. 2	* Nebraska
Mar. 8-12	at Big 12 Tournament



**Ceal Barry**  
Head Coach



**Veronica Johns-Richardson**  
Forward

### 2004-2005 SCHEDULE

Nov. 21	Northeastern
Nov. 23	LaSalle
Nov. 26-27	at Coors Classic
Dec. 1	at St. Joseph's
Dec. 5	Villanova
Dec. 7	Temple
Dec. 11	at Marist
Dec. 13	Ohio State
Dec. 23	Drexel
Jan. 3	at Rider
Jan. 10	at Lafayette
Jan. 18	at Lehigh
Jan. 28	* at Yale
Jan. 29	* at Brown
Feb. 1	* at Princeton
Feb. 4	* Harvard
Feb. 5	* Dartmouth
Feb. 11	* at Columbia
Feb. 12	* at Cornell
Feb. 18	* Brown
Feb. 19	* Yale
Feb. 22	* Princeton
Feb. 25	* Cornell
Feb. 26	* Columbia
Mar. 4	* at Dartmouth
Mar. 5	* at Harvard



**Patrick Knapp**  
Head Coach



**Jennifer Fleischer**  
Center

**North Texas**

Nov. 30 at 7 p.m.

Maravich Center - Baton Rouge, La.

**GENERAL INFORMATION**

Location: Denton, Texas  
 Enrollment: 31,112  
 Nickname: Mean Green  
 Colors: Green and White  
 Arena: The Super Pit (10,032)  
 Conference: Sun Belt  
 Athletics Director: Rick Villarreal

**BASKETBALL INFORMATION**

Head Coach: Tina Slinker  
 Alma Mater: Wayland Baptist, 1978  
 School Record: 185-226 (6 years)  
 Career Record: 185-226 (6 years)  
 Assistant Coaches: Angela Ortega, Janice Dzuik, Sean Starters  
 2003-04 Record: 11-17  
 Conference Record/Finish: 7-8/4th West  
 Letterwinners Returning/Lost: 8/5  
 Starters Returning/Lost: 2/3  
 Series Record: LSU leads 2-0

**SPORTS INFORMATION**

WBB Contact: Steven Bartolotta  
 Office Phone: (940) 369-8329  
 Office Fax: (940) 369-7461  
 Bartolotta's Cell Phone: (817) 300-1931  
 Bartolotta's E-mail: stevenb@unt.edu  
 Press Row: (940) 565-4674  
 Website: www.meangreensports.com  
 Mailing Address: 800 North Texas Blvd., Denton, TX 76201

**Minnesota**

Dec. 14 at 6 p.m. Williams Arena - Minneapolis, Minn.

**GENERAL INFORMATION**

Location: Minneapolis, Minn.  
 Enrollment: 48,677  
 Nickname: Golden Gophers  
 Colors: Maroon and Gold  
 Arena: Williams Arena (14,625)  
 Conference: Big 10  
 Athletics Director: Joel Maturi

**BASKETBALL INFORMATION**

Head Coach: Pam Borton  
 Alma Mater: Defiance, 1987  
 School Record: 50-15 (2 years)  
 Career Record: 119-61 (6 years)  
 Assistant Coaches: Barb Smith, David Stromme, Danielle O'Banion  
 2003-04 Record: 25-9  
 Conference Record/Finish: 9-7/6th  
 Letterwinners Returning/Lost: 8/4  
 Starters Returning/Lost: 3/2  
 Series Record: First meeting

**SPORTS INFORMATION**

WBB Contact: Becky Bohm  
 Office Phone: (612) 624-1023  
 Office Fax: (612) 625-0359  
 Bohm's Cell Phone: (612) 247-5463  
 Bohm's E-mail: berho002@umn.edu  
 Press Row: (612) 626-1308  
 Website: www.gophersports.com  
 Mailing Address: 250 Bierman Field Athletic Building, 516 15th Avenue SE, Minneapolis, MN 55455

**Southwest Missouri State**Dec. 18 at Noon  
Hammons Center - Springfield, Mo.**Triple Crown Classic****GENERAL INFORMATION**

Location: Springfield, Mo.  
 Enrollment: 20,846  
 Nickname: Lady Bears  
 Colors: Maroon and White  
 Arena: John Q. Hammons Student Center (8,846)  
 Conference: Missouri Valley  
 Athletics Director: Bill Rowe

**BASKETBALL INFORMATION**

Head Coach: Katie Abrahamson-Henderson  
 Alma Mater: Iowa, 1990  
 School Record: 46-17 (2 years)  
 Career Record: 46-17 (2 years)  
 Assistant Coaches: Janel Grimm Burgess, Stephanie Guidi, Kent Abrahamson  
 2003-04 Record: 28-4  
 Conference Record/Finish: 16-2/1st  
 Letterwinners Returning/Lost: 7/5  
 Starters Returning/Lost: 3/2  
 Series Record: SMS leads 1-0

**SPORTS INFORMATION**

WBB Contact: Erin Smith  
 Office Phone: (417) 836-5402  
 Office Fax: (417) 836-4868  
 Smith's Cell Phone: (417) 496-2863  
 Smith's E-mail: erinsmith@smsu.edu  
 Press Row: (417) 836-7678  
 Website: www.smsbears.com  
 Mailing Address: 901 South National Ave, Springfield, MO 65804

**2004-2005 SCHEDULE**

Nov. 19	Binghamton
Nov. 21	at Houston
Nov. 27	at Sam Houston State
Nov. 30	at LSU
Dec. 5	at SMU
Dec. 8	Hampton
Dec. 11	UL-Monroe
Dec. 16	Texas
Dec. 20	at UT-Pan American
Dec. 22	at Texas A&M-Corpus Christi
Dec. 30	Texas-Arlington
Jan. 2	at Texas A&M
Jan. 8	* New Mexico State
Jan. 13	* Denver
Jan. 15	* Florida International
Jan. 20	* at Arkansas State
Jan. 22	* at Arkansas-Little Rock
Jan. 27	* South Alabama
Jan. 29	* New Orleans
Feb. 2	* at New Mexico State
Feb. 5	* at UL-Lafayette
Feb. 9	* at Western Kentucky
Feb. 12	* Middle Tennessee
Feb. 17	* UL-Lafayette
Feb. 20	* at Denver
Feb. 24	* at South Alabama
Feb. 26	* at New Orleans



**Tina Slinker**  
Head Coach



**Kelsie Edwards**  
Forward

**2004-2005 SCHEDULE**

Nov. 14-15	at WBCA Classic
Nov. 19-20	Subway Classic
Nov. 28	at Creighton
Dec. 2	Detroit Mercy
Dec. 5	Kansas
Dec. 8	at Wisconsin-Green Bay
Dec. 11	at Santa Clara
Dec. 14	LSU
Dec. 23	Drake
Dec. 30	* Northwestern
Jan. 2	* Indiana
Jan. 6	* at Wisconsin
Jan. 9	New Mexico
Jan. 13	* at Purdue
Jan. 16	* at Michigan State
Jan. 20	* Michigan
Jan. 23	* Illinois
Jan. 30	* at Penn State
Feb. 3	* Iowa
Feb. 6	* at Michigan
Feb. 10	* Michigan State
Feb. 13	* Purdue
Feb. 17	* at Ohio State
Feb. 20	* Wisconsin
Feb. 24	* at Indiana
Feb. 27	* at Northwestern



**Pam Borton**  
Head Coach



**Janel McCarville**  
Center

**2004-2005 SCHEDULE**

Nov. 20	at Richmond
Nov. 24	at Tulsa
Nov. 29	Arkansas-Little Rock
Dec. 1	at Saint Louis
Dec. 5	Eastern Kentucky
Dec. 8	Missouri
Dec. 11	at Oklahoma
Dec. 18	LSU
Dec. 22	at Southeast Missouri State
Jan. 1	* at Bradley
Jan. 3	* at Northern Iowa
Jan. 6	* Evansville
Jan. 8	* Southern Illinois
Jan. 14	* at Illinois State
Jan. 16	* at Indiana State
Jan. 21	* Drake
Jan. 23	* Creighton
Jan. 30	* at Wichita State
Feb. 3	* at Evansville
Feb. 5	* at Southern Illinois
Feb. 10	* Illinois State
Feb. 12	* Indiana State
Feb. 18	* at Drake
Feb. 20	* at Creighton
Feb. 27	* Wichita State
Mar. 3	* Bradley
Mar. 5	* Northern Iowa
Mar. 10	MVC Tournament



**Katie Abrahamson-Henderson**  
Head Coach



**Kari Koch**  
Guard

# Opponents

## UC Santa Barbara

Dec. 21 at 9 p.m.

The Thunderdome - Santa Barbara, Calif.

### GENERAL INFORMATION

Location: Santa Barbara, Calif.

Enrollment: 20,847

Nickname: Gauchos

Colors: Blue and Gold

Arena: The Thunderdome (6,000)

Conference: Big West

Athletics Director: Gary Cunningham

### BASKETBALL INFORMATION

Head Coach: Mark French

Alma Mater: UCSB, 1973

School Record: 359-155 (17 years)

Career Record: 457-269 (25 years)

Assistant Coaches: Tasha McDowell, Carter

Shaw, April McDivitt

2003-04 Record: 27-7

Conference Record/Finish: 17-1/1st

Letterwinners Returning/Lost 7/3

Starters Returning/Lost: 3/2

Series Record: LSU leads 2-0

### SPORTS INFORMATION

WBB Contact: Ben Alkaly

Office Phone: (805) 893-8603

Office Fax: (805) 893-4537

Alkaly's Home Phone: (805) 569-7178

Alkaly's E-mail: ben.alkaly@athletics.ucsb.edu

Press Row: (805) 893-4361/4516

Website: www.ucsbgauchos.com

Mailing Address: 1001 Robertson Gym, Santa Barbara, CA 93106



## Texas State

Dec. 30 at 7 p.m.

Maravich Center - Baton Rouge, La.

### GENERAL INFORMATION

Location: San Marcos, Texas

Enrollment: 26,366

Nickname: Bobcats

Colors: Maroon and Gold

Arena: Strahan Coliseum (7,200)

Conference: Southland

Athletics Director: Larry Teis

### BASKETBALL INFORMATION

Head Coach: Suzanne Fox

Alma Mater: Abeline Christian, 1990

School Record: 76-120 (7 years)

Career Record: 193-153 (12 years)

Assistant Coaches: Neol Johnson, Joe Reints,

Vallery Jackson

2003-04 Record: 8-19

Conference Record/Finish: 8-8/7th

Letterwinners Returning/Lost: 7/7

Starters Returning/Lost: 3/2

Series Record: LSU leads 3-1

### SPORTS INFORMATION

WBB Contact: Kelly Carter

Office Phone: (512) 245-2988

Office Fax: (512) 245-2967

Carter's Cell Phone: (512) 618-9040

Carter's E-mail: kc21@txstate.edu

Press Row: (512) 245-2434

Website: www.txstatebobcats.com

Mailing Address: Strahan Administration, Rm 122, San Marcos, TX 78666



## Tulane

Jan. 2 at 2 p.m.

Maravich Center - Baton Rouge, La.

### GENERAL INFORMATION

Location: New Orleans, La.

Enrollment: 12,834

Nickname: Green Wave

Colors: Olive Green and Sky Blue

Arena: Fogelman Arena (3,600)

Conference: Conference USA

Athletics Director: Rick Dickson

### BASKETBALL INFORMATION

Head Coach: Lisa Stockton

Alma Mater: Wake Forest, 1986

School Record: 214-92 (10 years)

Career Record: 277-119 (13 years)

Assistant Coaches: Kellie Kennedy, Michele

Savage, Christy Thieler

2003-04 Record: 10-18

Conference Record/Finish: 3-11/12th

Letterwinners Returning/Lost: 9/3

Starters Returning/Lost: 3/2

Series Record: LSU leads 22-3

### SPORTS INFORMATION

WBB Contact: TBA

Office Phone: (504) 314-7219

Office Fax: (504) 865-5512

Home Phone: TBA

E-mail: TBA

Press Row: (504) 862-8122

Website: www.tulanegreenwave.com

Mailing Address: Wilson Center, Ben Weiner Drive, New Orleans, LA 70118



### 2004-2005 SCHEDULE

Nov. 21	at St. Mary's
Nov. 26	Michigan
Dec. 3	Purdue
Dec. 5	Oregon State
Dec. 16	at Arizona
Dec. 21	LSU
Dec. 28	* at Long Beach State
Dec. 30	* at UC Irvine
Jan. 2	at Loyola Marymount
Jan. 6	* Utah State
Jan. 8	* Idaho
Jan. 10	at Mississippi State
Jan. 13	* at Cal Poly
Jan. 17	UC Davis
Jan. 20	* at Cal State Northridge
Jan. 22	* at Pacific
Jan. 27	* UC Riverside
Jan. 29	* Cal State Fullerton
Feb. 3	* at Idaho
Feb. 5	* at Utah State
Feb. 10	* Cal Poly
Feb. 17	* Pacific
Feb. 19	* Cal State Northridge
Feb. 24	* at Cal State Fullerton
Feb. 26	* at UC Riverside
Mar. 3	* UC Irvine
Mar. 5	* Long Beach State



**Mark French**  
Head Coach



**Kristen Mann**  
Forward

### 2004-2005 SCHEDULE

Nov. 19	at Oral Roberts
Nov. 21	at Oklahoma
Nov. 26-27	Bobcat Classic
Dec. 1	Prairie View A&M
Dec. 4	at Texas A&M
Dec. 6	South Dakota State
Dec. 11	at UT-Pan American
Dec. 17	at Rice
Dec. 20	at Montana State
Dec. 30	at LSU
Jan. 6	* at McNeese State
Jan. 8	* at Lamar
Jan. 12	* Nicholls State
Jan. 15	* at UL-Monroe
Jan. 20	* Northwestern State
Jan. 22	* Sam Houston State
Jan. 27	* at Southeastern Louisiana
Jan. 29	* at Nicholls State
Feb. 5	* UT-Arlington
Feb. 10	* at Stephen F. Austin
Feb. 12	* at UT-San Antonio
Feb. 16	* UL-Monroe
Feb. 19	* Lamar
Feb. 24	* McNeese State
Mar. 2	* at UT-Arlington
Mar. 4	* UT-San Antonio
Mar. 8-12	Southland Conference Tournament



**Suzanne Fox**  
Head Coach



**Tori Talbert**  
Forward

### 2004-2005 SCHEDULE

Nov. 19	at Howard
Nov. 21	at George Mason
Nov. 23	Jacksonville State
Nov. 26-27	at Bobcat Classic
Dec. 1	UL-Monroe
Dec. 5	Auburn
Dec. 7	Texas A&M-Corpus Christie
Dec. 19	Nicholls State
Dec. 21	Portland
Dec. 28-29	Tulane Tournament
Jan. 2	at LSU
Jan. 7	* Houston
Jan. 9	* TCU
Jan. 14	* at Memphis
Jan. 16	* at Saint Louis
Jan. 21	* DePaul
Jan. 23	* Marquette
Jan. 28	* at Charlotte
Jan. 30	* at East Carolina
Feb. 5	* at Southern Miss
Feb. 11	* South Florida
Feb. 13	* UAB
Feb. 18	* at Cincinnati
Feb. 20	* at Louisville
Feb. 26	* Southern Miss
Mar. 3-7	at Conference USA Tournament



**Lisa Stockton**  
Head Coach



**LaKethia Hampton**  
Forward

**Rutgers****Jan. 5 at 6:30 p.m.****Louis Brown Center - Piscataway, N.J.****GENERAL INFORMATION**

Location: New Brunswick, N.J.  
 Enrollment: 33,500  
 Nickname: Scarlet Knights  
 Colors: Scarlet  
 Arena: Louis Brown Athletic Center (8,000)  
 Conference: BIG EAST  
 Athletics Director: Robert E. Mulvahy, III

**BASKETBALL INFORMATION**

Head Coach: C. Vivian Stringer  
 Alma Mater: Slippery Rock, 1971  
 School Record: 175-104 (9 years)  
 Career Record: 695-239 (32 years)  
 Assistant Coaches: Jolette Law, Carlene Mitchell, Michelle Edwards  
 2003-04 Record: 21-12  
 Conference Record/Finish: 10-6/T6th  
 Letterwinners Returning/Lost: 9/1  
 Starters Returning/Lost: 4/1  
 Series Record: Rutgers leads 2-1

**SPORTS INFORMATION**

WBB Contact: Heather Brocius  
 Office Phone: (732) 445-4200  
 Office Fax: (732) 445-3063  
 Brocius' Home Phone: (732) 921-6746  
 Brocius' E-mail: hbrocius@scarletknights.com  
 Press Row: (732) 445-4200  
 Website: www.scarletknights.com  
 Mailing Address: 83 Rockafeller Road,  
 Piscataway, NJ 08854

**Georgia****Jan. 8 at 11 a.m.****Maravich Center - Baton Rouge, La.****GENERAL INFORMATION**

Location: Athens, Ga.  
 Enrollment: 33,878  
 Nickname: Lady Bulldogs  
 Colors: Red and Black  
 Arena: Stegeman Coliseum (10,523)  
 Conference: Southeastern  
 Athletics Director: Damon Evans

**BASKETBALL INFORMATION**

Head Coach: Andy Landers  
 Alma Mater: Tennessee Tech, 1974  
 School Record: 610-189 (25 years)  
 Career Record: 692-210 (29 years)  
 Assistant Coaches: Michael Shafer, Brenda Hill, Katie Gilbert  
 2003-04 Record: 25-10  
 Conference Record/Finish: 8-6/T5th  
 Letterwinners Returning/Lost: 8/3  
 Starters Returning/Lost: 4/1  
 Series Record: Georgia leads 18-8

**SPORTS INFORMATION**

WBB Contact: Mike Mobley  
 Office Phone: (706) 542-1621  
 Office Fax: (706) 542-9339  
 Mobley's Home Phone: (706) 548-0858  
 Mobley's E-mail: mmobley@sports.uga.edu  
 Press Row: (706) 542-8052  
 Website: www.georgiadogs.com  
 Mailing Address: P.O. Box 1472, Athens, GA 30613

**Florida****Jan. 13 at 5:30 p.m.****O'Connell Center - Gainesville, Fla.****Feb. 27 at 2 p.m.****Maravich Center - Baton Rouge, La.****GENERAL INFORMATION**

Location: Gainesville, Fla.  
 Enrollment: 48,500  
 Nickname: Gators  
 Colors: Orange and Blue  
 Arena: Stephen C. O'Connell Center (12,000)  
 Conference: Southeastern  
 Athletics Director: Jeremy Foley

**BASKETBALL INFORMATION**

Head Coach: Carolyn Peck  
 Alma Mater: Vanderbilt, 1988  
 School Record: 28-30 (2 years)  
 Career Record: 85-41 (4 years)  
 Assistant Coaches: Jose Mori, Michael Peck, Charlene Thomas-Swinson  
 2003-04 Record: 19-11  
 Conference Record/Finish: 8-6/T4th  
 Letterwinners Returning/Lost: 10/4  
 Starters Returning/Lost: 4/1  
 Series Record: LSU leads 17-8

**SPORTS INFORMATION**

WBB Contact: Kathy Cafazzo  
 Office Phone: (352) 375-4683 x 6133  
 Office Fax: (352) 375-4809  
 Cafazzo's Home Phone: (352) 377-7868  
 Cafazzo's E-mail: KathyC@gators.ufl.edu  
 Press Row: (352) 367-1801  
 Website: www.gatorzone.com  
 Mailing Address: P.O. Box 14485, Gainesville, FL 32604

**2004-2005 SCHEDULE**

Nov. 20	Rider
Nov. 25-27	at Paradise Jam
Dec. 5	at Old Dominion
Dec. 8	Princeton
Dec. 13	at Temple
Dec. 18	Clemson
Dec. 29	Tennessee
Jan. 2	at Texas
Jan. 5	LSU
Jan. 8	* at St. John's
Jan. 11	* Pittsburgh
Jan. 13	* Georgetown
Jan. 16	at Ohio State
Jan. 20	* Providence
Jan. 23	* at Notre Dame
Jan. 26	* at Boston College
Jan. 29	* West Virginia
Feb. 3	* at Connecticut
Feb. 6	* Syracuse
Feb. 9	* at Seton Hall
Feb. 13	* Connecticut
Feb. 16	* at Syracuse
Feb. 19	* Notre Dame
Feb. 22	* Boston College
Feb. 25	* at Pittsburgh
Mar. 1	* at Villanova
Mar. 5-8	at BIG EAST Tournament



**Vivian Stringer**  
**Head Coach**



**Cappie Pondexter**  
**Guard**

**2004-2005 SCHEDULE**

Nov. 19	Furman
Nov. 21	Texas
Nov. 26-28	at Rainbow Wahine Classic
Nov. 30	Georgia Southern
Dec. 3	Georgia Tech
Dec. 7	Arizona State
Dec. 10	Augusta State
Dec. 12	Arizona
Dec. 19	at Iona
Dec. 21	at Marist
Dec. 30	* Arkansas
Jan. 2	Tennessee-Martin
Jan. 6	* Ole Miss
Jan. 8	* at LSU
Jan. 10	Stetson
Jan. 13	* at Kentucky
Jan. 16	* Auburn
Jan. 23	* at Mississippi State
Jan. 27	* Florida
Jan. 31	* at Tennessee
Feb. 3	* at Alabama
Feb. 6	* Kentucky
Feb. 10	* South Carolina
Feb. 13	vs. Clemson
Feb. 20	* at Ole Miss
Feb. 24	* at Florida
Feb. 27	* Vanderbilt
Mar. 3-6	at SEC Tournament



**Andy Landers**  
**Head Coach**



**Sherill Baker**  
**Guard**

**2004-2005 SCHEDULE**

Nov. 22	Florida State
Nov. 26-27	at Junkanoo Jam
Nov. 30	Central Florida
Dec. 4	Temple
Dec. 6	Delaware State
Dec. 8	Stetson
Dec. 12	Oregon State
Dec. 19	at Baylor
Dec. 21	Richmond
Dec. 29-30	State Farm Classic
Jan. 2	South Florida
Jan. 6	* at Arkansas
Jan. 9	* Auburn
Jan. 13	* LSU
Jan. 16	* at South Carolina
Jan. 23	* Ole Miss
Jan. 27	* at Georgia
Jan. 30	* at Vanderbilt
Feb. 3	* Tennessee
Feb. 6	* at Alabama
Feb. 10	* at Kentucky
Feb. 13	* Mississippi State
Feb. 20	* Vanderbilt
Feb. 24	* Georgia
Feb. 27	* at LSU
Mar. 3-6	at SEC Tournament



**Carolyn Peck**  
**Head Coach**

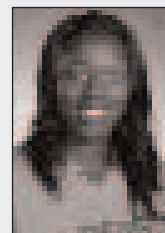

**Bernice Mosby**  
**Forward**

INTRO

THIS IS LSU

PLAYERS

COACHES

REVIEW

RECORDS

HISTORY

HONORS

LSU

OPPONENTS

MEDIA



# Opponents

## Alabama

Jan. 16 at 2 p.m.

Maravich Center - Baton Rouge, La.

### GENERAL INFORMATION

Location: Tuscaloosa, Ala.  
Enrollment: 20,969  
Nickname: Crimson Tide  
Colors: Crimson and White  
Arena: Coleman Coliseum (15,341)  
Conference: Southeastern  
Athletics Director: Mal Moore



### BASKETBALL INFORMATION

Head Coach: Rick Moody  
Alma Mater: Troy State, 1976  
School Record: 297-161 (15 years)  
Career Record: 297-161 (15 years)  
Assistant Coaches: Brittney Ezell, Quentin Hillsman, Ron Aldy  
2003-04 Record: 12-16  
Conference Record/Finish: 4-10/10th  
Letterwinners Returning/Lost: 9/4  
Starters Returning/Lost: 4/1  
Series Record: LSU leads 21-16

### SPORTS INFORMATION

WBB Contact: Brian Morgan  
Office Phone: (205) 333-7211  
Office Fax: (205) 348-8841/8840  
Morgan's Cell Phone: (205) 886-7091  
Morgan's E-mail: bmorgan@ai.ua.edu  
Press Row: (205) 348-6084  
Website: www.rolltide.com  
Mailing Address: P.O. Box 870391, Tuscaloosa, AL 35487

## Arkansas

Jan. 20 at 7 p.m.

Maravich Center - Baton Rouge, La.

Feb. 24 at 7 p.m.

Bud Walton Arena - Fayetteville, Ark.

### GENERAL INFORMATION

Location: Fayetteville, Ark.  
Enrollment: 16,459  
Nickname: Lady Razorbacks  
Colors: Cardinal and White  
Arena: Bud Walton Arena (19,500)  
Conference: Southeastern  
Athletics Director: Bev Lewis



### BASKETBALL INFORMATION

Head Coach: Susie Gardner  
Alma Mater: Georgia, 1986  
School Record: 16-12 (1 year)  
Career Record: 128-104 (8 years)  
Assistant Coaches: Amber Shirey, Rena Holden, Johnnie Harris  
2003-04 Record: 16-12  
Conference Record/Finish: 5-9/9th  
Letterwinners Returning/Lost: 8/3  
Starters Returning/Lost: 4/1  
Series Record: LSU leads 15-9

### SPORTS INFORMATION

WBB Contact: Dr. Bill Smith  
Office Phone: (479) 575-3707  
Office Fax: (479) 575-7410  
Smith's Home Phone: (479) 443-9450  
Smith's E-mail: bismith@uark.edu  
Press Row: (479) 575-6622  
Website: www.ladybacks.com  
Mailing Address: 131 Barnhill Arena, Fayetteville, AR 72703

## Vanderbilt

Jan. 23 at 2 p.m. (SEC-TV)

Memorial Gym - Nashville, Tenn.



### GENERAL INFORMATION

Location: Nashville, Tenn.  
Enrollment: 6,319  
Nickname: Commodores  
Colors: Black and Gold  
Arena: Memorial Gymnasium (14,168)  
Conference: Southeastern  
Vice Chancellor: David Williams II



### BASKETBALL INFORMATION

Head Coach: Melanie Balcomb  
Alma Mater: Trenton State, 1984  
School Record: 48-18 (2 years)  
Career Record: 211-122 (11 years)  
Assistant Coaches: Stephanie Norman, Vicky Picott, Kristin Schneider  
2003-04 Record: 26-8  
Conference Record/Finish: 8-6/T4th  
Letterwinners Returning/Lost: 10/4  
Starters Returning/Lost: 3/2  
Series Record: Vanderbilt leads 12-16

### SPORTS INFORMATION

WBB Contact: Brian Davis  
Office Phone: (615) 322-4121  
Office Fax: (615) 343-7064  
Davis' Cell Phone: (615) 351-5136  
Davis' E-mail: brian.davis@vanderbilt.edu  
Press Row: (615) 320-0436  
Website: www.vucommodes.com  
Mailing Address: P.O. Box 120158, 2601 Jess Neely Drive, Nashville, TN 37212

### 2004-2005 SCHEDULE

Nov. 19	Michigan
Nov. 22	Middle Tennessee State
Nov. 26-27	at Seattle Times Classic
Dec. 4	at Virginia Tech
Dec. 7	UAB
Dec. 11	at Tennessee Tech
Dec. 18	vs. Kansas State
Dec. 29-30	at Christmas City Classic
Jan. 3	Florida International
Jan. 5	South Dakota State
Jan. 9	* Kentucky
Jan. 13	* at Mississippi State
Jan. 16	* at LSU
Jan. 20	* South Carolina
Jan. 23	* at Auburn
Jan. 30	* Mississippi State
Feb. 3	* Georgia
Feb. 6	* Florida
Feb. 10	* at Arkansas
Feb. 13	* at Ole Miss
Feb. 17	* Auburn
Feb. 20	* at South Carolina
Feb. 24	* at Vanderbilt
Feb. 27	* Tennessee
Mar. 3-6	at SEC Tournament



**Rick Moody**  
Head Coach



**Monique Bivins**  
Guard

### 2004-2005 SCHEDULE

Nov. 19	Alabama State
Nov. 21	Centenary
Nov. 25-26	at Islander Classic
Nov. 28	Western Kentucky
Dec. 1	Indiana
Dec. 3	Wichita State
Dec. 7	at Memphis
Dec. 16	vs. UL-Lafayette (Little Rock)
Dec. 21	Oregon
Dec. 30	* at Georgia
Jan. 2	at Cincinnati
Jan. 6	* Florida
Jan. 9	* at Ole Miss
Jan. 13	* at Tennessee
Jan. 16	* Mississippi State
Jan. 20	* at LSU
Jan. 23	* South Carolina
Jan. 25	* at UM-Kansas City
Jan. 30	* Ole Miss
Feb. 3	* at Auburn
Feb. 10	* Alabama
Feb. 13	vs. Georgia Tech
Feb. 17	* at Vanderbilt
Feb. 20	* Tennessee
Feb. 24	* LSU
Feb. 27	* at Kentucky
Mar. 3-6	at SEC Tournament



**Susie Gardner**  
Head Coach



**Ruby Vaden**  
Forward

### 2004-2005 SCHEDULE

Nov. 19	St. Francis
Nov. 22	Savannah State.
Nov. 26-27	Vanderbilt Tournament
Dec. 1	Memphis
Dec. 4	Miami (Ohio)
Dec. 9	Western Kentucky
Dec. 12	Saint Louis
Dec. 20-21	Hilton Woodland Hills Beach Classic
Dec. 30	New Orleans
Jan. 2	Troy State
Jan. 6	N.C. State
Jan. 9	* South Carolina
Jan. 13	* Auburn
Jan. 16	* Tennessee
Jan. 20	* Ole Miss
Jan. 23	* LSU
Jan. 27	* Kentucky
Jan. 30	* Florida
Feb. 3	* Mississippi State
Feb. 10	* Auburn
Feb. 13	* Tennessee
Feb. 17	* Arkansas
Feb. 20	* Florida
Feb. 24	* Alabama
Feb. 27	* Georgia
Mar. 3-6	at SEC Tournament



**Melanie Balcomb**  
Head Coach



**Abi Ramsey**  
Guard

**Auburn****Jan. 30 at 2 p.m.****Maravich Center - Baton Rouge, La.****Feb. 20 at 2 p.m.****Beard-Eaves Coliseum - Auburn, Ala.****GENERAL INFORMATION**

Location: Auburn, Ala.  
 Enrollment: 22,928  
 Nickname: Tigers  
 Colors: Burnt Orange and Navy Blue  
 Arena: Beard-Eaves Memorial Coliseum (10,500)  
 Conference: Southeastern  
 Athletics Director: David Housel

**BASKETBALL INFORMATION**

Head Coach: Nell Fortner  
 Alma Mater: Texas, 1982  
 School Record: First season  
 Career Record: 17-11 (1 year)  
 Assistant Coaches: Kerry Cremeans, Sue Guevara, Carla McGhee  
 2003-04 Record: 22-9  
 Conference Record/Finish: 9-5/3rd  
 Letterwinners Returning/Lost: 7/3  
 Starters Returning/Lost: 3/2  
 Series Record: Auburn leads 26-9

**SPORTS INFORMATION**

WBB Contact: Mendy Nestor  
 Office Phone: (334) 844-9900  
 Office Fax: (334) 844-9708  
 Nestor's Home Phone: (334) 704-0979  
 Nestor's E-mail: nestome@auburn.edu  
 Press Row: (334) 844-1933/1935  
 Website: www.auburntigers.com  
 Mailing Address: P.O. Box 351, Auburn, AL 36831

**2004-2005 SCHEDULE**

Nov. 19-20	at Bank North Classic
Nov. 22	UT-Chattanooga
Nov. 26-27	at Xavier Tournament
Dec. 2	Grambling State
Dec. 5	at Tulane
Dec. 9	New Orleans
Dec. 19	at Syracuse
Dec. 21	at Monmouth
Dec. 29-31	Auburn Holiday Classic
Jan. 2	at Jacksonville State
Jan. 9	* at Florida
Jan. 13	* Vanderbilt
Jan. 16	* at Georgia
Jan. 20	* Tennessee
Jan. 23	* Alabama
Jan. 30	* at LSU
Feb. 3	* Arkansas
Feb. 6	* at South Carolina
Feb. 10	* at Vanderbilt
Feb. 13	* Kentucky
Feb. 17	* at Alabama
Feb. 20	* LSU
Feb. 24	* Ole Miss
Feb. 27	* at Mississippi State
Mar. 3-6	at SEC Tournament



**Nell Fortner**  
Head Coach



**Natasha Brackett**  
Guard

**Ole Miss****Feb. 3 at 7 p.m.****Tad Smith Coliseum - Oxford, Miss.****GENERAL INFORMATION**

Location: Oxford, Miss.  
 Enrollment: 16,080  
 Nickname: Lady Rebels  
 Colors: Cardinal Red and Navy Blue  
 Arena: C.M. "Tad" Smith Coliseum (8,700)  
 Conference: Southeastern  
 Athletics Director: Pete Boone

**BASKETBALL INFORMATION**

Head Coach: Carol Ross  
 Alma Mater: Ole Miss, 1982  
 School Record: 17-14 (1 year)  
 Career Record: 264-135 (13 years)  
 Assistant Coaches: Peggie Gillom, Renee Ladner, Jocelyn McGilberry  
 2003-04 Record: 17-14  
 Conference Record/Finish: 7-7/7th  
 Letterwinners Returning/Lost: 8/4  
 Starters Returning/Lost: 3/2  
 Series Record: Tied 18-18

**SPORTS INFORMATION**

WBB Contact: Katy Lonergan  
 Office Phone: (662) 915-7522  
 Office Fax: (662) 915-7006  
 Lonergan's Cell Phone: (662) 288-9515  
 Lonergan's E-mail: lonergan@olemiss.edu  
 Press Row: (662) 236-1931  
 Website: www.olemisssports.com  
 Mailing Address: P.O. Box 217, University, MS 38677

**2004-2005 SCHEDULE**

Nov. 21	at UAB
Nov. 24	Louisiana Tech
Nov. 26-27	at SMU Hoops Classic
Dec. 1	New Orleans
Dec. 4	Illinois-Chicago
Dec. 12	at Texas Tech
Dec. 14	Arkansas-Pine Bluff
Dec. 16	Grambling State
Dec. 18	vs. Clemson (Tupelo)
Dec. 28-30	at Surf & Turf Classic
Jan. 3	Memphis
Jan. 6	* at Georgia
Jan. 9	* Arkansas
Jan. 16	* at Kentucky
Jan. 20	* Vanderbilt
Jan. 23	* at Florida
Jan. 27	* Mississippi State
Jan. 30	* at Arkansas
Feb. 3	* LSU
Feb. 6	* at Tennessee
Feb. 13	* Alabama
Feb. 17	* at Mississippi State
Feb. 20	* Georgia
Feb. 24	* at Auburn
Feb. 27	* South Carolina
Mar. 3-6	at SEC Tournament



**Carol Ross**  
Head Coach



**Armintie Price**  
Guard

**Mississippi State****Feb. 6 at 2 p.m.****Humphrey Coliseum - Starkville, Miss.****GENERAL INFORMATION**

Location: Starkville, Miss.  
 Enrollment: 16,226  
 Nickname: Lady Bulldogs  
 Colors: Maroon and White  
 Arena: Humphrey Coliseum (10,500)  
 Conference: Southeastern  
 Athletics Director: Larry Templeton

**BASKETBALL INFORMATION**

Head Coach: Sharron Fanning  
 Alma Mater: UT-Chattanooga, 1975  
 School Record: 153-113 (9 years)  
 Career Record: 476-339 (28 years)  
 Assistant Coaches: Steve Curtis, Errol Rogers, Stacey Franklin  
 2003-04 Record: 14-15  
 Conference Record/Finish: 7-7/8th  
 Letterwinners Returning/Lost: 9/4  
 Starters Returning/Lost: 4/1  
 Series Record: LSU leads 33-4

**SPORTS INFORMATION**

WBB Contact: Laura M. Goodyear  
 Office Phone: (662) 325-2703  
 Office Fax: (662) 325-2563  
 Goodyear's Home Phone: (704) 996-6764  
 Goodyear's E-mail: lmgoodyear@msstate.edu  
 Press Row: (662) 325-3776  
 Website: www.msstateathletics.com  
 Mailing Address: P.O. Box 5308, Mississippi State, MS 39762

**2004-2005 SCHEDULE**

Nov. 19	New Orleans
Nov. 23	Baylor
Nov. 26-27	at Dead River Classic
Nov. 30	Louisiana Tech
Dec. 5	South Alabama
Dec. 14	Troy
Dec. 16	Southeastern Louisiana
Dec. 19-20	MSU Classic
Dec. 30	at East Tennessee State
Jan. 3	Birmingham Southern
Jan. 6	* at South Carolina
Jan. 10	UC Santa Barbara
Jan. 13	* Alabama
Jan. 16	* at Arkansas
Jan. 20	* Kentucky
Jan. 23	* Georgia
Jan. 27	* at Ole Miss
Jan. 30	* at Alabama
Feb. 3	* Vanderbilt
Feb. 6	* LSU
Feb. 13	* at Florida
Feb. 17	* Ole Miss
Feb. 20	* at Kentucky
Feb. 24	* at Tennessee
Feb. 27	* Auburn
Mar. 3-6	at SEC Tournament



**Sharon Fanning**  
Head Coach



**Tan White**  
Guard

INTRO

THIS IS LSU

PLAYERS

COACHES

REVIEW

RECORDS

HISTORY

HONORS

LSU

OPPONENTS

MEDIA

# Opponents

## Tennessee

Feb. 10 at 6 p.m. **ESPN 2**  
Maravich Center - Baton Rouge, La.

### GENERAL INFORMATION

Location: Knoxville, Tenn.  
Enrollment: 25,058  
Nickname: Lady  
Volunteers/Lady Vols  
Colors: Orange and White  
Arena: Thompson-Boling Arena (24,535)  
Conference: Southeastern  
Athletics Director: Joan Cronan  
**BASKETBALL INFORMATION**  
Head Coach: Pat Summitt  
Alma Mater: Ut-Martin, 1974  
School Record: 852-167 (30 years)  
Career Record: 852-167 (30 years)  
Assistant Coaches: Holly Warlick, Nikki Caldwell, Dean Lockwood  
2003-04 Record: 31-4  
Conference Record/Finish: 14-0/1st  
Letterwinners Returning/Lost: 7/4  
Starters Returning/Lost: 3/2  
Series Record: Tennessee leads 32-7

### SPORTS INFORMATION

WBB Contact: Debby Jennings  
Office Phone: (865) 974-4275  
Office Fax: (865) 974-8875  
Jennings' Home Phone: (865) 690-8600  
Jennings' E-mail: djennings@utk.edu  
Press Row: (865) 974-0110  
Website: www.utladyvols.com  
Mailing Address: 117 Stokely Athletics Center, Knoxville, TN 37996



## South Carolina

Feb. 13 at 1 p.m.  
Colonial Center - Columbia, S.C.

### GENERAL INFORMATION

Location: Columbia, S.C.  
Enrollment: 23,700  
Nickname: Gamecocks  
Colors: Garnet and Black  
Arena: Colonial Center (18,000)  
Conference: Southeastern  
Athletics Director: Dr. Mike McGee  
**BASKETBALL INFORMATION**  
Head Coach: Susan Walvius  
Alma Mater: Virginia Tech, 1986  
School Record: 106-96 (7 years)  
Career Record: 204-197 (14 years)  
Assistant Coaches: Ed Baldwin, Al Brown, Michelle Marciniak  
2003-04 Record: 10-18  
Conference Record/Finish: 1-13/12th  
Letterwinners Returning/Lost: 11/3  
Starters Returning/Lost: 3/2  
Series Record: LSU leads 13-3

### SPORTS INFORMATION

WBB Contact: Gavin Lang  
Office Phone: (803) 777-7743  
Office Fax: (803) 777-2967  
Lang's Cell Phone: (803) 318-0525  
Lang's E-mail: glang@gwm.sc.edu  
Press Row: (803) 777-6182  
Website: www.uscsports.com  
Mailing Address: Rex Enright Athletic Center, 1300 Rosewood Drive, Columbia, SC 29208



## Kentucky

Feb. 17 at 7 p.m.  
Maravich Center - Baton Rouge, La.

### GENERAL INFORMATION

Location: Lexington, Ky.  
Enrollment: 25,397  
Nickname: Wildcats  
Colors: Blue and White  
Arena: Memorial Coliseum (8,500), Rupp Arena (23,000)  
Conference: Southeastern  
Athletics Director: Mitch Barnhart  
**BASKETBALL INFORMATION**  
Head Coach: Mickie DeMoss  
Alma Mater: Louisiana Tech, 1977  
School Record: 11-17 (1 year)  
Career Record: 56-85 (5 years)  
Assistant Coaches: Matthew Mitchell, Niya Butts, Pam Stackhouse  
2003-04 Record: 11-17  
Conference Record/Finish: 3-11/11th  
Letterwinners Returning/Lost: 6/6  
Starters Returning/Lost: 2/3  
Series Record: LSU leads 19-7

### SPORTS INFORMATION

WBB Contact: Susan Lax  
Office Phone: (859) 257-3838  
Office Fax: (859) 323-4310  
Lax's Home Phone: (859) 608-5019  
Lax's E-mail: slax0@uky.edu  
Press Row: (859) 323-5900  
Website: www.ukathletics.com  
Mailing Address: Rm 23, Memorial Coliseum, Lexington, KY 40506



### 2004-2005 SCHEDULE

Nov. 19	at UT-Chattanooga
Nov. 21	at N.C. State
Nov. 23	George Washington
Nov. 25	at Texas
Nov. 28	Temple
Dec. 2	Duke
Dec. 12	DePaul
Dec. 15	at Louisiana Tech
Dec. 19	TCU
Dec. 21	Stanford
Dec. 29	at Rutgers
Jan. 2	at Old Dominion
Jan. 8	at Connecticut
Jan. 13	* Arkansas
Jan. 16	* at Vanderbilt
Jan. 20	* at Auburn
Jan. 23	* Kentucky
Jan. 27	* at South Carolina
Jan. 31	* Georgia
Feb. 3	* at Florida
Feb. 6	* Ole Miss
Feb. 10	* at LSU
Feb. 13	* Vanderbilt
Feb. 17	* South Carolina
Feb. 20	* at Arkansas
Feb. 24	* Mississippi State
Feb. 27	* at Alabama
Mar. 3-6	at SEC Tournament



Pat Summitt  
Head Coach



Shyra Ely  
Forward

### 2004-2005 SCHEDULE

Nov. 14-15	at Washington Tournament
Nov. 27	Jacksonville
Nov. 30	Charlotte
Dec. 3	Clemson
Dec. 14	Florida A&M
Dec. 16	N.C. State
Dec. 18	at Middle Tennessee State
Dec. 20	Birmingham Southern
Dec. 22	South Carolina State
Dec. 29-30	South Carolina Tournament
Jan. 2	at Virginia
Jan. 6	* Mississippi State
Jan. 9	* at Vanderbilt
Jan. 13	College of Charleston
Jan. 16	* Florida
Jan. 20	* at Alabama
Jan. 23	* at Arkansas
Jan. 27	* Tennessee
Jan. 30	* at Kentucky
Feb. 6	* Auburn
Feb. 10	* at Georgia
Feb. 13	* LSU
Feb. 17	* at Tennessee
Feb. 20	* Alabama
Feb. 24	* Kentucky
Feb. 27	* at Ole Miss
Mar. 3-6	at SEC Tournament



Susan Walvius  
Head Coach



Lauren Simms  
Guard

### 2004-2005 SCHEDULE

Nov. 19	Butler
Nov. 21	Florida A&M
Nov. 25-27	at Virgin Island Classic
Dec. 1	at Northwestern
Dec. 5	at Louisville
Dec. 10	Charleston Southern
Dec. 12	at Marshall
Dec. 18	UAB
Dec. 21	Nicholls State
Dec. 28	at Xavier
Dec. 30	Wake Forest
Jan. 2	St. Francis
Jan. 4	Longwood
Jan. 9	* at Alabama
Jan. 13	* Georgia
Jan. 16	* Ole Miss
Jan. 20	* at Mississippi State
Jan. 23	* at Tennessee
Jan. 27	* Vanderbilt
Jan. 30	* South Carolina
Feb. 6	* at Georgia
Feb. 10	* Florida
Feb. 13	* at Auburn
Feb. 17	* at LSU
Feb. 20	* Mississippi State
Feb. 24	* at South Carolina
Feb. 27	* Arkansas
Mar. 3-6	at SEC Tournament



Mickie Demoss  
Head Coach



Sara Potts  
Guard

# SEC Tournament/NCAA Tournament

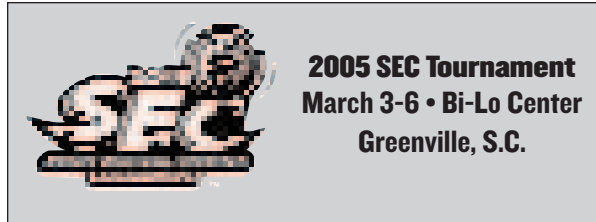

## FIRST ROUND

Thursday, March 4

- Game 1 - Seed #8 vs. Seed #9 (1:00 p.m.) [SEC-TV]
- Game 2 - Seed #7 vs. Seed #10 (3:15 p.m.) [SEC-TV]
- Game 3 - Seed #5 vs. Seed #12 (7:00 p.m.) [SEC-TV]
- Game 4 - Seed #6 vs. Seed #11 (9:15 p.m.) [SEC-TV]

## SECOND ROUND

Friday, March 5

- Game 5 - Seed #1 vs. Game 1 winner (1:00 p.m.) [SEC-TV]
- Game 6 - Seed #2 vs. Game 2 winner (3:15 p.m.) [SEC-TV]
- Game 7 - Seed #4 vs. Game 3 winner (7:00 p.m.) [SEC-TV]
- Game 8 - Seed #3 vs. Game 4 winner (9:15 p.m.) [SEC-TV]

## SEMINFINALS

Saturday, March 6

- Game 9 - Game 5 winner vs. Game 7 winner (7:00 p.m.) [SEC-TV]
- Game 10 - Game 6 winner vs. Game 8 winner (9:15 p.m.) [SEC-TV]

## FINALS

Sunday, March 7

- Game 11 - Game 9 winner vs. Game 10 winner (4:00 p.m.) [ESPN2]
- All Times Eastern

When people think of women's collegiate basketball, they think of the Southeastern Conference and the league's domination of the sport the last 15 years. With six national championships, nine runner-up finishes, a nation-leading 25 Final Four appearances and 79 first-team All-America honors, the SEC stands firmly as the nation's premier intercollegiate women's basketball conference.

On Feb. 7, 1980, the first SEC women's basketball tournament began play. It ended four days later with Tennessee defeating Ole Miss for the title. Fast forward 26 years later and the SEC Tournament is still enjoying success and increased popularity.

Beginning with its inception and through 1986, the tournament was held at campus sites. The tournament was then sent to Albany, Ga., which served as the site for six years from 1987-92. The tournament then moved to Chattanooga, Tenn., where it was held from 1993-2000, with the exception of 1998 when the tournament moved to Columbus, Ga.

Since 2001 the tournament has enjoyed many new sites, including Memphis (2001), Nashville (2002, 2004) and Little Rock, Ark. (2003).

This year the SEC Women's Basketball Tournament makes its way to the eastern part of the conference as the Bi-Lo Center in Greenville, S.C. will host. The winner of the 11-game tournament will receive the league's automatic bid to the NCAA Tournament. The tournament seeds and conference champion will be determined by the 14-game regular-season SEC schedule. The top four seeds earn a first-round bye.

The 2005 SEC Women's Basketball Tournament will once again enjoy live television coverage. FOX Sports Net South continues its dedication to SEC events by televising all first round, all second round as well as both semifinal games. The championship game will again be televised on ESPN2.

Tickets for this year's event will go on sale December 3. Prices are: reserved tournament book, \$75; general admission Dr Pepper Six-Pack tournament book, \$45; reserved single-session (six sessions total), \$15; general admission single-session, \$10.

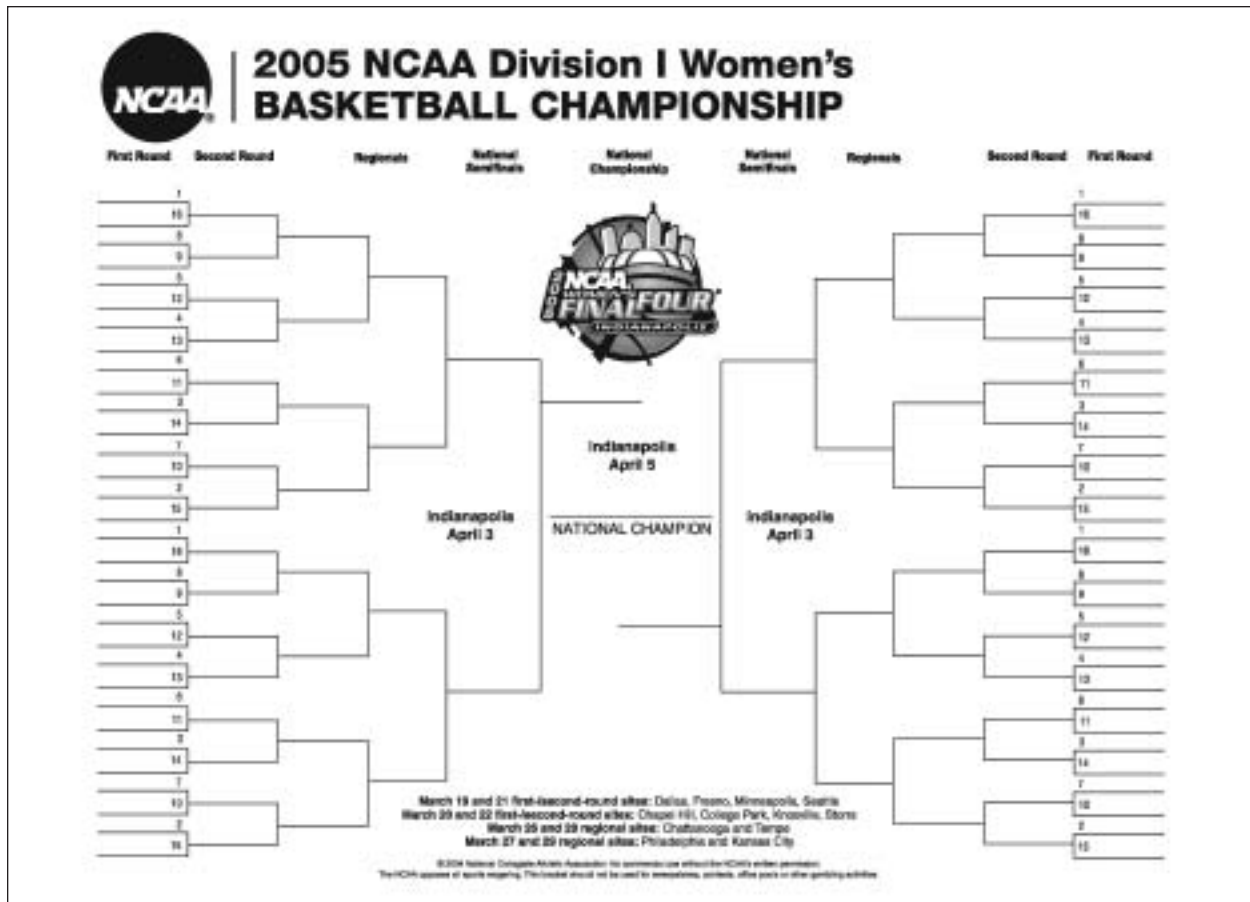

INTRO

THIS IS LSU

PLAYERS

COACHES

REVIEW

RECORDS

HISTORY

HONORS

LSU

OPPONENTS

MEDIA







# Opponents Series Records

## SOUTHERN MISSISSIPPI -- LSU leads 9-6

Feb. 15, 1980	Southern Miss 69, LSU 57	Hattiesburg, Miss.
Feb. 7, 1981	Southern Miss 87, LSU 70	Baton Rouge, La.
Feb. 9, 1982	LSU 86, Southern Miss 80	Hattiesburg, Miss.
Nov. 29, 1984	Southern Miss 75, #9 LSU 74	Natchitoches, La. (Christmas Classic)
Dec. 17, 1987	LSU 71, Southern Miss 63	Baton Rouge, La.
Jan. 11, 1988	LSU 86, Southern Miss 71	Hattiesburg, Miss.
Dec. 20, 1989	#16 LSU 70, #22 Southern Miss 65	Baton Rouge, La.
March 14, 1990	#20 Southern Miss 75, #23 LSU 65	Hattiesburg, Miss. (NCAA Tournament)
Jan. 18, 1991	#11 LSU 82, Southern Miss 75	Hattiesburg, Miss.
Jan. 29, 1992	LSU 76, Southern Miss 65	Baton Rouge, La.
Jan. 27, 1993	LSU 89, Southern Miss 82	Hattiesburg, Miss.
Jan. 26, 1994	Southern Miss 91, LSU 82	Baton Rouge, La.
Nov. 28, 1995	Southern Miss 98, LSU 73	Hattiesburg, Miss.
Jan. 2, 1997	LSU 84, Southern Miss 69	Baton Rouge, La.
Jan. 21, 1998	LSU 70, Southern Miss 57	Hattiesburg, Miss.

Series Record at Baton Rouge: LSU leads 4-2

Series Record at Hattiesburg: LSU leads 5-3

Series Record at Neutral Site: Southern Miss leads 1-0

## SOUTHWEST MISSOURI STATE -- SMS leads 1-0

Nov. 24, 2000	#16 SMS 85, #10 LSU 75	St. Thomas, V.I. (Paradise Jam Classic)
---------------	------------------------	---

Series Record at Baton Rouge: 0-0

Series Record at Springfield: 0-0

Series Record at Neutral Site: SMS leads 1-0

## TEMPLE -- LSU leads 1-0

Dec. 22, 2003	#17 LSU 68, Temple 52	Baton Rouge, La.
---------------	-----------------------	------------------

Series Record at Baton Rouge: LSU leads 1-0

Series Record at Philadelphia: 0-0

Series Record at Neutral Site: 0-0

## TENNESSEE -- Tennessee leads 32-7

Dec. 17, 1977	#5 Tennessee 72, #2 LSU 63	Columbus, Miss.
Jan. 9, 1978	#4 LSU 72, #3 Tennessee 62	Baton Rouge, La.
Feb. 6, 1978	#3 Tennessee 86, #1 LSU 68	Knoxville, Tenn.
Jan. 24, 1979	#17 LSU 85, #7 Tennessee 80	Baton Rouge, La.
Jan. 29, 1979	#7 Tennessee 92, #17 LSU 48	Knoxville, Tenn.
Jan. 28, 1980	#4 Tennessee 96, LSU 73	Baton Rouge, La.
Dec. 10, 1980	#3 Tennessee 88, LSU 73	Baton Rouge, La.
Dec. 17, 1982	#9 Tennessee 83, LSU 73	Knoxville, Tenn.
Feb. 3, 1984	#9 Tennessee 82, #8 LSU 80	Knoxville, Tenn. (SEC Tournament)
Feb. 27, 1985	#18 Tennessee 85, LSU 78	Knoxville, Tenn.
Jan. 20, 1986	#3 Tennessee 60, #9 LSU 50	Iowa City, Iowa (NCAA Regional Final)
March 22, 1986	#15 Tennessee 67, #9 LSU 65	Baton Rouge, La.
Feb. 7, 1987	#5 Tennessee 84, #9 LSU 73	Albany, Ga. (SEC Tournament)
March 5, 1987	#8 Tennessee 64, #14 LSU 63	Knoxville, Tenn.
Feb. 13, 1988	#4 Tennessee 89, LSU 82	Baton Rouge, La.
Feb. 11, 1989	#3 Tennessee 89, #18 LSU 65	Knoxville, Tenn.
Feb. 10, 1990	#5 Tennessee 86, #15 LSU 60	Baton Rouge, La.
Jan. 21, 1991	#4 Tennessee 79, #11 LSU 77	Baton Rouge, La.
March 4, 1991	#12 LSU 80, #4 Tennessee 75	Albany, Ga. (SEC Tournament)
Jan. 8, 1992	#3 Tennessee 85, #23 LSU 69	Knoxville, Tenn.
March 7, 1992	#2 Tennessee 70, LSU 65	Albany, Ga. (SEC Tournament)
Jan. 7, 1993	#2 Tennessee 95, LSU 61	Baton Rouge, La.
Jan. 9, 1994	#1 Tennessee 91, LSU 69	Knoxville, Tenn.
Jan. 7, 1995	#1 Tennessee 102, LSU 68	Baton Rouge, La.
Feb. 22, 1996	#5 Tennessee 88, LSU 75	Knoxville, Tenn.
Feb. 22, 1997	#13 LSU 83, #8 Tennessee 78	Baton Rouge, La.
March 1, 1997	#8 Tenn. 100, #10 LSU 99 (OT)	Chattanooga, Tenn. (SEC Tournament)
Feb. 22, 1998	#1 Tennessee 90, LSU 58	Knoxville, Tenn.
Feb. 21, 1999	#23 LSU 72, #1 Tennessee 69	Baton Rouge, La.
Jan. 6, 2000	#2 Tennessee 86, #16 LSU 50	Baton Rouge, La.
Feb. 20, 2000	#2 Tennessee 80, #9 LSU 48	Knoxville, Tenn.
Jan. 4, 2001	#2 Tennessee 89, #11 LSU 70	Baton Rouge, La.
Feb. 18, 2001	#2 Tennessee 75, #12 LSU 73	Knoxville, Tenn.
Jan. 13, 2002	#2 Tennessee 79, LSU 67	Nashville, Tenn. (SEC Tournament)
March 2, 2002	LSU 81, #3 Tennessee 80	Baton Rouge, La.
Feb. 23, 2003	#3 Tennessee 68, #4 LSU 65	Little Rock, Ark. (SEC Tournament)
March 9, 2003	#6 LSU 78, #3 Tennessee 62	Knoxville, Tenn.
Feb. 29, 2004	#2 Tennessee 85, #15 LSU 62	New Orleans, La. (NCAA Final Four)
April 4, 2004	#2 Tennessee 52, #19 LSU 50	

Series Record at Baton Rouge: Tennessee leads 10-4

Series Record at Knoxville: Tennessee leads 16-0

Series Record at Neutral Site: Tennessee leads 6-3

## TEXAS STATE -- LSU leads 3-1

Dec. 30, 1992	LSU 73, Texas State 63	Baton Rouge, La.
Dec. 15, 1993	Texas State 80, LSU 75	San Marcos, Texas
Dec. 21, 2002	#2 LSU 91, Texas State 40	Baton Rouge, La.
March 22, 2003	#3 LSU 86, Texas State 50	Eugene, Ore. (NCAA Tournament)

Series Record at Baton Rouge: LSU leads 2-0

Series Record at San Marcos: Texas State leads 1-0

Series Record at Neutral Site: LSU leads 1-0



Wendlyn Jones

## TULANE -- LSU leads 22-3

1975-76	LSU 84, Tulane 39	New Orleans, La.
Jan. 31, 1977	LSU 74, Tulane 42	Baton Rouge, La.
Jan. 27, 1980	LSU 86, Tulane 56	Baton Rouge, La.
Jan. 26, 1981	LSU 91, Tulane 79	New Orleans, La.
Dec. 5, 1981	LSU 87, Tulane 52	Baton Rouge, La.
Nov. 27, 1982	LSU 88, Tulane 60	Baton Rouge, La.
Dec. 10, 1983	#11 LSU 106, Tulane 57	New Orleans, La.
Nov. 27, 1984	#9 LSU 99, Tulane 52	Baton Rouge, La.
Feb. 24, 1986	#12 LSU 74, Tulane 65	New Orleans, La.
Dec. 29, 1986	#9 LSU 91, Tulane 53	Baton Rouge, La.
Feb. 15, 1988	LSU 73, Tulane 55	New Orleans, La.
Jan. 31, 1989	#12 LSU 84, Tulane 63	Baton Rouge, La.
Feb. 22, 1990	#19 LSU 83, Tulane 57	New Orleans, La.
Jan. 23, 1991	#10 LSU 71, Tulane 46	Baton Rouge, La.
Feb. 19, 1992	LSU 70, Tulane 61	New Orleans, La.
Feb. 3, 1993	LSU 86, Tulane 74	Baton Rouge, La.
Feb. 21, 1994	LSU 73, Tulane 60	New Orleans, La.
Jan. 18, 1995	Tulane 57, LSU 50	Baton Rouge, La.
Dec. 28, 1995	LSU 61, Tulane 58	New Orleans, La.
Jan. 28, 1997	#14 LSU 75, Tulane 74 (OT)	Baton Rouge, La.
Nov. 29, 1997	#21 Tulane 65, LSU 54	New Orleans, La.
Nov. 14, 1998	LSU 81, Tulane 54	Baton Rouge, La.
Dec. 31, 1999	#24 Tulane 76, #11 LSU 72	New Orleans, La.
Dec. 10, 2000	#14 LSU 68, Tulane 61	Baton Rouge, La.
Dec. 30, 2003	#17 LSU 65, Tulane 42	New Orleans, La.

Series Record at Baton Rouge: LSU leads 12-1

Series Record at New Orleans: LSU leads 10-2

Series Record at Neutral Site: 0-0

## VANDERBILT -- Vanderbilt leads 16-12

Jan. 18, 1986	#9 LSU 91, #11 Vanderbilt 80	Baton Rouge, La.
March 2, 1986	#9 LSU 83, #20 Vanderbilt 60	SEC Tournament (Athens, Ga.)
Feb. 1, 1987	#9 LSU 81, #14 Vanderbilt 79 (OT)	Nashville, Tenn.
Feb. 6, 1988	LSU 73, Vanderbilt 66	Baton Rouge, La.
Feb. 19, 1989	Vanderbilt 79, LSU 66	Nashville, Tenn.
March 4, 1989	LSU 79, Vanderbilt 73	SEC Tournament (Albany, Ga.)
Feb. 17, 1990	#18 LSU 71, Vanderbilt 69	Baton Rouge, La.
Feb. 3, 1991	Vanderbilt 73, #10 LSU 72	Nashville, Tenn.
Jan. 11, 1992	#23 LSU 76, #7 Vanderbilt 69	Baton Rouge, La.
Jan. 10, 1993	#1 Vanderbilt 87, LSU 61	Nashville, Tenn.
Jan. 22, 1994	#5 Vanderbilt 87, LSU 63	New Orleans, La.
Jan. 22, 1995	#8 Vanderbilt 85, LSU 33	Nashville, Tenn.
Feb. 10, 1996	#11 Vanderbilt 78, LSU 56	Baton Rouge, La.
Feb. 8, 1997	#16 Vanderbilt 77, #11 LSU 58	Nashville, Tenn.
Feb. 7, 1998	LSU 57, #10 Vanderbilt 46	Baton Rouge, La.
Jan. 21, 1999	LSU 69, Vanderbilt 54	Nashville, Tenn.
Feb. 17, 2000	#9 LSU 58, Vanderbilt 50	Baton Rouge, La.
March 3, 2000	Vanderbilt 59, #8 LSU 46	Chattanooga, Tenn. (SEC Tournament)
Feb. 15, 2001	#19 Vanderbilt 86, #12 LSU 75	Nashville, Tenn.
March 2, 2001	#15 Vanderbilt 70, #16 LSU 58	Memphis, Tenn. (SEC Tournament)
Jan. 27, 2002	#6 Vanderbilt 64, #24 LSU 53	Nashville, Tenn.
Feb. 14, 2002	#6 Vanderbilt 77, LSU 60	Nashville, Tenn.
March 3, 2002	#6 Vanderbilt 64, LSU 53	Nashville, Tenn. (SEC Tournament)
Jan. 26, 2003	#6 LSU 70, #18 Vanderbilt 59	Baton Rouge, La.
March 2, 2003	#17 Vanderbilt 72, #4 LSU 60	Nashville, Tenn.
March 8, 2003	#6 LSU 78, #15 Vanderbilt 69	Little Rock, Ark. (SEC Tournament)
Feb. 19, 2004	Vanderbilt 61, #15 LSU 55	Baton Rouge, La.
March 6, 2004	#21 Vanderbilt 78, #15 LSU 66	Nashville, Tenn. (SEC Tournament)

Series Record at Baton Rouge: LSU leads 7-3

Series Record at Nashville: Vanderbilt leads 8-2

Series Record at Neutral Site: Vanderbilt leads 5-3

## VIRGINIA -- First meeting





**MEDIA**

2004-2005 LSU WOMEN'S BASKETBALL MEDIA GUIDE



# Media Guidelines

## MEDIA INFORMATION

The 2004-2005 LSU Women's Basketball Media Guide is a source of information for the news media. Additional information is available upon request from the LSU Sports Information Office. News releases, photographs, digital images and video tapes will be made available to accredited members of the media.

The LSU Sports Information Office is located on the fifth floor of the Athletic Administration Building.

### MAILING ADDRESS:

LSU Sports Information  
P.O. Box 25095  
Baton Rouge, LA 70894-5095  
Phone: (225) 578-8226

### OVERNIGHT MAIL ADDRESS:

LSU Sports Information, Room 501  
LSU Athletic Administration Building  
No. Stadium Dr. at Nicholson Dr.  
Baton Rouge, LA 70894

### <http://media.lsusports.net>

Media can now access images for all LSU athletic teams, including action shots, heads shots, logos, etc. To gain access to the high-resolution pictures, e-mail Brian Miller. You will be assigned a login and password that will enable you to retrieve pictures. This service is for the media use only. Resale of these pictures is strictly prohibited.

## Media Credentials

Media Credentials should be requested at least two days prior to the game. Passes will be left at Press Will Call located in the Northeast Corridor of the Maravich Assembly Center. All requests should be made by writing or calling Brian Miller at the LSU Sports Information Office.



## Press Work Area

The Press Room is located in the Northeast Corridor of the PMAC. Three telephones will be available on a first-come, first-serve basis. Please notify a member of the sports information staff for use of a phone. A fax machine will also be available after the game.

## Post Game Interviews

Post Game Interviews, including coaches and players from both teams, will be held in the Interview Room approximately 10 minutes following the game. The Interview Room is located in the hallway off the Southwest Corridor. A member of the LSU Sports Information Department will take player interview requests during the second half of the game.





## Game Information

Game Information will be provided on press row. First half play-by-play and halftime statistics will be distributed at the end of the first half and complete books will be available approximately 15 minutes after the game.

A courtesy phone is installed on press row for visiting radio broadcasts for Southeastern Conference teams. Other teams wishing to broadcast a game must contact Jim Hawthorne of the LSU Sports Network at (225) 578-1882.

## TV Rights, Satellite Trucks

The right to televise LSU women's basketball games is solely that of the University and the Southeastern Conference. Permission to televise the game must be granted by the Athletic Director's Office at LSU and the Commissioner's Office of the Southeastern Conference.

Telecasting entities should contact Coordinator of Electronic Media Kevin Wagner (225) 578-1797 for information regarding setup. Sound microphone technicians will sit at press row, when seats are available or at a designated spots in front of press row that does not block any sold advertising panels. There is no mid-court break for television.

Any outlet using a satellite truck must request satellite truck parking and must have the truck in place at least two hours prior to tipoff. All production and uplink trucks should contact Eric Edwards, Director of the Maravich Assembly Center, (225) 578-8205, regarding arrival time and setup logistics.

## Photographers

LSU will follow NCAA and SEC rules regarding the media representatives photographing the game. Photographers are limited to working the designated space along the end line of the playing court. No credentials will be issued to freelance photographers, cutline writers, equipment carriers. Photographers will not be permitted to shoot from the sidelines. All photographers

must remain seated on the floor in areas directly in front of fans on the baseline. Video taping from a kneeling position will not be permitted. Photo positions may be assigned by the LSU Sports Information Office prior to selected games.

## Covering Practices

LSU practices are open to the media. Practice times are weekdays at 1 p.m. to 3 p.m. Coach Chatman and players are available for interviews following practice. Please contact Brian Miller at (225) 578-8226 to make arrangements.

## SEC Media Information

- Contact: Tammy Wilson is the women's basketball media director for the Southeastern Conference. Any question's regarding SEC women's basketball should be directed her at (205) 458-3010.
- Player of the Week: The SEC will name a Player of the Week throughout the 2004-05 season. Each week's selection will be selected on Monday for Tuesday a.m. publication.
- SEC Website: The SEC Website ([www.secsports.com](http://www.secsports.com)) can be accessed 24 hours a day. Current league standings, statistics, notes, and other information regarding women's basketball are available.
- Weekly Coaches Teleconference: Two SEC women's basketball coaches will be featured on a weekly basketball teleconference each Monday beginning Dec. 6 and running through Feb. 28. The coaches will answer questions for seven minutes at 11:24 a.m. and 11:31 a.m. CT. LSU coach Pokey Chatman will appear on the teleconference on Dec. 13 and Feb. 7.
- Media members wishing to join the teleconference should contact LSU Sports Information at (225) 578-8226 or the SEC Media Relations Department at (205) 458-3010.

## LSU Image Media Database

Members of the media can obtain photos on all LSU coaches and athletes as well as official LSU logos on the internet at <http://media.lsusports.net>. The site features head shots and action shots of all of LSU's football players. The site will be updated weekly throughout football season. To gain access to the database, please contact Brian Miller in the LSU Sports Information Department for a login and password.



# Media List

## Print

### Associated Press

1001 Howard Avenue, Suite 200-A  
New Orleans, LA 70113  
**SPORTS EDITOR:** Mary Foster  
**PHONE:** (504) 523-3931  
**FAX:** (504) 586-0531  
**E-MAIL:** nrle@ap.org

### The Advocate

P.O. Box 588  
Baton Rouge, LA 70821  
**EXEC. SPORTS EDITOR:** Butch Muir  
**ASST. SPORTS EDITOR:** Matt Randolph  
**BEAT:** William Weathers, Scott Rabalais  
**PHONE:** (225) 383-1111  
**FAX:** (225) 388-0318  
**E-MAIL:** sports@theadvocate.com  
**WEB SITE:** www.theadvocate.com

### Times-Picayune

3800 Howard Avenue  
New Orleans, LA 70140  
**SPORTS EDITOR:** David Meeks  
**SPORTS EDITOR:** Peter Finney (columnist)  
**ASST. SPORTS EDITOR:** Doug Tatum  
**BEAT WRITER:** Mike Triplett  
**PHONE:** (504) 826-3405  
**FAX:** (504) 826-3401

**E-MAIL:** sports@timespicayune.com  
**TRIPLETT PHONE:** (225) 892-4488  
**WEB SITE:** www.nola.com

### The Shreveport Times

222 Lake Street  
Shreveport, LA 71130  
**SPORTS EDITOR:** Scott Ferrell  
**PHONE:** (318) 459-3300  
**FAX:** (318) 459-3301  
**E-MAIL:** sports@shreveporttimes.com  
**WEB SITE:** www.shreveporttimes.com

### Lake Charles American Press

P.O. Box 2893  
Lake Charles, LA 70602  
**SPORTS EDITOR:** Scooter Hobbs (columnist)  
**PHONE:** (337) 494-4040  
**FAX:** (337) 439-4036  
**E-MAIL:** sports@americanpress.com  
**WEB SITE:** www.americanpress.com

### Alexandria Daily Town Talk

P.O. Box 7558  
Alexandria, LA 71301  
**SPORTS EDITOR:** John Marcace  
**PHONE:** (318) 487-6351  
**FAX:** (318) 487-6315

**E-MAIL:** sports@thetowntalk.com  
**WEB SITE:** www.thetowntalk.com

### Monroe News-Star

411 No. Fourth Street  
Monroe, LA 71201  
**SPORTS EDITOR:** Nick Deriso  
**PHONE:** (318) 362-0267  
**FAX:** (318) 362-0273  
**E-MAIL:** nderiso@thenewsstar.com  
**WEB SITE:** www.thenewsstar.com

### Gannett News Services

333 State Capitol Blvd.  
P.O. Box 44337  
Baton Rouge, LA 70804  
**BEAT WRITER:** Glenn Guilbeau  
**PHONE:** (225) 346-0921  
**CELL:** (225) 907-8701 **HOME:** (225) 768-1931  
**E-MAIL:** gguilbeau@gannett.com

### Lafayette Daily Advertiser

P.O. Box 3268  
Lafayette, LA 70502  
**SPORTS EDITOR:** Bruce Brown  
**BEAT WRITER:** Dan McDonald  
**PHONE:** (337) 289-6303  
**FAX:** (337) 289-6443

**E-MAIL:** sports@theadvertiser.com  
**WEB SITE:** www.acadiananow.com

### Opelousas Daily World

P.O. Box 1179  
Opelousas, LA 70570  
**SPORTS EDITOR:** Tom Dodge  
**PHONE:** (337) 942-4971  
**FAX:** (337) 948-6572  
**E-MAIL:** tom.dodge@dailyworld.com  
**WEB SITE:** www.dailyworld.com

### Ruston Daily Leader

212 West Park Avenue  
Ruston, LA 71270  
**SPORTS EDITOR:** O.K. Buddy Davis  
**PHONE:** (318) 255-4353  
**FAX:** (318) 255-4006  
**E-MAIL:** buddy@rustonleader.com

## Television

### WAFB-TV (CBS Affiliate - Channel 9)

844 Government Street  
Baton Rouge, LA 70802  
**SPORTS DIRECTOR:** Steve Schneider  
**REPORTER:** Jacques Doucet, James Verrett  
**PHONE:** (225) 336-8891  
**FAX:** (225) 379-7880  
**E-MAIL:** sports@wafb.com  
**WEB SITE:** www.wafb.com

### WBRZ-TV (ABC Affiliate - Channel 2)

P.O. Box 2906  
Baton Rouge, LA 70821  
**SPORTS DIRECTOR:** Michael Cauble  
**REPORTERS:** Andy Pepper, Pat Minnis  
**PHONE:** (225) 336-2361  
**FAX:** (225) 336-2347  
**E-MAIL:** sports@wbrz.com  
**WEB SITE:** www.theadvocate.com

### WVLA-TV (NBC Affiliate Channel 33)

5220 Essen Lane  
Baton Rouge, LA 70809  
**PHONE:** (225) 766-3233  
**FAX:** (225) 768-9191  
**WEB SITE:** www.nbc33tv.com

### WWL-TV (CBS Affiliate - Channel 4)

1024 No. Rampart Street  
New Orleans, LA 70116  
**SPORTS DIRECTOR:** Jim Henderson  
**REPORTERS:** Lee Zurik, Juan Kincaid  
**PHONE:** (504) 529-6291  
**FAX:** (504) 529-6472  
**E-Mail:** lzurik@wwltv.com  
**WEB SITE:** www.wwltv.com

### WDSU-TV (NBC Affiliate - Channel 6)

846 Howard Avenue  
New Orleans, LA 70113  
**SPORTS DIRECTOR:** Rich Lenz  
**REPORTER:** Fletcher Mackle  
**PHONE:** (504) 679-0657  
**FAX:** (504) 679-0733  
**E-Mail:** rlenz@wdsu.com  
**WEB SITE:** www.wdsu.com

### WGNO-TV (ABC Affiliate - Channel 26)

ITM Building  
New Orleans, LA 70112  
**SPORTS DIRECTOR:** Ed Daniels  
**PHONE:** (504) 619-6328  
**FAX:** (504) 619-6332  
**E-Mail:** Edaniels@tribune.com  
**WEB SITE:** abc26.trb.com

### WVUE-TV (FOX Affiliate - Channel 8)

P.O. Box 13847  
New Orleans, LA 70185  
**SPORTS DIRECTOR:** Darrell Greene  
**PHONE:** (504) 483-1542  
**FAX:** (504) 483-1543  
**E-Mail:** dgreene@wvue.emmis.com  
**WEB SITE:** www.fox8live.com

## Radio

### WDGL/JAMN (FM 98.1/107.3)

(LSU Radio Network Flagship)  
P.O. Box 2231  
Baton Rouge, LA 70821  
**PHONE:** (225) 388-9898  
**FAX:** (225) 499-9800

### Louisiana Network

263 Third Street, 5th Floor  
Baton Rouge, LA 70801  
**Sports:** Jeff Palermo  
**PHONE:** (225) 383-8788  
**FAX:** (225) 342-9950  
**WEB SITE:** www.la-net.net

### WJBO/WSKR (AM 1150/1210)

P.O. Box 14061  
Baton Rouge, LA 70898-4061  
**PHONE:** (225) 231-1860  
**FAX:** (225) 499-9696  
**WEB SITE:** www.wjbo.com

### WWL (AM 870)

1450 Poydras Street  
Suite 440  
New Orleans, LA 70112  
**SPORTS TALK:** Buddy Diliberto  
**PHONE:** (504) 593-6376  
**FAX:** (504) 593-1850  
**E-MAIL:** buddyd@wwlmail.com  
**WEB SITE:** www.wwl.com

## Specialty Media

### Tiger Rag

P.O. Box 496  
Baton Rouge, LA 70821-0496  
**EDITOR/BEAT:** Matt Deville  
**PHONE:** (225) 383-5271  
**FAX:** (225) 343-4785  
**E-MAIL:** matt@tigerrag.com  
**WEB SITE:** louisianastate.theinsiders.com

### Sports Monday

P.O. Box 14825  
Baton Rouge, LA 70898  
**HOST:** Lee Feinswog  
**PHONE:** (225) 926-3256  
**E-MAIL:** lee@sportsbatonrouge.com  
**WEB SITE:** www.sportsbatonrouge.com

## Campus Services

### LSU Daily Reveille

Room 39, Hodges Hall, LSU  
Baton Rouge, LA 70140  
**PHONE:** (225) 578-8676  
**FAX:** (225) 578-1698  
**E-MAIL:** sports@reveille.stumedia.lsu.edu  
**WEB SITE:** www.lsureveille.com

### KLSU (FM 91.1)

Hodges Hall, LSU  
Baton Rouge, LA 70894  
**PHONE:** (225) 578-5911  
**FAX:** (225) 578-1698  
**WEB SITE:** www.klsu.fm

### Tiger Television

Hodges Hall, LSU  
Baton Rouge, LA 70894  
**PHONE:** (225) 578-8687  
**FAX:** (225) 578-1698  
**WEB SITE:** www.tigertv.tv





## SURF THE SITE THAT ROARS!

LSUsports.net and LSUsports.tv are the Official Website and Webcast Site of the LSU Athletics.

LSUsports.net includes the official, final word about LSU athletics events.

- ▶ The most complete and up-to-date news and information about all 20 LSU varsity teams.
- ▶ Schedules, rosters and historical information.
- ▶ Real-time statistics from LSU sporting events.
- ▶ Live streaming audio from football, men's and women's basketball, baseball, softball, press conferences, coaches' shows and more.
- ▶ Archived multimedia on LSUsports.tv.
- ▶ Online Ticketing and Tickets Exchange using the new E-Card.
- ▶ Merchandise Sales in the Online Gift Center.





## The LSU Sports Network

The LSU Sports Network gives LSU women's basketball one of the most comprehensive and largest audiences in all of women's basketball. Last year, every regular-season and post-season contest was heard on the LSU Sports Network. Locally, LSU women's basketball can be heard on - 107.3 FM.

Patrick Wright, the voice of the Lady Tigers for the last 14 years, will provide all of the play-by-play action. Wright, considered one of the top play-by-play men to broadcast the women's game, also assists the voice of the Tigers, Jim Hawthorne, with LSU baseball broadcasts and serves as one of the locker room reporters for radio broadcasts of LSU football games. Wright is also the Voice of the Golden Band from Tigerland.

Wright also serves as the host for the Pokey Chatman Radio Show.

Veteran radio play-by-play and color commentator Kent Lowe, who is the former voice of the Centenary Gents as well as a former broadcaster at Louisiana Downs, will join the broadcast team for home games, while Associate Sports Information Director Brian Miller handles the color commentary on the road.

CITY	CALL LETTERS	POWER	FREQUENCY
Baton Rouge	WJNH (Flagship)	6,000	107.3 FM

Stations that will carry are partial schedule of games

CITY	CALL LETTERS	POWER	FREQUENCY
Thibodeaux	KTIB	5,000	640 AM
Morgan City	KBZZ	25,000	96.7 FM
Houma	KJIM	1,000	1490 AM
Alexandria	KSYL	1,000	970 AM

## Internet

The LSU Lady Tigers were one of the first teams in women's basketball to have its games broadcast over the internet. All Lady Tigers action, including the weekly Pokey Chatman Radio Show, can be heard at LSUsports.net. Browsing through Tiger fans can find complete coverage of all of LSU's 20 varsity sports, all

live audio from football, basketball, baseball and softball games and other featured special events.

## OTHER FEATURES:

- Real-time statistical updates during LSU sporting events
- Searchable statistical database
- Running scoreboard of all LSU events
- Rosters and schedules for LSU teams

## Telephone Access

LSU's game are also available by phone through Teamline, a division of TRZ Sports Services. The cost is 50 cents for the first minute and 20 cents for each additional minute. The call can be charged to either VISA or MasterCard.

*Games can be accessed by calling:*

**1-800-846-4700 (enter team code 5782)**

## ON THE AIR

### "Tiger Sportsline" with Pokey Chatman Radio Show

"Tiger Sportsline" with Pokey Chatman Radio Show begins a new era on the airwaves. "Tiger Sportsline" returns for its seventh year, the first with head coach Pokey Chatman, as the hour-long call-in show. The show will run each Monday throughout the regular-season from 8-9 p.m. on the LSU Sports Network live from Walk-On's Restaurant. The show will start on Dec. 6 and can be heard locally on 107.3 FM.

### The Pokey Chatman Television Show

The Pokey Chatman Television Show, in the first season with the head coach, returns for its seventh season on the air. The show can be seen in Baton Rouge on Cox cable channel 4 on Tuesdays at 6 p.m. beginning Jan. 11, 2005 for eight weeks.





## When you see this...

THINK LSU TIGERS

Eighteen corporations, some of them national and multi-national in scope, participate in an innovative and profitable corporate sponsorship program with the LSU Athletics Department. The sponsorships provide these companies with valuable promotional avenues and high-profile identity affiliation with LSU sports in exchange for financial support.

The corporate sponsorship program generates over \$3 million annually, enabling the athletic department to fund scholarships, team travel, athletic facility improvements and other typical athletic expenses. Current Major Corporation Sponsors of LSU Athletics include Bank One of Louisiana, Coca-Cola, Powerade, EATEL, Winn-Dixie, Louisiana Lottery Foundation, McDonald's, UPS, Farm Bureau Insurance, Our Lady of the Lake Regional Medical Center, Ochsner Clinic, Advance Auto Parts, Abita Springs Water Company, The Advocate, Roadshow Coach & RV Center, Tiger Mania, Raising Cane's and Southgate Towers.



**Jenni Peters**

Marketing & Promotions Director



**Guy Gaster**

Marketing & Promotions  
Assistant Director

For Information on LSU Athletics  
Corporate Sponsorships call  
(225) 578-6884

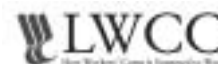

INTRO

THIS IS LSU

PLAYERS

COACHES

REVIEW

RECORDS

HISTORY

HONORS

LSU

OPPONENTS

MEDIA

# TV/Radio Chart

INTRO

THIS IS LSU

PLAYERS

COACHES

REVIEW

RECORDS

HISTORY

HONORS

LSU

OPPONENTS

MEDIA

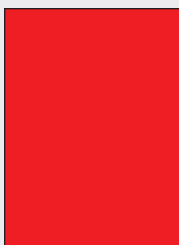

**2**

**Temeka Johnson**  
5-3 \* Sr./3L \* Guard  
New Orleans, La.  
Bonnabel HS



**5**

**Erica White**  
5-3 \* Fr./HS \* Guard  
Jacksonville, Fla.  
Ribault HS



**10**

**Khalilah Mitchell**  
5-11 \* Fr./RS \* Guard  
New Orleans, La.  
St. Mary's HS



**12**

**RaShonta LeBlanc**  
5-7 \* Fr./HS \* Guard  
Port Arthur, Texas  
Memorial HS



**15**

**Quianna Chaney**  
5-11 \* Fr./HS \* Guard  
Baton Rouge, La.  
Southern Lab HS

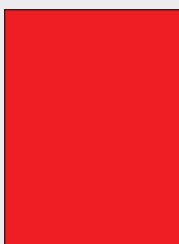

**22**

**Florence Williams**  
6-1 \* Sr./2L \* Forward  
Miami, Fla.  
Edison HS



**24**

**Marian Whitfield**  
5-9 \* Fr./RS \* Guard  
Augusta, Ga.  
Glen Hills HS



**31**

**Sylvia Fowles**  
6-5 \* Fr./HS \* Center  
Miami, Fla.  
Gulliver Prep HS



**32**

**Scholanda Hoston**  
5-10 \* Jr./2L \* Guard  
Miami, Fla.  
Edison HS

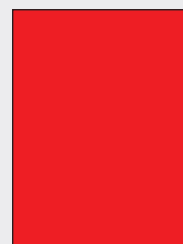

**33**

**Seimone Augustus**  
6-1 \* Jr./2L \* Guard  
Baton Rouge, La.  
Capitol HS



**34**

**Wendlyn Jones**  
6-1 \* Jr./2L \* Forward  
Blytheville, Ark.  
Blytheville HS



**42**

**Hanna Biernacka**  
6-1 \* So./IL \* Forward  
Sodertalje, Sweden  
Telge Energi Club



**52**

**Tillie Willis**  
6-3 \* Sr./3L \* Forward  
Mabelton, Ga.  
Cumberland Christian HS



**54**

**Ashley Thomas**  
6-0 \* Fr./HS \* Forward  
Stone Mountain, Ga.  
Stephenson HS



**55**

**Crystal White**  
6-5 \* Jr./IL \* Center  
Mount Clemens, Mich.  
Mount Clemens HS(Duke)



**Pokey Chatman**  
Head Coach  
First Season  
LSU, 1991



**Carla Berry**  
Assistant Coach  
Fourth Season  
LSU, 1993



**Bob Starkey**  
Assistant Coach  
16th Season



**Christie Sides**  
Assistant Coach  
First Season  
Louisiana Tech, 2000