

# Contents

2	Quick Facts
3	2002-2003 Schedule/Travel Plans
4	2002-2003 Roster
5	2002-2003 Outlook

## THIS IS LSU

10	Campus Life
12	Academic Success
14	Academic Center Expansion
16	Pete Maravich Assembly Center
18	Locker Room
19	Women's Basketball Complex
20	Training Room
22	Strength and Conditioning
24	The City of Baton Rouge
26	The State of Louisiana
28	LSU Greats
30	LSU Alumni
32	Athletic Facilities
34	Lady Tigers Timeline
40	Lady Tigers in the WNBA

## PLAYERS

42	Patty Hanten
44	Kisha James
46	Aiysha Smith
48	Ke-Ke Tardy
50	DeTrina White
52	Doneeka Hodges
54	Roneeka Hodges
56	Temeka Johnson
58	Tillie Willis
60	Wendlyn Jones
61	Florence Williams
62	Seimone Augustus
63	Treynell Clavelle
64	Crystal White

## COACHES

66	Sue Gunter
74	Pokey Chatman
75	Carla Berry
76	Bob Starkey
77	Support Staff
78	Fast Break Club

## REVIEW

80	2001-2002 Season Recap
82	NCAA Recap
83	2001-2002 Results
84	2001-2002 Statistics
85	Game-by-Game Statistics
86	Individual/Team Superlatives
87	2001-02 Box Scores
91	SEC Standings/All-SEC Teams
92	SEC Statistics
94	2001-02 Honors

## RECORDS

96	Individual Records
100	Team Records
101	Opponent Records
102	Miscellaneous Records
104	Year-by-Year Leaders
106	Leaders by Class
108	SEC Tournament Record
110	NCAA Tournament Records
111	Special Games
112	LSU Women's Basketball on Television

## HISTORY

114	Year-by-Year Results
119	Series Records vs. All Opponents
120	Coaches Records/Final Polls
121	NCAA Tournament History
122	AIAW Runner-up
123	NCAA Tournament Teams
127	Pete Maravich Assembly Center
128	PMAC Records
129	Pack the PMAC

## HONORS

132	All-Americans
137	Womenscollegehoops.com Classic History
138	First Team All-SEC Selections
139	LSU Honor Roll
141	Career 1000-point scorers
143	Letterwinners
144	Uniform Numbers

## LSU

146	University Administration
148	Athletics Director
149	Athletics Administration
151	Sports Information
152	Electronic Media
153	LSU Athletics
156	The Southeastern Conference

## OPPONENTS

158	2002-2003 Opponents
167	SEC/NCAA Tournaments
168	Opponents Series Records

## MEDIA

172	Media Guidelines
173	Media List
174	LSUsports.net
175	LSU Sports Network
176	Radio/TV Chart



## CREDITS

The 2002-2003 LSU Women's Basketball Media Guide is a production of the LSU Sports Information Office.

EDITOR	Brian Miller
LAYOUT & DESIGN	Jason Feirman, Marie Brewer
THIS IS LSU DESIGNER	Marco Piedy
PRODUCTION ASSISTANT	David Hurd, Keith Robin

## PHOTOGRAPHY

Steve Franz, Brian Crain, Jim Zeitz, Prather Warren, Jennifer Abelson, Brad Messina, Cory Lum, Bill Feig, Michael Hebert, Buff Daniel, Musemeche Photography, Gabe Jumonville, USA Basketball (Fernando Medina), WNBA, WNBA photos of Marie Ferdinand by Nathaniel S. Butler and Jesse D. Garrabrant of WNBA/Getty Images.

## PRINTING

EBSCO Media - Birmingham, Ala.

## LSU Women's Basketball Coaching Staff

NAME	POSITION	ALMA MATER	YEAR AT LSU
Sue Gunter	Head Coach	Peabody College, 1962	21st
Pokey Chatman	Associate Coach	LSU, 1991	12th
Carla Berry	Assistant Coach	LSU, 1993	2nd
Bob Starkey	Assistant Coach		14th
Joe Carvalhido	Administrative Assistant	St. John's, 1999	3rd



*The Lady Tigers play their home games in the 14,000 seat Pete Maravich Assembly Center.*

### MEDIA INFORMATION

Women's Basketball SID: Brian Miller  
 SID Office Phone: (225) 578-8226  
 Miller's Office Phone: (225) 578-8204  
 SID Fax: (225) 578-1861  
 Miller's Home Phone: (225) 272-0430  
 Miller's Cell Phone: (225) 939-0204  
 Miller's E-Mail Address: bmill@lsu.edu  
 LSU Website: www.LSUsports.net  
 Press Row Phone: (225) 578-8226  
 SID Mailing Address: P.O. Box 25095, Baton Rouge, LA 70894-5095

### ATHLETICS DEPARTMENT PHONE NUMBERS (Area Code 225)

Athletics Department: 578-8100  
 Athletics Director: 578-3600  
 Senior Women's Administrator: 578-1888  
 Student Services: 578-4100  
 Marketing & Promotions: 578-6629  
 Internal Operations: 578-6603  
 Business Office: 578-6783  
 Ticket Office: 578-2184  
 Women's Basketball Office: 578-6643

# LSUsports.net

### UNIVERSITY

LOCATION:	Baton Rouge, La.
FOUNDED:	1860
ENROLLMENT:	29,022
NICKNAME:	Lady Tigers
COLORS:	Purple & Gold
PRINT SPECIFICATIONS:	Purple-PMS 268, Gold-PMS 123
MASCOT:	Mike V (live Bengal tiger)
ARENA:	Pete Maravich Assembly Center
CAPACITY:	14,164
YEAR OPENED:	1972
PLAYING FLOOR:	Portable Wood
CONFERENCE:	Southeastern
BAND:	Bengal Brass Basketball Band

### BASKETBALL FACTS

HEAD COACH:	Sue Gunter
CAREER RECORD:	651-296 (.687, 38 years)
YEARS AS HEAD COACH:	21st year
RECORD AT LSU:	385-209 (.648, 20 years)
2001-2002 RECORD	18-12
2001-2002 SEC RECORD	8-6 (T-4th)
2001-2002 POST-SEASON	NCAA Second Round

### UNIVERSITY ADMINISTRATION

PRESIDENT:	Dr. William L. Jenkins	Pretoria '58
CHANCELLOR:	Dr. Mark A. Emmert	Washington '75
FACULTY REPRESENTATIVE:	Ken Carpenter	Oklahoma '62

### ATHLETICS DEPARTMENT

ATHLETICS DIRECTOR:	Stanley "Skip" Bertman	Miami '61
SR. ASSOCIATEAD:	Dan Radakovich	Indiana (Pa.) '80
ASSOC. AD/OLYMPIC SPORTS:	Judy Southard	Coker '70
ASSOC. AD/INT. OPERATIONS:	Verge Ausberry	LSU '90
ASSOC. AD/STUDENT SERVICES:	Bo Bahnsen	LSU '82
ASSOC. AD/FACILITIES:	Jerry Blanchard	LSU '73
ASSOC. AD/BUSINESS:	Mark Ewing	LSU '78
ASSOC. AD/EXTERNAL AFFAIRS:	Herb Vincent	LSU '83

### SPORTS INFORMATION

SPORTS INFORMATION DIR.:	Michael Bonnette	LSU '93
SR. ASSOCIATE SID:	Kent Lowe	LSU-Shreveport '79
ASSOCIATE SID (WBB):	Brian Miller	Northeastern (Ma.) '96
ASSOCIATE SID:	Bill Franques	LSU '85
ASSOCIATE SID:	Melissa Reynaud	LSU '97
ASSOCIATE SID:	Laurie Cannon	Utah State '00
PUBLICATIONS COORDINATOR:	Jason Feirman	LSU '00
GRAPHIC DESIGNER:	Marie Brewer	LSU '01
PHOTOGRAPHY COORDINATOR:	Steve Franz	LSU '93
ADMINISTRATIVE SECRETARY:	Pat Fredericks	

### ELECTRONIC MEDIA

ASSISTANT AD/TELEVISION:	Kevin Wagner	LSU '80
ASST. COORD. OF TELEVISION:	John Schiebe	Oklahoma St. '86
TELEVISION PRODUCER:	Paul "Speedy" Danna	LSU '95

### LSU SPORTS NETWORK

ASSISTANT AD/RADIO:	Jim Hawthorne	Northwestern St. '67
VOICE OF THE LADY TIGERS:	Patrick Wright	LSU '93

## NOVEMBER

8	Basketball Travelers (Exh.)	Baton Rouge	Friday	7 p.m.
14	Houston Jaguars (Exh.)	Baton Rouge	Thursday	7 p.m.
22	at Arizona	Tucson, Ariz.	Friday	8 p.m.
24	at Southeastern Louisiana	Hammond, La.	Sunday	2 p.m.
25	Florida Atlantic	Baton Rouge	Monday	7 p.m.

## FIU Thanksgiving Classic ^ Miami, Fla.

29	Virginia Tech at Florida International ^		Friday	4 p.m.
	LSU vs. vs. Washington State ^			6 p.m.
30	Consolation game ^		Saturday	4 p.m.
	Championship game ^			6 p.m.

## DECEMBER

7	Alabama State	Baton Rouge	Saturday	7 p.m.
---	---------------	-------------	----------	--------

## Womenscollegehoops.com Classic + Baton Rouge

18	Louisville vs. New Orleans +		Wednesday	5 p.m.
	LSU vs. Ohio +			7 p.m.
19	Consolation game +		Thursday	5 p.m.
	Championship game +			7 p.m.

21	Southwest Texas	Baton Rouge	Saturday	1 p.m.
28	Texas	Baton Rouge	Saturday	2 p.m.

## JANUARY

2	at North Texas	Denton, Texas	Thursday	7 p.m.
4	Penn State (CBS)	Baton Rouge	Saturday	11 a.m.
9	at Auburn *	Auburn, Ala.	Thursday	7 p.m.
12	Ole Miss *	Baton Rouge	Sunday	2 p.m.
16	Kentucky *	Baton Rouge	Thursday	7 p.m.
19	at Arkansas * (ESPN)	Fayetteville, Ark.	Sunday	4 p.m.
23	at Florida *	Gainesville, Fla.	Thursday	6 p.m.
26	Vanderbilt *	Baton Rouge	Sunday	2 p.m.

## FEBRUARY

2	Georgia *	Baton Rouge	Sunday	2 p.m.
6	at South Carolina *	Columbia, S.C.	Thursday	6 p.m.
9	at Mississippi State * (SEC-TV)	Starkville, Miss.	Sunday	2 p.m.
13	Alabama *	Baton Rouge	Thursday	7 p.m.
15	UC Santa Barbara	Baton Rouge	Saturday	2 p.m.
20	at Ole Miss *	Oxford, Miss.	Thursday	7 p.m.
23	Tennessee *	Baton Rouge	Sunday	2 p.m.
27	Arkansas *	Baton Rouge	Thursday	7 p.m.

## MARCH

2	at Vanderbilt * (SEC-TV)	Nashville, Tenn.	Sunday	2 p.m.
6-9	SEC Tournament	Little Rock, Ark.	Thur.-Sun.	TBA

\* - SEC games | All times Central and subject to change

## TRAVEL PLANS

## Arizona - Nov. 22, 2002

Depart: Nov. 20, Commercial flight  
 Return: Nov. 23, Commercial flight  
 Hotel: Marriott Tucson University Park  
 880 E. Second Street, Tucson, AZ 85719  
 (520) 792-4100

## Southeastern Louisiana - Nov. 24, 2002

Depart: Nov. 24, LSU bus  
 Return: After game, LSU bus  
 Hotel: none

## FIU Thanksgiving Classic - Nov. 29-30, 2002

Depart: Nov. 27, Commercial flight from NO  
 Return: Dec. 1, Commercial flight into NO  
 Hotel: Hampton Inn and Suites  
 11600 NW 41st Street, Miami, FL 33178  
 (305) 500-9300

## North Texas - Jan. 2, 2003

Depart: Jan. 1, LSU bus  
 Return: After game, LSU bus  
 Hotel: The Westin Beachwood  
 3300 Championship Pkwy, Ft. Worth, TX 76177  
 (817) 961-0800

## Auburn - Jan. 9, 2003

Depart: Jan. 8, LSU bus  
 Return: After game, LSU bus  
 Hotel: Hilton Garden Suites  
 2555 Hilton Garden Drive, Auburn, AL 36830  
 (334) 502-3500

## Arkansas - Jan. 19, 2003

Depart: Jan. 18, Charter flight  
 Return: Following game, Charter flight  
 Hotel: Holiday Inn Springdale  
 1500 South 48th Street, Springdale, AR 72762  
 (501) 996-7383

## Florida - Jan. 23, 2003

Depart: Jan. 22, Charter flight  
 Return: After game, Charter flight  
 Hotel: Holiday Inn West  
 7417 NW 8th Ave, Gainesville, FL 32605  
 (353) 332-7500

## South Carolina - Feb. 6, 2003

Depart: Feb. 5, Charter flight  
 Return: Following game, Charter flight  
 Hotel: Adams Mark  
 1200 Hampton Street, Columbia, SC 29201  
 (803) 771-7000

## Mississippi State - Feb. 9, 2003

Depart: Feb. 8, LSU bus  
 Return: After game, LSU bus  
 Hotel: Comfort Suites Starkville  
 801 Russell, Starkville, MS 39759  
 (662) 324-1224

## Mississippi - Feb. 20, 2003

Depart: Feb. 19, Charter bus  
 Return: After game, Charter bus  
 Hotel: Downtown Inn  
 400 N. Lamar, Oxford, MS 38655  
 (662) 234-3031

## Vanderbilt - March 2, 2003

Depart: March 1, Commercial flight from NO  
 Return: After game, Commercial flight into NO  
 Hotel: Nashville Marriott at Vandy  
 2555 West End Ave, Nashville, TN 37203  
 (615) 321-1300

## SEC Tournament - March 6-9, 2003

Depart: March 5, Charter flight  
 Return: March 9, Charter flight  
 Hotel: Hilton Inn Riverfront  
 2 Riverfront Place, North Little Rock, AR 72114  
 (501) 371-9000

## Numerical

NO.	NAME	POS.	HT.	CL./EXP.	HOMETOWN/HIGH SCHOOL(PREVIOUS SCHOOL)
1	Ke-Ke Tardy	F	6-1	Sr./3L	Jackson, Miss./Murrah HS
2	Temeka Johnson	G	5-3	Jr./1L	New Orleans, La./Bonnabel HS
4	Doneeka Hodges	G	5-9	Jr./2L	New Orleans, La./O.P. Walker HS
5	Roneeka Hodges	F	5-11	Jr./2L	New Orleans, La./O.P. Walker HS
20	Kisha James	G	5-6	Sr./2L	Pineville, La./Pineville HS
22	Florence Williams	F	6-1	So./SQ	Miami, Fla./Edison HS
23	DeTrina White	F	5-11	Sr./3L	Lafayette, La./Acadiana HS
31	Aiysha Smith	C	6-2	Sr./1L	Detroit, Mich./Bishop Borgess HS (Tyler JC)
33	Seimone Augustus	G	6-1	Fr./HS	Baton Rouge, La./Capitol HS
34	Wendlyn Jones	F	6-1	Fr./RS	Grosnell, Ark./Blytheville HS
43	Patty Hanten	G	5-10	Sr./1L	Miami, Fla./Miramar HS (Miami-Dade CC)
50	Treynell Clavelle	C	6-4	Fr./HS	Jeanerette, La./Jeanerette HS
52	Tillie Willis	F	6-3	So./1L	Atlanta, Ga./Cumberland Christian HS
55	Crystal White	C	6-5	So./TR	Mount Clemens, Mich./Mount Clemens HS(Duke)

## Alphabetical

NO.	NAME	POS.	HT.	CL./EXP.	HOMETOWN/HIGH SCHOOL(PREVIOUS SCHOOL)
33	Seimone Augustus	G	6-1	Fr./HS	Baton Rouge, La./Capitol HS
50	Treynell Clavelle	C	6-4	Fr./HS	Jeanerette, La./Jeanerette HS
43	Patty Hanten	G	5-10	Sr./1L	Miami, Fla./Miramar HS (Miami-Dade CC)
4	Doneeka Hodges	G	5-9	Jr./2L	New Orleans, La./O.P. Walker HS
5	Roneeka Hodges	F	5-11	Jr./2L	New Orleans, La./O.P. Walker HS
20	Kisha James	G	5-6	Sr./2L	Pineville, La./Pineville HS
2	Temeka Johnson	G	5-3	Jr./1L	New Orleans, La./Bonnabel HS
34	Wendlyn Jones	F	6-1	Fr./RS	Grosnell, Ark./Blytheville HS
31	Aiysha Smith	C	6-2	Sr./1L	Detroit, Mich./Bishop Borgess HS (Tyler JC)
1	Ke-Ke Tardy	F	6-1	Sr./3L	Jackson, Miss./Murrah HS
55	Crystal White	C	6-5	So./TR	Mount Clemens, Mich./Mount Clemens HS(Duke)
23	DeTrina White	F	5-11	Sr./3L	Lafayette, La./Acadiana HS
22	Florence Williams	F	6-1	So./SQ	Miami, Fla./Edison HS
52	Tillie Willis	F	6-3	So./1L	Atlanta, Ga./Cumberland Christian HS

## Coaching Staff

Head Coach: Sue Gunter (Peabody College, 1962)

Associate Coach: Dana "Pokey" Chatman (LSU, 1991)

Assistant Coach: Carla Berry (LSU, 1993)

Assistant Coach: Bob Starkey

Administrative Assistant: Joe Carvalho (St. Johns, 1999)

## By Class

## Seniors (5)

Patty Hanten, Kisha James, Aiysha Smith, Ke-Ke Tardy, DeTrina White

## Juniors (3)

Doneeka Hodges  
Roneeka Hodges  
Temeka Johnson

## Sophomores (3)

Florence Williams,  
Tillie Willis,  
Crystal White

## Freshmen (3)

Seimone Augustus,  
Treynell Clavelle,  
Wendlyn Jones

## GEOGRAPHICAL BREAKDOWN

## Louisiana

BATON ROUGE (1)  
Seimone Augustus

JEANERETTE (1)  
Treynell Clavelle

LAFAYETTE (1)  
DeTrina White

NEW ORLEANS (3)  
Doneeka Hodges  
Roneeka Hodges  
Temeka Johnson

PINEVILLE (1)  
Kisha James

&lt;&lt;&lt;



&gt;&gt;&gt;

## America

ARKANSAS (1)  
Wendlyn Jones (Grosnell)

FLORIDA (2)  
Patty Hanten (Miami)  
Florence Williams (Miami)

GEORGIA (1)  
Tillie Willis (Atlanta)

MICHIGAN (2)  
Aiysha Smith (Detroit)  
Crystal White (Mt. Clemens)

MISSISSIPPI (1)  
Ke-Ke Tardy (Jackson)



“Every time we walk out there this year we are going to be the hunted and not the hunter.”

SUE  
**Gunter**



They were giant killers  
with two reserves, but  
now the roles are  
reversed in 2002-03

# THE Hunted

Expectations are high for the LSU Lady Tigers. Ranked anywhere from third to eighth in the preseason polls, LSU returns everybody from last year's NCAA Tournament team that posted an 18-12 record. The Lady Tigers also return four players from injury and add one of the best freshman classes in the nation.

At the center of it all is Sue Gunter who enters the 2002-03 season, her 21st as head coach of the Lady Tigers, needing 15 victories to reach 400 in her LSU career. She hopes those 15 victories and more will lead the Lady Tigers to a Southeastern Conference title and even the elusive Final Four. With those goals and expectations comes pressure.

“Certainly there is pressure,” said Gunter. “The expectations are unreasonably high, but that is okay. That is something we are going to have to deal with.”

Gunter and her teams have always enjoyed the underdog roll, including last season when the team surprised many people by making a run in the SEC Tournament title

that included an upset 81-80 win over Tennessee in the semifinals.

“We have always had a lot of success as the underdog,” Gunter added. “This year it is a different roll. Every time we walk out there this year we are going to be the hunted and not the hunter. We are going to have to be ready for that and we can't ignore that. In a way it is a compliment to where this program has gone.”

The talent will be there for the Lady Tigers. A total of 14 players, twice as many as they had dressed out to finish the 2001-02 season, are on the roster and appear to be healthy. Despite returning the five starters from last season, there are six players on the roster that did not play a game for LSU in 2001-02, including four who have never played a collegiate basketball game.

“We obviously have a solid group returning,” Gunter said. “But, we also have a lot of things we are going to have to figure out. A

lot of these kids have not been tested.”

Among the untested are freshmen Seimone Augustus and Treynell Clavelle. The pair makes up one of the top-ranked classes in the nation and one of the best in LSU history. Augustus, a Baton Rouge native, was one of the best high school players in the nation during her career. The 6-1 guard/forward earned numerous All-America honors as a senior and was the 2002 Student Sports and Girls Basketball National Player of the Year.

The two freshmen will have some experienced players to learn from. Leading the group of experienced players are fourth-year veteran seniors DeTrina White and Ke-Ke Tardy. White returns to the team following a medical redshirt season last year, while Tardy enters her fourth season and played in all 30 games last season, starting 24 at forward.

The Lady Tigers have a good mix of experience and youth to go along with depth at every position on the court.

#### IN THE PREVIEW

- ▶ CLASSBREAKDOWNS
- ▶ QUICK PLAYER NOTES
- ▶ PRESEASONPOLLS
- ▶ PRESEASONHONORS
- ▶ STRENGTH IN DEFENSE



## Seniors

- > **Patty Hanten** G 5-10  
Outstanding outside shooter, hitting 13 threes in 01-02
- > **Kisha James** G 5-7  
Returns after a knee injury kept her out most of 01-02
- > **Aiysha Smith** C 6-2  
2002 Newcomer of the Year in Louisiana
- > **Ke-Ke Tardy** F 6-1  
Scored in double figures in 19 games in 01-02
- > **DeTrina White** F 5-11  
Returns after redshirting in 01-02 with a foot injury

LSU has more depth inside this year than they have in many years. Aiysha Smith returns for her second and final season with the Lady Tigers. The 6-2 Detroit, Mich., native, garnered first-team All-SEC honors and was the 2002 Louisiana Newcomer of the Year after leading the Lady Tigers with 15.9 points and 7.7 rebounds per game.

"Aiysha can give us a little bit of both power and she can step out and shoot from the perimeter and take a defender away from the goal," Gunter said. "These are the kind of things that allow us to do a lot of different things."

Also returning, but from a year away from the game, is senior DeTrina White. The 5-11 Lafayette, La., native was forced to sit out last season with a foot injury, but is healthy and ready to play entering 2002-03. White adds a lot of experience to the team, having played in 82 games and averaged 11.8 points and 8.4 rebounds during her career.

"DeTrina is a physically powerful player," Gunter adds. "She is very athletic and, despite her 5-11 frame, can play either the four or the five as well as anyone in the country."

In addition to the pair of seniors, LSU adds two newcomers to the center position. Crystal White, a sophomore transfer from Duke, and Treynell Clavelle, a freshman who was part of one of the top recruiting classes in the country, will make a big impact for LSU in their first seasons.

"Crystal is a 6-5 kid with a year of experience at Duke in the ACC and will come in and make an impact with us particularly at the defensive end of the floor," Gunter said about White who will not be eligible to play until after the fall semester due to transfer rules. "She is a shot blocker and runs the floor extremely well."

Clavelle, a 6-4 Jeanerette, La., native, was a two-time Class 3A MVP at Jeanerette High School and adds solid depth to the Lady Tigers.

At the four position, LSU returns Ke-Ke Tardy and Tillie Willis. Tardy, a 6-1 senior from Jackson, Miss., who averaged just under 10 points and five rebounds per game at the four spot on the floor. Willis, a 6-3 sophomore from Atlanta, Ga., played in 20 games before suffering a season-ending knee injury during practice. "Ke-Ke has played three years for us and has the ability to step outside and give us a shot when we need her to," Gunter said. "Tillie is coming off the knee injury and is a little behind at the position, but we expect her to work hard and be ready."

Gunter and her staff also have the option of putting Florence Williams inside at the four position. Williams,

## PRESEASON ALL-AMERICA HONORS

### Second Team

Temeka Johnson - WBB New Service

### Third Team

Temeka Johnson - Lindy's

### Honorable Mention

Aiysha Smith - Street & Smith's

### Preseason All-Freshman

#### First Team

Seimone Augustus - WBB News Service

a 6-1 sophomore from Miami, Fla., had to sit out last season.

"I am excited about Florence," Gunter added. "She has a really fine perimeter game and is going to be one of those players that can slide from a three to a four."

LSU has a good blend of finesse type



## Juniors

- > **Doneeka Hodges** G 5-9  
Started all 30 games in 01-02, scoring in double digits in all but six of them
- > **Roneeka Hodges** F 5-11  
Had three of her six career double-doubles in 01-02
- > **Temeka Johnson** G 5-3  
2002 Honorable Mention All-American by AP and womenscollegehoops.com

## PRESEASON RANKINGS

## STREET &amp; SMITH'S

1. Duke
2. Tennessee
3. LSU
4. Notre Dame
5. Kansas State
6. Georgia
7. Stanford
8. Louisiana Tech
9. North Carolina
10. Purdue

## GBALLMAG.COM

1. Duke
2. Tennessee
3. UConn
4. Kansas State
5. LSU
6. Stanford
7. Texas
8. Vanderbilt
9. Georgia
10. Purdue

## LINDY'S SPORTS MAGAZINE

1. Tennessee
2. Duke
3. Stanford
4. UConn
5. Purdue
6. Texas Tech
7. LSU
8. Kansas State
9. Texas
10. Georgia

## WOMEN'S BASKETBALL MAGAZINE

1. Duke
2. Tennessee
3. Kansas State
4. Georgia
5. Stanford
6. LSU
7. Notre Dame
8. Louisiana Tech
9. Purdue
10. George Washington

## ATHLONE SPORT

1. Duke
2. Tennessee
3. Kansas State
4. Vanderbilt
5. Notre Dame
6. LSU
7. Stanford
8. UConn
9. Georgia
10. Texas

## WBB NEWS SERVICE

1. Duke
2. Tennessee
3. LSU
4. Texas Tech
5. UConn
6. Purdue
7. Georgia
8. Kansas State
9. Stanford
10. Arkansas

players and power players, and, along with the depth, make the inside game of the Lady Tigers a strength of the team.

"I am excited about the fact that when we want to go power inside we can go power inside," said Gunter. "When we need to jam the ball inside we have the people that can take it in there. We have not had that in the past."

## WINGS

Gunter also has a good corps of talent at the wing position entering 2002-03. Roneeka Hodges, Seimone Augustus, Wendlyn Jones and Florence Williams all look to contribute at the three spot for the Lady Tigers.

Hodges, a 5-11 junior from New Orleans, La., played in all 30 games as a sophomore last year and has 37 career starts under her belt.

"We still have injury problems with Roneeka," said Gunter. "But, when she is healthy, she brings a certain amount of intelligents to the position. She has great range, is a



*Kisha James*



## Sophomores

- > Florence Williams F 6-1  
Sat out 01-02 as partial qualifier
- > Tillie Willis C 6-3  
Played in 20 games before suffering season-ending knee injury
- > Crystal White C 6-5  
Transfer from Duke. Becomes eligible to play after fall semester

good defender and she can go in and post up if needed."

Hodges is the lone three-player with collegiate game experience, but that is not to say the talent level is any less with Augustus, Jones and Williams.

"We are still looking to see where Seimone is going to fit," Gunter said about one of the nation's best high school players last season. "She is probably a true three and yet it is really hard because we know what her skills are. She is one of the most talented youngsters we have ever had come in here in a long time. She could easily play the one, two, three or four positions and has the ability, size and mobility to do that."

Jones, like Williams, sat out last season. The 6-1 redshirt freshman from Grosnell, Ark., suffered a knee injury prior to last season and missed the year.

"I can't tell you how excited we are about Wendlyn," Gunter said. "She looks great after her injury and has good size and is strong. I also love her attitude on the floor."

Williams and Jones, along with Hodges and



## Freshmen

- > Wendlyn Jones F 6-1  
Used a medical redshirt in 01-02 after a knee injury before the season
- > Seimone Augustus G 6-1  
National High School Player of the Year in 01-02
- > Treynell Clavelle C 6-3  
District and state MVP in 01-02

Augustus make a formidable group at the wing for the Lady Tigers. The group not only has size, averaging over 6-0, but they have quickness and outstanding athletic ability.

## BACK COURT

The Lady Tigers also have a lot of depth at the guard positions. Along with that depth is a lot of talent and experience too. Of the four guards on the squad, three have started at least 18 games in their career, including senior leader Kisha James. James, a 5-6 native of Pineville, La., started 10 games as a sophomore and eight last year before suffering a her second season-ending knee injury. She is back this season ready to contribute at either the point or two-guard position.

At the two guard spot is returning starter Doneeka Hodges. Hodges, a 5-9 junior from New Orleans, La., started all 30 games for the Lady Tigers last season, finished second on the team with 15.3 points per game and led the way with 53 three-pointers. She was named Second-Team All-SEC for her efforts

and complimented point guard Temeka Johnson well.

Johnson, a Honorable Mention all-American in 2001-02, joined the team after the fall semester and started 22 of the 24 games she played. The 5-3 junior from New Orleans, scored 11.1 points and dished out a team-high 179 assists.

"We have one of the premier point guards in the country," Gunter said of Johnson.

Senior Patty Hanten adds depth to the guard spots and is one of the best pure outside shooters on the team.

"Patty has worked extremely hard," Gunter said. "We don't have anyone that has worked harder at her game than her. She is our zone buster and is a threat on the outside."

With Hanten and others, Gunter feels good about the perimeter shooting entering the season. LSU has James (39-134), Doneeka Hodges (77-218) and Roneeka Hodges (36-110) with success from behind the arc.

"We feel good about our outside shooting

"First, everyone is back from a team that rode a six-woman roster to the SEC Tournament championship game, along with a hopefully healthy DeTrina White, a 5-11 post player who plays about 6-3. With 6-2 Aiysha Smith already an inside force, and mighty mite point guard Temeka Johnson running the show, LSU has all the pieces."

STREET & SMITH'S

with a solid group that can shoot the three," added Gunter.

## DEFENSE

Gunter and the Lady Tigers have assembled a very talented team on both the offensive and defensive sides of the court.

"As much as anything else the athleticism we have will strengthen our defense," Gunter said. "In the past, because of the numbers, we have not been able to do some things we would have liked to have done defensively. We have had good defensive teams, but not a really dominating defensive team. This year we are going to be able to do that."



*Seimone Augustus, a 2002 McDonald's All-American, is interviewed by media members at LSU's media day.*



This is LSU

## Campus Life

### CAMPUS FACTS



**LOCATION:** Baton Rouge, La.  
**FOUNDED:** January 2, 1860  
**ENROLLMENT:** 29,022  
**PRESIDENT:** Dr. William Jenkins  
**CHANCELLOR:** Dr. Mark Emmert  
**MAJOR FIELDS OF BACHELOR'S DEGREES:** 73  
**MAJOR FIELDS OF MASTER'S DEGREES:** 75  
**MAJOR FIELDS OF DOCTORAL DEGREES:** 55



Louisiana State University and Agricultural & Mechanical College has, throughout its 142-year history, served the people of Louisiana, the region, the nation, and the world through extensive multipurpose programs encompassing instruction, research and public service. The University continuously develops programs of breadth and quality that make it one of the nation's outstanding educational institutions.

The University influences the educational, economic, social and cultural lives of its citizens throughout the state – indeed, in some way, it touches the life of every person in Louisiana.

Because of its designation as a Research I University – the top category of the Carnegie Foundation's ranking of research institutions – LSU ranks in the top 2 percent of the nation's colleges and universities. The Research I designation is shared by only 59 public and 29 private universities across the nation. One of only 25 universities nationwide designated as both a land-grant and sea-grant college, LSU is also actively pursuing space-grant status.

History and tradition began with LSU's founding in 1853 by the General Assembly of Louisiana as the Louisiana State Seminary of Learning and Military Academy near Pineville, Louisiana. The institution opened January 2, 1860. When the Civil War began, the school's first superintendent, William Tecumseh Sherman, resigned to assume a command in the Union Army. Fire demolished the Seminary in 1869 and the school moved to Baton Rouge.

In 1870, the Seminary was renamed Louisiana State University. In 1874, under the United States Morrill Act, the Louisiana State Agricultural & Mechanical College was established in New Orleans. The two institutions were merged by the Legislature in 1877 to become Louisiana State University and Agricultural & Mechanical College.

Construction on the present campus began in 1922 and the first classes were held in 1926. LSU experienced major growth in the 1930s and 1940s, expanding its student body, curricula and services. During the 1960s, the University began to place increasing emphasis on research.

Recognizing the importance and extent of statewide agricultural

activities of units in the LSU System, the LSU Board of Supervisors in 1972 established the Center for Agricultural Sciences & Rural Development. This unit was renamed the LSU Agricultural Center in 1982. Components of the LSU Agricultural Center include the Louisiana Agricultural Experiment Station, the Louisiana Cooperative Extension Service, International Programs and Administrative Services.

The primary mission of the LSU Agricultural Center is to conduct research in agricultural and natural resource development and to provide off-campus extension education that disseminates technological, economic, and management information to Louisiana residents.

In 1977, the Paul M. Hebert Law Center, established as the LSU Law School in 1906, was made an autonomous division of the LSU System. The Law Center provides legal education characterized by an unyielding demand for academic excellence. Its unique curriculum, based on civil law as well as substantial elements of common law, provides law graduates with qualifications and training for not one, but two legal systems.

LSU, located on more than 2,000 acres in the southern part of Baton Rouge, Louisiana, is bordered on the west by the Mississippi River. The University's more than 250 principal buildings are grouped on a 650-acre plateau that constitutes the main part of the campus.

LSU and A&M College is accredited by the Southern Association of Colleges and Schools. The Hebert Law Center holds membership in the Association of Law Schools and is on the approved list of the American Bar Association.

#### More Info:

[www.lsu.edu/panoramas/memorialtower\\_lsu.htm](http://www.lsu.edu/panoramas/memorialtower_lsu.htm)

Want to see more of the LSU Campus? See the IPIX 360 ° view of campus at the University's website.

LINK



### *Living on Campus*

LSU has 18 residence halls with architectural styles ranging from a Renaissance style typical of the older core of the campus to modern high-rise buildings. One of the newest additions is the highly popular East Campus Apartments, a co-ed dormitory that includes furnished rooms with connecting suites and e-mail workstations in the lobby, all within a short walk from the dining hall.



- > Dining Halls
- > Cable Television
- > High-Speed Internet
- > Mail Service
- > Card Access
- > Facility Repairs
- > Security
- > Telephone Services
- > Furnished
- > Washer/Dryer
- > Microwave



## *Recreational Center*

### *Student Recreational Sports Complex*

The Student Recreational Sports Complex houses the administrative offices of the Division of Recreational Sports. This 112,000 square-foot, \$8.4 million facility, which was completed in August 1992, provides students and the University community with a comprehensive and innovative sports facility that includes:

- > 25-yard eight-lane indoor swimming pool with sun deck
- > Five basketball courts
- > Five volleyball courts
- > Nine badminton courts
- > Twelve handball/racquetball courts
- > Two squash racquet courts
- > Three weight rooms
- > One combination exercise/weight room with aerobic equipment
- > 1/8 mile indoor three-lane jogging track
- > One rehabilitation room with two whirlpools
- > Locker rooms for men and women
- > Saunas for men and women
- > Aerobic exercise area with treadmills, bicycles ergometers, rowing machines, stairsteppers, etc.
- > Emergency care/first aid room
- > Three meeting/classrooms

"Our academic support program should be the standard by which all academic support programs are measured. A first-class academic support center plays a major role in developing a quality academic support program for all student-athletes."

– LSU Women's Basketball Coach Sue Gunter

## Academic Success



*Kisha James received her degree in kinesiology in May of 2002.*

Critical to the development of an athlete as a student is an adequate academic facility and capable staff to further the athlete's progress. The Cox Communications Academic Center for Student-Athletes is responsible for overseeing the educational development and progress toward graduation for all student-athletes. The staff acts as a liaison between the athlete and the academic communities and insures that student-athletes comply with academic rules established by the University, NCAA and SEC. The staff also coordinates academic programs designed to assist student-athletes in acquiring a quality education.

### SEC ACADEMIC HONOR ROLL

1999	Ashley Bankston Marie Ferdinand Katrina Hibbert Stacey Newton
2000	Angelia Crockett
2001	Kisha James Allison Weiner
2002	Stacey Newton Ke-Ke Tardy Allison Weiner

### ACADEMIC STAFF



**Dr. Roger Grooters**  
*Executive Director*



**Collen Evans**  
*Director of Academics*



**Ted White**  
*Senior Associate  
Director*



**Amy Cole**  
*Coordinator*





*NBA star Shaquille O'Neal graduated from LSU in the fall of 2000.*

"The Academic Center for Student-Athletes is a tremendous asset to all athletes. It provides those tangibles that are necessary to achieve success in a collegiate environment. The Center provides tutors to help you understand your course material, academic coaches who teach you organizational skills, and time management seminars to enhance the skills needed in this society.

**"In one word, the Center is GREAT!"**

– Shaquille O'Neal, LSU basketball player, 1989-92, the 2000 and 2002 NBA MVP for the Los Angeles Lakers and a 2000 graduate of LSU

## Academic Success

### THE SERVICES

- > Tutoring
- > Career Counseling and Development
- > Time Management
- > Study Skills
- > Insure that student-athletes comply with academic rules established by the University, NCAA and SEC

#### The Goal

For each student-athlete to reach and receive the highest-quality education and degree.

#### The Responsibility

To oversee the educational development and progress toward graduation for all student-athletes.



## Academic Center Expansion

Paramount to the success of the “student” half of the term student-athlete is providing LSU athletes with the best possible resources to excel in the classroom. For more than 20 years, the Cox Communications Academic Center for Student Athletes has helped to build well-rounded student-athletes. But as times change and technology advances, the need for further improvements still exists. As a result, the Academic Center for Student Athletes has undergone a \$15 million renovation that will not only keep it among the nation’s premier centers – but put it at the forefront. Improvements to the existing center will give LSU student-athletes the best opportunity for success by providing access to the latest technology, as well as an array of expanded services. Renovations are expected to be completed by November of 2002.



*Auditorium*



*Reading Room*



*Cox Communications Academic Center for Student-Athletes*

## ACA RENOVATIONS

- > Expand the facility from 10,000 square feet to 54,000 square feet
- > Raise the total number of computers to 75
- > Include 14 private computer rooms in a state-of-the-art computer lab
- > Add additional study rooms and classrooms for private or group study
- > Provide additional study areas for specialized learning
- > Add a 1,000-seat auditorium



*Computer Lab*

Planned improvements to the Gym Armory will not only benefit the Academic Center for Student Athletes, but the entire University as well. The old gymnasium has been transformed into a 1,000-seat auditorium the University will use for daily classes, presentations, lectures by distinguished University guests and other special academic events.

“The project to renovate the Gym Armory illustrates how vision and careful planning can produce a product that benefits the entire University community. The project will improve the academic support program for our student-athletes, provide a critically needed auditorium for academic lectures, classes and special events, as well as renovate and preserve a historic and much-loved building.”

– Chancellor Mark Emmert

“It was definitely the most hostile environment we’ve seen”

–Notre Dame Coach Muffet McGraw,  
following LSU's 1999 NCAA second  
round win over the Irish in the PMAC

## Pete Maravich Assembly Center



Over the last six years the Lady Tigers have given the women's hoop fans something to cheer about. In that span, LSU has a 83-10 record in home games, giving the Lady Tigers the second best home record among SEC teams.

Here's how the SEC teams rank in home contests over the past six years:

TEAM	RECORD	PCT.
Tennessee	72-4	.947
<b>LSU</b>	<b>83-10</b>	<b>.909</b>
Georgia	56-10	.848
Vanderbilt	61-13	.824
Florida	56-16	.778

### LADY TIGERS IN THE PMAC

- > Recorded a Louisiana women's basketball record attendance of 9,636 against Auburn in 2001 for Pack the PMAC V.
- > Have six postseason home wins since 1997.
- > Posted a 33-8 SEC record over the last six years at home.





#### FACTS ABOUT THE PMAC



- > Seats 14,164 spectators
- > \$11.5 million building, one of the most visible structures on campus
- > Host of six NCAA women's basketball subregionals.
- > East-to-West, you can put a football field and still have almost 33 yards of space left.
- > North-to-South, you can put another gridiron and have about 13 yards extra.
- > There are over one-fifth of a million square feet enclosed and over one-quarter of a million square feet through out for a total of 3,113,380 cubic feet.
- > A total of 1,750 tons of air conditioning keeps the interior at year-round comfort.

## Locker Room



LSU's dressing room area ranks among the finest in college basketball. The project started prior to the 1997-98 season and was completed in time for the 1998-99 season.

The spacious locker room features wide dressing areas with mirrors for each player, including a locker and storage bin. Fully carpeted and well-lit, the locker room is immediately adjacent to the shower room, training facility and the new squad room.

The locker room, located downstairs in the Maravich Assembly Center, includes a big screen television to review video tapes of practice and upcoming

opponents as well as a wall-mounted marking board for messages and strategy sessions.



## Women's Basketball Complex



The Tiger Athletic Foundation along with the LSU Athletics Department and the women's basketball Fast Break Club have put together \$400,000 to create the Women's Basketball Complex in the Pete Maravich Assembly Center.

The project includes complete refurbishing of the current locker room, including new lockers and carpet. Also included in the project is a new entrance highlighted by a glass atrium that leads into a new players lounge area. A video room with theater style seating is also going to be added.

A completely refurbished hallway that will display pictures and artifacts of the LSU LadyTigers tradition of excellence will connect the entire project.

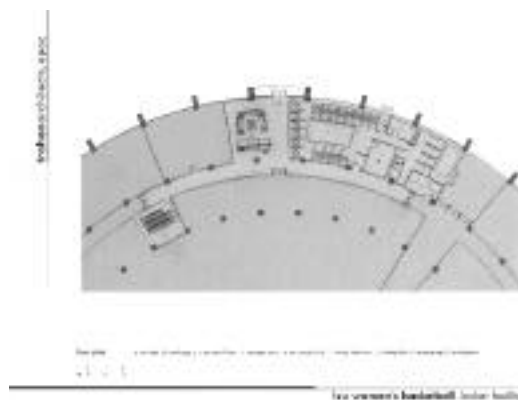

## Athletic Training

### DR. MARTIN J. BROUSSARD CENTER FOR ATHLETIC TRAINING



LSU boasts the largest and most complete athletic training facility in all of collegiate athletics.

Focused on aggressive rehabilitation, the Broussard Center for Athletic Training is furnished with the latest in technology and equipment. Some of the features of the 23,000-square foot facility include an on-site x-ray room, an in-house pharmacy, as well as state of the art hydrotherapy pools. The Broussard Center for Athletic Training is equipped with the largest hydrotherapy pools in both collegiate and professional sports and is one of the few collegiate training centers with a full-service pharmacy, as well as on-site x-ray room. LSU is also the only school in college athletics with a training room equipped with a full-service vision center. The facility is named in honor of legendary trainer Dr. Martin J. Broussard, who served as LSU's athletic trainer for over four decades.

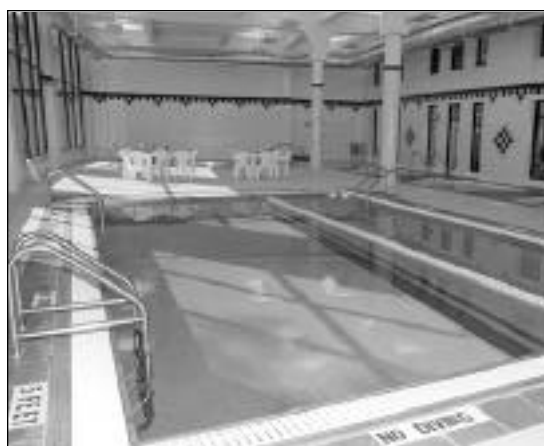



More Info:

[www.lsusports.net/fb/ipix/fbtraining.htm](http://www.lsusports.net/fb/ipix/fbtraining.htm)

Want to see the Hydrotherapy Pools? See the IPIX 360° virtual tour of the Training Room on the LSU Athletic Department web site.

L  
I  
N  
K

### Dr. Martin J. Broussard

LSU's multi-million dollar athletic training facility is named in honor of Dr. Martin J. Broussard, who served as head trainer for the Tigers for over four decades. Broussard lettered in baseball and track and field at LSU in the mid-1940's winning the SEC broad jump title in 1944 and finishing second in the 220-yard dash. He served as head trainer at Florida and Texas A&M before being appointed to the same position at LSU in 1948 and the legendary Broussard has been an LSU fixture since. Broussard graduated from LSU in 1945 and he received his Master's of Science degree from LSU in 1960 followed by a doctorate in 1967.

"Doc" was also a trainer for the Pan American Games in 1955 and the U.S. Olympic team in 1960, and in 1963 he was named Trainer of the Year by the Rockne Foundation.



*Dr. Martin J. Broussard with LSU running back Billy Cannon in 1959.*

## Strength & Conditioning



The LSU strength and conditioning facility was built in 1997 and features the latest in both strength training and cardiovascular training equipment. Measuring 10,000-square feet, LSU has one of the finest strength and conditioning facilities in the nation.

LSU strength and conditioning team took a new direction in 2000 under strength coach Tommy Moffitt. Moffitt, who was named the 1999 Collegiate Football Strength and Conditioning Coach of the Year by the Professional Football

Strength and conditioning Coaches Society, is in charge of the LSU strength and conditioning facility, located in Tiger Stadium. LSU also hired Scott Gaden to work solely with the Lady Tigers basketball program.

Strength and conditioning can be the heart and soul of an athletic program's success, and LSU has taken great strides to improve its strength program and facilities. soul of an athletic program's success, and LSU has taken great strides to improve its strength program and facilities.

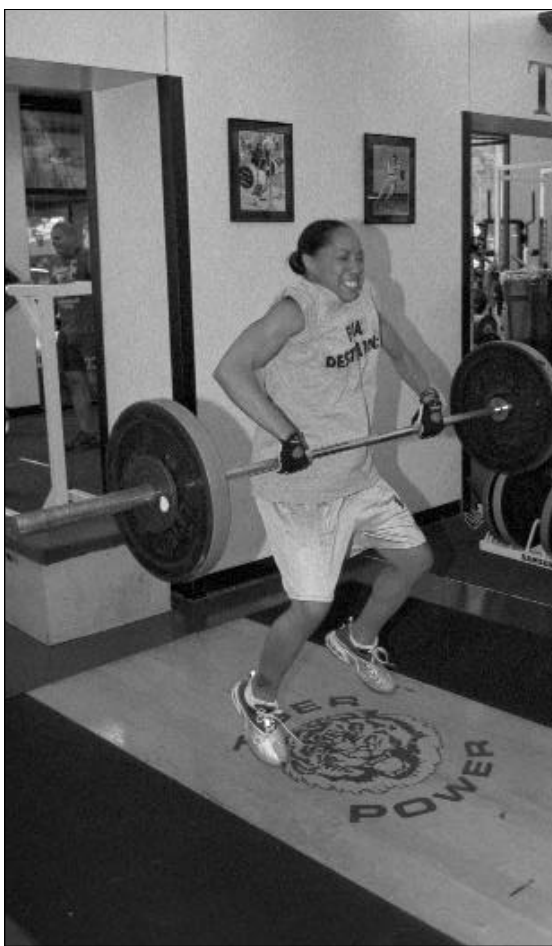
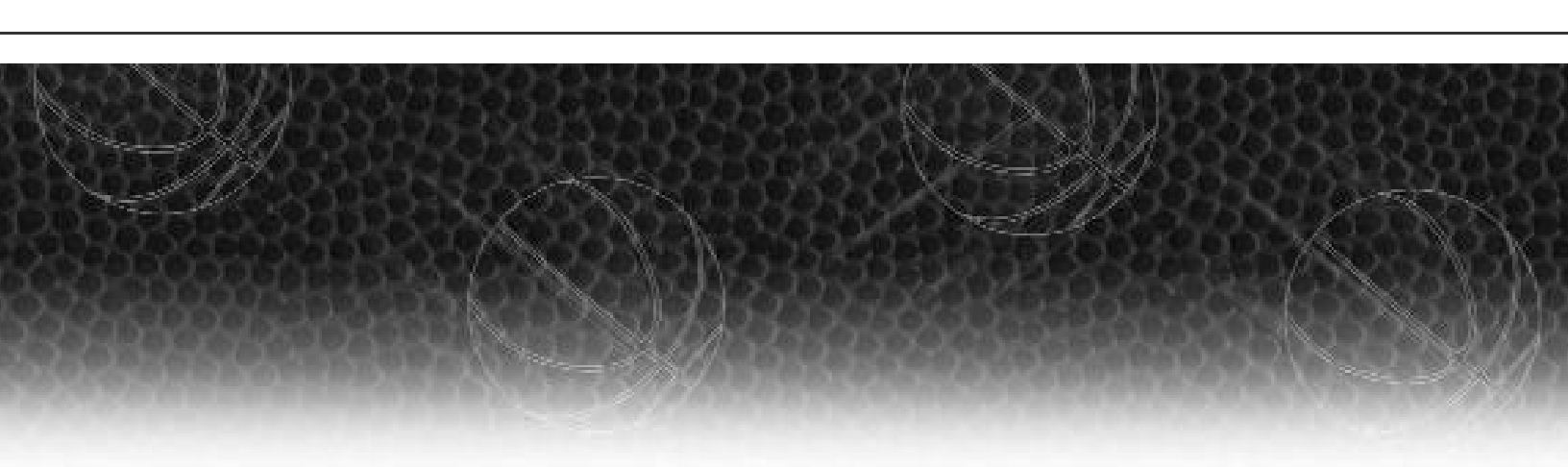

More Info:

[www.lsusports.net/fb/ipix/fbweight.htm](http://www.lsusports.net/fb/ipix/fbweight.htm)

Want to see more of the Tiger's Weight Room? Take an IPIX 360° virtual tour on the LSU Athletic Department web site.

LINK



## The City of Baton Rouge



Hospitality and comfort are a Southern tradition practiced to perfection around Baton Rouge. Minutes from the city, ancient moss-draped oaks, fragrant honeysuckle, formal gardens and the finest examples of Southern architecture await. Combine this with the excitement of the mighty Mississippi River, cajun music and a gourmet meal that is topped with freshly brewed cafe-au-lait at one of Baton Rouge's fine restaurants. Mix in an evening at the Pete Maravich Assembly Center, and Baton Rouge becomes one of the most attractive cities for living, entertainment and education in the South.

### BATON ROUGE FACTS

Population:  
 BATON ROUGE .....242,547  
 EAST BATON ROUGE PARISH ..461,304

Time Zone:  
 Central

Average Temperatures:  
 HIGH .....81.3  
 LOW .....52.5  
 AVERAGE .....67.5



*The state capital building of Louisiana, located in Baton Rouge, boasts the tallest capital building in the nation at 34 stories.*

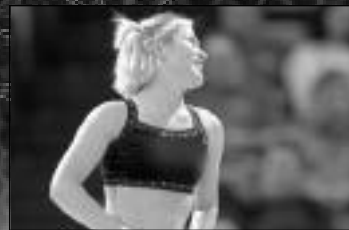

*The Mississippi River with all of its might rolls through downtown Baton Rouge.*

- > The State Capitol building, located in downtown Baton Rouge, is the tallest state capitol in the nation at 27 stories tall.
- > Baton Rouge, the capital city of Louisiana, sits on the banks of the Mississippi River.
- > The average annual temperature in Baton Rouge is 68 degrees and the city features a semi-tropical climate highlighted by mild winter months.
- > Baton Rouge is just an hour away from the French Quarter in New Orleans and even closer to the million-acre Atchafalaya Swamp, which is called one of the biggest fishing ponds in the country.

### Southern Travel

DISTANCE CHART FROM BATON ROUGE:

Atlanta, Ga. . . . .	.8 hours
Biloxi, Miss. . . . .	.2 hours
Birmingham, Ala. . . . .	.6 hours
Dallas, Texas . . . . .	.6 hours
Houston, Texas . . . . .	.4 <sup>1/2</sup> hours
Jackson, Miss. . . . .	.2 <sup>1/2</sup> hours
Mobile, Ala. . . . .	.2 <sup>1/2</sup> hours
New Orleans, La. . . . .	.1 hour
Pensacola, Fla. . . . .	.4 hours
Shreveport, La. . . . .	.3 <sup>1/2</sup> hours



## The State of Louisiana

Louisiana, one of America's most culturally and geographically diverse states, is located in the heart of the Deep South. Adjacent to the Gulf of Mexico and dotted with hundreds of lakes and bayous, Louisiana is home to all types of terrain from swamps and marshes to lush forests and gentle hills. The state is known for its charm and friendly people, and still maintains

the stately antebellum plantations and majestic oaks of its early days. The atmosphere is elegant, yet relaxed and casual. Dubbed the "Sportsman's Paradise," Louisiana offers some of the finest hunting, fishing and boating opportunities in the country.



### LOUISIANA FACTS

NICKNAME: .....The Pelican State  
 ADMITTED TO UNION: .... April 30, 1812  
 STATE COLORS: ....Gold, white and blue  
 STATE BIRD: .....Brown Pelican  
 STATE DOG: ....Catahoula Leopard Dog  
 STATE TREE: .....Bald Cypress  
 STATE FLOWER: .....Magnolia  
 CLIMATE: .....Subtropical



*Situated on the banks of the mighty Mississippi River, the New Orleans skyline is one of the most recognizable in America. The city is a thriving metropolitan area that still maintains the traditional charm of a time long gone.*



The French Quarter of New Orleans joins progressive technology with traditional Southern charm. Take a carriage ride through the heart of New Orleans and discover that even today it still maintains many of its traditional European roots.



*Millions of visitors from around the world come to New Orleans each year to participate in Mardi Gras, a two-week party that includes more than 60 parades.*

- > Oak Alley Plantation, built in 1839, is situated between New Orleans and Baton Rouge. The site of many movies, the quarter-mile canopy of giant live oak trees, believed to be 300 years old, is a spectacular site.
- > Foods like boiled crawfish, jambalaya, shrimp etouffee, and gumbo make the cajun and creole cuisine of Louisiana the envy of the nation.
- > Last year, an estimated 23.7 million U.S. resident visitors came to Louisiana.
- > Louisiana is home to Mardi Gras, New Orleans Jazz, Creole culture, stately riverboats and some of the finest cuisine in the world.

## Louisiana Lagniappe

ATCHAFALAYA: \a-chaff-a-LIE-a\ n. Louisiana's famed undeveloped wetland.

BEIGNET: \ben-YAY\ n. A tasty French doughnut without the hole.

BOUDIN: \BOO-dan\ n. Hot, spicy pork mixed with onions, cooked rice and herbs and stuffed in sausage casing.

ETOUFFEE: \ay-too-FAY\ n. Crawfish or shrimp in a delightfully spicy red sauce.

GUMBO: \GUM-boe\ n. A delicacy of South Louisiana. A thick, robust soup with thousands of variations, only a few of which are Shrimp Gumbo, Chicken Gumbo, and File' Gumbo.

KREWE: \crew\ n. An organization that puts on Mardi Gras balls and parades.

LAGNIAPPE: \LAHN-yap\ n. A little something extra.

PO-BOY: - n. A sandwich extravaganza of either shrimp, oyster, roast beef, etc., that's served on a crispy-crusted loaf bread called French Bread.

VIEUX CARRE': \vyuh-kah-RAY\ n. The French name for the French Quarter meaning "Old Square."

## Retired Numbers

The five athletes on this page are the only athletes to have their jerseys retired by LSU. Basketball has retired the No. 23 for Pete Maravich, No. 50 for Bob Pettit, Jr., and No. 33 for Shaquille O'Neal. Football's only retired jersey is the No. 20 worn by Billy Cannon, while baseball retired the No. 15 in honor of longtime coach and current athletic director Skip Bertman.

## LSU Greats



### Bob Pettit, Jr. > # 50

Led LSU to its first NCAA Final Four in 1953 and he later became the first player in NBA history to exceed the 20,000-plus point barrier. Pettit is a member of the NBA Hall of Fame and in 1997 he was named as one of the top 50 players in NBA history.



### Billy Cannon > # 20

One of the true legends of college football in the South, Cannon was the 1959 Heisman Trophy winner that helped the Tigers to the 1958 national title. Cannon's most memorable performance came in 1959 against Ole Miss. The top-ranked Tigers trailed No. 3 Ole Miss 3-0 in the fourth quarter when Cannon fielded a punt, broke seven tackles and returned it 89 yards as the Tigers went on to win 7-3. He went on to a successful 11-year professional career.



### Pete Maravich > # 23

Nicknamed "Pistol Pete," Maravich still holds the NCAA record for career points with 3,667 and for career scoring average with 44.2 points a game. Maravich was selected the National Player of the Year in 1970 after leading the Tigers to the NIT Final Four. He scored 50+ points an amazing 28 times. After LSU he went on to a 10-year professional career and was selected as one of the NBA's 50 greatest players in 1997.



### Shaquille O'Neal > # 33

Was the first pick in the 1992 NBA Draft. He was named MVP of the league in 2000 and the Finals MVP in 2000, 2001 and 2002 after leading the Los Angeles Lakers to three World Championships. At LSU, O'Neal averaged 21.6 points and 13.6 rebounds for his career, and in 1991, he was named the World's Amateur Athlete of the Year as well as SEC Athlete of the Year and National Player of the Year. In 1997, he was named as one of the top 50 players in NBA history.



### Skip Bertman > # 15

A legend in the college baseball ranks, Bertman created a dynasty at LSU, guiding the Tigers to five national titles in a 10-year stretch from 1991-2000. He also skippered the United States to a bronze medal at the 1996 Olympics in Atlanta and was an assistant on the gold medal-winning U.S. squad in Seoul, Korea in 1988. Bertman retired from coaching following the 2001 season and is currently the LSU athletics director.





### Steve Van Buren

A halfback for the Tigers from 1941-43, Van Buren was an All-SEC selection in 1943, helping LSU to an Orange Bowl victory. An NFL Hall of Famer who enjoyed an eight-year career with the Eagles.



### Marie Ferdinand

The eighth pick overall in the 2001 WNBA draft by the Utah Starzz and was a 2002 WNBA all-star. A First-Team All-American in 2000-01 and helped the Lady Tigers to the Elite Eight in 2000 and to the NCAA Tournament three times.



### Y.A. Tittle

A standout quarterback for the Tigers from 1944-47. Tittle went on to a Hall of Fame NFL career spanning 15 seasons where he was selected NFL MVP on two occasions ('57 and '62).



### Ben McDonald

Named National Player of the Year in 1989 and he was later the first player chosen in the Major League Baseball Draft by the Baltimore Orioles.

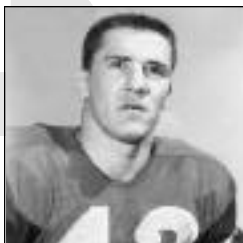

### Jimmy Taylor

Tiger All-American fullback in 1957. Taylor became a Hall of Famer with the Green Bay Packers and was on both Super Bowl winners under Vince Lombardi.



### Todd Walker

Capped his LSU career as the SEC's all-time leader in hits, runs, RBIs, and total bases. Walker, who is a member of the All-Time College World Series Team, led LSU to the national title in 1993.



### Josh Reed

An All-American, Reed re-wrote both the LSU and SEC record books. The winner of the Biletnikoff Award in 2001, Reed finished his career with an SEC record 3,001 yards receiving.



### David Toms

The two-time SEC Player of the Year, Toms has gone on to a successful career on the PGA Tour. Among his PGA Tour victories was a thrilling win at the PGA Championship in August of 2001.



### Esther Jones

A 21-time All-American while at LSU. Won a gold medal in the 4x100 meter relay team in Barcelona in 1992.



### Walter Davis

A track Olympian in 2000, Davis helped LSU to national titles in 2001 and 2002. The SEC Male Athlete of the Year in 2002, he won six NCAA titles and earned a school-record nine All-America honors.



### Peta-Gaye Dowdie

A 19-time track All-American. Dowdie was a member of three NCAA Championship teams during her time at LSU and went on to compete for her native Jamaica at the 2000 Sydney Olympics.



### Pat Henry

Has led the LSU track and field program to 23 national championships and 19 SEC titles. The only coach to win both men's and women's titles in the same year.

While LSU continues to make its mark on the playing field, winning 38 national titles the state's flagship University continues to be a breeding ground for some of the greatest minds in the world past and present.

## Prominent LSU Alumni



### Mary L. Landrieu

Became the first woman from Louisiana elected to a full term in the United States Senate in 1997



### Dr. James Andrews

A world-renowned orthopedic surgeon. Andrews is a 1963 graduate of LSU and a 1967 graduate of LSU Medical School. While at LSU, Andrews won the SEC indoor and outdoor titles in the pole vault.



### Reinosuke Hara

Researched at LSU in the 1950s and then later received the honorary Doctorate of Science degree from LSU in 1992. Currently Vice-Chairman of Seiko Instruments.



### Harry Longwell

graduated from LSU in 1963 with a Bachelor's degree in Petroleum Engineering and currently is Executive Vice President of ExxonMobil.



### Carlos Roberto Flores

Currently president of Honduras, a position to which he was elected in 1997. Flores is married to the former Mary Carol Flake, also an alumnus of LSU.



### Jim Flores

Graduated from LSU and currently is the Vice Chairman of Ocean Energy, the World's Leader in Oil Exploration, based in Houston, Texas.

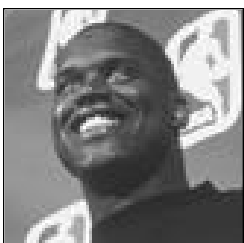

### Shaquille O'Neal

Three-time NBA champion and 2000 league MVP Shaquille O'Neal joined the long list of prominent LSU alumni when he earned his degree in General Studies in December 2000.



### Kevin Faulk

Excelled in both the classroom and on the playing field as he graduated in just 3 years. Faulk is currently a member of the 2002 Super Bowl Champion New England Patriots.

#### OTHER NOTABLE ALUMNI

- > Elizabeth Ashley, actress
- > John Ed Bradley, novelist and Sports Illustrated writer.
- > U.S. Senator John Breaux
- > Bill Conti, Academy Award-winning Hollywood composer
- > Max Faget, a graduate of LSU in the 1940's, has often been called the "Father of Manned Spacecraft." Faget, LSU's Alumnus of the Year, designed the Gemini and Mercury spacecraft both of which served a significant role in America's quest to put a man on the moon.
- > Current Louisiana Governor Mike Foster graduated from LSU with a Bachelor's degree in 1952.
- > Julie Giroux, Emmy Award-winning composer
- > Eddie Jones, a 1963 graduate of LSU in accounting, Jones is currently the President/Chief Operating Officer of the Miami Dolphins. In 2001 he was selected to the LSU Alumni Hall of Distinction.
- > A journalism graduate from LSU in 1966, Thomas O. Ryder is Chairman of the Board of the American Express Publishing Corporation.
- > Dolores Spikes, president of the University of Maryland-Eastern Shore
- > Joanne Woodward, Academy Award-winning actress.
- > Seven LSU petroleum engineering alumni are heads of major oil companies.



**Lod Cook**

Graduated from LSU with a bachelor's degree in Mathematics in 1955 and then earned his Master's degree in Petro Engineering in 1955. Cook served as CEO of ARCO for nine years. He later served as co-chairman of Global Crossing.



**James Carville**

Received both a Bachelor's degree and Law degree from LSU. Carville gained fame in the 1990's as the chief campaign strategist for Bill Clinton and Al Gore. Carville also penned a best-selling memoir titled All's Fair: Love, War and Running for President.

## Athletic Facilities

---



Pete Maravich Assembly Center



Football | Tiger Stadium



Athletics Administration Building



Softball | Tiger Park



Track & Field | Bernie Moore Track Stadium



Baseball | Alex Box Stadium



Swimming & Diving | LSU Natatorium



Soccer | LSU Soccer Park

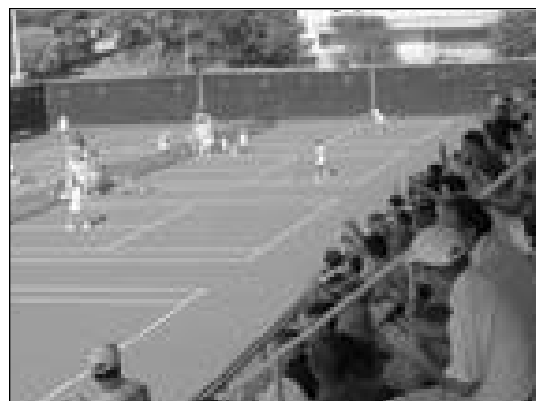

Tennis | W.T. "Dub" Robinson Stadium

## Lady Tigers Timeline



1991 SEC Tournament Champions

LSU is entering its 28th season of women's basketball. The Lady Tigers first played basketball as a varsity sport in 1975-76 and since that inaugural season, LSU has posted 22 winning seasons, played in 12 NCAA Tournaments, and advanced to the AIAW National Championship game in 1977.

## The Coaches

LSU has had three coaches in its history with Jinks Coleman serving as the school's first head coach. Coleman coached the Lady Tigers for three and a half years before stepping down midway through the 1978-79 season. In 3-plus years with the Lady Tigers, Coleman guided LSU to a 91-32 overall mark. Her crowning moment with LSU came during the 1976-77 season as she led the Lady Tigers to the AIAW National Championship game. LSU fell to top-ranked Delta State, but that 1977 team remains the only squad in school history to play for a national title.

Coleman was replaced by Barbara Swanner midway through the 1979 season and Swanner coached the Lady Tigers for the next three years. She led LSU to an overall mark of 57-50 before ending her coaching career at the conclusion of the 1981-82 season.

Sue Gunter joined the Lady Tigers for the 1982-83 season and has been in Baton Rouge ever since. In 20 seasons with the Lady Tigers, Gunter has led the Lady Tigers to 385 victories and guided her teams to 12 NCAA Tournament appearances and the 1991 SEC Tournament title. Gunter is the winningest coach in LSU history and is a member of the Women's Basketball Hall of Fame.

## The 1970s

The decade of the 1970's saw the start of women's bas-



*LSU's first team - 1975-76*



*LSU's only No. 1 ranked team - 1977-78*



*LSU's AIAW National Runner-up team - 1976-77*

ketball as a varsity sport at LSU. The Lady Tigers played their first game in November of 1975, losing to Whitworth, 64-58. LSU's first win came a week later with a 75-62 win over Southwestern Louisiana. The win was the first of 17 for the Lady Tigers in their inaugural season as LSU posted a first-year mark of 17-14.

A year later, LSU, behind the play of a couple of Australians in Maree Jackson and Julie Gross, was playing for the AIAW National title. After going unrecognized for much of the year, LSU finally began to gain some respect with wins over three ranked teams in February. The Lady Tigers entered the AIAW State Tournament on a roll, however, LSU lost to Louisiana Tech and Northwestern State, but they were still able to advance to the AIAW Regional Tournament. At Regionals, the Lady Tigers beat Texas, Stephen F. Austin and Baylor to advance to the AIAW National Tournament. By this time the Lady Tigers were ranked No. 11 in the nation and after wins over Western Washington and Baylor, LSU was in the Final Four. LSU knocked off second-ranked Immaculata, 74-68, in the semifinals and then fell to top-ranked Delta State, 68-55, in the national title game. LSU finished with a 29-8 overall mark, the

second-most victories recorded in school history in a single year.

In 1977-78, the Lady Tigers achieved their first and only No. 1 ranking as LSU spent most of January and February atop the Associated Press poll, after having started

# Timeline

# Lady Tigers Timeline

the year ranked No. 2 in the nation. The Lady Tigers stayed there until a Feb. 15 when Tennessee moved ahead of LSU. Despite being ranked No. 2 in the nation, LSU couldn't advance out of the Regionals as the Sue Gunter-coached Stephen F. Austin LadyJacks eliminated the Lady Tigers in the semifinals. LSU still won 37 games, which remains the school record for victories in a season.

LSU closed out the decade of the 1970's with a coaching change as Jinks Coleman stepped down after 15 games in the 1978-79 season. With an 8-7 mark, Coleman was replaced by Barbara Swanner, who guided LSU to a 5-5 mark over the final 10 games of the year. LSU finished with a 13-12 record.

## The 1980s

The decade of the 80's saw LSU establish itself as one of the top programs in the country.

LSU opened the decade under Barbara Swanner and posted a 17-17 mark and reached the semifinals of the AIAW Regional Tournament.

A year later, Joyce Walker came to Baton Rouge and put women's basketball at LSU back on the map. Walker, who was way ahead of her time, could do it all. In her first year with the Lady Tigers she averaged 20.7 points a contest and led the Lady Tigers to a 17-15 mark.

A year later, the NCAA became the governing body of women's athletics and the NCAA Tournament was started. The Lady Tigers didn't make the NCAA Tournament in 1982, but still posted an 18-13 overall mark as Walker averaged 24.9 points a contest. That season was Swanner's last year as head coach of the Lady Tigers.

The 1982-83 season was the first for the Lady Tigers under Sue Gunter, who came to LSU from Stephen F. Austin in Nacogdoches, Texas. In her first year with LSU, Gunter guided the Lady Tigers to a 20-7 mark and a tie for first place in the Western Division of the SEC.

Walker's last year with LSU in 1983-84 marked the Lady Tigers' first-ever appearance in the NCAA Tournament. LSU went 23-7 and reached the Sweet 16 at the NCAA Tournament before falling to Louisiana Tech.

In 1984-85, the Lady Tigers claimed the National Women's Invitation Tournament (NWIT) title with a 74-54 win over Florida in the championship game.

LSU's best season since 1977 occurred in 1985-86 as the Lady Tigers climbed all the way to No. 8 in the nation

## ACHEIVEMENTS

- > 1 AIAW Final Four (1977)
- > 2 NCAA Tournament Elite Eight Appearances (1986, 2000)
- > 1 SEC Tournament Title (1991)
- > 1 National Freshman of the Year DeTrina White in 1999
- > 1 SEC Tournament MVP Pokey Chatman in 1991
- > 2 SEC Coach of the Year Honors Sue Gunter in 1997 and 1999
- > 4 Kodak All-Americas  
Julie Gross, 1978  
Joyce Walker, 1983 & 1984  
Pokey Chatman in 1991  
Marie Ferdinand in 2001
- > 6 NCAA Tournament Sweet 16 Appearances (1984, 1986, 1989, 1997, 1999, 2000)
- > 12 NCAA Tournament Appearances (1984, 1986, 1987, 1988, 1989, 1990, 1991, 1997, 1999, 2000, 2001)
- > 25 SEC Player of the Week Honors
- > 24 First Team All-SEC Honors
- > 30 SEC Academic Honor Roll Honors

and reached the Elite Eight at the NCAA Tournament before falling to Tennessee in the final seconds, 67-65.

Another 20-win season followed in 1986-87 as the Lady Tigers spent most of the year ranked in the top 10. However, the Lady Tigers lost their last three games, including a 70-56 setback to Southern Illinois in the second round of the NCAA Tournament.

The 1987-88 season saw the arrival of Dana "Pokey" Chatman, the best point guard in school history. Chatman helped guide the Lady Tigers to an 18-11 mark and another NCAA Tournament appearance. LSU closed out the 1980's with its fifth NCAA Tournament appearance as LSU reached the Sweet 16 before falling to Louisiana Tech.

## The 1990s

The decade of the 1990's was one of ups and downs for the Lady Tigers. LSU opened the decade with a 21-9 overall mark and its fifth NCAA Tournament appearance.

A year later, the Pokey Chatman era came to an end as the Lady Tigers posted a 24-7 overall mark, won the school's only SEC Tournament title and were seeded No. 2 in the Midwest Region of the NCAA Tournament.

The 1991-92 season started the Cornelia Gayden era, but it was also the beginning of a stretch that saw the Lady Tigers go five years without an appearance in the NCAA Tournament. LSU posted a 16-13 overall mark, but five straight losses in mid-February kept the Lady Tigers home in March.

A year later in 1992-93, the Lady Tigers had their first-ever losing record as LSU went 9-18 and was winless in the SEC for the first time. Things weren't much better in 1993-94 as LSU went

11-16 overall and tied for 10th in the SEC.

One of the bright spots in 1994-95 was Sue Gunter's 500th career victory on the same night Gayden set an NCAA record with 12 3-point goals in a 92-62 win over Jackson State on Feb. 9 in Baton Rouge. LSU suffered through its worst record ever that year as the Lady Tigers posted a 7-20 mark.

Despite the losing record the year prior, LSU signed one of the nation's best recruiting classes for the 1995-96 season and the results were immediate. LSU had the biggest turnaround in SEC history as the Lady Tigers went from 7-20 in 1994-95 to 21-11 in 1995-96. Junior college transfers Elaine Powell and Pietra Gay help lead LSU to a win over



second-ranked Georgia in the SEC Tournament as the Lady Tigers appeared to be headed for its first NCAA Tournament appearance in five years, but was denied. The Lady Tigers settled for the NWIT, where they placed third out of eight teams.

The following year, LSU posted its best record in the 90's as they went 25-5 overall, won nine SEC games and reached the Sweet 16 for the first time since 1989. In 1997-98, the Lady Tigers, in what was supposed to be a rebuilding year, posted a 19-13 overall mark and reached the semifinals of the Women's NIT.

In 1998-99 the Lady Tigers, behind the play of senior point guard Latasha Dorsey, the only senior on the team, reached the Sweet 16 for the second time in three years and finished second in the SEC with a school-record 10 league wins. LSU's 22-8 overall mark in 1998-99 was LSU's fourth 20-win season of the 1990's.

## The 2000's

The Lady Tigers rolled into the new millennium much like they way they ended the old one. In 1999-2000, LSU was 25-7 overall and 11-3 in the SEC, the best record for the program since 1996-97. The 11-3 conference mark was the best in the school's history. LSU rode that success all the way to the program's second Elite Eight appearance in the NCAA Tournament, falling to Connecticut in the regional final. Another 20-win season greeted the Lady Tigers in 2000-01, compiling a 20-11 mark, including the fifth straight winning conference record at 8-6. The 2001-02 season could have been on of the finest in recent history. Gunter's group of just six healthy players collected 18 victories, including a trip to the SEC Tournament Championship game and a fourth straight trip to the NCAA Tournament.

## 1977 AIAW Final Four

While it may not have been the NCAA Final Four, LSU's appearance at the AIAW Final Four in 1977 is just as



*Cornelia Gayden gets a game ball after her triple-double.*



*Pokey Chatman - 1990 USA Select Team*

significant. At the time, the Lady Tigers were just in their second year of existence and were a relative unknown in the world of women's college basketball. Behind the play of Maree Jackson and Julie Gross, LSU peaked at tournament time as the unranked Lady Tigers beat Texas Tech, 95-67, in the first round at the AIAW Regionals and then followed that with a 76-73 victory over a Sue Gunter-coached Stephen F. Austin team in the semifinals. LSU routed Baylor, 92-76, in the regional finals to advance to the 16-team AIAW National Tournament in Minneapolis, Minn. LSU, now ranked No. 11 in the nation, drew Western Washington in the first round and coasted to a 91-53 victory. That was followed by another win over Baylor, 71-64, as the Lady Tigers advanced to the AIAW Final Four. LSU stunned second-ranked Immaculata, 74-68, to advance to the national championship game. In the AIAW National Championship game, Jackson got in early foul trouble and the Lady Tigers never got on track as the Delta Devils claimed the national title with a 68-55 win over LSU. The 1977 remains the only squad in school history to reach the

national championship game.

## 1991 SEC Tournament Champions

LSU claimed its first, and only, SEC Tournament title in 1991 as the Lady Tigers had one of the most impressive runs in conference tournament history. Entering the tournament as the No. 4 seed, the Lady Tigers had a first round bye and then beat Kentucky, 96-76, in the second round. The Lady Tigers, who were ranked No. 12 in the nation, then upset fourth-ranked Georgia, 83-74, in the semifinals. In the title game, point guard Pokey Chatman scored 30 points, including 16 straight at one point, as the Lady Tigers knocked off third-ranked Tennessee, 80-75. Chatman was named most valuable player of the tournament, while Sheila Johnson and Annette Jackson-Lowery were named to the all-tournament team.

# Lady Tigers Timeline

## November 1975

LSU wins its first basketball game with a 75-62 victory over Southwestern Louisiana (currently Louisiana-Lafayette).

## Feb. 12, 1977

LSU beats 11th-ranked UNLV, 92-89, for its first win over a ranked opponent in school history.

## March 16, 1977

LSU enters the Associated Press Top 20 poll for the first time as the Lady Tigers are ranked No. 11 in the nation.

## March 26, 1977

LSU's hopes for a national title come to an end as the Lady Tigers fall to No. 1 Delta State, 68-55, in the national championship game.

## Jan. 18, 1978

LSU climbs to the No. 1 spot in the AP poll, its only No. 1 ranking in school history.

## Nov. 27, 1982

Sue Gunter makes her debut as head coach of the Lady Tigers as LSU rolls over Tulane, 88-60 in Baton Rouge.

## Jan. 1, 1984

After winning its first nine games, the Lady Tigers move to No. 5 in the AP poll, which still marks the highest-ranking for an LSU team under Sue Gunter.

## Jan. 10, 1984

LSU beats Princeton, 97-49, to improve its record to 12-0, setting the school record for most consecutive wins to start a season.

## March 18, 1984

LSU earns its first bid to the NCAA Tournament and knocks off Missouri, 92-82, in the second round.

## March 23, 1985

LSU wins its first national title in women's basketball as the Lady Tigers beat Florida, 74-54, to claim the Women's NIT crown in Amarillo, Texas.

## Nov. 30, 1986

Gunter wins her 111th game at LSU to become the winningest coach in school history in an 84-68 victory over USL.

## Dec. 30, 1989

Gunter wins her 400th career game as the Lady Tigers blast Pacific, 88-58.

## March 4, 1991

Pokey Chatman scores 30 points as LSU knocks off No. 4 Tennessee, 80-75, to win its first SEC Tournament title. Chatman is named MVP of the SEC Tournament.

## Feb. 9, 1995

LSU coach Sue Gunter wins her 500th career game and Cornelia Gayden sets an NCAA record with 12 3-point goals at the Lady Tigers beat Jackson State, 92-62. Gayden also scored a school-record 49 points in the contest.

## Jan. 21, 1997

6,552 fans show up for inaugural "Pack The PMAC", breaking the then school attendance record, as 18th-ranked LSU knocks off 13th-ranked Arkansas, 79-72.



## Feb. 27, 1997

For the first time in her 15 years at LSU, Sue Gunter is named the SEC Coach of the Year by both the Associated Press and the Nashville Banner.

## March 15, 1998

Latasha Dorsey scored a career-high 26 points as LSU knocks off Butler, 74-58, in the quarterfinals of the Women's NIT in Baton Rouge. The win marked the 300th for Sue Gunter at LSU.

## Feb. 17, 1999

DeTrina White is named National Freshman of the Year by the Women's Basketball News Service.

## Feb. 21, 1999

Katrina Hibbert converts on a 3-point play with 11.8 seconds left as LSU beats No. 1 Tennessee, 72-69, LSU's first-ever win over a team ranked No. 1 in the nation.

## March 13, 1999

DeTrina White becomes the first freshman in school history with a double-double in an NCAA Tournament game with 24 points and 11 rebounds in LSU's 78-69 first round win over Evansville.

## Dec. 11, 1999

LSU defeats Michigan, 67-56, at the Pete Maravich Assembly Center. The game is televised by ESPN2, marking the first nationally-televised home game in LSU history.

## Jan. 13, 2000

LSU defeats Arkansas, 82-69, in Fayetteville to give head coach Sue Gunter her 600th career college coaching victory. Gunter becomes just the fourth NCAA women's basketball coach to earn 600 wins.

## June 10, 2000

LSU head coach Sue Gunter is inducted into the Women's Basketball Hall of Fame in Knoxville, Tenn.

## Feb. 4, 2001

LSU breaks the school and state's single-game attendance record with a crowd of 9,636 for "Pack the PMAC V" against Auburn. LSU lost the game, 65-62.

# The Players

## Maree Jackson

At 6-foot-2, Maree Jackson was one of the most dominating players in the game in the late 1970's. Jackson played only two years (1976-78) with the Lady Tigers, but during that time she scored 1,852 points in 70 games for an average of 26.4 points a contest. Her sophomore season could rank as the best in women's basketball history as her 1,021 points and 539 rebounds two of the most in NCAA history (although the NCAA does not recognize statistics prior to 1982). LSU posted a 66-11 mark in her two years. Jackson earned first team all-America honors by Basketball News in 1978. She scored 40 or more points five times including a career-best of 47 against Northwestern State in 1978. Jackson had a school-record 27 rebounds twice and had 12 games with at least 20 points and 20 rebounds in the same contest.

## Julie Gross

Another of LSU's dominating 6-2 players of the 70's, Julie Gross, like Maree Jackson, came to LSU from Australia. In four years with the Lady Tigers, Gross scored 2,488 points, second most in school history, and hauled in a school-record 1,466 rebounds. Gross was LSU's first Kodak All-American as she won the award after averaging 20.7 points and 11.5 rebounds as a sophomore in 1978. Gross' career rebound total ranks second in SEC history.

## Joyce Walker

No other player in school history could take over a game on the offensive end like Joyce Walker did. Walker, a native of Seattle, Wash., capped her career as the leading scorer in SEC history with 2,906 points, an average of 24.8 points a contest, until her scoring record was broken in 2000. Walker is LSU's only two-time Kodak All-American as she won the award in 1983 and 1984. In 1984, Walker averaged 26.5 points and 4.0 rebounds in leading LSU to the Sweet 16 in its first NCAA Tournament appearance. In her four years, Walker averaged at least 20 points each season with her career-best being 27.6 points as a junior.

## Pokey Chatman

She was like having another coach on the floor. She was so good at it that when her playing career was over she immediately joined Sue Gunter's coaching staff. Pokey Chatman is without a doubt the best point guard to ever play at LSU. In four years with the Lady Tigers she started all but one game. She led the Lady Tigers to the NCAA Tournament four times and she guided the Lady Tigers to their only SEC Tournament title in 1991 earning tourney MVP honors along the way. Chatman holds the school record for career assists and steals. She capped her career with 1,826 points, which ranks fifth in school history.

## Cornelia Gayden

There may not have been a better shooter come through LSU than Cornelia Gayden. In four years with the Lady Tigers, Gayden scored 2,451 points, third most in school history, and she re-wrote the NCAA 3-point record book. By the end of her career, Gayden held the NCAA records for 3-pointers in a game (12 vs. Jackson State in 1995), 3-pointers in a career (337) and 3-pointers attempted in a career (875). The 12 3-point goals vs. Jackson State is currently the only one that stands, however all three are SEC records. By her senior season, Gayden had also become the complete player as she ranks fifth in school history in rebounds (894), 11th in assists (261) and fourth in steals (196). Gayden also had a pair of triple-doubles and her 49 points against Jackson State in 1995 is a school-record.

## Elaine Powell

Although she was only at LSU two years, Elaine Powell was the biggest reason the Lady Tigers went from 7-20 the year prior to her arrival to 21-11 in her first season in Baton Rouge. Powell was a two-time first team All-SEC selection and in her first season with the Lady Tigers, she led LSU to its first post-season appearance (NWIT) in four years. A year later in 1997, Powell took the Lady Tigers a step further as LSU got its first NCAA Tournament bid since 1991. That year, Powell helped lead LSU to a 25-5 overall mark and to the Sweet 16 at the NCAA Tournament. In her career, Powell scored 1,163 which ranks 12th in school history. Powell is currently a member of the Orlando Miracle of the WNBA.

## Latasha Dorsey

In four years time, Latasha Dorsey developed into one of the most feared defenders in LSU women's basketball history. Dorsey, who finished her career ranked 16th in school history in scoring with 1,054 points, joined Joyce Walker and Pokey Chatman as the only three players in school history with 1,000 points, 300 assists and 200 steals. Dorsey finished third in school history with 258 steals and fifth in assists with 383. Dorsey also played in more post-season games (men or women) in school history with 12 as she appeared in six NCAA Tournament contests and six NIT games. As a senior, Dorsey was named first team Defensive All-American by the Women's Basketball Journal.



*Marie Ferdinand, a WNBA all-star, also made an impact in International play in the summer of 2000 on the U.S. Women's select team.*

## Marie Ferdinand

One of the most explosive guards to ever play at LSU, Miami native Marie Ferdinand earned 2001 Kodak All-America honors and was a unanimous coaches poll first-team All-SEC selection. For her career, Ferdinand averaged 137. points and 4.1 rebounds a game. In 2000, she led the Lady Tigers to the Elite Eight, averaging team-highs in points, assists and steals. She was named to the 2000 NCAA East Regional all-tournament team. Ferdinand also made an impact in international play in the summer of 2000, helping lead the U.S. Women's Select Team to a gold medal at the Jones Cup Tournament in Taipei, Taiwan. She is currently a member of the Utah Starzz of the WNBA and finished third in Rookie of the Year voting in 2001 and was named to the 2002 All-Star team.

## DeTrina White

No other freshman in school history made an impact the way DeTrina White did in her rookie season. In 1999, White became the first freshman in school history to be named National Freshman of the Year. She was also named a first team Freshman All-American by two publications and the Associated Press named her SEC Freshman/Newcomer of the Year. White led the SEC with 62.1 percent shooting from the field as a freshman and her 12 double-doubles were tops in the league.

## Lady Tigers in the WNBA



Marie Ferdinand | Utah Starzz



Elaine Powell | Detroit Shock



Katrina Hibbert



Pietra Gay



Cornelia Gayden



# Players



#43

5-10 • Senior/1L  
Guard

Miami, Fla.

Miramar HS/Miami-Dade CC

**HANTEN'S TOP GAMES**

- POINTS  
11 vs. Mercer, Dec. 18, 2001  
10 vs. UL-Lafayette, Dec. 4, 2001
- REBOUNDS  
3 vs. Prairie View, Dec. 22, 2001  
2 on four occasions
- ASSISTS  
2 vs. Grambling, Nov. 20, 2001  
1 on six occasions
- STEALS  
2 vs. Mercer, Dec. 18, 2001  
1 on three occasions

**didyouKNOW?**

Patty enjoys playing the guitar in her spare time and has played in her church.



# Patty Hanten

**JUNIOR SEASON (2001-02)**

Played in 17 games for the Lady Tigers, averaging 2.9 points...Connected on 13 of 33 three-point shots, the best percentage on the team...Scored a career-high 11 points against Mercer on Dec.18th the game after she posted 10 points in 13 minutes against UL-Lafayette...Connected on three three-points shots in each of those games...Scored seven points in 15 minutes against Mississippi on Jan. 17th.

**JUNIOR COLLEGE (2000-01)**

Ranked ninth in scoring (18.3 ppg) in the NJCAA at Miami-Dade CC under coach Susan Summons ... Shot 42.6-percent from 3-point range for the season to rank 16th nationally ... Only failed to score in double-figures once.

**HIGH SCHOOL**

Played for Miramar High School under head coach Richard Crawley ... Earned four letters in basketball and volleyball ... Scored 1,875 points in her high school career ... Averaged 20 points, seven rebounds and three assists her senior season ... Named the Florida High School Athletic Association Broward County Player of the Year in 1999 ... Was an all-county selection her sophomore, junior and senior years ... Also played volleyball, soccer and ran track at Miramar.

**PERSONAL**

Full name is Patricia de Oliveira Hanten ... Born in Amazonas, Brazil on Sept. 24, 1980 ... Parents are Matt and Flora Hanten ... Has two brother, Matt (23) and Thomas (17) ... Majoring in advertising ... Graduated in the top 10 percent of her high school class ... Enjoys playing the guitar.

**HANTEN'S CAREER-HIGHS**

Points:	11 vs. Mercer, Dec. 18, 2001
Rebounds:	3 vs. Prairie View, Dec. 22, 2001
Field Goals:	3 vs. UL-Lafayette, Dec. 4, 2001
	3 vs. Mercer, Dec. 18, 2001
FG Attempts:	7 vs. Mercer, Dec. 18, 2001
3-Pt Field Goals:	3 vs. UL-Lafayette, Dec. 4, 2001
	3 vs. Mercer, Dec. 18, 2001
3-Pt FG Attempts:	7 vs. Mercer, Dec. 18, 2001
Free Throws:	2 at Ole Miss, Jan. 17, 2002
FT Attempts:	2 at Ole Miss, Jan. 17, 2002
Assists:	2 vs. Grambling, Nov. 20, 2001
Steals:	2 vs. Mercer, Dec. 18, 2001
Minutes:	23 vs. Mercer, Dec. 18, 2001



## HANTEN'S GAME-BY-GAME TOTALS

## 2001-02

OPPONENT	PTS	REB	A	BLK	S
Grambling	3	2	2	0	0
Tennessee-Martin	6	1	1	0	1
at No. 20 Texas	2	0	0	0	0
No. 10 Purdue	3	0	1	0	0
Louisiana-Lafayette	10	2	1	0	1
Mercer	11	2	1	0	2
Rice	0	0	1	0	0
Prairie View	0	3	0	0	0
vs No. 18 Colorado	0	0	0	0	0
No. 18 Florida	6	1	0	0	0
at Mississippi	7	2	0	0	1
Arkansas	3	0	0	0	0
at Kentucky	0	0	0	0	0
at No. 6 Vanderbilt	0	0	0	0	0
Mississippi State	0	1	1	0	0
2 vs. Santa Clara	0	0	0	0	0
2 at No. 12 Colorado	0	0	0	0	0
<b>TOTALS</b>	<b>49</b>	<b>14</b>	<b>8</b>	<b>0</b>	<b>5</b>

\* - denotes starter | 1 - SEC Tournament | 2 - NCAA Tournament

## HANTEN'S CAREER TOTALS

YEAR	G-GS	FG-FGA	FG%	3FG-FGA	3FG%	FT-FTA	FT%	PTS-AVG	REB-AVG	PF-D	A	TO	BLK	S	MIN
2001-02	17-0	15-38	39.5	13-33	39.4	6-9	66.7	49-2.9	14-0.8	21-0	8	6	0	5	145
Totals	17-0	15-38	39.5	13-33	39.4	6-9	66.7	49-2.9	14-0.8	21-0	8	6	0	5	145



#20

5-7 • Senior/2L  
Guard  
Pineville, La.  
Pineville HS

**JAMES' TOP GAMES**

- ▶ **POINTS**  
24 vs. Sam Houston, Nov. 18, 2000  
20 vs. Grambling, Nov. 20, 2001  
19 vs. South Carolina, Feb. 14, 1999
- ▶ **REBOUNDS**  
8 vs. Prairie View, Dec. 18, 2000  
7 vs. SW Missouri St., Nov. 24, 2000  
6 vs. UT-Martin, Nov. 24, 2001  
6 at New Mexico, Nov. 10, 2000
- ▶ **ASSISTS**  
11 vs. UT-Martin, Nov. 24, 2001  
10 vs. Virginia Tech, Nov. 25, 2001  
7 vs. Tennessee, Feb. 18, 2000
- ▶ **STEALS**  
6 vs. UL-Lafayette, Nov. 19, 1998  
4 on four occasions
- ▶ **BLOCKEDSHOTS**  
2 vs. Delaware State, Dec. 28, 2000

**didyouKNOW?**

Kisha received scholarship offers to play softball and was a four-time All-State performer on the diamond in high school.

# Kisha James

**> 2002 SEC Good Works Team****JUNIOR SEASON (2001-02)**

Suffered a season-ending knee injury in the opening minutes of the game against Mercer on Dec. 18th ... Underwent reconstructive surgery on the ACL of her left knee on Jan. 7th ... Started the first eight games of the season, including the game against Mercer ... Scored a season-high 20 points in the opener against Grambling ... Recorded her first career double double with 10 points and a career-high 11 assists against Tennessee-Martin on Nov. 24th ... Had 10 assists in the next game against Virginia Tech ... Was averaging 5.9 assists per game when she got hurt.

**SOPHOMORE SEASON (2000-01)**

Played in all 31 games with 10 starts for the Lady Tigers ... Led the team in free throw percentage at 82.1 percent (46-of-56), which ranks eighth in school annals ... Ranked third on the team with 73 assists ... Scored career-best 24 points on 10-of-13 shooting vs. Sam Houston in third game of season ... In all, scored in double-figures nine times, including a 13-point performance against Arizona State in the NCAA Tournament ... Had 16 points on 6-of-11 shooting in an SEC win over Kentucky ... Followed that with 10 points vs. Mississippi and 12 vs. Mississippi State ... Also had double-digit games against Southwest Missouri (14 points), Tulane (14 points), Mercer (12 points) and Delaware State (11 points) ... Dished out a season-high seven assists in 27 minutes of action in a near-upset of top-ranked Tennessee on Feb. 18 ... Played all 40 minutes vs. Southwest Missouri ... Had six assists in wins over SMU and Delaware State ... Connected on a season-best three 3-point field goals (on seven attempts) in win over Tulane ... Had a season-high four steals on in the season opener against New Mexico and against La.-Lafayette.

**REDSHIRT SOPH. SEASON (1999-00)**

Missed entire season with a torn anterior cruciate ligament in her knee in second exhibition contest on Nov. 14 ... Had successful reconstructive surgery on knee on Dec. 8 ... Received a medical redshirt.

**FRESHMAN SEASON (1998-99)**

Played in 29 games with no starts ... Served as the backup point guard to Latasha Dorsey ... Averaged 4.7 points, 1.4 rebounds, and 2.1 assists a contest ... Broke left foot in second half in win over Tennessee in Baton Rouge when she attempted take a charge from Chamique Holdsclaw ... The injury halted a stretch of play that saw James score in double-figures in three straight games, including a season-high 19 points against South Carolina on 8-of-10 shooting from the floor ... Followed that with another 8-of-10 shooting performance to finish with 18 points against Southeastern Louisiana ... Hit 3-of-5 shots and scored 10 points against Tennessee before suffering the injury ... Hit 4-of-6 3-point shots in that three-game stretch ... Missed only one game with the injury as she

sat out the Kentucky contest at the SEC Tournament ... Never regained late-season form as she scored only four points in LSU's last three games, all NCAA Tournament contests ... Returned to action after injury against Evansville in first round of NCAA Tournament and scored four points in eight minutes ... Scored 11 points in 24 minutes in win at Mississippi State ... Hit all four shots from the floor and scored nine points in road win over Northeast Louisiana ... Had career-best six assists in win over Houston ... Came off the bench to play a career-best 30 minutes in win over Kentucky at home (six assists) ... Had career-high six steals in only third collegiate game at Louisiana-Lafayette ... Had five assists and a steal in 17 minutes in NCAA second round win over Notre Dame.

**HIGH SCHOOL**

Played a Pineville High School for coach Jackie Laborde Monkhouse ... Named Miss Basketball in Louisiana as a junior and senior ... Capped her high school career with a school-record 3,142 points ... Averaged 33.0 points, 7.0 rebounds and 3.1 assists as a senior at Pineville High School ... Led Pineville to the semifinals of the 4A state playoffs ... As a senior was named MVP of her district, Central Louisiana, and Louisiana ... Scored a career-high 62 points in a double-overtime win over Jena as a senior ... Averaged 34 points and five rebounds as a junior ... Scored 40 or more points 10 times as a junior ... Named first-team All-South by the *Orlando Sentinel* as a junior ... Overall, named first-team all-district four times, MVP of district three times and first-team all-state three times ... Also played on state champion softball team in 1996 and 1997.

**PERSONAL**

Full name is Nakisha Toshira James ... Goes by Kisha ... Born on Sept. 9, 1980, in Alexandria, La. ... Parents are Elijah James and Denise Fisher ... Admires Michael Jordan, because "he is a great role model and a great athlete" ... Received her degree in kinesiology last May.

**JAMES' CAREER-HIGHS:**

Points:	24 vs. Sam Houston, Nov. 18, 2000
Rebounds:	8 vs. Prairie View, Dec. 18, 2000
Field Goals:	10 vs. Sam Houston, Nov. 18, 2000
FG Attempts:	13 vs. Sam Houston, Nov. 18, 2000
3-Pt Field Goals:	3 vs. Tulane, Dec. 10, 2000
3-Pt FG Attempts:	8 vs. SW Missouri St., Nov. 24, 2000
Free Throws:	7 vs. Grambling, Nov. 20, 2001
FT Attempts:	9 vs. Grambling, Nov. 20, 2001
Assists:	11 vs. UT-Martin, Nov. 24, 2001
Steals:	6 vs. UL-Lafayette, Nov. 19, 1998
Blocks:	2 vs. Delaware State, Dec. 28, 2000
Minutes:	40 vs. Texas, Nov. 29, 2001
	40 vs. SW Missouri St., Nov. 24, 2000

**JAMES' DOUBLE-DOUBLES**

10 points, 11 assists vs. Tennessee-Martin, Nov. 20, 2001





## JAMES' GAME-BY-GAME TOTALS

### 1998-1999

OPPONENT	PTS	REB	A	BLK	S
Tulane	2	3	1	1	1
St. John's	4	0	3	1	0
at USL	6	4	2	0	6
at Rice	4	2	3	0	0
Southern	7	3	3	0	1
Houston	3	2	6	0	0
at South Carolina	6	2	3	0	1
Mercer	2	2	4	0	0
at Northeast Louisiana	9	2	0	0	2
vs #12 Clemson	0	0	0	0	0
at SMU	4	2	1	0	0
at Mississippi State	11	3	4	0	1
Arkansas	4	2	2	0	1
#4 Georgia	6	2	2	0	1
Kentucky	2	2	6	0	0
at Mississippi	0	4	0	0	0
at Vanderbilt	0	0	0	0	0
at #21 Florida	0	0	1	1	0
at #23 Alabama	2	0	1	0	0
at #17 Auburn	0	3	2	0	1
#21 Alabama	2	0	1	0	0
Texas-Pan American	6	0	3	0	3
at Arkansas	5	1	0	0	0
South Carolina	19	1	4	0	4
Southeastern Louisiana	18	1	2	1	0
#1 Tennessee	10	0	1	0	1
2 #20 Evansville	4	0	1	0	2
2 #8 Notre Dame	0	1	5	0	1
2 vs #3 Louisiana Tech	0	0	0	0	0
<b>TOTALS</b>	<b>136</b>	<b>42</b>	<b>61</b>	<b>4</b>	<b>26</b>

### 2000-01

OPPONENT	PTS	REB	A	BLK	S
at New Mexico *	2	6	2	0	4
vs #5 Duke *	0	0	2	0	0
Sam Houston State *	24	2	3	0	3
Southwest Missouri State *	14	7	2	0	0
vs #9 Penn State *	3	1	3	0	2
at SMU *	8	1	6	0	2
Tulane *	14	3	0	0	0
Mercer*	12	0	5	0	2
vs #6 Purdue *	2	0	0	0	0
Prairie View *	3	8	4	0	0
Delaware State	11	4	6	2	1
North Texas	2	1	1	0	0
at #2 Tennessee	0	0	1	0	0
at #17 Mississippi State	3	1	0	0	1
Arkansas	0	0	0	0	0
#4 Georgia	0	0	2	0	0
Kentucky	16	0	2	0	2
at Mississippi	10	2	6	0	1
Mississippi State	12	2	2	0	2
Louisiana-Lafayette	6	2	4	0	4
Auburn	5	1	0	0	1
Alabama	5	0	0	0	0
at Arkansas	1	2	0	0	0
at #19 Vanderbilt	2	2	3	0	0
# 2 Tennessee	3	1	7	0	1
at #10 Florida	2	1	3	0	0
at South Carolina	4	1	4	0	1
1 vs Kentucky	0	4	0	0	0
1 vs #15 Vanderbilt	0	2	2	0	0
2 vs #25 Arizona State	13	2	2	0	3
2 at #8 Purdue	4	2	1	0	0
<b>TOTALS</b>	<b>181</b>	<b>58</b>	<b>76</b>	<b>2</b>	<b>30</b>

### 2001-2002

OPPONENT	PTS	REB	A	BLK	S
Grambling *	20	4	6	0	1
Tennessee-Martin *	10	6	11	0	4
Virginia Tech *	2	4	10	0	2
at #20 Texas *	0	3	6	0	1
#10 Purdue *	0	3	6	1	3
Louisiana-Lafayette *	8	3	4	0	0
#14 Michigan *	12	3	3	0	2
Mercer *	0	1	1	0	0
<b>TOTALS</b>	<b>52</b>	<b>27</b>	<b>47</b>	<b>1</b>	<b>13</b>

\* - denotes starter | 1 - SEC Tournament | 2 - NCAA Tournament

## JAMES' CAREER TOTALS

YEAR	G-GS	FG-FGA	FG%	3FG-FGA	3FG%	FT-FTA	FT%	PTS-AVG	REB-AVG	PF-D	A	TO	BLK	S	MIN
1998-99	29-0	56-124	45.2	17-42	40.5	18-27	66.7	42-1.4	136-4.7	26-0	61	43	4	26	465
2000-01	31-10	58-157	36.9	19-72	26.4	46-56	82.1	181-5.8	58-1.9	35-1	76	37	2	30	663
2001-02	8-8	17-57	29.8	3-20	15.0	15-20	75.0	52-6.5	27-3.4	16-2	47	14	1	13	248
<b>Totals</b>	<b>68-18</b>	<b>131-338</b>	<b>38.8</b>	<b>39-134</b>	<b>29.1</b>	<b>79-103</b>	<b>76.7</b>	<b>275-4.0</b>	<b>221-3.3</b>	<b>77-3</b>	<b>184</b>	<b>94</b>	<b>7</b>	<b>69</b>	<b>1376</b>



#31

6-2 • Senior/1L  
Center

Detroit, Mich.

Bishop Borgess HS/Tyler JC

**SMITH'S TOP GAMES AT LSU**

## ► POINTS

23 vs. Vanderbilt, Feb. 14, 2002  
 23 vs. Mississippi, Feb. 3, 2002  
 20 vs. MississippiSt., Feb. 21, 2002  
 20 vs. Rice, Dec. 20, 2001

## ► REBOUNDS

17 vs. Arkansas, Jan. 20, 2002  
 13 vs. Kentucky, March 1, 2002  
 13 at Alabama, Feb. 24, 2002

## ► ASSISTS

4 vs. Santa Clara, March 15, 2002  
 4 vs. Vanderbilt, March 3, 2002  
 3 vs. MississippiState, Feb. 21, 2002  
 3 vs. Vanderbilt, Jan. 27, 2002

## ► STEALS

6 vs. Michigan, Dec. 16, 2001  
 6 vs. UT-Martin, Nov. 24, 2001  
 5 vs. Colorado, Dec. 29, 2001

## ► BLOCKEDSHOTS

3 at Tennessee, Jan. 13, 2002  
 2 on five occasions

## didyouKNOW?

Aiysha used to be on a swim team when she was younger. She competed in both the freestyle and the relay.

# Aiysha Smith

- > 2002 Louisiana Newcomer of the Year
- > 2002 First-Team All-SEC (Coaches)
- > 2002 Honorable-Mention All-SEC (AP)
- > 2002 First-Team All-Louisiana
- > 2002 womenscollegehoops.com All-Tournament Team
- > SEC Player of the Week (Feb. 18)
- > LSWA Player of the Week (Feb. 19)

**JUNIOR SEASON (2001-02)**

One of two players to start and play in all 30 games ... Was a first-team Coaches All-SEC selection and an honorable mention AP All-SEC selection ... Named the SEC and LSWA Player of the Week for Feb. 18 ... Recorded double-figures scoring in 27 consecutive games, the fourth longest streak in LSU history ... Led the team and was eighth in the SEC in scoring ... Her 17.9 points per SEC game was fourth in the conference ... Led the team in rebounding and was fourth in the SEC ... Her 9.1 rebounds per SEC game was third in the conference ... Also led the team in steals, blocked shots and FG percentage ... Led the team in scoring in 12 games, rebounding in 11 games and steals in 12 contests ... Recorded nine double-doubles, which ranked fourth in the SEC (vs. Virginia Tech, Louisiana-Lafayette, Mississippi, Arkansas, Auburn, South Carolina, Alabama, Kentucky and Santa Clara) ... Recorded four 20-point scoring games, including posting a career-high 23 points against both Mississippi and Vanderbilt ... Recorded her career-high 17 rebounds vs. Arkansas, the most rebounds by a Lady Tiger in game since Nov. 24, 1998 ... Member of the womenscollegehoops.com All-Tournament team ... Her 476 points placed her ninth in points by a junior in LSU history ... Her 230 rebounds is seventh by a junior and her 58 steals is eighth.

**TYLER JUNIOR COLLEGE (2000-01)**

Was a Kodak First Team All-America selection ... Named the Region XIV Most Valuable Player ... Garnered Region XIV all-conference and all-region honors ... Was an NJCAA All-American and an NJCAA All-Tournament selection ... Averaged over 14 points and nine rebounds overall ... Averages jumped up to over 16 points and 10 rebounds in conference action ... Tyler posted an overall record of 29-6 and finished fifth in the nation ... Was the team's leading scorer in 15-of-35 games ... Led the team in rebounds in 16 games ... Ranked in the top 25 nationally in field goal percentage and steals per game ... Was an alternate on Team USA for the 2001 World University Games.

**ST. JOHN'S (1999-00)**

Played in 29 games and started 25 ... Averaged 9.5 points and 7.1 rebounds a game ... Led the team in blocked shots (23), accounting for over one-third of the team's 64 total blocks ... Ranked seventh in rebounding, 10th in blocked shots and 13th in free

throw percentage in the Big East Conference as a freshman ... Was the team's leading rebounder (7.1 rpg), with an average of more than three blocks more than the second best rebounder on the team.

**HIGH SCHOOL**

Named Miss Basketball her senior year by the Basketball Coaches Association of Michigan ... Won two state championships under head coach Dave Mann at Bishop Borgess High School ... Ranked in the top 40 high school players in the nation as a senior by Blue Star Reports ... Averaged 10.6 points, 11.2 rebounds and four blocks per game ... Was a two-time Class C State Champion ... Named to the All-Metro, All-West and All-Catholic teams ... Earned four letters in basketball, two in softball and two in track.

**PERSONAL**

Full name is Aiysha Kenya Smith ... Born in Detroit on July 18, 1980 ... Raised by her grandparents, Mildred and Floyd Smith after the passing of her mother in 1993 ... Wears No. 31 because her mother passed away at the age of 31 when Aiysha was 13, the same number forward an backward.

**SMITH'S CAREER-HIGHS AT LSU**

Points:	23 at Vanderbilt, Feb. 14, 2002
	23 vs. Mississippi, Feb. 3, 2002
Rebounds:	17 vs. Arkansas, Jan. 20, 2002
Field Goals:	9 vs. MississippiState, Feb. 21, 2002
	9 at Vanderbilt, Feb. 14, 2002
	9 vs. Mississippi, Feb. 3, 2002
FG Attempts:	18 vs. Vanderbilt, Jan. 27, 2002
3-Pt Field Goals:	1 at Vanderbilt, Feb. 14, 2002
3-Pt FG Attempts:	2 at Arkansas, Feb. 10, 2002
Free Throws:	6 at Alabama, Feb. 24, 2002
	6 vs. South Carolina, Feb. 17, 2002
	6 vs. Arkansas, Jan. 20, 2002
FT Attempts:	9 vs. Mississippi, Feb. 3, 2002
Assists:	3 vs. Mississippi State, Feb. 21, 2002
	3 vs. Vanderbilt, Jan. 27, 2002
Steals:	3 vs. South Carolina, Feb. 17, 2002
	3 at Kentucky, Jan. 24, 2002
	3 at Georgia, Jan. 3, 2002
Blocks:	3 at Tennessee, Jan. 13, 2002
Minutes:	40 at Arkansas, Feb. 10, 2002
	40 vs. Vanderbilt, Jan. 27, 2002

**SMITH'S DOUBLE-DOUBLES AT LSU**

11 points, 10 rebounds vs. Virginia Tech, Nov. 25, 2001  
 19 points, 11 rebounds vs. UL-Lafayette, Dec. 4, 2001  
 18 points, 10 rebounds at Mississippi, Jan. 17, 2002  
 18 points, 17 rebounds vs. Arkansas, Jan. 20, 2002  
 17 points, 11 rebounds vs. Auburn, Feb. 7, 2002  
 18 points, 12 rebounds vs. South Car., Feb. 17, 2002  
 18 points, 13 rebounds at Alabama, Feb. 24, 2002  
 18 points, 13 rebounds vs. Kentucky, March 1, 2002  
 17 points, 12 rebounds vs. Santa Clara, March 15, 2002

SMITH'S GAME-BY-GAME TOTALS

2001-02

OPPONENT	PTS	REB	A	BLK	S
Grambling *	10	5	1	2	1
Tennessee-Martin *	16	2	0	0	6
Virginia Tech *	11	10	1	0	2
at #20 Texas *	13	4	1	0	0
#10 Purdue *	14	8	0	1	1
Louisiana-Lafayette *	19	11	1	2	3
#14 Michigan *	14	7	1	0	6
Mercer *	14	4	0	0	1
Rice *	20	5	0	1	2
Prairie View *	11	8	1	1	0
vs #18 Colorado *	18	6	2	1	5
at #8 Georgia *	15	8	0	0	3
#18 Florida *	12	7	0	0	0
at #2 Tennessee *	17	6	1	3	2
at Mississippi *	18	10	2	0	1
Arkansas *	18	17	1	2	2
at Kentucky *	16	9	1	2	3
#6 Vanderbilt *	16	6	3	0	2
Mississippi *	23	9	2	0	1
Auburn *	17	11	0	1	2
at Arkansas *	19	7	1	0	1
at #6 Vanderbilt *	23	5	1	1	1
#9 South Carolina *	18	12	1	1	3
Mississippi State *	20	7	3	1	1
at Alabama *	18	13	1	1	2
1 vs Kentucky *	18	13	0	2	3
1 vs. #3 Tennessee *	14	0	1	0	0
1 vs. #6 Vanderbilt *	4	5	4	0	0
2 vs. Santa Clara *	17	12	4	1	3
2 at #12 Colorado *	13	3	0	1	1
<b>TOTALS</b>	<b>476</b>	<b>230</b>	<b>34</b>	<b>24</b>	<b>58</b>

\* - denotes starter | 1 - SEC Tournament | 2 - NCAA Tournament

SMITH'S CAREER TOTALS

YEAR	G-GS	FG-FGA	FG%	3FG-FGA	3FG%	FT-FTA	FT%	PTS-AVG	REB-AVG	PF-D	A	TO	BLK	S	MIN
2001-02	30-30	189-370	51.1	1-10	10.0	97-129	75.2	476-15.9	230-7.7	84-3	34	84	24	58	986
<b>Totals</b>	<b>30-30</b>	<b>189-370</b>	<b>51.1</b>	<b>1-10</b>	<b>10.0</b>	<b>97-129</b>	<b>75.2</b>	<b>475-15.9</b>	<b>230-7.7</b>	<b>84-3</b>	<b>34</b>	<b>84</b>	<b>24</b>	<b>58</b>	<b>986</b>



#1

6-1 • Senior/3L  
Forward  
Jackson, Miss.  
Murrah HS

#### TARDY'S TOP GAMES

##### ► POINTS

21 vs. Arizona State, March 16, 2001  
20 vs. Mississippi State, Jan. 28, 2001  
20 vs. Kentucky, Jan. 18, 2001

##### ► REBOUNDS

15 vs. Grambling, Nov. 20, 2001  
11 at Purdue, March 18, 2001  
11 vs. UL-Lafayette, Jan. 30, 2001

##### ► ASSISTS

5 at Kentucky, Feb. 24, 2002  
4 vs. Arizona State, March 16, 2001  
4 vs. UNC Asheville, Nov. 23, 1999

##### ► STEALS

4 vs. Mercer, Dec. 19, 1999  
4 vs. Arizona State, March 16, 2001  
4 vs. UNC Asheville, Nov. 23, 1999

##### ► BLOCKED SHOTS

4 vs. Mississippi State, Jan. 28, 2001  
4 vs. Prairie View, Dec. 18, 2000  
3 on four occasions

#### didyouKNOW?

Ke-Ke ranked as a Captain in JROTC for three years during high school and was a Delta Company Commander.



# Ke-Ke Tardy

#### > 2002 SEC Academic Honor Roll

#### JUNIOR SEASON (2001-02)

Played in all 30 games and started 24 ... Member of the SEC Academic Honor Roll ... Was third on the team in rebounding and shooting percentage ... Recorded two double-doubles (vs. Grambling and Louisiana-Lafayette) ... Recorded two double-figure rebounding games, including pulling down a career-best 15 boards in the season opener against Grambling ... Also had 10 rebounds against Louisiana-Lafayette ... Scored a season-high 19 points vs. Mississippi ... Set a career-high with five assists at Kentucky ... Led the team in rebounding in four games ... Scored in double figures in 19 games, including a span of 10 of 11 games down the stretch run of the season.

#### SOPHOMORE SEASON (2000-01)

Started 21 games on the year, including the final 16 ... Moved into the starting line up at Mississippi State and produced immediately with 17 points and seven rebounds ... Her 17-foot jumper with just under a minute to play gave LSU a four-point lead that the Lady Bulldogs could not overcome ... She scored a then career-high 20 points in the win over Kentucky ... Matched that two games later with 20 points in the Lady Tigers second meeting with Mississippi State ... Notched her first career double-double with 13 points and 11 rebounds against in-state rival Louisiana-Lafayette ... Scored in double figures on 12 occasions, including three of her last four times out ... Came up big in two NCAA Tournament games, scoring a career-high 21 points against Arizona State and hauling in 11 rebounds against Purdue ... Was the team leader in blocks with 27 on the season ... Twice recorded four blocks on the year, against Prairie View and Mississippi State ... Forced to sit out three games early in the year with a thigh injury.

#### FRESHMAN SEASON (1999-2000)

Played in 31 games with one start ... Averaged 6.0 points and 2.0 rebounds a contest ... LSU's leading scorer off the bench ... Scored in double-figures in five games, which included a career-best 19 points in second game of collegiate career vs. UNC Asheville on Nov. 23 ... Had four other double-figure scoring games (10 points vs. St. Bonaventure on Nov. 26, 18 vs. Mercer on Dec. 19, 10 vs. Wake Forest on Dec. 22 and 18 vs. Jackson State on Dec. 28) ... Started season-opener at Texas Tech (2 points, 2 rebounds) ... Hit on 8-of-10 shots from the floor vs. Mercer ... Came off the bench to score eight points in SEC win over Florida ... Had career-best four steals vs. Mercer ... Dished out four assists in win over UNC Asheville and had a season-high five rebounds vs. New Orleans.

#### HIGH SCHOOL

One of the top high school players in the nation in 1998-99... Averaged 17.6 points and 9.1 rebounds as a senior ... Rated as the 13th-best prep player in



America by the *Women's Basketball Journal* and the 19th-best player by the *Blue Star Basketball Report* ... Led Murrah High School to back-to-back state titles as a junior and senior ... 3-time first-team all-state and all-district selection at Murrah High School ... Jackson Metro Area Player of the Year as both as junior and senior ... As a senior, named all-America by *USA Today*, *Street and Smith*, Nike and by the Women's Basketball Coaches Association ... Led Murrah to a four-year record of 127-14 ... Also played volleyball and was a triple-jumper on the track and field team ... Academically, was a member of the National Honor Society and was the Baptist Health System Scholar-Athlete ... Was a member of the Junior ROTC ... Coached in high school by Anna Jackson.

#### PERSONAL

Full name is Keshia Rochelle Tardy ... Goes by Ke-Ke ... Born Feb. 11, 1981 in Jackson, Miss. ... Daughter of Addison and Barbara Tardy ... Has a sister, Elisha (31) ... Majoring in polical science ... Interests include reading, traveling and debate writing ... Began playing basketball when she was three years old.

#### TARDY'S CAREER-HIGHS

Points:	21 vs. Arizona State, March 16, 2001
Rebounds:	15 vs. Grambling, Nov. 20, 2001
Field Goals:	9 vs. UNC Asheville, Nov. 23, 1999
FG Attempts:	15 vs. UNC Asheville, Nov. 23, 1999
Free Throws:	8 vs. Purdue, Dec. 16, 2001
FT Attempts:	10 vs. Arkansas, Jan. 11, 2001 10 vs. Purdue, Dec. 16, 2001
Assists:	5 at Kentucky, Feb. 24, 2002
Steals:	4 vs. Mercer, Dec. 19, 1999
Blocks:	4 vs. Mississippi State, Jan. 28, 2001 4 vs. Prairie View, Dec. 18, 2000
Minutes:	46 vs. Michigan, Dec. 16, 2001

#### TARDY'S DOUBLE-DOUBLES

13 points, 11 rebounds vs. UL-Lafayette, Jan. 30, 2001  
15 points, 15 rebounds vs. Grambling, Nov. 20, 2001  
12 points, 10 rebounds vs. UL-Lafayette, Dec. 4, 2001

## TARDY'S GAME-BY-GAME TOTALS

### 1999-2000

OPPONENT	PTS	REB	A	BLK	S
at #23 Texas Tech *	2	2	0	0	0
UNC Asheville	19	0	4	1	1
vs St. Bonaventure	10	3	3	0	0
at St. Mary's	6	4	1	0	2
Louisiana-Lafayette	6	1	1	0	2
at #2 Georgia	6	1	0	0	0
Michigan	6	1	1	0	1
SMU	4	4	3	0	0
Mercer	18	2	0	2	4
Wake Forest	10	2	3	0	1
Jackson State	18	4	2	0	1
at #24 Tulane	0	2	1	0	0
#2 Tennessee	6	2	0	0	0
#20 Mississippi State	4	5	2	0	0
at Arkansas	7	3	0	0	1
at Kentucky	4	1	1	0	0
Mississippi	6	1	1	1	0
New Orleans	9	5	2	2	0
at #20 Mississippi State	4	1	1	0	0
Centenary	8	2	2	1	0
at #13 Auburn	0	0	2	0	0
at Alabama	0	2	1	0	0
Arkansas	2	1	2	0	0
at #2 Tennessee	2	2	0	0	1
Florida	8	3	0	1	0
South Carolina	6	3	1	0	0
1 vs Vanderbilt	5	0	1	0	0
2 Liberty	5	2	2	0	0
2 Stephen F. Austin	0	0	1	0	0
2 vs #7 Duke	2	2	0	0	0
2 vs #1 Connecticut	3	2	1	0	0
<b>TOTALS</b>	<b>6186</b>	<b>3</b>	<b>38</b>	<b>9</b>	<b>16</b>

### 2000-2001

OPPONENT	PTS	REB	A	BLK	S
at New Mexico *	4	7	0	0	1
vs #5 Duke *	6	7	0	1	0
Sam Houston State *	7	5	1	2	0
Tulane	4	6	0	0	0
Mercer	6	3	1	1	1
vs #6 Purdue	10	6	2	1	2
Delaware State	9	4	3	0	1
North Texas	10	4	0	1	1
at #2 Tennessee	0	0	2	0	0
at #17 Mississippi State *	17	7	2	0	2
Arkansas *	11	6	1	2	1
#4 Georgia *	6	2	0	1	0
Kentucky *	20	9	1	2	2
at Mississippi *	11	1	1	1	2
Mississippi State *	20	8	3	4	1
Louisiana-Lafayette *	13	11	1	2	3
Auburn *	4	4	0	0	1
Alabama *	11	2	2	0	1
at Arkansas *	8	6	1	1	1
at #19 Vanderbilt *	8	1	0	0	0
#2 Tennessee *	8	2	0	0	0
at #10 Florida *	6	5	0	1	2
at South Carolina *	6	2	0	0	1
1 vs Kentucky *	10	6	0	0	1
1 vs #15 Vanderbilt *	11	1	1	0	0
2 vs #25 Arizona State *	21	6	4	0	0
2 at #8 Purdue *	3	11	0	2	0
<b>Totals</b>	<b>261</b>	<b>138</b>	<b>27</b>	<b>27</b>	<b>24</b>

### 2001-2002

OPPONENT	PTS	REB	A	BLK	S
Grambling	15	15	0	3	1
Tennessee-Martin	4	5	0	0	0
Virginia Tech	8	1	0	0	0
at #20 Texas	7	4	0	3	0
#10 Purdue	6	7	0	0	0
Louisiana-Lafayette	12	10	2	1	0
#14 Michigan *	8	8	4	3	1
Mercer *	14	7	1	2	0
Rice *	5	4	0	0	1
Prairie View *	10	4	2	3	0
vs. #18 Colorado *	13	8	0	3	0
at #7 Georgia *	12	4	0	0	0
#18 Florida *	10	9	2	1	0
at #2 Tennessee *	10	0	0	1	1
at Mississippi *	10	1	0	0	0
Arkansas *	2	3	1	0	1
at Kentucky *	8	2	5	0	0
#6 Vanderbilt *	12	4	1	0	0
Mississippi *	19	7	1	0	2
Auburn *	13	7	2	0	0
at Arkansas *	10	2	2	0	0
at #6 Vanderbilt *	8	3	0	1	0
#9 South Carolina *	10	1	2	0	0
Mississippi State *	12	1	0	0	1
at Alabama *	10	5	2	0	3
1 vs. Kentucky *	10	7	2	2	0
1 vs. #3 Tennessee *	10	7	1	2	0
1 vs. #6 Vanderbilt *	12	3	1	0	0
2 vs. Santa Clara *	5	5	1	2	2
2 at #12 Colorado *	4	3	0	0	2
<b>TOTALS</b>	<b>289</b>	<b>147</b>	<b>32</b>	<b>24</b>	<b>15</b>

\* - denotes starter | 1 - SEC Tournament | 2 - NCAA Tournament

## TARDY'S CAREER TOTALS

YEAR	G-GS	FG-FGA	FG%	3FG-FGA	3FG%	FT-FTA	FT%	PTS-AVG	REB-AVG	PF-D	A	TO	BLK	S	MIN
1999-00	31-1	79-158	.500	0-0	0.0	28-40	70.0	186-6.0	63-2.0	49-1	38	40	9	16	533
2000-01	28-21	99-206	48.1	0-1	0.0	63-93	67.7	261-9.3	138-4.9	80-0	27	38	27	24	754
2001-02	30-24	121-250	48.4	0-3	0.0	83-116	71.6	289-9.6	147-4.9	72-3	32	49	24	15	930
<b>Totals</b>	<b>89-46</b>	<b>299-614</b>	<b>48.7</b>	<b>0-4</b>	<b>0.0</b>	<b>138-204</b>	<b>67.6</b>	<b>736-8.3</b>	<b>348-3.9</b>	<b>201-4</b>	<b>97</b>	<b>127</b>	<b>60</b>	<b>55</b>	<b>2217</b>



#23

5-11 • Senior/3L  
Forward  
Lafayette, La.  
Acadiana HS

#### WHITE'S TOP GAMES

##### ► POINTS

27 at Arkansas, Jan. 13, 2000  
24 vs. Evansville, March 13, 1999  
24 vs. Rice, Nov. 22, 1998

##### ► REBOUNDS

17 vs. Southern, Nov. 24, 1998  
15 vs. Mississippi, Jan. 23, 2000  
14 at Tennessee, Feb. 20, 2000

##### ► ASSISTS

4 vs. Georgia, Dec. 2, 1999  
4 vs. UNC Asheville, Nov. 23, 1999  
3 on two occasions

##### ► STEALS

5 vs. Prairie View, Dec. 28, 2000  
5 vs. Jackson State, Nov. 28, 1999  
4 on two occasions

##### ► BLOCKED SHOTS

4 vs. Auburn, Jan. 31, 1999  
3 on several occasions

## didyouKNOW?

DeTrina has played basketball since she was six years old and began playing with her cousins in a local recreation league.



# DeTrina White

- > 2000 Second-Team All-SEC (AP and Coaches)
- > 1999 National Freshman of the Year (Women's Basketball News Service)
- > 1999 First-Team Freshman All-American (Women's Basketball News Service)
- > 1999 First-Team Freshman All-American (Women's Basketball Journal)
- > 1999 SEC Freshman/Newcomer of the Year (AP)
- > 1999 Second-Team All-SEC (AP and Coaches)
- > 1999 Louisiana Freshman of the Year
- > 1999 First-Team All-Louisiana

#### REDSHIRT SEASON (2001-02)

Used a redshirt year after missing most of preseason with back problems and then was diagnosed with a stress fracture in her right foot prior to the first exhibition game ... Underwent surgery to repair the fracture on Dec. 2nd and had a screw placed in the foot ... Underwent another surgery on her foot in the off season ... Holds the second best field goal percentage in school history with a 60.7 percent clip, one of two over 60 percent for a career ... Ranks 10th in school history in rebounding with 598 in her career ... Has a school record 25 double doubles in her career.

#### JUNIOR SEASON (2000-01)

Sat out 11 games on the year with a misaligned vertebrae ... Was the Lady Tigers only true inside player ... Missed the first six games of the season, in which LSU went just 3-3 ... Led the team in field-goal percentage at 60.9 percent on the year ... Shot below 50 percent in just three games ... Sparked a six-game win streak upon her initial return, which came against in-state rival Tulane on Dec. 10 ... Led team with 7.4 rebounds per game while averaging 9.5 points ... Was even better in conference play as she averaged 10.6 points and 7.7 boards ... Ranked second on the squad in blocks per game (0.8) and steals per game (2.0) ... Her 14 points against North Texas marked her first double-figure scoring game ... Scored 18 points, grabbed eight rebounds, dished out three assists and had two steals against No. 2 Tennessee on Jan. 4th ... Put up 17 points and pulled in 13 rebounds against No. 10 Florida for her first double-double of the season ... Followed that up with a 15-point showing at South Carolina ... Was stellar in the NCAA Tournament against Purdue as she scored 13 points and battled for 15 rebounds, nine of which were offensive ... The 15 boards tied an LSU record for most rebounds in an NCAA Tournament game.

#### SOPHOMORE SEASON (1999-2000)

Started all 32 games for the Lady Tigers, ranking first in the Southeastern Conference in field goal percentage (.617) and double-doubles (11), and second in the league in rebounding (8.8 per game) ... Narrowly missed becoming just the second player in SEC history to lead the league in FG percentage and rebounding in the same season ... Also rated No. 4 in NCAA statistics in field goal percentage ... Her numbers rank her third in rebounds by a sophomore in LSU history and ninth in points by a sophomore ... Enjoyed an outstanding NCAA Tournament, averaging 14.3 points and 8.5 rebounds per contest in four games ... Led LSU to Sweet 16 victory over Duke (March 25), as she poured in 19 points, hitting 9-of-10 from the floor, and pulled down 11 rebounds ... Scored in double figures in all four NCAA Tournament games and reached double figures in rebounds twice ... Scored career-high 27 points on 12-of-14 shooting in road win over Arkansas (Jan. 13) ... In that game, she had 12 rebounds, including nine on the offensive end which she converted into 17 second-chance points ... Enjoyed a streak of nine straight double-figure rebound games ... Streak started with 13 boards vs. Wake Forest on Dec. 22 and was snapped with a nine-rebound effort at Mississippi State (Jan. 30) ... The streak of nine straight double-figure rebound games marked the second-longest streak in school history ... Posted a total of 15 double-figure rebound games on the year, and the Lady Tigers were 11-4 in those contests ... LSU was 9-2 on the year and 18-5 over the last two years when White has a double-double ... Ran her career double-double total to 23,

which ranks seventh in school history ... Had season-best 15 rebounds in win over Mississippi on Jan. 25th, and hauled in 14 boards, including seven on the offensive end, at Tennessee on Feb. 20th ... Had 21 points and 10 rebounds in home win over Mississippi State on Jan. 9th ... Opened the season with nine straight double-figure scoring games ... Hit 22-of-28 shots from the floor over a two-game span versus Mississippi State and Arkansas.

#### FRESHMAN SEASON (1998-99)

Played and started all 30 games ... Averaged 13.1 points and 8.2 rebounds a contest despite being the only center in the SEC standing under 6-feet tall ... Led the SEC in field goal percentage at 62.1 percent and she also ranked first in the league in double-doubles with 12 ... Rebounding average jumped to 9.3 boards a contest in SEC games, which led the league ... Capped her rookie season as the most decorated freshman in school history ... Among her honors were National Freshman of the Year, first-team Freshman All-American, SEC Freshman/Newcomer of the Year, and second-team All-SEC ... LSU posted a 10-2 mark when she recorded a double-double ... Seven double-doubles in SEC games and LSU was 6-1 in those games ... Recorded double-doubles in four of LSU's first seven games ... Had career-best 17 rebounds vs. Southern ... Had 13 or more rebounds five times, including 13 against Mississippi State, Georgia, and Alabama ... Scored 20 or more points four times, which included a 21-point, 11-rebound effort in a win over South Carolina ... Had 22 points and 17 rebounds vs. Southern ... Had 18 points, 12 rebounds and 4 blocked shots in upset win over Auburn ... Had 24 points and 12 rebounds in fourth collegiate game at Rice ... Had 24 points on 10-of-14 shooting and 11 rebounds in NCAA first round vs. Evansville to become the first rookie in school history with a double-double in an NCAA Tournament game ... The 24 points vs. Evansville in the NCAA Tournament was also the second-highest total by an LSU player in the post-season and the most ever by an LSU freshman ... Finished year with 392 points, which ranks as the sixth most by a Lady Tigers freshman and her 247 rebounds is the third-highest total by a freshman at LSU ... In the spring, competed at the SEC Track and Field Championships and placed seventh in the javelin after only two weeks of practice.

#### HIGH SCHOOL

Averaged 20 points and 12.8 rebounds as a senior at Acadiana High School for head coach Laura Boudreaux ... Named first team all-district for four years ... Second-team all-state as a junior ... District MVP in 1996 and 1997 ... Finished career at Acadiana with 1,654 points, 1,219 rebounds and 397 blocked shots ... Played on AAU national runner-up over the summer ... In the summer of 1997, played on AAU national champion team ... AAU All-American in both 1997 and 1998 ... Named AAU All-American in 1998 ... Won the state titles in the shot put, javelin and discus as a senior and was named the outstanding field competitor at the LHSAA State High School Meet with three titles as a senior.

#### PERSONAL

Full name is DeTrina Mary White ... Born on April 3, 1980, in Lafayette, La. ... Mother is Ava White ... Has one brother, Mark Savoy, and a sister, Tykella White ... Also has a nephew, Aaron White ... Majoring in kinesiology ... Is the practical joker on the team.

#### WHITE'S CAREER-HIGHS

Points:	27 at Arkansas, Jan. 13, 2000
Rebounds:	17 vs. Southern, Nov. 24, 1998
Field Goals:	12 at Arkansas, Nov. 13, 2000
FG Attempts:	18 vs. Southern, Nov. 24, 1998
Free Throws:	7 vs. Liberty, March 17, 2000
	7 vs. Arkansas, Feb. 11, 1999
FT Attempts:	13 vs. Alabama, Feb. 3, 1999
Assists:	4 at Georgia, Dec. 2, 1999
	4 vs. UNC Asheville, Nov. 23, 1999
Steals:	5 vs. Prairie View, Dec. 18, 2000
Blocks:	4 vs. Auburn, Jan. 31, 1999
Minutes:	39 vs. South Carolina, Feb. 14, 1999
	39 vs. Auburn, Jan. 31, 1999





## WHITE'S GAME-BY-GAME TOTALS

### 1998-1999

OPPONENT	PTS	REB	A	BLK	S
Tulane *	7	3	2	0	1
St. John's *	6	4	2	0	0
at Louisiana-Lafayette *	12	4	2	0	1
at Rice *	24	12	0	0	3
Southern *	22	17	2	3	2
Houston *	16	10	1	1	0
at South Carolina *	14	13	0	2	3
Mercer *	12	7	0	2	0
at Northeast Louisiana *	6	1	0	0	1
vs. #12 Clemson *	9	9	1	1	1
at SMU *	14	6	1	1	1
at Mississippi State *	19	13	2	1	0
Arkansas *	14	8	0	3	2
#4 Georgia *	12	13	0	1	1
Kentucky *	15	9	2	1	0
at Mississippi *	0	6	1	1	1
at Vanderbilt *	10	6	1	0	2
at #23 Florida *	17	10	0	1	2
at #23 Alabama *	8	7	1	0	2
at #17 Auburn *	18	12	1	4	2
#21 Alabama *	15	13	1	0	0
Texas-Pan American *	18	10	3	2	1
at Arkansas *	13	6	0	2	2
South Carolina *	21	11	1	1	1
Southeastern Louisiana *	11	8	2	0	3
#1 Tennessee *	5	3	0	0	0
1 vs Kentucky *	9	4	1	1	0
2 #20 Evansville *	24	11	2	0	2
2 #8 Notre Dame *	6	3	0	1	0
2 vs #3 Louisiana Tech *	15	8	0	0	0
<b>TOTALS</b>	<b>392</b>	<b>247</b>	<b>31</b>	<b>28</b>	<b>34</b>

### 1999-2000

OPPONENT	PTS	REB	A	BLK	S
at #23 Texas Tech *	10	8	1	1	0
UNC Asheville *	11	7	4	1	2
vs St. Bonaventure *	11	9	0	1	3
at St. Mary's *	12	8	0	0	0
Louisiana-Lafayette *	14	12	2	1	1
at #2 Georgia *	10	5	4	1	0
Michigan *	10	8	2	3	2
SMU *	17	10	0	1	2
Mercer *	15	5	0	1	0
Wake Forest *	2	13	0	1	1
Jackson State *	9	10	0	1	5
at #24 Tulane *	16	13	0	0	0
#2 Tennessee *	11	10	1	1	0
#20 Mississippi State *	21	10	1	2	3
at Arkansas *	27	12	2	0	3
at Kentucky *	4	10	0	3	0
Mississippi *	13	15	0	2	1
New Orleans *	12	12	0	1	2
at #20 Mississippi State *	13	9	0	1	1
Centenary *	2	5	1	1	3
at #13 Auburn *	10	8	1	0	1
at Alabama *	15	10	1	1	1
Arkansas *	12	8	1	0	0
Vanderbilt *	11	1	0	0	2
at #2 Tennessee *	9	14	0	1	3
Florida *	6	4	0	1	0
South Carolina *	15	8	1	2	3
1 vs. Vanderbilt *	8	5	1	1	0
2 Liberty *	13	4	0	1	1
2 Stephen F. Austin *	12	10	1	1	1
2 vs #7 Duke *	19	11	2	1	1
2 vs #1 Connecticut *	13	9	0	0	0
<b>TOTALS</b>	<b>383</b>	<b>283</b>	<b>26</b>	<b>32</b>	<b>42</b>

### 2000-2001

OPPONENT	PTS	REB	A	BLK	S
Tulane *	3	9	0	1	1
Mercer *	8	6	2	1	3
vs #6 Purdue *	4	10	1	1	2
Prairie View *	8	2	2	2	5
Delaware State *	9	9	1	0	2
North Texas *	14	2	0	1	1
at #2 Tennessee *	18	8	3	1	2
at #17 Mississippi State *	12	8	1	2	1
Arkansas *	8	10	1	2	2
#4 Georgia *	6	7	2	0	2
Alabama *	8	7	0	1	2
at Arkansas *	9	7	1	0	4
at #19 Vanderbilt *	7	3	0	0	2
#2 Tennessee *	6	9	0	0	1
at #10 Florida *	17	13	1	0	0
at South Carolina *	15	5	1	0	0
1 vs Kentucky *	8	6	0	1	1
1 vs #15 Vanderbilt *	7	5	0	0	1
2 vs #25 Arizona State *	10	8	1	0	4
2 at #8 Purdue *	13	15	2	3	3
<b>TOTALS</b>	<b>190</b>	<b>149</b>	<b>19</b>	<b>16</b>	<b>39</b>

\* - denotes starter | 1 - SEC Tournament | 2 - NCAA Tournament

## WHITE'S CAREER TOTALS

YEAR	G-GS	FG-FGA	FG%	3FG-FGA	3FG%	FT-FTA	FT%	PTS-AVG	REB-AVG	PF-D	A	TO	BLK	S	MIN
1998-99	30-30	159-256	62.1	0-0	0.0	74-132	56.1	392-13.1	247-8.2	75-1	31	60	28	34	844
1999-00	32-32	163-264	61.7	0-0	0.0	57-110	51.8	383-12.0	283-8.8	72-1	26	62	32	42	903
2000-01	20-19	78-128	60.9	0-0	0.0	34-53	64.2	190-9.5	149-7.4	52-1	19	26	16	39	517
<b>Totals</b>	<b>82-81</b>	<b>400-648</b>	<b>61.7</b>	<b>0-0</b>	<b>0.0</b>	<b>165-295</b>	<b>55.9</b>	<b>965-11.8</b>	<b>689-8.4</b>	<b>199-3</b>	<b>76</b>	<b>148</b>	<b>76</b>	<b>115</b>	<b>2264</b>



#4

5-9 • Junior/2L  
Guard  
New Orleans, La.  
O.P. Walker HS

#### Doneeka Hodges' Top Games

##### ► POINTS

29 vs. Florida, Jan. 10, 2002  
23 at Colorado, March 17, 2002  
23 vs. Tennessee, March 2, 2002  
23 at Mississippi, Jan. 17, 2002

##### ► REBOUNDS

10 at Colorado, March 17, 2002  
10 vs. Mississippi, Feb. 3, 2002  
10 vs. Prairie View, Dec. 22, 2001

##### ► ASSISTS

7 at Mississippi, Jan. 17, 2002  
7 vs. Mercer, Dec. 18, 2001  
7 vs. Grambling Nov. 20, 2002

##### ► STEALS

4 vs. Rice, Dec. 20, 2001  
4 at Mississippi, Jan. 21, 2001  
3 on several occasions

##### ► BLOCKED SHOTS

2 vs. Florida, Jan. 10, 2002  
1 on several occasions

didyouKNOW?

Doneeka is four minutes older than her twin sister Roneeka.



# Doneeka Hodges

- > 2002 Second-Team All-SEC (Coaches)
- > 2002 Second-Team All-Louisiana
- > 2002 womenscolleghoops.com MVP

#### SOPHOMORE SEASON (2001-02)

One of two players to start all 30 games for the Lady Tigers ... Named second-team All-SEC by both the coaches and the Associated Press ... Earned second-team All-Louisiana honors ... Was the womenscolleghoops.com Classic MVP after averaging 20.0 points, 5.0 assists and 3.0 rebounds per game in the two games, including scoring 21 in the victory over Virginia Tech in the championship game ... Played 33 minutes or more in 29 of the 30 games, including six games with 40 minutes played ... Finished second on the team in scoring and assists and led the team free throw percentage, hitting 92 of 119 free throws for a .773 clip ... Led the team with 53 three-pointers made and was second with her .381 percentage from behind the arch ... Is tied for seventh in three-pointers made (53) in a season with Associate Coach Dana Chatman ... Ranks fifth on LSU's career three-point field goals made list with 77 ... Is sixth in the career three-point field goals attempted list with 218 ... Ranks sixth in three-point field goal percentage with a 35.3 career clip ... Her career free throw percentage of .741 (126-170) ranks her 10th on LSU's career list ... Finished the season with 459 points, placing her eighth for a sophomore in a season ... Also placed sixth in assists by a sophomore with 106 ... Led the team in scoring in 12 games, including both NCAA Tournament games and the SEC Tournament semifinals against Tennessee ... Led the team in rebounding twice, including her first career double with 14 points and 10 rebounds against Mississippi on Feb. 3 ... Also recorded a double double with 23 points and 10 rebounds against Colorado in the NCAA Tournament ... Averaged 22.5 points and 5.5 rebounds per game in the two NCAA Tournament games ... Scored in double figures in 24 games, including nine games with 20 or more points ... Posted a career-high 29 points in a victory over Florida ... Made 19 consecutive free throws during a span of games from the Florida game on Jan. 10th to the Arkansas game on Jan. 20th.

#### FRESHMAN SEASON (2000-01)

Played in all 31 games with eight starts ... Second on the team with 24 three-point goals (on 79 attempts) ... Scored career-best 15 points vs. Penn State on Nov. 25 ... In all, scored double-figures in nine games, including a pair of SEC contests ... Scored 13 points in 35 minutes vs. Alabama on Feb. 8th ... In that game, connected on a career-best three three-pointers (on four attempts) ...

Closed out regular-season with a 13-point, 7-rebound effort in road win over South Carolina ... Also had three steals in win over Lady Gamecocks ... Registered a career-high four steals in road victory against Ole Miss ... Had six points, five assists and four rebounds in SEC victory over Kentucky ... Scored 10 points to go with career-high six assists and five rebounds in non-conference win over La.-Lafayette in late January ... Participated in 2000 United States Junior National Team trials in Colorado Springs, Colo.

#### HIGH SCHOOL

Earned six letters in basketball at O.P. Walker, playing for coach Vernon Riley ... Led her squad to five district championships during her career ... Averaged 19 points, four rebounds and six assists per game in her senior year ... A three-time all-New Orleans Metro selection ... Also a four-time all-district and all-West Bank choice.

#### PERSONAL

Full name is Doneeka Danyell Hodges ... Born July 19, 1982, in New Orleans ... Parents are Ronald and Donna Hodges ... Along with twin sister and LSU teammate, Roneeka, her other siblings are Ronald (17), Donald (16) and Magic (14) ... Has played basketball since she was nine years old.

#### DONEEKA HODGES' CAREER-HIGHS

Points:	29 vs. Florida, Jan. 10, 2002
Rebounds:	10 vs. Mississippi, March 2, 2002 10 vs. Prairie View, Dec. 22, 2001
Field Goals:	10 vs. Florida, Jan. 10, 2002
FG Attempts:	17 at Alabama, Feb. 24, 2002 17 at Tennessee, Jan. 13, 2002 17 vs. Florida, Jan. 10, 2002 17 vs. Michigan, Dec. 16, 2001
3-Pt Field Goals:	5 at Kentucky, Jan. 24, 2002
3-Pt FG Attempts:	10 vs. Auburn, Feb. 7, 2002
Free Throws:	7 vs. Kentucky, March 1, 2002 7 vs. Mississippi, Feb. 3, 2002 7 vs. Florida, Jan. 10, 2002
FT Attempts:	13 vs. Grambling, Nov. 20, 2001
Assists:	7 at Mississippi, Jan. 17, 2002 7 vs. Mercer, Dec. 18, 2001 7 vs. Grambling, Nov. 20, 2001
Steals:	4 vs. Rice, Dec. 20, 2001 4 at Mississippi, Jan. 21, 2001
Minutes:	40, on seven occasions

#### DONEEKA HODGES' DOUBLE-DOUBLES

14 points, 10 rebounds vs. Mississippi, Feb. 2, 2002  
23 points, 10 rebounds vs. Colorado, March 17, 2002





D. HODGES'S GAME-BY-GAME TOTALS

2000-2001

OPPONENT	PTS	REB	A	BLK	S
at New Mexico	6	0	1	0	0
vs #5 Duke	3	3	0	1	1
Sam Houston State	7	1	3	0	2
SW Missouri State *	11	2	2	0	1
vs #9 Penn State *	15	6	1	0	0
at SMU	9	3	2	0	1
Tulane	12	4	1	0	3
Mercer	14	2	2	0	1
vs #6 Purdue	0	0	1	1	0
Prairie View	14	7	3	0	1
Delaware State	12	4	4	0	1
North Texas	9	2	0	0	0
at #2 Tennessee	0	0	0	0	0
at #17 Mississippi State	7	2	0	0	0
Arkansas	2	1	0	0	0
#4 Georgia	3	1	0	0	2
Kentucky *	6	4	5	0	3
at Mississippi *	2	2	4	0	4
Mississippi State *	2	1	3	0	1
Louisiana-Lafayette *	10	5	6	0	2
Auburn *	7	2	2	0	1
Alabama *	13	3	4	0	2
at Arkansas	4	1	0	0	2
at #19 Vanderbilt	6	3	4	0	0
#2 Tennessee	7	1	0	0	3
at #10 Florida	7	3	2	0	1
at South Carolina	13	7	0	0	3
1 vs Kentucky	5	3	4	0	0
1 vs #15 Vanderbilt	2	0	1	0	1
2 vs #25 Arizona State	3	0	2	0	0
2 at #8 Purdue	3	1	0	0	0
<b>TOTALS</b>	<b>214</b>	<b>74</b>	<b>57</b>	<b>1</b>	<b>36</b>

2001-2002

OPPONENT	PTS	REB	A	BLK	S
Grambling *	14	3	7	0	3
Tennessee-Martin *	19	5	4	0	2
Virginia Tech *	21	1	5	0	1
at #20 Texas *	10	3	5	0	3
#10 Purdue *	20	5	2	0	0
Louisiana-Lafayette *	6	3	4	0	3
#14 Michigan *	15	4	4	1	1
Mercer *	17	4	7	1	3
Rice *	13	5	4	0	4
Prairie View *	8	10	1	1	2
vs #15 Colorado *	13	2	3	0	2
at #8 Georgia *	12	5	0	0	1
#18 Florida *	29	5	2	2	2
at #2 Tennessee *	20	6	3	0	1
at Mississippi *	23	4	7	0	1
Arkansas *	8	3	5	1	3
at Kentucky *	17	2	5	1	1
#6 Vanderbilt *	5	4	1	0	1
Mississippi *	14	10	5	1	0
Auburn *	21	3	3	1	0
at Arkansas *	16	5	0	1	0
at #6 Vanderbilt *	9	2	2	0	0
#9 South Carolina *	17	6	5	0	0
Mississippi State *	16	7	5	0	1
at Alabama *	11	3	3	0	0
1 vs Kentucky *	15	6	3	1	1
1 vs. #3 Tennessee *	23	3	2	0	1
1 vs. #6 Vanderbilt *	2	4	2	0	1
2 vs. Santa Clara *	22	1	2	0	1
2 at #12 Colorado *	23	10	5	0	3
<b>TOTALS</b>	<b>459</b>	<b>134</b>	<b>106</b>	<b>11</b>	<b>42</b>

\* - denotes starter | 1 - SEC Tournament | 2 - NCAA Tournament

DONEEKA HODGES' CAREER TOTALS

YEAR	G-GS	FG-FGA	FG%	3FG-FGA	3FG%	FT-FTA	FT%	PTS-AVG	REB-AVG	PF-D	A	TO	BLK	S	MIN
2000-01	31-8	78-211	37.0	24-79	30.4	34-51	66.7	214-6.9	74-2.4	33-0	57	57	1	36	644
2001-02	30-30	157-373	42.1	53-139	38.1	92-119	77.3	459-15.3	134-4.5	43-0	106	75	11	42	1106
<b>Totals</b>	<b>61-38</b>	<b>235-584</b>	<b>40.2</b>	<b>77-218</b>	<b>35.3</b>	<b>126-170</b>	<b>74.1</b>	<b>673-11.0</b>	<b>208-3.4</b>	<b>76-0</b>	<b>163</b>	<b>132</b>	<b>12</b>	<b>78</b>	<b>1750</b>



#5

5-11 • Junior/2L  
Forward  
New Orleans, La.  
O.P. Walker HS

#### RONEEKA HODGES' TOP GAMES

- POINTS
  - 21 at Mississippi, Jan. 17, 2002
  - 17 vs. Michigan, Dec. 16, 2001
  - 17 vs. Grambling, Nov. 20, 2001
- REBOUNDS
  - 15 vs. UL-Lafayette, Dec. 4, 2001
  - 13 vs. North Texas, Dec. 30, 2000
  - 12 vs. Prairie View, Dec. 22, 2001
  - 12 vs. Sam Houston, Nov. 18, 2000
- ASSISTS
  - 5 vs. Mississippi State, Feb. 21, 2002
  - 4 vs. North Texas, Dec. 30, 2000
  - 4 vs. Delaware State, Dec. 28, 2000
- STEALS
  - 4 vs. UL-Lafayette, Dec. 4, 2001
  - 4 at Purdue, Dec. 16, 2000
  - 3 on several occasions
- BLOCKED SHOTS
  - 3 at Colorado, March 17, 2002
  - 3 vs. UL-Lafayette, Dec. 4, 2001
  - 3 vs. Grambling, Dec. 20, 2001

#### didyouKNOW?

Roneeka is ambidextrous and is able to shoot successfully with both hands.

# Roneeka Hodges

> 2001 Honorable Mention Freshman  
All-American  
(Womenscollegehoops.com)

#### SOPHOMORE SEASON (2001-02)

Played in 30 games, starting 27 ... Despite playing in pain with injuries, she went on to average 8.9 points per game and 5.3 rebounds per game ... Ranked second on the team in rebounds per game ... Ranked third on the team in blocked shots ... Third on the team from three-point range ... Recorded three double-doubles on the season (vs. Louisiana-Lafayette, Prairie View and Mississippi State) ... Scored a career-high 21 points at Mississippi on Jan. 17th ... Recorded a career-high 15 rebounds against Louisiana-Lafayette on Dec. 4th ... Set her career-high with five assists against Mississippi State on Feb. 21st ... Tied her career-high with four steals against Louisiana-Lafayette ... Had a team-high 17 points in the overtime loss to Michigan on Dec. 16th ... Led the team in rebounding in seven games ... Had three double-figure rebound games with 15 against Louisiana-Lafayette, 12 against Prairie View and 10 against Mississippi State ... Scored in double figures 13 times, including a span of five straight games.

#### FRESHMAN SEASON (2000-01)

Made an immediate impact on the Lady Tigers as she moved into the starting line up in just her fourth career game ... Started nine consecutive contests before being sidelined for the Mississippi State game with the beginnings of a stress fracture in her foot ... Played the role of sixth man the rest of the way ... Recorded a team-high three double-doubles on the year ... Had 12 points and 12 rebounds in just third collegiate game against Sam Houston State ... Poured in 11 points to go along with 11 rebounds against ninth-ranked Penn State in the Paradise Jam Classic ... Scored in double figures in 12 games, including nine of her first 13 ... Scored 10 points in upset of No. 6 Purdue in Indianapolis ... Had a team-high 15 points against Delaware State on Dec. 28 ... Was the team's second leading free throw shooter at 75.5 percent ... One of LSU's top three-point threats at 38.2 percent from behind the arc ... Foot injury limited her production in the second half of the season ... Participated in the 2000 United States Junior National Team trials in Colorado Springs, Colo ... Performed well enough to make the list of 15 finalists for the

Junior National squad.

#### HIGH SCHOOL

Played forward at O.P. Walker High for coach Vernon Riley ... Earned AAU all-America honors ... Named district and West Bank Most Valuable Player, and she was voted to the All-Metro New Orleans team ... Averaged 21 points, eight rebounds and four assists per game in her senior season.

#### PERSONAL

Full name is Roneeka Rayshell Hodges ... Born July 19, 1982, in New Orleans ... Parents are Ronald and Donna Hodges ... Along with twin sister and LSU teammate, Doneeka, her other siblings are Ronald (17), Donald (16) and Magic (14) ... Her favorite athlete is Olympic track and field champion Marion Jones.

#### RONEEKA HODGES' CAREER-HIGHS

Points:	21 at Mississippi, Jan. 17, 2002
Rebounds:	15 vs. UL-Lafayette, Dec. 4, 2001
Field Goals:	10 at Mississippi, Jan. 17, 2002
FG Attempts:	17 vs. Penn State, Nov. 25, 2000
3-Pt Field Goals:	4 vs. Santa Clara, March 15, 2002
3-Pt FG Attempts:	7 at Colorado, March 17, 2002
Free Throws:	5 vs. Mississippi, Feb. 3, 2002
	5 vs. UT-Martin, Nov. 24, 2001
FT Attempts:	7 vs. UT-Martin, Nov. 24, 2001
Assists:	5 vs. Mississippi State, Feb. 21, 2002
Steals:	4 vs. UL-Lafayette, Dec. 4, 2001
	4 vs. Purdue, Dec. 16, 2000
Blocks:	3 at Colorado, March 17, 2002
	3 vs. UL-Lafayette, Dec. 4, 2001
	3 vs. Grambling, Nov. 20, 2001
Minutes:	36 vs. Purdue, Dec. 2, 2001
	36 vs. Penn State, Nov. 25, 2000

#### RONEEKA HODGES' DOUBLE-DOUBLES

12 points, 12 rebounds vs. Sam Houston, Nov. 18, 2000  
11 points, 11 rebounds vs. Penn State, Nov. 25, 2000  
12 points, 13 rebounds vs. North Texas, Dec. 30, 2000  
10 points, 15 rebounds vs. UL-Lafayette, Dec. 4, 2001  
11 points, 12 rebounds vs. Prairie View, Dec. 22, 2001  
12 points, 10 rebounds vs. Mississippi State, Feb. 17, 2002



R. HODGES'S GAME-BY-GAME TOTALS

2000-2001

OPPONENT	PTS	REB	A	BLK	S
at New Mexico	9	3	1	1	1
vs #5 Duke	9	3	2	0	3
Sam Houston State	12	12	1	1	1
SW Missouri State *	12	8	1	0	0
vs #9 Penn State *	11	11	2	0	1
at SMU *	14	5	2	0	0
Tulane	15	2	2	1	2
Mercer	9	7	1	2	1
vs #6 Purdue	10	2	1	0	4
Prairie View	9	3	3	1	3
Delaware State *	15	5	4	2	1
North Texas *	12	13	4	0	1
at #2 Tennessee *	11	4	1	0	1
Arkansas	2	3	1	0	0
#4 Georgia	9	3	0	0	0
Kentucky	2	4	2	0	1
at Mississippi	8	2	0	0	0
Mississippi State	2	4	1	0	1
Louisiana-Lafayette	7	8	3	0	0
Auburn	7	1	1	0	0
Alabama	12	1	1	1	3
at Arkansas	4	3	0	0	0
at #19 Vanderbilt	12	2	2	0	1
#2 Tennessee	9	4	2	0	2
at #10 Florida	0	0	0	0	0
at South Carolina	5	5	0	0	1
1 vs Kentucky	12	2	1	1	1
1 vs #15 Vanderbilt	8	0	2	0	0
2 vs #25 Arizona State	4	3	0	1	1
2 at #8 Purdue	2	1	0	0	0
<b>TOTALS</b>	<b>253</b>	<b>124</b>	<b>40</b>	<b>11</b>	<b>30</b>

2001-2002

OPPONENT	PTS	REB	A	BLK	S
Grambling *	17	7	2	3	3
Tennessee-Martin *	16	7	3	1	0
Virginia Tech *	8	4	1	1	0
at #21 Texas *	12	5	0	1	0
#10 Purdue *	5	4	2	0	0
Louisiana-Lafayette *	10	15	1	3	4
#14 Michigan	17	8	0	0	2
Mercer	11	8	3	0	2
Rice *	12	3	1	2	1
Prairie View *	11	12	2	2	3
vs #18 Colorado *	2	3	0	0	0
at #8 Georgia	3	2	0	0	1
#18 Florida *	9	4	2	1	3
at #2 Tennessee *	2	3	1	0	0
at Mississippi *	21	9	0	1	1
Arkansas *	5	8	3	0	1
at Kentucky *	16	1	2	0	2
#6 Vanderbilt *	2	6	2	0	1
Mississippi *	13	2	3	0	0
Auburn *	5	0	0	1	0
at Arkansas *	7	2	2	0	0
at #6 Vanderbilt *	2	2	1	1	0
#9 South Carolina *	4	1	0	0	0
Mississippi State *	12	10	5	0	0
at Alabama *	9	7	0	1	1
1 vs Kentucky *	7	7	0	0	1
1 vs. #3 Tennessee *	8	4	1	0	1
1 vs. #6 Vanderbilt *	0	2	0	0	0
2 vs. Santa Clara *	14	7	2	0	0
2 at #12 Colorado *	6	6	2	3	1
<b>TOTALS</b>	<b>266</b>	<b>159</b>	<b>41</b>	<b>21</b>	<b>28</b>

\* - denotes starter | 1 - SEC Tournament | 2 - NCAA Tournament

RONEEKA HODGES' CAREER TOTALS

YEAR	G-GS	FG-FGA	FG%	3FG-FGA	3FG%	FT-FTA	FT%	PTS-AVG	REB-AVG	PF-D	A	TO	BLK	S	MIN
2000-01	30-10	100-214	46.7	13-34	38.2	40-53	75.5	253-8.4	124-4.1	44-0	40	44	11	30	631
2001-02	30-27	106-236	44.9	23-76	30.3	31-43	72.1	266-8.9	159-5.3	35-1	41	41	21	28	723
<b>Totals</b>	<b>60-37</b>	<b>206-450</b>	<b>45.8</b>	<b>36-110</b>	<b>32.7</b>	<b>71-96</b>	<b>74.0</b>	<b>519-8.7</b>	<b>283-4.7</b>	<b>79-1</b>	<b>81</b>	<b>85</b>	<b>32</b>	<b>58</b>	<b>1354</b>



#2

5-3 • Junior/1L  
Guard  
New Orleans, La.  
Bonnabel HS

#### JOHNSON'S TOP GAMES

- POINTS  
22 vs. Vanderbilt, March 3, 2002  
19 at Alabama, Feb. 24, 2002  
18 vs. Tennessee, March 2, 2002
- REBOUNDS  
11 at Colorado, March 17, 2002  
8 vs. South Carolina, Feb. 17, 2002  
8 vs. Arkansas, Jan. 20, 2002
- ASSISTS  
15 at Mississippi, Feb. 17, 2002 \*  
14 vs. Florida, Jan. 10, 2002  
13 at Arkansas, Feb. 10, 2002  
13 vs. Auburn, Feb. 7, 2002
- STEALS  
4 vs. Tennessee, March 2, 2002  
4 vs. Colorado, Dec. 29, 2001  
3 on four occasions

\* denotes school record

#### didyouKNOW?

In High School Temeka once recorded a quadruple double her sophomore year with 62 points, 11 assists, 10 steals and 10 rebounds in one game.

# Temeka Johnson

- > 2002 Honorable Mention All-American (AP and womenscolleghoops.com)
- > 2002 SEC All-Tournament Team
- > 2002 Second-Team All-Louisiana
- > LSWA Player of the Week (Feb. 26, March 5)

#### SOPHOMORE SEASON (2001-02)

Played in 22 games, starting 20 ... Did not become eligible until Dec. 15 ... Stepped into the starting role on Dec. 20 against Rice after Kisha James tore her ACL against Mercer ... Named the LSWA Player of the Week for Feb. 26 and March 5 ... Named to the SEC All-Tournament team ... Broke the school record with 15 assists vs. Mississippi ... Has four of the top six single-game assist marks in LSU history ... Leads the league in assists per game and assist per league game ... Recorded 13 assists in games against Auburn and Arkansas, the most assists recorded in consecutive games in school history ... Recorded three double-doubles (vs. Auburn, Mississippi State and Tennessee) ... Recorded six double-figure assist games (vs. Mississippi,



Florida, Auburn, Arkansas, Mississippi State and Tennessee) ... Ranks second in single season assists in LSU history ... Her 179 assists ranks her first in sophomore assists in school history ... Lead the league in assist-to-turnover ratio ... Led the team in scoring in three games and led in rebounding in three games ... Scored a career-high 22 points in the SEC Championship game against Vanderbilt ... Played all 40 minutes in 11 games, including in each of the final eight games ... Scored double figures in six of those final eight games ... Reach double digits in scoring in 14 games

#### HIGH SCHOOL

Was a USA Today honorable mention All-USA selection ... Helped Bonnabel advance to the state tournament championship game under head coach Lee MacAllister ... Selected Most Valuable Player in the Louisiana All-Star game ... Was a member of the LHSAA women's basketball Sweet 16 all-tournament team ... Named the district Most Valuable Player for three straight season ... Honored as a four-time all-state selection ... Also a three-time all-New Orleans metro selection ... Scored 2,952 points with 1,042 assists in her career ... Earned three letters in track.

#### PERSONAL

Full name is Temeka Rochelle Johnson ... Goes by Meek ... Born Sept. 6, 1982 in New Orleans ... Daughter of Veronica Johnson ... Raised by her grandmother, Jewel Johnson ... Has three siblings: Valencia, Earl and Latifah ... Her uncle Keith Johnson played professional basketball in Russia and Venezuela ... Has a strange superstition of having to have her ankles taped the same way before every game.

#### JOHNSON'S CAREER-HIGHS

Points:	22 vs. Vanderbilt, March 3, 2002
Rebounds:	11 at Colorado, March 17, 2002
Field Goals:	11 vs. Vanderbilt, March 3, 2002
FG Attempts:	20 vs. Vanderbilt, March 3, 2002
3-Pt Field Goals:	1 at Alabama, Feb. 24, 2002
3-Pt FG Attempts:	2 at Georgia, Jan. 3, 2002
	2 vs. Michigan, Dec. 16, 2001
Free Throws:	12 vs. Tennessee, March 2, 2002
FT Attempts:	15 vs. Tennessee, March 2, 2002
Assists:	15 at Mississippi, Jan. 17, 2002
Steals:	4 vs. Tennessee, March 2, 2002
	4 vs. Colorado, Dec. 29, 2001
Minutes:	40 on 11 occasions

#### JOHNSON'S DOUBLE-DOUBLES

12 points, 13 assists vs. Auburn, Feb. 7, 2002  
14 points, 11 assists vs. Mississippi State, Feb. 21, 2002  
18 points, 10 assists vs. Tennessee, March 2, 2002



## JOHNSON'S GAME-BY-GAME TOTALS

## 2001-02

OPPONENT	PTS	REB	A	BLK	S
#14 Michigan	2	2	7	0	1
Mercer	6	2	5	0	3
Rice *	9	5	6	0	1
Prairie View *	14	4	5	0	1
vs #18 Colorado *	11	3	4	0	4
at #8 Georgia *	6	4	8	0	2
#18 Florida *	5	5	14	0	1
at #2 Tennessee *	12	5	8	0	0
at Mississippi *	9	7	15	0	3
Arkansas *	17	8	0	0	2
at Kentucky *	13	4	8	0	0
#6 Vanderbilt *	11	4	5	0	0
Mississippi *	2	2	6	0	1
Auburn *	12	7	13	0	1
at Arkansas *	8	2	13	0	2
at #6 Vanderbilt *	10	6	2	0	0
#9 South Carolina *	9	8	9	0	2
Mississippi State *	14	6	11	0	0
at Alabama *	19	4	7	0	3
1 vs Kentucky *	13	2	7	0	2
1 vs. #3 Tennessee *	18	5	10	0	4
1 vs. #6 Vanderbilt *	22	5	2	0	3
2 vs. Santa Clara *	16	4	7	0	1
2 at #12 Colorado *	8	11	7	0	1
<b>TOTALS</b>	<b>266</b>	<b>115</b>	<b>179</b>	<b>0</b>	<b>38</b>

\* - denotes starter | 1 - SEC Tournament | 2 - NCAA Tournament

## JOHNSON'S CAREER TOTALS

YEAR	G-GS	FG-FGA	FG%	3FG-FGA	3FG%	FT-FTA	FT%	PTS-AVG	REB-AVG	PF-D	A	TO	BLK	S	MIN
2001-02	24-22	96-190	50.5	1-7	14.3	73-101	72.3	266-11.1	115-4.8	57-3	179	80	0	38	858
<b>Totals</b>	<b>24-22</b>	<b>96-190</b>	<b>50.5</b>	<b>1-7</b>	<b>14.3</b>	<b>73-101</b>	<b>72.3</b>	<b>266-11.1</b>	<b>115-4.8</b>	<b>57-3</b>	<b>179</b>	<b>80</b>	<b>0</b>	<b>38</b>	<b>858</b>



#52

6-3 • Sophomore/1L  
Center  
Atlanta, Ga.  
Cumberland Christian HS

#### Willis' Top Games

- POINTS
  - 9 vs. UT-Martin, Nov. 24, 2001
  - 4 vs. Michigan, Dec. 16, 2001
- REBOUNDS
  - 7 vs. Mercer, Dec. 18, 2001
  - 5 vs. Prairie View Dec. 22, 2001
  - 4 vs. Rice, Dec. 20, 2001
- STEALS
  - 2 vs. Mercer, Dec. 18, 2001
- BLOCKED SHOT
  - 2 at Vanderbilt, Dec. 14, 2002
  - 1 vs. Florida, Jan. 10, 2002
  - 1 vs. Prairie View, Dec. 22, 2001
  - 1 vs. Grambling, Nov. 20, 2001

#### didyouKNOW?

Tillie was trained by former Atlanta Glory and Tennessee star Abby Conklin after practice during high school.

# Tillie Willis



#### FRESHMAN SEASON (2001-02)

Played in 20 games before suffering a season-ending knee injury in practice on Feb. 20th ... Underwent surgery to repair a torn ACL in her right knee on March 7th ... Scored a career-high nine points on four of four shooting from the floor in her second collegiate game against Tennessee-Martin on Nov. 24th ... Made seven of her first eight field goal attempts to open the season ... Pulled down a career-high seven rebounds against Mercer on Dec. 18th.

#### HIGH SCHOOL

Helped Cumberland Christian to win the Georgia state championship her senior season, posting a 31-1 overall record under coaches Kevin Barton and Dick Skelton ... Was the Most Valuable Player in the state championship game ... Played in the Georgia All-Star game ... Averaged 21 points, 21 rebounds and eight blocks a game her senior season ... Also played volleyball and softball.

#### PERSONAL

Full name is Tillie Leshell Willis ... Born July 13, 1983 in Atlanta, Ga. ... Daughter of Calvin and Renee Willis ... Has three siblings,

Calvin (21), Maurice (17) and April (13) ... Earned the Most Improved Student award in English and was a member of the honor roll at Cumberland Christian ... Enjoys playing ping pong.



#### WILLIS' CAREER-HIGHS

Points:	9 vs. UT-Martin, Nov. 24, 2001
Rebounds:	7 vs. Mercer, Dec. 18, 2001
Field Goals:	4 vs. UT-Martin, Nov. 24, 2001
FG Attempts:	4 vs. Prairie View, Dec. 22, 2001
	4 vs. UT-Martin, Nov. 24, 2001
Free Throws:	2 vs. Vanderbilt, Feb. 14, 2002
	2 at Georgia, Jan. 3, 2002
FT Attempts:	3 vs. UT-Martin, Nov. 24, 2001
Steals:	2 vs. Mercer, Dec. 18, 2001
Blocks:	2 at Vanderbilt, Feb. 14, 2002
Minutes:	25 vs. Mercer, Dec. 18, 2001



## WILLIS' GAME-BY-GAME TOTALS

## 2001-02

OPPONENT	PTS	REB	A	BLK	S
Grambling	0	1	0	1	1
Tennessee-Martin	9	3	0	0	0
at #21 Texas	0	3	0	0	0
#10 Purdue	0	0	0	0	0
Louisiana-Lafayette	0	3	0	0	0
#14 Michigan	4	0	0	0	1
Mercer	2	7	0	0	2
Rice	0	4	0	0	0
Prairie View	2	5	0	1	1
vs #18 Colorado	0	1	0	0	1
at #8 Georgia	2	3	0	0	0
#18 Florida	0	1	0	1	0
at #2 Tennessee	0	0	0	0	0
at Ole Miss	0	3	0	0	0
Arkansas	0	0	0	0	0
at Kentucky	0	1	0	0	0
Ole Miss	1	0	0	0	0
Auburn	0	1	0	0	0
at Arkansas	0	0	0	0	0
at #6 Vanderbilt	2	1	0	2	0
<b>TOTALS</b>	<b>22</b>	<b>37</b>	<b>0</b>	<b>5</b>	<b>6</b>

\* - denotes starter | 1 - SEC Tournament | 2 - NCAA Tournament

## WILLIS' CAREER TOTALS

YEAR	G-GS	FG-FGA	FG%	3FG-FGA	3FG%	FT-FTA	FT%	PTS-AVG	REB-AVG	PF-D	A	TO	BLK	S	MIN
2001-02	20-0	8-16	50.0	0-0	0.0	6-11	54.5	22-1.1	37-1.9	21-1	0	8	5	6	169
<b>Totals</b>	<b>20-0</b>	<b>8-6</b>	<b>50.0</b>	<b>0-0</b>	<b>0.0</b>	<b>6-11</b>	<b>54.5</b>	<b>22-1.1</b>	<b>37-1.9</b>	<b>21-1</b>	<b>0</b>	<b>8</b>	<b>5</b>	<b>6</b>	<b>169</b>



# #34

6-1 • Freshman/RS  
Forward  
Grosnell, Ark.  
Blytheville HS

## FRESHMAN SEASON (2001-02)

Suffered a season-ending knee injury in practice on Nov. 10 ... Underwent surgery to repair the torn ACL in her left knee on Nov. 27.

## HIGH SCHOOL

Earned two letters in basketball at Blytheville, playing for coach Melissa Young ... Was a two-time all-state selection and a three-time all-conference selection ... Arkansas 5A state all-tournament team selection ... Led team to NEA Invitational Tournament Championship ... Averaged 19 points and 12 rebounds as a junior and 17 points and 10 rebounds as a sophomore ... Career-highs of 33 points, 15 rebounds and nine blocks while at Blytheville ... Earned recognition with the Best Under the Sun award and was listed on the all-sophomore team.

## PERSONAL

Full name is Wendlyn Elyse Jones ... Born May 15, 1983 in Fayetteville, Ark. ... Daughter of Jerry and Diann Jones ... Has four siblings: Ahmed (21), Audrey (18) and Whitney Jones (15) and Natalie Carr (11) ... An excellent student, she was on the honor roll and was an Arkansas scholar ... Was a W.E.B. DeBois Academic Excellence Award winner ... Majoring in communications.

# Wendlyn Jones



## didyouKNOW?

Wendlyn is a talented artist and paints and sketches in her spare time. She also sings in her hometown church choir.







#22

6-1 • Sophomore/HS  
Forward  
Miami, Fla.  
Edison HS

**FRESHMAN SEASON (2000-01)**

Had to sit out the season for academic reasons.

**HIGH SCHOOL**

Led her team to the state title her senior year at Edison HS, playing for coach Denise Novak ... Scored 22 points in the state championship game ... Was the Most Valuable Player in the state tournament ... Team also won regional championships in 2000 and 2001 and three district titles ... Ranked in the Blue Star Report Top 100 high school players in the nation ... Was a first team all-state selection ... Also lettered in softball as a pitcher and left fielder.

**PERSONAL**

Full name is Florence L. Williams ... Born June 13, 1983 ... Daughter of Aaron Franklin and Chiquita Williams ... Has four siblings: Raenika (15), Lisa (15), LaVon (11) and Duane (6) ... Her mother played basketball at Jackson State ... Majoring in construction management.

# Florence Williams

**didyouKNOW?**

Florence is a big fan of Mickey Mouse. Her college apartment is decked out with Mickey paraphernalia.





#33

6-1 • Freshman/HS  
Guard  
Baton Rouge, La.  
Capitol HS

**HIGH SCHOOL**

Led Capitol High School to back-to-back state titles in 2001 and 2002 under head coach Alvin Stewart ... Won 52 straight games to end her high school career, including an undefeated season in 2002 ... Was a finalist for the Naismith Female Prep Basketball Player of the Year Award ... Named the 2002 Student Sports National Player of the Year ... Also named the Girls Basketball National Player of the Year ... Earned Parade and McDonald's All-America honors in 2001 and 2002 ... Three-time USA Today and Street and Smith All-American ... Named the MVP of the Women's Basketball Coaches Association High School All-America Game ... Was MVP of the inaugural McDonald's All-America game in Madison Square Garden ... Four-time Louisiana Class 4A Player of the Year ... Named Louisiana's Gatorade Circle of Champions Player of the Year in 2001 and 2002 ... Second player in Louisiana history to be named Miss Basketball in back-to-back years ... Scored 3,600 points with 1,728 rebounds, 864 assists, 576 blocked shots and 432 steals in her career ... Averaged 24.8 points, 11.9 rebounds, 6.0 assists, 4.0 blocks and 3.0 steals per game in high school ... Averaged 28 points, 13 rebounds, six assists and five steals as a senior ... Was invited to participate in the 2001 USA Basketball Junior World Qualifying Trials.

**PERSONAL**

Born April 30, 1984 in Baton Rouge ... Daughter of Seymore and Kim Augustus ... Ranked sixth among 214 students in the senior class at Capitol High School ... Carried a 3.71 grade point average in accelerated classes ... Volunteers at the Gus Young Center in Baton Rouge ... Received the "Community Service Award" during the 2001 NAACP Freedom Fund Banquet ... Majoring in fashion design and merchandising.

# Seimone Augustus

**didyouKNOW?**

Seimone eats a Twix candy bar after she dresses for the game. It is the last thing she does before entering the arena floor.

2



#50

6-3 • Freshman/HS  
Center  
Jeanerette, La.  
Jeanerette HS

**HIGH SCHOOL**

Helped Jeanerette High School win the 2002 Class 2A bi-district title under head coach Todd Viator ... Named the district and state Most Valuable Player for Class 3A as a junior ... Invited to play in the Louisiana High School All-Star game ... Was one of 100 finalists for the McDonald's All-America game ... Averaged 28 points, 15 rebounds and six blocks a game her senior season ... Ranked in the top 25 in the nation by the All-Star Girls Report. A four-year letterwinner in basketball, she also lettered for four years in track.

**PERSONAL**

Full name is Treynell Beatrice Clavelle ... Born Sept. 18, 1984 in New Iberia, La. ... Daughter of Moses and Ola Clavelle ... The youngest of nine children ... Has four brothers: Moses Jr. (37), Greg (35), Sean (30), Shannon (29) and four sisters, Shonnette (36), Cheryl (32), Chandra (33), Kerry (25) ... Majoring in nursing.

# Treynell Clavelle

**didyouKNOW?**

Treynell's older brother Shannon was an All-conference football player at the University of Colorado and played three seasons at defensive end for the Green Bay Packers.





#55

6-5 • Sophomore/TR  
Center  
Mount Clemens, Mich.  
Mount Clemens HS/Duke



# Crystal White

Will not be eligible to play for the Lady Tigers until after the Fall Semester is over because of NCAA transfer rules.

## PRE LSU (DUKE 2000-01)

Earned the Most Improved Player award from the Duke coaching staff ... Saw action in 27 games as a freshman ... Collected 23 blocks on the season ... Recorded two or more blocks in seven contests ... Had a block in 13 of her 27 games played ... Scored in all but seven games ... Notched two or more rebounds in 14 contests ... In the final four contests of the season, averaged 3.5 points, 3.3 rebounds, 2.3 blocks and hit 54 percent of her field goals in only 6.5 minutes a game ... Collected two points and pulled down four rebounds versus 18th-ranked N.C. State in the ACC Tournament Championship game ... Scored four points and had a career-high four blocks in seven minutes at home against UW-Milwaukee in the first round of the NCAA Tournament ... Tied her career high with six points versus Arkansas in the second round of the NCAA Tournament. ... Started as a sophomore before transferring.

## HIGH SCHOOL

Named Nike All-America, Gatorade Michigan Player of the Year, USA Today All-America honorable mention, first team All-County (Macomb Daily), first team All-Metro, first team All Metro East, Street & Smith's All-America third team, All-State first team and BCAM Girls All-State first team her senior year at Mount Clemens High School ... Averaged 16.0 ppg., 13.0 rpg. and 4.5 bpg. ...

Was a four-year varsity starter ... Co-Captain and selected to Who's Who Among America's High School Athletes as a junior and senior ... Was a counselor at the Blue Star Elite camp ... As a junior, selected first team All-County, third team All-State, and USA Today All-America honorable mention ... Helped lead Mount Clemens to a 21-4 record and to the league championships ... Sophomore year named second team All-County, second team All-Metro East and third team All-State ... Her freshman year, selected honorable mention All-County and USA Today ... Owns school records for most blocked shots in a game, season and career.

## PERSONAL

Full name is Crystal Nicole White ... born on January 5, 1982 in Newport News, Va. ... Daughter of Otis and Linda White ... Has one brother, James ... Was an excellent student in high school as she was a member of the National Honor Society, Y.E.S. Club, Who's Who Among America's High School Students, Youth Forum, Business Professionals of America, Key Club and Yearbook ... Was a four-year honor roll student and posted a 3.4 grade point average in high school.

## didyouKNOW?

Crystal won the Class B state championship in the high jump in Michigan as a junior in 1998.





# Coaches



► YEARS AT LSU:  
20

► OVERALL RECORD:  
651-296 (38 years)

► LSU RECORD:  
385-209 (20 years)

► HOMETOWN:  
Walnut Grove, Miss.

► BORN:  
May 22, 1941

► ALMA MATER (YEAR):  
Peabody College (1962);  
Masters - Peabody College (1962)

► PLAYINGCAREER:  
Played guard for Nashville Business College (AAU) from 1958-62, earning All-America honors in 1960; Member of U.S. National Team, which competed against the Soviet Union from 1960-62.

► COLLEGIATE COACHING EXPERIENCE:  
Head coach Middle Tennessee State 1963-64;  
Head coach Stephen F. Austin 1965-80; Head coach LSU 1983-present.

► INTERNATIONAL COACHING EXPERIENCE:  
Head Coach 1976 U.S. National Team; Assistant Coach 1976 U.S. Olympic Team (silver medal); Head Coach 1978 U.S. National Team; Head Coach 1980 U.S. National Team; Head Coach 1980 U.S. Olympic Team.

► COACHING ACHIEVEMENTS:  
Silver medal in 1976 Olympics; Won Olympic Qualifying Tournament in 1980; Converse Region IV Coach of the Year in 1983; Basketball News National Coach of the Year in 1983; Louisiana Coach of the Year in 1983; Women's NIT Champions in 1985, SEC Tournament Champions in 1991; Recipient of Carol Eckman Award in 1994; SEC Coach of the Year in 1997 and 1999; Louisiana Coach of the Year in 1997; WBCA District III Coach of the Year in 1999; Inducted into the Women's Basketball Hall of Fame in 2000; Louisiana Coach of the Year in 2002, Fourth winningest head coach in NCAA history.

# Sue Gunter

- 2002 Louisiana Coach of the Year
- 2000 Women's Basketball Hall of Fame Inductee
- 1999 SEC and Louisiana Coach of the Year
- 1999 WBCA District III Coach of the Year
- 1997 SEC Coach of the Year
- 1994 Carol Eckman Award Winner
- 1983 Basketball News National Coach of the Year
- 1983 Converse Region IV Coach of the Year
- 1983 Louisiana Coach of the Year
- 1980 United States Olympic Team Head Coach

Sue Gunter added another chapter to her coaching legacy last year as the Walnut Grove, Miss., native continues to stake her claim as one of the greatest coaches in the history of the women's game.

As Gunter enters her 39th season as a collegiate head coach, she continues to be an ambassador for a game in which she served as a pioneer many years ago. Gunter has been with women's basketball on the collegiate level every step of the way, having seen the sport evolve from a novelty back in the early 1960s to present day, where the Final Four is sold out years in advance and games are shown nightly on national television.

Gunter, who was inducted into the Women's Basketball Hall of Fame in June 2000, enters the 2002-03 season among the career leaders in several NCAA coaching categories: seasons coached (No. 1 - 38); games coached (No. 2 - 947); wins (No. 4 - 651); and 20-win seasons (No. 4 - 21).

Gunter's influence has been a catalyst behind the growth of the game and things have been no different in Baton Rouge as the Lady Tigers continue to play before school-record crowds and media attention is at an all-time high. In Gunter's 20-year tenure at LSU, her list of accomplishments are long and impressive -- 12 NCAA Tournament appearances, two NCAA Elite Eight appearances, six NCAA Sweet 16 appearances, an SEC Tournament title, a Women's NIT title, and a handful of Coach of the Year awards.

However, as Gunter enters her 21st season as the Lady Tigers head coach, the prized Final Four appearance still eludes her. LSU has come close several times, most recently in 2000, when the Lady Tigers advanced to the Elite Eight before falling to eventual national champion Connecticut. However, Gunter perseveres with the fact that her best seasons may still be ahead of her. The Lady Tigers

return every starter from last season's squad and bring in several highly touted recruits. With the table set for what should be another outstanding season, Gunter heads into the twilight of her coaching career with that elusive Final Four right around the corner.

## Sue Gunter -- The Coach

Sue Gunter has taken the LSU women's basketball program back to national prominence. After a three-year hiatus in the mid-1990's that saw the Lady Tigers suffer through the school's first-ever losing seasons, LSU has now been to post-season action six straight years, including four trips to the NCAA Tournament.

To realize just how far the Lady Tigers have come in four years, one has to go back to the 1994-95 season, the worst year in school history as LSU posted a 7-20 overall mark. Strangely enough, it was the 1994-95 season





that proved to be the turning point for the Lady Tigers as Gunter turned up her recruiting magic and promptly signed the best class in school history. That class, which included future All-SEC selections in Elaine Powell, Pietra Gay and Toni Gross, won 46 games over two years and resurrected the LSU women's basketball program. The Lady Tigers have now won an average of 22 games over the last six years and once again, LSU women's basketball is back in the national scope.

This past year, Gunter had probably one of her greatest coaching achievements in her illustrious career. Losing All-American candidate DeTrina White for the season due

joined Joyce Walker (1983, 1984) and Pokey Chatman (1991) as Gunter's Kodak All-Americans.

In 2001 the Lady Tigers also shattered the school's single-game attendance record for Pack the PMAC V when 9,636 fans showed up to see LSU take on Auburn. The crowd, the largest to ever see a women's basketball game in the state of Louisiana, could unfortunately do little as the Lady Tigers lost, 65-62.

In 2000, Gunter directed the Lady Tigers to a 25-7 mark, including a berth in the NCAA Tournament Elite Eight, where LSU fell to eventual national champion Connecticut. The Lady Tigers won a school-

Association District 3 Coach of the Year.

In 1997-98, the Lady Tigers, after losing one of the best senior classes in school history, advanced to the Women's NIT semifinals before falling to Baylor. LSU beat a couple of top 10 teams at home and one of the season highlights came on Jan. 18 when the Lady Tigers shattered the school's then single-game attendance record for Pack the PMAC II when 7,255 fans showed up to see LSU beat Ole Miss, 69-56.

The 1996-97 season was perhaps the most rewarding for Gunter in all her years of coaching as she was named the SEC Coach of the Year for the first time after leading the Lady Tigers to a 25-5 overall mark and a

## Sue Gunter has led LSU to 12 NCAA tournaments

to injury and losing three players for the year to torn ACLs, including starting point guard Kisha James, the outlook seemed bleak as the Tigers entered SEC play in January.

Forced to limit the length of practices and maximize every break, Gunter helped guiding a team that had only seven healthy players to their first SEC Tournament Championship game since 1991 and their fourth straight NCAA Tournament, where the Lady Tigers fell to Colorado in the second round. Gunter also produced sophomore honorable mention All-American Temeka Johnson.

Two seasons ago, Gunter led LSU to its third consecutive 20-win season and the fifth in the past six years. The season also included a third straight trip to the NCAA Tournament, where the Lady Tigers fell to eventual national runner-up Purdue in West Lafayette, Ind. Gunter also produced her third Kodak All-American as senior Marie Ferdinand garnered the honor. Ferdinand

record 11 SEC games, and their 7-1 SEC start was the best ever by an LSU team. The Lady Tigers also established school marks for most home victories (17) and most SEC road wins (5). Gunter reached another milestone during the season as she posted her 600th career victory on Jan. 13, 2000, at Arkansas. The year was culminated in June with her induction into the Women's Basketball Hall of Fame, located in Knoxville, Tenn.

The 1998-99 season may have been one of Gunter's best on the bench as she took a team with only one senior to a 22-8 overall mark and a second place finish in the SEC. After being picked to finish eighth in the SEC, the Lady Tigers won a school-record 10 league games, including a win over top-ranked Tennessee, and reached the Sweet 16 at the NCAA Tournament for the second time in three years. As a result, Gunter was named SEC Coach of the Year by both her peers and the Associated Press. She was also named the Women's Basketball Coaches

berth in the NCAA Tournament's Sweet 16. LSU finished the year ranked No. 9 in the nation in the AP poll and the Lady Tigers had a then school-record nine SEC wins, which included victories over Tennessee, Alabama, Auburn and two over Arkansas. In addition, Gunter proved that women's basketball could become a hit in Baton Rouge as fans flocked to see the Lady Tigers in record fashion as LSU broke every school attendance record that year.

The success of the 1996-97 team was a direct result of what happened to LSU in 1995-96. The 1995-96 team posted the biggest turnaround in SEC history, posting a 21-11 record after going 7-20 the year prior. However, the season proved to be bitter sweet for LSU as the Lady Tigers were denied a spot in the 64-team NCAA Tournament despite beating second-ranked Georgia in the SEC Tournament the week prior to the tournament selection. LSU did advance to the Women's National Invitational



# GUNTER

## AT THE TOP OF WOMEN'S BASKETBALL

### NCAA Winningest Women's Basketball Coaches:

- |                             |            |
|-----------------------------|------------|
| 1. Pat Summitt, Tennessee   | 788        |
| 2. Jody Conradt, Texas      | 786        |
| 3. Vivian Stringer, Rutgers | 653        |
| 4. <b>Sue Gunter, LSU</b>   | <b>651</b> |

### Most NCAA Women's Basketball Games Coached:

- |                           |            |
|---------------------------|------------|
| 1. Jody Conradt, Texas    | 1,047      |
| 2. <b>Sue Gunter, LSU</b> | <b>947</b> |
| 3. Pat Summitt, Tennessee | 946        |

### Most NCAA Women's Basketball Seasons Coached:

- |                                |           |
|--------------------------------|-----------|
| 1. Jody Conradt, Texas         | 33        |
| 2. <b>Sue Gunter, LSU</b>      | <b>32</b> |
| 3. Kay Yow, North Carolina St. | 30        |

### Most NCAA 20-win Seasons Coached:

- |                              |           |
|------------------------------|-----------|
| 1. Jody Conradt, Texas       | 26        |
| 2. Pat Summitt, Tennessee    | 26        |
| 3. Vivian Stringer, Rutgers  | 23        |
| 4. <b>Sue Gunter, LSU</b>    | <b>20</b> |
| 5. Rene Portland, Penn State | 20        |

Tournament (WNIT) where they finished third after pounding Arkansas in the third place game.

Prior to the turnaround in 1995-96, the three years prior were tough on both Gunter and the Lady Tigers. But there were some bright spots. Despite posting a 7-20 mark in 1995, Gunter won the 500th game of her career on Feb. 9 when the Lady Tigers routed Jackson State, 92-62. In that same game, LSU's Cornelia Gayden set an NCAA record by hitting 12 3-point goals.

Gunter is so admired by her peers that despite LSU's losing record in 1994, she was still honored that year as the recipient of the Carol Eckman Award. The award goes to the coach that shows spirit, integrity and courage in coaching women's basketball.

In 1993, Gunter and the Lady Tigers suffered through their first losing season ever as LSU fell to 9-18 overall and 0-11 in the SEC. Gunter called that season the most trying in her career.

In 1992 the Lady Tigers slipped to 16-13 overall and 4-7 in the SEC. During the 1991-92 campaign, the Lady Tigers made a late season push to make the NCAA Tournament, however, their hopes were dashed after Tennessee beat LSU in the final seconds during the second round of the SEC Tournament.

The 1991 season was one of firsts for the Lady Tigers and Gunter as they captured their first SEC Tournament title by defeating eventual national champion Tennessee, 80-75, in the finals. Also during that season, LSU defeated Louisiana Tech for the first time since 1978, defeated Auburn for the first time since 1984 and, for the first time in her career, Gunter defeated both Stephen F. Austin and Tennessee.

The Lady Tigers finished the 1991 season with a 24-7 record and ranked No. 8 in the final AP poll, while point guard Pokey Chatman earned Kodak All-America honors. During her silver anniversary year of coaching in 1989, Gunter collected her 400th career victory with a win over the University of Pacific. Also during that season, the Lady Tigers posted a 19-11 record and advanced to the Midwest Regional of the NCAA Tournament. In the second round of the NCAAAs, Gunter led LSU to a come-from-behind win over Purdue, before losing to Louisiana Tech. With one of the nation's toughest schedules in 1989, Gunter's team once again surprised critics by defeating four Top 10 teams with only one senior on the squad.

Gunter became the winningest coach in LSU women's basketball history during the 1987 season surpassing Jinks Coleman. During that season, Gunter led the Lady

Tigers to their fifth 20-plus win season with a 20-8 mark and a No. 14 ranking in the final AP poll.

The 1986 season was probably one of the most satisfying for Gunter as the Lady Tigers posted a 27-6 record and appeared in the SEC title game. However, a trip to the Final Four that season was denied with a 67-65 loss to Tennessee in the Mideast Regional Finals. During the 1985 season, Gunter led the Lady Tigers to a 20-9 record and to the school's first women's national title, the WNIT, as LSU defeated Florida in the title game.

Gunter's 1984 team started the season with then a school-record 12 straight wins and appeared in the NCAA Tournament for the first time. The Lady Tigers finished the season ranked No. 8 in the nation and it also ended the brilliant career of the SEC's second leading scorer Joyce Walker.

The 1983 season marked Gunter's first year at LSU and she led the Lady Tigers to a 20-7 record and a No. 20 national ranking in the AP Poll. The inaugural season marked the beginning of a bright future for both Gunter and the Lady Tigers, who finished in a first-place tie in the SEC Western Division that year. As a result, Gunter was named National Coach of the Year by Basketball News, received the Converse Region IV coaching honor, and was chosen the top coach in the state by the Louisiana Sportswriters Association.

Gunter enters the 2001-02 season as the fourth winningest active women's basketball coach in the nation with an overall record of 633-284, which includes coaching stints at Middle Tennessee, Stephen F. Austin and LSU. Gunter's LSU record stands at 367-197, which makes her the winningest coach in school history.

Under the direction of Gunter, the Lady Tigers have played in 11 NCAA Tournaments, one National Women's Invitation Tournament and two WNIT events. Gunter led LSU to within one game of the Final Four in 1986 and 2000, while leading the Lady Tigers to championship at the National Women's Invitation Tournament in 1985. In addition, Gunter has directed LSU to 12 20-plus win seasons.

Prior to her arrival in Baton Rouge, Gunter had a very successful coaching stint at Stephen F. Austin in Nacogdoches, Texas. While at SFA, Gunter built that program into a national powerhouse as she led the LadyJacks to a 266-87 mark in 12 years as head coach. In addition, she led Stephen F. Austin to four top 10 national rankings, which included No. 5 final rankings in 1979 and 1980. While at Stephen F. Austin, Gunter coached four sports - women's basketball, softball, tennis and track. Her



## Head Coach

basketball teams went to five Association of Intercollegiate Athletics for Women (AIAW) playoffs, won four state titles, and earned a regional crown.

After 16 seasons at SFA, she relinquished the reigns and moved into the position of Director of Women's Athletics where she served two years before returning to the coaching ranks at LSU.

Gunter began her coaching career at Middle Tennessee State where she led the Blue Raiders to undefeated seasons in both of her years there.

### Sue Gunter -- International Coach

Sue Gunter's impressive coaching credentials don't end with her contributions to the college game as she has also played a big part in the success of the United States in women's basketball on the International level.

In 1980, Gunter was selected as the head women's basketball coach for the United States Olympic Team. Gunter guided her team to the title at the Olympic Qualifying



Tournament prior to the Olympics. However, Gunter and her team were denied a chance at a gold medal due to the United States' boycott of the Olympic Games, which were held in Moscow, that year.

Gunter has tasted success at the Olympics, however, as she was an assistant coach on the 1976 U. S. Team which captured the silver medal in Montreal.

Gunter has also served as head coach for the U.S. National Team three times, as she led those squads in 1976, 1978 and 1980.

### Sue Gunter -- Off The Court

Gunter received her Bachelor and Master's degrees in 1962 from Peabody College in Nashville, Tenn. She followed that with post-graduate work at Texas Women's University.

A fine player in her own right, Gunter played AAU basketball for Nashville Business College from 1958-62 earning AAU All-America honors. She was also a member of the 1960-62 United States teams that competed against the Soviet Union.

Gunter has also become very active in many community service areas throughout Baton Rouge. This year alone, Gunter has played an active role in the Baton Rouge Area Lupas Foundation and she served as the honorary chairperson for the Walk for Alzheimer's in Baton Rouge. Gunter was also a finalist for the 1997 YWCA Women of Achievement Award, which recognizes the top women in the Baton Rouge community for contributions to their field.

### GUNTER'S COACHING RECORD

YEAR	W	L	PCT.	SCHOOL	HIGHLIGHTS
1968-69	6	4	.600	Stephen F. Austin	
1969-70	12	2	.857	Stephen F. Austin	
1970-71	19	9	.697	Stephen F. Austin	
1971-72	19	7	.731	Stephen F. Austin	
1972-73	21	6	.778	Stephen F. Austin	AIAW National Tournament
1973-74	27	7	.794	Stephen F. Austin	AIAW National Tournament
1974-75	32	8	.800	Stephen F. Austin	AIAW National Tournament
1975-76	20	13	.606	Stephen F. Austin	
1976-77	28	6	.824	Stephen F. Austin	Ranked No. 9 in final AP Poll
1977-78	25	14	.641	Stephen F. Austin	Ranked No. 14 in final AP Poll
1978-79	30	5	.857	Stephen F. Austin	Ranked No. 5 in final AP Poll
1979-80	27	6	.818	Stephen F. Austin	Ranked No. 5 in final AP Poll/AIAW National Tournament
1982-83	20	7	.741	LSU	Ranked No. 20 in final AP Poll
1983-84	23	7	.767	LSU	First NCAA Tournament/Ranked No. 8 in final AP Poll
1984-85	20	9	.690	LSU	NWIT Champions
1985-86	27	6	.818	LSU	NCAA Elite Eight/Ranked No. 9 in final AP Poll
1986-87	20	8	.714	LSU	NCAA Sweet 16/Ranked No. 14 in final AP Poll
1987-88	18	11	.620	LSU	NCAA Tournament
1988-89	19	11	.633	LSU	NCAA Sweet 16
1989-90	21	9	.700	LSU	NCAA Tournament/Ranked No. 23 in final AP Poll
1990-91	24	7	.774	LSU	NCAA Tourny/SEC Tourney Champs/No. 8 in final AP Poll
1991-92	16	13	.552	LSU	
1992-93	9	18	.333	LSU	
1993-94	11	16	.407	LSU	
1994-95	7	20	.259	LSU	500th career win vs. Jackson State
1995-96	21	11	.656	LSU	SEC Tournament semifinalist/3rd at NWIT
1996-97	25	5	.833	LSU	NCAA Tournament Sweet 16/Ranked No. 9 in Final AP Poll
1997-98	19	13	.593	LSU	Women's NIT Semifinalist
1998-99	22	8	.733	LSU	NCAA Sweet 16/2nd place in SEC/Ranked No. 21 in Final AP Poll
1999-00	25	7	.781	LSU	NCAA Elite 8/3rd place in SEC/Ranked No. 8 in Final ESPN poll
2000-01	20	11	.645	LSU	NCAA Tournament/Ranked No. 17 in Final AP Poll
2001-02	18	12	.600	LSU	NCAA Tournament/Ranked No. 23 in Final AP and ESPN Polls
<b>Overall</b>	<b>651</b>	<b>296</b>	<b>.687</b>	<b>38 seasons **</b>	
<b>SFA</b>	<b>266</b>	<b>87</b>	<b>.754</b>	<b>12 seasons</b>	
<b>LSU</b>	<b>385</b>	<b>209</b>	<b>.648</b>	<b>20 seasons</b>	

*\*\* Note: Gunter's career seasons is correctly listed as 35 years, but the NCAA does not recognize two years at Middle Tennessee State and her first four at Stephen F. Austin because of a lack of accurately kept results.*



► 1982-83

OVERALL RECORD: 20-7  
SEC RECORD: 6-2  
FINAL AP RANK: NO. 20

The Sue Gunter era at LSU got off to a flying start as the Lady Tigers posted a 20-7 overall mark and finished in a first place tie in the SEC Western Division with a 6-2 mark. Gunter was named Basketball News' National Coach of the Year and Region IV Coach of the Year by Converse after the Lady Tigers finished the year ranked No. 20 in the nation in the AP poll. LSU had wins over 17th-ranked Auburn and 16th-ranked Ole Miss during the season.

► 1983-84

OVERALL RECORD: 23-7  
SEC RECORD: 5-3  
FINAL AP RANK: NO. 8

LSU posted its second straight 20-win season as the Lady Tigers went 23-7 overall and reached the Sweet 16 at the NCAA Tournament before losing to Louisiana Tech. Joyce Walker's career came to a close as she set the SEC record for most points in a career with 2,906 points. The Lady Tigers, which won their first 12 games of the season, finished the year ranked No. 8 in the nation. LSU had four wins over ranked opponents including a 92-82 win over 11th-ranked Missouri in the second round of the NCAA Tournament.

► 1984-85

OVERALL RECORD: 20-9  
SEC RECORD: 4-4  
FINAL AP RANK: NOT RANKED

LSU was snubbed by the NCAA selection committee so the Lady Tigers did the next best thing, win the NWIT for the sports' first national championship. LSU beat Florida in the title game, 74-54, to give the Lady Tigers a 20-win season for the third straight year. LSU had three wins over ranked opponents, including a pair over 20th-ranked Alabama.

► 1985-86

OVERALL RECORD: 27-6  
SEC RECORD: 6-3  
FINAL AP RANK: NO. 9

LSU enjoyed perhaps the most successful season under Gunter as the Lady Tigers came within one victory (and a matter of seconds) to reaching the Final Four. Tennessee came from behind to beat the Lady Tigers in the final minute to deny LSU a trip to its first-ever Final Four. LSU did close the year with a 27-6 mark and a tie for second finish in the SEC with a 6-3 league record. LSU also advanced to the finals of the SEC Tournament before losing to Georgia. LSU beat 12th-ranked Ohio State in the third round of the NCAA Tournament and the Lady Tigers also had a pair of wins over eighth-ranked Ole Miss.



► 1986-87

OVERALL RECORD: 20-8  
SEC RECORD: 6-3  
FINAL AP RANK: NO. 14

LSU opened the season with 10 straight wins and the Lady Tigers went on to post a 20-8 overall mark. The Lady Tigers tied for fifth in the SEC with a 6-3 mark and LSU was eliminated in the second round of the NCAA Tournament by Southern Illinois after receiving a first round bye. LSU, which was ranked as high as No. 8 in the nation, had its biggest win over 10th-ranked Georgia by an 84-53 count in Baton Rouge.

► 1987-88

OVERALL RECORD: 18-11  
SEC RECORD: 6-3  
FINAL AP RANK: NOT RANKED

LSU advanced to the NCAA Tournament for the third straight year and the fourth time in five tries as the Lady Tigers posted an 18-11 overall mark and placed third in the SEC with a 6-3 record. LSU, after receiving a first round bye for the third straight season, lost to Stephen F. Austin, 84-62, in the second round at the NCAA Tournament. LSU's biggest win over the season was an 81-70 victory over seventh-ranked Ole Miss in Baton Rouge.

► 1988-89

OVERALL RECORD: 19-11  
SEC RECORD: 5-4  
FINAL AP RANK: NOT RANKED

LSU reached the Sweet 16 at the NCAA Tournament for the first time in three years only to lose to Louisiana Tech, 85-68, in the third round. LSU knocked off Purdue in West Lafayette, Ind., 54-53 to reach the Sweet 16. LSU also recorded four wins over teams ranked in the top 10 during the season as the Lady Tigers beat No. 2 Long Beach State (78-73), 4 Ole Miss (64-59), No. 5 Georgia (82-72) and No. 8 Texas (94-80).

► 1989-90

OVERALL RECORD: 21-9  
SEC RECORD: 4-5  
FINAL AP RANK: NO. 23

The Lady Tigers enjoyed a 20-win season for the sixth time in the Gunter era as the Lady Tigers posted a 21-9 mark. LSU reached the NCAA Tournament for the fourth straight year only to fall to Southern Miss in Hattiesburg, Miss., by a 75-65 count in the first round.



## ▶ 1990-91

OVERALL RECORD: 24-7  
SEC RECORD: 5-4  
FINAL AP RANK: NO. 8

LSU enjoyed one of its finest seasons ever as the Lady Tigers knocked off a pair of top 10 teams in Georgia and Tennessee to win the SEC Tournament for the first time in school history. LSU beat fourth-ranked Tennessee, 80-75, in the SEC Tournament final to claim the title. LSU had four wins over teams ranked in the top 10 including a win over third-ranked Georgia at the SEC Tournament and wins over fifth-ranked Louisiana Tech and fifth-ranked Auburn during the regular season. LSU lost to Lamar in the second round of the NCAA Tournament to close out the Pokey Chatman era at LSU.

► 1991-92

OVERALL RECORD: 16-13  
SEC RECORD: 4-7  
FINAL AP RANK: NOT RANKED

LSU's streak of six straight NCAA Tournament appearances was snapped as the Lady Tigers failed to make the 48-team field for only the third time in the Guntner era. LSU finished the year with a 16-13 overall mark and nearly knocked off Tennessee in the second round of the SEC Tournament. LSU, which beat seventh-ranked Vanderbilt in January, won six of its last seven games.

► 1992-93

OVERALL RECORD: 9-18  
SEC RECORD: 0-11  
FINAL AP RANK: NOT RANKED

For the first time in school history, LSU suffered through a losing season as the Lady Tigers, with four true freshman in their lineup for most of the year, posted a 9-18 overall mark. LSU did not win a conference game, however, four of LSU's 11 SEC losses came by seven points or less.

► 1993-94

OVERALL RECORD: 11-16  
SEC RECORD: 2-9  
FINAL AP RANK: NOT RANKED

LSU had another losing season as the Lady Tigers dropped to 11-16 overall and posted a 2-9 conference mark. Cornelia Gayden ranked among the top scorers in the country as she led the SEC with 24.0 points a contest. At the SEC Tournament, LSU raced out to a 14-0 first half lead against Auburn only to lose in the closing minute by a 76-73 count.

1992 ▶ 1993 ▶ 1994 ▶ 1995 ▶ 1996 ▶ 1997 ▶ 1998 ▶ 1999 ▶ 2000 ▶ 2001 ▶ 2002



### ▶ 1994-95

OVERALL RECORD: 7-20

SEC RECORD: 1-10

FINAL AP RANK: NOT RANKED

LSU again struggled with another losing season, winning a school-record low seven games to go with 20 defeats. Cornelia Gayden was one of the bright spots for the Lady Tigers as she wrapped up her career as LSU's third leading scorer. On Feb. 9, Gunter and Gayden both put their names in the NCAA record books. The win by LSU was the 500th of Gunter's career and Gayden set the NCAA record for 3-point goals in a game with 12, finishing with a school-record 49 points.

### ▶ 1995-96

OVERALL RECORD: 21-11

SEC RECORD: 4-7

FINAL AP RANK: NOT RANKED

LSU snapped a three-year losing streak and the Lady Tigers won 20 games for the first time in five years with a 21-11 overall mark. The highlight came at the SEC Tournament as the unranked Lady Tigers shocked second-ranked and SEC regular-season champion Georgia in the second round. Despite the win, the Lady Tigers were still left out of the NCAA Tournament. LSU opened the year with eight straight wins and LSU's win over 22nd-ranked Ole Miss on Jan. 13 was the first by the Lady Tigers over a ranked opponent since Jan. 7, 1992.

### ▶ 1996-97

OVERALL RECORD: 25-5

SEC RECORD: 9-3

FINAL AP RANK: NO. 9

For the first time in her career, Gunter was named the SEC Coach of the Year as she led the Lady Tigers to a 25-5 overall mark and the Sweet 16. LSU, playing in the NCAA Tournament for the first time since 1991, beat Maine in the first round and Marquette in the second round before falling to eventual national runner-up Old Dominion. LSU opened the year by winning a school-record 14 straight games before suffering its first loss on Jan. 18 at Florida. The No. 9 final ranking for LSU marked the first time since 1991 that the Lady Tigers were included in the top 25 at the end of the season.



### ▶ 1997-98

OVERALL RECORD: 19-13

SEC RECORD: 7-7

FINAL AP RANK: NOT RANKED

Despite losing three starters from the year before, LSU managed to win 19 games and finish in sixth place in the SEC with a 7-7 league mark. The Lady Tigers, overlooked for the NCAA Tournament, accepted an invitation to the 16-team Women's NIT. LSU beat Boise State in the first round and Butler in the second round before falling to Baylor in the semifinals. LSU had a pair of wins over top 10 teams as the Lady Tigers knocked off both Florida and Vanderbilt in Baton Rouge. Both teams were ranked No. 10 at the time of their loss.

### ▶ 1998-99

OVERALL RECORD: 22-8

SEC RECORD: 10-4

FINAL AP RANK: NO. 21

With only one senior, the Lady Tigers had one of their best seasons ever as they won 10 SEC games en route to a second-place conference finish. LSU advanced to the NCAA Tournament where they were a No. 4 seed in the West Regional. After beating Evansville in the first round in Baton Rouge, the Lady Tigers came from eight down with six minutes left to knock off eighth-ranked Notre Dame in the second round in Baton Rouge. A week later in Los Angeles, Louisiana Tech eliminated LSU in the Sweet 16. LSU recorded perhaps the biggest win in school history during the regular-season as the Lady Tigers beat No. 1 Tennessee, 72-69, in Baton Rouge.

### ▶ 1999-2000

OVERALL RECORD: 25-7

SEC RECORD: 11-3

FINAL AP RANK: NO. 15

The Lady Tigers enjoyed another fabulous season, advancing to the NCAA Elite Eight for the second time in school history. With no starting player taller than 5-11, LSU won a school-record 11 SEC games en route to a third-place conference finish. The Lady Tigers earned a No. 3 seed in the NCAA Tournament and defeated Liberty and Stephen F. Austin in the Pete Maravich Assembly Center to advance to the NCAA East Regional in Richmond, Va. In the regional semi-final, the Lady Tigers overwhelmed No. 2 seed Duke, 79-66, to set up an Elite Eight showdown with No. 1 seed Connecticut. LSU delivered a brilliant effort against the Huskies, trailing just 46-41 at halftime before finally dropping an 86-71 decision.



### ▶ 2000-01

OVERALL RECORD: 20-11

SEC RECORD: 8-6

FINAL AP RANK: NO. 18

Despite being plagued by injuries most of the season, the Lady Tiger basketball team advanced to the second round of the NCAA Tournament for the fourth time in five years. Using seven different starting lineups, LSU posted an 8-6 record in league play and finished in a tie for fourth place. The Lady Tigers earned a No. 6 seed in the NCAA Tournament and traveled to West Lafayette, Ind. for the first and second rounds. LSU defeated nationally-ranked Arizona State, 83-66, in the first round before facing third-seeded Purdue. Despite cutting a 24-point deficit to just one with under a minute remaining, the Lady Tiger rally came up short, falling to Purdue, 73-70, and ending their NCAA Tournament run.

### ▶ 2001-02

OVERALL RECORD: 18-12

SEC RECORD: 8-6

FINAL AP RANK: NO. 22

The Lady Tigers overcame having just seven players for most of the season to win 18 games, advance to the NCAA Tournament for the fifth time in six years and finish fourth in the SEC with a 8-6 record. LSU made a solid run at the SEC Tournament title, defeating Kentucky and Tennessee before falling to Vanderbilt in the championship game. That run helped the Lady Tigers earn a No. 6 seed in the West Region and visited Boulder, Colo., for the first two rounds. LSU defeated 11-seeded Santa Clara 84-78 in the opening round, but fell to host and No. 3 seed Colorado 69-58 in the second round.

CENTER ONPG. 70  
Sue Gunter chats with head coach Pat Summitt of Tennessee. Summitt played under Gunter in 1976, when Gunter served as an assistant coach for the U.S. Olympic Team.

CENTER ONTHIS PAGE  
Sue Gunter received a basketball last season commemorating her 600th victory. LSU Chancellor Mark Emmert participated in the ceremony with then former assistant athletic director Debbie Corum.

**#7 LSU 73, #15 Alabama 61**

Jan. 21, 1984 • Baton Rouge, La.

Joyce Walker scored 32 points as LSU overcame a 32-31 halftime deficit to beat 15th-ranked Alabama, 73-61, in Baton Rouge. LSU took over in the second half, outscoring Alabama 42-29 en route to the victory.

**#9 LSU 92, #11 Missouri 82**

March 18, 1984 • NCAA Second Round • Baton Rouge, La.

LSU won the biggest game to date in the Gunter era as the Lady Tigers posted a 92-82 win over Missouri in the second round of the NCAA Tournament in Baton Rouge. Joyce Walker led LSU with 27 points, while Madeline Doucet added 20.

**#19 LSU 57, #14 Iowa 56**

Nov. 30, 1985 • Baton Rouge, La.

Rhonda Mathieu hit a shot with just over a minute remaining as 19th-ranked LSU beat 14th-ranked Iowa, 57-56, in the championship game of the Crawfish Classic. Alisha Jones led LSU with 13 points and eight rebounds.

**#10 LSU 58, #8 Ole Miss 57**

Jan. 13, 1986 • Baton Rouge, La.

Lesa Thornton hit two free throws with five seconds remaining as LSU beat a top 10 team for the first time in the Gunter era with a 58-57 win over No. 8 Ole Miss. Jeanetta Burns led LSU with 16 points, while Natalie Randall added 12.

**#12 LSU 74, #8 Ole Miss 62**

Feb. 15, 1986 • Oxford, Miss.

LSU made it look easy this time as the Lady Tigers behind 20 points from Bonita Branch, cruised past eighth-ranked Ole Miss, 74-62, in Oxford, Miss. Alisha Jones added 18 points for LSU.

**#9 LSU 81, #12 Ohio State 80**

March 20, 1986 • NCAA Regional Semifinals • Iowa City, Iowa

Jeanetta Burns hit a layup with four seconds remaining as the ninth-ranked Lady Tigers held off 12th-ranked Ohio State in the NCAA Mideast Regional Semifinals in Iowa City. Alisha Jones led LSU with 20 points, while Natalie Randall added 19.

**#8 LSU 67, #13 Maryland 57**

Jan. 3, 1987 • Miami, Fla.

Alisha Jones scored 16 points as LSU overcame a three point halftime deficit to beat 13th-ranked Maryland, 67-57, in Miami. LSU outscored Maryland, 41-28, in the second half to secure the victory.

**#9 LSU 84, #10 Georgia 53**

Jan. 11, 1987 • Baton Rouge, La.

Joanne Ineman scored a career-high 21 points as No. 9 LSU beat 10th-ranked Georgia, 84-53, in Baton Rouge. The win was the first-ever by LSU over Georgia.

**#9 LSU 81, #14 Vanderbilt 79 (OT)**

Feb. 1, 1987 • Nashville, Tenn.

Karen Linder scored 20 points and had 19 rebounds as ninth-ranked LSU beat 14th-ranked Vanderbilt, 81-79, in overtime.

**LSU 70, #13 Georgia 56**

Jan. 17, 1988 • Athens, Ga.

LSU, behind 21 points from April Delley, raced out to a 39-23 halftime lead and then cruised to a 70-56 victory over 13th-ranked Georgia in Athens.

**LSU 81, #7 Ole Miss 70**

Feb. 10, 1988 • Baton Rouge, La.

Unranked LSU outscored Ole Miss 20-9 over the final four minutes to take an 81-70 win over the seventh-ranked Lady Rebels in Baton Rouge. At the time, the win over Ole Miss was the highest-ranked team a Sue Gunter-coached LSU team had ever beaten.

**LSU 78, #2 Long Beach 73**

Dec. 1, 1988 • Baton Rouge, La.

LSU had gone nearly 10 years since beating a top five ranked team until the unranked Lady Tigers, led by Pokey Chatman's 23 points and 10 assists, stunned No. 2 Long Beach, 78-73, in Baton Rouge.

**#16 LSU 94, #8 Texas 80**

Dec. 10, 1988 • Baton Rouge, La.

For the second time in less than two weeks, LSU knocked off a top 10 team as the 16th-ranked Lady Tigers shocked No. 8 Texas, 94-80, in Baton Rouge. Pokey Chatman led LSU with 31 points and eight assists as LSU beat Texas for the only time in school history.

**#14 LSU 64, #4 Ole Miss 59**

Jan. 18, 1989 • Oxford, Miss.

Pokey Chatman scored 29 points as 14th-ranked LSU upset fourth-ranked Ole Miss, 64-59, in Oxford. The win by LSU marked its second victory over a top five opponent that season.

**LSU 82, #5 Georgia 72**

Feb. 25, 1989 • Baton Rouge, La.

LSU beat its third top five ranked opponent of the season as the unranked Lady Tigers used a second-half explosion to beat fifth-ranked Georgia, 82-72, in Baton Rouge. Patricia Woods led LSU with 26 points and 11 rebounds.

**LSU 54, #15 Purdue 53**

March 19, 1989 • NCAA First Round • West Lafayette, Ind.

Pokey Chatman hit a jump shot with 38 seconds remaining to lift unranked LSU to a 54-53 over 15th-ranked Purdue in the first round of the NCAA Tournament. Chatman, who directed a second half comeback that saw the Lady Tigers rally from a 12-point deficit, led all scorers with 20 points.

**#24 LSU 84, #5 Louisiana Tech 75**

Dec. 8, 1990 • Baton Rouge, La.

Pokey Chatman scored 31 points, including 27 in the second half, as LSU shocked fifth-ranked Louisiana Tech, 84-75. The win by LSU was its first over Tech since 1978.

**#15 LSU 85, #5 Auburn 68**

Jan. 12, 1991 • Baton Rouge, La.

LSU shot a season-high 65 percent from the floor and Pokey Chatman scored 22 points as the 15th-ranked Lady Tigers upset fifth-ranked Auburn, 85-68, in Baton Rouge. The win over Auburn was the first by LSU head coach Sue Gunter.

**#12 LSU 83, #3 Georgia 74**

March 3, 1991 • SEC Tournament Semifinals • Albany, Ga.

LSU outscored Georgia 49-34 in the second half as the Lady Tigers, behind 20 points from Sheila Johnson, upset third-ranked Georgia, 83-74 in Albany, Ga.

**#12 LSU 80, #4 Tennessee 75**

March 4, 1991 • SEC Tournament Finals • Albany, Ga.

LSU beat its second top five opponent in as many days and captured its first SEC Tournament title in the process with an 80-75 win over fourth-ranked Tennessee. Pokey Chatman led LSU with 30 points, including 16 straight at one point.

**#23 LSU 76, #7 Vanderbilt 69**

Jan. 11, 1992 • Baton Rouge, La.

Barbara Henderson scored 29 points as LSU stunned seventh-ranked Vanderbilt 76-69, in Baton Rouge. The win over Vanderbilt marked the last time an LSU team beat a ranked opponent until the 1996 season.

**LSU 73, #2 Georgia 71**

March 3, 1996 • SEC Tourn. 2nd Round • Chattanooga, Tenn.

LSU shocked the women's basketball world as the Lady Tigers upset second-ranked and SEC regular-season champion Georgia in the second round of the SEC Tournament, 73-71, in Chattanooga, Tenn. The win marked only the third time in school history that LSU had beaten a team ranked as high as No. 2 in the nation. Pietra Gay led LSU with 24 points.

## Gunter's Wins Against Top 15 Opponents

## LSU DEFEATS NO. 1 TENNESSEE

#1 Tennessee	69
#23 LSU	72

Feb. 22, 1999  
Baton Rouge, La.

Katrina Hibbert conventional 3-point play with 11.7 seconds lifted LSU to a 72-69 win over top-ranked Tennessee. The win was the first by LSU over a team ranked No. 1 in the nation and it gave the Lady Tigers their school-record 10th SEC victory. Hibbert, who was named SEC Player of the Week for her efforts, led the Lady Tigers with 18 points.



*Katrina Hibbert converted a three-point play with 11.7 seconds left to beat No. 1 ranked Tennessee in 1999.*

#### #18 LSU 79, #13 Arkansas 72

Jan. 21, 1997 • Baton Rouge, La.

Keia Howell had career-highs of 22 points and 18 rebounds as LSU beat 13th-ranked Arkansas, 79-72, before a school-record crowd of 6,552 at the PMAC. The win was the first for LSU over Arkansas in Baton Rouge.

#### #14 LSU 84, #5 Alabama 74

Feb. 1, 1997 • Baton Rouge, La.

Pietra Gay scored 22 points and had seven rebounds as LSU knocked off fifth-ranked Alabama, 84-74, in Baton Rouge. The win over Alabama is the first for LSU since the 1991 season.

#### #13 LSU 83, #8 Tennessee 78

Feb. 22, 1997 • Baton Rouge, La.

Elaine Powell scored 32 points as Sue Gunter beat Tennessee for only the second time in her career in the Lady Tigers' 83-78 win over the eventual national champion Lady Vols. The victory also gave LSU a school-record nine SEC wins and clinched a third place finish in the SEC for the Lady Tigers.

#### LSU 67, #10 Florida 57

Jan. 24, 1998 • Baton Rouge, La.

Katrina Hibbert scored 17 points and Latasha Dorsey added 15 points and eight rebounds as the unranked Lady Tigers knocked off 10th-ranked Florida in Baton Rouge by a 67-57 count. The win was the 14th straight at home for the Lady Tigers and the first against Florida since 1991.

#### LSU 57, #10 Vanderbilt 46

Feb. 7, 1998 • Baton Rouge, La.

Ashley Bankston scored a career-high 19 points as unranked LSU beat 10th-ranked Vanderbilt, 57-46. LSU limited Vanderbilt to just 34.0 percent from the field as only one Commodore scored in double-figures.

#### #21 LSU 74, #8 Notre Dame 64

March 15, 1999 • NCAA Second Rounds • Baton Rouge, La.

Latasha Dorsey scored 24 points to lead LSU to a second round NCAA win over Notre Dame. Trailing 59-51 with 8:11 to play, the Lady Tigers used a 23-5 run over the games' final eight minutes to advance to Sweet 16. Dorsey scored 15 of LSU's final 23 points. The win extended LSU's home court winning streak against non-conference teams to 36 straight.

#### #23 LSU 80, #2 Georgia 74

Dec. 2, 1999 • Athens, Ga.

Four Lady Tigers scored in double-figures to lead LSU to the huge road victory. April Brown poured in 25 points on 9-of-14 shooting from the field, and Marie Ferdinand added 21 points, six assists and four steals. Katrina Hibbert hit three 3-pointers and recorded 16 points, eight rebounds and six assists, while DeTrina White added 10 points and five rebounds. Brown and Hibbert shared SEC Player of the Week honors after the triumph.

#### #7 LSU 54, #13 Auburn 52

Feb. 6, 2000 • Auburn, Ala.

LSU improved to 7-1 in the SEC with the triumph on the Plains. Katrina Hibbert hit 6-of-12 three-pointers, scoring 21 points with five assists and three rebounds, while April Brown added 15 points, two assists, two steals and three rebounds. LSU limited Auburn to just 35.8 percent shooting from the floor in the critical victory.

#### #12 LSU 79, #7 Duke 66

March 25, 2000 • NCAA Sweet 16 • Richmond, Va.

LSU advanced to the NCAA Elite Eight for the second time in school history by overwhelming the Blue Devils. The Lady Tigers trailed, 31-30, at halftime, but shot 56.7 percent in the second half, outscoring Duke, 49-35, to win by a comfortable margin. Marie Ferdinand scored 22 points, dished out eight assists and recorded three steals while DeTrina White contributed 19 points and 11 rebounds.

#### #16 LSU 62, #6 Purdue 55

Dec. 16, 2000 Indianapolis, Ind.

Marie Ferdinand scored 20 of her 25 points in the second half as LSU rallied from a 15 point second-half deficit to upset No. 6 Purdue, 62-55. With 38 seconds remaining, Ferdinand hit a lay up and was fouled to break a 55-55 tie. She hit the free throw to give LSU a three-point lead. After a defensive stop, Angelia Crockett hit two free throws to put away the Boilermakers.

#### LSU 84, #15 Florida 59

Jan. 10, 2002 Baton Rouge, La.

LSU recorded the largest win over a ranked opponent in three years with the victory over the Lady Gators. The Lady Tigers poured in on on the first half, taking a 42-17 lead into the locker room. Temeka Johnson scored a career-high 29 points, while Scholanda Dorrell added 13 points and 10 rebounds.

#### LSU 72, #9 South Carolina 62

Feb. 17, 2002 Baton Rouge, La.

LSU shot 55 percent from the field in the second half and outscored USC 29-3 at the free throw line in the upset win. Aiysha Smith led the way with 18 points and 12 rebounds, while Doneeka Hodges hit for 17 points. Temeka Johnson added a solid effort with nine points, nine assists and eight rebounds.

#### LSU 81, #3 Tennessee 80

March 2, 2002 Nashville, Tenn.

Temeka Johnson made 12 of 15 free throws, including one with 4.5 seconds remaining to upset No. 1 seed Tennessee in the semifinals of the SEC Tournament. Johnson finished the game with 18 points and 10 assists and Doneeka Hodges added 23 points, while Aisha Smith had 14 points.



# Pokey Chatman

Dana "Pokey" Chatman enters her 12th season on the LSU women's basketball staff, and her fourth year as an associate coach after being elevated to her current position in September 1999. Chatman, who dazzled LSU fans for four years as LSU's starting point guard in the late 1980s and early 1990s, is considered one of the best recruiters in the nation.

In addition for having a reputation of being one of the nation's best recruiters, Chatman is also thought to be one of the top up-and-coming coaches in the collegiate ranks. Chatman has led LSU's recruiting efforts over the last seven years and as a result, the Lady Tigers have had six straight classes rank among the top 20 in the nation, including this year's class of newcomers which was rated by some publications as the best in the nation. Chatman's efforts in landing this year's class could be her best work ever. LSU signed Seimone Augustus, named the National Player of the Year by Girls Basketball and Student Sports, and Louisiana All-Star Treynell Clavelle.

The previous three years were also highly productive for Chatman. She helped the Lady Tigers land Aiysha Smith, a Kodak Junior College All-American and Florence Williams last season, prep All-Americans twins Doneeka and Roneeka Hodges and AAU teammate Temeka Johnson out of New Orleans two years ago and Ke-Ke Tardy, the top player in Mississippi and ranked the 11th best player in the nation prior to the 1998-99 season.

Chatman was also responsible for bringing DeTrina White, one of the top 15 rated players in the country in 1998, who went on to become the 1998-99 National Freshman of the Year.

Besides coordinating all of LSU's recruiting efforts, Chatman also serves as the director for the Sue Gunter Basketball Camp. Chatman's primary on-court responsibility is the coaching and teaching of LSU's backcourt. Chatman is also involved in



developing game plans during the season.

Since joining the Lady Tigers staff, Chatman has tutored some of the finest guards in the country. Marie Ferdinand was a 2001 Kodak All-American selection and a finalist for the prestigious Naismith Award, given to the nation's best collegiate player. In addition to averaging over 21 points a game her senior season, she was a finalist for the Shooting Guard of the Year Award given out by ESPN. Ferdinand, a first round draft pick in the WNBA, is currently playing for the Utah Starzz and was named to the 2002 WNBA All-Star team.

Chatman also worked with Cornelia Gayden, a three-time All-SEC pick who holds the NCAA record for 3-point goals in a single-game with 12 against Jackson State. Other standouts under Chatman were Elaine Powell, a two-time first team All-SEC selection, Pietra Gay, an All-SEC pick in 1997, and Latasha Dorsey, a first team Defensive All-American in 1999. Powell is currently playing in the WNBA with the Detroit Shock, while Gay was a member of the 1997 WNBA championship team, the Houston Comets.

Before being named to assistant coach prior to the 1992-93 season, Chatman served one season, 1991-92, as a student assistant with the Lady Tigers. Chatman, a Kodak All-American point guard for the Lady Tigers in 1991, graduated from Hahnville High School in 1987. She received her Bachelor's degree from LSU in December of 1991.

During her four years with the Lady Tigers, Chatman started all but one game and is the school's all-time assists and steals leader with 570 and 346, respectively. She is also fifth on the all-time scoring list with 1,826 points. Chatman played in the NCAA Tournament four times and she posted a four-year record of 82-38.

Chatman was a three-time All-SEC selection and in 1991 as she led the Lady Tigers to their first-ever SEC Tournament title. Chatman was named MVP of the 1991 SEC Tournament, also a first for LSU.

Chatman capped her career at LSU by being selected to the prestigious Kodak All-American team following her senior season in 1991. Chatman is one of only four Lady Tigers ever named to the Kodak team. Chatman set a total of 20 school records while at LSU with five of those records still standing.

Chatman was inducted into the LSU Athletic Hall of Fame in the spring of 1999.

## ► YEARS AT LSU: 12th Season

## ► BIRTHDATE: June 18, 1969

## ► AGE: 33

## ► HOMETOWN: Ama, La.

## ► COLLEGE: LSU, 1991

## ► PLAYINGCAREER: 1987-91 - Starting point guard, LSU

## ► COLLEGIATE COACHING EXPERIENCE: 1991-92 - Student Assistant Coach, LSU; 1992-99 - Assistant Coach, LSU; 1999 - Associate Head Coach, LSU

### THE CHATMAN RECORD

#### As A Player at LSU

YEAR	RECORD	POST-SEASON	HIGHLIGHTS
1988	18-11	NCAA First Round	Freshman All-SEC Team
1989	19-11	NCAA Sweet 16	First Team All-SEC
1990	21-9	NCAA First Round	First Team All-SEC
1991	24-7	NCAA Sweet 16	Kodak All-American, SEC Tournament MVP, First Team All-SEC

#### As A Coach at LSU

YEAR	RECORD	POSITION	HIGHLIGHTS
1992	16-13	Student Assistant Coach	
1993	9-18	Assistant Coach	
1994	11-16	Assistant Coach	
1995	7-20	Assistant Coach	
1996	21-11	Assistant Coach	Women's NIT
1997	25-5	Assistant Coach	NCAA Sweet 16
1998	19-13	Assistant Coach	Women's NIT Final Four
1999	22-8	Assistant Coach	NCAA Sweet 16
2000	25-7	Associate Head Coach	NCAA Elite Eight
2001	20-11	Associate Head Coach	NCAA Second Round
2002	18-12	Associate Head Coach	NCAA Second Round



# Carla Berry

Carla Berry enters her second season as an assistant coach for the Lady Tigers and will primarily oversee academics and assist in all facets of recruiting. Berry was an outstanding guard for the LSU women's basketball team from 1988-92 and a member of the 1991 SEC Tournament championship team.

Bringing four years of recruiting experience to the program, Berry joins the accomplished LSU staff that has had six signing classes rank among the top 20 in the nation over the last seven years, three which have been ranked top 10. In just her first year on the LSU staff, Berry helped the Lady Tigers sign one of the top classes in the nation that included the National High School Player of the Year Seimone Augustus.

The opportunity to return to LSU was one that Berry could not pass up after having played for Coach Gunter and the Lady Tigers. As one of the team's chief recruiters, her commitment to the program and its success is personal and transcends just her professional obligations as a coach.

As a former LSU player, Berry has the ability to discuss the strengths of the program with recruits and lay out the opportunities LSU has to offer its student-athletes.

Berry, an Academic All-SEC selection in 1992, helped LSU advance to three NCAA Tournament appearances and was a part of the Lady Tigers' 1991 SEC Tournament Championship team. In 1993, she earned her bachelor's degree in Advertising.

After graduating, she returned home to Alabama where she spent one season as a graduate assistant coach for the University of South Alabama in 1993-94. Berry then took a position as an assistant coach and recruiting coordinator for Cal-Poly San Luis Obispo in 1994. During her time there, the Mustangs made the difficult transition from NCAA Division II to Division I competition.

Taking a position at St. John's University in



1995, Berry spent three years with the women's basketball program as an assistant coach, working with current Lady Tiger administrative assistant Joe Carvalhido. Coaching a team that was in the process of rebuilding, the program showed improvement each year she was there, including a 13-win season in her final year. Additionally, in her three seasons at St. John's, the Red Storm penned a pair of recruiting classes ranked in the top 50 nationally, including one top 25 class that included current Tiger Aiysha Smith.

In addition to her recruiting responsibilities at LSU, Berry will also oversee academics for the Lady Tigers. Working closely with the Academic Center for Athletes, she will help coordinate study hall and tutoring, while monitoring the academic progress for the student-athletes. Her primary on-court assignment will be coaching LSU's guards.

Berry spent two years working in sales for Cingular Wireless (formerly BellSouth Mobility) in her hometown of Mobile, Ala. prior to joining the Lady Tiger staff. She took the two years off from coaching to assist with an illness in the family.

- ▶ YEARS AT LSU:  
2nd Season
- ▶ BIRTHDATE:  
January 6, 1970
- ▶ AGE:  
32
- ▶ HOMETOWN:  
Mobile, Ala.
- ▶ COLLEGE:  
LSU, 1993

- ▶ PLAYINGCAREER:  
1989-92 - Guard, LSU

- ▶ COLLEGIATE COACHING EXPERIENCE:  
1993-94 - Graduate Assistant, South Alabama;  
1994-95 - Recruiting Coordinator, Cal-Poly San Luis Obispo; 1995-98 - Assistant Coach/Recruiting Coordinator - St. John's University; 1999 - Assistant Coach - LSU

## THE BERRY RECORD

### As A Player at LSU

YEAR	RECORD	POST-SEASON	HIGHLIGHTS
1989	19-11	NCAA Sweet 16	
1990	21-9	NCAA First Round	
1991	24-7	NCAA Sweet 16	
1992	16-13	SEC Tournament	Academic All-SEC

### As A Coach

YEAR	RECORD	SCHOOL	
1994		Graduate Assistant Coach - South Alabama	
1995		Assistant Coach/Recruiting Coordinator - Cal-Poly San Luis Obispo	
1996		Assistant Coach - St. John's	
1997		Assistant Coach - St. John's	
1998		Assistant Coach - St. John's	
2001		Assistant Coach - LSU	NCAA Second Round
2002	18-12	Associate Coach	NCAA Second Round



# Bob Starkey

Bob Starkey enters his fifth season on the LSU women's basketball staff after joining the team on a full-time basis in 1998. Starkey had served as the administrative assistant for both the LSU men's and women's basketball team for two years prior to joining the Lady Tigers as assistant coach.

Starkey works with all phases of the program, which includes working with both perimeter and post players on the practice floor. He also breaks down game tape and develops game plans while compiling scouting reports on LSU's opponents. Starting two years ago, Starkey added recruiting to his list of responsibilities. He brought a wealth of experience to the Lady Tigers' recruiting efforts, having worked as a recruiter for LSU men's basketball, at Marshall University, and at West Virginia State.

In addition, Starkey serves as the Director of the LSU women's basketball teams' Fast Break Club, and he is also involved in all areas of promotions for the women's program. Starkey also handles all scheduling for the Lady Tigers.

As the administrative assistant, Starkey provided valuable assistance to both the men's and women's programs, handling many of the responsibilities for both groups that would ease the work load for the coaching staff, allowing them to concentrate fully on their teams, recruiting and future opponents.

Starkey served as tournament director for the 1997 NCAA Women's Basketball Subregional held at the Maravich Assembly Center. The NCAA Subregional was the first for LSU to host and it was also called by many that attended the event as one of the best-run subregionals since the NCAA changed tournament formats five years ago.

Perhaps Starkey's finest achievement in the role of administrative assistant came in the Pack the PMAC games. In the 1997 Pack the PMAC contest against Arkansas, LSU drew a school-record 6,552 fans for the contest. The 6,552 fans for the contest nearly tripled the previous record crowd of 2,454 set against Ole Miss in 1984. A year later against Ole Miss, LSU reset the schoolmark with a crowd of 7,255 for Pack the PMAC II. Two years ago, the school record crowd of 9,636 for the Pack the PMAC V game against Auburn was the largest atten-



dance ever for a women's basketball game in the state of Louisiana. The Pack the PMAC promotion has developed into an LSU tradition, as Pack the PMAC VII is set for Jan. 4, 2003, when the Lady Tigers face Penn State on CBS.

Prior to his stint as an administrative assistant, Starkey served as an assistant coach for Dale Brown on the LSU men's basketball staff from 1990-1996, during which time the Tigers participated in four NCAA Tournaments. While on the men's staff, Starkey coached four first-round NBA draft picks in Shaquille O'Neal, Chris Jackson, Geert Hammick and Stanley Roberts. As a recruiter, he helped sign three nationally-ranked recruiting classes, including one which was rated No. 1 in the country.

Groomed on the high school level in West Virginia, Starkey started his coaching career as an assistant at Winfield High School where he helped guide the boys' program to a five-year record of 72-45 and the girls' program to an 87-23 record.

Starkey then made his first appearance in the collegiate ranks as an assistant at West Virginia College on the NAIA level. In his three-year stint at West Virginia State, the program blossomed with improving records of 17-10, 26-4 and 31-4. That final season saw the Yellow Jackets capture conference and district titles on their way to the NAIA National Championship game, where they were a one-point loser to Washburn University.

Following that, Starkey also served for one year at Poca High School in West Virginia with his former high school coach, Allen Osborne, and teamed up for the 1988-89 season with Judy Southard to lead the women's program at Marshall to an 18-10 record and a regular season Southern Conference Championship. Southard is now the Senior Woman Administrator at LSU after serving as the Athletic Director at Texas Women's University.

Starkey, who considers himself a full-time student of the game, has written numerous articles and has authored such basketball books as The 2-3 Match-Up Defense and Motion Offense.

His latest project is a Basketball Coaching Series of books that include The Art of Being An Assistant Coach, The Art of Scouting and The Art of Motivation.

The native of Charleston, W.V., is married to Sherie Hayslett, also a native of West Virginia.

- YEARS AT LSU:  
14th Season
- BIRTHDATE:  
September 7, 1959
- AGE:  
43
- WIFE:  
Sherie
- HOMETOWN:  
Charleston, W. V.

► COLLEGIATE COACHING EXPERIENCE:  
1984-87 - Assistant Coach, West Virginia State;  
1988-89 - Women's Assistant Coach, Marshall University;  
1990-96 - Assistant Coach, LSU Men's Basketball;  
1996-97 - Administrative Assistant, LSU Men's & Women's Basketball;  
1998 - Assistant Coach, LSU Women's Basketball

## THE STARKEY RECORD

### As A Coach at LSU

YEAR	RECORD	POSITION	HIGHLIGHTS
1985	17-10	Assistant Coach - West Virginia State	
1986	26-4	Assistant Coach - West Virginia State	
1987	31-4	Assistant Coach - West Virginia State	NAIA national runner-up
1989	18-10	Assistant Coach - Marshall women	Southern Conference Champion
1990	23-9	Assistant Coach - LSU men	NCAA Second Round
1991	20-10	Assistant Coach - LSU men	NCAA First Round
1992	21-10	Assistant Coach - LSU men	NCAA Second Round
1993	22-11	Assistant Coach - LSU men	NCAA First Round
1994	11-16	Assistant Coach - LSU men	
1995	12-15	Assistant Coach - LSU men	
1996	12-17	Assistant Coach - LSU men	
1999	22-8	Assistant Coach - LSU women	NCAA Sweet 16
2000	25-7	Assistant Coach - LSU women	NCAA Elite Eight
2001	20-11	Assistant Coach - LSU women	NCAA Second Round
2002	18-12	Assistant Coach - LSU women	NCAA Second Round



## Support Staff



**Scott  
Gadeken**

Asst. Strength &  
conditioning  
Coordinator

Second Season

Scott Gadeken is in his third year as an assistant strength coach at LSU and is in his second year working with the Lady Tiger basketball team, coming to Baton Rouge from Kansas State where he was an assistant strength coach for three seasons.

Gadeken earned his bachelor's degree in psychology from Midland College (Neb.) in 1995 and his master's of science degree in kinesiology from Kansas State in 1997. A four-year letterwinner at Midland, Gadeken earned Academic All-America, honorable mention All-America, first team All-Conference and NAIA All-Nebraska accolades as an offensive lineman.

Gadeken, 29, holds certifications as a Certified Strength and Conditioning Specialist (CSCS) with the National Strength and Conditioning Association, a certified Olympic lifts coach with the USA Weightlifting and a Specialist in Sports Conditioning (SSC) through the International Sports Sciences Association.

A native of Julian, Neb., Gadeken is married to the former Stacey Weir. The couple have a one-year-old son, Brandon, born in August of 2001.



**Micki  
Sandy**

Associate Athletic  
Trainer

Second Season

Micki Sandy is in her third year as an associate athletic trainer at LSU and is in her second season working with the Lady Tiger basketball team after working with the Lady Tiger volleyball team in her first year in Baton Rouge.

In addition to her duties as the athletic trainer for the women's basketball team, Sandy serves as the primary trainer for the LSU swimming and diving teams and assists with the women's tennis team.

Sandy has a masters degree in sports pedagogy from LSU and earned her bachelor's degree in exercise science from the University of Nebraska in 2000. While at Nebraska, Sandy worked as a student trainer for the nationally-ranked Cornhusker football team and for the women's basketball and gymnastics teams.

In addition, Sandy has also worked various camps for volleyball and women's basketball both at Nebraska and at LSU.

The 24-year-old Chariton, Iowa, native is certified by the National Athletic Trainers Association, having completed her certification requirements in April 2000.



**Pamela Workman**  
*Student Assistant Trainer*



**Joe  
Carvalhido**

Administrative  
Assistant

Third Season

Joe Carvalhido is in his third season with the Lady Tiger basketball program after working as a graduate assistant at St. John's University. His current duties include coordinating travel and film exchange, purchasing equipment, head the Junior Fast Break Club and supervise team managers.

At St. John's, Carvalhido performed similar duties, including coordinating film exchanges, maintaining a recruiting database, purchasing equipment, supervising conditioning workouts and assisting with game operations and ticket sales. He also assisted with position work for the St. John's guards, and he was responsible for preparing the scout team for practice sessions.

From 1997-99, Carvalhido worked as the administrative assistant for the Players Choice Basketball Camp in Queens, N.Y., where he maintained an enrollment database, supervised all on-site activities and coordinated scheduling for over 150 high school players.

He worked two summers ago as the floor coach for the WNBA's Orlando Miracle try-out camp, assisting in the selection of players and participating in on-court coaching.

Carvalhido earned a bachelor's of science degree in sports management from St. John's in 1999.



**Renee Arbour**  
*Secretary*



**Ashley Danville**  
*Manager*



**Noland Gomez**  
*Manager*



**Terika McGowain**  
*Manager*



**Tennille O'neal**  
*Manager*



*The Fast Break Club sponsors an annual LSU Lady Tiger Reunion at the Lod Cook Alumni Center.*

The 2000-2001 season was a banner year for the LSU Lady Tigers' Fast Break Club as both membership and the amount of money raised reached all-time highs. In just five years of existence, the Fast Break Club has a membership that has exceeded 150 members.

The Fast Break Club is broken into three different levels: the Fast Break Club, the Fast Break Corporate Club and the Junior Fast Break Club.

#### THE FAST BREAK CLUB

This branch of the organization saw a record number of members last year as 80 people joined the group. A \$100 membership fee allows a member the following benefits:

- Admittance to the Lady Tigers Pre-Season Tip-Off Party
- Special edition Fast Break Club T-Shirt
- Autographed team poster
- Full Court Press, the official monthly news letter
- A copy of the Lady Tigers highlight video
- Personalized membership card
- Pre-game hospitality room with food, drinks, and scouting reports
- Selection Sunday Spectacular post-season party
- Tickets for two to the Lady Tigers post-season banquet
- Learn the LSU System of play with a Lady Tiger Playbook

#### THE FAST BREAK CORPORATE CLUB

This is the newest area of the booster club as it was established in 1999-2000 to allow businesses in the Baton Rouge and surrounding areas to donate \$1000 to the organization. Besides all regular club privileges, the Corporate Club members receive five additional club privileges for members of their company. There is also a special dinner held in their honor as well as an opportunity to sit on the Lady Tigers bench for one game. Locker room passes are also made available to Corporate Club members. In addition, there is a special presentation made to the corporation at one of the Lady Tigers home games which includes an award and an autographed Lady Tiger basketball.

#### THE JUNIOR FAST BREAK CLUB

The chance for members of the LSU women's basketball team to serve as role models to young boys and girls in Louisiana was the inspiration behind the formation of the Junior Fast Break Club. Open to all elementary and junior high students, the Junior Fast Break Club offers each member a membership card, a club t-shirt, an autographed poster, a quarterly club newsletter, a free coaching clinic and free admittance to select home games, as well as a season-ending pizza party with the team. The Junior Fast Break Club membership is only \$20.

#### 2002-03 FAST BREAK CLUB

Angela Abraham	Sharon & Alfred Guglielmo	Tom Moran
Randel Abshire	Fred Guillot	William Morgan
Hele'ne Afeman	Eric Guirard	Willie Mount
Lucie Agosta	Delores & Glynn Hadskey	Bob & Tracy Munson
Deanna Albaugh	Becky Harger	Daphne MuShatt
Douglas Allara	Darlene Harrell	Trudy Myers
Mike Anderson	Julie Harrison	Paul & Jeanne Neumann
Randy Anding	John & Lande Hawie	Jane & Charles Nolan
Tara & Randy Andrepoint	Evelyn Hayes	Darla O'Connor
Karen Bachmen	Bill & Alice Hebert	Laura & Raymond Pease
Samantha & Kevin Baker	Juanetta Hebert	Rick & Traci Perez
Melanie Bankston	Kathy & Ernest Hill	Jenni Peters
Mary Benson	Bruce & Jill Hillbrecht	Juliette Pierce
Frances Beck	Frank Holthaus	Helen Pope
Sharon Berkholz	Gail Horne Ray	Helen Pope
Dale Bernard	Karen & Merv Howells	Helga Pope
Sue Bernie	Judy Jackson	Gracie Purvis
Gordon Bitterwolf	Laura Jarreau	Mona Ragan
Carolyn Blanchard	Lisa Johnson	Georgia Reine
Yvonne Blanchard	Bonnie Jones	Joan & Leonard Richardson
Roland & Betty Boudreaux	Howard Jones	Bill Rigell
Beth Boulet	Sue Jones	John Ritter
Charles Brehm	Terry Jones	Michael Robinson
Donna & Jerry Brock	Gabe & Judy Jumonville	Linda Rodrigue
Rachel Brock	Dan Juneau	Doris Rogers
Bridget Bryant	Janet Kember	Suzanne & Dexter Rollins
Patricia Byrd	Rebecca Kirk	Nicole Ryan
Ann Caldwell	Glen & Bonnie Lamendola	Schapaton
Eleanor Callon	Melissa Landreneau	Wilhelmina Schoeffler
Mona Cancienne	Phillip & Maxine Larimore	Miriam & Jamie Segar
Jo Carter	William & Shirley Lawton	Barbara Sevier
Susan Castle	Claude & Jenny Leach	Melinda Shelton
Carl & Cara Chaisson	Laura & Buddy Leach	Aimee & Chip Simon
Brintlee Clark	Laura & Brent LeBouf	Ernest Skillman, Jr.
Judy Coble	Claudette LeBlanc	Lyn & Karen Smith
Scott & Lisa Westmoreland Collier	Nancy LeBlanc	Melinda Solomon
Nancy Conrvey	Donald LeBlanc	Richard & Linda Sturlese
Bradley Currier	Amelia Lee	Jane Swift
Joe & Doris Dean	Myra Lee	Woody Thames
Norman & Kay Deumite	Marcey Leger	Beth & Steve Tople
Stan Douglas	Clifton Lemaire	Edie Touchet
Evelyn Duhon	Richard Lipsey	Linda Tucker
Peggy Dyer	Susan Lipsey	Jan Turner
Margaret & Mary Eaton	Mary Louise Life	Debbie Ulmer
Susan Eaton	Kent Lowe	Charles Valluzzo
Dan & Shirley Evans	Annette & Guy Lowery	Alicia Walsh
Kay & Chas Everly	Sonia Lubbeck	Gary & Rosemary Weiner
BeBe & Woddy Facundus	Brian & Claudia Malcolm	Angie Welch
Helen Fant	Mickey & Melinda Mangham	Luke & Susan Welch
Neil Ferrari	Nancy Mann	Lisa Westmoreland
Carolyn & Raymond Fiffie	Richard Manship	Jeb Wholer
Dean Flanner	Karen McAlister	Susan & John Wilder
Susi Folse	Tyra McDonald	Evan & Shirley Wilks
Mary Ann Fontenot	Charles & Kathy McDowell	Jackie Wilson
Myra Fontenot	Bob & Virginia Meche	Rikki Wintz
Darlene Foster	Keith Melancon	Jenna Womble
Felisha Foster	Deena Mercer	Dan & Janice Wray
Denise Fuson	Karen Miller	Denise & Jim Yankie
Mike & Karen Futrell	Kevin Miller	Cornelia Yarbrough
Robin Garland	Jean Ann & Larry Minzey	Susan Yeomans
Mary Gay	Sabra Monroe	
James & Dora Gilbert	Maia Montalvo	
Kay Gilbert	Bill & Ann Moore	
Sonny Gilbert	James Moore	
Nelwyn Greer	Kristi Moore	
Susan Gremillion	Phyllis & Fred Moore	



Review

# MAGNIFICENT SEVEN

**D**espite playing most of the season with just seven healthy players, LSU advanced the NCAA Tournament for the 12th time in school history and the fifth time in the last six years. The Lady Tigers got past Santa Clara 84-78 in the first round of the tournament, but then fell to host Colorado 69-58 in the second round.

LSU enjoyed a lot of success in 2001-02, including reaching the championship game of the Southeastern Conference tournament and finishing fourth in the league's regular season. The journey to the title game included a 81-80 upset victory over No. 3 Tennessee in the semifinals. Overall LSU defeated four ranked teams in 2001-02, including Tennessee and No. 9 South Carolina.



Overall Record: 18-12  
SEC Record: 8-6 (T-Fourth Place)  
Final Ranking: No. 22 by AP

## WHITE, JAMES, JONES AND WILLIS OUT FOR THE YEAR WITH INJURIES

The Lady Tigers were bitten by the injury bug four times in 2001-02.

Freshman **Tillie Willis** (Atlanta, Ga./Cumberland Christian) went down with a torn ACL in practice on Feb. 20. She was out for the remainder of the season and had surgery on March 7. At the time of her injury, she was averaging 1.1 points and 1.9 rebounds per game and had seen action off the bench in 20 of the Lady Tigers' 23 games.

Senior **DeTrina White** (Lafayette, La./Acadiana HS) decided to use her redshirt due to injury. After missing most of the pre-

season with a recurring back injury, White was diagnosed with a stress fracture in her foot prior to the exhibition game with AIS. On Dec. 2, she underwent surgery to place a screw into her foot. In her first day back at practice after her foot injury, she collided with another player in practice and was diagnosed with a concussion and required stitches.

Junior **Kisha James** (Pineville, La./Pineville HS) injured her left knee in the opening minutes against Mercer. She underwent an MRI on Dec. 19 and it was determined that she tore her anterior cruciate ligament and underwent reconstructive surgery on Jan. 7. She tore the ACL in that knee in an exhibition game on Nov. 14, 1999 and took a medical redshirt year after having successful reconstructive surgery on Dec. 8, 1999.

Freshman **Wendlyn Jones** (Grosnell, Ark./Blytheville HS) went down with a torn ACL in practice on Saturday, Nov. 10. **LSU'S MAGIC NUMBER IS 75**



The 75-point mark has become somewhat of a magical number for LSU as the Lady Tigers have become almost unbeatable when scoring 75 or more points. Since the 1996-97 season, LSU has posted a 77-3 (.963) record when scoring at least 75 points in a game. LSU was 12-1 (.923) in 2001-02 when reaching the 75-point plateau, with its only loss coming against Michigan in double overtime. In that same six-year period, the Lady Tigers barely broke even in games when failing to score 75 points and were just 54-51 (.514) in that time, including a 7-10 (.411) record in 2001-02.

**LADY TIGERS MAKE FOURTH**



### STRAIGHT NCAA APPEARANCE

For the fourth straight season and the fifth time in the last six years, the Lady Tigers have advanced to the "Big Dance". LSU has now made postseason play for seven consecutive seasons, including WNIT appearances in 1996 and 1998.

The Lady Tigers are still looking for their first Final Four berth, having advanced to the Elite Eight in 1986 and 2000. Last season, LSU made it to the second round, where the Lady Tigers lost, 73-70, to eventual national runner-up Purdue.

### LADY TIGERS DOMINATE



### NON-RANKED OPPONENTS

Since the 1998-99 season the Lady Tigers have lost just seven games against non-ranked opponents, posting a 68-9 (.883) record against those teams. This season, LSU is 14-2 (.875) against non-ranked teams, with losses to Alabama and Arkansas on the road.

The Lady Tigers have improved each year since the 1998-99 season when it comes to non-ranked teams, posting records of 17-3 (.850) in 1998-99 and 20-2 (.909) in 1999-00. Last year, LSU fell only once to a non-ranked team, dropping a 65-62 heartbreaker to Auburn for Pack the PMAC V, making the Lady Tigers 16-1 (.941) in 2000-01.

### SMITH'S STREAK ENDS AT 27 GAMES



Junior **Aiysha Smith** (Detroit, Mich./Tyler JC) posted double-figure scoring outputs in the first 27 games this season, including a career-high 23 points against Ole Miss and at Vanderbilt. The fourth longest streak in LSU history came to an end against Vanderbilt in the SEC Tournament champi-

onship game when she scored just four points.

During the streak, she also recorded eight double-doubles - against Virginia Tech, Louisiana-Lafayette, Ole Miss, Arkansas, Auburn, South Carolina, Alabama and Kentucky. With back-to-back double-doubles against Ole Miss and Arkansas and again against Alabama and Kentucky, she was the first player to record back-to-back double-doubles since **DeTrina White** did so during the 1999-2000 season and the 17 rebounds she recorded against Arkansas is also the most since White's 17 rebounds against Southern on Nov. 24, 1998.

### SMITH, HODGES NAMED



### TO ALL-SEC TEAM

Lady Tigers **Aiysha Smith** and **Doneeka Hodges** were named to the All-SEC basketball team as announced by the league office. Smith was named to the first team, while Hodges earned a spot on the second team.

The leading scorer and rebounder for the Lady Tigers, Smith has scored in double-figures in all 25 games. She has also recorded seven double-doubles on her way to averaging 16.4 points and 7.9 rebounds.

The SEC and LSWA Player of the Week for Feb. 18, Smith scored a career-high 23 points against both Ole Miss and Vanderbilt and pulled down a career-high 17 rebounds against Arkansas.

Hodges ranks second on the team in scoring, averaging 15 points a game and leads the team in three-point shooting with 46 three's this season. She currently ranks eighth in three-pointers made in a single season in LSU history. In addition, she is second on the team with 92 assists, ranking her seventh among sophomores in school history.

Against Florida, Hodges scored a career-high 29 points and recorded her first collegiate double-double with 14 points and 10 rebounds against Ole Miss.

### SMITH AND GUNTER



### HONORED IN THE STATE

**Aiysha Smith** and **Sue Gunter** were both recognized by the Louisiana Sports Writers Association in 2001-02. Smith, a 6-2 center, was named the Louisiana Newcomer of the Year after leading the Lady Tigers with 15.7 points and 7.7 rebounds per game.

Gunter, in her 20th season as head coach, earned Louisiana Coach of the Year for posting a 18-12 and making the NCAA Tournament despite not having more than eight healthy players on the squad at one time.

### JOHNSON GET SCHOOL RECORD FOR ASSISTS, EARNS HONORABLE MENTION ALL-AMERICAN

**Temeka Johnson** earned Honorable Mention All-America by both the Associated Press and womenscolleg hoops.com. The 5-3 guard averaged 11.1 points and 7.5 assists in 24 games. She also set the LSU school record for assists in a game when she dished out 15 in a 88-57 victory over Ole Miss on Jan. 17.

### PACK THE PMAC VI DRAWS SECOND LARGEST CROWD

On Jan. 27, the Lady Tigers took on nationally ranked Vanderbilt in the sixth annual Pack the PMAC game. The second-largest crowd in school history attended the event as 8,153 fans witnessed the game. The Lady Tigers battled back from a 22-point second half deficit to get as close as nine points, but eventually fell to the Commodores, 64-53.

As part of the halftime festivities, John Pinegar of Baton Rouge won a 2002 Mitsubishi Eclipse courtesy of Levis Mitsubishi as part of the Flying Frenzy contest. He was able to successfully fly a paper airplane from the stands into the car's sunroof. It marked the second time in six contests that someone has walked away with a new vehicle.

The Pack the PMAC event is one of the most successful promotions in women's college basketball. Pack the PMAC is a joint effort between the LSU Athletics and several Baton Rouge businesses to attract record-breaking crowds for Lady Tiger basketball. Five of the top six crowds in LSU women's basketball history were recorded at the Pack the PMAC games, including a Louisiana record attendance of 9,636 in February 2001, when the Lady Tigers hosted Auburn.

## NCAA First Round

March 15, 2002  
Boulder, Colo.  
LSU 84, Santa Clara 78

Aiysha Smith continued her dominate play with 17 points and 12 rebounds and Doneeka Hodges connected for 22 points to lead the Lady Tigers to victory in the opening round of the tournament.

LSU led for most of the game, but Santa Clara managed to tie the score with two minutes to play before Temeka Johnson proceeded to score six of the last eight points for LSU in the final two minutes to give the Lady Tigers the victory. Johnson finished the game with 16 points, while Roneeka Hodges added 14 on a perfect 5-5 from the floor, including four three-pointers, and Scholanda Dorrell hit for 10 points.

LSU shot 50 percent from the floor, including 52 percent in the second half. Santa Clara shot 43 percent.

### LSU LEADERS vs. SANTA CLARA

Scoring:	Doneeka Hodges	22
	Aiysha Smith	17
	Temeka Johnson	16
	Roneeka Hodges	14
Rebounding:	Aiysha Smith	12
	Roneeka Hodges	7



*Doneeka Hodges had game high 22 points against Santa Clara in the first round of the NCAA Tournament.*

## NCAA Second Round

March 17, 2002  
Boulder, Colo.  
Colorado 69, LSU 58

LSU could not get things going from the floor in the game and shot 36 percent in the 69-58 loss to the home team.

The game went back and forth for most of the first half before the Buffaloes used a 12-2 run to take a 37-27 lead at the half. The Lady Tigers did cut the lead back down to one in the second half with a 14-5 run, but Colorado pulled away down the stretch using a 10-2 run.

The loss was not despite the effort of Doneeka Hodges who posted a career-high 23 points and grabbed 10 rebounds, while Aiysha Smith added 13 points to the cause.

Colorado's Mandy Nightingale had 20 points and 8 rebounds in the win.

### LSU LEADERS vs. COLORADO

Scoring:	Doneeka Hodges	23
	Aiysha Smith	13
Rebounding:	Temeka Johnson	11
	Doneeka Hodges	10



*Associate Coach Pokey Chatman talks things over with Temeka Johnson during the NCAA Tournament.*



Roneeka Hodges defends a Michigan player in the double overtime loss to the 14th ranked Wolverines.



Patty Hanten drives on a Tennessee-Martin defender during the 2002 Womenscolleg hoops.com Classic.

**Overall Record: 18-12**

**SEC Record: 8-6 (Tied-Fourth)**

**NCAA Tournament Second Round**

DATE	OPPONENT (AP RANK)	W/L	SCORE	ATT.	HIGH SCORER	HIGH REBOUNDER
Nov. 20	Grambling	W	101-58	767	Dorrell 22	Tardy 15
Nov. 24	# Tennessee-Martin	W	95-47	675	D. Hodges 19	R. Hodges 7
Nov. 25	# Virginia Tech	W	66-65	609	D. Hodges 21	Smith 10
Nov. 29	at #20 Texas	L	63-65	4348	Dorrell 21	Dorrell 7
Dec. 2	#10 Purdue	L	54-70	1715	D. Hodges 20	Smith 8
Dec. 4	Louisiana-Lafayette	W	81-49	496	Smith 19	R. Hodges 15
Dec. 16	#14 Michigan	L	81-86 2ot	2165	R. Hodges 17	Tardy, R. Hodges 8
Dec. 18	Mercer	W	87-31	346	D. Hodges 17	R. Hodges 8
Dec. 20	Rice	W	72-47	427	Smith 20	Dorrell 8
Dec. 22	Prairie View	W	68-26	333	Johnson 15	R. Hodges 12
Dec. 29	^ vs. #15 Colorado	L	65-86	13620	Smith 18	Tardy 8
Jan. 3	* at #7 Georgia	L	56-72	1310	Smith 15	Smith 8
Jan. 10	* #15 Florida	W	84-59	695	D. Hodges 29	Dorrell 10
Jan. 13	* at #2 Tennessee	L	67-79	13544	D. Hodges 20	D. Hodges, Smith, Dorrell 6
Jan. 17	* at Ole Miss	W	88-57	627	D. Hodges 23	Smith 10
Jan. 20	* Arkansas	W	65-55	1681	Smith 19	Smith 17
Jan. 24	* at Kentucky	W	75-59	609	D. Hodges 17	Smith 9
Jan. 27	* #6 Vanderbilt	L	53-64	8153	Smith 16	R. Hodges, Smith 6
Feb. 3	* Ole Miss	W	81-70	694	Smith 23	D. Hodges 10
Feb. 7	* Auburn	W	76-62	567	D. Hodges 21	Smith 11
Feb. 10	* at Arkansas	L	71-80	4778	Smith 19	Dorrell 9
Feb. 14	* at #6 Vanderbilt	L	66-77	3671	Smith 23	Johnson 6
Feb. 17	* #9 South Carolina	W	72-62	1356	Smith 18	Smith 12
Feb. 21	* Mississippi State	W	88-77	1091	Smith 20	R. Hodges 10
Feb. 24	* at Alabama	L	73-82	2423	Johnson 19	Smith 13
SEC TOURNAMENT FIRST ROUND AT NASHVILLE, TENN.						
March 1	vs. Kentucky	W	74-62	7802	Smith 18	Smith 13
SEC TOURNAMENT SECOND ROUND AT NASHVILLE, TENN.						
March 2	vs. #3 Tennessee	W	81-80	11264	D. Hodges 23	Tardy 7
SEC TOURNAMENT CHAMPIONSHIP AT NASHVILLE, TENN.						
March 3	vs. #6 Vanderbilt	L	48-63	7131	Johnson 22	Tardy, Smith 7
NCAA FIRST ROUND AT BOULDER, COLO.						
March 15	vs. Santa Clara	W	84-78	3640	D. Hodges 22	Smith 12
NCAA SECOND ROUND AT BOULDER, COLO.						
March 17	at #18 Colorado	L	58-69	4223	D. Hodges 23	Johnson 11

# - WOMENSCOLLEGEHOOPS.COM Classic (Baton Rouge, La.)

^ - Coaches vs. Cancer (Lubbock, Texas)

\* - Southeastern Conference Game

## All Games

Overall Record: 18-12

Home: 13-3 Away: 2-7 Neutral: 3-2

PLAYER	G/GS	MIN-AVG	FG-FGA	PCT.	3FG-3FGA	PCT.	FT-FTA	PCT.	OFF	DEF	TOT	AVG	PF/D	A	TO	BLK	ST	PTS-AVG
Aiysha Smith	30/30	986-32.9	189-370	.511	1-10	.100	97-129	.752	70	160	230	7.7	84-3	34	84	24	58	476-15.9
Doneeka Hodges	30/30	1106-36.9	157-373	.421	53-139	.381	92-119	.773	27	107	134	4.5	43-0	106	75	11	42	459-15.3
Temeka Johnson	24/22	858-35.8	96-190	.505	1-7	.143	73-101	.723	24	91	115	4.8	57-3	179	80	0	38	266-11.1
Scholanda Dorrell	29/9	885-30.5	108-242	.446	9-39	.231	83-116	.716	35	87	122	4.2	53-1	48	46	12	45	308-10.6
Ke-Ke Tardy	30/24	930-31.0	121-250	.484	0-3	.000	47-71	.662	42	105	147	4.9	72-3	32	49	24	15	289-9.6
Roneeka Hodges	30/27	723-24.1	106-236	.449	23-76	.303	31-43	.721	53	106	159	5.3	35-1	41	41	21	28	266-8.9
Kisha James	8/8	248-31.0	17-57	.298	3-20	.150	15-20	.750	9	18	27	3.4	16-2	47	14	1	13	52-6.5
Patty Hanten	17/0	145-8.5	15-38	.395	13-33	.394	6-9	.667	4	10	14	0.8	21-0	9	6	0	5	49-2.9
Tillie Willis	20/0	169-8.5	8-16	.500	0-0	.000	6-11	.545	9	28	37	1.9	21-1	0	8	5	6	22-1.1
Team									36	60	96	3.2	0		2			
<b>LSU</b>	<b>30</b>	<b>6050</b>	<b>817-1772</b>	<b>.461</b>	<b>103-327</b>	<b>.315</b>	<b>450-619</b>	<b>.727</b>	<b>309</b>	<b>772</b>	<b>1081</b>	<b>36.0</b>	<b>402-14</b>	<b>495</b>	<b>405</b>	<b>98</b>	<b>250</b>	<b>2187-72.9</b>
<b>OPPONENTS</b>	<b>30</b>	<b>6050</b>	<b>760-1835</b>	<b>.414</b>	<b>136-432</b>	<b>.315</b>	<b>281-422</b>	<b>.666</b>	<b>378</b>	<b>739</b>	<b>1117</b>	<b>37.2</b>	<b>515</b>	<b>430</b>	<b>492</b>	<b>97</b>	<b>198</b>	<b>1937-64.6</b>

## SEC Games

Record: 8-6 (T-Fourth Place)

Home: 6-1 Away: 2-5

PLAYER	G/GS	MIN-AVG	FG-FGA	PCT.	3FG-3FGA	PCT.	FT-FTA	PCT.	OFF	DEF	TOT	AVG	PF/D	A	TO	BLK	ST	PTS-AVG
Aiysha Smith	14/14	496-36.0	99-195	.508	1-6	.167	51-71	.718	40	87	127	9.1	37-1	17	45	12	24	253-15.8
Doneeka Hodges	14/14	536-38.3	73-184	.397	29-83	.349	43-50	.860	10	55	65	4.6	22-0	46	32	7	11	218-15.6
Temeka Johnson	14/14	524-37.4	52-103	.505	1-3	.333	42-64	.656	14	58	72	5.1	35-2	119	54	0	17	147-10.5
Ke-Ke Tardy	14/14	431-30.8	61-125	.488	0-1	.000	24-30	.800	18	31	49	3.5	37-2	18	15	3	8	146-10.4
Scholanda Dorrell	13/1	389-29.9	35-90	.389	4-15	.267	43-58	.741	22	44	66	5.1	22-1	23	17	2	9	117-9.0
Roneeka Hodges	14/13	318-22.7	47-103	.456	5-25	.200	11-15	.733	21	36	57	4.1	12-0	21	12	5	10	110-7.9
Patty Hanten	6/0	36-6.0	5-8	.625	4-7	.571	2-2	1.00	1	3	4	0.7	3-0	1	0	0	1	16-2.7
Tillie Willis	10/0	58-5.8	0-2	.000	0-0	.000	5-6	.833	2	8	10	1.0	6-0	0	1	3	0	5-0.5
Team									17	27	44	3.1	0		0			
<b>LSU</b>	<b>14</b>	<b>2800</b>	<b>373-810</b>	<b>.459</b>	<b>44-140</b>	<b>.314</b>	<b>221-296</b>	<b>.747</b>	<b>145</b>	<b>349</b>	<b>494</b>	<b>35.3</b>	<b>174-6</b>	<b>245</b>	<b>176</b>	<b>32</b>	<b>80</b>	<b>1009-72.1</b>
<b>OPPONENTS</b>	<b>14</b>	<b>2800</b>	<b>380-884</b>	<b>.430</b>	<b>69-213</b>	<b>.324</b>	<b>126-178</b>	<b>.708</b>	<b>181</b>	<b>331</b>	<b>512</b>	<b>36.6</b>	<b>252</b>	<b>206</b>	<b>188</b>	<b>41</b>	<b>89</b>	<b>955-68.2</b>

## Home Games

Record: 13-3

PLAYER	G/GS	MIN-AVG	FG-FGA	PCT.	3FG-3FGA	PCT.	FT-FTA	PCT.	OFF	DEF	TOT	AVG	PF/D	A	TO	BLK	ST	PTS-AVG
Aiysha Smith	16/16	496-36.0	101-180	.561	0-3	.000	51-76	.671	42	87	129	8.1	40-3	15	43	12	33	253-15.8
Doneeka Hodges	16/16	577-36.1	85-193	.440	26-71	.366	47-63	.746	9	69	78	4.9	20-0	64	36	8	26	243-15.2
Scholanda Dorrell	16/7	485-30.3	72-146	.493	8-26	.308	46-69	.667	17	53	70	4.4	27-1	30	24	7	29	198-12.4
Ke-Ke Tardy	16/11	486-30.4	63-130	.485	0-0	.000	34-54	.630	28	65	93	5.8	32-1	18	22	13	7	160-10.0
Roneeka Hodges	16/14	411-25.7	62-137	.453	7-34	.206	26-35	.743	34	65	99	6.2	19-0	30	30	14	20	157-9.8
Temeka Johnson	11/9	361-32.8	31-69	.449	0-3	.000	43-59	.661	11	42	54	4.8	26-1	81	37	0	13	101-9.2
Kisha James	7/7	208-29.7	17-51	.333	3-17	.176	15-20	.750	8	16	24	3.4	15-2	41	13	1	12	52-7.4
Patty Hanten	10/0	112-11.2	13-31	.419	12-28	.429	4-7	.571	3	9	12	1.2	17-0	8	6	0	4	42-4.2
Tillie Willis	12/0	114-9.5	8-14	.571	0-0	.000	2-5	.400	7	18	25	2.1	15-1	0	7	3	5	18-1.5
Team									20	35	55	3.4	0		0			
<b>LSU</b>	<b>16</b>	<b>3250</b>	<b>452-951</b>	<b>.475</b>	<b>56-182</b>	<b>.308</b>	<b>264-388</b>	<b>.680</b>	<b>179</b>	<b>459</b>	<b>638</b>	<b>39.9</b>	<b>211-9</b>	<b>287</b>	<b>218</b>	<b>58</b>	<b>149</b>	<b>1224-76.5</b>
<b>OPPONENTS</b>	<b>16</b>	<b>3250</b>	<b>368-979</b>	<b>.376</b>	<b>63-221</b>	<b>.285</b>	<b>129-210</b>	<b>.614</b>	<b>201</b>	<b>393</b>	<b>594</b>	<b>37.1</b>	<b>305</b>	<b>215</b>	<b>291</b>	<b>48</b>	<b>112</b>	<b>929-58.0</b>

## Away Games

Record: 2-7

PLAYER	G/GS	MIN-AVG	FG-FGA	PCT.	3FG-3FGA	PCT.	FT-FTA	PCT.	OFF	DEF	TOT	AVG	PF/D	A	TO	BLK	ST	PTS-AVG
Aiysha Smith	9/9	305-33.9	59-121	.488	1-5	.200	33-38	.868	21	44	65	7.2	28-0	8	30	8	14	152-16.9
Doneeka Hodges	9/9	341-37.9	46-121	.380	23-53	.434	26-30	.867	13	37	40	4.4	13-0	30	24	2	10	141-15.7
Temeka Johnson	8/8	308-38.5	35-67	.522	1-3	.333	14-19	.737	9	34	43	5.4	22-2	68	28	0	11	85-10.6
Ke-Ke Tardy	9/8	264-29.3	34-69	.493	0-1	.000	11-13	.846	8	16	24	2.7	29-2	9	14	5	6	79-8.8
Roneeka Hodges	9/8	221-24.6	33-76	.434	9-29	.310	3-6	.500	13	24	37	4.1	13-1	8	6	7	6	78-8.7
Scholanda Dorrell	8/2	242-30.3	20-58	.345	1-9	.111	24-32	.750	12	23	35	4.4	18-0	11	14	1	8	65-8.1
Patty Hanten	5/0	27-5.4	2-6	.333	1-5	.200	2-2	1.00	1	1	2	0.4	3-0	0	0	0	1	7-1.4
Tillie Willis	7/0	52-7.4	0-2	.000	0-0	.000	4-6	.667	2	9	11	1.6	6-0	0	1	2	0	4-0.6
Kisha James	1/1	40-40.0	0-6	.000	0-3	.000	0-0	.000	1	2	3	3.0	1-0	6	1	0	1	0-0.0
Team									9	16	25	2.8	0		0			
<b>LSU</b>	<b>9</b>	<b>1800</b>	<b>229-526</b>	<b>.435</b>	<b>36-108</b>	<b>.333</b>	<b>117-146</b>	<b>.801</b>	<b>89</b>	<b>196</b>	<b>285</b>	<b>31.5</b>	<b>133-5</b>	<b>140</b>	<b>118</b>	<b>25</b>	<b>57</b>	<b>611-67.9</b>
<b>OPPONENTS</b>	<b>9</b>	<b>1800</b>	<b>247-548</b>	<b>.451</b>	<b>43-125</b>	<b>.344</b>	<b>103-143</b>	<b>.720</b>	<b>125</b>	<b>222</b>	<b>347</b>	<b>38.6</b>	<b>137</b>	<b>136</b>	<b>126</b>	<b>36</b>	<b>54</b>	<b>640-71.1</b>

## Neutral Site Games

Record: 3-2

PLAYER	G/GS	MIN-AVG	FG-FGA	PCT.	3FG-3FGA	PCT.	FT-FTA	PCT.	OFF	DEF	TOT	AVG	PF/D	A	TO	BLK	ST	PTS-AVG
Temeka Johnson	5/5	189-37.8	30-54	.556	0-1	.000	20-23	.870	4	15	19	3.8	9-0	30	15	0	14	80-16.0
Doneeka Hodges	5/5	188-37.6	26-59	.441	4-15	.267	19-26	.731	5	11	16	3.2	10-0	12	15	1	6	75-15.0
Aiysha Smith	5/5	185-37.0	29-69	.420	0-2	.000	13-15	.867	7	29	36	7.2	16-0	11	11	4	11	71-14.2
Ke-Ke Tardy	5/5	180-36.0	24-51	.471	0-2	.000	2-4	.500	6	24	30	6.0	11-0	5	13	6	2	50-10.0
Scholanda Dorrell	5/0	158-31.6	16-38	.421	0-4	.000	13-15	.867	6	11	17	3.4	8-0	7	8	4	8	45-9.0
Roneeka Hodges	5/5	91-18.2	11-23	.478	7-13	.538	2-2	1.00	6	17	23	4.6	3-0	3	5	0	2	31-6.2
Tillie Willis	1/0	3-3.0	0-0	.000	0-0	.000	0-0	.000	0	1	1	1.0	0-0	0	0	0	1	0-0.0
Patty Hanten	2/0	6-3.0	0-1	.000	0-0	.000	0-0	.000	0	0	0	0.0	1-0	0	0	0	0	0-0.0
Team									7	9	16	3.2	0		0			
<b>LSU</b>	<b>5</b>	<b>1000</b>	<b>136-295</b>	<b>.461</b>	<b>11-37</b>	<b>.297</b>	<b>69-85</b>	<b>.812</b>	<b>41</b>	<b>117</b>	<b>158</b>	<b>31.6</b>	<b>58-0</b>	<b>68</b>	<b>69</b>	<b>15</b>	<b>44</b>	<b>352-70.4</b>
<b>OPPONENTS</b>	<b>5</b>	<b>1000</b>	<b>145-308</b>	<b>.471</b>	<b>30-86</b>	<b>.349</b>	<b>49-69</b>	<b>.710</b>	<b>52</b>	<b>124</b>	<b>176</b>	<b>35.2</b>	<b>73</b>	<b>79</b>	<b>75</b>	<b>13</b>	<b>32</b>	<b>369-73.8</b>



TEAM	TOTAL FG-FGA	PCT.	3PT FG-FGA	PCT.	FT-FTA	PCT.	PTS	REB	PF	A	TO	BLK	ST
Grambling	22-64	.344	2-12	.167	12-22	.545	58	38	32	11	26	0	10
LSU	36-60	.600	4-14	.286	25-46	.543	101	47	23	20	22	10	14
Tennessee-Martin	17-43	.395	6-12	.500	7-9	.778	47	23	16	12	35	1	9
LSU	39-62	.629	7-17	.412	10-16	.625	95	33	13	24	17	4	18
Virginia Tech	27-56	.482	5-12	.417	6-10	.600	65	36	13	19	11	3	2
LSU	30-55	.545	2-12	.167	4-10	.400	66	25	8	20	6	1	6
LSU	18-49	.367	5-14	.357	22-29	.759	63	30	22	13	18	4	9
Texas	24-58	.414	0-4	.000	17-26	.654	65	44	23	9	22	5	5
Purdue	27-53	.509	6-16	.375	10-15	.667	70	38	8	17	12	6	10
LSU	22-63	.349	5-17	.294	5-8	.625	54	36	15	12	13	3	6
UL-Lafayette	19-61	.311	3-14	.214	8-16	.500	49	43	16	14	21	5	7
LSU	28-76	.368	5-16	.313	20-27	.741	81	53	15	13	11	6	13
Michigan	31-64	.484	3-8	.375	21-31	.677	86	54	16	18	25	3	5
LSU	33-83	.398	6-19	.316	9-17	.529	81	41	25	19	13	4	16
Mercer	14-55	.255	0-8	.000	3-14	.214	31	32	15	11	30	3	13
LSU	35-59	.593	7-16	.438	10-16	.625	87	41	17	20	21	4	18
Rice	19-66	.288	5-20	.250	4-8	.500	72	38	22	12	19	5	7
LSU	22-44	.500	1-5	.200	27-32	.844	72	37	9	12	16	3	10
Prairie View	12-64	.188	0-5	.000	2-5	.400	26	40	18	2	17	4	7
LSU	24-55	.436	1-7	.143	19-27	.704	68	51	7	14	12	8	8
LSU	27-59	.458	0-6	.000	11-16	.688	65	27	10	10	14	1	14
Colorado	35-57	.614	11-21	.524	5-9	.556	86	30	14	18	16	3	3
LSU	19-61	.311	4-14	.286	14-17	.824	56	35	13	11	14	0	7
Georgia	30-58	.517	5-12	.417	7-12	.583	72	40	14	22	15	11	7
Florida	25-81	.309	4-18	.222	5-10	.500	59	51	22	15	17	5	6
LSU	29-64	.453	5-10	.500	21-27	.778	84	45	12	23	12	6	8
LSU	25-55	.455	4-12	.286	14-17	.824	56	35	13	11	14	0	7
Tennessee	33-78	.423	3-11	.273	10-13	.769	79	45	13	14	10	4	13
LSU	35-64	.547	6-14	.429	12-15	.800	88	41	15	24	11	1	7
Ole Miss	21-55	.382	5-19	.263	10-16	.625	57	27	16	12	20	0	7
Arkansas	24-67	.358	3-9	.333	4-9	.444	55	40	22	3	16	5	7
LSU	21-57	.368	4-8	.500	19-29	.655	65	48	11	10	17	3	10
LSU	29-53	.547	6-11	.545	11-15	.733	75	22	5	23	12	3	6
Kentucky	25-53	.472	3-7	.429	6-7	.857	59	29	14	12	20	0	7
Vanderbilt	28-52	.538	2-9	.222	6-8	.750	64	32	13	25	11	3	5
LSU	24-57	.421	2-7	.286	3-11	.272	53	33	11	15	12	0	4
Ole Miss	21-52	.404	9-22	.409	19-22	.864	70	26	24	12	15	1	6
LSU	26-51	.510	1-9	.111	28-36	.778	81	34	17	17	13	1	5
Auburn	26-64	.406	4-10	.400	6-7	.857	62	35	21	12	11	0	7
LSU	27-59	.458	4-15	.267	18-26	.692	76	41	9	20	9	3	4
LSU	28-62	.452	3-11	.273	12-14	.857	71	32	16	19	13	2	5
Arkansas	33-62	.532	3-13	.231	11-19	.579	80	35	14	17	11	5	8
LSU	24-51	.471	1-6	.167	11-13	.846	60	23	16	7	9	5	2
Vanderbilt	29-61	.475	5-19	.263	14-17	.824	77	37	12	15	5	2	4
South Carolina	27-63	.429	5-19	.263	14-17	.824	62	31	26	20	13	4	7
LSU	21-45	.467	1-3	.333	29-39	.744	72	36	8	19	11	1	6
Mississippi State	29-74	.392	6-27	.222	13-16	.813	77	37	21	12	12	0	4
LSU	35-61	.574	1-7	.143	17-21	.810	88	37	11	29	13	1	3
LSU	29-70	.414	2-13	.154	13-20	.650	73	36	15	15	11	2	9
Alabama	29-64	.453	12-18	.667	12-14	.857	82	47	20	15	18	0	5

## SEC TOURNAMENT -- NASHVILLE, TENN.

Kentucky	26-61	.426	4-16	.250	6-13	.462	62	27	14	12	16	0	8
LSU	29-60	.483	1-6	.167	15-17	.882	74	41	10	15	11	2	9
LSU	26-54	.481	4-9	.444	25-29	.862	81	29	14	16	15	2	8
Tennessee	30-72	.417	3-12	.250	17-18	.944	80	42	20	9	14	5	8
LSU	23-60	.383	0-5	.000	2-2	1.00	48	26	11	9	9	0	6
Vanderbilt	24-49	.490	5-16	.313	10-13	.769	63	36	7	17	14	2	6

## NCAA TOURNAMENT -- BOULDER, COLO.

Santa Clara	30-69	.435	7-21	.333	11-16	.688	78	41	18	23	15	3	7
LSU	31-62	.500	6-11	.545	16-21	.762	84	35	13	18	12	6	9
LSU	22-61	.361	5-13	.385	9-10	.900	58	35	16	15	11	4	8
Colorado	23-59	.390	7-22	.318	16=19	.842	69	43	11	20	11	8	2

## Individual and Team Superlatives

	LSU	OPPONENTS
Total Points	High: 101 vs. Grambling (Nov. 20) Low: 48 vs. Vanderbilt (March 3)	High: 86 vs. Colorado (Dec. 29) 86 vs. Michigan (Dec. 16) Low: 26 vs. Prairie View (Dec. 22)
First Half Points	High: 51 vs. Grambling (Nov. 20) Low: 22 vs. Vanderbilt (Jan. 27)	High: 47 at Georgia (Jan. 3) Low: 8 vs. Prairie View (Dec. 22)
Second Half Points	High: 51 vs. Michigan (Dec. 16) Low: 17 vs. Purdue (Dec. 2)	High: 48 vs. Colorado (Dec. 29) Low: 18 vs. Prairie View (Dec. 22)
Field Goals Made	High: 39 vs. Tennessee-Martin (Nov. 24) Low: 18 at Texas (Nov. 29)	High: 35 vs. Colorado (Dec. 29) Low: 12 vs. Prairie View (Dec. 22)
Field Goal Attempts	High: 83 vs. Michigan (Dec. 16) Low: 44 vs. Rice (Dec. 20)	High: 81 vs. Florida (Jan. 10) Low: 43 vs. Tennessee-Martin (Nov. 24)
Field Goal Percentage	High: .629 (39-62) vs. UT-Martin (Nov. 24) Low: .311 (19-61) at Georgia (Jan. 3)	High: .614 (35-57) vs. Colorado (Dec. 29) Low: .188 (14-55) vs. Mercer (Dec. 18)
3-Point FG Made	High: 7 vs. Mercer (Dec. 18) 7 vs. Tennessee-Martin (Nov. 24) Low: 0 vs. Colorado (Dec. 29)	High: 12 at Alabama (Feb. 24) Low: 0 by three opponents 0 vs. Vanderbilt (March 3)
3-Point FG Attempts	High: 19 vs. Michigan (Dec. 16) Low: 3 vs. South Carolina	High: 27 vs. Mississippi State (Feb. 21) Low: 4 at Texas (Nov. 29)
Free Throws Made	High: 29 vs. South Carolina (Feb. 17) Low: 2 vs. Vanderbilt (March 3)	High: 21 vs. Michigan (Dec. 16) Low: 2 vs. Prairie View (Dec. 22)
FT Attempts	High: 46 vs. Grambling (Nov. 20) Low: 2 vs. Vanderbilt (March 3)	High: 31 vs. Michigan (Dec. 16) Low: 5 vs. Prairie View (Dec. 22)
FT Percentage	High: 1.000 (13-13) at Tennessee (Jan. 13) 1.000 (2-2) vs. Vanderbilt (March 3) Low: .273 (4-10) vs. Vanderbilt (Jan. 27)	High: .944 (17-18) vs. Tennessee (March 2) Low: .214 (3-14) vs. Mercer (Dec. 18)
Rebounds	High: 53 vs. UL-Lafayette (Dec. 4) Low: 22 at Kentucky (Jan. 24)	High: 54 vs. Michigan (Dec. 16) Low: 23 vs. Tennessee-Martin (Nov. 24)
Assists	High: 29 vs. Mississippi State (Feb. 21) Low: 7 at Vanderbilt (Feb. 14)	High: 25 vs. Vanderbilt (Jan. 27) Low: 2 vs. Prairie View (Dec. 22)
Turnovers	High: 22 vs. Grambling (Nov. 20) Low: 6 vs. Virginia Tech (Nov. 25)	High: 35 vs. Tennessee-Martin (Nov. 24) Low: 5 at Vanderbilt (Feb. 14)
Steals	High: 18 vs. Mercer (Dec. 18) 18 vs. Tennessee-Martin (Nov. 24) Low: 2 at Vanderbilt (Feb. 14)	High: 13 at Tennessee (Jan. 13) 13 vs. Mercer (Dec. 18) Low: 2 vs. Virginia Tech (Nov. 25) 2 at Colorado (March 17)
Blocked Shots	High: 10 vs. Grambling (Nov. 20) Low: 0 three times	High: 11 at Georgia (Jan. 3) Low: 0 by six opponents

## 2001-2002 INDIVIDUAL SUPERLATIVES

## POINTS

29	Doneeka Hodges vs. Florida (Jan. 10)
23	Doneeka Hodges three times
23	Aiysha Smith twice

## REBOUNDS

17	Aiysha Smith vs. Arkansas (Jan. 20)
15	Roneeka Hodges vs. UL-Lafayette (Dec. 4)
15	Ke-Ke Tardy vs. Grambling (Nov. 20)

## FIELD GOALS

11	Temeka Johnson vs. Vanderbilt (March 3)
10	Roneeka Hodges at Ole Miss (Jan. 17)
10	Doneek Hodges vs. Florida (Jan. 10)

## FIELD GOALS ATTEMPTED

20	Temeka Johnson vs. Vanderbilt (March 3)
18	Aiysha Smith vs. Vanderbilt (Jan. 27)
18	Scholanda Dorrell vs. UL-Lafayette (Dec. 4)

## FREE THROWS

12	Temeka Johnson vs. Tennessee (March 2)
8	Scholanda Dorrell vs. S. Carolina (Feb. 27)
8	Aiysha Smith vs. Rice (Dec. 20)

## FREE THROWS ATTEMPTED

15	Temeka Johnson vs. Tennessee (March 2)
13	Doneeka Hodges vs. Grambling (Nov. 20)

## 3-POINT GOALS

5	Doneeka Hodges at Kentucky (Jan. 24)
4	Doneeka Hodges four times
4	Roneeka Hodges vs. Santa Clara (Mar. 15)

## 3-POINT GOALS ATTEMPTED

10	Doneeka Hodges vs. Auburn (Feb. 7)
9	Doneeka Hodges at Alabama (Feb. 24)

## ASSISTS

15	Temeka Johnson at Ole Miss (Jan. 17)
14	Temeka Johnson vs. Florida (Jan. 10)

## STEALS

6	Aiysha Smith vs. Michigan (Dec. 16)
6	Aiysha Smith vs. UT-Martin (Nov. 24)

## 2001-02 DOUBLES-DOUBLES



Aiysha Smith

## AIYSHA SMITH (9)

11 points, 10 rebounds vs. Virginia Tech (Nov. 25)  
 19 points, 11 rebounds vs. UL-Lafayette (Dec. 4)  
 18 points, 10 rebounds at Mississippi (Jan. 17)  
 18 points, 17 rebounds vs. Arkansas (Jan. 20)  
 17 points, 11 rebounds vs. Auburn (Feb. 7)  
 18 points, 12 rebounds vs. South Carolina (Feb. 17)  
 18 points, 13 rebounds at Alabama (Feb. 24)  
 18 points, 13 rebounds vs. Kentucky (March 1)  
 17 points, 12 rebounds vs. Santa Clara (March 15)

## RONEEKA HODGES (3)

10 points, 15 rebounds vs. UL-Lafayette (Dec. 4)  
 11 points, 12 rebounds vs. Prairie View (Dec. 22)  
 12 points, 10 rebounds vs. Mississippi State (Feb. 21)

## TEMEKAJOHNSON (3)

12 points, 13 assists vs. Auburn (Feb. 7)  
 14 points, 11 assists vs. Mississippi State (Feb. 21)  
 18 points, 10 assists vs. Tennessee (March 2)

## DONEEKA HODGES (2)

14 points, 10 rebounds vs. Mississippi (Feb. 3)  
 23 points, 10 rebounds at Colorado (March 17)

## SCHOLANDA DORRELL (1)

13 points, 10 rebounds vs. Florida (Jan. 10)

## KE-KE TARDY (2)

15 points, 15 rebounds vs. Grambling (Nov. 20)  
 12 points, 10 rebounds vs. UL-Lafayette (Dec. 4)

## KISHA JAMES (1)

10 points, 11 assists vs. Tennessee-Martin (Nov. 24)

## 2001-02 Box Scores

## GAME 1

NO. 19 LSU 101, GRAMBLING 58  
BATON ROUGE, LA. • NOV. 20, 2001

Grambling	FG	3FG	FT	PTS	R	A	TO	B	S
* Veronica Mark	1-4	0-1	0-0	2	1	0	2	0	1
* Schorvanda Boston	1-8	0-1	2-2	4	6	1	3	0	2
* Chovonique Kibble	3-10	0-0	3-6	9	10	2	1	0	1
* Shrieka Evans	4-15	2-8	1-2	11	3	2	6	0	0
* LaKandra Davis	7-11	0-0	0-3	14	3	1	4	0	3
Kimberly Raney	0-1	0-0	0-0	0	1	0	1	0	1
Betty Lee	3-7	0-2	0-0	6	0	2	2	0	1
Miriam Claiborne	0-1	0-0	0-0	0	1	0	1	0	0
Alana Moore	1-3	0-0	2-3	4	0	1	0	0	0
Dkedria Johnson	0-1	0-0	3-4	3	1	0	1	0	0
Natalie Thomas	0-0	0-0	1-2	1	0	2	0	0	0
Noelle Robinson	0-1	0-0	0-0	0	0	0	1	0	0
LaRuan Lindsey	2-5	0-0	0-0	4	1	0	1	0	1
Ty Baker	0-0	0-0	0-0	0	0	0	0	0	0
Natasha Thomas	0-0	0-0	0-0	0	1	0	3	0	0
Team				10					
<b>Totals</b>	<b>22-64</b>	<b>2-12</b>	<b>12-22</b>	<b>58</b>	<b>38</b>	<b>11</b>	<b>26</b>	<b>0</b>	<b>10</b>

LSU	FG	3FG	FT	PTS	R	A	TO	B	S
* Doneeka Hodges	4-11	0-3	6-13	14	3	7	3	0	3
* Roneeka Hodges	6-8	1-1	4-5	17	7	2	3	3	3
* Kisha James	6-9	1-3	7-9	20	4	6	3	0	1
* Aiysha Smith	5-7	0-0	0-0	10	5	1	3	2	1
* Scholanda Dorrell	8-12	2-4	4-8	22	1	2	4	1	4
Ke-Ke Tardy	6-9	0-0	3-8	15	15	0	4	3	1
Patty Hanten	1-4	0-3	1-3	3	2	2	0	0	0
Tillie Willis	0-0	0-0	0-0	0	1	0	2	1	1
Team				9					
<b>Totals</b>	<b>36-60</b>	<b>4-14</b>	<b>25-46</b>	<b>101</b>	<b>47</b>	<b>20</b>	<b>22</b>	<b>10</b>	<b>14</b>

Halftime: LSU, 51-30; Technical Fouls: None; Attendance: 767

## GAME 2

NO. 19 LSU 95, TENNESSEE-MARTIN 47  
BATON ROUGE, LA. • NOV. 24, 2001

UT-Martin	FG	3FG	FT	PTS	R	A	TO	B	S
* Tracy Webb	2-3	0-0	1-1	5	4	2	3	0	1
* T.J. Barker	1-2	1-2	0-0	3	1	2	5	0	2
* Jody Miller	1-3	0-0	2-2	2	2	2	6	0	0
* Julie Young	5-7	1-1	2-3	13	1	0	2	0	1
* Kelly Pendleton	1-6	1-2	0-0	3	3	2	0	0	1
Jessica Wilson	0-1	0-0	0-0	0	0	1	2	0	0
Danielle Page	0-1	0-0	0-0	0	0	0	2	0	0
Tiffany Brundige	1-1	1-1	2-2	5	0	0	1	0	0
Erika Dunning	0-1	0-1	0-0	0	0	1	2	0	0
Amy Watson	2-8	1-3	0-0	5	1	0	7	0	3
LaShanta Morrow	0-4	0-0	0-0	0	3	0	2	0	1
Leigh Ann Davidson	1-2	0-1	0-0	2	2	1	1	0	0
Jenny Lannom	0-1	0-0	2-2	2	1	0	0	0	0
Randi Morgan	1-1	1-1	0-0	3	1	0	2	0	0
Lindsey Mazzetti	2-2	0-0	0-0	4	2	1	0	1	0
Team				2					
<b>Totals</b>	<b>17-43</b>	<b>6-12</b>	<b>7-9</b>	<b>47</b>	<b>23</b>	<b>12</b>	<b>35</b>	<b>1</b>	<b>9</b>

LSU	FG	3FG	FT	PTS	R	A	TO	B	S
* Doneeka Hodges	7-15	3-5	2-2	19	5	4	2	0	2
* Roneeka Hodges	5-6	1-2	5-7	16	7	3	4	1	0
* Kisha James	4-9	0-2	2-3	10	6	11	4	0	4
* Aiysha Smith	8-8	0-0	0-0	16	2	0	1	0	6
* Scholanda Dorrell	7-12	1-3	0-1	15	1	5	4	3	5
Ke-Ke Tardy	2-2	0-0	0-0	4	5	0	1	0	0
Patty Hanten	2-6	2-5	0-0	6	1	1	1	0	1
Tillie Willis	4-4	0-0	1-3	9	3	0	0	0	0
Team				3					
<b>Totals</b>	<b>39-62</b>	<b>7-17</b>	<b>10-16</b>	<b>95</b>	<b>33</b>	<b>24</b>	<b>17</b>	<b>4</b>	<b>18</b>

Halftime: LSU, 49-25; Technical Fouls: None; Attendance: 675

## GAME 3

NO. 19 LSU 66, VIRGINIA TECH 65  
BATON ROUGE, LA. • NOV. 25, 2001

Virginia Tech	FG	3FG	FT	PTS	R	A	TO	B	S
* Ieva Kublina	7-14	1-2	0-3	15	12	2	2	1	0
* Emily Lipton	0-0	0-0	0-0	0	2	3	3	1	0
* Chrystal Starling	3-12	0-3	0-0	6	2	5	0	0	0
* Sarah Hicks	11-18	4-7	2-2	28	6	6	1	0	1
* Nicole Jones	3-6	0-0	4-4	10	8	1	3	1	0
Mollie Owings	0-0	0-0	0-0	0	0	0	0	0	0
Lisa Guarnieri	0-1	0-0	0-0	0	1	1	2	0	0
Erin Gibson	3-5	0-0	0-0	6	3	1	0	0	1
Team				2					
<b>Totals</b>	<b>27-56</b>	<b>5-12</b>	<b>6-10</b>	<b>65</b>	<b>36</b>	<b>19</b>	<b>11</b>	<b>3</b>	<b>2</b>

Halftime: Virginia Tech 34-31; Technical Fouls: None; Attendance: 609



Head coach Sue Gunter

## GAME 4

NO. 20 TEXAS 65, NO. 15 LSU 64  
AUSTIN, TEXAS • NOV. 29, 2001

LSU	FG	3FG	FT	PTS	R	A	TO	B	S
* Doneeka Hodges	2-11	1-3	5-7	10	3	5	0	3	0
* Roneeka Hodges	4-8	3-5	1-2	12	5	0	3	1	0
* Kisha James	0-6	0-3	0-0	0	3	6	1	0	1
* Aiysha Smith	4-7	0-0	5-5	13	4	1	3	0	0
* Scholanda Dorrell	7-13	1-3	6-7	21	7	1	3	0	5
Ke-Ke Tardy	1-3	0-0	5-6	7	4	0	2	3	0
Patty Hanten	0-0	0-0	0-0	0	0	0	0	0	0
Tillie Willis	0-1	0-0	0-2	0	3	0	1	0	0
Team				1					
<b>Totals</b>	<b>18-49</b>	<b>5-14</b>	<b>22-29</b>	<b>63</b>	<b>30</b>	<b>13</b>	<b>18</b>	<b>4</b>	<b>9</b>

Halftime: Texas 32-27; Technical Fouls: LSU, R. Hodges; Attendance: 4,348

## GAME 5

NO. 10 PURDUE 70, NO. 15 LSU 54  
BATON ROUGE, LA. • DEC. 2, 2001

Purdue	FG	3FG	FT	PTS	R	A	TO	B	S
* Laura Meadows	3-11	0-3	1-2	7	9	6	0	2	2
* Kelly Komara	7-12	1-3	0-1	15	0	5	2	0	6
* Erika Valek	2-7	2-4	0-0	6	2	3	1	0	0
* Shereka Wright	8-13	1-3	9-10	26	9	1	4	4	0
* Mary Jo Noon	0-2	0-0	0-0	0	2	0	1	0	1
Lindsey Hicks	1-1	0-0	0-1	2	4	0	0	0	1
Beth Jones	2-3	2-3	0-0	6	2	1	0	0	0
Emily Heikes	4-4	0-0	0-1	8	7	1	4	0	0
Team				3					
<b>Totals</b>	<b>27-53</b>	<b>6-16</b>	<b>10-15</b>	<b>70</b>	<b>38</b>	<b>17</b>	<b>12</b>	<b>6</b>	<b>10</b>

Halftime: Purdue 41-37; Technical Fouls: None; Attendance: 1,715

## GAME 6

NO. 19 LSU 81, LOUISIANA-LAFAYETTE 49  
BATON ROUGE, LA. • DEC. 4, 2001

UL-Lafayette	FG	3FG	FT	PTS	R	A	TO	B	S
* Carrie Fincher	1-4	0-2	0-1	2	1	3	3	0	0
* Charlotte Green	4-12	2-3	1-2	11	6	3	4	0	3
* Breanna Evans	2-7	1-3	1-2	6	6	3	4	0	1
* DeLesha Qualls	1-4	0-1	1-4	3	5	2	3	0	0
* Brooke Williams	2-4	0-0	2-2	6	7	0	5	0	0
Alanna Simon	0-1	0-0	0-0	0	1	0	1	0	0
Amanda Caffey	0-1	0-0	0-0	0	0	0	0	0	0
Natalie Noel	0-1	0-3	0-0	0	1	0	0	0	0
Camie Ford	0-4	0-1	2-2	2	0	1	0	0	0
Sarah Richey	9-20	0-0	1-3	19	13	3	1	5	3
Bernette Tolston	0-3	0-1	0-0	0	0	0	0	0	0
Team				3					
<b>Totals</b>	<b>19-61</b>	<b>3-14</b>	<b>8-16</b>	<b>49</b>	<b>43</b>	<b>14</b>	<b>21</b>	<b>5</b>	<b>7</b>

Halftime: LSU, 30-20; Technical Fouls: None; Attendance: 496

## GAME 7

NO. 14 MICHIGAN 86, NO. 21 LSU 81 (20T)  
BATON ROUGE, LA. • DEC. 16, 2001

Michigan	FG	3FG	FT	PTS	R	A	TO	B	S
* Tabirha Pool	1-3	0-0	0-0	2	0	1	4	1	0
* Susana Jara	0-0	0-0	1-4	1	2	2	4	0	1
* Alayne Ingram	5-15	1-6	0-0	11	6	4	5	0	0
* LeeAnn Bies	7-11	0-0	7-12	21	15	3	1	0	2
* Jennifer Smith	5-13	0-0	9-9	19	10	2	6	1	1
Heather Oesterle	3-5	2-2	1-2	9	1	2	2	0	0
Stephanie Gandy	6-11	0-0	3-4	15	12	3	1	0	1
Katrina Mason	4-6	0-0	0-0	8	2	1	2	1	0
Team				6					
<b>Totals</b>	<b>31-64</b>	<b>3-8</b>	<b>21-31</b>	<b>86</b>	<b>54</b>	<b>18</b>	<b>25</b>	<b>3</b>	<b>5</b>

Halftime: LSU, 32-19; End of Regulation: Tied 66-66; End of 1st OT: Tied 75-75; Technical Fouls: None; Attendance: 2,165

## GAME 8

NO. 23 LSU 87, MERCER 31  
BATON ROUGE, LA. • DEC. 18, 2001

Mercer	FG	3FG	FT	PTS	R	A	TO	B	S
* Jwanda Roberson	1-5	0-1	1-4	3	3	4	4	1	2
* Jo Jo Carter	1-5	0-0	1-2	3	2	7	1	2	0
* Tracy Henry	1-11	0-0	0-0	2	7	3	3	0	2
* Mia Washington	3-5	0-0	0-2	6	3	1	4	1	3
* April Dyer	7-10	0-0	0-1	14	3	1	4	0	2
Jo Shaw	0-7	0-5	0-1	0	5	0	4	0	1
Britt Stewart	0-5	0-1	0-0	0	2	0	1	0	0
Dana Zimmerman	0-1	0-1	0-0	0	0	1	0	0	0
Leah Nelson	0-1	0-0	0-2	0	1	0	0	0	1
Gemma Collins	0-0	0-0	1-2	1	1	0	2	0	0
Ramona Wright	1-5	0-0	0-0	2	2	0	0	0	0
Team				3					
<b>Totals</b>	<b>14-55</b>	<b>0-8</b>	<b>3-14</b>	<b>31</b>	<b>32</b>	<b>11</b>	<b>30</b>	<b>3</b>	<b>13</b>

Halftime: LSU 48-17; Technical Fouls: None; Attendance: 346

## 2001-02 Box Scores

## GAME 9

NO. 23 LSU 72, RICE 47  
BATON ROUGE, LA. • DEC. 20, 2001

Rice	FG	3FG	FT	PTS	R	A	TO	B	S
* Jennifer Rigg	2-2	1-1	0-0	5	3	2	3	0	2
* Kim Lawson	1-3	1-2	0-0	3	1	1	2	0	0
* Daneesh McIntosh	2-4	0-0	0-0	4	9	0	1	2	1
* Starla James	2-10	0-1	0-0	4	7	2	2	0	1
* Johnetta Hayes	4-9	0-0	2-4	10	8	1	2	3	0
Eshombi Singleton	1-3	0-0	0-0	2	2	2	0	0	0
Kate Beckler	1-9	0-4	0-0	2	2	0	1	0	0
Lindsey Maynard	0-5	0-3	1-2	1	2	0	1	0	0
LaToya Brown	0-1	0-1	0-0	0	1	1	0	0	2
Kaya Liggert	2-12	2-5	0-0	6	1	1	3	0	1
LaTonya Sam	4-8	1-3	1-2	10	2	1	4	0	0
Elisa Inman	0-0	0-0	0-0	0	0	1	0	0	0
Team					1				
<b>Totals</b>	<b>19-66</b>	<b>5-20</b>	<b>4-8</b>	<b>47</b>	<b>38</b>	<b>12</b>	<b>19</b>	<b>5</b>	<b>7</b>

LSU	FG	3FG	FT	PTS	R	A	TO	B	S
* Ke-Ke Tardy	2-5	0-0	1-2	5	4	0	3	0	1
* Temeka Johnson	4-6	1-2	4-4	13	5	4	2	0	4
* Doneeka Hodges	2-5	0-1	5-6	9	5	6	4	0	1
* Roneeka Hodges	5-11	0-1	2-2	12	3	1	2	2	1
* Aiysha Smith	6-11	0-0	8-9	20	5	0	4	1	2
Patty Hanten	0-0	0-0	0-0	0	0	1	1	0	0
Scholanda Dorrell	3-4	0-1	7-9	13	8	0	0	0	1
Tillie Willis	0-2	0-0	0-0	0	4	0	0	0	0
Team					3				
<b>Totals</b>	<b>22-44</b>	<b>1-5</b>	<b>27-32</b>	<b>72</b>	<b>37</b>	<b>12</b>	<b>16</b>	<b>3</b>	<b>10</b>

Halftime: LSU 34-20; Technical Fouls: None; Attendance: 427



Kisha James

## GAME 10

NO. 23 LSU 68, PRAIRIE VIEW 26  
BATON ROUGE, LA. • DEC. 22, 2001

Prairie View	FG	3FG	FT	PTS	R	A	TO	B	S
* Carolyn Hopkins	0-3	0-0	0-0	0	5	0	1	1	1
* Casey Hart	5-20	0-0	1-3	11	5	1	5	0	2
* Tanisha Lee	2-10	0-0	0-0	4	5	0	3	3	1
* Adrienne Johnson	2-12	0-1	0-0	4	3	0	0	0	1
* Latoya Moten	1-7	0-4	0-0	2	2	1	3	0	2
Tiffany Miller	0-0	0-0	0-0	0	0	0	3	0	0
Ebony Mayhorn	0-0	0-0	0-0	0	0	0	0	0	0
LaQuitha Morrow	0-2	0-0	0-0	0	4	0	1	0	0
Monica Grass	2-10	0-0	1-2	5	11	0	1	0	0
Team					5				
<b>Totals</b>	<b>12-64</b>	<b>0-5</b>	<b>2-5</b>	<b>26</b>	<b>40</b>	<b>2</b>	<b>17</b>	<b>4</b>	<b>7</b>

LSU	FG	3FG	FT	PTS	R	A	TO	B	S
* Ke-Ke Tardy	3-8	0-0	4-6	10	4	2	0	3	0
* Temeka Johnson	5-8	0-0	4-5	14	4	5	2	0	1
* Doneeka Hodges	3-7	0-0	2-3	8	10	1	3	1	2
* Roneeka Hodges	4-10	1-3	2-2	11	12	2	1	2	3
* Aiysha Smith	4-6	0-0	3-4	11	8	1	1	1	0
Patty Hanten	0-4	0-3	0-0	0	3	0	1	0	0
Scholanda Dorrell	4-8	0-1	4-7	12	2	3	1	0	1
Tillie Willis	1-4	0-0	0-0	2	5	0	3	1	1
Team					3				
<b>Totals</b>	<b>24-55</b>	<b>1-7</b>	<b>19-27</b>	<b>68</b>	<b>51</b>	<b>14</b>	<b>12</b>	<b>8</b>	<b>8</b>

Halftime: LSU 38-8; Technical Fouls: None; Attendance: 333

## GAME 11

NO. 15 COLORADO 86, NO. 21 LSU 65  
LUBBOCK, TEXAS • DEC. 29, 2001

LSU	FG	3FG	FT	PTS	R	A	TO	B	S
* Ke-Ke Tardy	6-9	0-0	1-2	13	8	0	3	0	0
* Temeka Johnson	6-16	0-2	1-5	13	2	3	3	0	2
* Doneeka Hodges	4-7	0-0	3-3	11	3	4	2	0	4
* Roneeka Hodges	1-5	0-2	0-0	2	3	0	2	0	0
* Aiysha Smith	6-13	0-2	6-6	18	6	2	3	1	5
Patty Hanten	0-0	0-0	0-0	0	0	0	0	0	0
Scholanda Dorrell	4-9	0-0	0-0	8	2	1	1	0	2
Tillie Willis	0-0	0-0	0-0	0	1	0	0	0	1
Team					2				
<b>Totals</b>	<b>27-59</b>	<b>0-6</b>	<b>11-16</b>	<b>65</b>	<b>27</b>	<b>10</b>	<b>14</b>	<b>1</b>	<b>14</b>

Colorado	FG	3FG	FT	PTS	R	A	TO	B	S
* Kate Fagan	2-4	2-4	0-0	6	2	5	1	0	2
* Syreeta Stafford	0-1	0-0	0-0	0	1	1	3	0	0
* Sabrina Scott	4-8	0-0	0-0	8	6	3	1	0	1
* Eisha Bohman	8-9	0-0	3-6	19	3	1	1	0	0
* Tera Bjorklund	7-8	0-0	1-2	15	5	1	1	1	0
Britt Hartshorn	1-3	0-0	0-0	2	1	2	0	1	0
V. Johns-Richardson	0-0	0-0	0-0	0	0	0	0	0	0
Linda Lappe	2-2	0-0	1-1	5	2	0	3	0	0
Jenny Roulier	5-9	3-5	0-0	13	3	2	4	1	0
Mandy Nightingale	6-11	6-11	0-0	18	5	3	1	0	0
Randie Wirt	0-2	0-1	0-0	0	1	0	1	0	0
Team					1				
<b>Totals</b>	<b>35-57</b>	<b>11-21</b>	<b>5-9</b>	<b>86</b>	<b>30</b>	<b>18</b>	<b>16</b>	<b>3</b>	<b>3</b>

Halftime: Colorado 38-29; Technical Fouls: CU - Lappe; Attendance: 13,620

## GAME 12

NO. 7 GEORGIA 72, NO. 23 LSU 56  
ATHENS, GA. • JAN. 3, 2002

LSU	FG	3FG	FT	PTS	R	A	TO	B	S
* Ke-Ke Tardy	4-10	0-0	4-5	12	4	0	0	0	0
* Temeka Johnson	2-8	0-0	2-2	6	3	3	1	0	0
* Doneeka Hodges	7-13	0-0	1-2	15	8	0	3	0	3
* Aiysha Smith	3-15	3-8	3-4	12	5	0	2	0	1
* Scholanda Dorrell	1-9	1-4	0-0	3	2	0	0	0	1
Roneeka Hodges	2-6	0-2	2-2	6	4	8	8	0	2
Tillie Willis	0-0	0-0	2-2	2	3	0	0	0	0
Team					6				
<b>Totals</b>	<b>19-61</b>	<b>4-14</b>	<b>14-17</b>	<b>56</b>	<b>35</b>	<b>11</b>	<b>14</b>	<b>0</b>	<b>7</b>

Georgia	FG	3FG	FT	PTS	R	A	TO	B	S
* Mary Beth Lycett	4-9	3-5	0-0	11	2	4	2	2	2
* Christi Thomas	4-6	1-1	0-2	9	8	3	3	4	0
* Camille Murphy	0-2	0-2	0-0	0	3	5	2	0	1
* Ebony Felder	5-9	0-0	2-2	12	8	1	2	0	0
* Kara Braxton	7-10	0-0	2-3	16	2	3	4	2	1
Kim Braxton	0-0	0-0	2-2	2	1	0	0	1	0
Tina Taylor	0-1	0-1	0-0	0	0	0	0	0	0
Nikki Eason	0-0	0-0	0-0	0	2	1	0	0	0
Jessica Pierce	3-7	0-0	0-0	6	4	0	1	0	0
Tameko Washington	1-3	0-0	0-0	2	0	1	0	0	1
Whitney Law	2-3	1-2	0-0	5	1	2	0	0	1
Katie Frye	0-1	0-1	0-1	0	0	0	0	0	0
Tawana McDonald	4-7	0-0	1-2	9	6	1	0	2	1
Team					5				
<b>Totals</b>	<b>30-58</b>	<b>5-12</b>	<b>7-12</b>	<b>72</b>	<b>40</b>	<b>22</b>	<b>15</b>	<b>11</b>	<b>7</b>

Halftime: Georgia 47-24; Technical Fouls: None; Attendance: 1,310

## GAME 13

LSU 84, NO. 15 FLORIDA 59  
BATON ROUGE, LA. • JAN. 10, 2002

LSU	FG	3FG	FT	PTS	R	A	TO	B	S
* Ke-Ke Tardy	4-14	0-0	2-2	10	9	2	0	1	0
* Temeka Johnson	10-17	2-5	7-7	29	5	2	2	2	2
* Doneeka Hodges	1-2	0-0	3-4	5	14	6	0	1	1
* Roneeka Hodges	4-7	1-2	0-0	9	4	2	1	1	3
* Aiysha Smith	5-16	0-1	2-4	12	7	0	1	0	0
Patty Hanten	2-2	2-2	0-0	6	1	0	0	0	0
Scholanda Dorrell	3-5	0-0	7-10	13	10	3	2	1	2
Tillie Willis	0-1	0-0	0-0	0	1	0	0	1	0
Team					3				
<b>Totals</b>	<b>29-64</b>	<b>5-10</b>	<b>21-27</b>	<b>84</b>	<b>45</b>	<b>23</b>	<b>12</b>	<b>6</b>	<b>8</b>

Florida	FG	3FG	FT	PTS	R	A	TO	B	S
* Tishona Gregory	1-3	0-0	0-0	2	0	1	0	0	0
* Brandi McCain	1-11	0-6	0-0	2	2	8	2	0	1
* Courtney Cooper	4-10	0-0	0-2	8	8	1	2	0	1
* Monica Cardenas	4-14	0-2	0-0	8	8	1	4	0	2
* Vanessa Hayden	7-20	0-0	2-3	16	16	0	3	5	0
Ash'lea Moore	0-0	0-0	0-0	0	0	2	0	0	0
Sherisha Hills	0-0	0-0	0-0	0	1	0	1	0	0
Tara Taylor	8-19	4-8	3-5	23	4	0	2	0	0
Trish Patterson	0-1	0-0	0-0	0	6	0	0	0	0
Tamia Williams	0-3	0-2	0-0	0	1	3	2	0	2
Team					5				
<b>Totals</b>	<b>25-81</b>	<b>4-18</b>	<b>5-10</b>	<b>59</b>	<b>51</b>	<b>15</b>	<b>17</b>	<b>5</b>	<b>6</b>

Halftime: LSU, 38-17; Technical Fouls: None; Attendance: 695



Patty Hanten

## GAME 14

NO. 2 TENNESSEE 79, LSU 67  
KNOXVILLE, TENN. • JAN. 13, 2002

LSU	FG	3FG	FT	PTS	R	A	TO	B	S
* Ke-Ke Tardy	5-7	0-0	0-0	10	0	0	2	1	1
* Temeka Johnson	6-8	0-0	0-0	12	5	8	3	0	0
* Doneeka Hodges	15-17	4-8	6-6	20	6	3	4	0	1
* Roneeka Hodges	1-8	0-3	0-0	2	3	1	1	0	0
* Aiysha Smith	7-10	0-1	3-3	17	6	1	6	3	2
Scholanda Dorrell	1-5	0-0	4-4	6	6	0	3	0	0
Tillie Willis	0-0	0-0	0-0	0	0	0	0	0	0
Team					5				
<b>Totals</b>	<b>25-55</b>	<b>4-12</b>	<b>13-13</b>	<b>67</b>	<b>31</b>	<b>13</b>	<b>19</b>	<b>4</b>	<b>4</b>

Tennessee	FG	3FG	FT	PTS	R	A	TO	B	S
* Michelle Snow	7-12	0-0	0-0	14	6	0	1	0	0
* Tasha Butts	0-7	0-3	0-0	0	6	3	0	0	0
* Gwen Jackson	2-6	0-0	2-2	6	7	0	2	0	0
* Kara Lawson	6-12	1-4	4-4	17	7	0	0	0	5
* Shyra Ely	5-13	0-0	0-0	10	7	1	1	1	0
LaToya Davis	1-3	0-0	1-2	3	3	2	0	1	2
April McDivitt	1-3	1-3	1-2	4	0	1	2	0	2
Loree Moore	0-1	0-0	0-0	0	1	4	3	0	1
Brittany Jackson	2-2	1-1	0-0	5	0	0	0	0	0
Ashley Robinson	5-10	0-0	0-1	10	4	2	1	2	3
Courtney McDaniel	1-2	0-0	0	2	0	0	0	0	0
Shalon Pillow	3-7	0-0	2-2	8	2	1	0	0	0
Team				2					
Totals	33-78	3-11	10-13	79	45	14	10	4	13

## 2001-02 Box Scores

## GAME 16

NO. 25 LSU 65, ARKANSAS 55  
BATON ROUGE, LA. • JAN. 20, 2002

Arkansas	FG	3FG	FT	PTS	R	A	TO	B	S
* Amy Wright	0-4	0-0	1-2	1	2	1	3	0	1
* Shameka Christon	5-14	0-2	0-0	10	8	0	2	3	2
* India Lewis	6-14	3-6	1-2	16	5	0	2	0	0
* Dana Cherry	2-12	0-0	0-0	4	10	1	4	0	2
* Joy Oakley	2-5	0-0	0-0	4	1	0	2	0	0
Kela Peterson	1-2	0-0	0-0	2	2	0	1	0	0
Kiesha Beard	3-5	0-0	2-4	8	7	0	1	0	1
Cara Wright	0-1	0-0	0-0	0	0	0	0	0	0
Shanna Harmon	0-2	0-1	0-0	0	1	0	1	1	0
Lakisha Harper	5-8	0-0	0-1	10	2	1	0	0	1
Team				2					
<b>Totals</b>	<b>24-67</b>	<b>3-9</b>	<b>4-9</b>	<b>55</b>	<b>40</b>	<b>3</b>	<b>16</b>	<b>4</b>	<b>7</b>

LSU	FG	3FG	FT	PTS	R	A	TO	B	S
* Ke-Ke Tardy	1-6	0-0	0-0	2	3	1	2	0	1
* Temeka Johnson	6-10	0-0	5-10	17	8	0	3	0	2
* Doneeka Hodges	2-13	0-4	4-6	8	3	5	2	1	3
* Roneeka Hodges	1-5	0-0	3-4	5	8	3	3	0	1
* Aiysha Smith	6-13	0-0	6-7	18	17	1	5	2	2
Patty Hanten	1-1	1-1	0-0	3	0	0	0	0	0
Scholanda Dorrell	4-9	3-3	1-2	12	6	0	2	0	1
Tillie Willis	0-0	0-0	0-0	0	0	0	0	0	0
Team				3					
<b>Totals</b>	<b>21-57</b>	<b>4-8</b>	<b>19-29</b>	<b>65</b>	<b>48</b>	<b>10</b>	<b>17</b>	<b>3</b>	<b>10</b>

Halftime: LSU, 31-29; Technical Fouls: None; Attendance: 1,681

## GAME 17

NO. 24 LSU 75, KENTUCKY 59  
LEXINGTON, KY. • JAN. 24, 2002

LSU	FG	3FG	FT	PTS	R	A	TO	B	S
* Ke-Ke Tardy	4-7	0-0	0-0	8	2	5	2	0	0
* Temeka Johnson	4-4	0-0	5-8	13	4	8	4	0	0
* Doneeka Hodges	6-11	5-6	0-0	17	2	5	2	1	1
* Roneeka Hodges	7-11	1-4	1-1	16	1	2	1	0	2
* Aiysha Smith	7-17	0-0	2-2	16	9	1	1	2	3
Patty Hanten	0-0	0-0	0-0	0	0	0	0	0	0
Scholanda Dorrell	1-3	0-1	3-4	5	3	2	2	0	0
Tillie Willis	0-0	0-0	0-0	0	1	0	0	0	0
Team				3					
<b>Totals</b>	<b>29-53</b>	<b>6-11</b>	<b>11-15</b>	<b>75</b>	<b>22</b>	<b>23</b>	<b>12</b>	<b>3</b>	<b>6</b>

Kentucky	FG	3FG	FT	PTS	R	A	TO	B	S
* Danyelle Payne	1-2	0-0	0-0	2	1	2	4	0	1
* LaTonya McDole	3-9	0-0	2-2	8	8	2	0	0	1
* Shambrica Jones	7-10	0-0	1-2	15	7	1	4	0	1
* Rita Adams	5-8	1-2	3-3	14	1	3	2	0	2
* Selia Helm	5-12	0-0	0-0	10	7	2	8	0	2
Kristin Connolly	0-1	0-0	0-0	0	0	1	0	0	0
Sara Potts	3-8	2-5	0-0	8	1	1	0	0	0
Niece Patterson	0-0	0-0	0-0	0	1	0	0	0	0
Keiko Tate	1-3	0-0	0-0	2	0	0	1	0	0
Team				3					
<b>Totals</b>	<b>25-53</b>	<b>3-7</b>	<b>6-7</b>	<b>59</b>	<b>29</b>	<b>12</b>	<b>20</b>	<b>0</b>	<b>7</b>

Halftime: LSU35-31; Technical Fouls: None; Attendance: 609

## GAME 18

NO. 6 VANDERBILT 64, NO. 24 LSU 53  
BATON ROUGE, LA. • JAN. 27, 2002

Vanderbilt	FG	3FG	FT	PTS	R	A	TO	B	S
* Zuzi Klimesova	11-12	0-0	2-2	24	8	6	3	0	1
* Jenni Benningfield	1-5	1-3	0-0	3	5	3	1	0	1
* Chantelle Anderson	13-23	0-1	2-2	28	10	4	3	3	1
* Abi Ramsey	1-2	1-2	0-0	3	1	3	1	0	0
* Ashley McElhiney	0-4	0-1	2-3	2	1	8	1	0	1
Juli Colli	0-0	0-0	0-0	0	0	0	0	0	0
Ashley Earley	2-3	0-0	0-0	4	3	0	2	0	0
Jillian Danker	0-2	0-2	0-1	0	3	1	0	0	1
Candice Storey	0-1	0-0	0-0	0	0	0	0	0	0
Team				1					
<b>Totals</b>	<b>28-52</b>	<b>2-9</b>	<b>6-8</b>	<b>64</b>	<b>32</b>	<b>25</b>	<b>11</b>	<b>3</b>	<b>5</b>

LSU	FG	3FG	FT	PTS	R	A	TO	B	S
* Ke-Ke Tardy	5-9	0-0	2-4	12	4	1	0	0	0
* Temeka Johnson	5-12	0-0	1-4	11	4	5	3	0	0
* Doneeka Hodges	8-18	0-0	0-3	16	6	3	6	0	2
* Roneeka Hodges	1-3	0-0	0-0	2	6	2	2	0	1
* Aiysha Smith	2-9	1-5	0-0	5	4	1	1	0	1
Scholanda Dorrell	3-6	1-2	0-0	7	5	3	0	0	0
Team				4					
<b>Totals</b>	<b>24-57</b>	<b>2-7</b>	<b>3-11</b>	<b>53</b>	<b>33</b>	<b>15</b>	<b>12</b>	<b>0</b>	<b>4</b>

Halftime: Vanderbilt 34-22; Technical Fouls: None; Attendance: 8,153



Temeka Johnson

## GAME 19

NO. 25 LSU 88, MISSISSIPPI 57  
BATON ROUGE, LA. • FEB. 3, 2002

Mississippi	FG	3FG	FT	PTS	R	A	TO	B	S
* Carletha Brown	6-13	2-7	2-2	16	0	5	3	0	1
* Ally Kelly	5-9	3-5	6-6	19	4	3	1	0	0
* Tashondrea Moton	1-3	0-0	4-6	6	3	1	1	0	2
* Von Kirk	4-10	4-7	2-2	14	4	1	1	0	0
* Tywanja Inmon	1-3	0-0	0-0	2	2	1	0	0	0
Tenisha Gist	0-2	0-1	2-2	2	3	0	0	0	0
Elizabeth Cansdale	0-2	0-0	0-0	0	0	0	0	0	0
Sherika Wright	0-0	0-0	2-6	1	0	0	0	0	1
Kayla Madewell	2-5	0-1	0-0	0	0	0	0	0	1
Leah Henley	0-1	0-1	0-0	0	1	1	1	0	0
Amber Watts	1-2	0-0	0-0	2	3	0	2	1	1
Sandra Jackson	1-2	0-0	1-2	3	0	0	6	0	0
Team				5					
<b>Totals</b>	<b>21-52</b>	<b>9-22</b>	<b>19-22</b>	<b>70</b>	<b>26</b>	<b>12</b>	<b>15</b>	<b>1</b>	<b>6</b>

LSU	FG	3FG	FT	PTS	R	A	TO	B	S
* Ke-Ke Tardy	7-10	0-0	5-5	19	7	1	1	0	2
* Temeka Johnson	0-2	0-0	2-2	2	2	6	7	0	1
* Doneeka Hodges	3-9	1-5	7-8	14	10	5	0	1	0
* Roneeka Hodges	4-10	0-3	5-5	13	2	3	0	0	0
* Aiysha Smith	9-14	0-0	5-9	23	9	2	3	0	1
Scholanda Dorrell	3-6	0-1	3-5	9	0	0	1	0	1
Tillie Willis	0-0	0-0	1-2	1	0	0	1	0	0
Team				4					
<b>Totals</b>	<b>26-51</b>	<b>1-9</b>	<b>28-36</b>	<b>81</b>	<b>34</b>	<b>17</b>	<b>13</b>	<b>1</b>	<b>5</b>

Halftime: LSU 37-36; Technical Fouls: None; Attendance: 694

## GAME 20

LSU 76, AUBURN 62  
BATON ROUGE, LA. • FEB. 7, 2002

Auburn	FG	3FG	FT	PTS	R	A	TO	B	S
* Carol Smith	1-7	1-1	0-0	3	2	2	0	0	0
* Lakeisha Johnson	5-10	1-3	0-0	11	9	5	1	0	3
* Natasha Brackett	3-9	0-3	2-2	8	2	0	2	0	2
* Kerdu Arbet	2-9	0-1	0-0	4	5	0	1	0	0
* Le'Co'e Willingham	6-15	0-0	2-2	14	9	2	3	0	1
Nicole Louden	4-7	2-2	1-1	11	0	1	2	0	1
Nancy Derrick	2-3	0-0	1-2	5	3	2	0	0	0
Ezria Parson	0-1	0-0	0-0	0	0	0	0	0	0
Crispina Correia	3-3	0-0	0-0	6	2	0	2	0	0
Team				3					
<b>Totals</b>	<b>26-64</b>	<b>4-10</b>	<b>6-7</b>	<b>62</b>	<b>35</b>	<b>12</b>	<b>11</b>	<b>0</b>	<b>7</b>

LSU	FG	3FG	FT	PTS	R	A	TO	B	S
* Ke-Ke Tardy	5-13	0-0	3-4	13	7	2	1	0	0
* Temeka Johnson	3-6	0-0	6-9	12	7	13	2	0	1
* Doneeka Hodges	8-16	4-10	1-2	21	3	3	3	1	0
* Roneeka Hodges	2-6	0-3	1-2	5	0	2	1	0	0
* Aiysha Smith	6-10	0-0	5-7	17	11	0	1	1	2
Scholanda Dorrell	3-8	0-2	2-2	8	9	2	0	0	1
Tillie Willis	0-0	0-0	0-0	0	1	0	0	0	0
Team				3					
<b>Totals</b>	<b>27-59</b>	<b>4-15</b>	<b>18-26</b>	<b>76</b>	<b>41</b>	<b>20</b>	<b>9</b>	<b>3</b>	<b>4</b>

Halftime: Auburn 37-28; Technical Fouls: None; Attendance: 567

## GAME 21

ARKANSAS 80, LSU 71  
FAYETTEVILLE, ARK. • FEB. 10, 2002

LSU	FG	3FG	FT	PTS	R	A	TO	B	S
* Ke-Ke Tardy	5-9	0-0	0-0	10	2	2	1	0	0
* Temeka Johnson	3-7	0-0	2-2	8	2	13	2	0	2
* Doneeka Hodges	7-13	2-5	0-0	16	5	4	1	0	0
* Roneeka Hodges	3-4	1-1	0-0	7	2	02	0	0	0
* Aiysha Smith	7-17	0-2	5-6	19	7	1	3	0	1
Scholanda Dorrell	3-12	0-3	5-6	11	9	1	3	1	2
Tillie Willis	0-0	0-0	0-0	0	0	0	0	0	0
Team				5					
<b>Totals</b>	<b>28-62</b>	<b>3-11</b>	<b>11-12</b>	<b>71</b>	<b>32</b>	<b>19</b>	<b>13</b>	<b>2</b>	<b>5</b>

Arkansas	FG	3FG	FT	PTS	R	A	TO	B	S
* Amy Wright	2-6	0-1	0-0	4	2	8	3	0	1
* Kiesha Beard	1-6	0-0	2-5	4	8	1	1	1	2
* Shameka Christon	11-13	0-0	3-4	25	9	2	2	2	3
* India Lewis	5-10	1-6	2-2	13	4	1	4	0	2
* Dana Cherry	10-14	0-0	3-6	23	5	3	1	1	0
Lakisha Harper	4-9	2-6	0-0	10	4	1	0	1	0
Shanna Harmon	0-4	0-0	0-0	0	1	1	0	0	0
Joy Oakley	0-0	0-0	1-2	1	0	0	0	0	0
Team				2					
<b>Totals</b>	<b>33-62</b>	<b>3-13</b>	<b>11-19</b>	<b>80</b>	<b>35</b>	<b>17</b>	<b>12</b>	<b>5</b>	<b>8</b>

Halftime: Arkansas 40-39; Technical Fouls: None; Attendance: 4,778

## GAME 22

NO. 6 VANDERBILT 77, LSU 60  
NASHVILLE, TENN. • FEB. 14, 2002

LSU	FG	3FG	FT	PTS	R	A	TO	B	S
* Ke-Ke Tardy	4-8	0-1	0-0	8	3	0	1	1	0
* Temeka Johnson	1-6	0-1	0-0	2	2	1	0	1	0
* Doneeka Hodges	9-17	1-1	4-4	23	5	1	2	1	1
* Roneeka Hodges	4-10	0-0	2-2	10	6	2	5	0	0
* Anysha Smith	4-6	0-2	1-1	9	2	2	1	0	0
* Sheri Langford	0-0	0-0	0-0	0	0	0	0	0	0
Scholanda Dorrell	2-4	0-1	2-4	6	3	1	0	0	1
Tillie Willis	0-0	0-0	2-2	2	1	0	0	2	0
Team				1					
Totals	24-51	1-6	11-13	60	23	7	9	5	2

## 2001-02 Box Scores



Tillie Willis

## GAME 24

LSU 88, MISSISSIPPI STATE 77  
BATON ROUGE, LA. • FEB. 21, 2002

Miss. State	FG	3FG	FT	PTS	R	A	TO	B	S
* Renea Jones	2-6	1-4	0-0	5	1	1	1	0	0
* Tan White	11-27	2-7	2-4	26	9	2	6	2	2
* Keisha Stringfellow	2-7	2-5	0-0	6	7	4	1	0	0
* LaToya Thomas	11-17	0-0	11-12	33	11	0	1	0	0
* Lyndi Sippel	1-7	0-4	0-0	2	2	1	2	2	2
Jessica Carter	1-3	1-3	0-0	3	1	2	0	0	0
Meagan O'Nan	0-1	0-1	0-0	0	0	0	0	0	0
Charmaine Johnson	0-0	0-0	0-0	0	1	1	0	0	0
Rebecca Kates	1-5	0-3	0-0	2	3	1	1	0	0
Courtney Graham	0-1	0-0	0-0	0	1	0	0	0	0
Team					2				
<b>Totals</b>	<b>29-74</b>	<b>6-27</b>	<b>13-16</b>	<b>77</b>	<b>37</b>	<b>12</b>	<b>12</b>	<b>0</b>	<b>4</b>

LSU	FG	3FG	FT	PTS	R	A	TO	B	S
* Ke-Ke Tardy	5-8	0-0	2-2	12	1	0	2	0	1
* Temeka Johnson	4-8	0-0	6-8	14	6	11	4	0	0
* Doneeka Hodges	6-15	1-6	3-4	16	7	5	5	0	1
* Roneeka Hodges	6-9	0-0	0-0	12	10	5	1	0	0
* Aiysha Smith	9-12	0-0	2-3	20	7	3	1	1	1
Patty Hanten	0-0	0-0	0-0	0	1	1	0	0	0
Scholanda Dorrell	5-9	0-1	4-4	14	3	4	0	0	0
Team					2				
<b>Totals</b>	<b>35-61</b>	<b>1-7</b>	<b>17-21</b>	<b>88</b>	<b>37</b>	<b>29</b>	<b>13</b>	<b>1</b>	<b>3</b>

Halftime: LSU, 41-32; Technical Fouls: None; Attendance: 1,091

## GAME 25

ALABAMA 82, LSU 73  
TUSCALOOSA, ALA. • FEB. 24, 2002

LSU	FG	3FG	FT	PTS	R	A	TO	B	S
* Ke-Ke Tardy	5-10	0-0	0-0	10	5	2	2	0	3
* Temeka Johnson	8-13	1-1	2-3	19	4	7	0	0	3
* Doneeka Hodges	4-17	1-9	2-2	11	3	3	1	0	0
* Roneeka Hodges	4-8	0-1	1-2	9	7	0	0	1	1
* Aiysha Smith	6-14	0-1	6-8	18	13	1	6	1	2
Scholanda Dorrell	2-8	0-1	2-5	6	4	2	2	0	0
Team					0				
<b>Totals</b>	<b>29-70</b>	<b>2-13</b>	<b>13-20</b>	<b>73</b>	<b>36</b>	<b>15</b>	<b>11</b>	<b>2</b>	<b>9</b>

Alabama	FG	3FG	FT	PTS	R	A	TO	B	S
* Sparkle Smith	3-6	0-0	0-0	6	5	0	1	0	1
* Beth Vice	5-12	5-8	4-4	19	4	4	6	0	0
* Shondra Johnson	4-9	0-0	2-2	10	8	5	5	0	1
* Katie Sipe	7-9	7-9	0-0	21	2	1	0	0	0
* LaNisha Cartwell	5-14	0-0	4-4	14	8	0	2	0	0
Shun Hunter	1-3	0-0	0-0	2	2	1	2	0	1
Manisha Redus	0-1	0-0	0-0	0	1	0	0	0	0
Monique Bivins	2-7	0-1	0-1	4	8	2	1	0	1
Leigh Papisan	0-0	0-0	0-0	0	2	2	0	0	1
Jamilah Johns	2-3	0-0	2-3	6	2	0	1	0	0
Team					5				
<b>Totals</b>	<b>29-64</b>	<b>12-18</b>	<b>12-14</b>	<b>82</b>	<b>47</b>	<b>15</b>	<b>18</b>	<b>0</b>	<b>5</b>

Halftime: Alabama 41-40; Technical Fouls: None; Attendance: 2,423

## GAME 26

LSU 74, KENTUCKY 62  
SEC TOURNAMENT  
NASHVILLE, TENN. • MARCH 1, 2002

Kentucky	FG	3FG	FT	PTS	R	A	TO	B	S
* Sara Potts	4-8	2-5	1-1	11	3	0	2	0	0
* Rita Adams	5-11	2-8	2-4	14	8	6	4	0	3
* LaTonya McDole	2-8	0-0	1-2	5	2	1	1	0	2
* Shambrika Jones	5-10	0-0	0-2	10	4	1	4	0	1
* Selia Helm	6-14	0-0	2-2	14	6	1	0	0	0
Danyelle Payne	3-8	0-3	0-2	6	2	1	3	0	2
Kristin Connolly	0-0	0-0	0-0	0	0	0	1	0	0
Keiko Tate	1-2	0-0	0-0	2	0	2	1	0	0
Team					2				
<b>Totals</b>	<b>26-61</b>	<b>4-16</b>	<b>6-13</b>	<b>62</b>	<b>27</b>	<b>12</b>	<b>16</b>	<b>0</b>	<b>8</b>

LSU	FG	3FG	FT	PTS	R	A	TO	B	S
* Ke-Ke Tardy	5-11	0-1	0-0	10	7	2	2	2	0
* Temeka Johnson	6-8	0-0	1-1	13	2	7	2	0	2
* Doneeka Hodges	4-11	0-3	7-8	15	6	3	8	1	1
* Roneeka Hodges	3-7	1-2	0-0	7	7	0	1	0	1
* Aiysha Smith	8-15	0-0	2-2	18	13	0	4	2	3
Scholanda Dorrell	3-8	0-0	5-6	11	4	3	1	1	0
Team					2				
<b>Totals</b>	<b>29-60</b>	<b>1-6</b>	<b>15-17</b>	<b>74</b>	<b>41</b>	<b>15</b>	<b>19</b>	<b>6</b>	<b>7</b>

Halftime: LSU, 34-25; Technical Fouls: None; Attendance: 7,802

## GAME 27

LSU 81, NO. 3 TENNESSEE 80  
SEC TOURNAMENT  
NASHVILLE, TENN. • MARCH 2, 2002

LSU	FG	3FG	FT	PTS	R	A	TO	B	S
* Ke-Ke Tardy	5-6	0-0	0-0	10	7	1	3	2	0
* Temeka Johnson	3-7	0-0	12-15	18	5	10	6	0	4
* Doneeka Hodges	8-13	2-3	5-5	23	3	2	2	0	1
* Roneeka Hodges	2-5	2-5	2-2	8	4	1	0	0	1
* Aiysha Smith	6-15	0-0	2-3	14	0	1	1	0	0
Scholanda Dorrell	2-8	0-1	4-4	8	4	1	2	0	2
Team					6				
<b>Totals</b>	<b>26-54</b>	<b>4-9</b>	<b>25-29</b>	<b>81</b>	<b>29</b>	<b>16</b>	<b>15</b>	<b>2</b>	<b>8</b>

Tennessee	FG	3FG	FT	PTS	R	A	TO	B	S
* Michelle Snow	6-12	0-0	5-6	17	9	3	2	3	1
* Tasha Butts	0-4	0-0	0-0	0	5	0	1	0	0
* Gwen Jackson	4-9	0-0	0-0	8	1	0	2	0	1
* Kara Lawson	9-18	1-5	8-8	27	6	3	3	1	2
* Loree Moore	1-2	0-0	2-2	4	1	0	0	0	1
LaToya Davis	0-1	0-0	0-0	0	0	1	0	0	1
April McDivitt	2-5	2-4	0-0	6	0	2	0	2	1
Michelle Munoz	3-6	0-2	0-0	6	4	0	0	0	0
Brittany Jackson	0-3	0-1	0-0	0	1	1	1	0	0
Ashley Robinson	0-1	0-0	0-0	0	1	1	0	0	0
Shyra Ely	5-11	0-0	2-2	12	9	0	3	1	1
Team					5				
<b>Totals</b>	<b>30-72</b>	<b>3-12</b>	<b>17-18</b>	<b>80</b>	<b>42</b>	<b>9</b>	<b>14</b>	<b>5</b>	<b>8</b>

Halftime: Tennessee, 35-34; Technical Fouls: None; Attendance: 11,264

## GAME 28

NO. 6 VANDERBILT 63, NO. 24 LSU 46  
NASHVILLE, TENN. • MARCH 3, 2002

LSU	FG	3FG	FT	PTS	R	A	TO	B	S
* Ke-Ke Tardy	6-17	0-1	0-0	12	3	1	4	0	0
* Temeka Johnson	11-20	0-1	0-0	22	5	2	2	0	3
* Doneeka Hodges	1-5	0-1	0-0	2	4	2	1	0	1
* Roneeka Hodges	0-1	0-0	0-0	0	2	0	0	0	0
* Aiysha Smith	2-10	0-0	0-0	4	5	4	2	0	0
Scholanda Dorrell	3-7	0-2	2-2	8	3	0	0	0	2
Team					4				
<b>Totals</b>	<b>23-49</b>	<b>5-16</b>	<b>10-13</b>	<b>48</b>	<b>26</b>	<b>9</b>	<b>9</b>	<b>0</b>	<b>6</b>

Vanderbilt	FG	3FG	FT	PTS	R	A	TO	B	S
* Zuzi Klimesova	7-10	0-1	2-3	16	8	2	4	0	2
* Chantelle Anderson	8-11	0-0	2-2	18	8	4	5	1	0
* Ashley McElhiney	0-4	0-3	4-4	4	1	2	1	0	2
* Jillian Danker	3-6	0-2	0-0	6	3	3	1	0	2
* Jenni Benningfield	2-6	2-4	0-0	6	8	3	2	1	0
Tia Bartle	0-1	0-0	0-0	0	0	0	0	0	0
Abi Ramsey	3-7	3-6	0-0	9	0	2	0	0	0
Juli Colli	0-0	0-0	0-0	0	0	0	0	0	0
Ashley Earley	1-4	0-0	2-4	4	5	1	1	0	0
Candice Storey	0-0	0-0	0-0	0	1	0	0	0	0
Team					2				
<b>Totals</b>	<b>24-49</b>	<b>5-16</b>	<b>10-13</b>	<b>63</b>	<b>36</b>	<b>17</b>	<b>14</b>	<b>2</b>	<b>6</b>

Halftime: Vanderbilt 28-26; Technical Fouls: None; Attendance: 7,131

## GAME 29

NO. 22 LSU 84, SANTA CLARA 78  
NCAA TOURNAMENT  
BOULDER, COLO. • MARCH 15, 2002

Santa Clara	FG	3FG	FT	PTS	R	A	TO	B	S
* Tammy Annas	6-8	1-2	0-0	13	6	2	0	0	0
* Kendra Rhea	4-8	0-0	2-2	10	7	3	2	1	1
* Julie Butler	9-12	0-0	0-0	18	10	5	3	1	2
* Becki Ashbaugh	4-11	1-2	3-4	12	2	9	4	1	2
* Caroline Gruening	4-16	3-10	3-5	14	1	3	4	0	2
Megan Nelson	0-0	0-0	0-0	0	0	0	0	0	0
Jennifer Bradley	1-2	1-2	0-0	3	2	1	0	0	0
Quinn Thomas	1-4	1-3	0-0	3	1	0	0	0	0
Kayla Huss	0-2	0-1	0-0	0	0	0	0	0	0
Jennie Rondel	0-1	0-0	0-0	0	0	0	0	0	0
Kim Butlet	0-0	0-0	0-0	0	0	0	1	0	0
Courtney Cushing	1-5	0-1	3-5	5	7	0	0	0	0
Team					5				
<b>Totals</b>	<b>30-69</b>	<b>7-21</b>	<b>11-16</b>	<b>78</b>	<b>41</b>	<b>23</b>	<b>15</b>	<b>3</b>	<b>7</b>

LSU	FG	3FG	FT	PTS	R	A	TO	B	S
* Ke-Ke Tardy	2-8	0-0	1-2	5	5	1	1	2	2
* Roneeka Hodges	5-5	4-4	0-0	14	7	2	2	0	0
* Aiysha Smith	7-16	0-0	3-4	17	12	4	1	1	3
* Temeka Johnson	6-12	0-0	4-4	16	4	7	3	0	1
* Doneeka Hodges	7-14	2-6	6-8	22	1	2	1	0	1
Patty Hanten	0-1	0-0	0-0	0	0	0	0	0	0
Scholanda Dorrell	4-6	0-1	2-3	10	4	2	4	3	2
Team					2				
<b>Totals</b>	<b>31-62</b>	<b>6-11</b>	<b>16-21</b>	<b>84</b>	<b>35</b>	<b>18</b>	<b>12</b>	<b>6</b>	<b>9</b>

Halftime: LSU, 35-30; Technicals: LSU, team; Attendance: 3,640.

## GAME 30

NO. 12 COLORADO 69, NO. 22 LSU 58  
NCAA TOURNAMENT  
BOULDER, COLO. • MARCH 17, 2002

LSU	FG	3FG	FT	PTS	R	A	TO	B	S
* Ke-Ke Tardy	2-8	0-0	0-0	4	3	0	3	0	2
* Roneeka Hodges	2-9	2-7	0-0	6	6	2	1	3	1
* Aiysha Smith	5-12	0-0	3-3	13	3	0	3	1	1

## 2001-2002 SEC STANDINGS

	<u>SEC</u>	<u>Pct.</u>	<u>Overall</u>	<u>Pct.</u>
Tennessee^	13-1	.929	29-5	.853
South Carolina	10-4	.714	25-7	.781
Vanderbilt#	10-4	.714	30-7	.812
LSU	8-6	.571	18-12	.600
Miss. State	8-6	.571	19-12	.613
Florida	8-6	.571	18-11	.621
Arkansas	7-7	.500	20-12	.625
Alabama	7-7	.500	19-12	.613
Georgia	6-8	.429	19-11	.633
Ole Miss	3-11	.214	11-17	.393
Auburn	3-11	.214	16-13	.552
Kentucky	1-13	.071	9-20	.310

^Regular Season Champion; # Tournament Champion

## COACHES ALL-SEC TEAMS

First Team All-SEC

Vanessa Hayden, Florida

Kara Braxton, Georgia

**Aiysha Smith, LSU**

\*LaToya Thomas, Miss. State

Tan White, Mississippi State

Shaun Gortman, S. Carolina

Jocelyn Penn, South Carolina

\*Kara Lawson, Tennessee

\*Chantelle Anderson, Vanderbilt

Zuzi Klimesova, Vanderbilt

Second Team All-SEC

Shondra Johnson, Alabama

Dana Cherry, Arkansas

Shameka Christon, Arkansas

Le'Co'e Willingham, Auburn

Brandi McCain, Florida

Christi Thomas, Georgia

SeSe Helm, Kentucky

**Doneeka Hodges, LSU**

Michelle Snow, Tennessee

Ashley McElhiney, Vanderbilt

## AP ALL-SECTEAMS

First Team All-SEC

LaToya Thomas, Miss. State

Shaun Gortman, S. Carolina

Kara Lawson, Tennessee

Chantelle Anderson, Vanderbilt

Zuzi Klimesova, Vanderbilt

Second Team All-SEC

Tan White, Miss. State

Brandi McCain, Florida

Vanessa Hayden, Florida

Kara Braxton, Georgia

Michelle Snow, Tennessee

Jocelyn Penn, S. Carolina

Ashley McElhiney, Vanderbilt

Honorable Mention All-SEC

Dana Cherry, Arkansas

Shameka Christon, Arkansas

**Aiysha Smith, LSU**

## SECALL-FRESHMAN TEAM

Natasha Brackett, Auburn

\*Kara Braxton, Georgia

Ebony Felder, Georgia

\*Tan White, Mississippi State

Shyra Ely, Tennessee

Loree Moore, Tennessee

\*Unanimous Selection

## SEC COACH OF THE YEAR

Coaches Susan Walvius, S. Carolina

AP Susan Walvius, South Carolina

## SEC PLAYER OF THE YEAR

Coaches Chantelle Anderson, Vanderbilt

AP LaToya Thomas, Miss. State

## SEC FRESHMAN OF THE YEAR

Coaches Kara Braxton, Georgia

AP Tan White, Miss. State

## SEC ALL-TOURNAMENT TEAM

Shameka Christon, Arkansas

**Temeka Johnson, LSU**

Kara Lawson, Tennessee

Chantelle Anderson, Vanderbilt

MVP: Zuzi Klimesova, Vanderbilt

## SEC GOODWORKSTEAM

Beth Vice, Alabama

India Lewis, Arkansas

LaKeisha Johnson, Auburn

Monique Cardenas, Florida

Mary Beth Lycett, Georgia

Selia "SeSe" Helm, Kentucky

**Kisha James, LSU**

TaShondrea Moton, Ole Miss

Meagan O'Nan, Mississippi State

Shannon Segres, South Carolina

April McDivitt, Tennessee

Zuzi Klimesova, Vanderbilt

## POST-SEASON RESULTS

SEC TournamentFIRST ROUNDThursday, February 28

#9 Georgia 64, #8 Alabama 60

#7 Arkansas 78, #10 Ole Miss 68

#12 Kentucky 75, #5 Miss. State 72

#11 Auburn 70, #6 Florida 57

SECOND ROUNDFriday, March 1

#1 Tennessee 81, #9 Georgia 67

#7 Arkansas 79, #2 South Carolina 61

#4 LSU 74, #12 Kentucky 62

#3 Vanderbilt 55, #11 Auburn 39

SEMIFINALSSaturday, March 2

#4 LSU 81, #1 Tennessee 80

#3 Vanderbilt 81, #7 Arkansas 78

CHAMPIONSHIPSunday, March 3

#3 Vanderbilt, 63, #4 LSU 48

NCAA TournamentFINAL FOUR

Connecticut 79, Tennessee 56

REGIONALSMidwest Regional

Tennessee 68, BYU 57

Vanderbilt 70, North Carolina 61

Tennessee 68, Vanderbilt 63

East Regional

South Carolina 79, Drake 65

Duke 77, South Carolina 68

FIRST/SECOND ROUNDSMidwest Region

Arkansas 78, Clemson 68

Kansas State 82, Arkansas 68

Midwest Region

Old Dominion 68, Georgia 54

Midwest Region

Tennessee 98, Georgia State 68

Tennessee 89, Notre Dame 50

Midwest Region

Vanderbilt 63, Oakland 38

Vanderbilt 61, Arizona State 35

Midwest Region

BYU 90, Florida 52

East Region

South Carolina 69, Liberty 61

South Carolina 75, Cincinnati 56

West Region

Mississippi State 65, Boston College 59

Texas Tech 77, Mississippi State 55

West Region

LSU 84, Santa Clara 78

Colorado 69, LSU 58

WNITFirst Round

Alabama 68, Missouri 67

Second Round

Alabama 99, Eastern Kentucky 77

Quarterfinals

Michigan State 79, Alabama 61

## SCORING

PLAYER-TEAM	G	FG	3FG	FT	PTS	AVG
1. LaToya Thomas-MS	31	286	1	190	763	24.6
2. Chantelle Anderson-VU	37	295	5	170	765	20.7
3. Tan White-MS	31	227	53	68	575	18.5
4. Vanessa Hayden-UF	29	200	0	96	496	17.1
5. Selia Helm-UK	29	198	4	92	492	17.0
6. Shameka Christon-AR	31	197	31	92	517	16.7
7. Jocelyn Penn-SC	32	218	0	89	525	16.4
8. Kara Braxton-UG	30	198	1	92	489	16.3
9. Aiysha Smith-LS	30	189	1	97	476	15.9
10. Brandi McCain-UF	29	152	80	76	460	15.9

## REBOUNDING

PLAYER-TEAM	G	OFF	DEF	TOT	AVG
1. Vanessa Hayden-UF	29	131	212	343	11.8
2. LaToya Thomas-MS	31	126	182	308	9.9
3. Le'Coe Willingham-AU	29	88	147	235	8.1
4. Courtney Cooper-UF	29	90	133	223	7.7
5. Aiysha Smith-LS	30	70	160	230	7.7
6. Zuzana Klimesova-VU	37	86	182	268	7.2
7. Tan White-MS	31	75	148	223	7.2
8. Monique Cardenas-UF	29	76	125	201	6.9
9. Kara Braxton-UG	30	71	134	205	6.8
10. Chantelle Anderson-VU	37	58	192	250	6.8

## FIELD GOAL PCT (Min. 3.0 made per game)

PLAYER-TEAM	G	FG	FGA	PCT
1. Chantelle Anderson-VU	37	295	456	.647
2. Jocelyn Penn-SC	32	218	351	.621
3. LaToya Thomas-MS	31	286	502	.570
4. Zuzana Klimesova-VU	37	227	399	.569
5. Sandra Jackson-UM	28	107	195	.549
6. Kara Braxton-UG	30	198	367	.540
7. LaNisha Cartwell-UA	31	140	264	.530
8. Christi Thomas-UG	30	122	237	.515
9. Aiysha Smith-LS	30	189	370	.511
10. Selia Helm-UK	29	198	388	.510

## FREE THROW PCT (Min. 2.0 made per game)

PLAYER-TEAM	G	FTM	FTA	PCT
1. Von Kirk-UM	28	87	101	.861
2. Kara Lawson-UT	34	96	115	.835
3. Teresa Geter-SC	28	69	85	.812
4. Zuzana Klimesova-VU	37	106	132	.803
5. Selia Helm-UK	29	92	115	.800
Gwen Jackson-UT	28	76	95	.800
7. Jennifer Fambrough-MS	26	66	84	.786
8. LaToya Thomas-MS	31	190	245	.776
9. Doneeka Hodges-LS	30	92	119	.773
10. Chantelle Anderson-VU	37	170	220	.773

## 3-POINT FG PCT (Min. 1.0 made per game)

PLAYER-TEAM	G	3FG	FGA	PCT
1. Jessica Carter-MS	29	35	77	.455
2. Beth Vice-UA	31	86	198	.434
3. Ashley McElhiney-VU	37	45	104	.433
4. Jenni Benningfield-VU	37	42	102	.412
5. Katie Sipe-UA	30	47	117	.402
6. Von Kirk-UM	28	54	135	.400
7. Brittany Jackson-UT	32	38	99	.384
8. Doneeka Hodges-LS	30	53	139	.381
9. Ally Kelly-UM	28	48	129	.372
10. Shaunzinski Gortman-SC	31	52	143	.364

## 3-POINT FG MADE

PLAYER-TEAM	G	3FG	AVG
1. India Lewis-AR	32	89	2.78
2. Beth Vice-UA	31	86	2.77
3. Brandi McCain-UF	29	80	2.76
4. Von Kirk-UM	28	54	1.93
5. Sara Potts-UK	28	50	1.79
6. Doneeka Hodges-LS	30	53	1.77
7. Ally Kelly-UM	28	48	1.71
8. Tan White-MS	31	53	1.71
9. Shaunzinski Gortman-SC	31	52	1.68
10. Katie Sipe-UA	30	47	1.57

## ASSISTS

PLAYER-TEAM	G	ASTS	AVG
1. Temeka Johnson-LS	24	179	7.46
2. Amy Wright-AR	32	203	6.34
3. Cristina Ciocan-SC	30	185	6.17
4. Rita Adams-UK	29	162	5.59
5. Brandi McCain-UF	29	143	4.93
6. Sherika Wright-UM	27	131	4.85
7. Shondra Johnson-UA	30	131	4.37
8. Tan White-MS	31	134	4.32
9. Ashley McElhiney-VU	37	159	4.30
10. Loree Moore-UT	34	133	3.91

## STEALS

PLAYER-TEAM	G	STLS	AVG
1. Rita Adams-UK	29	104	3.59
2. Brandi McCain-UF	29	90	3.10
3. Jocelyn Penn-SC	32	94	2.94
4. Tan White-MS	31	91	2.94
5. LaTonya McDole-UK	29	69	2.38
6. Loree Moore-UT	34	80	2.35
7. Cristina Ciocan-SC	30	68	2.27
8. India Lewis-AR	32	72	2.25
9. Amy Wright-AR	32	69	2.16
10. Sherika Wright-UM	27	57	2.11

## BLOCKED SHOTS

PLAYER-TEAM	G	BLKS	AVG
1. Vanessa Hayden-UF	29	126	4.34
2. Kara Braxton-UG	30	59	1.97
3. Amber Watts-UM	28	50	1.79
4. Michelle Snow-UT	33	55	1.67
5. Tawana McDonald-UG	29	48	1.66
6. Shameka Christon-AR	31	48	1.55
7. Christi Thomas-UG	30	45	1.50
8. Teresa Geter-SC	28	41	1.46
9. Petra Ujhelyi-SC	32	45	1.41
10. Chantelle Anderson-VU	37	51	1.38



## SCORING OFFENSE

TEAM	G	PTS	AVG
1. Tennessee	34	2715	79.9
2. Mississippi State	31	2390	77.1
3. Alabama	31	2284	73.7
4. South Carolina	32	2335	73.0
5. LSU	30	2187	72.9
6. Vanderbilt	37	2684	72.5
7. Arkansas	32	2304	72.0
8. Florida	29	2038	70.3
9. Ole Miss	28	1959	70.0
10. Georgia	30	2068	68.9
11. Auburn	29	1939	66.9
12. Kentucky	29	1868	64.4

## SCORING DEFENSE

TEAM	G	PTS	AVG
1. Vanderbilt	37	2120	57.3
2. Auburn	29	1768	61.0
3. South Carolina	32	1982	61.9
4. Georgia	30	1863	62.1
5. LSU	30	1937	64.6
6. Arkansas	32	2074	64.8
7. Tennessee	34	2209	65.0
8. Florida	29	1931	66.6
9. Alabama	31	2123	68.5
10. Ole Miss	28	1953	69.8
11. Kentucky	29	2025	69.8
12. Miss. State	31	2183	70.4

## REBOUNDING OFFENSE

TEAM	G	REB	AVG
1. Florida	29	1270	43.8
2. Tennessee	34	1476	43.4
3. Georgia	30	1253	41.8
4. Ole Miss	28	1117	39.9
5. Auburn	29	1146	39.5
6. South Carolina	32	1258	39.3
7. Alabama	31	1197	38.6
8. Mississippi State	31	1188	38.3
9. LSU	30	1081	36.0
10. Arkansas	32	1123	35.1
11. Vanderbilt	37	1266	34.2
12. Kentucky	29	991	34.2

## REBOUNDING DEFENSE

TEAM	G	REB	AVG
1. Vanderbilt	37	1009	27.3
2. Georgia	30	1028	34.3
3. Alabama	31	1070	34.5
4. Tennessee	34	1188	34.9
5. South Carolina	32	1130	35.3
6. Auburn	29	1044	36.0
7. Mississippi State	31	1129	36.4
8. Kentucky	29	1077	37.1
9. LSU	30	1117	37.2
10. Ole Miss	28	1094	39.1
11. Arkansas	32	1280	40.0
12. Florida	29	1167	40.2

## FIELD GOAL PERCENTAGES

TEAM	G	FG	FGA	PCT
1. Vanderbilt	37	988	1897	.521
2. Alabama	31	809	1750	.462
3. LSU	30	817	1772	.461
4. Mississippi State	31	890	1933	.460
5. South Carolina	32	898	1987	.452
6. Georgia	30	779	1733	.450
7. Tennessee	34	981	2193	.447
8. Kentucky	29	748	1713	.437
9. Auburn	29	725	1738	.417
10. Arkansas	32	845	2035	.415
11. Florida	29	776	1948	.398
12. Ole Miss	28	695	1756	.396

## FIELD GOAL PCT DEFENSE

TEAM	G	FG	FGA	PCT
1. Georgia	30	648	1768	.367
2. Auburn	29	647	1642	.394
3. Vanderbilt	37	835	2109	.396
4. Tennessee	34	794	2005	.396
5. South Carolina	32	719	1802	.399
6. Florida	29	722	1774	.407
7. Alabama	31	743	1811	.410
8. LSU	30	760	1835	.414
9. Arkansas	32	732	1748	.419
10. Miss. State	31	820	1919	.427
11. Ole Miss	28	723	1682	.430
12. Kentucky	29	743	1678	.443

## 3-POINT FIELD GOAL PERCENTAGES

TEAM	G	FG	FGA	PCT
1. Alabama	31	191	476	.401
2. Vanderbilt	37	177	476	.372
3. Mississippi State	31	184	495	.372
4. Tennessee	34	145	421	.344
5. Ole Miss	28	174	510	.341
6. South Carolina	32	174	524	.332
7. LSU	30	103	327	.315
8. Arkansas	32	150	492	.305
9. Kentucky	29	97	320	.303
10. Florida	29	133	444	.300
11. Auburn	29	111	378	.294
12. Georgia	30	107	381	.281

## 3-POINT FIELD GOAL PCT. DEFENSE

TEAM	G	FG	FGA	PCT
1. Georgia	30	138	458	.301
2. Tennessee	34	158	518	.305
3. Vanderbilt	37	165	535	.308
4. Florida	29	136	440	.309
5. Mississippi State	31	161	518	.311
6. South Carolina	32	144	462	.312
7. LSU	30	136	432	.315
8. Kentucky	29	127	400	.317
9. Auburn	29	170	520	.327
10. Ole Miss	28	140	428	.327
11. Alabama	31	166	499	.333
12. Arkansas	32	124	371	.334

## 3-POINT FIELD GOALS MADE

TEAM	G	3FG	AVG
1. Ole Miss	28	174	6.21
2. Alabama	31	191	6.16
3. Mississippi State	31	184	5.94
4. South Carolina	32	174	5.44
5. Vanderbilt	37	177	4.78
6. Arkansas	32	150	4.69
7. Florida	29	133	4.59
8. Tennessee	34	145	4.26
9. Auburn	29	111	3.83
10. Georgia	30	107	3.57
11. LSU	30	103	3.43
12. Kentucky	29	97	3.34

## FREE THROW PERCENTAGES

TEAM	G	FTM	FTA	PCT
1. Vanderbilt	37	531	696	.763
2. Mississippi State	31	426	585	.728
3. LSU	30	450	619	.727
4. Tennessee	34	608	849	.716
5. Ole Miss	28	395	576	.686
6. Auburn	29	378	558	.677
7. Alabama	31	475	702	.677
8. Georgia	30	403	613	.657
9. Arkansas	32	464	715	.649
10. South Carolina	32	365	579	.630
11. Kentucky	29	275	439	.626
12. Florida	29	353	567	.623

## BLOCKED SHOTS

TEAM	G	BLKS	AVG
1. Georgia	30	188	6.27
2. Florida	29	155	5.34
3. Arkansas	32	128	4.00
4. Tennessee	34	128	3.76
5. South Carolina	32	115	3.59
6. LSU	30	98	3.27
7. Ole Miss	28	81	2.89
8. Mississippi State	31	75	2.42
9. Alabama	31	71	2.29
10. Vanderbilt	37	83	2.24
11. Kentucky	29	63	2.17
12. Auburn	29	49	1.69

## ASSISTS

TEAM	G	ASTS	AVG
1. South Carolina	32	586	18.31
2. Georgia	30	498	16.60
3. LSU	30	495	16.50
4. Vanderbilt	37	605	16.35
5. Kentucky	29	412	14.21
6. Mississippi State	31	439	14.16
7. Tennessee	34	474	13.94
8. Ole Miss	28	376	13.43
9. Arkansas	32	424	13.25
10. Florida	29	379	13.07
11. Alabama	31	381	12.29
12. Auburn	29	342	11.79

## STEALS

TEAM	G	STLS	AVG
1. South Carolina	32	406	12.69
2. Kentucky	29	331	11.41
3. Tennessee	34	377	11.09
4. Arkansas	32	341	10.66
5. Florida	29	291	10.03
6. Georgia	30	294	9.80
7. Ole Miss	28	268	9.57
8. Auburn	29	255	8.79
9. Mississippi State	31	261	8.42
10. LSU	30	250	8.33
11. Alabama	31	228	7.35
12. Vanderbilt	37	209	5.65

## SCORING MARGIN

TEAM	G	OFF	DEF	MAR
1. Vanderbilt	37	72.5	57.3	+15.2
2. Tennessee	34	79.9	65.0	+14.9
3. South Carolina	32	73.0	61.9	+11.0
4. LSU	30	72.9	64.6	+8.3
5. Arkansas	32	72.0	64.8	+7.2
6. Georgia	30	68.9	62.1	+6.8
7. Mississippi State	31	77.1	70.4	+6.7
8. Auburn	29	66.9	61.0	+5.9
9. Alabama	31	73.7	68.5	+5.2
10. Florida	29	70.3	66.6	+3.7
11. Ole Miss	28	70.0	69.8	+0.2
12. Kentucky	29	64.4	69.8	-5.4

## REBOUNDING MARGIN

TEAM	REB	AVG	OPP	AVG	MAR
1. Tennessee	1476	43.4	1188	34.9	+8.5
2. Georgia	1253	41.8	1028	34.3	+7.5
3. Vanderbilt	1266	34.2	1009	27.3	+6.9
4. Alabama	1197	38.6	1070	34.5	+4.1
5. South Carolina	1258	39.3	1130	35.3	+4.0
6. Florida	1270	43.8	1167	40.2	+3.6
7. Auburn	1146	39.5	1044	36.0	+3.5
8. Miss. State	1188	38.3	1129	36.4	+1.9
9. Ole Miss	1117	39.9	1094	39.1	+0.8
10. LSU	1081	36.0	1117	37.2	-1.2
11. Kentucky	991	34.2	1077	37.1	-3.0
12. Arkansas	1123	35.1	1280	40.0	-4.9



*Aiysha Smith*



*Temeka Johnson*

**Associate Press All-America Team**

HONORABLE MENTION

Temeka Johnson

**Basketball Times All-America Team**

HONORABLE MENTION

Aiysha Smith

**Womenscollegehoops.com All-America Team**

HONORABLE MENTION

Temeka Johnson

UNDERRATED

Aiysha Smith

**Coaches' First Team All-SEC**

Aiysha Smith

**Coaches' Second Team All-SEC**

Doneeka Hodges

**AP Honorable Mention All-SEC**

Aiysha Smith

**SEC All-Tournament Team**

Temeka Johnson

**SEC Good Works Team**

Kisha James

**SEC Academic Honor Roll**

Stacey Newton

Ke-Ke Tardy

Allison Weiner



*Doneeka Hodges*



*Ke-Ke Tardy*



# Records

## Individual Records



Joyce Walker



Joannette Boutte

## Scoring

## SINGLE GAME

- 49 — Cornelia Gayden vs. Jackson State, Feb. 9, 1995  
 47 — Maree Jackson vs. Northwestern State, Feb. 24, 1978  
 46 — Cornelia Gayden vs. South Carolina, Jan. 14, 1995  
 45 — Maree Jackson vs. UNLV, Feb. 12, 1977  
 44 — Maree Jackson vs. Northwestern State, Feb. 26, 1977  
 43 — Cornelia Gayden vs. TCU, Jan. 2, 1996  
 43 — Joyce Walker vs. Mississippi, Feb. 12, 1983  
 41 — Joyce Walker vs. New Orleans, Feb. 7, 1984  
 40 — Maree Jackson vs. Baylor, Feb. 11, 1978  
 Maree Jackson vs. Western Wash., Mar., 23, 1977  
 39 — Rene Moran vs. Southern, Jan. 26, 1980  
 Maree Jackson vs. Southeastern La., Jan. 3, 1978  
 Maree Jackson vs. Savannah State, Dec. 15, 1977  
 Maree Jackson vs. Southeastern La., Feb. 19, 1977  
 Cornelia Gayden vs. Kentucky, Feb. 26, 1994

## SEASON

	PLAYER	GAMES	PTS	AVG.
1.	Maree Jackson, 1977-78	40	1021	25.5
2.	Maree Jackson, 1976-77	30	831	27.7
3.	Julie Gross, 1977-78	40	828	20.7
4.	Joyce Walker, 1983-84	30	794	26.5
5.	Joyce Walker, 1981-82	30	747	24.9
6.	Joyce Walker, 1982-83	27	744	27.6
7.	Rene Moran, 1979-80	34	735	21.6
8.	Cornelia Gayden, 1994-95	27	697	25.8
9.	Julie Gross, 1976-77	37	685	18.5
10.	Marie Ferdinand, 2000-01	31	654	21.1

## CAREER

	PLAYER	GAMES	PTS	AVG.
1.	Joyce Walker, 1980-84	117	2906	24.8
2.	Julie Gross, 1976-80	131	2488	18.9
3.	Cornelia Gayden, 1991-95	110	2451	22.3
4.	Maree Jackson, 1976-78	70	1852	26.4
5.	Dana Chatman, 1987-91	120	1826	15.1
6.	Katrina Hibbert, 1996-2000	124	1695	13.7
7.	Marie Ferdinand, 1997-2001	120	1648	13.7
8.	Alisha Jones, 1983-87	101	1577	15.6
9.	Madeline Doucet, 1981-85	106	1533	14.5
10.	LeNette Caldwell, 1974-78	117	1412	12.1

## Rebounds

## SINGLE GAME

- 27 — Maree Jackson vs. Southeastern La., Jan. 24, 1978  
 Maree Jackson vs. Northwestern State, Feb. 26, 1977  
 26 — Maree Jackson vs. Baylor, Mar. 1, 1977  
 25 — Maree Jackson vs. Northeast Louisiana, Feb. 18, 1977  
 Maree Jackson vs. Louisiana Tech, Feb. 1, 1977  
 Julie Gross vs. Southern, Feb. 24, 1977  
 24 — Maree Jackson vs. Louisiana Tech, Feb. 25, 1978  
 Maree Jackson vs. Texas, Mar. 10, 1977  
 23 — Maree Jackson vs. Alabama, Feb. 5, 1977

## SEASON

	PLAYER	GAMES	REB	AVG.
1.	Maree Jackson, 1977-78	40	539	13.5
2.	Maree Jackson, 1976-77	30	493	16.4
3.	Julie Gross, 1976-77	40	463	11.6
4.	Julie Gross, 1977-78	40	459	11.5
5.	Joannette Boutte, 1975-76	29	402	13.9
6.	Thelma McCoy, 1975-76	29	373	12.8
7.	Sheila Johnson, 1990-91	31	286	9.2
	Julie Gross, 1979-80	30	286	9.5
9.	DeTrina White, 1999-2000	32	283	8.8
10.	Ramona Dozier, 1982-83	25	268	10.7

## CAREER

	PLAYER	GAMES	REB.	AVG.
1.	Julie Gross, 1976-80	131	1466	11.2
2.	Maree Jackson, 1976-78	70	1032	14.7
3.	Joannette Boutte, 1975-80	121	1017	8.4
4.	Ramona Dozier, 1980-84	117	934	8.0
5.	Cornelia Gayden, 1991-95	110	894	8.1
6.	Alisha Jones, 1983-87	101	845	8.4
7.	Barbara Henderson, 1988-92	120	834	7.0
8.	Madeline Doucet, 1981-84	115	781	6.8
9.	Karen Linder, 1984-88	115	743	6.5
10.	DeTrina White, 1998-present	117	598	5.1

## Field Goals

## SINGLE GAME

- 19 (29 att.) — Maree Jackson vs. Northwestern St., Feb. 24, 1978  
 18 (24 att.) — Joyce Walker vs. Auburn, Jan. 20, 1982  
 17 (23 att.) — Joyce Walker vs. Portland St., Jan. 10, 1981  
 (26 att.) — Joyce Walker vs. Tennessee, Dec. 10, 1981  
 (21 att.) — Maree Jackson vs. Northwestern St., Feb. 26, 1977  
 (23 att.) — Maree Jackson vs. W. Washington, Mar. 23, 1977  
 (23 att.) — Maree Jackson vs. Montclair State, Dec. 5, 1977  
 (25 att.) — Maree Jackson vs. La. College, Nov. 21, 1977  
 (34 att.) — Julie Gross vs. Alabama, Nov. 18, 1978

## SEASON

	PLAYER	GAMES	FGS
1.	Maree Jackson, 1977-78	40	409 (657 att.)
2.	Julie Gross, 1977-78	40	344 (499 att.)
	Maree Jackson, 1976-77	30	344 (499 att.)
4.	Joyce Walker, 1981-82	30	340 (590 att.)
5.	Joyce Walker, 1983-84	30	330 (619 att.)
6.	Joyce Walker, 1982-83	27	312 (540 att.)
7.	Rene Moran, 1979-80	34	278 (559 att.)
8.	Joyce Walker, 1980-81	30	277 (489 att.)
9.	Julie Gross, 1976-77	37	276 (524 att.)
10.	Elaine Powell, 1995-96	32	242 (508 att.)

## CAREER

	PLAYER	GAMES	FGS
1.	Joyce Walker, 1980-84	117	1259 (2238 att.)
2.	Julie Gross, 1976-80	131	1034 (1996 att.)
3.	Cornelia Gayden, 1991-95	110	829 (1923 att.)
4.	Maree Jackson, 1976-78	70	753 (1150 att.)
5.	Alisha Jones, 1983-87	101	681 (1269 att.)
6.	Marie Ferdinand, 1997-2001	120	655 (1339 att.)
7.	Katrina Hibbert, 1996-2000	124	639 (1410 att.)
8.	Dana Chatman, 1987-91	120	598 (1420 att.)
9.	Madeline Doucet, 1981-85	106	580 (1181 att.)
10.	Barbara Henderson, 1988-92	120	533 (1111 att.)

## Field Goal Attempts

## SINGLE GAME

- 34 (made 17) — Julie Gross vs. Alabama, Nov. 18, 1978  
 30 (made 15) — Cornelia Gayden vs. TCU, Jan. 2, 1995  
 29 (made 15) — Julie Gross vs. Lamar, Nov. 29, 1978  
 (made 19) — Maree Jackson vs. Northwestern St., Feb. 24, 1978  
 (made 16) — Maree Jackson vs. Stephen F. Austin, Mar. 11, 1977  
 28 (made 12) — Cornelia Gayden vs. Notre Dame, Dec. 19, 1993  
 (made 16) — Joyce Walker vs. New Orleans, Feb. 7, 1984  
 (made 15) — Joyce Walker vs. Alabama, Jan. 21, 1984  
 (made 15) — Joyce Walker vs. Northeast La., Jan. 18, 1984  
 (made 12) — Joyce Walker vs. Alabama, Feb. 17, 1984  
 27 (made 10) — Elaine Powell vs. Vanderbilt, Feb. 8, 1997  
 (made 14) — Joyce Walker vs. Tulane, Dec. 10, 1983  
 (made 14) — Maree Jackson vs. Baylor, Mar. 24, 1977  
 (made 12) — Julie Gross vs. Steven F. Austin, Dec. 15, 1977  
 (made 11) — Julie Gross vs. Savannah State, Dec. 15, 1977

## Individual Records

## SEASON

PLAYER	GAMES	FG ATTEMPTS
1. Julie Gross, 1977-78	40	672 (made 357)
2. Maree Jackson, 1977-78	40	657 (made 409)
3. Joyce Walker, 1983-84	30	619 (made 330)
4. Joyce Walker, 1981-82	30	590 (made 340)
5. Rene Moran, 1979-80	34	559 (made 278)
6. Joyce Walker, 1982-83	30	540 (made 312)
7. Julie Gross, 1976-77	37	524 (made 276)
8. Elaine Powell, 1995-96	32	508 (made 242)
9. Maree Jackson, 1976-77	30	499 (made 344)
10. Joyce Walker, 1980-81	30	489 (made 277)

## CAREER

PLAYER	GAMES	FG ATTEMPTS
1. Joyce Walker, 1980-84	117	2238 (made 1259)
2. Julie Gross, 1976-80	131	1996 (made 1034)
3. Cornelia Gayden, 1991-95	110	1923 (made 829)
4. Dana Chatman, 1987-91	120	1420 (made 598)
5. Katrina Hibbert, 1996-2000	124	1410 (made 639)
6. Marie Ferdinand, 1997-01	120	1339 (made 655)
7. Alisha Jones, 1983-87	101	1269 (made 681)
8. Madeline Doucet, 1981-85	106	1181 (made 580)
9. Maree Jackson, 1976-78	70	1156 (made 753)
10. Patricia Woods, 1985-89	115	1115 (made 512)

## Field Goal Percentage

## SEASON (MIN. 200 ATTEMPTS)

PLAYER	GAMES	PCT.
1. Maree Jackson, 1976-77	30	68.9 (344-499)
2. Maree Jackson, 1977-78	40	62.3 (409-657)
3. DeTrina White, 1999-2000	32	61.7 (163-264)
4. Ramona Dozier, 1980-81	31	58.8 (134-228)
5. Joyce Walker, 1982-83	27	57.8 (312-540)
6. Sheila Johnson, 1990-91	31	57.6 (204-354)
Joyce Walker, 1981-82	30	57.6 (340-590)
8. Joyce Walker, 1980-81	30	56.6 (277-489)
9. Alisha Jones, 1983-84	29	55.4 (154-278)
10. Sheila Johnson, 1989-90	29	54.9 (151-275)

## CAREER (MIN. 500 ATTEMPTS)

PLAYER	GAMES	PCT.
1. Maree Jackson, 1976-78	70	65.1 (753-1156)
2. DeTrina White, 1998-present	82	60.7 (400-659)
3. Sheila Johnson, 1989-91	60	56.4 (355-629)
4. Joyce Walker, 1980-84	117	56.2 (1259-2238)
5. Alisha Jones, 1983-87	101	53.7 (681-1269)
6. Toni Gross, 1995-97	50	52.3 (313-598)
7. Ramona Dozier, 1980-84	117	52.2 (449-860)
8. Julie Gross, 1976-80	131	51.8 (1034-1996)
9. Annette J.-Lowery, 1987-91	73	51.9 (332-651)
10. Natalie Randall, 1984-86	62	50.9 (306-601)

## Three-Point Field Goals

## SINGLE GAME

- 12 (15 att.) — Cornelia Gayden vs. Jackson State, Feb. 9, 1995  
(NCAA RECORD)
- 8 (15 att.) — Cornelia Gayden vs. UNLV, Dec. 21, 1991
- 7 (10 att.) — Cornelia Gayden vs. Florida State, Nov. 30, 1991  
(10 att.) — Cornelia Gayden vs. Louisville, Jan. 3, 1994  
(11 att.) — Cornelia Gayden vs. Jackson State, Feb. 16, 1994  
(13 att.) — Pietra Gay vs. Auburn, Jan. 25, 1997
- 6 (17 att.) — Cornelia Gayden vs. Georgia, Feb. 20, 1993
- 6 (12 att.) — Katrina Hibbert vs. Auburn, Feb. 6, 2000

## SEASON

PLAYER	GAMES	3-POINT GOALS
1. Cornelia Gayden, 1994-95	27	105 (268 att.)
2. Cornelia Gayden, 1991-92	29	87 (190 att.)
3. Cornelia Gayden, 1992-93	27	74 (240 att.)
4. Cornelia Gayden, 1993-94	27	71 (177 att.)
5. Doneeka Hodges, 2001-02	30	53 (139 att.)
6. Dana Chatman, 1990-91	31	59 (152 att.)
7. Katrina Hibbert, 1999-00	32	54 (132 att.)
8. Dana Chatman, 1989-90	30	53 (153 att.)
9. Dana Chatman, 1988-89	30	42 (99 att.)
10. Katrina Hibbert, 1997-98	32	40 (128 att.)

## CAREER

PLAYER	GAMES	3-POINT GOALS
1. Cornelia Gayden, 1991-95	110	337 (875 att.)
2. Dana Chatman, 1987-91	120	175 (473 att.)
3. Katrina Hibbert, 1996-00	124	153 (446 att.)
4. Latasha Dorsey, 1995-99	123	80 (248 att.)
5. Doneeka Hodges, 2000-02	61	77 (218 att.)
6. Pietra Gay, 1995-97	59	76 (233 att.)
7. April Brown, 1999-01	119	66 (180 att.)
8. Ashley Bankston, 1997-99	74	65 (167 att.)
9. Stacy S.-Elliott, 1992-96	103	65 (219 att.)
10. Elaine Powell, 1995-97	61	56 (151 att.)

## Three-Point Field Goal Attempts

## SINGLE GAME

- 18 (made 5) — Cornelia Gayden vs. Jackson State, Jan. 25, 1995
- 17 (made 6) — Cornelia Gayden vs. Georgia, Feb. 20, 1993
- 16 (made 6) — Cornelia Gayden vs. TCU, Jan. 2, 1995
- 15 (made 8) — Cornelia Gayden vs. UNLV, Dec. 21, 1991  
(made 5) — Dana Chatman vs. Auburn, Mar. 3, 1990

## SEASON

PLAYER	GAMES	3-POINT FGA
1. Cornelia Gayden, 1995-96	27	268 (made 105)
2. Cornelia Gayden, 1992-93	27	240 (made 74)
3. Cornelia Gayden, 1991-92	29	190 (made 87)
4. Cornelia Gayden, 1993-94	27	177 (made 71)
5. Dana Chatman, 1989-90	30	153 (made 53)
6. Dana Chatman, 1990-91	31	152 (made 59)
7. Doneeka Hodges, 2001-02	30	139 (made 53)
8. Katrina Hibbert, 1999-2000	32	132 (made 54)
9. Katrina Hibbert, 1997-98	32	128 (made 40)
10. Pietra Gay, 1995-96	31	120 (made 38)

## CAREER

PLAYER	GAMES	3-POINT FGA
1. Cornelia Gayden, 1991-95	110	875 (made 337)
2. Dana Chatman, 1987-91	120	473 (made 175)
3. Katrina Hibbert, 1996-2000	124	446 (made 153)
4. Pietra Gay, 1995-97	59	233 (made 76)
5. Stacy S.-Elliott, 1992-96	103	219 (made 65)
6. Doneeka Hodges, 2000-02	61	218 (made 77)
7. Latasha Dorsey, 1995-99	123	190 (made 56)
8. April Brown, 1997-2001	123	180 (made 66)
9. Elaine Powell, 1995-97	61	151 (made 56)

## Three-Point Field Goal Percentage

## SEASON (MIN. 25 ATT.)

PLAYER	GAMES	3-PT FG PCT.
1. Cornelia Gayden	29	45.8 (87-190)
2. Christina Ball, 1989-90	24	44.5 (12-27)
3. Dana Chatman, 1988-89	30	42.4 (42-99)
4. Katrina Hibbert, 1999-2000	32	40.9 (54-132)
5. Cornelia Gayden, 1993-94	27	40.1 (77-177)
6. Cornelia Gayden, 1994-95	27	39.2 (105-268)
7. Christina Ball, 1991-92	29	39.0 (23-59)
8. Dana Chatman, 1990-91	31	38.8 (59-152)
9. Ashley Bankston, 1997-98	30	38.8 (38-98)
10. Roneeka Hodges, 2000-01	30	38.2 (13-34)



Cornelia Gayden



Pietra Gay

## Individual Records



Dee Dee Franklin

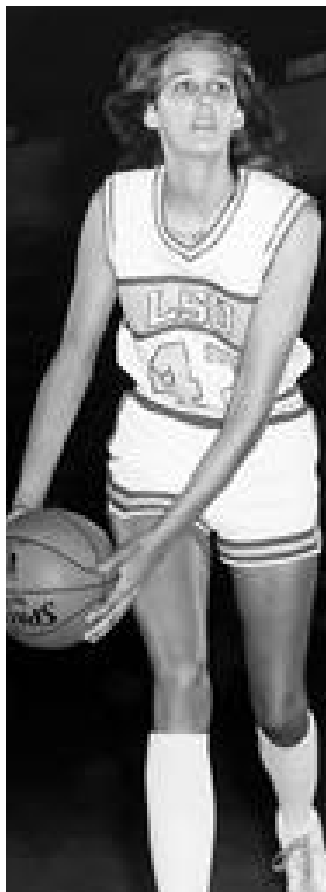

Cheri Graham

## CAREER (MIN. 100 ATT.)

PLAYER	GAMES	3-PT FG PCT.
1. Ashley Bankston, 1997-98	74	38.9 (65-167)
2. Cornelia Gayden, 1991-95	110	38.5 (337-875)
3. Christina Ball, 1988-92	100	38.2 (55-144)
4. Elaine Powell, 1995-97	61	37.1 (56-151)
5. April Brown, 1997-01	119	36.6 (66-180)
6. Dana Chatman, 1987-91	120	36.5 (175-473)
7. Doneeka Hodges, 2000-current	61	35.3 (77-218)

## Free Throws

## SINGLE GAME

- 18 (21 att.) — Dana Chatman vs. Georgia, Feb. 10, 1991  
 14 (18 att.) — Marie Ferdinand vs. Purdue, Mar. 18, 2001  
 13 (13 att.) — Pietra Gay vs. Memphis, Nov. 25, 1995  
     (15 att.) — Cornelia Gayden vs. Mississippi, Feb. 18, 1995  
     (14 att.) — Cornelia Gayden vs. South. Miss, Jan. 27, 1993  
     (14 att.) — Madeline Doucet vs. Miss. State, Jan. 24, 1983  
 12 (15 att.) — Temeka Johnson vs. Tennessee, Mar. 2, 2002  
     (16 att.) — Marie Ferdinand vs. Arkansas, Feb. 11, 2001  
     (12 att.) — Cornelia Gayden vs. SE La., Nov. 25, 1994  
     (15 att.) — Cornelia Gayden vs. SE La., Nov. 30, 1993  
     (14 att.) — Dana Chatman vs. Texas, Dec. 10, 1988  
     (16 att.) — Rene Moran vs. SE La., Mar. 5, 1980  
     (14 att.) — Pietra Gay vs. Tulane, Jan. 28, 1997

## SEASON

PLAYER	GAMES	FREE THROWS
1. Maree Jackson, 1977-78	40	203 (269 att.)
2. Rene Moran, 1979-80	34	179 (244 att.)
3. Marie Ferdinand, 1997-01	31	173 (234 att.)
4. Dana Chatman, 1990-91	31	155 (192 att.)
5. Maree Jackson, 1976-77	30	143 (212 att.)
6. Pietra Gay, 1996-97	29	136 (162 att.)
7. Cornelia Gayden, 1993-94	27	134 (168 att.)
Joyce Walker, 1983-84	30	134 (165 att.)
9. Julie Gross, 1976-77	37	133 (186 att.)
10. Pietra Gay, 1995-96	31	132 (168 att.)

## CAREER

PLAYER	GAMES	FREE THROWS
1. Cornelia Gayden, 1991-95	110	456 (572 att.)
2. Dana Chatman, 1987-91	120	453 (548 att.)
3. Julie Gross, 1976-80	131	420 (601 att.)
4. Joyce Walker, 1980-84	117	388 (532 att.)
5. Madeline Doucet, 1981-85	106	373 (548 att.)
6. Maree Jackson, 1976-78	70	346 (481 att.)
7. Marie Ferdinand, 1997-01	120	304 (476 att.)
8. Pietra Gay, 1995-97	59	268 (330 att.)
9. Katrina Hibbert, 1996-2000	124	264 (321 att.)
10. Latasha Dorsey, 1995-98	123	262 (357 att.)

## Free Throws Attempts

## SINGLE GAME

- 21 (made 18) — Dana Chatman vs. Georgia, Feb. 10, 1991  
 19 (made 11) — Maree Jackson vs. La. Tech, Feb. 25, 1978  
 18 (made 14) — Marie Ferdinand vs. Purdue, Mar. 18, 2001  
 16 (made 12) — Marie Ferdinand vs. Arkansas, Feb. 11, 2001  
     (made 11) — Elaine Powell vs. Vanderbilt, Feb. 10, 1996  
     (made 9) — Rene Moran vs. Houston, Jan. 4, 1980  
     (made 12) — Rene Moran vs. SE La., Mar. 5, 1980  
     (made 6) — Madeline Doucet vs. So. Miss, Nov. 30, 1984  
 15 (made 12) — Temeka Johnson vs. Tennessee, Mar. 2, 2002  
     (made 12) — Cornelia Gayden vs. SE La., Nov. 30, 1993  
     (made 10) — Rene Moran vs. Miss. State, Jan. 2, 1980

## SEASON

PLAYER	GAMES	FT ATTEMPTS
1. Maree Jackson, 1977-78	40	269 (made 203)
2. Rene Moran, 1979-80	34	244 (made 179)
3. Marie Ferdinand, 1997-01	31	234 (made 173)
4. Maree Jackson, 1976-77	30	212 (made 143)
5. Dana Chatman, 1990-91	31	192 (made 155)
6. Julie Gross, 1976-77	37	186 (made 133)
7. Madeline Doucet, 1983-84	30	174 (made 129)
8. Cornelia Gayden, 1993-94	27	168 (made 134)
Pietra Gay, 1995-96	31	168 (made 132)
10. Elaine Powell, 1995-96	32	167 (made 125)

## CAREER

PLAYER	GAMES	FT ATTEMPTS
1. Julie Gross, 1976-80	131	601 (made 420)
2. Cornelia Gayden, 1991-95	110	572 (made 456)
3. Dana Chatman, 1987-91	120	548 (made 453)
Madeline Doucet, 1981-82	106	548 (made 373)
5. Joyce Walker, 1980-84	117	532 (made 388)
6. Maree Jackson, 1976-78	70	481 (made 346)
7. Marie Ferdinand, 1997-01	120	476 (made 304)
8. Barbara Henderson, 1988-92	120	415 (made 254)
9. Ramona Dozier, 1980-84	117	386 (made 206)
10. Latasha Dorsey, 1995-99	123	357 (made 262)

## Free Throw Percentage

## SEASON (MIN. 50 ATT.)

PLAYER	GAMES	PCT.
1. Katrina Hibbert, 1997-98	32	.866 (97-112)
2. Katrina Hibbert, 1996-97	30	.860 (49-57)
3. Dana Chatman, 1989-90	30	.845 (120-142)
4. Ashley Bankston, 1997-98	30	.841 (53-63)
5. Pietra Gay, 1996-97	29	.840 (136-162)
6. Dana Chatman, 1988-89	30	.839 (115-137)
7. Cornelia Gayden, 1992-93	27	.822 (120-146)
8. Kisha James, 1999-present	31	.821 (46-56)
9. Dana Chatman, 1987-88	29	.818 (63-77)
10. Annette J.-Lowery, 1990-91	31	.813 (87-107)

## CAREER (MIN. 200 ATT.)

PLAYER	GAMES	PCT.
1. Dana Chatman, 1987-91	120	.827 (453-528)
2. Katrina Hibbert, 1996-2000	124	.822 (264-321)
3. Annette J.-Lowery, 1987-91	73	.815 (164-201)
4. Pietra Gay, 1995-97	59	.812 (268-330)
5. Cornelia Gayden, 1991-95	110	.798 (456-572)
6. Jeanetta Burns, 1984-88	117	.760 (238-313)
7. Alisha Jones, 1983-84	101	.758 (235-310)
8. Lesa Thornton, 1983-87	119	.756 (232-307)
9. Natalie Randall, 1984-86	62	.743 (162-218)
10. Latasha Dorsey, 1995-98	123	.733 (262-357)

## Assists

## SINGLE GAME

- 15 — Temeka Johnson vs. Mississippi, Jan. 17, 2002  
 14 — Temeka Johnson vs. Florida, Jan. 10, 2002  
     Brenda McGuffee vs. Alabama, Feb. 5, 1977  
 13 — Temeka Johnson vs. Arkansas, Feb. 10, 2002  
     Temeka Johnson vs. Auburn, Feb. 7, 2002  
     Katrina Hibbert vs. UNC-Asheville, Nov. 23, 1999  
 12 — Marie Ferdinand vs. St. Bonaventure, Nov. 26, 1999  
     Dana Chatman vs. Southern, Feb. 8, 1989  
     Jeanetta Burns vs. Texas A&M, Dec. 19, 1987  
     Jeanetta Burns vs. Miami, Jan. 10, 1986  
     Rhonda Hawthorne vs. Northwestern St., Feb. 3, 1983  
     Rhonda Hawthorne vs. McNeese State, Feb. 14, 1983  
     Jackie White vs. Alabama, Jan. 3, 1981  
     Brenda McGuffee vs. Delta State, Dec. 30, 1977

## Individual Records

## SEASON

	PLAYER	GAMES	ASSISTS	AVG.
1.	Brenda McGuffee, 1976-77	37	201	5.4
2.	Temeka Johnson, 2001-02	24	179	7.5
3.	Marie Ferdinand, 1999-2000	32	170	5.3
4.	Brenda McGuffee, 1977-78	40	169	4.8
5.	Katrina Hibbert, 1999-2000	32	165	5.2
6.	LeNette Caldwell, 1976-77	37	160	4.3
7.	Dana Chatman, 1990-91	31	157	5.1
8.	Dana Chatman, 1989-90	30	152	5.1
9.	LeNette Caldwell, 1975-76	29	150	5.2
10.	Rhonda Hawthorne, 1982-83	27	148	5.5

## CAREER

	PLAYER	GAMES	ASSISTS	AVG.
1.	Dana Chatman, 1987-91	120	570	4.8
2.	Katrina Hibbert, 1996-00	124	467	3.8
3.	Jeanetta Burns, 1984-88	117	430	3.7
4.	Joyce Walker, 1980-84	117	429	3.7
5.	LeNette Caldwell, 1974-80	117	420	3.6
6.	Rhonda Hawthorne, 1982-86	83	391	4.7
7.	Marie Ferdinand, 1997-01	120	384	3.2
8.	Latasha Dorsey, 1996-99	123	384	3.1
9.	Brenda McGuffee, 1976-78	77	370	4.8
10.	Madeline Doucet, 1981-84	106	291	2.7

## Steals

## SINGLE GAME

- 10 — Cornelia Gayden vs. Southeastern La., Feb. 7, 1995  
 9 — Joyce Walker vs. Florida, Feb. 6, 1983  
 Bonita Branch vs. New Orleans, Jan. 30, 1986  
 8 — Katrina Hibbert vs. Florida, Feb. 24, 1998  
 7 — Cornelia Gayden vs. Notre Dame, Dec. 19, 1993  
 Joyce Walker vs. Southeastern La., Feb. 12, 1981  
 Joyce Walker vs. Mississippi, Feb. 22, 1982  
 Joyce Walker vs. Princeton, Jan. 10, 1984  
 Rhonda Hawthorne vs. Tulane, Dec. 10, 1983  
 Shelly Rains vs. Tulane, Dec. 29, 1986

## SEASON

	PLAYER	GAMES	STEALS	AVG.
1.	Marie Ferdinand, 1999-2000	32	93	2.9
2.	Dana Chatman, 1990-91	31	91	2.9
3.	Dana Chatman, 1988-89	30	90	3.0
4.	Joyce Walker, 1980-81	30	86	2.9
5.	Joyce Walker, 1983-84	30	85	2.8
6.	Dana Chatman, 1989-90	30	84	2.8
7.	Dana Chatman, 1987-88	29	81	2.8
8.	Elaine Powell, 1995-96	32	81	2.5
9.	Joyce Walker, 1981-82	30	79	2.6
10.	Bonita Branch, 1985-86	33	78	2.4

## CAREER

	PLAYER	GAMES	STEALS	AVG.
1.	Dana Chatman, 1987-91	120	346	2.9
2.	Joyce Walker, 1980-84	117	326	2.8
3.	Latasha Dorsey, 1996-99	123	258	2.1
4.	Katrina Hibbert, 1996-00	124	254	2.0
5.	Marie Ferdinand, 1997-01	120	239	2.0
6.	Cornelia Gayden, 1991-95	110	196	1.8
7.	Rhonda Hawthorne, 1982-86	83	191	2.3
9.	Lesa Thornton, 1983-87	119	190	1.6
10.	Barbara Henderson, 1988-92	120	167	1.4

## Blocked Shots

## SINGLE GAME

- 9 — Cheri Graham vs. Nicholls State, Dec. 2, 1982  
 8 — Dee Dee Franklin vs. Purdue, Mar. 19, 1989  
 Dee Dee Franklin vs. Kentucky, Feb. 14, 1989  
 7 — Dee Dee Franklin vs. Vanderbilt, Mar. 4, 1989  
 Heidi Olsen vs. Southeastern La., Feb. 12, 1981  
 Julie Gross vs. Texas, Mar. 8, 1980  
 Julie Gross vs. Louisiana Tech, Mar. 7, 1980  
 Julie Gross vs. Southeastern La., Mar. 5, 1980

Julie Gross vs. Southeastern La., Feb. 5, 1979

Julie Gross vs. Tennessee, Jan. 9, 1978

## SEASON

	PLAYER	GAMES	BLOCKS	AVG.
1.	Heidi Olsen, 1982-83	27	105	3.9
2.	Julie Gross, 1979-80	30	100	3.3
3.	Dee Dee Franklin, 1988-89	28	93	3.3
4.	Julie Gross, 1978-79	24	78	3.3
5.	Aga Cieslak, 1997-98	31	49	1.6
6.	Cheri Graham, 1981-82	31	47	1.5
7.	Toni Gross, 1996-97	29	45	1.6
8.	Heidi Olsen, 1980-81	29	38	1.3
9.	Alisha Jones, 1983-84	29	34	1.2
10.	Carla Hough, 1987-88	29	32	1.1
	DeTrina White, 1999-2000	32	32	1.0

## CAREER

	PLAYER	GAMES	BLOCKS	AVG.
1.	Julie Gross, 1978-80	54	178	3.3
2.	Heidi Olsen, 1980-83	74	148	2.0
3.	Dee Dee Franklin, 1988-89	28	93	3.3
4.	Alisha Jones, 1983-87	101	89	0.9
5.	Aga Cieslak, 1997-98	92	83	0.9
6.	April Delley, 1985-86, 87-89	81	78	0.9
7.	DeTrina White, 1998-present	62	76	0.9
8.	Toni Gross, 1995-97	57	71	1.2
9.	Wendi Widdle, 1988-92	113	66	0.6
10.	Ke-Ke Tardy, 1999-present	89	60	0.7
	Natalie Randall, 1984-86	62	60	0.9

## Games Played

## TOTAL GAMES

	PLAYERS	GAMESPLAYED
1.	Julie Gross, 1976-80	131
2.	Katrina Hibbert, 1997-00	124
3.	Latasha Dorsey, 1996-99	123
4.	Joanette Boutte, 1975-80	121
5.	Marie Ferdinand, 1997-01	120
	Barbara Henderson, 1988-92	120
	Pokey Chatman, 1987-91	120
8.	April Brown, 1997-01	119
	Lesa Thornton, 1983-97	119
10.	Jeanetta Burns, 1984-1988	117
	Ramona Dozier, 1980-84	117
	Joyce Walker, 1980-84	117
	LeNette Caldwell, 1974-78	117

## Games Started

	PLAYERS	GAMESSTARTED
1.	Julie Gross, 1976-80	131
2.	Pokey Chatman, 1987-91	119
3.	Joyce Walker, 1980-84	117
4.	Cornelia Gayden, 1991-95	110
5.	Ramona Dozier, 1980-84	109
6.	Katrina Hibbert, 1997-2000	106
	Barbara Henderson, 1988-92	106
8.	Madeline Doucet, 1981-1985	99
9.	Marie Ferdinand, 1997-01	93
10.	April Brown, 1997-01	97

## Post-season Games Played

	PLAYERS	GAMES
1.	Katrina Hibbert, 1997-00	13
2.	Latasha Dorsey, 1996-99	12
	April Brown, 1997-01	12
	Marie Ferdinand, 1997-01	12
5.	Angelia Crockett, 1997-01	11
6.	DeTrina White, 1998-present	7
	Aga Cieslak, 1995-98	9
7.	Jeanetta Burns, 1984-88	8
8.	Keia Howell, 1984-99	7
	Karen Linder, 1984-88	7
	Lesa Thornton, 1983-87	7



Pokey Chatman



Elaine Powell

**MOST POINTS - GAME**

118 vs. Northwestern State, Feb. 19, 1986  
 111 vs. Mississippi College, Dec. 3, 1983  
 110 vs. UNLV, Jan. 16, 1981

**MOST POINTS - SEASON**

3,257 in 1977-78  
 3,049 in 1976-77  
 2,588 in 1983-84

**FEWEST POINTS - GAME**

33 vs. Vanderbilt, Jan. 22, 1995  
 39 vs. Auburn, Feb. 5, 1994  
 43 vs. Auburn, Jan. 14, 1989

**FEWEST POINTS - SEASON**

1,846 in 1994-95  
 1,851 in 1992-93  
 1,990 in 1993-94

**HIGHEST SCORING AVG. - SEASON**

86.3 in 1983-84  
 82.7 in 1982-83  
 82.4 in 1976-77

**LOWEST SCORING AVG. - SEASON**

68.3 in 1997-98  
 68.4 in 1994-95  
 68.6 in 1992-93

**MOST REBOUNDS - GAME**

78 vs. New Orleans, Feb. 28, 1977  
 77 vs. Southern, Feb. 24, 1977  
 72 vs. Baylor, Mar. 24, 1977

**MOST REBOUNDS - SEASON**

1,849 in 1977-78  
 1,419 in 1979-80  
 1,383 in 1995-96

**FEWEST REBOUNDS - GAME**

16 vs. Vanderbilt, Mar. 2, 2001  
 19 vs. Alabama, Feb. 16, 1980  
 22 vs. Kentucky, Jan. 24, 2002  
 22 vs. Kansas State, Jan. 27, 1976

**FEWEST REBOUNDS - SEASON**

1,050 in 1992-93  
 1,056 in 2000-01  
 1,081 in 2001-02

**HIGHEST REBOUND AVG. - SEASON**

47.8 in 1978-79  
 46.2 in 1977-78  
 45.3 in 1994-95

**LOWEST REBOUND AVG. - SEASON**

34.1 in 2000-2001  
 34.8 in 1999-2000  
 36.0 in 2001-02

**MOST FIELD GOALS - GAME**

50 vs. UNLV, Jan. 16, 1981  
 46 vs. Northwestern State, Feb. 19, 1986  
 46 vs. Northwestern, Dec. 21, 1983

**MOST FIELD GOALS - SEASON**

1,366 in 1977-78  
 1,267 in 1976-77  
 1,081 in 1980-81

**FEWEST FIELD GOALS - GAME**

12 vs. Vanderbilt, Jan. 22, 1995  
 13 vs. Auburn, Feb. 5, 1994  
 16 vs. Florida, Feb. 11, 1995; New Mexico, Nov. 10, 2000;  
 Duke, Nov. 11, 2000

**FEWEST FIELD GOALS - SEASON**

672 in 1994-95  
 700 in 1992-93  
 743 in 1993-94

**MOST FG ATT. - GAME**

95 vs. Alabama, Nov. 18, 1978  
 94 vs. UNLV, Jan. 16, 1981  
 94 vs. New Orleans, Feb. 23, 1977

**MOST FG ATT. - SEASON**

2,771 in 1977-78  
 2,162 in 1980-81  
 2,081 in 1983-84

**FEWEST FG ATT. - GAME**

42 vs. Mississippi, Jan. 21, 2001  
 43 vs. Texas, Jan. 30, 1980  
 44 vs. Rice, Dec. 20, 2001

**FEWEST FG ATT. - SEASON**

1,700 in 1992-93  
 1,706 in 1993-94  
 1,755 in 1986-87

**HIGHEST FG PCT. - GAME**

70.0 (35-50) vs. Alabama, Jan. 4, 1978  
 67.2 (43-64) vs. St. John's, Nov. 17, 1998  
 65.5 (36-55) vs. Alabama, Feb. 8, 1986

**HIGHEST FG PCT. - SEASON**

50.2 in 1983-84  
 50.0 in 1980-81  
 49.9 in 1981-82

**LOWEST FG PCT. - GAME**

16.9 (12-71) vs. Vanderbilt, Jan. 22, 1995  
 20.3 (13-64) vs. Auburn, Feb. 5, 1994  
 26.2 (16-61) vs. Florida, Feb. 11, 1995

**LOWEST FG PCT. - SEASON**

38.0 in 1994-95  
 41.2 in 1992-93  
 41.9 in 1997-98

**MOST FT MADE - GAME**

31 vs. Mississippi State, Jan. 3, 1998  
 31 vs. Tennessee, Jan. 21, 1991  
 30 vs. USL, Feb. 5, 1995

**MOST FT MADE - SEASON**

534 in 1990-91  
 532 in 1979-80  
 525 in 1977-78

**FEWEST FT MADE - GAME**

1 vs. Tennessee, Dec. 17, 1977  
 2 vs. Vanderbilt, Mar. 3, 2002  
 2 vs. Penn State, Nov. 25, 2000  
 2 vs. Texas Tech, Nov. 20, 1999  
 2 vs. Houston, Nov. 14, 1997

**FEWEST FT MADE - SEASON**

311 in 1978-79  
 321 in 1999-2000  
 345 in 1981-82

**MOST FT ATT. - GAME**

50 vs. Southwestern Louisiana, Feb. 5, 1996  
 46 vs. Grambling, Nov. 20, 2001  
 43 vs. Tulane, Feb. 3, 1993

**MOST FT ATT. - SEASON**

779 in 1995-96  
 773 in 1979-80  
 767 in 1976-77

**FEWEST FT ATT. - GAME**

3 vs. Tennessee, Dec. 17, 1977  
 5 vs. Vanderbilt, Mar. 3, 2000  
 5 vs. Houston, Nov. 14, 1997  
 5 vs. Florida State, Dec. 5, 1992  
 5 vs. Penn State, Nov. 25, 2000

**FEWEST FT ATT. - SEASON**

482 in 1978-79  
 521 in 1999-2000  
 533 in 1992-93

**HIGHEST FT PCT. - GAME**

100.0 (20-20) vs. Tennessee, Feb. 13, 1988  
 95.0 (19-20) vs. Alcorn St. Feb. 6, 1991  
 93.3 (14-15) vs. Mercer, Dec. 12, 2000

**HIGHEST FT PCT. - SEASON**

72.7 in 2001-02  
 71.8 in 1990-91  
 70.5 in 1983-84

**LOWEST FT PCT. - GAME**

16.7 (1-6) vs. Southeastern La., Dec. 26, 1981  
 25.0 (2-8) vs. Texas Tech, Nov. 20, 1999  
 27.3 (3-11) vs. Vanderbilt, Jan. 27, 2002

**LOWEST FT PCT. - SEASON**

59.3 in 1980-81  
 60.1 in 1982-83  
 61.6 in 1999-2000

**MOST 3-POINTERS - GAME**

12 vs. Jackson State, Feb. 9, 1995  
 11 vs. Tennessee, Jan. 2, 1995  
 10 vs. Auburn, Jan. 25, 1997

**MOST 3-POINTERS - SEASON**

144 in 1994-95  
 134 in 1991-92  
 119 in 1995-96

**FEWEST 3-POINTERS - GAME**

0 vs. many teams

**FEWEST 3-POINTERS - SEASON**

27 in 1987-88  
 56 in 1988-89  
 69 in 1989-90

**MOST 3-POINTERS ATT. - GAME**

29 vs. Auburn, Mar. 3, 1990  
 28 vs. Florida, Feb. 11, 1995  
 27 vs. Rutgers, Dec. 4, 1994

**MOST 3-POINTERS ATT. - SEASON**

439 in 1994-95  
 368 in 1995-96  
 350 in 1997-98

**FEWEST 3-POINTERS ATT. - GAME**

0 vs. many teams



## Team Records/Opponents Results

**FEWEST 3-POINTERS ATT. - SEASON**

84 in 1987-88  
140 in 1988-89  
206 in 1989-90

**HIGHEST 3-POINT PCT. - GAME**

100.0 (2-2) vs. Southeastern La., Dec. 18, 1997  
100.0 (5-5) vs. South Carolina, Feb. 17, 1996  
100.0 (2-2) vs. Tennessee, Feb. 10, 1990

**HIGHEST 3-POINT PCT. - SEASON**

40.9 in 1991-92  
40.0 in 1988-89  
37.2 in 1999-2000  
37.2 in 1998-99

**LOWEST 3-POINT PCT. - GAME**

0.0 vs. many teams

**LOWEST 3-POINT PCT. - SEASON**

29.0 in 1992-93  
30.8 in 2000-01  
31.1 in 1997-98

**MOST ASSISTS - GAME**

38 vs. UNC-Asheville, Nov. 23, 1999  
32 vs. St. John's, Nov. 17, 1998  
32 vs. Tulane, Dec. 29, 1986

**MOST ASSISTS - SEASON**

642 in 1999-2000  
581 in 1983-84  
567 in 1979-80

**FEWEST ASSISTS - GAME**

2 vs. Auburn, Jan. 28, 1984  
2 vs. Tennessee, Jan. 29, 1979

3 vs. Southern Illinois, Mar. 15, 1987

**FEWEST ASSISTS - SEASON**

350 in 1978-79  
370 in 1992-93  
381 in 1986-87

**MOST STEALS - GAME**

25 vs. Lynn University, Dec. 18, 1996  
25 vs. USL, Jan. 22, 1996  
23 vs. Jackson State, Dec. 28, 1999

**MOST STEALS - SEASON**

367 in 1995-96  
351 in 1980-81  
345 in 1996-97

**FEWEST STEALS - GAME**

1 vs. Louisiana Tech, Mar. 20, 1999  
1 vs. Tulane, Jan. 18, 1995  
2 vs. Vanderbilt, Feb. 14, 2002  
2 vs. Vanderbilt, Mar. 3, 2000  
2 vs. Mississippi, Feb. 18, 1995  
2 vs. Stephen F. Austin, Feb. 16, 1993  
2 vs. Alcorn State, Feb. 5, 1990

**FEWEST STEALS - SEASON**

238 in 1981-82  
241 in 1991-92  
250 in 2001-02

**MOST BLOCKS - GAME**

18 vs. Nicholls State, Dec. 2, 1981  
17 vs. Southeastern La., Feb. 12, 1981  
13 vs. Southern Miss, Feb. 7, 1981

**MOST BLOCKS - SEASON**

161 in 1979-80  
157 in 1982-83  
142 in 1981-82

**FEWEST BLOCKS - GAME**

0 vs. many teams

**FEWEST BLOCKS - SEASON**

43 in 1994-95  
49 in 1993-94  
63 in 1991-92

**MOST TURNOVERS - GAME**

38 vs. USL, Feb. 2, 1994  
38 vs. Texas, Mar. 8, 1980  
37 vs. Southern, Jan. 26, 1980

**MOST TURNOVERS - SEASON**

657 in 1985-86  
649 in 1980-81  
617 in 1997-98

**FEWEST TURNOVERS - GAME**

6 vs. Virginia Tech, Nov. 25, 2002  
6 vs. UNC Asheville, Nov. 23, 1999  
6 vs. UNLV, Jan. 29, 1982  
6 vs. Delta State, Jan. 23, 1982

**FEWEST TURNOVERS - SEASON**

4-5 in 2001-02  
449 in 2000-01  
488 in 1999-2000

## OPPONENT RECORDS

**MOST POINTS - GAME**

114 by Mississippi College, 1976

**FEWEST POINTS - GAME**

26 by Prairie View, Dec. 22, 2001

**MOST REBOUNDS - GAME**

72 by Louisiana Tech, Jan. 22, 1977

**FEWEST REBOUNDS - GAME**

15 by SMU, Dec. 15, 1981

**MOST FIELD GOALS - GAME**

43 by UNLV, Jan. 16, 1981

**FEWEST FIELD GOALS - GAME**

9 by Nicholls State, Nov. 30, 1994

**MOST FIELDS GOALS ATTEMPTED - GAME**

108 by UNLV, Jan. 16, 1981

**FEWEST FIELD GOALS ATTEMPTED - GAME**

41 by USL, Nov. 3, 1977

**HIGHEST FIELD GOAL PCT. - GAME**

65.0 (37-57) by Tennessee, Dec. 10, 1980

**LOWEST FIELD GOAL PCT. - GAME**

15.2 (9-59) by Nicholls State, Nov. 30, 1994

**MOST FREE THROWS MADE - GAME**

32 by Valdosta State, Feb. 9, 1979

**FEWEST FREE THROWS MADE - GAME**

0 by Florida, Feb. 22, 1986

**MOST FREE THROWS ATTEMPTED - GAME**

41 by Alabama, Nov. 18, 1978

**FEWEST FREE THROWS ATTEMPTED - GAME**

1 by UL-Lafayette, Jan. 30, 2001

**HIGHEST FREE THROW PCT. - GAME**

100.0 (6-6) by Vanderbilt, Mar. 2, 2001

**LOWEST FREE THROW PCT. - GAME**

0.0 (0-3) by Florida, Feb. 22, 1986

**MOST 3-POINT GOALS - GAME**

12 by Alabama, Feb. 24, 2002; by South Carolina, Jan. 15, 1994; by Alabama, Mar. 8, 1993

**FEWEST 3-POINT GOALS - GAME**

0 vs. many teams

**MOST 3-POINT GOALS ATTEMPTED - GAME**

35 by South Carolina, Jan. 14, 1995

**FEWEST 3-POINT GOALS ATTEMPTED - GAME**

0 vs. many teams

**LOWEST 3-POINT FIELD GOAL PCT. - GAME**

0.0 vs. many teams

**MOST ASSISTS - GAME**

29 by Kentucky, Feb. 27, 1982

**FEWEST ASSISTS - GAME**

0 by Northwestern State, Feb. 26, 1977

**MOST STEALS - GAME**

23 by Texas, Mar. 8, 1980

**FEWEST STEALS - GAME**

0 by UNLV, Jan. 29, 1982

**MOST BLOCKED SHOTS - GAME**

11 by Georgia, Jan. 2, 2001; by Northwestern State, Nov. 17, 1980

**FEWEST BLOCKED SHOTS - GAME**

0 vs. many teams

**MOST TURNOVERS - GAME**

41 by Centenary, Nov. 30, 1982

**FEWEST TURNOVERS - GAME**

5 by Vanderbilt, Mar. 3, 2002

- 49PTS Cornelia Gayden vs. Jackson State, Feb. 9, 1995
- 47PTS Maree Jackson vs. Northwestern State, Feb. 24, 1978
- 45PTS Cornelia Gayden vs. South Carolina, Jan. 14, 1995  
Maree Jackson vs. UNLV, Feb. 12, 1977
- 44PTS Maree Jackson vs. Northwestern State, Feb. 26, 1977
- 43PTS Cornelia Gayden vs. TCU, Jan. 2, 1995  
Joyce Walker vs. Mississippi, Feb. 12, 1983
- 41PTS Joyce Walker vs. New Orleans, Feb. 7, 1984
- 40PTS Maree Jackson vs. Baylor, Feb. 11, 1978  
Maree Jackson vs. Western Washington, March 23, 1977
- 39PTS Cornelia Gayden vs. Kentucky, Feb. 26, 1994  
Rene Moran vs. Southern, Jan. 26, 1980  
Julie Gross vs. Alabama, Nov. 18, 1978  
Maree Jackson vs. Southeastern Louisiana, Feb. 3, 1978  
Maree Jackson vs. Savannah State, Dec. 15, 1977  
Maree Jackson vs. Southeastern Louisiana, Feb. 19, 1977
- 38PTS Pokey Chatman vs. Georgia, Feb. 10, 1991  
Joyce Walker vs. Tennessee, Dec. 17, 1982  
Joyce Walker vs. Auburn, Jan. 20, 1982  
Joyce Walker vs. Portland State, Jan. 10, 1981
- 37PTS Joyce Walker vs. Mississippi State, Feb. 21, 1983  
Joyce Walker vs. Lamar, Jan. 10, 1983  
Maree Jackson vs. Mississippi State, Feb. 7, 1977
- 36PTS Cornelia Gayden vs. Florida State, Nov. 30, 1991  
Joyce Walker vs. Northeast Louisiana, Jan. 18, 1984  
Joyce Walker vs. Delta State, Jan. 16, 1984  
Joyce Walker vs. Alabama, Jan. 19, 1983  
Joyce Walker vs. Tennessee, Dec. 10, 1980  
Rene Moran vs. Southeastern Louisiana, March 5, 1980  
Maree Jackson vs. Louisiana Tech, Feb. 1, 1977
- 35PTS Cornelia Gayden vs. Jackson State, Feb. 16, 1994  
Joyce Walker vs. Florida, Feb. 6, 1983  
Joyce Walker vs. Mississippi College, Jan. 13, 1983  
Ramona Dozier vs. UNLV, Jan. 16, 1981  
Rene Moran vs. Houston, Jan. 4, 1980  
Maree Jackson vs. Montclair State, Dec. 5, 1977  
Maree Jackson vs. Louisiana College, Nov. 21, 1977  
Maree Jackson vs. Baylor, March 24, 1977  
Maree Jackson vs. Northeast Louisiana, Jan. 21, 1977
- 34PTS Marie Ferdinand vs. Purdue, March. 18, 2001  
Marie Ferdinand vs. SMU, Nov. 28, 2000  
Joyce Walker vs. New Orleans, Nov. 26, 1983  
Joyce Walker vs. McNeese State, Nov. 23, 1981  
Rene Moran vs. Mississippi State, Jan. 2, 1980  
Maree Jackson vs. Tennessee, Jan. 9, 1978  
Julie Gross vs. Lamar, Nov. 29, 1978  
Maree Jackson vs. Louisiana College, Jan. 29, 1977



*Marie Ferdinand*

- 33PTS Elaine Powell vs. SMU, Jan. 10, 1996  
Toni Gross vs. Memphis, Nov. 25, 1995  
Cornelia Gayden vs. Mississippi, Feb. 18, 1995  
Cornelia Gayden vs. Auburn, Feb. 4, 1995  
Cornelia Gayden vs. Rutgers, Dec. 4, 1994  
Cornelia Gayden vs. Florida State, Dec. 5, 1992  
Natalie Randall vs. New Orleans, Dec. 8, 1984  
Joyce Walker vs. Tulane, Dec. 10, 1983  
Cheri Graham vs. Concordia College, Nov. 25, 1981  
Maree Jackson vs. Louisiana Tech, Feb. 25, 1978  
Julie Gross vs. Stephen F. Austin, Dec. 15, 1977  
Julie Gross vs. Baylor, March 18, 1977
- 32PTS Katrina Hibbert vs. Arkansas, Feb. 11, 1998  
Elaine Powell vs. Tennessee, Feb. 22, 1997  
Pietra Gay vs. Auburn, Jan. 25, 1997  
Toni Gross vs. Richmond, Dec. 23, 1996  
Elaine Powell vs. Northwestern, March 22, 1996  
Elaine Powell vs. South Carolina, Feb. 17, 1996  
Cornelia Gayden vs. Southwestern Louisiana, Feb. 7, 1995  
Cornelia Gayden vs. Notre Dame, Dec. 19, 1993  
Cornelia Gayden vs. Tennessee, Jan. 8, 1992  
Joyce Walker vs. Alabama, Jan. 21, 1984  
Joyce Walker vs. Southern Miss, Feb. 9, 1983

Joyce Walker vs. Northwestern State, Feb. 3, 1983  
 Joyce Walker vs. New Orleans, Jan. 5, 1983  
 Joyce Walker vs. Southeastern Louisiana, Feb. 26, 1981  
 Rene Moran vs. Delta State, Jan. 7, 1980  
 Rene Moran vs. Valdosta State, Nov. 15, 1979  
 Maree Jackson vs. Tennessee, Feb. 6, 1978  
 Julie Gross vs. Valdosta State, Nov. 27, 1978  
 Julie Gross vs. Louisiana College, Dec. 7, 1977  
 Maree Jackson vs. Stephen F. Austin, March 11, 1977

**31PTS** Marie Ferdinand vs. South Carolina, Feb. 25, 2001  
 Katrina Hibbert vs. Rice, Nov. 17, 1997  
 Pietra Gay vs. Mississippi, Jan. 11, 1997  
 Elaine Powell vs. Cal-Santa Barbara, March 21, 1996  
 Cornelia Gayden vs. Southwest Texas, Dec. 15, 1993  
 Pokey Chatman vs. Louisiana Tech, Dec. 8, 1990  
 Pokey Chatman vs. Texas, Dec. 10, 1988  
 Alisha Jones vs. USL, Nov. 30, 1986  
 Alisha Jones vs. Alabama, Feb. 6, 1985  
 Madeline Doucet vs. UNLV, Jan. 26, 1984  
 Joyce Walker vs. UCLA, Jan. 6, 1984  
 Madeline Doucet vs. Northeast Louisiana, Nov. 30, 1983  
 Maree Jackson vs. Mississippi, Jan. 28, 1978  
 Maree Jackson vs. Alabama, Feb. 5, 1977

**30PTS** Cornelia Gayden vs. Southeastern Louisiana, Nov. 25, 1994  
 Cornelia Gayden vs. Tulane, Feb. 21, 1994  
 Roberta LaCaze vs. South Carolina, Jan. 15, 1994  
 Cornelia Gayden vs. Tennessee, Jan. 9, 1994  
 Cornelia Gayden vs. Southern, Feb. 1, 1993  
 Cornelia Gayden vs. Southeastern Louisiana, Dec. 1, 1992  
 Cornelia Gayden vs. UNLV, Dec. 21, 1991

Cornelia Gayden vs. Southeastern Louisiana, Nov. 22, 1991  
 Pokey Chatman vs. Tennessee, March 4, 1991  
 April Delley vs. Vanderbilt, Feb. 6, 1988  
 Alisha Jones vs. Georgia, March 3, 1986  
 Madeline Doucet vs. Mississippi State, Feb. 20, 1984  
 Joyce Walker vs. UNLV, Jan. 26, 1984  
 Madeline Doucet vs. Mississippi State, Dec. 22, 1983  
 Joyce Walker vs. McNeese State, Feb. 14, 1983  
 Staci Brown vs. New Orleans, Dec. 18, 1980  
 Maree Jackson vs. Southeastern Louisiana, Jan. 24, 1978  
 Maree Jackson vs. Baylor, March 12, 1977  
 Maree Jackson vs. Louisiana Tech, Jan. 22, 1977

## THE 20-20 CLUB

DATE	PLAYER	OPPONENT	PTS.	REB.
Feb. 1, 1977	Maree Jackson	Louisiana Tech	36	25
Feb. 5, 1977	Maree Jackson	Alabama	31	23
Feb. 18, 1977	Maree Jackson	Northeast La.	29	25
Feb. 19, 1977	Maree Jackson	Southeastern La.	39	22
Feb. 24, 1977	Maree Jackson	Southern	21	22
Feb. 26, 1977	Maree Jackson	Northwestern St.	47	23
March 12, 1977	Maree Jackson	Baylor	30	26
March 12, 1977	Julie Gross	Baylor	33	20
March 24, 1977	Maree Jackson	Baylor	35	26
Nov. 28, 1977	Julie Gross	Northwestern St.	25	22
Dec. 15, 1977	Maree Jackson	Savannah State	39	20
Jan. 24, 1978	Maree Jackson	Southeastern La.	37	20
Feb. 16, 1978	Maree Jackson	Southern	24	22
Feb. 25, 1978	Maree Jackson	Louisiana Tech	33	24
Jan. 5, 1994	Cornelia Gayden	Mississippi State	24	21

## TRIPLE DOUBLES



## Cornelia Gayden

Cornelia Gayden is the only Lady Tiger player with a triple double games for her career. Here is a look at her two triple double games:

Jan. 2, 1995  
 vs. TCU  
 43 pts., 15 reb., 10 assists

Feb. 7, 1995  
 vs. USL  
 32 pts., 15 reb., 10 steals

## Scoring

YEAR	PLAYER	GAMES	POINTS	AVERAGE
1976-77	Maree Jackson	30	831	27.7
1977-78	Maree Jackson	40	1021	25.5
1978-79	Julie Gross	24	447	18.6
1979-80	Rene Moran	34	735	21.6
1980-81	Joyce Walker	30	621	20.7
1981-82	Joyce Walker	30	747	24.9
1982-83	Joyce Walker	27	744	27.6
1983-84	Joyce Walker	30	794	26.5
1984-85	Alisha Jones	29	502	17.3
1985-86	Alisha Jones	28	452	16.1
1986-87	Les Thornton	28	355	12.7
1987-88	Patricia Woods	29	425	14.7
1988-89	Dana Chatman	30	485	16.2
1989-90	Dana Chatman	30	475	15.8
1990-91	Dana Chatman	31	576	18.6
1991-92	Cornelia Gayden	29	555	19.1
1992-93	Cornelia Gayden	27	552	20.4
1993-94	Cornelia Gayden	27	647	24.0
1994-95	Cornelia Gayden	27	697	25.8
1995-96	Elaine Powell	32	643	20.1
1996-97	Elaine Powell	29	520	17.9
1997-98	Katrina Hibbert	32	517	16.2
1998-99	Katrina Hibbert	30	436	14.5
1999-2000	Marie Ferdinand	32	560	17.5
2000-01	Marie Ferdinand	31	654	21.1
2001-02	Aiysha Smith	30	476	15.9

## Field Goal Percentage (Min. 100 att.)

YEAR	PLAYER	GAMES	FGM-FGA	PCT.
1977-78	Maree Jackson	40	409-657	.623
1978-79	Kim McKay	25	93-174	.534
1979-80	Evelyn Melving	28	82-145	.566
1980-81	Ramona Dozier	31	134-228	.588
1981-82	Joyce Walker	30	340-590	.576
1982-83	Joyce Walker	27	312-540	.578
1983-84	Alisha Jones	29	154-278	.554
1984-85	Natalie Randall	29	144-272	.533
1985-86	Alisha Jones	28	197-381	.517
1986-87	Karen Linder	28	130-238	.546
1987-88	April Delley	25	134-257	.521
1988-89	Dee Dee Franklin	28	114-211	.540
1989-90	Sheila Johnson	29	151-275	.549
1990-91	Sheila Johnson	31	204-354	.576
1991-92	Wendi Widdle	29	140-275	.509
1992-93	Roberta LaCaze	27	118-227	.520
1993-94	Roberta LaCaze	25	150-299	.502
1994-95	Venessa Hackett	27	75-160	.469
1995-96	Toni Gross	28	147-295	.498
1996-97	Toni Gross	29	169-308	.549
1997-98	Keia Howell	28	84-165	.509
1998-99	DeTrina White	30	159-256	.621
1999-2000	DeTrina White	32	163-264	.617
2000-01	DeTrina White	20	78-128	.609
2001-02	Aiysha Smith	30	189-370	.511



Pokey Chatman

## Three-Point Field Goal Percentage (Min. 50 att.)

YEAR	PLAYER	GAMES	3PGM-3PGA	PCT.
1987-88	Dana Chatman	29	21-69	.304
1988-89	Dana Chatman	30	42-99	.424
1989-90	Dana Chatman	30	53-153	.346
1990-91	Dana Chatman	31	59-152	.388
1991-92	Cornelia Gayden	29	87-190	.458
1992-93	Cornelia Gayden	27	74-240	.308
1993-94	Cornelia Gayden	27	71-177	.401
1994-95	Cornelia Gayden	27	105-268	.392
1995-96	Elaine Powell	32	34-92	.370
1996-97	Elaine Powell	28	22-59	.373
1997-98	Ashley Bankston	30	38-98	.388
1998-99	Latasha Dorsey	30	24-53	.414
1999-2000	Katrina Hibbert	32	54-132	.409
2000-01	April Brown	29	34-96	.354
2001-02	Doneeka Hodges	30	53-139	.381

## Free Throw Percentage (Min. 50 att.)

YEAR	PLAYER	GAMES	FTM-FTA	PCT.
1976-77	Annette Guilotte	37	42-55	.764
1977-78	LeNette Caldwell	40	49-62	.790
1978-79	Rene Moran	25	56-71	.789
1979-80	Rene Moran	34	179-244	.733
1980-81	Jackie White	31	43-58	.741
1981-82	Evelyn Melvin	31	63-93	.677
1982-83	Joyce Walker	27	120-161	.745
1983-84	Joyce Walker	30	134-165	.812
1984-85	Les Thornton	29	38-50	.760
1985-86	Bonita Branch	33	69-88	.784
1986-87	Les Thornton	28	83-111	.748
1987-88	Dana Chatman	29	63-77	.818
1988-89	Dana Chatman	30	115-137	.839
1989-90	Dana Chatman	30	120-142	.845
1990-91	Annette J.-Lowery	31	87-107	.813
1991-92	Cornelia Gayden	29	88-111	.793
1992-93	Cornelia Gayden	27	120-146	.822
1993-94	Cornelia Gayden	27	134-168	.798
1994-95	Cornelia Gayden	27	114-147	.776
1995-96	Pietra Gay	31	132-168	.786
1996-97	Katrina Hibbert	30	49-57	.860
1997-98	Katrina Hibbert	32	97-112	.866
1998-99	Latasha Dorsey	30	101-138	.789
1999-2000	Katrina Hibbert	32	42-55	.764
2000-01	Kisha James	31	46-56	.821
2001-02	Doneeka Hodges	30	92-119	.773

## Rebounding

YEAR	PLAYER	GAMES	REBS	AVG.
1976-77	Maree Jackson	30	493	16.4
1977-78	Maree Jackson	40	539	13.5
1978-79	Julie Gross	24	258	10.8
1979-80	Julie Gross	30	286	9.5
1980-81	Ramona Dozier	31	205	6.6
1981-82	Madeline Doucet	26	208	8.0
1982-83	Ramona Dozier	25	244	9.8
1983-84	Ramona Dozier	30	268	8.9
1984-85	Alisha Jones	29	254	8.8
1985-86	Alisha Jones	28	237	8.5
1986-87	Karen Linder	28	250	8.9
1987-88	Karen Linder	29	250	8.6
1988-89	Dee Dee Franklin	28	217	7.8
1989-90	Sheila Johnson	29	244	8.4
1990-91	Sheila Johnson	31	286	9.2
1991-92	Barbara Henderson	29	231	8.0
1992-93	Cornelia Gayden	27	232	8.4
1993-94	Cornelia Gayden	27	251	9.3
1994-95	Cornelia Gayden	27	226	8.4
1995-96	Toni Gross	28	211	7.5
1996-97	Toni Gross	28	194	6.7
1997-98	Katrina Hibbert	32	194	6.1
1998-99	DeTrina White	30	247	8.2
1999-2000	DeTrina White	32	283	8.8
2000-01	Marie Ferdinand	31	158	5.1
2001-02	Aiysha Smith	30	230	7.7

## Assists

YEAR	PLAYER	GAMES	ASSISTS	AVG.
1977-78	Brenda McGuffee	40	169	4.8
1978-79	Lisa Brewer	25	82	3.3
1979-80	Paula Hayden	34	132	3.9
1980-81	Jackie White	31	139	4.5
1981-82	Joyce Walker	30	124	4.1
1982-83	Rhonda Hawthorne	27	148	5.5
1983-84	Rhonda Hawthorne	30	147	4.9
1984-85	Rhonda Hawthorne	26	81	3.1
1985-86	Jeanetta Burns	33	128	3.9
1986-87	Jeanetta Burns	28	119	4.3
1987-88	Jeanetta Burns	29	146	5.0
1988-89	Dana Chatman	30	146	4.9
1989-90	Dana Chatman	30	152	5.1
1990-91	Dana Chatman	31	157	5.1
1991-92	Miriam Farr	29	74	2.6
1992-93	Miriam Farr	20	77	3.9
1993-94	Miriam Farr	27	113	4.2
1994-95	Cornelia Gayden	27	87	3.2
1995-96	Pietra Gay	31	126	4.1
1996-97	Pietra Gay	28	116	4.1
1997-98	Latasha Dorsey	32	122	3.8
1998-99	Katrina Hibbert	30	142	4.7
1999-2000	Marie Ferdinand	32	170	5.3
2000-01	Marie Ferdinand	31	107	3.5
2001-02	Temeka Johnson	24	179	7.5

## Blocked Shots

YEAR	PLAYER	GAMES	BLOCKS	AVG.
1978-79	Julie Gross	24	78	3.3
1979-80	Julie Gross	30	100	3.3
1980-81	Heidi Olsen	29	38	1.3
1981-82	Cheri Graham	31	47	1.5
1982-83	Heidi Olsen	27	105	3.9
1983-84	Alisha Jones	29	18	0.6
1984-85	Alisha Jones	29	34	1.2
1985-86	Natalie Randall	33	31	0.9
1986-87	Tammie Gayten	27	23	0.8
1987-88	Carla Hough	29	32	1.1
1988-89	Dee Dee Franklin	28	93	3.3
1989-90	Wendi Widdle	30	24	0.8
1990-91	Tara Curtis	31	26	0.8
1991-92	Wendi Widdle	29	20	0.7
1992-93	Tarleshia Brown	21	17	0.8
1993-94	Candice Brookins	22	21	0.9
1994-95	Katina Smith	21	10	0.5
1995-96	Toni Gross	28	26	0.9
1996-97	Toni Gross	29	45	1.5
1997-98	Aga Cieslak	31	49	1.5
1998-99	DeTrina White	30	28	0.9
1999-2000	DeTrina White	32	32	1.0
2000-01	Ke-Ke Tardy	28	27	1.0
2001-02	Aiysha Smith	30	24	0.8

## Steals

YEAR	PLAYER	GAMES	STEALS	AVG.
1980-81	Joyce Walker	30	86	2.9
1981-82	Joyce Walker	30	79	2.6
1982-83	Joyce Walker	27	76	2.8
1983-84	Joyce Walker	30	85	2.8
1984-85	Rhonda Hawthorne	26	46	1.8
1985-86	Lesla Thornton	33	67	2.0
1986-87	Lesla Thornton	28	59	2.1
1987-88	Dana Chatman	29	81	2.8
1988-89	Dana Chatman	30	90	3.0
1989-90	Dana Chatman	30	84	2.8
1990-91	Dana Chatman	31	91	2.9
1991-92	Cornelia Gayden	29	43	1.5
	Miriam Farr	29	43	1.5
1992-93	Roberta LaCaze	27	60	2.2
1993-94	Cornelia Gayden	27	63	2.3
1994-95	Cornelia Gayden	27	45	1.7
1995-96	Elaine Powell	32	81	2.5
1996-97	Elaine Powell	29	70	2.4
1997-98	Katrina Hibbert	32	77	2.4
1998-99	Latasha Dorsey	30	75	2.5
1999-2000	Marie Ferdinand	32	93	2.9
2000-01	Marie Ferdinand	31	76	2.5
2001-02	Aiysha Smith	30	58	1.9



Miriam Farr



Lesa Thornton

## FRESHMEN POINTS

NAME	G	PTS	AVG.
1. Maree Jackson (1976-77)	30	831	27.7
2. Julie Gross (1976-77)	37	685	18.5
3. Joyce Walker (1980-81)	30	621	20.7
4. Cornelia Gayden (1991-92)	29	555	19.1
5. Jackie White (1980-81)	31	409	13.1
<b>6. DeTrina White (1998-99)</b>	<b>30</b>	<b>392</b>	<b>13.2</b>
7. Alisha Jones (1983-84)	29	363	12.5
8. Rhonda Hawthorne (1982-83)	27	327	12.1
9. Madeline Doucet (1981-82)	26	321	12.3
<b>10. Scholanda Dorrell (2001-02)</b>	<b>29</b>	<b>308</b>	<b>10.6</b>

## FRESHMEN REBOUNDS

NAME	G	REB	AVG.
1. Maree Jackson (1976-77)	30	493	16.4
2. Julie Gross (1976-77)	37	463	12.5
<b>3. DeTrina White (1998-99)</b>	<b>30</b>	<b>247</b>	<b>8.2</b>
4. Alisha Jones (1983-84)	29	230	7.9
5. Madeline Doucet (1981-82)	26	208	8.0
6. Leslie Sacre (1980-81)	32	207	6.5
7. Ramona Dozier (1980-81)	31	205	6.6
8. Cornelia Gayden (1991-92)	29	185	6.4
Cheri Graham (1981-82)	31	185	6.0
10. Barbara Henderson (1988-89)	30	183	6.1

## FRESHMEN ASSISTS

NAME	G	AST	AVG.
1. Rhonda Hawthorne (1982-83)	27	148	5.5
2. Jackie White (1980-81)	31	139	4.5
3. Pokey Chatman (1987-88)	29	115	4.0
4. Joyce Walker (1980-81)	30	99	3.3
5. Kelly Skalicky (1981-82)	18	91	5.0
6. Madeline Doucet (1981-82)	26	86	3.3
7. Katrina Hibbert (1996-97)	30	64	2.1
8. Roberta LaCaze (1992-93)	27	63	2.3
<b>9. Kisha James (1998-99)</b>	<b>29</b>	<b>61</b>	<b>2.1</b>
10. Latasha Dorsey (1995-96)	31	59	1.9

## FRESHMEN STEALS

NAME	G	STL	AVG.
1. Joyce Walker (1980-81)	30	86	2.9
2. Pokey Chatman (1987-88)	29	81	2.8
3. Jackie White (1980-81)	31	77	2.5
4. Rhonda Hawthorne (1982-83)	27	73	2.7
5. Roberta LaCaze (1992-93)	27	60	2.2
6. Latasha Dorsey (1995-96)	31	56	1.8
7. Katrina Hibbert (1996-97)	30	48	1.6
<b>8. Scholanda Dorrell (2001-02)</b>	<b>29</b>	<b>45</b>	<b>1.6</b>
8. Cornelia Gayden (1991-92)	29	43	1.5
<b>9. Doneeka Hodges (2000-01)</b>	<b>31</b>	<b>36</b>	<b>1.2</b>

## SOPHOMORE POINTS

NAME	G	PTS	AVG.
1. Maree Jackson (1977-78)	40	1021	25.5
2. Julie Gross (1977-78)	40	828	20.7
3. Joyce Walker (1981-82)	30	747	24.9
4. Cornelia Gayden (1992-93)	27	552	20.4
5. Katrina Hibbert (1997-98)	32	517	16.2
6. Alisha Jones (1984-85)	29	502	17.3
7. Pokey Chatman (1988-89)	30	485	16.2
<b>8. Doneeka Hodges (2001-02)</b>	<b>30</b>	<b>459</b>	<b>15.3</b>
9. Roberta LaCaze (1993-94)	25	385	15.4
<b>10. DeTrina White (1999-2000)</b>	<b>32</b>	<b>383</b>	<b>12.0</b>

## SOPHOMORE REBOUNDS

NAME	G	REBS	AVG.
1. Maree Jackson (1977-78)	40	539	13.5
2. Julie Gross (1977-78)	40	459	11.5
<b>3. DeTrina White (1999-2000)</b>	<b>32</b>	<b>283</b>	<b>8.8</b>
4. Alisha Jones (1984-85)	29	254	8.8
5. Cornelia Gayden (1993-94)	27	232	8.6
6. Ramona Dozier (1981-82)	31	217	7.0
7. Joannette Boutte (1977-78)	37	216	5.4
8. Barbara Henderson (1989-90)	30	198	6.6
9. Madeline Doucet (1982-83)	25	194	7.8
Katrina Hibbert (1997-98)	32	194	6.1

## SOPHOMORE ASSISTS

NAME	G	AST	AVG.
<b>1. Temeka Johnson (2001-02)</b>	<b>24</b>	<b>179</b>	<b>7.5</b>
2. Brenda McGuffee (1977-78)	40	169	4.8
3. Rhonda Hawthorne (1983-84)	30	147	4.9
4. Pokey Chatman (1988-89)	30	146	4.9
5. Jeanetta Burns (1985-86)	33	128	3.9
6. Joyce Walker (1981-82)	30	124	4.1
<b>7. Doneeka Hodges (2001-02)</b>	<b>30</b>	<b>106</b>	<b>3.5</b>
8. Katrina Hibbert (1997-98)	32	96	3.0
9. Marie Ferdinand (1998-99)	30	90	3.0
10. Stacy Smith-Elliott (1993-94)	26	85	3.3

## SOPHOMORE STEALS

NAME	G	STLS	AVG.
1. Pokey Chatman (1988-89)	30	90	3.0
2. Joyce Walker (1981-82)	30	79	2.6
3. Katrina Hibbert (1997-98)	32	77	2.4
4. Rhonda Hawthorne (1983-84)	30	72	2.4
5. Latasha Dorsey (1996-97)	30	58	1.9
6. Marie Ferdinand (1998-99)	30	90	3.0
7. Roberta LaCaze (1993-94)	25	46	1.8
Madeline Doucet (1982-83)	25	46	1.8
9. Cornelia Gayden (1992-93)	27	45	1.7
10. Barbara Henderson (1989-90)	30	44	1.5

## Leaders by Class

## JUNIOR POINTS

NAME	G	PTS	AVG.
1. Joyce Walker (1982-83)	27	744	27.6
2. Rene Moran (1979-80)	34	735	21.6
3. Cornelia Gayden (1993-94)	27	647	24.0
4. Elaine Powell (1995-96)	32	643	20.1
5. Marie Ferdinand (1999-00)	32	560	17.5
6. Madeline Doucet (1983-84)	30	533	18.3
7. Pietra Gay (1995-96)	31	532	17.2
8. Staci Brown (1979-80)	34	513	15.1
9. <b>Aiysha Smith (2001-02)</b>	<b>30</b>	<b>476</b>	<b>15.9</b>
10. Pokey Chatman (1989-90)	30	475	15.8

## JUNIOR REBOUNDS

NAME	G	REB	AVG.
1. Julie Gross (1978-79)	24	258	10.8
2. Cornelia Gayden (1993-94)	27	251	9.3
3. Karen Linder (1986-87)	28	250	8.9
4. Ramona Dozier (1982-83)	25	244	9.8
Sheila Johnson (1989-90)	29	244	8.4
6. Alisha Jones (1985-86)	28	237	8.5
7. <b>Aiysha Smith (2001-02)</b>	<b>30</b>	<b>230</b>	<b>7.7</b>
8. Barbara Henderson (1990-91)	31	222	7.2
9. Dee Dee Franklin (1988-89)	28	217	7.8
10. Toni Gross (1995-96)	28	211	7.5

## JUNIOR ASSISTS

NAME	G	ASS	AVG.
1. Marie Ferdinand (1999-00)	32	170	5.3
2. Pokey Chatman (1989-90)	30	152	5.1
3. Katrina Hibbert (1998-99)	30	142	4.7
4. Paula Hayden (1979-80)	34	132	3.9
5. Pietra Gay (1995-96)	31	126	4.1
Angelia Crockett (1999-00)	30	126	4.2
7. Elaine Powell (1995-96)	32	123	3.8
8. Latasha Dorsey (1997-98)	32	122	3.8
9. Jeanetta Burns (1986-87)	28	119	4.3
10. Rene Moran (1979-80)	34	117	3.4

## JUNIOR STEALS

NAME	G	STLS	AVG.
1. Marie Ferdinand (1999-00)	32	93	2.9
2. Pokey Chatman (1989-90)	30	84	2.8
3. Elaine Powell (1995-96)	32	81	2.5
4. Joyce Walker (1982-83)	27	76	2.8
5. Latasha Dorsey (1997-98)	32	69	2.2
6. Lesa Thornton (1985-86)	33	67	2.0
7. Cornelia Gayden (1993-94)	27	63	2.3
8. Aiysha Smith (2001-02)	30	58	1.9
9. Katrina Hibbert (1998-99)	30	53	1.8
10. Barbara Henderson (1990-91)	31	49	1.6
Sandy Dittoe (1980-81)	30	49	1.6

## SENIOR POINTS

NAME	G	PTS	AVG.
1. Joyce Walker (1983-84)	30	794	26.5
2. Cornelia Gayden (1994-95)	27	697	25.8
3. Marie Ferdinand (2000-01)	31	654	21.1
4. Pokey Chatman (1990-91)	31	576	18.6
5. Julie Gross (1979-80)	30	528	17.6
6. Elaine Powell (1996-97)	29	520	17.9
7. Staci Brown (1980-81)	32	503	16.2
8. Sheila Johnson (1990-91)	31	496	16.0
9. Barbara Henderson (1991-92)	29	474	16.4
10. Pietra Gay (1996-97)	28	458	16.4

## SENIOR REBOUNDS

NAME	G	REB	AVG.
1. Julie Gross (1979-80)	30	286	9.5
Shelia Johnson (1990-91)	31	286	9.2
3. Ramona Dozier (1983-84)	30	268	8.9
4. Joannette Boutte (1979-80)	34	264	7.8
5. Natalie Randall (1985-86)	33	256	7.7
6. Karen Linder (1987-88)	29	250	8.6
7. Barbara Henderson (1991-92)	29	231	8.0
8. Cornelia Gayden (1994-95)	27	226	8.4
9. Toni Gross (1996-97)	29	194	6.7
10. Evelyn Melvin (1981-82)	31	193	6.2

## SENIOR ASSISTS

NAME	G	AST	AVG.
1. Katrina Hibbert (1999-00)	32	165	5.2
2. Pokey Chatman (1990-91)	31	157	5.1
3. Jeanetta Burns (1987-88)	29	146	5.0
4. Latasha Dorsey (1998-99)	30	127	4.2
5. Joyce Walker (1983-84)	30	121	4.0
6. Elaine Powell (1996-97)	29	118	4.1
7. Annette J.-Lowery (1990-91)	31	117	3.8
8. Miriam Farr (1993-94)	27	113	4.2
9. Marie Ferdinand (2000-01)	31	107	3.5
10. Angelia Crockett (2000-01)	30	102	3.4

## SENIOR STEALS

NAME	G	STLS	AVG.
1. Pokey Chatman (1990-91)	31	91	2.9
2. Joyce Walker (1983-84)	30	85	2.8
3. Bonita Branch (1985-86)	33	78	2.4
4. Marie Ferdinand (2000-01)	31	76	2.5
5. Katrina Hibbert (1999-00)	32	76	2.4
6. Latasha Dorsey (1998-99)	30	75	2.5
7. Elaine Powell (1996-97)	29	70	2.4
8. Lesa Thornton (1986-87)	28	59	2.1
9. Tarleshia Brown (1993-94)	26	58	2.2
10. Joanne Ineman (1986-87)	28	50	1.8
Katina Smith (1995-96)	31	50	1.6



Jackie White



Roberta LaCaze



Appearances: 23  
All-Time Records: 14-22  
Best Finish: Champions-1991



1991 SEC Tournament Champions

#### 1980 TOURNAMENT (AT KNOXVILLE, TENN.)

First Round: Bye

Second Round: Auburn 70, LSU 64

#### 1981 TOURNAMENT (AT BATON ROUGE, LA.)

First Round: Bye

Second Round: Auburn 73, LSU 71 (OT)

#### 1982 TOURNAMENT (AT LEXINGTON, KY.)

First Round: Bye

Second Round: LSU 77, Mississippi 73

Semifinals: Kentucky 85, LSU 71

#### 1983 TOURNAMENT (AT KNOXVILLE, TENN.)

First Round: Bye

Second Round: Georgia 79, LSU 78

#### 1984 TOURNAMENT (AT ATHENS, GA.)

First Round: Bye

Second Round: LSU 91, Kentucky 81

Semifinals: Georgia 84, LSU 77

#### 1985 TOURNAMENT (AT OXFORD, MISS)

First Round: Bye

Second Round: Tennessee 85, LSU 78

#### 1986 TOURNAMENT (AT ATHENS, GA.)

First Round: Bye

Second Round: LSU 67, Kentucky 66

Semifinals: LSU 83, Vanderbilt 60

Finals: Georgia 94, LSU 72

#### 1987 TOURNAMENT (AT ALBANY, GA.)

First Round: Bye

Second Round: Tennessee 64, LSU 63

#### 1988 TOURNAMENT (AT ALBANY, GA.)

First Round: Bye

Second Round: Georgia 86, LSU 84

#### 1989 TOURNAMENT (AT ALBANY, GA.)

First Round: Bye

Second Round: LSU 79, Vanderbilt 73

Semifinals: Auburn 75, LSU 65

#### 1990 TOURNAMENT (AT ALBANY, GA.)

First Round: LSU 68, Miss. State 49

Second Round: Auburn 91, LSU 65

#### 1991 TOURNAMENT (AT ALBANY, GA.)

First Round: Bye

Second Round: LSU 96, Kentucky 76

Semifinals: LSU 83, Georgia 74

Finals: LSU 80, Tennessee 75

#### 1992 TOURNAMENT (AT ALBANY, GA.)

First Round: LSU 61, Miss. State 56

Second Round: Tennessee 70, LSU 65

#### 1993 TOURNAMENT (AT CHATTANOOGA, TENN.)

First Round: Alabama 106, LSU 86

#### 1994 TOURNAMENT (AT CHATTANOOGA, TENN.)

First Round: Auburn 76, LSU 73

#### 1995 TOURNAMENT (AT CHATTANOOGA, TENN.)

First Round: Florida 88, LSU 80

#### 1996 TOURNAMENT (AT CHATTANOOGA, TENN.)

First Round: LSU 85, Mississippi State 63

Second Round: LSU 73, Georgia 71

Semifinals: Alabama 86, LSU 70

#### 1997 TOURNAMENT (AT CHATTANOOGA, TENN.)

First Round: Bye

Second Round: Tennessee 100, LSU 99 (OT)

#### 1998 TOURNAMENT (AT COLUMBUS, GA.)

First Round: South Carolina 76, LSU 61

#### 1999 TOURNAMENT (AT CHATTANOOGA, TENN.)

First Round: Bye

Second Round: Kentucky 81, LSU 71

#### 2000 TOURNAMENT (AT CHATTANOOGA, TENN.)

First Round: Bye

Second Round: Vanderbilt 59, LSU 46

#### 2001 TOURNAMENT (AT MEMPHIS, TENN.)

First Round: LSU 72, Kentucky 57

Second Round: Vanderbilt 70, LSU 58

#### 2002 TOURNAMENT (AT NASHVILLE, TENN.)

First Round: Bye

Second Round: LSU 74, Kentucky 62

Semifinals: LSU 81, Tennessee 80

Finals: Vanderbilt 63, LSU 48



**Team Records****MOST POINTS IN A GAME**

LSU: 99 vs. Tennessee, 1997

Opp.: 106 by Alabama, 1993

**FEWEST POINTS IN A GAME**

LSU: 46 vs. Vanderbilt, 2000

Opp.: 49 by Mississippi State, 1990

**MOST REBOUNDS**

LSU: 59 vs. Mississippi State, 1990

Opp.: 52 by Georgia, 1982; by Auburn, 1994

**FEWEST REBOUNDS**

LSU: 16 vs. Vanderbilt, 2001

Opp.: 27 by Kentucky, 2002; by Vanderbilt, 2001

**HIGHEST FIELD GOAL PCT.**

LSU: 58.6 (34-58) vs. Georgia, 1984

Opp.: 57.1 (36-63) by Kentucky, 1984

**LOWEST FIELD GOAL PCT.**

LSU: 33.9 (21-62) vs. Vanderbilt, 2000

Opp.: 30.0 (21-70) by Mississippi State, 1990

**HIGHEST FREE THROW PCT.**

LSU: 100.0 (2-2) vs. Vanderbilt, 2002

Opp.: 94.4 (17-18) by Tennessee, 2002

**LOWEST FREE THROW PCT.**

LSU: 46.2 (12-26) vs. Georgia, 1996

Opp.: 40.0 (4-10) by Mississippi State, 1990

**HIGHEST 3-POINT FIELD GOAL PCT.**

LSU: 71.4 (5-7) vs. Tennessee, 1991

Opp.: 69.7 (9-13) by Alabama, 1996

**LOWEST 3-POINT FIELD GOAL PCT.**

LSU: 0.0 (0-5) vs. Vanderbilt, 2002

Opp.: 0.0 (0-12) by Tennessee, 1991

**FIELD GOALS**

LSU: 37 vs. Kentucky, 1991; vs. Tennessee, 1997

Opp.: 40 by Georgia, 1986

**FIELD GOALS ATTEMPTED**

LSU: 78 vs. Kentucky, 1991

Opp.: 83 by Alabama, 1993

**3-POINT FIELD GOALS**

LSU: 11 vs. Florida, 1995

Opp.: 12 by Alabama, 1993

**3-POINT FIELD GOALS ATTEMPTED**

LSU: 29 vs. Auburn, 1990

Opp.: 30 by Alabama, 1993

**FREE THROWS**

LSU: 25 vs. Tennessee, 2002

Opp.: 31 by Tennessee, 1985

**FREE THROWS ATTEMPTED**

LSU: 34 vs. Kentucky, 1984

Opp.: 40 by Kentucky, 1999

**ASSISTS**

LSU: 24 vs. Georgia, 1988; vs. Kentucky, 1982

Opp.: 29 by Kentucky, 1982

**STEALS**

LSU: 16 vs. Auburn, 1981

Opp.: 15 by Auburn, 1981; by Georgia, 1986

**BLOCKED SHOTS**

LSU: 9 vs. Vanderbilt, 1989

Opp.: 8 by Mississippi, 1982; by Kentucky, 1999

**TURNOVERS**

LSU: 27 vs. Tennessee, 1987

Opp.: 27 by Kentucky, 1991

**MARGIN OF VICTORY**

25 (72-57) vs. Kentucky, 2001

**MARGIN OF DEFEAT**

26 (91-65) vs. Auburn, 1990

**Individual Records****POINTS**

30 - Pokey Chatman vs. Tennessee, 1991

Alisha Jones vs. Georgia, 1986

29 - Cornelia Gayden vs. Florida, 1995

**REBOUNDS**

21 - Sheila Johnson vs. Miss. State, 1990

16 - Sheila Johnson vs. Kentucky, 1991

15 - Shelia Johnson vs. Georgia, 1991

**FIELD GOALS MADE**

12 - Pokey Chatman vs. Tennessee, 1991

Joyce Walker vs. Georgia, 1983

Joyce Walker vs. Georgia, 1982

Madeline Doucet vs. Mississippi, 1982

11 - Temeka Johnson vs. Vanderbilt, 2002

Joyce Walker vs. Kentucky, 1982

Joyce Walker vs. Mississippi, 1982

**FIELD GOALS ATTEMPTED**

24 - Elaine Powell vs. Alabama, 1996

Joyce Walker vs. Georgia, 1983

23 - Joyce Walker vs. Georgia, 1982

Joyce Walker vs. Kentucky, 1982

**FREE THROWS**

12 - Temeka Johnson vs. Tennessee, 2002

8 - Cornelia Gayden vs. Miss. State, 1992

Patricia Woods vs. Georgia, 1988

Alisha Jones vs. Georgia, 1986

Madeline Doucet vs. Kentucky, 1984

Katrina Hibbert vs. Tennessee, 1997

**FREE THROWS ATTEMPTED**

15 - Temeka Johnson vs. Tennessee, 2002

13 - Patricia Woods vs. Georgia, 1988

10 - Alisha Jones vs. Tennessee, 1985

Madeline Doucet vs. Kentucky, 1984

**3-POINT GOALS**

6 - Cornelia Gayden vs. Florida, 1995

5 - Cornelia Gayden vs. Miss. State, 1992

Pokey Chatman vs. Auburn, 1990

4 - Cornelia Gayden vs. Tennessee, 1992

Pokey Chatman vs. Auburn, 1989

**3-POINT GOALS ATTEMPTED**

15 - Pokey Chatman vs. Auburn, 1990

14 - Cornelia Gayden vs. Florida, 1995

12 - Cornelia Gayden vs. Miss. State, 1992

**ASSISTS**

10 - Temeka Johnson vs. Tennessee, 2002

9 - Cornelia Gayden vs. Florida, 1995

Madeline Doucet vs. Kentucky, 1982

8 - Pokey Chatman vs. Georgia, 1988

Jeanetta Burns vs. Georgia, 1988

Joyce Walker vs. Georgia, 1984

Pietra Gay vs. Tennessee, 1997

**STEALS**

6 - Pokey Chatman vs. Kentucky, 1991

Joyce Walker vs. Miss. State, 1982

5 - Pokey Chatman vs. Vanderbilt, 1988

Lesla Thornton vs. Vanderbilt, 1986

Joyce Walker vs. Auburn, 1981

**BLOCKED SHOTS**

7 - Dee Dee Franklin vs. Vanderbilt, 1988

3 - by many

**TURNOVERS**

11 - Jeanetta Burns vs. Georgia, 1986

10 - Bonita Branch vs. Kentucky, 1986

## Team Records

### MOST POINTS IN A GAME

LSU: 92 vs. Missouri, March 18, 1984

Opp.: 93 by Lamar, March 17, 1991

### FEWEST POINTS IN A GAME

LSU: 49 vs. Old Dominion, March 22, 1997

Opp.: 45 by Stephen F. Austin, March 19, 2000

### MOST POINTS IN A HALF

LSU: 49 vs. Santa Clara (2nd half), March 15, 2002; vs. Missouri (1st Half), March 18, 1984; vs. Duke (2nd Half), March 25, 2000

Opp.: 54 by Stephen F. Austin (2nd Half), March 16, 1988

### FEWEST POINTS IN A HALF

LSU: 20 vs. Purdue (1st Half), March 19, 1984

Opp.: 14 by Stephen F. Austin (2nd Half), March 19, 2000

### MOST REBOUNDS

LSU: 45 vs. Tennessee, March 22, 1986

Opp.: 56 by Louisiana Tech, March 23, 1989

### FEWEST REBOUNDS

LSU: 26 vs. Connecticut, March 27, 2000

Opp.: 21 by Arizona State, March 16, 2001

### HIGHEST FIELD GOAL PCT.

LSU: 58.2 (6-10) vs. Arizona State, March 16, 2001

Opp.: 59.1 (39-66) by Louisiana Tech, March 23, 1984

### LOWEST FIELD GOAL PCT.

LSU: 29.9 (20-67) vs. Old Dominion, March 22, 1997

Opp.: 30.9 (17-55) by Liberty, March 17, 2000

### HIGHEST FREE THROW PCT.

LSU: 90.9 (10-11) vs. Marquette, March 17, 1997

Opp.: 90.9 (20-22) by Lamar, March 17, 1991

### LOWEST FREE THROW PCT.

LSU: 37.5 (6-16) vs. Purdue, March 19, 1989

Opp.: 40.0 (16-32) by Stephen F. Austin, March 19, 2000

### HIGHEST 3-POINT FIELD GOAL PCT.

LSU: 71.4 (4-7) vs. Purdue, March 19, 1989

Opp.: 60.0 (6-10) by Purdue, March 18, 2001

### LOWEST 3-POINT FIELD GOAL PCT.

LSU: 0.0 (0-4) vs. Stephen F. Austin, March 19, 2000

Opp.: 0.0 twice

### MOST FIELD GOALS MADE

LSU: 34 (att. 62) vs. Ohio State, March 20, 1986

Opp.: 39 (att. 66) by Louisiana Tech, March 23, 1984

### FEWEST FIELD GOALS MADE

LSU: 20 (att. 67) vs. Old Dominion, March 22, 1997

Opp.: 17 (att. 55) by Liberty, March 17, 2000

### MOST FIELD GOALS ATTEMPTED

LSU: 70 (made 26) vs. Louisiana Tech, March 23, 1989

Opp.: 78 (made 35) by Lamar, March 17, 1991

### FEWEST FIELD GOALS ATTEMPTED

LSU: 53 (made 21) vs. Louisiana Tech, March 15, 1999

Opp.: 47 (made 24) by Maine, March 15, 1997;

(made 24) by Arizona State, March 16, 2001

### MOST FREE THROWS MADE

LSU: 30 (att. 43) vs. Missouri, March 18, 1984

Opp.: 29 (att. 42) by Louisiana Tech, March 23, 1989

### FEWEST FREE THROWS MADE

LSU: 5 (att. 9) vs. Stephen F. Austin, March 19, 2000

Opp.: 2 (att. 5) by Stephen F. Austin, March 19, 2000

### MOST FREE THROWS ATTEMPTED

LSU: 43 (made 30) vs. Missouri, March 18, 1984

Opp.: 42 (made 29) by Louisiana Tech, March 23, 1989

### FEWEST FREE THROWS ATTEMPTED

LSU: 9 (made 5) vs. Stephen F. Austin, March 19, 2000

Opp.: 5 (made 2) by Stephen F. Austin, March 19, 2000

### MOST 3-POINT FIELD GOALS MADE

LSU: 8 (att. 19) vs. Maine, March 15, 1997;

(att. 15) vs. Notre Dame, March 15, 1999

Opp.: 9 (att. 16) by Connecticut, March 27, 2000

### FEWEST 3-POINT GOALS MADE

LSU: 0 (att. 4) vs. Stephen F. Austin, March 19, 2000

Opp.: 0 twice

### MOST 3-POINT GOALS ATTEMPTED

LSU: 15 (made 3) vs. Marquette, March 17, 1997;

(made 8) vs. Notre Dame, March 15, 1999

Opp.: 22 (made 7) by Colorado, March 17, 2002

### FEWEST 3-POINT GOALS ATTEMPTED

LSU: 4 three times, last vs. Stephen F. Austin (made 0), March 19, 2000

Opp.: 2 twice

### MOST ASSISTS

LSU: 23 vs. Liberty, March 17, 2000

Opp.: 27 by Louisiana Tech, March 23, 1984

### FEWEST ASSISTS

LSU: 3 vs. Southern Illinois, March 15, 1987

Opp.: 5 by Marquette, March 17, 1997

### MOST STEALS

LSU: 15 vs. Maine, March 20, 1999

Opp.: 20 by Marquette, March 17, 1997

### FEWEST STEALS

LSU: 1 vs. Louisiana Tech, March 17, 1991

Opp.: 1 by Missouri, March 18, 1984

### MOST BLOCKED SHOTS

LSU: 9 vs. Purdue, March 19, 1989

Opp.: 9 by Purdue, March 18, 2001

### FEWEST BLOCKED SHOTS

LSU: 0 vs. Stephen F. Austin, March 16, 1988; vs. Connecticut, March 27, 2000

Opp.: 0 five times

### MOST TURNOVERS

LSU: 23 vs. Marquette, March 17, 1997

Opp.: 25 by Purdue, March 19, 1989

### FEWEST TURNOVERS

LSU: 10 vs. Missouri, March 18, 1984

Opp.: 7 by Purdue, March 18, 2001

### MOST FOULS

LSU: 34 vs. Louisiana Tech, March 23, 1989

Opp.: 31 by Middle Tennessee, March 16, 1986;

by Missouri, March 18, 1984

### FEWEST FOULS

LSU: 12 vs. Stephen F. Austin, March 19, 2000

Opp.: 10 by Louisiana Tech, March 23, 1984

## Individual Records

### POINTS

LSU: 34 Marie Ferdinand vs. Purdue, March 18, 2001

Opp.: 34, Cindy Blodgett (Maine), March 15, 1997

### REBOUNDS

LSU: 15 Lesa Thornton vs. Southern Illinois, March 15, 1987; DeTrina Whiterdue vs. Purdue, March 18, 2001

Opp.: 15 Venus Lacy (Louisiana Tech), March 23, 1989

### FIELD GOALS

LSU: 11 (att. 21) Patricia Woods vs. Louisiana Tech, March 23, 1989; 11 (att. 18) Bonita Branch vs. Ohio State, March 20, 1986; 11 (att. 16) Marie Ferdinand vs. Liberty, March 17, 2000

Opp.: 13 (att. 19) Janice Lawrence (Louisiana Tech), March 23, 1984

### FIELD GOALS ATTEMPTED

LSU: 23 (made 10) Joyce Walker vs. Louisiana Tech, March 23, 1984

Opp.: 20 (made 8) Kim Webb (Middle Tennessee), March 16, 1986

### FREE THROWS

LSU: 14 (att. 18) Marie Ferdinand vs. Purdue, March 18, 2001

Opp.: 14 (att. 14) Cindy Blodgett (Maine), March 15, 1997

### FREE THROWS ATTEMPTED

LSU: 18 (made 14) Marie Ferdinand vs. Purdue, March 18, 2001

Opp.: 16 (made 13) Venus Lacy (Louisiana Tech), March 23, 1989

### 3-POINT FIELD GOALS

LSU: 5 (att. 7) Latasha Dorsey vs. Notre Dame, March 15, 1999; 5 (att. 8) April Brown vs. Connecticut, March 27, 2000

Opp.: 6 (att. 7) Mozell Brooks (Stephen F. Austin), March 16, 1988

### 3-POINT FIELD GOALS ATTEMPTED

LSU: 11 (made 4) Pokey Chatman vs. Southern Miss, March 14, 1990

Opp.: 12 (made 4) by Mandy Nightingale (Colorado), March 17, 2002

### ASSISTS

LSU: 9 Pietra Gay, vs. Maine, March 15, 1997

Opp.: 10 Joni Davis (Missouri), March 18, 1984

### STEALS

LSU: 6 Marie Ferdinand vs. Stephen F. Austin, March 19, 2000

Opp.: 5 Sue Bird (Connecticut), March 27, 2000

### BLOCKED SHOTS

LSU: 8 Dee Dee Franklin vs. Purdue, March 19, 1989

Opp.: 5 by Tere Bjorklund (Colorado), March 17, 2002

**100-Point Games****1976-77**

Nov. 25	LSU 109, West Texas State 48	Plainview, Texas
Feb. 19	LSU 101, Southeastern La. 77	Baton Rouge, La.

**1977-78**

Dec. 6	LSU 100, Northeast Louisiana 58	Monroe, La.
Jan. 16	LSU 105, McNeese State 70	Baton Rouge, La.

**1978-79**

Nov. 18	LSU 105, Alabama 57	Baton Rouge, La.
Nov. 27	LSU 101, Valdosta State 80	Baton Rouge, La.

**1979-80**

Feb. 4	LSU 103, Southeastern La. 76	Baton Rouge, La.
--------	------------------------------	------------------

**1980-81**

Jan. 16	LSU 110, UNLV 108 (2OT)	Las Vegas, Nev.
---------	-------------------------	-----------------

**1982-83**

Nov. 30	LSU 105, Centenary 41	Baton Rouge, La.
Dec. 6	LSU 101, Southern 59	Baton Rouge, La.
Feb. 3	LSU 108, Northwestern State 71	Baton Rouge, La.

**1983-84**

Nov. 27	LSU 104, New Orleans 88	New Orleans, La.
Dec. 3	LSU 111, Mississippi College 61	Baton Rouge, La.
Dec. 10	LSU 106, Tulane 57	New Orleans, La.
Dec. 21	LSU 103, Northwestern Univ. 73	Blacksburg, Va.
Jan. 6	LSU 101, UCLA 87	Baton Rouge, La.
Jan. 26	LSU 100, UNLV 71	Baton Rouge, La.

**1984-85**

Jan. 11	LSU 106, Oklahoma City 64	Baton Rouge, La.
Jan. 28	LSU 102, Mississippi State 71	Starkville, Miss.

**1985-86**

Feb. 19	LSU 118, Northwestern State 90	Baton Rouge, La.
---------	--------------------------------	------------------

**1990-91**

Feb. 10	Georgia 108, LSU 102 (2OT)	Baton Rouge, La.
---------	----------------------------	------------------

**1992-93**

Dec. 1	LSU 100, Southeastern La. 55	Baton Rouge, La.
--------	------------------------------	------------------

**1995-96**

Nov. 25	LSU 101, Memphis 94 (OT)	Baton Rouge, La.
Nov. 29	LSU 108, Nicholls State 54	Baton Rouge, La.
Dec. 1	LSU 104, Prairie View 28	Baton Rouge, La.

**1998-99**

Nov. 17	LSU 100, St. John's 69	Baton Rouge, La.
---------	------------------------	------------------

**1999-2000**

Dec. 28	LSU 103, Jackson State 35	Baton Rouge, La.
---------	---------------------------	------------------

**2001-02**

Nov. 11	LSU 101, Grambling 58	Baton Rouge, La.
---------	-----------------------	------------------

**LSU's Largest Margin of Victory**

MG	OPPONENT	SCORE	DATE	SITE
76	Prairie View	104-28	Dec. 1, 1995	Baton Rouge, La.
68	Jackson State	103-35	Dec. 28, 1999	Baton Rouge, La.
64	Centenary	105-41	Nov. 30, 1982	Baton Rouge, La.
62	Delaware State	94-32	Dec. 28, 2001	Baton Rouge, La.
61	West Texas State	109-48	Nov. 25, 1976	Plainview, Texas
56	Mercer	87-31	Nov. 25, 2001	Baton Rouge, La.
55	UNC-Asheville	91-36	Nov. 23, 1999	Baton Rouge, La.
54	Nicholls State	108-54	Nov. 29, 1995	Baton Rouge, La.
	Texas-Pan American	99-45	Jan. 6, 1988	Edinburgh, Texas
50	USL	93-43	Feb. 5, 1996	Baton Rouge, La.
	TCU	88-38	Nov. 29, 1990	Baton Rouge, La.
	Mississippi College	111-61	Dec. 3, 1983	Baton Rouge, La.

**LSU's Largest Margin of Defeat**

MG	OPPONENT	SCORE	DATE	SITE
57	Mississippi College	114-57	Jan., 1976	Clinton, Miss.
52	Vanderbilt	85-33	Jan. 22, 1995	Nashville, Tenn.
44	Tennessee	92-48	Jan. 29, 1979	Knoxville, Tenn.
42	Florida	88-46	Feb. 11, 1995	Gainesville, Fla.
41	Louisiana Tech	91-50	March 7, 1980	Baton Rouge, La.
39	Tennessee	73-34	Feb. 7, 1987	Baton Rouge, La.
37	Southeastern La.	106-69	Feb. 14, 1977	Hammond, La.
36	Tennessee	86-50	Jan. 6, 2000	Baton Rouge, La.
35	Georgia	88-53	Feb. 20, 1993	Baton Rouge, La.
34	Penn State	86-52	Nov. 24, 2000	St. Thomas, V.I.
	Tennessee	102-68	Jan. 7, 1995	Baton Rouge, La.
	Tennessee	95-61	Jan. 7, 1993	Baton Rouge, La.

**Overtime Games** *Record: 10-6*

DATE	SCORE	SITE
Jan. 30, 1981	Auburn 73, LSU 71	Baton Rouge, La.
Jan. 4, 1982	LSU 88, Southeastern La. 86	Hammond, La.
Jan. 7, 1985	LSU 84, Cal Poly-Pomona 79	Baton Rouge, La.
Feb. 1, 1987	LSU 81, Vanderbilt 79	Nashville, Tenn.
Feb. 17, 1987	New Orleans 75, LSU 74	Baton Rouge, La.
Jan. 20, 1988	Alabama 81, LSU 79	Tuscaloosa, Ala.
Jan. 11, 1990	LSU 80, Kentucky 79	Lexington, Ky.
Nov. 25, 1990	Iowa 73, LSU 65	Ames, Iowa
Nov. 30, 1991	LSU 96, Florida State 88	Baton Rouge, La.
March 21, 1996	LSU 77, Cal-Santa Barbara 73	Amarillo, Texas
Jan. 28, 1997	LSU 75, Tulane 74	Baton Rouge, La.
March 1, 1997	Tennessee 100, LSU 99	Chattanooga, Tenn.
Nov. 21, 1997	LSU 68, Oklahoma State 66	Honolulu, Hawaii
Jan. 14, 1998	Kentucky 74, LSU 71	Cincinnati, Ohio
Jan. 31, 1999	LSU 63, Auburn 61	Baton Rouge, La.
Nov. 27, 1999	LSU 68, St. Mary's 65	Moraga, Calif.

**Double Overtime Games** *Record: 3-1*

DATE	SCORE	SITE
Jan. 16, 1981	LSU 110, UNLV 108	Las Vegas, Nev.
Jan. 19, 1985	LSU 83, Alabama 76	Tuscaloosa, Ala.
Feb. 10, 1991	Georgia 108, LSU 102	Baton Rouge, La.
Jan. 11, 1997	LSU 88, Mississippi 80	Oxford, Miss.
Dec. 16, 2001	Michigan 86, LSU 81	Baton Rouge, La.



### Overall Record on TV: 25-25

#### 1988-89

Jan. 14, 1989	at Auburn	L, 57-43	Sportschannel
Feb. 2, 1989	at Houston	L, 83-72	Home Sports Entertainment
Feb. 11, 1989	Tennessee	L, 89-65	Home Sports Entertainment
Feb. 19, 1989	at Vanderbilt	L, 79-66	Sportschannel

#### 1989-90

Feb. 17, 1990	Vanderbilt	W, 71-69	Sportschannel
Feb. 25, 1990	at Georgia	L, 72-56	Sportschannel

#### 1990-91

Jan. 14, 1991	at Texas A&M	W, 90-75	Home Sports Entertainment
Jan. 21, 1991	Tennessee	L, 79-77	Home Sports Entertainment
Feb. 10, 1991	Georgia	L, 108-102	Home Sports Entertainment
March 3, 1991	Georgia	W, 83-74	Sportschannel
March 4, 1991	Tennessee	W, 80-75	Sportschannel

#### 1991-92

Dec. 7, 1991	at Washington	L, 63-57	Prime Network
Jan. 25, 1992	at Auburn	L, 60-51	ESPN
Feb. 1, 1992	Florida	L, 59-57	Home Sports Entertainment
Feb. 8, 1992	Mississippi	L, 66-63	Home Sports Entertainment
Feb. 22, 1992	at Georgia	W, 86-75	SportSouth

#### 1992-93

Dec. 13, 1992	UNLV	L, 71-49	Home Sports Entertainment
Jan. 30, 1993	at Florida	L, 89-65	Sportschannel
Feb. 20, 1993	Georgia	L, 88-53	SportSouth

#### 1993-94

Jan. 30, 1994	at Alabama	L, 91-74	SportSouth
Feb. 23, 1994	at Tulane	W, 73-60	Home Sports Entertainment

#### 1995-96

Jan. 21, 1996	Florida	L, 71-64	SportSouth
March 3, 1996	Alabama	L, 86-70	SportSouth

#### 1996-97

Jan. 5, 1997	Kentucky	W, 73-63	Fox Sports-Southwest
Jan. 25, 1997	at Auburn	W, 79-65	Fox Sports-South
Feb. 15, 1997	S. Carolina	W, 73-66	Fox Sports-Southwest
March 17, 1997	Marquette	W, 71-58	NCAA Productions
March 22, 1997	Old Dominion	L, 62-49	ESPN

#### 1997-98

Jan. 18, 1998	Mississippi	W, 69-56	Fox Sports-South
---------------	-------------	----------	------------------

#### 1998-99

Dec. 20, 1998	Clemson	L, 60-58	Fox Sports Net
Jan. 3, 1999	at Miss.St.	W, 68-61	Fox Sports Net
March 15, 1999	Notre Dame	W, 74-64	NCAA Productions
March 20, 1999	Louisiana Tech	L, 75-52	ESPN

#### 1999-2000

Dec. 11, 1999	Michigan	W, 67-56	ESPN2
Dec. 19, 1999	Mercer	W, 77-46	College Sports Southeast
Feb. 12, 2000	Arkansas	W, 68-51	ESPN2
Feb. 17, 2000	Vanderbilt	W, 58-50	College Sports Southeast
Feb. 24, 2000	Florida	W, 71-66	College Sports Southeast
March 17, 2000	Liberty	W, 77-54	NCAA Productions
March 19, 2000	S. F. Austin	W, 57-45	NCAA Productions
March 25, 2000	Duke	W, 79-66	ESPN2
March 27, 2000	Connecticut	L, 86-71	ESPN

#### 2000-01

Nov. 10, 2000	at New Mexico	W, 54-49	College Sports Southeast
Jan. 4, 2001	at Tennessee	L, 89-70	College Sports Southeast
Jan. 7, 2001	at Miss. St.	W, 70-63	Fox Sports Net
Jan. 14, 2001	Georgia	L, 64-55	College Sports Southeast
March 1, 2001	Kentucky	W, 72-57	College Sports Southeast
March 2, 2001	Vanderbilt	L, 70-58	ESPN2
March 16, 2001	Arizona St.	W, 83-66	ESPN2
March 18, 2001	Purdue	L, 73-70	ESPN2

#### 2001-02

Jan. 13, 2002	at Tennessee	L, 79-67	Fox Sports Net
Jan. 27, 2002	Vanderbilt	L, 64-53	Comcast Sports Southeast
Feb. 14, 2002	at Vanderbilt	L, 77-60	Fox Sports Net
March 1, 2002	Kentucky	W, 74-62	Fox Sports Net
March 2, 2002	Tennessee	W, 81-80	Fox Sports Net
March 3, 2002	Vanderbilt	L, 63-48	ESPN
March 15, 2002	Santa Clara	W, 84-78	ESPN2
March 17, 2002	Colorado	L, 69-58	ESPN2



# History

## 1975-76: 17-14

Head Coach: Jinks Coleman

DATE	OPPONENT	RESULTS
	Whitworth	L, 48-64
	Stephen F. Austin	L, 55-60
	USL	W, 75-62
	Belhaven	W, 65-48
	State	L, 59-60
	Nicholls State	W, 69-59
	USL	W, 84-55
	McNeese State	W, 62-54
	McNeese State	W, 68-58
	Northeast La.	W, 76-57
	USL	W, 59-32
	Belhaven	W, 67-42
	Southeastern La.	L, 62-71
	Northeast La.	L, 70-72
	Mississippi College	L, 59-114
Feb. 10	at Tulane	W, 84-39
	Texas Tech	W, 76-61
	Mississippi College	L, 74-101
Feb. 18	Louisiana Tech	L, 49-64
	Southeastern La.	L, 88-89
	Southeastern La.	L, 71-84
	Nicholls State	W, 95-42
	McNeese State	L, 69-71
	Northeast La.	W, 83-79

## AIAW State Tournament (New Orleans, La.)

March 4	McNeese State	W, 73-46
March 4	Louisiana Tech	W, 85-77
March 5	Northwestern State	W, 93-90
March 6	Southeastern La.	L, 69-70

## AIAW Regional Tournament

	Oklahoma State	W, 86-60
	Baylor	L, 91-100

## 1976-77: 29-8

Head Coach: Jinks Coleman

Home: 10-1 Away: 5-4 Neutral: 14-3

## AIAW National Runner-Up

DATE	OPPONENT	LSU RANK	OPP RANK	RESULTS
Plainview Classic (Plainview, Texas)				
Nov. 25	West Texas State	NR	NR	W, 109-48
Nov. 26	Wayland Baptist	NR	#2	L, 60-74
Nov. 27	Kansas State	NR	NR	W, 62-57
Dec. 4	Mississippi College	NR	#10	L, 68-74
Dec. 8	Louisiana College	NR	NR	W, 88-65
Jan. 8	at Alabama	NR	NR	W, 81-80
Jan. 10	at Northwestern State	NR	NR	W, 73-64
Jan. 12	at Mississippi State	NR	NR	W, 87-75
Jan. 15	at Memphis State	NR	#18	L, 64-65
Jan. 17	McNeese State	NR	NR	W, 78-64
Jan. 21	at Northeast La.	NR	NR	W, 88-71
Jan. 22	at Louisiana Tech	NR	NR	L, 68-86
Jan. 27	USL	NR	NR	W, 83-39
Jan. 29	at Louisiana College	NR	NR	W, 91-65
Jan. 31	Tulane	NR	NR	W, 74-42
Feb. 1	Louisiana Tech	NR	NR	W, 92-72
Feb. 4	Northwestern State	NR	NR	W, 83-62
Feb. 5	Alabama	NR	NR	W, 99-75
Feb. 7	Mississippi State	NR	NR	W, 99-82
Houston Invitational (Houston, Texas)				
Feb. 11	Texas Tech	NR	NR	W, 85-65
Feb. 11	Sam Houston State	NR	NR	W, 96-64
Feb. 12	UNLV	NR	#11	W, 92-89
Feb. 12	Baylor	NR	#19	W, 86-80
Feb. 14	at Southeastern La.	NR	#15	L, 69-106
Feb. 18	Northeast La.	NR	NR	W, 90-68
Feb. 19	Southeastern La.	NR	#15	W, 101-77
AIAW State Tournament (Ruston, La.)				
Feb. 23	New Orleans	NR	NR	W, 85-58
Feb. 24	Southern	NR	NR	W, 73-51
Feb. 25	at Louisiana Tech	NR	NR	L, 88-101
Feb. 26	Northwestern State	NR	NR	L, 82-87
AIAW Regional Tournament (Monroe, La.)				
March 10	Texas	NR	#10	W, 95-67
March 11	Stephen F. Austin	NR	#5	W, 76-63
March 12	Baylor	NR	NR	W, 92-76
AIAW National Tournament (Minneapolis, Minn.)				
March 23	Western Washington	#11	NR	W, 91-53
March 24	Baylor	#11	NR	W, 71-64
AIAW Final Four (Minneapolis, Minn.)				
March 25	Immaculata	#11	#2	W, 74-68
AIAW National Championship Game (Minneapolis, Minn.)				
March 26	Delta State	#11	#1	L, 55-68

## 1977-78: 37-3

Head Coach: Jinks Coleman

Home: 14-0 Away: 12-2 Neutral: 11-1

## Final AP Rank: No. 10

DATE	OPPONENT	LSU RANK	OPP RANK	RESULTS
Nov. 21	at Louisiana College	NR	NR	W, 74-73
Nov. 28	at Northwestern State	#2	NR	W, 87-57
Nov. 30	Stephen F. Austin	#2	#14	W, 62-53
Dec. 3	at USL	#2	NR	W, 82-50
Dec. 5	Montclair State	#2	#7	W, 85-80
Dec. 6	at Northeast La.	#2	NR	W, 100-58
Dec. 7	Louisiana College	#2	NR	W, 75-73
Dec. 10	at Mississippi College	#2	NR	W, 75-73

## Mississippi Univ. for Women Tournament (Columbus, Miss.)

Dec. 15	Savannah State	#2	NR	W, 89-63
Dec. 15	Stephen F. Austin	#2	#13	W, 78-60
Dec. 16	at Miss. U. for Women	#2	NR	W, 95-78
Dec. 17	Tennessee	#2	#5	L, 63-72

## Sugar Bowl Classic (New Orleans, La.)

Dec. 30	Delta State	#4	#2	W, 86-76
Jan. 5	at Alabama	#4	NR	W, 84-60
Jan. 7	Northeast La.	#4	NR	W, 75-48
Jan. 9	Tennessee	#4	#3	W, 72-62
Jan. 12	at McNeese State	#3	NR	W, 92-81
Jan. 14	at Stephen F. Austin	#3	#13	W, 71-68
Jan. 16	McNeese State	#3	NR	W, 105-70
Jan. 21	Florida	#1	NR	W, 96-46
Jan. 23	Southern	#1	NR	W, 64-57
Jan. 24	Southeastern La.	#1	NR	W, 93-80
Jan. 28	at Ole Miss	#1	NR	W, 84-77
Jan. 31	Mississippi College	#1	NR	W, 77-62
Feb. 3	at Southeastern La.	#1	NR	W, 90-89
Feb. 6	at Tennessee	#1	#3	L, 68-86

## Houston Invitational (Houston, Texas)

Feb. 10	Texas-Arlington	#1	NR	W, 93-55
Feb. 10	Texas Southern	#1	NR	W, 72-55
Feb. 11	Texas Tech	#1	NR	W, 69-63
Feb. 11	Baylor	#1	NR	W, 95-71
Feb. 14	Northwestern State	#1	NR	W, 92-68
Feb. 16	at Southern	#2	NR	W, 75-63
Feb. 18	at Florida	#2	NR	W, 84-48

## AIAW State Tournament (Baton Rouge, La.)

Feb. 23	McNeese State	#2	NR	W, 67-48
Feb. 24	Northwestern State	#2	NR	W, 90-61
Feb. 25	Louisiana Tech	#2	#20	W, 77-59

## AIAW Regional Tournament (Nacogdoches, Texas)

March 8	Lamar	#2	NR	W, 85-64
March 9	Houston	#2	NR	W, 84-65
March 10	at Stephen F. Austin	#2	NR	L, 54-66
March 11	Louisiana Tech	#2	#20	W, 78-76

## 1978-79: 13-12

Head Coach: Jinks Coleman (first 15 games)

Barbara Swanner (last 10 games)

Home: 5-2 Away: 5-7 Neutral: 3-3

DATE	OPPONENT	LSU RANK	OPP RANK	RESULTS
Nov. 18	Alabama	NR	NR	W, 105-57
Nov. 20	at Stephen F. Austin	NR	#8	W, 71-69
Nov. 27	Valdosta State	#7	#13	W, 101-80
Nov. 29	at Lamar	#7	NR	W, 96-58
Dec. 2	at Delta State	#7	#9	L, 59-83
Dec. 18	UT-Chattanooga	#6	NR	W, 80-54
Jan. 6	Maryland (at New York City)	#6	NR	L, 74-77
Jan. 11	at Long Beach	#6	NR	L, 78-80
Jan. 12	at Cal State-Fullerton	#6	NR	L, 89-91
Jan. 16	at UCLA	#14	#17	L, 85-95
Jan. 20	at McNeese State	#14	NR	W, 81-58
Jan. 24	Tennessee	#17	#7	W, 85-80
Jan. 29	at Tennessee	#17	#7	L, 48-92

## Old Dominion Optimist Classic (Norfolk, Va.)

Feb. 2	Norfolk State	#17	NR	W, 81-48
Feb. 3	at Old Dominion	#17	#1	L, 76-85
Feb. 5	Southeastern La.	#17	NR	L, 95-96
Feb. 9	at Valdosta State	#18	#16	L, 81-100
Feb. 12	Ole Miss	NR	NR	L, 73-89
Feb. 15	at Southeastern La.	NR	NR	W, 84-81
Feb. 19	Delta State	NR	#14	W, 79-67

## AIAW State Tournament (Monroe, La.)

Feb. 22	Northwestern State	NR	NR	W, 74-49
Feb. 23	Northeast La. @	NR	NR	W, 87-61
Feb. 24	Louisiana Tech	NR	#4	L, 80-96

## AIAW Regional Tournament (Tulsa, Okla.)

March 7	Texas Tech	NR	NR	W, 84-56
March 8	Wayland Baptist	NR	#11	L, 65-83

## 1979-80: 17-17

Head Coach: Barbara Swanner

Home: 10-5 Away: 3-8 Neutral: 4-4

DATE	OPPONENT	LSU RANK	OPP RANK	RESULTS
------	----------	----------	----------	---------

## Valdosta State Tournament (Valdosta, Ga.)

Nov. 14	Miss. U. for Women	NR	NR	W, 63-61
Nov. 15	at Valdosta State	NR	#15	W, 85-75
Nov. 19	at Ole Miss	NR	#19	L, 68-84

## Detroit Classic (Detroit, Mich.)

Nov. 23	at Detroit	NR	NR	L, 76-84
Nov. 24	Penn State	NR	#12	W, 83-77
Nov. 27	Tulane	NR	NR	W, 86-56

## Dallas Classic (Dallas, Texas)

Dec. 14	Wayland Baptist	NR	NR	W, 80-78
Dec. 15	Texas A&M	NR	NR	W, 66-52

## Orange Bowl Classic (Miami, Fla.)

Dec. 28	Rutgers	NR	#9	L, 69-85
Dec. 29	Penn State	NR	NR	L, 80-85
Jan. 2	Mississippi State	NR	NR	W, 94-77
Jan. 4	Houston	NR	NR	W, 88-71
Jan. 5	UCLA	NR	#14	W, 73-72
Jan. 7	Delta State	NR	#16	W, 91-70
Jan. 9	at Southeastern La.	NR	NR	W, 76-72
Jan. 14	Louisiana Tech	NR	#1	L, 56-84
Jan. 17	Lamar	NR	NR	L, 85-87
Jan. 19	at Stephen F. Austin	NR	#4	L, 62-72
Jan. 24	at Louisiana College	NR	NR	W, 76-71
Jan. 26	Southern	NR	NR	W, 84-80
Jan. 28	at Tennessee	NR	#4	L, 73-96
Jan. 30	McNeese State	NR	NR	W, 81-63
Feb. 2	at Louisiana Tech	NR	#3	L, 61-93
Feb. 4	Southeastern La.	NR	NR	W, 103-76

## SEC Tournament (Knoxville, Tenn.)

Feb. 8	Auburn	NR	NR	L, 64-70
Feb. 15	at Southern Miss	NR	NR	L, 57-69
Feb. 16	at Alabama	NR	NR	L, 58-79

## AIAW State Tournament (Ruston, La.)

Feb. 19	Northeast La.	NR	NR	L, 72-85
Feb. 27	at Delta State	NR	NR	L, 64-81

## AIAW Regional Tournament (Baton Rouge, La.)

March 5	Southeastern La.	NR	NR	W, 87-72
March 6	Wayland Baptist	NR	NR	W, 84-70
March 7	Louisiana Tech	NR	#2	L, 50-91
March 8	Texas	NR	#4	L, 73-96

## 1980-81: 17-15

Head Coach: Barbara Swanner

Home: 8-6 Away: 7-6 Neutral: 2-3

DATE	OPPONENT	LSU RANK	OPP RANK	RESULTS
Nov. 17	Northwestern State	NR	NR	W, 82-57
Nov. 19	Delta State	NR	NR	W, 92-89
Nov. 21	Ole Miss	NR	NR	L, 81-87
Nov. 24	Louisiana College	NR	NR	W, 74-52
Wayland Classic (Plainview, Texas)				
Nov. 27	Oregon	NR	#13	L, 67-83
Nov. 28	Delta State	NR	NR	W, 79-52
Nov. 29	Missouri	NR	NR	L, 66-69
Dec. 3	at Auburn	NR	NR	L, 52-70
Dec. 10	Tennessee	NR	#3	L, 73-88
Dec. 16	at Southern	NR	NR	L, 73-74
Dec. 18	at New Orleans	NR	NR	W, 89-83

## Dallas Classic (Dallas, Texas)

Dec. 19	Wayland Baptist	NR	NR	L, 62-76
Dec. 20	at SMU	NR	NR	W, 75-68
Jan. 2	Texas Tech	NR	NR	W, 71-60
Jan. 3	Alabama	NR	NR	W, 80-68
Jan. 5	SMU	NR	NR	W, 84-63
Jan. 9	at Stanford	NR	NR	W, 85-60
Jan. 10	at Oregon	NR	#15	L, 82-100
Jan. 12	at Portland State	NR	NR	W, 93-77
Jan. 15	Hawaii (at Las Vegas)	NR	NR	W, 95-64
Jan. 16	at Nevada-Las Vegas	NR	NR	W, 110-108(2OT)
Jan. 20	at Southeastern La.	NR	NR	W, 91-69
Jan. 24	Stephen F. Austin	NR	#17	L, 71-90
Jan. 26	at Tulane	NR	NR	W, 92-79

## SEC Tournament (Baton Rouge, La.)

Jan. 30	Auburn	NR	NR	L, 71-73 (OT)
Feb. 4	at McNeese State	NR	NR	L, 77-88
Feb. 7	Southern Miss	NR	NR	L, 70-87
Feb. 9	at Mississippi State	NR	NR	L, 63-73
Feb. 12	Southeastern La.	NR	NR	W, 95-59
Feb. 18	Nicholls State	NR	NR	W, 91-63

## AIAW State Tournament (Hammond, La.)

## Year-by-Year Results

## 1981-82: 18-13

Head Coach: Barbara Swanner

Home: 6-4 Away: 9-8 Neutral: 3-1

DATE	OPPONENT	LSU RANK	OPP RANK	RESULTS
Nov. 23	McNeese State	NR	NR	L, 74-75
Nov. 25	at Concordia College	NR	NR	W, 73-61
Nov. 27	at North Dakota State	NR	NR	W, 79-70
Nov. 28	at Minnesota	NR	NR	L, 73-75
Nov. 30	at Northwestern State	NR	NR	L, 61-75
Dec. 2	at Nicholls State	NR	NR	W, 95-75
Dec. 5	Tulane	NR	NR	W, 87-52
Dec. 8	at Louisiana College	NR	NR	W, 84-50

Giusti Tournament (Portland, Ore.)

Dec. 16	at Oregon	NR	#13	L, 59-63
Dec. 17	California	NR	NR	W, 65-56
Dec. 18	Washington State	NR	NR	W, 78-59
Jan. 4	at Southeastern La.	NR	NR	W, 88-86 (OT)
Jan. 7	East Carolina	NR	NR	W, 85-70
Jan. 9	Mississippi State	NR	NR	W, 87-71
Jan. 12	at UCLA	NR	NR	L, 63-81
Jan. 13	at Cal State-L.A.	NR	NR	W, 68-64
Jan. 16	at Nevada-Las Vegas	NR	NR	W, 91-71
Jan. 20	Auburn	NR	#20	L, 71-77
Jan. 23	at Delta State	NR	NR	W, 71-64
Jan. 27	Ole Miss	NR	NR	L, 72-73
Jan. 29	Nevada-Las Vegas	NR	NR	W, 85-55
Feb. 3	New Orleans	NR	NR	L, 73-79
Feb. 6	at Mississippi State	NR	NR	W, 67-47
Feb. 9	Southeastern La.	NR	NR	W, 65-61
Feb. 13	at Alabama	NR	NR	L, 78-80
Feb. 17	at Auburn	NR	#20	L, 58-78
Feb. 20	Alabama	NR	NR	W, 76-64
Feb. 22	at Ole Miss	NR	#20	L, 63-65

SEC Tournament (Lexington, Ky.)

Feb. 26	Ole Miss	NR	#20	W, 77-73
Feb. 27	at Kentucky	NR	#17	L, 71-85
Feb. 28	Georgia	NR	#18	L, 66-77

## 1982-83: 20-7 (6-2 SEC)

Head Coach: Sue Gunter

Home: 12-2 Away: 8-4 Neutral: 0-1

Final AP Rank: No. 20

DATE	OPPONENT	LSU RANK	OPP RANK	RESULTS
Nov. 27	Tulane	NR	NR	W, 88-60
Nov. 28	St. Mary's	NR	NR	W, 90-56
Nov. 30	Centenary	NR	NR	W, 105-41
Dec. 4	Middle Tennessee	NR	NR	W, 67-65
Dec. 6	Southern	NR	NR	W, 101-59
Dec. 17	Tennessee	NR	#9	L, 73-83
Jan. 3	Southeastern La.	NR	NR	W, 67-61
Jan. 5	at New Orleans	NR	NR	W, 85-71
Jan. 8	at Houston	NR	NR	L, 65-77
Jan. 10	at Lamar	NR	NR	W, 91-61
Jan. 13	at Mississippi College	NR	NR	W, 87-79
Jan. 15	at Ole Miss	NR	#14	L, 69-98
Jan. 18	Delta State	NR	NR	L, 79-84
Jan. 22	at Alabama	NR	NR	W, 77-73
Jan. 24	at Mississippi State	NR	NR	W, 77-67
Jan. 28	at Southeastern La.	NR	NR	W, 78-57
Jan. 29	Auburn	NR	#17	W, 89-51
Feb. 1	Louisiana College	NR	NR	W, 84-61
Feb. 3	Northwestern State	NR	NR	W, 108-71
Feb. 6	at Florida	NR	NR	W, 83-74
Feb. 9	at Southern Miss	NR	NR	W, 86-80
Feb. 12	Ole Miss	NR	#16	W, 91-75
Feb. 14	at McNeese State	#17	NR	L, 88-89
Feb. 19	Alabama	#19	NR	W, 72-56
Feb. 21	Mississippi State	#19	NR	W, 83-58
Feb. 26	at Auburn	#19	#14	L, 72-81

SEC Tournament (Knoxville, Tenn.)

March 3	Georgia	#19	#12	L, 78-79
---------	---------	-----	-----	----------

## 1983-84: 23-7 (5-3 SEC)

Head Coach: Sue Gunter

Home: 10-1 Away: 9-6 Neutral: 4-0

Final AP Rank: No. 8

DATE	OPPONENT	LSU RANK	OPP RANK	RESULTS
Nov. 27	at New Orleans	#13	NR	W, 104-88
Nov. 28	at Northwestern State	#13	NR	W, 84-80
Nov. 30	Northeast La.	#13	NR	W, 86-79
Dec. 3	Mississippi College	#13	NR	W, 111-61
Dec. 5	Mercer	#11	NR	W, 88-67
Dec. 10	at Tulane	#11	NR	W, 106-57

Converse Christmas Classic (Blacksburg, Va.)

Dec. 20	Georgetown	#9	NR	W, 97-59
Dec. 21	Northwestern	#9	NR	W, 103-73
Dec. 22	Mississippi State	#9	NR	W, 86-59
Jan. 6	UCLA	#5	NR	W, 101-87
Jan. 9	at LaSalle	#6	NR	W, 94-61
Jan. 10	at Princeton	#6	NR	W, 97-49
Jan. 14	Ole Miss	#6	#9	L, 77-78
Jan. 16	at Delta State	#7	NR	W, 79-78
Jan. 18	at Northeast La.	#7	NR	L, 83-90
Jan. 21	Alabama	#7	#15	W, 73-61
Jan. 23	Mississippi State	#9	NR	W, 85-61
Jan. 26	Nevada-Las Vegas	#9	NR	W, 100-71
Jan. 28	at Auburn	#19	#12	L, 73-75
Feb. 3	at Tennessee	#8	#9	L, 80-82
Feb. 7	New Orleans	#9	NR	W, 94-88
Feb. 11	at Ole Miss	#9	#8	L, 65-79
Feb. 15	at Southern	#10	NR	W, 75-71
Feb. 17	at Alabama	#10	#20	W, 78-74
Feb. 20	at Mississippi State	#9	NR	W, 75-61
Feb. 25	Auburn	#9	#16	W, 67-62

SEC Tournament (Athens, Ga.)

March 3	Kentucky	#9	NR	W, 91-81
March 4	at Georgia	#8	#3	L, 77-84

NCAA Midwest Regional Second Round (Baton Rouge, La.)

March 18	Missouri	#8	#11	W, 92-82
----------	----------	----	-----	----------

NCAA Midwest Regional Sweet 16 (Ruston, La.)

March 23	at Louisiana Tech	#8	#2	L, 67-92
----------	-------------------	----	----	----------

## 1984-85: 20-9 (4-4 SEC)

Head Coach: Sue Gunter

Home: 8-4 Away: 4-4 Neutral: 8-1

NWIT Champions

DATE	OPPONENT	LSU RANK	OPP RANK	RESULTS
Nov. 27	Tulane	#9	NR	W, 99-52
Nov. 29	Southern Miss	#9	NR	L, 74-75
Nov. 30	USL	#9	NR	W, 77-53
Dec. 4	Nevada-Las Vegas	#11	NR	L, 76-88

UCLA Miller-Lite Classic (Los Angeles, Calif.)

Dec. 7	San Francisco	#11	NR	W, 94-54
Dec. 8	New Orleans	#11	NR	W, 86-79
Dec. 12	at Ole Miss	#13	#8	L, 69-77

Converse Christmas Classic (Blacksburg, Va.)

Dec. 18	UT-Chattanooga	#16	NR	W, 93-61
Dec. 19	at Virginia Tech	#16	NR	L, 77-86
Dec. 20	Tennessee Tech	#16	NR	W, 86-63
Jan. 5	Kansas State	NR	NR	L, 68-77
Jan. 7	Cal-Poly Pomona	NR	NR	W, 84-79 (OT)
Jan. 9	Alcorn State	NR	NR	W, 87-72
Jan. 11	Oklahoma City	NR	NR	W, 106-64
Jan. 16	at Miami	NR	#20	W, 67-62
Jan. 19	at Alabama	NR	#19	W, 83-76 (2OT)
Jan. 23	Southern	NR	NR	W, 87-63
Jan. 26	Auburn	NR	#10	L, 75-79
Jan. 28	at Mississippi State	NR	NR	W, 102-71
Jan. 30	at New Orleans	NR	NR	W, 99-71
Feb. 6	Alabama	NR	#20	W, 87-76
Feb. 9	Ole Miss	NR	#5	L, 63-65
Feb. 11	at Auburn	NR	#9	L, 61-67
Feb. 13	New Orleans	NR	NR	W, 77-63
Feb. 18	Mississippi State	NR	NR	W, 81-61

SEC Tournament (Knoxville, Tenn.)

Feb. 27	at Tennessee	NR	#18	L, 78-85
---------	--------------	----	-----	----------

NWIT (Amarillo, Texas)

March 21	West Virginia	NR	NR	W, 69-57
March 22	Texas Tech	NR	NR	W, 71-67
March 23	Florida	NR	NR	W, 74-54

## 1985-86: 27-6 (6-3 SEC)

Head Coach: Sue Gunter

Home: 14-0 Away: 9-5 Neutral: 4-1

Final AP Rank: No. 9

NCAA Elite Eight

DATE	OPPONENT	LSU RANK	OPP RANK	RESULTS
Nov. 23	Oregon	#19	NR	W, 71-61
Nov. 25	at Southeastern La.	#19	NR	W, 75-45

Crawfish Classic (Baton Rouge, La.)

Nov. 29	Baylor	#19	NR	W, 74-39
Nov. 30	Iowa	#19	#14	W, 57-56
Dec. 4	at Alcorn State	#14	NR	W, 91-74
Dec. 14	Texas A&M	#13	NR	W, 82-54
Dec. 16	at Kansas State	#12	NR	L, 48-50
Dec. 21	Lamar	#12	NR	W, 57-36
Dec. 30	at Southern	#12	NR	W, 66-45
Jan. 4	Mississippi St.	#12	NR	W, 67-45
Jan. 7	Southeastern La.	#12	NR	W, 63-39

East Carolina Lady Pirate Classic (Greensville, N.C.)

Jan. 10	Miami	#12	NR	W, 94-54
Jan. 11	at East Carolina	#12	NR	W, 70-65
Jan. 13	Ole Miss	#10	#8	W, 58-57
Jan. 18	Vanderbilt	#10	NR	W, 91-80
Jan. 20	at Tennessee	#8	#11	L, 50-60
Jan. 22	USL	#8	NR	W, 74-45
Jan. 25	at Auburn	#8	#10	L, 63-84
Jan. 28	at Kentucky	#12	NR	W, 76-63
Jan. 30	at New Orleans	#12	NR	W, 70-65
Feb. 2	at Georgia	#13	#2	L, 66-90
Feb. 8	at Alabama	#13	NR	W, 83-82
Feb. 12	New Orleans	#12	NR	W, 89-65
Feb. 15	at Ole Miss	#12	#8	W, 74-62
Feb. 19	Northwestern State	#12	NR	W, 118-90
Feb. 22	Florida	#12	NR	W, 69-34
Feb. 24	at Tulane	#12	NR	W, 74-65

SEC Tournament (Athens, Ga.)

March 1	Kentucky	#12	NR	W, 67-66
March 2	Vanderbilt	#9	#20	W, 83-60
March 3	at Georgia	#9	#2	L, 72-94

NCAA Mideast Regional Second Round (Baton Rouge, La.)

March 16	Middle Tennessee	#9	NR	W, 78-65
----------	------------------	----	----	----------

NCAA Mideast Regional Sweet 16 (Iowa City, Iowa)

March 20	Ohio State	#9	#12	W, 81-80
----------	------------	----	-----	----------

NCAA Mideast Regional Elite Eight (Iowa City, Iowa)

March 22	Tennessee	#9	#15	L, 65-67
----------	-----------	----	-----	----------

## 1986-87: 20-8 (6-3 SEC)

Head Coach: Sue Gunter

Home: 10-4 Away: 8-2 Neutral: 2-2

Final AP Rank: No. 14

NCAA Tournament

DATE	OPPONENT	LSU RANK	OPP RANK	RESULTS
------	----------	-------------	-------------	---------

Crawfish Classic (Baton Rouge, La.)

Nov. 28	Drake	#11	NR	W, 76-50
Nov. 29	North Carolina	#11	NR	W, 79-63
Nov. 30	at USL	#11	NR	W, 84-68
Dec. 13	Jackson State	#10	NR	W, 96-60
Dec. 15	Grambling	#10	NR	W, 71-56
Dec. 17	at Lamar	#10	NR	W, 86-50
Dec. 19	at Texas A&M	#10	NR	W, 86-75
Dec. 29	Tulane	#9	NR	W, 91-53

Miami-Burger King Classic (Miami, Fla.)

Jan. 2	Florida International	#8	NR	W, 81-58
Jan. 3	Maryland	#8	#13	W, 67-57
Jan. 4	Auburn	#8	#3	L, 69-76
Jan. 7	at Iowa	#9	#14	L, 49-68
Jan. 11	Georgia	#9	#10	W, 84-53
Jan. 13	at New Orleans	#9	NR	W, 84-67
Jan. 17	Kentucky	#9	NR	W, 83-73
Jan. 21	at Florida	#9	NR	W, 85-67
Jan. 28	at Southeastern La.	#9	NR	W, 86-63
Feb. 1	at Vanderbilt	#9	#14	W, 81-79 (OT)
Feb. 4	at Ole Miss	#9	#8	L, 67-84
Feb. 7	Tennessee	#9	#5	L, 73-84
Feb. 11	Southern	#12	NR	W, 85-56
Feb. 15	Alabama	#12	NR	W, 81-66
Feb. 17	New Orleans	#12	NR	L, 74-75 (OT)
Feb. 21	Southeastern La.	#12	NR	W, 77-43
Feb. 25	at Mississippi State	#14	NR	W, 79-67
Feb. 28	Auburn	#14	#3	L, 61-72

SEC Tournament (Albany, Ga.)

March 5	Tennessee	#14	#8	L, 63-64
---------	-----------	-----	----	----------

NCAA Midwest Regional (Baton Rouge, La.)

March 15	Southern Illinois	#14	#16	L, 56-70
----------	-------------------	-----	-----	----------

**1987-88: 18-11 (6-3 SEC)**

Head Coach: Sue Gunter

Home: 11-3 Away: 7-7 Neutral: 0-1

NCAA Tournament

DATE	OPPONENT	LSU RANK	OPP RANK	RESULTS
<b>Thanksgiving Invitational (Baton Rouge, La.)</b>				
Nov. 27	Arkansas-Pine Bluff	NR	NR	W, 96-55
Nov. 28	McNeese State	NR	NR	W, 97-71
Nov. 29	South Alabama	NR	NR	W, 84-69
Dec. 5	Nevada-Las Vegas	NR	NR	L, 70-74
Dec. 14	Alcorn State	NR	NR	W, 76-59
Dec. 17	Southern Miss	NR	NR	W, 71-63
Dec. 19	Texas A&M	NR	NR	W, 71-68
Dec. 30	at Kansas State	NR	NR	L, 61-73
Jan. 2	Missouri	NR	NR	L, 51-67
Jan. 6	at UT-Pan American	NR	NR	W, 99-45
Jan. 8	at Texas	NR	#5	L, 61-76
Jan. 11	at Southern Miss	NR	NR	W, 86-71
Jan. 17	at Georgia	NR	#13	W, 70-56
Jan. 20	at Alabama	NR	NR	L, 79-81 (OT)
Jan. 27	Florida	NR	NR	W, 75-58
Jan. 30	Mississippi State	NR	NR	W, 57-49
Jan. 31	New Orleans	NR	#24	L, 67-57
Feb. 3	at Auburn	NR	#3	L, 47-78
Feb. 6	Vanderbilt	NR	NR	W, 73-66
Feb. 10	Ole Miss	NR	#7	W, 81-70
Feb. 13	at Tennessee	NR	#4	L, 82-89
Feb. 15	at Tulane	NR	NR	W, 73-55
Feb. 17	at Southern	NR	NR	L, 69-81
Feb. 20	at New Orleans	NR	NR	W, 73-66
Feb. 23	at Kentucky	NR	NR	W, 88-74
Feb. 25	at Jackson State	NR	NR	W, 82-49
Feb. 29	USL	NR	NR	W, 62-58

SEC Tournament (Albany, Ga.)

March 5 Georgia NR #17 L, 84-86

NCAA West Regional First Round (Nacogdoches, Texas)

March 16 Stephen F. Austin @ NR #19 L, 62-84

**1988-89: 19-11 (5-4 SEC)**

Head Coach: Sue Gunter

Home: 10-3 Away: 7-6 Neutral: 2-2

NCAA Tournament Sweet 16

DATE	OPPONENT	LSU RANK	OPP RANK	RESULTS
<b>Bowling Green Bank Invitational (Bowling Green, Ky.)</b>				
Nov. 26	Clemson	#19	NR	L, 66-69
Nov. 27	Texas Tech	#19	NR	W, 73-46
Dec. 1	Long Beach State	#19	#2	W, 78-73
Dec. 3	Lamar	#19	NR	W, 75-68
Dec. 10	Texas	#16	#8	W, 94-80
Dec. 29	at Fresno State	#11	NR	W, 76-73
Dec. 30	at Pacific	#11	NR	W, 88-58
Jan. 4	Alcorn State	#9	NR	W, 80-50
Jan. 7	at Louisiana Tech	#9	#2	L, 60-87
Jan. 10	at Texas A&M	#10	NR	L, 64-67
Jan. 14	Auburn	#10	#1	L, 43-57
Jan. 18	at Ole Miss	#14	#4	W, 64-59
Jan. 21	Alabama	#14	NR	W, 74-71
Jan. 23	at South Alabama	#12	NR	W, 78-64
Jan. 25	Jackson State	#12	NR	W, 72-51
Jan. 31	Tulane	#12	NR	W, 84-63
Feb. 2	at Houston	#12	NR	L, 72-83
Feb. 4	at Mississippi State	#12	NR	L, 77-87
Feb. 8	Southern	#19	NR	W, 86-51
Feb. 11	Tennessee	#19	#3	L, 65-89
Feb. 14	Kentucky	#20	NR	W, 86-72
Feb. 16	at New Orleans	#20	NR	W, 67-52
Feb. 19	at Vanderbilt	#20	NR	L, 66-79
Feb. 22	at Florida	NR	NR	W, 76-52
Feb. 25	Georgia	NR	#5	W, 82-72
Feb. 27	Louisiana Tech	NR	#3	L, 60-68

SEC Tournament (Albany, Ga.)

March 4 Vanderbilt NR NR W, 79-73

March 5 Auburn NR #1 L, 65-75

NCAA Midwest Regional First Round (W. Lafayette, Ind.)

March 19 at Purdue NR #15 W, 54-53

NCAA Midwest Regional Sweet 16 (Ruston, La.)

March 23 at Louisiana Tech NR #3 L, 68-85

**1989-90: 21-9 (4-5 SEC)**

Head Coach: Sue Gunter

Home: 11-2 Away: 8-6 Neutral: 2-1

Final AP Rank: No. 23

NCAA Tournament

DATE	OPPONENT	LSU RANK	OPP RANK	RESULTS
<b>Crawfish Classic (Baton Rouge, La.)</b>				
Nov. 24	George Washington	#13	NR	W, 72-56
Nov. 25	Florida State	#13	NR	W, 68-65
Nov. 27	at Missouri	#14	NR	W, 56-50
<b>Ohio State Buckeye Classic (Columbus, Ohio)</b>				
Dec. 2	Colorado	#14	NR	W, 63-60
Dec. 3	at Ohio State	#14	NR	L, 73-86
Dec. 5	Houston	#16	NR	W, 88-54
Dec. 9	Texas A&M	#16	NR	W, 81-55
Dec. 19	at USL	#16	NR	W, 79-75
Dec. 20	Southern Miss	#16	#22	W, 70-65
Dec. 29	at TCU	#16	NR	W, 88-61
Jan. 3	Kansas State	#15	NR	W, 78-64
Jan. 6	at Auburn	#15	#16	L, 60-77
Jan. 11	at Kentucky	#16	NR	W, 80-79 (OT)
Jan. 15	at Lamar	#16	NR	W, 83-73
Jan. 20	at Alabama	#16	NR	L, 66-67
Jan. 25	Western Kentucky	#16	NR	W, 65-51
Jan. 27	Florida	#16	NR	W, 71-60
Jan. 31	at Southern	#16	NR	W, 85-51
Feb. 3	Mississippi State	#16	NR	W, 92-54
Feb. 5	at Alcorn State	#14	NR	W, 79-64
Feb. 7	Ole Miss	#14	NR	L, 59-68
Feb. 10	at Tennessee	#18	#5	L, 60-86
Feb. 13	Stephen F. Austin	#18	#8	L, 83-87
Feb. 17	Vanderbilt	#18	NR	W, 71-69
Feb. 22	at Tulane	#19	NR	W, 83-57
Feb. 25	at Georgia	#19	#7	L, 56-72
Feb. 28	New Orleans	#21	NR	W, 70-62

SEC Tournament (Albany, Ga.)

March 2 Mississippi State #21 NR W, 68-49

March 3 Auburn #21 #12 L, 65-91

NCAA Midwest Regional First Round (Hattiesburg, Miss.)

March 14 at Southern Miss #23 #20 L, 65-75

**1990-91: 24-7 (5-4 SEC)**

Head Coach: Sue Gunter

Home: 9-2 Away: 10-5 Neutral: 5-0

Final AP Rank: No. 8

SEC Tournament Champions

NCAA Tournament

DATE	OPPONENT	LSU RANK	OPP RANK	RESULTS
<b>Amana Classic (Ames, Iowa)</b>				
Nov. 24	Kansas	#19	NR	W, 74-63
Nov. 25	at Iowa	#19	#11	L, 65-73 (OT)
Nov. 29	TCU	#20	NR	W, 88-38
<b>Tallahassee Hilton Classic (Tallahassee, Fla.)</b>				
Dec. 1	Alabama State	#20	NR	W, 87-69
Dec. 2	at Florida State	#20	NR	L, 82-89
Dec. 8	Louisiana Tech	#24	#5	W, 84-75
Dec. 18	Ohio State	#19	NR	W, 97-78
Dec. 29	at New Orleans	#18	NR	W, 69-62
Dec. 31	at Cal-State Northridge	#18	NR	W, 70-52
Jan. 2	at Long Beach	#17	#19	W, 67-63
Jan. 6	Kentucky	#17	NR	W, 78-74
Jan. 9	at Mississippi State	#15	NR	W, 79-56
Jan. 12	Auburn	#15	#5	W, 85-68
Jan. 14	at Texas A&M	#15	NR	W, 90-75
Jan. 18	at Southern Miss	#11	NR	W, 82-75
Jan. 21	Tennessee	#11	#2	L, 77-79
Jan. 23	Tulane	#10	NR	W, 71-46
Jan. 26	at Florida	#10	NR	W, 80-68
Jan. 30	Southern	#10	NR	W, 82-45
Feb. 3	at Vanderbilt	#10	NR	L, 72-73
Feb. 6	Alcorn State	#13	NR	W, 86-76
Feb. 10	Georgia	#13	#3	L, 102-108 (OT)
Feb. 14	at Louisiana Tech	#12	NR	W, 76-70
Feb. 16	Alabama	#12	NR	W, 78-66
Feb. 18	at McNeese	#12	NR	W, 92-62
Feb. 20	at Ole Miss	#12	#16	L, 73-75
Feb. 26	at Stephen F. Austin	#12	#19	W, 79-77

SEC Tournament (Albany, Ga.)

March 2 Kentucky #12 NR W, 96-76

March 3 Georgia #12 #3 W, 83-74

March 4 Tennessee #12 #4 W, 80-75

NCAA Midwest Regional Second Round (Beaumont, Texas)

March 17 Lamar #8 #23 L, 73-93

**1991-92: 16-13 (4-7 SEC)**

Head Coach: Sue Gunter

Home: 10-4 Away: 5-7 Neutral: 1-2

DATE	OPPONENT	LSU RANK	OPP RANK	RESULTS
<b>Crawfish Classic (Baton Rouge, La.)</b>				
Nov. 22	at Southeastern La.	#18	NR	W, 95-77
Nov. 29	Delta State	#19	NR	W, 89-73
Nov. 30	Florida State	#19	NR	W, 96-88 (OT)
Dec. 3	Nicholls State	#12	NR	W, 95-40
Dec. 7	at Washington	#12	#21	L, 57-63
<b>UNLV Showboat Shootout (Las Vegas, Nev.)</b>				
Dec. 20	Pepperdine	#12	NR	L, 73-83
Dec. 21	at Nevada-Las Vegas	#12	NR	L, 71-83
Dec. 30	Texas A&M	#23	NR	W, 90-65
Jan. 4	South Carolina	#23	NR	W, 82-57
Jan. 8	at Tennessee	#22	#3	L, 69-85
Jan. 11	Vanderbilt	#22	#7	W, 76-69
Jan. 13	Stephen F. Austin	#18	#7	L, 57-64
Jan. 16	at Alcorn State	#18	NR	W, 95-60
Jan. 18	at Alabama	#18	NR	L, 72-80
Jan. 22	at Southern	#23	NR	W, 81-54
Jan. 25	at Auburn	NR	NR	L, 51-60
Jan. 29	Southern Miss	NR	NR	W, 76-65
Feb. 1	Florida	NR	NR	L, 57-59
Feb. 4	New Orleans	NR	NR	L, 62-68
Feb. 8	Ole Miss	NR	#7	L, 63-66
Feb. 11	at Arkansas	NR	NR	L, 66-74
Feb. 16	at Kentucky	NR	NR	L, 55-73
Feb. 19	at Tulane	NR	NR	W, 70-61
Feb. 22	at Georgia	NR	NR	W, 86-75
Feb. 26	McNeese State	NR	NR	W, 82-65
Feb. 29	Mississippi State	NR	NR	W, 61-56
March 2	Notre Dame	NR	NR	W, 72-62

SEC Tournament (Albany, Ga.)

March 6 Mississippi State NR NR W, 61-56

March 7 Tennessee NR #2 L, 65-70

**1992-93: 9-18 (0-11 SEC)**

Head Coach: Sue Gunter

Home: 6-7 Away: 2-10 Neutral: 1-1

DATE	OPPONENT	LSU RANK	OPP RANK	RESULTS
<b>Dial Classic (Tallahassee, Fla.)</b>				
Dec. 1	Southeastern La.	NR	NR	W, 100-55
Dec. 4	Hartford	NR	NR	W, 59-57
Dec. 5	at Florida State	NR	NR	L, 59-79
Dec. 13	Nevada-Las Vegas	NR	NR	L, 49-71
Dec. 17	at Florida International	NR	NR	L, 64-77
Dec. 19	at Central Florida	NR	NR	W, 77-67
Dec. 30	Southwest Texas State	NR	NR	W, 76-63
Jan. 2	at South Carolina	NR	NR	L, 56-66
Jan. 5	USL	NR	NR	W, 68-41
Jan. 7	Tennessee	NR	#2	L, 61-95
Jan. 10	at Vanderbilt	NR	#1	L, 61-87
Jan. 16	Alabama	NR	NR	L, 69-74
Jan. 20	at Texas A&M	NR	NR	L, 57-58
Jan. 23	Auburn	NR	#9	L, 59-83
Jan. 27	at Southern Miss	NR	NR	W, 89-82
Jan. 30	at Florida	NR	NR	L, 65-89
Feb. 1	Southern	NR	NR	W, 92-71
Feb. 3	Tulane	NR	NR	W, 86-74
Feb. 6	at Ole Miss	NR	NR	L, 62-95
Feb. 10	Arkansas	NR	NR	L, 66-69
Feb. 13	Kentucky	NR	NR	L, 65-72
Feb. 16	at Stephen F. Austin	NR	#16	L, 68-81
Feb. 18	Nicholls State	NR	NR	W, 72-42
Feb. 20	Georgia	NR	NR	L, 53-88
Feb. 27	at Mississippi State	NR	NR	L, 71-76
March 1	at New Orleans	NR	NR	L, 61-77

SEC Tournament (Chattanooga, Tenn.)

March 4 Alabama NR NR L, 86-106



## Year-by-Year Results

## 1993-94: 11-16 (2-9 SEC)

Head Coach: Sue Gunter

Home: 5-5 Away: 5-9 Neutral: 1-2

DATE	OPPONENT	LSU RANK	OPP RANK	RESULTS
Nov. 30	at Southeastern La.	NR	NR	W, 82-70
Dec. 15	at SW Texas State	NR	NR	L, 75-80
Dec. 17	Nicholls State	NR	NR	W, 80-47
Dec. 19	at Notre Dame	NR	NR	L, 80-82
Dec. 21	Jackson State	NR	NR	W, 70-57
Dec. 29	Texas A&M	NR	NR	L, 61-67

## Seelbach Cardinal Classic (Louisville, Ky.)

Jan. 2	Missouri-KC	NR	NR	W, 75-60
Jan. 3	at Louisville	NR	NR	L, 81-84
Jan. 5	Mississippi State	NR	NR	W, 83-72
Jan. 9	at Tennessee	NR	#1	L, 69-91
Jan. 12	at Southern	NR	NR	W, 84-63
Jan. 15	South Carolina	NR	NR	L, 82-90
Jan. 18	at Georgia	NR	NR	L, 63-92
Jan. 22	Vanderbilt (at New Orleans)	NR	#5	L, 63-87
Jan. 24	Central Florida	NR	NR	W, 81-63
Jan. 26	Southern Miss	NR	NR	L, 82-91
Jan. 30	at Alabama	NR	#15	L, 74-91
Feb. 2	USL	NR	NR	W, 86-51
Feb. 5	at Auburn	NR	#20	L, 39-68
Feb. 8	at Arkansas	NR	NR	W, 75-64
Feb. 12	Florida	NR	NR	L, 62-64
Feb. 16	at Jackson State	NR	NR	L, 78-81
Feb. 19	Ole Miss	NR	NR	L, 60-68
Feb. 21	at Tulane	NR	NR	W, 73-60
Feb. 23	at Lamar	NR	NR	W, 88-62
Feb. 26	at Kentucky	NR	NR	L, 71-89

## SEC Tournament (Chattanooga, Tenn.)

March 4 Auburn NR #25 L, 73-76

## 1994-95: 7-20 (1-10 SEC)

Head Coach: Sue Gunter

Home: 5-9 Away: 1-8 Neutral: 1-3

DATE	OPPONENT	LSU RANK	OPP RANK	RESULTS
Nov. 25	Southeastern La.	NR	NR	W, 86-67
Nov. 28	at Southern Miss	NR	NR	L, 73-98
Nov. 30	Nicholls State	NR	NR	W, 69-29

## Copper Bowl Classic (Tucson, Ariz.)

Dec. 2	at Arizona	NR	NR	L, 62-71
Dec. 3	Rutgers	NR	NR	L, 72-82
Dec. 17	Georgia	NR	#14	L, 68-84
Dec. 20	at Texas A&M	NR	#23	L, 52-78
Dec. 28	SMU	NR	NR	L, 72-78

## Portland Shootout (Portland, Maine)

Jan. 1	St. Bonaventure	NR	NR	L, 73-88
Jan. 2	TCU	NR	NR	W, 99-70
Jan. 7	Tennessee	NR	#1	L, 68-102
Jan. 10	at Mississippi State	NR	NR	L, 65-72
Jan. 14	at South Carolina	NR	NR	W, 90-78
Jan. 18	Tulane	NR	NR	L, 50-57
Jan. 22	at Vanderbilt	NR	#8	L, 33-85
Jan. 25	at Jackson State	NR	NR	L, 63-75
Jan. 28	Alabama	NR	#14	L, 60-90
Jan. 30	Lamar	NR	NR	L, 62-68
Feb. 4	Auburn	NR	NR	L, 61-65
Feb. 7	USL	NR	NR	W, 91-50
Feb. 9	Jackson State	NR	NR	W, 92-62
Feb. 11	at Florida	NR	#18	L, 46-88
Feb. 14	Arkansas	NR	#20	L, 72-82
Feb. 18	at Ole Miss	NR	#16	L, 69-82
Feb. 22	Southern	NR	NR	W, 69-54
Feb. 25	Kentucky	NR	NR	L, 49-63

## SEC Tournament (Chattanooga, Tenn.)

March 3 Florida NR #15 L, 80-88

## 1995-96: 21-11 (4-7 SEC)

Head Coach: Sue Gunter

Home: 10-4 Away: 7-5 Neutral: 4-2

## National Women's Invitational Tournament

DATE	OPPONENT	LSU RANK	OPP RANK	RESULTS
Nov. 24	Charleston Southern	NR	NR	W, 90-42
Nov. 25	Memphis	NR	NR	W, 101-94 (OT)
Nov. 29	Nicholls State	NR	NR	W, 108-54
Dec. 1	Prairie View	NR	NR	W, 104-28
Dec. 4	Mississippi State	NR	NR	W, 85-64
Dec. 16	Jackson State	NR	NR	W, 81-59
Dec. 20	Kent	NR	NR	W, 78-75
Dec. 28	at Tulane	NR	NR	W, 61-58
Jan. 4	at Georgia	NR	#9	L, 61-76
Jan. 7	at Kentucky	NR	NR	W, 62-52
Jan. 10	at SMU	NR	NR	L, 68-81
Jan. 13	Ole Miss	NR	#22	W, 87-72
Jan. 15	at Southeastern La.	NR	NR	W, 77-56
Jan. 17	at Southern	NR	NR	W, 68-65
Jan. 21	Florida	NR	#22	L, 64-71
Jan. 23	Arkansas	NR	#22	L, 72-73
Jan. 25	Lynn University	NR	NR	W, 82-75
Jan. 27	Auburn	NR	#25	L, 65-71
Jan. 31	at Arkansas	NR	#24	L, 65-74
Feb. 3	at Alabama	NR	#15	L, 60-86
Feb. 5	USL	NR	NR	W, 93-43
Feb. 7	at Lamar	NR	NR	W, 68-62
Feb. 10	Vanderbilt	NR	#11	L, 56-78
Feb. 14	at Jackson State	NR	NR	W, 76-65
Feb. 17	at South Carolina	NR	NR	W, 78-62
Feb. 22	at Tennessee	NR	#5	L, 75-88

## SEC Tournament (Chattanooga, Tenn.)

March 1	Mississippi State	NR	NR	W, 85-63
March 2	Georgia	NR	#2	W, 73-71
March 3	Alabama	NR	#13	L, 70-86
March 21	UC-Santa Barbara	NR	NR	W, 77-73 (OT)
March 22	Northwestern	NR	NR	L, 75-79
March 23	Arkansas	NR	NR	W, 91-63

## 1996-97: 25-5 (9-3 SEC)

Head Coach: Sue Gunter

Home: 14-1 Away: 9-2 Neutral: 2-2

Final AP Rank: No. 9

## NCAA Tournament Sweet 16

DATE	OPPONENT	LSU RANK	OPP RANK	RESULTS
Nov. 22	USL	NR	NR	W, 79-32
Nov. 29	at Fordham	NR	NR	W, 62-42
Nov. 30	at St. John's	NR	NR	W, 63-56
Dec. 3	at Mississippi State	NR	NR	W, 77-76
Dec. 14	Jackson State	NR	NR	W, 86-46
Dec. 16	at Florida International	NR	NR	W, 81-69
Dec. 18	at Lynn University	NR	NR	W, 86-63

## Nassau Shootout (Nassau, Bahamas)

Dec. 21	Oklahoma State	NR	NR	W, 69-48
Dec. 23	Richmond	NR	NR	W, 87-69
Jan. 2	Southern Miss	NR	NR	W, 84-69
Jan. 5	Kentucky	NR	NR	W, 73-63
Jan. 8	at Memphis	#22	NR	W, 84-66
Jan. 11	at Ole Miss	#22	NR	W, 88-80 (OT)
Jan. 14	Lamar	#17	NR	W, 86-57
Jan. 19	at Florida	#17	#24	L, 57-74
Jan. 21	Arkansas	#18	#13	W, 79-72
Jan. 25	at Auburn	#18	#21	W, 79-65
Jan. 29	Tulane	#14	NR	W, 75-74 (OT)
Feb. 1	Alabama	#14	#5	W, 84-74
Feb. 4	Southeastern La.	#11	NR	W, 79-57
Feb. 8	at Vanderbilt	#11	#16	L, 58-77
Feb. 11	Georgia	#13	#6	L, 65-76
Feb. 13	Southern	#13	NR	W, 94-49
Feb. 15	South Carolina	#13	NR	W, 73-66
Feb. 19	at Arkansas	#13	#20	W, 76-66
Feb. 22	Tennessee	#13	#8	W, 83-78

## SEC Tournament (Chattanooga, Tenn.)

March 1 Tennessee #9 #8 L, 99-100 (OT)

## NCAA Midwest Regional First Round (Baton Rouge, La.)

March 15 Maine #9 NR W, 88-79

## NCAA Midwest Regional Second Round (Baton Rouge, La.)

March 17 Marquette #9 NR W, 71-58

## NCAA Midwest Regional Semifinal (West Lafayette, Ind.)

March 22 Old Dominion #9 #2 L, 49-61

## 1997-98: 19-13 (7-7 SEC)

Head Coach: Sue Gunter

Home: 14-2 Away: 4-9 Neutral: 1-2

## Women's NIT Final Four

DATE	OPPONENT	LSU RANK	OPP RANK	RESULTS
Nov. 14	at Houston	NR	NR	L, 59-66
Nov. 17	Rice	NR	NR	W, 78-64
Hawaiian Regents Classic (Honolulu, Hawaii)				
Nov. 21	Oklahoma State	NR	NR	W, 68-66 (OT)
Nov. 23	at Hawaii	NR	NR	L, 63-79
Nov. 26	SMU	NR	NR	W, 70-59
Nov. 29	at Tulane	NR	#21	L, 54-65
Dec. 4	South Carolina	NR	NR	W, 75-56
Dec. 13	Jackson State	NR	NR	W, 78-73
Dec. 16	USL	NR	NR	W, 66-54
Dec. 18	Southeastern La.	NR	NR	W, 75-58
Dec. 21	at TCU	NR	NR	W, 83-74
Dec. 30	Northeast La.	NR	NR	W, 83-55
Jan. 3	Mississippi State	NR	NR	W, 76-67
Jan. 6	at Arkansas	NR	NR	L, 66-81
Jan. 10	at Georgia	NR	#11	L, 70-81
Jan. 14	Kentucky (at Cincinnati)	NR	NR	L, 71-74 (OT)
Jan. 18	Ole Miss	NR	NR	W, 69-56
Jan. 21	at Southern Miss	NR	NR	W, 70-57
Jan. 24	Florida	NR	#10	W, 67-57
Jan. 26	at Lamar	NR	NR	W, 84-67
Jan. 29	Alabama	NR	NR	L, 54-67
Jan. 31	at Auburn	NR	NR	L, 59-67
Feb. 3	at Alabama	NR	NR	L, 51-73
Feb. 7	Vanderbilt	NR	#11	W, 57-46
Feb. 11	Arkansas	NR	NR	W, 77-55
Feb. 14	at South Carolina	NR	NR	W, 86-67
Feb. 18	at Southern	NR	NR	L, 64-71
Feb. 22	at Tennessee	NR	#1	L, 58-90

## SEC Tournament (Columbus, Ga.)

Feb. 26 South Carolina NR NR L, 61-76

## Women's NIT First Round (Baton Rouge, La.)

March 13 Boise State NR NR W, 58-38

## Women's NIT Second Round (Baton Rouge, La.)

March 15 Butler NR NR W, 74-58

## Women's NIT Semifinals (Waco, Texas)

March 20 Baylor NR NR L, 61-66

## 1998-99: 22-8 (10-4 SEC)

Head Coach: Sue Gunter

Home: 15-1 Away: 7-4 Neutral: 0-3

Final AP Rank: No. 21

## SEC Runner-Up

## NCAA Tournament Sweet 16

DATE	OPPONENT	LSU RANK	OPP RANK	RESULTS
Nov. 14	Tulane	NR	NR	W, 81-54
Nov. 17	St. John's	NR	NR	W, 100-69
Nov. 19	at USL	NR	NR	W, 84-38
Nov. 22	at Rice	NR	NR	L, 57-64
Nov. 24	Southern	NR	NR	W, 88-65
Nov. 28	Houston	NR	NR	W, 88-44
Dec. 1	at South Carolina	NR	NR	W, 88-73
Dec. 12	Mercer	NR	NR	W, 71-42
Dec. 15	at Northeast La.	NR	NR	W, 78-67

## SEC-ACC Challenge (Myrtle Beach, S.C.)

Dec. 20	Clemson	NR	#12	L, 58-60
Dec. 29	at SMU	NR	NR	W, 79-63
Jan. 3	at Mississippi State	NR	NR	W, 68-61
Jan. 6	Arkansas	NR	NR	W, 85-51
Jan. 10	Georgia	NR	#4	L, 60-73
Jan. 14	Kentucky	NR	NR	W, 67-59
Jan. 17	at Ole Miss	NR	NR	L, 59-66
Jan. 21	at Vanderbilt	NR	NR	W, 69-54
Jan. 24	at Florida	NR	#21	W, 80-71
Jan. 28	at Alabama	NR	#23	L, 66-71
Jan. 31	Auburn	NR	#17	W, 63-61 (OT)
Feb. 3	Alabama	#24	#21	W, 75-50
Feb. 8	UT-Pan American	#20	NR	W, 87-35
Feb. 11	at Arkansas	#20	NR	L, 61-86
Feb. 14	South Carolina	#20	NR	W, 80-63
Feb. 16	Southeastern La.	#23	NR	W, 91-45
Feb. 21	Tennessee	#23	#1	W, 72-69

## SEC Tournament (Chattanooga, Tenn.)

Feb. 26 Kentucky #17 NR L, 71-81

## NCAA Tournament First Round (Baton Rouge, La.)

March 13 Evansville #20 NR W, 78-69

## NCAA Tournament Second Round (Baton Rouge, La.)

March 15 Notre Dame #20 #8 W, 74-64

## NCAA Tournament Sweet 16 (Los Angeles, Calif.)

March 20 Louisiana Tech #20 #3 L, 52-73



The 2001-02 Team poses with the championship plaque of the 2001 WOMENSCOLLEGEHOOPS.com Crawfish Classic after a victory over Virginia Tech on Nov. 25th in the PMAC.

### 1999-00: 25-7 (11-3 SEC)

Head Coach: Sue Gunter

Home: 17-1 Away: 6-4 Neutral: 2-2

Final AP Rank: No. 15

NCAA Tournament Elite Eight

DATE	OPPONENT	LSU RANK	OPP RANK	RESULTS
<b>Four in the Fall Classic (Lubbock, Texas)</b>				
Nov. 20	at Texas Tech	#14	#23	L, 49-56
Nov. 23	North Carolina-Asheville	#22	NR	W, 91-36
<b>St. Mary's Thanksgiving Classic (Moraga, Calif.)</b>				
Nov. 26	St. Bonaventure	#22	NR	W, 80-43
Nov. 27	at St. Mary's	#22	NR	W, 68-65(OT)
Nov. 30	Louisiana-Lafayette	#23	NR	W, 82-39
Dec. 2	at Georgia	#23	#2	W, 80-74
<b>SEC-Big 10 Challenge (Baton Rouge, La.)</b>				
Dec. 11	Michigan	#15	NR	W, 67-56
Dec. 15	SMU	#13	NR	W, 73-56
Dec. 19	Mercer	#13	NR	W, 77-46
Dec. 22	Wake Forest	#13	NR	W, 63-52
Dec. 28	Jackson State	#11	NR	W, 103-35
Dec. 31	at Tulane	#11	#24	L, 72-76
Jan. 6	Tennessee	#16	#2	L, 50-86
Jan. 9	Mississippi State	#16	#20	W, 61-54
Jan. 13	at Arkansas	#17	NR	W, 82-69
Jan. 20	at Kentucky	#14	NR	W, 66-59
Jan. 23	Ole Miss	#14	NR	W, 69-59
Jan. 25	New Orleans	#12	NR	W, 87-54
Jan. 30	at Mississippi State	#12	#20	W, 64-58
Feb. 1	Centenary	#7	NR	W, 67-30
Feb. 6	at Auburn	#7	#13	W, 54-52
Feb. 10	at Alabama	#7	NR	L, 68-72
Feb. 12	Arkansas	#7	NR	W, 68-51
Feb. 17	Vanderbilt	#9	NR	W, 58-50
Feb. 20	at Tennessee	#9	#2	L, 48-80
Feb. 24	Florida	#9	NR	W, 71-66
Feb. 27	South Carolina	#9	NR	W, 70-55
<b>SEC Tournament (Chattanooga, Tenn.)</b>				
March 3	Vanderbilt	#8	NR	L, 46-59
<b>NCAA Tournament First Round (Baton Rouge, La.)</b>				
March 17	Liberty	#12	NR	W, 77-54
<b>NCAA Tournament Second Round (Baton Rouge, La.)</b>				
March 19	Stephen F. Austin	#12	NR	W, 57-45
<b>NCAA Tournament Sweet 16 (Richmond, Va.)</b>				
March 25	Duke	#12	#7	W, 79-66
<b>NCAA Tournament Elite Eight (Richmond, Va.)</b>				
March 27	Connecticut	#12	#1	L, 71-86

### 2000-01: 20-11, (8-6 SEC)

Head Coach: Sue Gunter

Home: 11-3 Away: 6-4 Neutral: 3-4

Final AP Rank: 18

NCAA Tournament Second Round

DATE	OPPONENT	LSU RANK	OPP RANK	RESULT
<b>Women's Sports Foundation Classic (Albuquerque, N.M.)</b>				
Nov. 10	at New Mexico	#7	NR	W, 54-49
Nov. 11	vs. Duke	#7	#4	L, 45-56
Nov. 18	Sam Houston State	#9	NR	W, 92-52
<b>Paradise Jam Classic (St. Thomas, V.I.)</b>				
Nov. 24	vs. SW Missouri St.	#10	#16	L, 75-85
Nov. 25	vs. Penn State	#10	#8	L, 52-86
Nov. 28	at SMU	#14	NR	W, 83-62
Dec. 10	Tulane	#14	NR	W, 68-61
Dec. 12	Mercer	#16	NR	W, 75-47
<b>Blockbuster Boilermaker Classic (Indianapolis, Ind.)</b>				
Dec. 16	vs. Purdue	#16	#6	W, 62-55
Dec. 18	Prairie View A&M	#12	NR	W, 79-32
Dec. 28	Delaware State	#13	NR	W, 94-32
Dec. 30	North Texas	#13	NR	W, 82-57
Jan. 4	at Tennessee	#11	#2	L, 70-89
Jan. 7	at Mississippi St.	#11	#17	W, 70-63
Jan. 11	Arkansas	#9	NR	W, 61-54
Jan. 14	Georgia	#9	#4	L, 55-64
Jan. 18	Kentucky	#11	NR	W, 87-64
Jan. 21	at Ole Miss	#11	NR	W, 72-60
Jan. 28	Mississippi State	#10	#23	W, 78-54
Jan. 30	UL-Lafayette	#10	NR	W, 85-48
Feb. 4	Auburn	#10	NR	L, 62-65
Feb. 8	Alabama	#12	NR	W, 74-58
Feb. 11	at Arkansas	#12	NR	W, 62-58
Feb. 15	at Vanderbilt	#12	#19	L, 55-86
Feb. 18	Tennessee	#12	#2	L, 73-75
Feb. 22	at Florida	#14	#10	L, 59-67
Feb. 25	at South Carolina	#14	NR	W, 83-72
<b>SEC Tournament (Memphis, Tenn.)</b>				
March 1	vs. Kentucky	#16	NR	W, 72-57
March 2	vs. Vanderbilt	#16	#15	L, 58-70
<b>NCAA First Round (West Lafayette, Ind.)</b>				
March 16	vs. Arizona State	#17	#25	W, 83-66
<b>NCAA Second Round (West Lafayette, Ind.)</b>				
March 18	at Purdue	#17	#8	L, 70-73

### 2001-02: 18-12 (8-6 SEC)

Head Coach: Sue Gunter

Home: 11-3 Away: 2-7 Neutral: 3-2

Final AP Rank: 22

NCAA Tournament Second Round

DATE	OPPONENT	LSU RANK	OPP RANK	RESULT
Nov. 20	Grambling	NR	NR	W, 101-58
<b>Womenscollegehoops.com Classic (Baton Rouge, La.)</b>				
Nov. 24	Tennessee-Martin	NR	NR	W, 95-47
Nov. 25	Virginia Tech	NR	NR	W, 66-65
Nov. 29	at Texas	#18	#21	L, 63-65
Dec. 2	Purdue	#18	#10	L, 54-70
Dec. 4	Louisiana-Lafayette	#21	NR	W, 81-49
Dec. 16	Michigan	#21	#14	L, 81-86 (2OT)
Dec. 18	Mercer	#24	NR	W, 87-31
Dec. 20	Rice	#24	NR	W, 72-47
Dec. 22	Prairie View	#24	NR	W, 68-26
<b>Triple Crown Classic (Lubbock, Texas)</b>				
Dec. 29	vs. Colorado	#21	NR	L, 65-86
Jan. 1	at Georgia	#23	#8	L, 56-72
Jan. 10	Florida	NR	#18	W, 84-59
Jan. 13	at Tennessee	NR	#2	L, 67-79
Jan. 17	at Ole Miss	NR	NR	W, 88-57
Jan. 20	Arkansas	NR	NR	W, 65-66
Jan. 24	at Kentucky	NR	NR	W, 75-59
Jan. 27	Vanderbilt	NR	#6	L, 53-64
Feb. 3	Ole Miss	NR	NR	W, 81-70
Feb. 7	Auburn	NR	NR	W, 76-62
Feb. 10	at Arkansas	NR	NR	L, 71-80
Feb. 14	at Vanderbilt	NR	#6	L, 60-77
Feb. 17	South Carolina	NR	#9	W, 72-62
Feb. 21	Mississippi State	NR	NR	W, 88-77
Feb. 24	at Alabama	NR	NR	L, 73-82
<b>SEC Tournament (Nashville, Tenn.)</b>				
March 1	vs. Kentucky	NR	NR	W, 74-62
March 2	vs. Tennessee	NR	#3	W, 81-80
March 3	vs. Vanderbilt	NR	#6	L, 48-63
<b>NCAA First Round (Boulder, Colo.)</b>				
March 15	vs. Santa Clara	#22	NR	W, 84-78
<b>NCAA Second Round (West Lafayette, Ind.)</b>				
March 17	at Colorado	#22	#12	L, 58-69

## vs. All Opponents

OPPONENT	SERIES REC.	FIRST GAME-SCORE	LAST GAME-SCORE
Alabama	19-16	1977- LSU 81-80	2002- Alabama 82-73
Alabama State	1-0	1991- LSU 87-69	same
Alcorn State	7-0	1985- LSU 87-72	1992- LSU 95-60
Arkansas	11-8	1992- Arkansas 74-66	2002- Arkansas, 80-71
Arkansas-Pine Bluff	1-0	1988- LSU 96-55	same
Arizona	0-1	1995- Arizona 71-62	same
Arizona State	1-0	2001- LSU 83-66	same
Auburn	7-25	1980- Auburn 70-64	2002- LSU 76-62
Baylor	5-2	1976- Baylor 100-91	1998- Baylor 66-61
Belhaven	2-0	1976- LSU 65-48	1976- LSU 67-42
Boise State	1-0	1998- LSU 58-38	same
Butler	1-0	1998- LSU 74-58	same
California	1-0	1982- LSU 65-56	same
Cal-Santa Barbara	1-0	1996- LSU 77-73	same
Cal State Fullerton	0-1	1979- Fullerton 91-89	same
Cal State-Los Angeles	1-0	1982- LSU 68-64	same
Cal State-Northridge	1-0	1991- LSU 70-52	same
Cal Poly-Pomona	1-0	1985- LSU 84-79	same
Central Florida	2-0	1993- LSU 77-67	1994- LSU 81-63
Centenary	2-0	1983- LSU 105-41	2000- LSU 67-30
Charleston Southern	1-0	1996- LSU 90-42	same
Clemson	0-2	1989- Clemson 69-66	1999- Clemson 60-58
Colorado	1-2	1990- LSU 63-60	2002- Colorado 69-58
Concordia	1-0	1982- LSU 73-61	same
Connecticut	0-1	2000- UConn 86-51	same
Delta State	8-4	1977- Delta St. 68-55	1992- LSU 89-73
Delaware State	1-0	2001- LSU 94-32	same
Detroit	0-1	1980- Detroit 84-76	same
Drake	1-0	1987- LSU 76-50	same
Duke	1-1	2000- LSU 79-66	2001- Duke 56-45
East Carolina	2-0	1982- LSU 85-70	1986- LSU 70-65
Evansville	1-0	1999 - LSU 78-69	same
Florida	14-8	1978- LSU 94-46	2002- LSU 84-59
Florida Atlantic	0-0	First meeting	
Florida International	2-1	1987- LSU 81-58	1997- LSU 81-69
Florida State	2-2	1990- FSU 89-82	1993- FSU 79-59
Fordham	1-0	1997- LSU 62-42	same
Fresno State	1-0	1989- LSU 76-73	same
George Washington	1-0	1990- LSU 72-56	same
Georgetown	1-0	1984- LSU 87-59	same
Georgia	7-17	1982- Georgia 77-66	2002- Georgia 72-56
Grambling	2-0	1987- LSU 71-56	2002- LSU 101-58
Hartford	1-0	1993- LSU 59-57	same
Hawaii	1-1	1981- LSU 95-64	1998- Hawaii 79-63
Houston	4-3	1978- LSU 84-65	1999- LSU 88-44
Immaculata	1-0	1977- LSU 74-68	same
Iowa	1-2	1986- LSU 57-56	1991- Iowa 73-65
Jackson State	9-2	1987- LSU 96-60	1999- LSU 103-35
Kansas	1-0	1991- LSU 75-63	same
Kansas State	2-3	1977- LSU 62-57	1990- LSU 78-64
Kent	1-0	1996- LSU 78-75	same
Kentucky	17-7	1982- Kentucky 85-71	2002- LSU 74-62
LaSalle	1-0	1984- LSU 94-61	same
Lamar	11-3	1978- LSU 85-64	1998- LSU 84-67
Liberty	1-0	2000- LSU 77-54	same
Long Beach	2-1	1979- Long Beach 80-78	1991- LSU 67-63
Louisiana College	8-1	1977- LSU 88-65	1983- LSU 84-61
Louisiana-Lafayette	19-0	1976- LSU 75-62	2002- LSU 81-49
Louisiana-Monroe	10-3	1976- LSU 76-57	1999- LSU 78-67
Louisiana Tech	6-12	1976- La. Tech 64-49	1999- La. Tech 72-52
Louisville	0-1	1994- Louisville 84-81	same
Lynn University	2-0	1996- LSU 82-75	1997- LSU 86-63
Maine	1-0	1997- LSU 88-79	same
Marquette	1-0	1997- LSU 71-58	same
Maryland	1-1	1979- Maryland 77-74	1987- LSU 67-57
McNeese State	12-4	1976- LSU 62-54	1992- LSU 92-62
Memphis	2-2	1976- Memphis 60-59	1997- LSU 84-66
Mercer	5-0	1984- LSU 88-67	2002- LSU 87-31
Miami (Fla.)	2-0	1985- LSU 67-62	1986- LSU 94-54
Michigan	1-1	2000- LSU 67-56	2002- Michigan 86-81
Middle Tennessee	2-0	1983- LSU 67-65	1986- LSU 78-65
Minnesota	0-1	1982- Minnesota 75-73	same
Mississippi	14-18	1978- LSU 84-78	2002- LSU 81-70
Mississippi College	4-3	1976- Miss. Coll. 114-57	1984- LSU 111-61
Mississippi State	31-4	1977- LSU 75-73	2002- LSU 88-77
Miss. Univ. for Women	2-0	1978- LSU 95-78	1980- LSU 63-61
Missouri	2-2	1981- Missouri 69-66	1990- LSU 56-50
Missouri-Kansas City	1-0	1994- LSU 75-60	same
Montclair State	1-0	1978- LSU 85-80	same
New Mexico	1-0	2001- LSU 54-49	same

OPPONENT	SERIES REC.	FIRST GAME-SCORE	LAST GAME-SCORE
New Orleans	16-5	1977- LSU 85-58	2000- LSU 87-54
Nicholls State	9-0	1976- LSU 69-59	1996- LSU 108-54
Norfolk State	1-0	1979- LSU 81-48	same
North Carolina	1-0	1987- LSU 79-63	same
UNC-Asheville	1-0	2000- LSU 91-36	same
North Dakota State	1-0	1982- LSU 79-70	same
North Texas	1-0	2001- LSU 82-57	same
Northwestern State	11-2	1976- LSU 93-90	1986- LSU 118-90
Northwestern	1-1	1984- LSU 103-73	1996- NU 79-75
Notre Dame	2-1	1992- LSU 72-62	1999- LSU 74-64
Oklahoma City	1-0	1985- LSU 106-64	same
Oklahoma State	3-0	1976- LSU 86-60	1998- LSU 68-66
Old Dominion	0-2	1979- ODU 85-76	1997- ODU 62-49
Oregon	1-3	1981- Oregon 83-67	1986- LSU 71-61
Ohio	0-0	First meeting	
Ohio State	2-1	1986- LSU 81-80	1991- LSU 97-78
Pacific	1-0	1989- LSU 88-58	same
Penn State	2-1	1980- LSU 83-77	2001- LSU 86-52
Pepperdine	0-1	1992- Pepperdine 83-73	same
Portland State	1-0	1981- LSU 93-77	same
Prairie View	3-0	1996- LSU 104-28	2002- LSU 68-26
Princeton	1-0	1984- LSU 97-49	same
Purdue	2-2	1989- LSU 54-53	2002- Purdue 70-54
Richmond	1-0	1997- LSU 87-69	same
Rice	2-1	1998- LSU 78-64	2002- LSU 72-47
Rutgers	0-2	1980- Rutgers 85-69	1995- Rutgers 82-72
St. John's	2-0	1997- LSU 63-56	1999- LSU 100-69
St. Mary's	2-0	1983- LSU 90-56	2000- LSU 68-65
St. Bonaventure	1-1	1995- St. Bonaventure 88-73	2000- LSU 80-43
Sam Houston State	2-0	1977- LSU 96-64	2000- LSU 92-52
San Francisco	1-0	1985- LSU 94-54	same
Santa Clara	1-0	2002- LSU 84-78	same
Savannah State	1-0	1978- LSU 89-63	same
South Alabama	2-0	1988- LSU 84-69	1989- LSU 78-64
South Carolina	11-3	1992- LSU 62-57	2002- LSU 72-62
Southeastern La.	25-7	1976- SLU 89-88	1999- LSU 91-45
Southern	19-4	1977- LSU 73-51	1999- LSU 88-65
Southern Illinois	0-1	1987- So. Illinois 70-56	same
SMU	6-2	1981- LSU 75-68	2001- LSU 83-62
Southern Miss	9-6	1980- USM 69-57	1998- LSU 70-57
Southwest Texas	1-1	1993- LSU 76-63	1994- SW Texas 80-75
Southwest Missouri St.	0-1	2001- SMS 85-75	same
Stanford	1-0	1981- LSU 85-60	same
Stephen F. Austin	7-8	1976- SFA 60-55	2000- LSU 57-45
Tennessee	6-29	1978- Tennessee 72-63	2002- LSU 81-80
Tenn.-Chattanooga	2-0	1979- LSU 80-54	1985- LSU 93-61
Tennessee-Martin	1-0	2002- LSU 95-47	same
Tennessee Tech	1-0	1985- LSU 86-63	same
Texas	2-3	1977- LSU 95-67	2002- Texas 65-63
Texas A&M	7-4	1980- LSU 66-52	1995- Texas A&M 78-52
Texas-Arlington	1-0	1978- LSU 93-55	same
Texas-Pan American	2-0	1988- LSU 99-45	1999- LSU 87-35
TCU	4-0	1990- LSU 88-61	1998- LSU 83-74
Texas Southern	1-0	1978- LSU 72-55	same
Texas Tech	7-1	1976- LSU 76-61	2000- Texas Tech 56-49
Tulane	21-3	1976- LSU 84-39	2000- LSU 68-61
UCLA	2-2	1979- UCLA 95-85	1984- LSU 101-87
UNLV	4-5	1977- LSU 92-89	1993- UNLV 71-49
Valdosta State	2-1	1979- LSU 101-80	1980- LSU 85-75
Vanderbilt	10-13	1986- LSU 91-80	2002- Vanderbilt 63-48
Virginia Tech	1-1	1985- Virginia Tech 86-77	2002- LSU 66-65
Wake Forest	1-0	2000- LSU 63-52	same
Washington	0-1	1992- Washington 63-57	same
Washington State	1-0	1982- LSU 78-59	same
Wayland Baptist	2-3	1977- WBU 74-60	1981- WBU 76-62
West Texas State	1-0	1977- LSU 109-48	same
West Virginia	1-0	1985- LSU 69-57	same
Western Kentucky	1-0	1990- LSU 65-51	same
Western Washington	1-0	1977- LSU 91-53	same
Whitworth	0-1	1976- Whitworth 64-58	same

## Coaches Records/Final Polls

YEAR	OVERALL RECORD	PCT.	SEC RECORD	SEC FINISH	POST-SEASON	COACH
1975-76	17-14	.548	—	—	AIAW Regionals	Jinks Coleman
1976-77	29-8	.783	—	—	AIAW National Finalist	Jinks Coleman
1977-78	37-3	.925	—	—	AIAW Regionals	Jinks Coleman
1978-79	13-12	.520	—	—	AIAW Regionals	Jinks Coleman/ Barbara Swanner
1979-80	17-17	.500	—	—	AIAW Regionals	Barbara Swanner
1980-81	17-15	.531	—	—	AIAW Regionals	Barbara Swanner
1981-82	18-13	.580	—	—	None	Barbara Swanner
1982-83	20-7	.740	6-2	T1st	None	Sue Gunter
1983-84	23-7	.766	5-3	2nd	NCAA Sweet 16	Sue Gunter
1984-85	20-9	.689	4-4	3rd	Women's NIT Champions	Sue Gunter
1985-86	27-6	.818	6-3	T2nd	NCAA Elite Eight	Sue Gunter
1986-87	20-8	.714	6-3	T4th	NCAA Region Second Round	Sue Gunter
1987-88	18-11	.621	6-3	3rd	NCAA Region First Round	Sue Gunter
1988-89	19-11	.633	5-4	T4th	NCAA Sweet 16	Sue Gunter
1989-90	21-9	.700	4-5	T6th	NCAA Region First Round	Sue Gunter
1990-91	24-7	.774	5-4	4th	NCAA Region Second Round	Sue Gunter
1991-92	16-13	.552	4-7	T7th	None	Sue Gunter
1992-93	9-18	.333	0-11	12th	None	Sue Gunter
1993-94	11-16	.407	2-9	T10th	None	Sue Gunter
1994-95	7-20	.259	1-10	T10th	None	Sue Gunter
1995-96	21-11	.656	4-7	T8th	Women's NIT Third	Sue Gunter
1996-97	25-5	.833	9-3	T3rd	NCAA NCAA Sweet 16	Sue Gunter
1997-98	19-13	.593	7-7	T6th	Women's NIT Semifinalist	Sue Gunter
1998-99	22-8	.733	10-4	2nd	NCAA Sweet 16	Sue Gunter
1999-2000	25-7	.781	11-3	3rd	NCAA Elite Eight	Sue Gunter
2000-01	20-11	.645	8-6	T4th	NCAA Second Round	Sue Gunter
2001-02	18-12	.600	8-6	T4th	NCAA Second Round	Sue Gunter
<b>Totals</b>	<b>533-291</b>	<b>.647</b>	<b>111-104</b>			



**Jinks Coleman**  
3 1/2 Seasons • 91-32



**Barbara Swanner**  
3 1/2 Seasons • 57-50



**Sue Gunter**  
20 Seasons • 385-209

## Final Polls

## ASSOCIATED PRESS

YEAR	RANKING
1976-77	No. 11
1977-78	No. 10
1982-83	No. 20
1983-84	No. 8
1985-86	No. 9
1986-87	No. 14
1989-90	No. 23
1990-91	No. 8
1996-97	No. 9
1998-99	No. 21
1999-2000	No. 15
2000-01	No. 18
2001-02	No. 22

## USA TODAY

YEAR	RANKING
1985-86	No. 8
1986-87	No. 19
1988-89	No. 14
1990-91	No. 18
1996-97	No. 12
1998-99	No. 21
1999-2000	No. 8
2000-01	No. 20
2001-02	No. 22

## LSU vs. NO. 1 RANKED TEAMS

March 26, 1977

lost to Delta State, 68-55

Feb. 3, 1979

lost to Old Dominion, 85-76

Jan. 14, 1980

lost to Louisiana Tech, 84-56

Jan. 14, 1989

lost to Auburn 57-43

March 5, 1989

lost to Auburn, 75-65

Jan. 10, 1993

lost to Vanderbilt, 87-61

Jan. 9, 1994

lost to Tennessee, 91-69

Jan. 7, 1995

lost to Tennessee, 102-68

Feb. 22, 1998

lost to Tennessee, 90-58

Feb. 21, 1999

def. Tennessee, 72-69

March 27, 2000

lost to Connecticut, 86-71



## NCAA Tournament

*Appearances: 12*

*(1984, 86, 87, 88, 89, 90, 91, 97, 99, 2000, 01, 02)*

*All-Time Record: 13-12*

*Best Finish: 1986 Mideast Regional Finalist;  
2000 East Regional Finalist*

**1984 TOURNAMENT (MIDWEST REG.)**

First Round at Baton Rouge, La.

LSU 92, Missouri 62

Second Round at Ruston, La.

Louisiana Tech 92, LSU 67

**1986 TOURNAMENT (MIDEAST REGIONAL)**

First Round Bye

Second Round at Baton Rouge, La.

LSU 78, Middle Tennessee State 65

Regional Semifinals at Iowa City, Iowa

LSU 81, Ohio State 80

Regional Final at Iowa City, Iowa

Tennessee 67, LSU 65

**1987 TOURNAMENT (MIDWEST REGIONAL)**

Second Round at Baton Rouge, La.

Southern Illinois 70, LSU 56

**1988 TOURNAMENT (WEST REGIONAL)**

First Round at Nacogdoches, Texas

Stephen F. Austin 84, LSU 62

**1989 TOURNAMENT (MIDWEST REGIONAL)**

Second Round at Lafayette, Ind.

LSU 54, Purdue 53

Regional Semifinals at Ruston, La.

Louisiana Tech 85, LSU 65

**1990 TOURNAMENT (MIDWEST REGIONAL)**

First Round at Hattiesburg, Miss.

Southern Miss 75, LSU 65

**1991 TOURNAMENT (MIDWEST REGIONAL)**

Second Round at Beaumont, Texas

Lamar 93, LSU 73

**1997 TOURNAMENT (MIDEAST REGIONAL)**

First Round at Baton Rouge, La.

LSU 88, Maine 79

Second Round at Baton Rouge, La.

LSU 71, Marquette 58

Regional Semifinal at West Lafayette, Ind.

Old Dominion 62, LSU 49

**1999 TOURNAMENT (MIDWEST REGIONAL)**

First Round at Baton Rouge, La.

LSU 78, Evansville 69

Second Round at Baton Rouge, La.

LSU 74, Notre Dame 64

Regional Semifinal at Los Angeles, Calif.

Louisiana Tech 73, LSU 52

**2000 TOURNAMENT (EAST REGIONAL)**

First Round at Baton Rouge, La.

LSU 77, Liberty 54

Second Round at Baton Rouge, La.

LSU 57, Stephen F. Austin 45

Regional Semifinal at Richmond, Va.

LSU 79, Duke 66

Regional Final at Richmond, Va.

Connecticut 86, LSU 71

**2001 TOURNAMENT (MIDWEST REGIONAL)**

First Round at West Lafayette, Ind.

LSU 83, Arizona State 66

Second Round at West Lafayette, Ind.

Purdue 73, LSU 70

**2002 TOURNAMENT (WEST REGIONAL)**

First Round at Boulder, Colo.

LSU 84, Santa Clara 78

Second Round at Boulder, Colo.

Colorado 69, LSU 58

## Women's NIT

*Appearances: Three (1985, 1996, 1998)*

*All-Time Record: 7-2*

*Best Finish: 1985 Champions*

**1985 TOURNAMENT (AT AMARILLO, TEXAS)**

First Round

LSU 69, West Virginia 57

Semifinals

LSU 71, Texas Tech 67

Finals

LSU 74, Florida 54

**1996 TOURNAMENT (AT AMARILLO, TEXAS)**

First Round

LSU 77, Cal-Santa Barbara 73 (OT)

Semifinals

Northwestern 79, LSU 75

Third Place

LSU 91, Arkansas 73

**1998 TOURNAMENT**

First Round (at Baton Rouge)

LSU 58, Boise State 38

Second Round (at Baton Rouge)

LSU 74, Butler 58

Semifinals (at Waco, Texas)

Baylor 66, LSU 61

**AIWA National Tournament**

*Appearances: One (1977)*

*All-Time Record: 3-1*

*Best Finish: 1977 Finalist*

**1977 TOURNAMENT (AT MINNEAPOLIS, MINN.)**

First Round

LSU 91, Western Washington 53

Second Round

LSU 71, Baylor 64

Semifinals

LSU 74, Immaculata 68

Finals

Delta State 68, LSU 55

**AIWA Regional Tournament**

*Appearances: Six (1976, 77, 78, 79, 80, 81)*

*All-Time Record: 10-6*

*Best Finish: 1978 Regional Champions*

**1976 TOURNAMENT**

First Round

LSU 86, Oklahoma State 80

Second Round

Baylor 100, LSU 91

**1977 TOURNAMENT (AT MONROE, LA.)**

Second Round

LSU 95, Texas 67

Semifinals

LSU 76, Stephen F. Austin 73

Finals

LSU 92, Baylor 76

**1978 TOURNAMENT (AT NACOGDOCHES, TEXAS)**

First Round

LSU 85, Lamar 64

Second Round

LSU 84, Houston 65

Semifinals

Stephen F. Austin 66, LSU 54

Consolation Final

LSU 78, Louisiana Tech 56

**1979 TOURNAMENT (AT TULSA, OKLA.)**

First Round

LSU 84, Texas Tech 56

Second Round

Wayland Baptist 83, LSU 65

**1980 TOURNAMENT (AT BATON ROUGE, LA.)**

First Round

LSU 87, Southeastern La. 72

Second Round

LSU 84, Wayland Baptist 70

Semifinals

Louisiana Tech 91, LSU 50

Consolation Finals

Texas 96, LSU 53

**1981 TOURNAMENT (AT BATON ROUGE, LA.)**

First Round

Southern 83, LSU 67

**AIWA State Tournament**

*Appearances: Six (1976, 77, 78, 79, 80, 81)*

*All-Time Record: 10-6*

*Best Finish: 1978 State Champion*

**1976 TOURNAMENT**

First Round

LSU 73, McNeese State 46

Second Round

LSU 85, Louisiana Tech 77

Semifinals

LSU 93, Northwestern State 90

Finals

Southeastern La. 78, LSU 75

**1977 TOURNAMENT (AT RUSTON, LA.)**

First Round

LSU 85, New Orleans 58

Second Round

LSU 73, Southern 51

Semifinals

Louisiana Tech 101, LSU 88

Consolation Finals

Northwestern State 87, LSU 82

**1978 TOURNAMENT (AT BATON ROUGE, LA.)**

Second Round

LSU 67, McNeese State 48

Semifinals

LSU 90, Northwestern State 61

Finals

LSU 77, Louisiana Tech 59

**1979 TOURNAMENT (AT MONROE, LA.)**

Second Round

LSU 74, Northwestern State 49

Semifinals

LSU 87, Northeast Louisiana 61

Finals

Louisiana Tech 83, LSU 65

**1980 TOURNAMENT (AT RUSTON, LA.)**

First Round

Northeast Louisiana 85, LSU 72

**1981 TOURNAMENT (AT HAMMOND, LA.)**

First Round

Southeastern La. 80, LSU 67

# 1976-77

## Lady Tigers

The Only Lady Tiger Team To Reach the National Championship Game of a post-season Tournament



Jinks Coleman  
1976-77 Head Coach



Guard Brenda McGuffee



Center Maree Jackson

With one of the most dominating forward-center combinations in LSU women's basketball history in Australians Julie Gross and Maree Jackson, the Lady Tigers enjoyed one of their finest seasons ever in 1976-77.

The Lady Tigers, behind the play of Gross and Jackson, started the season off slow, splitting its first four games. With a 2-2 mark, the Lady Tigers then ran off four straight wins, three of which came on the road against Alabama, Northwestern State, and Mississippi State to improve to 6-2. After a road loss to Memphis State, LSU made a run that saw the Lady Tigers win 13 of their next 14 games with the only setback coming at Louisiana Tech.

Southeastern Louisiana snapped LSU's 11-game winning streak with a 106-69 victory over the Lady Tigers in Hammond on Feb. 14. With the loss, LSU's record stood at 19-5 with two regular-season game remaining. LSU won both of those contests, beating Northeastern Louisiana and Southeastern Louisiana in Baton Rouge to end its regular-season with a 21-5 mark.

The Lady Tigers then headed to the AIAW State Tournament in Ruston. LSU easily handled New Orleans in the first round, winning 85-58, followed by a 73-51 victory over Southern. Louisiana Tech stopped LSU in the semifinals as the Techsters posted a 101-88 win over LSU. The Lady Tigers then fell to Northwestern State, 87-82, but the Lady Tigers still managed to finish in second place at the state tournament.

By virtue of its second place finish at the state tournament, LSU advanced to the AIAW Regional Tournament in Monroe.

"We went to the regional tournament with guarded optimism," LSU coach Jinks Coleman said. "I felt we didn't do enough work, but I still felt we had a chance. Until then, we were inconsistent, winning a big game and then losing a little one."

At the regional tournament, the Lady Tigers got on a roll as they whipped Texas, 95-67, in the first round followed by a 76-73 win over a Sue Gunter-coached Stephen F. Austin team in the semifinals. LSU beat Baylor, 92-76, in the championship game to advance to the AIAW National Tournament in Minneapolis, Minn.

At the AIAW National Tournament, the Lady Tigers drew Western Washington in the first round.

"We got a good draw playing Western Washington first," Coleman said. "I did some calling around and found out that they were weak, but they had been to nationals before. We were just so excited to be there, but I let

the team know that we had a chance at winning."

LSU had little trouble with Western Washington as the Lady Tigers, behind 40 points from Maree Jackson, raced out to 49-26 halftime lead and never looked back in their 91-53 win. Next up for the Lady Tigers was Baylor, a team that LSU had already beat twice during the season, which included a victory over the Bears in the regional finals.

LSU was once again victorious over Baylor as the Lady Tigers behind 35 points and 26 rebounds from Maree Jackson advanced with a 71-64 win.

The Lady Tigers then moved into the semifinal round against Immaculata, a powerhouse in women's basketball at the time. Immaculata was ranked No. 2 in the nation and was considered a huge favorite in the contest with the Lady Tigers.

"Immaculata was outstanding," Coleman said before the contest. "We had nothing to lose, On paper, I felt like we could be them, but that was on paper."

Coleman's hunch that LSU could win proved true as the Lady Tigers upset Immaculata, 74-68, despite the fact that Jackson played after having root canal surgery and Brenda McGuffie played with a severely sprained ankle. In addition, Jackson and McGuffie played the final 10 minutes of the contest with four fouls. Jackson finished with 29 points and 19 rebounds, while Gross had 23 points and 11 boards.

"Thelma McCoy and Julie (Gross) really picked up the slack for us," Coleman said.

It was on to the national championship game for LSU as the 11th-ranked Lady Tigers would face top-ranked Delta State for the title.

Delta State scored the first six points of the contest and the Delta Devils quickly built a nine point advantage, 13-4, on a jumper by Debbie Brock at the 15:14 mark. LSU could get no closer than seven points the rest of the way as Lady Tiger All-American Jackson picked up her third foul with 5:54 to play in the first half. Delta State led 34-25 at intermission.

In the second half, Delta State never let the Lady Tigers back in the contest as the Delta Devils held Jackson to a career-low six points in posting a 68-55 victory. Lucy Harris, the best women's player in the country at the time, led Delta State with 23 points and 16 rebounds.

The Lady Tigers finished the year with an overall record of 29-8 and ranked No. 11 in the nation. That team still holds the distinction of being the only Lady Tiger team ever to reach the national championship game of a post-season tournament.

**1983-84****OVERALL RECORD: 23-7**

The Lady Tigers advanced to the 32-team NCAA Tournament for the first time in the school's history as LSU was the No. 5 seed in the Midwest Regional. LSU played host to and beat fourth-seeded Missouri, 92-82, in the first round before falling to Louisiana Tech, 92-67, in Ruston in the second round.

NO.	NAME	POS.	CL.	HOMETOWN	PPG	RPG
13	Susan Dixon	F	Jr.	Baton Rouge, La.	1.8	1.1
14	Leslie Sacre	C	Sr.	Vancouver, British Columbia	0.6	1.8
15	Denise Morell	G	Jr.	Tacoma, Wash.	1.1	0.3
21	Joyce Walker	G	Sr.	Seattle, Wash.	26.5	4.0
23	Rhonda Hawthorne	G	So.	Gulfport, Miss.	10.6	2.7
24	Alisha Jones	C	Fr.	Wiggins, Miss.	12.5	7.9
25	Marcia Brentson	G	Fr.	Cleveland, Ohio	1.7	1.3
33	Ramona Dozier	F	Sr.	Dallas, Texas	7.6	8.9
34	Madeline Doucet	F	Jr.	LeBeau, La.	17.8	6.7
43	Lesa Thornton	F	Fr.	Columbia, La.	7.0	3.0
45	Jean Delahaye	C	Fr.	Plaquemine, La.	3.9	1.9

**1985-86****OVERALL RECORD: 27-6**

The NCAA Tournament field was expanded to include 48 teams in 1986 and the Lady Tigers were back in the tournament after a one-year absence. LSU was the No. 2 seed in the Mideast Regional and after receiving a first round bye, the Lady Tigers played host to and beat 10th-seeded Middle Tennessee, 78-65. LSU then beat third-seeded Ohio State, 81-80, in the Sweet 16 in Iowa City, Iowa. With a Final Four appearance on the line, fourth-seeded Tennessee knocked off the Lady Tigers, 67-65, in the round of eight.

NO.	NAME	POS.	CL.	HOMETOWN	PPG	RPG
5	Marilyn Hamilton	G	Fr.	Baton Rouge, La.	0.5	0.3
10	Delia Adams	G	So.	Livingston, La.	0.0	0.3
12	Bonita Branch	G	Sr.	DeRidder, La.	12.9	3.8
14	Shelley Rains	G	Fr.	Burleson, Texas	0.7	0.8
15	Joanne Ineman	G	Jr.	Olmstead Falls, Ohio	1.9	0.6
20	Jeanetta Burns	G	So.	Pineville, La.	8.9	3.4
23	Rhonda Mathieu	G	Sr.	Gulfport, Miss.	11.3	3.6
24	Alisha Jones	C	Jr.	Wiggins, Miss.	16.1	8.5
25	Marcia Bentson	G	Jr.	Cleveland, Ohio	0.8	1.0
30	Karen Linder	C	So.	Prineville, Ore.	2.9	4.1
31	Patricia Woods	F	Fr.	Natchez, Miss.	3.0	1.8
32	Natalie Randall	F	Sr.	Beaumont, Texas	12.1	7.7
33	April Delley	C	Fr.	Dallas, Texas	5.9	4.2
43	Lesa Thornton	F	Jr.	Columbia, La.	10.2	5.0

**1986-87****OVERALL RECORD: 20-8**

LSU's stay in the NCAA Tournament in 1987 was short-lived as the Lady Tigers, the No. 4 seed in the Midwest, lost to No. 5 seed Southern Illinois, 70-56, in Baton Rouge in their first game of the tournament.

NO.	NAME	POS.	CL.	HOMETOWN	PPG	RPG
5	Marilyn Hamilton	G	So.	Baton Rouge, La.	1.8	0.8
14	Shelly Rains	G	So.	Burleson, Texas	0.9	1.0
15	Joanne Ineman	G	Sr.	Olmstead Falls, Ohio	10.0	1.9
20	Jeanetta Burns	G	Jr.	Pineville, La.	11.3	4.4
23	Whitney Meier	G/F	Fr.	Rolla, N.D.	2.7	1.7
24	Alisha Jones	C	Sr.	Wiggins, Miss.	18.7	8.3
25	Marcia Brentson	G	Sr.	Cleveland, Ohio	1.5	1.0
30	Karen Linder	C	Jr.	Prineville, Ore.	11.3	8.9
31	Patricia Woods	F	So.	Natchez, Miss.	9.1	4.5
34	Tammy Gayten	F	Jr.	Brookhaven, Miss.	9.3	6.4
43	Lesa Thornton	F	Sr.	Columbia, Miss.	12.7	6.5



**1987-88****OVERALL RECORD: 18-11**

LSU advanced to the NCAA Tournament for the third straight season, but unfortunately for the Lady Tigers, they were bounced after one game for the second consecutive year. LSU, the No. 9 seed, fell to eighth-seeded Stephen F. Austin, 84-62, in the first round in Nacogdoches, Texas.

NO.	NAME	POS.	CL.	HOMETOWN	PPG	RPG
5	Cheryl Wilson	G	Jr.	Ft. Lauderdale, Fla.	3.3	1.1
10	Pokey Chatman	G	Fr.	Ama, La.	10.0	3.3
12	Rebecca Hayes	F	Fr.	Natchitoches, La.	2.0	0.8
14	Shelley Rains	G	Jr.	Burleson, Texas	0.0	0.0
20	Jeanetta Burns	G	Sr.	Pineville, La.	11.1	4.8
22	Annette Jackson	F	So.	Brookhaven, Miss.	10.5	4.2
23	Whitney Meier	G	So.	Rolla, N.D.	3.1	2.9
24	Amy McAdams	G/F	Fr.	Grenada, Miss.	2.1	1.1
25	Roxanna Redden	F	Fr.	Monroe, La.	2.6	1.4
30	Karen Linder	C	Sr.	Prineville, Ore.	10.0	8.6
31	Patricia Woods	F	Jr.	Natchez, Miss.	14.7	4.4
32	Carla Hough	C	Jr.	Sands Springs, Okla.	5.2	4.0
33	April Delley	C	So.	Dallas, Texas	13.2	7.4

**1988-89****OVERALL RECORD: 19-11**

After receiving a first round bye, the Lady Tigers, the No. 4 seed in the Midwest Region, defeated fifth-seeded Purdue, 54-53, in West Lafayette, Ind., in the second round. From there, the Lady Tigers traveled to Ruston to face top-seeded Louisiana Tech in the Sweet 16. The Lady Techsters came out on top by an 85-68 count.

NO.	NAME	POS.	CL.	HOMETOWN	PPG	RPG
10	Dana Chatman	G	So.	Ama, La.	16.2	3.6
11	Dana Seals	G	Jr.	Monroe, La.	4.7	2.9
12	Rebecca Hayes	F	So.	Natchitoches, La.	2.8	1.1
14	Shelly Rains	G	Jr.	Burleson, Texas	2.4	0.9
15	Makita Wynn	G	Fr.	Vicksburg, Miss.	2.2	0.9
20	Christina Ball	G	Fr.	Bossier City, La.	3.6	1.2
23	Barbara Henderson	F	Fr.	Jonesville, La.	7.4	6.1
25	Roxanna Redden	F	So.	Monroe, La.	1.4	0.8
31	Patricia Woods	F	Sr.	Natchez, Miss.	15.2	6.2
33	April Delley	C	Jr.	Dallas, Texas	20.1	9.4
35	Carla Berry	G	Fr.	Mobile, Ala.	0.3	0.5
43	Dee Dee Franklin	C	Jr.	Aurora, Ill.	9.6	7.8
44	Wendi Widdle	C	Fr.	Longview, Texas	3.6	2.2

**1989-90****OVERALL RECORD: 21-9**

LSU was back in the NCAA Tournament for the fifth straight season. LSU, the No. 9 seed in the Midwest Region, lost to eighth-seeded Southern Mississippi, 75-65, in Hattiesburg, Miss., in the first round.

NO.	NAME	POS.	CL.	HOMETOWN	PPG	RPG
5	Beth Boulet	G	Jr.	LaRose, La.	0.3	1.0
10	Pokey Chatman	G	Jr.	Ama, La.	15.8	3.6
11	Dana Seals	G	Sr.	Monroe, La.	3.8	1.9
12	Rebecca Hayes	F	Sr.	Natchitoches, La.	2.0	0.8
14	Shelly Rains	G	Sr.	Burleson, Texas	2.2	0.8
20	Christina Ball	G	So.	Bossier City, La.	5.0	1.4
22	Annette Jackson-Lowery	F	Jr.	Brookhaven, Miss.	9.0	4.1
23	Barbara Henderson	F	So.	Jonesville, La.	10.2	6.6
25	Christy Theiler	G	Fr.	Metairie, La.	1.0	0.3
30	Carol Eubanks	G	Fr.	Ponchatoula, Miss.	0.0	0.3
31	Nyla Sheperd	F	So.	Mobile, Ala.	3.1	2.8
32	Sheila Johnson	C	Jr.	Diboll, Texas	12.3	8.4
33	April Delley	C	Sr.	Dallas, Texas	17.5	8.3
35	Carla Berry	G	So.	Mobile, Ala.	0.7	0.9
42	Kristen Graves	G	So.	Monroe, La.	1.5	0.0
44	Wendi Widdle	C	So.	Longview, Texas	4.5	2.3





**1990-91****OVERALL RECORD: 24-7**

LSU, fresh off its first and only SEC Tournament championship, was named the No. 2 seed in the Midwest Region in 1991. After a first round bye, the Lady Tigers were eliminated in the second round, 93-73, by 10th-seeded Lamar in Beaumont, Texas.

NO.	NAME	POS.	CL.	HOMETOWN	PPG	RPG
10	Dana Chatman	G	Sr.	Ama, La.	18.6	4.3
11	Miriam Farr	G	Fr.	Sulphur, La.	1.3	0.9
15	Trekessa Syas	F	Fr.	Lake Charles, La.	4.0	2.4
20	Christina Ball	G	Jr.	Bossier City, La.	4.3	1.8
22	Annette J.-Lowery	F	Sr.	Brookhaven, Miss.	14.0	5.9
23	Barbara Henderson	F	Jr.	Jonesville, La.	10.3	7.2
30	Tara Curtis	F	Jr.	Tioga, La.	6.1	3.0
32	Sheila Johnson	C	Sr.	Diboll, Texas	16.0	9.2
33	Julie Lewis	F	Fr.	Lafayette, La.	2.0	1.3
35	Carla Berry	G	Jr.	Mobile, Ala.	0.7	0.9
42	Kristen Graves	G	Jr.	Monroe, La.	0.8	0.5
44	Wendi Widdle	C	Jr.	Longview, Texas	6.3	3.5

**1996-97****OVERALL RECORD: 25-5**

After a five-year hiatus, the Lady Tigers finally made it back to the NCAA Tournament as they were the No. 4 seed at the Midwest Region. In the first round, LSU knocked off Maine, 88-79, and then followed that with a 71-58 second round win over Marquette. LSU was eliminated by Old Dominion, 62-49, in the Sweet 16 in a game played in West Lafayette, Ind.

NO.	NAME	POS.	CL.	HOMETOWN	PPG	RPG
4	Latasha Dorsey	G	So.	Abbeville, La.	5.4	3.2
5	Caritas Henry	G	Jr.	Brooklyn, N.Y.	2.7	1.1
10	Elaine Powell	G	Sr.	Monroe, La.	17.9	4.5
11	Pietra Gay	G/F	Sr.	Brooklyn, N.Y.	16.4	6.0
12	Stacey Carter	G	Jr.	Memphis, Tenn.	1.0	0.7
14	Ashley Bankston	G	Fr.	Franklinton, La.	2.7	1.3
22	Andrea Williams	G	Jr.	Houston, Texas	0.0	0.7
32	Chantel Jiles	G	Fr.	Baton Rouge, La.	0.0	0.2
33	Aga Cieslak	C	Jr.	Opole, Poland	2.0	2.4
35	Celeste Gehring	C	Sr.	American Falls, Idaho	1.6	1.6
40	Katrina Hibbert	F	Fr.	Melbourne, Australia	9.6	4.3
42	Dayna Kohn	F	Jr.	Baton Rouge, La.	1.1	1.7
44	Keia Howell	F	Jr.	Monroe, La.	6.6	5.5
51	Toni Gross	C	Sr.	Parsons, Kan.	14.4	6.7
55	Candice Porter	F	Fr.	Lake Charles, La.	1.4	0.7

**1998-99****OVERALL RECORD: 22-8**

The Lady Tigers returned to the NCAA Tournament for the ninth time as LSU was the No. 4 seed in the Midwest Region. LSU beat Evansville, 78-69, in the first round at home and then rallied from an 8-point deficit with eight minutes left to beat eighth-ranked Notre Dame, 74-64, in the second round in Baton Rouge. Louisiana Tech eliminated the Lady Tigers, 73-52, in the Sweet 16 in a game played in Los Angeles.

NO.	NAME	POS.	CL.	HOMETOWN	PPG	RPG
00	Deidre Spears	G	Fr.	Baton Rouge, La.	3.3	1.3
3	Marie Ferdinand	G	So.	Miami, Fla.	12.3	5.2
4	Latasha Dorsey	G	Sr.	Abbeville, La.	12.9	3.3
12	Angelia Crockett	G	So.	Tallulah, La.	1.7	0.9
15	Stacey Newton	F	So.	W.Columbia, S.C.	1.1	0.9
20	Kisha James	G	Fr.	Pineville, La.	4.7	1.4
22	April Brown	F	So.	Gulfport, Miss.	7.8	5.3
23	Detrina White	F	Fr.	Lafayette, La.	13.1	8.2
25	Allison Weiner	G	So.	Baton Rouge, La.	0.0	0.0
32	Chantel Jiles	G	Jr.	Baton Rouge, La.	0.2	0.2
34	Ashley Bankston	G	Jr.	Franklinton, La.	4.2	0.9
40	Katrina Hibbert	F	Jr.	Melbourne, Australia	4.5	4.5
42	Jamilah Johns	C	Fr.	Starkville, Miss.	1.8	1.6
55	Candice Porter	C	Jr.	Lake Charles, La.	1.6	1.8



## 1999-2000

### OVERALL RECORD: 25-7

The Lady Tigers reached the NCAA Tournament for the 10th time, as LSU was seeded third in the East Region. The Lady Tigers played host to the NCAA first and second-round games in the Pete Maravich Assembly Center, defeating Liberty (77-54) and Stephen F. Austin (57-45). The victories allowed LSU to advance to the NCAA Sweet 16 for the third time in four years, and for the sixth time in school history. The Lady Tigers overwhelmed No. 2 seed Duke, 79-66, in the regional semi final at Richmond, Va., to reach the Elite Eight for the second time in school annals. LSU dropped an 86-71 decision to top-seeded Connecticut in the regional final.

NO.	NAME	POS.	CL.	HOMETOWN	PPG	RPG
1	Ke-Ke Tardy	F	Fr.	Jackson, Miss.	6.0	2.0
3	Marie Ferdinand	G	Jr.	Miami, Fla.	17.5	4.6
11	Danielle Traylor	G	Jr.	Martinsville, Ind.	1.2	0.9
12	Angelia Crockett	G	Jr.	Tallulah, La.	3.5	2.0
20	Kisha James	G	So.	Pineville, La.	DNP (injury)	
22	April Brown	F	Jr.	Gulfport, Miss.	11.9	4.8
23	DeTrina White	F	So.	Lafayette, La.	12.0	8.8
25	Allison Weiner	G	Jr.	Baton Rouge, La.	0.9	0.4
33	Kaisha Lymon	C	Fr.	Donaldsonville, La.	1.0	2.0
34	Jamie Hawkins	C	Fr.	Bristow, Okla.	2.9	1.4
40	Katrina Hibbert	G	Sr.	Melbourne, Australia	14.2	4.2
42	Jamilah Johns	C	So.	Starkville, Miss.	1.1	2.0
55	Candice Porter	C	Sr.	Lake Charles, La.	1.8	1.6



## 2000-2001

### OVERALL RECORD: 20-11

The Lady Tigers advanced to the NCAA Tournament for the third year in a row and for the fourth time in five years. The No. 6 seed in the Midwest Region hosted by Purdue in West Lafayette, Ind., LSU defeated Arizona State, 83-66, in the first round. Despite rallying from being down by as many as 24 points, the Lady Tigers fell 73-70 to NCAA runner-up Purdue in the second round.

NO.	NAME	POS.	CL.	HOMETOWN	PPG	RPG
1	Ke-Ke Tardy	F	So.	Jackson, Miss.	9.3	4.9
3	Marie Ferdinand	G	Sr.	Miami, Fla.	21.1	5.1
4	Doneeka Hodges	G	Fr.	New Orleans, La.	6.9	2.4
5	Roneeka Hodges	F	Fr.	New Orleans, La.	8.4	4.1
12	Angelia Crockett	G	Sr.	Tallulah, La.	3.0	2.4
15	Stacey Newton	F	Sr.	West Columbia, S.C.	1.6	1.5
20	Kisha James	G	So.	Pineville, La.	5.8	1.9
22	April Brown	F	Sr.	Gulfport, Miss.	11.3	4.4
23	DeTrina White	C	Jr.	Lafayette, La.	9.5	7.4
25	Allison Weiner	G	Sr.	Baton Rouge, La.	0.4	.06



## 2001-2002

### OVERALL RECORD: 18-12

LSU advanced to the NCAA Tournament for the fourth straight season with what turned out to be seven healthy players by years end. The Lady Tigers were the No. 6 seed in the West Region hosted by Colorado in Boulder. LSU got past Santa Clara 84-78 in the first round, but fell to host Colorado 69-58 to end the season.

NO.	NAME	POS.	CL.	HOMETOWN	PPG	RPG
1	Ke-Ke Tardy	F	Jr.	Jackson, Miss.	9.6	4.9
2	Temeka Johnson	G	So.	New Orleans, La.	11.1	4.8
4	Doneeka Hodges	G	So.	New Orleans, La.	15.3	4.5
5	Roneeka Hodges	F	So.	New Orleans, La.	8.9	5.3
20	Kisha James	G	Jr.	Pineville, La.	6.5	3.4
21	Patty Hanten	G	Jr.	Miami, Fla.	2.9	0.8
23	DeTrina White	C	Sr.	Lafayette, La.	DNP-injured	
31	Aiysha Smith	C	Jr.	Detroit, Mich.	15.9	7.7
32	Scholanda Dorrell	G	Fr.	Miami, Fla.	10.6	4.2
34	Wendlyn Jones	F	Fr.	Grosnell, Ark.	DNP-injured	
55	Tillie Willis	C	Fr.	Atlanta, Ga.	1.1	1.9





# The D E A F Dome

Over the last six years, the LSU women's basketball team has established the Pete Marvich Assembly Center as one of the toughest road playing sites in not only the Southeastern Conference, but in the nation. Since the 1996-97 season, the Lady Tigers have posted a remarkable home record of 83-10 (.892), which is second only to Tennessee in the SEC.

In all, over the last six years, LSU has won six NCAA Tournament games and a pair of Women's NIT contests at the PMAC. Throw in the fact that LSU is 14-8 at home against top 25 teams over the last six years, and the PMAC can back up its claim as one of the nation's most-feared road sites. In addition to their success on the court, the Lady Tigers are also playing before record crowds. Last year, LSU averaged 1,361 fans at home games, with that total increasing to 2,033 for its SEC home games. Two years ago, LSU broke the school single-game attendance record with a crowd of 9,636 against Auburn, the largest attendance ever for a women's basketball game in the state of Louisiana. The top 10 crowds at the PMAC have all come since the 1996-97 season, and the Lady Tigers have played before 5,000 or more at home nine times over the last five years.

Although LSU had a 41-game home winning streak against non-ranked opponents snapped two seasons ago by Auburn, the Lady Tigers are still 73-3 over the last six years. LSU posted undefeated records at home over non-ranked opponents in 2001-02 (11-0), 1999-00 (17-0), 1998-99 (11-0) and 1996-97 (11-0).

In 1999-00, the Lady Tigers set a school-record with 17 home victories with their only loss coming at the hands of second-ranked Tennessee.

## TOP 15 ASSEMBLY CENTER SINGLE-GAME CROWDS

ATT.	OPPONENT	DATE	RESULTS
1. 9,636	Auburn	Feb. 4, 2001	Auburn 65, LSU 62
2. 8,153	Vanderbilt	Jan. 27, 2002	Vanderbilt 64, LSU 53
3. 7,255	Mississippi	Jan. 18, 1998	LSU 69, Ole Miss 56
4. 6,552	Arkansas	Jan. 21, 1997	LSU 79, Arkansas 72
5. 6,352	Arkansas	Feb. 12, 2000	LSU 68, Arkansas 51
6. 5,833	Tennessee	Feb. 21, 1999	LSU 72, Tennessee 69
7. 5,768	Kentucky	Jan. 14, 1999	LSU 67, Kentucky 59
8. 5,502	Marquette	March 17, 1997	LSU 71, Marquette 58
9. 5,260	Maine	March 15, 1997	LSU 88, Maine 79
10. 3,739	Tennessee	Feb. 22, 1997	LSU 83, Tennessee 78
11. 3,160	Tennessee	Feb. 18, 2001	Tennessee 75, LSU 73
12. 2,890	Notre Dame	March 15, 1999	LSU 74, ND 64
13. 2,746	Evansville	March 13, 1999	LSU 78, Evansville 69
14. 2,545	Mississippi	Jan. 14, 1984	Ole Miss 78, LSU 77
15. 2,523	UCLA	Jan. 6, 1984	LSU 101, UCLA 87

The 1996-97 season proved to be the starting point for LSU's success at home.

That year, the Lady Tigers posted a 14-1 home mark and knocked off such teams as eventual national champion Tennessee as well as fifth-ranked Alabama, and 13th-ranked Arkansas. In addition to the victories, LSU drew then a school-record crowd of 6,552 for the "Pack the PMAC" contest against Arkansas. After the Arkansas contest, LSU drew three more crowds that ranked in the top ten as 5,502 fans witnessed the LSU-Marquette NCAA second round contest, 5,260 for the LSU-Maine NCAA first round game, and 3,731 for the LSU-Tennessee game. Overall in 1996-97, LSU drew a school-record 31,259 fans for its 15 home games for a school record average of 2,084 a contest.

In 27 years at the PMAC, LSU's home court advantage can be compared with the best programs from across the country as the Lady Tigers have won 77 percent of their home games with a 274-84 overall mark. The Lady Tigers have recorded a 78-43 mark in SEC contests. LSU has also put together winning streaks of 26 and 24 games at home. The Lady Tigers have also gone undefeated twice, going 14-0 in both 1977-78 and 1985-86.

Built in 1971 and seating 14,164 spectators, the massive \$11.5 million building competes with its neighbor across the street -- Tiger Stadium -- as the most visible structure on the LSU campus.

During the summer of 1988, Louisiana Governor Buddy Roemer signed legislation changing the official name of the building to the Pete Marvich Assembly Center in honor of the LSU star who had died tragically earlier that same year.

In addition to the normal basketball-seating configuration, a proscenium stage can be lowered into place at the north end allowing some 4,500 seats for theatrical productions. An additional 1,000 seats can be placed on the floor for graduations, convocations, lectures, concerts or other special events.

Also located in the building is an auxiliary practice gym used for basketball and volleyball practices and various P.E. classes; home and visitor dressing rooms; coaches dressing rooms, building administration offices; theater dressing rooms; Tiger Athletic Foundation offices; and the "L" Club meeting room with kitchen facilities.

The Assembly Center has been the site for both men's and women's NCAA Regional Tournaments, the 1981 SEC Women's Basketball Tournament, the 1988 SEC Men's Basketball Tournament and two SEC Volleyball Tournaments.



## PMAC Facts

**All-Time Record**  
274-84 (.765)

**Longest Winning Streak**  
26  
(1976-77 season to Feb. 5, 1979)

**Longest Losing Streak**  
7, 1994-95 season

**Largest Single-Game Crowd**  
9,636 vs. Auburn  
Feb. 4, 2001

### Home Records In The SEC Over The Past Six Years

TEAM	OVERALL	PCT.
1. Tennessee	84-6	.933
2. <b>LSU</b>	<b>83-10</b>	<b>.892</b>
3. Vanderbilt	79-14	.849
4. Georgia	65-14	.822
5. Alabama	51-16	.761
6. Florida	57-18	.760
7. Arkansas	69-22	.758
8. Auburn	63-21	.750
9. Mississippi St.	60-22	.731
10. South Carolina	56-27	.674
11. Mississippi	46-28	.621
12. Kentucky	33-34	.492

TEAM	SEC	PCT.
1. Tennessee	39-1	.975
2. <b>LSU</b>	<b>33-8</b>	<b>.805</b>
3. Georgia	31-10	.756
4. Vanderbilt	30-11	.732
5. Florida	27-14	.659
6. Arkansas	26-15	.634
7. Alabama	25-16	.610
8. Mississippi St.	21-19	.525
9. Auburn	21-20	.512
10. South Carolina	17-24	.415
11. Mississippi	15-26	.366
12. Kentucky	14-26	.350

### Year-by-Year in the Pete Maravich Assembly Center

YEAR	GAMES	RECORD	VS. SEC	VS. NON-SEC
1975-76	14	7-7	0-0	7-7
1976-77	11	10-1	2-0	8-1
1977-78	14	14-0	2-0	12-0
1978-79	7	5-2	2-1	3-1
1979-80	15	10-5	1-0	9-5
1980-81	13	8-5	1-2	7-3
1981-82	10	6-4	2-2	4-2
1982-83	14	12-2	4-1	8-1
1983-84	11	10-1	3-0	6-2
1984-85	12	8-4	2-2	7-0
1985-86	14	14-0	4-0	10-0
1986-87	14	10-4	3-2	7-2
1987-88	14	11-3	4-0	7-3
1988-89	13	10-3	3-2	7-1
1989-90	13	11-2	3-1	8-1
1990-91	11	9-2	3-2	6-0
1991-92	14	10-4	3-2	7-2
1992-93	13	6-7	0-6	6-1
1993-94	10	5-5	1-3	4-2
1994-95	14	5-9	0-6	5-3
1995-96	14	10-4	2-4	8-0
1996-97	15	14-1	5-1	9-0
1997-98	14	13-1	6-1	7-0
1998-99	16	15-1	6-1	9-0
1999-2000	18	17-1	6-1	11-0
2000-2001	14	11-3	4-3	7-0
2001-2002	16	13-3	6-1	7-2
<b>TOTALS</b>	<b>358</b>	<b>274-84</b>	<b>78-45</b>	<b>196-39</b>

### LSU vs. ALL OPPONENTS IN THE ASSEMBLY CENTER

TEAM	RECORD	TEAM	RECORD	TEAM	RECORD
Alabama	13-3	Long Beach	1-0	Purdue	0-1
Alcorn State	4-0	Louisiana College	4-1	Rice	2-0
Arkansas	6-3	Louisiana-Lafayette	12-0	St. John's	1-0
Arkansas-Pine Bluff	1-0	Louisiana-Monroe	4-0	St. Mary's	1-0
Auburn	5-9	Louisiana Tech	3-3	Sam Houston State	1-0
Baylor	1-0	Lynn University	1-0	South Alabama	1-0
Boise State	1-0	Maine	1-0	South Carolina	6-1
Butler	1-0	Marquette	1-0	Southeastern Louisiana	14-1
Cal Poly Pomona	1-0	McNeese State	6-1	Southern	11-0
Centenary	2-0	Memphis	1-0	Southern Illinois	0-1
Central Florida	1-0	Mercer	4-0	Southern Methodist	3-1
Charleston Southern	1-0	Michigan	1-1	Southern Mississippi	4-2
Delaware State	1-0	Middle Tennessee State	2-0	Southwest Texas State	1-0
Delta State	4-1	Mississippi	7-8	Stephen F. Austin	2-3
Drake	1-0	Mississippi College	2-1	Tennessee	4-9
East Carolina	1-0	Mississippi State	16-0	Tennessee-Chattanooga	1-0
Evansville	1-0	Missouri	1-1	Tennessee-Martin	1-0
Florida	7-3	Montclair State	1-0	Texas	1-1
Florida State	2-0	Nevada-Las Vegas	2-3	Texas Pan-American	1-0
George Washington	1-0	New Orleans	5-4	Texas A&M	4-1
Georgia	2-5	Nicholls State	6-0	Texas Christian	1-0
Grambling	2-0	North Carolina	1-0	Texas Tech	1-0
Houston	3-0	North Carolina-Asheville	1-0	Tulane	12-1
Iowa	1-0	North Texas	1-0	UCLA	2-0
Jackson State	7-0	Northwestern State (La.)	7-0	Valdosta State	1-0
Kansas State	1-1	Notre Dame	2-0	Vanderbilt	6-2
Kent	1-0	Oklahoma City	1-0	Virginia Tech	1-0
Kentucky	6-2	Oregon	1-0	Wake Forest	1-0
Lamar	3-2	Ohio State	1-0	Wayland Baptist	1-0
Liberty	1-0	Prairie View	3-0	Western Kentucky	1-0

### Individual PMAC Records

#### POINTS

LSU: 49 by Cornelia Gayden vs. Jackson State, 2-9-95  
Opp: 46 by Deborah Temple, Delta State, 1-18-83

#### REBOUNDS

LSU: 25 by Maree Jackson vs. La. Tech, 2-1-77;  
vs. Northeast La., 2-18-77  
Opp: 23 by Pam Kelly, La. Tech, 3-7-80

#### FIELD GOALS MADE

LSU: 19 by Maree Jackson vs. Northwestern  
State, 2-24-78  
Opp: 19 by Deborah Temple, Delta State, 1-18-83

#### FIELD GOALS ATTEMPTED

LSU: 34 by Julie Gross vs. Alabama, 11-28-78  
Opp: 31 by Sheila Ethridge, La. Tech, 3-8-90; by  
Deborah Temple, Delta State, 1-18-83

#### 3-POINT FIELD GOALS MADE

LSU: 12 by Cornelia Gayden vs. Jackson State, 2-9-95  
Opp: 7 by Sheila Ethridge, La. Tech, 12-8-90

#### 3-POINT FIELD GOALS ATTEMPTED

LSU: 17 by Cornelia Gayden vs. Georgia, 2-20-93  
Opp: 17 by Sheila Ethridge, La. Tech, 12-8-90

#### FREE THROWS MADE

LSU: 18 by Dana Chatman vs. Georgia, 2-10-91  
Opp: 15 by Lisa McMahon, Lamar, 1-30-95

#### FREE THROWS ATTEMPTED

LSU: 21 by Dana Chatman vs. Georgia, 2-10-91  
Opp: 21 by Lisa Powell, Alcorn State, 12-14-87

#### ASSISTS

LSU: 14 by Brenda McGuffee vs. Alabama, 2-5-77  
Opp: 12 by Jennifer White, La. Tech, 1-14-79

#### STEALS

LSU: 10 by Cornelia Gayden vs. USL, 2-7-95  
Opp: 7 by Aline Guidry, McNeese State, 1-30-80  
7 by Frederica Wills, USL, 2-2-94

#### BLOCKED SHOTS

LSU: 8 by Dee Dee Franklin vs. Kentucky, 2-14-89  
Opp: 6 by Carolyn Thompson, Texas Tech, 1-2-81

### Team PMAC Records

#### POINTS

LSU: 118 vs. Northwestern State, 2-19-86  
Opp: 108 by Georgia, 2-10-91

#### REBOUNDS

LSU: 70 vs. Southern, 12-6-82; vs. USL, 1-27-77  
Opp: 59 by Tennessee, 1-7-93; by Alcorn State, 12-14-87

#### FIELD GOALS MADE

LSU: 46 vs. Northwestern State, 2-19-86  
Opp: 42 by Texas, 3-8-80

#### FIELD GOALS ATTEMPTED

LSU: 95 vs. Alabama, 11-18-78  
Opp: 95 by Northwestern State, 2-14-78

#### 3-POINT FIELD GOALS MADE

LSU: 12 vs. Jackson State, 2-9-95  
Opp: 12 by South Carolina, 1-15-94

#### 3-POINT FIELD GOALS ATTEMPTED

LSU: 22 vs. Arkansas, 1-31-96  
Opp: 28 by South Carolina, 1-15-94

#### FREE THROWS MADE

LSU: 31 vs. Tennessee, 1-21-91; vs. Miss. State, 1-3-98  
Opp: 28 by Maine, 3-15-97; by Lamar, 1-30-95;  
by New Orleans, 2-7-84; by Tennessee 1-24-77

#### FREE THROWS ATTEMPTED

LSU: 50 vs. SW Louisiana, 2-5-96  
Opp: 41 by Alcorn State, 12-14-87, by Alabama 11-18-78

#### ASSISTS

LSU: 38 vs. UNC-Asheville, 11-23-99  
Opp: 25 by Alabama, 1-28-95; by Tulane, 11-27-79

#### STEALS

LSU: 25 vs. SW Louisiana, 11-22-96  
Opp: 23 by Texas, 3-8-80

#### BLOCKED SHOTS

LSU: 17 vs. Southeastern La., 2-12-81  
Opp: 11 by Texas Tech, 1-2-81; by Northwestern State, 11-17-80

#### MARGIN OF VICTORY

LSU: 76 vs. Prairie View (104-28), 12-1-95  
Opp: 41 by La. Tech (91-50), 3-7-80



What started out as a dream six years ago has developed into one of the biggest and the best promotional events in all of women's basketball, as Pack the PMAC returns for year number seven this season.

The concept of Pack the PMAC is simple - a blowout ticket giveaway throughout Baton Rouge and surrounding communities in an attempt to fill the Pete Maravich Assembly Center for a women's basketball game. After six years, Pack the PMAC has blossomed into a much-anticipated event and it will once again be the highlight of the LSU women's basketball schedule. This year's Pack the PMAC game is set for Saturday, Jan. 4 for a nationally televised match-up with Big 10 opponent Penn State.

Starting in the fall, LSU uses various outlets to promote both the game and the

"Flying Frenzy" halftime contest. To add more interest to the event, Jon Fos and Levis Mitsubishi annually donate a Montero Sport, valued at over \$25,000 to be given away at halftime if a fan can throw a paper airplane through the sunroof. At Pack the PMAC IV, Rich Bisson became the first person in the history of the event to win the vehicle. In addition to the car giveaway, there are also televisions, shopping sprees, and other items that can be won in the halftime "Flying Frenzy" contest.

In six years the event has become a tremendous success, but more important than the actual game is the fact that Baton Rouge has finally become introduced, and welcomed, to LSU women's basketball at its finest hour.

Since the first Pack the PMAC contest in 1997, LSU has had the school's 10 largest crowds, which includes eight crowds of

5,000 or better. Prior to 1997, the Lady Tigers had never played before a crowd larger than 2,500 at the Maravich Assembly Center. Six of LSU's top seven home crowds have come at Pack the PMAC.

In the first year, the Lady Tigers drew a school-record crowd of 6,552 as LSU beat Arkansas, 79-72. A year later, for Pack the PMAC II, LSU reset the school-record as 7,255 witnessed the Lady Tigers' 69-56 win over Mississippi.

In 1999-00, 6,352 fans witnessed the first nationally televised broadcast of an LSU women's basketball game as the Lady Tigers knocked off Arkansas, 68-51 on ESPN2. Pack the PMAC V drew a school-record 9,636 fans, the largest attendance ever at a women's basketball game in the state of Louisiana, and last year's PAC the PMAC VI collected 8,153 fans, the 10th largest crowd in state history.

ABOVE: The inaugural Pack the PMAC game in 1997 had a crowd of 6,552 see LSU defeat Arkansas 79-72.

## Pack the PMAC History

DATE	GAME	RESULTS	ATT.
Jan. 21, 1997	LSU vs. Arkansas	LSU won 79-72	6,552
Jan. 18, 1998	LSU vs. Mississippi	LSU won 69-56	7,255
Jan. 14, 1999	LSU vs. Kentucky	LSU won 67-59	5,768
Feb. 12, 2000	LSU vs. Arkansas	LSU won 68-51	6,352
Feb. 4, 2001	LSU vs. Auburn	Auburn won 65-62	9,636
Jan. 27, 2002	LSU vs. Vanderbilt	Vanderbilt won 64-53	8,153

## Louisiana's Top 10 Women's Basketball Crowds

	DATE	GAME	LOCATION	ATT.
1.	Feb. 4, 2001	LSU vs. Auburn	Baton Rouge, La.	9,636
2.	Jan. 22, 1985	La. Tech vs. Northeast La.	Ruston, La.	8,975
3.	Jan. 14, 1985	La. Tech vs. Northeast La.	Ruston, La.	8,825
4.	Dec. 4, 1982	La. Tech vs. Southern Cal	Ruston, La.	8,700
5.	Jan. 9, 1995	La. Tech vs. Tennessee	Ruston, La.	8,635
6.	Jan. 3, 1984	La. Tech vs. Southern Cal	Ruston, La.	8,375
7.	Nov. 30, 1998	La. Tech vs. Tennessee	Ruston, La.	8,372
8.	Feb. 9, 1983	La. Tech vs. Northeast La.	Ruston, La.	8,340
9.	Feb. 11, 1985	Northeast La. vs. La. Tech	Monroe, La.	8,155
10.	Feb. 27, 2002	LSU vs. Vanderbilt	Baton Rouge, La.	8,153



*Pack the PMAC 1998 hosted 7,255 Lady Tigers faithful to witness a 69-56 win over Mississippi.*



*For Pack the PMAC VI LSU hosted Vanderbilt in front of 8,153 fans.*

## FLYING FRENZY



*The "Flying Frenzy" contest is a halftime feature of the Pack the PMAC game.*



*John Pinegar won a 2002 Mitsubishi Eclipse at Pack the PMAC VI.*



*Rich Bisson won an SUV at Pack the PMAC IV.*



# Honors





**Julie Gross** 1978

FORWARD, 6-2 • TATURA, AUSTRALIA

Julie Gross became LSU's first Kodak All-American when she earned the honor following her sophomore season in 1978 after averaging 20.7 points and 11.5 rebounds for the Lady Tigers. She was also named honorable mention All-America by the Basketball News in 1980 when she averaged 17.6 points and 9.5 rebounds.

Gross finished her career as the all-time leading rebounder in LSU history with 1,466 rebounds and second on the all-time scoring list with 2,488 points. Gross is also the second leading rebounder in SEC history.



**Joyce Walker** 1982, 1983

GUARD, 5-8 • SEATTLE, WASH.

Joyce Walker holds the distinction of being the only player in LSU history to be named to the prestigious Kodak All-America team two times.

Walker, considered by many to be one of the best players in SEC history, was a three-time selection to the Basketball News All-America team.

Walker, the second leading scorer in SEC history with 2,906 points (24.8 ppg) was selected to both the Kodak and Basketball News in 1983 after averaging 27.6 points a game.

In 1982, her first year as an All-American, Walker was named to the Basketball News All-America Team, while in 1984 she was named to the Kodak, Basketball News and JC Penney All-America teams.

Walker is the only player in LSU history to rank in the school's Top 10 in scoring, rebounding, assists, steals, and blocked shots.

At LSU, Walker is the all-time leading scorer, 10th in rebounding, third in assists, second in steals, and 10th in blocked shots.

In the summer of 1997, Walker was elected to the Louisiana Hall of Fame.





**Maree Jackson** 1978

CENTER, 6-2 • ALBURY, AUSTRALIA

Maree Jackson became LSU's first Basketball News All-American in 1978 when she was named to the team following her sophomore season. As a sophomore, Jackson scored 1,021 points (25.5 ppg) and grabbed 539 rebounds (13.5 rpg). The 1,021 points and 539 rebounds are the most in both SEC and LSU history for one season.

In just two seasons with the Lady Tigers, Jackson scored 1,852 points which places her third on the all-time scoring list. She also finished her career as the second leading rebounder in LSU history with 1,032 rebounds.

For her career, Jackson averaged 26.4 points a game, which still stands as the SEC record.



**Rene Moran** 1980

GUARD, 5-9 • PEARL RIVER, LA.

Rene Moran was a third team selection on the Basketball News All-America team in 1980. During that season, Moran led the Lady Tigers in scoring with a 21.6 average.

Moran, who transferred to LSU from Southeastern Louisiana, played only two seasons with LSU. A year after earning All-America honors, Moran injured her knee two weeks before the start of the 1980-81 season and never played again. She finished her career at LSU with 1,023 points and 304 rebounds.



## Dana "Pokey" Chatman 1991

GUARD, 5-5 • AMA, LA.

Pokey Chatman capped her career at LSU by earning Kodak, Basketball Weekly and United States Basketball Writer's Association All-America honors following her senior season in 1991.

During the 1991 season, Chatman scored 576 points (18.6 ppg) and dished out 157 assists (5.1 apg). Chatman is the fifth all-time leading scorer in school history with 1,826 points. She is also LSU's all time leader in both assists (570) and steals (346).

During her four years at LSU, Chatman started all but one game and set 20 school records. She also led the Lady Tigers to their first-ever SEC Tournament title in 1991. Chatman was named MVP of the 1991 SEC Tournament.



## Cornelia Gayden 1995

GUARD, 5-9 • BOGUE CHITTO, MISS.

Cornelia Gayden had perhaps one of the best all-around seasons in school history as a senior as she was named second team All-America by the Women's Basketball News Service and third team All-America by the Associated Press in 1995. Gayden, who averaged 25.8 points and 8.4 rebounds as a senior, was also a finalist for AP Player of the Year.

During her senior season, Gayden set an NCAA record by hitting 12 3-pointers against Jackson State. In that same game, Gayden scored a school-record 49 points and became the NCAA's all-time leader in 3-point goals.

Gayden capped her career with NCAA records in 3-point goals (337) and 3-point goals attempted (875). Gayden is the third leading scorer in LSU history with 2,451 points and the eighth leading scorer in SEC history. Gayden was a three-time All-SEC selection.



## Latasha Dorsey

1999

GUARD, 5-7 • ABBEVILLE, LA.

Latasha Dorsey had an outstanding senior season for the Lady Tigers as she led LSU to the Sweet 16 at the NCAA Tournament and was named a first team Defensive All-American by the Women's Basketball Journal.

As a senior, Dorsey ranked third in the SEC with 2.5 steals a contest. She also averaged 12.9 points and 4.2 assists a contest.

Dorsey completed her LSU career with more post-season appearances (12) than any player, male or female, in school history. In addition, Dorsey won 29 SEC games in her LSU career, also a school record. Dorsey finished her career with 1,054 points which ranks 14th in school history, while she ranks third all-time in steals and fifth in assists.



## Marie Ferdinand

2001

GUARD, 5-9 • MIAMI, FLA.

One of the most explosive guards to ever play at LSU, Miami native Marie Ferdinand earned 2001 Kodak and Women's Basketball Journal All-America honors and was a unanimous coaches poll first-team All-SEC selection. The Louisiana Player of the year, she was also a finalist for the Naismith Award and the ESPN the Magazine Shooting Guard of the Year Award.

For her career, Ferdinand averaged 13.7 points and 4.1 rebounds a game. In 2000, she led the Lady Tigers to the Elite Eight, averaging team-highs in points, assists and steals. She was named to the 2000 NCAA East Regional all-tournament team.

Ferdinand also made an impact in international play in the summer of 2000, helping lead the U.S. Women's Select Team to a gold medal at the Jones Cup Tournament in Taipei, Taiwan.

She was a first round pick of the Utah Starzz of the WNBA and finished third in Rookie of the Year voting in 2001.



**Angelia Crockett 2001**

GUARD, 5-11 • TALLULAH, LA.

One of the Lady Tigers' most steady and unselfish players, Tallulah native Angelia Crockett became the second LSU player to ever earn first team Defensive All-America honors from the Women's Basketball Journal.

In her senior year, the point guard blocked 10 shots and was ranked seventh in the SEC in assist-to-turnover ratio. She also averaged 3.0 points and 2.4 rebounds a game.

In her four years at LSU, Crockett helped lead the Lady Tigers to four national tournaments, including three straight NCAA Tournament appearances, runs through to the Elite Eight and Sweet 16 and a WNIT appearance.



**DeTrina White 2000**

FORWARD, 5-11 • LAFAYETTE, LA.

DeTrina White finished her first year at LSU with more honors than any other freshman in LSU history. Highlighting White's list of honors was being named National Freshman of the Year by the Women's Basketball News Service, a first for an LSU player.

White was also named first team Freshman All-America by both the Women's Basketball News Service and the Women's Basketball Journal. In addition, she was voted the Freshman of the Year in the SEC by the Associated Press.

White finished her first season averaging 13.1 points and 8.2 rebounds a contest. White led the SEC with 11 double-double games.

**Years: 6**

**1985-86**

**1986-87**

**1989-90**

**1991-92**

**1995-96**

**2001-02**

**TOURNAMENT SERIES RECORDS**

Alcorn State	1-1
Baylor	0-2
Charleston Southern	0-2
Delta State	0-2
Drake	0-2
Florida State	2-2
Iowa	1-1
George Washington	1-1
Lamar	1-1
<b>LSU</b>	<b>12-0</b>
Memphis	1-1
Miami	1-1
North Carolina	1-1
Northwestern State	2-2
South Alabama	0-2
Tennessee-Martin	0-2
Virginia Tech	1-1



*Lesa Thornton*

**1985-86**

*Champion - LSU*

*Runner-up - Iowa*

Nov. 29 LSU vs. Baylor .....LSU, 74-39

Nov. 29 Iowa vs. Miami .....Iowa, 83-63

**CHAMPIONSHIP**

Nov. 30 LSU vs. Iowa .....LSU, 57-56

**CONSOLATION**

Nov. 30 Baylor vs. Miami .....Miami, 64-55

**1986-87**

*Champion - LSU*

*Runner-up - North Carolina*

Nov. 28 LSU vs. Drake .....LSU, 76-50

Nov. 29 North Carolina vs. NW State .....North Carolina, 96-79

**CHAMPIONSHIP**

Nov. 29 LSU vs. North Carolina .....LSU, 79-63

**CONSOLATION**

Nov. 29 Drake vs. NW State .....NW State, 60-53

**1989-90**

*Champion - LSU*

*Runner-up - Florida State*

Nov. 24 LSU vs. George Washington .....LSU, 72-56

Nov. 24 Florida State vs. South Alabama ....Florida State, 89-82 (2 OT)

**CHAMPIONSHIP**

Nov. 25 LSU vs. Florida State .....LSU, 68-65

**CONSOLATION**

Nov. 25 George Washington vs. S. Alabama ..GWU, 71-63

**1991-92**

*Champion - LSU*

*Runner-up - Florida State*

Nov. 29 LSU vs. Delta State .....LSU, 89-73

Nov. 29 Florida State vs. Lamar .....Florida State, 78-67

**CHAMPIONSHIP**

Nov. 30 LSU vs. Florida State .....LSU, 96-88 (OT)

**CONSOLATION**

Nov. 30 Delta State vs. Lamar .....Lamar, 78-61

**1995-96**

*Champion - LSU*

*Runner-up - Memphis*

Nov. 24 LSU vs. Charleston Southern .....LSU, 90-42

Nov. 25 Memphis vs. Alcorn State .....Memphis, 78-63

**CHAMPIONSHIP**

Nov. 25 LSU vs. Memphis .....LSU, 101-94 (2OT)

**CONSOLATION**

Nov. 25 Charleston So. vs. Alcorn St. ....Alcorn St., 60-53

**2001-02**

*Champion - LSU*

*Runner-up - Virginia Tech*

Nov. 24 LSU vs. Tennessee Martin .....LSU, 95-47

Nov. 25 NW State vs. Virginia Tech .....Virginia Tech, 71-46

**CHAMPIONSHIP**

Nov. 25 LSU vs. Virginia Tech .....LSU, 66-65

**CONSOLATION**

Nov. 25 NW State vs. Tennessee-Martin ...NW State, 59-58



*Doneeka Hodges - 2001 Tournament MVP*



*Jeanetta Burns*

## First-Team All-SEC



Joyce Walker  
1982, 1983, 1984



Madeline Doucet  
1984



Alisha Jones  
1985, 1986



Lesa Thornton  
1987



Patricia Woods  
1989



Pokey Chatman  
1989, 1990, 1991



Sheila Johnson  
1991



Barbara Henderson  
1992



Cornelia Gayden  
1993, 1994, 1995



Elaine Powell  
1996, 1997



Pietra Gay  
1997



Katrina Hibbert  
1998, 1999, 2000



Marie Ferdinand  
2000, 2001



Aiysha Smith  
2002

## National Honors

### KODAK ALL-AMERICA

1978	Julie Gross
1983	Joyce Walker
1984	Joyce Walker
1991	Pokey Chatman
2001	Marie Ferdinand

### OTHER ALL-AMERICA HONORS

1978	Maree Jackson - Basketball News
1980	Rene Moran - Basketball News (Third Team)
	Julie Gross - Basketball News (Honorable Mention)
1982	Joyce Walker - Basketball News
1983	Joyce Walker - Basketball News
1984	Joyce Walker - Basketball News, JC Penny
1991	Pokey Chatman - Basketball Weekly (Second Team), U.S. Basketball Writer's Association
1995	Cornelia Gayden - Women's Basketball News Service (Second Team), Associated Press (Third Team)
2000	Marie Ferdinand - Women's Basketball Journal (Third Team)
2001	Marie Ferdinand - Women's Basketball Journal (Second Team), AP(Second team), womenscolleg hoops.com (Honorable Mention)
2002	Temeka Johnson - Associated Press (Honorable Mention), womenscolleg hoops.com (Honorable Mention)

### FRESHMAN ALL-AMERICA

1981	Rhonda Hawthorne	Basketball News (Third Team)
1984	Alisha Jones	Basketball News (First Team)
1999	DeTrina White	Women's Basketball News Service (First Team), Women's Basketball Journal (First Team)
2001	Roneeka Hodges	womenscolleg hoops.com (Honorable Mention)

### DEFENSIVE ALL-AMERICA

1999	Latasha Dorsey - Women's Basketball Journal (First Team)
2001	Angela Crockett - Women's Basketball Journal (First Team)

### ACADEMIC ALL-AMERICA

1984	Madeline Doucet - 3.20 Community Health (Third Team)
1985	Madeline Doucet - 3.60 Community Health (Third Team)

### NATIONAL FRESHMAN OF THE YEAR

1999	DeTrina White - Women's Basketball News Service
------	---

### NATIONAL PLAYERS OF THE WEEK

1997	Elaine Powell - Feb. 26
1999	Latasha Dorsey - Jan. 31
	Katrina Hibbert - Feb. 21
1999	Latasha Dorsey - Jan. 31
2000	Marie Ferdinand - Dec. 6

## SEC Honors

### ALL-SEC

1982	Joyce Walker
1983	Joyce Walker
1984	Joyce Walker
	Madeline Doucet
1985	Alisha Jones
1986	Alisha Jones
1987	Lesa Thornton
1988	Patricia Woods (Second Team)
	Karen Linder (Second Team)
1989	Pokey Chatman
	Patricia Woods
1990	Pokey Chatman
	Sheila Johnson (Second Team)
1991	Pokey Chatman
	Sheila Johnson
1992	Barbara Henderson
1993	Cornelia Gayden
1994	Cornelia Gayden
1995	Cornelia Gayden
1996	Elaine Powell
	Pietra Gay (Second Team)

1997	Elaine Powell
	Pietra Gay
	Toni Gross (Second Team)
	Sue Gunter (Coach of the Year)
1998	Katrina Hibbert
1999	Katrina Hibbert (Coaches)
	DeTrina White (Second Team)
	Latasha Dorsey (Second Team)
2000	Marie Ferdinand
	Katrina Hibbert (Coaches)
	DeTrina White (Second Team)
2001	Marie Ferdinand
2002	Aiysha Smith
	Doneeka Hodges (Second Team)

### FRESHMAN ALL-SEC

1988	Pokey Chatman
1989	Barbara Henderson
1992	Roberta LaCaze
1997	Katrina Hibbert
1999	DeTrina White

### ACADEMIC ALL-SEC

1983	Madeline Doucet	3.10	Community Health
	Heidi Olsen	3.00	Business (Second Team)
	Susan Dixon	3.64	Accounting (Second Team)
1984	Madeline Doucet	3.20	Community Health
	Susan Dixon	3.77	Accounting
1985	Madeline Doucet	3.60	Community Health
1986	Whitney Meier	3.52	Education
1991	Wendi Widdle	3.00	Accounting
1992	Miriam Farr	3.41	Management
	Carla Berry	3.09	Journalism
1993	Miriam Farr	3.78	Management
1994	Miriam Farr	4.00	Management
	Melody Lormand	3.30	Engineering
1995	Melody Lormand	3.20	Engineering
1996	Melody Lormand	3.15	Engineering
	Celeste Gehring	3.33	Broadcast Journalism
	Stacy Smith-Elliott	3.12	Kinesiology
1997	Aga Cieslak	3.04	Int'l Trade & Finance
	Celeste Gehring	3.30	Mass Communications
	Keia Howell	3.12	Kinesiology
1998	Ashley Bankston	3.50	Kinesiology
	Casside Buck	3.41	Kinesiology
	Stacey Newton	3.06	Kinesiology
1999	Ashley Bankston	3.39	Kinesiology
	Marie Ferdinand	3.14	Kinesiology
	Katrina Hibbert	3.34	Kinesiology
	Stacey Newton	3.50	Exercise Science
2000	Angelia Crockett	3.16	Kinesiology
2001	Kisha James	3.01	Kinesiology
	Allison Weiner	3.50	Political Science
2002	Stacey Newton		Exercise Science
	Ke-Ke Tardy		Political Science
	Allison Weiner		Political Science

### SEC ALL-TOURNAMENT TEAM

1982	Joyce Walker
1983	Joyce Walker
1984	Joyce Walker
1986	Alisha Jones
1991	Pokey Chatman (MVP)
	Annette Jackson-Lowery
	Sheila Johnson
1996	Pietra Gay
2002	Temeka Johnson

### SEC PLAYERS OF THE WEEK

1994-1985	Alisha Jones - Jan. 21
1987-1998	April Delley - Feb. 9
1999-1989	Pokey Chatman - Dec. 12
	Pokey Chatman - Jan. 23
1989-1990	Pokey Chatman - Feb. 19
1990-1991	Pokey Chatman - Dec. Player of the Month
	Pokey Chatman - Feb. 11

1991-1992	Cornelia Gayden - Feb. 24
1993-1994	Cornelia Gayden - Dec. Player of the Month
	Cornelia Gayden - Feb. 28
1994-1995	Cornelia Gayden - Jan. 9
	Cornelia Gayden - Jan. 16
	Cornelia Gayden - Feb. 13
1995-1996	Elaine Powell - Jan. 15
1996-1997	Pietra Gay - Dec. 2
	Pietra Gay - Jan. 13
	Elaine Powell - Feb. 24
1997-1998	Katrina Hibbert - Feb. 16
1998-1999	Latasha Dorsey - Jan. 25
	Katrina Hibbert - Feb. 22
	Katrina Hibbert - Dec. 6
	April Brown - Dec. 6
1999-2000	Katrina Hibbert - Jan. 31
	Marie Ferdinand - Feb. 28
2000-2001	Marie Ferdinand - Dec. 18
2001-2002	Aiysha Smith - Feb. 18

**FRESHMAN OF THE YEAR**

1999 DeTrina White (AP)

**SEC COACH OF THE YEAR**

1997 Sue Gunter (AP &amp; Coaches)

1999 Sue Gunter (AP &amp; Coaches)

**State Honors****LOUISIANA SPORTS WRITERS ASSOCIATION (LSWA)****ALL-LOUISIANA TEAM**

1982	Joyce Walker
1983	Joyce Walker
	Madeline Doucet (Third Team)
1984	Joyce Walker
	Madeline Doucet (Second Team)
1985	Alisha Jones
	Madeline Doucet (Third Team)
1986	Alisha Jones
1987	Lesa Thornton
	Karen Linder (Second Team)
1988	Patricia Woods (Second Team)
1989	Patricia Woods (Second Team)
1990	Pokey Chatman
	Sheila Johnson (Third Team)
	Barbara Henderson (Honorable Mention)
1991	Pokey Chatman
	Sheila Johnson
	Annette Jackson-Lowery (Second Team)
	Barbara Henderson (Third Team)
1992	Barbara Henderson
	Cornelia Gayden
1993	Cornelia Gayden
1994	Cornelia Gayden
1995	Cornelia Gayden
1996	Elaine Powell
	Pietra Gay (Second team)
	Toni Gross (Honorable Mention)
1997	Elaine Powell
	Pietra Gay
	Katrina Hibbert (Honorable Mention)
	Tony Gross (Second Team)
1998	Katrina Hibbert
	Latasha Dorsey (Third Team)
1999	Katrina Hibbert
	DeTrina White
	Latasha Dorsey (Second Team)
2000	Marie Ferdinand
	Katrina Hibbert (Second Team)
	DeTrina White (Third Team)
	April Brown (Third Team)
2001	Marie Ferdinand
2002	Aiysha Smith
	Doneeka Hodges (Second Team)
	Temeka Johnson (Second Team)

**LSWA ALL-LOUISIANA HONORS**

1982	Madeline Doucet - Freshman of the Year
1984	Alisha Jones - Freshman of the Year
1990	Sheila Johnson - Newcomer of the Year
1991	Pokey Chatman - Player of the Year
	Sue Gunter - Coach of the Year
1992	Cornelia Gayden - Newcomer of the Year
1995	Cornelia Gayden - Player of the Year
1996	Elaine Powell - Newcomer of the Year
1997	Sue Gunter - Coach of the Year
1999	DeTrina White - Freshman of the Year
2001	Marie Ferdinand - Player of the Year
2002	Aiysha Smith - Newcomer of the Year
	Sue Gunter - Coach of the Year

**OTHER ALL-TOURNAMENT HONORS**

1978	Maree Jackson - Hanes All-America Classic
	Julie Gross - Hanes All-America Classic
1979	Julie Gross - Underalls All-America Classic
1987	Alisha Jones - Miami-Burger King Classic
	Karen Linder - Miami-Burger King Classic
1988	April Delley - Bowling Green Bank Invitational
1989	Dana Chatman - LSU Crawfish Classic, Buckeye Classic
	Sheila Johnson - LSU Crawfish Classic
1990	Pokey Chatman - Amana Classic, Tallahassee Hilton Classic
	Annette Jackson-Lowery - Tallahassee Hilton Classic
	Barbara Henderson - Amana Classic
1992	Barbara Henderson - LSU Crawfish Classic
	Cornelia Gayden - LSU Crawfish Classic
1993	Cornelia Gayden - Florida State Dial Classic
	Roberta LaCaze - Florida State Dial Classic
1994	Cornelia Gayden - Louisville Cardinal Classic
1995	Cornelia Gayden - Cooper Bowl Classic, Portland Shootout
1996	Toni Gross - LSU Crawfish Classic (MVP)
	Pietra Gay - LSU Crawfish Classic, Women's NIT
	Elaine Powell - Women's NIT
1997	Toni Gross - Bahamas Shootout (MVP)
	Pietra Gay - Bahamas Shootout
	Elaine Powell - Bahamas Shootout
1998	Katrina Hibbert - Hawaiian Resort Classic
1999	Marie Ferdinand - St. Mary's Classic (MVP)
	DeTrina White - St. Mary's Classic
2000	April Brown - NCAA East Regional
	Marie Ferdinand - NCAA East Regional
2001	Marie Ferdinand - Women's Sports Foundation Classic
2002	Doneeka Hodges - womenscolleg hoops.com Crawfish Classic (MVP)
	Scholanda Dorrell - womenscolleg hoops.com Crawfish Classic
	Aiysha Smith - womenscolleg hoops.com Crawfish Classic

**International Honors****LSU PLAYERS ON INTERNATIONAL TEAMS**

1981	Joyce Walker - Jones Cup Team
1982	Joyce Walker - U.S. National Team
	Madeline Doucet - Junior National Team, Sports Festival
1983	Joyce Walker - World University Games
1984	Joyce Walker - U.S. Olympic Team
	Madeline Doucet - Olympic Trials
	Gert Scott - Olympic Trials
1985	Alisha Jones - National Sports Festival
	Jeanetta Burns - National Sports Festival
	Gert Scott - National Sports Festival
1988	Pokey Chatman - ABA-USA Junior National Team
1989	Pokey Chatman - World University Games
1990	Pokey Chatman - USA Select Team
	Barbara Henderson - Sports Festival South Team
1992	Pokey Chatman - Olympic Trials
1995	Cornelia Gayden - World University Games
2000	Marie Ferdinand - U.S. Select Team; Jones Cup Gold Medal
2001	Aiysha Smith - U.S. National Team (alternate)



## Career 1,000 Point Scorers



## # 21 Joyce Walker

5-8 Guard  
Seattle, Wash.

2906 Points

YEAR	G	FG-FGA	PCT.	FT-FTA	PCT.	REB-AVG.	PTS-AVG.
1980-81	30	277-489	.566	67-107	.626	157-5.2	621-20.7
1981-82	30	340-500	.576	67-99	.677	136-4.5	747-24.9
1982-83	27	312-540	.578	120-161	.745	186-6.9	744-27.6
1983-84	30	330-619	.533	134-165	.812	119-4.0	794-26.5
<b>TOTALS</b>	<b>117</b>	<b>1259-2238</b>	<b>.562</b>	<b>388-532</b>	<b>.729</b>	<b>598-5.1</b>	<b>2906-24.8</b>



## #14 Julie Gross

6-2 Forward  
Tatura, Australia

2488 points

YEAR	G	FG-FGA	PCT.	FT-FTA	PCT.	REB-AVG.	PTS-AVG.
1976-77	37	276-524	.526	133-186	.715	463-12.5	685-18.5
1977-78	40	357-672	.531	114-161	.708	459-11.5	828-20.7
1978-79	24	192-392	.489	63-100	.630	258-10.8	447-18.6
1979-80	30	209-408	.512	110-154	.714	286-9.5	528-17.6
<b>TOTALS</b>	<b>131</b>	<b>1034-1996</b>	<b>.518</b>	<b>420-601</b>	<b>.699</b>	<b>1466-11.2</b>	<b>2488-18.9</b>



## #24 Cornelia Gayden

5-9 Guard  
Bogue Chitto, Miss.

2451 points

YEAR	G	FG-FGA	PCT.	FT-FTA	PCT.	REB-AVG.	PTS-AVG.
1991-92	29	190-418	.455	88-111	.793	185-6.4	555-19.1
1992-93	27	179-475	.377	120-146	.822	232-8.6	552-20.4
1993-94	27	221-471	.469	134-168	.798	251-9.3	647-24.0
1994-95	27	239-559	.428	114-147	.776	226-8.4	697-25.8
<b>TOTALS</b>	<b>110</b>	<b>829-1923</b>	<b>.431</b>	<b>456-572</b>	<b>.797</b>	<b>894-8.1</b>	<b>2451-22.3</b>



## #15 Maree Jackson

6-2 Center  
Albury, Australia

1852 points

YEAR	G	FG-FGA	PCT.	FT-FTA	PCT.	REB-AVG.	PTS-AVG.
1976-77	30	344-499	.689	143-212	.675	493-16.4	831-27.7
1977-78	40	409-657	.623	203-269	.755	539-13.5	1021-25.5
<b>TOTALS</b>	<b>70</b>	<b>753-1156</b>	<b>.651</b>	<b>346-481</b>	<b>.719</b>	<b>1032-14.7</b>	<b>1852-26.4</b>



## #10 Dana "Pokey" Chatman

5-5 Guard  
Ama, La.

1826 points

YEAR	G	FG-FGA	PCT.	FT-FTA	PCT.	REB-AVG.	PTS-AVG.
1987-88	29	102-267	.382	63-77	.818	96-3.3	290-10.0
1988-89	30	164-375	.437	115-137	.839	107-3.6	485-16.2
1989-90	30	151-364	.415	120-142	.845	109-3.6	475-15.8
1990-91	31	181-414	.437	155-192	.807	134-4.3	576-18.6
<b>TOTALS</b>	<b>120</b>	<b>598-1420</b>	<b>.421</b>	<b>453-548</b>	<b>.827</b>	<b>446-3.7</b>	<b>1826-15.2</b>



## #40 Katrina Hibbert

5-11 Guard  
Melbourne, Australia

1695 Points

YEAR	G	FG-FGA	PCT.	FT-FTA	PCT.	REB-AVG.	PTS-AVG.
1996-97	30	110-267	.412	49-57	.860	130-4.3	288-9.6
1997-98	32	190-424	.448	97-112	.866	194-6.1	517-16.2
1998-99	30	160-343	.466	76-97	.784	135-4.5	436-14.5
1999-2000	32	179-376	.476	42-55	.764	135-4.2	454-14.2
<b>TOTALS</b>	<b>124</b>	<b>639-1410</b>	<b>.453</b>	<b>264-321</b>	<b>.822</b>	<b>594-4.8</b>	<b>1695-13.7</b>



## #3 Marie Ferdinand

5-9 Guard  
Miami, Fla.

1648 Points

YEAR	G	FG-FGA	PCT.	FT-FTA	PCT.	REB-AVG.	PTS-AVG.
1997-98	27	26-69	.377	14-24	.583	61-2.3	66-2.4
1998-99	30	149-322	.463	69-104	.663	157-5.2	368-12.3
1999-00	32	240-479	.501	76-114	.667	149-4.6	500-17.5
2000-01	31	240-469	.515	173-234	.739	158-5.1	654-21.1
<b>TOTALS</b>	<b>120</b>	<b>655-1339</b>	<b>.489</b>	<b>332-476</b>	<b>.697</b>	<b>524-4.4</b>	<b>1648-13.7</b>



## #24 Alisha Jones

6-3 Center  
Wiggins, Miss.

1597 Points

YEAR	G	FG-FGA	PCT.	FT-FTA	PCT.	REB-AVG.	PTS-AVG.
1983-84	29	154-278	.554	55-75	.733	230-7.9	363-12.5
1984-85	29	212-411	.516	78-104	.750	254-8.8	502-17.3
1985-86	28	197-381	.517	58-85	.682	237-8.5	452-16.1
1986-87	15	118-199	.593	44-46	.957	124-8.3	280-18.7
<b>TOTALS</b>	<b>101</b>	<b>681-1269</b>	<b>.537</b>	<b>235-310</b>	<b>.758</b>	<b>845-8.4</b>	<b>1597-15.8</b>



## #34 Madeline Doucet

5-10 Forward  
LeBeau, La.

1533 Points

YEAR	G	FG-FGA	PCT.	FT-FTA	PCT.	REB-AVG.	PTS-AVG.
1981-82	26	132-261	.506	57-91	.626	208-8.0	321-12.3
1982-83	25	144-307	.469	91-141	.645	194-7.8	379-15.2
1983-84	30	202-382	.529	129-174	.741	202-6.7	533-18.3
1984-85	25	102-231	.442	96-142	.676	177-7.1	300-12.0
<b>TOTALS</b>	<b>106</b>	<b>580-1181</b>	<b>.491</b>	<b>373-548</b>	<b>.681</b>	<b>781-7.4</b>	<b>1533-14.5</b>



## #12 LeNette Caldwell

5-4 Guard  
Winnsboro, La.

1412 Points

YEAR	G	FG-FGA	PCT.	FT-FTA	PCT.	REB-AVG.	PTS-AVG.
1975-76	29	•• Records are incomplete ••					
1976-77	37	154		61-96	.635		369-10.0
1977-78	40	169-426	.397	49-62	.790	123-3.1	387-9.7
<b>TOTALS</b>	<b>117</b>						<b>1412-12.1</b>

**#23 Barbara Henderson**

5-10 Forward

Jonesville, La.

1322 Points

YEAR	G	FG-FGA	PCT.	FT-FTA	PCT.	REB-AVG.	PTS-AVG.
1988-89	30	88-182	.484	47-75	.627	183-6.1	223-7.4
1989-90	30	123-265	.464	59-107	.551	198-6.6	305-10.2
1990-91	31	129-270	.478	61-92	.663	222-7.2	320-10.3
1991-92	29	193-394	.490	87-141	.617	231-8.0	474-16.4
<b>TOTALS</b>	<b>120</b>	<b>533-1111</b>	<b>.479</b>	<b>254-415</b>	<b>.612</b>	<b>834-7.0</b>	<b>1322-11.0</b>

**#31 Patricia Woods**

6-0 Forward

Natchez, Miss.

1221 Points

YEAR	G	FG-FGA	PCT.	FT-FTA	PCT.	REB-AVG.	PTS-AVG.
1985-86	28	33-82	.402	18-31	.581	49-1.8	84-3.0
1986-87	28	102-213	.479	51-82	.622	125-4.5	255-9.1
1987-88	29	180-375	.480	65-97	.670	128-4.4	425-14.7
1988-89	30	197-445	.443	63-94	.670	186-6.2	457-15.2
<b>TOTALS</b>	<b>115</b>	<b>512-1115</b>	<b>.459</b>	<b>197-304</b>	<b>.648</b>	<b>488-4.2</b>	<b>1221-10.6</b>

**#10 Elaine Powell**

5-9 Guard

Monroe, La.

1163 Points

YEAR	G	FG-FGA	PCT.	FT-FTA	PCT.	REB-AVG.	PTS-AVG.
1995-96	32	242-508	.476	125-167	.749	191-6.0	643-20.1
1996-97	29	203-413	.492	92-133	.692	130-4.5	520-17.9
<b>TOTALS</b>	<b>61</b>	<b>445-921</b>	<b>.483</b>	<b>217-300</b>	<b>.723</b>	<b>321-5.3</b>	<b>1163-19.1</b>

**#22 April Brown**

5-11 Forward

Gulfport, Miss.

1125 Points

YEAR	G	FG-FGA	PCT.	FT-FTA	PCT.	REB-AVG.	PTS-AVG.
1997-98	28	76-155	.490	23-48	.478	122-4.4	182-6.5
1998-99	30	102-200	.510	21-37	.568	158-5.3	235-7.8
1999-00	32	154-312	.494	57-85	.671	152-4.8	380-11.9
2000-01	31	128-284	.451	38-57	.667	127-4.4	328-11.3
<b>TOTALS</b>	<b>119</b>	<b>460-951</b>	<b>.484</b>	<b>139-227</b>	<b>.612</b>	<b>559-4.7</b>	<b>1125-9.5</b>

**#43 Lesa Thornton**

5-10 Forward

Columbia, La.

1106 Points

YEAR	G	FG-FGA	PCT.	FT-FTA	PCT.	REB-AVG.	PTS-AVG.
1983-84	29	80-162	.494	44-57	.771	88-3.0	204-7.0
1984-85	29	86-184	.467	38-50	.760	115-4.0	210-7.2
1985-86	33	135-266	.508	67-89	.753	165-5.0	337-10.2
1986-87	28	136-271	.502	83-111	.748	181-6.5	355-12.7
<b>TOTALS</b>	<b>119</b>	<b>437-883</b>	<b>.494</b>	<b>232-307</b>	<b>.756</b>	<b>549-4.6</b>	<b>1106-9.3</b>

**#33 Ramona Dozier**

6-0 Forward

Dallas, Texas

1104 Points

YEAR	G	FG-FGA	PCT.	FT-FTA	PCT.	REB-AVG.	PTS-AVG.
1980-81	31	134-228	.588	58-106	.547	205-6.6	326-10.5
1981-82	31	120-221	.543	41-68	.603	217-7.0	281-9.1
1982-83	25	108-229	.472	52-109	.477	244-9.8	268-10.2
1983-84	30	87-182	.478	55-103	.534	268-8.9	229-7.6
<b>TOTALS</b>	<b>117</b>	<b>449-860</b>	<b>.522</b>	<b>206-386</b>	<b>.534</b>	<b>934-7.9</b>	<b>1104-9.4</b>

**#20 Jeanetta Burns**

5-9 Guard

Alexandria, La.

1070 Points

YEAR	G	FG-FGA	PCT.	FT-FTA	PCT.	REB-AVG.	PTS-AVG.
1984-85	27	48-108	.444	43-54	.769	68-2.5	139-5.1
1985-86	33	116-253	.458	61-80	.763	113-3.4	293-10.2
1986-87	28	130-267	.487	57-84	.679	123-4.4	317-11.3
1987-88	29	115-289	.397	77-95	.810	139-4.8	321-11.1
<b>TOTALS</b>	<b>117</b>	<b>409-917</b>	<b>.446</b>	<b>238-313</b>	<b>.760</b>	<b>443-3.8</b>	<b>1070-9.1</b>

**#4 Latasha Dorsey**

5-7 Guard

Abbeville, La.

1054 Points

YEAR	G	FG-FGA	PCT.	FT-FTA	PCT.	REB-AVG.	PTS-AVG.
1995-96	31	57-153	.373	20-34	.588	62-2.0	149-4.8
1996-97	30	55-157	.350	33-51	.647	95-3.2	161-5.4
1997-98	32	113-358	.316	108-144	.750	144-4.5	357-11.2
1998-99	30	131-291	.450	101-128	.789	100-3.3	387-12.9
<b>TOTALS</b>	<b>123</b>	<b>356-959</b>	<b>.371</b>	<b>262-357</b>	<b>.734</b>	<b>401-3.3</b>	<b>1054-8.6</b>

**#30 Rene Moran**

5-9 Guard

Pearl River, La.

1023 Points

Year	G	FG-FGA	PCT.	FT-FTA	PCT.	REB-AVG.	PTS-AVG.
1978-79	25	116-234	.496	56-71	.789	118-4.7	288-11.5
1979-80	34	278-559	.497	179-244	.733	186-5.5	735-21.6
<b>TOTALS</b>	<b>59</b>	<b>394-793</b>	<b>.496</b>	<b>235-315</b>	<b>.746</b>	<b>304-5.1</b>	<b>1023-17.3</b>

**#13 Staci Brown**

5-10 Forward

Maurepas, La.

1016 Points

YEAR	G	FG-FGA	PCT.	FT-FTA	PCT.	REB-AVG.	PTS-AVG.
1979-80	34	220-458	.480	73-102	.716	164-4.8	513-15.1
1980-81	32	216-430	.502	70-103	.680	184-5.8	503-16.2
<b>TOTALS</b>	<b>66</b>	<b>436-888</b>	<b>.491</b>	<b>143-205</b>	<b>.697</b>	<b>348-5.3</b>	<b>1016-15.4</b>

## Letterwinners

**A**

Adams, Delia (1985-86)

**B**

Ball, Christina (1989-90-91-92)  
Bankston, Ashley (1997-98-99)  
Berry, Carla (1989-90-91-92)  
Boulet, Beth (1988-89-90)  
Boutte, Joannette (1977-78-79-80)  
Bowman, Keisha (1993)  
Branch, Bonita (1984-85-86)  
Brentson, Marcia (1984-85-86-87)  
Brewer, Lisa, (1978-79)  
Brookins, Candice (1993--94-95)  
Brown, April (1998-99-00-01)  
Brown, Staci (1979-80-81)  
Brown, Tarleshia (1993-94)  
Buck, Casside (1998)  
Burns, Jeanetta (1985-86-87-88)

**C**

Caldwell, LeNette (1975-76-77-78)  
Carter, Stacey (1995-96-97)  
Cieslak, Aga (1996-97-98)  
Chatman, Dana (1988-89-90-91)  
Crockett, Angelia (1998-89-00-01)  
Curtis, Tara (1991-92)

**D**

Delahaye, Jean (1983-84)  
Delley, April (1986, 1987-89)  
Dittoe, Sandy (1977-79, 1980-82)  
Dixon, Susan (1981-82-83-84)  
Dorrell, Scholanda (2002)  
Dorsey, Latasha (1996-97-98-99)  
Doucet, Madeline (1982-83-84-85)  
Doucette, Chantel (1993)  
Downer, Kasey (1994-95)  
Dozier, Ramona (1981-82-83-84)

**E**

Eubanks, Carol (1990)

**F**

Farr, Miriam (1991-92-93-94)  
Ferdinand, Marie (1998-99-00-01)  
Franklin, Dee Dee (1988-89)  
French, Lisa (1978-79)

**G**

Gay, Pietra (1996-97)  
Gayden, Cornelia (1992-93-94-95)  
Gayten, Tammie (1986-87)  
Gehring, Celeste (1994-95-96-97)  
Graham, Cheri (1978-79)  
Graves, Kristen (1988-89-90-91)  
Gregory, Michele (1979-80-81)  
Gross, Julie (1977-78-79-80)  
Gross, Toni (1996-97)  
Guilotte, Annette (1976-77)

**H**

Hackett, Venessa (1995)  
Hamilton, Marilyn (1985-86-87)  
Hanten, Patty (2002)  
Hawkins, Jamie (2000)  
Hawthorne, Rhonda (1982-83-84-85)  
Hayden, Paula (1977-78-79-81)  
Hayes, Rebecca (1987-88-89)  
Henderson, Barbara (1989-90-91-92)  
Henry, Caritas (1997-98)  
Henry, Janice (1993)  
Hibbert, Katrina (1997-98-99-2000)  
Hough, Carla (1987-88)  
**Hodges, Doneeka (2001-02)**  
**Hodges, Roneeka (2001-02)**  
Howell, Keia (1995-96-97-98)  
Hubbard, Angela (1982-83)

**I**

Ineman, Joanne (1985-86-87)

**J**

Jackson, Maree (1977-78-79)  
Jackson-Lowery, Annette (1987-89, 1991)  
**James, Kisha (1999, 2001)**  
Jiles, Chantel (1997-98-99)  
Johnson, Sheila (1989-90-91)  
Johnson, Temeka (2002)  
Johns, Jamilah (1999-2000)  
Jones, Alisha (19884-85-86-87)

**K**

Klaffer, Louise (1978-79-80)  
Kohn, Dayna (1997-98)

**L**

LaCaze, Roberta (1993-94)  
Lewis, Julie (1991-92-93-94)  
Lewis, Mary (1992-93-94-95)  
Linder, Karen (1985-86-87-88)  
Lormand, Melody (1993-94-95-96)  
Lymon, Kaisha (2000)

**Mc**

McAdams, Amy (1987-88)  
McCoy, Thelma (1976-77)  
McGuffee, Brenda (1976-77)  
McKay, Kim (1978-79)

**M**

Meier Whitney, (1986-87)  
Melvin, Evelyn (1979-80-81-82)  
Moran, Rene (1978-79-80)  
Morell, Denise (1982-83-84-85)

**N**

Newton, Stacey (1998-99-2000-01)

**O**

Olsen, Heidi (1980-81-82-83)

**P**

Passman, Dana (1982-83)  
Porter, Candice (1997-98-99-2000)  
Powell, Elaine (1996-97)

**R**

Raines, Shelley (1986-87, 89-90)  
Randall, Natalie (1984-85-86)  
Redden, Roxanna (1987-88-89)

**S**

Sacre, Leslie (1981-82-83-84)  
Scott, Gert (1984-85)  
Seals, Dana (1988-89-90)  
Shepherd, Nyla (1989-90)  
Sholars, India (1993-94-95)  
Skalicky, Kelly (1981-82)  
Smith, Aiysha (2002)  
Smith, Katina (1995-96)  
Smith-Elliott, Stacy (1993-94-95-96)  
Steele, Dionne (1992-93)  
Stewart, Lora (1995-96)  
Syas, Trekessa (1990-91)

**T**

**Tardy, Ke-Ke (2000-01-02)**  
Teal, Priscilla (1978-79)  
Thieler, Christy (1989-90)  
Thornton, Lesa (1984-85-86-87)  
Tomlinson, Becky (1990-91)  
Traylor, Danielle (2000)

**V**

Vinti, Margaret (1979-80)

**W**

Walker, Joyce (1981-82-83--84)  
Walker, Toysha (1993-94-95-96)  
Webster, Bridgette (1979-80)  
Weiner, Allison (1998-99-2000-01)  
**White, DeTrina (1999-2000-01)**  
White, Jackie (1980-81)  
Widdle, Wendi (1989-90-91-92)  
Williams, Andrea (1994-95-96-97)  
Willis, Tillie (2002)  
Woods, Patricia (1986-87-88-89)  
Wynn, Makita (1988-89)

## 00

Deidre Spears (1998-99)

## 1

**Ke-Ke Tardy (2000-03)**

## 2

**Temeka Johnson (2002-03)**

## 3

Geert Scott (1985)  
Marie Ferdinand (1998-2001)

## 4

Louise Klaffer  
Latasha Dorsey (1996-99)  
**Doneeka Hodges (2001-03)**

## 5

Marilyn Hamilton (1986-87)  
Cheryl Wilson (1988)  
Beth Boulter (1990)  
Jacinda Averitt (1992)  
Chantel Doucette (1993)  
Pietra Gay (1996)  
Caritas Henry (1997-98)  
**Roneeka Hodges (2001-03)**

## 10

Lisa Brewer (1979)  
Jackie White (1980)  
Delia Adams (1985-86)  
Pokey Chatman (1988-91)  
Elaine Powell (1996-97)

## 11

Priscilla Teal (1979)  
Dana Seals (1989-90)  
Miriam Farr (1991-94)  
Pietra Gay (1997)  
Danielle Traylor (2000)

## 12

Lenette Caldwell (1975-78)  
Kelly Skalicky (1982)  
Angela Hubbard (1983)  
Bonita Branch (1985-86)  
Rebecca Hayes (1988-90)  
Dionne Steele (1992-93)  
Stacey Carter (1994-97)  
Angelia Crockett (1998-2001)

## 13

Nancy French (1978-79)  
Staci Brown (1980-81)  
Susan Dixon (1982-85)

## 14

Julie Gross (1978-80)  
Leslie Sacre (1981-84)  
Shelley Rains (1986-90)  
Tarleshia Brown (1993-94)  
Lora Stewart (1994-96)  
Ashley Bankston (1997-98)

## 15

Maree Jackson (1977-78)  
Sany Dittoe (1979-82)  
Denise Morell (1983-85)  
Joanne Ineman (1986-87)  
Makita Wynn (1989)  
Trekessa Syas (1991-92)

Stacy Smith-Elliott (1993-96)  
Stacey Newton (1998-99, 2001)

## 20

Lisa Willis (1978)  
Jeanetta Burns (1985-88)  
Christina Ball (1988-92)  
Melody Lormand (1994-96)  
**Kisha James (1999, 2001-03)**

## 21

Priscilla Teal (1977-78)  
Susie Simmons (1975-76)  
Joyce Walker (1981-84)  
Patty Hanten (2002)

## 22

Julie Jones (1978)  
Annette J.-Lowery (1988-91)  
Andrea Williams (1994-97)  
April Brown (1998-2001)  
**Florence Williams (2003)**

## 23

Paula Hayden (1980-81)  
Rhonda Hawthorne (1983-86)  
Whitney Meier (1987-88)  
Barbara Henderson (1989-92)  
Toysha Walker (1993-96)  
**DeTrina White (1999-2003)**

## 24

Brenda McGuffee (1978)  
Alisha Jones (1984-87)  
Amy McAdams (1988-89)  
Cornelia Gayden (1992-95)

## 25

Carrol Poullard (1979)  
Marcia Brentson (1984-87)  
Roxanna Redden (1988-89)  
Christy Thieler (1990)  
Kasey Downer (1994-95)  
Erika Ernst (1995-96)  
Allison Weiner (1998-2001)

## 30

Rene Moran (1979-82)  
Dana Passman (1983)  
Karen Linder (1985-88)  
Carol Eubanks (1990)  
Tara Curtis (1991-92)  
India Sholars (1993-95)

## 31

Evelyn Melvin (1979-82)  
Patricia Woods (1986-89)  
Nyla Shepherd (1990)  
Candice Brookins (1993-95)  
**Aiysha Smith (2002-03)**

## 32

Elaine Shores (1979)  
Heidi Olsen (1981-83)  
Natalie Randall (1985-86)  
Carla Hough (1988-89)  
Sheila Johnson (1990-91)  
Roberta LaCaze (1993-94)  
Chantel Jiles (1997-99)  
Scholanda Dorrell (2002)

## 33

Ramona Dozier (1981-84)  
April Delley (1986, 88-90)  
Julie Lewis (1991-94)  
Aga Cieslak (1996-98)  
Kaisha Lymon (2000)  
**Seimone Augustus (2003)**

## 34

Annette Guillotte (1976-77)  
Joanette Boutte (1977-78)  
Madeline Doucet (1982-85)  
Tammie Gayten (1986-87)  
Keisha Bowman (1993)  
Jamie Hawkins (2000)  
**Wendlyn Jones (2003)**

## 35

Monica Bergeron (1980-82)  
Carla Berry (1989-92)  
Celeste Gehring (1994-97)  
Kim McKay (1979)

## 40

Katina Smith (1995-96)  
Katrina Hibbert (1997-2000)

## 42

Thelma McCoy  
Sandy Dittoe (1977-79)  
Michele Gregory (1979-81)  
Estelle Vernon (1983)  
Kristen Graves (1990-91)  
Mary Lewis (1992-95)  
Dayna Kohn (1997-98)  
Jackie White (1981)  
Jamilah Johns (1999-2000)

## 43

Cheri Graham (1982)  
Lesa Thornton (1984-87)  
Dee Dee Franklin (1989)  
**Patty Hanten (2003)**

## 44

Wendi Widdle (1989-92)  
Keia Howell (1995-98)  
Sarah Richey (1999)

## 45

Jean Delahaye (1984)  
Venessa Hackett (1995)  
Casside Buck (1998)

## 50

Joanette Boutte (1978-80)  
**Treynell Clavelle (2003)**

## 51

Sandra Zulli (1983)  
Michelle Gregory (1981-82)  
Toni Gross (1996-97)

## 52

Janice Henry (1993)  
**Tillie Willis (2003)**

## 55

Tiffany Commerford (1994-95)  
Candice Porter (1997-2000)  
Tillie Willis (2002)  
**Crystal White (2003)**



LSU



## Dr. William L. Jenkins

President, Louisiana System

**O**n April 1, 1999, William L. Jenkins, formerly Chancellor of Louisiana State University and Agricultural and Mechanical College, became President of the LSU System, which includes nine institutions on 10 campuses in five cities, as well as 10 public hospitals in 10 cities.

A native of South Africa, Dr. Jenkins studied at the University of Pretoria where he received his professional veterinary medicine degree in 1958 and specialist credentials in 1968. He received the Ph.D. from the University of Missouri Columbia, in 1970. After practicing veterinary medicine for four years, he joined the faculty at the University of Pretoria, advancing through the ranks to become professor and head of the Department of Veterinary Physiology, Pharmacology and Toxicology in 1971.

He moved to the U.S. in 1978 and joined the faculty in the Department of Veterinary Physiology and Pharmacology at Texas A&M University. He was appointed dean of the LSU School of Veterinary Medicine in 1988 and was named LSU's provost and vice chancellor for academic affairs in September 1993.

When he was appointed LSU's fifth Chancellor in November 1996, Dr. Jenkins reorganized the campus administration to be more effective and more responsive, and oversaw the development of a strategic plan to guide the University in its preparation for the challenges of the next century.

Over the years President Jenkins has received numerous teaching and service awards and recognitions, having been named the 1997 Communicator of the Year by the Public Relations Association of Louisiana and a Distinguished Alumnus by the University of Missouri. The regional chapter of Toastmasters International also presented him with its 1999 Communication and Leadership Award, and he was awarded the Vision of Excellence Award 2000 by the New Orleans Regional Chamber of Commerce and the New Orleans

Chapter of MetroVision. In addition, the University of Pretoria bestowed an honorary doctorate on Dr. Jenkins in September of 2000.

Dr. Jenkins has been active in continuing education and has delivered more than 150 lectures and addresses to diverse groups in both the United States and abroad. He has taught extensively at both the professional and graduate levels. He has published more than 60 scientific articles and has contributed 15 chapters to various textbooks. He is coauthor of a textbook on veterinary pharmacology.

Over the years, Dr. Jenkins has been a member of many professional organizations and select committees. Most recently, he served on the National Institute of Health's Alcohol Abuse and Misuse on College Campuses Committee and on a special Steering Committee of the Southern Association of Colleges and Schools to review accreditation criteria for colleges and universities.

Dr. Jenkins also is a member of the National Association of State Universities and Land Grant Colleges' Committee on Food and Society as well as the Committee on the Future of Coastal Louisiana.

His current community engagement includes serving on the boards of the Louisiana Endowment for the Humanities, Greater Baton Rouge Chamber of Commerce, Academic Distinction Fund, Council for a Better Louisiana, Arts Council of Greater Baton Rouge, and the Baton Rouge board of the National Conference for Community and Justice.

Dr. Jenkins and his wife, Peggy, have four children—Sharon Gwynn, Anthea, and Warren—and nine grandchildren.



**Kenneth E. Carpenter**  
Faculty Athletics  
Representative

Dr. Kenneth E. Carpenter is in his first year as LSU's faculty representative in NCAA and Southeastern Conference matters.

Carpenter, a professor in the School of Architecture, has taught at LSU since 1986. He received his bachelor's degree in architecture from the University of Oklahoma in 1962 and his master's from Minnesota in 1967. Before joining the LSU faculty, he served at Clemson University as Associate Professor of Architecture from 1967-77; Ball State University, where he was Professor and Chairman of the Department of Architecture, 1977-81; and, Iowa State

University, serving as Professor and Chairman, Department of Architecture from 1981-86.

At LSU he served as the Dean of the College of Design from 1986-1997, Interim Executive Director of International Programs from 1997-98; and, Interim Dean, College of Art and Design, 2001-02.

Carpenter is a member of Phi Kappa Phi, the American Institute of Architects and the American Association of University Professors.

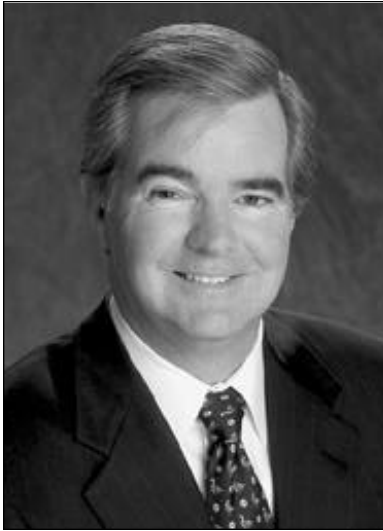

# Dr. Mark A. Emmert

Chancellor, LSU

**D**r. Mark A. Emmert was appointed chancellor of Louisiana State University and Agricultural & Mechanical College on April 16, 1999, becoming the sixth chancellor to lead the state's flagship University.

Prior to joining LSU, Emmert served as chancellor of the University of Connecticut, as provost and vice president for academic affairs at Montana State University, and held various faculty and administrative positions at the University of Colorado. He has served as a member of numerous academic and civic boards and organizations.

Both the Fulbright Commission and the American Council on Education have awarded fellowships to Emmert. He has also been inducted into Phi Kappa Phi Honor Society, Alpha Lambda Delta Scholastic Society, Golden Key Honor Society, and the Connecticut Academy of Arts and Sciences. He is active in the American Council on Education, the New England Council of Presidents, and the National Association of State Universities and Land-Grant Colleges, where he served as chair of the Council on Academic Affairs.

A native of Tacoma, Washington, Emmert holds a bachelor's degree in political science from the University of Washington and master's and doctoral degrees from the Maxwell School of Syracuse University. His scholarly work has focused on public policy topics,

as well as issues in organizational theory. He has published his research in leading journals within his field and has served on several editorial boards. He has also served as a visiting scholar and lecturer internationally, working in Australia, Hong Kong, Japan, and Panama.

He is married to DeLaine S. Emmert, a former elementary school teacher, who is active in community, university, and philanthropic organizations. They have two children, Stephen and Jennifer.



*Chancellor Emmert celebrates the 2001 SEC Championship game victory with All-American Josh Reed.*





## The SKIP BERTMAN Legacy

Bertman's unyielding desire to succeed drove him to the pinnacle of his profession, and his astute knowledge of the game -- obtained from over 40 years of coaching -- combined with his steadfast determination and irrepressible enthusiasm transformed LSU Baseball into the nation's premier program.

### National Championships

2000, 1997, 1996, 1993, 1991

### SEC Championships

1997, 1996, 1993, 1992, 1991, 1990, 1986

### Career Record (1984-2001)

870-330-3 (.724)

### NCAA Tournament Record

89-29 (.754), highest winning pct.

### National Coach of the Year

2000, 1997, 1996, 1993, 1991, 1986

### College World Series Appearances

2000, 1998, 1997, 1996, 1994, 1993, 1991, 1990, 1989, 1987, 1986

Already a Louisiana Legend and one of the greatest college baseball coaches of all time, J. Stanley "Skip" Bertman augmented his impressive list of achievements in his first season as LSU's director of athletics. While supervising the Tigers' magnificent progress on the playing fields, he began to implement measures necessary to realize his vision of building the LSU athletics department into the best in the country. Bertman's bold and innovative plans promise to keep the Tigers among the nation's elite in all phases of collegiate athletics.

LSU's programs enjoyed remarkable success under Bertman's direction in 2001-02, as 18 of the Tigers' 20 sports participated in post-season competition. That accomplishment, along with improved graduation rates, increased team grade point averages and the construction of new academic facilities, foreshadow even more significant deeds in the second season of Bertman's tenure.

Bertman was named LSU's athletics director on January 19, 2001. With Bertman, LSU gained an athletics director who provides the leadership and experience necessary to manage the Tigers' nearly \$35 million budget.

Bertman guided LSU to five NCAA baseball titles, and his teams drew huge crowds to venerable Alex Box Stadium, as the Tigers led the nation in attendance in each of his final six seasons (1996-2001).

He also served as head coach of the 1996 U.S. Olympic team which captured the bronze medal in Atlanta.

Bertman continues to be honored for his remarkable coaching tenure, as he was inducted in June, 2002, into the Louisiana Sports Hall of Fame. He is scheduled to be inducted into the American Baseball Coaches Association Hall of Fame in January, 2003.

In a Baseball America poll released in January, 1999, Bertman was voted the second greatest college baseball coach of the 20th century, trailing only Rod Dedeaux of Southern California. Bertman and Dedeaux are the only coaches to win five CWS titles.

He had previously earned stellar recognition as one of the nation's brightest assistant coaches while at the University of Miami (Fla.) for eight seasons (1976-83). Before working at Miami, Bertman was renowned for his coaching excellence. In 11 seasons at Miami Beach High School, he directed the Hi-Tides to a state championship and two runners-up finishes. He was named Florida's Coach of the Year on three occasions.

In 1975, Bertman coached at Miami-Dade Downtown, leaving after one season to join legendary head coach Ron Fraser at Miami. The move was a homecoming of sorts, as Bertman spent his collegiate playing days with the Hurricanes as an outfielder and catcher from 1958-60. He earned his B.A. in health and physical education from Miami in 1961 and received his master's degree from UM in 1964.

Bertman and his wife Sandy are the parents of four daughters -- Jan, Jodi, Lisa and Lori. The Bertmans have two grandchildren -- Sophie Faith and Isaac Stanley, the children of Emile and Lori Bertman Guirard.





## Dan Radakovich

Senior Associate Athletics Director

Dan Radakovich enters his second year as LSU's senior associate athletics director after joining the University in May of 2001. He came to LSU after serving as director of athletics at American University in Washington D.C.

As LSU's senior associate athletic director, Radakovich will oversee the daily operations of the LSU Athletic Department and he will serve as Bertman's chief assistant.

Prior to his one-year stint at American University, Radakovich spent six years as the associate athletics director at South Carolina where he directed the financial operations for the Gamecocks' \$30 million athletic department budget. Radakovich also worked closely with South Carolina Athletics Director Mike McGee in laying the ground work for a new \$70 million arena being built in Columbia. He also served as the department liaison for marketing and promotional activities with Host Communications. Radakovich was also responsible for home event management as well as that of overseeing concessions, football travel and the video department.

During his tenure with South Carolina, Radakovich supervised the finances and logistics for \$33 million in facility improvements.

Radakovich served as the senior associate athletics director at Long Beach State from 1989-94. In that capacity, he managed a \$5 million budget and supervised the nationally recognized men's basketball and baseball programs. In addition, Radakovich reorganized the fund-raising operations and coordinated the production and sales of radio broadcasting packages.

Radakovich began his collegiate athletics career as the athletics business manager at the University of Miami in Coral Gables, Fla., from 1983-85. He worked in the private sector for five years before joining Long Beach State.

Radakovich, a native of Aliquippa, Pa., graduated from Indiana University of Pennsylvania in 1980 with a bachelor of science degree in finance. Radakovich was also a football letterwinner as well as a student coach at Indiana University of Pennsylvania. He then went on to earn his master's degree in business administration from the University of Miami in 1982.

Radakovich is married to the former Marcie McDonald and the couple has two children, Christian (12) and Grant (8).



## Judy Southard

Associate Athletics Director/  
Senior Women's Administrator

Judy Southard, who had a very successful career as both a head women's basketball coach and director of athletics, enters her second year as LSU's senior women's administrator after joining the department last summer.

Southard came to LSU from Texas Woman's University, where she served as the school's director of athletics for nine years.

As LSU's senior women's administrator, Southard will serve as the administrative liaison to the Tigers' nationally-recognized Olympic sports teams.

While at Texas Woman's University, Southard initiated a corporate partnership program for the athletic department that tripled the involvement of area businesses and corporations in Pioneer athletics. Southard also established the TWU Intercollegiate Athletics Hall of Fame and she played a key role in the addition of softball and soccer to TWU's list of intercollegiate sports. In 2000, Southard served as chair of the NCAA Division II Women's Basketball Committee.

Prior to her nine-year stint at Texas Woman's University, Southard served as head women's basketball coach at Marshall University in Huntington, W. Va., for 11 years, where she led the Lady Herd to five Southern Conference regular-season titles. During her 11 years at Marshall, Southard was named Southern Conference Coach of the Year three times and her career record of 178-130 still stands as a school record for women's basketball victories. Southard also served as assistant athletics director at Marshall from 1983-1988, including a four-month period when she was interim director.

Prior to her tenure at Marshall, Southard spent three years as head coach at Tennessee-Martin and she also served for one season as an assistant coach at Tennessee. As a high school teacher from 1970-77, Southard coached both basketball and tennis, leading her West Florence High School basketball team to the South Carolina 4A state title in 1976.

A native of Columbia, S.C., Southard earned a bachelor's degree in physical education and health from Coker College in 1970 followed by a master's degree in physical education from Tennessee in 1978.



## Verge Ausberry

Associate Athletics Director/  
Internal Operations

Former LSU football standout Verge Ausberry joined the LSU Athletic Department administrative staff in August 2001 to head up Athletic Department Operations.

In his position he will be in charge of such areas as Game Management, the Athletic Department's courtesy car program, the weight room, the Dr. Martin Broussard training room and equipment rooms and video operations for the various sports on the campus.

Ausberry, from New Iberia, La., played inside linebacker for the Tigers, lettering in 1986-89. He was the leading tackler on the team in both 1988 and 1989. He was part of two Southeastern Conference championship teams (1986 under Bill Arnsparger and 1988 under Mike Archer) and played on teams that went to three bowl games: the 1987

Sugar Bowl, the 1987 Gator Bowl and the 1989 Hall of Fame Bowl. In those three years, the Tigers had a combined overall record of 27-8-1 and 16-3 in SEC games.

Although this is Ausberry's first tour of duty with the administration of the Athletic Department, he has remained very close to the LSU athletic scene in the 1990s, first serving for almost seven years as a member of LSU's highly regarded Academic Center for Athletes where he worked with many of the student-athletes, primarily dealing with LSU's football squad.

After leaving the Academic Center, he moved in July 1999 to the Tiger Athletic Foundation staff as part of LSU's fund-raising arm prior to accepting his present position.

The 35-year-old Ausberry received his Bachelor of Science degree in education in May of 1990 and his Master of Education in Administration, Supervision and certification in Child Welfare in May of 1992. He is presently a Doctoral Candidate in Higher Education Administration at LSU. He is married to the former Cheri Morial of New Orleans.



## Bo Bahnsen

Associate Athletics Director/  
Student Services

Bo Bahnsen serves as LSU's associate athletics director for student services and is the compliance officer for the Athletic Department.

David E. "Bo" Bahnsen was promoted to associate athletics director in 1996 after serving as an assistant A.D. since 1989. He served in various capacities within the department since his graduation from LSU in 1982.

On November 1, 1989, Bahnsen was assigned his primary responsibility as NCAA compliance officer. He also manages LSU's drug testing and drug education program.

After serving as manager of the LSU basketball team as an undergraduate, Bahnsen became administrative assistant for the basketball team upon graduation in May of 1982. In July of 1987 he became administrative assistant to Athletics Director Joe Dean, overseeing the purchasing office, until his promotion in 1989.

Bahnsen, 43, was born in El Campo, Texas, and graduated from Wharton High School in 1977. He attended Wharton County Junior College for two years before transferring to LSU in 1979.

He earned the bachelor of science in physical education and is currently working on a master's in education administration.

Bahnsen is married to the former Karen Mayson, former LSU golfer and current head coach of LSU's nationally ranked women's golf team. They are the parents of Darren (12) and an Devin (10).



## Jerry Blanchard

Associate Athletics Director/Facilities

Jerry Blanchard, in his position as assistant athletics director for facilities, supervises LSU's impressive athletic physical plant consisting of the playing and practice facilities for all sports.

Jerry Blanchard was appointed to the position of assistant athletics director in charge of facilities at LSU on August 15, 1997.

One of Blanchard's primary projects has been the expansion of Tiger Stadium with the addition of skyboxes and seating on the east side of the structure that increased the capacity of the stadium to over 91,600. Also on his docket are the renovation to the west side of Tiger Stadium, including a new press box as well as new parks for both baseball and softball.

Blanchard joined the athletic department after serving almost six years as the director of the Office of Facility Development on the LSU campus. He was responsible for administering a staff of architects, engineers, landscape architects, designers, construction managers, space utilization specialists, date specialists, CAD student workers and support personnel to plan, direct and coordinate all physical facilities, design and construction for the Baton Rouge campus.

The Baton Rouge native also worked as vice president at Clements, Blanchard & Associates, Inc., APAEC in Baton Rouge from 1979-81, Barbay Associates from 1978-79, Architects One Plus, Inc., from 1977-78, Billy J. Smith Architect from 1969-77 and R.L. Bennett & Associates from 1967-69.

Blanchard, 52, attended Istrouma High School in Baton Rouge and graduated from LSU in 1973 with a degree from the College of Environmental Design, School of Architecture. When off duty, he enjoys hunting, fishing, woodworking, photography and has his private pilot's license.

Blanchard and his wife, Cindy, have three children: Jacqueline Leigh (21), Candace Lynn (20) and Samantha Lyndell (11).



## Mark Ewing

Associate Athletics Director/Business

Mark Ewing, an 18-year employee of Louisiana State University, joined the LSU Athletic Department in January 2001, and serves as the department's associate athletics director for business.

Ewing came to the athletic department from LSU's Office of Budget and Planning. He served as LSU's Budget Director overseeing the development and management of the University's \$360 million operating budget.

Prior to his service at LSU, he was employed by Cajun Electric Power Cooperative where he managed accounting for the company's \$2 billion plus construction division.

As associate athletics director for business, Ewing has assumed responsibility for the athletic business operations including budget, travel, personnel, and purchasing as well as responsibility for concession operations.

Ewing, who is a native of Pointe Coupee Parish, received a Bachelor's degree in finance from LSU in 1978 and a Master's degree in public administration from LSU in 1995.

Ewing and his wife, Gail, have three children, Andrea (16), Arleen (14) and Molly Sue (10).



## Herb Vincent

Associate Athletic Director/External  
Affairs

Herb Vincent, the sports information director at LSU from 1988-2000, returned to his alma mater in August 2002 to serve as Associate Athletic Director for External Affairs.

In his present position, Vincent serves as the primary public relations officer for the LSU Athletic Department and all its entities, including the Tiger Athletic Foundation.

Vincent served as the LSU sports information director from July 1988 to July 2000. He was appointed assistant athletic director in November of 1989, then elevated to Associate AD/Communications in 1992. Besides supervising the LSU Sports information and the electronic media offices, Vincent also was in charge of the athletic photography and coaches' video offices.

He joined LSU as assistant sports information director in February of 1988 and was promoted to the position of SID in July of that year.

Prior to his return to LSU, Vincent served as Vice-President for Communications for the College Sports Southeast regional cable network, headquartered in Birmingham.

Vincent, 41, is a 1979 graduate of Catholic High School in Little Rock, Ark., and received a bachelor's degree in journalism from LSU in 1983. He worked as a student assistant in the sports information office directed by CoSIDA Hall of Famer, the late Paul Manasseh during his undergraduate years.

After graduating from LSU, Vincent spent the 1984 season as assistant PR director for the United States Football League's New Orleans Breakers. In 1985, he was assistant PR director for the USFL's Los Angeles Express and was promoted during the season to the PR staff's top position.

Before joining LSU in 1988, Vincent spent one year as assistant SID at Louisiana Lafayette (then Southwestern Louisiana), where he served as director of athletic publications and the Shreveport native also worked at the Southeastern Conference offices in Birmingham as assistant public relations director in charge of basketball publicity.

Vincent is married to the former Jamey Cavacini of Versailles, Ky.



## Michael Bonnette

**Sports Information Director**  
mbonnet@lsu.edu

Michael Bonnette enters his third year as LSU's Sports Information Director after being promoted to the position in August of 2000. As Sports

Information Director, Bonnette serves as the chief contact for LSU's nationally-ranked football team as well as overseeing all publicity activities for the 20 sports sponsored by the Athletic Department.

The 32-year-old Bonnette, who served as an Associate Sports Information Director for seven years, is in his eighth year with the LSU Athletic Department. Prior to taking over as Sports Information Director, Bonnette was the top assistant for football publicity as well as handling all media relations efforts for LSU's nationally-ranked women's basketball team. He also served as the editor of LSU's award winning gameday football program.

Bonnette joined the LSU SID staff as an intern in 1993 after serving as a student assistant within the department for four years.

The Lake Charles, La., native has been around the sports media relations profession his entire life as he is the son of long-time McNeese State Sports Information Director Louis Bonnette.

Bonnette, who is a 1993 graduate of LSU, serves as vice president for SIDs of the Louisiana Sports Writer's Association. He is married to the former Robin Arnaud of Opelousas, La., and the couple has two sons, Peyton (4) and Grant (3).



## Kent Lowe

**Senior Associate SID**  
clowe@lsu.edu

Kent Lowe was appointed senior associate SID in August, 2000, after serving as associate SID for nine years. He serves as the primary media contact for the LSU men's basketball team and women's golf team. Lowe also coordinates the annual

Louisiana High School All-Star events held on the LSU campus.

His voice is also well known as the color analyst on home softball broadcasts on the LSU Sports Network.

Lowe, 44, came to LSU in 1988 from Louisiana Downs where he served as publicity director for the Bossier City, La., racetrack. Lowe was promoted to associate SID in July of 1991 after serving as assistant SID since August of 1988.

Lowe, a native of Shreveport, is a 1979 graduate from LSU-Shreveport. He earned his masters degree at LSU in 1982.



## Laurie Cannon

**Associate SID**  
lcannon1@lsu.edu

Laurie Cannon enters her first year at LSU as associate SID in charge of track and field and gymnastics. She comes to LSU after spending the previous year at Baylor University where she served as the primary contact for the Bears' track and field and

cross country programs, and assisted with the publicizing of the Bear football team.

A 2000 graduate of Utah State, Cannon earned bachelor of arts degrees in business administration and exercise

science. At her alma mater Cannon served one year as an assistant media relations director and one year as a media relations student assistant. Her duties at USU included serving as the primary contact for the Aggies' gymnastics, softball and women's soccer programs.

While a student at Utah State, Cannon was a four-year letterwinner for the Aggies' nationally ranked gymnastics team. She served as team captain during her junior and senior seasons.

Cannon is a native of Carmichael, Calif.



## Bill Franques

**Associate SID**  
wfranqu@lsu.edu

Bill Franques, who served as the LSU baseball administrative assistant for three seasons, returned to the Sports Information office in August of 2000. Franques had previously served as Associate SID for nine years.

Franques' responsibilities as administrative assistant included handling the Tigers' media and public relations, coordinating team and recruiting travel, organizing fundraising events and booster club meetings, and overseeing office operations.

As associate SID, Franques continues to work as the baseball program's media relations director. He also serves as the Alex Box Stadium public address announcer, and he is the radio color analyst on LSU Sports Network broadcasts of baseball road games. In addition, Franques is the producer and co-host of LSU Sports Journal, a monthly television program featuring LSU sports personalities, and he is the co-host of LSU Tiger Talk, a weekly radio show highlighting athletics department events.

The LSU baseball media guide, edited by Franques, has twice been named best in the nation by the College Sports Information Directors of America and the National Collegiate Baseball Writers Association. His baseball brochures have finished among the top six in the USA in eight of the past 10 seasons.

Franques received a bachelor of arts degree from LSU in 1985. A Lafayette, La., native, Franques was born on July 14, 1963. He is married to the former Yvette Lemoine of Bunkie, La., and they have two children, William Paul, Jr., born September 23, 2000, and Benjamin Lewis, born April 18, 2002.



## Brian Miller

**Associate SID**  
bmiller@lsu.edu

Brian Miller enters his first year at LSU as an associate SID after spending the past three years in the same capacity at Auburn University.

Miller, 29, is the secondary contact for football and the primary contact for LSU's nationally-ranked women's basketball team. He will also assist in the publicity of all other LSU sports.

A native of Hamilton, N.Y., Miller spent the past three years handling soccer and women's basketball at Auburn and worked with the track and field and women's tennis programs on the Plains. Miller graduated from Northeastern University in Boston, in 1996 with a degree in broadcast journalism and began his career in sports information at NU as a student assistant in charge of the publicity of the Huskies' baseball program.

Miller spent one year at Florida Atlantic University as an assistant SID after graduation before spending three years at Louisiana Tech University, two as an assistant (1996-98) and one as the director (1999). At Louisiana Tech, Miller primarily handled the publicity for football and women's basketball. He also spent three seasons as the play-by-play voice of the Lady Techsters basketball team, which included two trips

to the NCAA Final Four.

Miller is married to the former Stacey Hill of Mangham, La., and the couple has one son, Trey, born Sept. 1, 2001.



## Melissa Reynaud

**Associate SID**  
mreynaud@lsu.edu

Melissa Reynaud enters her second year on the LSU sports information staff as Associate SID in charge of the nationally recognized softball program. In the fall of 2002, she will also become the primary contact

for the women's volleyball program and supervise staff members overseeing the women's tennis program

Reynaud, 26, is a Baton Rouge native and a 1997 graduate of LSU in Mass Communications. Prior to coming to LSU, Reynaud was the assistant SID at Northwestern State University in Natchitoches. At NSU, she was the primary media contact for the women's basketball, soccer and softball teams and assisted with the other 11 sports including the NCAA Tournament men's basketball team and Division I-AA football team.

Prior to that, Reynaud worked as an intern at Ole Miss. During her year in Oxford, she worked primarily with the volleyball and men's and women's track and field programs while assisting with football and both basketball teams.

Reynaud began her career at Northwestern State where she was a graduate assistant for two years while earning a master's degree in sports administration.



## Jason Feirman

**Publications Coordinator**  
jfeirma@lsu.edu

Jason Feirman is in his third year as the coordinator of all of LSU's athletic publications.

Feirman served as publications student assistant for two years in the sports information office before joining the staff

on a full-time basis in August of 2000.

In 2001-02, he coordinated three media guides that finished in the top seven nationally of CoSIDA publications contest.

In his first year, six media guides produced placed in the Top 20 nationally in the 2000-01 CoSIDA contest.

He served as assistant sports editor of *The Reville* in fall of 1998, as a sports reporter for Tiger Television in spring of 1998. He was a stringer for The Associated Press from 1996 to 2000 covering LSU, and he held a sports internship at WGNO-TV, ABC affiliate in New Orleans.

Feirman, 23, received a bachelor's of arts degree from LSU in December of 2000. A Metairie, La. native, Feirman was born on July 16, 1978.



## Marie Brewer

**Graphic Artist**  
mbrewel@lsu.edu

Marie Brewer is in her first year as the graphic artist of all of LSU's athletic publications.

Brewer served as publications student assistant for two years in the sports information office before joining the staff on a full-time basis in June of

2002. As graphic artist, Brewer's primary focus will be on artwork and concept in all athletic publications.

Last year Brewer's gymnastics media guide placed fifth in the nation from the 2001-02 CoSIDA publications contest. Her softball guide placed seventh.

Brewer was an integral part in six media guides that

placed in the Top 20 nationally in the 2000-01 CoSIDA publications contest, including a second place finish for her women's basketball brochure.

Brewer is a freelance graphic artist for *LSU Magazine*, the alumni magazine for the university. Prior to joining LSU athletics, Brewer was the graphic artist for *The Reveille* in 2000. In 2000, she also was a graphic artist for *The Legacy*, LSU's student magazine.

Brewer, 22, received a bachelor's of fine arts degree with a concentration in graphic design from LSU in May of 2002. A Portland, Oregon, native, Brewer was born on December 27, 1979.



## Steve Franz

### Photography Coordinator

sfranz2@lsu.edu

Steve Franz joined the LSU athletic department in July of 1998 after being around the Tiger sports scene for years.

Prior to joining LSU athletics, the New Orleans native served as photographer for the independent Tiger Rag magazine for five years. Franz was also a photographer for United Press International covering some of the area's major political events, Presidential visits, the New Orleans Saints and the NCAA men's and women's Final Fours in New Orleans.

Franz has had his pictures published in several national magazines, including Sports Illustrated and The Sporting News.

Franz, an LSU graduate, also served a summer working in New York state as an assistant photographer for the Buffalo Bisons minor league baseball team and as chief photographer for the Niagara Falls Rapids pro team.

Franz, 32, attended Archbishop Rummel High School in Metairie and received his bachelor's degree from LSU in December of 1993.

## STAFF



## Pat Fredericks

### Administrative Secretary

pbfred@lsu.edu

## Sports Information Student Assistants

Scott Dean	Marco Piedy
Michelle Fakier	Clay Pruitt
David Hurd	Keith Robin
Bill Martin	Jeff Schneider
Jared Mathews	Zac Schriber
Patrick Meehan	

## ELECTRONIC MEDIA



*The Athletic Administration building houses a television control room that is used for video scoreboard broadcasts for football, basketball and gymnastics in Tiger Stadium and the Pete Maravich Assembly Center.*



## Kevin Wagner

### Assistant AD/Television

Kevin Wagner is the producer/director for LSU's four major coaches' television shows featuring football coach Nick Saban, men's basketball coach John Brady, women's basketball coach Sue Gunter and baseball coach Smoke Laval. He oversees all television

projects associated with the LSU Athletic Department, including the coordination of LSU's video scoreboards in Tiger Stadium and the Pete Maravich Assembly Center.

Wagner, 46, was promoted to his current position in April of 1994 after joining LSU as assistant coordinator in August of 1989. He served in a similar position at Oklahoma State University for five years.

A 1980 graduate of LSU in broadcast journalism, Wagner was a four-year Tiger letterman in diving (1975-79), earning All-Southeastern Conference honors in 1979 on the three-meter springboard.

A native of Houston with 22 years of experience in broadcast journalism, Wagner and his wife Karen have two daughters, Allyson, 22, and Jennifer, 20.



## John Schiebe

### Asst. Coordinator of Television

John Schiebe begins his ninth year as chief assistant in the television department. He came to LSU in August of 1994 from the University of Mississippi where he served as post-production supervisor in the Teleproductions Center there for 18 months.

Schiebe served as a production assistant in Educational Television Services at Oklahoma State from 1984 through 1987 before becoming a producer/director in Agricultural Communications at OSU from 1987 until 1993 when he joined Ole Miss.

A 1986 graduate of Oklahoma State, he was born in Minneapolis, Minn., and attended High School in Oxford, Miss. Schiebe, 40, is married to the former Mollie Clements of Memphis, Tenn., and they have two children, Thomas, 14, and Patrick, 13.



## Paul Danna

### Television Producer

In August of 2002, Danna returned to the LSU Athletic Department after a two-year stint at ESPN in Bristol, Conn. Before working for ESPN, Danna served as a full-time television producer at LSU for two years (1999-2000) and was involved with production of

LSU programming since 1991 when he was a student at the University.

Danna, 30, worked as a student assistant in the Electronic Media Department from 1991-95 before working for local television station WBRZ, first in the production department and later as a news editor.

He freelanced for various sports production companies for three years, most notably during the 1997 and 1998 seasons as a member of the ESPN College Gameday crew which traveled to various football stadiums around the country prior to games.

Danna graduated from LSU in 1995 with a bachelor's degree in mass communications.

The 2001-02 athletic year proved to be another outstanding one for LSU as the Tigers claimed their 37th and 38th national titles (women's indoor track and field and men's outdoor track and field) as well as their 101st and 102nd Southeastern Conference titles (football and softball).

In all, 18 of LSU's 20 sports competed in postseason action, with 17 of those teams being invited to the NCAA Tournament (or bowl game). The men's basketball team reached the second round

of the NIT for LSU's 18th postseason appearance in 2001-02.

LSU's two national titles led all SEC teams in that category for the 2001-02 season, while the Tigers' 17 NCAA (or Bowl) appearances was the third best total in the conference, trailing only Florida and Georgia.

The following is a look at some of the top individual performances by LSU athletes last year:

## Walter Davis

### MEN'S TRACK & FIELD

Walter Davis has perhaps one of the most dominating seasons for any athlete in school history. Davis was named the NCAA Division Track and Field Athlete of the Year after winning the NCAA outdoor title in the long jump, triple jump and anchoring a leg of



LSU's winning 4x100-meter relay team in leading the Tigers to the national title. He capped his illustrious career as a nine-time All-American and a six-time national champion. With his first national championship in the long jump, he recorded a mark of 26 feet 6 1/4 inches. He became the first LSU man to win the event since Llewellyn Starks in 1990. The 2000 Olympian closed out his collegiate career by shattering his own LSU record in the triple jump, winning with a mark of 56-10 3/4. He closed his collegiate career a perfect 17-0 in the event. In the process, he became only the sixth man in NCAA history to sweep the horizontal jumps and the first to do so since 1998. Davis bettered his school and SEC records by winning the triple jump at the 2002 USA Track & Field Championships (57-8 1/2).



Male  
Athlete  
of the  
Year



## Nicki Arnstad

### GYMNASTICS

Nick Arnstad won a share of the NCAA title in the floor exercise with a score of 9.95. Arnstad, a First-Team All-America selection, became the first LSU gymnast in modern-day history to win an individual NCAA title. Arnstad captured the floor title as well as the all-around title a week earlier at the NCAA Central Regional. Arnstad posted a perfect 10.0 score on the floor exercise, leading the Tigers to their first NCAA Regional team title in 16 years.

## Britni Sneed

### SOFTBALL

The most dominating softball player in LSU history, Britni Sneed capped her Tiger career as the winningest pitcher in SEC history with 120 wins. Sneed, who was a First-Team All-America selection, also holds the SEC mark for career shutouts (55). Sneed earned SEC Pitcher of the Year honors for the second-straight year after posting a 34-7 overall mark and leading the Tigers to league title. She capped her four-year career with LSU ranked fourth in NCAA history in strikeouts with 1,370 and she ranks among the top 10 in NCAA history for career victories and strikeout ratio and in the top 15 in NCAA history for appearances, games started, winning percentage and saves. Sneed, who threw six no-hitters in 2002, was one of 10 semifinalists for USA Softball Collegiate Player of the Year Award and was named to the 2002 USA Softball Elite team.



## Muna Lee

### WOMEN'S TRACK AND FIELD

Named the SEC Female Track and Field Athlete of the Year in 2002 leading the Lady Tigers to the NCAA Indoor title. Lee won the NCAA title in the 200-meter dash in an LSU record time of 22.82 seconds, the second fastest time in NCAA history. In addition, Lee finished third in the 60-meter dash and helped the Lady Tigers to a third place finish in the 4x400-

meter relay. At the NCAA Outdoor meet, Lee finished third in the 100-meter dash, fourth in the 200-meter dash and anchored the final leg of LSU's 4x100 meter relay team that finished second.

## Josh Reed

### FOOTBALL

Josh Reed capped his LSU career as the SEC's all-time leader in receiving yards with 3,001. Reed, who won the Biletnikoff Award in 2001, shattered the league's single-season receiving mark with 1,740 yards on 94 catches last year for the Tigers. Reed also set SEC single-game records with 19 receptions for 293 yards and a pair of touchdowns in LSU's 35-21 win over Alabama. For his efforts, Reed was a consensus All-America selection in 2001 and was drafted in the second round of the 2002 NFL Draft by the Buffalo Bills.



## Meredith Duncan

### WOMEN'S GOLF

Meredith Duncan gained fame in the summer of 2001 as she became the first women's golfer in LSU history to win the prestigious U.S. Amateur title. Duncan, who participated in the U.S. Women's Open in 2001, earned First-Team All-America honors last year for the Lady Tigers. Duncan, a First-Team All-SEC selection in 2002, won three individual titles as a senior and she finished 19th at the NCAA Championships.





*Over a four-day span last spring, the LSU campus served as the host of the NCAA Track and Field Championships as well as an NCAA Baseball Regional.*

## All-Sports Success

LSU's athletics program has traditionally been strong throughout all of its varsity sports and has fielded nationally competitive teams in most of its sports.

A total of 18 of LSU's 20 athletic teams participated in post-season play last year, with 17 of those teams being invited to NCAA Tournament action (or a bowl game). The 18th team, the men's basketball squad, advanced to the second round of the National Invitation Tournament. Twelve of LSU's 20 teams finished ranked in the nation's Top 25 for their respective sports during the 2001-02 athletic year, and of those, seven finished in the Top 10.

LSU has won 102 Southeastern Conference championships and has claimed 38 national titles.

## Athletics as a Business

Athletics is mistakenly thought of as merely entertainment. In fact, the total revenues of over \$37.5 million generated annually by the Athletic Department is:

- twice that of the sales of an average manufacturing plant in Louisiana
- twice the volume of an average food processor
- and about seven times more than the typical apparel plant in the state

## Attendance

LSU teams draw some of the largest crowds in all of college athletics:

- More than 1.1 million fans watched LSU athletics in all 20 sports during the 2000-01 athletic year.
- Over the past 10 years, LSU football attendance has averaged more than 70,000 fans per game. Last season, LSU set a school-record by averaging 90,491 fans a contest, a number that ranked fifth nationally. LSU's average of 90,491 fans a contest makes Tiger Stadium, on a Saturday night, more populated than 52 of Louisiana's 64 parishes.
- LSU baseball set the standard in college baseball for attendance again in 2002 as more than 275,000 fans watched the Tigers play at Alex Box Stadium in regular and postseason play.

## CHAMPS Program

LSU sponsors a fully funded life skills program for student-athletes. The program is called CHAMPS, an acronym for Challenging Athletes Minds for Personal Success. Under the CHAMPS program, LSU sets up a number of projects and workshops that aid student-athletes in addressing day-to-day living situations, handling stress

and preparing for post-college life.

Under the CHAMPS program, LSU also establishes community service projects in which student-athletes organize and participate. The LSU CHAMPS program sponsors an annual Halloween "Boo-Zar" on campus. The boozar is a trick-or-treat night in the LSU Field House in which athletes from all sports distribute candy to Baton Rouge area children. Each athletic team participates in CHAMPS workshops which educate them in life skills and personal development.

## Community Involvement

Because of the athletic facilities on the LSU campus, Baton Rouge is able to attract many events and conventions that benefit the community in both public relations and monetary means. LSU has played host to such events as the National Sports Festival (now called the Olympic Festival) and the International Special Olympics. In 2001, LSU hosted the U.S. Senior Olympics and in the past has played host to the U.S. Junior National Track & Field Championships.

The LSU campus is annually the site of LHSAA Track & Field Championships, bringing to campus thousands of young people and their parents. Most recently, LSU hosted the 2002 NCAA Outdoor Track & Field Championships at Bernie Moore Stadium.

## Economic Impact

LSU has a tremendous impact on the economy of the Baton Rouge area. LSU sporting events bring money into the Baton Rouge economy, not only from throughout the state, but throughout the southeast.

According to a study by LSU economics professor Loren Scott, the existence of LSU Athletics generates \$131 million in sales for businesses in the Baton Rouge community,

another \$40 million in household earnings and supports over 2,100 jobs in the Baton Rouge area.

## Finances

The LSU Athletic Department is a totally self-sufficient auxiliary of the University. No state tax dollars are used to finance LSU athletics. All money spent by the Athletic Department is generated by the department through ticket sales, corporate sponsorships, radio and television revenue, the Tiger Gift Center and concessions, and is supplemented through revenue-sharing resulting from LSU's membership in the Southeastern Conference.

## Individual Athletes

Year in and year out, LSU boasts some of the most renowned athletes in all of college athletics.

Two-time NBA Most Valuable Player and worldwide entertainment superstar Shaquille O'Neal delighted Tiger basketball fans for three seasons. PGA Champion David Toms played for the Tigers in the late 1980's, while Major League Baseball standouts Todd Walker and Paul Byrd learned their trade at Alex Box Stadium. Sometimes overlooked are some of the finest female athletes in the country in their respective sports: golfer Meredith Duncan, softball All-American Britni Sneed and women's basketball All-American Marie Ferdinand dazzled LSU fans in recent years.

## Job Placement

Is there life after college athletics? LSU is helping to answer that question with a job placement program as part of the Ninth Semester Program. LSU works closely with the Career Placement Center on campus as well as professional recruiting services to offer advice to athletes on entering the job market upon graduation.

## National Awards

LSU has had one winner each of the Heisman Trophy, Adolph Rupp Award and Golden Spikes Award, the premier individual awards in football, basketball and baseball. The Heisman Trophy, given annually to college football's best player, was won by Billy Cannon in 1959. The Adolph Rupp Award, which goes to college basketball's top player, was won by Shaquille O'Neal in 1991. The Golden Spikes Award, given to college baseball's most outstanding player each year, was won by Ben McDonald in 1989. Last year, Josh Reed added his name to the list as he claimed the Biletnikoff Award, which goes annually to the nation's top receiver.

## National Team Championships (38)

Men's Basketball (1)	1935
Boxing (1)	1949
Football (1)	1958
Men's Golf (4)	1940, 1942, 1947, 1955
Men's Indoor Track (1)	2001
Women's Indoor Track (9)	1987, 1989, 1991, 1993, 1994, 1995, 1996, 1997, 2002
Men's Outdoor Track (4)	1933, 1989, 1990, 2002
Women's Outdoor Track (12)	1987, 1988, 1989, 1990, 1991, 1992, 1993, 1994, 1995, 1996, 1997, 2000
Baseball (5)	1991, 1993, 1996, 1997, 2000

## SEC Team Championships (102)

Baseball (12)	1939, 1943, 1946, 1961, 1975, 1986, 1990, 1991, 1992, 1993, 1996, 1997
Men's Basketball (8)	1934-35, 1952-53, 1953-54, 1978-79, 1980-81, 1984-85, 1990-91, 1999-2000
Football (8)	1935, 1936, 1958, 1961, 1970, 1986, 1988, 2001
Men's Golf (15)	1937, 1938, 1939, 1940, 1942, 1946, 1947, 1948, 1953, 1954, 1960, 1966, 1967, 1986, 1987
Women's Golf (1)	1992
Gymnastics (1)	1981
Men's Swimming (1)	1988
Men's Tennis (4)	1976, 1985, 1998, 1999
Men's Indoor Track (4)	1957, 1963, 1989, 1990
Women's Indoor Track (10)	1985, 1987, 1988, 1989, 1991, 1993, 1995, 1996, 1998, 1999
Men's Outdoor Track (22)	1933, 1934, 1935, 1936, 1938, 1939, 1940, 1941, 1942, 1943, 1946, 1947, 1948, 1951, 1957, 1958, 1959, 1960, 1963, 1988, 1989, 1990
Women's Outdoor Track (8)	1985, 1987, 1988, 1989, 1990, 1991, 1993, 1996
Softball (4)	1999, 2000, 2001, 2002
Volleyball (4)	1986, 1989, 1990, 1991

## Stadiavision

At all LSU football games in Tiger Stadium, basketball games at the Pete Maravich Assembly Center and baseball games at Alex Box Stadium, live action is shown on monitors near concession stands and restrooms so fans won't miss the action in progress.

## Tiger Gift Center

LSU operates a fully stocked merchandise store within Tiger Stadium that gives fans a wide array of LSU clothing and memorabilia. The Gift Center is open on football, basketball and baseball game days for fans' convenience. A new satellite Gift Center near Mike the Tiger's cage is open for added customer convenience. The Tiger Gift Center also went worldwide during the 2000-01 season as LSU merchandise can now be purchased from anywhere in the world on LSU's website, [www.LSUsports.net](http://www.LSUsports.net).

## University Involvement

LSU continues to produce profits in its athletic department, despite generally difficult economic times for college athletic programs.

Athletics has contributed over \$7.5 million to the academic side of the University in the past 11 years. In 1994-95, athletics contributed \$100,000 to the LSU Libraries to assist in buying books and other materials necessary to keep LSU's library system among the finest in the nation, and in 1996 generated over \$30,000 by dedicating all ticket sales from the Spring Football Game to the libraries.

After the 1988-89 fiscal year, LSU Athletics donated \$2 million to the general fund of the University to help offset projected losses. LSU Athletics has also donated sizeable amounts of money to fund professorships and provide for repairs in academic facilities.



With six national championships, eight runner-up finishes, a nation-leading 24 Final Four appearances and 52 first-team All-America honors, the Southeastern Conference stands firmly as the nation's premier intercollegiate women's basketball conference.

#### SEC BY THE NUMBERS

- > The SEC has posted impressive non-conference records in the last decade. The SEC compiled a 137-43 (.761) non-conference record during the 2001-02 season. Since the 1990 season, the SEC has compiled a 1,759-461 (.792) record against other conferences. The league has recorded 150+ wins during seven seasons and had never recorded a non-conference winning percentage below .746.
- > SEC teams have earned appearances in 19 of 21 NCAA Final Fours, an accomplishment unmatched by any other league. Overall, SEC squads have filled 24 of the 84 Final Four berths, including having two Final Four teams in 1988 (Auburn, Tennessee), 1989 (Auburn, Tennessee), 1995 (Georgia, Tennessee), 1996 (Georgia, Tennessee), and 1998 (Arkansas, Tennessee).
- > SEC teams have made 14 appearances in a nation-high 12 NCAA Championship games, winning six national championships (Tennessee: 1987, 1989, 1991, 1996, 1997 and 1998). The league had the distinction of providing both national finalists twice in its history: in 1996 (Tennessee 83, Georgia 65) and in 1989 (Tennessee 76, Auburn 60).
- > SEC teams have won 230 NCAA Tournament games against 122 losses (.653) for an average of 10.9 NCAA wins per year. In addition, all 12 current members have appeared in the NCAA Tournament.
- > The SEC has paced the pack in NCAA tournament bids 20 times in its 21-year history. The SEC is the only league to ever have eight teams invited to the NCAA Tournament. The 2002 season was the second time the league has accomplished this feat, the first being 1999.
- > The SEC is the only league to ever have seven teams invited to the NCAA Tournament and earned this honor five times (1986, 1991, 1995, 1996, 1997).
- > Since the WNIT came into existence four years ago, the SEC has had at least one team represent them. This past year, Alabama made it to the third round. Last season, Alabama, Ole Miss and Mississippi State participated in the postseason tournament. State made it to the semifinals for the best finish of a SEC school. In 2000, Florida made it to the finals of the WNIT. It marked the second consecutive year that a SEC school played in the finals. In 1999, the Arkansas Lady Razorbacks defeated Wisconsin 76-64 to claim the SEC's first Women's NIT championship. The attendance of 14,161 set an Arkansas state record for a women's sporting event.

#### INDIVIDUAL HONORS

- > The SEC has had 52 student-athletes named as a First-Team All-America selection.
- > The league has had three Honda-Broderick Cup Award winners (1988-Katrina McClain, Georgia; 1990-Bridgette Gordon, Tennessee; 1998-Chamique Holdscaw, Tennessee).
- > Four Naismith Player of the Year winners have come from the SEC. In 1996 Georgia's Saudia Roundtree was given the honor while Chamique Holdscaw of Tennessee won the honor in 1998 and 1999 and Tennessee's Tamika Catchings was named in 2000.
- > SEC teams have provided 97 All-Region performers, including 20 Most Outstanding Players.
- > Over the past 21-years, 28 Final Four All-Tournament Team members have come from SEC schools. In 1996, the entire all-tournament team was made up of SEC players.
- > Six NCAA Post-Graduate Scholarship winners and 12 Academic All-Americas hail from the SEC.

#### DOMINANCE IN THE POLLS

- > Since the AP poll began in 1983 and the USA Today/ESPN poll in 1986, the SEC has never failed to place at least four members in each of the final polls.
- > In terms of rankings, the SEC has the richest history of any conference in the nation, boasting more poll appearances than any other. SEC teams have been ranked 328 consecutive weeks in the AP Poll.
- > League teams have been ranked 2,118 times, including 1,166 Top 10 appearances and 589 Top 5 appearances.
- > A nation-leading eight SEC teams were ranked at one point in the AP and CNN/USA Today Top 25 polls during the 1995-96 season. The league mirrored that feat during the 1996-97 season.
- > Six SEC teams are ranked in the Top 25 of the AP all-time composite final poll. Tennessee is ranked first in the poll and is tied for the lead in number of final first place finishes with five. Other SEC schools are: 5. Georgia, 12. Auburn, 20. Ole Miss, 23. LSU, T24. Vanderbilt.

#### MIKE SLIVE, SEC COMMISSIONER

From his early days as an athletic administrator to his current post as commissioner, Mike Slive has maintained an integral role in the ever-changing world of intercollegiate athletics. He was named the seventh commissioner of the Southeastern Conference on July 2, 2002.



Prior to joining the SEC, Slive was the Commissioner of Conference USA. He was named the first-ever Commissioner of the newly-formed league on April 24, 1995. Under his direction, Conference USA has quickly emerged as one of the nation's top conferences.

Presently, Slive is the chair of the first NCAA Infractions Appeals Committee and the National Letter of Intent Appeals Committee. He is also chair of the Board of Directors of NCAA Football USA and is the President of the Collegiate Commissioners Association (CCA). Last month, he was named to the Executive Committee of the National Association of Collegiate Directors of Athletics (NACDA) and also serves on the Board of Advisors of the Marquette Sports Law Institute. Slive was also on the NCAA Management Council from 1997-2002, serving on the Membership Subcommittee and the Subcommittee to Review Automatic Qualification.

The 61-year old Slive has also served on the Board of Directors of the Sports Lawyers Association from 1997-2001 and was chair of the Division I-A Commissioners from 1999-2001. He also was a member of the NCAA Division I Working Group to Study Basketball Issues in 1998-99.

This summer, Slive was named by President Bush to the Commission of Athletic Opportunity, that will review the workings of Title IX. He is one of 15 panelists that consists of former and current athletes, athletic and academic administrators and college professors from around the nation.

Slive has an extensive administrative and legal background in intercollegiate athletics. He served as commissioner of the Great Midwest Conference since its formation in 1991, and played a pivotal role in the Great Midwest becoming one of the most successful and exciting conferences in the nation in the 1990's. His previous athletic administrative experiences include: assistant director of athletics at Dartmouth College (1968-69), assistant Executive Director of the Pacific-10 Conference (1979-81), and Director of Athletics at Cornell University (1981-83), prior to developing his sports practice specializing in representing colleges and universities in athletic related matters.

A native of Utica, N.Y., Slive was senior partner and founder of the Mike Slive-Mike Glazier Sports Group. Prior to the formation of the Slive-Glazier Sports Group in 1990, Slive was a partner in the Chicago law firm of Coffield Ungaretti Harris & Slavin. He operated his own practice in Hanover, N.H., and served as judge of the Hanover District Court from 1972-77.

Slive graduated from Dartmouth College with a Bachelor of Arts degree in 1962. He earned a Juris Doctor from the University of Virginia Law School in 1965 and an LLM from the Georgetown University Law Center in 1966. Slive and his wife, Elizabeth, are the parents of a daughter, Anna.





# Opponents



## Arizona

Nov. 22 at 8 p.m.  
McKale Center - Tucson, Ariz.

### GENERAL INFORMATION

Location: Tucson, Ariz.  
Enrollment: 35,000  
Nickname: Wildcats  
Colors: Cardinal & Navy  
Arena: McKale Center (14,545)  
Conference: Pacific-10  
Athletics Director: Jim Livengood

### BASKETBALL INFORMATION

Head Coach: Joan Bonvicini  
Alma Mater: Southern Connecticut, '75  
School record: 193-131 (11 years)  
Career record: 518-202 (23 years)  
Associate Head Coach: Denise Dove Ianello (Northern Ill., '92)  
Assistant Coaches: Kellee Barney (Idaho, '83); Curtis Loyd (Southern Utah, '94)  
2001-02 Record: 14-14  
Conference Record/Finish: 10-8/T6th  
Letterwinners Returning: 7  
Letterwinners Lost: 3  
Starters Returning: 4  
G - Dee-Dee Wheeler; G Aimee Grzyb; F/G Krista Warren; G Julie Brase  
Series Record: Arizona leads 1-0  
Last Meeting: Dec. 2, 1994 (Arizona, 71-62)

### SPORTS INFORMATION

Director: Tom Duddleston, Jr.  
WBB Contact: Mindy Claggett  
Office Phone: (520) 621-4163  
Office Fax: (520) 621-2681  
Claggett's Home Phone: (520) 512-1930  
Claggett's Email: mbishop@u.arizona.edu  
Press Row: (520) 621-5291  
Website: www.arizonaathletics.com  
Mailing Address: P.O. Box 210096  
Tucson, AZ 85721-0096  
Overnight Address: 106 McKale Center  
Tucson, AZ 85721-0096



**Joan Bonvicini**  
Head Coach



**Dee Dee Wheeler**  
Guard



## Southeastern Louisiana

Nov. 24 at 2 p.m.  
University Center - Hammond, La.

### GENERAL INFORMATION

Location: Hammond, La.  
Enrollment: 14,522  
Nickname: Lady Lions  
Colors: Green & Gold  
Arena: University Center (7,500)  
Conference: Southland  
Athletics Director: Frank Pergolizzi

### BASKETBALL INFORMATION

Head Coach: Lori Davis Jones  
Alma Mater: Southeastern Louisiana, '92  
School record: First season  
Career record: 178-97 (8 years)  
Assistant Coaches: Eric Dumas (Lambuth, '96); Brent Harris (Lambuth, '95)  
2001-02 Record: 11-18  
Conference Record/Finish: 9-11/5th  
Letterwinners Returning: 5  
Letterwinners Lost: 5  
Starters Returning: F Pam Mathews; G Melissa Williams; G Velicity Burkhalter  
Series Record: LSU leads 25-8  
Last Meeting: Feb. 16, 1999 (LSU, 91-45)

### SPORTS INFORMATION

Director: Dart Volz  
WBB Contact: Matt Sullivan  
Office Phone: (985) 549-3774  
Office Fax: (985) 549-3773  
Sullivan's Home Phone: (985) 781-6424  
Sullivan's Email: rsullivan@selu.edu  
Press Row: (985) 549-2326  
Website: www.LionSports.net  
Mailing Address: SLU 10309, Hammond, LA 70402  
Overnight Address: SLU Athletic Building, Corner of North Hazel and West Dakota Street, Hammond, LA 70402



**Lori Jones**  
Head Coach



**Pam Mathews**  
Forward



## Florida Atlantic

Nov. 25 at 7 p.m.  
PMAC - Baton Rouge, La.

### GENERAL INFORMATION

Location: Boca Raton, Fla.  
Enrollment: 26,000  
Nickname: Lady Owls  
Colors: Blue & Grey  
Arena: FAU Gymnasium (5,000)  
Conference: Atlantic Sun  
Athletics Director: Thomas M. Cargill

### BASKETBALL INFORMATION

Head Coach: Chancellor Dugan  
Alma Mater: Eastern Kentucky, '82  
School record: 41-47 (3 years)  
Career record: 200-120 (11 years)  
Assistant Coaches: Shannon Litton (Morehead State, '93); Natalie Glaser (Southern Indiana, '01)  
2001-02 Record: 17-14  
Conference Record/Finish: 13-7/T2nd  
Letterwinners Returning: 9  
Letterwinners Lost: 3  
Starters Returning: G Janka Deckerova; G Julie Goad; F Tamica Pierce  
Series Record: First meeting  
Last Meeting: n/a

### SPORTS INFORMATION

Director: Katrina McCormack  
WBB Contact: John McMahon  
Office Phone: (561) 297-3063  
Office Fax: (561) 297-3499  
McMahon's Home Phone: (561) 752-4240  
McMahon's Email: owlsvoice@aol.com  
Press Row: (561) 338-1682  
Website: www.fausports.com  
Mailing Address: 777 Glades Road, Boca Raton, FL 33431  
Overnight Address: 777 Glades Road, Boca Raton, FL 33431



**Chancellor Dugan**  
Head Coach



**Tamica Pierce**  
Forward



## Washington State

Nov. 29 at 6 p.m.  
Golden Panther Arena - Miami, Fla.  
FIU Thanksgiving Classic

### GENERAL INFORMATION

Location: Pullman, Wash.  
Enrollment: 22,000  
Nickname: Cougars/Cougs  
Colors: Crimson & Gray  
Arena: Friel Court (12,058)  
Conference: Pacific-10  
Athletics Director: Jim Sterk

### BASKETBALL INFORMATION

Head Coach: Sherri Murrell  
Alma Mater: Pepperdine, '91  
School record: First year  
Career record: 68-46 (4 years)  
Assistant Coaches: Mark Lewis (Southern Miss., '82); Lisa Fisher (Boise State, '95); Christopher Holland (Arizona State, '00)  
2001-02 Record: 2-27  
Conference Record/Finish: 0-18/10th  
Letterwinners Returning: 8  
Letterwinners Lost: 4  
Starters Returning: G Jessica Perry; F Jessica Ottmar  
Series Record: LSU leads 1-0  
Last Meeting: Dec. 18, 1981 (LSU, 78-59)

### SPORTS INFORMATION

Director: Rod Commons  
WBB Contact: Jason Krump  
Office Phone: (509) 335-2684  
Office Fax: (509) 335-0267  
Krump's Home Phone: (509) 332-1431  
Krump's Email: jkrump@wsu.edu  
Press Row: (509) 335-2684  
Website: www.wsucougars.com  
Mailing Address: Bohler 220, Pullman, WA 99164-1610  
Overnight Address: Bohler 220, Pullman, WA 99164-1610



**Sheri Murrell**  
Head Coach



**Jessica Perry**  
Guard



## Virginia Tech

Nov. 30 at 4/6 p.m.  
Golden Panther Arena - Miami, Fla.  
FIU Thanksgiving Classic

### GENERAL INFORMATION

Location: Blacksburg, Va.  
Enrollment: 26,000  
Nickname: Hokies  
Colors: Chicago Maroon & Burnt Orange  
Arena: Cassell Coliseum (10,052)  
Conference: BIG EAST  
Athletics Director: Jim Weaver

### BASKETBALL INFORMATION

Head Coach: Bonnie Henrickson  
Alma Mater: St. Cloud State, '86  
School record: 113-44 (5 years)  
Career record: 113-44 (5 years)  
Assistant Coaches: Angie Lee (Iowa, '87); Karen Lange (Iowa, '96); Katie O'Connor (Virginia Tech, '00)  
2001-02 Record: 21-11  
Conference Record/Finish: 9-7/T6th  
Letterwinners Returning: 5  
Letterwinners Lost: 4  
Starters Returning: C Ieva Kublina; G Emily Lipton  
Series Record: tied 1-1  
Last Meeting: Nov. 25, 2001 (LSU, 66-65)

### SPORTS INFORMATION

Director: Dave Smith  
WBB Contact: Torye Hurst  
Office Phone: (540) 231-8823  
Office Fax: (540) 231-6984  
Hurst's Home Phone: (540) 382-6505  
Hurst's Email: tohurst@vt.edu  
Press Row: (540) 231-4905  
Website: www.hokiesports.com  
Mailing Address: 460 Jamerson Athletic Center, Spring Road, Blacksburg, VA 24061  
Overnight Address: 460 Jamerson Athletic Center, Spring Road, Blacksburg, VA 24061



**Bonnie Henrickson**  
Head Coach



**Ieva Kublina**  
Center



## Florida International

Nov. 30 at 4/6 p.m.  
Golden Panther Arena - Miami, Fla.  
FIU Thanksgiving Classic

### GENERAL INFORMATION

Location: Miami, Fla.  
Enrollment: 33,000  
Nickname: Golden Panthers  
Colors: Blue & Gold  
Arena: Golden Panther Arena (5,000)  
Conference: Sun Belt  
Athletics Director: Rick Mello

### BASKETBALL INFORMATION

Head Coach: Cindy Russo  
Alma Mater: Old Dominion, '75  
School record: 486-179 (23 years)  
Career record: 526-201 (25 years)  
Associate Head Coach: Inge Nissen (Old Dominion, '90)  
Assistant Coaches: Did Cotton (Goucher, '96)  
2001-02 Record: 27-6  
Conference Record/Finish: 13-1 (1st East)  
Letterwinners Returning: 9  
Letterwinners Lost: 5  
Starters Returning: C Cormisha Cotton; G Mandy Shafer; G Deniz Boz  
Series Record: LSU leads 2-1  
Last Meeting: Dec. 16, 1996 (LSU, 81-69)

### SPORTS INFORMATION

Director: Rich Kelch  
WBB Contact: Kelly O'Neill  
Office Phone: (305) 348-6666  
Office Fax: (305) 348-2963  
O'Neill's Home Phone: (305) 380-7306  
O'Neill's Email: oneill@fiu.edu  
Press Row: (305) 348-3702  
Website: www.fiusports.com  
Mailing Address: Golden Panther Arena #265, Miami, FL 33199  
Overnight Address: 11200 SW 8 Street, Golden Panther Arena, Miami, FL 33199



**Cindy Russo**  
Head Coach



**Cormisha Cotton**  
Center



## Alabama State

Dec. 7 at 7 p.m.  
PMAC - Baton Rouge, La.

### GENERAL INFORMATION

Location: Montgomery, Ala.  
Enrollment: 5,269  
Nickname: Lady Hornets  
Colors: Old Gold & Black  
Arena: Joe L. Reed Acadome  
Conference: Southwestern Athletic  
Interim Athletics Director: Rob Spivery

### BASKETBALL INFORMATION

Head Coach: Freda Freeman-Jackson  
Alma Mater: Alabama State, '84  
School record: 72-42 (3 years)  
Career record: 72-42 (3 years)  
Assistant Coaches: Clayton Harris (Alabama State, '80); Yvette McDaniel (Georgia State, '86)  
2001-02 Record: 23-7  
Conference Record/Finish: 15-3/2nd  
Letterwinners Returning: 10  
Letterwinners Lost: 0  
Starters Returning: F Shameka Jackson; G Chrishutta Lewis; C Crystal Kitt; F Latasha Thomas; G Jawanda West  
Series Record: LSU leads 1-0  
Last Meeting: Dec. 1, 1990 (LSU, 87-69)

### SPORTS INFORMATION

Director: Ronnie Johnson  
Office Phone: (334) 229-4511  
Office Fax: (334) 262-2971  
Press Row: (334) 265-5665



**Freda Jackson**  
Head Coach



**Shameka Jackson**  
Guard



## Ohio

Dec. 18 at 7 p.m.  
PMAC - Baton Rouge, La.  
WOMENSCOLLEGEHOOPS.COM Classic

### GENERAL INFORMATION

Location: Athens, Ohio  
Enrollment: 27,605  
Nickname: Bobcats  
Colors: Hunter Green & White  
Arena: The Convo (13,168)  
Conference: MID-AMERICAN  
Athletics Director: Thomas Boeh

### BASKETBALL INFORMATION

Head Coach: Lynn Bria  
Alma Mater: Charleston, '90  
School record: 33-53 (3 years)  
Career record: 109-143 (9 years)  
Assistant Coaches: Honey Brown (Maryville, '94); LJ Jordon (Texas A&M, '90); Zena Pieters (Colorado State, '98)  
2001-02 Record: 13-16  
Conference Record/Finish: 7-9/3rd East  
Letterwinners Returning: 8  
Letterwinners Lost: 4  
Starters Returning: G Andrea Gay; G Candace Bates  
Series Record: First meeting  
Last Meeting: n/a

### SPORTS INFORMATION

Director: Derek Scott  
WBB Contact: Paul Warner  
Office Phone: (740) 597-1837  
Office Fax: (740) 597-1838  
Warner's Cell Phone: (740) 359-3765  
Warner's Email: warnerp@ohio.edu  
Press Row: (740) 593-0516  
Website: www.ohiobobcats.com  
Mailing Address: Athletics Department, PO Box 689, Athens, OH 45701  
Overnight Address: Athletics Department, 211 Convocation Center, Richland Ave, Athens, OH 45701



**Lynn Bria**  
Head Coach



**Candace Bates**  
Guard



## New Orleans

Dec. 19 at 5/7 p.m.  
PMAC - Baton Rouge, La.  
WOMENSCOLLEGEHOOPS.COM Classic

### GENERAL INFORMATION

Location: New Orleans, La.  
Enrollment: 17,014  
Nickname: Privateers  
Colors: Royal Blue & Silver  
Arena: Lakefront Arena (10,000)  
Conference: Sun Belt  
Athletics Director: Bob Brown

### BASKETBALL INFORMATION

Head Coach: Joey Favaloro  
Alma Mater: Tulane, '73  
School record: 360-270 (22 years)  
Career record: 360-270 (22 years)  
Assistant Coaches: Nancy Walsh (Central Methodist, '94); Shanna Cook (UNO, '95); Keeshawn Carter (UNO, '02)  
2001-02 Record: 11-18  
Conference Record/Finish: 6-9/5th West  
Letterwinners Returning: 9  
Letterwinners Lost: 5  
Starters Returning: G Susan Griffiee; C Joevone Markey; G/F Lora Ruddy  
Series Record: LSU leads 16-5  
Last Meeting: Jan. 20, 2000 (LSU, 87-54)

### SPORTS INFORMATION

Director: Bob Boyle  
WBB Contact: Abby Dennis  
Office Phone: (504) 280-6284  
Office Fax: (504) 280-7240  
Dennis' Home Phone: (504) 488-1986  
Dennis' Email: aldennis@uno.edu  
Press Row: (504) 280-3874  
Website: www.unoprivateers.com  
Mailing Address: Athletic Department, New Orleans, LA 70148  
Overnight Address: 6801 Franklin Ave, New Orleans, LA 70122



**Joey Favaloro**  
Head Coach



**Lora Ruddy**  
Guard/Forward



## Louisville

Dec. 19 at 5/7 p.m.  
PMAC - Baton Rouge, La.  
WOMENSCOLLEGEHOOPS.COM Classic

### GENERAL INFORMATION

Location: Louisville, Ky.  
Enrollment: 22,000  
Nickname: Cardinals  
Colors: Red, Black & White  
Arena: Freedom Hall (18,865)  
Conference: Conference USA  
Athletics Director: Tom Jurich

### BASKETBALL INFORMATION

Head Coach: Martin Clapp  
Alma Mater: Murray State, '88  
School record: 76-46 (4 years)  
Career record: 76-46 (4 years)  
Assistant Coaches: Steve Huber (Illinois State, '82); Stacie Terry (Texas-Arlington, '98); Greg Collins (Louisville, '88)  
2001-02 Record: 17-13  
Conference Record/Finish: 8-6/T4th  
Letterwinners Returning: 8  
Letterwinners Lost: 4  
Starters Returning: G Sara Nord; F Amanda Wolke  
Series Record: Louisville leads 1-0  
Last Meeting: Jan. 3, 1994 (UL, 84-81)

### SPORTS INFORMATION

Director: Kenny Klein  
WBB Contact: Kim Pemberton  
Office Phone: (502) 852-6581  
Office Fax: (502) 852-7401  
Pemberton's Home Phone: (502) 894-9821  
Pemberton's Email: kapemb01@louisville.edu  
Press Row: (502) 852-5567  
Website: www.uoflports.com  
Mailing Address: 2100 South Floyd Street, SAC  
Rm. 203, Louisville, KY 40208  
Overnight Address: 2100 South Floyd Street, SAC  
Rm. 203, Louisville, KY 40208



**Martin Clapp**  
Head Coach



**Amanda Wolke**  
Forward



## Southwest Texas

Dec. 21 at 1 p.m.  
PMAC - Baton Rouge, La.

### GENERAL INFORMATION

Location: San Marcos, Texas  
Enrollment: 24,900  
Nickname: Bobcats  
Colors: Maroon & Gold  
Arena: Strahan Coliseum (7,200)  
Conference: Southland  
Athletics Director: Greg LaFleur

### BASKETBALL INFORMATION

Head Coach: Suzanne Fox  
Alma Mater: Abilene Christian, '90  
School record: 50-87 (5 years)  
Career record: 167-120 (10 years)  
Assistant Coaches: Noel Johnson (Texas Tech, '95); Will Flemons (Texas Tech, '94); Megan Kahn (Truman State)  
2001-02 Record: 12-16  
Conference Record/Finish: 9-11/5th  
Letterwinners Returning: 10  
Letterwinners Lost: 3  
Starters Returning: G Alexis Marshall; F Aleise Johnson; C Tori Talbert; C Mercy Okorie  
Series Record: Tied 1-1  
Last Meeting: Dec. 15, 1993 (SWT, 80-75)

### SPORTS INFORMATION

Director: Tony Brubaker  
WBB Contact: Travis Tholen  
Office Phone: (512) 245-2988  
Office Fax: (512) 245-2967  
Tholen's Home Phone: (512) 413-4421  
Tholen's Email: tt14@swt.edu  
Press Row: (512) 245-2434  
Website: www.SWTBobcats.com  
Mailing Address: Jowers Center, A-118, San Marcos, TX 78666  
Overnight Address: Jowers Center, A-118, San Marcos, TX 78666



**Suzanne Fox**  
Head Coach



**Tori Talbert**  
Center



## Texas

Dec. 28 at 2 p.m.  
PMAC - Baton Rouge, La.

### GENERAL INFORMATION

Location: Austin, Texas  
Enrollment: 46,610  
Nickname: Longhorns  
Colors: Burnt Orange & White  
Arena: Frank Erwin Center (16,079)  
Conference: Big 12  
Interim Athletics Director: Chris Plonsky

### BASKETBALL INFORMATION

Head Coach: Jody Conradt  
Alma Mater: Baylor, '63  
School record: 671-196 (26 years)  
Career record: 788-258 (33 years)  
Associate Head Coach: Karen Aston (Ark.-Little Rock, '87)  
Assistant Coaches: Fred Applin (Elon, '85); Kathy Hartson (Wayland Baptist, '80)  
2001-02 Record: 22-10  
Conference Record/Finish: 10-6/5th  
Letterwinners Returning: 8  
Letterwinners Lost: 4  
Starters Returning: G Kala Bowers; G/F Heather Schreiber; F/C Stacy Stephens  
Series Record: Texas leads 3-2  
Last Meeting: Nov. 29, 2001 (Texas, 65-63)

### SPORTS INFORMATION

Women's Basketball Contact: Barb Kowal  
Office Phone: (512) 471-9801  
Office Fax: (512) 471-6040  
Kowal's Home Phone: (512) 336-1958  
Kowal's Email: bkowal@athletics.utexas.edu  
Press Row: (512) 471-4246  
Website: www.TexasSports.com  
Mailing Address: Media Relations Office, Bellmont Hall, Rm. 327, PO Box 7399, Univ. of Texas, Austin, TX 78705  
Overnight Address: Bellmont Hall, Rm. 327, 2101 San Jacinto, Univ. of Texas, Austin, TX 78705



**Joey Conradt**  
Head Coach



**Stacy Stephens**  
Forward/Center



## North Texas

Jan. 2 at 7 p.m.  
The Super Pit - Denton, Texas

### GENERAL INFORMATION

Location: Denton, Texas  
Enrollment: 30,256  
Nickname: Lady Eagles  
Colors: Green & White  
Arena: The Super Pit (10,032)  
Conference: Sun Belt  
Athletics Director: Rick Villarreal

### BASKETBALL INFORMATION

Head Coach: Tina Slinker  
Alma Mater: Wayland Baptist, '78  
School record: 162-192 (13 years)  
Career record: 162-192 (13 years)  
Assistant Coaches: Angela Ortega (Northwestern State, '89); Janice Dziuk (TCU, '90); Latrecia Trammell (East Central Univ.)  
2001-02 Record: 21-9  
Conference Record/Finish: 12-3/1st West  
Letterwinners Returning: 5  
Letterwinners Lost: 8  
Starters Returning: C Vilma Grismanauskaite  
Series Record: LSU leads 1-0  
Last Meeting: Dec. 30, 2000 (LSU, 82-57)

### SPORTS INFORMATION

Director: Eric Capper  
WBB Contact: Steven Bartolotta  
Office Phone: (940) 369-8329  
Office Fax: (940) 369-7461  
Bartolotta's Home Phone: (817) 300-1931  
Bartolotta's Email: stevenb@unt.edu  
Press Row: (940) 565-4674  
Website: www.unt.edu/meangreen  
Mailing Address: Department of Athletics, Univ. of North Texas, PO Box 311397, Denton, TX 76203  
Overnight Address: 800 North Texas Blvd., Denton, TX 76203



**Tina Slinker**  
Head Coach



**Vilma Grismanauskaite**  
Center



## Penn State

Jan. 4 at 11 a.m. (CBS)  
PMAC - Baton Rouge, La.  
Pack the PMAC VII

### GENERAL INFORMATION

Location: University Park, Pa.  
Enrollment: 40,828  
Nickname: Lady Lions  
Colors: Blue & White  
Arena: Bryce Jordan Center (15,261)  
Conference: Big Ten  
Athletics Director: Tim Curley

### BASKETBALL INFORMATION

Head Coach: Rene Portland  
Alma Mater: Immaculata, '75  
School record: 508-178 (22 years)  
Career record: 595-207 (26 years)  
Assistant Coaches: Annie Troyan (Penn State, '83); Keila Whittington (Dillard, '89); Rick Hall (Indiana of Pa., '89)  
2001-02 Record: 23-12  
Conference Record/Finish: 11-5/2nd  
Letterwinners Returning: 8  
Letterwinners Lost: 3  
Starters Returning: G Kelly Mazzante; G Jess Strom; G Tanisha Wright  
Series Record: PSU leads 2-1  
Last Meeting: Nov. 25, 2000 (PSU, 86-52)

### SPORTS INFORMATION

WBB Contact: Randy Press  
Office Phone: (814) 865-1757  
Office Fax: (814) 863-3165  
Press' Cell Phone: (814) 777-3479  
Press' Email: rip2@psu.edu  
Press Row: (814) 863-3294  
Website: www.GoPSUsports.com  
Mailing Address: 101 D Bryce Jordan Center, University Park, PA 16802-7101  
Overnight Address: 101 D Bryce Jordan Center, University Park, PA 16802-7101



**Rene Portland**  
Head Coach



**Kelly Mazzante**  
Guard



## Auburn

Jan. 9 at 7 p.m.  
Beard-Eaves Memorial Coliseum - Auburn, Ala.

### GENERAL INFORMATION

Location: Auburn, Ala.  
Enrollment: 21,775  
Nickname: Tigers  
Colors: Burnt Orange & Navy Blue  
Arena: Beard-Eaves Memorial Coliseum (10,500)  
Conference: Southeastern  
Athletics Director: David Housel

### BASKETBALL INFORMATION

Head Coach: Joe Ciampi  
Alma Mater: Mansfield, '68  
School record: 523-184 (23 years)  
Career record: 563-194 (25 years)  
Assistant Coaches: Lauretta Freeman (Auburn, '93); Craig Kennedy (Winnipeg, '90); Carolyn Young (Auburn, '91)  
2001-02 Record: 16-13  
Conference Record/Finish: 3-11/T10th  
Letterwinners Returning: 7  
Letterwinners Lost: 2  
Starters Returning: F Le'Coe Willingham; G Natasha Brackett; F LaKeisha Johnson  
Series Record: Auburn leads 25-7  
Last Meeting: Feb. 7, 2002 (LSU, 76-62)

### SPORTS INFORMATION

Director: Meredith Jenkins  
WBB Contact: Mendy Nestor  
Office Phone: (334) 844-9900  
Office Fax: (334) 844-9708  
Nestor's Home Phone: (334) 704-0979  
Nestor's Email: nestome@auburn.edu  
Press Row: (334) 844-1933/1935  
Website: www.AuburnTigers.com  
Mailing Address: PO Box 351, Auburn, AL 36831-0351  
Overnight Address: Beard-Eaves Memorial Coliseum, Roosevelt and Donahue, Auburn, AL 36830



**Joe Ciampi**  
Head Coach



**Le'Coe Willingham**  
Guard



## Ole Miss

Jan. 12 at 2 p.m.  
PMAC - Baton Rouge, La.  
Feb. 20 at 7 p.m.  
Tad Smith Coliseum - Oxford, Miss.

### GENERAL INFORMATION

Location: Oxford, Miss.  
Enrollment: 14,429  
Nickname: Lady Rebels  
Colors: Cardinal Red & Navy Blue  
Arena: Tad Smith Coliseum (8,700)  
Conference: Southeastern  
Athletics Director: Pete Boone

### BASKETBALL INFORMATION

Head Coach: Ron Aldy  
Alma Mater: Ole Miss, '69  
School record: 67-78 (5 years)  
Career record: 146-118 (9 years)  
Assistant Coaches: Gil Thompson (Alcorn State, '82); Kim Rosamond (Ole Miss, '98); Kim Dowell (Texas-Arlington, '97)  
2001-02 Record: 11-17  
Conference Record/Finish: 3-11/T10th  
Letterwinners Returning: 6  
Letterwinners Lost: 7  
Starters Returning: F/C Amber Watts  
Series Record: Ole Miss leads 14-18  
Last Meeting: Feb. 3, 2002 (LSU, 81-70)

### SPORTS INFORMATION

Director: Langston Rogers  
WBB Contact: Katy Lonergan  
Office Phone: (662) 915-7522  
Office Fax: (662) 915-7006  
Lonergan's Home Phone: (662) 234-7209  
Lonergan's Email: lonergan@olemiss.edu  
Press Row: (662) 236-1931  
Website: www.OleMissSports.com  
Mailing Address: PO Box 217, University, MS 38677  
Overnight Address: UMAA West, Fraternity Row, University, MS 38677



**Ron Aldy**  
Head Coach



**Tywanne Inmon**  
Forward



## Kentucky

Jan. 16 at 7 p.m.  
PMAC - Baton Rouge, La.

### GENERAL INFORMATION

Location: Lexington, Ky.  
Enrollment: 34,182  
Nickname: Wildcats  
Colors: Blue & White  
Arena: Memorial Coliseum (8,500)  
Conference: Southeastern  
Athletics Director: Mitch Barnhart

### BASKETBALL INFORMATION

Head Coach: Bernadette Mattox  
Alma Mater: Georgia, '81  
School record: 80-119 (?? years)  
Career record: 80-119 (?? years)  
Assistant Coaches: Leslie Nichols (Kentucky, '86); Scott Groninger (William Jewel College, '84); Trey Clark (Kentucky, '03)  
2001-02 Record: 9-20  
Conference Record/Finish: 1-13/12th  
Letterwinners Returning: 6  
Letterwinners Lost: 3  
Starters Returning: G Sara Potts; G Rita Adams; F Shambrica Jones; C SeSe Helm  
Series Record: LSU leads 17-7  
Last Meeting: March 1, 2002 (LSU, 74-62)

### SPORTS INFORMATION

Director: Brooks Downing  
WBB Contact: Susan Lax  
Office Phone: (859) 257-3838  
Office Fax: (859) 323-4310  
Lax's Home Phone: (859) 264-1862  
Lax's Email: slax0@uky.edu  
Press Row: (859) 323-5900  
Website: www.ukathletics.com  
Mailing Address: Room 23 Memorial Coliseum, Lexington, KY 40506-0019  
Overnight Address: Room 23 Memorial Coliseum, Lexington, KY 40506-0019



**Bernadette Mattox**  
Head Coach



**Rita Adams**  
Guard



## Arkansas

Jan. 19 at 4 p.m. (ESPN)  
Bud Walton Arena - Fayetteville, Ark.  
Feb. 27 at 7 p.m.  
PMAC - Baton Rouge, La.

### GENERAL INFORMATION

Location: Fayetteville, Ark.  
Enrollment: 16,035  
Nickname: Lady Razorbacks  
Colors: Cardinal & White  
Arena: Bud Walton (19,500)  
Conference: Southeastern  
Athletics Director: Bev Lewis

### BASKETBALL INFORMATION

Head Coach: Gary Blair  
Alma Mater: Texas Tech, '77  
School record: 176-109 (9 years)  
Career record: 386-152 (17 years)  
Associate Head Coach: Vic Schaefer (Texas A&M, '84)  
Assistant Coaches: Amber Shirey (Arkansas, '92); Kelly Bond (Illinois, '98)  
2001-02 Record: 20-12  
Conference Record/Finish: 7-7/7th  
Letterwinners Returning: 9  
Letterwinners Lost: 4  
Starters Returning: G/F Shameka Christon; G India Lewis; G Dana Cherry  
Series Record: LSU leads 11-8  
Last Meeting: Feb. 10, 2002 (UA, 80-71)

### SPORTS INFORMATION

Director/WBB Contact: Dr. Bill Smith  
Office Phone: (479) 575-3707  
Office Fax: (479) 575-7410  
Smith's Home Phone: (479) 443-9450  
Smith's Email: bsmith@uark.edu  
Press Row: (479) 575-6622  
Website: www.ladybacks.com  
Mailing Address: 131 Barnhill Arena, Fayetteville, AR 72703  
Overnight Address: 131 Barnhill Arena, Fayetteville, AR 72703



**Gary Blair**  
Head Coach



**Shameka Christon**  
Guard/Forward



## Florida

Jan. 23 at 6 p.m.  
O'Connell Center - Gainesville, Fla.

### GENERAL INFORMATION

Location: Gainesville, Fla.  
Enrollment: 45,937  
Nickname: Gators  
Colors: Orange & Blue  
Arena: Stephen O'Connell Center (12,000)  
Conference: Southeastern  
Athletics Director: Jeremy Foley

### BASKETBALL INFORMATION

Head Coach: Carolyn Peck  
Alma Mater: Vanderbilt, '88  
School record: First year  
Career record: 57-11 (2 years)  
Assistant Coaches: Matthew Mitchell (Mississippi State, '95); Michael Peck (Marshall, '96); Charlene Thomas (Auburn, '92)  
2001-02 Record: 18-11  
Conference Record/Finish: 8-6/T4th  
Letterwinners Returning: 8  
Letterwinners Lost: 4  
Starters Returning: C Vanessa Hayden; Courtney Cooper; G Tara Taylor  
Series Record: LSU leads 14-8  
Last Meeting: Jan. 10, 2002 (LSU, 84-59)

### SPORTS INFORMATION

Director: Mary Howard  
WBB Contact: Kathy Cafazzo  
Office Phone: (352) 375-4683 ex:6133  
Office Fax: (352) 375-4809  
Cafazzo's Home Phone: (352) 377-7868  
Cafazzo's Email: KathyC@gators.uua.ufl.edu  
Press Row: (352) 367-1801  
Website: www.gatorzone.com  
Mailing Address: PO Box 14485, Gainesville, FL 32604-2485  
Overnight Address: North-South Dr., Stadium West Rm. 303, Gainesville, FL 32611



**Carolyn Peck**  
Head Coach



**Vanessa Hayden**  
Center



## Vanderbilt

Jan. 16 at 2 p.m.  
PMAC - Baton Rouge, La.  
March 2 at 2 p.m. (SEC-TV)  
Memorial Gym - Nashville, Tenn.

### GENERAL INFORMATION

Location: Nashville, Tenn.  
Enrollment: 6,037  
Nickname: Commodores  
Colors: Black & Gold  
Arena: Memorial Gym (14,100)  
Conference: Southeastern  
Athletics Director: Todd Turner

### BASKETBALL INFORMATION

Head Coach: Melanie Balcomb  
Alma Mater: Trenton State, '84  
School record: First year  
Career record: 163-104 (9 years)  
Assistant Coaches: Vicky Picott (Rutgers, '92); Kristin Schneider (Millersville, '94); Stephanie Norman (Arizona State, '89)  
2001-02 Record: 30-7  
Conference Record/Finish: 10-4/T2nd  
Letterwinners Returning: 8  
Letterwinners Lost: 6  
Starters Returning: C Chantelle Anderson; G Ashley McElhiney; F Jenni Benningfield  
Series Record: Vanderbilt leads 13-10  
Last Meeting: March 3, 2002 (VU, 63-48)

### SPORTS INFORMATION

Director: Rod Williamson  
WBB Contact: Tammy Bocclair  
Office Phone: (615) 322-4121  
Office Fax: (615) 343-7064  
Bocclair's Home Phone: (615) 353-4820  
Bocclair's Email: tammy.bocclair@vanderbilt.edu  
Press Row: (615) 320-0436  
Website: www.vucommodores.com  
Mailing Address: Box 120158, Nashville, TN 37212  
Overnight Address: 2601 Jess Neely Drive, Nashville, TN 37212



**Melanie Balcomb**  
Head Coach



**Chantelle Anderson**  
Center



## Georgia

Feb. 2 at 2 p.m.  
PMAC - Baton Rouge, La.

### GENERAL INFORMATION

Location: Athens, Ga.  
Enrollment: 32,400  
Nickname: Lady Bulldogs  
Colors: Red & Black  
Arena: Stegeman Coliseum (10,523)  
Conference: Southeastern  
Athletics Director: Vince Dooley

### BASKETBALL INFORMATION

Head Coach: Andy Landers  
Alma Mater: Tennessee Tech, '74  
School record: 564-169 (23 years)  
Career record: 646-190 (27 years)  
Assistant Coaches: Michael Shafer (William & Mary, '94); Brenda Hill (North Georgia, '99); Katie Schutz (Emory, '96)  
2001-02 Record: 19-11  
Conference Record/Finish: 6-9/9th  
Letterwinners Returning: 8  
Letterwinners Lost: 5  
Starters Returning: F/C Kara Braxton; F Ebony Felder; G Mary Beth Lycett  
Series Record: Georgia leads 17-7  
Last Meeting: Jan. 3, 2002 (UGa, 72-57)

### SPORTS INFORMATION

Director: Claude Felton  
WBB Contact: Mike Mobley  
Office Phone: (706) 542-1621  
Office Fax: (706) 542-9339  
Mobley's Home Phone: (706) 548-0858  
Mobley's Email: mmobley@sports.uga.edu  
Press Row: (706) 542-8052  
Website: www.georgiadogs.com  
Mailing Address: PO Box 1472, Athens, GA 30613  
Overnight Address: Butts-Mehre Heritage Hall, One Selig Circle, Athens, GA 30603



**Andy Landers**  
Head Coach



**Kara Braxton**  
Forward/Center





## South Carolina

Feb. 6 at 6 p.m.  
Carolina Center - Columbia, S.C.

### GENERAL INFORMATION

Location: Columbia, S.C.  
Enrollment: 23,000  
Nickname: Gamecocks  
Colors: Garnet & Black  
Arena: Carolina Center (18,000)  
Conference: Southeastern  
Athletics Director: Dr. Mike McGee

### BASKETBALL INFORMATION

Head Coach: Susan Walvius  
Alma Mater: Virginia Tech, '86  
School record: 73-70 (5 years)  
Career record: 171-171 (12 years)  
Assistant Coaches: Shell Danly (Texas, '86); Linda-Hill MacDonald (West Chester, '70); Chris Brower (VCU, '93)  
2001-02 Record: 25-7  
Conference Record/Finish: 10-4/T2nd  
Letterwinners Returning: 7  
Letterwinners Lost: 5  
Starters Returning: F Jocelyn Penn, F Petra Ujhelyi; G Cristina Ciocan  
Series Record: LSU leads 11-3  
Last Meeting: Feb. 17, 2002 (LSU, 72-62)

### SPORTS INFORMATION

Director: Kerry Tharp  
WBB Contact: Cheryl Harden  
Office Phone: (803) 777-7743  
Office Fax: (803) 777-2967  
Harden's Home Phone: (803) 699-4646  
Harden's Email: Cheryl.Harden@sc.edu  
Press Row: (803) 777-6182  
Website: www.uscsports.com  
Mailing Address: 1300 Rosewood Drive, Columbia, SC 29208  
Overnight Address: 1300 Rosewood Drive, Columbia, SC 29208



**Susan Walvius**  
Head Coach



**Jocelyn Penn**  
Guard



## Mississippi State

Feb. 9 at 2 p.m. (SEC-TV)  
Humphrey Coliseum - Starkville, Miss.

### GENERAL INFORMATION

Location: Starkville, Miss.  
Enrollment: 16,610  
Nickname: Lady Bulldogs  
Colors: Maroon & White  
Arena: Humphrey Coliseum (10,500)  
Conference: Southeastern  
Athletics Director: Larry Templeton

### BASKETBALL INFORMATION

Head Coach: Sharon Fanning  
Alma Mater: Tennessee-Chattanooga, '75  
School record: 115-90 (7 years)  
Career record: 438-316 (26 years)  
Assistant Coaches: Jocelyn McGilberry (Auburn, '90); Sharon Allen (East Tennessee State, '81); Stacey Franklin (Alabama, '93)  
2001-02 Record: 19-12  
Conference Record/Finish: 8-6/T4th  
Letterwinners Returning: 8  
Letterwinners Lost: 3  
Starters Returning: G Renea Jones; G Tan White; G Keisha Stringfellow; F LaToya Thomas  
Series Record: LSU leads 31-4  
Last Meeting: Feb. 21, 2002 (LSU, 88-77)

### SPORTS INFORMATION

Director: Mike Nemeth  
WBB Contact: Laura McCoy  
Office Phone: (662) 325-2703  
Office Fax: (662) 325-2563  
McCoy's Home Phone: (662) 323-4681  
McCoy's Email: lmccoy@athletics.msstate.edu  
Press Row: (662) 325-3776  
Website: www.mstateathletics.com  
Mailing Address: PO Box 5308, Mississippi State, MS 39762  
Overnight Address: 1st Floor Bryan Building, Lakeview Drive, Mississippi State, MS 39762



**Sharon Fanning**  
Head Coach



**LaToya Thomas**  
Forward



## Alabama

Feb. 13 at 7 p.m.  
PMAC - Baton Rouge, La.

### GENERAL INFORMATION

Location: Tuscaloosa, Ala.  
Enrollment: 19,400  
Nickname: Crimson Tide  
Colors: Crimson & White  
Arena: Coleman Coliseum (15,341)  
Conference: Southeastern  
Athletics Director: Mal Moore

### BASKETBALL INFORMATION

Head Coach: Rick Moody  
Alma Mater: Troy State, '76  
School record: 272-130 (13 years)  
Career record: 272-130 (13 years)  
Assistant Coaches: Brittney Ezell (Alabama, '98); Kelly Brooks (MUW, '97); C.C. Moorner (Alabama, '85)  
2001-02 Record: 19-12  
Conference Record/Finish: 7-7/T7th  
Letterwinners Returning: 10  
Letterwinners Lost: 5  
Starters Returning: G Beth Vice; G Katie Sipe; F Leigh Papisan  
Series Record: LSU leads 19-16  
Last Meeting: Feb. 24, 2002 (UA, 82-73)

### SPORTS INFORMATION

Director: Larry White  
WBB Contact: Brian Morgan  
Office Phone: (205) 348-7496  
Office Fax: (205) 348-8841 or 8840  
Morgan's Home Phone:  
Morgan's Email: bmorgan@ia.ua.edu  
Press Row: (205) 348-6084  
Website: www.rolltide.com  
Mailing Address: PO Box 870391, Tuscaloosa, AL 35487-0391  
Overnight Address: 323 Paul Bryant Drive, Rm 170, Tuscaloosa, AL 35487



**Rick Moody**  
Head Coach



**Beth Vice**  
Guard



## UC Santa Barbara

Feb. 15 at 2 p.m.  
PMAC - Baton Rouge, La.

### GENERAL INFORMATION

Location: Santa Barbara, Calif.  
Enrollment: 19,080  
Nickname: Gauchos  
Colors: Blue & Gold  
Arena: The Thunderdome (6,000)  
Conference: Big West  
Athletics Director: Gary Cunningham

### BASKETBALL INFORMATION

Head Coach: Mark French  
Alma Mater: UCSB, '73  
School record: 305-143 (15 years)  
Career record: 403-257 (23 years)  
Associate Head Coach: Cori Close (UCSB, '93)  
Assistant Coaches: Tasha McDowell (St. Ambrose, '97); Carter Shaw (Utah, '95)  
2001-02 Record: 26-6  
Conference Record/Finish: 16-0/1st  
Letterwinners Returning: 8  
Letterwinners Lost: 4  
Starters Returning: G Mia Fisher; G Jess Hansen; G/F Kristen Mann; C Lindsay Taylor  
Series Record: LSU leads 1-0  
Last Meeting: March 21, 1996 (LSU, 77-73 ot)

### SPORTS INFORMATION

Director: Bill Mahoney  
WBB Contact: Ben Alkaly  
Office Phone: (805) 893-8603  
Office Fax: (805) 893-4537  
Alkaly's Home Phone: (805) 569-7178  
Alkaly's Email: ben.alkaly@athletics.ucsb.edu  
Press Row: (805) 893-4361 or 4516  
Website: www.ucsbgauchos.com  
Mailing Address: Athletic Media Relations  
UC Santa Barbara, 1001 Robertson Gymnasium,  
Santa Barbara, CA 93106-7211  
Overnight Address: Athletic Media Relations  
UC Santa Barbara, 1001 Robertson Gymnasium,  
Santa Barbara, CA 93106-7211



**Mark French**  
Head Coach



**Lindsey Taylor**  
Center



## Tennessee

Feb. 23 at 2 p.m.  
PMAC - Baton Rouge, La.

### GENERAL INFORMATION

Location: Knoxville, Tenn.  
Enrollment: 26,033  
Nickname: Lady Volunteers (Vols)  
Colors: Orange & White  
Arena: Thompson-Boling Arena (24,535)  
Conference: Southeastern  
Athletics Director: Joan Cronan

### BASKETBALL INFORMATION

Head Coach: Pat Summitt  
Alma Mater: Tennessee-Martin, '74  
School record: 788-158 (28 years)  
Career record: 788-158 (28 years)  
Assistant Coaches: Mickie DeMoss (Louisiana Tech, '77); Holly Warlick (Tennessee, '81); Nikki Caldwell (Tennessee, '94)  
2001-02 Record: 29-5  
Conference Record/Finish: 14-2/1st  
Letterwinners Returning: 9  
Letterwinners Lost: 5  
Starters Returning: F Gwen Jackson; G Kara Lawson; F Shyra Ely  
Series Record: Tennessee leads 29-6  
Last Meeting: March 2, 2002 (LSU, 81-80)

### SPORTS INFORMATION

Director/WBB Contact: Debby Jennings  
Office Phone: (865) 974-4275  
Office Fax: (865) 974-8875  
Jennings' Home Phone: (865) 690-8600  
Jennings' Email: djennings@utk.edu  
Press Row: (865) 974-0110  
Website: www.utladyvols.com  
Mailing Address: 117 Stokely Athletics Center,  
Knoxville, TN 37996-3110  
Overnight Address: 1720 Volunteer Blvd., 117  
Stokely Athletics Center, Knoxville, TN 37996-3110



**Pat Summitt**  
Head Coach



**Kara Lawson**  
Guard

### OPPONENT SID INFORMATION

ALABAMA - Brian Morgan (bmorgan@ia.au.edu)  
Office: (205) 348-7496, Home: (205) 333-7211

ALABAMA STATE- Ronnie Johnson  
Office: (334) 229-4511

ARIZONA- Mindy Claggett (mbishop@u.arizona.edu)  
Office: (520) 621-4163, Home: (520) 512-1930

ARKANSAS- Bill Smith (bismith@uark.edu)  
Office: (479) 575-3707, Home: (479) 443-9450

AUBURN- Mendy Nestor (nestome@auburn.edu)  
Office: (334) 844-9900, Home: (334) 704-0979

FLORIDA - Kathy Cafazzo (KathyC@gators.uua.ufl.edu)  
Office: (352) 375-4683, Home: (352) 377-7868

FLORIDA ATLANTIC - John McMahon (owlsvoice@aol.com)  
Office: (561) 297-3063, Home: (561) 752-4240

FIU- Kelly O'Neill (fusid@hotmail.com)  
Office: (305) 348-6666, Home: (305) 380-7306

GEORGIA- Mike Mobley (mmobley@sports.uga.edu)  
Office: (706) 542-1621, Home: (706) 548-0858

KENTUCKY- Susan Lax (slax0@uky.edu)  
Office: (859) 257-3838, Home: (859) 264-1862

LOUISVILLE - Kim Pemberton (kapemb01@louisville.edu)  
Office: (502) 852-6581, Home: (502) 894-9821

MISSISSIPPI - Katy Lonergan (lonergan@olemiss.edu)  
Office: (662) 915-7522, Home: (662) 323-7209

MISSISSIPPI STATE - Laura McCoy (lmccoy@athletics.msstate.edu)  
Office: (662) 325-2703, Home: (662) 323-4681

NEW ORLEANS- Abby Dennis (aldennis@unt.edu)  
Office: (504) 280-6284, Home: (504) 488-1986

NORTH TEXAS- Steven Bartolotta (stevenb@unt.edu)  
Office: (940) 369-8329, Home: (817) 300-1931

OHIO- Paul Warner (warnerp@ohio.edu)  
Office: (740) 597-1837, Cell: (740) 359-3765

PENN STATE- Randy Press (rip2@psu.edu)  
Office: (814) 865-1757, Cell: (814) 777-3479

SANTA BARBARA- Ben Alkaly (ben.alkaly@athletics.ucsb.edu)  
Office: (805) 893-8603, Home: (805) 569-7178

SOUTH CAROLINA- Cheryl Harden (Cheryl.Harden@sc.edu)  
Office: (803) 777-7743, Home: (803) 699-4646

SOUTHEASTERN LA- Matt Sullivan (rsullivan@selu.edu)  
Office: (985) 549-3774, Home: (985) 549-781-6424

SOUTHWEST TEXAS - Travis Tholen (tt14@swt.edu)  
Office: (512) 245-2988, Home: (512) 413-4421

TENNESSEE- Debby Jennings (djennings@utk.edu)  
Office: (865) 974-4275, Home: (865) 690-8600

TEXAS- Barb Kowal (bkowal@athletics.utexas.edu)  
Office: (512) 471-9801, Home: (512) 336-1958

VANDERBILT - Tammy Bocclair (tammy.bocclair@vanderbilt.edu)  
Office: (615) 322-4121, Home: (615) 353-4820

VIRGINIA TECH - Torye Hurst (tohurst@vt.edu)  
Office: (540) 231-8823, Home: (540) 382-6505

WASHINGTON STATE- Jason Krump (jkrump@wsu.edu)  
Office: (509) 335-2684, Home:

## 2003 Southeastern Conference Women's Basketball Tournament

The 2002 tournament proved to be the another success for the league. The 11,264 that attended the semifinal games was the second all-time largest crowd for any session while the Session 1 record was broken with 3,470 attending.

The total tournament attendance of 41,888 was the second largest in history.

The tournament was held in Memphis, Tenn. in 2001. Previous to that, the tournament was held in Chattanooga, Tenn. The 1999 tournament proved to be the most successful when several attendance records were shattered. The single session record was demolished when 11,788 fans watched the semifinal game in session five. The previous record was 9,872, set in 1996.

Chattanooga also hosted the event for five years from 1993-97. During that time, the SEC tournament experienced a growth in fan support, highlighted in 1997 as records were broken in overall (36,391), single-session (9,872 - Session 3) and championship game (7,121) attendance.

The tournament moved to Columbus, Ga. in 1998 where the championship game record was broken when 7,603 fans watched Tennessee squeak by Alabama 67-63.

Albany, Ga., served as the site of the tournament for six years from 1987-92. Prior to 1987 the tournament was held at campus sites, beginning with its inception in 1980.

The winner of the 11-game tournament will receive the league's automatic bid to the NCAA Tournament. The tournament seeds and conference champion will be determined by the 12-game regular-season SEC schedule. The top four seeds earn a first-round bye.

The 2003 SEC Women's Basketball Tournament will once again enjoy



Alltel Arena  
North Little Rock, Ark.  
16,008 seat capacity

live television coverage. FOX Sports Net South continues its dedication to SEC events by televising all first round, all second round as well as both semifinal games. The championship game will once again be televised on ESPN2.

Tickets for this year's event will be available in mid December. Prices are: reserved tournament book, \$70; general admission Dr Pepper Six-Pack tournament book, \$40; reserved single-session (six sessions total), \$15; general admission single-session, \$10.

### SEC TOURNAMENT SCHEDULE

#### FIRST ROUND

Thursday, March 6

Game 1 - Seed #8 vs. Seed #9 (Noon) [SEC-TV]

Game 2 - Seed #7 vs. Seed #10 (2:30 p.m.) [SEC-TV]

Game 3 - Seed #5 vs. Seed #12 (6 p.m.) [SEC-TV]

Game 4 - Seed #6 vs. Seed #11 (8:30 p.m.) [SEC-TV]

#### SECOND ROUND

Friday, March 7

Game 5 - Seed #1 vs. Gm. 1 winner (Noon) [SEC-TV]

Game 6 - Seed #2 vs. Gm. 2 winner (2:30 p.m.) [SEC-TV]

Game 7 - Seed #4 vs. Gm. 3 winner (6 p.m.) [SEC-TV]

Game 8 - Seed #3 vs. Gm. 4 winner (8:30 p.m.) [SEC-TV]

#### SEMINFINALS

Saturday, March 8

Game 9 - Gm. 5 winner vs. Gm. 7 winner (6 p.m.) [SEC-TV]

Game 10 - Gm. 6 winner vs. Gm. 8 winner (8:30 p.m.) [SEC-TV]

#### FINALS

Sunday, March 9

Game 11 - Gm. 9 winner vs. Gm. 10 winner (3 p.m.) [ESPN2]

All Times Central

## 2003 NCAA Womens' Basketball Tournament

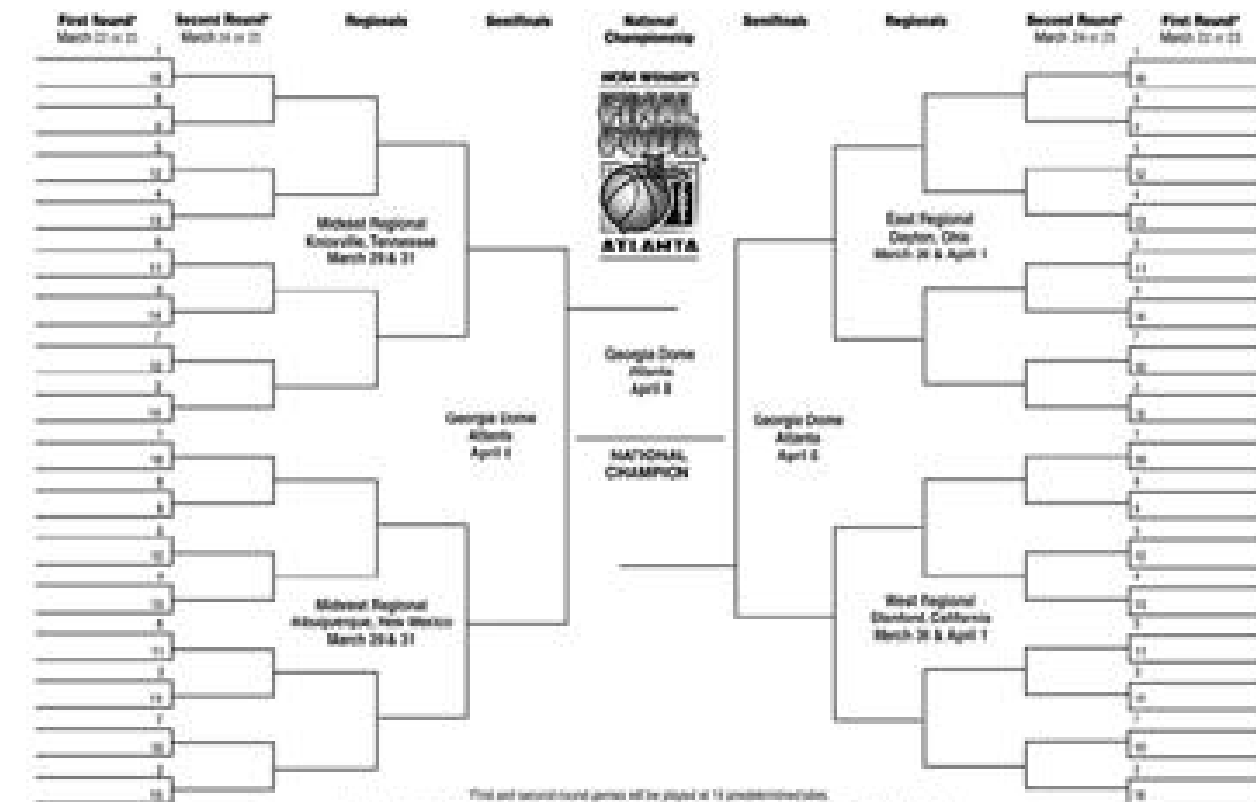

\*The West regional is being played at the same location as last year for convenience reasons. All other sites are being held at the same location as last year.

© 2003 National Collegiate Athletic Association. All rights reserved. No part of this publication may be reproduced without permission.

## Opponent Series Records

**ALABAMA** *LSU leads 19-16*

Jan. 8, 1977	LSU 81, Alabama 80	Tuscaloosa, Ala.
Feb. 5, 1977	LSU 99, Alabama 75	Baton Rouge, La.
Jan. 5, 1978	#4 LSU 84, Alabama 60	Tuscaloosa, Ala.
Nov. 18, 1979	LSU 105, Alabama 57	Baton Rouge, La.
Feb. 16, 1980	Alabama 79, LSU 58	Tuscaloosa, Ala.
Jan. 3, 1981	LSU 80, Alabama 68	Baton Rouge, La.
Feb. 13, 1982	Alabama 80, LSU 78	Tuscaloosa, Ala.
Feb. 20, 1982	LSU 76, Alabama 64	Baton Rouge, La.
Jan. 22, 1983	LSU 77, Alabama 73	Tuscaloosa, Ala.
Feb. 19, 1983	#17 LSU 72, Alabama 56	Baton Rouge, La.
Jan. 21, 1984	#7 LSU 73, #15 Alabama 61	Baton Rouge, La.
Feb. 17, 1984	#10 LSU 78, #20 Alabama 74	Tuscaloosa, Ala.
Jan. 19, 1985	LSU 83, #19 Alabama 76 (OT)	Tuscaloosa, Ala.
Feb. 6, 1985	LSU 87, #20 Alabama 76	Baton Rouge, La.
Feb. 8, 1986	#9 LSU 83, Alabama 82	Tuscaloosa, Ala.
Feb. 15, 1987	#12 LSU 81, Alabama 66	Baton Rouge, La.
Jan. 20, 1988	Alabama 81, LSU 79 (OT)	Tuscaloosa, Ala.
Jan. 21, 1989	#14 LSU 74, Alabama 71	Baton Rouge, La.
Jan. 20, 1990	#16 Alabama 67, LSU 66	Tuscaloosa, Ala.
Feb. 16, 1991	#12 LSU 78, Alabama 66	Baton Rouge, La.
Jan. 18, 1992	Alabama 80, LSU 72	Tuscaloosa, Ala.
Jan. 16, 1993	Alabama 74, LSU 69	Baton Rouge, La.
March 4, 1993	Alabama 106, LSU 86	Chattanooga, Tenn. (SEC Tournament)
Jan. 30, 1994	#15 Alabama 91, LSU 74	Tuscaloosa, Ala.
Jan. 28, 1995	#14 Alabama 90, at LSU 60	Baton Rouge, La.
Feb. 3, 1996	#15 Alabama 86, LSU 60	Tuscaloosa, Ala.
March 3, 1996	#13 Alabama 86, LSU 70	Chattanooga, Tenn. (SEC Tournament)
Feb. 1, 1997	#14 LSU 84, #5 Alabama 74	Baton Rouge, La.
Jan. 29, 1998	Alabama 67, LSU 54	Baton Rouge, La.
Feb. 3, 1998	Alabama 73, LSU 51	Tuscaloosa, Ala.
Jan. 28, 1999	#23 Alabama 71, LSU 66	Tuscaloosa, Ala.
Feb. 3, 1999	#24 LSU 75, #21 Alabama 50	Baton Rouge, La.
Feb. 10, 2000	Alabama 72, #7 LSU 68	Tuscaloosa, Ala.
Feb. 8, 2001	#12 LSU 74, Alabama 58	Baton Rouge, La.
Feb. 24, 2002	Alabama 82, LSU 73	Tuscaloosa, Ala.

Series Record at Baton Rouge: LSU leads 13-3  
 Series Record at Tuscaloosa: Alabama leads 11-6  
 Series Record at Neutral Site: Alabama leads 2-0  
 Sue Gunter vs. Alabama: 13-14

**ALABAMA STATE** *LSU leads 1-0*

Dec. 1, 1990	#20 LSU 87, Alabama State 69	Tallahassee, Fla. (Tallahassee Hilton Classic)
--------------	------------------------------	--

Series Record at Baton Rouge: 0-0  
 Series Record at Tuscaloosa: 0-0  
 Series Record at Neutral Site: LSU leads 1-0  
 Sue Gunter vs. Alabama: 1-0

**ARIZONA** *Arizona leads 1-0*

Dec. 2, 1994	Arizona 71, LSU 62	Tucson, Ariz.
--------------	--------------------	---------------

Series Record at Baton Rouge: 0-0  
 Series Record at Tucson: Arizona leads 1-0  
 Series Record at Neutral Site: 0-0  
 Sue Gunter vs. Arizona: 0-1

**ARKANSAS** *LSU leads 11-8*

Feb. 11, 1992	at Arkansas 74, LSU 66	Fayetteville, Ark.
Feb. 10, 1993	Arkansas 69, LSU 66	Baton Rouge, La.
Feb. 8, 1994	LSU 75, Arkansas 64	Fayetteville, Ark.
Feb. 14, 1995	#18 Arkansas 82, LSU 72	Baton Rouge, La.
Jan. 21, 1996	#22 Arkansas 73, LSU 72	Baton Rouge, La.
Jan. 31, 1996	#24 Arkansas 74, LSU 65	Fayetteville, Ark.
March 23, 1996	LSU 91, Arkansas 68	Amarillo, Texas (Women's NIT)
Jan. 21, 1997	#18 LSU 79, #12 Arkansas 72	Baton Rouge, La.
Feb. 19, 1997	#13 LSU 76, #20 Arkansas 66	Fayetteville, Ark.
Jan. 6, 1998	Arkansas 81, LSU 66	Fayetteville, Ark.
Feb. 11, 1998	LSU 77, Arkansas 55	Baton Rouge, La.
Jan. 6, 1999	LSU 85, Arkansas 51	Baton Rouge, La.
Feb. 11, 1999	Arkansas 86, #20 LSU 61	Fayetteville, Ark.
Jan. 13, 2000	#17 LSU 82, Arkansas 69	Fayetteville, Ark.
Feb. 12, 2000	#7 LSU 68, Arkansas 51	Baton Rouge, La.
Jan. 11, 2001	#9 LSU 61, Arkansas 54	Fayetteville, Ark.
Feb. 11, 2001	#12 LSU 62, Arkansas 58	Baton Rouge, La.
Jan. 20, 2002	#25 LSU 65, Arkansas 55	Baton Rouge, La.
Feb. 10, 2002	Arkansas 80, LSU 71	Fayetteville, Ark.

Series Record at Baton Rouge: LSU leads 6-3  
 Series Record at Fayetteville: Arkansas 5-4  
 Series Record at Neutral Site: LSU leads 1-0  
 Sue Gunter vs. Arkansas: 11-8

**AUBURN** *Auburn leads 25-7*

Feb. 8, 1980	Auburn 70, LSU 64	Knoxville, Tenn. (SEC Tournament)
Dec. 3, 1980	Auburn 70, LSU 52	Auburn, Ala.
Jan. 30, 1981	Auburn 73, LSU 71 (OT)	Baton Rouge, La. (SEC Tournament)
Jan. 20, 1982	#20 Auburn 77, LSU 71	Baton Rouge, La.
Feb. 17, 1982	#20 Auburn 78, LSU 58	Auburn, Ala.
Jan. 29, 1983	LSU 89, #17 Auburn 51	Baton Rouge, La.

Feb. 26, 1983	#19 Auburn 81, #14 LSU 72	Auburn, Ala.
Jan. 28, 1984	#12 Auburn 75, #9 LSU 73	Auburn, Ala.
Feb. 25, 1984	#9 LSU 67, #16 Auburn 62	Baton Rouge, La.
Jan. 26, 1985	#10 Auburn 79, LSU 75	Baton Rouge, La.
Feb. 11, 1985	#9 Auburn 67, LSU 61	Auburn, Ala.
Jan. 21, 1986	#2 Auburn 84, #9 LSU 63	Auburn, Ala.
Jan. 4, 1987	#3 Auburn 76, #8 LSU 69	Miami, Fla.
Feb. 28, 1987	#2 Auburn 72, #14 LSU 61	Baton Rouge, La.
Feb. 3, 1988	#3 Auburn 78, LSU 47	Auburn, Ala.
Jan. 14, 1989	#1 Auburn 57, #10 LSU 43	Baton Rouge, La.
March 5, 1989	#1 Auburn 75, LSU 65	Albany, Ga. (SEC Tournament)
Jan. 6, 1990	#16 Auburn 77, #15 LSU 60	Auburn, Ala.
March 3, 1990	#12 Auburn 91, #21 LSU 65	Albany, Ga. (SEC Tournament)
Jan. 12, 1991	#15 LSU 85, #5 Auburn 68	Baton Rouge, La.
Jan. 25, 1992	Auburn 70, LSU 61	Auburn, Ala.
Jan. 23, 1993	#9 Auburn 83, LSU 59	Baton Rouge, La.
Feb. 5, 1994	#20 Auburn 68, LSU 39	Auburn, Ala.
March 4, 1994	#25 Auburn 76, LSU 73	Chattanooga, Tenn. (SEC Tournament)
Feb. 4, 1995	Auburn 65, LSU 61	Baton Rouge, La.
Jan. 27, 1996	#25 Auburn 71, LSU 65	Baton Rouge, La.
Jan. 25, 1997	#18 LSU 75, #21 Auburn 64	Auburn, Ala.
Jan. 31, 1998	Auburn 67, LSU 59	Auburn, Ala.
Jan. 31, 1999	LSU 63, #17 Auburn 61 (OT)	Baton Rouge, La.
Feb. 6, 2000	#7 LSU 54, #13 Auburn 52	Auburn, Ala.
Feb. 4, 2001	Auburn 65, #10 LSU 62	Baton Rouge, La.
Feb. 7, 2002	LSU 76, Auburn 62	Baton Rouge, La.

Series Record at Baton Rouge: Auburn leads 9-5  
 Series Record at Auburn: Auburn leads 11-2  
 Series Record at Neutral Site: Auburn leads 5-0  
 Sue Gunter vs. Auburn: 7-20

**FLORIDA** *LSU leads 14-8*

Jan. 21, 1978	#1 LSU 94, Florida 46	Baton Rouge, La.
Feb. 18, 1978	#2 LSU 84, Florida 48	Gainesville, Fla.
Feb. 6, 1983	LSU 83, Florida 74	Gainesville, Fla.
March 23, 1985	LSU 74, Florida 54	Amarillo, Texas (NWIT)
Feb. 22, 1986	#12 LSU 69, Florida 34	Baton Rouge, La.
Jan. 21, 1987	#9 LSU 85, Florida 67	Gainesville, Fla.
Jan. 27, 1988	LSU 75, Florida 58	Baton Rouge, La.
Feb. 22, 1989	LSU 76, Florida 52	Gainesville, Fla.
Jan. 27, 1990	#16 LSU 71, Florida 60	Baton Rouge, La.
Jan. 26, 1991	#10 LSU 80, Florida 68	Gainesville, Fla.
Feb. 1, 1992	Florida 59, LSU 57	Baton Rouge, La.
Jan. 30, 1993	Florida 89, LSU 65	Gainesville, Fla.
Feb. 12, 1994	Florida 64, LSU 62	Baton Rouge, La.
Feb. 11, 1995	#18 Florida 88, LSU 46	Gainesville, Fla.
March 3, 1995	#15 Florida 88, LSU 80	Chattanooga, Tenn. (SEC Tournament)
Jan. 21, 1996	#22 Florida 71, LSU 64	Baton Rouge, La.
Jan. 18, 1997	#24 Florida 74, #17 LSU 57	Gainesville, Fla.
Jan. 24, 1998	LSU 67, #10 Florida 57	Baton Rouge, La.
Jan. 24, 1999	LSU 80, #21 Florida 71	Gainesville, Fla.
Feb. 24, 2000	#9 LSU 71, Florida 66	Baton Rouge, La.
Feb. 22, 2001	#10 Florida 67, #12 LSU 59	Gainesville, Fla.
Jan. 10, 2002	LSU 84, #15 Florida 59	Baton Rouge, La.

Series Record at Baton Rouge: LSU leads 7-3  
 Series Record at Gainesville: LSU leads 6-4  
 Series Record at Neutral Site: Tied 1-1  
 Sue Gunter vs. Florida: 12-8

**FLORIDA ATLANTIC** *First meeting***FLORIDA INTERNATIONAL** *LSU leads 2-1*

Jan. 2, 1987	#8 LSU 81, FIU 58	Miami, Fla.
Dec. 17, 1992	FIU77, LSU 64	Miami, Fla.
Dec. 16, 1996	LSU 81, FIU 69	Miami, Fla.

Series Record at Baton Rouge: 0-0  
 Series Record at Miami: LSU leads 2-1  
 Series Record at Neutral Site: 0-0  
 Sue Gunter vs. Florida International: 2-1

**GEORGIA** *Georgia leads 17-7*

Feb. 28, 1982	#18 Georgia 77, LSU 66	Lexington, Ky. (SEC Tournament)
March 3, 1983	#12 Georgia 79, LSU 78	Knoxville, Tenn. (SEC Tournament)
March 4, 1984	#3 Georgia 84, #8 LSU 77	Athens, Ga. (SEC Tournament)
Feb. 2, 1986	#2 Georgia 90, #13 LSU 66	Athens, Ga.
March 3, 1986	Georgia 94, LSU 72	Athens, Ga. (SEC Tournament)
Jan. 11, 1987	#9 LSU 84, #10 Georgia 53	Baton Rouge, La.
Jan. 17, 1988	LSU 70, #13 Georgia 56	Athens, Ga.
March 5, 1988	#17 Georgia 86, LSU 84	Albany, Ga. (SEC Tournament)
Feb. 25, 1989	LSU 82, #5 Georgia 72	Baton Rouge, La.
Feb. 25, 1990	#7 Georgia 72, #19 LSU 56	Athens, Ga.
Feb. 10, 1991	#3 Georgia 108, #10 LSU 102 (2OT)	Baton Rouge, La.
March 3, 1991	#12 LSU 83, #3 Georgia 74	Albany, Ga. (SEC Tournament)
Feb. 22, 1992	LSU 86, Georgia 75	Athens, Ga.
Feb. 20, 1993	Georgia 88, LSU 53	Baton Rouge, La.
Jan. 18, 1994	Georgia 92, LSU 63	Athens, Ga.
Dec. 17, 1994	#14 Georgia 84, LSU 68	Baton Rouge, La.
Jan. 4, 1996	#9 Georgia 76, LSU 61	Athens, Ga.
March 2, 1996	LSU 73, #2 Georgia 71	Chattanooga, Tenn. (SEC Tournament)



## Opponent Series Records

**SANTA BARBARA *LSU leads 1-0***

March 21, 1996 LSU 77, UCSB 73 (ot)

Amarillo, Texas (WNIT)

Series Record at Baton Rouge: 0-0

Series Record at Santa Barbara: 0-0

Series Record at Neutral Site: LSU leads 1-0

Sue Gunter vs. Santa Barbara: 1-0

**SOUTH CAROLINA *LSU leads 11-3***

Jan. 4, 1992 #23 LSU 62, South Carolina 57

Jan. 2, 1993 South Carolina 66, LSU 56

Jan. 15, 1994 South Carolina 90, LSU 82

Jan. 14, 1995 LSU 90, South Carolina 78

Feb. 17, 1996 LSU 78, South Carolina 62

Feb. 15, 1997 #13 LSU 73, South Carolina 66

Dec. 4, 1997 LSU 75, South Carolina 56

Feb. 14, 1998 LSU 86, South Carolina 67

Feb. 26, 1998 South Carolina 76, LSU 61

Dec. 1, 1998 LSU 88, South Carolina 73

Feb. 14, 1999 #20 LSU 80, South Carolina 63

Feb. 27, 2000 #9 LSU 70, South Carolina 55

Feb. 25, 2001 #14 LSU 83, South Carolina 72

Feb. 17, 2002 LSU 72, #9 South Carolina 62

Baton Rouge, La.

Columbia, S.C.

Baton Rouge, La.

Columbia, S.C.

Columbia, S.C.

Baton Rouge, La.

Baton Rouge, La.

Columbia, S.C.

Columbus, Ga. (SEC Tournament)

Columbia, S.C.

Baton Rouge, La.

Baton Rouge, La.

Columbia, S.C.

Baton Rouge, La.

Series Record at Baton Rouge: LSU leads 6-1

Series Record at Columbia: LSU leads 5-1

Series Record at Neutral Site: South Carolina leads 1-0

Sue Gunter vs. South Carolina: 11-3

**SOUTHEASTERN LA. *LSU leads 25-8***

1975-76 Southeastern La. 71, LSU 67

1975-76 Southeastern La. 89, LSU 88

1975-76 Southeastern La. 84, LSU 71

1975-76 Southeastern La. 70, LSU 69

1975-76 Southeastern La. 78, LSU 75

Feb. 14, 1977 #15 Southeastern La. 106, LSU 69

Feb. 19, 1977 LSU 101, #15 Southeastern La.

Feb. 24, 1978 #1 LSU 93, Southeastern La. 80

Feb. 3, 1978 #1 LSU 90, Southeastern La. 89

Feb. 5, 1979 Southeastern La. 96, #17 LSU 95

Feb. 15, 1979 LSU 84, Southeastern La. 81

Jan. 8, 1980 LSU 76, Southeastern La. 72

Feb. 4, 1980 LSU 103, Southeastern La. 76

March 5, 1980 LSU 87, Southeastern La. 72

Jan. 20, 1981 LSU 81, Southeastern La. 69

Feb. 12, 1981 LSU 95, Southeastern La. 59

Feb. 24, 1981 Southeastern La. 80, LSU 67

Jan. 4, 1982 LSU 88, Southeastern La. 86 (ot)

Feb. 9, 1982 LSU 65, Southeastern La. 61

Jan. 3, 1983 LSU 67, Southeastern La. 61

Jan. 27, 1983 LSU 78, Southeastern La. 57

Nov. 25, 1985 #11 LSU 75, Southeastern La. 45

Jan. 7, 1986 #9 LSU 63, Southeastern La. 39

Jan. 28, 1987 #9 LSU 86, Southeastern La. 63

Feb. 21, 1987 #12 LSU 77, Southeastern La. 53

Nov. 22, 1991 LSU 95, Southeastern La. 77

Dec. 1, 1992 LSU 100, Southeastern La. 55

Nov. 30, 1993 LSU 82, Southeastern La. 70

Nov. 24, 1994 LSU 86, Southeastern La. 67

Jan. 15, 1996 LSU 77, Southeastern La. 56

Feb. 4, 1997 #11 LSU 79, Southeastern La. 57

Dec. 18, 1997 LSU 75, Southeastern La. 58

Feb. 16, 1999 #23 LSU 91, Southeastern La. 45

Hammond, La.

Baton Rouge, La.

Hammond, La.

Baton Rouge, La.

New Orleans, La. (AIAW State Tournament)

Hammond, La.

Baton Rouge, La.

Baton Rouge, La.

Hammond, La.

Hammond, La.

Baton Rouge, La.

Baton Rouge, La. (AIAW Regional)

Hammond, La.

Baton Rouge, La.

Hammond, La. (AIAW State Tournament)

Hammond, La.

Baton Rouge, La.

Baton Rouge, La.

Hammond, La.

Hammond, La.

Baton Rouge, La.

Baton Rouge, La.

Baton Rouge, La.

Hammond, La.

Baton Rouge, La.

Hammond, La.

Baton Rouge, La.

Hammond, La.

Baton Rouge, La.

Series Record at Baton Rouge: LSU leads 12-3

Series Record at Hammond: LSU leads 12-4

Series Record at Neutral Site: Southeastern La. leads 1-0

Sue Gunter vs. Southeastern La.: 14-0

**SOUTHWEST TEXAS *Tied 1-1***

Dec. 30, 1992 LSU76, Southwest Texas 63

Dec. 15, 1993 Southwest Texas 80, LSU75

Baton Rouge, La.

San Marcos, Texas

Series Record at Baton Rouge: LSU leads 1-0

Series Record at San Marcos: Southwest Texas leads 1-0

Series Record at Neutral Site: 0-0

Sue Gunter vs. Southwest Texas: 1-1

**TENNESSEE *Tennessee leads 29-6***

Dec. 17, 1977 #5 Tennessee 72, #2 LSU 63

Jan. 9, 1978 #4 LSU 72, #3 Tennessee 62

Feb. 6, 1978 #3 Tennessee 86, #1 LSU 68

Jan. 24, 1979 #17 LSU 85, #7 Tennessee 80

Jan. 29, 1979 #7 Tennessee 92, #17 LSU 48

Jan. 28, 1980 #4 Tennessee 96, LSU 73

Dec. 10, 1980 #3 Tennessee 88, LSU 73

Dec. 17, 1982 #9 Tennessee 83, LSU 73

Feb. 3, 1984 #9 Tennessee 82, #8 LSU 80

Feb. 27, 1985 #18 Tennessee 85, LSU 78

Jan. 20, 1986 #3 Tennessee 60, #9 LSU 50

March 22, 1986 #15 Tennessee 67, #9 LSU 65

Feb. 7, 1987 #5 Tennessee 84, #9 LSU 73

Columbus, Miss.

Baton Rouge, La.

Knoxville, Tenn.

Baton Rouge, La.

Knoxville, Tenn.

Knoxville, Tenn.

Baton Rouge, La.

Baton Rouge, La.

Knoxville, Tenn.

Knoxville, Tenn. (SEC Tournament)

Knoxville, Tenn.

Iowa City, Iowa (NCAA Regional Final)

Baton Rouge, La.

March 5, 1987 #8 Tennessee 64, #14 LSU 63

Feb. 13, 1988 #4 Tennessee 89, LSU 82

Feb. 11, 1989 #3 Tennessee 89, #18 LSU 65

Feb. 10, 1990 #5 Tennessee 86, #15 LSU 60

Jan. 21, 1991 #4 Tennessee 79, #11 LSU 77

March 4, 1991 #12 LSU 80, #4 Tennessee 75

Jan. 8, 1992 #3 Tennessee 85, #23 LSU 69

March 7, 1992 #2 Tennessee 70, LSU 65

Jan. 7, 1993 #2 Tennessee 95, LSU 61

Jan. 9, 1994 #1 Tennessee 91, LSU 69

Jan. 7, 1995 #1 Tennessee 102, LSU 68

Feb. 22, 1996 #5 Tennessee 88, LSU 75

Feb. 22, 1997 #13 LSU 83, #8 Tennessee 78

March 1, 1997 #8 Tenn. 100, #10 LSU 99 (OT)

Feb. 22, 1998 #1 Tennessee 90, LSU 58

Feb. 21, 1999 #23 LSU 72, #1 Tennessee 69

Jan. 6, 2000 #2 Tennessee 86, #16 LSU 50

Feb. 20, 2000 #2 Tennessee 80, #9 LSU 48

Jan. 4, 2001 #2 Tennessee 89, #11 LSU 70

Feb. 18, 2001 #2 Tennessee 75, #12 LSU 73

Jan. 13, 2002 #2 Tennessee 79, LSU 67

March 2, 2002 LSU 81, #3 Tennessee 80

Series Record at Baton Rouge: Tennessee leads 9-4

Series Record at Knoxville: Tennessee leads 15-0

Series Record at Neutral Site: Tennessee leads 5-2

Sue Gunter vs. Tennessee: 4-24

**TEXAS *Texas leads 3-2***

March 10, 1977 LSU 95, #10 Texas 67

March 8, 1980 #4 Texas 96, LSU 73

Jan. 8, 1988 #5 Texas 76, LSU 61

Dec. 10, 1988 #16 LSU 94, #8 Texas 80

Nov. 29, 2001 #20 Texas 65, #15 LSU 64

Albany, Ga. (SEC Tournament)

Knoxville, Tenn.

Baton Rouge, La.

Knoxville, Tenn.

Baton Rouge, La.

Albany, Ga. (SEC Tournament)

Knoxville, Tenn.

Albany, Ga. (SEC Tournament)

Baton Rouge, La.

Knoxville, Tenn.

Baton Rouge, La.

Knoxville, Tenn.

Chattanooga, Tenn. (SEC Tournament)

Knoxville, Tenn.

Baton Rouge, La.

Baton Rouge, La.

Knoxville, Tenn.

Knoxville, Tenn.

Baton Rouge, La.

Knoxville, Tenn.

Nashville, Tenn. (SEC Tournament)

Series Record at Baton Rouge: Tied 1-1

Series Record at Austin: Tied 1-1

Series Record at Neutral Site: LSU leads 1-0

Sue Gunter vs. Texas: 1-1

**VANDERBILT *LSU leads 10-13***

Jan. 18, 1986 #9 LSU 91, #11 Vanderbilt 80

March 2, 1986 #9 LSU 83, #20 Vanderbilt 60

Feb. 1, 1987 #9 LSU 81, #14 Vanderbilt 79 (OT)

Feb. 6, 1988 LSU 73, Vanderbilt 66

Feb. 19, 1989 Vanderbilt 79, LSU 66

March 4, 1989 LSU 79, Vanderbilt 73

Feb. 17, 1990 #18 LSU 71, Vanderbilt 69

Feb. 3, 1991 Vanderbilt 73, #10 LSU 72

Jan. 11, 1992 #23 LSU 76, #7 Vanderbilt 69

Jan. 10, 1993 #1 Vanderbilt 87, LSU 61

Jan. 22, 1994 #5 Vanderbilt 87, LSU 63

Jan. 22, 1995 #8 Vanderbilt 85, LSU 33

Feb. 10, 1996 #11 Vanderbilt 78, LSU 56

Feb. 8, 1997 #16 Vanderbilt 77, #11 LSU 58

Feb. 7, 1998 LSU 57, #10 Vanderbilt 46

Jan. 21, 1999 LSU 69, Vanderbilt 54

Feb. 17, 2000 #9 LSU 58, Vanderbilt 50

March 3, 2000 Vanderbilt 59, #8 LSU 46

Feb. 15, 2001 #19 Vanderbilt 86, #12 LSU 75

March 2, 2001 #15 Vanderbilt 70, #16 LSU 58

Jan. 27, 2002 #6 Vanderbilt 64, #24 LSU 53

Feb. 14, 2002 #6 Vanderbilt 77, LSU 60

March 3, 2002 #6 Vanderbilt 64, LSU 53

Baton Rouge, La.

SEC Tournament (Athens, Ga.)

Nashville, Tenn.

Baton Rouge, La.

Nashville, Tenn.

SEC Tournament (Albany, Ga.)

Baton Rouge, La.

Nashville, Tenn.

Baton Rouge, La.

Nashville, Tenn.

New Orleans, La.

Nashville, Tenn.

Baton Rouge, La.

Nashville, Tenn.

Baton Rouge, La.

Nashville, Tenn.

Baton Rouge, La.

Chattanooga, Tenn. (SEC Tournament)

Nashville, Tenn.

Memphis, Tenn. (SEC Tournament)

Baton Rouge, La.

Nashville, Tenn.

Nashville, Tenn. (SEC Tournament)

Series Record at Baton Rouge: LSU leads 6-2

Series Record at Nashville: Vanderbilt leads 7-2

Series Record at Neutral Site: Vanderbilt leads 4-2

Sue Gunter vs. Vanderbilt: 10-13

**VIRGINIA TECH *Tied 1-1***

Dec. 19, 1984 Virginia Tech 86, #16 LSU 77

Nov. 25, 2001 #19 LSU 66, Virginia Tech 65

Blacksburg, Va.

Baton Rouge, La.

Series Record at Baton Rouge: LSU leads 1-0

Series Record at Blacksburg: Virginia Tech leads 1-0

Series Record at Neutral Site: 0-0

Sue Gunter vs. Virginia Tech: 1-0

**WASHINGTON STATE *LSU leads 1-0***

Dec. 18, 1981 LSU 78, Washington State 59

Portland, Ore. (Giusti Tournament)

Series Record at Baton Rouge: 0-0

Series Record at Pullman: 0-0

Series Record at Neutral Site: LSU leads 1-0

Sue Gunter vs. Washington State: 0-0



Media

**MEDIA INFORMATION**

The 2002-2003 LSU Women's Basketball Media Guide is a source of information for the news media. Additional information is available upon request from the LSU Sports Information Office. News releases, photographs, color slides and video tapes will be made available to accredited members of the media.

The LSU Sports Information Office is located on the fifth floor of the Athletic Administration Building.

**MAILING ADDRESS:**

LSU Sports Information  
P.O. Box 25095  
Baton Rouge, LA 70894-5095  
Phone: (225) 578-8226

**OVERNIGHT MAIL ADDRESS:**

LSU Sports Information, Room 501  
LSU Athletic Administration Building  
No. Stadium Dr. at Nicholson Dr.  
Baton Rouge, LA 70894

**Media Credentials**

Media Credentials should be requested at least two days prior to the game. Passes will be left at Press Will Call located in the Northeast Corridor of the Maravich Assembly Center. All requests should be made by writing or calling Brian Miller at the LSU Sports Information Office.

**Press Work Area**

The Press Room is located in the Northeast Corridor of the PMAC. Three telephones will be available on a first-come, first-serve basis. Please notify a member of the sports information staff for use of a phone. A fax machine will also be available after the game.

**Post Game Interviews**

Post Game Interviews, including coaches and players from both teams, will be held in the Interview Room approximately 10 minutes following the game. The Interview Room is located in the hallway off the Southwest Corridor. A member of the LSU Sports Information Department will take player interview requests during the second half of the game.

**Game Information**

Game Information will be provided on press row. First half play-by-play and halftime statistics will be distributed at the end of the first half and complete books will be available approximately 15 minutes after the game.

A courtesy phone is installed on press row for visiting radio broadcasts for



Southeastern Conference teams. Other teams wishing to broadcast a game must contact Jim Hawthorne of the LSU Sports Network at (225) 578-1882.

**TV Rights, Satellite Trucks**

The right to televise LSU women's basketball games is solely that of the University and the Southeastern Conference. Permission to televise the game must be granted by the Athletic Director's Office at LSU and the Commissioner's Office of the Southeastern Conference.

Telecasting entities should contact Coordinator of Electronic Media Kevin Wagner (225) 578-1797 for information regarding setup. Sound microphone technicians will sit at press row, when seats are available or at a designated spots in front of press row that does not block any sold advertising panels. There is no mid-court break for television.

Any outlet using a satellite truck must request satellite truck parking and must have the truck in place at least two hours prior to tipoff. All production and uplink trucks should contact Eric Edwards, Director of the Maravich Assembly Center, (225) 578-8205, regarding arrival time and setup logistics.

**Photographers**

LSU will follow NCAA and SEC rules regarding the media representatives photographing the game. Photographers are limited to working the designated space along the end line of the playing court. No credentials will be issued to freelance photographers, cut-line writers, equipment carriers. Photographers will not be permitted to shoot from the sidelines. All photographers must remain seated on the floor in areas directly in front of fans on the baseline. Video taping from a kneeling position will not be permit-

**<http://media.lsusports.net>**

Media can now access images for all LSU athletic teams, including action shots, heads shots, logos, etc. To gain access to the high-resolution pictures, e-mail Brian Miller. You will be assigned a login and password that will enable you to retrieve pictures. This service is for the media use only. Resale of these pictures is strictly prohibited.

ted. Photo positions may be assigned by the LSU Sports Information Office prior to selected games.

**Covering Practices**

LSU practices are open to the media. Practice times are weekdays at 1 p.m. to 3 p.m. Coach Gunter and players are available for interviews following practice. Please contact Brian Miller to make arrangements.

**SEC Media Information**

- Contact: Tammy Wilson is the women's basketball media director for the Southeastern Conference. Any question's regarding SEC women's basketball should be directed her at (205) 458-3010.
- Player of the Week: The SEC will name a Player of the Week throughout the 2002-03 season. Each week's selection will be selected on Monday for Tuesday a.m. publication.
- SEC Website: The SEC Website ([www.sec-sports.com](http://www.sec-sports.com)) can be accessed 24 hours a day. Current league standings, statistics, notes, and other information regarding women's basketball are available.
- Weekly Coaches Teleconference: Two SEC women's basketball coaches will be featured on a weekly basketball teleconference each Monday beginning January 8 and running through February 26. The coaches will answer questions for seven minutes at 10:28 a.m. and 11:03 a.m. CT. LSU coach Sue Gunter will appear on the teleconference on Feb. 3 and Feb. 24.
- Media members wishing to join the teleconference should contact LSU Sports Information or the SEC Media Relations Department at (205) 458-3010.



**Newspapers:****BATON ROUGE****The Advocate**

P.O. Box 588  
Baton Rouge, LA 70821  
EXEC. SPORTS EDITOR: Butch Muir  
ASST. SPORTS EDITOR: Matt Randolph  
BEAT: William Weathers,  
Scott Rabalais  
PHONE: (225) 383-1111  
FAX: (225) 388-0318  
E-MAIL: sports@theadvocate.com

**LSU Daily Reveille**

Room 39, Hodges Hall, LSU  
Baton Rouge, LA 70140  
SPORTS EDITOR/BEAT: Jeff Powdrill  
PHONE: (225) 578-8676  
FAX: (225) 578-1698  
E-MAIL: sports@reveille.stumedia.lsu.edu

**NEW ORLEANS****Times-Picayune**

3800 Howard Avenue  
New Orleans, LA 70140  
SPORTS EDITOR: David Meeks  
SPORTS EDITOR: Peter Finney  
(columnist)  
PHONE: (504) 826-3405  
FAX: (504) 826-3401  
E-MAIL: sports@timespicayune.com  
BEAT WRITERS: Jim Kleinpeter

**OTHER NEWSPAPERS:****The Shreveport Times**

222 Lake Street  
Shreveport, LA 71130  
SPORTS EDITOR: John McCloskey  
BEAT WRITER: Nakia Hogan  
PHONE: (318) 459-3300  
FAX: (318) 459-3301  
E-MAIL: sports@shreveporttimes.com

**Lake Charles American Press**

P.O. Box 2893  
Lake Charles, LA 70602  
SPORTS EDITOR: Scooter Hobbs  
(columnist)  
PHONE: (337) 494-4040  
FAX: (337) 439-4036  
E-MAIL: sports@americanpress.com

**Alexandria Daily Town Talk**

P.O. Box 7558  
Alexandria, LA 71301  
SPORTS EDITOR: John Marcuse  
PHONE: (318) 487-6351  
FAX: (318) 487-6315  
E-MAIL: sports@thetowntalk.com  
BEAT WRITER: Dave Moormann  
MOORMANN ADDRESS:  
7536 Lew Hoad Ave.  
Baton Rouge, LA 70810  
MOORMANN OFFICE/FAX: (225) 766-5231  
E-MAIL: dmnsoc@bellsouth.net

**Monroe News-Star**

411 No. Fourth Street  
Monroe, LA 71201  
SPORTS EDITOR: Barry Johnson  
PHONE: (318) 362-0267  
FAX: (318) 362-0273  
E-MAIL: sports@gannett.com

**Lafayette Daily Advertiser**

P.O. Box 3268  
Lafayette, LA 70502  
SPORTS EDITOR: Bruce Brown  
BEAT WRITER: Brady Aymond  
PHONE: (337) 289-6303  
FAX: (337) 289-6443  
E-MAIL: sports@theadvertiser.com

**Opelousas Daily World**

P.O. Box 1179  
Opelousas, LA 70570  
SPORTS EDITOR: Tom Dodge  
PHONE: (337) 942-4971  
FAX: (337) 948-6572  
E-MAIL: tomddodge@dailyworld.com

**Television Stations:****BATON ROUGE****WAFB-TV (CBS Affiliate - Channel 9)**

844 Government Street  
Baton Rouge, LA 70802  
SPORTS DIRECTOR: Steve Schneider  
REPORTER: Jacques Doucet  
PHONE: (225) 336-8891  
FAX: (225) 379-7880  
E-MAIL: wafbports@raycommmedia.com

**WBRZ-TV (ABC Affiliate - Channel 2)**

P.O. Box 2906  
Baton Rouge, LA 70821  
SPORTS DIRECTOR: Bo Williams  
REPORTERS: Nick Foley  
Michael Cauble  
PHONE: (225) 336-2361  
FAX: (225) 336-2347  
E-MAIL: bo@wbrz.com

**WVLA-TV (NBC Affiliate - Channel 33)**

5220 Essen Lane  
Baton Rouge, LA 70809  
PHONE: (225) 766-3233  
FAX: (225) 768-9191

**WLSU-TV (LSU Campus Station)**

Hodges Hall, LSU  
Baton Rouge, LA 70894  
PHONE: (225) 578-8687  
FAX: (225) 578-1698

**NEW ORLEANS****WWL-TV (CBS Affiliate - Channel 4)**

1024 No. Rampart Street  
New Orleans, LA 70116  
SPORTS DIRECTOR: Jim Henderson  
REPORTERS: Lee Zurik, Juan Kincaid  
PRODUCERS: Tom Planchet  
PHONE: (504) 529-6291  
FAX: (504) 529-6472

**WDSU-TV (NBC Affiliate - Channel 6)**

846 Howard Avenue  
New Orleans, LA 70113  
SPORTS DIRECTOR: Rich Lenz  
REPORTER: Matt Lambert  
PHONE: (504) 679-0657  
FAX: (504) 679-0733

**WGNO-TV (ABC Affiliate - Channel 26)**

ITM Building  
New Orleans, LA 70112  
SPORTS DIRECTOR: Ed Daniels  
REPORTER: Harry McCulla  
PHONE: (504) 619-6328  
FAX: (504) 619-6332

**WVUE-TV (FOX Affiliate - Channel 8)**

P.O. Box 13847  
New Orleans, LA 70185  
SPORTS DIRECTOR: Joe Trahan  
REPORTERS: Darrell Greene  
Adam Norris  
PHONE: (504) 483-1542  
FAX: (504) 483-1543

**Wire Services:****Associated Press**

1001 Howard Avenue, Suite 200-A  
New Orleans, LA 70113  
SPORTS EDITOR: Mary Foster  
PHONE: (504) 523-3931  
FAX: (504) 586-0531  
E-MAIL: nrle@ap.org

**Specialty Media:****Tiger Rag**

P.O. Box 496  
Baton Rouge, LA 70821-0496  
EDITOR/BEAT: Greg LaRose  
PHONE: (225) 383-5271  
FAX: (225) 343-4785  
E-MAIL: glarose@i-55.com

**Purple & Gold**

4919 Jamestown Avenue, Suite 203  
Baton Rouge, LA 70808  
EDITOR: Scott McKay  
PHONE: (225) 926-6300  
FAX: (225) 231-1879  
E-MAIL: scott@purpleandgold.com

**Radio Stations****The Eagle 98.1 FM/Oldies 107.3 FM**

(LSU Radio Network Flagship)  
P.O. Box 2231  
Baton Rouge, LA 70821  
PHONE: (225) 388-9898  
FAX: (225) 499-9800

**Louisiana Network**

263 Third Street, 5th Floor  
Baton Rouge, LA 70801  
SPORTS: Jeff Palermo  
PHONE: (225) 383-8788  
FAX: (225) 342-9950

**WJBO-AM 1150/WSKR-AM 1210**

P.O. Box 14061  
Baton Rouge, LA 70898-4061  
PHONE: (225) 231-1860  
FAX: (225) 499-9696

**KLSU-FM 91.1**

Hodges Hall, LSU  
Baton Rouge, LA 70894  
PHONE: (225) 578-5911  
FAX: (225) 578-1698

**WWL-AM 870**

1450 Poydras Street  
Suite 440  
New Orleans, LA 70112  
SPORTS TALK: Buddy Diliberto  
PHONE: (504) 593-6376  
FAX: (504) 593-1850  
E-MAIL: buddyd@wwlmail.com

**LSU COMMUNICATIONS****RADIO**

**LSU Radio Network**  
P.O. Box 25095  
Baton Rouge, LA 70894  
DIRECTOR: Jim Hawthorne  
PHONE: (225) 578-1882  
FAX: (225) 578-1861

**TELEVISION**

**LSU Electronic Media**  
P.O. Box 25095  
Baton Rouge, LA 70894  
DIRECTOR: Kevin Wagner  
ASST. DIRECTOR: John Schiebe  
PHONE: (225) 578-1797  
FAX: (225) 578-1861

**SPORTS INFORMATION**

**LSU Sports Information**  
P.O. Box 25095  
Baton Rouge, LA 70894  
SID: Michael Bonnette  
SR. ASSOC. SID: Kent Lowe  
ASSOC. SIDS: Laurie Cannon,  
Bill Franques,  
Brian Miller, and  
Melissa Reynaud  
PUB. COORD.: Jason Feirman  
GRAPHIC ARTIST: Marie Brewer  
PHOTOGRAPHY: Steve Franz  
SECRETARY: Pat Fredericks  
PHONE: (225) 578-8226  
FAX: (225) 578-1861  
WEBSITE: www.LSUports.net



# Comprehensive Coverage of All 20 LSU Varsity Sports

LSUsports.net is your FREE, 24-hour Tiger sports spectacular—and when you see it here, it's the official, final word from LSU. Surf the site that roars and discover:

- ⊙ The most complete, up-to-date news and information on LSU Athletics
- ⊙ Rosters and schedules for all Tiger teams
- ⊙ Real-time statistical updates during LSU sporting events
- ⊙ Live streaming audio from football, basketball, baseball and softball games and other special events
- ⊙ Running scoreboard of all events
- ⊙ View Tiger Stadium, Alex Box Stadium and PMAC seating online—check out your view of the field or court from the exact location of your tickets!
- ⊙ Online ticketing
- ⊙ Online Gift Center with LSU merchandise



www.lsu.edu



*Sue Gunter with the "Voice of the Lady Tigers" Patrick Wright.*

## The LSU Sports Network

The LSU Sports Network gives LSU women's basketball one of the most comprehensive and largest audiences in all of women's basketball. Last year, every regular-season and post-season contest was heard on the LSU Sports Network, while a handful of games were carried across the country on WWL-Radio in New Orleans. Locally, LSU women's basketball can be heard on - 107.3 FM.

Patrick Wright, the voice of the Lady Tigers for the last 12 years, will provide all of the play-by-play action. Wright, considered one of the top play-by-play men to broadcast the women's game, also assists the voice of the Tigers, Jim Hawthorne, with LSU baseball broadcasts and serves as a statistician for radio broadcasts of LSU football games. Wright is also the Voice of the Golden Band from Tigerland.

Wright also serves as the host for the Sue Gunter Radio Show.

Veteran radio play-by-play and color commentator Kent Lowe, who is the former voice of the Centenary Gents as well as a former broadcaster at Louisiana Downs, will join the broadcast team for home games.

CITY	CALL LETTERS	POWER	FREQUENCY
Baton Rouge	WJNH-FM (Flagship)	6,000	107.3 MHz

An 11 game package with Guaranty Broadcasting Corporation was set up to air these selected women's games in addition to all the games being on WJNH-FM 107.3, the Lady Tigers flagship station.

Nov. 25 vs. Florida Atlantic  
Jan. 2 at North Texas  
Jan. 4 vs. Penn State  
Jan. 9 at Auburn  
Jan. 19 at Arkansas  
Jan. 23 at Florida  
Feb. 6 at South Carolina  
Feb. 9 at Mississippi State  
Feb. 20 at Ole Miss  
Feb. 23 vs. Tennessee  
March 2 at Vanderbilt

THESE ARE THE STATIONS THAT WILL AIR THE 11 GAMES.

Hammond	WFPR-AM	1400
Morgan City/Houma	KBZZ-FM	96.7
Alexandria	KFAD-FM	93.9

## ON THE AIR

### The Sue Gunter Radio Show

The Sue Gunter Radio Show returns for its fifth year as the hour-long call-in show. The show will run each Monday throughout the regular-season with exception of Christmas Eve and New Year's Eve from 8-9 p.m. on the LSU Sports Network starting Nov. 11. The show can be heard locally on 107.3 FM.

### The Sue Gunter Television Show

The Sue Gunter Television Show returns for its sixth season. The show can be seen in Baton Rouge on Cox, cable channel 4 on Tuesdays at 6 p.m. and on WBRZ, channel 2 on Sunday mornings at 10:30 a.m.

## Internet

The LSU Lady Tigers were one of the first teams in women's basketball to have its games broadcast over the internet. All Lady Tigers action, including the weekly Sue Gunter Radio Show, can be heard at LSUsports.net. Browsing through Tiger fans can find complete coverage of all of LSU's 20 varsity sports, all live audio from football, basketball, baseball and softball games and other featured special events.

### OTHER FEATURES:

- Real-time statistical updates during LSU sporting events
- Searchable statistical database
- Running scoreboard of all LSU events
- Rosters and schedules for LSU teams

## Telephone Access

LSU's game are also available by phone through Teamline, a division of TRZ Sports Services. The cost is 50 cents for the first minute and 20 cents for each additional minute. The call can be charged to either VISA or MasterCard.

*Games can be accessed by calling:*

**1-800-846-4700 (enter team code 5782)**



1

Ke-Ke Tardy

Forward  
6-1/Sr./3L  
Jackson, Miss./  
Murrah HS



2

Temeka Johnson

Guard  
5-3/Jr./1L  
New Orleans, La.  
Bonnabel HS



4

Doneeka Hodges

Guard  
5-9/Jr. 2L  
New Orleans, La.  
O.P. Walker HS



5

Roneeka Hodges

Guard  
5-11/Jr. 2L  
New Orleans, La.  
O.P. Walker HS



20

Kisha James

Guard  
5-6/Sr./2L  
Pineville, La.  
Pineville HS



22

Florence Williams

Forward  
6-1/So./SQ  
Miami, Fla.  
Edison HS



23

DeTrina White

Forward  
5-11/Sr./3L  
Lafayette, La.  
Acadiana HS



31

Aiysha Smith

Center  
6-2/Sr./1L  
Detroit, Mich.  
Bishop Borgess HS (Tyler JC)



33

Seimone Augustus

Guard  
6-1/Fr./HS  
Baton Rouge, La.  
Capitol HS



34

Wendlyn Jones

Forward  
6-1/Fr./RS  
Grosnell, Ark.  
Blytheville HS



43

Patty Hanten

Guard  
5-10/Sr./1L  
Miami, Fla.  
Miramar HS (Miami-Dade CC)



50

Treynell Clavelle

Center  
6-4/Fr./HS  
Jeanerette, La.  
Jeanerette HS



52

Tillie Willis

Forward  
6-3/So./1L  
Atlanta, Ga.  
Cumberland Christian HS



55

Crystal White

Center  
6-5/Jr./TR  
Mount Clemens, Mich.  
Mount Clemens HS(Duke)

## COACHING STAFF



Sue Gunter

Head Coach  
21st Season



Pokey Chatman

Associate Coach  
12th Season



Carla Berry

Assistant Coach  
2nd Season



Bob Starkey

Assistant Coach  
13th Season