



Officials: Doug Knight, Kim Hobbs, Demoya Pugh

Washington - 67

Record: 6-2

| NO.           | Name            | F | Min   | FG    |      |      | 3P |    |     | FT |    |    | Rebounds |    |   | Fouls |   | TP | AS | TO | ST | Blocks |  | +/- |
|---------------|-----------------|---|-------|-------|------|------|----|----|-----|----|----|----|----------|----|---|-------|---|----|----|----|----|--------|--|-----|
|               |                 |   |       | M-A   | M-A  | M-A  | OR | DR | TOT | PF | FD | BS | BA       |    |   |       |   |    |    |    |    |        |  |     |
| 14            | Dalayah Daniels | F | 35:39 | 4-10  | 0-3  | 1-1  | 3  | 6  | 9   | 4  | 3  | 9  | 4        | 2  | 0 | 1     | 0 | -1 |    |    |    |        |  |     |
| 32            | Tayra Eke       | F | 30:33 | 3-5   | 0-0  | 2-4  | 5  | 2  | 7   | 4  | 2  | 8  | 1        | 2  | 2 | 3     | 0 | -8 |    |    |    |        |  |     |
| 0             | Sayvia Sellers  | G | 30:52 | 9-18  | 4-8  | 2-3  | 0  | 4  | 4   | 5  | 3  | 24 | 1        | 6  | 2 | 1     | 0 | 12 |    |    |    |        |  |     |
| 1             | Hannah Stines   | G | 40:00 | 5-12  | 2-8  | 0-0  | 1  | 4  | 5   | 2  | 1  | 12 | 5        | 3  | 0 | 0     | 0 | -1 |    |    |    |        |  |     |
| 24            | Elle Ladine     | G | 36:02 | 5-13  | 2-7  | 2-2  | 0  | 9  | 9   | 0  | 3  | 14 | 1        | 2  | 4 | 0     | 0 | -4 |    |    |    |        |  |     |
| 22            | Shayla Gillmer  |   | 03:37 | 0-0   | 0-0  | 0-0  | 0  | 0  | 0   | 0  | 0  | 0  | 0        | 0  | 0 | 0     | 0 | -1 |    |    |    |        |  |     |
| 11            | Chloe Briggs    |   | 12:46 | 0-0   | 0-0  | 0-0  | 0  | 2  | 2   | 2  | 2  | 0  | 2        | 2  | 0 | 0     | 0 | 5  |    |    |    |        |  |     |
| 5             | Teagan Brown    |   | 07:21 | 0-1   | 0-1  | 0-0  | 0  | 1  | 1   | 0  | 0  | 0  | 0        | 0  | 0 | 0     | 0 | -8 |    |    |    |        |  |     |
| 20            | Brenna McDonald |   | 03:10 | 0-0   | 0-0  | 0-0  | 1  | 0  | 1   | 1  | 0  | 0  | 0        | 0  | 0 | 0     | 0 | 1  |    |    |    |        |  |     |
| Team          |                 |   |       |       |      |      | 0  | 0  | 0   |    |    | 0  |          | 1  |   |       |   |    |    |    |    |        |  |     |
| <b>Totals</b> |                 |   |       | 26-59 | 8-27 | 7-10 | 10 | 28 | 38  | 18 | 14 | 67 | 14       | 18 | 8 | 5     | 0 | -1 |    |    |    |        |  |     |

Technical Fouls::NONE

| Shooting By Period |       |       |
|--------------------|-------|-------|
| 1st FG%            | 9-17  | 52.9% |
| 3PT%               | 3-7   | 42.9% |
| FT%                | 3-4   | 75%   |
| 2nd FG%            | 5-15  | 33.3% |
| 3PT%               | 2-8   | 25.0% |
| FT%                | 0-0   | 0%    |
| 3rd FG%            | 7-16  | 43.8% |
| 3PT%               | 2-6   | 33.3% |
| FT%                | 0-0   | 0%    |
| 4th FG%            | 5-11  | 45.5% |
| 3PT%               | 1-6   | 16.7% |
| FT%                | 4-6   | 66.7% |
| GM FG%             | 26-59 | 44.1% |
| 3PT%               | 8-27  | 29.6% |
| FT%                | 7-10  | 70.0% |

Dead Ball Rebounds: 3, 0

LSU - 68

Record: 7-0

| NO.           | Name                | F | Min   | FG    |      |       | 3P |    |     | FT |    |    | Rebounds |    |   | Fouls |   | TP | AS | TO | ST | Blocks |  | +/- |
|---------------|---------------------|---|-------|-------|------|-------|----|----|-----|----|----|----|----------|----|---|-------|---|----|----|----|----|--------|--|-----|
|               |                     |   |       | M-A   | M-A  | M-A   | OR | DR | TOT | PF | FD | BS | BA       |    |   |       |   |    |    |    |    |        |  |     |
| 5             | Sa'Myah Smith       | F | 34:35 | 6-11  | 0-0  | 4-4   | 11 | 4  | 15  | 0  | 3  | 16 | 0        | 0  | 0 | 0     | 1 | 8  |    |    |    |        |  |     |
| 24            | Aneesah Morrow      | F | 39:33 | 5-17  | 1-2  | 8-12  | 6  | 7  | 13  | 0  | 7  | 19 | 0        | 4  | 2 | 0     | 1 | 3  |    |    |    |        |  |     |
| 4             | Flau'Jae Johnson    | G | 35:49 | 8-19  | 2-6  | 1-1   | 0  | 4  | 4   | 4  | 2  | 19 | 2        | 2  | 4 | 0     | 1 | 6  |    |    |    |        |  |     |
| 12            | Mikaylah Williams   | G | 22:47 | 0-9   | 0-3  | 0-0   | 1  | 3  | 4   | 0  | 1  | 0  | 2        | 1  | 0 | 0     | 0 | 4  |    |    |    |        |  |     |
| 50            | Shayeann Day-Wilson | G | 18:58 | 0-4   | 0-3  | 0-0   | 0  | 0  | 0   | 2  | 1  | 0  | 7        | 0  | 1 | 0     | 0 | -2 |    |    |    |        |  |     |
| 8             | Jersey Wolfenbarger |   | 05:25 | 1-1   | 0-0  | 0-1   | 0  | 2  | 2   | 2  | 1  | 2  | 0        | 1  | 0 | 0     | 0 | -7 |    |    |    |        |  |     |
| 16            | Kailyn Gilbert      |   | 17:28 | 3-8   | 0-1  | 2-2   | 2  | 1  | 3   | 3  | 1  | 8  | 0        | 2  | 1 | 0     | 1 | -4 |    |    |    |        |  |     |
| 13            | Last-Tear Poa       |   | 18:59 | 1-4   | 0-3  | 0-0   | 0  | 0  | 0   | 3  | 1  | 2  | 3        | 1  | 0 | 0     | 0 | -1 |    |    |    |        |  |     |
| 1             | Mjracle Sheppard    |   | 02:41 | 0-0   | 0-0  | 0-0   | 0  | 0  | 0   | 0  | 0  | 0  | 0        | 1  | 1 | 0     | 0 | -4 |    |    |    |        |  |     |
| 30            | Jada Richard        |   | 03:45 | 1-3   | 0-1  | 0-1   | 1  | 1  | 2   | 0  | 1  | 2  | 0        | 0  | 0 | 0     | 1 | 2  |    |    |    |        |  |     |
| Team          |                     |   |       |       |      |       | 6  | 1  | 7   |    |    | 0  |          | 1  |   |       |   |    |    |    |    |        |  |     |
| <b>Totals</b> |                     |   |       | 25-76 | 3-19 | 15-21 | 27 | 23 | 50  | 14 | 18 | 68 | 14       | 13 | 9 | 0     | 5 | 1  |    |    |    |        |  |     |

Technical Fouls::NONE

| Shooting By Period |       |       |
|--------------------|-------|-------|
| 1st FG%            | 5-17  | 29.4% |
| 3PT%               | 0-5   | 0.0%  |
| FT%                | 1-4   | 25%   |
| 2nd FG%            | 6-21  | 28.6% |
| 3PT%               | 2-6   | 33.3% |
| FT%                | 1-2   | 50%   |
| 3rd FG%            | 7-15  | 46.7% |
| 3PT%               | 1-5   | 20.0% |
| FT%                | 7-8   | 87.5% |
| 4th FG%            | 7-23  | 30.4% |
| 3PT%               | 0-3   | 0.0%  |
| FT%                | 6-7   | 85.7% |
| GM FG%             | 25-76 | 32.9% |
| 3PT%               | 3-19  | 15.8% |
| FT%                | 15-21 | 71.4% |

Dead Ball Rebounds: 2, 0

|                  | UW                        | LSU                      |
|------------------|---------------------------|--------------------------|
| Biggest lead     | 15 (1 <sup>st</sup> 0:38) | 4 (1 <sup>st</sup> 8:29) |
| Best Scoring Run | 9 (1 <sup>st</sup> 2:59)  | 8 (2 <sup>nd</sup> 5:01) |
| Lead Changes     | 2                         |                          |
| Times Tied       | 1                         |                          |
| Time with Lead   | 34:55                     | 02:59                    |

|               | UW | LSU |
|---------------|----|-----|
| Points from   |    |     |
| Turnovers     | 17 | 16  |
| Paint         | 30 | 38  |
| Second Chance | 10 | 26  |
| Fast Breaks   | 0  | 6   |
| Bench         | 0  | 14  |

|     | Period by Period Scoring |     |     |     |     |
|-----|--------------------------|-----|-----|-----|-----|
|     | 1st                      | 2nd | 3rd | 4th | TOT |
| UW  | 24                       | 12  | 16  | 15  | 67  |
| LSU | 11                       | 15  | 22  | 20  | 68  |



**Washington at LSU**

11/25/24 Baha Mar Convention Center, Nassau  
2024-25 Women's Basketball

**Officials:** Doug Knight, Kim Hobbs, Demoya Pugh

**Period 1**

**Quarter Starters:**

|            |             |            |               |             |                 |
|------------|-------------|------------|---------------|-------------|-----------------|
| <b>LSU</b> | 4 Johnson F | 5 Smith S  | 12 Williams M | 24 Morrow A | 50 Day-Wilson S |
| <b>UW</b>  | 0 Sellers S | 1 Stines H | 14 Daniels D  | 24 Ladine E | 32 Eke T        |

| Game Time | LSU                                                                    | Score      | Diff      | UW                                                                     |
|-----------|------------------------------------------------------------------------|------------|-----------|------------------------------------------------------------------------|
| 10:00     | 5 SMITH S jumpball won                                                 |            |           | 32 EKE T jumpball lost                                                 |
| 09:39     | 50 DAY-WILSON S 2pt FG in the paint, jump shot missed                  |            |           |                                                                        |
| 09:37     |                                                                        |            |           | 0 SELLERS S defensive rebound (1)                                      |
| 09:21     |                                                                        |            |           | 0 SELLERS S 2pt FG outside the paint, jump shot missed                 |
| 09:19     | 4 JOHNSON F defensive rebound (1)                                      |            |           |                                                                        |
| 09:15     | 24 MORROW A 2pt FG in the paint, layup blocked                         |            |           |                                                                        |
| 09:15     |                                                                        |            |           | 14 DANIELS D block (1)                                                 |
| 09:12     |                                                                        |            |           | 1 STINES H defensive rebound (1)                                       |
| 09:07     |                                                                        |            |           | 24 LADINE E 3pt FG , jump shot missed                                  |
| 09:03     | 24 MORROW A defensive rebound (1)                                      |            |           |                                                                        |
| 08:58     | 4 JOHNSON F 2pt FG in the paint, layup made (2)                        | <b>2-0</b> | <b>2</b>  |                                                                        |
| 08:58     | 50 DAY-WILSON S assist (1)                                             |            |           |                                                                        |
| 08:34     | 50 DAY-WILSON S steal (1)                                              |            |           | 0 SELLERS S turnover bad pass (1)                                      |
| 08:29     | 5 SMITH S 2pt FG fast break from turnover in the paint, layup made (2) | <b>4-0</b> | <b>4</b>  |                                                                        |
| 08:29     | 50 DAY-WILSON S assist (2)                                             |            |           |                                                                        |
| 07:56     |                                                                        |            |           | turnover shot clock (2)                                                |
| 07:37     | 12 WILLIAMS M 3pt FG from turnover, jump shot missed                   |            |           |                                                                        |
| 07:34     |                                                                        |            |           | 24 LADINE E defensive rebound (1)                                      |
| 07:12     |                                                                        |            |           | 24 LADINE E 2pt FG outside the paint, jump shot missed                 |
| 07:09     | 12 WILLIAMS M defensive rebound (1)                                    |            |           |                                                                        |
| 06:51     | 12 WILLIAMS M turnover lost ball (1)                                   |            |           | 24 LADINE E steal (1)                                                  |
| 06:46     |                                                                        |            |           | 1 STINES H 3pt FG from turnover, jump shot missed                      |
| 06:42     |                                                                        |            |           | 32 EKE T offensive rebound (1)                                         |
| 06:41     | 24 MORROW A steal (1)                                                  |            |           | 32 EKE T turnover lost ball (1)                                        |
| 06:37     | 24 MORROW A turnover lost ball (1)                                     |            |           | 0 SELLERS S steal (1)                                                  |
| 06:22     |                                                                        | <b>4-2</b> | <b>2</b>  | 0 SELLERS S 2pt FG from turnover outside the paint, jump shot made (2) |
| 06:07     | 4 JOHNSON F turnover lost ball (1)                                     |            |           | 32 EKE T steal (1)                                                     |
| 06:01     |                                                                        | <b>4-5</b> | <b>-1</b> | 24 LADINE E 3pt FG from turnover, jump shot made (3)                   |
| 06:01     |                                                                        |            |           | 1 STINES H assist (1)                                                  |
| 05:43     | 50 DAY-WILSON S 3pt FG , jump shot missed                              |            |           |                                                                        |
| 05:40     |                                                                        |            |           | 24 LADINE E defensive rebound (2)                                      |
| 05:32     |                                                                        |            |           | 14 DANIELS D 2pt FG in the paint, layup missed                         |
| 05:29     |                                                                        |            |           | 32 EKE T offensive rebound (2)                                         |
| 05:29     |                                                                        | <b>4-7</b> | <b>-3</b> | 32 EKE T 2pt FG second chance in the paint, tip-in layup made (2)      |
| 05:21     | 24 MORROW A 2pt FG outside the paint, jump shot missed                 |            |           |                                                                        |
| 05:19     | offensive rebound (4)                                                  |            |           |                                                                        |
| 05:19     | 5 SMITH S substitution out                                             |            |           |                                                                        |
| 05:19     | 8 WOLFENBARGER J substitution in                                       |            |           |                                                                        |
| 05:19     |                                                                        |            |           | 14 DANIELS D substitution out                                          |
| 05:19     |                                                                        |            |           | 22 GILLMER S substitution in                                           |



**Washington at LSU**

11/25/24 Baha Mar Convention Center, Nassau  
2024-25 Women's Basketball

**Game Time:** 1:30 PM  
**Game Duration:** 1:58  
**Attendance:** 297

**Officials:** Doug Knight, Kim Hobbs, Demoya Pugh

| Game Time | LSU                                                                | Score | Diff | UW                                                             |
|-----------|--------------------------------------------------------------------|-------|------|----------------------------------------------------------------|
| 05:17     | 8 WOLFENBARGER J 2pt FG second chance in the paint, layup made (2) | 6-7   | -1   |                                                                |
| 05:17     | 50 DAY-WILSON S assist (3)                                         |       |      |                                                                |
| 05:17     | 8 WOLFENBARGER J foul drawn (1)                                    |       |      | 0 SELLERS S foul shooting (1 - 1)                              |
| 05:17     | 8 WOLFENBARGER J free throw 1 - 1 missed                           |       |      |                                                                |
| 05:16     | 24 MORROW A offensive rebound (2)                                  |       |      |                                                                |
| 05:13     | 24 MORROW A 2pt FG second chance in the paint, jump shot missed    |       |      |                                                                |
| 05:11     |                                                                    |       |      | 32 EKE T defensive rebound (3)                                 |
| 05:07     | 50 DAY-WILSON S foul shooting (1 - 1)                              |       |      | 0 SELLERS S foul drawn (1)                                     |
| 05:07     |                                                                    |       |      | 0 SELLERS S free throw 1 - 2 missed                            |
| 05:07     |                                                                    |       |      | offensive dead ball rebound (1)                                |
| 05:07     |                                                                    | 6-8   | -2   | 0 SELLERS S free throw 2 - 2 made (3)                          |
| 05:07     |                                                                    |       |      | 22 GILLMER S substitution out                                  |
| 05:07     |                                                                    |       |      | 14 DANIELS D substitution in                                   |
| 04:57     | 24 MORROW A 2pt FG in the paint, layup made (2)                    | 8-8   | 0    |                                                                |
| 04:57     | 12 WILLIAMS M assist (1)                                           |       |      |                                                                |
| 04:39     |                                                                    |       |      | 24 LADINE E 2pt FG in the paint, jump shot missed              |
| 04:36     | 8 WOLFENBARGER J defensive rebound (1)                             |       |      |                                                                |
| 04:19     | 24 MORROW A 2pt FG in the paint, layup missed                      |       |      |                                                                |
| 04:16     |                                                                    |       |      | 1 STINES H defensive rebound (2)                               |
| 03:56     | Timeout media                                                      |       |      |                                                                |
| 03:56     | 12 WILLIAMS M substitution out                                     |       |      |                                                                |
| 03:56     | 16 GILBERT K substitution in                                       |       |      |                                                                |
| 03:56     |                                                                    |       |      | 32 EKE T substitution out                                      |
| 03:56     |                                                                    |       |      | 11 BRIGGS C substitution in                                    |
| 03:53     |                                                                    | 8-10  | -2   | 0 SELLERS S 2pt FG in the paint, layup made (5)                |
| 03:53     |                                                                    |       |      | 14 DANIELS D assist (1)                                        |
| 03:53     | 50 DAY-WILSON S foul shooting (2 - 2)                              |       |      | 0 SELLERS S foul drawn (2)                                     |
| 03:53     | 50 DAY-WILSON S substitution out                                   |       |      |                                                                |
| 03:53     | 13 POA L substitution in                                           |       |      |                                                                |
| 03:53     |                                                                    | 8-11  | -3   | 0 SELLERS S free throw 1 - 1 made (6)                          |
| 03:35     | 24 MORROW A turnover bad pass (2)                                  |       |      |                                                                |
| 03:28     |                                                                    | 8-14  | -6   | 1 STINES H 3pt FG from turnover, jump shot made (3)            |
| 03:28     |                                                                    |       |      | 11 BRIGGS C assist (1)                                         |
| 03:11     | 8 WOLFENBARGER J turnover bad pass (1)                             |       |      |                                                                |
| 03:01     |                                                                    | 8-16  | -8   | 14 DANIELS D 2pt FG from turnover in the paint, layup made (2) |
| 02:59     | 8 WOLFENBARGER J foul shooting (1 - 3)                             |       |      | 14 DANIELS D foul drawn (1)                                    |
| 02:59     | 8 WOLFENBARGER J substitution out                                  |       |      |                                                                |
| 02:59     | 5 SMITH S substitution in                                          |       |      |                                                                |
| 02:59     |                                                                    | 8-17  | -9   | 14 DANIELS D free throw 1 - 1 made (3)                         |
| 02:41     | 24 MORROW A foul drawn (1)                                         |       |      | 14 DANIELS D foul shooting (1 - 2)                             |
| 02:41     | 24 MORROW A free throw 1 - 2 made (3)                              | 9-17  | -8   |                                                                |
| 02:41     | 24 MORROW A free throw 2 - 2 missed                                |       |      |                                                                |
| 02:39     | 5 SMITH S offensive rebound (1)                                    |       |      |                                                                |
| 02:26     | 5 SMITH S 2pt FG second chance outside the paint, jump shot missed |       |      |                                                                |
| 02:22     | 5 SMITH S offensive rebound (2)                                    |       |      |                                                                |
| 02:18     | 4 JOHNSON F 3pt FG second chance, jump shot missed                 |       |      |                                                                |
| 02:14     |                                                                    |       |      | 11 BRIGGS C defensive rebound (1)                              |



**Washington at LSU**

11/25/24 Baha Mar Convention Center, Nassau  
2024-25 Women's Basketball

**Game Time:** 1:30 PM  
**Game Duration:** 1:58  
**Attendance:** 297

**Officials:** Doug Knight, Kim Hobbs, Demoya Pugh

| Game Time            | LSU                                                            | Score        | Diff       | UW                                                               |
|----------------------|----------------------------------------------------------------|--------------|------------|------------------------------------------------------------------|
| 02:10                |                                                                |              |            | 1 STINES H 3pt FG , jump shot missed                             |
| 02:06                | 24 MORROW A defensive rebound (3)                              |              |            |                                                                  |
| 01:57                | 13 POA L 3pt FG , jump shot missed                             |              |            |                                                                  |
| 01:53                |                                                                |              |            | 14 DANIELS D defensive rebound (1)                               |
| 01:47                |                                                                | <b>9-20</b>  | <b>-11</b> | 0 SELLERS S 3pt FG , jump shot made (9)                          |
| 01:47                |                                                                |              |            | 14 DANIELS D assist (2)                                          |
| 01:30                | 24 MORROW A 2pt FG in the paint, turnaround jump shot missed   |              |            |                                                                  |
| 01:27                |                                                                |              |            | 24 LADINE E defensive rebound (3)                                |
| 01:07                |                                                                | <b>9-22</b>  | <b>-13</b> | 14 DANIELS D 2pt FG in the paint, layup made (5)                 |
| 01:07                |                                                                |              |            | 1 STINES H assist (2)                                            |
| 00:50                | 16 GILBERT K turnover lost ball (1)                            |              |            | 0 SELLERS S steal (2)                                            |
| 00:50                | 16 GILBERT K foul personal (1 - 4)                             |              |            | 14 DANIELS D foul drawn (2)                                      |
| 00:50                | 13 POA L substitution out                                      |              |            |                                                                  |
| 00:50                | 24 MORROW A substitution out                                   |              |            |                                                                  |
| 00:50                | 1 SHEPPARD M substitution in                                   |              |            |                                                                  |
| 00:50                | 12 WILLIAMS M substitution in                                  |              |            |                                                                  |
| 00:38                |                                                                | <b>9-24</b>  | <b>-15</b> | 1 STINES H 2pt FG from turnover in the paint, jump shot made (5) |
| 00:38                |                                                                |              |            | 11 BRIGGS C assist (2)                                           |
| 00:23                | 1 SHEPPARD M substitution out                                  |              |            |                                                                  |
| 00:23                | 50 DAY-WILSON S substitution in                                |              |            |                                                                  |
| 00:23                | 16 GILBERT K substitution out                                  |              |            |                                                                  |
| 00:23                | 24 MORROW A substitution in                                    |              |            |                                                                  |
| 00:23                | 50 DAY-WILSON S substitution out                               |              |            |                                                                  |
| 00:23                | 30 RICHARD J substitution in                                   |              |            |                                                                  |
| 00:21                | 4 JOHNSON F 3pt FG , jump shot missed                          |              |            |                                                                  |
| 00:17                | 5 SMITH S offensive rebound (3)                                |              |            |                                                                  |
| 00:15                | 30 RICHARD J 2pt FG second chance in the paint, layup made (2) | <b>11-24</b> | <b>-13</b> |                                                                  |
| 00:15                | 30 RICHARD J foul drawn (1)                                    |              |            | 11 BRIGGS C foul shooting (1 - 3)                                |
| 00:15                |                                                                |              |            | 11 BRIGGS C substitution out                                     |
| 00:15                |                                                                |              |            | 32 EKE T substitution in                                         |
| 00:15                | 30 RICHARD J free throw 1 - 1 missed                           |              |            |                                                                  |
| 00:14                |                                                                |              |            | 24 LADINE E defensive rebound (4)                                |
| 00:04                |                                                                |              |            | 0 SELLERS S 3pt FG , jump shot missed                            |
| 00:00                | 5 SMITH S defensive rebound (4)                                |              |            |                                                                  |
| <b>END OF PERIOD</b> |                                                                |              |            |                                                                  |
| <b>LSU 11-24 UW</b>  |                                                                |              |            |                                                                  |



Washington at LSU

11/25/24 Baha Mar Convention Center, Nassau  
2024-25 Women's Basketball

Game Time: 1:30 PM  
Game Duration: 1:58  
Attendance: 297

Officials: Doug Knight, Kim Hobbs, Demoya Pugh

Washington - 24

| NO.           | Name            | F | Min   | FG   |     |     | Rebounds |    |     | Fouls |    | TP | AS | TO | ST | Blocks |    | +/- |
|---------------|-----------------|---|-------|------|-----|-----|----------|----|-----|-------|----|----|----|----|----|--------|----|-----|
|               |                 |   |       | M-A  | 3P  | FT  | OR       | DR | TOT | PF    | FD |    |    |    |    | BS     | BA |     |
| 14            | Dalayah Daniels | F | 09:48 | 2-3  | 0-0 | 1-1 | 0        | 1  | 1   | 1     | 2  | 5  | 2  | 0  | 0  | 1      | 0  | 14  |
| 32            | Tayra Eke       | F | 06:20 | 1-1  | 0-0 | 0-0 | 2        | 1  | 3   | 0     | 0  | 2  | 0  | 1  | 1  | 0      | 0  | 0   |
| 0             | Sayvia Sellers  | G | 10:00 | 3-5  | 1-2 | 2-3 | 0        | 1  | 1   | 1     | 2  | 9  | 0  | 1  | 2  | 0      | 0  | 13  |
| 1             | Hannah Stines   | G | 10:00 | 2-4  | 1-3 | 0-0 | 0        | 2  | 2   | 0     | 0  | 5  | 2  | 0  | 0  | 0      | 0  | 13  |
| 24            | Elle Ladine     | G | 10:00 | 1-4  | 1-2 | 0-0 | 0        | 4  | 4   | 0     | 0  | 3  | 0  | 0  | 1  | 0      | 0  | 13  |
| 22            | Shayla Gillmer  |   | 00:12 | 0-0  | 0-0 | 0-0 | 0        | 0  | 0   | 0     | 0  | 0  | 0  | 0  | 0  | 0      | 0  | -1  |
| 11            | Chloe Briggs    |   | 03:40 | 0-0  | 0-0 | 0-0 | 0        | 1  | 1   | 1     | 0  | 0  | 2  | 0  | 0  | 0      | 0  | 13  |
| Team          |                 |   |       |      |     |     | 0        | 0  | 0   |       | 0  |    | 1  |    |    |        |    |     |
| <b>Totals</b> |                 |   |       | 9-17 | 3-7 | 3-4 | 2        | 10 | 12  | 3     | 4  | 24 | 6  | 3  | 4  | 1      | 0  | 13  |

| Shooting By Period |      |       |
|--------------------|------|-------|
| 1st FG%            | 9-17 | 52.9% |
| 3PT%               | 3-7  | 42.9% |
| FT%                | 3-4  | 75%   |
| GM FG%             | 9-17 | 52.9% |
| 3PT%               | 3-7  | 42.9% |
| FT%                | 3-4  | 75.0% |

Dead Ball Rebounds: 1, 0

Technical Fouls::NONE

LSU - 11

| NO.           | Name                | F | Min   | FG   |     |     | Rebounds |    |     | Fouls |    | TP | AS | TO | ST | Blocks |    | +/- |
|---------------|---------------------|---|-------|------|-----|-----|----------|----|-----|-------|----|----|----|----|----|--------|----|-----|
|               |                     |   |       | M-A  | 3P  | FT  | OR       | DR | TOT | PF    | FD |    |    |    |    | BS     | BA |     |
| 5             | Sa'Myah Smith       | F | 07:40 | 1-2  | 0-0 | 0-0 | 3        | 1  | 4   | 0     | 0  | 2  | 0  | 0  | 0  | 0      | 0  | -8  |
| 24            | Aneesah Morrow      | F | 09:33 | 1-6  | 0-0 | 1-2 | 1        | 2  | 3   | 0     | 1  | 3  | 0  | 2  | 1  | 0      | 1  | -11 |
| 4             | Flau'Jae Johnson    | G | 10:00 | 1-3  | 0-2 | 0-0 | 0        | 1  | 1   | 0     | 0  | 2  | 0  | 1  | 0  | 0      | 0  | -13 |
| 12            | Mikaylah Williams   | G | 06:55 | 0-1  | 0-1 | 0-0 | 0        | 1  | 1   | 0     | 0  | 0  | 1  | 1  | 0  | 0      | 0  | 0   |
| 50            | Shayeann Day-Wilson | G | 06:07 | 0-2  | 0-1 | 0-0 | 0        | 0  | 0   | 2     | 0  | 0  | 3  | 0  | 1  | 0      | 0  | -2  |
| 8             | Jersey Wolfenbarger |   | 02:20 | 1-1  | 0-0 | 0-1 | 0        | 1  | 1   | 1     | 1  | 2  | 0  | 1  | 0  | 0      | 0  | -5  |
| 16            | Kailyn Gilbert      |   | 03:32 | 0-0  | 0-0 | 0-0 | 0        | 0  | 0   | 1     | 0  | 0  | 0  | 1  | 0  | 0      | 0  | -15 |
| 13            | Last-Tear Poa       |   | 03:02 | 0-1  | 0-1 | 0-0 | 0        | 0  | 0   | 0     | 0  | 0  | 0  | 0  | 0  | 0      | 0  | -11 |
| 1             | Mjracle Sheppard    |   | 00:27 | 0-0  | 0-0 | 0-0 | 0        | 0  | 0   | 0     | 0  | 0  | 0  | 0  | 0  | 0      | 0  | -2  |
| 30            | Jada Richard        |   | 00:24 | 1-1  | 0-0 | 0-1 | 0        | 0  | 0   | 0     | 1  | 2  | 0  | 0  | 0  | 0      | 0  | 2   |
| Team          |                     |   |       |      |     |     | 1        | 0  | 1   |       | 0  |    | 0  |    |    |        |    |     |
| <b>Totals</b> |                     |   |       | 5-17 | 0-5 | 1-4 | 5        | 6  | 11  | 4     | 3  | 11 | 4  | 6  | 2  | 0      | 1  | -13 |

| Shooting By Period |      |       |
|--------------------|------|-------|
| 1st FG%            | 5-17 | 29.4% |
| 3PT%               | 0-5  | 0.0%  |
| FT%                | 1-4  | 25%   |
| GM FG%             | 5-17 | 29.4% |
| 3PT%               | 0-5  | 0.0%  |
| FT%                | 1-4  | 25.0% |

Dead Ball Rebounds: 0, 0

Technical Fouls::NONE

|                  | UW                        | LSU                      |
|------------------|---------------------------|--------------------------|
| Biggest lead     | 15 (1 <sup>st</sup> 0:38) | 4 (1 <sup>st</sup> 8:29) |
| Best Scoring Run | 9(1 <sup>st</sup> 2:59)   | 4(1 <sup>st</sup> 8:29)  |
| Lead Changes     | 1                         |                          |
| Times Tied       | 1                         |                          |
| Time with Lead   | 04:57                     | 02:57                    |

| Points from   | UW | LSU |
|---------------|----|-----|
| Turnovers     | 13 | 2   |
| Paint         | 10 | 10  |
| Second Chance | 2  | 4   |
| Fast Breaks   | 0  | 2   |
| Bench         | 0  | 4   |

|     | Period by Period Scoring |     |     |     |     |
|-----|--------------------------|-----|-----|-----|-----|
|     | 1st                      | 2nd | 3rd | 4th | TOT |
| UW  | 24                       | 12  | 16  | 15  | 67  |
| LSU | 11                       | 15  | 22  | 20  | 68  |



**Washington at LSU**

11/25/24 Baha Mar Convention Center, Nassau  
2024-25 Women's Basketball

**Game Time:** 1:30 PM  
**Game Duration:** 1:58  
**Attendance:** 297

**Officials:** Doug Knight, Kim Hobbs, Demoya Pugh

**Period 2**

**Quarter Starters:**

|            |             |            |               |             |              |
|------------|-------------|------------|---------------|-------------|--------------|
| <b>LSU</b> | 4 Johnson F | 5 Smith S  | 12 Williams M | 24 Morrow A | 30 Richard J |
| <b>UW</b>  | 0 Sellers S | 1 Stines H | 14 Daniels D  | 24 Ladine E | 32 Eke T     |

| Game Time | LSU                                                                          | Score        | Diff       | UW                                                    |
|-----------|------------------------------------------------------------------------------|--------------|------------|-------------------------------------------------------|
| 09:30     |                                                                              |              |            | 0 SELLERS S turnover bad pass (2)                     |
| 09:24     | 4 JOHNSON F 2pt FG from turnover outside the paint, pull up jump shot missed |              |            |                                                       |
| 09:21     |                                                                              |              |            | 1 STINES H defensive rebound (3)                      |
| 09:17     |                                                                              |              |            | 24 LADINE E 3pt FG , jump shot missed                 |
| 09:14     | 4 JOHNSON F defensive rebound (2)                                            |              |            |                                                       |
| 08:55     | 12 WILLIAMS M 2pt FG outside the paint, jump shot missed                     |              |            |                                                       |
| 08:53     |                                                                              |              |            | 1 STINES H defensive rebound (4)                      |
| 08:26     |                                                                              |              |            | 32 EKE T 2pt FG outside the paint, jump shot missed   |
| 08:24     | 24 MORROW A defensive rebound (4)                                            |              |            |                                                       |
| 08:19     | 12 WILLIAMS M 2pt FG outside the paint, pull up jump shot missed             |              |            |                                                       |
| 08:16     |                                                                              |              |            | 14 DANIELS D defensive rebound (2)                    |
| 07:58     |                                                                              |              |            | 0 SELLERS S 2pt FG in the paint, jump shot missed     |
| 07:55     | 24 MORROW A defensive rebound (5)                                            |              |            |                                                       |
| 07:51     | 4 JOHNSON F 2pt FG fast break in the paint, layup made (4)                   | <b>13-24</b> | <b>-11</b> |                                                       |
| 07:47     |                                                                              |              |            | Timeout 30 Sec                                        |
| 07:47     | 5 SMITH S substitution out                                                   |              |            |                                                       |
| 07:47     | 12 WILLIAMS M substitution out                                               |              |            |                                                       |
| 07:47     | 1 SHEPPARD M substitution in                                                 |              |            |                                                       |
| 07:47     | 8 WOLFENBARGER J substitution in                                             |              |            |                                                       |
| 07:47     |                                                                              |              |            | 14 DANIELS D substitution out                         |
| 07:47     |                                                                              |              |            | 24 LADINE E substitution out                          |
| 07:47     |                                                                              |              |            | 5 BROWN T substitution in                             |
| 07:47     |                                                                              |              |            | 22 GILLMER S substitution in                          |
| 07:38     |                                                                              | <b>13-26</b> | <b>-13</b> | 32 EKE T 2pt FG in the paint, layup made (4)          |
| 07:38     |                                                                              |              |            | 0 SELLERS S assist (1)                                |
| 07:23     | 30 RICHARD J 3pt FG , jump shot blocked                                      |              |            |                                                       |
| 07:23     |                                                                              |              |            | 0 SELLERS S block (1)                                 |
| 07:19     | 30 RICHARD J offensive rebound (1)                                           |              |            |                                                       |
| 07:18     | 30 RICHARD J 2pt FG second chance outside the paint, jump shot missed        |              |            |                                                       |
| 07:13     |                                                                              |              |            | 5 BROWN T defensive rebound (1)                       |
| 06:47     |                                                                              |              |            | 1 STINES H 2pt FG outside the paint, jump shot missed |
| 06:43     | 30 RICHARD J defensive rebound (2)                                           |              |            |                                                       |
| 06:39     | 4 JOHNSON F 2pt FG in the paint, floating jump shot missed                   |              |            |                                                       |
| 06:39     | offensive rebound (17)                                                       |              |            |                                                       |
| 06:39     | 1 SHEPPARD M substitution out                                                |              |            |                                                       |
| 06:39     | 8 WOLFENBARGER J substitution out                                            |              |            |                                                       |
| 06:39     | 30 RICHARD J substitution out                                                |              |            |                                                       |
| 06:39     | 5 SMITH S substitution in                                                    |              |            |                                                       |
| 06:39     | 12 WILLIAMS M substitution in                                                |              |            |                                                       |
| 06:39     | 50 DAY-WILSON S substitution in                                              |              |            |                                                       |
| 06:39     |                                                                              |              |            | 22 GILLMER S substitution out                         |



**Washington at LSU**

11/25/24 Baha Mar Convention Center, Nassau  
2024-25 Women's Basketball

**Game Time:** 1:30 PM  
**Game Duration:** 1:58  
**Attendance:** 297

**Officials:** Doug Knight, Kim Hobbs, Demoya Pugh

| Game Time | LSU                                                                            | Score        | Diff       | UW                                                            |
|-----------|--------------------------------------------------------------------------------|--------------|------------|---------------------------------------------------------------|
| 06:39     |                                                                                |              |            | 14 DANIELS D substitution in                                  |
| 06:33     | 24 MORROW A 2pt FG second chance in the paint, layup missed                    |              |            |                                                               |
| 06:28     | 24 MORROW A offensive rebound (6)                                              |              |            |                                                               |
| 06:28     | 24 MORROW A 2pt FG second chance in the paint, tip-in layup missed             |              |            |                                                               |
| 06:28     |                                                                                |              |            | 14 DANIELS D defensive rebound (3)                            |
| 06:26     |                                                                                |              |            | 0 SELLERS S turnover bad pass (3)                             |
| 06:14     | 24 MORROW A 3pt FG from turnover, jump shot made (6)                           | <b>16-26</b> | <b>-10</b> |                                                               |
| 06:14     | 50 DAY-WILSON S assist (4)                                                     |              |            |                                                               |
| 05:58     | 24 MORROW A steal (2)                                                          |              |            | 14 DANIELS D turnover lost ball (1)                           |
| 05:58     | 24 MORROW A foul drawn (2)                                                     |              |            | 14 DANIELS D foul personal (2 - 1)                            |
| 05:58     |                                                                                |              |            | 14 DANIELS D substitution out                                 |
| 05:58     |                                                                                |              |            | 24 LADINE E substitution in                                   |
| 05:58     |                                                                                |              |            | 0 SELLERS S substitution out                                  |
| 05:58     |                                                                                |              |            | 22 GILLMER S substitution in                                  |
| 05:34     | 4 JOHNSON F 2pt FG from turnover in the paint, layup missed                    |              |            |                                                               |
| 05:30     | 5 SMITH S offensive rebound (5)                                                |              |            |                                                               |
| 05:30     | 5 SMITH S 2pt FG from turnover second chance in the paint, tip-in layup missed |              |            |                                                               |
| 05:29     | 12 WILLIAMS M offensive rebound (2)                                            |              |            |                                                               |
| 05:26     | 4 JOHNSON F 3pt FG from turnover second chance, jump shot made (7)             | <b>19-26</b> | <b>-7</b>  |                                                               |
| 05:26     | 50 DAY-WILSON S assist (5)                                                     |              |            |                                                               |
| 05:15     |                                                                                |              |            | 5 BROWN T 3pt FG, jump shot missed                            |
| 05:12     | 4 JOHNSON F defensive rebound (3)                                              |              |            |                                                               |
| 05:06     | 4 JOHNSON F 2pt FG outside the paint, pull up jump shot missed                 |              |            |                                                               |
| 05:01     | 5 SMITH S offensive rebound (6)                                                |              |            |                                                               |
| 05:01     | 5 SMITH S 2pt FG second chance in the paint, tip-in layup made (4)             | <b>21-26</b> | <b>-5</b>  |                                                               |
| 04:51     |                                                                                |              |            | Timeout 30 Sec                                                |
| 04:51     |                                                                                |              |            | 5 BROWN T substitution out                                    |
| 04:51     |                                                                                |              |            | 22 GILLMER S substitution out                                 |
| 04:51     |                                                                                |              |            | 0 SELLERS S substitution in                                   |
| 04:51     |                                                                                |              |            | 14 DANIELS D substitution in                                  |
| 04:39     |                                                                                | <b>21-29</b> | <b>-8</b>  | 0 SELLERS S 3pt FG, jump shot made (12)                       |
| 04:39     |                                                                                |              |            | 32 EKE T assist (1)                                           |
| 04:23     | 50 DAY-WILSON S 3pt FG, jump shot missed                                       |              |            |                                                               |
| 04:18     |                                                                                |              |            | 0 SELLERS S defensive rebound (2)                             |
| 04:12     |                                                                                | <b>21-31</b> | <b>-10</b> | 32 EKE T 2pt FG in the paint, layup made (6)                  |
| 04:12     |                                                                                |              |            | 1 STINES H assist (3)                                         |
| 03:57     | 12 WILLIAMS M 3pt FG, jump shot missed                                         |              |            |                                                               |
| 03:53     | 5 SMITH S offensive rebound (7)                                                |              |            |                                                               |
| 03:53     | 5 SMITH S 2pt FG second chance in the paint, tip-in layup made (6)             | <b>23-31</b> | <b>-8</b>  |                                                               |
| 03:25     |                                                                                |              |            | 1 STINES H 3pt FG, jump shot missed                           |
| 03:23     |                                                                                |              |            | 14 DANIELS D offensive rebound (4)                            |
| 03:21     |                                                                                | <b>23-33</b> | <b>-10</b> | 24 LADINE E 2pt FG second chance in the paint, layup made (5) |
| 03:21     |                                                                                |              |            | 14 DANIELS D assist (3)                                       |
| 03:14     | jump ball situation                                                            |              |            |                                                               |



**Washington at LSU**

11/25/24 Baha Mar Convention Center, Nassau  
2024-25 Women's Basketball

Officials: Doug Knight, Kim Hobbs, Demoya Pugh

| Game Time            | LSU                                                                 | Score        | Diff       | UW                                                 |
|----------------------|---------------------------------------------------------------------|--------------|------------|----------------------------------------------------|
| 03:14                | 5 SMITH S substitution out                                          |              |            |                                                    |
| 03:14                | 8 WOLFENBARGER J substitution in                                    |              |            |                                                    |
| 03:11                | 24 MORROW A foul drawn (3)                                          |              |            | 32 EKE T foul shooting (1 - 2)                     |
| 03:11                | 24 MORROW A free throw 1 - 2 missed                                 |              |            |                                                    |
| 03:11                | offensive dead ball rebound (1)                                     |              |            |                                                    |
| 03:11                | 24 MORROW A free throw 2 - 2 made (7)                               | <b>24-33</b> | <b>-9</b>  |                                                    |
| 03:06                |                                                                     |              |            | Timeout 30 Sec                                     |
| 03:00                |                                                                     |              |            | 32 EKE T 2pt FG in the paint, layup missed         |
| 02:58                |                                                                     |              |            | 32 EKE T offensive rebound (4)                     |
| 02:54                | jump ball situation                                                 |              |            |                                                    |
| 02:45                |                                                                     |              |            | 1 STINES H 3pt FG second chance, jump shot missed  |
| 02:42                |                                                                     |              |            | 14 DANIELS D offensive rebound (5)                 |
| 02:41                |                                                                     |              |            | 14 DANIELS D turnover dribbling violation (2)      |
| 02:28                | 24 MORROW A 3pt FG from turnover, jump shot missed                  |              |            |                                                    |
| 02:25                |                                                                     |              |            | 24 LADINE E defensive rebound (5)                  |
| 02:20                |                                                                     |              |            | 0 SELLERS S 3pt FG , jump shot missed              |
| 02:16                | 8 WOLFENBARGER J defensive rebound (2)                              |              |            |                                                    |
| 01:59                | 24 MORROW A 2pt FG outside the paint, turnaround jump shot made (9) | <b>26-33</b> | <b>-7</b>  |                                                    |
| 01:59                | 12 WILLIAMS M assist (2)                                            |              |            |                                                    |
| 01:39                |                                                                     | <b>26-36</b> | <b>-10</b> | 1 STINES H 3pt FG , jump shot made (8)             |
| 01:39                |                                                                     |              |            | 14 DANIELS D assist (4)                            |
| 01:17                | 8 WOLFENBARGER J foul personal (2 - 1)                              |              |            | 14 DANIELS D foul drawn (3)                        |
| 01:17                | 8 WOLFENBARGER J substitution out                                   |              |            |                                                    |
| 01:17                | 5 SMITH S substitution in                                           |              |            |                                                    |
| 01:06                | 12 WILLIAMS M substitution out                                      |              |            |                                                    |
| 01:06                | 1 SHEPPARD M substitution in                                        |              |            |                                                    |
| 01:05                | 1 SHEPPARD M steal (1)                                              |              |            | 0 SELLERS S turnover bad pass (4)                  |
| 00:51                | 1 SHEPPARD M turnover lost ball (1)                                 |              |            | 32 EKE T steal (2)                                 |
| 00:30                |                                                                     |              |            | 24 LADINE E 3pt FG from turnover, jump shot missed |
| 00:27                | 5 SMITH S defensive rebound (8)                                     |              |            |                                                    |
| 00:00                | 4 JOHNSON F 2pt FG outside the paint, jump shot missed              |              |            |                                                    |
| 00:00                | offensive dead ball rebound (2)                                     |              |            |                                                    |
| <b>END OF PERIOD</b> |                                                                     |              |            |                                                    |
| <b>LSU 26-36 UW</b>  |                                                                     |              |            |                                                    |





### Washington at LSU

11/25/24 Baha Mar Convention Center, Nassau  
2024-25 Women's Basketball

Game Time: 1:30 PM  
Game Duration: 1:58  
Attendance: 297

Officials: Doug Knight, Kim Hobbs, Demoya Pugh

#### Washington - 12

| NO.           | Name            | F | Min   | FG   |     |     | Rebounds |    |     | Fouls |    | TP | AS | TO | ST | Blocks |    | +/- |
|---------------|-----------------|---|-------|------|-----|-----|----------|----|-----|-------|----|----|----|----|----|--------|----|-----|
|               |                 |   |       | M-A  | 3P  | FT  | OR       | DR | TOT | PF    | FD |    |    |    |    | BS     | BA |     |
| 14            | Dalayah Daniels | F | 07:45 | 0-0  | 0-0 | 0-0 | 2        | 2  | 4   | 1     | 1  | 0  | 2  | 2  | 0  | 0      | 0  | 0   |
| 32            | Tayra Eke       | F | 10:00 | 2-4  | 0-0 | 0-0 | 1        | 0  | 1   | 1     | 0  | 4  | 1  | 0  | 1  | 0      | 0  | -3  |
| 0             | Sayvia Sellers  | G | 08:53 | 1-3  | 1-2 | 0-0 | 0        | 1  | 1   | 0     | 0  | 3  | 1  | 3  | 0  | 1      | 0  | 2   |
| 1             | Hannah Stines   | G | 10:00 | 1-4  | 1-3 | 0-0 | 0        | 2  | 2   | 0     | 0  | 3  | 1  | 0  | 0  | 0      | 0  | -3  |
| 24            | Elle Ladine     | G | 08:11 | 1-3  | 0-2 | 0-0 | 0        | 1  | 1   | 0     | 0  | 2  | 0  | 0  | 0  | 0      | 0  | -2  |
| 5             | Teagan Brown    |   | 02:56 | 0-1  | 0-1 | 0-0 | 0        | 1  | 1   | 0     | 0  | 0  | 0  | 0  | 0  | 0      | 0  | -6  |
| 22            | Shayla Gillmer  |   | 02:15 | 0-0  | 0-0 | 0-0 | 0        | 0  | 0   | 0     | 0  | 0  | 0  | 0  | 0  | 0      | 0  | -3  |
| Team          |                 |   |       |      |     |     | 0        | 0  | 0   |       | 0  |    | 0  |    |    |        |    |     |
| <b>Totals</b> |                 |   |       | 5-15 | 2-8 | 0-0 | 3        | 7  | 10  | 2     | 1  | 12 | 5  | 5  | 1  | 1      | 0  | -3  |

| Shooting By Period  |      |       |
|---------------------|------|-------|
| 2 <sup>nd</sup> FG% | 5-15 | 33.3% |
| 3PT%                | 2-8  | 25.0% |
| FT%                 | 0-0  | 0%    |
| GM FG%              | 5-15 | 33.3% |
| 3PT%                | 2-8  | 25.0% |
| FT%                 | 0-0  | 0.0%  |

Dead Ball Rebounds: 0, 0

Technical Fouls::NONE

#### LSU - 15

| NO.           | Name                | F | Min   | FG   |     |     | Rebounds |    |     | Fouls |    | TP | AS | TO | ST | Blocks |    | +/- |
|---------------|---------------------|---|-------|------|-----|-----|----------|----|-----|-------|----|----|----|----|----|--------|----|-----|
|               |                     |   |       | M-A  | 3P  | FT  | OR       | DR | TOT | PF    | FD |    |    |    |    | BS     | BA |     |
| 5             | Sa'Myah Smith       | F | 06:55 | 2-3  | 0-0 | 0-0 | 3        | 1  | 4   | 0     | 0  | 4  | 0  | 0  | 0  | 0      | 0  | 5   |
| 24            | Aneesah Morrow      | F | 10:00 | 2-5  | 1-2 | 1-2 | 1        | 2  | 3   | 0     | 2  | 6  | 0  | 0  | 1  | 0      | 0  | 3   |
| 4             | Flau'Jae Johnson    | G | 10:00 | 2-7  | 1-1 | 0-0 | 0        | 2  | 2   | 0     | 0  | 5  | 0  | 0  | 0  | 0      | 0  | 3   |
| 12            | Mikaylah Williams   | G | 07:46 | 0-3  | 0-1 | 0-0 | 1        | 0  | 1   | 0     | 0  | 0  | 1  | 0  | 0  | 0      | 0  | 5   |
| 50            | Shayeann Day-Wilson | G | 06:39 | 0-1  | 0-1 | 0-0 | 0        | 0  | 0   | 0     | 0  | 0  | 2  | 0  | 0  | 0      | 0  | 3   |
| 30            | Jada Richard        |   | 03:21 | 0-2  | 0-1 | 0-0 | 1        | 1  | 2   | 0     | 0  | 0  | 0  | 0  | 0  | 0      | 1  | 0   |
| 1             | Mjracle Sheppard    |   | 02:14 | 0-0  | 0-0 | 0-0 | 0        | 0  | 0   | 0     | 0  | 0  | 0  | 1  | 1  | 0      | 0  | -2  |
| 8             | Jersey Wolfenbarger |   | 03:05 | 0-0  | 0-0 | 0-0 | 0        | 1  | 1   | 1     | 0  | 0  | 0  | 0  | 0  | 0      | 0  | -2  |
| Team          |                     |   |       |      |     |     | 1        | 0  | 1   |       | 0  |    | 0  |    |    |        |    |     |
| <b>Totals</b> |                     |   |       | 6-21 | 2-6 | 1-2 | 7        | 7  | 14  | 1     | 2  | 15 | 3  | 1  | 2  | 0      | 1  | 3   |

| Shooting By Period  |      |       |
|---------------------|------|-------|
| 2 <sup>nd</sup> FG% | 6-21 | 28.6% |
| 3PT%                | 2-6  | 33.3% |
| FT%                 | 1-2  | 50%   |
| GM FG%              | 6-21 | 28.6% |
| 3PT%                | 2-6  | 33.3% |
| FT%                 | 1-2  | 50.0% |

Dead Ball Rebounds: 2, 0

Technical Fouls::NONE

|                  | UW                        | LSU                       |
|------------------|---------------------------|---------------------------|
| Biggest lead     | 13 (2 <sup>nd</sup> 9:24) | 0 (1 <sup>st</sup> 10:00) |
| Best Scoring Run | 5(2 <sup>nd</sup> 4:12)   | 8(2 <sup>nd</sup> 5:01)   |
| Lead Changes     | 0                         |                           |
| Times Tied       | 0                         |                           |
| Time with Lead   | 09:24                     | 00:00                     |

| Points from   | UW | LSU |
|---------------|----|-----|
| Turnovers     | 0  | 6   |
| Paint         | 6  | 6   |
| Second Chance | 2  | 7   |
| Fast Breaks   | 0  | 2   |
| Bench         | 0  | 0   |

|     | Period by Period Scoring |     |     |     |     |
|-----|--------------------------|-----|-----|-----|-----|
|     | 1st                      | 2nd | 3rd | 4th | TOT |
| UW  | 24                       | 12  | 16  | 15  | 67  |
| LSU | 11                       | 15  | 22  | 20  | 68  |



### Washington at LSU

11/25/24 Baha Mar Convention Center, Nassau  
2024-25 Women's Basketball

Game Time: 1:30 PM  
Game Duration: 1:58  
Attendance: 297

Officials: Doug Knight, Kim Hobbs, Demoya Pugh

#### Washington - 36

| NO.           | Name            | F | Min   | FG    |      |     | 3P |    |     | FT |    |    | Rebounds |   |   | Fouls |   | TP | AS | TO | ST | Blocks |  | +/- |
|---------------|-----------------|---|-------|-------|------|-----|----|----|-----|----|----|----|----------|---|---|-------|---|----|----|----|----|--------|--|-----|
|               |                 |   |       | M-A   | M-A  | M-A | OR | DR | TOT | PF | FD | BS | BA       |   |   |       |   |    |    |    |    |        |  |     |
| 14            | Dalayah Daniels | F | 17:33 | 2-3   | 0-0  | 1-1 | 2  | 3  | 5   | 2  | 3  | 5  | 4        | 2 | 0 | 1     | 0 | 14 |    |    |    |        |  |     |
| 32            | Tayra Eke       | F | 16:20 | 3-5   | 0-0  | 0-0 | 3  | 1  | 4   | 1  | 0  | 6  | 1        | 1 | 2 | 0     | 0 | -3 |    |    |    |        |  |     |
| 0             | Sayvia Sellers  | G | 18:53 | 4-8   | 2-4  | 2-3 | 0  | 2  | 2   | 1  | 2  | 12 | 1        | 4 | 2 | 1     | 0 | 15 |    |    |    |        |  |     |
| 1             | Hannah Stines   | G | 20:00 | 3-8   | 2-6  | 0-0 | 0  | 4  | 4   | 0  | 0  | 8  | 3        | 0 | 0 | 0     | 0 | 10 |    |    |    |        |  |     |
| 24            | Elle Ladine     | G | 18:11 | 2-7   | 1-4  | 0-0 | 0  | 5  | 5   | 0  | 0  | 5  | 0        | 0 | 1 | 0     | 0 | 11 |    |    |    |        |  |     |
| 22            | Shayla Gillmer  |   | 02:27 | 0-0   | 0-0  | 0-0 | 0  | 0  | 0   | 0  | 0  | 0  | 0        | 0 | 0 | 0     | 0 | -4 |    |    |    |        |  |     |
| 11            | Chloe Briggs    |   | 03:40 | 0-0   | 0-0  | 0-0 | 0  | 1  | 1   | 1  | 0  | 0  | 2        | 0 | 0 | 0     | 0 | 13 |    |    |    |        |  |     |
| 5             | Teagan Brown    |   | 02:56 | 0-1   | 0-1  | 0-0 | 0  | 1  | 1   | 0  | 0  | 0  | 0        | 0 | 0 | 0     | 0 | -6 |    |    |    |        |  |     |
| Team          |                 |   |       |       |      |     | 0  | 0  | 0   |    |    | 0  |          | 1 |   |       |   |    |    |    |    |        |  |     |
| <b>Totals</b> |                 |   |       | 14-32 | 5-15 | 3-4 | 5  | 17 | 22  | 5  | 5  | 36 | 11       | 8 | 5 | 2     | 0 | 10 |    |    |    |        |  |     |

| Shooting By Period |       |       |
|--------------------|-------|-------|
| 1st FG%            | 9-17  | 52.9% |
| 3PT%               | 3-7   | 42.9% |
| FT%                | 3-4   | 75%   |
| 2nd FG%            | 5-15  | 33.3% |
| 3PT%               | 2-8   | 25.0% |
| FT%                | 0-0   | 0%    |
| GM FG%             | 14-32 | 43.8% |
| 3PT%               | 5-15  | 33.3% |
| FT%                | 3-4   | 75.0% |

Dead Ball Rebounds: 1, 0

Technical Fouls::NONE

#### LSU - 26

| NO.           | Name                | F | Min   | FG    |      |     | 3P |    |     | FT |    |    | Rebounds |   |   | Fouls |   | TP  | AS | TO | ST | Blocks |  | +/- |
|---------------|---------------------|---|-------|-------|------|-----|----|----|-----|----|----|----|----------|---|---|-------|---|-----|----|----|----|--------|--|-----|
|               |                     |   |       | M-A   | M-A  | M-A | OR | DR | TOT | PF | FD | BS | BA       |   |   |       |   |     |    |    |    |        |  |     |
| 5             | Sa'Myah Smith       | F | 14:35 | 3-5   | 0-0  | 0-0 | 6  | 2  | 8   | 0  | 0  | 6  | 0        | 0 | 0 | 0     | 0 | -3  |    |    |    |        |  |     |
| 24            | Aneesah Morrow      | F | 19:33 | 3-11  | 1-2  | 2-4 | 2  | 4  | 6   | 0  | 3  | 9  | 0        | 2 | 2 | 0     | 1 | -8  |    |    |    |        |  |     |
| 4             | Flau'Jae Johnson    | G | 20:00 | 3-10  | 1-3  | 0-0 | 0  | 3  | 3   | 0  | 0  | 7  | 0        | 1 | 0 | 0     | 0 | -10 |    |    |    |        |  |     |
| 12            | Mikaylah Williams   | G | 14:41 | 0-4   | 0-2  | 0-0 | 1  | 1  | 2   | 0  | 0  | 0  | 2        | 1 | 0 | 0     | 0 | 5   |    |    |    |        |  |     |
| 50            | Shayeann Day-Wilson | G | 12:46 | 0-3   | 0-2  | 0-0 | 0  | 0  | 0   | 2  | 0  | 0  | 5        | 0 | 1 | 0     | 0 | 1   |    |    |    |        |  |     |
| 8             | Jersey Wolfenbarger |   | 05:25 | 1-1   | 0-0  | 0-1 | 0  | 2  | 2   | 2  | 1  | 2  | 0        | 1 | 0 | 0     | 0 | -7  |    |    |    |        |  |     |
| 16            | Kailyn Gilbert      |   | 03:32 | 0-0   | 0-0  | 0-0 | 0  | 0  | 0   | 1  | 0  | 0  | 0        | 1 | 0 | 0     | 0 | -15 |    |    |    |        |  |     |
| 13            | Last-Tear Poa       |   | 03:02 | 0-1   | 0-1  | 0-0 | 0  | 0  | 0   | 0  | 0  | 0  | 0        | 0 | 0 | 0     | 0 | -11 |    |    |    |        |  |     |
| 1             | Mjracle Sheppard    |   | 02:41 | 0-0   | 0-0  | 0-0 | 0  | 0  | 0   | 0  | 0  | 0  | 0        | 1 | 1 | 0     | 0 | -4  |    |    |    |        |  |     |
| 30            | Jada Richard        |   | 03:45 | 1-3   | 0-1  | 0-1 | 1  | 1  | 2   | 0  | 1  | 2  | 0        | 0 | 0 | 0     | 1 | 2   |    |    |    |        |  |     |
| Team          |                     |   |       |       |      |     | 2  | 0  | 2   |    |    | 0  |          | 0 |   |       |   |     |    |    |    |        |  |     |
| <b>Totals</b> |                     |   |       | 11-38 | 2-11 | 2-6 | 12 | 13 | 25  | 5  | 5  | 26 | 7        | 7 | 4 | 0     | 2 | -10 |    |    |    |        |  |     |

| Shooting By Period |       |       |
|--------------------|-------|-------|
| 1st FG%            | 5-17  | 29.4% |
| 3PT%               | 0-5   | 0.0%  |
| FT%                | 1-4   | 25%   |
| 2nd FG%            | 6-21  | 28.6% |
| 3PT%               | 2-6   | 33.3% |
| FT%                | 1-2   | 50%   |
| GM FG%             | 11-38 | 28.9% |
| 3PT%               | 2-11  | 18.2% |
| FT%                | 2-6   | 33.3% |

Dead Ball Rebounds: 2, 0

Technical Fouls::NONE

|                  | UW                        | LSU                      |
|------------------|---------------------------|--------------------------|
| Biggest lead     | 15 (1 <sup>st</sup> 0:38) | 4 (1 <sup>st</sup> 8:29) |
| Best Scoring Run | 9(1 <sup>st</sup> 2:59)   | 8(2 <sup>nd</sup> 5:01)  |
| Lead Changes     | 1                         |                          |
| Times Tied       | 1                         |                          |
| Time with Lead   | 14:57                     | 02:57                    |

| Points from   | UW | LSU |
|---------------|----|-----|
| Turnovers     | 13 | 8   |
| Paint         | 16 | 16  |
| Second Chance | 4  | 11  |
| Fast Breaks   | 0  | 4   |
| Bench         | 0  | 4   |

|     | Period by Period Scoring |     |     |     |     |
|-----|--------------------------|-----|-----|-----|-----|
|     | 1st                      | 2nd | 3rd | 4th | TOT |
| UW  | 24                       | 12  | 16  | 15  | 67  |
| LSU | 11                       | 15  | 22  | 20  | 68  |



**Washington at LSU**

11/25/24 Baha Mar Convention Center, Nassau  
2024-25 Women's Basketball

**Game Time:** 1:30 PM  
**Game Duration:** 1:58  
**Attendance:** 297

**Officials:** Doug Knight, Kim Hobbs, Demoya Pugh

**Period 3**

**Quarter Starters:**

|            |             |            |               |             |                 |
|------------|-------------|------------|---------------|-------------|-----------------|
| <b>LSU</b> | 4 Johnson F | 5 Smith S  | 12 Williams M | 24 Morrow A | 50 Day-Wilson S |
| <b>UW</b>  | 0 Sellers S | 1 Stines H | 14 Daniels D  | 24 Ladine E | 32 Eke T        |

| Game Time | LSU                                                           | Score        | Diff       | UW                                                                         |
|-----------|---------------------------------------------------------------|--------------|------------|----------------------------------------------------------------------------|
| 10:00     | 1 SHEPPARD M substitution out                                 |              |            |                                                                            |
| 10:00     | 12 WILLIAMS M substitution in                                 |              |            |                                                                            |
| 09:50     | 24 MORROW A turnover bad pass (3)                             |              |            | 24 LADINE E steal (2)                                                      |
| 09:36     |                                                               | <b>26-38</b> | <b>-12</b> | 24 LADINE E 2pt FG from turnover outside the paint, jump shot made (7)     |
| 09:08     | 12 WILLIAMS M 3pt FG , jump shot missed                       |              |            |                                                                            |
| 09:07     | 24 MORROW A offensive rebound (7)                             |              |            |                                                                            |
| 09:06     | 24 MORROW A foul drawn (4)                                    |              |            | 32 EKE T foul shooting (2 - 1)                                             |
| 09:06     | 24 MORROW A free throw 1 - 2 made (10)                        | <b>27-38</b> | <b>-11</b> |                                                                            |
| 09:06     | 24 MORROW A free throw 2 - 2 made (11)                        | <b>28-38</b> | <b>-10</b> |                                                                            |
| 08:57     |                                                               |              |            | 24 LADINE E 2pt FG in the paint, layup missed                              |
| 08:54     | 24 MORROW A defensive rebound (8)                             |              |            |                                                                            |
| 08:50     | 4 JOHNSON F 2pt FG in the paint, layup blocked                |              |            |                                                                            |
| 08:50     |                                                               |              |            | 32 EKE T block (1)                                                         |
| 08:50     | offensive rebound (28)                                        |              |            |                                                                            |
| 08:49     | 5 SMITH S 2pt FG second chance in the paint, layup made (8)   | <b>30-38</b> | <b>-8</b>  |                                                                            |
| 08:49     | 50 DAY-WILSON S assist (6)                                    |              |            |                                                                            |
| 08:40     | 5 SMITH S foul drawn (1)                                      |              |            | 32 EKE T foul shooting (3 - 2)                                             |
| 08:40     |                                                               |              |            | 32 EKE T substitution out                                                  |
| 08:40     |                                                               |              |            | 20 MCDONALD B substitution in                                              |
| 08:40     | 5 SMITH S free throw 1 - 1 made (9)                           | <b>31-38</b> | <b>-7</b>  |                                                                            |
| 08:20     |                                                               |              |            | 14 DANIELS D 3pt FG , jump shot missed                                     |
| 08:18     | 12 WILLIAMS M defensive rebound (3)                           |              |            |                                                                            |
| 08:18     | 12 WILLIAMS M foul drawn (1)                                  |              |            | 20 MCDONALD B foul personal (1 - 3)                                        |
| 08:03     | 12 WILLIAMS M 2pt FG in the paint, jump shot missed           |              |            |                                                                            |
| 08:00     |                                                               |              |            | 0 SELLERS S defensive rebound (3)                                          |
| 07:56     |                                                               |              |            | 24 LADINE E 3pt FG , jump shot missed                                      |
| 07:52     |                                                               |              |            | 20 MCDONALD B offensive rebound (1)                                        |
| 07:49     |                                                               | <b>31-40</b> | <b>-9</b>  | 0 SELLERS S 2pt FG second chance in the paint, pull up jump shot made (14) |
| 07:32     | 4 JOHNSON F 3pt FG , jump shot made (10)                      | <b>34-40</b> | <b>-6</b>  |                                                                            |
| 07:32     | 50 DAY-WILSON S assist (7)                                    |              |            |                                                                            |
| 07:07     | 4 JOHNSON F foul personal (1 - 1)                             |              |            | 24 LADINE E foul drawn (1)                                                 |
| 07:07     |                                                               |              |            | 14 DANIELS D substitution out                                              |
| 07:07     |                                                               |              |            | 22 GILLMER S substitution in                                               |
| 07:05     | 4 JOHNSON F steal (1)                                         |              |            | 0 SELLERS S turnover bad pass (5)                                          |
| 07:01     | 12 WILLIAMS M 2pt FG from turnover in the paint, layup missed |              |            |                                                                            |
| 06:58     |                                                               |              |            | 0 SELLERS S defensive rebound (4)                                          |
| 06:52     |                                                               | <b>34-43</b> | <b>-9</b>  | 0 SELLERS S 3pt FG , jump shot made (17)                                   |
| 06:52     |                                                               |              |            | 1 STINES H assist (4)                                                      |
| 06:32     | 4 JOHNSON F 3pt FG , jump shot missed                         |              |            |                                                                            |
| 06:29     |                                                               |              |            | 24 LADINE E defensive rebound (6)                                          |
| 06:05     |                                                               |              |            | 1 STINES H 3pt FG , jump shot missed                                       |
| 06:02     | 12 WILLIAMS M defensive rebound (4)                           |              |            |                                                                            |



**Washington at LSU**

11/25/24 Baha Mar Convention Center, Nassau  
2024-25 Women's Basketball

**Game Time:** 1:30 PM  
**Game Duration:** 1:58  
**Attendance:** 297

**Officials:** Doug Knight, Kim Hobbs, Demoya Pugh

| Game Time | LSU                                                                     | Score        | Diff       | UW                                                                   |
|-----------|-------------------------------------------------------------------------|--------------|------------|----------------------------------------------------------------------|
| 05:57     | 50 DAY-WILSON S foul drawn (1)                                          |              |            | 0 SELLERS S foul personal (2 - 4)                                    |
| 05:57     | 12 WILLIAMS M substitution out                                          |              |            |                                                                      |
| 05:57     | 16 GILBERT K substitution in                                            |              |            |                                                                      |
| 05:57     |                                                                         |              |            | 22 GILLMER S substitution out                                        |
| 05:57     |                                                                         |              |            | 24 LADINE E substitution out                                         |
| 05:57     |                                                                         |              |            | 11 BRIGGS C substitution in                                          |
| 05:57     |                                                                         |              |            | 14 DANIELS D substitution in                                         |
| 05:57     | 4 JOHNSON F substitution out                                            |              |            |                                                                      |
| 05:57     | 13 POA L substitution in                                                |              |            |                                                                      |
| 05:56     | 24 MORROW A turnover lost ball (4)                                      |              |            |                                                                      |
| 05:32     |                                                                         |              |            | 0 SELLERS S 2pt FG from turnover outside the paint, jump shot missed |
| 05:31     | defensive rebound (31)                                                  |              |            |                                                                      |
| 05:30     |                                                                         |              |            | 20 MCDONALD B substitution out                                       |
| 05:30     |                                                                         |              |            | 32 EKE T substitution in                                             |
| 05:05     | 13 POA L 3pt FG , jump shot missed                                      |              |            |                                                                      |
| 05:02     |                                                                         |              |            | 14 DANIELS D defensive rebound (6)                                   |
| 04:56     |                                                                         |              |            | 0 SELLERS S 2pt FG in the paint, layup missed                        |
| 04:54     |                                                                         |              |            | 32 EKE T offensive rebound (5)                                       |
| 04:37     |                                                                         | <b>34-45</b> | <b>-11</b> | 14 DANIELS D 2pt FG second chance in the paint, layup made (7)       |
| 04:37     |                                                                         |              |            | 1 STINES H assist (5)                                                |
| 04:16     | 50 DAY-WILSON S 3pt FG , jump shot missed                               |              |            |                                                                      |
| 04:10     |                                                                         |              |            | 32 EKE T defensive rebound (6)                                       |
| 04:04     |                                                                         | <b>34-47</b> | <b>-13</b> | 0 SELLERS S 2pt FG in the paint, floating jump shot made (19)        |
| 03:48     | 5 SMITH S foul drawn (2)                                                |              |            | 32 EKE T foul shooting (4 - 5)                                       |
| 03:48     | Timeout media                                                           |              |            |                                                                      |
| 03:48     | 50 DAY-WILSON S substitution out                                        |              |            |                                                                      |
| 03:48     | 4 JOHNSON F substitution in                                             |              |            |                                                                      |
| 03:48     |                                                                         |              |            | 32 EKE T substitution out                                            |
| 03:48     |                                                                         |              |            | 24 LADINE E substitution in                                          |
| 03:48     | 5 SMITH S free throw 1 - 2 made (10)                                    | <b>35-47</b> | <b>-12</b> |                                                                      |
| 03:48     | 5 SMITH S free throw 2 - 2 made (11)                                    | <b>36-47</b> | <b>-11</b> |                                                                      |
| 03:36     | 13 POA L foul personal (1 - 2)                                          |              |            | 0 SELLERS S foul drawn (3)                                           |
| 03:34     | 13 POA L foul drawn (1)                                                 |              |            | 0 SELLERS S foul offensive (3 - 6)                                   |
| 03:34     |                                                                         |              |            | 0 SELLERS S turnover offensive (6)                                   |
| 03:25     | 16 GILBERT K foul offensive (2 - 3)                                     |              |            | 11 BRIGGS C foul drawn (1)                                           |
| 03:25     | 16 GILBERT K turnover offensive (2)                                     |              |            |                                                                      |
| 03:04     |                                                                         |              |            | 11 BRIGGS C turnover travel (1)                                      |
| 02:54     | 16 GILBERT K 2pt FG from turnover outside the paint, jump shot made (2) | <b>38-47</b> | <b>-9</b>  |                                                                      |
| 02:54     | 13 POA L assist (1)                                                     |              |            |                                                                      |
| 02:34     |                                                                         |              |            | 14 DANIELS D 2pt FG in the paint, jump shot missed                   |
| 02:32     | 4 JOHNSON F defensive rebound (4)                                       |              |            |                                                                      |
| 02:25     | 5 SMITH S 2pt FG outside the paint, jump shot made (13)                 | <b>40-47</b> | <b>-7</b>  |                                                                      |
| 02:25     | 4 JOHNSON F assist (1)                                                  |              |            |                                                                      |
| 02:09     |                                                                         | <b>40-50</b> | <b>-10</b> | 24 LADINE E 3pt FG , jump shot made (10)                             |
| 01:56     | 24 MORROW A foul drawn (5)                                              |              |            | 11 BRIGGS C foul shooting (2 - 7)                                    |
| 01:56     | 24 MORROW A free throw 1 - 2 made (12)                                  | <b>41-50</b> | <b>-9</b>  |                                                                      |
| 01:56     | 24 MORROW A free throw 2 - 2 missed                                     |              |            |                                                                      |



**Washington at LSU**

11/25/24 Baha Mar Convention Center, Nassau  
2024-25 Women's Basketball

**Officials:** Doug Knight, Kim Hobbs, Demoya Pugh

| Game Time            | LSU                                                                 | Score        | Diff      | UW                                                                 |
|----------------------|---------------------------------------------------------------------|--------------|-----------|--------------------------------------------------------------------|
| 01:54                |                                                                     |              |           | 24 LADINE E defensive rebound (7)                                  |
| 01:34                |                                                                     |              |           | 0 SELLERS S 3pt FG , jump shot missed                              |
| 01:27                | 24 MORROW A defensive rebound (9)                                   |              |           |                                                                    |
| 01:12                | 16 GILBERT K 2pt FG in the paint, layup missed                      |              |           |                                                                    |
| 01:11                | 5 SMITH S offensive rebound (9)                                     |              |           |                                                                    |
| 01:11                | 5 SMITH S 2pt FG second chance in the paint, tip-in layup made (15) | <b>43-50</b> | <b>-7</b> |                                                                    |
| 01:11                | 5 SMITH S foul drawn (3)                                            |              |           | 14 DANIELS D foul shooting (3 - 8)                                 |
| 01:11                | 5 SMITH S free throw 1 - 1 made (16)                                | <b>44-50</b> | <b>-6</b> |                                                                    |
| 01:11                |                                                                     |              |           | 11 BRIGGS C substitution out                                       |
| 01:11                |                                                                     |              |           | 32 EKE T substitution in                                           |
| 01:03                |                                                                     |              |           | 0 SELLERS S 2pt FG in the paint, layup missed                      |
| 01:00                | 5 SMITH S defensive rebound (10)                                    |              |           |                                                                    |
| 00:51                | 4 JOHNSON F 2pt FG in the paint, layup made (12)                    | <b>46-50</b> | <b>-4</b> |                                                                    |
| 00:51                | 13 POA L assist (2)                                                 |              |           |                                                                    |
| 00:34                |                                                                     | <b>46-52</b> | <b>-6</b> | 0 SELLERS S 2pt FG outside the paint, floating jump shot made (21) |
| 00:06                | 13 POA L 2pt FG in the paint, layup made (2)                        | <b>48-52</b> | <b>-4</b> |                                                                    |
| <b>END OF PERIOD</b> |                                                                     |              |           |                                                                    |
| <b>LSU 48-52 UW</b>  |                                                                     |              |           |                                                                    |



Washington at LSU

11/25/24 Baha Mar Convention Center, Nassau  
2024-25 Women's Basketball

Game Time: 1:30 PM  
Game Duration: 1:58  
Attendance: 297

Officials: Doug Knight, Kim Hobbs, Demoya Pugh

Washington - 16

| NO.           | Name            | F | Min   | FG   | 3P  | FT  | Rebounds |    |     | Fouls |    | TP | AS | TO | ST | Blocks |    | +/- |
|---------------|-----------------|---|-------|------|-----|-----|----------|----|-----|-------|----|----|----|----|----|--------|----|-----|
|               |                 |   |       | M-A  | M-A | M-A | OR       | DR | TOT | PF    | FD |    |    |    |    | BS     | BA |     |
| 14            | Dalayah Daniels | F | 08:50 | 1-3  | 0-1 | 0-0 | 0        | 1  | 1   | 1     | 0  | 2  | 0  | 0  | 0  | 0      | 0  | -9  |
| 32            | Tayra Eke       | F | 04:13 | 0-0  | 0-0 | 0-0 | 1        | 1  | 2   | 3     | 0  | 0  | 0  | 0  | 0  | 1      | 0  | 0   |
| 0             | Sayvia Sellers  | G | 10:00 | 4-8  | 1-2 | 0-0 | 0        | 2  | 2   | 2     | 1  | 9  | 0  | 2  | 0  | 0      | 0  | -6  |
| 1             | Hannah Stines   | G | 10:00 | 0-1  | 0-1 | 0-0 | 0        | 0  | 0   | 0     | 0  | 0  | 2  | 0  | 0  | 0      | 0  | -6  |
| 24            | Elle Ladine     | G | 07:51 | 2-4  | 1-2 | 0-0 | 0        | 2  | 2   | 0     | 1  | 5  | 0  | 0  | 1  | 0      | 0  | -10 |
| 20            | Brenna McDonald |   | 03:10 | 0-0  | 0-0 | 0-0 | 1        | 0  | 1   | 1     | 0  | 0  | 0  | 0  | 0  | 0      | 0  | 1   |
| 22            | Shayla Gillmer  |   | 01:10 | 0-0  | 0-0 | 0-0 | 0        | 0  | 0   | 0     | 0  | 0  | 0  | 0  | 0  | 0      | 0  | 3   |
| 11            | Chloe Briggs    |   | 04:46 | 0-0  | 0-0 | 0-0 | 0        | 0  | 0   | 1     | 1  | 0  | 0  | 1  | 0  | 0      | 0  | -3  |
| Team          |                 |   |       |      |     |     | 0        | 0  | 0   |       |    | 0  |    |    |    |        |    |     |
| <b>Totals</b> |                 |   |       | 7-16 | 2-6 | 0-0 | 2        | 6  | 8   | 8     | 3  | 16 | 2  | 3  | 1  | 1      | 0  | -6  |

| Shooting By Period |      |       |
|--------------------|------|-------|
| 3rd FG%            | 7-16 | 43.8% |
| 3PT%               | 2-6  | 33.3% |
| FT%                | 0-0  | 0%    |
| GM FG%             | 7-16 | 43.8% |
| 3PT%               | 2-6  | 33.3% |
| FT%                | 0-0  | 0.0%  |

Dead Ball Rebounds: 0, 0

Technical Fouls::NONE

LSU - 22

| NO.           | Name                | F | Min   | FG   | 3P  | FT  | Rebounds |    |     | Fouls |    | TP | AS | TO | ST | Blocks |    | +/- |
|---------------|---------------------|---|-------|------|-----|-----|----------|----|-----|-------|----|----|----|----|----|--------|----|-----|
|               |                     |   |       | M-A  | M-A | M-A | OR       | DR | TOT | PF    | FD |    |    |    |    | BS     | BA |     |
| 5             | Sa'Myah Smith       | F | 10:00 | 3-3  | 0-0 | 4-4 | 1        | 1  | 2   | 0     | 3  | 10 | 0  | 0  | 0  | 0      | 0  | 6   |
| 24            | Aneesah Morrow      | F | 10:00 | 0-0  | 0-0 | 3-4 | 1        | 2  | 3   | 0     | 2  | 3  | 0  | 2  | 0  | 0      | 0  | 6   |
| 4             | Flau'Jae Johnson    | G | 07:51 | 2-4  | 1-2 | 0-0 | 0        | 1  | 1   | 1     | 0  | 5  | 1  | 0  | 1  | 0      | 1  | 10  |
| 12            | Mikaylah Williams   | G | 04:03 | 0-3  | 0-1 | 0-0 | 0        | 2  | 2   | 0     | 1  | 0  | 0  | 0  | 0  | 0      | 0  | 1   |
| 50            | Shayeann Day-Wilson | G | 06:12 | 0-1  | 0-1 | 0-0 | 0        | 0  | 0   | 0     | 1  | 0  | 2  | 0  | 0  | 0      | 0  | -3  |
| 1             | Mjracle Sheppard    |   | 00:00 | 0-0  | 0-0 | 0-0 | 0        | 0  | 0   | 0     | 0  | 0  | 0  | 0  | 0  | 0      | 0  | 0   |
| 13            | Last-Tear Poa       |   | 05:57 | 1-2  | 0-1 | 0-0 | 0        | 0  | 0   | 1     | 1  | 2  | 2  | 0  | 0  | 0      | 0  | 5   |
| 16            | Kailyn Gilbert      |   | 05:57 | 1-2  | 0-0 | 0-0 | 0        | 0  | 0   | 1     | 0  | 2  | 0  | 1  | 0  | 0      | 0  | 5   |
| Team          |                     |   |       |      |     |     | 1        | 1  | 2   |       |    | 0  |    |    |    |        |    |     |
| <b>Totals</b> |                     |   |       | 7-15 | 1-5 | 7-8 | 3        | 7  | 10  | 3     | 8  | 22 | 5  | 3  | 1  | 0      | 1  | 6   |

| Shooting By Period |      |       |
|--------------------|------|-------|
| 3rd FG%            | 7-15 | 46.7% |
| 3PT%               | 1-5  | 20.0% |
| FT%                | 7-8  | 87.5% |
| GM FG%             | 7-15 | 46.7% |
| 3PT%               | 1-5  | 20.0% |
| FT%                | 7-8  | 87.5% |

Dead Ball Rebounds: 0, 0

Technical Fouls::NONE

|                  | UW                        | LSU                       | Points from   |   | UW | LSU | Period by Period Scoring |     |     |     |     |     |
|------------------|---------------------------|---------------------------|---------------|---|----|-----|--------------------------|-----|-----|-----|-----|-----|
| Biggest lead     | 13 (3 <sup>rd</sup> 4:04) | 0 (1 <sup>st</sup> 10:00) | Turnovers     | 2 | 2  |     |                          | 1st | 2nd | 3rd | 4th | TOT |
| Best Scoring Run | 7(3 <sup>rd</sup> 4:04)   | 6(3 <sup>rd</sup> 2:25)   | Paint         | 6 | 8  | UW  | 24                       | 12  | 16  | 15  | 67  |     |
| Lead Changes     | 0                         |                           | Second Chance | 4 | 8  | LSU | 11                       | 15  | 22  | 20  | 68  |     |
| Times Tied       | 0                         |                           | Fast Breaks   | 0 | 0  |     |                          |     |     |     |     |     |
| Time with Lead   | 09:36                     | 00:00                     | Bench         | 0 | 4  |     |                          |     |     |     |     |     |



**Washington at LSU**

11/25/24 Baha Mar Convention Center, Nassau  
2024-25 Women's Basketball

**Game Time:** 1:30 PM  
**Game Duration:** 1:58  
**Attendance:** 297

**Officials:** Doug Knight, Kim Hobbs, Demoya Pugh

**Period 4**

**Quarter Starters:**

|            |             |            |              |              |             |
|------------|-------------|------------|--------------|--------------|-------------|
| <b>LSU</b> | 4 Johnson F | 5 Smith S  | 13 Poa L     | 16 Gilbert K | 24 Morrow A |
| <b>UW</b>  | 0 Sellers S | 1 Stines H | 14 Daniels D | 24 Ladine E  | 32 Eke T    |

| Game Time | LSU                                                                       | Score        | Diff      | UW                                                                                  |
|-----------|---------------------------------------------------------------------------|--------------|-----------|-------------------------------------------------------------------------------------|
| 09:29     |                                                                           |              |           | 14 DANIELS D 3pt FG , jump shot missed                                              |
| 09:26     | 16 GILBERT K defensive rebound (1)                                        |              |           |                                                                                     |
| 09:18     | 4 JOHNSON F turnover bad pass (2)                                         |              |           | 24 LADINE E steal (3)                                                               |
| 09:13     |                                                                           |              |           | 0 SELLERS S 3pt FG from turnover, jump shot missed                                  |
| 09:07     |                                                                           |              |           | 1 STINES H offensive rebound (5)                                                    |
| 09:06     |                                                                           |              |           | 24 LADINE E 3pt FG from turnover second chance, jump shot missed                    |
| 09:00     |                                                                           |              |           | 14 DANIELS D offensive rebound (7)                                                  |
| 09:00     |                                                                           | <b>48-54</b> | <b>-6</b> | 14 DANIELS D 2pt FG from turnover second chance in the paint, tip-in layup made (9) |
| 08:51     | 16 GILBERT K 3pt FG , jump shot missed                                    |              |           |                                                                                     |
| 08:46     | 24 MORROW A offensive rebound (10)                                        |              |           |                                                                                     |
| 08:45     | 24 MORROW A foul drawn (6)                                                |              |           | 0 SELLERS S foul shooting (4 - 1)                                                   |
| 08:45     |                                                                           |              |           | 0 SELLERS S substitution out                                                        |
| 08:45     |                                                                           |              |           | 5 BROWN T substitution in                                                           |
| 08:45     | 24 MORROW A free throw 1 - 2 made (13)                                    | <b>49-54</b> | <b>-5</b> |                                                                                     |
| 08:45     | 24 MORROW A free throw 2 - 2 missed                                       |              |           |                                                                                     |
| 08:43     |                                                                           |              |           | 24 LADINE E defensive rebound (8)                                                   |
| 08:19     | 4 JOHNSON F steal (2)                                                     |              |           | 24 LADINE E turnover lost ball (1)                                                  |
| 08:14     | 4 JOHNSON F 2pt FG fast break from turnover in the paint, layup made (14) | <b>51-54</b> | <b>-3</b> |                                                                                     |
| 07:51     |                                                                           | <b>51-56</b> | <b>-5</b> | 24 LADINE E 2pt FG in the paint, layup made (12)                                    |
| 07:25     | 16 GILBERT K 2pt FG in the paint, jump shot made (4)                      | <b>53-56</b> | <b>-3</b> |                                                                                     |
| 07:25     | 13 POA L assist (3)                                                       |              |           |                                                                                     |
| 07:05     | 4 JOHNSON F foul personal (2 - 1)                                         |              |           | 24 LADINE E foul drawn (2)                                                          |
| 07:05     | 4 JOHNSON F substitution out                                              |              |           |                                                                                     |
| 07:05     | 12 WILLIAMS M substitution in                                             |              |           |                                                                                     |
| 06:48     |                                                                           |              |           | 14 DANIELS D 2pt FG in the paint, turnaround jump shot missed                       |
| 06:46     |                                                                           |              |           | 32 EKE T offensive rebound (7)                                                      |
| 06:42     |                                                                           |              |           | 14 DANIELS D 3pt FG second chance, jump shot missed                                 |
| 06:39     | 5 SMITH S defensive rebound (11)                                          |              |           |                                                                                     |
| 06:15     | 16 GILBERT K 2pt FG outside the paint, jump shot missed                   |              |           |                                                                                     |
| 06:12     |                                                                           |              |           | 14 DANIELS D defensive rebound (8)                                                  |
| 05:56     | 13 POA L foul shooting (2 - 2)                                            |              |           | 32 EKE T foul drawn (1)                                                             |
| 05:56     |                                                                           |              |           | 32 EKE T free throw 1 - 2 missed                                                    |
| 05:56     |                                                                           |              |           | offensive dead ball rebound (2)                                                     |
| 05:56     |                                                                           | <b>53-57</b> | <b>-4</b> | 32 EKE T free throw 2 - 2 made (7)                                                  |
| 05:36     | 5 SMITH S 2pt FG in the paint, layup missed                               |              |           |                                                                                     |
| 05:34     | 5 SMITH S offensive rebound (12)                                          |              |           |                                                                                     |
| 05:34     | 5 SMITH S 2pt FG second chance in the paint, tip-in layup blocked         |              |           |                                                                                     |
| 05:34     |                                                                           |              |           | 32 EKE T block (2)                                                                  |
| 05:34     | offensive rebound (40)                                                    |              |           |                                                                                     |
| 05:29     | 16 GILBERT K foul drawn (1)                                               |              |           | 1 STINES H foul shooting (1 - 2)                                                    |



**Washington at LSU**

11/25/24 Baha Mar Convention Center, Nassau  
2024-25 Women's Basketball

**Game Time:** 1:30 PM  
**Game Duration:** 1:58  
**Attendance:** 297

**Officials:** Doug Knight, Kim Hobbs, Demoya Pugh

| Game Time | LSU                                                                                 | Score        | Diff      | UW                                                          |
|-----------|-------------------------------------------------------------------------------------|--------------|-----------|-------------------------------------------------------------|
| 05:29     | 16 GILBERT K free throw 1 - 2 made (5)                                              | <b>54-57</b> | <b>-3</b> |                                                             |
| 05:29     | 16 GILBERT K free throw 2 - 2 made (6)                                              | <b>55-57</b> | <b>-2</b> |                                                             |
| 05:18     |                                                                                     | <b>55-59</b> | <b>-4</b> | 1 STINES H 2pt FG in the paint, layup made (10)             |
| 05:18     |                                                                                     |              |           | 24 LADINE E assist (1)                                      |
| 05:04     | 24 MORROW A 2pt FG in the paint, layup missed                                       |              |           |                                                             |
| 05:03     | offensive rebound (41)                                                              |              |           |                                                             |
| 05:03     | 16 GILBERT K substitution out                                                       |              |           |                                                             |
| 05:03     | 4 JOHNSON F substitution in                                                         |              |           |                                                             |
| 04:59     | 24 MORROW A 2pt FG second chance in the paint, jump shot missed                     |              |           |                                                             |
| 04:57     | 24 MORROW A offensive rebound (11)                                                  |              |           |                                                             |
| 04:57     | 24 MORROW A foul drawn (7)                                                          |              |           | 14 DANIELS D foul shooting (4 - 3)                          |
| 04:57     |                                                                                     |              |           | 5 BROWN T substitution out                                  |
| 04:57     |                                                                                     |              |           | 14 DANIELS D substitution out                               |
| 04:57     |                                                                                     |              |           | 0 SELLERS S substitution in                                 |
| 04:57     |                                                                                     |              |           | 11 BRIGGS C substitution in                                 |
| 04:57     | 24 MORROW A free throw 1 - 2 made (14)                                              | <b>56-59</b> | <b>-3</b> |                                                             |
| 04:57     | 24 MORROW A free throw 2 - 2 made (15)                                              | <b>57-59</b> | <b>-2</b> |                                                             |
| 04:31     |                                                                                     | <b>57-62</b> | <b>-5</b> | 0 SELLERS S 3pt FG , step back jump shot made (24)          |
| 04:13     | 4 JOHNSON F foul drawn (1)                                                          |              |           | 0 SELLERS S foul personal (5 - 4)                           |
| 04:13     |                                                                                     |              |           | 0 SELLERS S substitution out                                |
| 04:13     |                                                                                     |              |           | 5 BROWN T substitution in                                   |
| 04:13     |                                                                                     |              |           | 11 BRIGGS C substitution out                                |
| 04:13     |                                                                                     |              |           | 14 DANIELS D substitution in                                |
| 04:10     | 24 MORROW A 2pt FG in the paint, layup missed                                       |              |           |                                                             |
| 04:08     |                                                                                     |              |           | 14 DANIELS D defensive rebound (9)                          |
| 03:44     |                                                                                     |              |           | 1 STINES H 3pt FG , jump shot missed                        |
| 03:41     | 24 MORROW A defensive rebound (12)                                                  |              |           |                                                             |
| 03:37     | 12 WILLIAMS M 2pt FG outside the paint, jump shot missed                            |              |           |                                                             |
| 03:36     | offensive rebound (44)                                                              |              |           |                                                             |
| 03:36     | Timeout 30 Sec                                                                      |              |           |                                                             |
| 03:36     |                                                                                     |              |           | 5 BROWN T substitution out                                  |
| 03:36     |                                                                                     |              |           | 11 BRIGGS C substitution in                                 |
| 03:36     | turnover sec 5 (12)                                                                 |              |           |                                                             |
| 03:12     |                                                                                     |              |           | 11 BRIGGS C turnover lost ball (2)                          |
| 03:05     | 12 WILLIAMS M 2pt FG from turnover in the paint, layup missed                       |              |           |                                                             |
| 03:03     |                                                                                     |              |           | 11 BRIGGS C defensive rebound (2)                           |
| 03:02     | 4 JOHNSON F foul personal (3 - 3)                                                   |              |           | 11 BRIGGS C foul drawn (2)                                  |
| 03:02     | 12 WILLIAMS M substitution out                                                      |              |           |                                                             |
| 03:02     | 16 GILBERT K substitution in                                                        |              |           |                                                             |
| 02:38     |                                                                                     | <b>57-64</b> | <b>-7</b> | 1 STINES H 2pt FG in the paint, pull up jump shot made (12) |
| 02:27     | 24 MORROW A 2pt FG in the paint, layup made (17)                                    | <b>59-64</b> | <b>-5</b> |                                                             |
| 02:27     | 4 JOHNSON F assist (2)                                                              |              |           |                                                             |
| 02:26     | Timeout 30 Sec                                                                      |              |           |                                                             |
| 02:15     | 13 POA L foul personal (3 - 4)                                                      |              |           | 1 STINES H foul drawn (1)                                   |
| 02:12     | 4 JOHNSON F steal (3)                                                               |              |           | 1 STINES H turnover bad pass (1)                            |
| 02:07     | 4 JOHNSON F 2pt FG from turnover in the paint, layup missed                         |              |           |                                                             |
| 02:03     | 24 MORROW A offensive rebound (13)                                                  |              |           |                                                             |
| 02:03     | 24 MORROW A 2pt FG from turnover second chance in the paint, tip-in layup made (19) | <b>61-64</b> | <b>-3</b> |                                                             |





**Washington at LSU**

11/25/24 Baha Mar Convention Center, Nassau  
2024-25 Women's Basketball

**Game Time:** 1:30 PM  
**Game Duration:** 1:58  
**Attendance:** 297

**Officials:** Doug Knight, Kim Hobbs, Demoya Pugh

| Game Time           | LSU                                                                                | Score        | Diff      | UW                                     |
|---------------------|------------------------------------------------------------------------------------|--------------|-----------|----------------------------------------|
| 02:03               | Timeout 30 Sec                                                                     |              |           |                                        |
| 01:38               | 4 JOHNSON F foul shooting (4 - 5)                                                  |              |           | 32 EKE T foul drawn (2)                |
| 01:38               |                                                                                    |              |           | 32 EKE T free throw 1 - 2 missed       |
| 01:38               |                                                                                    |              |           | offensive dead ball rebound (3)        |
| 01:38               |                                                                                    | <b>61-65</b> | <b>-4</b> | 32 EKE T free throw 2 - 2 made (8)     |
| 01:32               | 4 JOHNSON F 2pt FG in the paint, layup made (16)                                   | <b>63-65</b> | <b>-2</b> |                                        |
| 01:32               | 4 JOHNSON F foul drawn (2)                                                         |              |           | 1 STINES H foul shooting (2 - 5)       |
| 01:32               | 4 JOHNSON F free throw 1 - 1 made (17)                                             | <b>64-65</b> | <b>-1</b> |                                        |
| 01:30               | 4 JOHNSON F steal (4)                                                              |              |           | 1 STINES H turnover bad pass (2)       |
| 01:22               | 13 POA L 3pt FG from turnover, jump shot missed                                    |              |           |                                        |
| 01:19               | 5 SMITH S offensive rebound (13)                                                   |              |           |                                        |
| 01:18               | 5 SMITH S 2pt FG from turnover second chance in the paint, jump shot missed        |              |           |                                        |
| 01:14               | 16 GILBERT K offensive rebound (2)                                                 |              |           |                                        |
| 01:14               | 16 GILBERT K 2pt FG from turnover second chance in the paint, tip-in layup missed  |              |           |                                        |
| 01:14               | 5 SMITH S offensive rebound (14)                                                   |              |           |                                        |
| 01:14               | jump ball situation                                                                |              |           |                                        |
| 01:12               | 13 POA L turnover bad pass (1)                                                     |              |           | 24 LADINE E steal (4)                  |
| 01:12               |                                                                                    |              |           | 24 LADINE E turnover out of bounds (2) |
| 01:04               | 24 MORROW A 2pt FG from turnover in the paint, turnaround jump shot missed         |              |           |                                        |
| 00:59               | 16 GILBERT K offensive rebound (3)                                                 |              |           |                                        |
| 00:59               | 16 GILBERT K 2pt FG from turnover second chance in the paint, tip-in layup blocked |              |           |                                        |
| 00:59               |                                                                                    |              |           | 32 EKE T block (3)                     |
| 00:57               | 5 SMITH S offensive rebound (15)                                                   |              |           |                                        |
| 00:55               | 4 JOHNSON F 3pt FG from turnover second chance, jump shot missed                   |              |           |                                        |
| 00:54               |                                                                                    |              |           | 24 LADINE E defensive rebound (9)      |
| 00:53               | 16 GILBERT K foul personal (3 - 6)                                                 |              |           | 24 LADINE E foul drawn (3)             |
| 00:53               |                                                                                    | <b>64-66</b> | <b>-2</b> | 24 LADINE E free throw 1 - 2 made (13) |
| 00:53               |                                                                                    | <b>64-67</b> | <b>-3</b> | 24 LADINE E free throw 2 - 2 made (14) |
| 00:44               | 4 JOHNSON F 2pt FG in the paint, layup made (19)                                   | <b>66-67</b> | <b>-1</b> |                                        |
| 00:44               | Timeout 60 Sec                                                                     |              |           |                                        |
| 00:20               |                                                                                    |              |           | 32 EKE T turnover lost ball (2)        |
| 00:01               | 16 GILBERT K 2pt FG from turnover in the paint, layup made (8)                     | <b>68-67</b> | <b>1</b>  |                                        |
| 00:01               |                                                                                    |              |           | Timeout 60 Sec                         |
| 00:01               | 16 GILBERT K steal (1)                                                             |              |           | 1 STINES H turnover bad pass (3)       |
| <b>END OF GAME</b>  |                                                                                    |              |           |                                        |
| <b>LSU 68-67 UW</b> |                                                                                    |              |           |                                        |



Washington at LSU

11/25/24 Baha Mar Convention Center, Nassau  
2024-25 Women's Basketball

Game Time: 1:30 PM  
Game Duration: 1:58  
Attendance: 297

Officials: Doug Knight, Kim Hobbs, Demoya Pugh

Washington - 15

| NO.           | Name            | F | Min   | FG   |     |     | Rebounds |    |     | Fouls |    | TP | AS | TO | ST | Blocks |    | +/- |
|---------------|-----------------|---|-------|------|-----|-----|----------|----|-----|-------|----|----|----|----|----|--------|----|-----|
|               |                 |   |       | M-A  | M-A | M-A | OR       | DR | TOT | PF    | FD |    |    |    |    | BS     | BA |     |
| 14            | Dalayah Daniels | F | 09:16 | 1-4  | 0-2 | 0-0 | 1        | 2  | 3   | 1     | 0  | 2  | 0  | 0  | 0  | 0      | 0  | -6  |
| 32            | Tayra Eke       | F | 10:00 | 0-0  | 0-0 | 2-4 | 1        | 0  | 1   | 0     | 2  | 2  | 0  | 1  | 0  | 2      | 0  | -5  |
| 0             | Sayvia Sellers  | G | 01:59 | 1-2  | 1-2 | 0-0 | 0        | 0  | 0   | 2     | 0  | 3  | 0  | 0  | 0  | 0      | 0  | 3   |
| 1             | Hannah Stines   | G | 10:00 | 2-3  | 0-1 | 0-0 | 1        | 0  | 1   | 2     | 1  | 4  | 0  | 3  | 0  | 0      | 0  | -5  |
| 24            | Elle Ladine     | G | 10:00 | 1-2  | 0-1 | 2-2 | 0        | 2  | 2   | 0     | 2  | 4  | 1  | 2  | 2  | 0      | 0  | -5  |
| 5             | Teagan Brown    |   | 04:25 | 0-0  | 0-0 | 0-0 | 0        | 0  | 0   | 0     | 0  | 0  | 0  | 0  | 0  | 0      | 0  | -2  |
| 11            | Chloe Briggs    |   | 04:20 | 0-0  | 0-0 | 0-0 | 0        | 1  | 1   | 0     | 1  | 0  | 0  | 1  | 0  | 0      | 0  | -5  |
| Team          |                 |   |       |      |     |     | 0        | 0  | 0   |       | 0  |    | 0  |    |    |        |    |     |
| <b>Totals</b> |                 |   |       | 5-11 | 1-6 | 4-6 | 3        | 5  | 8   | 5     | 6  | 15 | 1  | 7  | 2  | 2      | 0  | -5  |

| Shooting By Period  |      |       |
|---------------------|------|-------|
| 4 <sup>th</sup> FG% | 5-11 | 45.5% |
| 3PT%                | 1-6  | 16.7% |
| FT%                 | 4-6  | 66.7% |
| GM FG%              | 5-11 | 45.5% |
| 3PT%                | 1-6  | 16.7% |
| FT%                 | 4-6  | 66.7% |

Dead Ball Rebounds: 2, 0

Technical Fouls::NONE

LSU - 20

| NO.           | Name                | F | Min   | FG   |     |     | Rebounds |    |     | Fouls |    | TP | AS | TO | ST | Blocks |    | +/- |
|---------------|---------------------|---|-------|------|-----|-----|----------|----|-----|-------|----|----|----|----|----|--------|----|-----|
|               |                     |   |       | M-A  | M-A | M-A | OR       | DR | TOT | PF    | FD |    |    |    |    | BS     | BA |     |
| 5             | Sa'Myah Smith       | F | 10:00 | 0-3  | 0-0 | 0-0 | 4        | 1  | 5   | 0     | 0  | 0  | 0  | 0  | 0  | 0      | 1  | 5   |
| 24            | Aneesah Morrow      | F | 10:00 | 2-6  | 0-0 | 3-4 | 3        | 1  | 4   | 0     | 2  | 7  | 0  | 0  | 0  | 0      | 0  | 5   |
| 4             | Flau'Jae Johnson    | G | 07:58 | 3-5  | 0-1 | 1-1 | 0        | 0  | 0   | 3     | 2  | 7  | 1  | 1  | 3  | 0      | 0  | 6   |
| 12            | Mikaylah Williams   | G | 04:03 | 0-2  | 0-0 | 0-0 | 0        | 0  | 0   | 0     | 0  | 0  | 0  | 0  | 0  | 0      | 0  | -2  |
| 50            | Shayeann Day-Wilson | G | 00:00 | 0-0  | 0-0 | 0-0 | 0        | 0  | 0   | 0     | 0  | 0  | 0  | 0  | 0  | 0      | 0  | 0   |
| 13            | Last-Tear Poa       |   | 10:00 | 0-1  | 0-1 | 0-0 | 0        | 0  | 0   | 2     | 0  | 0  | 1  | 1  | 0  | 0      | 0  | 5   |
| 16            | Kailyn Gilbert      |   | 07:59 | 2-6  | 0-1 | 2-2 | 2        | 1  | 3   | 1     | 1  | 6  | 0  | 0  | 1  | 0      | 1  | 6   |
| Team          |                     |   |       |      |     |     | 3        | 0  | 3   |       | 0  |    | 1  |    |    |        |    |     |
| <b>Totals</b> |                     |   |       | 7-23 | 0-3 | 6-7 | 12       | 3  | 15  | 6     | 5  | 20 | 2  | 3  | 4  | 0      | 2  | 5   |

| Shooting By Period  |      |       |
|---------------------|------|-------|
| 4 <sup>th</sup> FG% | 7-23 | 30.4% |
| 3PT%                | 0-3  | 0.0%  |
| FT%                 | 6-7  | 85.7% |
| GM FG%              | 7-23 | 30.4% |
| 3PT%                | 0-3  | 0.0%  |
| FT%                 | 6-7  | 85.7% |

Dead Ball Rebounds: 0, 0

Technical Fouls::NONE

|                  | UW                       | LSU                      |
|------------------|--------------------------|--------------------------|
| Biggest lead     | 7 (4 <sup>th</sup> 2:38) | 1 (4 <sup>th</sup> 0:01) |
| Best Scoring Run | 5(4 <sup>th</sup> 2:38)  | 4(4 <sup>th</sup> 2:03)  |
| Lead Changes     | 1                        |                          |
| Times Tied       | 0                        |                          |
| Time with Lead   | 09:27                    | 00:02                    |

| Points from   | UW | LSU |
|---------------|----|-----|
| Turnovers     | 2  | 6   |
| Paint         | 8  | 14  |
| Second Chance | 2  | 7   |
| Fast Breaks   | 0  | 2   |
| Bench         | 0  | 6   |

|     | Period by Period Scoring |     |     |     |     |
|-----|--------------------------|-----|-----|-----|-----|
|     | 1st                      | 2nd | 3rd | 4th | TOT |
| UW  | 24                       | 12  | 16  | 15  | 67  |
| LSU | 11                       | 15  | 22  | 20  | 68  |



Washington at LSU

11/25/24 Baha Mar Convention Center, Nassau  
2024-25 Women's Basketball

Game Time: 1:30 PM  
Game Duration: 1:58  
Attendance: 297

Officials: Doug Knight, Kim Hobbs, Demoya Pugh

Washington - 31

| NO.           | Name            | Min     | FG    |      |     | Rebounds |    |     | Fouls |    | TP | AS | TO | ST | Blocks |    | +/- |
|---------------|-----------------|---------|-------|------|-----|----------|----|-----|-------|----|----|----|----|----|--------|----|-----|
|               |                 |         | M-A   | M-A  | M-A | OR       | DR | TOT | PF    | FD |    |    |    |    | BS     | BA |     |
| 14            | Dalayah Daniels | F 18:06 | 2-7   | 0-3  | 0-0 | 1        | 3  | 4   | 2     | 0  | 4  | 0  | 0  | 0  | 0      | 0  | -15 |
| 32            | Tayra Eke       | F 14:13 | 0-0   | 0-0  | 2-4 | 2        | 1  | 3   | 3     | 2  | 2  | 0  | 1  | 0  | 3      | 0  | -5  |
| 0             | Sayvia Sellers  | G 11:59 | 5-10  | 2-4  | 0-0 | 0        | 2  | 2   | 4     | 1  | 12 | 0  | 2  | 0  | 0      | 0  | -3  |
| 1             | Hannah Stines   | G 20:00 | 2-4   | 0-2  | 0-0 | 1        | 0  | 1   | 2     | 1  | 4  | 2  | 3  | 0  | 0      | 0  | -11 |
| 24            | Elle Ladine     | G 17:51 | 3-6   | 1-3  | 2-2 | 0        | 4  | 4   | 0     | 3  | 9  | 1  | 2  | 3  | 0      | 0  | -15 |
| 20            | Brenna McDonald | 03:10   | 0-0   | 0-0  | 0-0 | 1        | 0  | 1   | 1     | 0  | 0  | 0  | 0  | 0  | 0      | 0  | 1   |
| 22            | Shayla Gillmer  | 01:10   | 0-0   | 0-0  | 0-0 | 0        | 0  | 0   | 0     | 0  | 0  | 0  | 0  | 0  | 0      | 0  | 3   |
| 11            | Chloe Briggs    | 09:06   | 0-0   | 0-0  | 0-0 | 0        | 1  | 1   | 1     | 2  | 0  | 0  | 2  | 0  | 0      | 0  | -8  |
| 5             | Teagan Brown    | 04:25   | 0-0   | 0-0  | 0-0 | 0        | 0  | 0   | 0     | 0  | 0  | 0  | 0  | 0  | 0      | 0  | -2  |
| Team          |                 |         |       |      |     | 0        | 0  | 0   |       |    | 0  |    | 0  |    |        |    |     |
| <b>Totals</b> |                 |         | 12-27 | 3-12 | 4-6 | 5        | 11 | 16  | 13    | 9  | 31 | 3  | 10 | 3  | 3      | 0  | -11 |

| Shooting By Period  |       |       |
|---------------------|-------|-------|
| 3 <sup>rd</sup> FG% | 7-16  | 43.8% |
| 3PT%                | 2-6   | 33.3% |
| FT%                 | 0-0   | 0%    |
| 4 <sup>th</sup> FG% | 5-11  | 45.5% |
| 3PT%                | 1-6   | 16.7% |
| FT%                 | 4-6   | 66.7% |
| GM FG%              | 12-27 | 44.4% |
| 3PT%                | 3-12  | 25.0% |
| FT%                 | 4-6   | 66.7% |

Dead Ball Rebounds: 2, 0

Technical Fouls::NONE

LSU - 42

| NO.           | Name                | Min     | FG    |     |       | Rebounds |    |     | Fouls |    | TP | AS | TO | ST | Blocks |    | +/- |
|---------------|---------------------|---------|-------|-----|-------|----------|----|-----|-------|----|----|----|----|----|--------|----|-----|
|               |                     |         | M-A   | M-A | M-A   | OR       | DR | TOT | PF    | FD |    |    |    |    | BS     | BA |     |
| 5             | Sa'Myah Smith       | F 20:00 | 3-6   | 0-0 | 4-4   | 5        | 2  | 7   | 0     | 3  | 10 | 0  | 0  | 0  | 0      | 1  | 11  |
| 24            | Aneesah Morrow      | F 20:00 | 2-6   | 0-0 | 6-8   | 4        | 3  | 7   | 0     | 4  | 10 | 0  | 2  | 0  | 0      | 0  | 11  |
| 4             | Flau'Jae Johnson    | G 15:49 | 5-9   | 1-3 | 1-1   | 0        | 1  | 1   | 4     | 2  | 12 | 2  | 1  | 4  | 0      | 1  | 16  |
| 12            | Mikaylah Williams   | G 08:06 | 0-5   | 0-1 | 0-0   | 0        | 2  | 2   | 0     | 1  | 0  | 0  | 0  | 0  | 0      | 0  | -1  |
| 50            | Shayeann Day-Wilson | G 06:12 | 0-1   | 0-1 | 0-0   | 0        | 0  | 0   | 0     | 1  | 0  | 2  | 0  | 0  | 0      | 0  | -3  |
| 1             | Mjracle Sheppard    | 00:00   | 0-0   | 0-0 | 0-0   | 0        | 0  | 0   | 0     | 0  | 0  | 0  | 0  | 0  | 0      | 0  | 0   |
| 13            | Last-Tear Poa       | 15:57   | 1-3   | 0-2 | 0-0   | 0        | 0  | 0   | 3     | 1  | 2  | 3  | 1  | 0  | 0      | 0  | 10  |
| 16            | Kailyn Gilbert      | 13:56   | 3-8   | 0-1 | 2-2   | 2        | 1  | 3   | 2     | 1  | 8  | 0  | 1  | 1  | 0      | 1  | 11  |
| Team          |                     |         |       |     |       | 4        | 1  | 5   |       |    | 0  |    | 1  |    |        |    |     |
| <b>Totals</b> |                     |         | 14-38 | 1-8 | 13-15 | 15       | 10 | 25  | 9     | 13 | 42 | 7  | 6  | 5  | 0      | 3  | 11  |

| Shooting By Period  |       |       |
|---------------------|-------|-------|
| 3 <sup>rd</sup> FG% | 7-15  | 46.7% |
| 3PT%                | 1-5   | 20.0% |
| FT%                 | 7-8   | 87.5% |
| 4 <sup>th</sup> FG% | 7-23  | 30.4% |
| 3PT%                | 0-3   | 0.0%  |
| FT%                 | 6-7   | 85.7% |
| GM FG%              | 14-38 | 36.8% |
| 3PT%                | 1-8   | 12.5% |
| FT%                 | 13-15 | 86.7% |

Dead Ball Rebounds: 0, 0

Technical Fouls::NONE

|                  | UW                        | LSU                      |
|------------------|---------------------------|--------------------------|
| Biggest lead     | 13 (3 <sup>rd</sup> 4:04) | 1 (4 <sup>th</sup> 0:01) |
| Best Scoring Run | 7(3 <sup>rd</sup> 4:04)   | 6(3 <sup>rd</sup> 2:25)  |
| Lead Changes     | 1                         |                          |
| Times Tied       | 0                         |                          |
| Time with Lead   | 19:34                     | 00:02                    |

| Points from   | UW | LSU |
|---------------|----|-----|
| Turnovers     | 4  | 8   |
| Paint         | 14 | 22  |
| Second Chance | 6  | 15  |
| Fast Breaks   | 0  | 2   |
| Bench         | 0  | 10  |

|     | Period by Period Scoring |     |     |     |     |
|-----|--------------------------|-----|-----|-----|-----|
|     | 1st                      | 2nd | 3rd | 4th | TOT |
| UW  | 24                       | 12  | 16  | 15  | 67  |
| LSU | 11                       | 15  | 22  | 20  | 68  |



**Officials:** Doug Knight, Kim Hobbs, Demoya Pugh

{ Players => 1, 2, 4, 5, 8, 12, 13, 14, 16, 23, 24, 30, 50; } FG Types => { Players => All; } FG Types => All; Results => All;  
 All; Results => All;

**LSU**

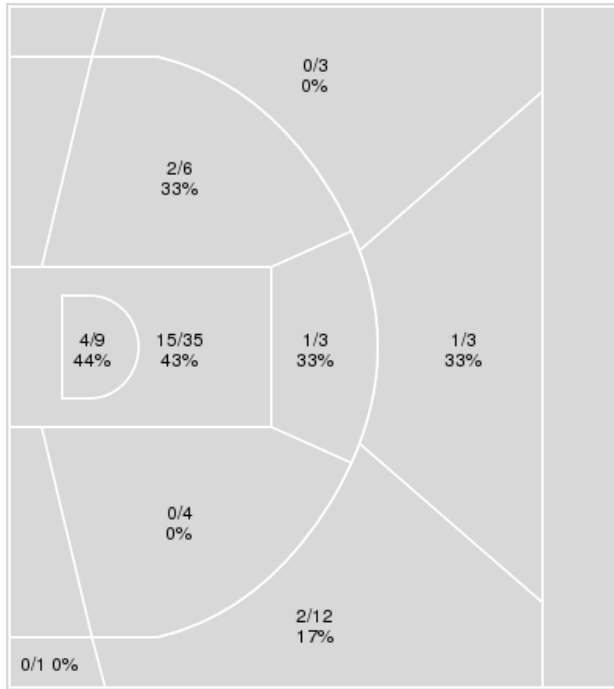

**Washington**

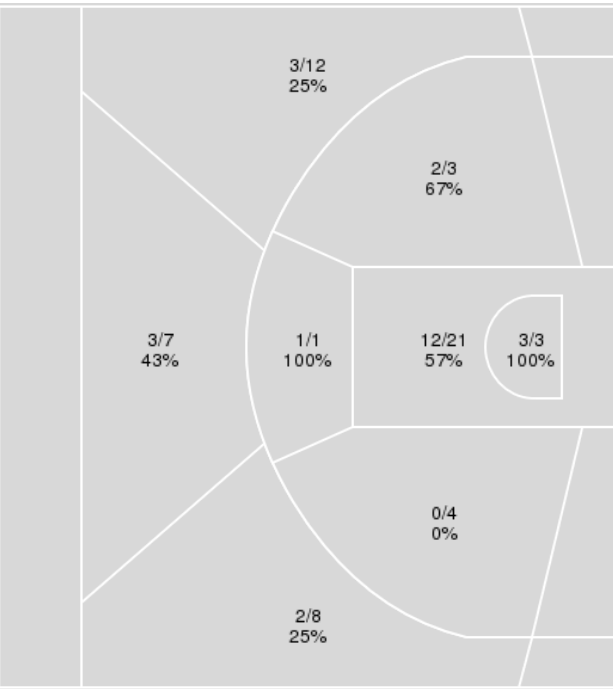

| LSU         | M/A   | %  |
|-------------|-------|----|
| Field Goals | 25/76 | 33 |
| 2 Points    | 22/57 | 39 |
| 3 Points    | 3/19  | 16 |
| Free Throws | 15/21 | 71 |

| Washington  | M/A   | %  |
|-------------|-------|----|
| Field Goals | 26/59 | 44 |
| 2 Points    | 18/32 | 56 |
| 3 Points    | 8/27  | 30 |
| Free Throws | 7/10  | 70 |



**Washington at LSU**

11/25/24 Baha Mar Convention Center, Nassau  
2024-25 Women's Basketball

**Game Time:** 1:30 PM  
**Game Duration:** 1:58  
**Attendance:** 297

**Officials:** Doug Knight, Kim Hobbs, Demoya Pugh

**Washington**

| No | Name            | Mins  |       | Score   |         | Points Diff |     | Points per Min |      | Assists |     | Rebounds |     | Steals |     | Turnovers |     |
|----|-----------------|-------|-------|---------|---------|-------------|-----|----------------|------|---------|-----|----------|-----|--------|-----|-----------|-----|
|    |                 | On    | Off   | On      | Off     | On          | Off | On             | Off  | On      | Off | On       | Off | On     | Off | On        | Off |
| 0  | Sayvia Sellers  | 30:52 | 09:08 | 57 - 45 | 10 - 23 | 12          | -13 | 1.85           | 1.09 | 13      | 1   | 32       | 6   | 7      | 1   | 11        | 7   |
| 1  | Hannah Stines   | 40:00 | 00:00 | 67 - 68 | 0 - 0   | -1          | 0   | 1.68           | 0.00 | 14      | 0   | 38       | 0   | 8      | 0   | 18        | 0   |
| 5  | Teagan Brown    | 07:21 | 32:39 | 7 - 15  | 60 - 53 | -8          | 7   | 0.95           | 1.84 | 2       | 12  | 6        | 32  | 0      | 8   | 3         | 15  |
| 11 | Chloe Briggs    | 12:46 | 27:14 | 31 - 26 | 36 - 42 | 5           | -6  | 2.43           | 1.32 | 6       | 8   | 9        | 29  | 2      | 6   | 8         | 10  |
| 14 | Dalayah Daniels | 35:39 | 04:21 | 58 - 59 | 9 - 9   | -1          | 0   | 1.63           | 2.07 | 12      | 2   | 34       | 4   | 8      | 0   | 17        | 1   |
| 20 | Brenna McDonald | 03:10 | 36:50 | 5 - 4   | 62 - 64 | 1           | -2  | 1.58           | 1.68 | 1       | 13  | 4        | 34  | 0      | 8   | 1         | 17  |
| 22 | Shayla Gillmer  | 03:37 | 36:23 | 6 - 7   | 61 - 61 | -1          | 0   | 1.66           | 1.68 | 2       | 12  | 4        | 34  | 0      | 8   | 1         | 17  |
| 24 | Elle Ladine     | 36:02 | 03:58 | 61 - 65 | 6 - 3   | -4          | 3   | 1.69           | 1.51 | 12      | 2   | 33       | 5   | 8      | 0   | 16        | 2   |
| 32 | Tayra Eke       | 30:33 | 09:27 | 43 - 51 | 24 - 17 | -8          | 7   | 1.41           | 2.54 | 8       | 6   | 30       | 8   | 7      | 1   | 15        | 3   |

**LSU**

| No | Name                | Mins  |       | Score   |         | Points Diff |     | Points per Min |      | Assists |     | Rebounds |     | Steals |     | Turnovers |     |
|----|---------------------|-------|-------|---------|---------|-------------|-----|----------------|------|---------|-----|----------|-----|--------|-----|-----------|-----|
|    |                     | On    | Off   | On      | Off     | On          | Off | On             | Off  | On      | Off | On       | Off | On     | Off | On        | Off |
| 1  | Mjracle Sheppard    | 02:41 | 37:19 | 0 - 4   | 68 - 63 | -4          | 5   | 0.00           | 1.82 | 0       | 14  | 4        | 46  | 1      | 8   | 1         | 12  |
| 4  | Flau'Jae Johnson    | 35:49 | 04:11 | 66 - 60 | 2 - 7   | 6           | -5  | 1.84           | 0.48 | 14      | 0   | 45       | 5   | 9      | 0   | 12        | 1   |
| 5  | Sa'Myah Smith       | 34:35 | 05:25 | 61 - 53 | 7 - 14  | 8           | -7  | 1.76           | 1.29 | 11      | 3   | 44       | 6   | 9      | 0   | 11        | 2   |
| 8  | Jersey Wolfenbarger | 05:25 | 34:35 | 7 - 14  | 61 - 53 | -7          | 8   | 1.29           | 1.76 | 3       | 11  | 6        | 44  | 0      | 9   | 2         | 11  |
| 12 | Mikaylah Williams   | 22:47 | 17:13 | 37 - 33 | 31 - 34 | 4           | -3  | 1.62           | 1.80 | 9       | 5   | 30       | 20  | 4      | 5   | 5         | 8   |
| 13 | Last-Tear Poa       | 18:59 | 21:01 | 35 - 36 | 33 - 31 | -1          | 2   | 1.84           | 1.57 | 5       | 9   | 23       | 27  | 4      | 5   | 8         | 5   |
| 16 | Kailyn Gilbert      | 17:28 | 22:32 | 33 - 37 | 35 - 30 | -4          | 5   | 1.89           | 1.55 | 5       | 9   | 20       | 30  | 4      | 5   | 7         | 6   |
| 24 | Aneesah Morrow      | 39:33 | 00:27 | 68 - 65 | 0 - 2   | 3           | -2  | 1.72           | 0.00 | 14      | 0   | 50       | 0   | 9      | 0   | 13        | 0   |
| 30 | Jada Richard        | 03:45 | 36:15 | 4 - 2   | 64 - 65 | 2           | -1  | 1.07           | 1.77 | 0       | 14  | 8        | 42  | 0      | 9   | 0         | 13  |
| 50 | Shayean Day-Wilson  | 18:58 | 21:02 | 29 - 31 | 39 - 36 | -2          | 3   | 1.53           | 1.85 | 9       | 5   | 20       | 30  | 5      | 4   | 6         | 7   |



**Officials:** Doug Knight, Kim Hobbs, Demoya Pugh

Players => AllFG Types=>AllResults=>All  
**Washington**

**All Field Goals**

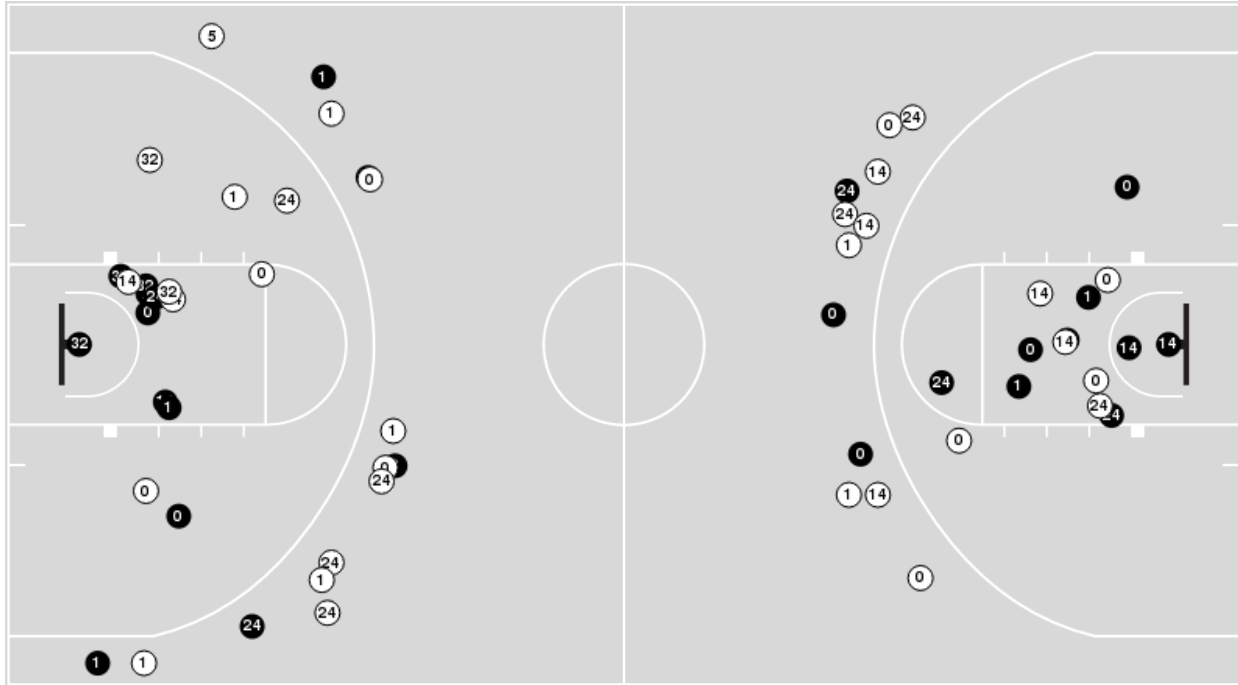

**Blow Up Chart**

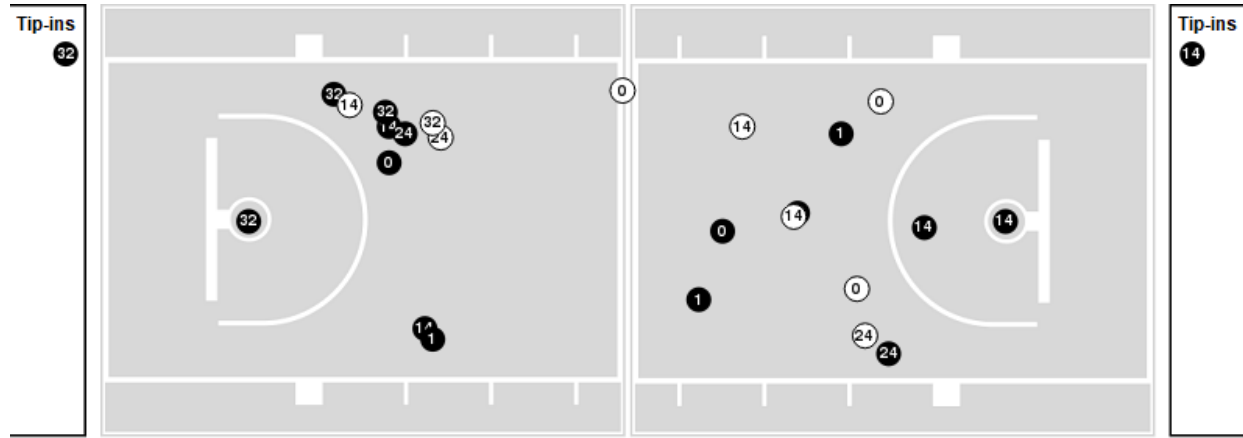

**N** Made    **O** Missed    **N** - Player Number

| Washington  | M/A   | %  |
|-------------|-------|----|
| Field Goals | 26/59 | 44 |
| 2 Points    | 18/32 | 56 |
| 3 Points    | 8/27  | 30 |
| Free Throws | 7/10  | 70 |

| Washington           | M/A          | %  |
|----------------------|--------------|----|
| Points in the Paint  | 30 (15 / 24) | 62 |
| Fast Break Points    | 0 (0/0)      | 0  |
| Second Chance Points | 10 (5/8)     | 62 |
| Effective FG%        | 51           |    |



**Officials:** Doug Knight, Kim Hobbs, Demoya Pugh

Players => 1, 2, 4, 5, 8, 12, 13, 14, 16, 23, 24, 30, 50 FG Types=>All Results=>All

**LSU**

**All Field Goals**

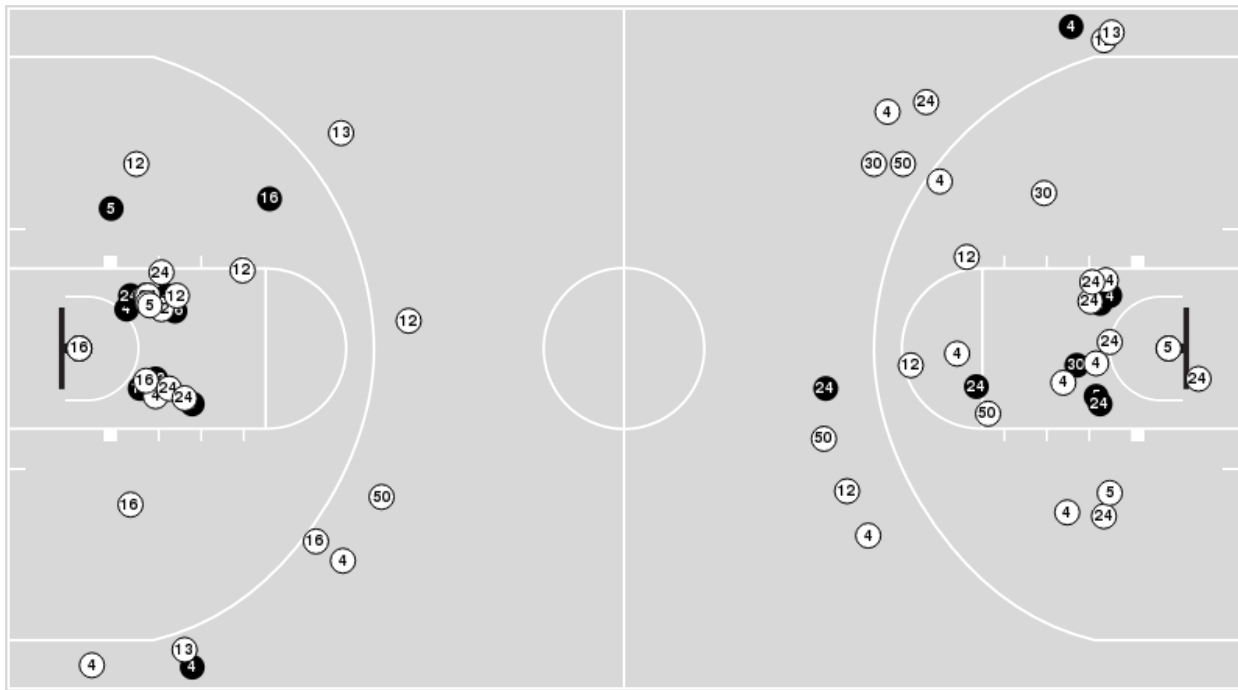

**Blow Up Chart**

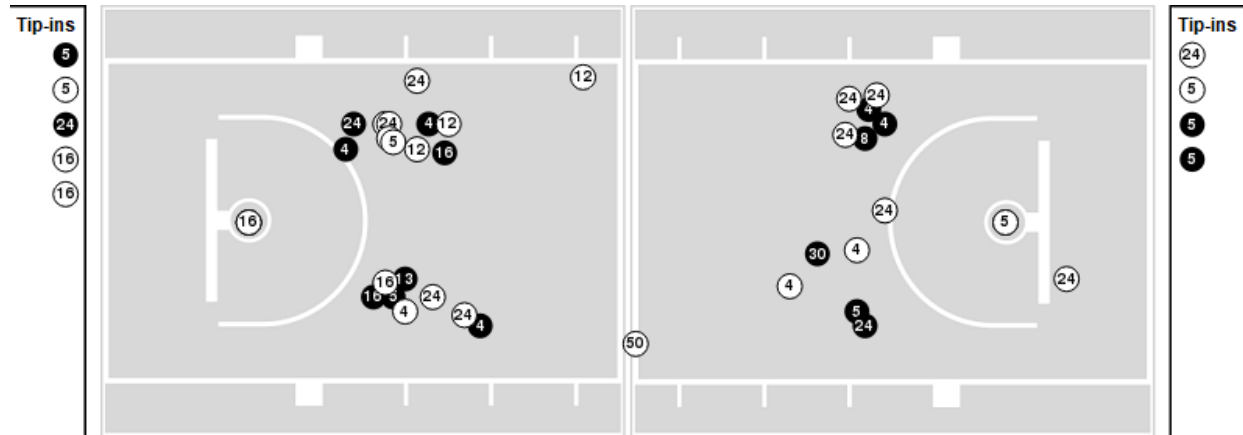

● Made ○ Missed N - Player Number

| LSU         | M/A   | %  |
|-------------|-------|----|
| Field Goals | 25/76 | 33 |
| 2 Points    | 22/57 | 39 |
| 3 Points    | 3/19  | 16 |
| Free Throws | 15/21 | 71 |

| LSU                  | M/A          | %   |
|----------------------|--------------|-----|
| Points in the Paint  | 38 (19 / 44) | 43  |
| Fast Break Points    | 6 (3/3)      | 100 |
| Second Chance Points | 26 (17/32)   | 53  |
| Effective FG%        | 35           |     |



**Washington at LSU**

11/25/24 Baha Mar Convention Center, Nassau  
2024-25 Women's Basketball

Officials: Doug Knight, Kim Hobbs, Demoya Pugh

**Washington**

| Lineup                                                                  | Quarter On | Time On | Quarter Off | Time Off | Time on Court | Score | Score Diff | Reb | Stl | Tov | Ass | PPP    |
|-------------------------------------------------------------------------|------------|---------|-------------|----------|---------------|-------|------------|-----|-----|-----|-----|--------|
| 0- Sellers S/ 1- Stines H/ 14- Daniels D/ 24- Ladine E/ 32- Eke T/      | 1          | 10:00   | 1           | 05:19    | 04:41         | 7-4   | 3          | 6   | 3   | 3   | 1   | 0.7778 |
| 0- Sellers S/ 1- Stines H/ 22- Gillmer S/ 24- Ladine E/ 32- Eke T/      | 1          | 05:19   | 1           | 05:07    | 00:12         | 1-2   | -1         | 1   | 0   | 0   | 0   | 1.1364 |
| 0- Sellers S/ 1- Stines H/ 14- Daniels D/ 24- Ladine E/ 32- Eke T/      | 1          | 05:07   | 1           | 03:56    | 01:11         | 0-2   | -2         | 1   | 0   | 0   | 0   | 0.0000 |
| 0- Sellers S/ 1- Stines H/ 11- Briggs C/ 14- Daniels D/ 24- Ladine E/   | 1          | 03:56   | 1           | 00:15    | 03:40         | 16-3  | 13         | 3   | 1   | 0   | 5   | 2.0305 |
| 0- Sellers S/ 1- Stines H/ 14- Daniels D/ 24- Ladine E/ 32- Eke T/      | 1          | 00:15   | 2           | 07:47    | 02:28         | 0-2   | -2         | 4   | 0   | 1   | 0   | 0.0000 |
| 0- Sellers S/ 1- Stines H/ 5- Brown T/ 22- Gillmer S/ 32- Eke T/        | 2          | 07:47   | 2           | 06:39    | 01:08         | 2-0   | 2          | 1   | 0   | 0   | 1   | 1.0000 |
| 0- Sellers S/ 1- Stines H/ 5- Brown T/ 14- Daniels D/ 32- Eke T/        | 2          | 06:39   | 2           | 05:58    | 00:41         | 0-3   | -3         | 1   | 0   | 2   | 0   | 0.0000 |
| 0- Sellers S/ 1- Stines H/ 5- Brown T/ 24- Ladine E/ 32- Eke T/         | 2          | 05:58   | 2           | 05:58    | 00:00         | 0-0   | 0          | 0   | 0   | 0   | 0   | 0.0000 |
| 1- Stines H/ 5- Brown T/ 22- Gillmer S/ 24- Ladine E/ 32- Eke T/        | 2          | 05:58   | 2           | 04:51    | 01:07         | 0-5   | -5         | 0   | 0   | 0   | 0   | 0.0000 |
| 0- Sellers S/ 1- Stines H/ 14- Daniels D/ 24- Ladine E/ 32- Eke T/      | 2          | 04:51   | 3           | 08:40    | 06:11         | 12-9  | 3          | 5   | 2   | 2   | 4   | 1.2000 |
| 0- Sellers S/ 1- Stines H/ 14- Daniels D/ 20- McDonald B/ 24- Ladine E/ | 3          | 08:40   | 3           | 07:07    | 01:33         | 2-4   | -2         | 2   | 0   | 0   | 0   | 1.0000 |
| 0- Sellers S/ 1- Stines H/ 20- McDonald B/ 22- Gillmer S/ 24- Ladine E/ | 3          | 07:07   | 3           | 05:57    | 01:10         | 3-0   | 3          | 2   | 0   | 1   | 1   | 1.0000 |
| 0- Sellers S/ 1- Stines H/ 11- Briggs C/ 14- Daniels D/ 20- McDonald B/ | 3          | 05:57   | 3           | 05:30    | 00:27         | 0-0   | 0          | 0   | 0   | 0   | 0   | 0.0000 |
| 0- Sellers S/ 1- Stines H/ 11- Briggs C/ 14- Daniels D/ 32- Eke T/      | 3          | 05:30   | 3           | 03:48    | 01:42         | 4-0   | 4          | 3   | 0   | 0   | 1   | 2.0000 |
| 0- Sellers S/ 1- Stines H/ 11- Briggs C/ 14- Daniels D/ 24- Ladine E/   | 3          | 03:48   | 3           | 01:11    | 02:37         | 3-10  | -7         | 1   | 0   | 2   | 0   | 0.6000 |
| 0- Sellers S/ 1- Stines H/ 14- Daniels D/ 24- Ladine E/ 32- Eke T/      | 3          | 01:11   | 4           | 08:45    | 02:26         | 4-4   | 0          | 2   | 1   | 0   | 0   | 1.0000 |
| 1- Stines H/ 5- Brown T/ 14- Daniels D/ 24- Ladine E/ 32- Eke T/        | 4          | 08:45   | 4           | 04:57    | 03:48         | 5-7   | -2         | 3   | 0   | 1   | 1   | 1.0246 |
| 0- Sellers S/ 1- Stines H/ 11- Briggs C/ 24- Ladine E/ 32- Eke T/       | 4          | 04:57   | 4           | 04:13    | 00:44         | 3-2   | 1          | 0   | 0   | 0   | 0   | 3.0000 |
| 1- Stines H/ 5- Brown T/ 11- Briggs C/ 24- Ladine E/ 32- Eke T/         | 4          | 04:13   | 4           | 04:13    | 00:00         | 0-0   | 0          | 0   | 0   | 0   | 0   | 0.0000 |
| 1- Stines H/ 5- Brown T/ 14- Daniels D/ 24- Ladine E/ 32- Eke T/        | 4          | 04:13   | 4           | 03:36    | 00:37         | 0-0   | 0          | 1   | 0   | 0   | 0   | 0.0000 |
| 1- Stines H/ 11- Briggs C/ 14- Daniels D/ 24- Ladine E/ 32- Eke T/      | 4          | 03:36   | 4           | 00:00    | 03:36         | 5-11  | -6         | 2   | 1   | 6   | 0   | 0.5708 |





Washington at LSU

11/25/24 Baha Mar Convention Center, Nassau  
2024-25 Women's Basketball

Officials: Doug Knight, Kim Hobbs, Demoya Pugh

LSU

| Lineup                                                                           | Quarter On | Time On | Quarter Off | Time Off | Time on Court | Score | Score Diff | Reb | Stl | Tov | Ass | PPP    |
|----------------------------------------------------------------------------------|------------|---------|-------------|----------|---------------|-------|------------|-----|-----|-----|-----|--------|
| 4- Johnson F/ 5- Smith S/ 12- Williams M/ 24- Morrow A/ 50- Day-Wilson S/        | 1          | 10:00   | 1           | 05:19    | 04:41         | 4-7   | -3         | 4   | 2   | 3   | 2   | 0.4444 |
| 4- Johnson F/ 8- Wolfenbarger J/ 12- Williams M/ 24- Morrow A/ 50- Day-Wilson S/ | 1          | 05:19   | 1           | 03:56    | 01:23         | 4-1   | 3          | 2   | 0   | 0   | 2   | 1.1628 |
| 4- Johnson F/ 8- Wolfenbarger J/ 16- Gilbert K/ 24- Morrow A/ 50- Day-Wilson S/  | 1          | 03:56   | 1           | 03:53    | 00:03         | 0-2   | -2         | 0   | 0   | 0   | 0   | 0.0000 |
| 4- Johnson F/ 8- Wolfenbarger J/ 13- Poa L/ 16- Gilbert K/ 24- Morrow A/         | 1          | 03:53   | 1           | 02:59    | 00:54         | 0-6   | -6         | 0   | 0   | 2   | 0   | 0.0000 |
| 4- Johnson F/ 5- Smith S/ 13- Poa L/ 16- Gilbert K/ 24- Morrow A/                | 1          | 02:59   | 1           | 00:50    | 02:08         | 1-6   | -5         | 3   | 0   | 1   | 0   | 0.2577 |
| 1- Sheppard M/ 4- Johnson F/ 5- Smith S/ 12- Williams M/ 16- Gilbert K/          | 1          | 00:50   | 1           | 00:23    | 00:27         | 0-2   | -2         | 0   | 0   | 0   | 0   | 0.0000 |
| 4- Johnson F/ 5- Smith S/ 12- Williams M/ 16- Gilbert K/ 50- Day-Wilson S/       | 1          | 00:23   | 1           | 00:23    | 00:00         | 0-0   | 0          | 0   | 0   | 0   | 0   | 0.0000 |
| 4- Johnson F/ 5- Smith S/ 12- Williams M/ 24- Morrow A/ 30- Richard J/           | 1          | 00:23   | 2           | 07:47    | 02:36         | 4-0   | 4          | 5   | 0   | 0   | 0   | 0.7353 |
| 1- Sheppard M/ 4- Johnson F/ 8- Wolfenbarger J/ 24- Morrow A/ 30- Richard J/     | 2          | 07:47   | 2           | 06:39    | 01:08         | 0-2   | -2         | 3   | 0   | 0   | 0   | 0.0000 |
| 4- Johnson F/ 5- Smith S/ 12- Williams M/ 24- Morrow A/ 50- Day-Wilson S/        | 2          | 06:39   | 2           | 03:14    | 03:25         | 10-7  | 3          | 6   | 1   | 0   | 2   | 1.6667 |
| 4- Johnson F/ 8- Wolfenbarger J/ 12- Williams M/ 24- Morrow A/ 50- Day-Wilson S/ | 2          | 03:14   | 2           | 01:17    | 01:57         | 3-3   | 0          | 1   | 0   | 0   | 1   | 1.0417 |
| 4- Johnson F/ 5- Smith S/ 12- Williams M/ 24- Morrow A/ 50- Day-Wilson S/        | 2          | 01:17   | 2           | 01:06    | 00:11         | 0-0   | 0          | 0   | 0   | 0   | 0   | 0.0000 |
| 1- Sheppard M/ 4- Johnson F/ 5- Smith S/ 24- Morrow A/ 50- Day-Wilson S/         | 2          | 01:06   | 3           | 10:00    | 01:06         | 0-0   | 0          | 1   | 1   | 1   | 0   | 0.0000 |
| 4- Johnson F/ 5- Smith S/ 12- Williams M/ 24- Morrow A/ 50- Day-Wilson S/        | 3          | 10:00   | 3           | 05:57    | 04:03         | 8-7   | 1          | 5   | 1   | 1   | 2   | 1.0929 |
| 4- Johnson F/ 5- Smith S/ 16- Gilbert K/ 24- Morrow A/ 50- Day-Wilson S/         | 3          | 05:57   | 3           | 05:57    | 00:00         | 0-0   | 0          | 0   | 0   | 0   | 0   | 0.0000 |
| 5- Smith S/ 13- Poa L/ 16- Gilbert K/ 24- Morrow A/ 50- Day-Wilson S/            | 3          | 05:57   | 3           | 03:48    | 02:09         | 0-4   | -4         | 1   | 0   | 1   | 0   | 0.0000 |
| 4- Johnson F/ 5- Smith S/ 13- Poa L/ 16- Gilbert K/ 24- Morrow A/                | 3          | 03:48   | 4           | 07:05    | 06:43         | 19-9  | 10         | 6   | 1   | 2   | 4   | 1.5728 |
| 5- Smith S/ 12- Williams M/ 13- Poa L/ 16- Gilbert K/ 24- Morrow A/              | 4          | 07:05   | 4           | 05:03    | 02:02         | 2-3   | -1         | 4   | 0   | 0   | 0   | 1.0638 |
| 4- Johnson F/ 5- Smith S/ 12- Williams M/ 13- Poa L/ 24- Morrow A/               | 4          | 05:03   | 4           | 03:02    | 02:01         | 2-3   | -1         | 3   | 0   | 1   | 0   | 0.5155 |
| 4- Johnson F/ 5- Smith S/ 13- Poa L/ 16- Gilbert K/ 24- Morrow A/                | 4          | 03:02   | 4           | 00:00    | 03:02         | 11-5  | 6          | 6   | 3   | 1   | 1   | 1.4785 |



### Washington at LSU

11/25/24 Baha Mar Convention Center, Nassau  
2024-25 Women's Basketball

Officials: Doug Knight, Kim Hobbs, Demoya Pugh

## Washington

| Lineup                                                                  | Time  | Score | Score Diff | Pts/Min | Reb | Stl | Tov | Ass | PPP    |
|-------------------------------------------------------------------------|-------|-------|------------|---------|-----|-----|-----|-----|--------|
| 0- Sellers S/ 1- Stines H/ 14- Daniels D/ 24- Ladine E/ 32- Eke T/      | 16:57 | 23-21 | 2          | 1.3559  | 18  | 6   | 6   | 5   | 0.7931 |
| 0- Sellers S/ 1- Stines H/ 11- Briggs C/ 14- Daniels D/ 24- Ladine E/   | 06:17 | 19-13 | 6          | 3.0223  | 4   | 1   | 2   | 5   | 1.4752 |
| 1- Stines H/ 5- Brown T/ 14- Daniels D/ 24- Ladine E/ 32- Eke T/        | 04:25 | 5-7   | -2         | 1.1321  | 4   | 0   | 1   | 1   | 0.8503 |
| 1- Stines H/ 11- Briggs C/ 14- Daniels D/ 24- Ladine E/ 32- Eke T/      | 03:36 | 5-11  | -6         | 1.3889  | 2   | 1   | 6   | 0   | 0.5708 |
| 0- Sellers S/ 1- Stines H/ 11- Briggs C/ 14- Daniels D/ 32- Eke T/      | 01:42 | 4-0   | 4          | 2.3529  | 3   | 0   | 0   | 1   | 2.0000 |
| 0- Sellers S/ 1- Stines H/ 14- Daniels D/ 20- McDonald B/ 24- Ladine E/ | 01:33 | 2-4   | -2         | 1.2903  | 2   | 0   | 0   | 0   | 1.0000 |
| 0- Sellers S/ 1- Stines H/ 20- McDonald B/ 22- Gillmer S/ 24- Ladine E/ | 01:10 | 3-0   | 3          | 2.5714  | 2   | 0   | 1   | 1   | 1.0000 |
| 0- Sellers S/ 1- Stines H/ 5- Brown T/ 22- Gillmer S/ 32- Eke T/        | 01:08 | 2-0   | 2          | 1.7647  | 1   | 0   | 0   | 1   | 1.0000 |
| 1- Stines H/ 5- Brown T/ 22- Gillmer S/ 24- Ladine E/ 32- Eke T/        | 01:07 | 0-5   | -5         | 0.0000  | 0   | 0   | 0   | 0   | 0.0000 |
| 0- Sellers S/ 1- Stines H/ 11- Briggs C/ 24- Ladine E/ 32- Eke T/       | 00:44 | 3-2   | 1          | 4.0909  | 0   | 0   | 0   | 0   | 3.0000 |
| 0- Sellers S/ 1- Stines H/ 5- Brown T/ 14- Daniels D/ 32- Eke T/        | 00:41 | 0-3   | -3         | 0.0000  | 1   | 0   | 2   | 0   | 0.0000 |
| 0- Sellers S/ 1- Stines H/ 11- Briggs C/ 14- Daniels D/ 20- McDonald B/ | 00:27 | 0-0   | 0          | 0.0000  | 0   | 0   | 0   | 0   | 0.0000 |
| 0- Sellers S/ 1- Stines H/ 22- Gillmer S/ 24- Ladine E/ 32- Eke T/      | 00:12 | 1-2   | -1         | 5.0000  | 1   | 0   | 0   | 0   | 1.1364 |
| 0- Sellers S/ 1- Stines H/ 5- Brown T/ 24- Ladine E/ 32- Eke T/         | 00:00 | 0-0   | 0          | NaN     | 0   | 0   | 0   | 0   | 0.0000 |
| 1- Stines H/ 5- Brown T/ 11- Briggs C/ 24- Ladine E/ 32- Eke T/         | 00:00 | 0-0   | 0          | NaN     | 0   | 0   | 0   | 0   | 0.0000 |



**Washington at LSU**

11/25/24 Baha Mar Convention Center, Nassau  
2024-25 Women's Basketball

Officials: Doug Knight, Kim Hobbs, Demoya Pugh

**LSU**

| Lineup                                                                           | Time  | Score | Score Diff | Pts/Min | Reb | Stl | Tov | Ass | PPP    |
|----------------------------------------------------------------------------------|-------|-------|------------|---------|-----|-----|-----|-----|--------|
| 4- Johnson F/ 5- Smith S/ 12- Williams M/ 24- Morrow A/ 50- Day-Wilson S/        | 12:20 | 22-21 | 1          | 1.7838  | 15  | 4   | 4   | 6   | 0.9857 |
| 4- Johnson F/ 5- Smith S/ 13- Poa L/ 16- Gilbert K/ 24- Morrow A/                | 11:53 | 31-20 | 11         | 2.6083  | 15  | 4   | 4   | 5   | 1.3248 |
| 4- Johnson F/ 8- Wolfenbarger J/ 12- Williams M/ 24- Morrow A/ 50- Day-Wilson S/ | 03:20 | 7-4   | 3          | 2.1000  | 3   | 0   | 0   | 3   | 1.1076 |
| 4- Johnson F/ 5- Smith S/ 12- Williams M/ 24- Morrow A/ 30- Richard J/           | 02:36 | 4-0   | 4          | 1.5306  | 5   | 0   | 0   | 0   | 0.7353 |
| 5- Smith S/ 13- Poa L/ 16- Gilbert K/ 24- Morrow A/ 50- Day-Wilson S/            | 02:09 | 0-4   | -4         | 0.0000  | 1   | 0   | 1   | 0   | 0.0000 |
| 5- Smith S/ 12- Williams M/ 13- Poa L/ 16- Gilbert K/ 24- Morrow A/              | 02:02 | 2-3   | -1         | 0.9836  | 4   | 0   | 0   | 0   | 1.0638 |
| 4- Johnson F/ 5- Smith S/ 12- Williams M/ 13- Poa L/ 24- Morrow A/               | 02:01 | 2-3   | -1         | 0.9917  | 3   | 0   | 1   | 0   | 0.5155 |
| 1- Sheppard M/ 4- Johnson F/ 8- Wolfenbarger J/ 24- Morrow A/ 30- Richard J/     | 01:08 | 0-2   | -2         | 0.0000  | 3   | 0   | 0   | 0   | 0.0000 |
| 1- Sheppard M/ 4- Johnson F/ 5- Smith S/ 24- Morrow A/ 50- Day-Wilson S/         | 01:06 | 0-0   | 0          | 0.0000  | 1   | 1   | 1   | 0   | 0.0000 |
| 4- Johnson F/ 8- Wolfenbarger J/ 13- Poa L/ 16- Gilbert K/ 24- Morrow A/         | 00:54 | 0-6   | -6         | 0.0000  | 0   | 0   | 2   | 0   | 0.0000 |
| 1- Sheppard M/ 4- Johnson F/ 5- Smith S/ 12- Williams M/ 16- Gilbert K/          | 00:27 | 0-2   | -2         | 0.0000  | 0   | 0   | 0   | 0   | 0.0000 |
| 4- Johnson F/ 8- Wolfenbarger J/ 16- Gilbert K/ 24- Morrow A/ 50- Day-Wilson S/  | 00:03 | 0-2   | -2         | 0.0000  | 0   | 0   | 0   | 0   | 0.0000 |
| 4- Johnson F/ 5- Smith S/ 12- Williams M/ 16- Gilbert K/ 50- Day-Wilson S/       | 00:00 | 0-0   | 0          | 0.0000  | 0   | 0   | 0   | 0   | 0.0000 |
| 4- Johnson F/ 5- Smith S/ 16- Gilbert K/ 24- Morrow A/ 50- Day-Wilson S/         | 00:00 | 0-0   | 0          | NaN     | 0   | 0   | 0   | 0   | 0.0000 |