



VOLLEYBALL

2017 MEDIA GUIDE



VOLLEYBALL

NCAA

TOURNAMENT APPEARANCES

1986 • 1987 • 1989
 1990 • 1991 • 1992
 2006 • 2009 • 2010
 2013 • 2014

VOLLEYBALL

**SEC
CHAMPIONS**

1985 • 1986
 1989 • 1990
 1991 • 2009

VOLLEYBALL

NCAA

**FINAL
FOUR**
 1990

VOLLEYBALL

NCAA

**FINAL
FOUR**
 1991

CHAMPIONSHIP TRADITION



Table of Contents	1
Quick Facts	2
2017 Roster/Breakdown	3
2017 TV/Radio Roster	4
Support Staff	5

TIGERS

Khourtni Fears	6
Kelly Quinn	7
Gina Tillis	8
Cheyenne Wood	9
Olivia Beyer	10
Lindsay Flory	11
Katie Kampen	12
Toni Rodriguez	13
Jacqui Armer/Sydney Mukes	14
Milan Stokes/Jariel Tureaud	15
Anna Zwiebel	16
Bannister/Cianciulli/Decker	17

COACHES

Fran Flory	18
Sarah Rumely	21
Ethan Pheister	22
Schatow/Hiler	23

SEASON REVIEW

2016 Results/Category Leaders	24
2016 Stats/Category Leaders	25
2016 Individual Team/Match Highs	26
2016 Honors/SEC Rankings	27
2016 SEC Review	28

HISTORY

Postseason History	29
All-Americans	33
Honors/Awards	34
Coaching History/AVCA Poll	37
Letterwinners	38
Individual Match Records	39
Individual Season Records	41
Individual Career Records	42
Team Match Records	43
Miscellaneous Records	45
Yearly Leaders	47
1000-Kill Club	48
1000-Dig Club	50
Year-by-Year Results	51
All-Time Series Opponent Records	59
Opponent Series History	60
Volleyball Legacy	69
Maravich Center	70

2017 VOLLEYBALL SCHEDULE			
USF INVITATIONAL 25 AUG VS ARKANSAS PINE BLUFF 3 P.M. 26 AUG VS NORTHWESTERN NOON 26 AUG AT USF 6 P.M.	9 SEP VS LIU BROOKLYN 2 P.M.	8 OCT VS ARKANSAS 1 P.M.	10 NOV AT MISSISSIPPI ST. 3 P.M.
	10 SEP AT NORTH CAROLINA NOON 13 SEP AT BAYLOR 7 P.M. 16 SEP VS HOUSTON 1 P.M. 22 SEP VS TEXAS A&M 7 P.M.	13 OCT AT AUBURN 7 P.M. 15 OCT VS ALABAMA 1 P.M. 18 OCT VS OLE MISS 8 P.M. 27 OCT VS KENTUCKY 7 P.M.	15 NOV VS AUBURN 7 P.M. 19 NOV AT ALABAMA 1 P.M. 22 NOV VS GEORGIA 7 P.M. 24 NOV AT TENNESSEE 6 P.M.
	1 SEP VS HARTFORD 9 A.M. 1 SEP AT CONNECTICUT 6 P.M. 2 SEP VS IONA 10 A.M.	24 SEP AT KENTUCKY NOON 29 SEP AT SOUTH CAROLINA 6 P.M. 1 OCT AT FLORIDA NOON	29 OCT VS TENNESSEE 1 P.M. 3 NOV AT ARKANSAS 7 P.M. 5 NOV AT MISSOURI 1 P.M.
	8 SEP AT HIGH POINT 5 P.M.	6 OCT VS MISSISSIPPI ST. 6 P.M.	GEAUX FREE <small>COMPLIMENTS OF THE ADVOCATE</small> ADMISSION TO REGULAR SEASON LSU VOLLEYBALL HOME MATCHES IS FREE OF CHARGE COURTESY OF THE ADVOCATE GEAUX FREE PROGRAM.
ALL MATCH DATES AND TIMES ARE CENTRAL AND SUBJECT TO CHANGE.			
LSUsports.net			

Quick Facts

UNIVERSITY

Location	Baton Rouge, La.
Founded	1860
Enrollment	31414
Nickname	Tigers or Fighting Tigers
Colors	Purple & Gold
Mascot	Mike
Conference	Southeastern
President	Dr. F. King Alexander
NCAA Faculty Representative	Dr. Bill Demastes
Facility (Capacity)	Maravich Center (13,215)

ATHLETICS DEPARTMENT

Vice Chancellor and Athletics Director	Joe Alleva
Deputy Director of Athletics	Eddie Nunez
Deputy Director of Athletics	Verge Ausberry
Sr. Associate AD/Business Operations	Mark Ewing
Sr. Associate AD/Sr. Woman Administrator	Miriam Segar
Sr. Associate AD/Compliance & Planning	Bo Bahnsen
Sr. Associate AD/Athletic Facility Management	Ronnie Halliburton
Associate AD/Communications	Michael Bonnette
Associate AD/Ticket Manager	Brian Broussard
Associate AD/Facilities & Project Development	Emmett David
Assistant AD/Compliance	Blair Napolitano
Assistant AD/Fiscal Operations	Neal Lamonica
Assistant AD/Game/Event Management	David Taylor
Assistant AD/Marketing	Mathew Shanklin
Assistant AD/Television Operations	Kevin Wagner
Assistant AD/Human Resources	Wendy Nall

VOLLEYBALL STAFF

Head Coach	Fran Flory
Alma Mater, Year	Texas, 1984
Record at LSU	365-264 (20 seasons)
Career Record	475-378 (27 seasons)
Assistant Coach	Ethan Pheister
Alma Mater, Year	Ball State, 2010
Season at LSU	Third Season
Assistant Coach	Sarah Rumely
Alma Mater, Year	Kentucky, 2010
Season at LSU	First Season
Volunteer Coach	Tania Schatow
Alma Mater, Year	LSU, 2011
Season at LSU	First Year
Director of Operations	Blaire Hiler
Alma Mater, Year	Kentucky, 2011
Season at LSU	First Season

TEAM INFORMATION

2016 Record	9-20
2016 SEC Record	4-14 (12th)
2016 Postseason	NA
2016 AVCA Final Ranking	NA
Letterwinners Returning/Lost	12/2
Starters Returning/Lost	5/1
Newcomers	3

PROGRAM HISTORY

All-Time Record	933-545 (.631)
All-Time SEC Record	283-190 (.598)
SEC Western Division Titles	7
Seasons	2005-2011
SEC Regular Season Titles	5
Seasons	1986, 1989, 1990, 1991, 2009
SEC Tournament Titles	4
Seasons	1986, 1989, 1990, 1991
NCAA Tournament Record	14-14 (.500)
NCAA Tournament Appearances	14
Seasons	1986-87, 1989-92, 2005-10, 2013-14
Final Four Appearances	2 (1990, 1991)

COMMUNICATIONS

Sr. Assoc. Communications Director	Kent Lowe
Sr. Assoc. Communications Director	Bill Franques
Associate Communications Director	Brandon Berrio
Associate Communications Director	Chelsea Chamberlain
Associate Communications Director	Will Stafford
Graduate Assistant	Alissa Cavaretta
Administrative Specialist	Pam LeBlanc

CREATIVE SERVICES

Executive Director	Jason Feirman
Creative Services Manager	PJ Odom
Creative Services Coordinator	Clint Self
Creative Services Designer	Stephanie Lyles
Staff Photographer	Steve Franz
Staff Photographer	Chris Parent

LSU Volleyball Address

Fourth Floor, Athletics Administration Building
Baton Rouge, LA 70803

LSU Volleyball Overnight Address

Fourth Floor, Athletics Administration Building
Nicholson Drive at North Stadium Drive
Baton Rouge, LA 70803

SPORTS PRODUCTIONS

Director of Media Productions	David Landry
Production Coordinator	Lee Scioneaux
Production Specialist	Andrew Franzella

PHONE DIRECTORY (AREA CODE 225)

Athletics Department
578-8001 • 578-2430 (FAX)
Sports Information Office
578-8226 • 578-1861 (FAX)

LSUSPORTS.NET/MEDIA

Credentials

Credentials for LSU home games are issued to working media only. Because of severe space limitations and demand, the deadline for all season credential requests is Sept. 12. Individual game credentials must be requested one (1) week prior to the date of the game.

Game Notes

Media and fans can access the current media guide, updated statistics and game notes all in one location at www.LSUsports.net/media. Each category is updated daily throughout the season.



The official LSUsports Mobile apps are available in the Apple iTunes Store and on Google Play. Follow the Tigers on your smart phone, or upgrade to the LSUsports Mobile + app to listen live and watch video highlights.



NUMERICAL

NO.	NAME	POS	HT.	CL.-EXP	HOMETOWN (PREVIOUS SCHOOL)
1	Khourtni Fears	MB	6-2	Sr.-3L	Houston, Texas (Bellaire HS)
2	Anna Zwiebel	S	5-11	So.-1L	Louisville, Ky. (Sacred Heart Academy)
4	Nicole Decker	DS	5-10	Fr.-HS	Coral Springs, Fla. (Calvary Christian Academy)
5	Raigen Cianciulli	DS	5-4	Fr.-HS	Spring, Texas (Oak Ridge HS)
7	Taylor Bannister	RS/OH	6-5	Fr.-HS	Missouri City, Texas (Fort Bend Christian Academy)
8	Olivia Beyer	MB	6-1	Jr.-2L	Canton, Mich. (Plymouth HS)
9	Katie Kampen	DS	5-11	Jr.-2L	Metairie, La. (Mount Carmel Academy)
12	Gina Tillis	OH/RS	5-11	Jr.-2L	Rockwall, Texas (Rockwall Heath HS)
13	Jacqui Armer	MB	6-3	So.-1L	Bradenton, Fla. (Manatee HS)
14	Jariel Tureaud	MB/RS	6-2	So.-1L	Gramercy, La. (Lutcher HS)
16	Lindsay Flory	S	6-0	Jr.-2L	Baton Rouge, La. (University HS)
17	Milan Stokes	OH	6-0	So.-1L	Long Beach, Calif. (Wilson Classical HS)
19	Sydney Mukes	OH	6-0	So.-1L	Morrow, Ohio (Mount Notre Dame HS)
20	Kelly Quinn	DS	5-4	Sr.-3L	The Woodlands, Texas (The Woodlands HS)
23	Cheyenne Wood	DS	5-7	Sr.-3L	Angier, N.C. (Cardinal Gibbons HS)
25	Toni Rodriguez	OH	6-1	Jr.-2L	St. Amant, La. (St. Amant HS)

ALPHABETICAL

NO.	NAME	POS	HT.	CL.-EXP	HOMETOWN (PREVIOUS SCHOOL)
13	Jacqui Armer	MB	6-3	Fr.-HS	Bradenton, Fla. (Manatee HS)
7	Taylor Bannister	RS/OH	6-5	Fr.-HS	Missouri City, Texas (Fort Bend Christian Academy)
8	Olivia Beyer	MB/RS	6-1	So.-1L	Canton, Mich. (Plymouth HS)
5	Raigen Cianciulli	DS	5-4	Fr.-HS	Spring, Texas (Oak Ridge HS)
4	Nicole Decker	DS	5-10	Fr.-HS	Coral Springs, Fla. (Calvary Christian Academy)
1	Khourtni Fears	MB	6-2	Jr.-2L	Houston, Texas (Bellaire HS)
16	Lindsay Flory	S	6-0	So.-1L	Baton Rouge, La. (University HS)
9	Katie Kampen	DS	5-11	So.-1L	Metairie, La. (Mount Carmel Academy)
19	Sydney Mukes	OH	6-0	Fr.-HS	Morrow, Ohio (Mount Notre Dame HS)
20	Kelly Quinn	DS	5-4	Jr.-2L	The Woodlands, Texas (The Woodlands HS)
25	Toni Rodriguez	OH	6-1	So.-1L	St. Amant, La. (St. Amant HS)
17	Milan Stokes	OH	6-0	Fr.-HS	Long Beach, Calif. (Wilson Classical HS)
12	Gina Tillis	OH/RS	5-11	Jr.-2L	Rockwall, Texas (Rockwall Heath HS)
14	Jariel Tureaud	MB/RS	6-2	Fr.-HS	Gramercy, La. (Lutcher HS)
23	Cheyenne Wood	DS	5-7	Jr.-2L	Angier, N.C. (Cardinal Gibbons HS)
2	Anna Zwiebel	S	5-11	Fr.-HS	Louisville, Ky. (Sacred Heart Academy)

COACHING STAFF

Head Coach	Fran Flory (Texas, 1984)
Assistant Coach	Ethan Pheister (Ball State, 2010)
Assistant Coach	Sarah Rumely (Kentucky, 2010)
Volunteer Coach	Tania Schatow (LSU, 2011)
Director of Operations	Blaire Hiler (Kentucky, 2011)

PRONUNCIATION GUIDE

JACQUI Armer	Jackie
Raigen CIANCIULLI	CHAN-chew-lee
KHOURTNI Fears	Kourtney
Jariel TUREAUD	Tur-Rowed
Anna ZWIEBEL	Z-WHY-bel
Ethan PHEISTER	FEE-ster
Sarah RUMELY	RUM-lee
Tania Schatow	scha-TOE

BY CLASS

SENIORS (4)

Khourtni Fears
Gina Tillis
Kelly Quinn
Cheyenne Wood

JUNIORS (4)

Olivia Beyer
Lindsay Flory
Katie Kampen
Toni Rodriguez

SOPHOMORES (5)

Jacqui Armer
Sydney Mukes
Milan Stokes
Jariel Tureaud
Anna Zwiebel

FRESHMEN (3)

Taylor Bannister
Raigen Cianciulli
Nicole Decker

BY POSITION

MIDDLE BLOCKER (3)

Jacqui Armer
Olivia Beyer
Khourtni Fears

OUTSIDE HITTER (4)

Sydney Mukes
Toni Rodriguez
Milan Stokes
Gina Tillis

RIGHT SIDE (2)

Taylor Bannister
Jariel Tureaud

SETTER (2)

Lindsay Flory
Anna Zwiebel

DEFENSIVE

SPECIALIST (5)
Raigen Cianciulli
Nicole Decker
Katie Kampen
Kelly Quinn
Cheyenne Wood

BY STATE

CALIFORNIA (1)

Milan Stokes

FLORIDA (2)

Jacqui Armer
Nicole Decker

KENTUCKY (1)

Anna Zwiebel

LOUISIANA (4)

Lindsay Flory
Katie Kampen
Toni Rodriguez
Jariel Tureaud

MICHIGAN (1)

Olivia Beyer

OHIO (1)

Sydney Mukes

NORTH CAROLINA (1)

Cheyenne Wood

TEXAS (5)

Taylor Bannister
Raigen Cianciulli
Khourtni Fears
Kelly Quinn
Gina Tillis



2017 TV/Radio Roster

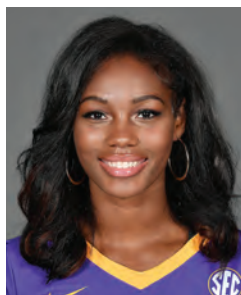

#1
Khourtni Fears
6'2" • Senior • MB
Houston, TX



#2
Anna Zwiebel
5'11" • Sophomore • S
Louisville, KY



#4
Nicole Decker
5'10" • Freshman • DS
Coral Springs, FL



#5
Raigen Cianciulli
5'4" • Freshman • DS
Spring, TX



#7
Taylor Bannister
6'5" • Freshman • OH/RS
Missouri City, TX



#8
Olivia Beyer
6'1" • Junior • MB
Canton, MI



#9
Katie Kampen
5'11" • Junior • DS
Metairie, LA



#12
Gina Tillis
5'11" • Senior • OH
Rockwall, TX



#13
Jacqui Armer
6'3" • Sophomore • MB
Bradenton, FL



#14
Jariel Tureaud
6'2" • Sophomore • RS
Gramercy, LA



#16
Lindsay Flory
6'0" • Junior • S
Baton Rouge, LA



#17
Milan Stokes
6'0" • Sophomore • OH
Long Beach, CA



#19
Sydney Mukes
6'0" • Sophomore • OH
Morrow, OH



#20
Kelly Quinn
5'4" • Senior • DS
The Woodlands, TX



#23
Cheyenne Wood
5'7" • Senior • DS
Angier, N.C.



#25
Toni Rodriguez
6'1" • Junior • OH
St. Amant, LA



HEAD COACH
Fran Flory
Texas, 1984
20th Season



ASSISTANT COACH
Ethan Pheister
Ball State, 2010
Third Season



ASSISTANT COACH
Sarah Rumely
Kentucky, 2009
First Season



VOLUNTEER COACH
Tania Schatow
LSU, 2011
First Season



Support Staff



DIRECTOR OF OPERATIONS
BLAIRE HILER
Kentucky, 2011



ACADEMIC ADVISOR
ADRIANA MASON



MANAGER
MARIA MURPHY
Senior



MANAGER
MARISSA ROUSER
Junior





#1 • KHOURTNEI FEARS

MB • 6-2 • RS SR.-3L • HOUSTON, TEXAS

- 2016 UCF Classic MVP
- 2016 SEC Academic Honor Roll
- 2013 Rice Invitational All-Tournament Team

REDSHIRT JUNIOR SEASON (2016)

Returned to the court after season-ending injuries during preseason the last two seasons ... Started in 14 matches and played in 20 ... Ended the season with 98 kills for fifth on the team and an average of 1.78 kills per set ... In her first weekend back on the court, finished with six kills against Eastern Kentucky and UNC Greensboro ... Hit .588 with 10 kills in LSU's win over Seattle ... Was named the MVP of the UCF Classic after hitting double-digit kills in all three matches, including a season-best 15 in LSU's five-set win over UCF ... Finished the weekend with hitting percentages of .588, .379 and .562 with just five errors on 62 total attacks in Orlando ... Also finished with seven blocks against UCF and FAU ... Hit .400 with six kills against No. 13 Florida State ... Hit .360 with 10 kills and just one error along with a season-best eight blocks in the Tigers' opening conference match against Auburn ... Tied for the lead in kills with nine against Texas A&M ... Totaled a pair of kills and three blocks off the bench against Tennessee.

REDSHIRT JUNIOR SEASON (2015)

Sat out the 2015 season after sustaining a knee injury during the preseason which required surgery.

JUNIOR SEASON (2014)

Earned a medical redshirt after sustaining a knee injury during the preseason and having surgery, requiring her to miss the entire 2014 season.

SOPHOMORE SEASON (2013)

Appeared in 21 matches which included 17 starts ... Notched 1.86 kills and 0.85 blocks per set over her three rotations ... Knocked at least five kills during 13 of her 21 outings, while her 0.85 blocks per set were third on the team ... Registered five-plus blocks on five occasions ... Started season with six consecutive matches with over .300 hitting percentage and was one of three players to earn Rice Invitational All-Tournament Team accolades ... Powered home nine kills on a .500 hitting clip and registered six blocks at Rice ... Cranked 12 kills and added five blocks during LSU's 3-2 comeback win over Baylor ... It marked the first time in Fears' career that she

produced 10-plus kills ... Exploded for a career-high 15 kills on a .387 hitting ratio and tacked on four blocks against Georgia ... Secured 10 kills on a .435 hitting percentage to go along with a season's best nine blocks versus No. 11 Missouri ... Added seven kills and four blocks at Tennessee ... Started three of LSU's final four matches of the regular season ... Slapped four kills on seven error less swings at No. 7 Florida.

FRESHMAN SEASON (2012)

Totaled 27 appearances, including 24 starts ... Made an instant impact on the LSU front row ... Chipped in 1.28 kills and 1.03 blocks per set ... Her 1.03 blocks per set were ninth in the SEC, second among freshmen ... Led the Tigers in blocks a team-leading 16 times and registered five stuffs or more on a team-best eight occasions ... Opened her career by starting in 22-straight matches (Aug. 24-Oct. 22) ... One of two freshmen to earn the starting nod in the season opener at No. 2 Texas (Aug. 24) ... Notched four kills, one block and one dig during the Texas match ... Added six blocks against No. 19 San Diego (Aug. 25) ... Ripped eight kills on a .462 hitting percentage and tacked on four stuffs at Rice (Aug. 31) ... Buried eight kills on a career-high .636 hitting ratio and recorded six blocks against Western Michigan (Sept. 8) ... Picked up seven blocks highlighted by a trio of solo stuffs and popped four kills at South Carolina (Sept. 16) ... Cranked eight kills on a .412 hitting clip and tallied five blocks versus Georgia (Oct. 3) ... Collected a career-high 10 blocks during the Tennessee match (Oct. 10), the first Tiger to record double digit stuffs since former All-American Brittnee Cooper during the 2009 season ... Came away with seven kills and six blocks against Alabama (Oct. 14) ... Hammered a season's best nine kills and registered four blocks versus Texas A&M (Oct. 26) ... Turned in five kills and three blocks at No. 16 Florida (Nov. 16).

HIGH SCHOOL

Coached by Ap Clarke at Bellaire High School in Texas ... LSU's 2012 recruiting class checked in with a No. 29 national ranking by PrepVolleyball.com ... Earned three All-District 20-5A First-Team selections from 2009-11, including 2010 MVP honors ... Team captured four district titles ... Ranked No. 27

on PrepVolleyball.com's Senior Aces and was among the organization's Top 50 juniors ... Named among 2012 Volleyball Magazine/Rox Girls' Fab 50 ... Plays club volleyball for the Houston Juniors Volleyball.

PERSONAL

Full name is Khourtnei Rose Fears ... Daughter of Cedric Fears and Naomi Hall ... Born on September 29, 1993 ... Has three siblings Khourtland, Khamille and Noelle ... Graduated in May 2016 with a bachelor's in Interdisciplinary Studies and is currently pursuing a master's degree in social work.

KHOURTNEI FEARS CAREER STATS

YEAR	SP	MP-MS	K-E-TA	PCT	K/S	A	A/S	SA-SE	SA/S	RE	DIG	D/S	BS-BA-TB	B/S	BE	BHE	PTS	P/S
2012	89	27-24	114-71-300	.143	1.28	5	0.06	0-8	0.00	2	18	0.20	16-76-92	1.03	15	0	168.0	1.89
2013	65	21-17	121-42-289	.273	1.86	1	0.02	4-10	0.06	0	35	0.54	13-42-55	0.85	3	0	159.0	2.45
2016	55	20-14	98-38-235	.255	1.78	2	0.04	8-18	0.15	0	18	0.33	13-42-55	1.00	8	0	140.0	2.55
TOTAL	209	68-55	333-151-824	.221	1.59	8	0.04	12-36	0.06	2	71	0.34	42-160-2020.97		26	0	467.0	2.23



#20 • KELLY QUINN

DS • 5-4 • SR.-3L • THE WOODLANDS, TEXAS

- 2016 SEC Community Service Team Member
- 2016 SEC Academic Honor Roll

JUNIOR SEASON (2016)

Totaled 301 digs at 2.98 per set for second on the team ... Played in 101 of 108 sets over the course of the season ... The squad's libero in 13 matches ... Reached double-digit digs in 16 matches, including four matches with 20 or more digs ... Totaled 22 digs against Southern Miss and a career-best 26 against Virginia ... Finished with more than 10 digs in LSU's wins over Seattle (14), UCF (14) and FAU (10) at the UCF Classic ... Also knocked in a career-high three service aces in the Tigers' win against Seattle ... As a starter, recorded 10 digs against Florida State and 11 at Auburn ... Totaled 16 digs for LSU against Ole Miss ... Added 19 digs in the libero jersey at home against Ole Miss ... Led the squad in digs with 20 in her second appearance as LSU's libero in a conference match, a win over Georgia ... Finished tied for her third-best output in a match in digs (20) Tennessee.

SOPHOMORE SEASON (2015)

Played in 21 of LSU's 29 team matches on the season, all in a reserve role for the Tigers... Played in 54 of a possible 108 sets in 2015... Finished the season with 48 digs for a 0.89 digs per set average, with six assists and three service aces... Committed just four service errors all season... Played in three sets against UC Irvine, earning four digs... Earned a career-best five digs with a service ace against Xavier... Corralled six digs with career- best two assists against LIU Brooklyn... Set a career high with 13 digs and two assists in the sweep of CSUN in New Mexico... Had both of LSU's two service aces, coming in the third set, against Kentucky.

FRESHMAN SEASON (2014)

Played in 25 of the team's 29 matches in her first season as a Tiger, playing in 55 total sets in a reserve role... Had seven service aces on the year, averaging 0.13 per set ... Earned 12 digs during the season, averaging 0.22 per set... Made her collegiate debut against Central Arkansas, finishing with an assist and service ace... Had two digs in the win over Samford... Played in two sets against Florida State, earning a dig... Had a service ace in three attempts in the UTSA Classic opener against Baylor... Earned the only service ace for the team against Kentucky... Had a service

ace in the win over Tennessee... Played in all three sets against Ole Miss, registering a service ace... Played the entire match, earning a service ace at Arkansas... Played in three sets against Texas A&M with a service ace... Played all four sets in the NCAA tournament opener against Oklahoma, earning a season-high three digs against the Sooners... Played in all four sets against Oregon in the second round matchup, finishing with two digs against the Ducks.

HIGH SCHOOL

Was a four-year varsity player under head coach Leslie Madison at The Woodlands High School in Texas... Is a part of LSU's 2014 class that was ranked 13th by PrepVolleyball.com... Accumulated 2,228 digs to go along with 115 aces in 484 sets played during her prep career... As a senior was named a PrepVolleyball.com High School All-American for the 2013-14 season along with the USA Today All-USA team, while also earning honorable mention honors on the Under Armour All-American team... Was selected as one of PrepVolleyball's Senior Aces at No. 86, while earning a spot on the Top 50 Juniors, Soph 79, Frosh 59 and a Defensive Dandies list in 2011 and 2012... Capped her career with an undefeated season in leading her team to the UIL Class 5A title in the squad's second appearance in the finals since 2010, earning All-Tournament team honors... Was named the 2013 MVP for Magnolia Volleyball, Montgomery City Defensive MVP and District 14-5A Defensive MVP as a junior and senior, the GCVA All-Texas Team and Vype Magazine All-Houston Defensive MVP... Was a Texas Academic All-State selection, while being a three-time district 14-5A All-Academic pick.

PERSONAL

Full name is Calliope Chase Quinn... Daughter of Michael and Kristin Quinn... Born Oct. 6, 1995... Has two siblings Courtney and Colby... Double major in biology and kinesiology. Daughter of Michael and Kristin Quinn... Born Oct. 6, 1995... Has two siblings Courtney and Colby... Double major in biology and kinesiology ... Will attend medical school.

KELLY QUINN CAREER STATS

YEAR	SP	MP-MS	K-E-TA	PCT	K/S	A	A/S	SA-SE	SA/S	RE	DIG	D/S	BS-BA-TB	B/S	BE	BHE	PTS	P/S
2014	55	25-0	0-0-0	.000	0.00	2	0.04	7-3	0.13	0	12	0.22	0-0-0	0.00	0	0	7.0	0.1
2015	54	21-0	0-1-2	-.500	0.00	6	0.11	3-4	0.06	9	48	0.89	0-0-0	0.00	0	0	3.0	0.06
2016	101	29-11	0-1-2	-.500	0.00	60	0.59	18-16	0.18	30	301	2.98	0-0-0	0.00	0	2	18.0	0.18
TOTAL	210	75-11	2-2-4	-.500	0.00	68	0.32	28-23	0.13	39	361	1.72	0-0-0	0.00	0	2	28.0	0.13





#12 • GINA TILLIS

OH • 5-11 • SR.-3L • ROCKWALL, TEXAS

- 2015 SEC Offensive Player of the Week [10/05]
- 2015 LSWA All-Louisiana Second Team
- 2014 SEC Freshman of the Week [10/20]
- 2014 SEC All-Freshman Team

JUNIOR SEASON (2016)

Finished as the squad's leader in kills with 333 and third in digs at 295 ... The team leader in kills in 20 of 29 matches during the season ... Finished with double-digit kills in 12 conference matches ... Totaled 11 total double-doubles on the season ... Recorded double-digit kills in 19 of the Tigers' 29 matches ... Started out the season by knocking in 11 kills and recording 10 digs against Eastern Kentucky ... Set a season-best mark of 22 kills along with 14 digs in LSU's win over UNCG ... Finished with a season-best hitting percentage of .404 against UNCG ... Added her third double-double of the season with 16 kills and 10 digs in the five setter against Virginia ... Hit double-digit kills in all three of LSU's matches at the UCF Classic with 16 against Seattle, 21 against UCF and 15 against FAU ... Led both teams with 11 kills against No. 13 Florida State ... Tallied a double-double against Auburn with 15 kills and a career-high 21 digs ... Added 11 kills in the Tigers' SEC home opener against Arkansas ... Finished tied for the team lead in kills with nine against Texas A&M ... Added another double-digit performance in LSU's win over Ole Miss with 12 kills ... Led the Tigers in both kills (15) and digs (13) on the way to a sweep at Georgia ... Finished as the team leader in kills against Florida with 14 ... Totaled 19 kills against South Carolina for her best performance in a conference match ... Added 15 kills at South Carolina ... Finished with double digit numbers in kills (15) and digs (18) at home against Ole Miss ... Put away 18 balls in the Tigers' win at home against Georgia ... The team's leader in kills with 12 against Mississippi State ... Finished with a double-double at No. 23 Kentucky, totaling 15 kills and 10 digs ... Finished with 11 digs against Tennessee ... Totaled double-digit digs against Texas A&M (13) and Alabama (12) to wrap up the season.

SOPHOMORE SEASON (2015)

Finished the year playing in 82 total sets after playing in 26 matches and starting 20... Was named the SEC Offensive Player of the Week (10/05)... Finished the season leading the team in kills and kills per set, having 295 and averaging 3.60 on a .173 hitting clip for the year... Finished the season with 15 matches of double-digit kills, leading the team in kills 14

times... Scooped up 132 digs on the season, averaging 1.61 per set... Came off the bench to register seven kills, two digs and a block in the five-set win over New Mexico... Tied her season high with 14 kills, while earning a new career-best six blocks in a sweep of South Carolina... Produced the second-most kills in a match in LSU history, while setting the record for the most in a five-set match with 37 to go along with a new career mark of 19 digs in the win at Georgia... Earned her second consecutive double-double with 20 kills and 11 digs at Auburn... Earned her third-straight double-double with 13 kills and 10 digs, with two aces and a block against Tennessee... Had nine kills, four digs and two blocks against Mississippi State... Led LSU with 19 kills, to go along with five digs and three blocks against Alabama... Had a team-best eight kills at Texas A&M... Led the team with 19 kills and adding four blocks in the win against Auburn... Tied for the match high with 11 kills, while adding nine digs and two blocks at Tennessee... Tied for the team lead in kills with 11 at Kentucky... Led the team with 12 kills at Arkansas, with six digs and a block... Led all players with 19 kills at Ole Miss... Had nine kills, five digs and two blocks against Florida... Led all players with 17 kills, while adding six digs and a block against Kentucky... Was the only LSU player to earn double-figure kills with 17 against Mississippi State, hitting .308 in the match while adding four digs.

FRESHMAN SEASON (2014)

Played in 23 total matches in her first year at LSU, making six starts and playing in 71 total sets... Was named to the SEC All-Freshman team... Finished fourth on the team in kills with 199 and finished third in kills per set averaging 2.08 while hitting .190 on the year... Was fourth on the team in points with 262 for a 2.47 points per set clip... Finished eighth in the SEC and second among freshman in kills per set with a 3.08 average in SEC matches, while finishing 14th by averaging 3.36 points per set... Made her debut by coming off of the bench against Purdue and adding a kill and a block against the Boilermakers... Drilled home eight kills for a .368 percentage to go along with three digs and two blocks... Came back with eight kills against Florida State and garnered two digs and two blocks... Earned her first double-digit kill effort with 11 against UTSA, with four digs

and four blocks against the Roadrunners... Earned the most kills for an LSU true freshman in a match with 26 in the win over Arkansas, hitting .283 with six digs and a block ... Came off the bench to register 17 kills and hit .375 in the win over Kentucky, with four blocks and a dig... As a sub provided 12 kills on a .348 attack percentage with three blocks and two digs in the win at Ole Miss... Finished with six kills and hit .444 against Georgia with a dig... Hit .406 against South Carolina with 17 kills, five digs, an assist, ace and block in the win... Registered 10 kills in a reserve role with two digs and two blocks against Texas A&M... Had nine kills to go along with five digs and two blocks in the win over Tennessee... Had 11 kills with nine digs and a block against Mississippi State... Came off the bench to register eight kills for a .300 average against Auburn... Earned her first collegiate double-double by tying for the match high in kills with 17, while adding a new career-high in digs with 11 in the win at South Carolina... Earned the start against Oklahoma in the first round of the NCAA tournament and finished with eight kills and 11 digs against the Sooners.

HIGH SCHOOL

Was a four-year standout product of Rockwall Heath High School in Texas for coach Margaret Younger... Was named a PrepVolleyball.com High School All-American and honorable mention Under Armour All-American for the 2013-14 season... Was a three-time district champion where she amassed over 2,000 kills, 1,630 digs, 190 blocks and 170 assists during her prep career, winning the district championship in each of her final three seasons... Was named one of the top players in the country every season of her high school tenure, making the cut for PrepVolleyball.com's Frosh 59, Soph 79, Top Juniors and Senior Aces lists... Was named to the 2013 All-Texas Team, Pearland All-Tournament team and a nominee for the Gatorade Player of the Year

PERSONAL

Full name is Regina Renee Tillis... Daughter of Terrell and Renee Tillis... Born April 8, 1996... Cousin James Hemphill was a member of the 1996 LSU National Champion baseball team... Majoring in kinesiology- physical activity and health.

GINA TILLIS CAREER STATS

YEAR	SP	MP-MS	K-E-TA	PCT	K/S	A	A/S	SA-SE	SA/S	RE	DIG	D/S	BS-BA-TB	B/S	BE	BHE	PTS	P/S
2014	71	26-6	199-100-521	.190	2.80	3	0.04	2-12	0.03	1	70	0.99	9-24-33	0.46	2	1	222.0	3.13
2015	82	26-20	295-160-779	.173	3.60	7	0.09	8-46	0.10	9	132	1.61	4-30-34	0.41	5	0	322.0	3.93
2016	106	29-28	333-175-1040	.152	3.14	26	0.25	14-64	0.13	30	295	2.78	6-35-41	0.39	9	0	370.5	3.49
TOTAL	259	78-54	827-435-2340	.168	3.19	36	0.14	24-124	0.09	40	497	1.92	19-89-108	0.42	16	1	914.5	3.53



#23 • CHEYENNE WOOD

DS • 5-7 • SR.-3L • ANGIER, N.C.

- 2016 SEC Academic Honor Roll
- 2015 LSU Classic All-Tournament Team

JUNIOR SEASON (2016)

Played in every single match for LSU and saw the court in 102 of 108 sets ... Finished first in digs on the team with 369 at 3.62 per set ... The squad's libero in 16 of 29 matches ... Ended with a career-high 24 digs in the season opener and her first match as libero against Eastern Kentucky ... Picked up her second-straight match with 20 or more kills against UNCG (20) ... Tallied 11 digs against UCONN and came off the bench against Virginia to finish with 11 digs and a pair of service aces ... Finished with a team-best 14 digs against Texas A&M and Missouri ... Added a career-high 28 digs for LSU in the five-set win over Ole Miss ... Totaled 17 digs for the Tigers at South Carolina ... Totaled 12 digs off the bench in the win over Georgia ... Made her first start of the season against Mississippi State and finished with seven digs ... Ended with 16 digs to tie for the team lead at Texas A&M ... Closed out the season with 15 digs against Alabama.

SOPHOMORE SEASON (2015)

Was the only LSU player to see time in all 108 sets and play in all 29 matches, making 21 starts in her sophomore campaign... Named to the LSU Classic All-Tournament Team... Led the team in assists with 569, averaging 5.27 assists per set... Had double figure assists in 25 matches, including having 12 matches with at least 20 assists... Led the team in assists 23 times... Was fourth on the team in digs with 208, averaging 1.93 digs per set which was also fourth on the team... Led the team in digs twice, having eight matches with double-digit digs... Was second on the team in double-doubles with eight... Finished second on the team in service aces with 18, averaging 0.17 per set... Served up 23 assists against UC Irvine with two aces and five digs... Had 18 assists, four digs, two kills and an ace against Rice... Earned 14 assists and five digs against Texas... Had 16 assists and three digs at Ohio... Earned first double-double with 26 assists and 12 digs against Michigan... Finished with another double-double with 20 assists and nine digs against Xavier... Had 14 assists and 10 digs against Purdue... Earned a double-double with 39 assists and 11 digs against Miami... Led the team in assists with 26 and digs with 16 against LIU Brooklyn... Set a new benchmark in digs with 20 while serving up that many assists

in the win over New Mexico... Led the team with 30 assists and adding six digs against Arkansas... Had 19 assists, eight digs and two kills in the win over South Carolina... Produced a double-double with 30 assists and 13 digs, leading the match with two service aces against Georgia... Led the team with 23 assists and adding four digs at Auburn... Had 28 assists, five kills and two digs and aces against Tennessee... Finished with 19 assists and four digs against Mississippi State... Led LSU with 26 assists, adding on two kills and two digs and a service ace against Alabama... Had 26 assists and nine digs against Auburn... Earned double-double with 15 assists and 10 digs at Tennessee... Earned her eighth double-double with 17 assists and 10 digs at Kentucky... Had 13 assists and two aces against Missouri... Led the team with 16 assists to go along with three digs and a service ace... Served up 22 assists with three kills and seven blocks at Ole Miss... Had 14 assists with four digs and a kill against Florida... Tied for the team lead with 14 assists against Kentucky... Tied for the team lead with nine assists at Mississippi State, adding three kills, two service aces and five digs... Led LSU with 11 assists, with four digs and a kill against the Crimson Tide.

FRESHMAN SEASON (2014)

Played in 18 matches in her first season in Purple and Gold, making three starts with 56 total sets played... Earned 63 digs on the season, averaging 1.12 digs per set, while serving up 10 assists and three service aces... Had five matches with at least five digs... Earned her first service ace against Purdue with three digs... Earned five digs against Samford in her first start... Totaled five digs against Florida State... Had eight digs, an assist and service ace a win over Baylor... Had four digs against Alabama... Earned double figure digs for the first time with 10 against Arkansas and two assists... Played in all five sets in the win at Kentucky, with four digs and an assist... Had two digs in the win over Tennessee... Earned five digs with two assists and a service ace against Mississippi State... Earned three digs in the win at South Carolina.

HIGH SCHOOL

Played four years and earned three letters

under head coach Logan Barber at Cardinal Gibbons High School in North Carolina as a setter and right side hitter... Was a member of four-straight conference, regional and state championship teams during her career... Was a junior captain for the team's third championship run, finishing 21-2 on the season and being named to the Big Eight All-Conference team... Finished her tenure with a perfect 27-0 record and seventh-ranked national finish by MaxPreps, winning 84 of a possible 87 sets during the year en route to being named the Class 3A MVP of the state championship game, Big Eight All-Conference team, the 2014 Crusader Award and all-metro team... Had 345 assists, 147 kills and 127 digs as a senior captain... Was a member of the National Honor Society, Media Club, Newspaper Club and Lancer Club.

PERSONAL

Full name is Cheyenne Kelly Wood... Daughter of John and Meghan Wood... Born July 9, 1995... Has one sibling in Cassidy... Majoring in sports administration.

CHEYENNE WOOD CAREER STATS

YEAR	SP	MP-MS	K-E-TA	PCT	K/S	A	A/S	SA-SE	SA/S	RE	DIG	D/S	BS-BA-TB	B/S	BE	BHE	PTS	P/S
2014	56	18-3	0-0-2	.000	0.00	10	0.18	3-16	0.05	11	63	1.12	0-0-0	0.00	0	0	3.0	0.05
2015	108	29-21	34-4-63	.476	0.31	569	5.27	18-18	0.17	1	208	1.93	0-1-1	0.01	5	23	52.5	0.49
2016	102	29-3	2-1-185	.227	0.02	42	0.41	10-32	0.10	19	369	3.62	0-0-0	0.00	0	0	25.0	0.26
TOTAL	164	47-24	34-4-65	.462	0.21	579	3.53	21-34	0.13	12	271	1.65	0-1-1	0.01	5	23	55.5	0.34





#8 • OLIVIA BEYER

MB • 6-1 • JR.-2L • CANTON, MICH.
• 2016 SEC Academic Honor Roll

SOPHOMORE SEASON (2016)

Worked into the LSU lineup with 67 sets played and 17 starts ... Surpassed 100 kills with 110 total at 1.64 per set for fifth on the team ... Against Eastern Kentucky, recorded marks of six kills, 20 attempts and a .250 hitting percentage ... Knocked in two kills on four attempts against UCONN ... Fired in five kills and two blocks against Southern Miss ... Came off the bench as a crucial part of LSU's win over Ole Miss with six kills to tie her then career high ... Set then career-high marks in kills (8) and hitting percentage (.364) in LSU's sweep at Georgia ... Added five kills in two sets with a .417 hitting percentage against No. 9 Florida ... Ended with eight kills at home against Ole Miss ... Finished with a career-best 13 kills along and five blocks in the Tigers' home win over Georgia ... Set a new career high in hitting percentage and blocks at .467 and seven respectively in the win over Mississippi State ... Totaled nine kills and a .429 hitting percentage at Tennessee ... Finished with her second-beset performance in kills (12) as the team leader at Texas A&M ... Finished 43 attempts against the Aggies for a career high ... Ended the season with eight kills and four blocks against Alabama.

FRESHMAN SEASON (2015)

Started the final 22 matches of the season in her first year as a Tiger, playing in 66 total sets in 2015... Hit .182 on the year with 46 total kills for a 0.70 kills per set average... Led the team in blocks for the year with 66, averaging 1.00 blocks per set with a team-high tying 14 solo blocks and team-leading 52 on the assisted end... Led the team in blocks in 11 matches, having five matches with five or more blocks... Earned 21 digs with five service aces and two assists... In her first match as a Tiger, led the team in blocks with four, while adding a kill and two service aces against Miami... Stuffed five shots with two kills in a sweep of LIU Brooklyn... Had five blocks and five kills on a .500 hitting percentage with two assists in a sweep of CSUN... Had eight blocks with three kills in a five-set win over New Mexico... Had three blocks with a service ace and a kill at Georgia... Had two kills and two blocks in the win over Tennessee... Led all with a block against Alabama... Led all players with six blocks, two solo, three digs and two kills in the

win over Auburn... Had three kills with a dig and a block at Tennessee... Had five kills with a dig and a block at Kentucky... Led the team with two blocks, adding three kills and a dig at Arkansas... Led all players with eight blocks, three on the solo end, four kills and two digs at Ole Miss... Had four kills with two digs, two blocks and a service ace against Florida.

HIGH SCHOOL

Was a four-year letter winner at Plymouth High School under Sarah Marody... Accumulated over 1,000 kills during her career with an above .350 hitting percentage and 240 blocks... Racked up 549 kills as a senior, averaging 5.6 kills per set with only 98 errors to finish the season with a .398 attack percentage... Had 50 service aces, with 99 total blocks, 76 solo... As a junior finished with 415 kills, 34 aces, and 105 total blocks... Named to the all-association and all-region team three times, while being a four-time academic all-state selection... Was selected as PrepVolleyball.com's 150 Senior Aces... Played for Jen and Ricky Cottrill for Legacy Volleyball Club, where her 2013 team won the AAU National Championship.

PERSONAL

Full name is Olivia Laine Beyer ... Born Nov. 6, 1996, in Long Island, New York... Daughter of Jon and Carissa Beyer... Has three siblings in Briana, Brennen and Emilee... Brennen played football at the University of Michigan and for the Baltimore Ravens ... Majoring in nutrition/dietetics.

OLIVIA BEYER CAREER STATS

YEAR	SP	MP-MS	K-E-TA	PCT	K/S	A	A/S	SA-SE	SA/S	RE	DIG	D/S	BS-BA-TB	B/S	BE	BHE	PTS	P/S
2015	66	22-22	46-17-159	.182	0.70	2	0.03	5-16	0.08	0	21	0.32	14-52-66	1.00	10	2	91.0	1.38
2016	67	24-17	110-37-346	.211	1.64	0	0.00	1-6	0.01	0	17	0.25	9-44-53	0.79	4	0	142.0	2.12
TOTAL	133	46-39	156-54-505	.202	1.17	2	0.02	6-22	0.05	0	38	0.29	23-96-119	0.89	14	2	233.0	1.75



#16 • LINDSAY FLORY

S • 6-0 • JR.-2L • BATON ROUGE, LA.
• 2016 SEC Academic Honor Roll

SOPHOMORE SEASON (2016)

Played in 65 sets for the Tigers during her sophomore campaign... The starting setter in five of the final six matches on the season ... Recorded a career-best 34 assists as well as four kills in LSU's five setter against Virginia ... Reached double-digit assists with 16 along with three blocks against Southern Miss ... Entered Southeastern Conference matches against Auburn and Arkansas and finished with 11 and 15 assists respectively ... Entered LSU's match against Missouri and finished with 14 assists ... Set a new career-best mark in assists (38) and digs (9) at South Carolina ... Made her first start of the season in LSU's win against Georgia with 27 assists ... Totaled 31 assists against Mississippi State ... Finished with 34 assists for her third-best output of the season against Tennessee ... Wrapped up the season against the Crimson Tide with 17 assists and a pair of kills.

FRESHMAN SEASON (2015)

Played in 28 of LSU's 29 matches, making four starts and playing in 98 total sets in her first collegiate season... Finished second among the setters with 390 assists, averaging 3.98 per set... Had 22 matches with double-figure assists, including three matches with 20 and leading the team in assists seven times... Was fifth on the team in blocks with 38, averaging 0.39 blocks per set, having 13 matches this season with at least two blocks... Had 30 kills on the year, averaging 0.31 kills per set and hitting .241 on the year... Played in her first collegiate match against UC Irvine, earning 14 assists and two blocks... Played in two sets against Texas, serving up 11 assists with a dig... Earned two blocks with a kill, eight assists and five digs at Ohio... In her first start, against Michigan, served up 20 assists with three kills and six digs... Had 12 assists, one kill and one

dig against Purdue in her second start... Led the team with her 19 assists, while adding three kills a dig and a block in the win over CSUN... Earned four blocks with 13 assists and two kills against New Mexico... Served up 14 assists while stopping three shots with three digs against Arkansas... Served up 11 assists with a block and a dig against South Carolina... Had 17 assists with two blocks in the five-set win at Georgia... Had 15 assists, two kills and a solo block at Auburn... Had 18 assists, two kills and a block against Tennessee... Had 18 assists and three blocks in the win over Mississippi State... Matched her season high with 20 assists against Alabama ... Led the team in assists with 15 at Texas A&M... Led the team in assists for the second- straight match, having 28 with three kills and two blocks against Auburn... Had 14 assists at Tennessee... Had 16 assists at Kentucky... Led LSU with 14 assists, while adding five digs, two blocks and two kills against Missouri... Totaled 16 assists with two kills and two blocks at Ole Miss... Led LSU with 17 assists, adding a kill against Florida... Tied for the team lead in assists with 14 against Kentucky, leading the team in blocks with two... Tied for the team lead with nine assists against Mississippi State, adding three kills... Had 10 assists to go along with a kill, dig and block against Alabama.

HIGH SCHOOL

A decorated four-year volleyball player at nearby University Lab where she played under head coach Bonita Johnson... Helped lead the U-High Cubs to a 133-34 overall mark during her prep tenure, an average of at least 33 wins per season... Was named the Nola.com-Times Picayune All-Baton Rouge Area Small Schools Volleyball Player of the Year as well as the newspaper's preseason player of the year pick as a junior and senior.... Was a repeat honoree

on The Advocate's Baton Rouge All-Metro team, earning MVP honors as a sophomore in 2012, being a four-year member on the Division IV, District 2 team and Most Valuable Player those same seasons. Her last three years, Flory earned LVCA All-State honors, while also being a composite Academic All-State pick with a grade point average of 3.7... Capped her senior year with 359 kills, 445 assists, 248 digs, 108 aces and 13 blocks. This, coming off of a junior campaign where she had 274 kills, 413 assists, 227 digs, 91 aces and 39 blocks.... At the club level, played the last eight years, nine in all, as a member of Volleyball Baton Rouge.

PERSONAL

Full name is Lindsay Frances Flory ... Born Oct. 24, 1996, in Lexington, Kentucky... Daughter of Ken and Fran Flory... Has two brothers, Adam and Nick and one sister, Mandy ... Majoring in sport administration with a concentration in sport commerce.

LINDSAY FLORY CAREER STATS

YEAR	SP	MP-MS	K-E-TA	PCT	K/S	A	A/S	SA-SE	SA/S	RE	DIG	D/S	BS-BA-TB	B/S	BE	BHE	PTS	P/S
2015	98	28-4	30-9-87	.241	0.31	390	3.98	0-0	0.00	0	39	0.40	6-32-38	0.39	5	8	52.0	0.53
2016	65	27-5	24-0-52	.462	0.37	295	4.54	5-11	0.08	0	44	0.68	1-17-18	0.28	0	6	38.5	0.58
TOTAL	163	55-9	54-9-139	.324	0.33	685	4.20	5-11	0.03	0	83	0.51	7-49-56	0.34	5	14	90.5	0.55

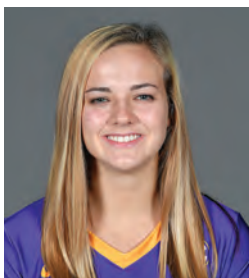

#9 • KATIE KAMPEN

DS • 5-11 • JR.-2L • METAIRIE, LA.
• 2016 SEC Academic Honor Roll

SOPHOMORE SEASON (2016)

Saw action in every match and played in 98 sets ... A starter in five matches at defensive specialist... Totaled 142 digs on the season along with 23 service aces for best on the team ... Recorded eight digs in LSU's opener against Eastern Kentucky ... Finished with nine digs against UNCG ... Totaled eight digs in LSU's five set match against Virginia ... Finished with three service aces against Baylor ... Had six digs in the Tigers' SEC opener against Auburn ... Provided a strong spot for LSU with a career-best five service aces in LSU's win over Ole Miss ... Became the first player since October 2014 to finish with five or more aces in a match against the Rebels ... Totaled a pair of service aces and a career-best 12 digs in LSU's 3-0 win at Georgia ... Totaled seven digs in her second start of the season at home against Ole Miss ... Totaled double-digit digs (11) for her one off her career best at home against Georgia ... Ended with 10 digs and a pair of service aces against Tennessee.

FRESHMAN SEASON (2015)

Played in 19 matches as a freshman in 2015, making one start with 38 total sets played... Finished the season with 21 digs, nine kills, eight service aces and three assists... Made LSU debut playing one set against Xavier... Collected her first service ace and dig in the sweep of LIU Brooklyn... Tallied her fourth service ace of the season with an assist against Tennessee... Served up a new season best two service aces in the sweep of Mississippi State... Tied for the team lead with seven kills, while adding 12 digs against Missouri.

HIGH SCHOOL

Was a two-time state champion and two-time runner-up as a member of the Mount Carmel Academy Cubs under head coach April Hagadone ... Finished her high school career with 1,983 kills, 1,501 digs, 186 service aces and 288 blocks, with a career hitting percentage of .469... Was the Times Picayune All-Metro/ Large Schools Preseason and Postseason Player of the Year, The New Orleans Advocate Large Schools Player of the Year, while twice being named the Gatorade Louisiana Volleyball Player of the Year as a junior and senior... Was named Miss Volleyball for the state of Louisiana, while also being a MaxPreps

Preseason All-American and second-team AVCA Under Armour High School All-American in 2014... Led the way her senior season with 572 kills, 388 digs, 78 blocks, 53 assists and seven aces... Was a preseason Times Picayune All-Metro Large Schools Player of the Year selection where she tallied 598 kills, 478 digs, 85 blocks, 77 aces and 14 assists as a junior, going on to win the New Orleans Advocate All-Metro Large Schools Player of the Year, District 6-I MVP, and a MaxPreps All-American... After earning 501 kills, 514 digs, 104 blocks and 37 aces as a sophomore, was a finalist for the PrepVolleyball.com Sophomore of the Year Award and was a PrepVolleyball.com High School All-American, while earning the Division I Player of the year award and MVP of the state championship game... Was a honorable mention for the PrepVolleyball.com Frosh 59 as a freshman, finishing the year with 312 kills, 129 digs and 30 blocks, earning honorable mention all-district honors... Played club volleyball with Crescent City Juniors before finishing her career with Volleyball Baton Rouge... Was on the honor roll and a member of the National Honor Society.

PERSONAL

Full name is Kathryn Gruber Kampen ... Born Feb. 4, 1997, in New Orleans, Louisiana... Father is Bill Kampen and mother is Jami Kampen... Has a younger sister Kellie... Father and two relatives all played baseball at Tulane University ... Majoring in kinesiology with a minor in business.

KATIE KAMPEN CAREER STATS

YEAR	SP	MP-MS	K-E-TA	PCT	K/S	A	A/S	SA-SE	SA/S	RE	DIG	D/S	BS-BA-TB	B/S	BE	BHE	PTS	P/S
2015	38	19-1	9-11-38	-.053	0.24	3	0.08	8-12	0.21	1	21	0.55	0-0-0	0.00	0	0	17.0	0.45
2016	98	29-5	2-1-9	.11	0.02	10	0.10	23-24	0.23	12	142	1.45	0-0-0	0.00	0	0	25.0	0.26
TOTAL	136	48-6	11-12-47	-.021	0.08	13	0.10	31-46	0.23	13	163	1.20	0-0-0	0.00	0	0	42.0	0.31



#25 • TONI RODRIGUEZ

OH • 6-1 • JR.-2L • ST. AMANT, LA.
• 2016 SEC Academic Honor Roll

REDSHIRT SOPHOMORE SEASON (2016)

Returned to the court after a season-ending injury during her sophomore season ... Played in 66 sets and started in 14 matches ... Totaled 114 kills at 1.73 per set for fourth on the team ... Played three sets against Florida State and Auburn and finished with seven and six kills respectively ... Finished with five kills in LSU's sweep over Georgia ... Earned a season-best eight kills against South Carolina at home ... Finished with a season-best 16 kills and career-best .424 hitting percentage at South Carolina ... Finished with five kills and career high seven digs at home against Ole Miss ... Knocked in 11 kills and hit a career best .625 in the win over Mississippi State ... Totaled nine kills and three blocks at Tennessee ... Finished second on the team in kills (11) at Texas A&M ... Wrapped up the season with seven kills and five digs against Alabama.

REDSHIRT FRESHMAN SEASON (2015)

Played in 18 total matches, starting 13, with 55 total sets played in her first collegiate season... Suffered a season-ending knee injury prior to the Auburn match on October 25, missing the final nine matches of the year... Finished the season third on the team in kills with 136, averaging 2.47 kills per set which was also third on the team... Earned 21 blocks on the year for a .38 blocks per set average ... Finished third on the team in points with 151.5, a 2.75 points per set average which was also third... Had six double-figure kill matches and 11 total matches with at least five kills... Earned a kill against Texas... Came off the bench to earn five kills, two digs and a block against Michigan... In the first start of her career against Xavier had 18 kills on a .235 hitting clip, with four digs, assist and an ace... Had 15 kills and four digs on her birthday against Miami at home... Powered home nine kills to go along with her two blocks in the sweep of LIU Brooklyn... Had four kills with three blocks in the sweep of CSUN... Produced 15 kills on a .314 attacking percentage with three blocks and two digs against Arkansas... Earned nine kills, three blocks and a dig in the win at Georgia... Led the match with five blocks to go along with her five kills at Auburn... Led the team with 15 kills on a .262 hitting clip with three blocks and a dig in the win against Tennessee... Tied for the match lead with 13 kills on a .333 hitting percentage against Mississippi State... Hit .333 for the

second-consecutive match with 15 kills and three digs.

FRESHMAN SEASON (2014)

Sat out the 2014 season while continuing to recover from a knee injury suffered during senior year of high school.

HIGH SCHOOL

Was an accomplished three-sport athlete at St. Amant High School, participating in volleyball, women's basketball and track and field... Her volleyball teams under head coach Allison Leake won the district championship in three of her four years, including a run to the state semifinals one season... Averaged 22 kills, 15 digs and six blocks before her season was ended due to injury... Accumulated over 1,100 kills, 230 blocks, 280 digs and 140 aces in her prep career... As a senior was named honorable mention all-metro, academic all-state and to the all-star team... In her junior year was named The Advocate's Athlete of the Year, the Times-Picayune Baton Rouge Player of the Year, metro player of the year, district player of the year, first team all-metro, first team all-district and all-state... Was a first team all-district selection as a sophomore, being named to the all-parish team and most valuable player, all-metro and metro player of the year and all-state... Was an all-district and all-parish selection as a freshman.

PERSONAL

Full name is Toni Tayler Rodriguez... Daughter of Charles and Lori Rodriguez... Born Sept. 13, 1996... Has one sister Brandy Brewer... Both her father and sister attended LSU... Majoring in kinesiology-physical activity and health.

TONI RODRIGUEZ CAREER STATS

YEAR	SP	MP-MS	K-E-TA	PCT	K/S	A	A/S	SA-SE	SA/S	RE	DIG	D/S	BS-BA-TB	B/S	BE	BHE	PTS	P/S
2015	55	18-13	136-63-399	.183	2.47	2	0.04	3-8	0.05	0	26	0.47	4-17-21	0.38	3	0	151.5	2.75
2016	66	23-14	114-77-359	.103	1.73	2	0.03	4-9	0.06	1	42	0.64	6-16-22	0.33	9	1	132.0	2.00
TOTAL	121	41-27	250-140-758	.145	2.07	4	0.03	7-17	0.06	1	68	0.56	10-33-43	0.36	12	1	283.5	2.34





#13 • JACQUI ARMER

MB • 6-3 • SO.-1L • BRADENTON, FL.
• 2016 SEC First-Year Academic Honor Roll

FRESHMAN SEASON (2016)

Saw action in 17 matches and started in five matches during her debut season ... Totaled 32 sets played with 53 kills and 1.66 kills per set ... Totaled a career-high three blocks against Virginia and finished with a career-best 12 kills and a .455 hitting percentage ... Hit .700 with eight kills on 10 attempts and one error against Baylor ... Finished with four kills on 10 attempts against Arkansas ... Added three kills against Missouri ... Totaled five kills against Georgia... Finished with five kills and three blocks in her third career start against Mississippi State ... Finished with five kills and a pair of blocks at No. 23 Kentucky.

HIGH SCHOOL

Was a four-sport prep athlete at Manatee

High School in Bradenton, Florida, lettering in basketball, track & field, volleyball and weightlifting all four years of high school ... As a senior helped led her volleyball team to the state semifinals with over 150 kills and more than 70 blocks as she was named to the 2015 Bradenton Herald All-Area Volleyball Team... As a junior, led Manatee to its first-ever volleyball state championship, averaging two kills and a block per set on the season in being named honorable mention all-area... Helped the volleyball team to three-consecutive district championships as a sophomore, junior and senior... Made it to regionals in weightlifting in three seasons, while making it to the state's track championships twice... Was a member of Mu Alpha Theta, a

mathematics honor society.

PERSONAL

Full name is Jacqui Lynn Armer ... Born on Dec. 1, 1997, in South Bend, Indiana... Daughter of Chip and Michelle Armer... Michelle was on the swimming & diving team at Michigan, while Chip played basketball for the Wolverines... Has three siblings in Kayla, Bo and Marisa... Kayla played indoor and beach volleyball at Houston Baptist University ... Majoring in business.

JACQUI ARMER CAREER STATS

YEAR	SP	MP-MS	K-E-TA	PCT	K/S	A	A/S	SA-SE	SA/S	RE	DIG	D/S	BS-BA-TB	B/S	BE	BHE	PTS	P/S
2016	32	17-5	53-17-134	.269	1.66	1	0.93	0-1	0.00	0	5	0.16	1-13-14	0.44	1	0	60.5	1.88
TOTAL	32	17-5	53-17-134	.269	1.66	1	0.93	0-1	0.00	0	5	0.16	1-13-14	0.44	1	0	60.5	1.88



#19 • SYDNEY MUKES

OH • 6-0 • SO.-1L • MORROW, OHIO
• 2016 SEC First-Year Academic Honor Roll

FRESHMAN SEASON (2016)

Provided a strong showing in LSU's lineup as an outside hitter with appearances in 28 matches as well as nine starts ... Played in 92 sets and totaled 186 kills at 2.02 per set for third on the team ... Totaled 10 kills and a career-high six digs in the second match of the season against UNCG ... Recorded a total of 24 kills to open the season at the Duke Invitational (7 vs. Eastern Kentucky, 10 vs. UNGC, 7 vs. Duke) ... Notched 11 kills in LSU's win over Seattle ... Ended with nine kills and dug four balls against Southern Miss ... Against UCF, finished with seven kills a career-high six blocks ... Totaled 13 kills in her first conference match, on the road at Auburn ... Finished with seven kills for the Tigers against Missouri ... Neared her career best in kills against Ole Miss with 12 to help lead the Tigers to a five-set win over the Rebels ... Knocked in eight kills in the Tigers' sweep over Georgia ... Fired off 11 kills at home against South Carolina ... Totaled double-digit kills for the fourth time in conference with 10 at South Carolina

... Tallied a .333 hitting percentage against the Gamecocks ... Finished with eight kills and two blocks in the win against Georgia ... Totaled a career-high 14 kills and .520 hitting percentage at Tennessee ... Ended with eight kills and a pair of blocks at Texas A&M ... Ended the season with her eighth double-digit kill performance (11) at home against Alabama.

HIGH SCHOOL

Was a four-year letter winner at Mount Notre Dame High School, winning over 90 games during her prep career with over 800 kills, 180 blocks and 240 digs to her credit... Won a state championship as a sophomore, junior and a senior, while winning the Girls Greater Catholic League every season... Was named as one of PrepVolleyball.com's Senior Aces, as she had over 300 kills, 30 blocks, 100 digs and eight aces in her final season, earning the Cincinnati Enquirer's Co-Player of the Year Award, all-state honors and being named a PrepVolleyball.com All-American... As a junior had

over 270 kills, 90 digs and 60 blocks as Mount Notre Dame was 27-2 while being named second team all-GGCL and third team all-state... As a sophomore was a second team all-GGCL, earned the team's top offensive player award and was named to the PrepVolleyball.com Soph 79 list as the team finished with a 26-3 record with over 280 kills, 50 blocks and 28 digs... Was named to PrepVolleyball.com's Top Frosh list and a GGCL Honorable Mention, as Mount Notre Dame was 26-1 as she added over 90 kills, 20 blocks and 20 digs... Was an honor roll student all four years, a member of student government, the Girls Athletic Association, science club, fibers club and was a Cougar spirit leader.

PERSONAL

Full name is Sydney Mukes, born July 22 in Arizona... Daughter of Wendell and Sharon Mukes... Has a younger brother, Donovan ... Majoring in child and family studies.

SYDNEY MUKES CAREER STATS

YEAR	SP	MP-MS	K-E-TA	PCT	K/S	A	A/S	SA-SE	SA/S	RE	DIG	D/S	BS-BA-TB	B/S	BE	BHE	PTS	P/S
2016	92	28-9	186-96-622	.145	2.02	4	0.04	0-0	0.00	4	51	0.55	5-31-36	0.39	1	0	206.5	2.24
TOTAL	92	28-9	186-96-622	.145	2.02	4	0.04	0-0	0.00	4	51	0.55	5-31-36	0.39	1	0	206.5	2.24



#17 • MILAN STOKES

OH • 6-0 • SO.-1L • LONG BEACH, CALIF.
• 2016 SEC First-Year Academic Honor Roll

FRESHMAN SEASON (2016)

Played in 17 matches and 44 sets during her debut season ... Totaled a career-high 10 digs in her second match against UNCG ... Ended with a career high in both kills (8) and attempts (28) in five sets against Virginia ... Totaled three kills against both Eastern Kentucky and Baylor ... Ended with four kills and seven digs at home against Missouri.

HIGH SCHOOL

Was a four-year volleyball letter winner at Woodrow Wilson Classical High School in Long Beach, California ... As a senior finished the year with over 430 kills, over five per set, including having a pair of matches with over 20

kills, leading the team as well in aces and digs per set as she was named All-Moore League First Team, Moore League Co-Player of the Year, Press-Telegram Dream Team Co-Player of the Year, All-CIF, an AVCA Honorable Mention All-American and one of Prepvolleyball.com's Senior Aces... Was named to the All-Moore League First Team as a junior, while being an All-CIF First Team selection as well... Earned the first of her All-CIF First Team honors as a sophomore, while also being named to the All-Moore League for the first time... Was a member of the honor roll all four years of high school, while also being part of the creative writing club and investment club ... Has been involved with the USA Volleyball A1 program

since 2012, while participating in the 2013 All-American Junior Olympics.

PERSONAL

Full name is Milan Shania Stokes ... Born Dec. 4, 1998 in Los Angeles, California... Daughter of Roger and Sonji Haley... Has three siblings in Lauren Bledsoe, Jonathan Stokes and Chase Haley... Lauren played volleyball for four years at the University of Florida ... Majoring in English.

MILAN STOKES CAREER STATS

YEAR	SP	MP-MS	K-E-TA	PCT	K/S	A	A/S	SA-SE	SA/S	RE	DIG	D/S	BS-BA-TB	B/S	BE	BHE	PTS	P/S
2016	44	17-1	22-30-103	-.078	0.50	9	0.20	4-13	0.09	12	58	1.32	1-2-3	0.07	0	0	28.0	0.64
TOTAL	44	17-1	22-30-103	-.078	0.50	9	0.20	4-13	0.09	12	58	1.32	1-2-3	0.07	0	0	28.0	0.64



#14 • JARIEL TUREAUD

OH • 6-2 • SO.-1L • GRAMERCY, LA.

FRESHMAN SEASON (2016)

Played in 21 matches and 46 sets along with eight starts during her debut season ... Finished with 71 kills at 1.54 per set throughout the season ... Tallied a career-high 11 kills with a .500 hitting percentage in her second career match against UNCG ... Named to the Duke Invitational All-Tournament team after her performance against UNCG along with her eight kills against Duke ... Reached double-digit kills (10) for the second time in her career along with three blocks against Virginia ... Knocked in eight kills on a .375 hitting percentage as well as three blocks against Seattle ... Totaled a career-high four blocks and four kills against FAU ... Provided a spark off the bench with a pair of kills and four blocks in the win against Georgia.

HIGH SCHOOL

Was a five-year volleyball letterwinner at Lutchter High School, racking up over 2,000 kills during her prep career... As a senior was named the district's most valuable player and all-district first team as she led the Bulldogs to its first state championship appearance as the state's overall No. 2 seed, which culminated in being named all-state... Was named first team all-district, district MVP and all-state as Lutchter made it to the state quarterfinals for the first time... Earned the first of her all-state honors as a sophomore, while also earning all-district honors... Was named the Baton Rouge and New Orleans Athlete of the Week during her career... Earned AVCA Team Academic Awards in 2012, 2013 and 2014.

PERSONAL

Full name is Jariel Damesha Tureaud ... Born on June 4, 1998, in New Orleans, Louisiana... Daughter of Damian and Joan Tureaud... Has three siblings Jazz Jackson, Christopher Nicholas and Javon Lane... Majoring in sports administration.

JARIEL TUREAUD CAREER STATS

YEAR	SP	MP-MS	K-E-TA	PCT	K/S	A	A/S	SA-SE	SA/S	RE	DIG	D/S	BS-BA-TB	B/S	BE	BHE	PTS	P/S
2016	46	21-8	71-34-208	.178	1.54	0	0.00	0-0	0.00	0	10	0.22	0-25-25	0.54	8	1	83.5	1.80
TOTAL	46	21-8	71-34-208	.178	1.54	0	0.00	0-0	0.00	0	10	0.22	0-25-25	0.54	8	1	83.5	1.80



#2 • ANNA ZWIEBEL

S • 5-10 • SO.-1L • LOUISVILLE, KY.

• 2016 SEC First-Year Academic Honor Roll

FRESHMAN SEASON (2016)

Started in 24 matches as the squad's setter and played in 28 matches ... The team leader in assists with 747 at 7.86 per set in 95 total sets ... Finished with seven double-doubles on the season in assists and digs ... Totaled 20 or more assists in 18 of 29 matches ... In the team's opening tournament, finished with 37 assist against Eastern Kentucky, 46 against UNCG and 25 against Duke ... Notched her first double-double when she finished with 46 assists and a career-high 12 digs ... Became the first player since 2014 to finish with 50 or more assists in a match when she totaled a career-high 50 assists in LSU's win over UCF Finished with 42 assists in LSU's win over FAU ... Captured double-doubles in a stretch of three of four matches against FAU, Baylor and Auburn ... Finished with 23 assists against Texas A&M ... Added 25 assists and eight digs against Missouri ... Finished with a career-best 16 digs in LSU's win over Ole Miss ... Tallied 40 assists for her finest performance in conference along with tying a career best with three aces. Finished with a double-double after tallying 24 assists and 11 digs ...

Set a conference-best mark in assists with 46 against South Carolina at home ... Tallied 27 assists at home against Ole Miss ... Led the squad in assists with 28 in the Tigers' win at home against Georgia ... Totaled 34 digs at Texas A&M.

HIGH SCHOOL

Was a four-year letterwinner from Sacred Heart Academy in Kentucky... Was the team's captain as a junior and senior... Over the course of four years accumulated nearly 1,100 assists, while earning more than 260 digs, 160 kills, 60 blocks and 25 aces at Sacred Heart... As a senior she led her team to a 33-7 overall record as she was named the Kentucky Volleyball Coaches Association Region 7 Player of the Year, KVCA First Team All-State, Max Prep and Volleyball Magazine All-American, PrepVolleyball.com Senior Aces, Durango Fall Classic All-Tournament Team and MaxPreps/AVCA Kentucky Player of the Week... As a junior Sacred Heart was 27-13 with a regional championship as Zwiebel was named the school's junior athlete of the year, KVCA Second Team All-State, All-Region

Tournament Team, All-Catholic League First Team, PrepVolleyball.com National Junior of the Year Finalist, PrepVolleyball.com Top 50 Juniors and a PrepVolleyball.com High School All-American... As a sophomore was a PrepVolleyball.com Soph 79 Elite Honorable Mention selection, named to the All-District Tournament and All-Catholic League Team... Held a 4.0 grade point average throughout high school, landing on the principal's list every semester and earning a spot on the National Honor Society as a junior and senior... Was a KVCA Academic All-Selection all four years.

PERSONAL

Full name is Anna Lee Zwiebel ... Born on Oct. 2, 1997 in Louisville, Kentucky... Daughter of Rob and Lee Ann Zwiebel... Mother Lee Ann played softball at the University of Dayton... Has a younger sister, Lara ... Majoring in kinesiology- pre-med.

ANNA ZWIEBEL CAREER STATS

YEAR	SP	MP-MS	K-E-TA	PCT	K/S	A	A/S	SA-SE	SA/S	RE	DIG	D/S	BS-BA-TB	B/S	BE	BHE	PTS	P/S
2016	95	28-24	37-15-89	.247	0.39	747	7.86	22-17	0.23	0	197	2.07	3-19-22	0.23	3	15	71.5	0.75
TOTAL	95	28-24	37-15-89	.247	0.39	747	7.86	22-17	0.23	0	197	2.07	3-19-22	0.23	3	15	71.5	0.75



#7 • TAYLOR BANNISTER

MB/OH • 6-5 • FR.-HS • MISSOURI CITY, TEXAS

HIGH SCHOOL

One of the top players in the 2017 class out of Fort Bend Christian Academy and Texas Premier Volleyball club ... Named the No. 13 recruit in the country by PrepVolleyball.com, a Senior Ace by PrepVolleyball.com and Fab 50 recruit by VolleyballMag.com ... Selected as an Under Armour Second Team All-American ... A two-sport athlete in volleyball and track ... Named MVP of the district in 2015 and 2016 ... Selected to the All-State team for the 2014-16 seasons ... Helped Fort Bend to finish as the runner-up in the 4A State Championship in 2014 and 2015 as well as a semifinalist in

2016 ... Led her team to three-straight district championships ... Amassed more than 350 kills, 100 blocks, 81 aces, 220 digs and a .500 hitting percentage during her senior season at Fort Bend.

PERSONAL

Full name is Taylor Denise Bannister ... Born Sept. 7, 1999 ... Parents are Ken and Pennie Bannister ... Father Ken played professional basketball for more than 15 seasons ... Mother Pennie played professional basketball overseas ... Majoring in kinesiology.



#5 • RAIGEN CIANCIULLI

DS • 5-4 • FR.-HS • SPRING, TEXAS

HIGH SCHOOL

Was a four-year letter winner for Oak Ridge High School in Texas ... Compiled 2632 digs, 155 aces, 59 kills and 372 assists during her prep career ... As a senior, she led her team to a 48-1 record and to the state semifinals on her way to being named a prepvolleyball.com senior ace ... Led her team to a state semifinals as a junior compiling a 35-7 record and being named a Prep Defensive Dandy and to the Texas Sports Writers All-State team ... As a sophomore, she led Oak Ridge to a 30-6 record and averaging 6.6 digs per set earning herself First Teams All County and District Defensive

Player of the Year honors ... Named second team All-District and first team All-Academic as freshman helping her team on their way to a 26-11 record ... Crucial piece in more than 130 wins at Oak Ridge ... Three-time district MVP, one time county defensive MVP and a Prep Volleyball All-American

PERSONAL

Full name is Raigen Marie Cianciulli ... Born March 23, 1999 ... Parents are Dennis and Kathleen Cianciulli ... Has an older brother, Tony, and a younger sister, Ashlyn ... Majoring in nutrition and food sciences.



#4 • NICOLE DECKER

DS • 5-10 • FR.-HS • CORAL SPRINGS, FLA.

HIGH SCHOOL

Was a five-year letter winner for Calvary Christian Academy in Florida ... Helped team to the district championships in 2012 and 2016 ... Recorded 173 kills, 199 digs and 12 blocks her senior season ... Named to the All-County team in 2014 and 2015 ... Was a part of the number one pair on her high school beach volleyball team and helped lead them to an undefeated season and a state championship ... Was named the Female Athlete of the Year at Calvary Christian Academy ... Awarded as the

Miami Herald Player of the Year ... Was a part of the National Honor Society and was named to the Principal's Honor Roll.

PERSONAL

Full name is Nicole Helen Decker ... Born March 18, 1999 ... Parents are Tim and Kelly Decker ... Has an older sister, Katherine ... Majoring in general business.



HEAD COACH FRAN FLORY



Fran Flory, the winningest coach in program history, enters her 20th season at the helm of the LSU volleyball program after leading the Tigers to eight NCAA Tournament berths in the last 12 seasons. The 2009 Southeastern Conference [SEC] and American Volleyball Coaches Association [AVCA] South Region Coach of the Year, Flory was hired as the program's fifth coach leading into the 1998 season and has returned the Tigers to national prominence during her tenure.

LSU has been nothing short of spectacular and continues to raise its level of success under Flory. The Tigers have averaged 19.9 wins per season since 2005, including the 2009 SEC championship which ended Florida's 18-year reign atop the conference and seven-of-eight SEC Western Division titles from 2005 to 2011. The seven-straight division titles was the second-longest streak in SEC history, while the six-consecutive NCAA Tournament bids from 2005-10 are a program record.

Flory has coached 10 AVCA All-South Region First-Team picks, which includes a pair of AVCA All-Americans from 2007-09. It marked the first time in program history that LSU recorded three-straight seasons with multiple All-America selections, as Brianna Holman was the most recent All-America selection in 2014. The Tigers also have secured 41 All-SEC selections during Flory's nearly two-decade stay in Baton Rouge, as Cati Leak earned her first All-SEC nod in 2014.

Brittnee Cooper added to LSU's rich heritage as the program's first player to collect SEC Player of the Year accolades in 2009. She also became the third player in program

history to secure AVCA All-America First-Team honors joining the elite company of Monique Adams (1991) and Angie Miller (1992).

Elena Martinez picked up 2007 and 2008 SEC Defensive Player of the Year in addition to a pair of AVCA All-America Honorable Mention nods. She reeled in 1,414 career digs to rank second in program history.

LSU has been represented on the national stage as a part of USA Volleyball Women's A2 National Team during six of the last nine seasons. Flory captured a gold medal in May 2011 after leading the USA A2 Blue squad to a 7-1 record. Cooper and Martinez won gold in May 2008, Cooper added a silver medal in May 2009, former assistant coach Steve Loeswick garnered a bronze medal in May 2010 and Meghan Mannari tallied a silver medal in June 2012. In 2014, Helen Boyle won gold with the USA Blue squad at the Girls Junior National Championships in Minnesota, while Holman went on a tour of China with one of the collegiate national teams, where her side finished second overall after 10 days of competition abroad.

On the state level, LSU has dominated with 56 All-Louisiana selections highlighted by 33 first-team honors. The five-time Louisiana Coach of the Year also has led her players to every individual state award which includes six overall players, four defensive players, four freshmen and two newcomers of the year.

However, Flory's success at LSU hasn't been solely on the court. The Tigers have registered 118 SEC Academic Honor Roll selections, and Madie Jones was LSU's nominee for the prestigious SEC H. Boyd McWhorter Scholar-

Athlete Award in April 2013.

In each of the last five seasons, LSU's senior classes have created and championed their own philanthropic projects to benefit the Baton Rouge community. In 2015, the seniors partnered with the Blue Star Mothers of Louisiana to acquire household goods that were packaged and sent to troops overseas. The 2014 "Meals from Mike" initiative collected hundreds of pounds of food that were distributed to Baton Rouge area food banks. In 2013, the "Geaux Kids" initiative collected a host of clothing and other related items for needy children, while "PAWS in the PMAC" collected close to 1,250 items ranging from food to toys that were donated to the Capital Area Animal Welfare Society in 2012. LSU donated nearly 3,000 books as part of the "Geaux Books" campaign to replenish the library at Dufrocq Elementary School following the 2011 season.

The Tigers fought through a string of injuries to key players in 2015, continuing to compete on the highest level of collegiate volleyball by winning the Days Inn and Suites Lobo Invitational title at New Mexico, while opening league play by winning five of their first eight matches to start the SEC season.

Earning their first 20-win season since 2010, the 2014 Tigers went on one of the longest winning streaks in program history in winning 11-straight contests over the course of the year, finishing third in the SEC and making it to the NCAA Tournament where they won their opening round game for the second consecutive year. LSU finished 20-9 on the year and 14-4 against league competition, finishing the season winning 14 of its last 15 matches to close out the year.

After not making the postseason since the 2010 season, the 2013 Tigers won 10 of their first 11 contests en route to a 19-13 finish and 8-10 finish in the SEC, earning an NCAA Tournament berth that led to its first opening round win since 2009 with a thrilling, 3-2 comeback win over No. 24 Michigan. LSU has had eight players over the last two seasons join the program's illustrious 1,000-dig and 1,000-kill clubs, respectively. In total, LSU has had 16 players added to those lists going back to 2006.

LSU raced out to a program-best 13-0 start to open the 2010 season. Angela Bensend and Desiree Elliott collected All-SEC First-Team accolades to give the Tigers multiple picks on the league's premier squad for the fourth time in a five-season span. Elliott also notched SEC Freshman of the Year status as LSU racked up a 25-5 record.

LSU climbed to new heights in 2009 and claimed the SEC overall championship to close Florida's 18-year reign at the top of the conference. The Tigers finished with a 25-7 record highlighted by a program mark of 18 SEC victories and a pair of historic wins over the Gators which included the program's first triumph in UF's O'Connell Center since 1991. Cooper was joined by Sam Dabbs and Marina Skender to become the first Tiger trio to notch All-SEC First-Team honors during the same season. LSU rolled past Tulane in its NCAA opener before falling in a five-set affair to Texas A&M in the NCAA Second Round.

The 2008 Tigers overcame injuries and finished the regular season with six-straight wins to collect their fourthstraight divisional title. Cooper emerged as one of the top middle blockers in the nation en route to All-SEC and AVCA All-South Region First-Team along with AVCA All-America Honorable Mention accolades.

LSU compiled a stellar 25-8 campaign in 2007. The Tigers broke through with an NCAA Tournament victory, a gritty five-set triumph over New Mexico State, in its third-straight year in the postseason. Lauren DeGirolamo and Kyna Washington took home All-SEC First-Team honors, while DeGirolamo teamed with Martinez for AVCA All-America Honorable Mention status.

The Tigers made the 2006 season a year to remember after turning in a 26-6 mark. The 26 victories and No. 19 final national ranking were accomplished for the first time in program history since the 1992 season. LSU also won the SEC Western Division crown outright for the first time in program history. Daniela Romero tacked on AVCA All-America Honorable Mention after securing All-SEC First Team and Louisiana Player of the Year. She was joined by Skender to give the Tigers two All-SEC First-Team picks for the first time since 1999.

LSU's return to volleyball prominence began in 2005 as the Tigers finished 21-8 sharing its first SEC Western Division championship and garnered its first NCAA Tournament berth

since 1992. After Hurricane Katrina turned the Maravich Center into the largest field hospital in the United States, LSU played its first 17 matches on the road traveling over 14,000 miles. Ivana Kuzmic became the first LSU's player to earn AVCA All-America accolades since 1992 after being named All-SEC First Team and Louisiana Player of the Year. Skender added the SEC's Freshman of the Year award.

LSU totaled a pair of second-place finishes and five third-place showings in the SEC West over Flory's first seven seasons. She made an immediate impact on the program moving LSU within a game of the .500 mark in 1998 after the Tigers went winless in SEC action the year before.

The 1999 Tigers improved to 17-15 overall as Meagan Davis and Kelly Thompson notched All-SEC First-Team accolades. In 2000, LSU took another step forward and made a run to the SEC Tournament finals. The Tigers kept the momentum going and strung together back-to-back winning campaigns during 2001 and 2002 campaigns. It marked the program's first consecutive winning seasons since 1992-93. LSU bounced back from an 11-19 mark in 2003 and fired back with a 17-12 record during the 2004 season.

This is Flory's second stint at LSU as the Baton Rouge native served as an assistant for four seasons under the program's winningest coach, Scott Luster. She helped the Tigers accomplish unprecedented success with three SEC championships, three SEC Tournament



Head Coach

championships and two Final Four appearances. The Tigers were the first school in SEC history to advance to the NCAA Final Four.

Flory left LSU to assume the head coaching duties at Southeastern Louisiana in 1992. In her only season with the Lions, SLU compiled a 21-13 record. She returned to the SEC as an assistant coach at Kentucky in 1993. Five months later, Flory assumed the head coaching duties when Kathy DeBoer, who is currently the Executive Director of the AVCA, was named Associate Athletic Director.

The 1993 Wildcats stormed to a 29-4 record and advanced to the NCAA Tournament Second Round. For her efforts, Flory was named the Tachikara/AVCA Region IV Coach of the Year. She remained at Kentucky through the 1997 season.

Before entering coaching, Flory experienced a successful playing career at the University of Texas. She was a member of the Longhorns 1981 AIAW National Championship squad and was a two-time team captain. She received All-Southwest Conference Second-Team and NCAA Tournament All-

South Region team in 1982.

Flory graduated from Texas in 1984 where she served as a student assistant before being named head coach at Wittenberg University in 1986. After Wittenburg, Flory was an assistant coach at Texas A&M in 1987 before joining the LSU staff as a graduate assistant in 1988.

A member of the AVCA, Flory served as the former chairperson of the NCAA Rules Committee and was also a former member of the inaugural NCAA Beach Volleyball Committee. Flory also has assisted in coordinating both the Louisiana Senior Olympic Games and the Special Olympics; hosting the 2001 Senior Olympic Games. She also is a member of the United States Volleyball Association coaching accreditation program.

Flory and her husband, Ken, live in Baton Rouge. The couple has four children, Mandy, Adam, Lindsay and Nicholas. Lindsay is a junior on the Tiger roster this season, and Nicholas attends LSU.





Sarah Rumely, one of the most outstanding volleyball players in the history of the SEC and at the University of Kentucky enters her first year as a member of the LSU volleyball coaching staff.

Rumely, a proven recruiter, will serve as the program's recruiting coordinator after serving in the same role at her previous two stops. She not only is an outstanding judge of talent but also values the type of student-athlete that fits into the LSU program. She has cultivated the family atmosphere and has enhanced the future of LSU volleyball.

In addition to her recruiting duties, Rumely will run the offense for the Tigers and has already impacted the program by implementing a faster and more dynamic offense.

Rumely will also work directly with the setters where she will mentor the setters, developing their technical and tactical abilities within the game.

Rumely takes over the position after a two-year stint at Arkansas, where she served as the recruiting coordinator for the Razorbacks. During her two seasons in Fayetteville, Rumely ran the defense in 2016 and directed the offense in 2015.

Rumely, a true advocate for women's athletics has created a pathway to impact young players not only on the court but also in the community. Her experience as a member of Arkansas' Women's Leadership Committee and the Cultural Competency Committee, demonstrates her commitment to developing the whole person.

Prior to her stop in Arkansas, Rumely worked as the first assistant coach at Wake Forest from 2013-15 and recruited three players who were named to All-ACC

teams while serving as the recruiting coordinator and game manager of the offense. She was also a liaison for academic support, student-athlete development and marketing.

Rumely's first coaching stop was at the University of North Texas where for two seasons she trained setters, coordinated the offense and aided the Mean Green's efforts in recruiting.

From 2010-11, Rumely played professionally in the top professional division in France, Ligue A, as the starting setter for Nantes Volley Feminin. She led the team to their highest finish in that division up to that point.

A native of New Palestine, Indiana, Rumely played for the Kentucky Wildcats from 2006-09 and was a two-time All-SEC selection, Academic All-American and currently remains the career leader in assists and aces. She was also named the SEC Freshman of the Year in 2006 and the SEC Player of the Year in 2008 as she led the Wildcats to four NCAA Tournament berths, including an appearance in the Sweet Sixteen. For her efforts in the classroom and on the court, Rumely was also a nominee for the NCAA Woman of the Year award.

Rumely earned a bachelor's degree in education-kinesiology from the University of Kentucky in 2010.



ASSISTANT COACH ETHAN PHEISTER

Ethan Pheister is in his second year as an assistant coach for the LSU volleyball team, joining the Tigers in February of 2015 after a stint as an assistant coach at Duquesne previously.

Pheister works primarily with the setters, while also assisting with offensive strategies.

A standout athlete in the men's volleyball ranks while in college, Pheister has spent the last few years as a coaching piece in helping various teams make postseason berths, honing his skills in the Big East, Southeastern Conference and the Atlantic-10 over the course of the last five years.

Pheister, has worked with setters primarily at his other stops, drawing from the experience that made him three-time all-conference selection and two time academic all-conference pick while with the Ball State Cardinals, even being named the national player of the week by the AVCA. By the time his career was over, his 4,103 assists ranked fourth all-time at Ball State, as his 11.21 assist per set average was fifth all-time.

For two seasons, Pheister helped lead the Dukes to consecutive winning seasons, as in 2013 Duquesne won the conference regular season and tournament title and the first ever NCAA tournament berth for the school. That season, he helped produce the A-10 Setter of the Year in Mary Henry, who had 1,016 for the season and 40 assists in a match 14 times.

In 2014, Duquesne hit .256 for the year, which was good enough for 35th in the nation, while leading the conference with a .281 clip against league competition.

As a volunteer assistant coach in 2012 at SEC member Arkansas, Pheister was a part of the most successful Razorback team in program history in winning 22 games that year, booking a trip to the postseason and having the highest hitting percentage in nine years at .248. He was integral in all aspects of the Razorback program, helping run practice, while organizing team footage and stats for the coaching staff.

The first stop on the coaching ladder for Pheister was at the University of Cincinnati, where in the first of two seasons with the Bearcats, his team finished the year 27-10 overall to claim the Big East Tournament Championship and making it to the second round before falling to eventual Final Four participant Florida State in Tallahassee.

That year, he helped freshman setter Caylin Mahoney earn second team All-BIG EAST honors as one of five first-year players on just two teams, while being named the BIG EAST Freshman of the Week three times and second in the league averaging 10.90 per set.

Along with his coaching stints, he also served as the camp coach at all three stops while also assisting with camps at Michigan, Kentucky, Ball State, while serving as the club coach for the Munciana Volleyball Club and High Performance Volleyball Club in Missouri.

Pheister is engaged to Jen Vilkoski resides in Baton Rouge.



VOLUNTEER COACH

TANIA SCHATOW



Tania Schatow, a former LSU volleyball standout player, is entering her first season as a volunteer assistant coach for the Tigers.

As a strong leader and former member of the LSU program, Schatow will train the middle blockers and will coordinate the team blocking system. Her passion and understanding of the history of the program will make her a valuable member of the coaching staff.

Schatow returns to LSU after a successful six-year professional playing career overseas where she also began her coaching career. Her success on the court at LSU allowed her to play professionally in Europe at the highest level. She spent five years playing in Belgium and one season in France. In her first experiences as a coach while in Europe, Schatow, a proven winner, led her teams to the championship in each season.

In her first season, Schatow played in both Belgium and France before returning for a five year stint in Belgium. She excelled becoming a top player on her

Belgium team and was also a top blocker in the Ligue A division in France. After making her return to Belgium, Schatow was named the Best Blocker in the league during the 2015-16 season.

As a player at LSU, Schatow was an outstanding team member with her most significant impact coming during her senior year. During her final season at LSU she was one of only eight players to play in all 30 matches for the Tigers including 27 starts. Schatow saw action in 106 of 107 sets during that season. She recorded 90 blocks, the second-highest on the team, along with 103 kills. Throughout her career she played in 72 total matches tallying over 220 kills and 160 blocks. In her time with the Tigers, Schatow was an exemplary leader on the court and in the classroom. She was named to the SEC Academic Honor Roll in 2009 and 2010.

A native of Fraser, Michigan, Schatow graduated from LSU with a degree in kinesiology in 2011.

DIRECTOR OF VOLLEYBALL OPERATIONS

BLAIRE HILER



Blaire Hiler is in her first season as Director of Volleyball Operations in 2017-18. In her position, she oversees all day-to-day aspects of the Tiger program, including practice schedules, compliance, team travel, community service and equipment. She also assists with managing Tiger summer camps, recruiting visits and managing the program's budget.

Previously a project manager at Sam's Club Corporate where she supported the Vice President, Hiler comes to LSU returning to volleyball. In her time there she created organizational structure in multiple business segments, managed a large budget preparing expense and travel arrangement reports. She developed strategic relationships inside and outside of the organization, which allowed her team to be successful.

Hiler was previously the Director of Volleyball Operations at the University of Arkansas. Under her former coach, Robert Pulliza, Hiler oversaw day-to-day operations of the program, managing administrative and marketing objectives for summer camps, arranging the teams travel schedule including hotels, meals and practices, mentoring incoming and current student athletes, and serving as the liaison between the volleyball team and the entire University of Arkansas Athletics Department.

A four-year starter at the University of Kentucky from 2007-10, Hiler played for Craig Skinner and established career highs during her senior campaign with 18 kills, seven blocks and 14 digs. During her playing career with the Wildcats, Hiler helped Kentucky to four NCAA Tournament appearances and was a major key in their run to the regional semifinals in 2009. She finished her college career with four all-tournament selections.

Shortly after she finished her playing career, Hiler became a Junior Olympic Volleyball Coach with Ozark Juniors in Fayetteville Arkansas. She coached there for five season in conjunction with her roles at the University of Arkansas and Sam's Club Corporate.

A member of the Buckeye Central High School Hall of Fame in Ohio, Hiler was a four-year letter winner and set the school record in kills her senior year recording 470. She also set a school record in career blocks. Hiler was a three-time all-state honoree. She also played basketball where she earned all-district and all-conference distinctions.

The New Washington, Ohio native is the daughter of Jerry Hiler and Amber Christy. She has two siblings, Nate Hiler and Bryce Christy.

2016 Results/Category Leaders

DATE	OPPONENT	RESULT (SETS)	RECORD [SEC]	KILLS	ASSISTS	DIGS	ATT	TIME
Aug. 26	vs. Eastern Kentucky [ESPN3]	W/3-0 (25-22, 25-14, 25-23)	1-0 [0-0]	Tillis [11]	Zwiebel [37]	Wood [24]	117	125
Aug. 27	vs. UNC Greensboro [ESPN3]	W/3-1 (22-25, 25-20, 25-20, 25-19)	2-0 [0-0]	Tillis [22]	Zwiebel [46]	Wood [20]	261	149
Aug. 27	at Duke [ESPN3]	L/0-3 (17-25, 16-25, 19-25)	2-1 [0-0]	Tureaud [8]	Zwiebel [25]	Wood [7]	1511	132
Sept. 02	UCONN	L/0-3 (20-25, 18-25, 19-25)	2-2 [0-0]	Gibson [10]	Zwiebel [16]	Wood [11]	1103	127
Sept. 02	Virginia	L/2-3 (18-25, 29-27, 25-18, 23-25, 13-15)	2-3 [0-0]	Tillis [16]	Flory [34]	Quinn [26]	1103	230
Sept. 03	Southern Miss	L/1-3 (20-25, 25-22, 19-25, 26-28)	2-4 [0-0]	Mukes, Tillis, Fears [9]	Zwiebel [17]	Quinn [22]	517	203
Sept. 09	vs. Seattle [CST]	W/3-1 (25-19, 25-22, 23-25, 25-18)	3-4 [0-0]	Tillis [16]	Zwiebel [46]	Quinn [14]	--	206
Sept. 09	at UCF	W/3-2 (22-25, 25-19, 25-23, 22-25, 15-5)	4-4 [0-0]	Tillis [21]	Zwiebel [50]	Wood [16]	503	217
Sept. 10	vs. Florida Atlantic [CST]	W/3-1 (25-18, 21-25, 25-18, 25-19)	5-4 [0-0]	Tillis [15]	Zwiebel [42]	Tillis [16]	--	152
Sept. 14	Baylor [SECN]	L/0-3 (22-25, 19-25, 24-26)	5-5 [0-0]	Gibson, Tillis, Armer [8]	Zwiebel [24]	Zwiebel [10]	1008	138
Sept. 18	No. 13 Florida State	L/0-3 (24-26, 20-25, 18-15)	5-6 [0-0]	Tillis [11]	Zwiebel [28]	Wood [17]	978	139
Sept. 23	at Auburn [SEC]	L/2-3 (22-25, 22-25, 25-23, 25-23, 9-15)	5-7 [0-1]	Tillis [15]	Zwiebel [34]	Wood [23]	1191	238
Sept. 25	Arkansas [SEC, SECN+]	L/0-3 (21-25, 17-25, 14-25)	5-8 [0-2]	Tillis [11]	Flory [15]	Wood [12]	651	127
Sept. 30	Texas A&M [SEC, SECN+]	L/1-3 (25-22, 14-25, 13-25, 6-25)	5-9 [0-3]	Fears, Tillis, Gibson [9]	Zwiebel [23]	Wood [14]	1053	148
Oct. 02	Missouri [SEC, SECN]	L/0-3 (17-25, 14-24, 23-25)	5-10 [0-4]	Gibson [14]	Zwiebel [25]	Wood [14]	613	131
Oct. 05	at Ole Miss [SEC, SECN]	W/3-2 (12-25, 18-25, 25-19, 25-18, 15-13)	6-10 [1-4]	Gibson, Tillis, Mukes [12]	Zwiebel [40]	Wood [28]	525	230
Oct. 09	at Georgia [SEC, SECN+]	W/3-0 (25-13, 25-21, 25-21)	7-10 [2-4]	Tillis [15]	Zwiebel [40]	Tillis [13]	872	127
Oct. 14	No. 9 Florida [SEC, SECN+]	L/0-3 (15-25, 20-25, 11-25)	7-11 [2-5]	Tillis [14]	Zwiebel [24]	Wood [16]	1152	121
Oct. 16	South Carolina [SEC, ESPN]	L/1-3 (19-25, 25-20, 21-25, 22-25)	7-12 [2-6]	Tillis [19]	Zwiebel [46]	Wood [15]	924	216
Oct. 19	at Missouri [SEC, SECN]	L/0-3 (15-25, 19-25, 19-25)	7-13 [2-7]	Gibson [13]	Flory [14]	Wood [13]	2382	118
Oct. 28	at South Carolina [SEC]	L/1-3 (20-25, 25-23, 22-25, 23-25)	7-14 [2-8]	Rodriguez [16]	Flory [38]	Wood [18]	1012	208
Oct. 30	at No. 9 Florida [SEC, SECN]	L/0-3 (11-25, 13-25, 19-25)	7-15 [2-9]	Gibson [8]	Flory, Zwiebel [11]	Quinn [10]	624	122
Nov. 04	Ole Miss [SEC, SECN+]	L/1-3 (14-25, 25-16, 25-17, 25-17)	7-16 [2-10]	Tillis [15]	Zwiebel [27]	Quinn [19]	1430	157
Nov. 11	Georgia [SEC, SECN+]	W/3-2 (25-22, 21-25, 23-25, 25-20, 15-10)	8-16 [3-10]	Tillis, Gibson [18]	Zwiebel [28]	Quinn [20]	725	239
Nov. 13	Mississippi State [SEC, SECN+]	W/3-0 (25-21, 25-23, 25-20)	9-16 [4-10]	Tillis [12]	Flory [31]	Quinn [13]	1037	134
Nov. 18	at No. 23 Kentucky [SEC, SECN+]	L/3-0 (25-17, 25-18, 25-22)	9-17 [4-11]	Tillis [15]	Zwiebel [16]	Quinn [11]	1748	130
Nov. 20	at Tennessee [SEC]	L/1-3 (25-15, 25-27, 26-24, 25-20)	9-18 [4-12]	Mukes [14]	Flory [34]	Quinn [20]	874	212
Nov. 23	at Texas A&M [SEC, SECN+]	L/1-3 (25-17, 25-27, 25-18, 25-22)	9-19 [4-13]	Beyer [12]	Zwiebel [34]	Quinn, Zwiebel, Wood [16]	2604	201
Nov. 26	Alabama [SEC, SECN+]	L/1-3 (21-25, 25-20, 25-19, 25-18)	9-20 [4-14]	Mukes [11]	Zwiebel, Flory [34]	Quinn [16]	694	154

KILLS LEADER (\$)

Gina Tillis	20
Tiara Gibson	7
Sydney Mukes	4
Khourtni Fears	2
Jacqui Armer	1
Olivia Beyer	1
Toni Rodriguez	1
Jariel Tureaud	1

DOUBLE-FIGURE KILLS

Gina Tillis	19
Tiara Gibson	11
Sydney Mukes	8
Khourtni Fears	4
Toni Rodriguez	3
Olivia Beyer	2
Jariel Tureaud	2
Jacqui Armer	1

20+ KILLS MATCHES

Gina Tillis	2
-------------	---

ASSISTS LEADER [#]

Anna Zwiebel	23
Lindsay Flory	8

40+ ASSISTS MATCHES

Anna Zwiebel	7
--------------	---

DIGS LEADER (^)

Cheyenne Wood	16
Kelly Quinn	11
Gina Tillis	2
Anna Zwiebel	2

DOUBLE-FIGURE DIGS

Haley Smith	23
Katie Lindelow	14
Cati Leak	13
Cheyenne Wood	8
Mimi Eugene	5
Gina Tillis	4
Kelly Quinn	1
Katie Kampen	1

20 + DIGS

Kelly Quinn	4
Cheyenne Wood	4
Gina Tillis	1

BLOCKS LEADER (!)

Tiara Gibson	15
Khourtni Fears	11
Olivia Beyer	9
Gina Tillis	4
Jacqui Armer	2
Lindsay Flory	1
Sydney Mukes	1
Anna Zwiebel	1
Toni Rodriguez	1

5+ BLOCKS MATCHES

Tiara Gibson	7
Olivia Beyer	5
Khourtni Fears	3

\$ = Tillis-Gibson, Mukes-Tillis-Fears, Gibson-Tillis-Armer, Fears-Tillis-Gibson, Gibson-Tillis-Mukes shared kills once
 # = Zwiebel-Wood shared assists twice
 ^ = Zwiebel-Quinn-Wood shared digs lead twice
 != Fears-Gibson shared blocks lead twice; Fears- Gibson-Tillis-Armer-Flory, Rodriguez-Fears-Zwiebel-Gibson-Tillis, Gibson-Beyer-Tillis, Beyer-Fears, Gibson-Mukes, Tillis-Gibson, Gibson-Beyer shared blocks lead once

2016 LSU RECORD WHEN ...

Overall	9-20
SEC	4-14
Non-Conference	5-6
Home	2-12
Away	2-8
Neutral	4-0
SEC Home	2-7
SEC Away	2-7
Non-Conference Home	0-5
Non-Conference Away	1-1
Non-Conference Neutral	4-0
Top 10 Opponents	0-2

Top 25 Opponents	0-4
Receiving Votes	0-2
Three-Set Matches	3-10
Four-Set Matches	3-8
Five-Set Matches	3-2
Win First Set	6-3
Lose First Set	3-17
Leading 2-0	5-0
Tied 1-1	3-9
Trailing 2-0	1-12
Leading 2-1	3-0
Trailing 2-1	2-9
Tied 2-2	3-2

August	2-1
September	3-8
October	2-6
November	2-5
December	0-0
Wednesday	1-3
Thursday	0-0
Friday	4-8
Saturday	2-3
Sunday	2-6
Day Matches	6-8
Night Matches	3-12
Hitting Below .200	1-14
Hitting .200-.249	2-5
Hitting .250-.299	4-1
Hitting Above .300	2-0

OVERALL STATISTICS

##	Name	SP	-----ATTACK-----			---SET---		-----SERVE-----			----DIG----		-----BLOCKING-----			BHE	Pts.	PPS
			K-E-TA	Pct	K/S	A	A/S	SA-SE	SA/S	RE	DIG	D/S	BS-BA-TB	B/S	BE			
12	Gina Tillis	106	333-175-1040	.152	3.14	26	0.25	14-64	0.13	30	295	2.78	6-35-41	0.39	9	0	370.5	3.49
6	Tiara Gibson	102	240-67-610	.284	2.35	3	0.03	3-12	0.03	0	23	0.23	11-69-80	0.78	4	2	288.5	2.82
19	Sydney Mukes	92	186-96-622	.145	2.02	4	0.04	0-0	0.00	4	51	0.55	5-31-36	0.39	1	0	206.5	2.24
25	Toni Rodriguez	66	114-77-359	.103	1.73	2	0.03	4-9	0.06	1	42	0.64	6-16-22	0.33	9	1	132.0	2.00
8	Olivia Beyer	67	110-37-346	.211	1.64	0	0.00	1-6	0.01	0	17	0.25	9-44-53	0.79	4	0	142.0	2.12
1	Khournni Fears	55	98-38-235	.255	1.78	2	0.04	8-18	0.15	0	18	0.33	13-42-55	1.00	8	0	140.0	2.55
14	Jariel Tureaud	46	71-34-208	.178	1.54	0	0.00	0-0	0.00	0	10	0.22	0-25-25	0.54	8	1	83.5	1.80
13	Jacqui Armer	32	53-17-134	.269	1.66	1	0.03	0-1	0.00	0	5	0.16	1-13-14	0.44	1	0	60.5	1.88
2	Anna Zwiebel	95	37-15-89	.247	0.39	747	7.86	22-17	0.23	0	197	2.07	3-19-22	0.23	3	15	71.5	0.75
16	Lindsay Flory	65	24-0-52	.462	0.37	295	4.54	5-11	0.08	0	44	0.68	1-17-18	0.28	0	6	38.5	0.58
17	Milan Stokes	44	22-30-103	-.078	0.50	9	0.20	4-13	0.09	12	58	1.32	1-2-3	0.07	0	0	28.0	0.64
21	Brittany Welsh	6	5-1-17	.235	0.83	0	0.00	0-0	0.00	0	0	0.00	0-3-3	0.50	1	0	6.5	1.00
9	Katie Kampen	98	2-1-9	.111	0.02	10	0.10	23-34	0.23	12	142	1.45	0-0-0	0.00	0	0	25.0	0.26
23	Cheyenne Wood	102	2-1-8	.125	0.02	42	0.41	10-32	0.10	19	369	3.62	0-0-0	0.00	0	0	12.0	0.12
20	Kelly Quinn	101	0-1-2	-.500	0.00	60	0.59	18-16	0.18	30	301	2.98	0-0-0	0.00	0	2	18.0	0.18
LSU		108	1297-590-3834	.184	12.01	1201	11.12	112-233	1.04	116	1572	14.56	56-316-214	1.98	48	27	1623.0	15.03
	Opponents	108	1465-556-3818	.238	13.56	1346	12.46	116-210	1.07	112	1692	15.67	45-361-225.5	2.09	39	28	1806.5	16.73

SEC STATISTICS

#	Name	SP	-----ATTACK-----			---SET---		-----SERVE-----			----DIG----		-----BLOCKING-----			BHE	Pts.	PPS
			K-E-TA	Pct	K/S	A	A/S	SA-SE	SA/S	RE	DIG	D/S	BS-BA-TB	B/S	BE			
12	Gina Tillis	65	197-113-653	.129	3.03	17	0.26	5-34	0.08	20	182	2.80	3-24-27	0.42	6	0	217.0	3.34
6	Tiara Gibson	61	147-46-375	.269	2.41	1	0.02	3-12	0.05	0	14	0.23	4-35-42	0.69	2	2	174.5	2.86
19	Sydney Mukes	56	114-54-380	.158	2.04	3	0.05	0-0	0.00	0	24	0.43	2-16-18	0.32	0	0	124.0	2.21
25	Toni Rodriguez	55	100-60-305	.131	1.82	2	0.04	4-8	0.07	0	38	0.69	5-14-19	0.35	8	0	116.0	2.11
8	Olivia Beyer	49	96-28-283	.240	1.96	0	0.00	1-6	0.02	0	12	0.24	7-39-46	0.94	4	0	123.5	2.52
1	Khournni Fears	25	32-19-99	.131	1.28	1	0.04	3-10	0.12	0	7	0.28	8-17-25	1.00	4	0	51.5	2.06
13	Jacqui Armer	22	30-13-94	.181	1.36	1	0.05	0-0	0.00	0	4	0.18	1-10-11	0.50	0	0	36.0	1.64
14	Jariel Tureaud	21	22-15-86	.081	1.05	0	0.00	0-0	0.00	0	4	0.19	0-12-12	0.57	3	0	28.0	1.33
16	Lindsay Flory	48	17-0-40	.425	0.35	228	4.75	4-9	0.08	0	35	0.73	1-12-13	0.27	0	4	28.0	0.58
2	Anna Zwiebel	57	11-9-41	.049	0.19	399	7.00	12-9	0.21	0	109	1.91	1-6-7	0.12	3	8	27.0	0.47
17	Milan Stokes	11	4-13-29	-.310	0.36	2	0.18	1-1	0.09	1	10	0.91	1-0-1	0.09	0	0	6.0	0.55
21	Brittany Welsh	3	3-1-8	.250	1.00	0	0.00	0-0	0.00	0	0	0.00	0-1-1	0.33	0	0	3.5	1.17
23	Cheyenne Wood	62	2-1-5	.200	0.03	22	0.35	4-20	0.06	12	224	3.61	0-0-0	0.00	0	0	6.0	0.10
9	Katie Kampen	64	1-1-7	.000	0.02	6	0.09	14-25	0.22	8	99	1.55	0-0-0	0.00	0	0	15.0	0.23
20	Kelly Quinn	67	0-0-0	.000	0.00	38	0.57	10-16	0.15	20	194	2.90	0-0-0	0.00	0	1	10.0	0.15
	LSU	67	776-373-2405	.168	11.58	720	10.75	61-147	0.91	66	956	14.27	36-186-129	1.93	30	15	966.0	14.42
	Opponents	67	942-330-2357	.260	14.06	862	12.87	66-130	0.99	61	1089	16.25	22-251-147.5	2.20	24	12	1155.0	17.24

CATEGORY LEADERS

KILLS PER SET

Gina Tillis	3.14 [333]
Tiara Gibson	2.35 [240]
Sydney Mukes	2.02 [186]
Toni Rodriguez	1.73 [114]
Olivia Beyer	1.64 [110]

TOTAL ATTACKS

Gina Tillis	1040
Sydney Mukes	622
Tiara Gibson	610
Toni Rodriguez	359

HITTING PERCENTAGE

Tiara Gibson	.284
Khournni Fears	.250
Olivia Beyer	.211
Gina Tillis	.152
Sydney Mukes	.145

ASSISTS PER SET

Anna Zwiebel	7.86 [745]
Lindsay Flory	4.54 [295]

ACES PER SET

Katie Kampen	0.23 [23]
Anna Zwiebel	0.23 [22]
Kelly Quinn	0.18 [20]

DIGS PER SET

Cheyenne Wood	3.62 [369]
Kelly Quinn	2.98 [301]
Gina Tillis	2.78 [295]
Anna Zwiebel	2.07 [197]

SOLO BLOCKS

Khournni Fears	13
Tiara Gibson	11
Olivia Beyer	9

BLOCK ASSISTS

Tiara Gibson	69
Olivia Beyer	44
Khournni Fears	42
Gina Tillis	35

TOTAL BLOCKS PER SET

Tiara Gibson	80 [0.78]
Khournni Fears	55 [1.00]
Olivia Beyer	53 [0.79]
Gina Tillis	41 [0.39]

POINTS PER SET

Gina Tillis	3.49 [370.5]
Tiara Gibson	2.86 [174.5]
Sydney Mukes	2.21 [124]
Olivia Beyer	2.52 [123.5]

DOUBLE-DOUBLES

Gina Tillis	11
Anna Zwiebel	7

2016 Individual/Team Match Highs

INDIVIDUAL

22, Gina Tillis, vs. UNCG [Aug. 27]
15, Gina Tillis at Kentucky [Nov. 18]
22, Gina Tillis, vs. UNCG [Aug. 27]
21, Gina Tillis at UCF [Sept. 9]
62, Gina Tillis at UCF [Sept. 9]
49, Gina Tillis vs. Florida [Oct. 14]
53, Gina Tillis vs. South Carolina [Oct. 16]
62, Gina Tillis at UCF [Sept. 9]
.524, Tiara Gibson at Missouri [Oct. 19]
.524, Tiara Gibson at Missouri [Oct. 19]
.520, Sydney Mukes at Tennessee [Nov. 19]
.455, Jacqui Armer vs. Virginia [Sept. 2]
50, Anna Zwiebel at UCF [Sept. 9]
40, Anna Zwiebel at Georgia [Oct. 9]
46, Anna Zwiebel vs. UNCG [Aug. 27]
46, Anna Zwiebel vs. Seattle [Sept. 9]
46, Anna Zwiebel vs. South Carolina [Oct. 16]
50, Anna Zwiebel at UCF [Sept. 9]
28, Cheyenne Wood at Ole Miss [Oct. 5]
24, Cheyenne Wood vs. Eastern Kentucky [Aug. 26]
22, Kelly Quinn vs. Southern Miss [Sep. 3]
28, Cheyenne Wood at Ole Miss [Oct. 5]
8, [2-6], Khourtni Fears at Auburn [Sept. 23]
7, Olivia Beyer, Mississippi State [Nov. 13]
7, Tiara Gibson vs. FAU [Sept. 10]
7, Khourtni Fears vs. FAU [Sept. 10]
7, Khourtni Fears at UCF [Sept. 9]
7, Tiara Gibson at UCF [Sept. 9]
5, Katie Kampen at Ole Miss [Oct. 5]
3, Katie Kampen Baylor [Sept. 14]
3, Anna Zwiebel at Georgia [Oct. 9]
3, Kelly Quinn vs. Seattle [Sept. 9]
3, Anna Zwiebel vs. UNCG [Aug. 27]
5, Katie Kampen at Ole Miss [Oct. 15]

STAT

Kills

Kills (3 Sets)

Kills (4 Sets)

Kills (5 Sets)

Total Attacks

Total Attacks (3 Sets)

Total Attacks (4 Sets)

Total Attacks (5 Sets)

Hitting Percentage (Min. 12 Kills)

Hitting Percentage (3 Sets)

Hitting Percentage (4 Sets)

Hitting Percentage (5 Sets)

Assists

Assists (3 Sets)

Assists (4 Sets)

Assists (5 Sets)

Digs

Digs (3 Sets)

Digs (4 Sets)

Digs (5 Sets)

Blocks (BS-BA)

Blocks (3 Sets)

Blocks (4 Sets)

Blocks (5 Sets)

Service Aces

Service Aces (3 Sets)

Service Aces (4 Sets)

Service Aces (5 Sets)

TEAM

68, Georgia [Nov.11]

48 at Georgia [Oct. 9]

59 vs. Seattle [Sept. 9]

68, Georgia [Nov.11]

188, at Texas A&M [Nov. 23]

125 vs. Eastern Kentucky [Aug. 26]

188, at Texas A&M [Nov. 23]

179 vs. Virginia [Sept. 2]

.340 Mississippi State [Nov. 13]

.340 Mississippi State [Nov. 13]

.291 vs. UNCG [Aug. 27]

.265 at UCF [Sept. 9]

62, Georgia [Nov. 11]

48 at Georgia [Oct. 9]

55 vs. UNCG [Aug. 27]

62 Georgia [Nov. 11]

87, at Ole Miss [Oct. 5]

48 at Georgia [Oct. 9]

78 at Texas A&M [Nov. 23]

87, at Ole Miss [Oct. 5]

14.0, at UCF [Sept. 9]

14.0, vs. FAU [Sept. 10]

11.0, Tennessee [Oct. 7]

14.0, Arkansas [Sept. 23]

7, vs. Rice [Aug. 29]7, vs. Xavier [Sept. 5]

7, vs. Xavier [Sept. 5]

7, vs. Xavier [Sept. 5]7, Tennessee [Oct. 7]

7, vs. Rice [Aug. 29]

MATCH-BY-MATCH (KILLS-ACES-DIGS-BLOCKS)

		1	2	6	8	9	12	13	14	16	17	19	20	21	23	25
Opp.	Score	Fears	Zwiebel	Gibson	Beyer	Kampen	Tillis	Armer	Tureaud	Flory	Stokes	Mukes	Quinn	Welsh	Wood	Rodriguez
vs. ECU	W, 3-0	6-0-0-3	1-0-9-0	9-0-0-1	6-0-1-3	0-2-8-0	11-0-10-0	1-0-1-0	DNP	DNP	3-2-2-0	7-0-3-2	0-0-0-0	DNP	0-0-24-0	1-0-0-0
vs. UNCG	W, 3-1	6-0-3-4	2-3-6-1	5-0-0-0	0-0-0-0	0-2-9-0	22-1-16-1	DNP	11-0-1-1	DNP	0-0-10-0	10-0-6-0	0-0-0-0	DNP	0-0-20-0	DNP
at DU	L, 0-3	2-0-1-0	3-0-6-1	4-0-0-3	1-0-0-0	0-0-4-0	4-1-5-2	1-0-0-0	8-0-0-1	0-0-0-1	0-1-2-0	7-0-4-1	0-0-0-0	1-0-0-2	0-1-7-0	DNP
UCONN	L, 0-3	0-0-0-0	2-2-7-1	10-0-1-2	2-0-3-0	0-0-4-0	3-1-8-1	DNP	2-0-0-0	0-0-0-0	2-0-2-0	3-0-1-1	0-0-4-0	1-0-0-0	0-0-11-0	2-0-1-1
UVA	L, 2-3	DNP	1-1-3-0	10-1-5	0-0-0-1	1-0-8-0	16-0-18-0	12-0-0-3	10-0-0-3	4-1-4-1	8-0-5-2	2-0-1-0	0-0-26-0	DNP	0-2-11-0	2-0-1-2
USM	L, 1-3	9-0-0-4	0-0-8-1	7-0-2-5	5-0-0-2	0-0-1-0	9-2-7-1	DNP	1-0-0-1	2-0-4-3	0-0-8-0	9-0-4-1	0-1-22-0	DNP	0-1-8-0	1-0-0-0
vs. SU	W, 3-1	10-0-2-3	4-2-12-2	8-0-3-5	DNP	0-2-2-0	16-1-7-2	DNP	8-0-1-3	0-0-0-0	2-0-4-0	11-0-3-2	0-3-14-0	DNP	0-0-13-0	DNP
at UCF	W, 3-0	15-2-0-7	3-1-9-3	14-0-2-7	0-0-1-1	0-0-1-0	21-0-11-4	DNP	1-0-4-0	0-0-1-0	0-0-6-0	7-0-2-6	0-1-14-0	DNP	0-0-16-0	DNP
vs. FAU	W, 3-1	10-2-3-7	6-0-11-4	11-0-0-7	DNP	0-0-3-0	15-2-16-3	DNP	7-0-0-4	0-0-0-0	0-0-2-0	5-0-0-2	0-1-12-0	DNP	0-2-10-0	1-0-0-0
BU	L, 0-3	2-0-0-0	1-0-10-2	8-0-0-3	0-0-0-0	0-3-0-0	8-0-8-0	8-0-0-0	1-0-0-0	1-0-0-0	3-0-1-0	3-0-1-3	0-1-5-0	DNP	0-0-8-0	DNP
FSU	L, 0-3	6-1-2-2	3-1-7-0	7-0-0-0	DNP	0-0-3-0	11-1-7-0	1-0-0-0	DNP	0-0-0-0	0-0-6-0	8-0-2-0	0-1-10-0	DNP	0-0-17-0	7-0-2-0
at AU	L, 2-3	10-1-4-8	2-0-10-1	6-0-1-4	1-0-0-0	0-0-6-0	15-0-21-4	DNP	3-0-0-1	0-0-3-3	DNP	13-0-1-0	0-1-11-0	DNP	0-1-23-0	6-0-0-0
ARK	L, 0-3	7-0-0-1	1-0-1-0	2-0-0-1	DNP	0-0-4-0	11-0-8-1	4-0-0-1	6-0-0-0	2-0-0-1	0-0-0-0	3-0-1-0	0-0-5-0	DNP	0-0-12-0	1-0-0-0
TAMU	L, 1-3	9-1-1-1	1-0-5-1	9-0-0-1	DNP	0-0-5-0	9-0-13-1	1-0-0-0	2-0-0-0	0-0-2-0	0-0-1-0	3-0-2-0	0-1-4-0	DNP	1-0-14-0	4-0-2-1
MU	L, 0-3	DNP	0-2-8-1	14-0-1-6	1-0-3-1	0-0-5-0	0-0-1-0	3-0-0-1	2-0-0-2	0-0-1-0	4-1-7-1	7-0-0-3	0-1-2-0	2-0-0-1	0-0-14-0	DNP
at OM	W, 3-2	1-1-2-2	0-0-16-2	12-0-2-3	6-1-0-5	0-5-6-0	12-1-15-4	0-0-0-0	0-0-1-0	1-0-0-0	DNP	12-0-0-0	0-1-16-0	DNP	0-0-28-0	4-0-1-4
at UGA	W, 3-0	DNP	3-3-8-0	8-0-0-3	9-0-1-3	0-0-12-0	15-0-13-3	DNP	DNP	0-0-0-0	DNP	8-0-3-2	0-0-7-0	DNP	0-0-9-0	5-0-2-2
UF	L, 0-3	0-0-0-0	0-0-11-0	6-0-0-2	5-0-0-1	0-0-6-0	14-0-7-2	DNP	2-0-0-1	0-0-1-0	0-0-2-0	0-0-0-0	0-0-9-0	1-0-0-0	0-1-16-0	1-0-0-0
USC	L, 1-3	DNP	1-0-9-0	11-0-1-2	8-0-1-2	0-1-6-0	19-0-9-1	DNP	DNP	0-0-0-0	DNP	11-0-2-1	0-1-9-0	DNP	0-1-15-0	8-0-1-2
at MIZ	L, 0-3	0-0-0-4	0-0-2-0	13-0-1-0	2-0-0-1	0-1-4-0	3-0-4-1	0-0-0-0	2-0-0-1	0-1-1-0	0-0-0-0	4-0-1-2	0-0-3-0	DNP	0-0-13-0	3-0-0-1
at USC	L, 1-3	3-0-0-4	1-1-2-0	2-0-2-0	4-0-1-3	0-0-2-0	15-0-6-1	0-0-0-0	DNP	2-1-9-4	DNP	10-0-3-0	0-1-3-0	DNP	0-0-18-0	16-0-2-3
at UF	L, 0-3	0-0-0-2	1-1-0-0	8-0-0-1	5-0-1-1	0-0-2-0	6-0-7-1	DNP	2-0-1-1	2-1-0-0	DNP	0-0-0-1	0-0-10-0	DNP	0-0-0-0	6-0-4-1
OM	L, 0-3	0-0-0-0	0-1-5-0	10-0-0-6	8-0-2-1	0-1-7-0	15-1-18-2	2-0-0-1	DNP	2-0-3-2	0-0-0-0	0-0-3-0	0-0-19-0	DNP	0-0-0-0	5-0-7-1
UGA	W, 3-2	DNP	0-2-3-0	18-1-0-2	13-0-1-5	1-0-11-0	18-2-12-1	5-0-0-1	2-0-0-4	1-0-2-0	DNP	8-0-4-2	0-1-20-0	DNP	0-0-12-0	2-0-2-0
MSU	W, 3-0	DNP	DNP	4-1-1-3	7-0-1-7	0-1-1-0	12-0-6-1	5-0-2-3	DNP	2-1-7-2	DNP	DNP	0-2-13-0	DNP	0-1-7-0	11-0-3-0
at UK	L, 0-3	DNP	1-1-7-0	7-0-0-1	1-0-0-1	0-1-7-0	15-0-10-0	5-0-1-2	0-0-0-0	1-0-0-0	DNP	2-0-1-0	0-0-11-0	DNP	1-0-5-0	1-0-0-0
at UT	L, 1-3	2-0-0-3	0-0-2-1	0-0-0-0	9-0-1-6	0-2-10-0	11-0-7-0	2-0-0-0	DNP	1-0-2-1	DNP	14-0-1-2	0-0-20-0	DNP	0-0-7-0	9-0-3-3
at TAMU	L, 1-3	DNP	0-1-16-1	7-0-2-4	12-0-0-5	0-1-3-0	7-1-13-4	DNP	0-0-0-1	1-0-4-0	DNP	8-0-2-2	0-0-16-0	DNP	0-0-16-0	11-2-6-0
UA	L, 1-3	0-0-4-0	10-1-3-3	8-0-0-4	0-1-2-0	0-1-2-0	0-0-12-0	3-0-1-2	1-0-2-1	2-0-0-0	DNP	11-0-0-3	0-1-16-0	DNP	0-0-15-0	7-2-5-1

JACQUI ARMER

2016 SEC First-Year Honor Roll

OLIVIA BEYER

2016 SEC Academic Honor Roll

KHOURTNI FEARS

2016 SEC Academic Honor Roll

2016 UCF Classic MVP

LINDSAY FLORY

2016 SEC Academic Honor Roll

KATIE KAMPEN

2016 SEC Academic Honor Roll

SYDNEY MUKES

2016 SEC First-Year Honor Roll

KELLY QUINN

2016 SEC Community Service Team Member

2016 SEC Academic Honor Roll

TONI RODRIGUEZ

2016 SEC Academic Honor Roll

MILAN STOKES

2016 SEC First-Year Academic Honor Roll

CHEYENNE WOOD

2016 SEC Academic Honor Roll

ANNA ZWIEBEL

2016 SEC First-Year Honor Roll

LSU SEC RANKINGS

TEAM - ALL MATCHES

Hitting Percentage	.184	13th
Opponent Hitting Percentage	.238	12th
Assists Per Set	11.12	13th
Kills Per Set	12.01	13th
Blocks Per Set	1.98	10th
Service Aces Per Set	1.04	11th
Digs Per Set	14.56	3rd

INDIVIDUAL - ALL MATCHES

Khourtni Fears	Blocks Per Set	1.00	T-11th
Cheyenne Wood	Digs Per Set	3.62	8th

TEAM - SEC MATCHES ONLY

Hitting Percentage	.168	13th
Opponent Hitting Percentage	.260	10th
Assists Per Set	10.75	13th
Kills Per Set	11.58	13th
Blocks Per Set	1.93	10th
Service Aces Per Set	0.91	T-10th
Digs Per Set	14.27	7th

INDIVIDUAL - SEC MATCHES ONLY

Cheyenne Wood	Digs Per Set	3.61	9th
---------------	--------------	------	-----

2016 SEC STANDINGS

TEAM	SEC	PCT.	ALL	PCT.
Florida#^	16-2	.889	26-3	.897
Missouri#^	16-2	.889	25-5	.833
Kentucky^	15-3	.833	22-7	.759
Texas A&M^	15-3	.833	21-8	.724
Alabama	9-9	.500	20-11	.645
Auburn	9-9	.500	15-16	.484
Tennessee	7-11	.389	17-14	.548
Arkansas	7-11	.389	9-21	.300
South Carolina	6-12	.333	18-12	.600
Ole Miss	6-12	.333	17-14	.548
Mississippi State	6-12	.333	14-18	.438
LSU	4-14	.222	9-20	.310
Georgia	1-17	.056	13-18	.419

- SEC CHAMPION | ^ = NCAA TOURNAMENT

ALL-SEC AWARDS

Player of the Year	Stephanie Aiple, Texas A&M
Player of the Year	Krystal Rivers, Alabama
Libero of the Year	Ashley Dusek, Kentucky
Freshman of the Year	Leah Edmond, Kentucky
Scholar-Athlete of the Year	Krystal Rivers, Alabama
Coach of the Year	Wayne Kreklow, Missouri

ALL-SEC TEAM

Krystal Rivers	Alabama
Jesse Earl	Auburn
Alexa Filley	Auburn
Rhamat Alhassan	Florida
Alex Holston	Florida
Carolina Knop	Florida
Allie Monserez	Florida
Carli Snyder	Florida
Kaz Brown	Kentucky
Olivia Dailey	Kentucky
Ashley Dusek	Kentucky
Leah Edmond	Kentucky
Melanie Crow	Missouri
Carly Kan	Missouri
Alyssa Munlyn	Missouri
Stephanie Aiple	Texas A&M
Jazzmin Babers	Texas A&M
Kaitlyn Blake	Texas A&M

ALL-SEC FRESHMAN TEAM

Hayley McSparin	Alabama
Gwyn Jones	Auburn
Rachael Kramer	Florida
Leah Edmond	Kentucky
Mikayla Shields	South Carolina
Tessa Grubbs	Tennessee
Hollann Hans	Texas A&M
Aubrey Ezell	South Carolina
Erica Treiber	Tennessee

SEC PLAYER OF THE WEEK

WEEK	PLAYER
1. Aug. 29	Kate Gibson, Ole Miss
2. Sept. 6	Krystal Rivers, Alabama
3. Sept. 12	Kaitlyn Blake, Texas A&M
4. Sept. 19	Krystal Rivers, Alabama
5. Sept. 26	Olivia Dailey, Kentucky
6. Oct. 3	Leah Edmond, Kentucky
7. Oct. 10	Kaitlyn Blake, Texas A&M
8. Oct. 17	Allie Monserez, Florida
9. Oct. 24	Alyssa Munlyn, Missouri
10. Oct. 31	Victoria Arenas, Texas A&M
11. Nov. 7	Melanie Crow, Missouri
12. Nov. 14	Ashley Dusek, Kentucky
13. Nov. 21	Leah Edmond, Kentucky
14. Nov. 28	Krystal Rivers, Alabama

SEC OFFENSIVE PLAYER OF THE WEEK

WEEK	PLAYER
1. Aug. 29	Kate Gibson, Ole Miss
2. Sept. 6	Krystal Rivers, Alabama
3. Sept. 12	Krystal Rivers, Alabama
4. Sept. 19	Krystal Rivers, Alabama
5. Sept. 26	Kaz Brown, Kentucky & Carly Kan, Missouri
6. Oct. 3	Kathryn Cather, Ole Miss
7. Oct. 10	Kaitlyn Blake, Texas A&M
8. Oct. 17	Melanie Crow, Missouri
9. Oct. 24	Krystal Rivers, Alabama
10. Oct. 31	Danielle Harbin, Arkansas
11. Nov. 7	Melanie Crow, Missouri
12. Nov. 14	Kaz Brown, Kentucky
13. Nov. 21	Melanie Crow, Missouri
14. Nov. 28	Krystal Rivers, Alabama

SEC DEFENSIVE PLAYER OF THE WEEK

WEEK	PLAYER
1. Aug. 29	Ashley Dusek, Kentucky
2. Sept. 6	Jesse Earl, Auburn
3. Sept. 12	Kaitlyn Blake, Texas A&M
4. Sept. 19	Rhamat Alhassan, Florida & Cassidy Anderson, Georgia
5. Sept. 26	Caroline Knop, Florida
6. Oct. 3	Jazzmin Babers, Texas A&M
7. Oct. 10	Rhamat Alhassan, Florida
8. Oct. 17	Rhamat Alhassan, Florida
9. Oct. 24	Alyssa Munlyn, Missouri
10. Oct. 31	Victoria Arenas, Texas A&M
11. Nov. 7	Rhamat Alhassan, Florida
13. Nov. 14	Ashley Dusek, Kentucky
13. Nov. 21	Alyssa Munlyn, Missouri
14. Nov. 28	Carly Kan, Missouri

SEC SETTER OF THE WEEK

WEEK	PLAYER
1. Aug. 29	Allie Monserez, Florida
2. Sept. 6	Aubrey Edie, Ole Miss
3. Sept. 12	Allie Monserez, Florida
4. Sept. 19	Allie Monserez, Florida
5. Sept. 26	Olivia Dailey, Kentucky
6. Oct. 3	Olivia Dailey, Kentucky
7. Oct. 10	Olivia Dailey, Kentucky
8. Oct. 17	Allie Monserez, Florida
9. Oct. 24	Alexa Filley, Auburn
10. Oct. 31	Allie Monserez, Florida
11. Nov. 7	Allie Monserez, Florida
12. Nov. 14	Olivia Dailey, Kentucky
13. Nov. 21	Olivia Dailey, Kentucky
14. Nov. 28	Allie Monserez, Florida

SEC FRESHMAN OF THE WEEK

WEEK	PLAYER
1. Aug. 29	Mikayla Shields, South Carolina
2. Sept. 6	Meghan Donovan, Georgia
3. Sept. 12	Leah Edmond, Kentucky
4. Sept. 19	Leah Edmond, Kentucky
5. Sept. 26	Rachael Kramer, Florida
6. Oct. 3	Leah Edmond, Kentucky
7. Oct. 10	Leah Edmond, Kentucky
8. Oct. 17	Leah Edmond, Kentucky
9. Oct. 24	Leah Edmond, Kentucky
10. Oct. 31	Sedona Hansen, Tennessee
11. Nov. 7	Hollann Hans, Texas A&M
12. Nov. 14	Leah Edmond, Kentucky
13. Nov. 21	Leah Edmond, Kentucky
14. Nov. 28	Hollans Hans, Texas A&M



1986 • RECORD: 35-9

**SEC Champions • SEC Tournament Champions
NCAA Quarterfinalist**

A year after falling to Georgia in the SEC Tournament finals, LSU exacted its revenge on the Bulldogs to qualify for its first of six NCAA Tournament's under Scott Luster.

The Tigers outlasted Arizona in five games during the opening round as Detra Brown (19 kills, 13 digs), Alice Card (10 kills, 18 digs), Simone DePaula (33 assists, 15 digs), Wendy Stammer (21 kills, 13 digs) and Lisa Smith (12 digs and 13 blocks) all posted double-doubles.

LSU made a run toward the Final Four sweeping Texas-Arlington before falling to host Texas in the South Regional final.



1987 • RECORD: 25-11

SEC Runner-Up

Along the way to its second-straight NCAA Tournament appearance, LSU knocked off No. 10 Texas at the Maravich Center in five sets behind a 22-kill, 22-dig performance from Monica Freitas.

The Tigers fell to SEC rival Florida for the second time in 13 days. LSU put up a valiant effort before they ran out of gas in the fifth set. Lisa Smith slapped 18 kills on a .469 hitting percentage.



1989 • RECORD: 30-8

**SEC Champions • SEC Tournament Champions
NCAA Round of 16**

LSU returned to the NCAA Tournament after a one-year absence and turned the tables on Houston coming back from a 2-1 hole. Nyla Shepherd led the comeback and racked up 21 kills on a .354 hitting clip.

The Tigers headed to Austin, Texas where Texas-Arlington rallied from a two-game hole to stun LSU. Five players knocked double-figure kills for the Tigers, highlighted by 23 and 22 kills from Monique Adams and Shepherd.



1990 • RECORD: 34-7

**SEC Champions • SEC Tournament Champions
NCAA Final Four**

Coming off its second undefeated conference championship in as many seasons, LSU cruised past Louisville behind a .337 team hitting percentage in the first round of the NCAA Tournament at the Maravich Center.

The Tigers dismissed Texas Tech 3-0 in round two as Daniela Reis set a balanced attack that featured 15 kills from Nyla Shepherd, 12 kills from Monique Adams and 10 kills from Julie Stempel.

LSU had its 1986 season end one step shy of the Final Four at Texas and were swept by the Longhorns during the 1990 regular season in Austin. Down 2-0 to the host Longhorns, LSU mounted a rally behind Adams, Shepherd and Stempel.

The trio combined for 74 of the Tigers' 91 kills and posted double-doubles as LSU fought back for a 8-15, 4-15, 15-10, 15-11, 17-15 triumph to advance to the program's first Final Four.

The Tigers fell to eventual national champion UCLA, 3-0, in the national semifinals, but the future was bright as Adams, Shepherd and Stempel would return for their senior seasons in 1991.



1991 • RECORD: 35-2

**SEC Champions • SEC Tournament Champions
NCAA Final Four**

LSU fired out to a 12-0 record to start the 1991 season highlighted by wins over No. 11 New Mexico and No. 17 Texas before being upended at Florida to open SEC play.

The Tigers bounced back in a big way reeling off 20 consecutive victories en route to its third consecutive SEC regular season and tournament championships.

Only losing 12 games during the season, LSU entered the NCAA Tournament as a favorite to return to the Final Four and the Tigers did not disappoint shutting down Houston in the first round to advance to the South Regional, which the Tigers hosted.

After sweeping Texas Tech, LSU faced off with Florida for the fourth time in '91. Monique Adams and Daniela Reis set a program-high single-game mark. Adams cranked 43 kills on an amazing .507 hitting percentage, while Reis dished out 82 assists. Angie Miller (10 kills, 29 digs), Luciana Reis (12 kills, 22 digs) and Julie Stempel (11 kills, 12 digs) also tacked on double-doubles as LSU punched its second-straight ticket to the Final Four.

LSU dropped a hard-fought, four-game duel with Long Beach State in the national semifinals. Until Florida in 2002, the 1991 Tigers were the only SEC squad to win a game in the Final Four.

Postseason History



1992 • RECORD: 26-9

SEC Runner-Up • SEC Tournament Runner-Up

LSU qualified for its fourth-consecutive NCAA Tournament appearance as the SEC regular season and tournament runner-up. The Tigers traveled to Lubbock, Texas for its NCAA First Round tilt and swept the Red Raiders for the third-straight season.

Angie Miller and Tess Sulatycki powered home a combined 29 kills on 49 swings for a .469 hitting percentage, while Daniela Reis (47 assists, 13 digs) and Luciana Reis (10 kills, 17 digs) chipped in double-doubles.

Texas edged LSU in four games at the South Regional in Gainesville, Fla., ending the Tigers hopes of a third-straight Final Four appearance.



1993 • RECORD: 21-16

NIVC Champions

LSU had its string of four consecutive NCAA Tournaments come to a close as 11 of the squad's 16 setbacks came against Top-20 opponents in 1993. Despite being left out of the big dance, the Tigers showed why they deserved a bid by rolling to the NIVC Championship.

LSU dropped just three games over a six-match span. Luciana Santana earned Tournament MVP honors after racking up three double-doubles and passing out 14.0 assists per game. Tiffany Miller and Luciana Reis also picked up All-Tournament accolades as the Tigers defeated Baylor in the NIVC Finals.



2005 • RECORD: 21-8

SEC Western Division Co-Champions

LSU returned to the NCAA Tournament for the first time since 1992 overcoming having to play a majority of the season on the road in the aftermath of Hurricanes Katrina and Rita. The Tigers played their first 17 matches on the road and traveled 9,751 total miles over the 46-day period.

LSU shared the SEC Western Division title after wins during eight of its last 10 matches, and put forth a gutsy effort before losing to Texas in the first round of the NCAA's.



2006 • RECORD: 26-6

SEC Western Division Champions

LSU made it back-to-back NCAA Tournament appearances after winning the SEC Western Division outright. Daniela Romero and Marina Skender notched All-SEC First-Team selections.

The Tigers spent a majority of 2006 inside the Top 15, but were forced to travel to the west coast for a first-round match-up against California, another Top 16 team that failed to garner a national seed.

LSU won game one before the Golden Bears fired back to win the next three games limiting the Tigers to a .156 hitting percentage. Marina Skender and Kyna Washington popped 12 kills each.



2007 • RECORD: 25-8

SEC Western Division Champions

LSU ran away with its third-straight SEC Western Division crown and NCAA Tournament appearance after a 15-2 start. Lauren DeGirolamo and Kyna Washington were All-SEC First-Team picks.

By storming back from a 2-1 hole against No. 14 New Mexico State in the first round, LSU ended a 15-year winless draught in the NCAA's.

Brittney Johnson set a balanced attack fueling Angela Benseid, Marina Skender and Washington to double-figure kills. The Tigers fell at No. 4 Texas during the NCAA Second Round.



2008 • RECORD: 18-10

SEC Western Division Champions

The Tigers connected four NCAA Tournament appearances for the first time since 1989-92 overcoming a string of injuries as Elena Martinez won her second-straight SEC Defensive Player of the Year.

After splitting its first 14 SEC matches, LSU reeled off six-straight wins to conclude the regular season and claimed another SEC West crown. Brittnee Cooper picked up All-SEC First-Team honors.

LSU battled No. 14 UCLA to four sets in the NCAA opening round.



2009 • RECORD: 25-7

SEC Champions • SEC Western Division Champions

Not only did LSU capture its fifth-straight SEC Western Division crown, the Tigers ended Florida's 18-year stay at the top of the conference. LSU snapped a 26-match losing streak to the Gators and swept the season series for the first time since 1991.

LSU played host to its first NCAA Regional at the Maravich Center since 1991. The Tigers dismissed Tulane 3-0 but dropped a 3-2 epic decision to Texas A&M in the second round.



2013 • RECORD: 19-13

The LSU volleyball team made it back to the NCAA Tournament for the first time since the 2010 season, winning its first-round game for the first time since 2009, capping a season that began with the squad winning 13 of its first 16 matches.

LSU earned an at-large bid into the NCAA Tournament and was sent to Seattle in a regional with national seed Washington, Alabama State and Michigan. LSU defeated the Wolverines in a thrilling comeback win, rallying from a two-set deficit to take the final three. The Tigers eventually fell to No. 3-seeded Washington in four sets.



2010 • RECORD: 25-5

SEC Western Division Champions

LSU swept through the non-conference slate en route to a program-best 13-0 start. The Tigers also collected their sixth-straight SEC Western Division title.

Angela Bensend and Desiree Elliott raced their way to All-SEC First-Team selections, while Elliott also secured the SEC's Freshman of the Year award.

LSU earned a national seed for the second-consecutive season, but was shipped to Norman, Okla. for the NCAA's. The Tigers dropped a 3-0 decision to No. 22 Tulsa in the opening round.



2014 • RECORD: 20-9

The Tigers qualified for the 2014 NCAA tournament, its second-straight berth, using an 11-game winning streak during the middle of the season to finish 20-9 and third in the SEC at 14-4.

LSU earned an at-large bid to the tournament and was sent to Eugene, Oregon, for the first and second rounds along with Oregon, Oklahoma and Santa Clara. The team earned a straight-sets sweep over the Sooners to open the tournament, before falling in four to Oregon to end the year.

TEAM POSTSEASON MATCH RECORDS

KILLS

99	Florida	12/14/91
91	Texas	12/08/90
89	Texas-Arlington	12/08/89
80	Houston	12/01/89
79	Long Beach State	12/12/91
77	Utah	12/05/93
73	Texas A&M	12/05/09
73	Georgia Tech	12/03/93
71	Kansas	12/04/93
69	Arizona	12/06/86

ATTEMPTS

227	Texas	12/08/90
220	Texas-Arlington	12/08/89
213	Florida	12/14/91
197	Long Beach State	12/12/91
195	Utah	12/05/93
193	New Mexico State	11/30/07
189	Houston	12/01/89
184	Michigan	12/06/13
169	Kansas	12/04/93
168	Oregon	12/05/14
167	Arizona	12/06/86

HITTING PERCENTAGE

.378	Texas Tech	12/05/92
.351	Tulane	12/04/09
.337	Louisville	12/01/90
.333	Florida	12/14/91
.325	Texas A&M	12/05/09
.319	Houston	12/05/91
.310	Texas Tech	12/13/91

ASSISTS

87	Florida	12/14/91
81	Texas-Arlington	12/08/89
80	Texas	12/08/90
75	Long Beach State	12/12/91
70	Texas A&M	12/05/09

DIGS

107	Florida	12/14/91
106	Texas	12/08/90
90	Utah	12/05/93
87	Arizona	12/06/86
87	Kansas	12/04/93
82	Michigan	12/06/13
78	Baylor	12/05/93
78	Texas-Arlington	12/08/89

BLOCKS

26	Kansas	12/04/93
22	Arizona	12/06/86
21	Houston	12/01/89
16	Texas A&M	12/05/09
16	Utah	12/05/93
15	New Mexico State	11/30/07
15	Long Beach State	12/12/91

ACES

13	Houston	12/01/89
12	Florida	12/04/87
11	Florida	12/14/91
10	New Mexico State	11/30/07

Postseason History



NCAA TOURNAMENT

OVERALL RECORD: 14-14 (.500)

BEST FINISH: FINAL FOUR (1990 & 1991)

1986

FIRST ROUND - BATON ROUGE, LA.

defeated Arizona 15-12, 5-15, 15-12, 12-15, 15-9

SOUTH REGIONAL - AUSTIN, TEXAS

defeated Texas-Arlington 15-7, 15-5, 15-9
lost to Texas 3-15, 11-15, 13-15

1987

FIRST ROUND - GAINESVILLE, FLA.

lost to Florida 10-15, 15-7, 10-15, 15-10, 10-15

1989

FIRST ROUND - BATON ROUGE, LA.

defeated Houston 13-15, 15-12, 8-15, 15-7, 15-3

SOUTH REGIONAL - AUSTIN, TEXAS

lost to Texas-Arlington 15-13, 15-11, 11-15, 13-15, 5-15

1990

FIRST ROUND - BATON ROUGE, LA.

defeated Louisville 15-9, 15-1, 15-7

SOUTH REGIONAL - AUSTIN, TEXAS

defeated Texas Tech 15-11, 15-12, 15-5
defeated Texas 8-15, 4-15, 15-10, 15-11, 17-15

FINAL FOUR - COLLEGE PARK, MD.

lost to UCLA 13-15, 10-15, 6-15

1991

FIRST ROUND - BATON ROUGE, LA.

defeated Houston 15-5, 15-5, 16-14

SOUTH REGIONAL - BATON ROUGE, LA.

defeated Texas Tech 15-6, 15-7, 15-10
defeated Florida 15-10, 15-10, 12-15, 15-13

FINAL FOUR - LOS ANGELES, CALIF.

lost to Long Beach State 13-15, 15-6, 10-15, 13-15

1992

FIRST ROUND - LUBBOCK, TEXAS

defeated Texas Tech 15-7, 15-8, 15-5

SOUTH REGIONAL - GAINESVILLE, FLA.

lost to Texas 9-15, 15-13, 12-15, 4-15

2005

FIRST ROUND - AUSTIN, TEXAS

lost to Texas 19-30, 28-30, 26-30

2006

FIRST ROUND - SAN LUIS OBISPO, CALIF.

lost to California 30-25, 23-30, 17-30, 16-30

2007

FIRST ROUND - AUSTIN, TEXAS

defeated New Mexico State 30-25, 21-30, 21-30, 30-27, 15-13

lost to Texas 21-30, 22-30, 23-30

2008

FIRST ROUND - LOS ANGELES, CALIF.

lost to UCLA 19-25, 25-22, 20-25, 20-25

2009

FIRST ROUND - BATON ROUGE, LA.

defeated Tulane 25-15, 25-12, 25-15
lost to Texas A&M 25-18, 24-26, 25-23, 23-25, 10-15

2010

FIRST ROUND - NORMAN, OKLA.

lost to Tulsa 20-25, 15-25, 18-25

2013

FIRST ROUND - SEATTLE, WASH.

defeated Michigan 23-25, 9-25, 25-14, 25-19, 15-10
lost to Washington 25-17, 18-25, 21-25, 19-25

2014

FIRST ROUND - EUGENE, ORE.

defeated Oklahoma 25-14, 25-23, 25-22
lost to Oregon 25-22, 21-25, 25-20, 25-20

INDIVIDUAL POSTSEASON MATCH RECORDS

KILLS

43	Monique Adams	Florida	12/14/91
30	Monique Adams	Texas	12/08/90
28	Brittnee Cooper	Texas A&M	12/05/09
26	Angie Miller	Long Beach State	12/12/91
25	Nyla Shepherd	Texas	12/08/90
23	Monique Adams	Texas-Arlington	12/08/89
22	Cati Leak	Michigan	12/06/13
22	Monique Adams	UCLA	12/12/90
22	Nyla Shepherd	Texas-Arlington	12/08/89
21	Tiffany Miller	Kansas	12/04/93
21	Nyla Shepherd	Houston	12/01/89
21	Wendy Stammer	Arizona	12/06/86

TOTAL ATTEMPTS

73	Monique Adams	Florida	12/14/91
66	Nyla Shepherd	Texas	12/08/90
60	Monique Adams	Texas	12/08/90
60	Cati Leak	Michigan	12/06/13
58	Kyna Washington	New Mexico State	11/30/07
55	Marina Skender	Texas A&M	12/05/09
51	Luciana Reis	Utah	12/05/93
51	Monique Adams	Long Beach State	12/12/91
51	Nyla Shepherd	Texas-Arlington	12/08/89
49	Monique Adams	UCLA	12/12/90
48	Nyla Shepherd	Long Beach State	12/12/91
48	Nyla Shepherd	Houston	12/01/89

HITTING PERCENTAGE (MIN. 15 KILLS)

.700	Brittnee Cooper	Texas A&M (28-0/40)	12/05/09
.678	Tiffany Miller	Kansas (21-0/31)	12/04/93
.507	Monique Adams	Florida (43-6/73)	12/14/91
.483	Nyla Shepherd	Texas Tech (15-1/29)	12/07/90
.480	Angie Miller	Texas Tech (17-5/25)	12/05/92
.469	Lisa Smith	Florida (18-3/32)	12/04/87
.438	Julie Stempel	Houston (16-2/32)	12/01/89

ASSISTS

82	Daniela Reis	Florida	12/14/91
75	Daniela Reis	Texas	12/08/90
75	Daniela Reis	Texas-Arlington	12/08/89
67	Daniela Reis	Long Beach State	12/12/91
66	Daniela Reis	Houston	12/01/89
64	Sam Dabbs	Texas A&M	12/05/09
62	Luciana Santana	Kansas	12/04/93
62	Luciana Santana	Georgia Tech	12/03/93

DIGS

31	Elena Martinez	UCLA	12/05/08
31	Luciana Reis	Kansas	12/04/93
29	Angie Miller	Florida	12/14/91
29	Haley Smith	Michigan	12/06/13
25	Elena Martinez	New Mexico State	11/30/07
25	Luciana Reis	Georgia Tech	12/03/93
25	Haley Smith	Washington	12/07/13

BLOCKS

19	Tiffany Miller	Kansas	12/04/93
13	Lisa Smith	Arizona	12/06/86
11	Julie Stempel	Houston	12/01/89
10	Angie Miller	Long Beach State	12/12/91

ACES

4	Marina Skender	New Mexico State	11/30/07
4	Luciana Santana	Kansas	12/04/93
4	Julie Stempel	Texas Tech	12/13/91
4	Monica Freitas	Florida	12/04/87
4	Fran Lupo	Florida	12/04/87



MONIQUE ADAMS

- 1991 AVCA (First Team)
- 1991 VM Asics/Tiger (First Team)
- 1990 AVCA (First Team)
- 1990 VM Asics/Tiger (First Team)



BRITTNEE COOPER

- 2009 AVCA (First Team)
- 2009 VM Asics/Tiger (Second Team)
- 2008 AVCA (Honorable Mention)



SAM DABBS

- 2009 AVCA (Honorable Mention)



LAUREN DEGIROLAMO

- 2007 AVCA (Honorable Mention)



IVANA KUZMIC

- 2005 AVCA (Honorable Mention)



ELENA MARTINEZ

- 2007 AVCA (Honorable Mention)
- 2008 AVCA (Honorable Mention)



ANGIE MILLER

- 1992 AVCA (First Team)
- 1991 AVCA (Second Team)
- 1991 VM Asics/Tiger (Second Team)



DANIELA ROMERO

- 2006 AVCA (Honorable Mention)



DANIELA REIS

- 2013 LSU Athletics Hall of Fame
- 1992 AVCA (Second Team)
- 1991 AVCA (Second Team)
- 1990 VM Asics/Tiger (Honorable Mention)



MARINA SKENDER

- 2009 AVCA (Honorable Mention)



NYLA SHEPHERD

- 1989 Asics/Tiger (Honorable Mention)



WENDY STAMMER

- 1986 AVCA/Russell Athletic (Second Team)
- 1986 Volleyball Monthly (Second Team)

Honors/Awards

NCAA FINAL FOUR TEAM

1991	Angie Miller
1990	Monique Adams

NCAA ALL-SOUTH REGIONAL

1991	Monique Adams
	Angie Miller
	Daniela Reis
1990	Monique Adams
	Daniela Reis
	Nyla Shepherd
1989	Monique Adams

NIVC TOURNAMENT MVP

1993	Luciana Santana
------	-----------------

NIVC ALL-TOURNAMENT TEAM

1993	Tiffany Miller
	Luciana Reis
	Luciana Santana

AVCA SOUTH COACH OF THE YEAR

2009	Fran Flory
1988	Scott Luster

AVCA SOUTH REGION FIRST TEAM

2014	Briana Holman
2013	Briana Holman
2009	Brittnee Cooper
2009	Marina Skender
2008	Brittnee Cooper
	Elena Martinez
2007	Lauren DeGirolamo
	Elena Martinez
2006	Daniela Romero
2005	Ivana Kuzmic
1992	Angie Miller
	Daniela Reis
1991	Monique Adams
	Angie Miller
	Daniela Reis
1990	Monique Adams
	Daniela Reis
	Nyla Shepherd
1986	Detra Brown
	Lisa Smith
	Wendy Stammer

AVCA SOUTH REGION THIRD TEAM

1993	Venessa Hackett
	Luciana Reis

AVCA ALL-SOUTH HONORABLE MENTION

2011	Meghan Mannari
2010	Michele Williams
	Brittney Johnson
2009	Sam Dabbs
2004	Ivana Kuzmic
2002	Jennifer Hampton

AVCA SOUTH REGION FRESHMAN OF THE YEAR

2013	Briana Holman
------	---------------

AVCA ALL-DISTRICT IV

1999	Kelly Thompson
------	----------------

AVCA NATIONAL PLAYER OF THE WEEK

2009	Sam Dabbs	Oct. 13
------	-----------	---------

CVU NATIONAL PLAYER OF THE WEEK

2009	Brittnee Cooper	Nov. 3
2007	Lauren DeGirolamo	Nov. 13

2006	Lauren DeGirolamo	Sept. 19
------	-------------------	----------

ALL-AIAW

1979	Bridgette Greer
	Beverly Hise
	Michele LaJaunie
	Tanya Sparks
	Sandra Zulli

1977	Joanette Boutte
	Mary Beth DuPre

1976	Joanette Boutte
------	-----------------

SEC COACH OF THE YEAR

2009	Fran Flory
1990	Scott Luster
1989	Scott Luster
1986	Scott Luster

SEC PLAYER OF THE YEAR

2009	Brittnee Cooper
------	-----------------

SEC DEFENSIVE PLAYER OF THE YEAR

2008	Elena Martinez	Libero
2007	Elena Martinez	Libero

SEC FRESHMAN OF THE YEAR

2010	Desiree Elliott	Middle Blocker
2005	Marina Skender	Right Side
1990	Luciana Reis	Outside Hitter
1989	Daniela Reis	Setter
1988	Julie Stempel	Middle Blocker

ALL-SEC

2014	Briana Holman	Middle Blocker
2014	Cati Leak	Outside Hitter
2013	Briana Holman	Middle Blocker

ALL-SEC FIRST TEAM

2010	Angela Bensend	Outside Hitter
	Desiree Elliott	Middle Blocker
2009	Brittnee Cooper	Middle Blocker
	Sam Dabbs	Setter
	Marina Skender	Outside Hitter
2008	Brittnee Cooper	Middle Blocker
2007	Lauren DeGirolamo	Middle Blocker
	Kyna Washington	Outside Hitter
2006	Daniela Romero	Setter
	Marina Skender	Outside Hitter
2005	Ivana Kuzmic	Middle Blocker
2001	Meagan Davis	Middle Blocker
1999	Kelly Thompson	OH/MB
	Meagan Davis	Middle Blocker
1996	Carmis Franks	Outside Hitter
1995	Luciana Santana	Outside Hitter
1993	Luciana Reis	Outside Hitter
	Venessa Hackett	Outside Hitter
1992	Angie Miller	Middle Blocker
	Daniela Reis	Setter
1989	Nyla Shepherd	Outside Hitter
	Julie Stempel	Middle Blocker
1988	Sibel Gurkan	Outside Hitter

ALL-SEC SECOND TEAM

2012	Madie Jones	Outside Hitter
2011	Desiree Elliott	Middle Blocker
	Madie Jones	Outside Hitter
	Meghan Mannari	Libero
2010	Michele Williams	Middle Blocker
2008	Elena Martinez	Libero
2007	Elena Martinez	Libero
2005	Jelena Mijatovic	Outside Hitter
	Marina Skender	Right Side
2003	Regan Hood	OH/MB

2002	Jennifer Hampton	Outside Hitter
2001	Lauren Cuyler	Middle Blocker
	Jennifer Hampton	Outside Hitter
2000	Meagan Davis	Middle Blocker
1998	Meg Norwood	Outside Hitter
1997	Emily Boken	Outside Hitter
1996	Randi Winn	Setter
1995	Jackie Bode	Middle Blocker
	Carmis Franks	Outside Hitter
1994	Tiffany Miller	Middle Blocker
	Luciana Santana	Setter/OH
1993	Joanne Moore	Outside Hitter
1992	Venessa Hackett	Outside Hitter
	Tess Sulatycki	Outside Hitter
1989	Daniela Reis	Setter
	Tess Sulatycki	Outside Hitter
1988	Monica Freitas	Middle Blocker

ALL-SEC TEAMS (*)

1991	Monique Adams	Outside Hitter
	Angie Miller	Middle Blocker
	Daniela Reis	Setter
	Nyla Shepherd	Outside Hitter
	Julie Stempel	Middle Blocker
1990	Monique Adams	Outside Hitter
	Daniela Reis	Setter
	Nyla Shepherd	Outside Hitter
	Julie Stempel	Middle Blocker
1987	Lisa Smith	Middle Blocker
1986	Detra Brown	Outside Hitter
	Lisa Smith	Middle Blocker
	Wendy Stammer	Outside Hitter
1985	Detra Brown	Outside Hitter
	Wendy Stammer	Outside Hitter
1984	Leah Bennett	Setter/OH
1983	Leah Bennett	Setter/OH
1982	Leah Bennett	Setter/OH
	Claudia Lee	Outside Hitter
	Gayle Stammer	Outside Hitter
1981	Leah Bennett	Setter/OH
	Rose Magers	Middle Blocker
1979	Tanya Sparks	

* - Team selections not determined by SEC.

ALL-SEC FRESHMAN TEAM

2014	Gina Tillis	Outside Hitter
2013	Briana Holman	Middle Blocker
2011	Helen Boyle	Outside Hitter
	Malorie Pardo	Setter
2010	Desiree Elliott	Middle Blocker
2008	Michele Williams	Middle Blocker
2007	Angela Bensend	Right Side
2006	Lauren DeGirolamo	Middle Blocker
2005	Marina Skender	Right Side
	Kyna Washington	Outside Hitter
2003	Lauren Leamont	Outside Hitter

SEC TOURNAMENT MVP

1991	Monique Adams
1990	Luciana Reis
1989	Daniela Reis
1986	Detra Brown

ALL-SEC TOURNAMENT TEAM

2000	Lauren Cuyler
1992	Angie Miller
	Daniela Reis
1991	Monique Adams
	Angie Miller
	Daniela Reis
1990	Luciana Reis
	Monique Adams

	Nyla Shepherd	
	Julie Stempel	
1989	Daniela Reis	
	Monique Adams	
	Julie Stempel	
	Tessa Sulatycki	
1988	Fran Lupo	
1987	Simone DePaula	
	Sibel Gurkan	
1986	Detra Brown	
	Wendy Stammer	
1985	Detra Brown	
	Lisa Smith	
	Wendy Stammer	
1984	Leah Bennett	
1983	Leah Bennett	
	Maureen Marek	
	Paula Rideau	
1982	Leah Bennett	
	Claudia Lee	
1981	Rose Magers	
1979	Tanya Sparks	

SEC PLAYER OF THE WEEK (*)

2014	Briana Holman	Week 1
2013	Briana Holman	Week 7
2010	Madie Jones	Week 7
	Michele Williams	Week 3
2009	Brittnee Cooper	Week 10
	Sam Dabbs	Week 7
	Brittnee Cooper	Week 2
2007	Brittnee Cooper	Week 6
	Kyna Washington	Week 4
	Kyna Washington	Week 3
2006	Daniela Romero	Week 2
2005	Marina Skender	Week 4
2005	Ivana Kuzmic	Week 1
2002	Jennifer Hampton	Week 10
2001	Jennifer Hampton	Week 12
	Meagan Davis	Week 9
2000	Meghan Bedford	Week 8
1996	Carmis Franks	Week 13

SEC OFFENSIVE PLAYER OF THE WEEK

2015	Gina Tillis	Week 6
------	-------------	--------

SEC DEFENSIVE PLAYER OF THE WEEK

2015	Haley Smith	Week 4
2014	Katie Lindelow	Week 15
	Haley Smith	Week 13
2012	Meghan Mannari	Week 9
2011	Meghan Mannari	Week 12
	Meghan Mannari	Week 4
	Meghan Mannari	Week 1
2010	Angela Benseid	Week 5
2009	Michele Williams	Week 12
	Lauren DeGirolamo	Week 9
	Brittnee Cooper	Week 1
2008	Elena Martinez	Week 8
	Elena Martinez	Week 6
	Elena Martinez	Week 1
2007	Elena Martinez	Week 13
	Lauren DeGirolamo	Week 7
	Elena Martinez	Week 2
2006	Kassi Mikulik	Week 14
	Kassi Mikulik	Week 9
	Kassi Mikulik	Week 6
2005	Ivana Kuzmic	Week 10
	Ivana Kuzmic	Week 5
	Ivana Kuzmic	Week 3
2004	Rachel Pittman	Week 11
	Ivana Kuzmic	Week 3
2003	Regan Hood	Week 10

SEC FRESHMAN OF THE WEEK

2014	Gina Tillis	Week 8
2013	Briana Holman	Week 11
	Briana Holman	Week 3
	Briana Holman	Week 2
2012	Haley Smith	Week 4
2011	Malorie Pardo	Week 5
	Malorie Pardo	Week 8
	Malorie Pardo	Week 9
	Helen Boyle	Week 11
2010	Desiree Elliott	Week 12
	Desiree Elliott	Week 8
	Desiree Elliott	Week 5
	Desiree Elliott	Week 4
2008	Michele Williams	Week 11
2007	Angela Benseid	Week 9
2006	Lauren DeGirolamo	Week 14
	Lauren DeGirolamo	Week 12
	Lauren DeGirolamo	Week 4
	Lauren DeGirolamo	Week 1
2005	Marina Skender	Week 12
	Marina Skender	Week 11
	Marina Skender	Week 9
	Kyna Washington	Week 8
	Marina Skender	Week 4

* - The SEC Player of the Week award began in 1996, while SEC Defensive Player of the Week was added in 2003. In 2005, the SEC Freshman of the Week started. In 2015, the league added an SEC Offensive Player of the Week and SEC Setter of the Week.

LSWA COACH OF THE YEAR

2010	Fran Flory
2009	Fran Flory
2006	Fran Flory
2005	Fran Flory
2001	Fran Flory

LSWA PLAYER OF THE YEAR

2013	Briana Holman	Middle Blocker
2011	Madie Jones	Outside Hitter
2010	Angela Benseid	Outside Hitter
2009	Brittnee Cooper	Middle Blocker
2006	Daniela Romero	Setter
2005	Ivana Kuzmic	Middle Blocker
2001	Meagan Davis	Middle Blocker

LSWA DEFENSIVE PLAYER OF THE YEAR

2012	Meghan Mannari	Libero
2011	Meghan Mannari	Libero
2008	Elena Martinez	Libero
2007	Elena Martinez	Libero

LSWA NEWCOMER OF THE YEAR

2008	Sam Dabbs	Setter
2004	Ivana Kuzmic	Middle Blocker

LSWA FRESHMAN OF THE YEAR

2013	Briana Holman	Middle Blocker
2010	Desiree Elliott	Middle Blocker
2006	Lauren DeGirolamo	Middle Blocker
2003	Lauren Leamont	Outside Hitter
1999	Jennifer Hampton	Outside Hitter

ALL-LOUISIANA FIRST TEAM

2014	Briana Holman	Middle Blocker
2013	Cati Leak	Outside Hitter
	Briana Holman	Middle Blocker
	Cati Leak	Outside Hitter
2012	Desiree Elliott	Middle Blocker
	Madie Jones	Outside Hitter

	Meghan Mannari	Libero
2011	Desiree Elliott	Middle Blocker
	Madie Jones	Outside Hitter
	Meghan Mannari	Libero
	Malorie Pardo	Setter
2010	Angela Benseid	Outside Hitter
	Desiree Elliott	Middle Blocker
	Brittney Johnson	Setter
	Michele Williams	Middle Blocker
2009	Brittnee Cooper	Middle Blocker
	Sam Dabbs	Setter
	Marina Skender	Outside Hitter
2008	Brittnee Cooper	Middle Blocker
	Elena Martinez	Libero
2007	Lauren DeGirolamo	Middle Blocker
	Elena Martinez	Libero
	Kyna Washington	Outside Hitter
2006	Daniela Romero	Setter
2005	Ivana Kuzmic	Middle Blocker
	Jelena Mijatovic	Outside Hitter
	Marina Skender	Right Side
2004	Regan Hood	Middle Blocker
2003	Regan Hood	OH/MB
2002	Jennifer Hampton	Outside Hitter
2001	Meagan Davis	Middle Blocker
	Jennifer Hampton	Outside Hitter
2000	Meagan Davis	Middle Blocker
1999	Meagan Davis	Middle Blocker
	Kelly Thompson	OH/MB

ALL-LOUISIANA SECOND TEAM

2015	Gina Tillis	Outside Hitter
2014	Malorie Pardo	Setter
2013	Malorie Pardo	Setter
2012	Helen Boyle	Outside Hitter
2011	Michele Williams	Middle Blocker
2009	Lauren Waclawczyk	Libero
	Michele Williams	Middle Blocker
2008	Sam Dabbs	Setter
	Kyna Washington	Outside Hitter
2007	Brittnee Cooper	Middle Blocker
	Marina Skender	Outside Hitter
2006	Melody Clark	Middle Blocker
	Lauren DeGirolamo	Middle Blocker
	Marina Skender	Outside Hitter
2004	Ivana Kuzmic	Middle Blocker
2003	Lauren Leamont	Outside Hitter
2002	Cara Causey	Middle Blocker
2001	Lauren Cuyler	Middle Blocker
	Katie Kubena	Setter
2000	Meghan Bedford	Right Side
	Lauren Cuyler	Middle Blocker
	Jennifer Hampton	Outside Hitter

COSIDA ACADEMIC ALL-AMERICA

2002	Lauren Cuyler	Third Team
------	---------------	------------

COSIDA ACADEMIC ALL-DISTRICT

2010	Brittney Johnson	Second Team
2009	Lauren DeGirolamo	First Team
	Marina Skender	Third Team
2008	Lauren DeGirolamo	First Team
2007	Lauren DeGirolamo	First Team
2002	Lauren Cuyler	First Team

LSU'S JESSE OWENS ATHLETIC AWARD

2010	Brittney Johnson
2009	Brittney Johnson



Honors/Awards

SEC ACADEMIC HONOR ROLL

2016	Khourtni Fears Lindsay Flory Tiara Gibson Katie Kampen Kelly Quinn Toni Rodriguez Cheyenne Wood		Brittney Johnson Elena Martinez Haley Reuther Marina Skender
2015	Khourtni Fears Tiara Gibson Cati Leak Katie Lindelow Kelly Quinn Toni Rodriguez Gina Tillis Cheyenne Wood	2007	Shannon Balikowsky Lauren DeGirolamo Michelle Hensgens Maggie Lonergan Elena Martinez Marina Skender
2014	Helen Boyle Emily Ehrle Mimi Eugene Khourtni Fears Briana Holman Katie Lindelow Malorie Pardo Katarina Raicevic Haley Smith Laura Whalen	2006	Melody Clark Lauren DeGirolamo Michelle Hensgens Marina Skender
2013	Helen Boyle Katie Lindelow Haley Smith	2005	Melody Clark Vanessa Freeman Michelle Hensgens Ivana Kuzmic Jelena Mijatovic Kate Spytek
2012	Sam Delahoussaye Victoria Jacobsen Madie Jones Haley Smith	2004	Beth Cowley Regan Hood Ivana Kuzmic Rachel Pittman
2011	Victoria Jacobsen Madie Jones Shelby Pursley Brittany Steele Lauren Waclawczyk Michele Williams	2003	Beth Cowley Regan Hood Lauren Leaumont Rachel Pittman
2010	Victoria Jacobsen Brittney Johnson Madie Jones Tania Schatow Lauren Waclawczyk	2002	Meghan Bedford Lyndsey Benson Beth Cowley Lauren Cuyler Meagan Davis Blaise DeRouen Jennifer Hampton Regan Hood Katie Kubena Kyra Lancon Rachel Pittman Addie Prewitt
2009	Sam Dabbs Lauren DeGirolamo Brittney Johnson Tania Schatow Marina Skender Lauren Waclawczyk Michele Williams	2001	Meghan Bedford Lyndsey Benson Christy Carr Lauren Cuyler Meagan Davis Jenny Greco Jennifer Hampton Katie Kubena Jill Lytle Lauren O'Connor Addie Prewitt Rachel Vogt
2008	Lauren DeGirolamo		

2000	Meghan Bedford Lyndsey Benson Christy Carr Lauren Cuyler Meagan Davis Jennifer Hampton Katie Kubena Jill Lytle Lauren O'Connor Addie Prewitt Claudia Rodriguez Rachel Vogt
1999	Meghan Bedford Lyndsey Benson Christy Carr Lauren Cuyler Jill Lytle Meg Norwood Lauren O'Connor Sarah Schneider Kelly Thompson
1998	Christy Carr Jill Lytle Meg Norwood Lauren O'Connor
1997	Emily Boken Miranda Cantu Shannon Hoelsing Jessica Miranda Meg Norwood Linda Tran
1996	Renata Costa Shannon Hoelsing Karen Jenny Jessica Miranda Meg Norwood Linda Tran
1995	Renata Costa Shannon Hoelsing Karen Jenny Tammy Western
1994	Jocelyn Anderson Renata Costa Linda Tran
1993	Joanne Moore
1992	Bonnie Gaudin Joanne Moore Katherine Signorelli Tess Sulatycki
1991	Joanne Moore Julie Stempel Tess Sulatycki
1990	Tess Sulatycki

1988	Monica Freitas Lisa Sulatycki
------	----------------------------------

SEC COMMUNITY SERVICE TEAM

2016	Kelly Quinn
2015	Katie Lindelow
2014	Katie Lindelow
2013	Madi Mahaffey
2012	Madie Jones
2011	Lauren Waclawczyk
2010	Madie Jones
2009	Lauren DeGirolamo
2008	Lauren DeGirolamo
2007	Michelle Hensgens
2006	Melody Clark
2005	Melody Clark
2004	Melody Clark
2003	Beth Cowley
1999	Jill Lytle

SEC FIRST YEAR HONOR ROLL

2016	Jacqui Armer Sydney Mukes Milan Stokes Anna Zwiebel
2015	Olivia Beyer Lindsay Flory Katie Kampen
2014	Elly Ogle Kelly Quinn Toni Rodriguez Gina Tillis Cheyenne Wood
2013	Katarina Raicevic
2012	Cati Leak Katie Lindelow
2011	Marissa Maas
2010	Shelby Pursley Brittany Steele
2009	Madie Jones
2008	Lauren Waclawczyk
2007	Brittney Johnson Haley Reuther
2005	Lauren DeGirolamo Marina Skender
2004	Michelle Hensgens Mina Spasojevic Kate Spytek
2002	Cara Causey

SPECIAL HONORS

LSU ATHLETICS HALL OF FAME

2013	Daniela Reis
------	--------------

U.S. OLYMPIC TEAM

1984	Rose Magers
------	-------------

U.S. NATIONAL TEAM

2013	Regan Hood	FIVB World Grand Prix
2011	Regan Hood	Pan American Games

U.S. JUNIOR NATIONAL TEAM

1989	Monique Adams (B Team)
1984	Ruth Nelson (Coach) Leah Bennett Wendy Stammer

U.S. NATIONAL A2 PROGRAM

2013	Briana Holman Helen Boyle
2012	Meghan Mannari
2011	Fran Flory (Head Coach)
2010	Steve Loeswick (Assistant Coach)
2009	Brittnee Cooper
2008	Elena Martinez
2008	Brittnee Cooper

U.S. OLYMPIC FESTIVAL

1989	Angie Miller Nyla Shepherd Julie Stempel
1988	Monique Adams
1987	Scott Luster (Coach) Fran Lupo
1985	Debbie Candilora Wendy Stammer
1983	Leah Bennett

COACHING RECORDS		Overall	Overall	SEC	SEC	SEC	SEC
Year	Coach	W-L	Pct.	W-L	Pct.	Finish	Div.
1974	Jinks Coleman	23-6	.793				
1975	Jinks Coleman	27-11	.711				
1976	Jinks Coleman	25-5	.833				
1977	Gerry Owens	41-9	.820				
1978	Gerry Owens	28-2	.933				
1979	Gerry Owens	15-17	.469				
1980	Gerry Owens	11-21	.344				
1981	Ruth Nelson	35-24	.593				
1982	Ruth Nelson	44-25	.638				
1983	Ruth Nelson	31-26	.544	4-1	.800	2nd	
1984	Ruth Nelson	18-23	.439	4-2	.667	3rd	
1985	Scott Luster	33-10	.767	5-1	.833	T-1st	
1986	Scott Luster	35-9	.795	5-1	.833	T-1st	
1987	Scott Luster	25-11	.694	6-1	.857	2nd	
1988	Scott Luster	22-13	.628	5-2	.714	T-2nd	
1989	Scott Luster	30-8	.784	8-0	1.000	1st	
1990	Scott Luster	34-7	.829	8-0	1.000	T-1st	
1991	Scott Luster	35-2	.946	13-1	.929	1st	
1992	Scott Luster	26-9	.743	12-2	.857	2nd	
1993	Scott Luster	21-16	.568	8-6	.571	4th	
1994	Scott Luster	8-23	.258	4-11	.364	9th	
1995	Scott Luster	20-12	.625	8-7	.533	2nd	West
1996	Scott Luster	10-20	.333	6-9	.400	4th	West
1997	Scott Luster	9-21	.300	0-15	.000	6th	West
1998	Fran Flory	15-16	.484	5-10	.333	T-3rd	West
1999	Fran Flory	17-15	.531	7-8	.466	T-3rd	West
2000	Fran Flory	15-17	.469	6-9	.400	3rd	West
2001	Fran Flory	16-11	.593	10-5	.677	T-2nd	West
2002	Fran Flory	17-11	.607	9-7	.563	2nd	West
2003	Fran Flory	11-19	.367	6-10	.375	3rd	West
2004	Fran Flory	17-12	.586	8-8	.500	3rd	West
2005	Fran Flory	21-8	.724	11-5	.688	T-1st	West
2006	Fran Flory	26-6	.813	16-4	.800	1st	West
2007	Fran Flory	25-8	.758	15-5	.750	1st	West
2008	Fran Flory	18-10	.642	13-7	.650	1st	West
2009	Fran Flory	25-7	.781	18-2	.900	1st	West
2010	Fran Flory	25-5	.833	16-4	.800	1st	West
2011	Fran Flory	19-11	.633	12-8	.600	1st	West
2012	Fran Flory	12-17	.414	8-12	.400	T-3rd	West
2013	Fran Flory	19-13	.594	8-10	.444	9th	
2014	Fran Flory	20-9	.690	14-4	.778	3rd	
2015	Fran Flory	9-20	.310	5-13	.278	12th	
2016	Fran Flory	9-20	.310	4-14	.222	12th	
Jinks Coleman (3 years)		75-22	.733				
Gerry Owens (4 years)		95-49	.660				
Ruth Nelson (4 years)		128-98	.566	8-3	.727		
Scott Luster (13 years)		308-161	.657	88-56	.682		
Fran Flory (19 years)		336-235	.588	191-145	.558		
Total (43 years)		933-545	.631	283-189	.600		

LSU IN THE AVCA/USA TODAY POLL

Nov. 29, 2010	No. 15
Nov. 22, 2010	No. 17
Nov. 15, 2010	T-No. 16
Nov. 8, 2010	No. 15
Nov. 1, 2010	No. 16
Oct. 25, 2010	No. 16
Oct. 18, 2010	No. 17
Oct. 11, 2010	No. 12
Oct. 4, 2010	No. 15
Sept. 27, 2010	No. 16
Sept. 20, 2010	No. 17
Sept. 13, 2010	No. 19
Sept. 6, 2010	No. 21
Aug. 30, 2010	No. 21
Preseason 2010	No. 23
Final 2009	No. 19
Nov. 30, 2009	No. 18
Nov. 23, 2009	No. 17
Nov. 16, 2009	No. 17
Nov. 9, 2009	No. 19
Nov. 2, 2009	No. 19
Oct. 26, 2009	No. 20
Oct. 19, 2009	No. 20

Oct. 12, 2009	No. 24
Sept. 1, 2008	No. 24
Preseason 2008	No. 21
Oct. 15, 2007	No. 25
Oct. 8, 2007	No. 18
Oct. 1, 2007	No. 20
Sept. 24, 2007	No. 22
Sept. 17, 2007	No. 22
Sept. 10, 2007	No. 24
Sept. 3, 2007	No. 21
Aug. 27, 2007	No. 22
Preseason 2007	No. 23
Final 2006	No. 19
Dec. 4, 2006	No. 19
Nov. 27, 2006	No. 16
Nov. 20, 2006	No. 15
Nov. 13, 2006	No. 11
Nov. 6, 2006	No. 11
Oct. 30, 2006	No. 11
Oct. 23, 2006	No. 10
Oct. 16, 2006	No. 12

Oct. 9, 2006	No. 13
Oct. 2, 2006	No. 10
Sept. 25, 2006	No. 12
Sept. 18, 2006	No. 13
Sept. 11, 2006	No. 18
Sept. 4, 2006	No. 22
Sept. 26, 2005	No. 24
Sept. 21, 1993	No. 25
Sept. 14, 1993	No. 22
Sept. 7, 1993	No. 15
Preseason 1993	No. 13
Final 1992	No. 12
Nov. 17, 1992	No. 12
Nov. 10, 1992	No. 13
Nov. 3, 1992	No. 11
Oct. 27, 1992	No. 11
Oct. 20, 1992	No. 11
Oct. 13, 1992	No. 11
Oct. 6, 1992	No. 11
Sept. 29, 1992	No. 12
Sept. 22, 1992	No. 12

Sept. 15, 1992	No. 11
Sept. 8, 1992	No. 8
Preseason 1992	No. 8
Final 1991	No. 5
Nov. 19, 1991	No. 6
Nov. 12, 1991	No. 6
Nov. 5, 1991	No. 6
Oct. 29, 1991	No. 6
Oct. 22, 1991	No. 7
Oct. 15, 1991	No. 7
Oct. 8, 1991	No. 7
Oct. 1, 1991	No. 6
Sept. 24, 1991	No. 6
Sept. 17, 1991	No. 7
Sept. 10, 1991	No. 7
Preseason 1991	No. 8
Final 1990	No. 17
Nov. 13, 1990	No. 17
Nov. 6, 1990	No. 17
Oct. 30, 1990	No. 18
Oct. 23, 1990	No. 18
Oct. 16, 1990	No. 18

Oct. 9, 1990	No. 18
Oct. 2, 1990	No. 17
Sept. 25, 1990	No. 18
Sept. 18, 1990	No. 17
Sept. 11, 1990	No. 1
Preseason 1990	No. 9
Final 1989	No. 17
Nov. 14, 1989	No. 19
Nov. 7, 1989	No. 20
Oct. 31, 1989	No. 20
Oct. 24, 1989	No. 17
Oct. 17, 1989	No. 16
Oct. 10, 1989	No. 15
Oct. 3, 1989	No. 15
Sept. 26, 1989	No. 16
Sept. 19, 1989	No. 18
Sept. 12, 1989	No. 14
Final 1986	No. 16
Nov. 18, 1986	No. 20
Nov. 11, 1986	No. 20
Nov. 4, 1986	No. 20
Oct. 28, 1986	No. 18

Oct. 21, 1986	No. 19
Sept. 30, 1986	No. 17
Sept. 23, 1986	No. 19
Sept. 16, 1986	No. 16
Preseason 1986	No. 19
Sept. 11, 1984	No. 17
Preseason 1984	No. 17



Letterwinners

-A-

Adams, Monique	1989-90-91
Anderson, Jocelyn	1993-94
Armer, Jacqui	2016
Aunon, Christine	1985

-B-

Balikowsky, Shannon	2007
Batiste, Mary	1978
Bedford, Meghan	1998-99-2000-01
Bennett, Leah	1981-82-83-84
Bensend, Angela	2007-08-09-10
Benson, Lyndsey	1998-99-2000-01
Beyer, Olivia	2015-16
Boada, Yvette	1982-83
Bode, Jackie	1995-96
Boken, Emily	1996-97
Boland, Julie	1986
Boutte, Joannette	1977-78
Boyle, Helen	2011-12-13-14
Britt, Genia	1980
Brooks, Monica	1981-82
Brown, Detra	1983-84-85-86
Bryant, Jeannie	1982
Burke, Priscila	1994

-C-

Callais, Verna	1992
Candilora, Debbie	1983
Cantu, Miranda	1994-95-96-97
Card, Alice	1983-84-85-86
Carr, Christy	1997-98-99-2000
Castillo, Dana	1988-89-90-91
Causey, Cara	2002
Chamberlain, Lauren	1980
Clark, Melody	2003-04-05-06
Constant, Markeisha	2003
Cooper, Brittnee	2006-07-08-09
Cormier, Estella	1980
Costa, Renata	1993-94-95-96
Cowley, Beth	2001-02-03-04
Crane, Melinda	1980-81
Cuyler, Lauren	1998-2000-01-02

-D-

Dabbs, Sam	2008-09
Davis, Meagan	1998-99-2000-01
DeGirolamo, Lauren	2006-07-08-09
Delahoussaye, Sam	2009-10-11-12
DePaula, Simone	1984-85-86-87
DeRouen, Blaise	2001-02
Dessauer, Christine	1996-98
Dugas, Kristi	2006
Duplantis, Helena	1987-88
Dupre, Mary Beth	1977-78

-E-

Ehrle, Emily	2013-14-15
Elliott, Desiree	2010-11-12-13
Esch, Kelly	2014
Eugene, Mimi	2014-15

-F-

Fears, Khourtni	2012-13-16
Flory, Lindsay	2015-16
Franks, Carmis	1993-94-95-96
Freeman, Vanessa	2004-05-06
Freese, Amy	1982-83
Freitas, Monica	1987-88

-G-

Galliano, Lacey	2003-04
Gaudin, Bonnie	1991-92
Gerig, Jackie	2012
Gibson, Tiara	2015-16
Greco, Jenny	2000-01-02
Greco, Sarah	2004
Greer, Bridgette	1977-78-79-80
Guest, Debra	1980
Gurkan, Sibel	1987-88

-H-

Hackett, Venessa	1992-93
Hampton, Jennifer	1999-2000-01-02
Heinz, Megan	2002-03
Henry, Roxanne	1993-94-95-96
Hensgens, Michelle	2004-05-06-07
Hise, Beverly	1977-78-79
Hlaven, Cathy	1986-87-88-89
Hoelsing, Shannon	1994-95-96-97
Holman, Briana	2013-14
Hood, Regan	2001-02-03-04

-J-

Jacobsen, Victoria	2010-11-12
James, Laura	1983
Jenny, Karen	1995-96
Johnson, Brittney	2007-08-09-10
Johnson, Tonya	1987-88-89-90
Jones, Madie	2009-10-11-12
Jordan, Angie	2000
Jurisch, Allison	1993

-K-

Kampen, Katie	2015-16
Klarquist, Alaina	2006
Knox, Cathy	1994-95-96
Kubena, Katie	1999-2000-01-02
Kun, Allison	1984-85
Kuzmic, Ivana	2004-05

-L-

LaGrange, Jennifer	1989-90-91-92
LaJaunie, Michele	1977-78-79
Lancon, Kyra	2001-02
Leak, Cati	2012-13-14-15
Leaumont, Lauren	2003-04-05-06
Lee, Claudia	1982
Lindelow, Katie	2012-13-14-15
Lirette, Marel	1985
Loneragan, Maggie	2006-07
Lucas, Penny	1980-83
Lupo, Fran	1987-88
Lytle, Jill	1997-98-99-2000

-M-

Maas, Marissa	2011-12
Magers, Rose	1981
Magos, Meredith	1991
Mahaffey, Madi	2011-12-13-14
Mannari, Meghan	2009-10-11-12
Marek, Maureen	1981-82-83-84
Martinez, Elena	2005-06-07-08
Mays, Tena	1980-81
McHenry, Tish	1981-82
Mijatovic, Jelena	2004-05
Mikulik, Kassi	2003-04-05-06
Miller, Angie	1991-92
Miller, Tiffany	1992-93-94
Miranda, Jessica	1995-96-97-98
Moore, Joanne	1990-91-92-93
Mukes, Sydney	2016

-N-

Neumier, Peggy	1980
Norwood, Meg	1996-97-98-99

-O-

O'Connor, Lauren	1997-98-99-2000
Ogle, Elly	2014
Osterhoff, Kim	1984-85

-P-

Pardo, Malorie	2011-12-13
Payne, Tracey	1986-87-88-89
Perry, Janie	1986-87-88-89
Peska, Brittani	2011
Peterson, Kelli	1979
Pittman, Rachel	2001-02-03-04
Prewitt, Addie	2000-01
Pritchett, Marie	1992
Pursley, Shelby	2010-11

-Q-

Quinn, Kelly	2014-15-16
---------------------	-------------------

-R-

Raicevic, Katarina	2013
Reirson, Sarah	1994
Reis, Daniela	1989-90-91-92
Reis, Luciana	1990-91-92-93
Resweber, Rachel	1986
Reuther, Haley	2007-08
Richards, Sybil	1979
Rideau, Paula	1980-81-82-83
Rodriguez, Toni	2015-16
Romero, Daniela	2003-04-05-06
Ruttley, Christie	2003

-S-

Samuels, Stacey	1984-85-86
Santana, Luciana	1992-93-94-95
Schaff, Kelli	1989-90
Schatow, Tania	2007-08-09-10
Scheider, Sarah	1998-99
Seger, Nikki	1980
Shepherd, Nyla	1988-89-90-91
Sheriff, Mae	1981
Signorelli, Katherine	1992
Skender, Marina	2005-06-07-09
Small, Shafeeqa	1993-94
Smith, Haley	2012-13-14-15
Smith, Lisa	1984-85-86-87
Sparks, Tonya	1979
Stammer, Gayle	1982-83
Stammer, Wendy	1983-84-85-86
Steele, Brittany	2010-11
Stempel, Julie	1988-89-90-91
Stokes, Milan	2016
Striebel, Avery	2011
Sulatycki, Lisa	1987-88-89-90
Sulatycki, Tess	1989-90-91-92

-T-

Templet, Sandy	1988
Thompson, Kelly	1996-97-98-99
Tillis, Gina	2014-15-16
Tran, Linda	1994-95
Trowbridge, Kristin	1997
Tureaud, Jarriel	2016

-V-

Vogt, Rachel	1999-2000-01-02
--------------	-----------------

-W-

Waclawczyk, Lauren	2008-09-10-11
Washington, Kyna	2005-06-07-08
Welsh, Brittany	2015-16
Western, Tammy	1992-93-94-95
Whalen, Laura	2013-14
Williams, Michele	2008-09-10-11
Willis, Nicole	2010-11
Winn, Randi	1995-96
Wood, Cheyenne	2014-15-16
Wynn, Sharen	1979

-Z-

Zulli, Sandra	1979-80-81
Zwiebel, Anna	2016

*Players in **bold** denote letterwinners on current team

KILLS - THREE-SET MATCH

26	Monique Adams	Oklahoma	8/31/91
24	Kyna Washington	Ole Miss	9/12/07
23	Meghan Bedford	Mississippi State	10/13/00
22	Emily Boken	Alabama	10/31/97
22	Angie Miller	Penn State	9/5/92
22	Monique Adams	UCLA	12/12/90
21	Jelena Mijatovic	Jacksonville	8/26/05
21	Tiffany Miller	Mississippi State	10/30/94
21	Monica Freitas	Western Michigan	10/28/88
20	Three players tied		

KILLS - FOUR-SET MATCH

43	Monique Adams	Florida (T-7th NCAA)	12/14/91
33	Wendy Stammer	Georgia	11/24/85
31	Cati Leak	UC Davis	8/31/13
30	Carmis Franks	South Carolina	10/25/96
30	Monica Freitas	Georgia	10/18/87
29	Fran Lupo	Florida State	11/6/88
28	Kelly Thompson	Kentucky	10/10/99
28	Kelly Thompson	Tulane	9/8/98
28	Carmis Franks	Alabama	11/1/96
28	Angie Miller	Kentucky	11/28/92

KILLS - FIVE-SET MATCH

37	Gina Tillis	at Georgia	10/2/15
33	Carmis Franks	Ole Miss	10/6/96
33	Luciana Santana	Arkansas	11/12/95
33	Monique Adams	Texas	11/21/91
32	Detra Brown	Kentucky	10/26/85
31	Nyla Shepherd	Wyoming	9/6/90
30	Angie Miller	Georgia	11/6/92
30	Monique Adams	Texas	12/8/90
30	Nyla Shepherd	Texas	10/21/89
29	Four players tied		

TOTAL ATTEMPTS - THREE-SET MATCH

52	Meghan Bedford	Mississippi State	10/13/00
52	Emily Boken	Alabama	10/31/97
50	Angela Bensend	Kentucky	10/8/10
50	Marina Skender	Florida	10/15/06
49	Gina Tillis	Florida	10/14/16
49	Monique Adams	UCLA	12/12/90
48	Meghan Bedford	UNO	10/17/00
48	Emily Boken	Ole Miss	11/7/97
47	Kelly Thompson	Tennessee	10/8/99
47	Luciana Reis	Florida	11/19/93
46	Jennifer Hampton	Georgetown	9/7/01
46	Emily Boken	Tennessee	10/10/97

TOTAL ATTEMPTS - FOUR-SET MATCH

77	Carmis Franks	South Carolina	10/25/96
74	Marina Skender	Florida	11/3/06
73	Monique Adams	Florida	12/14/91
72	Emily Boken	UNO	10/28/97
72	Emily Boken	UNO	8/29/97
68	Lauren Cuyler	UNO	9/4/98
65	Meghan Bedford	Tennessee	10/8/00
64	Marina Skender	Florida	11/13/09
64	Regan Hood	Oral Roberts	9/19/03
62	Venessa Hackett	Kansas	9/17/93
62	Cati Leak	UC Davis	8/31/13

TOTAL ATTEMPTS - FIVE-SET MATCH

70	Madie Jones	Georgia	10/3/12
70	Jelena Mijatovic	Texas A&M	9/10/05
70	Kassi Mikulik	Houston	11/27/04
69	Jelena Mijatovic	Notre Dame	9/18/05
69	Luciana Santana	Arkansas	11/12/95
68	Madie Jones	Tennessee	10/10/12
68	Regan Hood	Houston	11/27/04
68	Tiffany Miller	Auburn	11/13/94
67	Kyna Washington	South Carolina	10/28/07
67	Jennifer Hampton	Ole Miss	11/10/02

HITTING PERCENTAGE - 10-14 ATTEMPTS

.923	Ivana Kuzmic	Campbell	12-0/13	8/27/05
.909	Marissa Maas	Grambling State	10-0/11	9/2/11
.857	Lisa Smith	Mississippi State	12-0/14	11/12/87
.846	Katie Kubena	Mississippi State	11-0/13	11/8/02
.833	Ivana Kuzmic	Tennessee	10-0/12	9/25/05
.833	Madie Jones	UL-Lafayette	8-0/12	8/26/11
.833	Malorie Pardo	South Florida	10-0/12	8/29/14
.818	Carmis Franks	South Carolina	9-0/11	10/17/93
.818	Daniela Reis	South Carolina	9-0/11	11/8/92
.818	Monique Adams	Alabama	9-0/11	11/9/91
.818	Nyla Shepherd	South Carolina	9-0/11	10/13/91
.818	Maureen Marek	McNeese State	9-0/11	10/26/82
.818	Wendy Stammer	Ole Miss	9-0/11	10/24/82

HITTING PERCENTAGE - 15-19 ATTEMPTS

.800	Monica Freitas	Southern	12-0/15	9/10/88
.765	Detra Brown	Louisiana-Monroe	13-0/17	11/16/85
.750	Lauren DeGirolamo	UNO	12-0/16	8/24/07
.750	Leah Bennett	North Carolina	12-0/16	9/27/84
.733	Lisa Smith	Southwestern	11-0/15	9/6/87
.733	Leah Bennett	Washington	12-1/15	9/24/83
.722	Desiree Elliott	UL-Lafayette	14-1/18	8/26/11
.706	Lisa Smith	Nicholls State	13-1/17	11/10/87
.706	Detra Brown	UNO	12-0/17	10/21/86
.688	Desiree Elliott	Mississippi State	12-1/16	10/29/10
.688	Venessa Hackett	UNO	13-2/16	9/1/93

HITTING PERCENTAGE - 20 OR MORE ATTEMPTS

.727	Nyla Shepherd	Tulane	16-0/22	10/23/90
.700	Brittnee Cooper	Texas A&M	28-0/40	12/5/09
.700	Brittnee Cooper	Auburn	15-1/20	9/25/09
.700	Marina Skender	Auburn	16-2/20	10/28/05
.700	Angie Miller	Kentucky	15-1/20	11/30/91
.692	Brittnee Cooper	Florida	18-0/26	10/11/09
.667	Brittnee Cooper	Auburn	15-1/21	11/1/09
.677	Tiffany Miller	Kansas	21-0/31	12/4/93
.636	Lisa Smith	Nevada	14-0/22	9/19/86
.636	Detra Brown	Ohio State	14-0/22	9/13/85

ASSISTS - THREE-SET MATCH

65	Katie Kubena	Mississippi State	10/13/00
62	Luciana Santana	Arkansas State	10/22/93
61	Lauren O' Connor	UCF	9/3/00
59	Randi Winn	Arkansas	11/10/95
55	Randi Winn	North Carolina State	11/24/95
54	Luciana Santana	Bowling Green	12/4/93
53	Luciana Santana	Tennessee	11/12/93
52	Maggie Loneragan	Ole Miss	9/12/07
51	Eight players tied		

ASSISTS - FOUR-SET MATCH

82	Daniela Reis	Florida	12/14/91
75	Lauren O' Connor	UNO	9/4/98
74	Lauren O' Connor	Kentucky	10/10/99
72	Randi Winn	Ole Miss	11/3/95
70	Lauren O' Connor	Tennessee	11/18/98
69	Katie Kubena	Houston	9/4/99
69	Randi Winn	Alabama	11/1/96
69	Simone DePaula	Georgia	10/18/87
68	Luciana Santana	Kentucky	10/29/93
68	Malorie Pardo	UC Davis	8/31/13

ASSISTS - FIVE-SET MATCH

84	Lauren O' Connor	Mississippi State	11/8/98
81	Randi Winn	Tennessee	9/27/96
81	Lisa Sulatycki	North Carolina	10/21/88
79	Randi Winn	Arkansas	11/12/95
78	Lauren O' Connor	Ole Miss	10/11/98
78	Daniela Reis	Wyoming	9/6/90
76	Daniela Reis	Oklahoma	9/22/89
75	Five players tied		

SERVICE ACES - THREE-SET MATCH

11	Wendy Stammer	Mississippi State	11/6/86
10	Wendy Stammer	Louisville	11/29/86
9	Wendy Stammer	Mississippi State	10/31/85
9	Wendy Stammer	Louisiana-Lafayette	9/30/86
9	Fran Lupo	Tennessee	10/30/87
8	Leah Bennett	Southern	10/5/83
8	Fran Lupo	Mississippi State	11/12/87
8	Tonya Johnson	Indiana State	9/1/90

SERVICE ACES - FOUR-SET MATCH

9	Lisa Sulatycki	Auburn	10/9/88
9	Sibel Gurkan	Tulane	9/22/87
8	Jelena Mijatovic	South Carolina	11/5/04
8	Penny Lucas	Texas A&M	10/7/83
7	Eight players tied		

SERVICE ACES - FIVE-SET MATCH

10	Wendy Stammer	Texas Tech	9/14/86
8	Monica Freitas	Texas-Arlington	11/27/87
7	Jelena Mijatovic	Ole Miss	10/3/04
7	Lauren O' Connor	Connecticut	9/12/97
7	Sibel Gurkan	North Carolina	10/21/88
7	Monica Freitas	Kentucky	11/14/87
7	Monica Freitas	Texas A&M	9/25/87
7	Alice Card	Arizona	9/7/86
7	Wendy Stammer	Florida State	11/9/85
7	Wendy Stammer	Lamar	10/9/85

DIGS - THREE-SET MATCH

30	Luciana Reis	Arkansas State	10/22/93
26	Kassi Mikulik	Ole Miss	9/29/06
25	Elena Martinez	Georgia	11/16/07
25	Jennifer Hampton	Tulane	11/7/00
25	Jennifer Hampton	Mississippi State	10/13/00
24	Cheyenne Wood	Eastern Kentucky	8/26/16
24	Haley Smith	Auburn	11/23/14
23	Haley Smith	CSUN	9/19/15
23	Meghan Mannari	Mississippi State	9/25/11
23	Joanne Moore	Baylor	12/5/93
22	Elena Martinez	Ole Miss	11/23/08
22	Elena Martinez	Drake	9/8/07
22	Kassi Mikulik	Tennessee	10/22/06
22	Daniela Reis	Tennessee	11/4/89
22	Haley Smith	Mississippi State	10/13/13

DIGS - FOUR-SET MATCH

40	Meghan Mannari	Auburn	10/19/12
33	Elena Martinez	Arkansas	9/16/07
31	Elena Martinez	UCLA	12/5/08
31	Luciana Reis	Kansas	12/4/93
30	Elena Martinez	Ole Miss	10/17/07
30	Elena Martinez	Rice	9/1/07
29	Angie Miller	Florida	12/14/91
28	Meghan Mannari	Georgia	11/9/12
28	Kassi Mikulik	Florida	11/3/06
28	Luciana Reis	Texas	10/25/93
28	Katie Lindelow	UC Davis	8/31/13

DIGS - FIVE-SET MATCH

43	Elena Martinez	Alabama	11/11/07
39	Haley Smith	Auburn	10/25/15
39	Meghan Mannari	South Carolina	11/13/11
36	Meghan Mannari	Miami	8/27/11
34	Elena Martinez	Kentucky	11/2/07
34	Elena Martinez	Iowa	9/8/07
33	Sam Delahoussaye	Mississippi State	9/28/12
32	Meghan Mannari	Ole Miss	10/23/11
32	Katie Lindelow	Auburn	11/15/13
31	Elena Martinez	Texas A&M	8/29/08
30	Haley Smith	Mississippi State	11/16/14

BLOCK ASSISTS - THREE-SET MATCH

10	Julie Stempel	Tulane	11/2/88
9	Lauren DeGirolamo	Marquette	11/25/06
9	Lauren Cuyler	Georgia	11/18/00
8	14 players tied		

BLOCK ASSISTS - FOUR-SET MATCH

17	Tiffany Miller	Kansas	12/4/93
13	Stacey Samuels	Michigan	10/26/85
12	Briana Holman	Alabama	9/28/14
11	Kelly Thompson	Michigan	9/12/98
11	Jackie Bode	Ole Miss	11/3/95
11	Julie Stempel	Southern Cal	11/16/89
9	10 players tied		

BLOCK ASSISTS - FIVE-SET MATCH

16	Lisa Smith	Wyoming	9/11/87
14	Monica Freitas	Wyoming	9/11/87
14	Stacey Samuels	Arizona	9/7/86
14	Stacey Samuels	Ohio State	9/13/85
13	Ivana Kuzmic	Notre Dame	9/18/05
12	Miranda Cantu	Auburn	11/13/94
12	Simone DePaula	Wyoming	9/11/87
12	Briana Holman	Miami	9/13/13
11	Seven players tied		

BLOCK SOLOS - THREE-SET MATCH

5	Monique Adams	William & Mary	10/26/90
5	Monica Freitas	Nebraska	9/20/87
5	Lisa Smith	Colorado State	10/4/86
5	Stacey Samuels	Louisiana-Lafayette	9/30/86
4	14 players tied		

BLOCK SOLOS - FOUR-SET MATCH

8	Tracey Payne	Northwestern	9/8/89
5	Angie Miller	Long Beach State	12/12/91
5	Tracey Payne	Texas A&M	8/31/89
5	Monica Freitas	Georgia	10/18/87
5	Stacey Samuels	Texas-Arlington	10/18/86
5	Lisa Smith	New Mexico	9/27/86
5	Lisa Smith	Arizona State	9/6/86
5	Paula Rideau	Texas A&M	10/21/83
4	13 players tied		

Individual Match Records



BLOCK SOLOS - FIVE-SET MATCH

9	Lisa Smith	Wyoming	9/11/87
6	Ivana Kuzmic	Houston	11/27/04
6	Miranda Cantu	Kentucky	11/18/94
6	Lisa Smith	Houston	11/29/86
5	Eight players tied		

TOTAL BLOCKS - THREE-SET MATCH

12	Kelly Thompson	Ball State	9/5/97
12	Monique Adams	William & Mary	10/26/90
11	Angie Miller	Georgia	10/25/92
11	Julie Stempel	Tulane	11/2/88
10	Lauren Cuyler	Georgia	11/18/00
10	Lisa Smith	Auburn	11/20/87
10	Stacey Samuels	UNO	10/21/86
9	13 players tied		

TOTAL BLOCKS - FOUR-SET MATCH

19	Tiffany Miller	Kansas	12/4/93
15	Stacey Samuels	Michigan	10/26/85
13	Stacey Samuels	Texas-Arlington	10/18/86
12	Lauren DeGirolamo	Rice	9/1/07
12	Brianna Holman	Alabama	9/28/14
12	Julie Stempel	Southern Cal	11/16/89
12	Tracey Payne	Texas A&M	8/31/89
11	Eight players tied		

TOTAL BLOCKS - FIVE-SET MATCH

25	Lisa Smith	Wyoming	9/11/87
19	Monica Freitas	Wyoming	9/11/87
15	Miranda Cantu	Auburn	11/13/94
15	Stacey Samuels	Arizona	9/7/86
15	Stacey Samuels	Ohio State	9/13/85
14	Ivana Kuzmic	Houston	11/27/04
14	Briana Holman	Tennessee	11/17/13
14	Briana Holman	Miami	9/13/13
13	Brittnee Cooper	Notre Dame	10/23/07
13	Ivana Kuzmic	Notre Dame	9/18/05
13	Meagan Davis	San Jose State	9/18/99
13	Simone DePaula	Wyoming	9/11/87
13	Lisa Smith	Arizona	12/6/86

KILLS

703	Wendy Stammer	1986
657	Leah Bennett	1983
618	Monique Adams	1990
594	Detra Brown	1986
572	Detra Brown	1985
558	Nyla Shepherd	1989
522	Wendy Stammer	1985
516	Leah Bennett	1982
515	Angie Miller	1992
514	Paula Rideau	1983

KILLS PER SET (MIN. 500)

4.56	Angie Miller	1992
4.54	Monique Adams	1991
4.51	Monique Adams	1990
4.42	Wendy Stammer	1986
4.10	Nyla Shepherd	1989
3.87	Kyna Washington	2007
3.71	Detra Brown	1986
3.64	Detra Brown	1985
3.22	Wendy Stammer	1985

TOTAL ATTEMPTS

1499	Kyna Washington	2007
1497	Wendy Stammer	1986
1430	Leah Bennett	1983
1321	Detra Brown	1986
1309	Paula Rideau	1983
1233	Cati Leak	2013
1203	Marina Skender	2006
1193	Nyla Shepherd	1989
1191	Emily Boken	1997
1187	Leah Bennett	1982

HITTING PERCENTAGE

.409	Brittnee Cooper	2009
.399	Angie Miller	1991
.381	Julie Stempel	1991
.383	Brianna Holman	2014
.377	Meagan Davis	2001
.370	Lauren Cuyler	2001
.351	Angie Miller	1992
.348	Meagan Davis	2000
.347	Marie Pritchett	1992
.344	Lauren Cuyler	2002

ASSISTS

1701	Daniela Reis	1990
1611	Daniela Reis	1989
1608	Daniela Reis	1991
1531	Daniela Romero	2006
1459	Daniela Reis	1992
1428	Lauren O'Connor	1998
1426	Luciana Santana	1993
1426	Julie Boland	1986
1399	Malorie Pardo	2013
1386	Randi Winn	1995

ASSISTS PER SET (MIN. 1200)

13.43	Daniela Romero	2006
13.18	Daniela Reis	1991
13.08	Randi Winn	1995
12.58	Daniela Reis	1992
12.42	Daniela Reis	1990
12.31	Lauren O'Connor	1998
12.01	Randi Winn	1996
12.01	Daniela Reis	1989
11.71	Malorie Pardo	2011
11.41	Luciana Santana	1993

SERVICE ACES

151	Wendy Stammer (No. 5 NCAA)	1986
107	Wendy Stammer	1985
103	Claudia Lee	1982
100	Tish McHenry	1982
99	Monica Freitas	1987
92	Maureen Marek	1983
83	Kim Osterhoff	1985
79	Sibel Gurkan	1988
79	Gayle Stammer	1982
78	Two players tied	

DIGS

740	Elena Martinez (No. 19 NCAA)	2007
535	Kassi Mikulik	2006
518	Meghan Mannari	2011
516	Luciana Reis	1993
516	Elena Martinez	2008
514	Haley Smith	2014
500	Haley Smith	2013
463	Wendy Stammer	1986
449	Paula Rideau	1983
446	Haley Smith	2015

DIGS PER SET (MIN. 400)

5.61	Elena Martinez	2007
4.96	Elena Martinez	2008
4.69	Kassi Mikulik	2006
4.67	Meghan Mannari	2011
4.46	Haley Smith	2015
4.43	Haley Smith	2014
4.26	Luciana Reis	1993
4.05	Lauren Wacławczyk	2010
3.97	Haley Smith	2013
3.83	Jennifer Hampton	2000

BLOCK SOLOS

91	Lisa Smith	1986
69	Stacey Samuels	1986
61	Julie Stempel	1990
58	Lisa Smith	1987
55	Monique Adams	1990
54	Angie Miller	1991
53	Stacey Samuels	1985
52	Angie Miller	1992
50	Julie Stempel	1989
48	Leah Bennett	1982

BLOCK ASSISTS

190	Stacey Samuels	1985
189	Stacey Samuels	1986
162	Briana Holman	2013
160	Ivana Kuzmic	2005
158	Lauren DeGirolamo	2007
152	Brittnee Cooper	2007
152	Lauren DeGirolamo	2006
147	Leah Bennett	1983
145	Lisa Smith	1985
143	Julie Stempel	1989

BLOCKS PER SET (MIN. 100)

1.71	Ivana Kuzmic	2005
1.67	Angie Miller	1991
1.62	Lauren DeGirolamo	2006
1.60	Stacey Samuels	1986
1.59	Ivana Kuzmic	2004
1.54	Briana Holman	2013
1.51	Lauren DeGirolamo	2007
1.50	Angie Miller	1992
1.50	Stacey Samuels	1985
1.47	Brianna Holman	2014



Individual Career Records

KILLS

1735	Nyla Shepherd	1988-91
1592	Wendy Stammer	1983-86
1590	Leah Bennett	1981-84
1504	Detra Brown	1983-86
1500	Marina Skender	2005-09
1481	Monique Adams	1989-91
1473	Kyna Washington	2005-08
1380	Lisa Smith	1984-87
1369	Jennifer Hampton	1999-02
1355	Kelly Thompson	1996-99

KILLS PER SET (MIN. 1000 KILLS)

4.02	Monique Adams	1989-91
3.46	Nyla Shepherd	1988-91
3.39	Carmis Franks	1993-96
3.39	Kyna Washington	2005-08
3.31	Regan Hood	2001-04
3.28	Jennifer Hampton	1999-02
3.24	Marina Skender	2005-09
3.12	Kelly Thompson	1996-99
3.06	Madie Jones	2009-12
2.91	Desiree Elliot	2010-13

TOTAL ATTEMPTS

4262	Kyna Washington	2005-08
4192	Marina Skender	2005-09
4011	Jennifer Hampton	1999-02
3774	Wendy Stammer	1983-86
3769	Nyla Shepherd	1988-91
3607	Cati Leak	2012-15
3598	Leah Bennett	1981-84
3515	Detra Brown	1983-86
3389	Kelly Thompson	1996-99
3304	Lisa Smith	1984-87

HITTING PERCENTAGE (MIN. 1500 ATT.)

.366	Angie Miller	1991-92
.356	Briana Holman	2013-14
.332	Meagan Davis	1998-01
.329	Brittnee Cooper	2006-09
.319	Monique Adams	1989-91
.319	Julie Stempel	1988-91
.313	Nyla Shepherd	1988-91
.309	Lauren DeGirolamo	2006-09
.308	Leah Bennett	1981-84
.276	Venessa Hackett	1992-93
.268	Tess Sulatycki	1989-92

ASSISTS

6379	Daniela Reis (No. 9 NCAA)	1989-92
4911	Malorie Pardo	2011-14
4486	Daniela Romero	2003-06
3740	Lauren O'Connor	1997-00
3702	Katie Kubena	1999-02
2743	Randi Winn	1995-96
2458	Luciana Santana	1992-95
2089	Sam Dabbs	2008-09
1958	Brittney Johnson	2007-10
1451	Liza Sulatycki	1987-90

ASSISTS PER SET (MIN. 2500)

12.53	Daniela Reis	1989-92
12.53	Randi Winn	1995-96
11.41	Daniela Romero	2003-06
10.76	Katie Kubena	1999-02
10.68	Malorie Pardo	2011-14
9.95	Lauren O'Connor	1997-00

SERVICE ACES

365	Wendy Stammer (No. 6 NCAA)	1983-86
254	Daniela Reis	1989-92
205	Julie Stempel	1988-91
195	Marina Skender	2005-09
180	Luciana Santana	1992-95
174	Leah Bennett	1981-84
165	Marina Skender	2005-08
165	Monica Freitas	1987-88
162	Simone DePaula	1984-87
158	Kyna Washington	2005-08

DIGS

1593	Haley Smith	2012-15
1527	Daniela Reis	1989-92
1414	Elena Martinez	2005-08
1380	Luciana Reis	1990-93
1357	Kassi Mikulik	2003-06
1315	Jennifer Hampton	1999-02
1273	Marina Skender	2005-09
1261	Wendy Stammer	1983-86
1257	Lauren Wacławczyk	2008-11
1208	Meghan Mannari	2009-12

DIGS PER SET (MIN. 1000)

4.39	Elena Martinez	2005-08
3.92	Haley Smith	2012-15
3.79	Meghan Mannari	2009-12
3.29	Luciana Reis	1990-93
3.22	Kassi Mikulik	2003-06
3.15	Jennifer Hampton	1999-02
3.00	Daniela Reis	1989-92

BLOCK SOLOS

190	Lisa Smith	1984-87
175	Julie Stempel	1988-91
133	Stacey Samuels	1984-86
116	Monique Adams	1989-91
106	Angie Miller	1991-92
101	Leah Bennett	1981-84
97	Kelly Thompson	1996-99
87	Tracey Payne	1986-89
83	Brittnee Cooper	2006-09
83	Meagan Davis	1998-01

BLOCK ASSISTS

495	Lisa Smith	1984-87
477	Julie Stempel	1988-91
457	Stacey Samuels	1984-86
454	Lauren DeGirolamo	2006-09
421	Brittnee Cooper	2006-09
385	Meagan Davis	1998-01
378	Nyla Shepherd	1988-91
364	Kelly Thompson	1996-99
351	Wendy Stammer	1983-86
349	Leah Bennett	1981-84

TOTAL BLOCKS

685	Lisa Smith	1984-87
652	Julie Stempel	1988-91
590	Stacey Samuels	1984-86
532	Lauren DeGirolamo	2006-09
504	Brittnee Cooper	2006-09
468	Meagan Davis	1998-01
461	Kelly Thompson	1996-99
450	Leah Bennett	1981-84
430	Nyla Shepherd	1988-91
413	Wendy Stammer	1983-86

BLOCKS PER SET (MIN. 250)

1.65	Ivana Kuzmic	2004-05
1.58	Angie Miller	1991-92
1.51	Briana Holman	2013-14
1.40	Stacey Samuels	1984-86
1.33	Lauren DeGirolamo	2006-09
1.32	Brittnee Cooper	2006-09
1.24	Julie Stempel	1988-91
1.15	Lisa Smith	1984-87
1.14	Meagan Davis	1998-01
1.06	Kelly Thompson	1996-99
1.02	Tiffany Miller	1992-94

MATCHES PLAYED

151	Julie Stempel	1988-91
150	Daniela Reis	1989-92
149	Nyla Shepherd	1988-91
137	Tess Sulatycki	1989-92
134	Luciana Reis	1990-93
126	Marina Skender	2005-09
119	Angela Bensend	2007-10
119	Kyna Washington	2005-08
119	Kassi Mikulik	2003-06
119	Jennifer Hampton	1999-02
119	Kelly Thompson	1996-99



KILLS - THREE-SET MATCH

75	Mississippi State	10/30/94
71	Mississippi State	10/13/00
70	Arkansas	11/10/95
68	UCF	09/03/00
68	West Virginia	09/02/95
68	Arkansas State	10/22/93
68	Houston	09/28/91
66	Mississippi State	09/30/94
65	Penn State	09/05/92
64	Twice	

KILLS - FOUR-SET MATCH

99	Florida	12/14/91
89	Florida State	11/06/88
86	Alabama	11/01/96
84	Houston	09/04/99
83	Georgia	10/18/87
82	Kentucky	10/29/93
82	South Carolina	10/01/95
82	New Orleans	09/04/98
82	Tennessee	11/18/98
82	Kentucky	10/10/99

KILLS - FIVE-SET MATCH

102	Penn State	11/27/82
102	Tennessee	09/27/96
96	Oklahoma	09/22/89
96	Colorado State	09/07/90
96	Kentucky	10/04/92
96	Ole Miss	10/11/98
95	Wyoming	09/06/90
94	Auburn	11/13/94
94	Mississippi State	11/08/98
93	Twice	

ATTEMPTS - THREE-SET MATCH

176	Mississippi State	10/13/00
174	Tennessee	10/08/99
166	Tennessee	10/22/06
164	Mississippi State	10/30/94
163	Penn State	09/05/92
158	Florida	11/19/93
158	Arkansas	11/10/95
156	Arkansas	11/08/06
156	New Orleans	09/06/03
155	Ole Miss	11/07/97

ATTEMPTS - FOUR-SET MATCH

236	Florida	11/03/06
232	New Orleans	09/04/98
226	Tennessee	10/08/00
225	Houston	09/04/99
221	Kentucky	10/29/93
221	New Orleans	08/29/97
219	South Carolina	10/25/96
218	Tennessee	11/18/98
216	Ole Miss	10/19/01
216	Alabama	11/11/94

ATTEMPTS - FIVE-SET MATCH

266	Tennessee	09/27/96
255	Houston	11/27/04
251	Ole Miss	10/11/98
240	Arkansas State	09/15/00
236	Ole Miss	10/28/94
235	Auburn	11/13/94
234	Kentucky	10/04/92
233	Kentucky	10/12/97
232	Ole Miss	11/10/02
232	Arkansas	11/12/95
232	Alabama	10/17/99

HITTING PCT. - THREE-SET MATCH

.638	Louisiana-Lafayette	08/26/11
.625	South Carolina	10/13/91
.554	Georgia	10/11/91
.538	Missouri State	08/30/91
.524	Grambling State	09/02/11
.523	Southeastern Louisiana	09/09/88
.519	Rice	09/25/92
.511	Louisiana-Monroe	11/16/86
.509	Alcorn State	09/04/10
.508	McNeese State	10/26/82
.508	Alabama	11/09/91

HITTING PCT. - FOUR-SET MATCH

.468	Alabama	10/21/11
.430	Alabama	11/23/90
.410	Nicholls State	09/21/82
.402	Georgia	10/14/11
.389	Kentucky	11/30/91
.385	Ball State	09/04/93
.376	Tulane	09/22/92
.368	Tulane	09/26/89
.366	Alabama	11/03/02
.366	New Mexico	09/27/86

HITTING PCT. - FIVE-SET MATCH

.355	Mississippi State	11/08/98
.347	Florida State	09/20/02
.327	Montana State	09/19/85
.326	New Orleans	10/11/94
.325	Texas A&M	12/05/09
.325	Missouri	09/27/85
.317	Nevada	09/19/86
.316	Georgia	11/06/11
.313	McNeese State	09/08/95
.312	Georgia	11/25/90

ASSISTS - THREE-SET MATCH

68	Mississippi State	10/13/00
65	West Virginia	09/02/95
64	UCF	09/03/00
62	Mississippi State	10/30/94
62	Arkansas State	10/22/93
61	Kentucky	11/20/06
60	Arkansas	11/10/95
60	Mississippi State	09/30/94
60	Bowling Green	12/04/93
60	Penn State	09/05/92

ASSISTS - FOUR-SET MATCH

87	Florida	12/14/91
81	Florida State	11/06/88
78	New Orleans	09/04/98
76	Kentucky	10/29/93
76	Houston	09/04/99
76	Kentucky	10/10/99
76	UC Davis	08/31/13
75	Long Beach State	12/12/91
75	Alabama	11/01/96
75	Tennessee	11/18/98

ASSISTS - FIVE-SET MATCH

91	Tennessee	09/27/96
87	Mississippi State	11/08/98
86	Kentucky	10/04/92
86	Auburn	11/13/94
86	Ole Miss	10/11/98
84	Colorado State	09/07/90
84	Arkansas	11/12/95
83	North Carolina	10/21/88
82	Wyoming	09/06/90
81	Three times	

ACES - THREE-SET MATCH

21	Mississippi State	11/12/87
19	Mississippi State	10/31/85
19	Mississippi State	11/06/86
19	Tennessee	10/30/87
18	North Carolina	09/27/84
18	Southern	10/16/85
18	Southern	10/05/83
17	Six times	

ACES - FOUR-GAME MATCH

23	Tulane (T-12 NCAA)	09/22/87
20	North Carolina	09/26/87
20	Auburn	10/09/88
19	Kentucky	11/07/86
18	Louisiana-Lafayette	10/26/87
18	Georgia	10/07/88
17	Four times	

ACES - FIVE-SET MATCH

20	Kentucky	11/14/87
19	Texas Tech	09/14/86
18	Ole Miss	09/29/84
18	Houston	11/08/86
17	Florida State	11/09/85
17	New Mexico State	09/25/87
17	Tennessee	11/17/88
16	Eight times	

DIGS - THREE-SET MATCH

95	Mississippi State	10/13/00
94	Houston	09/28/91
86	Penn State	09/05/92
78	Baylor	12/05/93
77	Tulane	10/08/96
76	Texas Tech	09/03/89
75	Arkansas State	10/22/93
73	New Orleans	10/17/00
70	Twice	

DIGS - FOUR-SET MATCH

119	Florida	11/03/06
116	Alabama	11/11/94
111	Florida	11/07/85
107	Florida	12/14/91
101	Tennessee	10/08/00
99	Michigan	09/04/15
98	Missouri	09/23/12
96	South Carolina	10/25/96
94	New Orleans	08/29/97
93	Texas	10/25/93

DIGS - FIVE-SET MATCH

123	Ohio State	10/04/85
116	Mississippi State	09/28/12
116	Tennessee	09/27/96
112	Arkansas State	09/15/00
111	Auburn	11/15/13
109	Arizona State	11/25/84
109	Auburn	11/13/94
108	Georgia	09/29/85
108	Notre Dame	09/23/89
107	Alabama	11/11/07
107	Kentucky	10/26/85

BLOCK ASSISTS - THREE-SET MATCH

28	Georgia	11/18/00
28	Ball State	09/05/97
28	Tulane	11/02/88
27	Arkansas	11/10/00
26	Ole Miss	10/03/08
26	Mississippi State	10/14/05
26	Mississippi State	10/13/00
26	Georgia	10/25/92
25	Auburn	10/16/87
24	Three times	

BLOCK ASSISTS - FOUR-SET MATCH

40	Kansas	12/04/93
39	Michigan	10/26/85
32	Ole Miss	10/22/85
32	Texas-Arlington	10/20/90
32	Alabama	10/04/98
31	Southern Cal	11/16/89
31	Ole Miss	11/03/95
30	Alabama	09/28/14
30	Florida State	11/22/84
28	Southern Illinois	09/30/83
28	Florida	11/07/85

BLOCK ASSISTS - FIVE-SET MATCH

59	Wyoming	09/11/87
40	San Jose State	09/18/99
39	Tulane	11/24/07
38	Missouri	09/27/85
37	Arizona	09/07/86
36	Kentucky	09/23/94
34	Rice	09/18/83
34	Ohio State	12/13/85
34	Arizona	12/06/86
34	Miami	09/13/13

BLOCK SOLOS - THREE-SET MATCH

9	Louisiana-Monroe	10/01/88
8	North Carolina	10/25/86
8	Nebraska	09/20/87
8	Texas A&M	09/22/90
8	William & Mary	10/26/90
8	Michigan State	09/14/91
8	Texas	10/02/91
8	Texas A&M	11/03/91
7	Nine times	

BLOCK SOLOS - FOUR-SET MATCH

14	Northwestern	09/08/89
14	New Mexico	09/08/90
12	Texas A&M	08/31/89
11	Texas-Arlington	10/18/86
10	Arizona State	09/06/86
9	Tennessee	10/10/10
9	Texas A&M	10/21/83
9	Georgia	10/18/87
9	Georgia	09/29/89
9	New Mexico	09/13/90

BLOCK SOLOS - FIVE-SET MATCH

16	Wyoming	09/11/87
13	Indiana	09/20/86
13	Florida	10/04/91
12	Tennessee	11/17/88
12	Wyoming	09/06/90
11	Nevada	09/19/86
11	Houston	11/29/86
11	Tulane	09/20/88
11	Pepperdine	09/14/90
10	Twice	

TOTAL BLOCKS - THREE-SET MATCH

18	Charlotte	09/05/98
18	Ball State	09/05/97
18	Georgia	10/25/92
17.5	Auburn	10/16/87
17	Tennessee	11/04/07
17	Kentucky	11/02/89
17	Auburn	11/20/87
16.5	Texas	10/02/91
11	CSUN	09/19/15

TOTAL BLOCKS - FOUR-SET MATCH

26	Kansas	12/04/93
24	Ole Miss	10/22/85
24	Texas-Arlington	10/18/86
23.5	Texas A&M	08/31/89
23	Texas-Arlington	10/20/90
21.5	Michigan	10/26/85
21.5	Northwestern	09/08/89
21	Georgia	09/29/89
21	New Mexico	09/08/90
20.5	Southern Cal	11/16/89

TOTAL BLOCKS - FIVE-SET MATCH

45.5	Wyoming	09/11/87
28.5	Arizona	09/07/86
27	Tulane	09/20/88
24.5	Georgia	11/25/90
23.5	Tennessee	11/17/88
23	Texas Lutheran	09/10/82
23	Lamar	10/09/85
22.5	Indiana	09/20/86
22.5	Rice	09/09/89
22	Four times	

Team Match Records



TEAM RECORDS - SEASON

KILLS

1982	2583 (No. 3 NCAA)
1983	2486 (No. 7 NCAA)
1986	2359 (No. 14 NCAA)
1990	2259
1989	2235
1985	2207
1991	2059
1993	2023
2007	2008
1992	1935

KILLS PER SET

2006	16.75
1991	16.74
1992	16.40
1995	16.18
2005	16.06
1990	16.02
1989	15.85
1993	15.80
2001	15.48
2002	15.44

TOTAL ATTEMPTS

1983	6571 (No. 4 NCAA)
1982	6297 (No. 9 NCAA)
1986	5495
2007	5461
1985	5287
1989	5172
2013	4968
1990	4908
2006	4881
2000	4875

ATTEMPTS PER SET

2000	43.37
2006	42.82
2007	41.37
2001	40.63
1996	40.12
2005	39.80
1995	39.72
1999	39.61
1998	39.61
2004	39.45

HITTING PERCENTAGE

1991	.333 (T-10 NCAA)
1990	.302
1992	.283
2009	.269
1989	.266
2010	.260
1986	.258
1988	.254
1993	.242
1985	.240

ASSISTS

1983	2164 (No. 7 NCAA)
1986	2061 (No. 13 NCAA)
1985	1925
1990	1913
1989	1873
2007	1816
1991	1787
1993	1785
2006	1763
1987	1691

ASSISTS PER SET

2006	15.46
2005	14.65
1991	14.53
1995	14.29
1992	14.14
1993	13.95
2007	13.76
2002	13.66
2001	13.59
1990	13.57

SERVICE ACES

1983	544 (NCAA Record)
1985	506 (No. 3 NCAA)
1982	489 (No. 4 NCAA)
1986	472 (No. 8 NCAA)
1987	466 (No. 11 NCAA)
1988	375
1989	367
1990	340
1984	332
1993	269

SERVICE ACES PER SET

1987	3.30 (No. 9 NCAA)
1985	3.03
1988	2.93
1986	2.86
1989	2.60
1990	2.41
1984	2.26
1995	2.14
1991	2.11
1993	2.10

DIGS

1983	2623
1985	2380
1986	2344
2007	2241
1989	2160
2013	2148
1990	2145
1993	2079
2006	1969
2000	1914

DIGS PER SET

2006	17.27
2000	17.09
2007	16.98
2012	16.85
1996	16.36
1993	16.24
2013	16.03
2010	15.98
2011	15.95
2001	15.87

TOTAL BLOCKS

1986	568
1985	525
1983	481
1982	471
1990	471
1989	465
2007	418
1987	403
1991	396
1988	372

MISCELLANEOUS RECORDS

WINNING PERCENTAGE

1991	.946
1978	.933
2010	.833
1976	.833
1990	.829
1977	.820
2006	.813
1986	.795
1974	.793
1989	.784

MATCHES WON

1982	43 (T-12 NCAA)
1977	41
1981	35
1986	35
1991	35
1990	34
1985	33
1983	30
1989	30
1978	28

MATCHES LOST

1983	27
1982	26
1981	24
1984	23
1994	23
1980	21
1997	21
1996	20
2015	20
2016	20

CONSECUTIVE MATCHES WON

23	09/13/91 - 12/14/91
19	1977
13	08/27/10 - 10/01/10
13	09/01/06 - 10/04/06
13	1978
13	11/01/90 - 12/08/90
13	09/28/90 - 10/26/90
12	10/05/85 - 11/02/85
12	08/30/91 - 10/02/91
11	1978-79
11	10/05/14-11/14/14

CONSECUTIVE HOME MATCHES WON

37	10/02/85 - 11/20/87
32	10/03/90 - 09/25/92

CONSECUTIVE MATCHES LOST

15	10/03/97 - 11/21/97
9	10/30/15-11/27/15
8	10/28/83 - 11/05/83
7	09/10/94 - 09/25/94
6	1981
6	11/01/84 - 11/05/84
6	09/11/93 - 09/25/93
6	10/14/94 - 10/28/94
6	10/14/16-10/02/16
6	10/14/16-11/4/16

MOST POINTS SCORED – SET

39	Arkansas	1st	11/12/04
39	Georgia	3rd	10/20/02
36	Texas A&M	2nd	09/01/06
36	Rice	3rd	09/03/04
35	Arkansas	3rd	09/16/07
35	Tennessee	2nd	09/15/06
35	Tennessee	1st	10/26/03
35	New Orleans	2nd	10/06/03
34	Ole Miss	3rd	10/19/01
34	Alabama	1st	09/30/01
34	UL-Lafayette	3rd	09/18/01

FEWEST POINTS SCORED – SET

6	Texas A&M	4th	09/30/16
8	Florida	3rd	10/09/11
9	Kentucky	2nd	11/22/15
10	North Texas	1st	09/02/03
11	Minnesota	1st	08/30/08
11	Tennessee	2nd	11/02/08
11	Texas A&M	3rd	10/26/12
11	Florida	3rd	11/16/12

MOST POINTS ALLOWED – SET

37	Tennessee	2nd	09/15/06
37	Arkansas	1st	11/12/04
37	Georgia	3rd	10/20/02
35	Auburn	2nd	11/04/11
34	Texas A&M	2nd	09/01/06
34	Tulane	3rd	11/26/04
34	Miami	1st	09/17/04
34	Rice	3rd	09/03/04
34	Alabama	1st	10/05/03
34	Arkansas	2nd	11/13/02
34	Ole Miss	2nd	11/10/02
34	Florida A&M	2nd	09/13/02

FEWEST POINTS ALLOWED – SET

3	Alcorn State	2nd	09/04/10
4	Mississippi State	3rd	11/09/08
6	UL-Lafayette	3rd	08/26/11
7	Alcorn State	1st	08/26/11
7	Grambling State	1st	09/02/11
8	Alcorn State	1st	09/04/10
8	Alcorn State	3rd	09/04/10
9	Texas A&M	1st	08/28/10
9	Ole Miss	2nd	10/18/09
9	Arkansas	3rd	11/21/08
9	Jacksonville State	1st	08/27/11
9	Texas A&M	3rd	11/06/14
9	Kentucky	4th	10/19/14

OVERALL MILESTONE VICTORIES [SINCE 1977]

First Win	1977	vs. Montevallo
100th win	1981	3-0, vs. Texas State
200th win	11/11/83	3-1, at Ole Miss
300th win	09/09/88	3-0, Southeastern La.
400th win	10/18/91	3-0, at Kentucky
500th win	10/12/96	3-2, at Georgia
600th win	10/03/03	3-2, Auburn
700th win	10/03/08	3-0, Ole Miss
800th win	09/20/13	3-2, vs. North Texas

SEC MILESTONE WINS

First Win	09/14/83	3-2, Georgia
50th win	10/19/91	3-2, at Tennessee
100th win	11/08/98	3-2, at Mississippi State
150th win	10/02/05	3-1, at Auburn
200th win	11/14/08	3-2, Auburn
250th win	09/28/12	3-2, at Mississippi State

SEASON OPENERS [SINCE 1977]

1977	vs. Montevallo	W
1978	Southeastern Louisiana	W
1979	Southeastern Louisiana	W, 3-1
1980	vs. Lamar	L, 2-0
1981	vs. Texas A&M	L, 2-0
09/04/82	New Orleans	W, 2-0
09/03/83	Southern	W, 3-0
09/10/84	at Southern	W, 3-0
09/06/85	vs. Eastern Illinois	L, 3-0
09/06/86	at Arizona State	L, 3-1
09/05/87	Louisiana-Monroe	W, 3-0
09/05/88	Texas A&M	W, 3-0
08/31/89	at Texas A&M	W, 3-1
09/01/90	Indiana State	W, 3-0
08/30/91	vs. Missouri State	W, 3-0
09/04/92	Washington	W, 3-0
09/01/93	at New Orleans	W, 3-0
09/02/94	Louisiana Tech	W, 3-0
09/01/95	at Penn State	L, 3-0
08/31/96	Memphis	W, 3-1
08/29/97	Nicholls State	W, 3-1
09/01/98	Centenary	W, 3-0
09/01/99	Louisiana-Monroe	W, 3-0
09/01/00	vs. Santa Clara	L, 3-1
08/31/01	at Tulane	W, 3-0
08/30/02	vs. Texas-San Antonio	W, 3-0
08/29/03	Centenary	W, 3-0
09/03/04	UCF	W, 3-1
08/26/05	at Georgia Southern	W, 3-1
08/25/06	Rice	W, 3-1
08/24/07	New Orleans	W, 3-0
08/29/08	vs. Texas A&M	W, 3-2
08/28/09	vs. Stanford	L, 3-2
08/27/10	vs. Pacific	W, 3-1
08/26/11	Alcorn State	W, 3-0
08/24/12	at Texas	L, 3-0
08/30/13	UTSA	W, 3-1
08/29/14	San Diego	L, 3-1
08/28/15	vs UC Irvine	L, 3-1
08/26/16	vs Eastern Kentucky	W, 3-0

SEC SEASON OPENERS

10/01/84	Kentucky	L, 3-1
09/29/85	Georgia	L, 3-2
10/14/86	Florida	W, 3-1
10/16/87	Auburn	W, 3-0
09/29/88	at Mississippi State	W, 3-0
09/29/89	Georgia	W, 3-1
09/28/90	at Georgia	W, 3-0
10/04/91	at Florida	L, 3-2
10/02/92	at Tennessee	W, 3-0
10/01/93	Auburn	W, 3-0
09/23/94	at Kentucky	L, 3-2
09/22/95	Auburn	W, 3-2
09/27/96	at Tennessee	L, 3-2
09/26/97	Auburn	L, 3-0
09/25/98	Kentucky	L, 3-0
09/26/99	at Florida	L, 3-0
09/22/00	South Carolina	L, 3-0
09/21/01	at Tennessee	W, 3-1
09/25/02	Arkansas	L, 3-1
09/24/03	Arkansas	L, 3-1
09/24/04	Georgia	W, 3-0
09/23/05	vs. South Carolina	W, 3-2
09/15/06	at Tennessee	W, 3-2
09/12/07	at Ole Miss	W, 3-0
09/19/08	at South Carolina	L, 3-0
09/16/09	Tennessee	W, 3-2
09/17/10	Auburn	W, 3-1
09/16/11	at Ole Miss	W, 3-2
09/14/12	at Alabama	L, 3-0
09/27/13	Georgia	L, 3-2
09/24/14	Kentucky	L, 3-1

Miscellaneous Records



09/23/15	Arkansas	L, 3-2
9/23/16	at Auburn	L, 3-2

HOME OPENERS

1977	Mississippi Univ. for Women	L
1978	Southeastern Louisiana	W
1979	Southeastern Louisiana	W, 3-1
1980	Tulane	L, 2-0
1981	South Alabama	W, 3-1
09/04/82	New Orleans	W, 2-0
09/03/83	Southern	W, 3-0
09/24/84	Tulane	W, 3-2
09/10/85	Lamar	W, 3-0
09/12/86	Purdue	W, 3-1
09/05/87	Louisiana-Monroe	W, 3-0
09/05/88	Texas A&M	W, 3-0
09/08/89	Northwestern	W, 3-1
09/01/90	Indiana State	W, 3-0
09/13/91	Ball State	W, 3-0
09/04/92	Washington	W, 3-0
09/10/93	Florida State	L, 3-1
09/02/94	Louisiana Tech	W, 3-0
09/08/95	Louisiana-Lafayette	W, 3-0
08/31/96	Memphis	W, 3-1
08/29/97	Nicholls State	W, 3-1
09/01/98	Centenary	W, 3-0
09/01/99	Louisiana-Monroe	W, 3-0
09/15/00	Arkansas State	L, 3-2
09/18/01	Louisiana-Lafayette	W, 3-0
09/13/02	Florida A&M	L, 3-2
08/29/03	Centenary	W, 3-0
09/03/04	UCF	W, 3-1
10/14/05	Mississippi State	W, 3-0
08/25/06	Rice	W, 3-1
08/24/07	New Orleans	W, 3-0
09/26/08	Tennessee	W, 3-1

09/04/09	Nebraska	L, 3-2
09/10/10	North Carolina	W, 3-0
08/26/11	Alcorn State	W, 3-0
09/21/12	Kentucky	W, 3-2
08/30/13	UTSA	W, 3-1
09/24/14	Kentucky	L, 3-1
09/23/15	Arkansas	L, 3-2
09/02/16	Connecticut	L, 0-3

SEC HOME OPENERS

10/01/84	Kentucky	L, 3-1
09/29/85	Georgia	L, 3-2
10/14/86	Florida	W, 3-1
10/16/87	Auburn	W, 3-0
10/20/88	Florida	L, 3-0
09/29/89	Georgia	W, 3-1
10/19/90	Kentucky	W, 3-0
10/11/91	Georgia	W, 3-0
10/09/92	Florida	L, 3-1
10/01/93	Auburn	W, 3-0
09/30/94	Mississippi State	W, 3-0
09/22/95	Auburn	W, 3-2
10/04/96	Mississippi State	W, 3-2
09/26/97	Auburn	L, 3-0
09/25/98	Kentucky	L, 3-0
10/01/99	South Carolina	L, 3-1
09/22/00	South Carolina	L, 3-0
09/28/01	Auburn	W, 3-0
09/25/02	Arkansas	L, 3-1
09/24/03	Arkansas	L, 3-1
09/24/04	Georgia	W, 3-0
10/14/05	Mississippi State	W, 3-0
09/22/06	South Carolina	W, 3-0
09/21/07	South Carolina	W, 3-0
09/26/08	Tennessee	W, 3-1
09/16/09	Tennessee	W, 3-2

KILLS

1982	Leah Bennett	516
1983	Leah Bennett	657
1984	Leah Bennett	417
1985	Detra Brown	572
1986	Wendy Stammer	703
1987	Monica Freitas	499
1988	Monica Freitas	387
1989	Nyla Shepherd	558
1990	Monique Adams	618
1991	Monique Adams	508
1992	Angie Miller	515
1993	Venessa Hackett	493
1994	Tiffany Miller	379
1995	Luciana Santana	421
1996	Carmis Franks	477
1997	Emily Boken	401
1998	Lauren Cuyler	427
1999	Kelly Thompson	375
2000	Meagan Davis	349
2001	Jennifer Hampton	292
2002	Jennifer Hampton	416
2003	Regan Hood	472
2004	Regan Hood	344
2005	Jelena Mijatovic	429
2006	Marina Skender	434
2007	Kyna Washington	507
2008	Kyna Washington	313
2009	Brittnee Cooper	410
2010	Angela Benseid	383
2011	Madie Jones	380
2012	Madie Jones	389
2013	Cati Leak	395
2014	Briana Holman	445
2015	Gina Tillis	295
2016	Gina Tillis	333

HITTING PERCENTAGE

1982	Leah Bennett	.299
1983	Leah Bennett	.321
1984	Leah Bennett	.301
1985	Detra Brown	.321
1986	Wendy Stammer	.325
1987	Lisa Smith	.316
1988	Julie Stempel	.329
1989	Nyla Shepherd	.310
1990	Monique Adams	.343
1991	Angie Miller	.399
1992	Angie Miller	.351
1993	Venessa Hackett	.293
1994	Tiffany Miller	.217
1995	Carmis Franks	.310
1996	Carmis Franks	.258
1997	Miranda Cantu	.248
1998	Meg Norwood	.244
	Meagan Davis	.244
1999	Meagan Davis	.330
2000	Meagan Davis	.348

2001	Meagan Davis	.377
2002	Lauren Cuyler	.344
2003	Regan Hood	.239
2004	Ivana Kuzmic	.276
2005	Ivana Kuzmic	.342
2006	Lauren DeGirolamo	.323
2007	Lauren DeGirolamo	.332
2008	Brittnee Cooper	.336
2009	Brittnee Cooper	.409
2010	Michele Williams	.303
2011	Madie Jones	.278
2012	Desiree Elliott	.260
2013	Briana Holman	.327
2014	Briana Holman	.383
2015	Cati Leak	.183
	Gina Tillis	.183
2016	Tiara Gibson	.284

ASSISTS

1982	stat not kept	
1983	stat not kept	
1984	Maureen Marek	735
1985	Kim Osterhoff	1295
1986	Julie Boland	1426
1987	Simone DePaula	595
1988	Sibel Gurkan	761
1989	Daniela Reis	1611
1990	Daniela Reis	1701
1991	Daniela Reis	1608
1992	Daniela Reis	1459
1993	Luciana Santana	1426
1994	Luciana Santana	800
1995	Randi Winn	1386
1996	Randi Winn	1357
1997	Lauren O'Connor	1081
1998	Lauren O'Connor	1428
1999	Lauren O'Connor	790
2000	Katie Kubena	880
2001	Katie Kubena	1030
2002	Katie Kubena	1159
2003	Daniela Romero	965
2004	Daniela Romero	1187
2005	Daniela Romero	803
2006	Daniela Romero	1531
2007	Maggie Lonergan	1036
2008	Sam Dabbs	922
2009	Sam Dabbs	1167
2010	Brittney Johnson	1123
2011	Malorie Pardo	1230
2012	Malorie Pardo	1055
2013	Malorie Pardo	1399
2014	Malorie Pardo	1227
2015	Cheyenne Wood	569
2016	Anna Zwiebel	747

SERVICE ACES

1982	Claudia Lee	103
1983	Maureen Marek	92
1984	Maureen Marek	66
1985	Wendy Stammer	107
1986	Wendy Stammer	151
1987	Monica Freitas	99
1988	Sibel Gurkan	79
1989	Daniela Reis	71
1990	Daniela Reis	78
1991	Daniela Reis	57
1992	Daniela Reis	48
1993	Luciana Santana	70
1994	Luciana Santana	39
1995	Luciana Santana	64
1996	Emily Boken	31
1997	Emily Boken	32
1998	Meg Norwood	40
1999	Meagan Davis	29
2000	Jennifer Hampton	27
2001	Jennifer Hampton	27
2002	Katie Kubena	35
2003	Lauren Leamont	30
2004	Jelena Mijatovic	71
2005	Jelena Mijatovic	64
2006	Marina Skender	77
2007	Kyna Washington	70
2008	Kyna Washington	39
2009	Lauren Wacławczyk	33
2010	Lauren Wacławczyk	28
2011	Meghan Mannari	38
2012	Malorie Pardo	20
2013	Katie Lindelow	31
2014	Malorie Pardo	30
2015	Cati Leak	25
2016	Katie Kampen	23

TOTAL BLOCKS

1982	Gayle Stammer	153
1983	Leah Bennett	181
1984	Leah Bennett	119
1985	Stacey Samuels	243
1986	Stacey Samuels	258
1987	Lisa Smith	190
1988	Julie Stempel	159
1989	Julie Stempel	193
1990	Julie Stempel	181
1991	Angie Miller	177
1992	Angie Miller	170
1993	Tiffany Miller	125
1994	Tiffany Miller	131
1995	Jackie Bode	86
1996	Miranda Cantu	101
1997	Kelly Thompson	117
1998	Kelly Thompson	128
1999	Meagan Davis	137
2000	Lauren Cuyler	126
2001	Meagan Davis	101

2002	Regan Hood	101
2003	Regan Hood	111
2004	Ivana Kuzmic	169
2005	Ivana Kuzmic	183
2006	Lauren DeGirolamo	183
2007	Lauren DeGirolamo	195
2008	Brittnee Cooper	126
2009	Brittnee Cooper	159
2010	Desiree Elliott	109
2011	Desiree Elliott	102
2012	Desiree Elliott	99
2013	Briana Holman	200
2014	Briana Holman	166
2015	Olivia Beyer	66
2016	Tiara Gibson	80

DIGS

1982	Claudia Lee	402
1983	Penny Lucas	400
1984	Maureen Marek	369
1985	Detra Brown	424
1986	Wendy Stammer	463
1987	Monica Freitas	376
1988	Monica Freitas	320
1989	Daniela Reis	419
1990	Luciana Reis	420
1991	Daniela Reis	328
1992	Daniela Reis	367
1993	Luciana Reis	516
1994	Shannon Hoising	335
1995	Luciana Santana	355
1996	Randi Winn	339
1997	Emily Boken	318
1998	Meg Norwood	336
1999	Jennifer Hampton	295
2000	Jennifer Hampton	425
2001	Jennifer Hampton	285
2002	Jennifer Hampton	310
2003	Lauren Leamont	273
2004	Rachel Pittman	348
2005	Kassi Mikulik	384
2006	Kassi Mikulik	535
2007	Elena Martinez	740
2008	Elena Martinez	516
2009	Lauren Wacławczyk	425
2010	Lauren Wacławczyk	425
2011	Meghan Mannari	518
2012	Meghan Mannari	395
2013	Haley Smith	500
2014	Haley Smith	514
2015	Haley Smith	469
2016	Cheyenne Wood	369

1000-Kill Club

NYLA SHEPHERD, 1988-91

1,735 KILLS

YEAR	SP	KILLS	K/S	E	TA	PCT.
1988	123	290	2.36	110	673	.268
1989	136	558	4.10	188	1193	.310
1990	130	483	3.72	139	1019	.338
1991	113	404	3.58	117	884	.325

TOTALS 502 1735 3.46 554 3769 .313

WENDY STAMMER, 1983-86

1,592 KILLS

YEAR	SP	KILLS	K/S	E	TA	PCT.
1983	N/A	152	N/A	76	425	.179
1984	104	215	2.07	124	646	.141
1985	162	522	3.22	211	1181	.278
1986	159	703	4.42	216	1497	.325

TOTALS N/A 1592 N/A 627 3749 .257

LEAH BENNETT, 1981-84

1,590 KILLS

YEAR	SP	KILLS	K/S	E	TA	PCT.
1982	N/A	516	N/A	161	1187	.299
1983	N/A	657	N/A	177	1254	.323
1984	137	417	3.04	122	981	.301

TOTALS* N/A 1590 N/A 460 3422 .330

DETRA BROWN, 1983-86

1,504 KILLS

YEAR	SP	KILLS	K/S	E	TA	PCT.
1983	N/A	81	N/A	58	252	.091
1984	119	249	2.09	168	734	.110
1985	157	572	3.64	193	1181	.321
1986	160	594	3.71	252	1321	.259

TOTALS N/A 1504 N/A 671 3488 .239

MARINA SKENDER, 2005-09

1,500 KILLS

YEAR	SP	KILLS	K/S	E	TA	PCT.
2005	101	285	2.82	92	652	.296
2006	114	434	3.81	204	1203	.191
2007	132	378	2.86	146	1163	.199
2009	116	403	3.47	121	1174	.240

TOTALS 463 1500 3.24 563 4192 .224

MONIQUE ADAMS, 1989-91

1,481 KILLS

YEAR	SP	KILLS	K/S	E	TA	PCT.
1989	119	355	2.98	162	733	.263
1990	137	618	4.51	226	1142	.343
1991	112	508	4.54	180	991	.331

TOTALS 368 1481 4.02 568 2866 .319

KYNA WASHINGTON, 2005-08

1,473 KILLS

YEAR	SP	KILLS	K/S	E	TA	PCT.
2005	91	286	3.14	138	786	.188
2006	109	367	3.37	197	1045	.163
2007	131	507	3.87	270	1499	.158
2008	104	313	3.01	160	932	.160

TOTALS 435 1473 3.39 765 4262 .166

LISA SMITH, 1984-87

1,380 KILLS

YEAR	SP	KILLS	K/S	E	TA	PCT.
1984	135	262	1.94	133	755	.171
1985	165	332	2.01	144	827	.227
1986	162	322	1.99	108	729	.294
1987	132	464	3.52	150	993	.316

TOTALS 594 1380 2.32 535 3304 .256

JENNIFER HAMPTON, 1999-2002

1,369 KILLS

YEAR	SP	KILLS	K/S	E	TA	PCT.
1998	112	322	2.88	178	972	.148
1999	111	339	3.05	178	1084	.149
2000	90	292	3.24	138	858	.179
2001	105	416	3.96	198	1097	.199

TOTALS 418 1369 3.28 692 4011 .169

KELLY THOMPSON, 1996-99

1,355 KILLS

YEAR	SP	KILLS	K/S	E	TA	PCT.
1996	105	194	1.85	108	500	.172
1997	106	391	3.69	225	1025	.162
1998	117	395	3.38	164	990	.233
1999	106	375	3.54	123	871	.289

TOTALS 434 1355 3.12 620 3386 .217

JULIE STEMPEL, 1988-91

1,300 KILLS

YEAR	SP	KILLS	K/S	E	TA	PCT.
1988	127	281	2.21	90	581	.329
1989	139	372	2.68	136	814	.290
1990	140	370	2.64	133	795	.298
1991	118	277	2.34	68	548	.381

TOTALS 524 1300 2.48 427 2738 .319

CARMIS FRANKS, 1993-96

1,213 KILLS

YEAR	SP	KILLS	K/S	E	TA	PCT.
1993	52	100	1.92	53	221	.213
1994	100	265	2.65	147	636	.186
1995	100	371	3.71	135	761	.310
1996	106	477	4.50	199	1078	.258

TOTALS 358 1213 3.39 534 2696 .252

DESIREE ELLIOTT, 2010-13

1,182 KILLS

YEAR	SP	KILLS	K/S	E	TA	PCT.
2006	107	266	2.49	90	607	.290
2007	107	364	3.40	144	818	.269
2008	107	364	3.40	146	837	.260
2009	85	188	2.21	78	521	.211

TOTALS 406 1182 2.91 458 2783 .260

REGAN HOOD, 2001-04

1,172 KILLS

YEAR	SP	KILLS	K/S	E	TA	PCT.
2001	31	46	1.48	23	118	.195
2002	103	310	3.01	123	678	.276
2003	111	472	4.25	202	1132	.239
2004	109	344	3.16	176	860	.195

TOTALS 354 1172 3.31 524 2788 .232

TESS SULATYCKI, 1989-92

1,130 KILLS

YEAR	SP	KILLS	K/S	E	TA	PCT.
1989	117	409	3.50	149	965	.269
1990	107	268	2.50	92	646	.273
1991	86	194	2.26	63	451	.291
1992	97	259	2.67	99	650	.246

TOTALS 407 1130 2.78 403 2712 .268

BRITTNEE COOPER, 2006-09

1,110 KILLS

YEAR	SP	KILLS	K/S	E	TA	PCT.
2006	35	65	1.86	27	154	.247
2007	128	333	2.60	132	780	.258
2008	104	302	2.90	87	639	.336
2009	116	410	3.53	91	780	.409

TOTALS 383 1110 2.90 337 2353 .329

MADIE JONES, 2009-12

1,110 KILLS

YEAR	SP	KILLS	K/S	E	TA	PCT.
2009	42	58	1.38	35	173	.133
2010	107	283	2.64	89	678	.286
2011	107	380	3.55	116	951	.278
2012	107	389	3.64	133	1097	.233
TOTALS	363	1110	3.06	373	2899	.254

CATI LEAK, 2012-15

1,107 KILLS

YEAR	SP	KILLS	K/S	E	TA	PCT.
2012	99	160	1.62	103	663	.086
2013	122	395	3.24	149	1233	.200
2014	110	291	2.65	94	818	.241
2015	83	261	3.14	98	893	.183
TOTALS	414	1107	2.67	444	3607	.184

MICHELE WILLIAMS, 2008-2011

1,095 KILLS

YEAR	SP	KILLS	K/S	E	TA	PCT.
2008	79	191	2.42	64	43	.291
2009	108	244	2.26	105	617	.225
2010	107	334	3.12	107	750	.303
2011	107	326	3.05	133	809	.239
TOTALS	401	1095	2.73	409	2613	.263

MEAGAN DAVIS, 1998-2001

1,062 KILLS

YEAR	SP	KILLS	K/S	E	TA	PCT.
1998	95	152	1.60	53	406	.244
1999	117	314	2.68	73	730	.330
2000	112	349	3.11	69	804	.348
2001	86	247	2.87	40	549	.377
TOTALS	410	1062	2.59	235	2489	.332

LAUREN DEGIROLAMO, 2006-09

1,019 KILLS

YEAR	SP	KILLS	K/S	E	TA	PCT.
2006	113	339	3.00	91	768	.323
2007	129	430	3.33	103	984	.332
2008	42	101	2.40	31	240	.292
2009	116	149	1.28	54	402	.236
TOTALS	400	1019	2.55	279	2394	.309

* - Totals do not include 1981 season when game records were not kept.



Former Tiger Catie Leak

1000-Dig Club

HALEY SMITH, 2012-15

1,593 DIGS

YEAR	SETS	DIGS	D/SET
2012	58	110	1.90
2013	126	500	3.97
2014	116	514	4.43
2015	106	469	4.42
TOTALS	406	1593	3.92

DANIELA REIS, 1989-92

1,527 DIGS

YEAR	SETS	DIGS	D/SET
1989	134	419	3.13
1990	137	413	3.01
1991	122	328	2.69
1992	116	367	3.16
TOTALS	509	1527	3.00

ELENA MARTINEZ, 2005-08

1,414 DIGS

YEAR	SETS	DIGS	D/SET
2005	2	3	1.50
2006	84	155	1.85
2007	132	740	5.61
2008	104	516	4.96
TOTALS	322	1414	4.39

LUCIANA REIS, 1990-93

1,380 DIGS

YEAR	SETS	DIGS	D/SET
1990	133	420	3.15
1991	100	269	2.69
1992	66	175	2.65
1993	121	516	4.26
TOTALS	420	1380	3.29

KASSI MIKULIK, 2003-06

1,357 DIGS

YEAR	SETS	DIGS	D/SET
2003	105	220	2.10
2004	96	218	2.27
2005	107	384	3.59
2006	114	535	4.69
TOTALS	422	1357	3.22

JENNIFER HAMPTON, 1999-02

1,315 DIGS

YEAR	SETS	DIGS	D/SET
1999	112	295	2.63
2000	111	425	3.83
2001	90	285	3.17
2002	105	310	2.95
TOTALS	418	1315	3.15

MARINA SKENDER, 2005-09

1,273 DIGS

YEAR	SETS	DIGS	D/SET
2005	101	177	1.75
2006	114	361	3.17
2007	132	416	3.15
2009	116	319	2.75
TOTALS	463	1273	2.75

WENDY STAMMER, 1983-86

1,261 DIGS

YEAR	SETS	DIGS	D/SET
1983	N/A	197	N/A
1984	N/A	208	N/A
1985	162	360	2.22
1986	159	463	2.91
TOTALS	N/A	1261	N/A

LAUREN WACLAWCZYK, 2008-11

1,257 DIGS

YEAR	SETS	DIGS	D/SET
2008	95	139	1.46
2009	113	425	3.76
2010	105	425	4.05
2011	114	268	2.35
TOTALS	427	1257	2.73

MEGHAN MANNARI, 2009-12

1,208 DIGS

YEAR	SETS	DIGS	D/SET
2009	22	19	0.86
2010	105	276	2.63
2011	111	518	4.67
2012	81	395	4.88
TOTALS	319	1208	3.79

DETRA BROWN, 1983-86

1,169 DIGS

YEAR	SETS	DIGS	D/SET
1983	N/A	144	N/A
1984	N/A	219	N/A
1985	157	424	2.70
1986	160	382	2.39
TOTALS	N/A	1169	N/A

LISA SMITH, 1984-87

1,095 DIGS

YEAR	SETS	DIGS	D/SET
1984	135	311	N/A
1985	165	306	1.85
1986	162	283	1.75
1987	132	195	1.48
TOTALS	594	1095	1.84

MALORIE PARDO, 2011-04

1,077 DIGS

YEAR	SETS	DIGS	D/SET
2011	105	227	2.16
2012	105	263	2.50
2013	134	355	2.65
2014	116	232	2.00
TOTALS	460	1077	2.34

SAM DELAHOUSAYE, 2009-12

1,063 DIGS

YEAR	SETS	DIGS	D/SET
2009	115	257	2.23
2010	107	263	2.46
2011	106	229	2.16
2012	107	314	2.93
TOTALS	435	1063	2.44

DANIELA ROMERO, 2003-06

1,009 DIGS

YEAR	SETS	DIGS	D/SET
2003	88	186	2.11
2004	103	271	2.63
2005	88	224	2.55
2006	114	328	2.88
TOTALS	393	1009	2.57

* - Totals do not include 1981 season when game records were not kept

1977

RECORD: 41-9

LOUISIANA AIAW CHAMPIONS

ALABAMA TOURNAMENT - TUSCALOOSA, ALA.

vs. Montevallo	W
vs. Mississippi State	W
vs. Judson College	W
at Alabama	L
Mississippi Univ. for Women	L
Tennessee-Martin	W
Southeastern Louisiana	W
Southeastern Louisiana	W

MISSISSIPPI UNIVERSITY TOURNAMENT - COLUMBUS, MISS.

vs. New Orleans	W
vs. Berry College	W
at Miss.I Univ. for Women	W
vs. Auburn	W
vs. UCF	L
vs. Florida State	W
at Miss.I Univ. for Women	W
vs. UCF	L
Louisiana-Lafayette	W
Louisiana-Monroe	W
Northwestern State	W

HOUSTON TOURNAMENT - HOUSTON, TEXAS

vs. Texas Tech	L
vs. Missouri State	L
vs. Stephen F. Austin	W
vs. Northeast Oklahoma	W

MEMPHIS STATE TOURNAMENT - MEMPHIS, TENN.

vs. Arkansas-Little Rock	W
vs. Louisiana-Monroe	W
vs. Tennessee Tech	W
vs. Ole Miss	W
vs. Northern Kentucky	L
Louisiana-Lafayette	W
Nicholls State	W
Louisiana-Monroe	W
Northwestern State	W
Louisiana-Monroe	W
Nicholls State	W

SEC TOURNAMENT

Kentucky	W
Florida	W
Ole Miss	W
Tennessee	W
Tennessee	W

LOUISIANA AIAW

New Orleans	W
McNeese State	W
Southern	W
Southeastern Louisiana	W
Louisiana-Lafayette	W
Nicholls State	W
Nicholls State	W
Tulane	W

SOUTHWEST AIAW REGIONAL

Houston	L
Texas Lutheran	L
Oklahoma State	W

1978

RECORD: 28-2

LOUISIANA AIAW CHAMPIONS

Southeastern Louisiana	W
Louisiana-Monroe	W
Louisiana-Lafayette	W
Louisiana-Monroe	W

ALABAMA TOURNAMENT - TUSCALOOSA, ALA.

Florida State	W
North Alabama	W
at Alabama	W
North Alabama	W
at Alabama	L
Northern Kentucky	W
New Orleans	W
Louisiana-Lafayette	W
Mississippi State	W
New Orleans	W
Tulane	W
Nicholls State	W
Nicholls State	W

MEMPHIS STATE TOURNAMENT - MEMPHIS, TENN.

Louisiana-Monroe	W
Mississippi State	W
Tennessee-Martin	W

Louisville	W
Tulane	W
Ole Miss	L
Tulane	W
Louisiana AIA	W
New Orleans	W
Louisiana-Monroe	W
McNeese State	W
Nicholls State	W
Southeastern Louisiana	W
Tulane	W

1979

RECORD: 15-17

Southeastern Louisiana	W	15-6, 13-15, 15-2, 15-6
New Orleans	W	15-13, 15-8, 15-8
Southern	W	15-11, 15-7, 15-10

UCF TOURNAMENT - ORLANDO, FLA.

vs. Auburn	15-3, 15-5
vs. Miami	13-15, 12-15
vs. Alabama	14-16, 10-15
vs. Florida State	6-15, 15-13, 13-15
at UCF	1-15, 7-15
vs. Oklahoma	4-15, 9-15
vs. Miami-Dade South	15-9, 3-15, 15-10
at Tulane	3-15, 13-15, 11-15
New Orleans	8-15, 15-8, 15-1
at Nicholls State	8-15, 5-15, 15-12, 17-19

OKLAHOMA TOURNAMENT - NORMAN, OKLA.

at Oklahoma	L	11-15, 13-15, 6-15
vs. Texas Tech	W	15-8, 15-8, 13-15, 10-15, 15-11
vs. Oklahoma State	W	15-12, 15-14, 15-5
vs. East Texas State	L	5-15, 13-15
vs. Oklahoma State	W	15-6, 8-15, 15-12
at Oklahoma	L	11-15, 15-12, 3-15
Tulane	L	11-15, 15-8, 9-15, 8-15

SEC TOURNAMENT - TUSCALOOSA, ALA.

vs. Mississippi State	W	15-5, 15-5
vs. Kentucky	L	9-15, 11-15
vs. Tennessee	L	6-15, 9-15
vs. Ole Miss	W	16-14, 15-9, 15-13
vs. Kentucky	L	8-15, 13-15, 14-16
at Alabama	L	13-15, 12-15, 14-16
Nicholls State	W	5-15, 15-5, 15-13, 15-8

LOUISIANA AIAW

Southeastern Louisiana	W	15-4, 15-9
McNeese State	W	15-6, 15-4
Tulane	L	11-15, 15-10, 9-15
Louisiana-Lafayette	W	15-7, 5-15, 15-8, 9-15

SOUTHWEST AIAW

Tulane	L	4-15, 5-15, 10-15
--------	---	-------------------

1980

RECORD: 11-21

ORAL ROBERTS TOURNAMENT - TULSA, OKLA.

vs. Lamar	L	6-15, 9-15
vs. Emporia State	W	7-15, 15-4, 15-9
vs. Saint Louis	W	15-9, 16-14
vs. Baylor	L	8-15, 16-14, 11-15
Tulane	L	1-15, 13-15
Indiana	W	15-13, 15-8
at New Orleans	L	12-15, 11-15, 10, 14, 13-15

UCF TOURNAMENT - ORLANDO, FLA.

vs. Miami	L	8-15, 2-15
vs. Florida International	L	11-15, 7-15
vs. South Carolina	W	11-15, 15-6, 15-7
at UCF	L	14-16, 10-15
vs. Florida State	L	7-15, 4-15
at UCF	W	15-13, 12-15, 15-12
vs. Florida State	L	5-15, 3-15
at Tulane	L	10-15, 1-15, 4-15
New Orleans	W	15-2, 15-11
Louisiana-Lafayette	L	15-5, 12-15, 10-15
at Nicholls State	W	13-15, 15-13, 15-2, 15-3
New Orleans	W	11-15, 15-13, 15-2, 15-13

TULANE TOURNAMENT - NEW ORLEANS, LA.

Oral Roberts	L	8-15, 1-15, 8-15
at Tulane	W	15-13, 15-13, 17-15
Ole Miss	L	5-15, 7-15, 11-15
at Tulane	L	7-15, 5-15, 7-15

SEC TOURNAMENT - LEXINGTON, KY.

vs. Mississippi State	L	13-15, 11-15
vs. Auburn	W	15-10, 16-14
at Kentucky	L	4-15, 0-15
vs. Alabama	L	10-15, 15-12, 6-15
Nicholls State	L	17-15, 12-15, 3-15, 10-15

SOUTHWEST AIAW

Texas-Arlington	L	11-15, 1-15
Lamar	L	10-15, 7-15
Oklahoma	W	15-13, 16-18, 15-3
Tulane	L	15-7, 5-15, 7-15

1981

RECORD: 35-24

TEXAS-ARLINGTON TOURNAMENT - ARLINGTON, TEXAS

vs. Texas A&M	L	11-15, 11-15
at Texas-Arlington	L	3-15, 6-15
vs. North Texas	W	15-12, 15-3
vs. Oklahoma	W	9-15, 15-9, 15-12

ALABAMA TOURNAMENT - TUSCALOOSA, ALA.

vs. UCF	W	15-9, 15-12
vs. Texas Tech	L	15-5, 7-15, 7-15
vs. Miss. Univ. for Women	W	15-7, 15-10
vs. Ole Miss	L	15-4, 9-15, 11-15
vs. Ohio State	L	11-15, 11-15

SAM HOUSTON STATE TOURNAMENT - HUNTSVILLE, TEXAS

vs. Texas State	W	16-14, 8-15, 15-9
vs. Stephen F. Austin	L	13-15, 15-13, 4-15
vs. Mary Hardin-Baylor	W	15-7, 14-16, 15-3
vs. Texas State	L	10-15, 15-11, 6-15
at Sam Houston State	L	10-15, 9-15
vs. San Jacinto CC	L	11-15, 9-15
vs. East Texas State	W	15-11, 15-7

LAMAR TOURNAMENT - BEAUMONT, TEXAS

vs. Texas	L	8-15, 15-7, 10-15
vs. Alvin CC	W	15-5, 15-4
vs. Sam Houston State	W	11-15, 15-10, 15-11
vs. Ohio State	L	12-15, 13-15
at Lamar	W	15-12, 11-15, 16-14
South Alabama	W	16-14, 13-15, 15-9, 15-9
at Nicholls State	W	15-6, 15-8, 15-10
Ole Miss	W	15-1, 15-12, 15-7
at Illinois	W	15-11, 3-15, 15-9, 10-15, 15-13

ILLINI CLASSIC - CHAMPAIGN, ILL.

vs. Lewis University	W	15-5, 15-9
vs. Illinois State	W	4-15, 15-7, 15-10
vs. Pittsburgh	L	9-15, 16-14, 14-16
vs. Southern Illinois	W	15-9, 15-12
vs. Missouri	W	15-1, 15-13
at Illinois	L	15-5, 4-15, 8-15
vs. Texas A&M	L	15-13, 7-15, 14-16
at Kentucky	L	7-15, 11-15, 15-4, 15-17

TEXAS A&M CLASSIC - COLLEGE STATION, TEXAS

at Texas A&M	L	8-15, 1-15, 10-15
vs. Lamar	L	13-15, 0-15, 13-15
vs. Texas-Arlington	L	9-15, 9-15, 15-12, 8-15
vs. Houston	W	16-14, 15-3, 15-6
vs. Lamar	L	15-6, 11-15, 12-15, 16-14, 11-15
vs. Tennessee	W	13-15, 15-2, 15-2, 15-12

LSU INVITATIONAL - BATON ROUGE, LA.

New Orleans	W	15-5, 15-5
Saint Phillip's JC	W	15-3, 2-15, 15-12
Texas Lutheran	L	8-15, 9-15
Tennessee	W	15-11, 15-4
Florida State	W	8-15, 15-9, 15-7
Texas Lutheran	L	16-14, 11-15, 11-15, 11-15
Nicholls State	W	15-7, 15-8, 15-4
at South Alabama	W	15-4, 15-7, 7-15, 5-15, 15-3
at Alabama	W	15-4, 15-7, 7-15, 5-15, 15-3
at Mississippi State	W	15-10, 15-8, 15-3
at New Orleans	W	15-2, 15-12, 15-9
Saskatchewan	W	15-9, 15-11, 5-15, 15-11

LSU TIGER CLASSIC - BATON ROUGE, LA.

Tulane	W	15-6, 15-9, 15-6
Texas A&M	L	8-15, 15-9, 10-15, 15-2, 15-3
Saskatchewan	L	15-9, 15-11, 5-15, 15-11
Tulane	W	15-13, 6-15, 15-8, 11-15, 15-10
Georgia	W	15-13, 6-15, 15-8, 11-15, 15-10

SEC TOURNAMENT - KNOXVILLE, TENN.

Mississippi State	W	15-7, 15-1, 15-5
at Tennessee	L	13-15, 4-15, 6-15
Kentucky	W	15-13, 15-7, 15-13

1982

RECORD: 44-25

SEC TOURNAMENT FINALIST

09/04	New Orleans	W	15-5, 15-3
-------	-------------	---	------------

LONGHORN CLASSIC - AUSTIN, TEXAS

09/10	vs. Missouri State	L	8-15, 4-15, 10-15
09/10	vs. Texas Lutheran	L	12-15, 15-3, 15-3, 13-15, 13-15



Year-by-Year Results

09/11	vs. Texas-Arlington	L	4-15, 13-15, 17-19
09/11	vs. Illinois State	L	9-15, 7-15, 13-15
09/11	at No. 8 Texas	L	11-15, 3-15, 12-15
09/13	Nicholls State	W	15-4, 15-9, 15-5
09/14	Louisiana-Lafayette	W	15-7, 15-2, 15-7

LSU VOLLEYBALL PREVIEW - BATON ROUGE, LA.

09/17	New Orleans	W	15-10, 15-4, 15-7
09/17	Florida State	L	8-15, 8-15, 8-15
09/18	Tulane	W	15-3, 15-5, 12-15, 19-17
09/18	South Alabama	W	16-14, 6-15, 15-12, 15-4
09/21	at Nicholls State	W	15-0, 15-7, 14-16, 15-2
09/22	New Orleans	W	15-13, 15-2

SAM HOUSTON STATE TOURNAMENT - HUNTSVILLE, TEXAS

09/24	vs. San Angelo	L	9-15, 14-16
09/24	vs. Texas Lutheran	W	15-4, 15-11
09/24	at Sam Houston State	L	15-9, 11-15, 14-16
09/25	vs. Tulane	W	15-12, 15-5
09/25	vs. San Jacinto CC	W	15-7, 15-5
09/25	vs. Louisiana-Lafayette	W	15-7, 15-3
09/27	Southern	W	15-1, 15-13, 15-3
09/28	New Orleans	W	15-6, 15-11, 15-5
09/30	Tulane	W	15-4, 15-12

LAMAR TOURNAMENT - BEAUMONT, TEXAS

10/01	San Jacinto JC	W	15-10, 15-7
10/01	Sam Houston State	L	13-15, 12-15
10/01	South Alabama	L	9-15, 15-9, 12-15
10/01	New Mexico State	L	11-15, 4-15
10/02	Rice	W	15-5, 15-5
10/02	at Lamar	W	15-11, 15-7
10/02	Sam Houston State	W	15-11, 13-15, 15-9
10/02	New Mexico State	L	15-7, 9-15, 10-15
10/06	Louisiana-Lafayette	W	15-10, 15-11, 15-8

LOUISIANA CLASSIC - BATON ROUGE, LA.

10/08	Nicholls State	W	15-5, 15-7
10/08	Sam Houston State	L	13-15, 15-12, 14-16
10/08	No. 18 Texas A&M	L	9-15, 11-15
10/09	Memphis State	L	15-12, 13-15, 8-15
10/09	South Alabama	W	15-10, 15-11
10/09	Oral Roberts	W	15-7, 15-13
10/09	No. 18 Texas A&M	L	5-15, 7-15
10/11	Kentucky	W	15-17, 15-10, 15-10, 16-14
10/15	at Georgia	L	12-15, 15-8, 15-3, 14-16, 9-15

GEORGIA INVITATIONAL - ATHENS, GA.

10/16	vs. Duke	W	7-15, 15-9, 15-13
10/16	vs. USC Upstate	W	15-11, 11-15, 15-4
10/16	vs. South Alabama	W	15-5, 15-4
10/16	at Georgia	W	15-7, 15-13
10/17	at Tennessee	W	forfeit
10/18	Southern Miss	W	15-4, 15-3, 15-1
10/20	at Southern	W	15-4, 15-5, 15-1
10/24	at Ole Miss	W	15-13, 15-11, 15-3
10/26	McNeese State	W	15-1, 15-4, 15-3

TEXAS A&M CLASSIC - COLLEGE STATION, TEXAS

10/29	vs. Missouri State	L	12-15, 12-15, 10-15
10/29	at No. 19 Texas A&M	L	2-15, 13-15, 15-6, 5-15
10/29	vs. Kentucky	L	15-6, 10-15, 4-15, 14-16
10/30	vs. Florida State	L	10-15, 15-13, 4-15, 3-15
11/02	at Tulane	L	15-11, 15-4, 14-16, 7-15, 14-16

TULANE TOURNAMENT - NEW ORLEANS, LA.

11/05	vs. Rice	W	15-10, 7-15, 15-12
11/05	vs. Nicholls State	W	15-2, 15-7
11/06	vs. New Orleans	W	15-3, 15-13
11/06	vs. Texas State	W	15-11, 15-12
11/06	vs. Houston	W	15-11, 15-8
11/06	vs. Rice	L	12-15, 8-15, 15-7, 10-15
11/09	Lamar	W	6-15, 15-10, 15-8, 18-20, 15-7
11/11	Mississippi State	W	15-13, 15-1, 15-10
11/18	New Orleans	W	15-13, 15-5, 15-11

SEC TOURNAMENT - BATON ROUGE, LA.

11/20	Georgia	W	15-11, 15-11, 15-10
11/21	Tennessee	L	12-15, 10-15, 7-15
11/24	at Illinois	W	15-10, 4-15, 15-13, 15-13

NORTHWESTERN INVITATIONAL - EVANSTON, ILL.

11/27	at No. 19 Northwestern	L	5-15, 4-15, 6-15
11/28	vs. Penn State	L	14-16, 15-10, 15-8, 12-15, 7-15

1983

RECORD: 31-26, 4-1 SEC

LSU VOLLEYBALL PREVIEW - BATON ROUGE, LA.

09/03	Southern	W	15-4, 15-5, 15-13
09/03	Rice	W	15-11, 15-5, 15-13
09/04	Clemson	W	15-6, 15-6, 15-11
09/04	New Orleans	W	15-10, 15-8, 14-16, 15-5
09/04	Florida State	L	15-13, 11-15, 15-8, 11-15, 8-15
09/11	at Houston	L	15-17, 16-14, 6-15
09/12	Tulane	W	15-6, 15-13

09/14	* Georgia	W	13-15, 15-8, 16-14, 9-15, 15-1
-------	-----------	---	--------------------------------

RICE INVITATIONAL - HOUSTON, TEXAS

09/16	Texas Lutheran	W	15-6, 15-5
09/16	Louisiana-Lafayette	L	15-4, 12-15, 10-15
09/17	Lamar	L	14-16, 2-15
09/17	Houston	L	15-13, 9-15, 7-15, 8-15
09/17	at Rice	W	15-7, 15-6, 15-4
09/18	at Rice	W	15-9, 7-15, 16-14, 10-15, 15-10

JAMBALAYA JAMBOREE - BATON ROUGE, LA.

09/23	No. 4 UCLA	L	7-15, 3-15, 10-15
09/24	Washington	W	15-11, 15-11, 15-13
09/25	Ohio State	L	15-6, 11-15, 10-15, 15-9, 1-15
09/26	Tulane	L	15-4, 15-8, 11-15, 10-15, 10-15

TENNESSEE CLASSIC - KNOXVILLE, TENN.

09/30	Southern Illinois	W	17-15, 6-15, 15-11, 15-2
10/01	Texas Tech	W	15-11, 15-6, 15-7
10/01	at Tennessee	L	4-15, 2-15, 16-14, 3-15
10/02	* at Kentucky	L	2-15, 8-15, 15-11, 14-16
10/05	Southern	W	15-8, 15-3, 15-10

ASPRI CLASSIC - BATON ROUGE, LA.

10/07	Illinois	W	2-15, 13-15, 2-15
10/07	Texas A&M	L	14-16, 15-10, 7-15, 14-16
10/08	Penn State	L	15-17, 15-13, 6-15, 10-15
10/08	No. 10 Texas	L	7-15, 15-9, 10-15, 13-15
10/09	* Tennessee	W	15-9, 15-13, 15-7
10/11	at Tulane	W	12-15, 15-10, 15-4, 15-7

TEXAS-ARLINGTON TOURNAMENT - ARLINGTON, TEXAS

10/14	Lamar	W	15-10, 15-5, 15-9
10/14	Southern Illinois	W	15-1, 15-5, 15-5
10/15	Houston	W	2-15, 17-15, 15-10, 17-15
10/15	at Texas-Arlington	W	15-6, 15-7, 11-15, 15-1
10/17	Southern	W	15-6, 15-5, 15-4
10/18	New Orleans	W	15-10, 15-7, 13-15, 15-10

TEXAS A&M CLASSIC - COLLEGE STATION, TEXAS

10/21	Oral Roberts	W	15-6, 15-11, 15-5
10/21	at Texas A&M	L	15-17, 16-18, 15-13, 12-15
10/22	Texas Tech	W	6-15, 15-9, 9-15, 15-11, 19-17
10/22	at Texas A&M	W	15-3, 7-15, 15-13, 15-5

TEXAS HALLOWEEN CLASSIC - AUSTIN, TEXAS

10/28	San Diego State	L	15-9, 8-15, 6-15, 5-15
10/28	Florida State	L	6-15, 4-15, 10-15
10/29	at No. 10 Texas	L	10-15, 3-15, 6-15
11/03	at No. 3 UCLA	L	4-15, 9-15, 4-15

MIKASA NATIONAL INVITATIONAL - LOS ANGELES, CALIF.

11/04	No. 19 California	L	5-15, 10-15
11/04	No. 16 Cal Poly	L	8-15, 11-15
11/05	No. 20 New Mexico	L	5-15, 7-15
11/05	No. 10 San Diego State	L	3-15, 3-15
11/07	* Ole Miss	W	11-15, 15-4, 11-15, 15-6, 15-10
11/13	* at Mississippi State	W	15-5, 15-8, 15-3
11/14	New Orleans	W	15-10, 15-12, 15-8

SEC TOURNAMENT - LEXINGTON, KY.

11/19	vs. Tennessee	L	15-7, 13-15, 15-11, 11-15, 6-15
11/20	vs. Ole Miss	W	15-6, 15-6, 15-9

LSU THANKSGIVING FESTIVAL - BATON ROUGE, LA.

11/24	No. 7 Nebraska	L	4-15, 10-15, 15-11, 3-15
11/25	Notre Dame	W	15-5, 15-1, 15-3
11/25	Houston	W	15-10, 15-9, 5-15, 15-8
11/26	Texas A&M	L	12-15, 12-15, 15-12, 8-15
11/26	No. 13 Arizona State	L	10-15, 15-11, 8-15, 11-15

1984

RECORD: 18-23, 4-2 SEC

09/10	at Southern	W	15-7, 15-3, 15-13
-------	-------------	---	-------------------

CORNHUSKER CLASSIC - LINCOLN, NEB.

09/14	at No. 5 Nebraska	L	3-15, 7-15, 14-16
09/15	vs. U.S. International	L	11-15, 15-10, 10-15, 4-15
09/15	vs. No. 18 Northwestern	L	3-15, 5-15, 11-15
09/18	at New Orleans	W	15-10, 5-15, 15-6, 15-11

TEXAS A&M CLASSIC - COLLEGE STATION, TEXAS

09/21	vs. No. 16 Illinois State	L	4-15, 15-7, 4-15, 2-15
09/21	at Texas A&M	L	3-15, 15-12, 13-15, 10-15
09/22	vs. Southern Illinois	W	15-12, 3-15, 15-10, 4-15, 15-13
09/22	vs. Florida State	L	15-11, 15-12, 8-15, 13-15, 8-15
09/24	Tulane	W	15-13, 15-7, 5-15, 13-15, 15-13

JAMBALAYA JAMBOREE - BATON ROUGE, LA.

09/27	North Carolina	W	15-7, 15-9, 15-3
09/28	Texas A&M	L	5-15, 14-16, 5-15
09/28	Louisville	L	12-15, 10-15, 12-15
09/29	Ole Miss	W	15-8, 13-15, 7-15, 18-16, 15-9
09/29	Southern	W	15-9, 15-8, 15-6

10/01	* Kentucky	L	14-16, 15-12, 6-15, 8-15
10/07	No. 7 Hawai`i	L	4-15, 3-15, 14-16
10/08	vs. No. 9 Hawai`i	L	4-15, 7-15, 15-8, 7-15

ASPRI INVITATIONAL - BATON ROUGE, LA.

10/12	Duke	L	5-15, 7-15, 0-15
10/13	* Mississippi State	W	15-5, 15-8, 15-6
10/13	Pittsburgh	L	10-15, 15-13, 14-16, 6-15
10/14	Rice	W	15-12, 15-11, 15-8
10/18	South Carolina	L	15-13, 11-15, 8-15, 11-15
10/20	* at Tennessee	L	12-15, 17-15, 13-15, 11-15
10/21	* at Georgia	W	15-4, 17-15, 9-15, 16-14
10/24	* Florida	W	15-10, 15-10, 15-5
10/30	New Orleans	W	7-15, 15-1, 15-9, 15-13
11/01	at No. 10 San Diego State	L	
2-15, 6-15, 5-15			

MIKASA NATIONAL INVITATIONAL - LOS ANGELES, CALIF.

11/02	at No. 2 UCLA	L	4-15, 7-15
11/02	vs. Calgary	L	7-15, 1-15
11/03	vs. No. 11 Colorado State	L	12-15, 15-12, 11-15
11/03	vs. No. 18 Oregon	L	7-15, 3-15
11/05	vs. Japan All-Stars (Exh.)	L	3-15, 1-15, 10-15
11/11	* at Ole Miss	W	15-7, 15-11, 11-15, 15-11
11/13	at Tulane	W	15-7, 15-12, 15-9

SEC TOURNAMENT - KNOXVILLE, TENN.

11/16	vs. Ole Miss	W	15-13, 14-16, 16-14, 15-11
11/17	at Tennessee	L	7-15, 3-15, 14-16
11/18	vs. Georgia	L	15-9, 8-15, 11-15, 4-15

THANKSGIVING FESTIVAL - BATON ROUGE, LA.

11/22	Florida State	W	15-11, 12-15, 15-9, 15-13
11/23	No. 15 BYU	L	11-15, 15-17, 0-15
11/24	Iowa	W	15-13, 15-6, 12-15, 8-15, 15-7
11/25	Arizona State	W	15-12, 15-13, 11-15, 11-15, 15-6

1985

RECORD: 33-10, 5-1 SEC

SEC TOURNAMENT FINALIST

MEMPHIS STATE TOURNAMENT - MEMPHIS, TENN.

09/06	vs. Eastern Illinois	L	11-15, 13-15, 12-15
09/06	vs. UAB	W	15-3, 15-8, 15-4
09/07	vs. Clemson	W	15-5, 15-3, 15-8
09/07	at Memphis	W	15-11, 15-13, 15-8
09/07	vs. Ole Miss	W	11-15, 15-11, 15-1, 15-6
09/10	Lamar	W	15-6, 15-11, 15-2

Year-by-Year Results

HISTORY

SEC TOURNAMENT - OXFORD, MISS.

11/22	vs. Mississippi State	W	15-2, 15-13, 15-1
11/23	at Ole Miss	W	15-9, 12-15, 15-11, 15-11
11/24	vs. Georgia	L	8-15, 10-15, 15-8, 14-16

1986

RECORD: 35-9, 5-1 SEC • FINAL RANKING: NO. 6 SEC CHAMPIONS • SEC TOURNAMENT CHAMPIONS NCAA SOUTH REGION FINALIST

09/06	at No. 9 Arizona State	L	12-15, 12-15, 15-12, 12-15
09/07	at No. 13 Arizona	L	11-15, 15-4, 8-15, 15-9, 10-15
09/12	No. 17 Purdue	W	10-15, 15-6, 15-13, 15-9
09/14	Texas Tech	W	19-21, 15-7, 15-4, 12-15, 15-9
09/17	Tulane	W	15-8, 15-6, 5-15, 11-15, 15-3

WYOMING CLASSIC - LARAMIE, WYO.

09/19	vs. Nevada	W	15-11, 15-4, 13-15, 13-15, 15-4
09/20	vs. Indiana	W	15-5, 15-9, 13-15, 15-17, 16-14
09/20	at Wyoming	L	11-15, 9-15, 15-7, 11-15

LSU INVITATIONAL - BATON ROUGE, LA.

09/26	Sam Houston State	W	15-11, 15-11, 15-7
09/26	Florida State	W	15-8, 15-0, 15-6
09/27	New Mexico	W	14-16, 15-11, 15-8, 15-3
09/27	Missouri State	W	15-13, 15-13, 9-15, 16-14
09/30	Louisiana-Lafayette	W	15-5, 15-4, 15-3

COLORADO STATE TOURNAMENT - FORT COLLINS, COLO.

10/03	vs. Montana	W	15-12, 6-15, 15-13, 15-6
10/04	vs. Texas A&M	L	5-15, 11-15, 15-8, 12-15
10/04	at No. 15 Colorado State	L	9-15, 4-15, 5-15
10/07	at Tulane	W	15-2, 15-9, 15-10

SOUTHERN ILLINOIS TOURNAMENT - CARBONDALE, ILL.

10/10	vs. Eastern Illinois	W	15-5, 15-5, 16-14
10/11	at Southern Illinois	L	15-8, 12-15, 15-17, 15-3, 5-15
10/14	* Florida	W	15-11, 8-15, 15-8, 15-12
10/18	at No. 18 Texas-Arlington	W	11-15, 15-11, 15-13, 15-13
10/19	* at Ole Miss	W	15-4, 15-6, 15-7
10/21	at New Orleans	W	15-4, 15-7, 15-5
10/24	at Duke	W	16-14, 8-15, 15-7, 15-12
10/25	at North Carolina	W	15-10, 15-4, 15-7
10/28	Southern Miss	W	15-8, 15-6, 15-6
10/31	* at Georgia	L	13-15, 15-9, 5-15, 13-15
11/01	* at Tennessee	W	15-12, 15-10, 15-9
11/06	* Mississippi State	W	15-1, 15-0, 15-4
11/07	* Kentucky	W	15-6, 15-13, 12-15, 15-4
11/08	Houston	W	15-5, 13-15, 14-16, 15-6, 15-10

LOUISIANA CLASSIC - BATON ROUGE, LA.

11/11	Nicholls State	W	15-6, 15-4, 15-6
11/12	New Orleans	W	15-8, 15-3, 15-6

VOLLEYBALL MONTHLY CLASSIC - AUSTIN, TEXAS

11/14	at No. 6 Texas	L	2-15, 6-15, 2-15
11/15	vs. Texas A&M	W	14-16, 15-11, 15-7, 15-7

SEC TOURNAMENT - GAINESVILLE, FLA.

11/21	vs. Auburn	W	15-4, 15-6, 15-9
11/22	at Florida	W	15-6, 15-8, 15-7
11/23	vs. No. 15 Georgia	W	15-10, 12-15, 15-7, 15-9

EASTERN KENTUCKY TOURNAMENT - RICHMOND, KY.

11/28	at Eastern Kentucky	W	15-4, 15-7, 7-15, 15-4
11/29	vs. Houston	W	15-4, 15-8, 1-15, 10-15, 15-6
11/29	vs. Louisville	W	15-5, 15-6, 15-7

NCAA FIRST ROUND - BATON ROUGE, LA.

12/05	Arizona	W	15-12, 5-15, 15-12, 12-15, 15-9
-------	---------	---	---------------------------------

NCAA SOUTH REGIONAL - AUSTIN, TEXAS

12/12	Texas-Arlington	W	15-7, 15-5, 15-9
12/13	at No. 6 Texas	L	3-15, 11-15, 13-15

1987

RECORD: 25-11, 6-1 SEC • NCAA TOURNAMENT

LOUISIANA CLASSIC - BATON ROUGE, LA.

09/05	Louisiana-Monroe	W	15-1, 15-9, 15-3
09/05	New Orleans	W	15-7, 15-5, 15-5
09/06	Louisiana-Lafayette	W	15-1, 15-6, 15-2
09/11	Wyoming	W	7-15, 15-10, 15-13, 8-15, 15-12
09/13	Lamar	W	15-5, 15-11, 14-16, 15-7

BOILERMAKER INVITATIONAL - WEST LAFAYETTE, IND.

09/18	vs. Pittsburgh	L	15-10, 10-15, 10-15, 9-15
09/19	at Purdue	W	15-10, 15-9, 9-15, 8-15, 15-12
09/20	vs. No. 7 Nebraska	L	12-15, 14-16, 9-15
09/22	at Tulane	L	15-10, 9-15, 6-15, 11-15

TEXAS A&M CLASSIC - COLLEGE STATION, TEXAS

09/25	vs. New Mexico State	W	7-15, 15-13, 15-13, 7-15, 15-4
-------	----------------------	---	--------------------------------

09/26	vs. North Carolina	L	15-12, 9-15, 15-17, 8-15
09/26	at Texas A&M	W	15-13, 15-6, 16-14

AUTUMN INVITATIONAL - SPRINGFIELD, MO.

10/02	vs. Iowa State	W	15-5, 15-7, 15-8
10/02	at Missouri State	W	11-15, 15-0, 15-2, 15-5
10/03	vs. New Mexico	L	14-16, 6-15, 15-9, 16-14, 14-16
VOLLEYBALL MONTHLY INVITATIONAL - SAN LUIS OBISPO, CALIF.			
10/09	at No. 20 Cal Poly	L	17-15, 5-15, 15-7, 8-15, 13-15
10/10	vs. Pepperdine	L	12-15, 15-13, 8-15, 6-15
10/16	* Auburn	W	15-10, 15-3, 15-6
10/18	* Georgia	W	14-16, 15-10, 15-9, 15-8
10/22	* Florida	W	15-13, 15-12, 7-15, 15-12
10/25	No. 10 Texas	W	10-15, 15-13, 15-12, 12-15, 15-7
10/27	at Louisiana-Lafayette	W	15-11, 13-15, 15-7, 15-8
10/30	* Tennessee	W	15-7, 15-2, 15-4
10/31	Tulane	W	15-11, 13-15, 15-4, 15-3
11/03	Southern Miss	W	15-7, 15-3, 15-3
11/06	at Houston	L	15-13, 15-7, 10-15, 8-15, 12-15
11/07	at Rice	W	15-8, 15-4, 15-5
11/08	* Ole Miss	W	15-3, 15-3, 15-6
11/10	Nicholls State	W	15-5, 15-1, 15-5
11/12	* at Mississippi State	W	15-4, 15-2, 15-6
11/14	* at No. 9 Kentucky	L	11-15, 15-12, 15-12, 5-15, 12-15

SEC TOURNAMENT - BATON ROUGE, LA.

11/20	Auburn	W	15-8, 15-1, 15-9
11/21	Florida	L	8-15, 6-15, 1-15

BADEN INVITATIONAL - BATON ROUGE, LA.

11/27	No. 16 Texas-Arlington	W	15-10, 8-15, 11-15, 15-5, 15-13
11/28	Penn State	W	9-15, 15-13, 10-15, 15-4, 16-14

NCAA FIRST ROUND - GAINESVILLE, FLA.

12/04	at Florida	L	12-15, 15-7, 10-15, 15-10, 10-15
-------	------------	---	----------------------------------

1988

RECORD: 22-13, 5-2 SEC

09/05	Texas A&M	W	15-10, 15-11, 15-11
-------	-----------	---	---------------------

LOUISIANA CLASSIC - BATON ROUGE, LA.

09/09	Nicholls State	W	15-5, 15-0, 15-4
09/09	Southeastern Louisiana	W	15-2, 15-4, 15-4
09/10	Southern	W	15-5, 15-6, 15-4
09/10	McNeese State	W	15-1, 15-2, 15-4
09/10	No. 17 Cal Poly	L	12-15, 9-15, 15-12, 15-12, 4-15

ILLINOIS CLASSIC - CHAMPAIGN, ILL.

09/17	at No. 4 Illinois	L	7-15, 9-15, 11-15
09/18	vs. Northwestern	L	10-15, 9-15, 15-13, 11-15
09/20	at Tulane	W	11-15, 15-10, 12-15, 15-12, 15-9
09/24	No. 15 Colorado State	L	15-13, 11-15, 9-15, 3-15
09/29	* at Mississippi State	W	15-8, 15-8, 15-3
09/30	* at Ole Miss	W	15-7, 15-7, 15-12
10/01	at Louisiana-Monroe	W	15-9, 15-9, 15-13
10/05	Louisiana-Lafayette	W	15-7, 15-3, 15-2
10/07	* at Georgia	W	15-7, 15-10, 13-15, 15-12
10/09	* at Auburn	W	15-9, 6-15, 15-7, 15-8

ARIZONA HILTON CLASSIC - TUCSON, ARIZ.

10/13	vs. Houston	L	10-15, 12-15, 10-15
10/14	vs. Pittsburgh	W	15-2, 13-15, 12-15, 16-14, 15-13
10/15	at No. 17 Arizona	L	3-15, 10-15, 8-15
10/20	* Florida	L	10-15, 9-15, 9-15
10/21	North Carolina	W	15-10, 11-15, 15-6, 11-15, 15-10
10/22	at No. 4 Texas	L	11-15, 2-15, 2-15
10/25	at New Orleans	W	15-5, 11-15, 15-1, 16-14
10/28	at Western Michigan	W	15-8, 15-7, 15-12
10/29	at Notre Dame	L	16-14, 13-15, 5-15, 10-15
11/02	Tulane	W	15-12, 15-5, 15-11
11/03	South Alabama	W	15-6, 15-11, 16-14
11/06	Florida State	W	15-10, 15-9, 20-22, 15-10
11/08	at Nicholls State	W	15-7, 15-3, 15-8
11/10	at Lamar	W	15-8, 10-15, 15-10, 13-15, 15-3
11/11	at Texas A&M	L	15-3, 7-15, 5-15, 7-15
11/13	at Houston	L	15-11, 8-15, 10-15, 7-15, 6-15
11/17	* Tennessee	W	15-7, 16-18, 11-15, 15-11, 15-10
11/18	* No. 11 Kentucky	L	6-15, 8-15, 8-15

SEC TOURNAMENT - PENSACOLA, FLA.

11/25	vs. No. 11 Kentucky	L	15-8, 2-15, 11-15, 12-15
-------	---------------------	---	--------------------------

1989

RECORD: 30-8, 8-0 SEC • FINAL RANKING: NO. 17 SEC CHAMPIONS

SEC TOURNAMENT CHAMPIONS • NCAA SOUTH REGIONAL

08/31	at Texas A&M	W	15-7, 13-15, 15-13, 16-14
-------	--------------	---	---------------------------

TEXAS TECH INVITATIONAL - LUBBOCK, TEXAS

09/02	vs. Arizona State	W	6-15, 13-15, 15-9, 15-7, 15-9
09/03	at Texas Tech	W	15-10, 16-14, 15-11
09/03	vs. Wichita State	W	15-11, 15-3, 15-9

LSU INVITATIONAL - BATON ROUGE, LA.

09/08	Northwestern	W	15-10, 7-15, 15-7, 15-12
09/09	Rice	W	9-15, 15-6, 15-8, 8-15, 15-10
09/09	No. 12 Arizona	W	13-15, 15-10, 15-1, 15-13

CAL POLY - VOLLEYBALL MONTHLY INVITATIONAL

09/15	vs. No. 19 USC	L	6-15, 11-15, 15-12, 7-15
09/16	at Cal Poly	L	7-15, 11-15, 17-15, 6-15

TIGER CLASSIC - BATON ROUGE, LA.

09/22	Oklahoma	W	13-15, 15-13, 11-15, 15-8, 15-6
09/23	Houston	W	15-13, 15-5, 15-10
09/23	Notre Dame	W	15-3, 8-15, 7-15, 15-10, 15-2
09/26	Tulane	W	15-3, 15-10, 13-15, 15-6
09/27	at Louisiana-Lafayette	W	15-5, 15-7, 11-15, 15-3
09/29	* Georgia	W	12-15, 18-16, 15-8, 15-10
10/01	* Auburn	W	15-3, 15-10, 15-8
10/03	New Orleans	W	15-3, 15-8, 15-13
10/05	Nicholls State	W	15-3, 15-5, 15-3
10/07	at No. 13 Texas-Arlington	L	15-12, 4-15, 11-15, 1-15

PENN STATE TOURNAMENT - UNIVERSITY PARK, PA.

10/13	Illinois-Chicago	W	15-8, 16-14, 15-12
10/14	Georgetown	W	15-3, 15-13, 15-3
10/14	at No. 16 Penn State	L	15-17, 9-15, 8-15
10/19	* Ole Miss	W	15-1, 15-9, 15-7
10/20	Texas State	W	15-11, 15-1, 15-8
10/21	No. 10 Texas	L	18-16, 10-15, 11-15, 15-9, 6-15
10/22	* Mississippi State	W	15-5, 15-8, 15-3
10/27	at Florida State	L	15-12, 9-15, 15-7, 5-15, 9-15
10/29	* at Florida	W	15-0, 15-12, 15-11
11/02	* at Kentucky	W	15-5, 18-16, 15-11
11/04	* at Tennessee	W	15-10, 15-8, 15-11
11/06	Louisiana Tech	W	15-3, 15-4, 15-3
11/11	* Alabama	W	15-5, 15-2, 15-3
11/16	at No. 12 USC	W	15-10, 15-11, 9-15, 15-6
11/17	at No. 2 UCLA	L	6-15, 15-10, 4-15, 3-15

SEC TOURNAMENT - PENSACOLA, FLA.

11/24	vs. Tennessee	W	15-2, 15-9, 15-6
11/25	vs. Kentucky	W	15-13, 16-14, 15-11

NCAA FIRST ROUND - BATON ROUGE, LA.

12/01	Houston	W	13-15, 15-12, 8-15, 15-7, 15-3
-------	---------	---	--------------------------------

NCAA SOUTH REGIONAL - AUSTIN, TEXAS

12/08	vs. No. 9 Texas
-------	-----------------

HISTORY

Year-by-Year Results

WILDCAT HILTON CLASSIC - TUCSON, ARIZ.				
11/17	vs. Fresno State	W	15-11, 15-1, 15-7	
11/18	vs. Texas A&M	W	15-0, 15-5, 15-5	

SEC TOURNAMENT - MOBILE, ALA.				
11/23	vs. Alabama	W	11-15, 15-5, 15-8, 15-6	
11/24	vs. Florida	W	15-11, 15-9, 15-9	
11/25	vs. Georgia	W	9-15, 16-14, 15-8, 9-15, 15-2	

NCAA FIRST ROUND - BATON ROUGE, LA.				
12/01	Louisville	W	15-9, 15-1, 15-7	

NCAA SOUTH REGIONAL - AUSTIN, TEXAS				
12/07	vs. No. 16 Texas Tech W	15-11, 15-12, 15-5		
12/08	at No. 7 Texas	W	8-15, 4-15, 15-10, 15-11, 17-15	

NCAA FINAL FOUR - COLLEGE PARK, MD.				
12/13	vs. No. 1 UCLA	L	13-15, 10-15, 6-15	

1991
RECORD: 35-2, 13-1 SEC • FINAL RANKING: NO. 5
SEC CHAMPIONS • SEC TOURNAMENT CHAMPIONS
NCAA SOUTH REGIONAL NCAA FINAL FOUR

OKLAHOMA INVITATIONAL - NORMAN, OKLA.				
08/30	vs. Missouri State	W	15-1, 15-3, 15-2	
08/31	vs. Minnesota	W	11-15, 15-5, 15-1, 15-10	
08/31	at Oklahoma	W	17-15, 15-9, 15-5	

LSU INVITATIONAL - BATON ROUGE, LA.				
09/13	Ball State	W	15-6, 15-5, 15-12	
09/14	Louisiana-Lafayette	W	15-11, 15-2, 15-4	
09/14	Michigan State	W	15-8, 15-8, 15-9	
09/15	Idaho State	W	15-5, 15-7, 15-11	

SHERATON CLASSIC - EVANSTON, ILL.				
09/20	vs. Northern Iowa	W	15-4, 15-10, 15-8	
09/21	vs. San Diego State	W	15-11, 15-8, 15-11	

TIGER CLASSIC - BATON ROUGE, LA.				
09/28	Houston	W	15-5, 17-15, 15-10	
09/29	No. 11 New Mexico	W	10-15, 15-5, 15-8, 15-8	

10/02	No. 17 Texas	W	15-8, 15-7, 15-8	
10/4	* at Florida	L	13-15, 15-6, 15-17, 15-6, 8-15	
10/6	* at Auburn	W	15-4, 15-3, 15-8	
10/11	* Georgia	W	15-1, 15-4, 15-5	
10/13	* South Carolina	W	15-4, 15-4, 15-2	
10/18	* at Kentucky	W	15-6, 17-15, 15-11	
10/19	* at Tennessee	W	15-5, 11-15, 15-7, 6-15, 15-11	
10/25	* Mississippi State	W	15-3, 15-2, 15-10	
10/27	* Alabama	W	15-5, 15-1, 15-2	
10/29	* at Ole Miss	W	15-6, 15-8, 15-12	
11/01	at Tulane	W	15-7, 15-1, 15-8	
11/03	at Texas A&M	W	15-8, 15-8, 15-12	
11/08	* at Alabama	W	15-6, 15-2, 15-4	
11/09	* at Mississippi State W	15-6, 15-3, 15-8		
11/15	* Ole Miss	W	15-8, 15-8, 15-11	
11/16	at Texas-Arlington	W	15-9, 17-15, 15-12	
11/21	at No. 11 Texas	W	6-15, 15-11, 12-15, 15-10, 17-15	
11/22	* Auburn	W	15-8, 15-5, 15-13	
11/24	* No. 10 Florida	W	6-15, 15-13, 15-9, 15-4	

SEC TOURNAMENT - MOBILE, ALA.				
11/29	vs. Mississippi State	W	15-5, 15-3, 15-1	
11/30	vs. Kentucky	W	15-6, 14-16, 15-4, 15-8	
11/30	No. 10 Florida	W	15-11, 15-11, 15-0	

NCAA FIRST ROUND - BATON ROUGE, LA.				
12/05	Houston	W	15-5, 15-5, 16-14	

NCAA SOUTH REGIONAL - BATON ROUGE, LA.				
12/13	No. 17 Texas Tech	W	15-6, 15-7, 15-10	
12/14	No. 10 Florida	W	15-10, 15-10, 12-15, 15-13	

NCAA FINAL FOUR - LOS ANGELES, CALIF.				
12/19	vs. No. 2 Long Beach State	L	13-15, 15-6, 10-15, 13-15	

1992
RECORD: 26-9, 12-2 SEC • FINAL RANKING: NO. 12
SEC TOURNAMENT FINALIST • NCAA SOUTH REGIONAL

TIGER CLASSIC - BATON ROUGE, LA.				
09/04	Washington	W	15-6, 15-6, 15-12	
09/05	No. 15 Penn State	W	15-10, 15-8, 16-14	

VOLLEYBALL MONTHLY INVITATIONAL - ALBUQUERQUE, N.M.				
09/11	vs. No. 3 Long Beach State	L	9-15, 15-6, 4-15, 7-15	
09/12	vs. No. 11 USC	L	6-15, 9-15, 8-15	
09/13	at No. 9 New Mexico	W	15-6, 15-10, 15-13	

REEBOK CHALLENGE - PALOS HEIGHTS, ILL.				
--	--	--	--	--

09/18	vs. No. 5 Illinois	L	16-14, 8-15, 4-15, 10-15	
09/19	vs. Duke	W	15-7, 15-12, 15-7	

09/22	at Tulane	W	15-2, 10-15, 15-6, 15-6	
09/25	New Orleans	W	15-0, 15-3, 15-1	
09/25	UAB	W	15-11, 15-2, 15-5	
09/25	Rice	W	15-6, 15-10, 15-3	
10/02	* at Tennessee	W	15-2, 15-13, 15-1	
10/04	* at No. 22 Kentucky	W	12-15, 15-10, 11-15, 15-13, 15-10	
10/09	* No. 8 Florida	L	15-9, 10-15, 3-15, 14-16	
10/11	* Auburn	W	15-6, 15-1, 15-12	
10/15	* at Mississippi State	W	15-1, 15-4, 15-12	
10/16	* at Alabama	W	15-12, 15-4, 15-9	
10/18	No. 10 Texas	L	5-15, 15-6, 15-17, 7-15	
10/23	* South Carolina	W	15-4, 15-6, 15-11	
10/25	* No. 19 Georgia	W	15-3, 16-14, 15-10	
10/29	* Ole Miss	W	15-12, 15-7, 15-3	

SEC/SWC CHALLENGE - BATON ROUGE, LA.				
10/30	Houston	W	15-12, 15-8, 15-7	
10/31	Texas A&M	W	15-11, 15-4, 15-11	
11/06	* at No. 20 Georgia	L	16-14, 10-15, 10-15, 15-10, 10-15	
11/08	* at South Carolina	W	15-4, 15-4, 15-12	
11/12	* at Ole Miss	W	15-7, 15-2, 15-10	
11/14	at No. 11 Texas	L	12-15, 15-13, 2-15, 5-15	
11/15	at No. 23 Houston	W	15-4, 15-10, 15-8	
11/20	* No. 17 Kentucky	W	15-4, 15-6, 15-9	
11/22	* Tennessee	W	15-7, 15-7, 15-9	

SEC TOURNAMENT - BIRMINGHAM, ALA.				
11/27	vs. Mississippi State	W	15-4, 15-13, 15-3	
11/28	vs. Kentucky	W	12-15, 15-13, 16-14, 15-4	
11/28	vs. No. 5 Florida	L	15-9, 11-15, 11-15, 2-15	

NCAA FIRST ROUND - LUBBOCK, TEXAS				
12/05	at No. 18 Texas Tech	W15-7, 15-8, 15-5		

NCAA SOUTH REGIONAL - GAINESVILLE, FLA.				
12/11	vs. No. 11 Texas	L	9-15, 15-13, 12-15, 4-15	

1993
RECORD: 21-16, 9-7 SEC • NIVC CHAMPIONS

09/01	at New Orleans	W	15-7, 15-6, 15-8	
-------	----------------	---	------------------	--

TEXAS CLASSIC - AUSTIN, TEXAS				
09/03	vs. No. 3 Pacific	L	6-15, 13-15, 15-13, 16-18	
09/04	vs. Ball State	W	15-5, 15-11, 10-15, 15-12	

TIGER CLASSIC - BATON ROUGE, LA.				
9/10	Florida State	L	12-15, 4-15, 15-10, 7-15	
9/11	Southern Miss	W	15-5, 15-5, 15-12	
9/11	Loyola Marymount	L	16-18, 7-15, 11-15	
9/13	No. 2 Long Beach State	L	10-15, 3-15, 4-15	

FIRSTIER INVITATIONAL - LINCOLN, NEB.				
9/17	vs. Kansas	L	15-10, 4-15, 16-18, 5-15	
9/18	at No. 4 Nebraska	L	9-15, 3-15, 4-15	
9/22	Tulane	L	15-10, 11-15, 5-15, 15-7, 18-20	

9/25	at No. 4 Texas	L	7-15, 8-15, 11-15	
10/01	* Auburn	W	15-10, 15-11, 15-1	
10/03	* No. 16 Florida	L	10-15, 11-15, 8-15	
10/08	* at Mississippi State	W	15-5, 15-10, 15-2	
10/09	* at Alabama	W	14-16, 15-5, 15-12, 16-14	
10/15	* No. 16 Georgia	L	15-6, 7-15, 10-15, 1-15	
10/17	* South Carolina	W	15-4, 15-6, 15-8	
10/20	* at Ole Miss	W	15-4, 15-13, 15-9	
10/22	Arkansas State	W	16-14, 15-6, 15-12	
10/25	No. 2 Texas	L	15-9, 4-15, 3-15, 12-15	
10/29	* at No. 14 Kentucky	L	14-16, 15-8, 5-15, 11-15	
10/31	* at Tennessee	W	15-10, 15-8, 13-15, 7-15, 15-10	
11/04	* Ole Miss	W	15-3, 15-8, 15-10	

SEC/BIG 8 CHALLENGE - BIRMINGHAM, ALA.				
11/05	vs. Kansas State	W	15-9, 15-7, 15-8	
11/06	vs. Oklahoma	W	15-8, 15-15, 15-13	
11/12	* Tennessee	W	15-10, 15-9, 17-15	
11/14	* No. 12 Kentucky	L	15-8, 7-15, 7-15, 10-15	
11/19	* at No. 15 Florida	L	13-15, 10-15, 9-15	
11/21	* at Auburn	L	11-15, 11-15, 12-15	

SEC TOURNAMENT - BIRMINGHAM, ALA.				
11/26	vs. Tennessee	W	15-13, 17-15, 15-3	
11/27	vs. No. 15 Florida	L	9-15, 15-10, 9-15, 6-15	

NIVC TOURNAMENT - KANSAS CITY, MO.				
12/03	vs. Siena	W	15-4, 15-3, 15-13	
12/03	vs. Georgia Tech	W	15-13, 15-10, 12-15, 15-5	
12/04	vs. Bowling Green	W	15-13, 15-8, 15-9	
12/04	vs. Kansas	W	10-15, 15-8, 15-11, 15-11	
12/05	vs. Utah	W	15-7, 7-15, 15-8, 15-8	
12/05	vs. Baylor	W	15-5, 16-14, 15-10	

1994
RECORD: 8-23, 4-11 SEC

LSU INVITATIONAL - BATON ROUGE, LA.				
09/02	Louisiana Tech	W	17-15, 15-7, 15-12	
09/02	Baylor	W	15-10, 8-15, 15-12, 15-11	
09/03	No. 20 Duke	L	1-15, 15-10, 8-15, 5-15	

VOLLEYBALL MONTHLY TOURNAMENT - TALLAHASSEE, FLA.				
09/09	at Florida State	W	15-12, 12-15, 5-15, 15-13, 15-13	
09/10	vs. No. 2 UCLA	L	12-15, 7-15, 10-15	
09/10	vs. No. 4 Penn State	L	3-15, 9-15, 4-15	

TIGER CLASSIC - BATON ROUGE, LA.				
09/16	Maryland	L	13-15, 15-10, 15-6, 13-15, 9-15	
09/17	Texas Tech	L	4-15, 10-15, 3-15	
09/17	No. 3 Nebraska	L	0-15, 6-15, 1-15	

09/23	* at Kentucky	L	8-15, 15-10, 15-9, 6-15, 14-16	
09/25	No. 11 Texas	L	15-8, 7-15, 15-11, 3-15, 14-16	
09/30	* Mississippi State	W	15-9, 15-13, 15-12	
10/02	* Ole Miss	W	15-7, 15-10, 15-13	
10/07	* at No. 23 Georgia	L	9-15, 11-15, 10-15	
10/09	* at Tennessee	L	15-10, 12-15, 7-15, 11-15	
10/11	New Orleans	W	8-15, 15-8, 15-5, 9-15, 15-8	
10/14	* at Auburn	L	6-15, 15-12, 14-16, 15-11, 12-15	
10/16	* at Alabama	L	15-17, 15-12, 11-15, 6-15	
10/19	at No. 19 Texas	L	10-15, 3-15, 6-15	
10/21	* No. 9 Florida	L	15-17, 16-14, 8-15, 15-7, 9-15	
10/23	* South Carolina	L	4-15, 2-15, 9-15	
10/28	* at Ole Miss	L	10-15, 15-7, 15-10, 14-16, 13-15	
10/30	* at Mississippi State	W	17-15, 15-12, 11-15, 15-11	
11/01	at Tulane	L	11-15, 9-15, 6-15	
11/04	* at Arkansas	L	7-15, 15-12, 12-15, 15-11, 10-15	
11/06	* Arkansas	L	10-15, 12-15, 11-15	
11/11	* Alabama	L	7-15, 15-3, 13-15, 17-19	
11/13	* Auburn	W	15-9, 16-14, 12-15, 14-16, 18-16	

SEC TOURNAMENT - GAINESVILLE, FLA.				
11/18	vs. Kentucky	L	15-13, 16-14, 7-15, 9-15, 14-16	

BANKERS CLASSIC - STOCKTON, CALIF.				
11/25	vs. No. 2 Stanford	L	3-15, 4-15, 1-15	
11/26	vs. No. 20 New Mexico	L	13-15, 5-15, 9-15	

1995
RECORD: 20-12, 8-7 SEC

PENN ST. TOFTREES CLASSIC - UNIVERSITY PARK, PA.				
09/01	at No. 7 Penn State	L	10-15, 2-15, 9-15	
09/02	vs. West Virginia	W	16-14, 15-12, 17-15	
09/02	vs. No. 13 Washington	L	5-15, 14-16, 15-17	

1996

RECORD: 10-20, 6-9 SEC

TIGER INVITATIONAL - BATON ROUGE, LA.

08/31	Memphis	W	15-9, 15-6, 8-15, 15-6
09/01	No. 7 Penn State	L	3-15, 7-15, 6-15
09/03	Idaho	L	5-15, 15-9, 5-15, 9-15

AIRPORT MARINA CLASSIC - LOS ANGELES, CALIF.

09/06	vs. Drake	L	9-15, 13-15, 7-15
09/07	vs. New Mexico	L	11-15, 6-15, 15-4, 3-15
09/07	at No. 22 Loyola-Marymount	L	14-16, 10-15, 4-15

JONES INTERCABLE TOURNAMENT - ALBUQUERQUE, N.M.

09/13	vs. New Mexico State	W	15-4, 15-1, 15-8
09/13	vs. No. 16 Pacific	L	9-15, 15-11, 15-11, 9-15, 13-15
09/14	vs. Montana	L	15-7, 12-15, 5-15, 6-15

09/18	New Orleans	W	15-13, 15-8, 15-6
09/20	Tulane	W	15-11, 15-8, 15-9
09/27	* at Tennessee	L	15-12, 15-9, 18-20, 8-15, 8-15
09/29	* at Kentucky	L	1-15, 15-13, 11-15, 15-9, 13-15
10/04	* Mississippi State	W	13-15, 9-15, 15-7, 15-9, 15-9
10/06	* Ole Miss	L	14-16, 5-15, 15-8, 15-1, 11-15
10/08	at Tulane	L	9-15, 9-15, 14-16
10/10	Arkansas State	L	7-15, 11-15, 15-8, 15-12, 12-15
10/12	* at Georgia	W	10-15, 16-14, 15-8, 12-15, 15-13
10/18	* at Auburn	L	8-15, 13-15, 14-16
10/20	* at Alabama	W	15-11, 15-5, 11-15, 15-9
10/22	at Nicholls State	L	13-15, 15-12, 8-15, 12-15
10/25	* South Carolina	L	15-11, 13-15, 12-15, 9-15
10/27	* No. 2 Florida	L	3-15, 15-13, 5-15, 10-15
11/01	* Alabama	W	15-13, 15-6, 12-15, 15-7
11/03	* Auburn	L	9-15, 12-15, 3-15
11/08	* at Arkansas	L	6-15, 8-15, 0-15
11/10	* Arkansas	L	5-15, 8-15, 13-15
11/15	* at Ole Miss	W	6-15, 15-10, 14-16, 15-0, 15-13
11/17	* at Mississippi State	W	15-5, 15-6, 15-8

SEC TOURNAMENT - COLUMBIA, S.C.

11/22	vs. Georgia	L	12-15, 15-6, 5-15, 10-15
-------	-------------	---	--------------------------

1997

RECORD: 9-21, 0-15 SEC

LOUISIANA CHALLENGE - BATON ROUGE, LA.

08/29	Nicholls State	W	15-9, 16-14, 6-15, 15-9
08/29	New Orleans	W	18-16, 9-15, 15-4, 15-10
08/30	Southeastern Louisiana	W	15-7, 20-18, 15-12
08/30	Louisiana Tech	W	16-14, 15-4, 15-5

PEPSI-ILLINI CLASSIC - CHAMPAIGN, ILL.

09/05	vs. Ball St.	L	11-15, 9-15, 13-15
09/06	vs. Xavier	W	15-10, 15-11, 15-9
09/09	vs. Tulane	W	8-15, 9-15, 15-12, 15-11, 15-10

TIGER INVITATIONAL - BATON ROUGE, LA.

09/12	Connecticut	W	14-16, 15-10, 10-15, 15-12, 17-15
09/13	UCF	L	5-15, 3-15, 15-8, 4-15
09/13	Michigan	L	12-15, 2-15, 7-15

09/19	vs. UCF (Las Vegas)	L	10-15, 6-15, 7-15
09/21	at UNLV	W	3-15, 15-7, 16-14, 9-15, 15-11
09/26	* Auburn	L	1-15, 2-15, 15-17
09/28	* Alabama	L	12-15, 10-15, 15-10, 12-15
10/01	Tulane	W	15-12, 15-7, 14-16, 15-12
10/03	* at South Carolina	L	1-15, 6-15, 5-15
10/05	* at No. 3 Florida	L	2-15, 4-15, 8-15
10/10	* Tennessee	L	6-15, 10-15, 8-15
10/12	* Kentucky	L	15-11, 15-7, 7-15, 10-15, 9-15
10/17	* at Mississippi State	L	16-14, 13-15, 15-8, 8-15, 10-15
10/19	* at Ole Miss	L	2-15, 7-15, 14-16
10/24	* Georgia	L	5-15, 8-15, 11-15
10/28	at New Orleans	L	5-15, 11-15, 15-12, 6-15
10/31	* at Alabama	L	11-15, 4-15, 14-16
11/02	* at Auburn	L	8-15, 3-15, 3-15
11/07	* Ole Miss	L	11-15, 4-15, 10-15
11/09	* Mississippi State	L	12-15, 9-15, 8-15
11/13	* No. 23 Arkansas	L	3-15, 1-15, 2-15
11/15	* at No. 23 Arkansas	L	8-15, 4-15, 6-15

SEC TOURNAMENT - ATHENS, GA.

11/21	at Georgia	L	2-15, 11-15, 5-15
-------	------------	---	-------------------

1998

RECORD: 15-16, 5-10 SEC

09/01	Centenary	W	15-4, 15-4, 15-3
-------	-----------	---	------------------

TIGER CLASSIC - BATON ROUGE, LA.

09/04	New Orleans	W	12-15, 15-12, 16-14, 15-11
09/05	South Alabama	W	7-15, 15-3, 15-1, 15-5
9/05	Charlotte	W	15-9, 15-1, 15-12
09/08	Tulane	W	12-15, 15-7, 15-11, 15-7

ALL-SPORT CHALLENGE - ANN ARBOR, MICHIGAN

09/11	vs. Bowling Green	L	10-15, 15-12, 11-15, 12-15
09/11	vs. No. 19 Texas A&M	L	5-15, 5-15, 15-17
09/12	vs. North Carolina	L	17-15, 3-15, 8-15, 10-15
09/12	at Michigan	L	11-15, 10-15, 15-10, 4-15

TCU INVITATIONAL - FORT WORTH, TEXAS

09/18	vs. Louisiana-Lafayette	W	15-9, 15-12, 15-6
09/18	vs. Idaho State	L	16-18, 15-10, 12-15, 15-10, 13-15
09/19	vs. Centenary	W	15-8, 15-3, 15-7
09/19	vs. Louisiana Tech	W	15-5, 5-15, 15-4, 12-15, 15-10

09/25	* Kentucky	L	10-15, 7-15, 1-15
10/02	* at Auburn	L	3-15, 8-15, 15-12, 12-15
10/04	* at Alabama	W	15-8, 14-16, 15-6, 15-11
10/09	* Mississippi State	L	14-16, 12-15, 10-15
10/11	* Ole Miss	L	13-15, 15-13, 15-11, 13-15, 12-15
10/14	Tulane	W	15-3, 15-9, 15-12
10/16	* No. 9 Florida	L	6-15, 6-15, 2-15
10/23	* at South Carolina	L	15-10, 10-15, 11-15, 14-16
10/25	* at Georgia	L	12-15, 15-11, 13-15, 15-4, 10-15
10/30	* at No. 14 Arkansas	L	10-15, 3-15, 3-15
11/01	* No. 14 Arkansas	L	7-15, 10-15, 6-15
11/06	* at Ole Miss	W	15-12, 15-13, 15-8
11/08	* at Mississippi State	W	15-10, 13-15, 15-11, 12-15, 15-5
11/11	at New Orleans	W	15-9, 15-9, 6-15, 15-7
11/13	* Alabama	W	15-9, 15-11, 15-5
11/15	* Auburn	W	15-7, 15-13, 5-15, 6-15, 15-9

SEC REGULAR SEASON MATCH - FAYETTEVILLE, ARK. (*)

11/18	* vs. Tennessee (*)	L	14-16, 10-15, 15-13, 8-15
-------	---------------------	---	---------------------------

SEC TOURNAMENT - FAYETTEVILLE, ARK.

11/20	vs. Kentucky	L	16-14, 14-16, 6-15, 9-15
-------	--------------	---	--------------------------

1999

RECORD: 17-15, 7-8 SEC

09/01	Louisiana-Monroe	W	15-5, 15-6, 15-3
-------	------------------	---	------------------

HOUSTON TOURNAMENT - HOUSTON, TEXAS

09/03	vs. Temple	L	4-15, 15-7, 7-15, 12-15
09/03	vs. Loyola (Ill.)	L	6-15, 16-18, 13-15
09/04	at Houston	L	17-19, 7-15, 16-14, 13-15
09/08	No. 7 Stanford	L	4-15, 7-15, 15-12, 3-15

TIGER CLASSIC - BATON ROUGE, LA.

09/10	Louisiana-Lafayette	W	15-3, 15-3, 15-9
09/10	UCF	W	15-2, 16-14, 15-10
09/11	Tulane	W	15-12, 15-9, 15-12

WILDCAT CLASSIC - EVANSTON, ILL.

09/17	vs. West Virginia	W	15-6, 11-15, 15-8, 15-13
09/17	at Northwestern	L	15-9, 10-15, 12-15, 15-8, 12-15
09/18	vs. San Jose State	L	17-19, 15-5, 5-15, 14-16, 12-15
09/18	vs. Oklahoma	W	10-15, 15-8, 19-17, 15-12

09/21	New Orleans	W	15-3, 15-7, 15-9
09/26	* at No. 4 Florida	L	7-15, 3-15, 5-15
10/01	* South Carolina	L	5-15, 12-15, 15-6, 10-15
10/03	* Georgia	W	15-9, 15-6, 15-7
10/08	* at Tennessee	L	6-15, 10-15, 12-15
10/10	* at Kentucky	W	15-2, 15-12, 11-15, 15-6
10/13	at New Orleans	W	8-15, 15-6, 15-6, 15-5
10/15	* Auburn	L	11-15, 11-15, 15-9, 13-15
10/17	* Alabama	W	7-15, 15-9, 13-15, 15-12, 15-11
10/19	at Tulane	W	15-4, 1-15, 15-5, 15-1
10/22	* at Mississippi State	W	12-15, 15-11, 15-9, 15-7
10/24	* at Ole Miss	W	15-5, 9-15, 15-1, 15-9
10/28	* No. 21 Arkansas	L	11-15, 15-5, 13-15, 11-15
10/31	* at No. 25 Arkansas	L	8-15, 15-13, 8-15, 9-15
11/05	* Ole Miss	W	15-12, 15-8, 15-5
11/07	* Mississippi State	W	15-6, 15-7, 8-15, 1-15, 15-10
11/10	Southern Miss	W	15-4, 8-15, 15-8, 7-15, 15-8
11/12	* at Alabama	L	11-15, 15-10, 0-15, 3-15
11/14	* at Auburn	L	11-15, 7-15, 0-15

SEC TOURNAMENT - KNOXVILLE, TENN.

11/19	No. 4 Florida	L	8-15, 7-15, 7-15
-------	---------------	---	------------------

2000

RECORD: 15-17, 6-9 SEC • SEC TOURNAMENT FINALIST

COLORADO POWERBAR INVITATIONAL - BOULDER, COLO.

09/01	vs. Santa Clara	L	15-8, 3-15, 4-15, 5-15
09/03	vs. UCF	W	15-4, 15-9, 15-7
09/05	vs. Southern Miss	W	15-2, 15-6, 15-11

SUGAR BOWL CLASSIC - NEW ORLEANS, LA.

09/08	at Tulane	L	12-15, 12-15, 11-15
09/09	vs. New Orleans	W	15-3, 14-16, 15-9, 15-11
09/09	vs. No. 15 Wisconsin	L	10-15, 12-15, 3-15

TIGER CLASSIC - BATON ROUGE, LA.

09/15	Arkansas State	L	13-15, 13-15, 15-12, 15-12, 10-15
09/16	Southeastern Louisiana	W	15-13, 15-6, 15-5
09/16	Texas Tech	L	9-15, 9-15, 6-15

09/22	* South Carolina	L	13-15, 9-15, 7-15
09/24	Stephen F. Austin	W	15-7, 15-5, 15-7
09/29	* at Auburn	W	13-15, 15-7, 4-15, 15-5, 15-12
10/01	* at Alabama	L	10-15, 15-17, 15-11, 0-15
10/06	* Kentucky	W	15-8, 15-7, 15-10
10/08	* Tennessee	L	3-15, 10-15, 15-11, 16-18
10/13	* Mississippi State	W	15-13, 15-6, 15-12
10/15	* Ole Miss	W	4-15, 15-10, 15-10, 15-7
10/17	New Orleans	W	15-9, 16-14, 16-14
10/20	* at No. 10 Florida	L	4-15, 3-15, 9-15
10/22	* at Georgia	L	7-15, 6-15, 13-15
10/27	* at Ole Miss	L	15-10, 15-11, 9-15, 10-15, 12-15
10/29	* at Mississippi State	W	15-11, 15-13, 12-15, 15-6
11/03	* Alabama	L	8-15, 15-9, 13-15, 8-15
11/05	* Auburn	L	15-4, 13-15, 9-15, 9-15
11/07	Tulane	W	15-11, 15-11, 15-10
11/10	* at Arkansas	W	15-5, 15-13, 15-13
11/12	* Arkansas	L	15-3, 4-15, 7-15, 9-15

SEC TOURNAMENT - GAINESVILLE, FLA.

11/17	vs. Alabama	W	7-15, 15-12, 15-11, 15-7
11/18	vs. Georgia	W	15-11, 15-10, 15-11
11/19	at No. 9 Florida	L	5-15, 3-15, 10-15

HOUSTON TOURNAMENT - HOUSTON, TEXAS

11/24	vs. SMU	L	10-15, 9-15, 13-15
11/25	at Houston	L	7-15, 4-15, 13-15

2001

RECORD: 16-11, 10-5 SEC

NOKIA SUGAR BOWL CLASSIC - NEW ORLEANS, LA.

08/31	at Tulane	W	30-26, 30-25, 30-20
09/01	vs. Baylor	L	27-30, 17-30, 25-30
09/01	vs. New Orleans	W	30-24, 30-28, 30-12

GEORGIA TECH CLASSIC - ATLANTA, GA.

09/07	vs. Georgetown	W	28-30, 23-30, 24-30
09/08	vs. No. 12 Colorado State	L	25-30, 15-30, 23-30
09/09	at Georgia Tech	L	24-30, 24-30, 22-30

09/18	Louisiana-Lafayette	W	30-16, 30-24, 34-32
09/21	* at Tennessee	W	30-23, 30-24, 22-30, 30-16
09/23	* at Kentucky	L	24-30, 28-30, 25-30
09/28	* Auburn	W	30-10, 30-21, 30-20
09/30	* Alabama	W	34-32, 23-30, 30-21, 28-30, 15-12
10/05	* at Mississippi State	W	30-24, 30-25, 30-22
10/07	* at Ole Miss	W	30-20, 30-27, 30-28
10/10	New Orleans	W	30-23, 30-20, 30-25
10/12	Rice	W	30-26, 30-19, 30-25
10/14	* at No. 22 South Carolina	L	26-30, 24-30, 28-28, 26-30
10/19	* Ole Miss	W	30-17, 27-30, 34-32, 30-18
10/21	* Mississippi State	W	30-21, 30-24, 21-30, 30-21
10/24	* No. 9 Florida	L	27-30, 26-30, 21-30
10/26	* Georgia	L	26-30, 25-30, 27-30
11/02	* Arkansas	W	30-23, 30-25, 30-24
11/04	* at Arkansas	L	30-24, 28-30, 22-30, 23-30
11/09	* at Alabama	W	30-28, 27-30, 27-30
11/11	* at Auburn	W	30-23, 30-25, 30-18

Year-by-Year Results

10/01	at New Orleans	W	30-23, 30-28, 30-28
10/06	* South Carolina	L	30-21, 26-30, 20-30, 19-30
10/11	* at Alabama	L	27-30, 22-30, 28-30
10/13	* at Auburn	W	30-23, 30-26, 30-28
10/18	* at No. 3 Florida	L	32-30, 20-30, 13-30, 20-30
10/20	* at Georgia	W	30-26, 24-30, 39-37, 24-30, 15-11
10/25	* Ole Miss	W	30-28, 30-22, 30-24
10/27	* Mississippi State	W	30-27, 32-30, 30-19
11/01	* Auburn	W	30-18, 30-10, 30-24
11/03	* Alabama	W	30-32, 30-26, 30-23, 30-28
11/05	* Kentucky	L	30-23, 25-30, 29-31, 24-30
11/08	* at Mississippi State	W	28-30, 33-31, 30-20, 20-30, 15-13
11/10	* at Ole Miss	W	31-29, 32-34, 30-25, 23-30, 15-5
11/13	* at Arkansas	L	19-30, 32-34, 25-30
11/17	* at Tennessee	L	25-30, 25-30, 18-30

SEC TOURNAMENT - FAYETTEVILLE, ARK.

11/22	vs. Georgia	L	22-30, 24-30, 30-24, 18-30
-------	-------------	---	----------------------------

2003

RECORD: 11-19, 6-10 SEC

TIGER CLASSIC - BATON ROUGE, LA.

08/29	Centenary	W	30-23, 30-16, 30-14
08/29	Virginia	L	21-30, 23-30, 23-30
08/30	UAB	W	30-24, 26-30, 17-30, 30-14, 22-20

NOKIA SUGAR BOWL CLASSIC - NEW ORLEANS, LA.

09/05	at Tulane	L	20-30, 30-26, 29-31, 24-30
09/06	vs. No. 5 Nebraska	L	22-30, 24-30, 22-30
09/06	vs. New Orleans	W	30-28, 34-32, 30-28

WILDCAT CLASSIC - MANHATTAN, KAN.

09/12	vs. Colorado State	L	21-30, 23-30, 30-27, 13-30
09/13	at No. 12 Kansas State	L	15-30, 14-30, 14-30
09/13	vs. USF	L	30-27, 25-30, 23-30, 26-30

MEAN GREEN CLASSIC - DENTON, TEXAS

09/19	vs. Oral Roberts	L	26-30, 30-28, 22-30, 27-30
09/20	vs. UTEP	W	30-27, 30-28, 30-16
09/20	at North Texas	W	10-30, 30-21, 30-28, 30-26

09/24	* Arkansas	L	27-30, 24-30, 31-29, 25-30
09/26	* South Carolina	L	24-30, 27-30, 28-30
09/28	* Kentucky	W	24-30, 30-27, 30-28, 23-30, 15-9
10/03	* Auburn	W	29-31, 26-30, 30-25, 30-24, 15-13
10/05	* Alabama	L	32-34, 16-30, 26-30
10/10	* at Ole Miss	L30-16, 27-30, 17-30, 30-24, 13-15	
10/12	* at Mississippi State	W	30-21, 30-24, 30-26
10/17	* at Kentucky	L	30-26, 32-30, 25-30, 27-30, 10-15
10/19	* at South Carolina	W	18-30, 30-22, 30-26, 30-17
10/24	No. 2 Hawai'i	L	13-30, 23-30, 22-30
10/26	* Tennessee	W	35-33, 21-30, 30-28, 30-23
10/31	* Mississippi State	L	26-30, 27-30, 30-25, 30-24, 10-15
11/02	* Ole Miss	W	22-30, 30-26, 30-22, 30-28
11/07	* at Georgia	L	19-30, 21-30, 23-30
11/09	* at No. 3 Florida	L	16-30, 18-30, 21-30
11/12	* at Arkansas	L	23-30, 27-30, 29-31
11/16	* at Alabama	L	28-30, 18-30, 26-30

SEC TOURNAMENT - COLUMBIA, S.C.

11/21	Arkansas	L	17-30, 28-30, 27-30
-------	----------	---	---------------------

2004

RECORD: 17-12, 8-8 SEC

HURRICANE FRANCES INVITATIONAL - BATON ROUGE, LA.

09/03	UCF	W	30-21, 30-18, 22-30, 30-21
09/03	Rice	W	30-25, 25-30, 36-34, 17-30, 15-9
09/05	UCF	W	30-24, 30-24, 30-23

TEXAS INVITATIONAL - AUSTIN, TEXAS

09/10	at Texas	L	22-30, 24-30, 21-30
09/11	vs. Liberty	W	26-30, 30-28, 30-21, 30-18
09/11	vs. Louisiana Tech	W	30-26, 30-26, 30-27

HURRICANE IVAN CLASSIC - DALLAS, TEXAS

09/17	vs. Miami	W	32-34, 27-30, 30-28, 30-22, 15-12
09/17	vs. Wisconsin-Milwaukee	W	30-28, 30-13, 30-15
09/18	at SMU	W	30-27, 30-22, 30-32, 30-17

09/24	* Georgia	W	30-28, 30-21, 30-27
09/26	* No. 5 Florida	L	20-30, 22-30, 25-30
09/28	at Rice	L	13-30, 19-30, 13-30
10/01	* Mississippi State	L	30-22, 30-22, 25-30, 24-30, 10-15
10/03	* Ole Miss	L	20-30, 30-13, 30-13, 28-30, 11-15
10/08	* at Alabama	L	23-30, 17-30, 25-30
10/10	* at Auburn	W	30-22, 28-30, 31-29, 30-27
10/15	* at No. 10 Florida	L	17-30, 23-30, 27-30
10/17	* at Georgia	L	27-30, 22-30, 19-30
10/24	* Kentucky	W	30-22, 33-31, 30-32, 30-27
10/26	* Arkansas	L	23-30, 19-30, 19-30
10/29	* Auburn	W	30-24, 30-26, 30-12

10/31	* Alabama	W	27-30, 30-19, 30-23, 30-28
11/05	* at South Carolina	W	30-23, 30-19, 26-30, 30-26
11/07	* at No. 15 Tennessee	L	22-30, 12-30, 26-30
11/12	* at Arkansas	W	39-37, 28-30, 30-27, 30-17
11/14	* at Ole Miss	W	30-21, 30-17, 30-26

SEC TOURNAMENT - GAINESVILLE, FLA.

11/19	vs. Arkansas	L	22-30, 21-30, 30-27, 31-29, 12-15
-------	--------------	---	-----------------------------------

SEC/C-USA CHALLENGE - BATON ROUGE, LA.

11/26	Tulane	W	33-31, 30-18, 32-34, 25-30, 15-13
11/27	Houston	L	30-24, 27-30, 30-28, 27-30, 11-15

2005

RECORD: 21-8, 11-5 SEC

SEC WESTERN DIVISION CO-CHAMPIONS • NCAA REGIONALS

GEORGIA SOUTHERN INVITATIONAL - STATESBORO, GA.

08/26	at Georgia Southern	W	26-30, 30-21, 30-14, 30-21
08/26	vs. Jacksonville	W	30-19, 30-22, 30-18
08/27	vs. Campbell	W	30-25, 30-22, 30-17

GEORGIA STATE INVITATIONAL - ATLANTA, GA.

09/02	at Georgia State	W	30-21, 28-30, 30-18, 30-15
09/03	vs. Jacksonville State	W	30-23, 20-30, 30-22, 30-23
09/03	vs. Wright State	W	30-21, 27-30, 30-20, 30-25

UTSA DOME RALLY - SAN ANTONIO, TEXAS

09/09	at Texas-San Antonio	W	30-21, 30-20, 30-25
09/10	vs. No. 13 Texas A&M	L	30-28, 17-30, 28-30, 31-29, 13-15
09/11	vs. Rice	W	32-30, 30-17, 30-20

SUGAR BOWL CLASSIC - COLLEGE STATION, TEXAS

09/16	vs. Arizona State	W	30-24, 23-30, 30-26, 30-16
09/18	vs. No. 8 Notre Dame	W	30-28, 30-22, 23-30, 26-30, 20-18

SEC REGULAR SEASON MATCHES - FAYETTEVILLE, ARK. (*)

09/23	* vs. South Carolina (*)	W	30-20, 30-17, 26-30, 28-30, 15-11
09/25	* vs. Tennessee (*)	W	30-26, 30-24, 31-29
09/30	* at Alabama	L	30-25, 22-30, 17-30, 26-30
10/02	* at Auburn	W	30-28, 30-26, 28-30, 30-16
10/05	* at Arkansas	L	30-26, 24-30, 27-30, 29-31
10/09	* at Kentucky	L	22-30, 22-27, 30-24, 30-30
10/14	* Mississippi State	W	30-20, 30-21, 32-30
10/16	* Ole Miss	W	30-19, 31-29, 30-15
10/21	* at Georgia	W	30-20, 30-21, 30-24
10/23	* at No. 4 Florida	L	20-30, 21-30, 20-30
10/28	* Auburn	W	30-17, 30-23, 30-19
10/30	* Alabama	W	30-23, 30-20, 30-23
11/04	* at Ole Miss	W	31-29, 28-30, 30-22, 24-30, 15-9
11/06	* at Mississippi State	L	27-30, 30-27, 25-30, 25-30
11/09	* Arkansas	W	30-23, 30-27, 30-27
11/11	* Kentucky	W	30-26, 30-23, 21-30, 28-30, 19-17

SEC TOURNAMENT - TUSCALOOSA, ALA.

11/18	at Alabama	L	27-30, 27-30, 28-30
-------	------------	---	---------------------

NCAA TOURNAMENT - AUSTIN, TEXAS

12/02	at Texas	L	19-30, 28-30, 26-30
-------	----------	---	---------------------

2006

RECORD: 26-6, 16-4 SEC • FINAL RANKING: NO. 19

SEC WESTERN DIVISION CHAMPIONS • NCAA REGIONALS

TIGER INVITATIONAL - BATON ROUGE, LA.

08/25	Rice	W30-11, 30-23, 28-30, 30-24
08/26	Nicholls State	W30-14, 30-21, 30-15
08/26	No. 2 Penn State	L 32-30, 30-24, 23-30, 23-30, 6-15

BILLIKEN INVITATIONAL - ST. LOUIS, MO.

09/01	vs. Texas A&M	W30-32, 36-34, 30-23, 30-16
09/02	vs. No. 22 Minnesota	W30-18, 31-29, 30-23
09/02	at Saint Louis	W30-17, 31-29, 28-30, 30-18

MARRIOTT FLYER INVITATIONAL - DAYTON, OHIO

09/08	at Dayton	W25-30, 30-21, 30-22, 30-26
09/09	vs. Indiana	W30-21, 30-22, 30-20
09/09	vs. Wake Forest	W30-19, 30-18, 30-17

09/15	*at No. 13 Tennessee	W26-30, 35-37, 30-20, 30-22, 15-11
09/17	*at Kentucky	W29-31, 30-19, 30-25, 30-21
09/22	* South Carolina	W30-25, 33-31, 30-28
09/24	* Georgia	W30-23, 30-24, 31-29
09/29	* Ole Miss	W30-25, 30-23, 30-20
10/01	* Mississippi State	W30-21, 30-24, 30-21
10/04	* at Arkansas	W30-24, 30-21, 30-26, 32-30
10/08	* at Alabama	L 28-30, 30-25, 28-30, 18-30
10/13	* at Auburn	W30-24, 30-23, 30-24
10/15	* at No. 8 Florida	L 26-30, 22-30, 22-30
10/20	* Kentucky	W30-27, 30-27, 30-25
10/22	* No. 25 Tennessee	W30-28, 30-26, 30-19
10/27	* at Georgia	W30-28, 30-19, 30-28
10/29	* at South Carolina	W29-31, 30-23, 30-21, 30-19

11/03	* No. 7 Florida	L 29-31, 24-30, 30-27, 24-30
11/05	* Auburn	W30-24, 28-30, 22-30, 30-17, 16-14
11/08	* Arkansas	W30-28, 30-26, 30-26
11/10	* Alabama	W30-22, 30-19, 30-28
11/17	* at Mississippi State	W30-23, 30-28, 30-27
11/19	* at Ole Miss	L 30-23, 24-30, 30-24, 25-30, 8-15

SEC/BIG EAST CHALLENGE - ORLANDO, FLA.

11/24	vs. St. John's	W30-18, 30-26, 30-22
11/25	vs. Marquette	W30-22, 31-29, 30-16

NCAA TOURNAMENT - SAN LUIS OBISPO, CALIF.

12/02	vs. No. 14 California	L 30-25, 23-30, 17-30, 16-30
-------	-----------------------	------------------------------

2007

RECORD: 25-8, 15-5 SEC

SEC WESTERN DIVISION CHAMPIONS • NCAA REGIONALS

MIZUNO TIGER CLASSIC - BATON ROUGE, LA.

08/24	New Orleans	W	30-12, 30-17, 30-28
08/25	Louisiana-Monroe	W	30-16, 30-19, 30-21
08/25	Saint Louis	W	30-26, 21-30, 30-27, 22-30, 15-7

MIZUNO INVITATIONAL II - HOUSTON, TEXAS

08/31	vs. Illinois	W 30-27, 26-30, 30-28, 22-30, 15-11
09/01	vs. Texas A&M-Corpus Christi	W 30-26, 30-20, 30-24
09/01	at Rice	W 30-22, 29-31, 30-17, 30-22

IOWA CHALLENGE - DES MOINES, IOWA

09/07	vs. Iowa State	L	30-26, 22-30, 26-30, 22-30
09/08	at Drake	W	30-21, 30-17, 30-18
09/08	vs. Iowa	W	27-30, 30-24, 30-26, 19-30, 19-17

09/12	* at Ole Miss	W	30-24, 30-22, 30-21
09/16	* at Arkansas	W	24-30, 31-29, 35-33, 30-24
09/21	* South Carolina	W	30-19, 30-27, 30-19
09/23	* No. 6 Florida	L	25-30, 24-30, 30-27, 24-30
09/28	* at Auburn	W	26-30, 30-21, 30-28, 32-30
09/30	* at Georgia	W	30-28, 30-27, 30-22
10/05	* Alabama	W	31-33, 30-23, 33-35, 30-21, 15-7
10/07	* Mississippi State	W	19-30, 30-22, 30-19, 30-25
10/12	* at Tennessee	L	28-30, 30-24, 24-30, 31-29, 14-16
10/14	* at Kentucky	L	30-21, 30-25, 26-30, 26-30, 10-15
10/17	* Ole Miss	W	30-27, 30-21, 29-31, 30-19
10/19	* Arkansas	W	30-22, 3

Year-by-Year Results

HISTORY

11/23	* at Ole Miss	W	25-20, 25-17, 25-19
11/29	* Georgia	W	19-25, 25-12, 25-20, 25-16

NCAA TOURNAMENT - LOS ANGELES, CALIF.

12/05	at No. 14 UCLA	L	19-25, 25-22, 20-25, 20-25
-------	----------------	---	----------------------------

2009

RECORD: 25-7, 18-2 SEC • FINAL RANKING: NO. 19 SEC CHAMPIONS • WESTERN DIVISION CHAMPIONS NCAA REGIONALS

SHAMROCK INVITATIONAL - SOUTH BEND, IND.

08/28	vs. No. 5 Stanford	L	25-22, 25-27, 25-22, 21-25, 12-15
08/29	vs. Denver	W	25-21, 28-30, 25-22, 24-26, 15-10
08/30	at Notre Dame	W	25-19, 25-18, 25-23

TIGER CLASSIC - BATON ROUGE, LA.

09/04	No. 6 Nebraska	L	25-22, 16-25, 25-21, 15-25, 8-15
09/05	Louisiana-Lafayette	W	25-15, 25-14, 25-23
09/05	Tulane	W	25-22, 25-16, 25-21

ALLSTATE SUGAR BOWL CLASSIC - NEW ORLEANS, LA.

09/11	at Tulane	L	21-25, 23-25, 25-20, 21-25
09/12	vs. Long Beach State	W	20-25, 25-21, 25-20, 25-21
09/12	vs. New Orleans	W	25-15, 25-23, 25-20

09/16	* Tennessee	W	31-29, 23-25, 22-25, 25-12, 15-11
09/18	* No. 16 Kentucky	L	22-25, 15-25, 21-25
09/25	* at Auburn	W	25-22, 25-20, 26-24
09/27	* at Georgia	W	25-13, 30-28, 25-22
10/02	* at Alabama	W	25-11, 21-25, 25-20, 25-22
10/04	* at Mississippi State	W	25-14, 25-14, 25-13
10/09	* South Carolina	W	25-12, 25-16, 25-23
10/11	* No. 6 Florida	W	28-26, 25-20, 25-22
10/16	* Arkansas	W	25-17, 25-21, 25-19
10/18	* Ole Miss	W	25-13, 25-9, 25-19
10/24	* at No. 7 Kentucky	L	23-25, 25-19, 25-16, 15-25, 12-15
10/26	* at Tennessee	W	25-22, 20-25, 27-25, 27-25
10/30	* Georgia	W	25-18, 25-17, 23-25, 25-23
11/01	* Auburn	W	25-15, 25-12, 25-20
11/06	* at Ole Miss	W	25-16, 25-18, 29-27
11/08	* at Arkansas	W	25-22, 27-25, 14-25, 21-25, 15-10
11/13	* at No. 10 Florida	W	24-26, 25-23, 25-19, 25-17
11/15	* at South Carolina	W	25-20, 25-16, 25-15
11/20	* Mississippi State	W	25-18, 25-21, 25-20
11/22	* Alabama	W	25-12, 27-25, 25-19
11/27	at Rice	L	30-32, 20-25, 20-25

NCAA TOURNAMENT - BATON ROUGE, LA.

12/04	Tulane	W	25-15, 25-12, 25-15
12/05	Texas A&M	L	25-18, 24-26, 25-23, 23-25, 10-15

2010

RECORD: 25-5, 16-4 SEC • FINAL RANKING: NO. 17 SEC WESTERN DIVISION CHAMPIONS • NCAA REGIONALS

TEXAS A&M INVITATIONAL - COLLEGE STATION, TEXAS

08/27	vs. Pacific	W	20-25, 25-22, 25-19, 26-24
08/27	vs. Siena	W	25-16, 25-13, 25-22
08/28	at Texas A&M	W	25-9, 25-17, 25-22

TCU MOLTEN INVITATIONAL - FORT WORTH, TEXAS

09/03	vs. Central Arkansas	W	25-20, 25-20, 25-15
09/04	at TCU	W	27-25, 25-19, 20-25, 18-25, 15-11
09/04	vs. Alcorn State	W	25-8, 25-3, 25-8

TIGER CLASSIC - BATON ROUGE, LA.

09/10	North Carolina	W	25-22, 25-21, 25-15
09/11	Rice	W	25-12, 25-21, 13-25, 25-23
09/11	New Mexico State	W	25-19, 25-23, 22-25, 15-25, 17-15
09/17	* Auburn	W	22-25, 25-20, 25-17, 25-20
09/19	* Georgia	W	25-20, 25-17, 25-21
09/24	* at Alabama	W	25-20, 25-22, 25-22
09/26	* at Mississippi State	W	25-19, 25-23, 25-14
10/01	* at No. 2 Florida	L	16-25, 25-20, 22-25, 18-25
10/03	* at South Carolina	W	25-14, 25-19, 25-19
10/08	* Kentucky	W	25-13, 25-21, 25-22
10/10	* No. 22 Tennessee	W	25-23, 30-28, 23-25, 25-20
10/13	* Arkansas	W	25-17, 17-25, 25-13, 25-17
10/15	* at Ole Miss	L	21-25, 18-25, 18-25
10/22	* at Georgia	W	25-21, 20-25, 27-25, 26-28, 15-10
10/24	* at Auburn	W	25-20, 25-20, 29-27
10/29	* Mississippi State	W	25-16, 25-13, 25-20
10/31	* Alabama	W	25-18, 25-23, 25-21
11/07	* Ole Miss	W	23-25, 25-15, 28-26, 25-21
11/12	* at No. 21 Tennessee	W	18-25, 25-23, 26-24, 25-21
11/14	* at Kentucky	L	23-25, 25-21, 23-25, 25-18, 11-15
11/19	* South Carolina	W	25-16, 25-20, 25-19
11/21	* No. 1 Florida	L	19-25, 31-33, 27-25, 13-25
11/24	* at Arkansas	W	25-19, 25-19, 25-20

NCAA TOURNAMENT - NORMAN, OKLA.

12/03	vs. No. 22 Tulsa	L	20-25, 15-25, 18-25
-------	------------------	---	---------------------

2011

RECORD: 19-11, 12-8 SEC SEC WESTERN DIVISION CHAMPIONS

TIGER CLASSIC - BATON ROUGE, LA.

08/26	Alcorn State	W	25-7, 25-14, 25-12
08/26	Louisiana-Lafayette	W	25-13, 25-13, 25-6
08/27	Jacksonville State	W	25-9, 25-14, 25-12
08/27	Miami	L	25-27, 25-13, 25-16, 22-25, 8-15

HOTEL ENCANTO CLASSIC - LAS CRUCAS, N.M.

09/02	vs. Arkansas-Little Rock	W	25-22, 24-26, 25-13
09/02	vs. Grambling State	W	25-7, 25-15, 25-13
09/03	at New Mexico State	W	25-22, 22-25, 25-23, 25-18

WKU TOURNAMENT - BOWLING GREEN, KY.

09/09	vs. Wake Forest	W	25-13, 25-17, 25-13
09/09	vs. Xavier	L	17-25, 25-22, 26-28, 25-23, 11-15
09/10	at Western Kentucky	L	20-25, 25-22, 22-25, 22-25

09/16	* at Ole Miss	W	15-25, 25-16, 27-25, 24-26, 15-6
09/18	* at Alabama	W	26-24, 25-15, 13-25, 25-15
09/25	* Mississippi State	W	26-24, 25-18, 25-17
09/30	* No. 23 Tennessee	L	17-25, 25-23, 21-25, 14-25
10/02	* Kentucky	L	24-26, 16-25, 17-25
10/07	* at South Carolina	W	25-21, 23-25, 25-18, 25-18
10/09	* at No. 13 Florida	L	16-25, 23-25, 8-25
10/14	* Georgia	W	25-18, 19-25, 25-16, 25-13
10/16	* Auburn	W	25-17, 23-25, 25-21, 25-22
10/21	* Alabama	W	25-15, 25-17, 25-18
10/23	* Ole Miss	L	25-12, 20-25, 25-16, 31-33, 13-15
10/26	* at Arkansas	L	20-25, 19-25, 22-25
10/30	* at Mississippi State	W	15-25, 26-28, 26-24, 25-15, 15-11
11/04	* at Auburn	W	28-26, 33-35, 27-25, 25-23
11/06	* at Georgia	W	20-25, 25-17, 25-16, 21-25, 18-16
11/11	* No. 13 Florida	L	25-23, 14-25, 21-25, 12-25
11/13	* South Carolina	W	22-25, 24-26, 25-21, 25-23, 15-6
11/18	* at No. 16 Kentucky	L	15-25, 19-25, 21-25
11/20	* at No. 14 Tennessee	L	19-25, 18-25, 15-25
11/26	* Arkansas	W	25-13, 25-18, 25-20

2012

RECORD: 12-17, 8-12 SEC

26 WEST LONGHORNS CLASSIC - AUSTIN, TEXAS

08/24	at No. 2 Texas	L	12-25, 19-25, 19-25
08/25	vs. No. 19 San Diego	L	19-25, 14-25, 22-25
08/25	vs. Cal Poly	W	25-19, 25-21, 25-15

HURRICANE ISAAC TIGER CLASSIC - HOUSTON, TEXAS

08/31	at Rice	W	25-16, 25-15, 25-21
08/31	vs. No. 12 Washington	L	21-25, 20-25, 22-25
09/01	vs. No. 7 Purdue	L	20-25, 19-25, 20-25

CAROLINA CLASSIC - CHAPEL HILL, N.C.

09/07	at North Carolina	L	18-25, 19-25, 14-25
09/08	vs. Middle Tennessee	W	25-21, 25-23, 25-23
09/08	vs. Western Michigan	W	22-25, 25-15, 25-17, 25-15

09/14	* at Alabama	L	12-25, 22-25, 16-25
09/16	* at South Carolina	L	18-25, 28-26, 25-16, 18-25, 12-15
09/21	* Kentucky	W	25-21, 22-25, 17-25, 25-20, 15-11
09/23	* Missouri	L	20-25, 23-25, 25-21, 22-25
09/28	* at Mississippi State	W	25-21, 27-29, 20-25, 26-24, 15-12
09/30	* at Arkansas	L	25-21, 21-25, 20-25, 15-25
10/03	* Georgia	W	29-27, 24-26, 25-23, 23-25, 6-15
10/07	* South Carolina	W	29-27, 25-23, 25-12
10/10	* Tennessee	L	25-15, 24-26, 26-24, 21-25, 7-15
10/14	* Alabama	W	25-20, 25-23, 14-25, 25-23
10/19	* at Auburn	W	25-22, 32-30, 22-25, 25-20
10/21	* at Kentucky	L	19-25, 18-25, 22-25
10/26	* Texas A&M	L	20-25, 25-22, 11-25, 16-25
10/28	* Mississippi State	W	25-12, 25-20, 25-18
11/04	* Ole Miss	W	25-21, 21-25, 25-22, 26-24
11/09	* at Georgia	W	28-30, 25-17, 28-26, 25-21
11/11	* at Missouri	L	18-25, 18-25, 14-25
11/16	* at No. 16 Florida	L	25-22, 22-25, 11-25, 13-25
11/18	* at Tennessee	L	20-25, 19-25, 21-25
11/21	* Arkansas	L	22-25, 13-25, 25-23, 12-25

2013

RECORD: 19-13, 8-10 SEC

NCAA REGIONALS

TIGER CLASSIC - BATON ROUGE, LA.

08/30	UTSA	W	25-22, 25-17, 28-30, 25-21
08/31	UC Davis	W	29-31, 25-19, 27-25, 25-23
08/31	San Diego State	W	25-17, 18-25, 25-22, 21-25, 15-11

RICE INVITATIONAL - HOUSTON, TEXAS

09/06	vs UALR	W	25-18, 25-12, 25-23
09/07	vs. Texas A&M-Corpus Christi	W	25-16, 25-22, 25-20
09/07	at Rice	W	26-28, 25-15, 25-19, 31-29
09/13	at Miami	W	23-25, 23-25, 25-23, 25-20, 15-10
09/13	at Miami	L	18-25, 17-25, 25-18, 25-16, 11-15

FLO HYMAN COLLEGIATE CUP - HOUSTON TEXAS

09/20	vs. North Texas	W	25-27, 25-11, 25-13, 22-25, 16-14
09/20	vs. Baylor	W	26-28, 18-25, 25-16, 25-18, 15-8
09/21	at Houston	W	25-17, 22-25, 25-19, 25-19

09/27	* Georgia	L	26-24, 21-25, 25-16, 25-27, 9-15
10/05	No. 4 Texas	L	12-25, 18-25, 17-25
10/09	* at Texas A&M	W	20-25, 16-25, 25-19, 25-18, 15-10
10/11	* Ole Miss	W	25-19, 25-9, 23-25, 27-25
10/13	* Mississippi State	W	25-20, 25-18, 25-18
10/18	* at Auburn	L	15-25, 19-25, 25-23, 23-25
10/20	* at Alabama	L	25-27, 25-20, 20-25, 15-25
10/25	* No. 11 Missouri	L	25-17, 17-25, 19-25, 21-25
10/27	* Arkansas	W	25-20, 14-25, 25-17, 25-20, 15-12
11/01	* No. 5 Florida	L	19-25, 20-25, 25-23, 16-25
11/08	* at Georgia	W	27-25, 20-25, 25-22, 21-25, 15-11
11/10	* at No. 20 Kentucky	L	25-23, 16-25, 24-26, 27-25, 13-15
11/13	* Texas A&M	L	21-25, 22-25, 22-25
11/15	* Auburn	L	24-26, 25-18, 25-16, 26-28, 11-15
11/17	* at Tennessee	W	13-25, 25-18, 24-26, 25-20, 15-13
11/22	* at No. 7 Florida	L	16-25, 19-25, 25-20, 25-25
11/24	* at South Carolina	W	25-19, 25-21, 25-17
11/27	* at Ole Miss	L	23-25, 23-25, 25-20, 25-21, 14-16
11/30	* Alabama	W	25-22, 25-23, 25-21

NCAA TOURNAMENT - SEATTLE, WASH.

12/06	vs. No. 24 Michigan	W	23-25, 9-25, 25-14, 25-19, 15-10
12/07	at No. 3 Washington	L	25-17, 18-25, 21-25, 19-25

2014

RECORD: 20-9, 14-4 SEC

NCAA REGIONALS

MORTAR BOARD PREMIER - WEST LAFAYETTE, IND.

8/29	vs. No. 14 San Diego	L	24-26, 25-23, 23-25, 21-25
8/29	vs. South Florida	W	16-25, 25-21, 25-22, 25-18
8/30	at No. 8 Purdue	L	17-25, 32-34, 22-25

FOUR POINTS BY SHERATON SEMINOLE INVITATIONAL

9/12	vs. Central Arkansas	L	18-25,25-14,12-25,25-23,13-15
9/13	vs. Samford	W	25-23,26-28,25-7,25-23
9/13	at No. 7 Florida State	L	25-19,19-25,23-25,16-2

Year-by-Year Results

10/07	* Tennessee	W	25-19, 16-25, 25-21, 26-24
10/16	* Mississippi State	W	25-17, 25-19, 25-22
10/18	* Alabama	L	25-18, 22-25, 25-22, 16-25, 4-15
10/21	* at Texas A&M	L	19-25, 22-25, 18-25
10/25	* Auburn	W	25-22, 19-25, 29-27, 31-33, 15-11
10/30	* at Tennessee	L	17-25, 18-25, 24-26
11/01	* at No. 20 Kentucky	L	18-25, 25-22, 12-25, 12-25
11/08	* Missouri	L	14-25, 21-25, 19-25
11/11	* at Arkansas	L	18-25, 10-25, 19-25
11/15	* at Ole Miss	L	11-25, 22-25, 25-18, 23-25
11/20	* No. 14 Florida	L	22-25, 20-25, 13-25
11/22	* No. 19 Kentucky	L	21-25, 9-25, 25-27
11/25	* at Mississippi State	L	21-25, 24-26, 18-25
11/27	* at Alabama	L	13-25, 20-25, 14-25

2016

RECORD: 9-20, 4-14 SEC

DUKE INVITATIONAL - DURHAM, N.C.

08/26	vs. Eastern Kentucky	W	25-22, 25-14, 25-23
08/27	vs. UNCG	W	22-25, 25-20, 25-20, 25-19
08/27	at Duke	L	17-25, 16-25, 19-25

TIGER CLASSIC - BATON ROUGE, LA.

09/02	Connecticut	L	20-25, 18-25, 19-25
09/02	Virginia	L	18-25, 29-27, 25-18, 23-25, 13-15
09/09	Southern Miss	L	20-25, 26-22, 19-25, 26-28

TIGER CLASSIC - ORLANDO, FLA.

09/09	vs. Seattle	W	25-19, 25-22, 23-25, 25-18
09/09	at UCF	W	22-25, 25-19, 25-23, 22-25, 15-5
09/10	vs. FAU	W	25-18, 21-25, 25-18, 25-19
09/14	Baylor	L	22-25, 19-25, 24-26
09/18	No. 23 Florida State	L	24-26, 20-25, 18-25
09/23	*at Auburn	L	22-25, 22-25, 25-23, 25-23, 9-15
09/25	*Arkansas	L	21-25, 17-25, 14-25
09/30	*Texas A&M	L	25-22, 14-25, 13-25, 6-25
10/02	*Missouri	L	17-25, 14-25, 23-25
10/05	*at Ole Miss	W	12-25, 18-25, 25-19, 25-18, 15-13
10/09	*at Georgia	W	25-13, 25-21, 25-21
10/14	*No. 9 Florida	L	15-25, 20-25, 11-25
10/16	*South Carolina	L	19-25, 25-20, 21-25, 22-25
10/19	*at Missouri	L	15-25, 19-25, 19-25
10/28	*at South Carolina	L	20-25, 25-23, 22-25, 23-25
10/30	*at No. 9 Florida	L	11-25, 13-25, 19-25
11/04	*Ole Miss	L	25-14, 16-25, 17-25, 17-25
11/11	*Georgia	W	25-22, 21-25, 23-25, 25-20, 15-10
11/13	*Mississippi State	W	25-21, 25-23, 25-20
11/18	*at No. 23 Kentucky	L	17-25, 18-25, 22-25
11/20	*at Tennessee	L	15-25, 27-25, 24-26, 20-25
11/23	*at Texas A&M	L	17-25, 27-25, 18-25, 22-25
11/26	*at Alabama	L	25-21, 20-25, 19-25, 18-25

OPPONENT	W-L	PCT.	LAST
Alabama	34-27	.557	2016
Alcorn State	3-0	1.000	2011
Arizona	2-2	.500	1989
Arizona State	3-2	.600	2005
Arkansas	18-28	.391	2016
Arkansas-Little Rock	3-0	1.000	2013
Arkansas State	1-2	.333	2000
Auburn	41-15	.732	2016
Ball State	2-1	.677	1997
Baylor	5-3	.625	2016
Bowling Green	1-1	.500	1998
BYU	0-1	.000	1984
Brown	1-0	1.000	2002
California	0-2	.000	2006
UC Davis	1-0	1.000	2013
Cal Poly	2-4	.333	2012
Cal State Northridge	1-0	1.000	2015
Campbell	1-0	1.000	2005
Centenary	3-0	1.000	2003
Central Arkansas	1-1	.500	2014
1 - Charlotte	1-0	1.000	1998
Clemson	2-0	1.000	1985
Colorado State	0-6	.000	2003
Connecticut	1-1	.500	2016
Creighton	1-0	1.000	2008
Dayton	1-0	1.000	2006
Denver	1-0	1.000	2009
Drake	1-1	.500	2007
Duke	4-3	.571	2016
Eastern Illinois	1-1	.500	1986
Eastern Kentucky	2-0	1.000	2016
Eastern Washington	1-0	1.000	1985
Florida	14-42	.250	2016
Florida A&M	0-1	.000	2002
Florida Atlantic	1-0	1.000	2016
Florida International	0-1	.000	1980
Florida State	8-13	.381	2016
Fresno State	1-0	1.000	1990
Georgetown	1-1	1.000	2001
Georgia	36-21	.632	2016
Georgia Southern	1-0	1.000	2005
Georgia State	1-0	1.000	2005
Georgia Tech	1-1	1.000	2001
Grambling State	1-0	1.000	2011
Hawaii`i	0-3	.000	2003
Hofstra	1-0	1.000	1990
Houston	15-10	.600	2013
Idaho	0-1	.000	1996
Idaho State	1-1	.500	1998
Illinois	4-3	.571	2007
Illinois-Chicago	1-0	1.000	1989
Illinois State	1-2	.333	1984
Indiana	3-0	1.000	2006
Indiana State	1-0	1.000	1990
Iowa	2-0	1.000	2007
Iowa State	1-1	.500	2007
Jacksonville	1-0	1.000	2005
Jacksonville State	2-0	1.000	2011
Kansas	1-1	.500	1993
Kansas State	1-1	.500	2003
Kentucky	24-38	.387	2016
Lamar	8-5	.615	1988
Long Beach State	1-3	.250	2009
LIU Brooklyn	1-0	1.000	2015
2 - Louisiana-Lafayette	23-2	.920	2011
3 - Louisiana-Monroe	15-0	1.000	2007
Louisiana Tech	6-0	1.000	2004
Louisville	3-1	.750	1990
Loyola-Chicago	0-1	.000	1999
Loyola Marymount	0-2	.000	1996
Marquette	1-0	1.000	2006
Maryland	0-1	.000	1994
McNeese State	7-0	1.000	2008
Memphis	2-1	.667	1996
Miami	2-5	.286	2015
Michigan	2-3	.400	2015
Michigan State	2-0	1.000	1991
Middle Tennessee	1-0	1.000	2012
Minnesota	2-1	.667	2008
Mississippi State	56-9	.862	2016
Missouri	4-6	.400	2016
4 - Missouri State	3-3	.500	1991

Montana	1-2	.333	1996
Montana State	1-0	1.000	1985
Nebraska	0-8	.000	2009
Nevada	1-0	1.000	1986
New Mexico	4-7	.364	2015
New Mexico State	5-2	.714	2011
New Orleans	48-2	.960	2009
Nicholls State	25-3	.893	2008
North Carolina	4-4	.500	2012
North Carolina State	1-0	1.000	1995
North Texas	3-0	1.000	2013
Northern Iowa	1-0	1.000	1991
Northwestern	1-4	.200	1999
Northwestern State	3-0	1.000	1995
Notre Dame	6-2	.750	2009
Ohio	0-1	.000	2015
Ohio State	1-4	.200	1985
Oklahoma	8-3	.727	2014
Oklahoma State	3-0	1.000	1979
Ole Miss	53-17	.757	2016
Oral Roberts	2-2	.500	2003
Oregon	0-2	.000	2014
Pacific	1-2	.333	2010
Penn State	2-9	.182	2006
Pepperdine	0-2	.000	1990
Pittsburgh	1-4	.200	1988
Purdue	2-4	.333	2015
Rice	19-4	.826	2015
St. John's	2-0	1.000	2008
Saint Louis	3-0	1.000	2007
Samford	1-0	1.000	2014
Sam Houston State	4-3	.571	1986
San Diego	0-2	.000	2014
San Diego State	2-3	.400	2013
San Jose State	0-1	.000	1999
Santa Clara	0-1	.000	2000
Seattle	1-0	1.000	2016
Siena	2-0	1.000	2010
South Alabama	7-1	.875	1998
South Carolina	24-16	.600	2016
Southeastern Louisiana	10-0	1.000	2000
Southern	13-0	1.000	1988
Southern Illinois	4-1	.800	1986
SMU	1-1	.500	2004
Southern Miss	6-1	.857	2016
Stanford	0-3	.000	2009
Stephen F. Austin	2-1	.667	2000
TCU	1-0	1.000	2010
Temple	0-1	.000	1999
Tennessee	37-23	.617	2016
Tennessee-Martin	2-0	1.000	1978
Tennessee Tech	1-0	1.000	1977
Texas	4-22	.154	2015
Texas A&M	15-24	.385	2016
Texas A&M-Corpus Christi	2-0	1.000	2013
Texas-Arlington	6-6	.500	1991
Texas-San Antonio	4-0	1.000	2014
5 - Texas State	3-1	.750	1989
Texas Tech	8-4	.667	2000
Tulane	42-18	.700	2009
Tulsa	0-1	.000	2010
UAB	3-0	1.000	2003
UC Davis	0-0	.000	NA
UC Irvine	0-1	.000	2015
6 - UCF	7-6	.539	2016
UCLA	0-7	.000	2008
UNCG	1-0	1.000	2016
UNLV	1-0	1.000	1997
USC	1-2	.333	1992
7 - USC Upstate	1-0	1.000	1982
USF	1-1	.500	2014
Utah	1-0	1.000	1993
UTEP	1-0	1.000	2003
Virginia	1-2	.333	2016
Virginia Tech	1-0	1.000	2001
Wake Forest	2-0	1.000	2011
Washington	2-3	.400	2013
West Virginia	2-0	1.000	1999
Western Kentucky	0-1	.000	2011
Western Michigan	3-0	1.000	2012
Wichita State	1-0	1.000	1989
William & Mary	2-0	1.000	1995
Wisconsin	0-1	.000	2000

Wright State	1-0	1.000	2005
Wyoming	3-1	.750	1990
Xavier (Ohio)	2-1	.667	2015

- 1 - Formerly UNC-Charlotte
2 - Formerly Southwestern Louisiana
3 - Formerly Northeast Louisiana
4 - Formerly Southwest Missouri State
5 - Formerly Southwest Texas State
6 - Formerly Florida Tech
7 - Formerly South Carolina-Spartanburg

OTHER OPPONENTS/

EXHIBITION MATCHES

OPPONENT	W-L	PCT.	LAST
Alvin CC	1-0	1.000	1981
Berry College	1-0	1.000	1977
Calgary	0-1	.000	1983
Emporia State	1-0	1.000	1980
Judson College	1-0	1.000	1977
Lewis	1-0	1.000	1981
Mary Hardin-Baylor	1-0	1.000	1981
Miami-Dade College	1-0	1.000	1979
Mississippi U for Women	3-1	.750	1981
Montevallo	1-0	1.000	1977
North Alabama	2-0	1.000	1978
Northeast Oklahoma	1-0	1.000	1977
Northern Kentucky	1-1	.500	1978
Saint Phillip's	1-0	1.000	1981
San Angelo	0-1	.000	1982
San Jacinto JC	2-1	.667	1982
Saskatchewan	1-1	.500	1981
Texas A&M-Commerce	1-1	.500	1981
Texas Lutheran	2-4	.333	1983
U.S. International	0-1	.000	1984

*Bold denotes 2017 opponents



Opponent Series History

ALABAMA

1977	at Alabama	L	
1978	at Alabama	W	
1978	at Alabama	L	
1979	vs. Alabama	L	14-16, 10-15
1979	at Alabama	L	13-15, 12-15, 14-16
1980	vs. Alabama	L	10-15, 15-12, 6-15
1981	at Alabama	W	15-4, 15-7, 7-15, 5-15, 15-3
11/11/89	* Alabama	W	15-5, 15-2, 15-3
11/10/90	* Alabama	W	15-7, 15-4, 15-7
11/23/90	vs. Alabama	W	11-15, 15-5, 15-8, 15-6
10/27/91	* Alabama	W	15-5, 15-1, 15-2
11/08/91	* at Alabama	W	15-6, 15-2, 15-4
10/16/92	* at Alabama	W	15-12, 15-4, 15-9
10/09/93	* at Alabama	W	14-16, 15-5, 15-12, 16-14
10/16/94	* at Alabama	L	15-17, 15-12, 11-15, 6-15
11/11/94	* Alabama	L	7-15, 15-3, 13-15, 17-19
09/24/95	* Alabama	W	15-10, 11-15, 15-8, 12-15, 15-9
10/27/95	* at Alabama	L	7-15, 15-12, 8-15, 13-15
10/20/96	* at Alabama	W	15-11, 15-5, 11-15, 15-9
11/01/96	* Alabama	W	15-13, 15-6, 12-15, 15-7
09/28/97	* Alabama	L	12-15, 10-15, 15-10, 12-15
10/31/97	* at Alabama	L	11-15, 4-15, 14-16
10/04/98	* at Alabama	W	15-8, 14-16, 15-6, 15-11
11/13/98	* Alabama	W	15-9, 15-11, 15-5
10/17/99	* Alabama	W	7-15, 15-9, 13-15, 15-12, 15-11
11/12/99	* at Alabama	L	11-15, 15-10, 0-15, 3-15
10/01/00	* at Alabama	L	10-15, 15-17, 15-11, 0-15
11/03/00	* Alabama	L	8-15, 15-9, 13-15, 8-15
11/17/00	vs. Alabama	W	7-15, 15-12, 15-11, 15-7
09/30/01	* Alabama	W	34-32, 23-30, 30-21, 28-30, 15-12
11/09/01	* at Alabama	W	30-28, 30-27, 30-25
11/16/01	vs. Alabama	L	22-30, 30-23, 27-30, 30-23, 11-15
10/11/02	* at Alabama	L	27-30, 22-30, 28-30
11/03/02	* Alabama	W	30-32, 30-26, 30-23, 30-28
10/05/03	* Alabama	L	32-34, 16-30, 26-30
11/16/03	* at Alabama	L	28-30, 18-30, 26-30
10/08/04	* at Alabama	L	23-30, 17-30, 25-30
10/31/04	* Alabama	W	27-30, 30-19, 30-23, 30-28
09/30/05	* at Alabama	L	30-25, 22-30, 17-30, 26-30
10/30/05	* Alabama	W	30-23, 30-20, 30-23
11/18/05	at Alabama	L	27-30, 27-30, 28-30
10/08/06	* at Alabama	L	28-30, 30-25, 28-30, 18-30
11/10/06	* Alabama	W	30-22, 30-19, 30-28
10/05/07	* Alabama	W	31-33, 30-23, 33-35, 30-21, 15-7
11/11/07	* at Alabama	W	30-23, 21-30, 30-32, 30-28, 15-10
10/19/08	* at Alabama	W	25-22, 23-25, 25-13, 20-25, 15-13
11/07/08	* Alabama	W	25-12, 16-25, 25-14, 25-14
10/02/09	* at Alabama	W	25-11, 21-25, 25-20, 25-22
11/22/09	* Alabama	W	25-12, 27-25, 25-19
09/24/10	* at Alabama	W	25-20, 25-22, 25-22
10/31/10	* Alabama	W	25-18, 25-23, 25-21
09/18/11	* at Alabama	W	26-24, 25-15, 13-25, 25-15
10/21/11	* Alabama	W	25-15, 25-17, 25-18
09/14/12	* at Alabama	L	12-25, 22-25, 16-25
10/14/12	* Alabama	W	25-20, 25-23, 14-25, 25-23
10/20/13	* at Alabama	L	25-27, 25-20, 20-25, 15-25
11/30/13	* Alabama	W	25-22, 25-23, 25-21
09/28/14	* at Alabama	L	15-25, 25-22, 21-25, 33-35
10/18/15	*Alabama	L	25-18, 22-25, 25-22, 16-25, 4-15
11/27/15	*at Alabama	L	14-25, 20-25, 14-25
11/26/15	*Alabama	L	25-21,20-25,19-25,18-25

ALCORN STATE

08/30/02	vs. Alcorn State	W	30-22, 30-16, 30-16
09/04/10	vs. Alcorn State	W	25-8, 25-3, 25-8
08/26/11	Alcorn State	W	25-7, 25-14, 25-12

ALVIN COMMUNITY COLLEGE

1981	vs. Alvin CC	W	15-5, 15-4
------	--------------	---	------------

ARIZONA

09/07/86	at No. 13 Arizona	L	11-15, 15-4, 8-15, 15-9, 10-15
12/05/86	Arizona	W	15-12, 5-15, 15-12, 12-15, 15-9
10/15/88	at No. 17 Arizona	L	3-15, 10-15, 8-15
09/09/89	No. 12 Arizona	W	13-15, 15-10, 15-1, 15-13

ARIZONA STATE

11/26/83	No. 13 Arizona State	L	10-15, 15-11, 8-15, 11-15
11/25/84	Arizona State	W	15-12, 15-13, 11-15, 11-15, 15-6
09/06/86	at No. 9 Arizona State	L	12-15, 12-15, 15-12, 12-15
09/02/89	vs. Arizona State	W	6-15, 13-15, 15-9, 15-7, 15-9
09/16/05	vs. Arizona State	W	30-24, 23-30, 30-26, 30-16

ARKANSAS

11/04/94	* at Arkansas	L	7-15, 15-12, 12-15, 15-11, 10-15
11/06/94	* Arkansas	L	10-15, 12-15, 11-15
11/10/95	* Arkansas	L	15-17, 13-15, 10-15
11/12/95	* at Arkansas	L	16-14, 6-15, 10-15, 15-13, 13-15
11/08/96	* at Arkansas	L	6-15, 8-15, 0-15
11/10/96	* Arkansas	L	5-15, 8-15, 13-15
11/13/97	* No. 23 Arkansas	L	3-15, 1-15, 2-15
11/15/97	* at No. 23 Arkansas	L	8-15, 4-15, 6-15
10/30/98	* at No. 14 Arkansas	L	10-15, 3-15, 3-15
11/01/98	* No. 14 Arkansas	L	7-15, 10-15, 6-15
10/28/99	* No. 21 Arkansas	L	11-15, 15-5, 13-15, 11-15
10/31/99	* at No. 25 Arkansas	L	6-15, 15-13, 8-15, 9-15
11/10/00	* at Arkansas	W	15-5, 15-13, 15-13
11/12/00	* Arkansas	L	15-3, 4-15, 7-15, 9-15
11/02/01	* Arkansas	W	30-23, 30-25, 30-24
11/04/01	* at Arkansas	L	30-24, 28-30, 22-30, 23-30
09/25/02	* Arkansas	L	30-24, 19-30, 28-30, 25-30
11/13/02	* at Arkansas	L	19-30, 32-34, 25-30
09/24/03	* Arkansas	L	27-30, 24-30, 31-29, 25-30
11/12/03	* at Arkansas	L	23-30, 27-30, 29-31
11/21/03	Arkansas	L	17-30, 28-30, 27-30
10/26/04	* Arkansas	L	23-30, 19-30, 19-30
11/12/04	* at Arkansas	W	39-37, 28-30, 30-27, 30-17
11/19/04	vs. Arkansas	L	22-30, 21-30, 30-27, 31-29, 12-15
10/05/05	* at Arkansas	L	30-26, 24-30, 27-30, 29-31
11/09/05	* Arkansas	W	30-23, 30-27, 30-27
10/04/06	* at Arkansas	W	30-24, 20-30, 30-26, 32-30
11/08/06	* Arkansas	W	30-28, 30-26, 30-26
09/16/07	* at Arkansas	W	24-30, 31-29, 35-33, 30-24
11/19/07	* Arkansas	W	30-22, 30-24, 30-25
10/05/08	* Arkansas	W	25-21, 25-22, 25-15
11/21/08	* at Arkansas	W	25-13, 25-17, 25-9
10/16/09	* Arkansas	W	25-17, 25-21, 25-19
11/08/09	* at Arkansas	W	25-22, 27-25, 14-25, 21-25, 15-10
10/13/10	* Arkansas	W	25-17, 17-25, 25-13, 25-17
11/24/10	* at Arkansas	W	25-19, 25-19, 25-20
10/16/11	* at Arkansas	L	20-25, 19-25, 22-25
11/26/11	* Arkansas	W	25-13, 25-18, 25-20
09/30/12	* at Arkansas	L	25-21, 21-25, 20-25, 15-25
11/21/12	* Arkansas	L	22-25, 13-25, 25-23, 12-25
10/27/13	* Arkansas	W	25-20, 14-25, 25-27, 25-20, 15-12
10/05/14	* Arkansas	W	25-17,24-26,14-25,25-21,17-15
11/02/14	* at Arkansas	W	21-25,19-25,25-21,25-21,15-9
09/23/15	*Arkansas	L	23-25, 28-26, 26-24, 25-20, 9-15
11/11/15	*at Arkansas	L	18-25, 10-25, 19-25
09/25/16	*Arkansas	L	21-25,17-25,14-25

ARKANSAS STATE

10/22/93	Arkansas State	W	16-14, 15-6, 15-12
10/10/96	Arkansas State	L	7-15, 11-15, 15-8, 15-12, 12-15
09/15/00	Arkansas State	L	13-15, 13-15, 15-12, 15-12, 10-15

AUBURN

1977	vs. Auburn	W	
1979	vs. Auburn	W	15-3, 15-5

1980	vs. Auburn	W	15-10, 16-14
11/21/86	vs. Auburn	W	15-4, 15-6, 15-9
10/16/87	* Auburn	W	15-10, 15-3, 15-6
11/20/87	Auburn	W	15-8, 15-1, 15-9
10/09/88	* at Auburn	W	15-9, 6-15, 15-7, 15-8
10/01/89	* Auburn	W	15-3, 15-10, 15-8
11/11/90	* Auburn	W	15-7, 10-15, 15-2, 15-11
10/6/91	* at Auburn	W	15-4, 15-3, 15-8
11/22/91	* Auburn	W	15-8, 15-5, 15-13
10/11/92	* Auburn	W	15-6, 15-1, 15-12
10/01/93	* Auburn	W	15-10, 15-11, 15-1
11/21/93	* at Auburn	L	11-15, 11-15, 12-15
10/14/94	* at Auburn	L	6-15, 15-12, 14-16, 15-11, 12-15
11/13/94	* Auburn	W	15-9, 16-14, 12-15, 14-16, 18-16
09/22/95	* Auburn	W	12-15, 15-13, 8-15, 16-14, 15-8
10/29/95	* at Auburn	L	13-15, 15-11, 11-15, 5-15
10/18/96	* at Auburn	L	8-15, 13-15, 14-16
11/03/96	* Auburn	L	9-15, 12-15, 3-15
09/26/97	* Auburn	L	1-15, 2-15, 15-17
11/02/97	* at Auburn	L	8-15, 3-15, 3-15
10/02/98	* at Auburn	L	3-15, 8-15, 15-12, 12-15
11/15/98	* Auburn	W	15-7, 15-13, 5-15, 6-15, 15-9
10/15/99	* Auburn	L	11-15, 11-15, 15-9, 13-15
11/14/99	* at Auburn	L	11-15, 7-15, 0-15
09/29/00	* at Auburn	W	13-15, 15-7, 4-15, 15-5, 15-12
11/05/00	* Auburn	L	15-4, 13-15, 9-15, 9-15
09/28/01	* Auburn	W	30-10, 30-21, 30-20
11/11/01	* at Auburn	W	30-23, 30-25, 30-18
10/13/02	* at Auburn	W	30-23, 30-26, 30-28
11/01/02	* Auburn	W	30-18, 30-10, 30-24
10/03/03	* Auburn	W	29-31, 26-30, 30-25, 30-24, 15-13
10/10/04	* at Auburn	W	30-22, 28-30, 31-29, 30-27
10/29/04	* Auburn	W	30-24, 30-26, 30-12
10/02/05	* at Auburn	W	30-28, 30-26, 28-30, 30-16
10/28/05	* Auburn	W	30-17, 30-23, 30-19
10/13/06	* at Auburn	W	30-24, 30-23, 30-24
11/05/06	* Auburn	W	30-24, 28-30, 30-23, 30-17, 16-14
09/28/07	* at Auburn	W	26-30, 30-21, 30-28, 32-30
11/18/07	* Auburn	W	30-23, 30-28, 30-24
10/12/08	* at Auburn	W	25-22, 25-15, 25-22
11/14/08	* Auburn	W	23-25, 25-16, 18-25, 25-18, 15-6
09/25/09	* at Auburn	W	25-22, 25-20, 26-24
11/01/09	* Auburn	W	25-15, 25-12, 25-20
09/17/10	* Auburn	W	22-25, 25-20, 25-17, 25-20
10/24/10	* at Auburn	W	25-20, 25-20, 29-27
10/16/11	* Auburn	W	25-17, 23-25, 25-21, 25-22
11/04/11	* at Auburn	W	28-26, 33-35, 27-25, 25-23
10/19/12	* at Auburn	W	25-22, 32-30, 22-25, 25-20
10/18/13	* at Auburn	L	15-25, 19-25, 25-23, 23-25
11/15/13	* Auburn	L	24-26, 25-18, 25-18, 26-28, 11-15
11/23/14	* Auburn	W	25-16, 25-22, 25-20
10/04/15	*at Auburn	L	22-25, 25-16, 25-22, 17-25, 6-15
10/25/15	*Auburn	W	25-22, 19-25, 29-27, 31-33, 15-11
09/23/16	*at Auburn	L	22-25,22-25,25-23,25-23,9-15

BALL STATE

09/13/91	Ball State	W	15-6, 15-5, 15-12
09/04/93	vs. Ball State	W	15-5, 15-11, 10-15, 15-12
09/05/97	vs. Ball State	L	11-15, 9-15, 13-15

BAYLOR

1980	vs. Baylor	L	8-15, 16-14, 11-15
12/05/93	vs. Baylor	W	15-5, 16-14, 15-10
09/02/94	Baylor	W	15-10, 8-15, 15-12, 15-11
09/01/01	vs. Baylor	L	27-30, 17-30, 25-30
09/20/13	vs. Baylor	W	26-28, 18-25, 25-16, 25-18, 15-8
09/19/14	vs. Baylor	W	25-23,19-25,28-26,25-19
09/20/14	vs. Baylor	W	15-25,25-22,22-25,25-23,15-11
09/14/16	Baylor	L	22-25,19-25,24-26

Opponent Series History

HISTORY

BERRY COLLEGE

1977	vs. Berry College	W	
------	-------------------	---	--

BOWLING GREEN

12/04/93	vs. Bowling Green	W	15-13, 15-8, 15-9
09/11/98	vs. Bowling Green	L	10-15, 15-12, 11-15, 12-15

BROWN

09/20/02	vs. Brown	W	30-19, 30-19, 30-25
----------	-----------	---	---------------------

BYU

11/23/84	No. 15 BYU	L	11-15, 15-17, 0-15
----------	------------	---	--------------------

CALGARY

11/02/84	vs. Calgary	L	7-15, 1-15
----------	-------------	---	------------

CALIFORNIA

11/04/83	No. 19 California	L	5-15, 10-15
12/02/06	vs. No. 14 California	L	30-25, 23-30, 17-30, 16-30

CAL POLY

11/04/83	No. 16 Cal Poly	L	8-15, 11-15
10/09/87	at No. 20 Cal Poly	L	17-15, 5-15, 15-7, 8-15, 13-15
09/10/88	No. 17 Cal Poly	L	12-15, 9-15, 15-12, 15-12, 4-15
09/16/89	at Cal Poly	L	7-15, 11-15, 17-15, 6-15
09/21/90	Cal Poly	W	15-3, 15-8, 15-1
08/25/12	vs. Cal Poly	W	25-19, 25-21, 25-15

CAL STATE NORTHRIDGE

09/19/15	vs. Cal State Northridge	W	25-21, 25-21, 31-29
----------	--------------------------	---	---------------------

CAMPBELL

08/27/05	vs. Campbell	W	30-25, 30-22, 30-17
----------	--------------	---	---------------------

CENTENARY

09/01/98	Centenary	W	15-4, 15-4, 15-3
09/19/98	vs. Centenary	W	15-8, 15-3, 15-7
08/29/03	Centenary	W	30-23, 30-16, 30-14

CENTRAL ARKANSAS

09/03/10	vs. Central Arkansas	W	25-20, 25-20, 25-15
09/12/14	vs. Central Arkansas	L	18-25, 25-14, 12-25, 25-23, 13-15

CHARLOTTE

09/05/98	Charlotte	W	15-9, 15-1, 15-12
----------	-----------	---	-------------------

CLEMSON

09/04/83	Clemson	W	15-6, 15-6, 15-11
09/07/85	vs. Clemson	W	15-5, 15-3, 15-8

COLORADO STATE

11/03/84	vs. No. 11 Colorado State	L	12-15, 15-12, 11-15
10/04/86	at No. 15 Colorado State	L	9-15, 4-15, 5-15
09/24/88	No. 15 Colorado State	L	15-13, 11-15, 9-15, 3-15
09/07/90	at Colorado State	L	8-15, 16-14, 11-15, 16-14, 10-15
09/08/01	vs. No. 12 Colorado State	L	25-30, 15-30, 23-30
09/12/03	vs. Colorado State	L	21-30, 23-30, 30-27, 13-30

CONNECTICUT

09/12/97	Connecticut	W	14-16, 15-10, 10-15, 15-12, 17-15
09/02/16	Connecticut	L	20-25, 18-25, 19-25

CREIGHTON

08/30/08	at Creighton	W	22-25, 16-25, 25-18, 25-19, 15-10
----------	--------------	---	-----------------------------------

DAYTON

09/08/06	at Dayton	W	25-30, 30-21, 30-22, 30-26
----------	-----------	---	----------------------------

DENVER

08/29/09	vs. Denver	W	25-21, 28-30, 25-22, 24-26, 15-10
----------	------------	---	-----------------------------------

DRAKE

09/06/96	vs. Drake	L	9-15, 13-15, 7-15
09/08/07	at Drake	W	30-21, 30-17, 30-18

DUKE

10/16/82	vs. Duke	W	7-15, 15-9, 15-13
10/12/84	Duke	L	5-15, 7-15, 0-15
10/24/86	at Duke	W	16-14, 8-15, 15-7, 15-12
09/19/92	vs. Duke	W	15-7, 15-12, 15-7
09/03/94	No. 20 Duke	L	1-15, 15-10, 8-15, 5-15
09/15/95	at Duke	W	18-16, 15-13, 15-8
08/27/16	at Duke	L	17-25, 16-25, 19-25

EASTERN ILLINOIS

09/06/85	vs. Eastern Illinois	L	11-15, 13-15, 12-15
10/10/86	vs. Eastern Illinois	W	15-5, 15-5, 16-14

EASTERN KENTUCKY

11/28/86	at Eastern Kentucky	W	15-4, 15-7, 7-15, 15-4
08/26/16	vs. Eastern Kentucky	W	25-22, 25-14, 25-23

EASTERN WASHINGTON

09/27/85	vs. Eastern Washington	W	15-9, 15-2, 8-15, 15-6
----------	------------------------	---	------------------------

EMPORIA STATE

1980	vs. Emporia State	W	7-15, 15-4, 15-9
------	-------------------	---	------------------

FLORIDA

1977	Florida	W	
10/24/84	* Florida	W	15-10, 15-10, 15-5
11/07/85	* at Florida	W	15-13, 15-7, 11-15, 15-12
10/14/86	* Florida	W	15-11, 8-15, 15-8, 15-12
11/22/86	at Florida	W	15-6, 15-8, 15-7
10/22/87	* Florida	W	15-13, 15-12, 7-15, 15-12
11/21/87	Florida	L	8-15, 6-15, 1-15
12/04/87	at Florida	L	12-15, 15-7, 10-15, 15-10, 10-15
10/20/88	* Florida	L	10-15, 9-15, 9-15
10/29/89	* at Florida	W	15-0, 15-12, 15-11
09/30/90	* at Florida	W	15-7, 15-9, 15-11
11/24/90	vs. Florida	W	15-11, 15-9, 15-9
10/04/91	* at Florida	L	13-15, 15-6, 15-17, 15-6, 8-15
11/24/91	* No. 10 Florida	W	6-15, 15-13, 15-9, 15-4
11/30/91	No. 10 Florida	W	15-11, 15-11, 15-0
12/14/91	No. 10 Florida	W	15-10, 15-10, 12-15, 15-13
10/09/92	* No. 8 Florida	L	15-9, 10-15, 3-15, 14-16
11/28/92	vs. No. 5 Florida	L	15-9, 11-15, 11-15, 2-15
10/03/93	* No. 16 Florida	L	10-15, 11-15, 8-15
11/19/93	* at No. 15 Florida	L	13-15, 10-15, 9-15
11/27/93	vs. No. 15 Florida	L	9-15, 15-10, 9-15, 6-15
10/21/94	* No. 9 Florida	L	15-17, 16-14, 8-15, 15-7, 9-15
09/29/95	* at No. 3 Florida	L	5-15, 10-15, 4-15
10/27/96	* No. 2 Florida	L	3-15, 15-13, 5-15, 10-15
10/05/97	* at No. 3 Florida	L	2-15, 4-15, 8-15
10/16/98	* No. 9 Florida	L	6-15, 6-15, 2-15
09/26/99	* at No. 4 Florida	L	7-15, 3-15, 5-15
11/19/99	No. 4 Florida	L	8-15, 7-15, 7-15
10/20/00	* at No. 10 Florida	L	4-15, 3-15, 9-15
11/19/00	at No. 9 Florida	L	5-15, 3-15, 10-15
10/24/01	* No. 9 Florida	L	27-30, 26-30, 21-30
10/18/02	* at No. 3 Florida	L	32-30, 20-30, 13-30, 20-30
11/09/03	* at No. 3 Florida	L	16-30, 18-30, 21-30
09/26/04	* No. 5 Florida	L	20-30, 22-30, 25-30
10/15/04	* at No. 10 Florida	L	17-30, 23-30, 27-30
10/23/05	* at No. 4 Florida	L	20-30, 21-30, 20-30
10/15/06	* at No. 8 Florida	L	26-30, 22-30, 22-30
11/03/06	* No. 7 Florida	L	29-31, 24-30, 30-27, 24-30
09/23/07	* No. 6 Florida	L	25-30, 24-30, 30-27, 24-30
10/26/07	* at No. 10 Florida	L	20-30, 17-30, 18-30
09/21/08	* at No. 11 Florida	L	12-25, 22-25, 25-21, 19-25
10/24/08	* No. 8 Florida	L	25-19, 24-26, 32-30, 23-25, 9-15
10/11/09	* No. 6 Florida	W	28-26, 25-20, 25-22

11/13/09	* at No. 10 Florida	W	24-26, 25-23, 25-19, 25-17
10/01/10	* at No. 2 Florida	L	16-25, 25-20, 22-25, 18-25
11/21/10	* No. 1 Florida	L	19-25, 31-33, 27-25, 13-25
10/09/11	* at No. 13 Florida	L	16-25, 23-25, 8-25
11/11/11	* No. 13 Florida	L	25-23, 14-25, 21-25, 12-25
11/16/12	* at No. 16 Florida	L	25-22, 22-25, 11-25, 13-25
11/01/13	* No. 5 Florida	L	19-25, 20-25, 25-23, 16-25
11/22/13	* at No. 7 Florida	L	16-25, 19-25, 20-25
10/03/14	* No. 9 Florida	L	12-25, 25-23, 11-25, 22-25
11/20/15	* No. 14 Florida	L	22-25, 20-25, 13-25
10/14/16	* No. 9 Florida	L	15-25, 20-25, 11-25
10/30/16	* at No. 9 Florida	L	11-25, 13-25, 19-25

FLORIDA A&M

09/13/02	Florida A&M	L	30-24, 32-34, 30-26, 24-30, 8-15
----------	-------------	---	----------------------------------

FLORIDA ATLANTIC

09/10/16	vs. Florida Atlantic	L	25-18, 21-25, 25-18, 25-19
----------	----------------------	---	----------------------------

FLORIDA INTERNATIONAL

1980	vs. Florida International	L	11-15, 7-15
------	---------------------------	---	-------------

FLORIDA STATE

1977	vs. Florida State	W	
1978	vs. Florida State	W	
1979	vs. Florida State	L	6-15, 15-13, 13-15
1980	vs. Florida State	L	7-15, 4-15
1980	vs. Florida State	L	5-15, 3-15
1981	Florida State	W	8-15, 15-9, 15-7
09/17/82	Florida State	L	8-15, 8-15, 8-15
10/30/82	vs. Florida State	L	10-15, 15-13, 4-15, 3-15
09/04/83	Florida State	L	15-13, 11-15, 15-8, 11-15, 8-15
10/28/83	Florida State	L	6-15, 4-15, 10-15
09/22/84	vs. Florida State	L	15-11, 15-12, 8-15, 13-15, 8-15
11/22/84	Florida State	W	15-11, 12-15, 15-9, 15-13
11/09/85	at Florida State	W	15-13, 14-16, 9-15, 15-7, 15-8
09/26/86	Florida State	W	15-8, 15-0, 15-6
11/06/88	Florida State	W	15-10, 15-9, 20-22, 15-10
10/27/89	at Florida State	L	15-12, 9-15, 15-7, 5-15, 9-15
9/10/93	Florida State	L	12-15, 4-15, 15-10, 7-15
09/09/94	at Florida State	W	15-12, 12-15, 5-15, 15-13, 15-13
09/20/02	at Florida State	L	30-22, 24-30, 24-30, 30-27, 13-15
09/13/14	at No. 7 Florida State	L	25-19, 19-25, 23-25, 16-25
09/18/16	No. 13 Florida State	L	24-26, 20-25, 18-25

FRESNO STATE

11/17/90	vs. Fresno State	W	15-11, 15-1, 15-7
----------	------------------	---	-------------------

GEORGETOWN

10/14/89	Georgetown	W	15-3, 15-13, 15-3
09/07/01	vs. Georgetown	L	28-30, 23-30, 24-30

GEORGIA

1981	Georgia	W	15-13, 6-15, 15-8, 11-15, 15-10
10/15/82	at Georgia	L	12-15, 15-8, 15-3, 14-16, 9-15
10/16/82	at Georgia	W	15-7, 15-13
11/20/82	Georgia	W	15-11, 15-11, 15-10
09/14/83	* Georgia	W	13-15, 15-8, 16-14, 9-15, 15-1
10/21/84	* at Georgia	W	15-4, 17-15, 9-15, 16-14
11/18/84	vs. Georgia	L	15-9, 8-15, 11-15, 4-15
09/29/85	* Georgia	L	9-15, 12-15, 15-7, 15-11, 11-15
11/24/85	vs. Georgia	L	8-15, 10-15, 15-8, 14-16
10/31/86	* at Georgia	L	13-15, 15-9, 5-15, 13-15
11/23/86	vs. No. 15 Georgia	W	15-10, 12-15, 15-7, 15-9
10/18/87	* Georgia	W	14-16, 15-10, 15-9, 15-8
10/07/88	* at Georgia	W	15-7, 15-10, 13-15, 15-12
09/29/89	* Georgia	W	12-15, 18-16, 15-8, 15-10
09/28/90	* at Georgia	W	15-13, 15-8, 15-7
11/25/90	vs. Georgia	W	9-15, 16-14, 15-8, 9-15, 15-2
10/11/91	* Georgia	W	15-1, 15-4, 15-5



Opponent Series History

10/25/92	* No. 19 Georgia	W	15-3, 16-14, 15-10
11/06/92	* at No. 20 Georgia	L	16-14, 10-15, 10-15, 15-10, 10-15
10/15/93	* No. 16 Georgia	L	15-6, 7-15, 10-15, 1-15
10/07/94	* at No. 23 Georgia	L	9-15, 11-15, 10-15
10/22/95	* No. 25 Georgia	L	11-15, 1-15, 15-13, 7-15
10/12/96	* at Georgia	W	10-15, 16-14, 15-8, 12-15, 15-13
11/22/96	vs. Georgia	L	12-15, 15-6, 5-15, 10-15
10/24/97	* Georgia	L	5-15, 8-15, 11-15
11/21/97	at Georgia	L	2-15, 11-15, 5-15
10/25/98	* at Georgia	L	12-15, 15-11, 13-15, 15-4, 10-15
10/03/99	* Georgia	W	15-9, 15-6, 15-7
10/22/00	* at Georgia	L	7-15, 6-15, 13-15
11/18/00	vs. Georgia	W	15-11, 15-10, 15-11
10/26/01	* Georgia	L	26-30, 25-30, 27-30
10/20/02	* at Georgia	W	30-26, 24-30, 39-37, 24-30, 15-11
11/22/02	vs. Georgia	L	22-30, 24-30, 30-24, 18-30
11/07/03	* at Georgia	L	19-30, 21-30, 23-30
09/24/04	* Georgia	W	30-28, 30-21, 30-27
10/17/04	* at Georgia	L	27-30, 22-30, 19-30
10/21/05	* at Georgia	W	30-20, 30-21, 30-24
09/24/06	* Georgia	W	30-23, 30-24, 31-29
10/27/06	* at Georgia	W	30-28, 30-19, 30-28
09/30/07	* at Georgia	W	30-28, 30-27, 30-22
11/16/07	* Georgia	W	30-23, 30-17, 30-24
10/08/08	* at Georgia	L	17-25, 23-25, 16-25
11/29/08	* Georgia	W	19-25, 25-12, 25-20, 25-16
09/27/09	* at Georgia	W	25-13, 30-28, 25-22
10/30/09	* Georgia	W	25-18, 25-17, 23-25, 25-23
09/19/10	* Georgia	W	25-20, 25-17, 25-21
10/22/10	* at Georgia	W	25-21, 20-25, 27-25, 26-28, 15-10
10/14/11	* Georgia	W	25-18, 19-25, 25-16, 25-13
11/06/11	* at Georgia	W	20-25, 25-17, 25-16, 21-25, 18-16
10/03/12	* Georgia	W	29-27, 24-26, 25-23, 23-25, 6-15
11/09/12	* at Georgia	W	28-30, 25-17, 28-26, 25-21
09/27/13	* Georgia	L	26-24, 21-25, 25-16, 25-27, 9-15
11/08/13	* at Georgia	W	27-25, 20-25, 25-22, 21-25, 15-11
10/26/14	* Georgia	W	25-15, 17-25, 28-26, 25-20
10/02/15	* at Georgia	W	25-21, 19-25, 23-25, 25-18, 25-9
10/09/16	* at Georgia	W	25-13, 25-21, 25-21
11/11/16	* Georgia	W	25-22, 21-25, 23-25, 25-20, 15-10

GEORGIA SOUTHERN

08/26/05	at Georgia Southern	W	26-30, 30-21, 30-14, 30-21
----------	---------------------	---	----------------------------

GEORGIA STATE

09/02/05	at Georgia State	W	30-21, 28-30, 30-18, 30-15
----------	------------------	---	----------------------------

GEORGIA TECH

12/03/93	vs. Georgia Tech	W	15-13, 15-10, 12-15, 15-5
09/09/01	at Georgia Tech	L	24-30, 24-30, 22-30

GRAMBLING

09/02/11	vs. Grambling	W	25-7, 25-15, 25-13
----------	---------------	---	--------------------

HAWAII

10/07/84	No. 7 Hawaii`i	L	4-15, 3-15, 14-16
10/08/84	vs. No. 9 Hawaii`i	L	4-15, 7-15, 15-8, 7-15
10/24/03	No. 2 Hawaii`i	L	13-30, 23-30, 22-30

HOFSTRA

10/05/90	vs. Hofstra	W	15-8, 15-9, 15-12
----------	-------------	---	-------------------

HOUSTON

1977	Houston	L	
1981	vs. Houston	W	16-14, 15-3, 15-6
11/06/82	vs. Houston	W	15-11, 15-8
09/11/83	at Houston	L	15-17, 16-14, 6-15
09/17/83	Houston	L	15-13, 9-15, 7-15, 8-15
10/15/83	Houston	W	2-15, 17-15, 15-10, 17-15
11/25/83	Houston	W	15-10, 15-9, 5-15, 15-8

09/28/85	at Houston	L	16-14, 6-15, 7-15, 5-15
11/08/86	Houston	W	15-5, 13-15, 14-16, 15-6, 15-10
11/29/86	vs. Houston	W	15-4, 15-8, 1-15, 10-15, 15-6
11/06/87	at Houston	L	15-13, 15-7, 10-15, 8-15, 12-15
10/13/88	vs. Houston	L	10-15, 12-15, 10-15
11/13/88	at Houston	L	15-11, 8-15, 15-10, 7-15, 6-15
09/23/89	Houston	W	15-13, 15-5, 15-10
12/01/89	Houston	W	13-15, 15-12, 8-15, 15-7, 15-3
10/14/90	Houston	W	15-10, 15-6, 15-13
11/04/90	at Houston	W	15-6, 15-13, 15-8
09/28/91	Houston	W	15-5, 17-15, 15-10
12/05/91	Houston	W	15-5, 15-5, 16-14
10/30/92	Houston	W	15-12, 15-8, 15-7
11/15/92	at No. 23 Houston	W	15-4, 15-10, 15-8
09/04/99	at Houston	L	17-19, 7-15, 16-14, 13-15
11/25/00	at Houston	L	7-15, 4-15, 13-15
11/27/04	Houston	L	30-24, 27-30, 30-28, 27-30, 11-15
09/21/13	at Houston	W	25-17, 22-25, 25-19, 25-19

IDAHO

09/03/96	Idaho	L	5-15, 15-9, 5-15, 9-15
----------	-------	---	------------------------

IDAHO STATE

09/15/91	Idaho State	W	15-5, 15-7, 15-11
09/18/98	vs. Idaho State	L	16-18, 15-10, 12-15, 15-10, 13-15

ILLINOIS

1981	at Illinois	W	15-11, 3-15, 15-9, 10-15, 15-13
1981	at Illinois	L	15-5, 4-15, 8-15
11/24/82	at Illinois	W	15-10, 4-15, 15-13, 15-13
10/07/83	Illinois	W	2-15, 13-15, 2-15
09/17/88	at No. 4 Illinois	L	7-15, 9-15, 11-15
09/18/92	vs. No. 5 Illinois	L	16-14, 8-15, 4-15, 10-15
08/31/07	vs. Illinois	W	30-27, 26-30, 30-28, 22-30, 15-11

ILLINOIS-CHICAGO

10/13/89	Illinois-Chicago	W	15-8, 16-14, 15-12
----------	------------------	---	--------------------

ILLINOIS STATE

1981	vs. Illinois State	W	4-15, 15-7, 15-10
09/11/82	vs. Illinois State	L	9-15, 7-15, 13-15
09/21/84	vs. No. 16 Illinois State	L	4-15, 15-7, 4-15, 2-15

INDIANA

1980	Indiana	W	15-13, 15-8
09/20/86	vs. Indiana	W	15-5, 15-9, 13-15, 15-17, 16-14
09/09/06	vs. Indiana	W	30-21, 30-22, 30-20

INDIANA STATE

09/01/90	Indiana State	W	15-2, 15-10, 15-0
----------	---------------	---	-------------------

IOWA

11/24/84	Iowa	W	15-13, 15-6, 12-15, 8-15, 15-7
09/08/07	vs. Iowa	W	27-30, 30-24, 30-26, 19-30, 19-17

IOWA STATE

10/02/87	vs. Iowa State	W	15-5, 15-7, 15-8
09/07/07	vs. Iowa State	L	30-26, 22-30, 26-30, 22-30

JACKSONVILLE

08/26/05	vs. Jacksonville	W	30-19, 30-22, 30-18
----------	------------------	---	---------------------

JACKSONVILLE STATE

09/03/05	vs. Jacksonville State	W	30-23, 20-30, 30-22, 30-23
08/27/11	Jacksonville State	W	25-9, 25-14, 25-12

JUDSON COLLEGE

1977	vs. Judson College	W	
------	--------------------	---	--

KANSAS

9/17/93	vs. Kansas	L	15-10, 4-15, 16-18, 5-15
12/04/93	vs. Kansas	W	10-15, 15-8, 15-11, 15-11

KANSAS STATE

11/05/93	vs. Kansas State	W	15-9, 15-7, 15-8
09/13/03	at No. 12 Kansas State	L	15-30, 14-30, 14-30

KENTUCKY

1977	Kentucky	W	
1979	vs. Kentucky	L	9-15, 11-15
1979	vs. Kentucky	L	8-15, 13-15, 14-16
1980	at Kentucky	L	4-15, 0-15
1981	at Kentucky	L	7-15, 11-15, 15-4, 15-17
1981	Kentucky	W	15-13, 15-7, 15-13
10/11/82	Kentucky	W	15-17, 15-10, 15-10, 16-14
10/29/82	vs. Kentucky	L	15-6, 10-15, 4-15, 14-16
10/02/83	* at Kentucky	L	2-15, 8-15, 15-11, 14-16
10/01/84	* Kentucky	L	14-16, 15-12, 6-15, 8-15
10/26/85	* at Kentucky	W	14-16, 15-11, 7-15, 15-11, 15-11
11/07/86	* Kentucky	W	15-6, 15-13, 12-15, 15-4
11/14/87	* at No. 9 Kentucky	L	11-15, 15-12, 15-12, 5-15, 12-15
11/18/88	* No. 11 Kentucky	L	6-15, 8-15, 8-15
11/25/88	vs. No. 11 Kentucky	L	15-8, 2-15, 11-15, 12-15
11/02/89	* at Kentucky	W	15-5, 18-16, 15-11
11/25/89	vs. Kentucky	W	15-13, 16-14, 15-11
10/19/90	* Kentucky	W	15-10, 15-6, 15-12
10/18/91	* at Kentucky	W	15-6, 17-15, 15-11
11/30/91	vs. Kentucky	W	15-6, 14-16, 15-4, 15-8
10/04/92	* at No. 22 Kentucky	W	12-15, 15-10, 11-15, 15-13, 15-10
11/20/92	* No. 17 Kentucky	W	15-4, 15-6, 15-9
11/28/92	vs. Kentucky	W	12-15, 15-13, 16-14, 15-4
10/29/93	* at No. 14 Kentucky	L	14-16, 15-8, 5-15, 11-15
11/14/93	* No. 12 Kentucky	L	15-8, 7-15, 7-15, 10-15
09/23/94	* at Kentucky	L	8-15, 15-10, 15-9, 6-15, 14-16
11/18/94	vs. Kentucky	L	15-13, 16-14, 7-15, 9-15, 14-16
10/06/95	* Kentucky	L	6-15, 7-15, 13-15
09/29/96	* at Kentucky	L	1-15, 15-13, 11-15, 15-9, 13-15
10/12/97	* Kentucky	L	15-11, 15-7, 7-15, 10-15, 9-15
09/25/98	* Kentucky	L	10-15, 7-15, 1-15
11/20/98	vs. Kentucky	L	16-14, 14-16, 6-15, 9-15
10/10/99	* at Kentucky	W	15-2, 15-12, 11-15, 15-6
10/06/00	* Kentucky	W	15-8, 15-7, 15-10
09/23/01	* at Kentucky	L	24-30, 28-30, 25-30
11/05/02	* Kentucky	L	30-23, 25-30, 29-31, 24-30
09/28/03	* Kentucky	W	24-30, 30-27, 30-28, 23-30, 15-9
10/17/03	* at Kentucky	L	30-26, 32-30, 25-30, 27-30, 10-15
10/24/04	* Kentucky	W	30-22, 33-31, 30-32, 30-27
10/09/05	* at Kentucky	L	22-30, 30-22, 27-30, 24-30
11/11/05	* Kentucky	W	30-26, 30-23, 21-30, 28-30, 19-17
09/17/06	* at Kentucky	W	29-31, 30-19, 30-25, 30-21
10/20/06	* Kentucky	W	30-27, 30-27, 30-25
10/14/07	* at Kentucky	L	30-21, 30-25, 26-30, 26-30, 10-15
11/02/07	* Kentucky	W	30-20, 26-30, 30-26, 27-30, 15-10
09/28/08	* Kentucky	L	17-25, 21-25, 27-29
10/31/08	* at No. 25 Kentucky	L	21-25, 25-20, 19-25, 21-25
09/18/09	* No. 16 Kentucky	L	22-25, 15-25, 21-25
10/24/09	* at No. 7 Kentucky	L	23-25, 25-19, 25-16, 15-25, 12-15
10/08/10	* Kentucky	W	25-13, 25-21, 25-22
11/14/10	* at Kentucky	L	23-25, 25-21, 23-25, 25-18, 11-15
10/02/11	* Kentucky	L	24-26, 16-25, 17-25
11/18/11	* at No. 16 Kentucky	L	15-25, 19-25, 21-25
09/21/12	* Kentucky	W	25-21, 22-25, 17-25, 25-20, 15-11
10/21/12	* at Kentucky	L	19-25, 18-25, 22-25
11/10/13	* at No. 20 Kentucky	L	25-23, 16-25, 24-26, 27-25, 13-15
09/24/14	* No. 14 Kentucky	L	22-25, 25-23, 20-25, 17-25
10/19/14	* at No. 12 Kentucky	W	22-25, 15-25, 26-24, 25-9, 16-14
11/01/15	* at No. 20 Kentucky	L	18-25, 25-22, 12-25, 12-25
11/22/15	* No. 19 Kentucky	L	21-25, 9-25, 25-27
11/18/16	* at No. 23 Kentucky	L	17-25, 18-25, 22-25

Opponent Series History

HISTORY

LAMAR

1980	vs. Lamar	L	6-15, 9-15
1980	Lamar	L	10-15, 7-15
1981	at Lamar	W	15-12, 11-15, 16-14
1981	vs. Lamar	L	13-15, 0-15, 13-15
1981	vs. Lamar	L	15-6, 11-15, 12-15, 16-14, 11-15
10/02/82	at Lamar	W	15-11, 15-7
11/09/82	Lamar	W	6-15, 15-10, 15-8, 18-20, 15-7
09/17/83	Lamar	L	14-16, 2-15
10/14/83	Lamar	W	15-10, 15-5, 15-9
09/10/85	Lamar	W	15-6, 15-11, 15-2
10/09/85	at Lamar	W	11-15, 9-15, 15-9, 15-4, 15-10
09/13/87	Lamar	W	15-5, 15-11, 14-16, 15-7
11/10/88	at Lamar	W	15-8, 10-15, 15-10, 13-15, 15-3

LEWIS

1981	vs. Lewis University	W	15-5, 15-9
------	----------------------	---	------------

LIBERTY

09/11/04	vs. Liberty	W	26-30, 30-28, 30-21, 30-18
----------	-------------	---	----------------------------

LITTLE ROCK

1977	vs. Little Rock	W	
------	-----------------	---	--

LIU BROOKLYN

09/28/15	vs. LIU Brooklyn	W	25-18, 25-22, 25-11
----------	------------------	---	---------------------

LONG BEACH STATE

12/19/91	vs. No. 2 Long Beach State L	13-15, 15-6, 10-15, 13-15
09/11/92	vs. No. 3 Long Beach State L	9-15, 15-6, 4-15, 7-15
9/13/93	No. 2 Long Beach State L	10-15, 3-15, 4-15
09/12/09	vs. Long Beach State W	20-25, 25-21, 25-20, 25-21

LOUISIANA TECH

11/06/89	Louisiana Tech	W	15-3, 15-4, 15-3
09/02/94	Louisiana Tech	W	17-15, 15-7, 15-12
08/30/97	Louisiana Tech	W	16-14, 15-4, 15-5
09/19/98	vs. Louisiana Tech	W	15-5, 5-15, 15-4, 12-15, 15-10
09/06/02	vs. Louisiana Tech	W	30-14, 26-30, 32-30, 25-30, 15-5
09/11/04	vs. Louisiana Tech	W	30-26, 30-26, 30-27

LOUISIANA-LAFAYETTE

1977	Louisiana-Lafayette	W	
1977	Louisiana-Lafayette	W	
1977	Louisiana-Lafayette	W	
1978	Louisiana-Lafayette	W	
1978	Louisiana-Lafayette	W	
1979	Louisiana-Lafayette	W	15-7, 5-15, 15-8, 9-15
1980	Louisiana-Lafayette	L	15-5, 12-15, 10-15
09/14/82	Louisiana-Lafayette	W	15-7, 15-2, 15-7
09/25/82	vs. Louisiana-Lafayette	W	15-7, 15-3
10/06/82	Louisiana-Lafayette	W	15-10, 15-11, 15-8
09/16/83	Louisiana-Lafayette	L	15-4, 12-15, 10-15
09/30/86	Louisiana-Lafayette	W	15-5, 15-4, 15-3
09/06/87	Louisiana-Lafayette	W	15-1, 15-6, 15-2
10/27/87	at Louisiana-Lafayette	W	15-11,13-15,15-7,15-8
10/05/88	Louisiana-Lafayette	W	15-7, 15-3, 15-2
09/27/89	at Louisiana-Lafayette	W	15-5, 15-7, 11-15, 15-3
10/03/90	Louisiana-Lafayette	W	15-2, 15-2, 15-10
09/14/91	Louisiana-Lafayette	W	15-11, 15-2, 15-4
09/08/95	Louisiana-Lafayette	W	15-10, 15-8, 15-9
09/18/98	vs. Louisiana-Lafayette	W	15-9, 15-12, 15-6
09/10/99	Louisiana-Lafayette	W	15-3, 15-3, 15-9
09/18/01	Louisiana-Lafayette	W	30-16, 30-24, 34-32
09/21/02	vs. Louisiana-Lafayette	W	30-22, 30-28, 30-32, 30-17
09/05/09	Louisiana-Lafayette	W	25-15, 25-14, 25-23
08/26/11	Louisiana-Lafayette	W	25-13, 25-13, 25-6

LOUISVILLE

1978	vs. Louisville	W	
09/28/84	Louisville	L	12-15, 10-15, 12-15
11/29/86	vs. Louisville	W	15-5, 15-6, 15-7
12/01/90	Louisville	W	15-9, 15-1, 15-7

LOYOLA (ILL.)

09/03/99	vs. Loyola (Ill.)	L	6-15, 16-18, 13-15
----------	-------------------	---	--------------------

LOYOLA MARYMOUNT

9/11/93	Loyola Marymount	L	16-18, 7-15, 11-15
09/7/96	at No. 22 Loyola Marymount	L	14-16, 10-15, 4-15

MARYLAND

09/16/94	Maryland	L	13-15, 15-10, 15-6, 13-15, 9-15
----------	----------	---	---------------------------------

MARQUETTE

11/25/06	vs. Marquette	W	30-22, 31-29, 30-16
----------	---------------	---	---------------------

MARY HARDIN-BAYLOR

1981	vs. Mary Hardin-Baylor	W	15-7, 14-16, 15-3
------	------------------------	---	-------------------

MCNEESE STATE

1977	McNeese State	W	
1978	McNeese State	W	
1979	McNeese State	W	15-6, 15-4
10/26/82	McNeese State	W	15-1, 15-4, 15-3
09/10/88	McNeese State	W	15-1, 15-2, 15-4
09/08/95	McNeese State	W	11-15, 15-9, 15-3, 13-15, 15-13
09/06/08	at McNeese State	W	25-18, 25-21, 25-21

MEMPHIS

10/09/82	Memphis	L	15-12, 13-15, 8-15
09/07/85	at Memphis	W	15-11, 15-13, 15-8
08/31/96	Memphis	W	15-9, 15-6, 8-15, 15-6

MIAMI

1979	vs. Miami	L	13-15, 12-15
1980	vs. Miami	L	8-15, 2-15
09/17/04	vs. Miami	W	32-34, 27-30, 30-28, 30-22, 15-12
08/27/11	Miami	L	25-27, 25-13, 25-16, 22-25, 8-15
09/13/13	at Miami	W	23-25, 23-25, 25-23, 25-20, 15-10
09/13/13	at Miami	L	18-25, 17-25, 25-18, 25-16, 11-15
09/13/15	Miami	L	23-25, 25-20, 20-25, 23-25

MIAMI-DADE SOUTH

1979	vs. Miami-Dade South	W	15-9, 3-15, 15-10
------	----------------------	---	-------------------

MICHIGAN

10/26/85	Michigan	W	15-2, 11-15, 15-9, 15-5
09/13/97	Michigan	L	12-15, 2-15, 7-15
09/12/98	at Michigan	L	11-15, 10-15, 15-10, 4-15
12/06/13	vs. No. 24 Michigan	W	23-25, 9-25, 25-14, 25-19, 15-10
09/04/15	vs. Michigan	L	14-25, 23-25, 25-20, 25-16

MICHIGAN STATE

09/13/85	vs. Michigan State	W	15-2, 15-1, 15-7
09/14/91	Michigan State	W	15-8, 15-8, 15-9

MIDDLE TENNESSEE

09/08/12	vs. Middle Tennessee	W	25-21, 25-23, 25-23
----------	----------------------	---	---------------------

MILWAUKEE

09/17/04	vs. Milwaukee	W	30-28, 30-13, 30-15
----------	---------------	---	---------------------

MINNESOTA

08/31/91	vs. Minnesota	W	11-15, 15-5, 15-1, 15-10
09/02/06	vs. No. 22 Minnesota	W	30-18, 31-29, 30-23
08/30/08	vs. No. 16 Minnesota	L	11-25, 21-25, 22-25

OLE MISS

1977	vs. Ole Miss	W	
1977	Ole Miss	W	

1978	vs. Ole Miss	L	
1979	vs. Ole Miss	W	16-14, 15-9, 15-13
1980	Ole Miss	L	5-15, 7-15, 11-15
1981	vs. Ole Miss	L	15-4, 9-15, 11-15
1981	Ole Miss	W	15-1, 15-12, 15-7
10/24/82	at Ole Miss	W	15-13, 15-11, 15-3
11/07/83	* Ole Miss	W	11-15, 15-4, 11-15, 15-6, 15-10
11/20/83	vs. Ole Miss	W	15-6, 15-6, 15-9
09/29/84	Ole Miss	W	15-8, 13-15, 7-15, 18-16, 15-9
11/11/84	* at Ole Miss	W	15-7, 15-11, 11-15, 15-11
11/16/84	vs. Ole Miss	W	15-13, 14-16, 16-14, 15-11
09/07/85	vs. Ole Miss	W	11-15, 15-11, 15-1, 15-6
10/22/85	* Ole Miss	W	15-7, 8-15, 16-14, 16-14
11/23/85	at Ole Miss	W	15-9, 12-15, 15-11, 15-11
10/19/86	* at Ole Miss	W	15-4, 15-6, 15-7
11/08/87	* Ole Miss	W	15-3, 15-3, 15-6
09/30/88	* at Ole Miss	W	15-7, 15-7, 15-12
10/19/89	* Ole Miss	W	15-1, 15-9, 15-7
11/01/90	* at Ole Miss	W	13-15, 15-4, 15-5, 15-9
10/29/91	* at Ole Miss	W	15-6, 15-8, 15-12
11/15/91	* Ole Miss	W	15-8, 15-8, 15-11
10/29/92	* Ole Miss	W	15-12, 15-7, 15-3
11/12/92	* at Ole Miss	W	15-7, 15-2, 15-10
10/20/93	* at Ole Miss	W	15-4, 15-13, 15-9
11/04/93	* Ole Miss	W	15-3, 15-8, 15-10
10/02/94	* Ole Miss	W	15-7, 15-10, 15-13
10/28/94	* at Ole Miss	L	10-15, 15-7, 15-10, 14-16, 13-15
10/15/95	* at Ole Miss	W	11-15, 15-11, 14-16, 15-11, 15-10
11/03/95	* Ole Miss	W	13-15, 15-6, 15-7, 15-12
10/06/96	* Ole Miss	L	14-16, 5-15, 15-8, 15-1, 11-15
11/15/96	* at Ole Miss	W	6-15, 15-10, 14-16, 15-0, 15-13
10/19/97	* at Ole Miss	L	2-15, 7-15, 14-16
11/07/97	* Ole Miss	L	11-15, 4-15, 10-15
10/11/98	* Ole Miss	L	13-15, 15-13, 15-11, 13-15, 12-15
11/06/98	* at Ole Miss	W	15-12, 15-13, 15-8
10/24/99	* at Ole Miss	W	15-5, 9-15, 15-1, 15-9
11/05/99	* Ole Miss	W	15-12, 15-8, 15-5
10/15/00	* Ole Miss	W	4-15, 15-10, 15-10, 15-7
10/27/00	* at Ole Miss	L	15-10, 15-11, 9-15, 10-15, 12-15
10/07/01	* at Ole Miss	W	30-20, 30-27, 30-28
10/19/01	* Ole Miss	W	30-17, 27-30, 34-32, 30-18
10/25/02	* Ole Miss	W	30-28, 30-22, 30-24
11/10/02	* at Ole Miss	W	31-29, 32-34, 30-25, 23-30, 15-5
10/10/03	* at Ole Miss	L	30-16, 27-30, 17-30, 30-24, 13-15
11/02/03	* Ole Miss	W	22-30, 30-26, 30-22, 30-28
10/03/04	* Ole Miss	L	20-30, 30-13, 30-13, 28-30, 11-15
11/14/04	* at Ole Miss	W	30-21, 30-17, 30-26
10/16/05	* Ole Miss	W	30-19, 31-29, 30-15
11/04/05	* at Ole Miss	W	31-29, 28-30, 30-22, 24-30, 15-9
09/29/06	* Ole Miss	W	30-25, 30-23, 30-20
11/19/06	* at Ole Miss	L	30-23, 24-30, 30-24, 25-30, 8-15
09/12/07	* at Ole Miss	W	30-24, 30-22, 30-21
10/17/07	* Ole Miss	W	30-27, 30-21, 29-31, 30-19
10/03/08	* Ole Miss	W	25-15, 25-17, 25-18
11/23/08	* at Ole Miss	W	25-20, 25-17, 25-19
10/18/09	* Ole Miss	W	25-13, 25-9, 25-19
11/06/09	* at Ole Miss	W	25-16, 25-18, 29-27
10/15/10	* at Ole Miss	L	21-25, 18-25, 18-25
11/07/10	* Ole Miss	W	23-25, 25-15, 28-26, 25-21
09/16/11	* at Ole Miss	W	15-25, 25-16, 27-25, 24-26, 15-6
10/23/11	* Ole Miss	L	25-12, 20-25, 25-16, 31-33, 13-15
11/04/12	* Ole Miss	W	25-21, 21-25, 25-22, 26-24
10/11/13	* Ole Miss	W	25-19, 25-9, 23-25, 27-25
11/27/13	* at Ole Miss	L	23-25, 23-25, 25-20, 25-21, 14-16
10/22/14	* at Ole Miss	W	28-26, 25-18, 25-20
11/15/15	*at Ole Miss	L	11-25, 22-25, 25-18, 23-25
10/05/16	*at Ole Miss	W	12-25,18-25,25-19,25-18,15-13
11/04/16	*Ole Miss	L	25-14,16-25,17-25,17-25

MISSISSIPPI STATE



HISTORY

Opponent Series History

1977	vs. Mississippi State	W
1978	Mississippi State	W
1978	vs. Mississippi State	W
1979	vs. Mississippi State	W15-5, 15-5
1980	vs. Mississippi State	L13-15, 11-15
1981	at Mississippi State	W15-10, 15-8, 15-3
1981	Mississippi State	W15-7, 15-1, 15-5
11/11/82	Mississippi State	W15-13, 15-1, 15-10
11/13/83	* at Mississippi State	W15-5, 15-8, 15-3
10/13/84	* Mississippi State	W15-5, 15-8, 15-6
10/31/85	* at Mississippi State	W15-4, 15-4, 15-5
11/22/85	vs. Mississippi State	W15-2, 15-13, 15-1
11/06/86	* Mississippi State	W15-1, 15-0, 15-4
11/12/87	* at Mississippi State	W15-4, 15-2, 15-6
09/29/88	* at Mississippi State	W15-8, 15-8, 15-3
10/22/89	* Mississippi State	W15-5, 15-8, 15-3
11/02/90	* at Mississippi State	W15-6, 15-6, 15-3
10/25/91	* Mississippi State	W15-3, 15-2, 15-10
11/09/91	* at Mississippi State	W15-6, 15-3, 15-8
11/29/91	vs. Mississippi State	W15-5, 15-3, 15-1
10/15/92	* at Mississippi State	W15-1, 15-4, 15-12
11/27/92	vs. Mississippi State	W15-4, 15-13, 15-3
10/08/93	* at Mississippi State	W15-5, 15-10, 15-2
09/30/94	* Mississippi State	W15-9, 15-13, 15-12
10/30/94	* at Mississippi State	W17-15, 15-13, 15-11
10/13/95	* at Mississippi State	W15-12, 15-10, 18-16
11/05/95	* Mississippi State	W15-8, 15-9, 15-11
10/04/96	* Mississippi State	W13-15, 9-15, 15-7, 15-9, 15-9
11/17/96	* at Mississippi State	W15-5, 15-6, 15-8
10/17/97	* at Mississippi State	L16-14, 13-15, 15-8, 8-15, 10-15
11/09/97	* Mississippi State	L12-15, 9-15, 8-15
10/09/98	* Mississippi State	L14-16, 12-15, 10-15
11/08/98	* at Mississippi State	W15-10, 13-15, 15-11, 12-15, 15-5
10/22/99	* at Mississippi State	W12-15, 15-11, 15-9, 15-7
11/07/99	* Mississippi State	W15-6, 15-7, 8-15, 1-15, 15-10
10/13/00	* Mississippi State	W15-13, 15-6, 15-12
10/29/00	* at Mississippi State	W15-11, 15-13, 12-15, 15-6
10/05/01	* at Mississippi State	W30-24, 30-25, 30-22
10/21/01	* Mississippi State	W30-21, 30-24, 21-30, 30-21
10/27/02	* Mississippi State	W30-27, 32-30, 30-19
11/08/02	* at Mississippi State	W28-30, 33-31, 30-20, 20-30, 15-13
10/12/03	* at Mississippi State	W30-21, 30-24, 30-26
10/31/03	* Mississippi State	L26-30, 27-30, 30-25, 30-24, 10-15
10/01/04	* Mississippi State	L30-22, 30-22, 25-30, 24-30, 10-15
10/14/05	* Mississippi State	W30-20, 30-21, 32-30
11/06/05	* at Mississippi State	L27-30, 30-27, 25-30, 25-30
10/01/06	* Mississippi State	W30-21, 30-24, 30-21
11/17/06	* at Mississippi State	W30-23, 30-28, 30-27
10/07/07	* Mississippi State	W19-30, 30-22, 30-19, 30-25
11/09/07	* at Mississippi State	W30-24, 30-27, 26-30, 29-31, 15-12
10/17/08	* at Mississippi State	W25-18, 20-25, 26-24, 25-15
11/09/08	* Mississippi State	W25-18, 25-23, 25-4
10/04/09	* at Mississippi State	W25-14, 25-14, 25-13
11/20/09	* Mississippi State	W25-18, 25-21, 25-20
09/26/10	* at Mississippi State	W25-19, 25-23, 25-14
10/29/10	* Mississippi State	W25-16, 25-13, 25-20
09/25/11	* Mississippi State	W26-24, 25-18, 25-17
10/30/11	* at Mississippi State	W15-25, 26-28, 26-24, 25-15, 15-11
09/28/12	* at Mississippi State	W25-21, 27-29, 20-25, 26-24, 15-12
10/28/12	* Mississippi State	W25-12, 25-20, 25-18
10/13/13	* Mississippi State	W25-20, 25-18, 25-18
10/08/14	* Mississippi State	W25-13, 25-12, 25-15
11/16/14	* at Mississippi State	L25-27, 25-22, 23-25, 25-23, 9-15
10/16/15	* Mississippi State	W25-17, 25-19, 25-22
11/25/15	* at Mississippi State	L21-25, 24-26, 18-25
11/13/16	* Mississippi State	W25-21, 25-23, 25-20

MISSISSIPPI UNIVERSITY FOR WOMEN

1977	Mississippi Univ. for Women	L
1977	at Mississippi Univ. for Women	W

1977	at Mississippi Univ. for Women	W
1981	vs. Mississippi Univ. for Women	W15-7, 15-10

MISSOURI

1981	vs. Missouri	W15-1, 15-13
09/27/85	vs. Missouri	W15-7, 13-15, 15-8, 7-15, 15-13
09/23/12	* Missouri	L20-25, 23-25, 25-21, 22-25
11/11/12	* at Missouri	L18-25, 18-25, 14-25
10/25/13	* No. 11 Missouri	L25-17, 17-25, 19-25, 21-25
10/17/14	* at Missouri	W25-19, 25-20, 25-19
11/21/14	* Missouri	W25-19, 25-17, 21-25, 25-12
11/08/15	* Missouri	L14-25, 21-25, 19-25
10/02/16	* Missouri	L17-25, 14-25, 23-25
10/19/16	* at Missouri	L15-25, 19-25, 19-25

MISSOURI STATE

1977	vs. Missouri State	L
09/10/82	vs. Missouri State	L8-15, 4-15, 10-15
10/29/82	vs. Missouri State	L12-15, 12-15, 10-15
09/27/86	Missouri State	W15-13, 15-13, 9-15, 16-14
10/02/87	at Missouri State	W11-15, 15-0, 15-2, 15-5
08/30/91	vs. Missouri State	W15-1, 15-3, 15-2

MONTANA

09/28/85	vs. Montana	L15-9, 7-15, 8-15, 15-6, 13-15
10/03/86	vs. Montana	W15-12, 6-15, 15-13, 15-6
09/14/96	vs. Montana	L15-7, 12-15, 5-15, 6-15

MONTANA STATE

09/19/85	vs. Montana State	W15-6, 13-15, 9-15, 15-12, 15-4
----------	-------------------	---------------------------------

MONTEVALLO

1977	vs. Montevallo	W
------	----------------	---

NEBRASKA

11/24/83	No. 7 Nebraska	L4-15, 10-15, 15-11, 3-15
09/14/84	at No. 5 Nebraska	L3-15, 7-15, 14-16
09/20/87	vs. No. 7 Nebraska	L12-15, 14-16, 9-15
9/18/93	at No. 4 Nebraska	L9-15, 3-15, 4-15
09/17/94	No. 3 Nebraska	L0-15, 6-15, 1-15
09/06/03	vs. No. 5 Nebraska	L22-30, 24-30, 22-30
09/12/08	at No. 2 Nebraska	L19-25, 15-25, 20-25
09/04/09	No. 6 Nebraska	L25-22, 16-25, 25-21, 15-25, 8-15

NEVADA

09/19/86	vs. Nevada	W15-11, 15-4, 13-15, 13-15, 15-4
----------	------------	----------------------------------

NEW MEXICO

11/05/83	No. 20 New Mexico	L5-15, 7-15
09/21/85	at New Mexico	L15-6, 10-15, 11-15, 15-4, 7-15
09/27/86	New Mexico	W14-16, 15-11, 15-8, 15-3
10/03/87	vs. New Mexico	L14-16, 6-15, 15-9, 16-14, 14-16
09/08/90	vs. New Mexico	L11-15, 9-15, 15-8, 4-15
09/13/90	at No. 12 New Mexico	L15-8, 14-16, 6-15, 7-15
09/29/91	No. 11 New Mexico	W10-15, 15-5, 15-8, 15-8
09/13/92	at No. 9 New Mexico	W15-6, 15-10, 15-13
11/26/94	vs. No. 20 New Mexico	L13-15, 5-15, 9-15
09/07/96	vs. New Mexico	L11-15, 6-15, 15-4, 3-15
09/19/15	at New Mexico	W25-23, 25-20, 18-25, 23-25, 15-11

NEW MEXICO STATE

10/01/82	New Mexico State	L11-15, 4-15
10/02/82	New Mexico State	L15-7, 9-15, 10-15
09/25/87	vs. New Mexico State	W7-15, 15-13, 15-13, 7-15, 15-4
09/13/96	vs. New Mexico State	W15-4, 15-1, 15-8
11/30/07	vs. No. 14 New Mexico State	W30-25, 21-30, 21-30, 30-27, 15-13
09/11/10	New Mexico State	W25-19, 25-23, 22-25, 15-25, 17-15
09/03/11	at New Mexico State	W25-22, 22-25, 25-23, 25-18

NEW ORLEANS

1977	vs. New Orleans	W
1977	New Orleans	W
1978	New Orleans	W
1978	New Orleans	W
1978	New Orleans	W
1979	New Orleans	W15-13, 15-8, 15-8
1979	New Orleans	W8-15, 15-8, 15-1
1980	at New Orleans	L12-15, 11-15, 10, 14, 13-15
1980	New Orleans	W15-2, 15-11
1980	New Orleans	W11-15, 15-13, 15-2, 15-13
1981	New Orleans	W15-5, 15-5
1981	at New Orleans	W15-2, 15-12, 15-9
09/04/82	New Orleans	W15-5, 15-3
09/17/82	New Orleans	W15-10, 15-4, 15-7
09/22/82	New Orleans	W15-13, 15-2
09/28/82	New Orleans	W15-6, 15-11, 15-5
11/06/82	vs. New Orleans	W15-3, 15-13
11/18/82	New Orleans	W15-13, 15-5, 15-11
09/04/83	New Orleans	W15-10, 15-8, 14-16, 15-5
10/18/83	New Orleans	W15-10, 15-7, 13-15, 15-10
11/14/83	New Orleans	W15-10, 15-12, 15-8
09/18/84	at New Orleans	W15-10, 5-15, 15-6, 15-11
10/30/84	New Orleans	W7-15, 15-1, 15-9, 15-13
10/02/85	New Orleans	W15-11, 15-7, 15-11
11/14/85	at New Orleans	W15-10, 5-15, 15-13, 15-3
10/21/86	at New Orleans	W15-4, 15-7, 15-5
11/12/86	New Orleans	W15-8, 15-3, 15-6
09/05/87	New Orleans	W15-7, 15-5, 15-5
10/25/88	at New Orleans	W15-5, 11-15, 15-1, 16-14
10/03/89	New Orleans	W15-3, 15-8, 15-13
09/25/92	New Orleans	W15-0, 15-3, 15-1
09/01/93	at New Orleans	W15-7, 15-6, 15-8
10/11/94	New Orleans	W8-15, 15-8, 15-5, 9-15, 15-8
10/17/95	at New Orleans	W15-7, 15-12, 15-1
09/18/96	New Orleans	W15-13, 15-8, 15-6
08/29/97	New Orleans	W18-16, 9-15, 15-4, 15-10
10/28/97	at New Orleans	L5-15, 11-15, 15-12, 6-15
09/04/98	New Orleans	W12-15, 15-12, 16-14, 15-11
11/11/98	at New Orleans	W15-9, 15-9, 6-15, 15-7
09/21/99	New Orleans	W15-3, 15-7, 15-9
10/13/99	at New Orleans	W8-15, 15-6, 15-6, 15-5
09/09/00	vs. New Orleans	W15-3, 14-16, 15-9, 15-11
10/17/00	New Orleans	W15-9, 16-14, 16-14
09/01/01	vs. New Orleans	W30-24, 30-28, 30-12
10/10/01	New Orleans	W30-23, 30-20, 30-25
09/07/02	vs. New Orleans	W30-25, 30-14, 23-30, 30-27
09/06/03	vs. New Orleans	W30-28, 34-32, 30-28
08/24/07	New Orleans	W30-12, 30-17, 30-28
09/12/09	vs. New Orleans	W25-15, 25-23, 25-20

NICHOLLS

1977	Nicholls	W
1977	Nicholls	W
1977	Nicholls	W
1977	Nicholls	W
1978	Nicholls	W
1978	Nicholls	W
1978	Nicholls	W
1979	at Nicholls	L8-15, 5-15, 15-12, 17-19
1979	Nicholls	W5-15, 15-5, 15-13, 15-8
1980	at Nicholls	W13-15, 15-13, 15-2, 15-3
1980	Nicholls	L17-15, 12-15, 3-15, 10-15
1981	at Nicholls	W15-6, 15-8, 15-10
1981	Nicholls	W15-7, 15-8, 15-4
09/13/82	Nicholls	W15-4, 15-9, 15-5
09/21/82	at Nicholls	W15-0, 15-7, 14-16, 15-2
10/08/82	Nicholls	W15-5, 15-7
11/05/82	vs. Nicholls	W15-2, 15-7
11/05/85	Nicholls	W15-2, 15-4, 15-4

Opponent Series History

HISTORY

11/11/86	Nicholls	W	15-6, 15-4, 15-6
11/10/87	Nicholls	W	15-5, 15-1, 15-5
09/09/88	Nicholls	W	15-5, 15-0, 15-4
11/08/88	at Nicholls	W	15-7, 15-3, 15-8
10/05/89	Nicholls	W	15-3, 15-5, 15-3
09/19/90	at Nicholls	W	15-3, 15-8, 15-0
09/19/95	Nicholls	W	15-7, 15-13, 16-14
10/22/96	at Nicholls	L	13-15, 15-12, 8-15, 12-15
08/29/97	Nicholls	W	15-9, 16-14, 6-15, 15-9
08/26/06	Nicholls	W	30-14, 30-21, 30-15
09/05/08	vs. Nicholls	W	25-12, 25-23, 25-18

NORTH ALABAMA

1978	vs. North Alabama	W	
1978	vs. North Alabama	W	

NORTH CAROLINA

09/27/84	North Carolina	W	15-7, 15-9, 15-3
10/25/86	at North Carolina	W	15-10, 15-4, 15-7
09/26/87	vs. North Carolina	L	15-12, 9-15, 15-17, 8-15
10/21/88	North Carolina	W	15-10, 11-15, 15-6, 11-15, 15-10
09/16/95	vs. North Carolina	L	11-15, 6-15, 9-15
09/12/98	vs. North Carolina	L	17-15, 3-15, 8-15, 10-15
09/10/10	North Carolina	W	25-22, 25-21, 25-15
09/07/12	at North Carolina	L	18-25, 19-25, 14-25

NORTH CAROLINA STATE

11/24/95	vs. North Carolina State	W	15-11, 15-12, 17-15
----------	--------------------------	---	---------------------

NORTH TEXAS

1981	vs. North Texas	W	15-12, 15-3
09/20/03	at North Texas	W	10-30, 30-21, 30-28, 30-26
09/20/13	vs. North Texas	W	25-27, 25-11, 25-13, 22-25, 16-14

NORTHERN IOWA

09/20/91	vs. Northern Iowa	W	15-4, 15-10, 15-8
----------	-------------------	---	-------------------

NORTHEAST OKLAHOMA

1977	vs. Northeast Oklahoma	W	
------	------------------------	---	--

NORTHERN KENTUCKY

1977	vs. Northern Kentucky	L	
1978	Northern Kentucky	W	

NORTHWESTERN

11/27/82	at No. 19 Northwestern	L	5-15, 4-15, 6-15
09/15/84	vs. No. 18 Northwestern	L	3-15, 5-15, 11-15
09/18/88	vs. Northwestern	L	10-15, 9-15, 15-13, 11-15
09/17/99	at Northwestern	L	15-9, 10-15, 12-15, 15-8, 12-15

NORTHWESTERN STATE

1977	Northwestern State	W	
1977	Northwestern State	W	
09/09/95	Northwestern State	W	15-4, 15-0, 14-16, 15-9

NOTRE DAME

11/25/83	Notre Dame	W	15-5, 15-1, 15-3
10/29/88	at Notre Dame	L	16-14, 13-15, 5-15, 10-15
09/23/89	Notre Dame	W	15-3, 8-15, 7-15, 15-10, 15-2
10/06/90	at Notre Dame	W	15-5, 15-5, 15-0
11/23/01	vs. No. 25 Notre Dame	L	24-30, 15-30, 25-30
10/01/02	at New Orleans	W	30-23, 30-28, 30-28
09/18/05	vs. No. 8 Notre Dame	W	30-28, 30-22, 23-30, 26-30, 20-18
10/23/07	Notre Dame	W	30-27, 28-30, 30-16, 26-30, 15-10
08/30/09	at Notre Dame	W	25-19, 25-18, 25-23

OHIO

09/04/15	at Ohio	L	19-25, 29-15, 16-25
----------	---------	---	---------------------

OHIO STATE

1981	vs. Ohio State	L	11-15, 11-15
1981	vs. Ohio State	L	12-15, 13-15
09/25/83	Ohio State	L	15-6, 11-15, 10-15, 15-9, 1-15
09/13/85	vs. Ohio State	W	9-15, 15-6, 12-15, 15-6, 15-7
10/04/85	vs. Ohio State	L	13-15, 15-7, 16-14, 14-16, 9-15

OKLAHOMA

1979	vs. Oklahoma	L	4-15, 9-15
1979	at Oklahoma	L	11-15, 13-15, 6-15
1979	at Oklahoma	L	11-15, 15-12, 3-15
1980	Oklahoma	W	15-13, 16-18, 15-3
1981	vs. Oklahoma	W	9-15, 15-9, 15-12
09/22/89	Oklahoma	W	13-15, 15-13, 11-15, 15-8, 15-6
10/06/90	vs. Oklahoma	W	8-15, 15-10, 15-7, 15-5
08/31/91	at Oklahoma	W	17-15, 15-9, 15-5
11/06/93	vs. Oklahoma	W	15-8, 15-15, 15-13
09/18/99	vs. Oklahoma	W	10-15, 15-8, 19-17, 15-12
12/04/14	vs. Oklahoma	W	25-14, 25-23, 25-22

OKLAHOMA STATE

1977	Oklahoma State	W	
1979	vs. Oklahoma State	W	15-12, 15-14, 15-5
1979	vs. Oklahoma State	W	15-6, 8-15, 15-12

ORAL ROBERTS

1980	Oral Roberts	L	8-15, 1-15, 8-15
10/09/82	Oral Roberts	W	15-7, 15-13
10/21/83	Oral Roberts	W	15-6, 15-11, 15-5
09/19/03	vs. Oral Roberts	L	26-30, 30-28, 22-30, 27-30

OREGON

11/03/84	vs. No. 18 Oregon	L	7-15, 3-15
12/05/14	at No. 10 Oregon	L	22-25, 25-21, 20-25, 20-25

PACIFIC

09/03/93	vs. No. 3 Pacific	L	6-15, 13-15, 15-13, 16-18
09/13/96	vs. No. 16 Pacific	L	9-15, 15-11, 15-11, 9-15, 13-15
08/27/10	vs. Pacific	W	20-25, 25-22, 25-19, 26-24

PENN STATE

11/28/82	vs. Penn State	L	14-16, 15-10, 15-8, 12-15, 7-15
10/08/83	Penn State	L	15-17, 15-13, 6-15, 10-15
09/14/85	at Penn State	L	9-15, 1-15, 16-14, 13-15
11/28/87	Penn State	W	9-15, 15-13, 10-15, 15-4, 16-14
10/14/89	at No. 16 Penn State	L	15-17, 9-15, 8-15
09/22/90	No. 11 Penn State	L	15-8, 12-15, 11-15, 10-15
09/05/92	No. 15 Penn State	W	15-10, 15-8, 16-14
09/10/94	vs. No. 4 Penn State	L	3-15, 9-15, 4-15
09/01/95	at No. 7 Penn State	L	10-15, 10-15, 2-15, 9-15
09/01/96	No. 7 Penn State	L	3-15, 7-15, 6-15
08/26/06	No. 2 Penn State	L	32-30, 30-24, 23-30, 23-30, 6-15

PEPPERDINE

10/10/87	vs. Pepperdine	L	12-15, 15-13, 8-15, 6-15
09/14/90	vs. No. 14 Pepperdine	L	8-15, 15-11, 12-15, 15-12, 8-15

PITTSBURGH

1981	vs. Pittsburgh	L	9-15, 16-14, 14-16
10/13/84	Pittsburgh	L	10-15, 15-13, 14-16, 6-15
11/02/85	vs. Pittsburgh	L	12-15, 3-15, 15-12, 15-8, 12-15
09/18/87	vs. Pittsburgh	L	15-10, 10-15, 10-15, 9-15
10/14/88	vs. Pittsburgh	W	15-2, 13-15, 12-15, 16-14, 15-13

PURDUE

09/20/85	vs. Purdue	L	9-15, 15-10, 10-15, 11-15
09/12/86	No. 17 Purdue	W	10-15, 15-6, 15-13, 15-9
09/19/87	at Purdue	W	15-10, 15-9, 9-15, 8-15, 15-12
09/01/12	vs. No. 7 Purdue	L	20-25, 19-25, 20-25
08/30/14	at No. 8 Purdue	L	17-25, 32-34, 22-25
09/11/15	No. 20 Purdue	L	10-25, 21-25, 17-25

RICE

10/02/82	Rice	W	15-5, 15-5
11/05/82	vs. Rice	W	15-10, 7-15, 15-12
11/06/82	vs. Rice	L	12-15, 8-15, 15-7, 10-15
09/03/83	Rice	W	15-11, 15-5, 15-13
09/17/83	at Rice	W	15-7, 15-6, 15-4
09/18/83	at Rice	W	15-9, 7-15, 16-14, 10-15, 15-10
10/14/84	Rice	W	15-12, 15-11, 15-8
10/05/85	vs. Rice	W	15-2, 15-3, 15-1
11/07/87	at Rice	W	15-8, 15-4, 15-5
09/09/89	Rice	W	9-15, 15-6, 15-8, 8-15, 15-10
10/11/90	at Rice	W	15-5, 15-4, 15-3
09/25/92	Rice	W	15-6, 15-10, 15-3
10/12/01	Rice	W	30-26, 30-19, 30-25
09/03/04	Rice	W	30-25, 25-30, 36-34, 17-30, 15-9
09/28/04	at Rice	L	13-30, 19-30, 13-30
09/11/05	vs. Rice	W	32-30, 30-17, 30-20
08/25/06	Rice	W	30-11, 30-23, 28-30, 30-24
09/01/07	at Rice	W	30-22, 29-31, 30-17, 30-22
11/27/09	at Rice	L	30-32, 20-25, 20-25
09/11/10	Rice	W	25-12, 25-21, 13-25, 25-23
08/31/12	at Rice	W	25-16, 25-15, 25-21
09/07/13	at Rice	W	26-28, 25-15, 25-19, 31-29
08/29/15	vs. Rice	L	26-24, 25-21, 17-25, 16-25, 10-15

ST. JOHNS

11/24/06	vs. St. John's	W	30-18, 30-26, 30-22
09/13/08	vs. St. John's	W	18-25, 25-19, 25-16, 26-24

SAINT LOUIS

1980	vs. Saint Louis	W	15-9, 16-14
09/02/06	at Saint Louis	W	30-17, 31-29, 28-30, 30-18
08/25/07	Saint Louis	W	30-26, 21-30, 30-27, 22-30, 15-7

ST. PHILIP'S JUNIOR COLLEGE

1981	Saint Phillip's JC	W	15-3, 2-15, 15-12
------	--------------------	---	-------------------

SAMFORD

09/13/14	vs. Samford	W	25-23, 26-28, 25-7, 25-23
----------	-------------	---	---------------------------

SAM HOUSTON STATE

1981	at Sam Houston State	L	10-15, 9-15
1981	vs. Sam Houston State	W	11-15, 15-10, 15-11
09/24/82	at Sam Houston State	L	15-9, 11-15, 14-16
10/01/82	Sam Houston State	L	13-15, 12-15
10/02/82	Sam Houston State	W	15-11, 13-15, 15-9
10/08/82	Sam Houston State	L	13-15, 15-12, 14-16
09/26/86	Sam Houston State	W	15-11, 15-11, 15-7

SAN ANGELO

09/24/82	vs. San Angelo	L	9-15, 14-16
----------	----------------	---	-------------

SAN DIEGO

08/25/12	vs. No. 19 San Diego	L	19-25, 14-25, 22-25
08/29/14	vs. No. 14 San Diego	L	24-26, 25-23, 23-25, 21-25

SAN DIEGO STATE

10/28/83	San Diego State	L	15-9, 8-15, 6-15, 5-15
11/05/83	No. 10 San Diego State	L	3-15, 3-15
11/01/84	at No. 10 San Diego State	L	12-15, 6-15, 5-15
09/21/91	vs. San Diego State	W	15-11, 15-8, 15-11
08/31/13	San Diego State	W	25-17, 18-25, 25-22, 21-25, 15-11

SAN JACINTO JUNIOR COLLEGE

1981	vs. San Jacinto JC	L	11-15, 9-15
09/25/82	vs. San Jacinto JC	W	15-7, 15-5
10/01/82	San Jacinto JC	W	15-10, 15-7

SAN JOSE STATE

09/18/99	vs. San Jose State	L	17-19, 15-5, 5-15, 14-16, 12-15
----------	--------------------	---	---------------------------------



Opponent Series History

SANTA CLARA

09/01/00	vs. Santa Clara	L	15-8, 3-15, 4-15, 5-15
----------	-----------------	---	------------------------

SASKATCHEWAN

1981	Saskatchewan	W	15-9, 15-11, 5-15, 15-11
------	--------------	---	--------------------------

1981	Saskatchewan	L	15-9, 15-11, 5-15, 15-11
------	--------------	---	--------------------------

SIENA

12/03/93	vs. Siena	W	15-4, 15-3, 15-13
----------	-----------	---	-------------------

08/27/10	vs. Siena	W	25-16, 25-13, 25-22
----------	-----------	---	---------------------

SMU

11/24/00	vs. SMU	L	10-15, 9-15, 13-15
----------	---------	---	--------------------

09/18/04	at SMU	W	30-27, 30-22, 30-32, 30-17
----------	--------	---	----------------------------

SOUTH ALABAMA

1981	South Alabama	W	16-14, 13-15, 15-9, 15-9
------	---------------	---	--------------------------

1981	at South Alabama	W	15-4, 15-7, 7-15, 6-15, 15-3
------	------------------	---	------------------------------

09/18/82	South Alabama	W	16-14, 6-15, 15-12, 15-4
----------	---------------	---	--------------------------

10/01/82	South Alabama	L	9-15, 15-9, 12-15
----------	---------------	---	-------------------

10/09/82	South Alabama	W	15-10, 15-11
----------	---------------	---	--------------

10/16/82	vs. South Alabama	W	15-5, 15-4
----------	-------------------	---	------------

11/03/88	South Alabama	W	15-6, 15-11, 16-14
----------	---------------	---	--------------------

09/05/98	South Alabama	W	7-15, 15-3, 15-1, 15-5
----------	---------------	---	------------------------

SOUTH CAROLINA

1980	vs. South Carolina	W	11-15, 15-6, 15-7
------	--------------------	---	-------------------

10/18/84	South Carolina	L	15-13, 11-15, 8-15, 11-15
----------	----------------	---	---------------------------

10/13/91	* South Carolina	W	15-4, 15-4, 15-2
----------	------------------	---	------------------

10/23/92	* South Carolina	W	15-4, 15-6, 15-11
----------	------------------	---	-------------------

11/08/92	* at South Carolina	W	15-4, 15-4, 15-12
----------	---------------------	---	-------------------

10/17/93	* South Carolina	W	15-4, 15-6, 15-8
----------	------------------	---	------------------

10/23/94	* South Carolina	L	4-15, 2-15, 9-15
----------	------------------	---	------------------

10/01/95	* at South Carolina	W	13-15, 16-14, 15-2, 16-14
----------	---------------------	---	---------------------------

11/17/95	South Carolina	L	15-8, 2-15, 10-15, 7-15
----------	----------------	---	-------------------------

10/25/96	* South Carolina	L	15-11, 13-15, 12-15, 9-15
----------	------------------	---	---------------------------

10/03/97	* at South Carolina	L	1-15, 6-15, 5-15
----------	---------------------	---	------------------

10/23/98	* at South Carolina	L	15-10, 10-15, 11-15, 14-16
----------	---------------------	---	----------------------------

10/01/99	* South Carolina	L	5-15, 12-15, 15-6, 10-15
----------	------------------	---	--------------------------

09/22/00	* South Carolina	L	13-15, 9-15, 7-15
----------	------------------	---	-------------------

10/14/01	* at No. 22 South Carolina	L	26-30, 24-30, 30-28, 26-30
----------	----------------------------	---	----------------------------

10/06/02	* South Carolina	L	30-21, 26-30, 20-30, 19-30
----------	------------------	---	----------------------------

09/26/03	* South Carolina	L	24-30, 27-30, 28-30
----------	------------------	---	---------------------

10/19/03	* at South Carolina	W	18-30, 30-22, 30-26, 30-17
----------	---------------------	---	----------------------------

11/05/04	* at South Carolina	W	30-23, 30-19, 26-30, 30-26
----------	---------------------	---	----------------------------

09/23/05	* vs. South Carolina	W	30-20, 30-17, 26-30, 28-30, 15-11
----------	----------------------	---	-----------------------------------

09/22/06	* South Carolina	W	30-25, 33-31, 30-28
----------	------------------	---	---------------------

10/29/06	* at South Carolina	W	29-31, 30-23, 30-21, 30-19
----------	---------------------	---	----------------------------

09/21/07	* South Carolina	W	30-19, 30-27, 30-19
----------	------------------	---	---------------------

10/28/07	* at South Carolina	L	30-27, 26-30, 24-30, 30-27, 10-15
----------	---------------------	---	-----------------------------------

09/19/08	* at South Carolina	L	14-25, 24-26, 19-25
----------	---------------------	---	---------------------

10/26/08	* South Carolina	W	21-25, 27-25, 25-17, 21-25, 15-13
----------	------------------	---	-----------------------------------

10/09/09	* South Carolina	W	25-12, 25-16, 25-23
----------	------------------	---	---------------------

11/15/09	* at South Carolina	W	25-20, 25-16, 25-15
----------	---------------------	---	---------------------

10/03/10	* at South Carolina	W	25-14, 25-19, 25-19
----------	---------------------	---	---------------------

11/19/10	* South Carolina	W	25-16, 25-20, 25-19
----------	------------------	---	---------------------

10/07/11	* at South Carolina	W	25-21, 23-25, 25-18, 25-18
----------	---------------------	---	----------------------------

11/13/11	* South Carolina	W	22-25, 24-26, 25-21, 25-23, 15-6
----------	------------------	---	----------------------------------

09/16/12	* at South Carolina	L	18-25, 28-26, 25-16, 18-25, 12-15
----------	---------------------	---	-----------------------------------

10/07/12	* South Carolina	W	29-27, 25-23, 25-12
----------	------------------	---	---------------------

11/24/13	* at South Carolina	W	25-19, 25-21, 25-17
----------	---------------------	---	---------------------

10/31/14	* South Carolina	W	23-25, 25-20, 25-15, 25-21
----------	------------------	---	----------------------------

11/29/14	* at South Carolina	W	25-13, 25-19, 27-29, 25-1
----------	---------------------	---	---------------------------

09/27/15	*South Carolina	W	25-19, 25-18, 25-19
----------	-----------------	---	---------------------

09/16/16	*South Carolina	L	19-25, 25-20, 21-25, 22-25
----------	-----------------	---	----------------------------

09/28/16	*at South Carolina	L	20-25, 25-23, 22-25, 23-25
----------	--------------------	---	----------------------------

USC UPSTATE

10/16/82	vs. USC Upstate	W	15-11, 11-15, 15-4
----------	-----------------	---	--------------------

SOUTHEASTERN LOUISIANA

1977	Southeastern Louisiana	W	
------	------------------------	---	--

1977	Southeastern Louisiana	W	
------	------------------------	---	--

1977	Southeastern Louisiana	W	
------	------------------------	---	--

1978	Southeastern Louisiana	W	
------	------------------------	---	--

1978	Southeastern Louisiana	W	
------	------------------------	---	--

1979	Southeastern Louisiana	W	15-6, 13-15, 15-2, 15-6
------	------------------------	---	-------------------------

1979	Southeastern Louisiana	W	15-4, 15-9
------	------------------------	---	------------

09/09/88	Southeastern Louisiana	W	15-2, 15-4, 15-4
----------	------------------------	---	------------------

08/30/97	Southeastern Louisiana	W	15-7, 20-18, 15-12
----------	------------------------	---	--------------------

09/16/00	Southeastern Louisiana	W	15-13, 15-6, 15-5
----------	------------------------	---	-------------------

SOUTHERN

1977	Southern	W	
------	----------	---	--

1979	Southern	W	15-11, 15-7, 15-10
------	----------	---	--------------------

09/27/82	Southern	W	15-1, 15-13, 15-3
----------	----------	---	-------------------

10/20/82	at Southern	W	15-4, 15-5, 15-1
----------	-------------	---	------------------

09/03/83	Southern	W	15-4, 15-5, 15-13
----------	----------	---	-------------------

10/05/83	Southern	W	15-8, 15-3, 15-10
----------	----------	---	-------------------

10/17/83	Southern	W	15-6, 15-5, 15-4
----------	----------	---	------------------

09/10/84	at Southern	W	15-7, 15-3, 15-13
----------	-------------	---	-------------------

09/29/84	Southern	W	15-9, 15-8, 15-6
----------	----------	---	------------------

10/16/85	Southern	W	15-9, 15-4, 15-3
----------	----------	---	------------------

10/30/85	at Southern	W	15-1, 15-2, 15-9
----------	-------------	---	------------------

09/10/88	Southern	W	15-5, 15-6, 15-4
----------	----------	---	------------------

SOUTHERN ILLINOIS

1981	vs. Southern Illinois	W	15-9, 15-12
------	-----------------------	---	-------------

09/30/83	Southern Illinois	W	17-15, 6-15, 15-11, 15-2
----------	-------------------	---	--------------------------

10/14/83	Southern Illinois	W	15-1, 15-5, 15-5
----------	-------------------	---	------------------

09/22/84	vs. Southern Illinois	W	15-12, 3-15, 15-10, 4-15, 15-13
----------	-----------------------	---	---------------------------------

10/11/86	at Southern Illinois	L	15-8, 12-15, 15-17, 15-3, 5-15
----------	----------------------	---	--------------------------------

SOUTHERN MISSISSIPPI

10/18/82	Southern Miss	W	15-4, 15-3, 15-1
----------	---------------	---	------------------

10/28/86	Southern Miss	W	15-8, 15-6, 15-6
----------	---------------	---	------------------

11/03/87	Southern Miss	W	15-7, 15-3, 15-3
----------	---------------	---	------------------

9/11/93	Southern Miss	W	15-5, 15-5, 15-12
---------	---------------	---	-------------------

11/10/99	Southern Miss	W	15-4, 8-15, 15-8, 7-15, 15-8
----------	---------------	---	------------------------------

09/05/00	vs. Southern Miss	W	15-2, 15-6, 15-11
----------	-------------------	---	-------------------

09/03/16	Southern Miss	L	20-25, 25-22, 19-25, 26-28
----------	---------------	---	----------------------------

STANFORD

11/25/94	vs. No. 2 Stanford	L	3-15, 4-15, 1-15
----------	--------------------	---	------------------

09/08/99	No. 7 Stanford	L	4-15, 7-15, 15-12, 3-15
----------	----------------	---	-------------------------

08/28/09	vs. No. 5 Stanford	L	25-22, 25-27, 25-22, 21-25, 12-15
----------	--------------------	---	-----------------------------------

STEPHEN F. AUSTIN

1977	vs. Stephen F. Austin	W	
------	-----------------------	---	--

1981	vs. Stephen F. Austin	L	13-15, 15-13, 4-15
------	-----------------------	---	--------------------

09/24/00	Stephen F. Austin	W	15-7, 15-5, 15-7
----------	-------------------	---	------------------

TCU

09/04/10	at TCU	W	27-25, 25-19, 20-25, 18-25, 15-11
----------	--------	---	-----------------------------------

TEMPLE

09/03/99	vs. Temple	L	4-15, 15-7, 7-15, 12-15
----------	------------	---	-------------------------

TENNESSEE

1977	Tennessee	W	
------	-----------	---	--

1977	Tennessee	W	
------	-----------	---	--

1979	vs. Tennessee	L	6-15, 9-15
------	---------------	---	------------

1981	vs. Tennessee	W	13-15, 15-2, 15-2, 15-12
------	---------------	---	--------------------------

1981	Tennessee	W	15-11, 15-4
------	-----------	---	-------------

1981	at Tennessee	L	13-15, 4-15, 6-15
------	--------------	---	-------------------

10/17/82	at Tennessee	W	forfeit
----------	--------------	---	---------

11/21/82	Tennessee	L	12-15, 10-15, 7-15
----------	-----------	---	--------------------

10/01/83	at Tennessee	L	4-15, 2-15, 16-14, 3-15
----------	--------------	---	-------------------------

10/09/83	* Tennessee	W	15-9, 15-13, 15-7
----------	-------------	---	-------------------

11/19/83	vs. Tennessee	L	15-7, 13-15, 15-11, 11-15, 6-15
----------	---------------	---	---------------------------------

10/20/84	* at Tennessee	L	12-15, 17-15, 13-15, 11-15
----------	----------------	---	----------------------------

11/17/84	at Tennessee	L	7-15, 3-15, 14-16
----------	--------------	---	-------------------

10/24/85	* Tennessee	W	5-15, 14-16, 15-7, 15-12, 15-3
----------	-------------	---	--------------------------------

11/02/85	at Tennessee	W	2-15, 4-15, 15-4, 15-2, 15-10
----------	--------------	---	-------------------------------

11/01/86	* at Tennessee	W	15-12, 15-10, 15-9
----------	----------------	---	--------------------

10/30/87	* Tennessee	W	15-7, 15-2, 15-4
----------	-------------	---	------------------

11/17/88	* Tennessee	W	15-7, 16-18, 11-15, 15-11, 15-10
----------	-------------	---	----------------------------------

11/04/89	* at Tennessee	W	15-10, 15-8, 15-11
----------	----------------	---	--------------------

11/24/89	vs. Tennessee	W	15-2, 15-9, 15-6
----------	---------------	---	------------------

10/21/90	* Tennessee	W	15-3, 15-9, 15-6
----------	-------------	---	------------------

10/19/91	* at Tennessee	W	15-5, 11-15, 15-7, 6-15, 15-11
----------	----------------	---	--------------------------------

10/02/92	* at Tennessee	W	15-2, 15-13, 15-1
----------	----------------	---	-------------------

11/22/92	* Tennessee	W	15-7, 15-7, 15-9
----------	-------------	---	------------------

10/31/93	* at Tennessee	W	15-10, 15-8, 13-15, 7-15, 15-10
----------	----------------	---	---------------------------------

11/12/93	* Tennessee	W	15-10, 15-9, 17-15
----------	-------------	---	--------------------

11/26/93	vs. Tennessee	W	15-13, 17-15, 15-3
----------	---------------	---	--------------------

10/09/94	* at Tennessee	L	15-10, 12-15, 7-15, 11-15
----------	----------------	---	---------------------------

10/08/95	* Tennessee	W	15-2, 15-13, 8-15, 15-6
----------	-------------	---	-------------------------

09/27/96	* at Tennessee	L	15-12, 15-9, 18-20, 8-15, 8-15
----------	----------------	---	--------------------------------

10/10/97	* Tennessee	L	6-15, 10-15, 8-15
----------	-------------	---	-------------------

11/18/98	* vs. Tennessee	L	14-16, 10-15, 15-13, 8-15
----------	-----------------	---	---------------------------

10/08/99	* at Tennessee	L	6-15, 10-15, 12-15
----------	----------------	---	--------------------

10/08/00	* Tennessee	L	3-15, 10-15, 15-11, 16-18
----------	-------------	---	---------------------------

09/21/01	* at Tennessee	W	30-23, 30-24, 22-30, 30-16
----------	----------------	---	----------------------------

09/27/02	* Tennessee	W	30-19, 31-29, 30-21
----------	-------------	---	---------------------

11/17/02	* at Tennessee	L	25-30, 25-30, 18-30
----------	----------------	---	---------------------

10/26/03	* Tennessee	W	35-33, 21-30, 30-28, 30-23
----------	-------------	---	----------------------------

11/07/04	* at No. 15 Tennessee	L	22-30, 12-30, 26-30
----------	-----------------------	---	---------------------

Opponent Series History

HISTORY

10/02/91	No. 17 Texas	W	15-8, 15-7, 15-8
11/21/91	at No. 11 Texas	W	6-15, 15-11, 12-15, 15-10, 17-15
10/18/92	No. 10 Texas	L	5-15, 15-6, 15-17, 7-15
11/14/92	at No. 11 Texas	L	12-15, 15-13, 2-15, 5-15
12/11/92	vs. No. 11 Texas	L	9-15, 15-13, 12-15, 4-15
9/25/93	at No. 4 Texas	L	7-15, 8-15, 11-15
10/25/93	No. 2 Texas	L	15-9, 4-15, 3-15, 12-15
09/25/94	No. 11 Texas	L	15-8, 7-15, 15-11, 3-15, 14-16
10/19/94	at No. 19 Texas	L	10-15, 3-15, 6-15
09/10/04	at Texas	L	22-30, 24-30, 21-30
12/02/05	at Texas	L	19-30, 28-30, 26-30
12/02/07	at No. 3 Texas	L	21-30, 22-30, 23-30
08/24/12	at No. 2 Texas	L	12-25, 19-25, 19-25
10/05/13	No. 4 Texas	L	12-25, 18-25, 17-25
08/29/15	at No. 3 Texas	L	12-25, 22-25, 21-25

TEXAS-ARLINGTON

1980	Texas-Arlington	L	11-15, 1-15
1981	at Texas-Arlington	L	3-15, 6-15
1981	vs. Texas-Arlington	L	9-15, 9-15, 15-12, 8-15
09/11/82	vs. Texas-Arlington	L	4-15, 13-15, 17-19
10/15/83	at Texas-Arlington	W	15-6, 15-7, 11-15, 15-1
10/18/86	at No. 18 Texas-Arlington	W	11-15, 15-11, 15-13, 15-13
12/12/86	Texas-Arlington	W	15-7, 15-5, 15-9
11/27/87	No. 16 Texas-Arlington	W	15-10, 8-15, 11-15, 15-5, 15-13
10/07/89	at No. 13 Texas-Arlington	L	15-12, 4-15, 11-15, 1-15
12/08/89	vs. No. 9 Texas-Arlington	L	15-13, 15-11, 11-15, 13-15, 5-15
10/20/90	Texas-Arlington	W	14-16, 15-11, 15-9, 15-7
11/16/91	at Texas-Arlington	W	15-9, 17-15, 15-12

TEXAS A&M

1981	vs. Texas A&M	L	11-15, 11-15
1981	vs. Texas A&M	L	15-13, 7-15, 14-16
1981	at Texas A&M	L	8-15, 1-15, 10-15
1981	Texas A&M	L	8-15, 15-9, 10-15, 15-2, 15-3
10/08/82	No. 18 Texas A&M	L	9-15, 11-15
10/09/82	No. 18 Texas A&M	L	5-15, 7-15
10/29/82	at No. 19 Texas A&M	L	2-15, 13-15, 15-6, 5-15
10/07/83	Texas A&M	L	14-16, 15-10, 7-15, 14-16
10/21/83	at Texas A&M	L	15-17, 16-18, 15-13, 12-15
10/22/83	at Texas A&M	W	15-3, 7-15, 15-13, 15-5
11/26/83	Texas A&M	L	12-15, 12-15, 15-12, 8-15
09/31/84	at Texas A&M	L	3-15, 15-12, 13-15, 10-15
09/28/84	Texas A&M	L	5-15, 14-16, 5-15
11/01/85	vs. No. 19 Texas A&M	W	4-15, 15-4, 15-9, 15-9
10/04/86	vs. Texas A&M	L	5-15, 11-15, 15-8, 12-15
11/15/86	vs. Texas A&M	W	14-16, 15-11, 15-7, 15-7
09/26/87	at Texas A&M	W	15-13, 15-6, 16-14
09/05/88	Texas A&M	W	15-10, 15-11, 15-11
11/11/88	at Texas A&M	L	15-3, 7-15, 5-15, 7-15
08/31/89	at Texas A&M	W	15-7, 13-15, 15-13, 16-14
09/22/90	Texas A&M	W	15-2, 15-4, 15-10
11/18/90	vs. Texas A&M	W	15-0, 15-5, 15-5
11/03/91	at Texas A&M	W	15-8, 15-8, 15-12
10/31/92	Texas A&M	W	15-11, 15-4, 15-11
09/16/95	vs. Texas A&M	L	0-15, 5-15, 6-15
09/11/98	vs. No. 19 Texas A&M	L	5-15, 5-15, 15-17
09/01/02	at No. 17 Texas A&M	L	32-30, 30-24, 16-30, 24-30, 10-15
09/10/05	vs. No. 13 Texas A&M	L	30-28, 17-30, 28-30, 31-29, 13-15
09/01/06	vs. Texas A&M	W	30-32, 36-34, 30-23, 30-16
08/29/08	vs. Texas A&M	W	23-25, 25-21, 20-25, 25-17, 20-18
12/05/09	Texas A&M	L	25-18, 24-26, 25-23, 23-25, 10-15
08/28/10	at Texas A&M	W	25-9, 25-17, 25-22
10/26/12	* Texas A&M	L	20-25, 25-22, 11-25, 16-25
10/09/13	* at Texas A&M	W	20-25, 16-25, 25-19, 25-18, 15-10
11/13/13	* Texas A&M	L	21-25, 22-25, 22-25
11/06/14	* at Texas A&M	W	20-25, 25-16, 25-9, 22-25, 15-10
10/21/15	* at Texas A&M	L	19-25, 22-25, 18-25
09/30/16	* Texas A&M	L	25-22, 14-25, 13-25, 6-25
11/23/16	* at Texas A&M	L	17-25, 27-25, 18-25, 22-25

TEXAS A&M – COMMERCE

1979	vs. TAMU – Commerce	L	5-15, 13-15
1981	vs. TAMU – Commerce	W	15-11, 15-7

TEXAS A&M-CORPUS CHRISTI

09/01/07	vs. TAMU – Corpus Christi	W	30-26, 30-20, 30-24
09/07/13	vs. TAMU – Corpus Christi	W	25-16, 25-22, 25-20

TEXAS LUTHERAN

1977	Texas Lutheran	L	
1981	Texas Lutheran	L	8-15, 9-15
1981	Texas Lutheran	L	16-14, 11-15, 11-15, 11-15
09/10/82	vs. Texas Lutheran	L	12-15, 15-3, 15-3, 13-15, 13-15
09/24/82	vs. Texas Lutheran	W	15-4, 15-11
09/16/83	Texas Lutheran	W	15-6, 15-5

TEXAS STATE

1981	vs. Texas State	W	16-14, 8-15, 15-9
1981	vs. Texas State	L	10-15, 15-11, 6-15
11/06/82	vs. Texas State	W	15-11, 15-12
10/20/89	Texas State	W	15-11, 15-1, 15-8

TEXAS TECH

1977	vs. Texas Tech	L	
1979	vs. Texas Tech	W	15-8, 15-8, 13-15, 10-15, 15-11
1981	vs. Texas Tech	L	15-5, 7-15, 7-15
10/01/83	Texas Tech	W	15-11, 15-6, 15-7
10/22/83	Texas Tech	W	6-15, 15-9, 9-15, 15-11, 19-17
09/14/86	Texas Tech	W	19-21, 15-7, 15-4, 12-15, 15-9
09/03/89	at Texas Tech	W	15-10, 16-14, 15-11
12/07/90	vs. No. 16 Texas Tech	W	15-11, 15-12, 15-5
12/13/91	No. 17 Texas Tech	W	15-6, 15-7, 15-10
12/05/92	at No. 18 Texas Tech	W	15-7, 15-8, 15-5
09/17/94	Texas Tech	L	4-15, 10-15, 3-15
09/16/00	Texas Tech	L	9-15, 9-15, 6-15

TULANE

1977	Tulane	W	
1978	Tulane	W	
1978	vs. Tulane	W	
1978	vs. Tulane	W	
1978	Tulane	W	
1979	at Tulane	L	3-15, 13-15, 11-15
1979	Tulane	L	11-15, 15-8, 9-15, 8-15
1979	Tulane	L	11-15, 15-10, 9-15
1979	Tulane	L	4-15, 5-15, 10-15
1980	Tulane	L	1-15, 13-15
1980	at Tulane	L	10-15, 1-15, 4-15
1980	at Tulane	W	15-13, 15-13, 17-15
1980	at Tulane	L	7-15, 5-15, 7-15
1980	Tulane	L	15-7, 5-15, 7-15
1981	Tulane	W	15-6, 15-9, 15-6
1981	Tulane	W	15-13, 6-15, 15-8, 11-15, 15-10
09/18/82	Tulane	W	15-3, 15-5, 12-15, 19-17
09/25/82	vs. Tulane	W	15-12, 15-5
09/30/82	Tulane	W	15-4, 15-12
11/02/82	at Tulane	L	15-11, 15-4, 14-16, 7-15, 14-16
09/12/83	Tulane	W	15-6, 15-13
09/26/83	Tulane	L	15-4, 15-8, 11-15, 10-15, 10-15
10/11/83	at Tulane	W	12-15, 15-10, 15-4, 15-7
09/24/84	Tulane	W	15-13, 15-7, 5-15, 13-15, 15-13
11/13/84	at Tulane	W	15-7, 15-12, 15-9
09/24/85	at Tulane	W	15-4, 15-11, 15-8
11/13/85	Tulane	W	15-9, 15-6, 15-3
09/17/86	Tulane	W	15-8, 15-6, 5-15, 11-15, 15-3
10/07/86	at Tulane	W	15-2, 15-9, 15-10
09/22/87	at Tulane	L	15-10, 9-15, 6-15, 11-15
10/31/87	Tulane	W	15-11, 13-15, 15-4, 15-3
09/20/88	at Tulane	W	11-15, 15-10, 12-15, 15-12, 15-9

11/02/88	Tulane	W	15-12, 15-5, 15-11
09/26/89	Tulane	W	15-3, 15-10, 13-15, 15-6
09/11/90	Tulane	W	15-4, 15-6, 15-2
10/23/90	at Tulane	W	15-4, 15-6, 15-9
11/01/91	at Tulane	W	15-7, 15-1, 15-8
09/22/92	at Tulane	W	15-2, 10-15, 15-6, 15-6
9/22/93	Tulane	L	15-10, 11-15, 5-15, 15-7, 18-20
11/01/94	at Tulane	L	11-15, 9-15, 6-15
09/09/95	Tulane	W	15-11, 15-6, 11-15, 15-6
10/25/95	Tulane	W	15-8, 8-15, 15-5, 15-13
09/20/96	Tulane	W	15-11, 15-8, 15-9
10/08/96	at Tulane	L	9-15, 9-15, 14-16
09/09/97	vs. Tulane	W	8-15, 9-15, 15-12, 15-11, 15-10
10/01/97	Tulane	W	15-12, 15-7, 14-16, 15-12
09/08/98	Tulane	W	12-15, 15-7, 15-11, 15-7
10/14/98	Tulane	W	15-3, 15-9, 15-12
09/11/99	Tulane	W	15-12, 15-9, 15-12
10/19/99	at Tulane	W	15-4, 1-15, 15-5, 15-1
09/08/00	at Tulane	L	12-15, 12-15, 11-15
11/07/00	Tulane	W	15-11, 15-11, 15-10
08/31/01	at Tulane	W	30-26, 30-25, 30-20
09/07/02	at Tulane	W	30-24, 30-21, 30-23
09/05/03	at Tulane	L	20-30, 30-26, 29-31, 24-30
11/26/04	Tulane	W	33-31, 30-18, 32-34, 25-30, 15-13
11/24/07	Tulane	L	28-30, 33-31, 25-30, 30-24, 14-16
09/05/09	Tulane	W	25-22, 25-16, 25-21
09/11/09	at Tulane	L	21-25, 23-25, 25-20, 21-25
12/04/09	Tulane	W	25-15, 25-12, 25-15

TULSA

12/03/10	vs. No. 22 Tulsa	L	20-25, 15-25, 18-25
----------	------------------	---	---------------------

UTAH

12/05/93	vs. Utah	W	15-7, 7-15, 15-8, 15-8
----------	----------	---	------------------------

UAB

09/06/85	vs. UAB	W	15-3, 15-8, 15-4
09/25/92	UAB	W	15-11, 15-2, 15-5
08/30/03	UAB	W	30-24, 26-30, 17-30, 30-14, 22-20

UALR

09/02/11	vs. UALR	W	25-17, 25-22, 24-26, 25-13
09/06/13	vs. UALR	W	25-18, 25-12, 25-23

UCF

1977	vs. UCF	L	
1977	vs. UCF	L	
1979	at UCF	L	1-15, 7-15
1980	at UCF	L	14-16, 10-15
1980	at UCF	W	15-13, 12-15, 15-12
1981	vs. UCF	W	15-9, 15-12
09/13/97	UCF	L	5-15, 3-15, 15-8, 4-15
09/19/97	vs. UCF (Las Vegas)	L	10-15, 6-15, 7-15
09/10/99	UCF	W	15-2, 16-14, 15-10
09/03/00	vs. UCF	W	15-4, 15-9, 15-7
09/03/04	UCF	W	30-21, 30-18, 22-30, 30-21
09/05/04	UCF	W	30-24, 30-24, 30-23
09/09/16	at UCF	W	22-25, 25-19, 25-23, 22-25, 15-5

UC IRVINE

08/28/15	vs. UC Irvine	L	22-25, 25-27, 25-22, 25-14
----------	---------------	---	----------------------------

UCLA

09/23/83	No. 4 UCLA	L	7-15, 3-15, 10-15
11/03/83	at No. 3 UCLA	L	4-15, 9-15, 4-15
11/02/84	at No. 2 UCLA	L	4-15, 7-15
11/17/89	at No. 2 UCLA	L	6-15, 15-10, 4-15, 3-15
12/13/90	vs. No. 1 UCLA	L	13-15, 10-15, 6-15
09/10/94	vs. No. 2 UCLA	L	12-15, 7-15, 10-15
2/05/08	at No. 14 UCLA	L	19-25, 25-22, 20-25, 20-25



Opponent Series History

UC DAVIS

08/31/13 UC Davis W 29-31, 25-19, 27-25, 25-23

ULM

1977 ULM W
 1977 vs. ULM W
 1977 ULM W
 1977 ULM W
 1978 ULM W
 1978 ULM W
 1978 vs. ULM W
 1978 ULM W
 10/13/85 at ULM W 15-8, 15-2, 15-13
 11/16/85 ULM W 15-8, 15-3, 15-4
 09/05/87 ULM W 15-1, 15-9, 15-3
 10/01/88 at ULM W 15-9, 15-9, 15-13
 09/04/90 ULM W 15-7, 15-2, 15-6
 09/01/99 ULM W 15-5, 15-6, 15-3
 08/25/07 ULM W 30-16, 30-19, 30-21

UNCG

08/27/16 UNCG W 22-25, 25-20, 25-20, 25-19

USC

09/15/89 vs. No. 19 USC L 6-15, 11-15, 15-12, 7-15
 11/16/89 at No. 12 USC W 15-10, 15-11, 9-15, 15-6
 09/12/92 vs. No. 11 USC L 6-15, 9-15, 8-15

USF

09/13/03 vs. USF L 30-27, 25-30, 23-30, 26-30
 08/29/14 vs. USF W 16-25, 25-21, 25-22, 25-18

UTEP

09/20/03 vs. UTEP W 30-27, 30-28, 30-16

UTSA

08/30/02 vs. UTSA W 30-26, 30-17, 30-25
 09/09/05 at UTSA W 30-21, 30-20, 30-25
 08/30/13 UTSA W 25-22, 25-17, 28-30, 25-21
 09/19/14 at UTSA W 27-25, 21-25, 25-20, 25-18

UNLV

09/21/97 at UNLV W 3-15, 15-7, 16-14, 9-15, 15-11

U.S. INTERNATIONAL

09/15/84 vs. U.S. International L 11-15, 15-10, 10-15, 4-15

VIRGINIA

11/25/95 vs. Virginia W 6-15, 15-6, 15-4, 15-3
 08/29/03 Virginia L 21-30, 23-30, 23-30

VIRGINIA TECH

11/24/01 vs. Virginia Tech W 30-26, 27-30, 30-17, 30-27

WAKE FOREST

09/09/06 vs. Wake Forest W 30-19, 30-18, 30-17
 09/09/11 vs. Wake Forest W 25-13, 25-17, 25-13

WASHINGTON

09/24/83 Washington W 15-11, 15-11, 15-13
 09/04/92 Washington W 15-6, 15-6, 15-12
 09/02/95 vs. No. 13 Washington L 5-15, 14-16, 15-17
 08/31/12 vs. No. 12 Washington L 21-25, 20-25, 22-25
 12/07/13 at No. 3 Washington L 25-17, 18-25, 21-25, 19-25

WEST VIRGINIA

09/02/95 vs. West Virginia W 16-14, 15-12, 17-15
 09/17/99 vs. West Virginia W 15-6, 11-15, 15-8, 15-13

WESTERN KENTUCKY

09/10/11 at Western Kentucky L 20-25, 25-22, 22-25, 22-25

WESTERN MICHIGAN

10/28/88 at Western Michigan W 15-8, 15-7, 15-12
 09/15/90 vs. Western Michigan W 15-8, 15-4, 15-10
 09/08/12 vs. Western Michigan W 22-25, 25-15, 25-17, 25-15

WICHITA STATE

09/03/89 vs. Wichita State W 15-11, 15-3, 15-9

WILLIAM & MARY

10/26/90 William & Mary W 15-8, 15-13, 15-12
 10/20/95 William & Mary W 15-2, 15-7, 15-10

WISCONSIN

09/09/00 vs. No. 15 Wisconsin L 10-15, 12-15, 3-15

WRIGHT STATE

09/03/05 vs. Wright State W 30-21, 27-30, 30-20, 30-25

WYOMING

09/20/85 vs. Wyoming W 15-8, 1-15, 15-13, 15-13
 09/20/86 at Wyoming L 11-15, 9-15, 15-7, 11-15
 09/11/87 Wyoming W 7-15, 15-10, 15-13, 8-15, 15-12
 09/06/90 at No. 17 Wyoming W 15-11, 13-15, 15-7, 10-15, 15-9

XAVIER

09/06/97 vs. Xavier W 15-10, 15-11, 15-9
 09/09/11 vs. Xavier L 17-25, 25-22, 26-28, 25-23, 11-15
 09/05/15 vs. Xavier W 21-25, 25-14, 25-22, 25-18

1 U.S. OLYMPIC TEAM MEMBER

Rose Magers represented the Tigers on the international stage as the United States won silver in the Games of the XXIII Olympiad played in Los Angeles (1984).

2 NCAA FINAL FOUR APPEARANCES

LSU is one of only two schools in SEC history with multiple Final Four appearances. The Tigers went to back-to-back Final Fours in 1990 and 1991.

5 SEC PLAYER OF THE YEAR AWARDS

The Tigers have notched five postseason SEC honors highlighted by Brittnee Cooper's 2009 SEC Player of the Year award. Elena Martinez reeled in 2007 and 2008 SEC Defensive Player of the Year, while Marina Skender and Desiree Elliott tallied SEC Freshman of the Year honors in 2005 and 2010, respectively.

5 SEC REGULAR SEASON CHAMPIONSHIPS

LSU claimed the SEC regular season titles in 1986, 1989, 1990, 1991 and 2009. The '09 Tigers ended Florida's 18-run year at the top of the league. LSU posted undefeated marks in both 1990 and 1991 only dropping six sets during the two-year span.

7 USA VOLLEYBALL

In seven of the last nine years, LSU has been involved with various USA Volleyball programs, most notably being Regan Hood as a member of the U.S. Women's National Team at the 2014 Pan American Cup and 2013 FIVB World Grand Prix. The Tigers have also won seven medals with the prestigious USA Collegiate National Teams (Formerly known as the A2 program). Former All-Americans Brittnee Cooper and Elena Martinez won gold in 2008, while Cooper picked up a Silver Medal in 2009. Former assistant coach Steven Loeswick added a bronze medal in 2010, followed by head coach Fran Flory's gold medal in 2011 and Meghan

7 SEC WESTERN DIVISION TITLES

The Tigers won seven SEC Western Division crowns and were an impressive 60-9 over the seven seasons against their division. LSU pieced together a run of 35-straight home wins over the SEC West from 2004-11.

13 ALL-AMERICANS

The Tigers have 13 AVCA All-Americans in program history, fourth-most of any SEC school. Brittnee Cooper was one of 14 players to earn AVCA First-Team honors in 2009. LSU garnered a pair of AVCA All-Americans from 2007-09, the first time in program history the Tigers have had two All-Americans in three straight seasons.

14 NCAA TOURNAMENT APPEARANCES

LSU has made 14 NCAA Tournament appearances, which is tied for fourth among SEC schools. The Tigers strung together six-consecutive bids from 2005-10 for a program record passing up the five-straight postseason bids recorded between the 1989-93 seasons.

17 DOUBLE-DIGIT DOMINATION

In 17 of the last 19 seasons, the LSU volleyball program has earned no less than double-digit victories in a season, averaging more than 18 wins per year during that stretch. Since the program started in 1974, the Tigers have earned double-digit wins 40 times in 44 total seasons. In 24 of those seasons, LSU has won 20 or more games, earning at least 20 victories in six of the last 12 years.

SEC CHAMPIONS 1986 • 1989 • 1990 • 1991 • 2009
FINAL FOUR 1990 • 1991





Maravich Center

LSU volleyball heads into its 35nd season at the Pete Maravich Assembly Center in 2017. The structure, which was renamed in honor of the all-time LSU and NCAA men's basketball scoring leader on July 22, 1988, seats 13,215 and ranks as one of the finest college athletic arenas in the nation.

The 2017 volleyball team becomes the first team to play under the largest center hung videoboard in college volleyball. The videoboard features two sideline high-definition screens that each measure 42 feet by 21 feet for a total of 882 square feet of video space per board. The baseline facing boards, also in HD, measures 24 feet by 20.5 feet for 984 square feet of video space. In all, the videoboard will give fans 2,748 square feet of HD video.

LSU volleyball moved into a new state-of-the-art locker room facility off the southwest corridor starting in 2011. Decorated by numerous graphics showcasing the program's prominent history, the fully carpeted facility features locker, film, equipment and training rooms.

The auxiliary gym located underground in the north section of the arena was converted to a volleyball-only practice facility leading into the 2010 season. Volleyball fans also can see a redesigned concourse with video and graphic displays, renovated concession stands and video kiosks showcasing the best of the sports that play in the building.

On July 1, 2004, the management of the Maravich Center came under the direction of the LSU Athletics Department and underwent a multi-year refurbishment. The renovations have included new television lighting, an interior makeover and new roof surface.

Prior to the 2007 season, the main arena got a new subfloor and a new playing floor. In the summer of 2008, the auxiliary practice gym also received a new floor.

In addition, all seats in the 100 lower level were replaced leading into the 2010-11 basketball season.

Between 1985 and 1992, the Maravich Center was one of the top home courts in the nation, as LSU ran up a 110-10 (.917) record. During that time, LSU recorded a 37-match home-court win streak which is the second-longest streak in SEC history.

In 1991, the Tigers enjoyed possibly their finest season in the arena as LSU recorded a perfect 16-0 record and advanced to the Final Four through the NCAA South Regional in Baton Rouge.

The Tigers have posted a winning record in 15 of the last 16 seasons in the Maravich Center under head coach Fran Flory, making it once again a tough place for visiting teams to play. Over that span, LSU has a record of 146-68 (.682), including double digit wins in five of those seasons.

The Maravich Center has played host to SEC and NCAA Tournaments for volleyball, basketball and gymnastics. The 1982, 1987 and 1995 SEC Volleyball Championships were all held in the arena. The Tigers have produced a winning record in 28 of 31 seasons at the PMAC.

LSU won its final eight league home matches in 2009 highlighted by a 3-0 sweep of No. 6 Florida to clinch the program's fifth SEC championship. The Tigers also welcomed back postseason volleyball to the Maravich Center in 2009 for the first time since 1991. In total, the Maravich Center has been the site of four NCAA Championships as well as the 1991 NCAA South Regional.



TOP 10 ATTENDANCES

RANK	ATTENDANCE	OPPONENT	DATE
1	2,316	South Carolina	Sept. 21, 2007
2	2,250*	Kentucky	Nov. 20, 1992
3	2,038	Florida	Nov. 24, 1991
4	1,842	Georgia	Oct. 3, 2012
5	1,684	Florida	Nov. 3, 2006
6	1,656	Florida	Oct. 9, 1992
7	1,637	Georgia	Sept. 27, 2013
8	1,635	Kentucky	Sept. 24, 2014
9	1,642	Kentucky	Nov. 22, 2015
10	1,613	Texas	Oct. 2, 1991

YEAR-BY-YEAR IN THE PMAC

Overall Record: 342-155 (.688)
 Longest Winning Streak: 37 (Oct. 2, 1985-Nov. 20, 1987)
 Longest Losing Streak: 14 (Nov. 8, 2015-Nov. 4, 2016)
 Most Matches Won in a Season: 21 (1982)
 Most Matches Lost in a Season: 12 (2016)
 Best Winning Pct. in a Season: 1.000 (1986, 1991, 2005)