

SERVE
EMOTION
ALL [ATTACK]
MATCH
SERVE



LSU[®]
VOLLEYBALL

2016 MEDIA GUIDE

VOLLEYBALL

NCAA

TOURNAMENT APPEARANCES

1986 • 1987 • 1989
 1990 • 1991 • 1992
 2006 • 2009 • 2010
 2013 • 2014

VOLLEYBALL

**SEC
CHAMPIONS**

1985 • 1986
 1989 • 1990
 1991 • 2009

VOLLEYBALL

NCAA

**FINAL
FOUR**
 1990

VOLLEYBALL

NCAA

**FINAL
FOUR**
 1991

CHAMPIONSHIP TRADITION

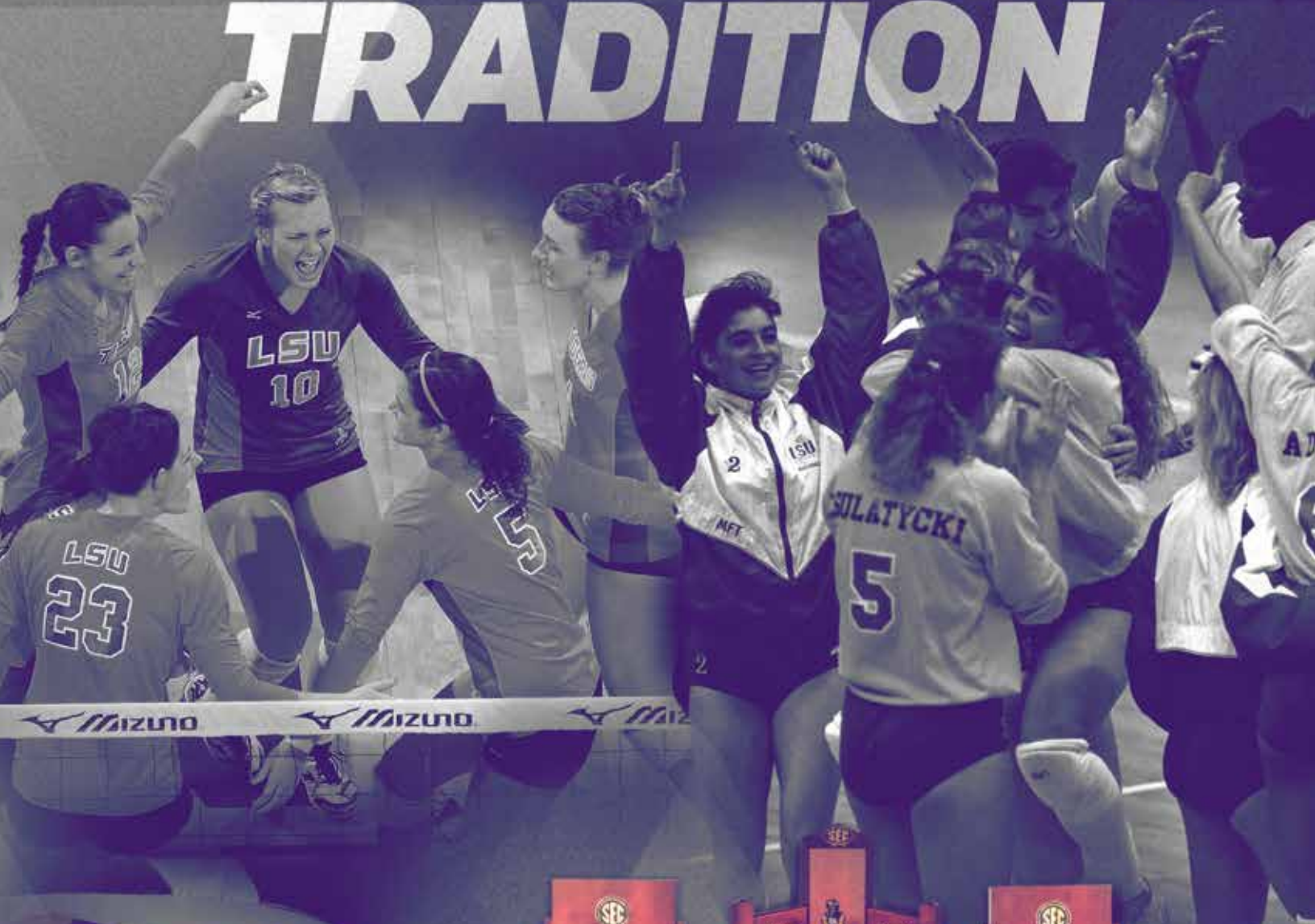

Mizuno Mizuno Mizuno



Table of Contents	1
Quick Facts	2
2016 Roster/Breakdown	3
2016 TV/Radio Roster	4
Support Staff	5

TIGERS

Tiara Gibson	6
Khourtni Fears	7
Kelly Quinn	8
Gina Tillis	9
Cheyenne Wood	10
Olivia Beyer	11
Lindsay Flory	12
Katie Kampen	13
Toni Rodriguez	14
Brittany Welsh	15
Armer/Mukes/Stokes	16
Tureaud/Zwiebel	17

COACHES

Fran Flory	18
Jill Lytle Wilson	21
Ethan Pheister	23
Laura Whalen	24

SEASON REVIEW

2015 Results/Category Leaders	25
2015 Stats/Category Leaders	26
2015 Individual Team/Match Highs	27
2015 Honors/SEC & NCAA Rankings	28
2015 SEC Review	29

HISTORY

Postseason History	30
All-Americans	34
Honors/Awards	35
Coaching History/AVCA Poll	38
Letterwinners	39
Individual Match Records	40
Individual Season Records	42
Individual Career Records	43
Team Match Records	44
Miscellaneous Records	46
Yearly Leaders	48
1000-Kill Club	49
1000-Dig Club	51
Year-by-Year Results	53
All-Time Series Opponent Records	63
Opponent Series History	64
Volleyball Legacy	73
Maravich Center	74

LSU

Tiger Athletic Foundation	75
Campus Life	76
LSU Board of Supervisors	78
Dr. F King Alexander	79
Dr. Bill Demastes	79
Joe Alleva	80
LSU Athletic Administration	82
Academic Success	86
Cox Communications Academic Center	87
LSU Athletics Championship Legacy	88
Mike the Tiger	90
LSU Greats	92
Prominent LSU Alumni	94
LSU Athletics Hall of Fame	96
SEC Network	98
Media Guidelines	99
Social Media Directory	101

ALL [SERVE EMOTION] ATTACK MATCH SET



2016 MATCH SCHEDULE

26 **EASTERN KENTUCKY**
AT DURHAM, N.C. | 4 PM

27 **UNC GREENSBORO**
AT DURHAM, N.C. | 10 AM

27 **DUKE**
AT DURHAM, N.C. | 6:30 PM

2 **UConn**
BATON ROUGE, LA. | 10 AM

2 **VIRGINIA**
BATON ROUGE, LA. | 7:30 PM

3 **SOUTHERN MISS**
BATON ROUGE, LA. | 1 PM

9 **SEATTLE**
AT ORLANDO, FLA. | NOON

9 **UCF**
AT ORLANDO, FLA. | 4 PM

10 **FLORIDA ATLANTIC**
AT ORLANDO, FLA. | NOON

14 **BAYLOR**
BATON ROUGE, LA. | 1 PM

18 **FLORIDA ST.**
BATON ROUGE, LA. | 1 PM

23 **AUBURN**
AT AUBURN, ALA. | 7 PM

25 **ARKANSAS**
BATON ROUGE, LA. | 1 PM

30 **TEXAS A&M**
BATON ROUGE, LA. | 7 PM

2 **MISSOURI**
BATON ROUGE, LA. | 1 PM

5 **OLE MISS**
AT OXFORD, MISS. | 7 PM

9 **GEORGIA**
AT ATHENS, GA. | NOON

14 **FLORIDA**
BATON ROUGE, LA. | 7 PM

16 **SOUTH CAROLINA**
BATON ROUGE, LA. | 1 PM

19 **MISSOURI**
AT COLUMBIA, MO. | 7 PM

28 **SOUTH CAROLINA**
AT COLUMBIA, SC. | 6 PM

30 **FLORIDA**
AT GAINESVILLE, FLA. | 11 AM

4 **OLE MISS**
BATON ROUGE, LA. | 7 PM

11 **GEORGIA**
BATON ROUGE, LA. | 1 PM

13 **MISSISSIPPI ST.**
BATON ROUGE, LA. | 1 PM

18 **KENTUCKY**
AT LEXINGTON, KY. | 6 PM

20 **TENNESSEE**
AT KNOXVILLE, TENN. | 4 PM

23 **TEXAS A&M**
AT COLLEGE STATION, TEXAS | 6:30 PM

26 **ALABAMA**
BATON ROUGE, LA. | 1 PM

HOME AWAY CONFERENCE MATCH

UNIVERSITY

Location	Baton Rouge, La.
Founded	1860
Enrollment	31,527
Nickname	Tigers or Fighting Tigers
Colors	Purple & Gold
Mascot	Mike VI (live Bengal tiger)
Conference	Southeastern
President	Dr. F. King Alexander
NCAA Faculty Representative	Dr. Bill Demastes
Facility (Capacity)	Maravich Center (13,215)

ATHLETICS DEPARTMENT

Vice Chancellor and Athletics Director	Joe Alleva
Deputy Director of Athletics	Eddie Nunez
Deputy Director of Athletics	Verge Ausberry
Sr. Associate AD/Business Operations	Mark Ewing
Sr. Associate AD/Sr. Woman Administrator	Miriam Segar
Sr. Associate AD/Compliance & Planning	Bo Bahnsen
Sr. Associate AD/Athletic Facility Management	Ronnie Haliburton
Associate AD/Communications	Michael Bonnette
Associate AD/Ticket Manager	Brian Broussard
Associate AD/Facilities & Project Development	Emmett David

Assistant AD/Compliance	Blair Napolitano
Assistant AD/Fiscal Operations	Neal LaMonica
Assistant AD/Game/Event Management	David Taylor
Assistant AD/Marketing	Mathew Shanklin
Assistant AD/Television Operations	Kevin Wagner
Assistant AD/Human Resources	Wendy Nall

VOLLEYBALL STAFF

Head Coach	Fran Flory
Alma Mater, Year	Texas, 1984
Record at LSU	327-215 (19 seasons)
Career Record	437-329 (25 seasons)
Associate Head Coach	Jill Lytle Wilson
Alma Mater, Year	LSU, 2001
Season at LSU	10th Season
Assistant Coach	Ethan Pheister
Alma Mater, Year	Ball State, 2010
Season at LSU	Second Season
Director of Operations	Laura Whalen
Alma Mater, Year	LSU, 2015
Season at LSU	First Season

TEAM INFORMATION

2015 Record	9-20
2015 SEC Record	5-13 (12th)
2015 Postseason	NA
2015 AVCA Final Ranking	NA
Letterwinners Returning/Lost	9/4 + Libero
Starters Returning/Lost	3/2 + Libero
Newcomers	5

PROGRAM HISTORY

All-Time Record	933-545 (.631)
All-Time SEC Record	283-190 (.598)
SEC Western Division Titles	7
Seasons	2005-2011
SEC Regular Season Titles	5
Seasons	1986, 1989, 1990, 1991, 2009
SEC Tournament Titles	4
Seasons	1986, 1989, 1990, 1991
NCAA Tournament Record	14-14 (.500)
NCAA Tournament Appearances	14
Seasons	1986-87, 1989-92, 2005-10, 2013-14
Final Four Appearances	2 (1990, 1991)

COMMUNICATIONS

Sr. Assoc. Communications Director	Kent Lowe
Sr. Assoc. Communications Director	Bill Franques
Sr. Assoc. Communications Director	Jennifer Rodrigues
Associate Communications Director	Will Stafford
Associate Communications Director	Clyde Verdin
Graduate Assistant	Brandon Berrio
Administrative Specialist	Pam LeBlanc

CREATIVE SERVICES

Executive Director	Jason Feirman
Creative Services Manager	PJ Odom
Creative Services Coordinator	Amanda Qubty
Creative Services Coordinator	Clint Self
Creative Services Designer	Stephanie Lyles
Staff Photographer	Steve Franz
Staff Photographer	Chris Parent

LSU Volleyball Address

Fourth Floor, Athletics Administration Building
Baton Rouge, LA 70803

LSU Volleyball Overnight Address

Fourth Floor, Athletics Administration Building
Nicholson Drive at North Stadium Drive
Baton Rouge, LA 70803

SPORTS PRODUCTIONS

Director of Media Productions	David Landry
Production Coordinator	Lee Scioneaux
Production Specialist	Andrew Franzella

PHONE DIRECTORY (AREA CODE 225)

Athletics Department:
578-8001 • 578-2430 (FAX)
Sports Information Office:
578-8226 • 578-1861 (FAX)

LSUSPORTS.NET/MEDIA

Credentials

Credentials for LSU home games are issued to working media only. Because of severe space limitations and demand, the deadline for all season credential requests is Aug. 12. Individual game credentials must be requested two (2) weeks prior to the date of the game.

Game Notes

Media and fans can access the current media guide, updated statistics and game notes all in one location at www.LSUsports.net/media. Each category is updated daily throughout the season.



The official LSUsports Mobile apps are available in the Apple iTunes Store and on Google Play. Follow the Tigers on your smart phone, or upgrade to the LSUsports Mobile + app to listen live and watch video highlights.



NUMERICAL

NO.	NAME	POS	HT.	CL.-EXP	HOMETOWN (PREVIOUS SCHOOL)
1	Khourtni Fears	MB	6-2	Jr.-2L	Houston, Texas (Bellaire HS)
2	Anna Zwiebel	S	5-11	Fr.-HS	Louisville, Ky. (Sacred Heart Academy)
6	Tiara Gibson	MB	6-3	Sr.-1L	Clear Lake, S.D. (South Dakota State)
8	Olivia Beyer	MB/RS	6-1	So.-1L	Canton, Mich. (Plymouth HS)
9	Katie Kampen	DS	5-11	So.-1L	Metairie, La. (Mount Carmel Academy)
12	Gina Tillis	OH/RS	5-11	Jr.-2L	Rockwall, Texas (Rockwall Heath HS)
13	Jacqui Armer	MB	6-3	Fr.-HS	Bradenton, Fla. (Manatee HS)
14	Jariel Tureaud	MB/RS	6-2	Fr.-HS	Gramercy, La. (Lutcher HS)
16	Lindsay Flory	S	6-0	So.-1L	Baton Rouge, La. (University HS)
17	Milan Stokes	OH	6-0	Fr.-HS	Long Beach, Calif. (Wilson Classical HS)
19	Sydney Mukes	OH	6-0	Fr.-HS	Morrow, Ohio (Mount Notre Dame HS)
20	Kelly Quinn	DS	5-4	Jr.-2L	The Woodlands, Texas (The Woodlands HS)
21	Brittany Welsh	MB	6-4	So.-1L	Newport Beach, Calif. (Mater Dei HS)
23	Cheyenne Wood	DS/S	5-7	Jr.-2L	Angier, N.C. (Cardinal Gibbons HS)
25	Toni Rodriguez	OH	6-1	So.-1L	St. Amant, La. (St. Amant HS)

ALPHABETICAL

NO.	NAME	POS	HT.	CL.-EXP	HOMETOWN (PREVIOUS SCHOOL)
13	Jacqui Armer	MB	6-3	Fr.-HS	Bradenton, Fla. (Manatee HS)
8	Olivia Beyer	MB/RS	6-1	So.-1L	Canton, Mich. (Plymouth HS)
1	Khourtni Fears	MB	6-2	Jr.-2L	Houston, Texas (Bellaire HS)
16	Lindsay Flory	S	6-0	So.-1L	Baton Rouge, La. (University HS)
6	Tiara Gibson	MB	6-3	Sr.-1L	Clear Lake, S.D. (South Dakota State)
9	Katie Kampen	DS	5-11	So.-1L	Metairie, La. (Mount Carmel Academy)
19	Sydney Mukes	OH	6-0	Fr.-HS	Morrow, Ohio (Mount Notre Dame HS)
20	Kelly Quinn	DS	5-4	Jr.-2L	The Woodlands, Texas (The Woodlands HS)
25	Toni Rodriguez	OH	6-1	So.-1L	St. Amant, La. (St. Amant HS)
17	Milan Stokes	OH	6-0	Fr.-HS	Long Beach, Calif. (Wilson Classical HS)
12	Gina Tillis	OH/RS	5-11	Jr.-2L	Rockwall, Texas (Rockwall Heath HS)
14	Jariel Tureaud	MB/RS	6-2	Fr.-HS	Gramercy, La. (Lutcher HS)
21	Brittany Welsh	MB	6-4	So.-1L	Newport Beach, Calif. (Mater Dei HS)
23	Cheyenne Wood	DS/S	5-7	Jr.-2L	Angier, N.C. (Cardinal Gibbons HS)
2	Anna Zwiebel	S	5-11	Fr.-HS	Louisville, Ky. (Sacred Heart Academy)



COACHING STAFF

Head Coach:	Fran Flory (Texas, 1984)
Associate Head Coach:	Jill Lytle Wilson (LSU, 2001)
Assistant Coach:	Ethan Pheister (Ball State, 2010)
Director of Operations:	Laura Whalen (LSU, 2015)

PRONUNCIATION GUIDE

JACQUI Armer	Jackie
KHOURTNI Fears	Kourtney
TIARA Gibson	T-era
Jariel TUREAUD	Tur-Rowed
Anna ZWIEBEL	Z-WHY-bel
Jill LYTLE Wilson	LIE-til
Ethan PHEISTER	FEE-ster

BY CLASS

SENIORS (1)

Tiara Gibson

JUNIORS (4)

Khourtni Fears
Kelly Quinn
Gina Tillis
Cheyenne Wood

SOPHOMORES (5)

Olivia Beyer
Lindsay Flory
Katie Kampen
Toni Rodriguez
Brittany Welsh

FRESHMEN (5)

Jacqui Armer
Sydney Mukes
Milan Stokes
Jariel Tureaud
Anna Zwiebel

BY POSITION

MIDDLE BLOCKER (6)

Jacqui Armer
Olivia Beyer
Khourtni Fears
Tiara Gibson
Jariel Tureaud
Brittany Welsh

OUTSIDE HITTER (4)

Sydney Mukes
Toni Rodriguez
Milan Stokes
Gina Tillis

RIGHT SIDE (3)

Olivia Beyer
Gina Tillis
Jariel Tureaud

SETTER (3)

Lindsay Flory
Cheyenne Wood
Anna Zwiebel

DEFENSIVE
SPECIALIST (3)

Katie Kampen
Kelly Quinn
Cheyenne Wood

BY STATE

CALIFORNIA (2)

Milan Stokes
Brittany Welsh

FLORIDA (1)

Jacqui Armer

KENTUCKY (1)

Anna Zwiebel

LOUISIANA (4)

Lindsay Flory
Katie Kampen
Toni Rodriguez
Jariel Tureaud

MICHIGAN (1)

Olivia Beyer

OHIO (1)

Sydney Mukes

NORTH CAROLINA

(1)
Cheyenne Wood

SOUTH DAKOTA (1)

Tiara Gibson

TEXAS (3)

Khourtni Fears
Kelly Quinn
Gina Tillis



1

Khourtni Fears
MB • 6-2 • RS Jr.-2L
Houston, Texas



2

Anna Zwiebel
S • 5-11 • Fr.-HS
Louisville, Ky.



6

Tiara Gibson
MB • 6-3 • Sr.-1L
Clear Lake, S.D.



8

Olivia Beyer
MB • 6-1 • So.-1L
Canton, Mich.



9

Katie Kampen
DS • 5-11 • So.-1L
Metairie, La.



12

Gina Tillis
OH • 5-11 • Jr.-2L
Rockwall, Texas



13

Jacqui Armer
MB • 6-3 • Fr.-HS
Bradenton, FL.



14

Jariel Tureaud
MB/RS • 6-2 • Fr.-HS
Gramercy, La.



16

Lindsay Flory
S • 6-0 • So.-1L
Baton Rouge, La.



17

Milan Stokes
OH • 6-0 • Fr.-HS
Long Beach, Calif.



19

Sydney Mukes
OH • 6-0 • Fr.-HS
Morrow, Ohio



20

Kelly Quinn
DS • 5-4 • Jr.-2L
The Woodlands, Texas



21

Brittany Welsh
MB • 6-4 • So.-1L
Newport Beach, Calif.



23

Cheyenne Wood
S/DS • 5-7 • Jr.-2L
Angier, N.C.



25

Toni Rodriguez
OH/RS • 6-1 • RS So.-1L
St. Amant, La.



HEAD COACH
Fran Flory
Texas, 1984
19th Season



ASSOCIATE COACH
Jill Lytle Wilson
LSU, 2001
10th Season



ASSISTANT COACH
Ethan Pheister
Ball State, 2010
Second Season



VOLUNTEER COACH
Tom Amberg
UCLA, 2012
First Season



Support Staff



DIRECTOR OF OPERATIONS
Laura Whalen



ATHLETIC TRAINER
Alisha Tolbert



ACADEMIC ADVISOR
Adriana Mason



MANAGER
Maria Murphy



MANAGER
Marissa Roushar



TIARA GIBSON

MB • 6-3 • SR.-1L • CLEAR LAKE, S.D.

6

JUNIOR SEASON (2015)

Played in 24 matches in her first season at LSU, starting 10 matches and playing in 66 total sets... Hit .253 on the year with 68 kills for a 1.03 kills per set average... Finished third on the team in blocks with 45, with six solo blocks and 39 assisted for a 0.68 blocks per set average... Had 11 digs on the season... Earned her first LSU start in the opener against UC Irvine, earning six kills on a .308 hitting percentage to go along with three blocks and a dig... Earned three more blocks along with three kills against Rice... Had two blocks with four kills and no errors against No. 3 Texas... Tallied six kills and hit .308 with a block at Ohio... Earned another match with three blocks in the win over Xavier... Had four kills with a block against Purdue... Earned four kills and no errors with three blocks against Miami... Produced three blocks with a kill and a dig in a sweep of LIU Brooklyn... Hit .500 with four kills and no errors with three blocks against Arkansas... Tied for the match high with six blocks, hitting .444 with four kills against South Carolina... Tied for the match lead with five blocks in the win at Georgia... Hit .667 with four kills and no errors, while stopping two shots against Tennessee... Produced a season-high eight kills on a .438 hitting percentage on 16 attempts at Kentucky.

SOUTH DAKOTA STATE (2013 & 2014)

Played in every match and every set for South Dakota State over the past two seasons, earning 60 starts during that stretch and over 200 sets played... Was one of the top players for the Jackrabbits the past two seasons, as in 2014 she led SDSU in kills (236) and kills per set (2.02), while finishing second in hitting percentage (.205), points (291.5), points per set (2.49), blocks (96) and blocks per set (0.82)... As a freshman the year before, she was just as solid, hitting .229 with 161 kills for a 1.75 kills per set average with a team-leading 69 blocks and a 0.75 blocks per set mark.



HIGH SCHOOL

Amassed over 700 kills, 300 blocks and 140 service aces while participating in three other sports on the prep level at Deuel High School... Three-year letterwinner... Finished high school career with 707 kills, 416 digs, 321 total blocks and 143 services aces... Averaged 13 kills, six blocks and five digs per match over her junior and senior seasons, hitting .300 as a junior and

.370 as a senior... Also earned three letters in basketball, four in track and field and one in cross country, earning numerous honors in all sports... Played middle blocker for the South Dakota Volleyball Club 18s National Team ... four-year honor roll student ... member of the National Honor Society ... Member of the National Art Honor Society.

TIARA GIBSON CAREER STATS

YEAR	SP	MP-MS	K-E-TA	PCT	K/S	A	A/S	SA-SE	SA/S	RE	DIG	D/S	BS-BA-TB	B/S	BE	BHE	PTS	P/S
2015	66	24-10	68-25-170	.253	1.03	1	0.02	0-0	0.00	1	11	0.17	6-39-45	0.68	10	0	93.5	1.42
TOTAL	66	24-10	68-25-170	.253	1.03	1	0.02	0-0	0.00	1	11	0.17	6-39-45	0.68	10	0	93.5	1.42



KHOURTNEI FEARS

MB • 6-2 • RS JR.-2L • HOUSTON, TEXAS

• 2013 Rice Invitational All-Tournament Team

1

REDSHIRT JUNIOR SEASON (2015)

Sat out the 2015 season after sustaining a knee injury during the preseason which required surgery.

JUNIOR SEASON (2014)

Earned a medical redshirt after sustaining a knee injury during the preseason and having surgery, requiring her to miss the entire 2014 season.

SOPHOMORE SEASON (2013)

Appeared in 21 matches which included 17 starts ... Notched 1.86 kills and 0.85 blocks per set over her three rotations ... Knocked at least five kills during 13 of her 21 outings, while her 0.85 blocks per set were third on the team ... Her .273 hitting percentage was second on the team only behind Briana Holman ... Registered five-plus blocks on five occasions ... Started season with six consecutive matches with over .300 hitting percentage (Aug. 30-Sept. 13) and was one of three players to earn Rice Invitational All-Tournament Team accolades ... Powered home nine kills on a .500 hitting clip and registered six blocks at Rice (Sept. 7) ... Cranked 12 kills and added five blocks during LSU's 3-2 comeback win over Baylor (Sept. 20) ... It marked the first time in Fears' career that she produced 10-plus kills ... Exploded for a career-high 15 kills on a .387 hitting ratio and tacked on four blocks against Georgia (Sept. 27) ... Secured 10 kills on a .435 hitting percentage to go along with a season's best nine blocks versus No. 11 Missouri (Oct. 25) ... Added seven kills and four blocks at Tennessee (Nov. 17) ... Started three of LSU's final four matches of the regular season (Nov. 22-30) ... Slapped four kills on seven error less swings at No. 7 Florida (Nov. 22) ... Did not play during the NCAA Seattle Regional (Dec. 6-7).

FRESHMAN SEASON (2012)

Totaled 27 appearances, including 24 starts ... Made an instant impact on the LSU front row ... Chipped in 1.28 kills and 1.03 blocks per set ... Her 1.03 blocks per set were ninth in the SEC, second among freshmen ... Led the Tigers in blocks a team-leading 16 times and registered five stuffs or more on a team-best eight occasions ... Opened her career by starting in 22-straight matches (Aug. 24-Oct. 22) ... One of two freshmen to earn the starting nod in the season opener at No. 2 Texas



(Aug. 24) ... Notched four kills, one block and one dig during the Texas match ... Added six blocks against No. 19 San Diego (Aug. 25) ... Ripped eight kills on a .462 hitting percentage and tacked on four stuffs at Rice (Aug. 31) ... Buried eight kills on a career-high .636 hitting ratio and recorded six blocks against Western Michigan (Sept. 8) ... Picked up seven blocks highlighted by a trio of solo stuffs and popped four kills at South Carolina (Sept. 16) ... Cranked eight kills on a .412 hitting clip and tallied five blocks versus Georgia (Oct. 3) ... Collected a career-high 10 blocks during the Tennessee match (Oct. 10), the first Tiger to record double digit stuffs since former All-American Brittnee Cooper during the 2009 season ... Came away with seven kills and six blocks against Alabama (Oct. 14) ... Hammered a season's best nine kills and registered four blocks versus Texas A&M (Oct. 26) ... Turned in five kills and three blocks at No. 16 Florida (Nov. 16).

HIGH SCHOOL

Coached by Ap Clarke at Bellaire High School in Texas ... LSU's 2012 recruiting class checked in with a No. 29 national ranking by PrepVolleyball.com ... Earned three All-District 20-5A First-Team selections from 2009-11, including 2010 MVP honors ... Team captured four district titles ... Ranked No. 27 on PrepVolleyball.com's Senior Aces and was among the organization's Top 50 juniors ... Named among 2012 Volleyball Magazine/Rox Girls' Fab 50 ... Plays club volleyball for the Houston Juniors Volleyball.

PERSONAL

Full name is Khourtnei Rose Fears ... Daughter of Cedric Fears and Naomi Hall ... Born on September 29, 1993 ... Has three siblings Khourtland, Khamille and Noelle ... Graduated in May 2016 with a bachelor's in Interdisciplinary Studies and is currently pursuing a master's degree.

KHOURTNEI FEARS CAREER STATS

YEAR	SP	MP-MS	K-E-TA	PCT	K/S	A	A/S	SA-SE	SA/S	RE	DIG	D/S	BS-BA-TB	B/S	BE	BHE	PTS	P/S
2012	89	27-24	114-71-300	.143	1.28	5	0.06	0-8	0.00	2	18	0.20	16-76-92	1.03	15	0	168.0	1.89
2013	65	21-17	121-42-289	.273	1.86	1	0.02	4-10	0.06	0	35	0.54	13-42-55	0.85	3	0	159.0	2.45
TOTAL	154	28-41	235-113-589	.207	1.53	6	0.04	4-18	0.03	2	53	0.34	29-118-147	0.95	18	0	327.0	2.12



KELLY QUINN

DS • 5-4 • JR.-2L • THE WOODLANDS, TEXAS

20

SOPHOMORE SEASON (2015)

Played in 21 of LSU's 29 team matches on the season, all in a reserve role for the Tigers... Played in 54 of a possible 108 sets in 2015... Finished the season with 48 digs for a 0.89 digs per set average, with six assists and three service aces... Committed just four service errors all season... Played in three sets against UC Irvine, earning four digs... Earned a career-best five digs with a service ace against Xavier... Corralled six digs with career-best two assists against LIU Brooklyn... Set a career-high with 13 digs and two assists in the sweep of CSUN in New Mexico... Had both of LSU's two service aces, coming in the third set, against Kentucky.

FRESHMAN SEASON (2014)

Played in 25 of the team's 29 matches in her first season as a Tiger, playing in 55 total sets in a reserve role... Had seven service aces on the year, averaging 0.13 per set, while having two assists on six attempts... Earned 12 digs during the season, averaging 0.22 per set... Made her collegiate debut against Central Arkansas, finishing with an assist and service ace... Had two digs in the win over Samford... Played in two sets against Florida State, earning a dig... Had a service ace in three attempts in the UTSA Classic opener against Baylor... Earned the only service ace for the team against Kentucky... Had a service ace in the win over Tennessee... Played in all three sets against Ole Miss, registering a service ace... Played the entire match, earning a service ace at Arkansas... Played in three sets against Texas A&M with a service ace... Played all four sets in the NCAA tournament opener against Oklahoma, earning a season-high three digs against the Sooners... Played in all four sets against Oregon in the second round matchup, finishing with two digs against the Ducks.

HIGH SCHOOL

Was a four-year varsity player under head coach Leslie Madison at The Woodlands High School in Texas... Is a part of LSU's 2014 class that was ranked 13th by PrepVolleyball.com... Accumulated 2,228 digs to go along with 115 aces in 484 sets played during her prep career... As a senior was named a



PrepVolleyball.com High School All-American for the 2013-14 season along with the USA Today All-USA team, while also earning honorable mention honors on the Under Armour All-American team... Was selected as one of PrepVolleyball's Senior Aces at No. 86, while earning a spot on the Top 50 Juniors, Soph 79, Frosh 59 and a Defensive Dandies list in 2011 and 2012... Capped her career with an undefeated season in leading her team to the UIL Class 5A title in the squad's second appearance in the finals since 2010, earning All-Tournament team honors... Was named the 2013 MVP for Magnolia Volleyball,

Montgomery City Defensive MVP and District 14-5A Defensive MVP as a junior and senior, the GCVA All-Texas Team and Vype Magazine All-Houston Defensive MVP... Was a Texas Academic All-State selection, while being a three-time district 14-5A All-Academic pick.

PERSONAL

Full name is Calliope Chase Quinn... Daughter of Michael and Kristin Quinn... Born Oct. 6, 1995... Has two siblings Courtney and Colby... Majoring in Pre-Med.

KELLY QUINN CAREER STATS

YEAR	SP	MP-MS	K-E-TA	PCT	K/S	A	A/S	SA-SE	SA/S	RE	DIG	D/S	BS-BA-TB	B/S	BE	BHE	PTS	P/S
2014	55	25-0	0-0-0	.000	0.00	2	0.04	7-3	0.13	0	12	0.22	0-0-0	0.00	0	0	7.0	0.1
2015	54	21-0	0-1-2	-.500	0.00	6	0.11	3-4	0.06	9	48	0.89	0-0-0	0.00	0	0	3.0	0.06
TOTAL	109	46-0	0-1-2	-.500	0.00	8	0.07	10-7	0.09	9	60	0.55	0-0-0	0.00	0	0	10.0	0.09



GINA TILLIS

OH • 5-11 • JR.-2L • ROCKWALL, TEXAS

- 2015 SEC Offensive Player of the Week [10/05]
- 2015 LSWA All-Louisiana Second Team
- 2014 SEC Freshman of the Week [10/20]
- 2014 SEC All-Freshman Team

12

SOPHOMORE SEASON (2015)

Finished the year playing in 82 total sets after playing in 26 matches and starting 20... Was named the SEC Offensive Player of the Week (10/05)... Finished the season leading the team in kills and kills per set, having 295 and averaging 3.60 on a .173 hitting clip for the year... Finished the season with 15 matches of double-digit kills, leading the team in kills 14 times... Scooped up 132 digs on the season, averaging 1.61 per set... Had four double-doubles on the season, including having three in a row from Oct. 2-7... Had 34 total blocks, averaging 0.41 per set... Earned eight service aces, averaging 0.10 per set... Was one of just two players on the team to earn over 300 points on the year, leading the group with 322 for an average of 3.93 per set... Made her mark in only set against LIU Brooklyn, going 3-for-3 on kills with a blocks... Came off the bench to register seven kills, two digs and a block in the five-set win over New Mexico... Tied her season high with 14 kills, while earning a new career-best six blocks in a sweep of South Carolina... Produced the second-most kills in a match in LSU history, while setting the record for the most in a five-set match with 37 to go along with a new career mark of 19 digs in the win at Georgia... Earned second consecutive double-double with 20 kills and 11 digs at Auburn... Earned her third straight double-double with 13 kills and 10 digs, with two aces and a block against Tennessee... Had nine kills, four digs and two blocks against Mississippi State... Led LSU with 19 kills, to go along with five digs and three blocks against Alabama... Had a team-best eight kills at Texas A&M... Led the team with 19 kills and adding four blocks in the win against Auburn... Tied for the match high with 11 kills, while adding nine digs and two blocks at Tennessee... Tied for the team lead in kills with 11 at Kentucky... Led the team with 12 kills at Arkansas, with six digs and a block... Led all players with 19 kills at Ole Miss... Had nine kills, five digs and two blocks against Florida... Led all players with 17 kills, while adding six digs and a block against Kentucky... Was the only LSU player to earn double-figure kills with 17 against Mississippi State, hitting .308 in the match while adding four digs.

FRESHMAN SEASON (2014)

Played in 23 total matches in her first year at LSU, making six starts and playing in 71 total sets... Was named to the SEC All-Freshman

team... Finished fourth on the team in kills with 199 and finished third in kills per set averaging 2.08 while hitting .190 on the year... Had three assists and two aces on the campaign, while earning 70 digs and 33 blocks, averaging 0.99 and 0.46, respectively... Was fourth on the team in points with 262 for a 2.47 points per set clip... Finished eighth in the SEC and second among freshman in kills per set with a 3.08 average in SEC matches, while finishing 14th by averaging 3.36 points per set... Earned one double-double on the season... Hit above .300 with 10 or more kills in three matches on the year... Made her debut by coming off of the bench against Purdue and adding a kill and a block against the Boilermakers... Drilled home eight kills for a .368 percentage to go along with three digs and two blocks... Came back with eight kills against Florida State and garnered two digs and two blocks... Earned her first double-digit kill effort with 11 against UTSA, with four digs and four blocks against the Roadrunners... Earned the most kills for an LSU true freshman in a match with 26 in the win over Arkansas, hitting .283 with six digs and a block... In two sets against Mississippi State earned four kills... Came off the bench to register 17 kills and hit .375 in the win over Kentucky, with four blocks and a dig... As a sub provided 12 kills on a .348 attack percentage with three blocks and two digs in the win at Ole Miss... Finished with six kills and hit .444 against Georgia with a dig... Hit .406 against South Carolina with 17 kills, five digs, an assist, ace and block in the win... Registered 10 kills in a reserve role with two digs and two blocks against Texas A&M... Had nine kills to go along with five digs and two blocks in the win over Tennessee... Had 11 kills with nine digs and a block against Mississippi State... Came off the bench to register eight kills for a .300 average against Auburn... Earned her first collegiate double-double by tying for the match high in

kills with 17, while adding a new career-high in digs with 11, with two blocks and an assist in the win at South Carolina... Earned the start against Oklahoma in the first round of the NCAA tournament and finished with eight kills and 11 digs, while adding a block, service ace and assist against the Sooners.

HIGH SCHOOL

Was a four-year standout product of Rockwall Heath High School in Texas for coach Margaret Younger... Was named a PrepVolleyball.com High School All-American and honorable mention Under Armour All-American for the 2013-14 season... Was a three-time district champion where she amassed over 2,000 kills, 1,630 digs, 190 blocks and 170 assists during her prep career, winning the district championship in each of her final three seasons... Was named one of the top players in the country every season of her high school tenure, making the cut for PrepVolleyball.com's Frosh 59, Soph 79, Top Juniors and Senior Aces lists... Was named to the 2013 All-Texas Team, Pearland All-Tournament team and a nominee for the Gatorade Player of the Year

PERSONAL

Full name is Regina Renee Tillis... Daughter of Terrell and Renee Tillis... Born April 8, 1996... Cousin James Hemphill was a member of the 1996 LSU National Champion baseball team... Majoring in sports medicine.



GINA TILLIS CAREER STATS

YEAR	SP	MP-MS	K-E-TA	PCT	K/S	A	A/S	SA-SE	SA/S	RE	DIG	D/S	BS-BA-TB	B/S	BE	BHE	PTS	P/S
2014	71	26-6	199-100-521	.190	2.80	3	0.04	2-12	0.03	1	70	0.99	9-24-33	0.46	2	1	222.0	3.13
2015	82	26-20	295-160-779	.173	3.60	7	0.09	8-46	0.10	9	132	1.61	4-30-34	0.41	5	0	322.0	3.93
TOTAL	153	49-24	494-260-1300	.183	2.47	10	0.07	10-60	0.07	10	202	1.32	10-54-67	0.44	7	1	544.0	3.56



CHEYENNE WOOD

S/DS • 5-7 • JR.-2L • ANGIER, N.C.

23

• 2015 LSU Classic All-Tournament Team

SOPHOMORE SEASON (2015)

Was the only LSU player to see time in all 108 sets and play in all 29 matches, making 21 starts in her sophomore campaign... Named to the LSU Classic All-Tournament Team... Led the team in assists with 569, averaging 5.27 assists per set... Had double figure assists in 25 matches, including having 12 matches with at least 20 assists... Led the team in assists 23 times... Was fourth on the team in digs with 208, averaging 1.93 digs per set which was also fourth on the team... Led the team in digs twice, having eight matches with double-digit digs... Was second on the team in double-doubles with eight... Had 34 kills on 63 attempts for a .476 average, averaging 0.31 per set... Finished second on the team in service aces with 18, averaging 0.17 per set... Served up 23 assists against UC Irvine with two aces and five digs... Had 18 assists, four digs, two kills and an ace against Rice... Earned 14 assists and five digs against Texas... Had 16 assists and three digs at Ohio... Earned first double-double with 26 assists and 12 digs against Michigan... Flirted with another double-double with 20 assists and nine digs against Xavier... Had 14 assists and 10 digs against Purdue... Earned double-double with 39 assists and 11 digs, three kills, a service ace and a block against Miami... Led the team in assists with 26 and digs with 16 against LIU Brooklyn... Set a new benchmark in digs with 20 while serving up that many assists in the win over New Mexico... Led the team with 30 assists and adding six digs against Arkansas... Had 19 assists, eight digs and two kills in the win over South Carolina... Produced a double-double with 30 assists and 13 digs, leading the match with two service aces against Georgia... Led the team with 23 assists and adding four digs at Auburn... Had 28 assists, five kills and two digs and aces against Tennessee... Finished with 19 assists and four digs against Mississippi State... Led LSU with 26 assists, adding on two kills and two digs and a service ace against Alabama... Had 26 assists and nine digs against Auburn... Earned double-double with 15 assists and 10 digs at Tennessee... Earned eighth double-double with 17 assists and 10 digs at Kentucky... Had 13 assists and two aces against Missouri... Led the team with 16 assists to go along with three digs and a service ace... Served up 22 assists with three kills and seven blocks at Ole Miss... Had 14 assists with four digs and a kill against

Florida... Tied for the team lead with 14 assists against Kentucky... Tied for the team lead with nine assists at Mississippi State, adding three kills, two service aces and five digs... Led LSU with 11 assists, with four digs and a kill against the Crimson Tide.

FRESHMAN SEASON (2014)

Played in 18 matches in her first season in Purple and Gold, making three starts with 56 total sets played... Earned 63 digs on the season, averaging 1.12 digs per set, while serving up 10 assists and three service aces... Had five matches with at least five digs... Saw her first action as a Tiger, playing in two sets in the opener against San Diego... Played in three sets against South Florida with two digs... Earned her first service ace against Purdue with three digs... Earned five digs against Samford in her first start... Totaled five digs against Florida State... Had eight digs, an assist and service ace a win over Baylor... Had four digs against Alabama... Earned double figure digs for the first time with 10 against Arkansas and two assists... Played in all five sets in the win at Kentucky, with four digs and an assist... Had two digs in the win over Tennessee... Earned five digs with two assists and a service ace against Mississippi State... Earned three digs in the win at South Carolina.

HIGH SCHOOL

Played four years and earned three letters under head coach Logan Barber at Cardinal Gibbons High School in North Carolina as a setter and right side hitter... Was a member of four-straight conference, regional and state championship teams during her career... Was a junior captain for the team's third championship run, finishing 21-2 on the season and being named to the Big Eight All-Conference team... Finished her tenure with a perfect 27-0 record and seventh-ranked national finish by MaxPreps, winning 84 of a possible 87 sets during the year en route to being named the Class 3A MVP of the state championship game, Big Eight All-

Conference team, the 2014 Crusader Award and all-metro team... Had 345 assists, 147 kills and 127 digs as a senior captain... Was a member of the National Honor Society, Media Club, Newspaper Club and Lancer Club.

PERSONAL

Full name is Cheyenne Kelly Wood... Daughter of John and Meghan Wood... Born July 9, 1995... Has one sibling in Cassidy... Majoring in sports administration.



CHEYENNE WOOD CAREER STATS

YEAR	SP	MP-MS	K-E-TA	PCT	K/S	A	A/S	SA-SE	SA/S	RE	DIG	D/S	BS-BA-TB	B/S	BE	BHE	PTS	P/S
2014	56	18-3	0-0-2	.000	0.00	10	0.18	3-16	0.05	11	63	1.12	0-0-0	0.00	0	0	3.0	0.05
2015	108	29-21	34-4-63	.476	0.31	569	5.27	18-18	0.17	1	208	1.93	0-1-1	0.01	5	23	52.5	0.49
TOTAL	164	47-24	34-4-65	.462	0.21	579	3.53	21-34	0.13	12	271	1.65	0-1-1	0.01	5	23	55.5	0.34



OLIVIA BEYER

MB • 6-1 • SO.-1L • CANTON, MICH.

8

FRESHMAN SEASON (2015)

Started the final 22 matches of the season in her first year as a Tiger, playing in 66 total sets in 2015... Hit .182 on the year with 46 total kills for a 0.70 kills per set average... Led the team in blocks for the year with 66, averaging 1.00 blocks per set with a team-high tying 14 solo blocks and team-leading 52 on the assisted end... Led the team in blocks in 11 matches, having five matches with five or more blocks... Earned 21 digs with five service aces and two assists... In her first match as a Tiger, led the team in blocks with four, while adding a kill and two service aces against Miami... Stuffed five shots with two kills in a sweep of LIU Brooklyn... Had five blocks and five kills on a .500 hitting percentage with two assists in a sweep of CSUN... Had eight blocks with three kills in a five-set win over New Mexico... Had three blocks with a service ace and a kill at Georgia... Had two kills and two blocks in the win over Tennessee... Led all players with seven blocks, hitting .375 with three kills against Mississippi State... Had three kills on a .333 percentage with a block against Alabama... Led all players with six blocks, two solo, three digs and two kills in the win over Auburn... Had three kills with a dig and a block at Tennessee... Had five kills with a dig and a block at Kentucky... Led the team with two blocks, adding three kills and a dig at Arkansas... Led all players with eight blocks, three on the solo end, four kills and two digs at Ole Miss... Had four kills with two digs, two blocks and a service ace against Florida.

HIGH SCHOOL

Was a four-year letterwinner at Plymouth High School under Sarah Marody... Accumulated over 1,000 kills during her career with an above .350 hitting percentage and 240 blocks... Racked up 549 kills as a senior, averaging 5.6

kills per set with only 98 errors to finish the season with a .398 attack percentage... Had 50 service aces, with 99 total blocks, 76 solo... As a junior finished with 415 kills, 34 aces, and 105 total blocks... Named to the all-association and all-region team three times, while being a four-time academic all-state selection... Was selected as PrepVolleyball.com's 150 Senior Aces... Played for Jen and Ricky Cottrill for Legacy Volleyball Club, where her 2013 team won the AAU National Championship.

PERSONAL

Full name is Olivia Laine Beyer, born November 6, 1996 in Long Island, New York... Daughter of Jon and Carissa Beyer... Has three siblings in Briana, Brennen and Emilee... Brennen played football at the University of Michigan.



OLIVIA BEYER CAREER STATS

YEAR	SP	MP-MS	K-E-TA	PCT	K/S	A	A/S	SA-SE	SA/S	RE	DIG	D/S	BS-BA-TB	B/S	BE	BHE	PTS	P/S
2015	66	22-22	46-17-159	.182	0.70	2	0.03	4-14	0.08	0	21	0.32	14-52-66	1.00	10	2	91.0	1.38
TOTAL	66	22-22	46-17-159	.182	0.70	2	0.03	4-14	0.08	0	21	0.32	14-52-66	1.00	10	2	91.0	1.38



LINDSAY FLORY

S • 6-0 • SO.-1L • BATON ROUGE, LA.

16

FRESHMAN SEASON (2015)

Played in 28 of LSU's 29 matches, making four starts and playing in 98 total sets in her first collegiate season... Finished second among the setters with 390 assists, averaging 3.98 per set... Had 22 matches with double-figure assists, including having three matches with 20 and leading the team in assists seven times... Was fifth on the team in blocks with 38, averaging 0.39 blocks per set, having 13 matches this season with at least two blocks... Had 30 kills on the year, averaging 0.31 kills per set and hitting .241 on the year... Had 39 digs for a 0.40 digs per set average... Played in her first collegiate match against UC Irvine, earning 14 assists and two blocks... Played in two sets against Texas, serving up 11 assists with a dig... Earned two blocks with a kill, eight assists and five digs at Ohio... In her first start against Michigan served up 20 assists with three kills and six digs... Had 12 assists, one kill and one dig against Purdue in her second start... Earned a new best three blocks against Miami... Led the team with her 19 assists, while adding three kills a dig and a block in the win over CSUN... Earned four blocks with 13 assists and two kills against New Mexico... Served up 14 assists while stopping three shots with three digs against Arkansas... Served up 11 assists with a block and a dig against South Carolina... Had 17 assists with two blocks in the five-set win at Georgia... Had 15 assists, two kills and a solo block at Auburn... Had 18 assists, two kills and a block against Tennessee... Had 18 assists and three blocks in the win over Mississippi State... Matched her season high with 20 assists against Alabama, with one dig and one block... Led the team in assists with 15 at Texas A&M... Led the team in assists for the second- straight match, having 28 with three kills and two blocks against Auburn... Had 14 assists at Tennessee... Had 16 assists at Kentucky... Led LSU with 14 assists, while adding five digs, two blocks and two kills against Missouri... Totaled 16 assists with two kills and two blocks at Ole Miss... Led LSU with 17 assists, adding a kill against Florida... Tied for the team lead in assists with 14 against Kentucky, leading the team in blocks with two... Tied for the team lead with nine assists against Mississippi State, adding three kills... Had 10 assists to go along with a kill, dig and block against Alabama.

HIGH SCHOOL

A decorated four-year volleyball player at nearby University Lab where she played under head coach Bonita Johnson... Helped lead the U-High Cubs to a 133-34 overall mark during her prep tenure, an average of at least 33 wins per season... Was named the Nola.com-Times Picayune All-Baton Rouge Area Small Schools Volleyball Player of the Year as well as the newspaper's preseason player of the year pick as a junior and senior... Was a repeat honoree on The Advocate's Baton Rouge All-Metro team, earning MVP honors as a sophomore in 2012, being a four-year member on the Division IV, District 2 team and Most Valuable Player those same seasons. Her last three years, Flory earned LVCA All-State honors, while also being a composite Academic All-State pick with a grade point average of 3.7... Capped her senior year with 359 kills, 445 assists, 248 digs, 108 aces and 13 blocks. This, coming off of a junior campaign where she had 274 kills, 413 assists, 227 digs, 91 aces and 39 blocks... At the club level, played the last eight years, nine in all, as a member of Volleyball Baton Rouge.



PERSONAL

Full name is Lindsay Frances Flory, born October, 24, 1996 in Lexington, Kentucky... Daughter of Ken and Fran Flory.. Has one brother Nick.

LINDSAY FLORY CAREER STATS

YEAR	SP	MP-MS	K-E-TA	PCT	K/S	A	A/S	SA-SE	SA/S	RE	DIG	D/S	BS-BA-TB	B/S	BE	BHE	PTS	P/S
2015	98	28-4	30-9-87	.241	0.31	390	3.98	0-0	0.00	0	39	0.40	6-32-38	0.39	5	8	52.0	0.53
TOTAL	98	28-4	30-9-87	.241	0.31	390	3.98	0-0	0.00	0	39	0.40	6-32-38	0.39	5	8	52.0	0.53



KATIE KAMPEN

DS • 5-11 • SO.-1L • METAIRIE, LA.

9

FRESHMAN SEASON (2015)

Played in 19 matches as a freshman in 2015, making one start with 38 total sets played... Finished the season with 21 digs, nine kills, eight service aces and three assists... Made LSU debut playing one set against Xavier... Collected her first service ace and dig in the sweep of LIU Brooklyn... Earned another service ace, playing in two sets against CSUN... Had a service ace and a dig at Auburn... Tallied her fourth service ace of the season with an assist against Tennessee... Served up a new season best two service aces in the sweep of Mississippi State... Tied for the team lead with seven kills, while adding 12 digs against Missouri.

HIGH SCHOOL

Was a two-time state champion and two-time runner-up as a member of the Mount Carmel Academy Cubs under head coach April Hagadone... Finished her high school career with 1,983 kills, 1,501 digs, 186

service aces and 288 blocks, with a career hitting percentage of .469... Was the Times Picayune All-Metro/Large Schools Preseason and Postseason Player of the Year, The New Orleans Advocate Large Schools Player of the Year, while twice being named the Gatorade Louisiana Volleyball Player of the Year as a junior and senior... Was named Miss Volleyball for the state of Louisiana, while also being a MaxPreps Preseason All-American and second-team AVCA Under Armour High School All-American in 2014... Led the way her senior season with 572 kills, 388 digs, 78 blocks, 53 assists and seven aces... Was a preseason Times Picayune All-Metro Large Schools Player of the Year selection where she tallied 598 kills, 478 digs, 85 blocks, 77 aces and 14 assists as a junior, going on to win the New Orleans Advocate All-Metro Large Schools Player of the Year, District 6-I MVP, and a MaxPreps All-American... After earning 501 kills, 514 digs, 104 blocks and 37 aces as a sophomore, was a finalist for

the PrepVolleyball.com Sophomore of the Year Award and was a PrepVolleyball.com High School All-American, while earning the Division I Player of the year award and MVP of the state championship game... Was a honorable mention for the PrepVolleyball.com Frosh 59 as a freshman, finishing the year with 312 kills, 129 digs and 30 blocks, earning honorable mention all-district honors... Played club volleyball with Crescent City Juniors before finishing her career with Volleyball Baton Rouge... Was on the honor roll and a member of the National Honor Society.

PERSONAL

Full name is Kathryn Gruber Kampen, born February 4, 1997 in New Orleans, Louisiana... Father is Bill Kampen and mother is Jami Kampen... Has a younger sister Kellie... Father and two relatives all played baseball at Tulane University.



KATIE KAMPEN CAREER STATS

YEAR	SP	MP-MS	K-E-TA	PCT	K/S	A	A/S	SA-SE	SA/S	RE	DIG	D/S	BS-BA-TB	B/S	BE	BHE	PTS	P/S
2015	38	19-1	9-11-38	-.053	0.24	3	0.08	8-11	0.21	1	21	0.55	0-0-0	0.00	0	0	17.0	0.45
TOTAL	38	19-1	9-11-38	-.053	0.24	3	0.08	8-11	0.21	1	21	0.55	0-0-0	0.00	0	0	17.0	0.45



TONI RODRIGUEZ

OH/RS • 6-1 • SO.-1L • ST. AMANT, LA.

25

REDSHIRT FRESHMAN SEASON (2015)

Played in 18 total matches, starting 13, with 55 total sets played in her first collegiate season... Suffered a season-ending knee injury prior to the Auburn match on October 25, missing the final nine matches of the year... Finished the season third on the team in kills with 136, averaging 2.47 kills per set which was also third on the team... 183 hitting clip was tied for first among players with over 100 kills on the season... Earned 21 blocks on the year for a .38 blocks per set average... Earned three service aces, two assists and 26 digs on the year... Finished third on the team in points with 151.5, a 2.75 points per set average which was also third... Had six double-figure kill matches and 11 total matches with at least five kills... Saw action for the first time in two years playing a set against Rice earning a dig... Earned a kill against Texas... Came off the bench to earn five kills, two digs and a block against Michigan... In the first start of her career against Xavier had 18 kills on a .235 hitting clip, with four digs, assist and an ace... Had 15 kills and four digs on her birthday against Miami at home... Powered home nine kills to go along with her two blocks in the sweep of LIU Brooklyn... Had four kills with three blocks in the sweep of CSUN... Produced 15 kills on a .314 attacking percentage with three blocks and two digs against Arkansas... Earned nine kills, three blocks and a dig in the win at Georgia... Led the match with five blocks to go along with her five kills at Auburn... Led the team with 15 kills on a .262 hitting clip with three blocks and a dig in the win against Tennessee... Tied for the match lead with 13 kills on a .333 hitting percentage against Mississippi State... Hit .333 for the second-consecutive match with 15 kills and three digs.

FRESHMAN SEASON (2014)

Sat out the 2014 season while continuing to recover from a knee injury suffered during senior year of high school.

HIGH SCHOOL

Was an accomplished three-sport athlete at St. Amant High School, participating in volleyball, women's basketball and track and



field... Her volleyball teams under head coach Allison Leake won the district championship in three of her four years, including a run to the state semifinals one season... Averaged 22 kills, 15 digs and six blocks before her season was ended due to injury... Accumulated over 1,100 kills, 230 blocks, 280 digs and 140 aces in her prep career... As a senior was named honorable mention all-metro, academic all-state and to the all-star team... In her junior year was named The Advocate's Athlete of the Year, the Times-Picayune Baton Rouge Player of the Year, metro player of the year, district player of the year, first team all-metro, first

team all-district and all-state... Was a first team all-district selection as a sophomore, being named to the all-parish team and most valuable player, all-metro and metro player of the year and all-state... Was an all-district and all-parish selection as a freshman.

PERSONAL

Full name is Toni Tayler Rodriguez... Daughter of Charles and Lori Rodriguez... Born Sept. 13, 1996... Has one sister Brandy Brewer... Both her father and sister attended LSU... Majoring in education.

TONI RODRIGUEZ CAREER STATS

YEAR	SP	MP-MS	K-E-TA	PCT	K/S	A	A/S	SA-SE	SA/S	RE	DIG	D/S	BS-BA-TB	B/S	BE	BHE	PTS	P/S
2015	55	18-13	136-63-399	183	2.47	2	0.04	3-8	0.05	0	26	0.47	4-17-21	0.38	3	0	151.5	2.75
TOTAL	55	18-13	136-63-399	183	2.47	2	0.04	3-8	0.05	0	26	0.47	4-17-21	0.38	3	0	151.5	2.75



BRITTANY WELSH

MB • 6-4 • SO.-1L • NEWPORT BEACH, CALIF.

21

FRESHMAN SEASON (2015)

Played in 14 total matches in her debut season at LSU, starting 10 and playing in 34 total sets... Finished the year with 21 total blocks, five solo and 16 assisted, averaging 0.62 blocks per set... Had 26 total kills, with five digs and two assists on the season... Had six blocks and a dig in LSU debut against Rice... Had two blocks with an assist against Texas... Had three kills and three blocks and two digs against Xavier... Had two blocks with a kill against Miami... Came off the bench to register a team-leading four blocks, with four kills on a .222 hitting percentage against Missouri... Had three kills with a dig at Ole Miss... Hit .438 and tied for the team lead in kills with nine against Florida... Had three kills with a block and a dig against Kentucky.

HIGH SCHOOL

Played under coaches Adam Cuttrel and Dan O'Dell at Mater Dei High School in California... Finished her senior season with the Lady Monarchs with 192 kills and 122 total blocks... Helped lead her team to the regional finals of the state tournament, finishing the season third in one of the state's top divisions, second in their section and first in their league... Came into the 2014 season as the No. 12 team by MaxPreps and has been a part of teams that have won multiple tournaments at MDHS, including the Tesoro Tournament in 2012, Torrey Pines Tournament in 2013 and 2014 and finishing as CIF runners-up in 2013... Earned first team all-league and all-county honors... As a junior in 2013, was a fourth team all-county selection, while being named to the 2014 Torrey Pines All-Tournament team... Played club ball under the tutelage of the director of Mizuno Long Beach in Joy Fuerbringer, Welsh was named the most improved player last year.

PERSONAL

Full name is Brittany Elizabeth Welsh, born January 12, 1997 in Newport Beach, California... Daughter of Doug and Mary Welsh... Has two siblings in Charlie and Becca... Majoring in marketing.



BRITTANY WELSH CAREER STATS

YEAR	SP	MP-MS	K-E-TA	PCT	K/S	A	A/S	SA-SE	SA/S	RE	DIG	D/S	BS-BA-TB	B/S	BE	BHE	PTS	P/S
2015	34	14-10	26-18-93	.086	0.76	2	0.06	0-0	0.00	1	5	0.15	5-16-21	0.62	3	0	39.0	1.15
TOTAL	34	14-10	26-18-93	.086	0.76	2	0.06	0-0	0.00	1	5	0.15	5-16-21	0.62	3	0	39.0	1.15



13

JACQUI ARMER

MB • 6-3 • FR.-HS • BRADENTON, FL.

HIGH SCHOOL

Was a four-sport prep athlete at Manatee High School in

Bradenton, Florida, lettering in basketball, track & field, volleyball and weightlifting all four years of high school... As a senior helped led her volleyball team to the state semifinals with over 150 kills and more than 70 blocks as she was named to the 2015 Bradenton Herald All-Area Volleyball Team... As a junior, led Manatee to its first-ever volleyball state championship, averaging two kills and a block per set on the season in being named honorable mention all-area... Helped the volleyball team to three-consecutive district

championships as a sophomore, junior and senior... Made it to regionals in weightlifting in three seasons, while making it to the state's track championships twice... Was a member of Mu Alpha Theta, a mathematics honor society.

PERSONAL

Full name is Jacque Lynn Armer, born December 1 in South Bend, Indiana... Daughter of Chip and Michelle Armer... Michelle was on the swimming & diving team at Michigan, while Chip played basketball for the Wolverines... Has three siblings in Kayla, Bo and Marisa... Kayla plays indoor and beach volleyball at Houston Baptist University.



19

SYDNEY MUKES

OH • 6-0 • FR.-HS • MORROW, OHIO

HIGH SCHOOL

Was a four-year letterwinner at Mount Notre Dame High School,

winning over 90 games during her prep career with over 800 kills, 180 blocks and 240 digs to her credit... Won a state championship as a sophomore, junior and a senior, while winning the Girls Greater Catholic League every season... Was named as one of PrepVolleyball.com's Senior Aces, as she had over 300 kills, 30 blocks, 100 digs and eight aces in her final season, earning the Cincinnati Enquirer's Co-Player of the Year Award, all-state honors and being named a PrepVolleyball.com All-American... As a junior had over 270 kills, 90 digs and 60 blocks as Mount Notre Dame was 27-2 while being named second team all-GGCL

and third team all-state... As a sophomore was a second team all-GGCL, earned the team's top offensive player award and was named to the PrepVolleyball.com Soph 79 list as the team finished with a 26-3 record with over 280 kills, 50 blocks and 28 digs... Was named to PrepVolleyball.com's Top Frosh list and a GGCL Honorable Mention, as Mount Notre Dame was 26-1 as she added over 90 kills, 20 blocks and 20 digs... Was an honor roll student all four years, a member of student government, the Girls Athletic Association, science club, fibers club and was a Cougar spirit leader.

PERSONAL

Full name is Sydney Mukes, born July 22 in Arizona... Daughter of Wendell and Sharon Mukes... Has a younger brother, Donovan.



17

MILAN STOKES

OH • 6-0 • FR.-HS • LONG BEACH, CALIF.

HIGH SCHOOL

Was a four-year volleyball letterwinner at Woodrow

Wilson Classical High School in Long Beach, California... As a senior finished the year with over 430 kills, over five per set, including having a pair of matches with over 20 kills, leading the team as well in aces and digs per set as she was named All-Moore League First Team, Moore League Co-Player of the Year, Press-Telegram Dream Team Co-Player of the Year, All-CIF, an AVCA Honorable Mention All-American and one of PrepVolleyball.com's Senior Aces... Was named to the All-Moore League First Team as a junior, while being an All-CIF First Team selection as well... Earned

the first of her All-CIF First Team honors as a sophomore, while also being named to the All-Moore League for the first time... Was a member of the honor roll all four years of high school, while also being part of the creative writing club and investment club... Has been involved with the USA Volleyball A1 program since 2012, while participating in the 2013 All-American Junior Olympics.

PERSONAL

Full name is Milan Shania Stokes, born December 4 in Los Angeles, California... Daughter of Roger and Sonja Haley... Has three siblings in Lauren Bledsoe, Jonathan Stokes and Chase Haley... Lauren played volleyball for four years at the University of Florida.



14

JARIEL TUREAUD

MB/RS • 6-2 • FR.-HS • GRAMERCY, LA.

HIGH SCHOOL

Was a five-year volleyball letterwinner at Litcher High

School, racking up over 2,000 kills during her prep career... As a senior was named the district's most valuable player and all-district first team as she led the Bulldogs to its first state championship appearance as the state's overall No. 2 seed, which culminated in being named all-state... Was named first team all-district, district MVP and all-state as Litcher made it to the state quarterfinals for the first

time... Earned the first of her all-state honors as a sophomore, while also earning all-district honors... Was named the Baton Rouge and New Orleans Athlete of the Week during her career... Earned AVCA Team Academic Awards in 2012, 2013 and 2014.

PERSONAL

Full name is Jarriel Damesha Tureaud, born June 4 in New Orleans, Louisiana... Daughter of Damian and Joan Tureaud... Has three siblings Jazz Jackson, Christopher Nicholas and Javon Lane... Plans to major in geology.



2

ANNA ZWIEBEL

S • 5-11 • FR.-HS • LOUISVILLE, KY.

HIGH SCHOOL

Was a four-year letterwinner from Sacred Heart Academy in Kentucky... Was the

team's captain as a junior and senior... Over the course of four years accumulated nearly 1,100 assists, while earning more than 260 digs, 160 kills, 60 blocks and 25 aces at Sacred Heart... As a senior she led her team to a 33-7 overall record as she was named the Kentucky Volleyball Coaches Association Region 7 Player of the Year, KVCA First Team All-State, Max Prep and Volleyball Magazine All-American, PrepVolleyball.com Senior Aces, Durango Fall Classic All-Tournament Team and MaxPreps/AVCA Kentucky Player of the Week... As a junior Sacred Heart was 27-13 with a regional championship as Zwiebel was named the school's junior athlete of the year, KVCA Second Team All-State, All-Region

Tournament Team, All-Catholic League First Team, PrepVolleyball.com National Junior of the Year Finalist, PrepVolleyball.com Top 50 Juniors and a PrepVolleyball.com High School All-American... As a sophomore was a PrepVolleyball.com Soph 79 Elite Honorable Mention selection, named to the All-District Tournament and All-Catholic League Team... Held a 4.0 grade point average throughout high school, landing on the principal's list every semester and earning a spot on the National Honor Society as a junior and senior... Was a KVCA Academic All-Selection all four years.

PERSONAL

Full name is Anna Lee Zwiebel, born October 2 in Louisville, Kentucky... Daughter of Rob and Lee Ann Zwiebel... Mother Lee Ann played softball at the University of Dayton... Has a younger sister, Lara.



HEAD COACH FRAN FLORY



Fran Flory, the winningest coach in program history, enters her 19th season at the helm of the LSU volleyball program after leading the Tigers to eight NCAA Tournament berths in the last 11 seasons. The 2009 Southeastern Conference [SEC] and American Volleyball Coaches Association [AVCA] South Region Coach of the Year, Flory was hired as the program's fifth coach leading into the 1998 season and has returned the Tigers to national prominence during her tenure.

LSU has been nothing short of spectacular and continues to raise its level of success under Flory. The Tigers have averaged 19.9 wins per season since 2005, including the 2009 SEC championship which ended Florida's 18-year reign atop the conference and seven-of-eight SEC Western Division titles from 2005 to 2011. The seven-straight division titles was the second-longest streak in SEC history, while the six-consecutive NCAA Tournament bids from 2005-10 are a program record.

Flory has coached 10 AVCA All-South Region First-Team picks, which includes a pair of AVCA All-Americans from 2007-09. It marked the first time in program history that LSU recorded three-straight seasons with multiple All-America selections, as Brianna Holman was the most recent All-America selection in 2014. The Tigers also have secured 41 All-SEC selections during Flory's nearly two-decade stay in Baton Rouge, as Cati Leak earned her first All-SEC nod in 2014.

Brittnee Cooper added to LSU's rich heritage as the program's first player to collect SEC Player of the Year accolades in 2009. She also became the third player in program

history to secure AVCA All-America First-Team honors joining the elite company of Monique Adams (1991) and Angie Miller (1992).

Elena Martinez picked up 2007 and 2008 SEC Defensive Player of the Year in addition to a pair of AVCA All-America Honorable Mention nods. She reeled in 1,414 career digs to rank second in program history.

LSU has been represented on the national stage as a part of USA Volleyball Women's A2 National Team during six of the last nine seasons. Flory captured a gold medal in May 2011 after leading the USA A2 Blue squad to a 7-1 record. Cooper and Martinez won gold in May 2008, Cooper added a silver medal in May 2009, former assistant coach Steve Loeswick garnered a bronze medal in May 2010 and Meghan Mannari tallied a silver medal in June 2012. In 2014, Helen Boyle won gold with the USA Blue squad at the Girls Junior National Championships in Minnesota, while Holman went on a tour of China with one of the collegiate national teams, where her side finished second overall after 10 days of competition abroad.

On the state level, LSU has dominated with 56 All-Louisiana selections highlighted by 33 first-team honors. The five-time Louisiana Coach of the Year also has led her players to every individual state award which includes six overall players, four defensive players, four freshmen and two newcomers of the year.

However, Flory's success at LSU hasn't been solely on the court. The Tigers have registered 118 SEC Academic Honor Roll selections, and Madie Jones was LSU's nominee for the prestigious SEC H. Boyd

McWhorter Scholar-Athlete Award in April 2013.

In each of the last five seasons, LSU's senior classes have created and championed their own philanthropic projects to benefit the Baton Rouge community. In 2015, the seniors partnered with the Blue Star Mothers of Louisiana to acquire household goods that were packaged and sent to troops overseas. The 2014 "Meals from Mike" initiative collected hundreds of pounds of food that were distributed to Baton Rouge area food banks. In 2013, the "Geaux Kids" initiative collected a host of clothing and other related items for needy children, while "PAWS in the PMAC" collected close to 1,250 items ranging from food to toys that were donated to the Capital Area Animal Welfare Society in 2012. LSU donated nearly 3,000 books as part of the "Geaux Books" campaign to replenish the library at Dufrocq Elementary School following the 2011 season.

The Tigers fought through a string of injuries to key players in 2015, continuing to compete on the highest level of collegiate volleyball by winning the Days Inn and Suites Lobo Invitational title at New Mexico, while opening league play by winning five of their first eight matches to start the SEC season.

Earning their first 20-win season since 2010, the 2014 Tigers went on one of the longest winning streaks in program history in winning 11-straight contests over the course of the year, finishing third in the SEC and making it to the NCAA Tournament where they won their opening round game for the second consecutive year. LSU finished 20-9 on the year and 14-4 against league competition, finishing the season winning 14 of its last 15 matches to close out the year.

After not making the postseason since the 2010 season, the 2013 Tigers won 10 of their first 11 contests en route to a 19-13 finish and 8-10 finish in the SEC, earning an NCAA Tournament berth that led to its first opening round win since 2009 with a thrilling, 3-2 comeback win over No. 24 Michigan. LSU has had eight players over the last two seasons join the program's illustrious 1,000-dig and 1,000-kill clubs, respectively. In total, LSU has had 16 players added to those lists going back to 2006.

LSU raced out to a program-best 13-0 start to open the 2010 season. Angela Bensend and Desiree Elliott collected All-SEC First-Team accolades to give the Tigers multiple picks on the league's premier squad for the fourth time in a five-season span. Elliott also notched SEC Freshman of the Year status as LSU racked up a 25-5 record.

LSU climbed to new heights in 2009 and claimed the SEC overall championship to close Florida's 18-year reign at the top of the conference. The Tigers finished with a 25-7 record highlighted by a program mark of 18 SEC victories and a pair of historic wins over the Gators which included the program's first triumph in UF's O'Connell Center since 1991. Cooper was joined by Sam Dabbs and Marina Skender to become the first Tiger trio to notch All-SEC First-Team honors during the same season. LSU rolled past Tulane in its NCAA opener before falling in a five-set affair to

Texas A&M in the NCAA Second Round.

The 2008 Tigers overcame injuries and finished the regular season with six-straight wins to collect their fourth-straight divisional title. Cooper emerged as one of the top middle blockers in the nation en route to All-SEC and AVCA All-South Region First-Team along with AVCA All-America Honorable Mention accolades.

LSU compiled a stellar 25-8 campaign in 2007. The Tigers broke through with an NCAA Tournament victory, a gritty five-set triumph over New Mexico State, in its third-straight year in the postseason. Lauren DeGirolamo and Kyna Washington took home All-SEC First-Team honors, while DeGirolamo teamed with Martinez for AVCA All-America Honorable Mention status.

The Tigers made the 2006 season a year to remember after turning in a 26-6 mark. The 26 victories and No. 19 final national ranking were accomplished for the first time in program history since the 1992 season. LSU also won the SEC Western Division crown

outright for the first time in program history. Daniela Romero tacked on AVCA All-America Honorable Mention after securing All-SEC First Team and Louisiana Player of the Year. She was joined by Skender to give the Tigers two All-SEC First-Team picks for the first time since 1999.

LSU's return to volleyball prominence began in 2005 as the Tigers finished 21-8 sharing its first SEC Western Division championship and garnered its first NCAA Tournament berth since 1992. After Hurricane Katrina turned the Maravich Center into the largest field hospital in the United States, LSU played its first 17 matches on the road traveling over 14,000 miles. Ivana Kuzmic became the first LSU's player to earn AVCA All-America accolades since 1992 after being named All-SEC First Team and Louisiana Player of the Year. Skender added the SEC's Freshman of the Year award.

LSU totaled a pair of second-place finishes and five third-place showings in the SEC West over Flory's first seven seasons. She made an



immediate impact on the program moving LSU within a game of the .500 mark in 1998 after the Tigers went winless in SEC action the year before.

The 1999 Tigers improved to 17-15 overall as Meagan Davis and Kelly Thompson notched All-SEC First-Team accolades. In 2000, LSU took another step forward and made a run to the SEC Tournament finals. The Tigers kept the momentum going and strung together back-to-back winning campaigns during 2001 and 2002 campaigns. It marked the program's first consecutive winning seasons since 1992-93. LSU bounced back from an 11-19 mark in 2003 and fired back with a 17-12 record during the 2004 season.

This is Flory's second stint at LSU as the Baton Rouge native served as an assistant for four seasons under the program's winningest coach, Scott Luster. She helped the Tigers accomplish unprecedented success with three SEC championships, three SEC Tournament championships and two Final

Four appearances. The Tigers were the first school in SEC history to advance to the NCAA Final Four.

Flory left LSU to assume the head coaching duties at Southeastern Louisiana in 1992. In her only season with the Lions, SLU compiled a 21-13 record. She returned to the SEC as an assistant coach at Kentucky in 1993. Five months later, Flory assumed the head coaching duties when Kathy DeBoer, who is currently the Executive Director of the AVCA, was named Associate Athletic Director.

The 1993 Wildcats stormed to a 29-4 record and advanced to the NCAA Tournament Second Round. For her efforts, Flory was named the Tachikara/AVCA Region IV Coach of the Year. She remained at Kentucky through the 1997 season.

Before entering coaching, Flory experienced a successful playing career at the University of Texas. She was a member of the Longhorns 1981 AIAW National Championship squad and was a two-time team captain. She received

All-Southwest Conference Second-Team and NCAA Tournament All-South Region team in 1982.

Flory graduated from Texas in 1984 where she served as a student assistant before being named head coach at Wittenberg University in 1986. After Wittenburg, Flory was an assistant coach at Texas A&M in 1987 before joining the LSU staff as a graduate assistant in 1988.

A member of the AVCA and chair of the NCAA Rules Committee since Fall 2010, Flory has assisted in coordinating both the Louisiana Senior Olympic Games and the Special Olympics; hosting the 2001 Senior Olympic Games. She also is a member of the United States Volleyball Association coaching accreditation program.

Flory and her husband, Ken, live in Baton Rouge. The couple has a daughter, Lindsay (19), and a son, Nicholas (17). Lindsay is a sophomore on the Tiger roster this season.





ASSOCIATE HEAD COACH JILL LYTLE WILSON

Jill Lytle Wilson moves into her fourth season as associate head coach and 10th overall season on the LSU volleyball staff. She will continue to serve as the program's recruiting coordinator in addition to training the team's defense.

LSU has racked up 172 victories, an average of 20.4 wins per season, during Lytle Wilson's time with the program. The Tigers have picked up six NCAA Tournament berths sparked by three 25-win seasons in 2007, 2009 and 2010. LSU also has built on its championship legacy and secured five SEC Western Division titles highlighted by the 2009 SEC overall championship, the program's first since 1991.

The Tigers have placed four players on the American Volleyball Coaches Association (AVCA) All-South Region First Team in five of her 10 seasons. Brittnee Cooper came away with the program's first SEC Player of the Year award in 2009, as she also added to the program's storied tradition as the third player to earn AVCA All-America First-Team honors. Additionally, she joined the elite company of Monique Adams (1991) and Angie Miller (1992), with four total first team All-Americans in LSU's history.

On the back row, Elena Martinez capped her illustrious career with back-to-back SEC Defensive Player of the Year awards accompanied by AVCA All-America Honorable Mention status in 2007 and 2008. She reeled in 1,414 career digs, second-most in program history. In total, seven players have eclipsed 1,000 career digs under Lytle Wilson's watch,

including Malorie Pardo and Haley Smith in 2014.

LSU has garnered 15 All-SEC selections sparked by eight first-team picks, before the debut of the 18-member All-SEC team at the dawn of the new league configuration that eliminated divisional play in 2013. Desiree Elliott, LSU's first freshman to claim All-SEC First Team since 1981, also tallied 2010 SEC Freshman of the Year. In 2009, Cooper teamed with AVCA Honorable Mention picks Sam Dabbs and Marina Skender to become the first LSU trio to notch All-SEC First-Team accolades during the same season.

The future continues to be bright for the Purple and Gold as Lytle Wilson has been instrumental in bringing in five Top-30 recruiting classes ranked by PrepVolleyball.com. The class of 2015 freshman was considered among the nation's best, with four seeing extensive action last season.

The Tigers fought through a string of injuries to key players in 2015, continuing to compete on the highest level of collegiate volleyball by winning the Days Inn and Suites Lobo Invitational title at New Mexico, while opening league play by winning five of their first eight matches to start the SEC season.

Earning their first 20-win season since 2010, the 2014 Tigers went on one of the longest winning streaks in program history in winning 11-straight contests over the course of the year, finishing third in the SEC and making it to the NCAA Tournament where they won their opening round game for the second



consecutive year. LSU finished 20-9 on the year and 14-4 against league competition, finishing the season winning 14 of its last 15 matches to close out the year.

After not making the postseason since the 2010 season, the 2013 Tigers won 10 of their first 11 contests en route to a 19-13 finish and 8-10 finish in the SEC, earning an NCAA Tournament berth that led to its first opening round win since 2009 with a thrilling, 3-2 comeback win over No. 24 Michigan. LSU has had six players over the last two seasons join the program's illustrious 1,000-dig and 1,000-kill clubs, respectively. In total, LSU has had 14 players added to those lists going back to 2006.

LSU fired out to a program-best 13-0 to start the 2010 campaign. Angela Bensend collected All-SEC First-Team honors after leading the league for most of the season in kills per set. The Tiger offense ripped 14.35 kills per set on a .260 team hitting percentage to not only rank among the SEC leaders, but the NCAA's Top 25 in both categories.

Prior to LSU, Lytle Wilson spent one season as an assistant coach at Wake Forest. The Demon Deacons matched a school record for

most ACC wins in 2006. She trained the outside and right side hitters on the court in addition to serving as team travel coordinator, recruiting assistant and camp director assistant off the court.

Lytle Wilson was an assistant coach at the University of North Carolina from 2002-2004. The Tar Heels put together a 32-4 record en route to the 2002 ACC regular season championship, its first NCAA Sweet 16 appearance and a No. 11 final national ranking during her first season. Laura Greene took home the 2002 ACC Player of the Year award and was an AVCA All-America Third-Team pick. UNC posted another 20-win season in 2003 despite losing four starters, while Molly Pyles picked up an AVCA All-America Honorable Mention selection in 2004.

Before joining the North Carolina staff, Lytle Wilson served as a graduate assistant at Tennessee-Martin in 2001. The Skyhawks compiled a 24-7 record and won the Ohio Valley Conference regular season title.

Lytle Wilson started her coaching career at LSU as a student assistant in 2001 while earning her Bachelor of Science degree in Business Administration. She was a four-

year starter at outside hitter from 1997-2000 and ranked sixth in the SEC with 23 service aces during her senior campaign. LSU also appeared in the 2000 SEC Tournament finals.

One of the hardest workers on her team and considered one of the most determined players Flory has ever coached, Lytle Wilson played in 98 career matches being limited only by a torn anterior cruciate ligament in her right knee suffered 11 matches into her junior season.

A three-time member of the SEC Academic Honor Roll, Lytle Wilson also was the Tigers' representative on the women's at-large SEC Good Works Team in 1999-2000. Her good works didn't go unnoticed as Lytle Wilson was named the LSU Student-Athlete Volunteer of the Year in 2000. She served on the CHAMPS Student-Athlete Advisory Board for four years, the last year serving as president of the organization. She also was a member of the LSU tennis team in 2001.

Lytle Wilson, originally from Richmond, Texas, is the daughter of Mike Lytle and Kim Lytle. She is married to Jared Wilson, and the couple lives in Baton Rouge.



Jill and husband Jared



ASSISTANT COACH **ETHAN PHEISTER**

Ethan Pheister is in his second year as an assistant coach for the LSU volleyball team, joining the Tigers in February of 2015 after a stint as an assistant coach at Duquesne previously.

Pheister works primarily with the setters, while also assisting with offensive strategies.

A standout athlete in the men's volleyball ranks while in college, Pheister has spent the last few years as a coaching piece in helping various teams make postseason berths, honing his skills in the Big East, Southeastern Conference and the Atlantic-10 over the course of the last five years.

Pheister, has worked with setters primarily at his other stops, drawing from the experience that made him three-time all-conference selection and two-time academic all-conference pick while with the Ball State Cardinals, even being named the national player of the week by the AVCA. By the time his career was over, his 4,103 assists ranked fourth all-time at Ball State, as his 11.21 assist per set average was fifth all-time.

For two seasons, Pheister helped lead the Dukes to consecutive winning seasons, as in 2013 Duquesne won the conference regular season and tournament title and the first-ever NCAA tournament berth for the school. That season, he helped produce the A-10 Setter of the Year in Mary Henry, who had 1,016 for the season and 40 assists in a match 14 times.

In 2014, Duquesne hit .256 for the year, which was good enough for 35th in the nation,

while leading the conference with a .281 clip against league competition.

As a volunteer assistant coach in 2012 at SEC member Arkansas, Pheister was a part of the most successful Razorback team in program history in winning 22 games that year, booking a trip to the postseason and having the highest hitting percentage in nine years at .248. He was integral in all aspects of the Razorback program, helping run practice, while organizing team footage and stats for the coaching staff.

The first stop on the coaching ladder for Pheister was at the University of Cincinnati, where in the first of two seasons with the Bearcats, his team finished the year 27-10 overall to claim the Big East Tournament Championship and making it to the second round before falling to eventual Final Four participant Florida State in Tallahassee.

That year, he helped freshman setter Caylin Mahoney earn second-team All-BIG EAST honors as one of five first-year players on just two teams, while being named the BIG EAST Freshman of the Week three times and second in the league averaging 10.90 per set.

Along with his coaching stints, he also served as the camp coach at all three stops while also assisting with camps at Michigan, Kentucky, Ball State, and serving as the club coach for the Munciana Volleyball Club and High Performance Volleyball Club in Missouri.

Pheister is engaged to Jen Vilkoski and resides in Baton Rouge.





DIRECTOR OF VOLLEYBALL OPERATIONS LAURA WHALEN



Laura Whalen enters her first season as LSU's Director of Volleyball Operations, joining the Tigers after a stellar playing career.

Whalen, a former LSU volleyball player and native of Littleton, Colorado, joins the staff after a stellar four-year overall playing career, including spending her final two in the Purple and Gold. Whalen will be involved in all facets of the indoor and beach volleyball programs and her responsibilities include team travel, team budget, equipment and camps. She will also serve as the program's liaison to several departments.

"Having the opportunity to hire one of your own is very special. Throughout her playing career, Laura was one of the hardest-working and most dedicated student-athletes in our program," Flory said. "Her loyalty and passion for LSU and our program set her apart in our search for the right fit. It truly is special to have someone grow through the program and develop into an amazing addition that we can now add to our staff."

At LSU as a junior and senior, Whalen played in 27 total matches in 2013 and 2014,

as for her LSU career she played in 91 sets. She made four starts as a junior, finishing the year with 164 digs for a 1.95 digs per set average, while also earning 16 service aces for a 0.19 aces per set average.

Prior to joining the Tigers, she totaled 718 digs over 65 matches and served as Texas State's primary libero as a freshman and sophomore before transferring to LSU. Whalen was a key contributor to the Bobcats winning the 2011 Southland Conference regular season and tournament championships, where the team went 27-8 and she earned all-tournament honors during the postseason event.

She also spent two years playing for the beach volleyball team, playing in seven matches at the two, three, four, five and six positions throughout the year as a senior and primarily on courts four and five as a junior, winning seven matches in the two seasons.

Whalen earned her bachelor's degree in kinesiology from LSU in 2015.

DATE	OPPONENT	RESULT (SETS)	RECORD [SEC]	KILLS	ASSISTS	DIGS	ATT	TIME
Aug. 28	vs. UC Irvine [1]	L, 3-1 [25-22, 27-25, 22-25, 25-14]	0-1 [0-0]	Leak [15]	Wood [23]	Smith [12]	2,406	2:12
Aug. 29	vs. Rice [1]	L, 3-2 [24-26, 21-25, 25-17, 25-16, 15-10]	0-2 [0-0]	Leak [16]	Ogle [21]	Smith [21]	2,135	2:29
Aug. 29	at No. 3 Texas [1]	L, 3-0 [25-12, 25-22, 25-21]	0-3 [0-0]	Lindelow [12]	Wood [14]	Smith [16]	3,334	1:31
Sept. 4	at Ohio [2]	L, 3-0 [25-19, 25-19, 25-16]	0-4 [0-0]	Leak [7]	Wood [16]	Smith [12]	4,184	1:26
Sept. 4	vs. Michigan [2]	L, 3-0 [25-14, 25-23, 20-25, 25-16]	0-5 [0-0]	Leak, Lindelow [19]	Wood [26]	Smith [22]	4,184	2:06
Sept. 5	vs. Xavier [2]	W, 3-1 [21-25, 25-14, 25-22, 25-18]	1-5 [0-0]	Rodriguez [18]	Wood [20]	Smith [24]	2,129	2:10
Sept. 11	No. 20 Purdue [3]	L, 3-0 [25-10, 25-21, 25-17]	1-6 [0-0]	Leak [12]	Wood [14]	Wood [10]	1,440	1:22
Sept. 13	Miami (FL) [3]	L, 3-1 [25-23, 20-25, 25-20, 25-23]	1-7 [0-0]	Leak [21]	Wood [39]	Smith [21]	851	2:01
Sept. 18	vs. LIU Brooklyn [4]	W, 3-0 [25-18, 25-22, 25-11]	2-7 [0-0]	Leak [14]	Wood [26]	Wood [16]	1,371	1:24
Sept. 19	vs. CSUN [4]	W, 3-0 [25-21, 25-21, 31-29]	3-7 [0-0]	Leak [18]	Flory [19]	Smith [23]	3,267	1:35
Sept. 19	at New Mexico [4]	W, 3-2 [25-23, 25-20, 18-25, 23-25, 15-11]	4-7 [0-0]	Leak [12]	Wood [20]	Smith [25]	3,267	2:43
Sept. 23	Arkansas [SEC]	L, 3-2 [25-23, 26-28, 26-24, 20-25, 15-9]	4-8 [0-1]	Leak, Rodriguez [15]	Wood [30]	Lindelow, Smith [17]	1,391	2:47
Sept. 27	South Carolina [SEC]	W, 3-0 [25-19, 25-18, 25-19]	5-8 [1-1]	Tillis [14]	Wood [19]	Smith [16]	898	1:26
Oct. 2	at Georgia [SEC]	W, 3-2 [25-21, 19-25, 23-25, 25-18, 15-9]	6-8 [2-1]	Tillis [37]	Wood [30]	Smith [24]	1,553	2:26
Oct. 4	at Auburn [SEC]	L, 3-2 [22-25, 25-16, 25-22, 25-17, 15-6]	6-9 [2-2]	Tillis [20]	Wood [23]	Smith [30]	1,015	2:18
Oct. 7	Tennessee [SEC]	W, 3-1 [25-19, 26-25, 25-21, 26-24]	7-9 [3-2]	Rodriguez [15]	Wood [28]	Lindelow [16]	1,487	2:06
Oct. 16	Mississippi State [SEC]	W, 3-0 [25-17, 25-19, 25-22]	8-9 [4-2]	Leak, Rodriguez [13]	Wood [19]	Lindelow [13]	1,009	1:25
Oct. 18	Alabama [SEC]	L, 3-2 [18-25, 25-22, 22-25, 25-16, 15-4]	8-10 [4-3]	Tillis [19]	Wood [26]	Lindelow [18]	1,287	2:13
Oct. 21	at Texas A&M [SEC]	L, 3-0 [25-19, 25-22, 25-18]	8-11 [4-4]	Tillis [8]	Flory [15]	Lindelow [11]	1,556	1:29
Oct. 25	Auburn [SEC]	W, 3-2 [25-22, 19-25, 29-27, 31-33, 15-11]	9-11 [5-4]	Tillis [19]	Flory [28]	Smith [39]	1,232	2:41
Oct. 30	at Tennessee [SEC]	L, 3-0 [25-17, 25-18, 26-24]	9-12 [5-5]	Leak, Tillis [11]	Wood [15]	Smith [15]	678	1:41
Nov. 1	at No. 20 Kentucky [SEC]	L, 3-1 [25-18, 22-25, 25-12, 25-12]	9-13 [5-6]	Eugene, Tillis [11]	Wood [17]	Smith [16]	1,453	1:50
Nov. 8	Missouri [SEC]	L, 3-0 [25-14, 25-21, 25-19]	9-14 [5-7]	Ehrle, Kampen [7]	Flory [14]	Smith [19]	664	1:24
Nov. 11	at Arkansas [SEC]	L, 3-0 [25-18, 25-10, 25-19]	9-15 [5-8]	Tillis [12]	Wood [16]	Smith [11]	1,231	1:16
Nov. 15	at Ole Miss [SEC]	L, 3-1 [25-10, 25-22, 18-25, 25-23]	9-16 [5-9]	Tillis [19]	Wood [22]	Eugene [14]	544	1:54
Nov. 20	No. 14 Florida [SEC]	L, 3-0 [25-22, 25-20, 25-13]	9-17 [5-10]	Tillis, Welsh [9]	Flory [17]	Smith [20]	772	1:31
Nov. 22	No. 19 Kentucky [SEC]	L, 3-0 [25-21, 25-9, 27-25]	9-18 [5-11]	Tillis [17]	Flory, Wood [14]	Lindelow, Smith [10]	1,642	1:25
Nov. 25	at Mississippi State [SEC]	L, 3-0 [25-21, 26-24, 25-18]	9-19 [5-12]	Tillis [17]	Flory, Wood [9]	Smith [13]	431	1:32
Nov. 27	at Alabama [SEC]	L, 3-0 [25-13, 25-20, 25-14]	9-20 [5-13]	Tillis [13]	Wood [11]	Smith [10]	1,053	1:17

Home matches are bolded and played in Baton Rouge, La.; [1] American Campus Classic (Austin, Texas); [2] Bobcat Invitational (Athens, Ohio); [3] LSU Tournament (Baton Rouge, La.); [4] Days Inn & Suites Lobo Invitational (Albuquerque, N.M.); [SEC] Southeastern Conference Match.

KILLS LEADER (\$)

Gina Tillis	14
Cati Leak	12
Toni Rodriguez	4
Katie Lindelow	2
Mimi Eugene	1
Emily Ehrle	1
Katie Kampen	1
Brittany Welsh	1

DOUBLE-FIGURE KILLS

Cati Leak	15
Gina Tillis	15
Katie Lindelow	8
Toni Rodriguez	6
Mimi Eugene	5

20+ KILLS MATCHES

Gina Tillis	2
Cati Leak	1

ATTACKS LEADER (%)

Cati Leak	12
Gina Tillis	12
Katie Lindelow	2
Mimi Eugene	2
Toni Rodriguez	1

ASSISTS LEADER [#]

Cheyenne Wood	23
Lindsay Flory	7
Elly Ogle	1

40+ ASSISTS MATCHES

None	
------	--

DIGS LEADER (^)

Haley Smith	22
Katie Lindelow	6
Cheyenne Wood	2
Mimi Eugene	1

DOUBLE-FIGURE DIGS

Haley Smith	23
Katie Lindelow	14
Cati Leak	13
Cheyenne Wood	8
Mimi Eugene	5
Gina Tillis	4
Kelly Quinn	1
Katie Kampen	1

20 + DIGS

Haley Smith	10
Cati Leak	1
Cheyenne Wood	1

BLOCKS LEADER (!)

Olivia Beyer	11
Emily Ehrle	10
Gina Tillis	6
Tiara Gibson	4
Brittany Welsh	3
Lindsay Flory	3
Katie Lindelow	1
Elly Ogle	1

Cati Leak	1
Toni Rodriguez	1
Mimi Eugene	1

5+ BLOCKS MATCHES

Olivia Beyer	5
Emily Ehrle	4
Katie Lindelow	2
Tiara Gibson	2
Brittany Welsh	1
Gina Tillis	1
Toni Rodriguez	1

\$ = Ehrle-Kampen, Eugene-Tillis, Leak-Tillis, Tillis-Welsh, Leak-Lindelow have shared kills lead once, Leak-Rodriguez have shared kills lead twice.

% = Leak-Tillis have shared attacks lead three times

= Flory-Wood have shared assist lead once

^ = Lindelow-Smith have shared digs lead twice

! = Beyer-Tillis, Gibson-Tillis have shared blocks lead twice; Ehrle-Gibson, Ehrle-Flory, Ehrle-Flory-Tillis, Gibson-Ogle, Leak-Tillis, Beyer-Ehrle-Eugene, Beyer-Ehrle have shared blocks lead once.

2015 LSU RECORD WHEN ...

Overall	9-20
SEC	5-13
Non-Conference	4-7
Home	4-7
Away	2-10
Neutral	3-3

SEC Home	4-5
SEC Away	1-8
Non-Conference Home	0-2
Non-Conference Away	1-2
Non-Conference Neutral	3-3
Top 10 Opponents	0-1
Top 25 Opponents	0-5
Receiving Votes	0-3
Three-Set Matches	4-11
Four-Set Matches	2-5
Five-Set Matches	3-4
Win First Set	8-3
Lose First Set	1-17
Leading 2-0	5-1
Tied 1-1	4-5
Trailing 2-0	0-14
Leading 2-1	4-2
Trailing 2-1	1-7
Tied 2-2	3-4
August	0-3
September	5-5
October	4-4
November	0-8
December	0-0
Wednesday	1-4
Thursday	0-0
Friday	3-7
Saturday	3-2
Sunday	2-7
Day Matches	5-13
Night Matches	4-7
Hitting Below .200	2-17
Hitting .200-.249	6-3
Hitting .250-.299	1-0
Hitting Above .300	0-0

OVERALL STATISTICS

##	Name	SP	ATTACK			SET		SERVE			DIG		BLOCKING						
			K-E-TA	Pct	K/S	A	A/S	SA-SE	SA/S	RE	DIG	D/S	BS-BA-TB	B/S	BE	BHE	Pts.	PPS	
12	Gina Tillis	82	295-160-779	.173	3.60	7	0.09	8-46	0.10	9	132	1.61	4-30-34	0.41	5	0	322.0	3.93	
24	Cati Leak	83	261-98-893	.183	3.14	24	0.29	25-18	0.30	7	242	2.92	6-33-39	0.47	5	0	308.3	3.72	
25	Toni Rodriguez	55	136-63-399	.183	2.47	2	0.04	3-8	0.05	0	26	0.47	4-17-21	0.38	3	0	151.5	2.75	
7	Katie Lindelow	102	124-69-451	.122	1.22	29	0.28	14-14	0.14	18	275	2.70	3-16-19	0.19	5	2	149.0	1.46	
10	Mimi Eugene	69	125-114-515	.021	1.81	10	0.14	7-35	0.10	24	162	2.35	3-4-7	0.10	7	0	137.0	1.99	
2	Emily Ehrle	89	87-44-311	.138	0.98	3	0.03	7-16	0.08	0	35	0.39	14-45-59	0.66	11	0	130.5	1.47	
6	Tiara Gibson	66	68-25-170	.253	1.03	1	0.02	0-0	0.00	1	11	0.17	6-39-45	0.68	10	0	93.5	1.42	
8	Olivia Beyer	66	46-17-159	.182	0.70	2	0.03	4-14	0.08	0	21	0.32	14-52-66	1.00	10	2	91.0	1.38	
23	Cheyenne Wood	108	34-4-63	.476	0.31	569	5.27	15-18	0.17	1	208	1.93	0-1-1	0.01	5	23	52.5	0.49	
16	Lindsay Flory	98	30-9-87	.241	0.31	390	3.98	0-0	0.00	0	39	0.40	6-32-38	0.39	5	8	52.0	0.53	
21	Brittany Welsh	34	26-18-93	.086	0.76	2	0.06	0-0	0.00	1	5	0.15	5-16-21	0.62	3	0	39.0	1.15	
9	Katie Kampen	38	9-11-38	-.053	0.24	3	0.08	8-11	0.21	1	21	0.55	0-0-0	0.00	0	0	17.0	0.45	
5	Elly Ogle	10	7-1-16	.375	0.70	38	3.80	0-0	0.00	0	4	0.40	1-5-6	0.60	0	7	10.5	1.05	
15	Haley Smith	106	2-1-5	.200	0.02	86	0.81	13-27	0.12	23	469	4.42	0-0-0	0.00	0	0	15.0	0.14	
4	Kelly Quinn	54	0-1-2	-.500	0.00	6	0.11	3-4	0.06	9	48	0.89	0-0-0	0.00	0	0	3.0	0.06	
LSU			108	1250-635-3981	.154	11.57	1172	10.85	111	1.03	110	1698	15.72	66-290-211	1.95	69	42	1572.0	14.56
Opponents			108	1429-573-3891	.220	13.23	1343	12.44	110	1.02	111	1841	17.05	37-359-216.5	2.00	49	40	1755.5	16.25

SEC STATISTICS

##	Name	SP	ATTACK			SET		SERVE			DIG		BLOCKING					
			K-E-TA	Pct	K/S	A	A/S	SA-SE	SA/S	RE	DIG	D/S	BS-BA-TB	B/S	BE	BHE	Pts.	PPS
12	Gina Tillis	61	250-124-629	.200	4.10	6	0.10	6-38	0.10	9	104	1.70	4-22-26	0.43	5	0	271.0	4.44
24	Cati Leak	42	107-48-405	.146	2.55	16	0.38	10-10	0.24	3	113	2.69	3-17-20	0.48	4	0	128.5	3.06
10	Mimi Eugene	43	83-72-342	.032	1.93	7	0.16	5-24	0.12	17	95	2.21	3-2-5	0.12	6	0	92.0	2.14
25	Toni Rodriguez	31	80-29-215	.237	2.58	1	0.03	1-4	0.03	0	14	0.45	4-11-15	0.48	2	0	90.5	2.92
2	Emily Ehrle	64	74-33-253	.162	1.16	3	0.05	1-9	0.02	0	24	0.38	10-31-41	0.64	5	0	100.5	1.57
6	Tiara Gibson	38	37-10-89	.303	0.97	1	0.03	0-0	0.00	1	8	0.21	4-22-26	0.68	2	0	52.0	1.37
8	Olivia Beyer	51	35-12-127	.181	0.69	0	0.00	3-12	0.06	0	17	0.33	9-36-45	0.88	9	2	65.0	1.27
23	Cheyenne Wood	67	24-3-43	.488	0.36	340	5.07	12-6	0.18	1	110	1.64	0-0-0	0.00	3	11	36.0	0.54
7	Katie Lindelow	64	23-15-101	.079	0.36	26	0.41	6-7	0.09	10	170	2.66	1-4-5	0.08	3	2	32.0	0.50
21	Brittany Welsh	17	21-11-61	.164	1.24	1	0.06	0-0	0.00	0	2	0.12	4-2-6	0.35	0	0	26.0	1.53
16	Lindsay Flory	67	19-8-62	.177	0.28	275	4.10	0-0	0.00	0	18	0.27	3-21-24	0.36	1	5	32.5	0.49
9	Katie Kampen	34	9-11-38	-.053	0.26	3	0.09	6-12	0.18	0	20	0.59	0-0-0	0.00	0	0	15.0	0.44
15	Haley Smith	65	0-1-3	-.333	0.00	38	0.58	9-19	0.14	13	274	4.22	0-0-0	0.00	0	0	9.0	9.0
4	Kelly Quinn	20	0-1-2	-.500	0.00	1	0.05	2-2	0.10	4	11	0.55	0-0-0	0.00	0	0	2.0	0.10
LSU			762-378-2370	.162	11.37	718	10.72	61	0.91	69	980	14.63	45-168-129.0	1.93	40	20	942.0	14.21
Opponents			906-345-2332	.241	13.52	846	12.63	69	1.03	61	1066	15.91	21-233-137.5	2.05	34	24	1112.5	16.60

CATEGORY LEADERS

KILLS PER SET

Gina Tillis	3.60 [295]
Cati Leak	3.14 [261]
Toni Rodriguez	2.47 [136]
Mimi Eugene	1.81 [125]

TOTAL ATTACKS

Cati Leak	893
Gina Tillis	779
Mimi Eugene	515
Katie Lindelow	451

HITTING PERCENTAGE

Cati Leak	.183
Toni Rodriguez	.183
Gina Tillis	.173
Katie Lindelow	.122

ASSISTS PER SET

Cheyenne Wood	5.27 [569]
Lindsay Flory	3.98 [390]
Elly Ogle	3.80 [38]

ACES PER SET

Cati Leak	0.30 [25]
Cheyenne Wood	0.17 [18]
Katie Lindelow	0.15 [14]
Haley Smith	0.12 [13]

DIGS PER SET

Haley Smith	4.42 [469]
Katie Lindelow	2.70 [275]
Cati Leak	2.95 [242]
Cheyenne Wood	1.93 [208]

SOLO BLOCKS

Olivia Beyer	14
Emily Ehrle	14
Lindsay Flory	6
Cati Leak	6
Tiara Gibson	6

BLOCK ASSISTS

Olivia Beyer	52
Emily Ehrle	45
Tiara Gibson	39
Cati Leak	33

TOTAL BLOCKS PER SET

Olivia Beyer	66.0 [1.00]
Tiara Gibson	45.0 [0.68]
Emily Ehrle	59.0 [0.66]
Cati Leak	39.0 [0.48]

POINTS PER SET

Gina Tillis	3.93 [322]
Cati Leak	3.72 [308]
Toni Rodriguez	2.75 [151]
Katie Lindelow	1.56 [149]

DOUBLE-DOUBLES

Cati Leak	11
Cheyenne Wood	8
Katie Lindelow	6
Gina Tillis	4
Mimi Eugene	3

INDIVIDUAL

37, Gina Tillis, at Georgia [Oct. 2]
18, Cati Leak, vs. CSUN [Sept. 19]
21, Cati Leak, Miami [Sept. 13]
37, Gina Tillis, at Georgia [Oct. 2]
64, Gina Tillis, at Georgia [Oct. 2]
44, Cati Leak, Purdue [Sept. 11]
61, Katie Lindelow, vs. Michigan [Sept. 4]
64, Gina Tillis, at Georgia [Oct. 2]
486, Gina Tillis, Auburn [Oct. 25]
400, Cati Leak, vs. CSUN [Oct. 16]
327, Cati Leak, Miami [Sept. 13]
486, Gina Tillis, Auburn [Oct. 25]
39, Cheyenne Wood, Miami [Sept. 13]
26, Cheyenne Wood, vs. LIU Brooklyn [Sept. 18]
39, Cheyenne Wood, Miami [Sept. 13]
30, Cheyenne Wood, at Georgia [Oct. 2]
39, Haley Smith, Auburn [Oct. 25]
23, Haley Smith, vs. CSUN [Sept. 19]
24, Haley Smith, vs. Xavier [Sept. 5]
39, Haley Smith, Auburn [Oct. 25]
8, [3-5], Olivia Beyer, at Ole Miss [Nov. 15]
8, [2-6], Olivia Beyer, at New Mexico [Sept. 19]
7, Olivia Beyer, Mississippi State [Oct. 16]
8, Olivia Beyer, at Ole Miss [Nov. 15]
8, Olivia Beyer, at New Mexico [Sept. 19]
3, Cati Leak, Mississippi State [Oct. 16]
3, Emily Ehrle, vs. UC Irvine [Aug. 28]
3, Cati Leak, at New Mexico [Sept. 19]
3, Cati Leak, Mississippi State [Oct. 16]
3, Emily Ehrle, vs. UC Irvine [Aug. 28]
3, Cati Leak, at New Mexico [Sept. 19]

STAT

Kills
Kills (3 Sets)
Kills (4 Sets)
Kills (5 Sets)
Total Attacks
Total Attacks (3 Sets)
Total Attacks (4 Sets)
Total Attacks (5 Sets)
Hitting Percentage (Min. 12 Kills)
Hitting Percentage (3 Sets)
Hitting Percentage (4 Sets)
Hitting Percentage (5 Sets)
Assists
Assists (3 Sets)
Assists (4 Sets)
Assists (5 Sets)
Digs
Digs (3 Sets)
Digs (4 Sets)
Digs (5 Sets)
Blocks (BS-BA)
Blocks (3 Sets)
Blocks (4 Sets)
Blocks (5 Sets)
Service Aces
Service Aces (3 Sets)
Service Aces (4 Sets)
Service Aces (5 Sets)

TEAM

66, Auburn [Oct. 25]
44, vs. CSUN [Sept. 19]
57, Miami [Sept. 13]
66, Auburn, [Oct. 25]
207, Auburn [Oct. 25]
132, at Tennessee [Oct. 30]
191, vs. Michigan [Sept. 4]
207, Auburn [Oct. 25]
368, Mississippi State (Oct. 8)
244, vs. LIU Brooklyn [Sept. 18]
255, Tennessee [Oct. 7]
234, at Georgia [Oct. 2]
61, Auburn [Oct. 25]
42, LIU Brooklyn [Sept. 28]
55, Tennessee [Oct. 7]
61, Auburn [Oct. 25]
99, Auburn [Oct. 25]
59, vs LIU Brooklyn [Sept. 18]
99, vs. Michigan [Sept. 4]
99, vs. Auburn [Oct. 25]
14.0, Arkansas [Sept. 23]
11.0, vs. CSUN [Sept. 19]
11.0, Tennessee [Oct. 7]
14.0, Arkansas [Sept. 23]
7, vs. Rice [Aug. 29]
7, Tennessee [Oct. 7]
7, vs. Xavier [Sept. 5]
7, vs. Xavier [Sept. 5]
7, vs. Xavier [Sept. 5]
7, Tennessee [Oct. 7]
7, vs. Rice [Aug. 29]

MATCH-BY-MATCH (KILLS-ACES-DIGS-BLOCKS)

Opp.	Score	2 Ehrle	4 Quinn	5 Ogle	6 Gibson	7 Lindelow	8 Beyer	9 Kampen	10 Eugene	12 Tillis	15 Smith	16 Flory	21 Welsh	23 Wood	24 Leak	25 Rodriguez
vs. UCI	L, 1-3	4-3-3-3	0-0-4-0	1-0-2-1	6-0-1-3	9-0-8-2	DNP	DNP	4-0-1-1	11-0-2-0	0-0-12-0	0-0-1-2	DNP	0-2-5-0	15-1-11-1	DNP
vs. Rice	L, 2-3	DNP	0-0-0-0	3-0-1-2	3-0-1-3	11-1-17-1	DNP	DNP	DNP	14-2-13-4	0-1-21-0	DNP	0-0-1-6	2-1-4-0	16-2-15-3	0-0-1-0
at Texas	L, 0-3	DNP	0-0-1-0	0-0-0-0	4-0-0-2	12-0-8-3	DNP	DNP	11-1-10-0	0-0-1-0	1-1-16-0	0-0-1-0	0-0-0-2	1-0-5-0	5-1-9-1	1-0-0-0
at Ohio	L, 0-3	0-1-1-2	0-0-0-0	DNP	6-0-0-1	5-0-10-0	DNP	DNP	2-0-4-0	6-0-8-0	0-1-12-0	1-0-5-2	1-0-0-0	1-0-3-0	7-1-11-0	0-0-0-0
vs. Michigan	L, 1-3	1-0-2-1	0-0-1-0	DNP	1-0-0-0	19-0-13-0	DNP	DNP	2-0-19-0	DNP	1-0-22-0	3-0-6-0	3-0-2-3	1-0-12-0	19-2-20-2	5-0-2-1
vs. Xavier	W, 3-1	0-2-4-2	0-1-5-0	3-0-1-3	2-0-0-3	0-0-2-0	DNP	0-0-0-0	8-0-13-0	0-0-0-0	0-1-24-0	0-0-2-0	DNP	1-0-9-0	15-2-16-1	18-1-4-0
Purdue	L, 0-3	1-0-1-1	0-0-2-0	DNP	4-0-0-1	1-0-9-0	DNP	DNP	8-0-9-0	4-0-2-2	0-0-9-0	1-0-1-0	0-0-0-0	0-0-10-0	12-0-2-2	1-0-1-0
Miami	L, 3-1	DNP	0-0-4-0	DNP	4-0-0-3	12-2-10-2	1-2-2-4	DNP	DNP	0-0-0-0	0-0-21-0	0-0-0-3	1-0-0-2	3-1-11-1	21-1-10-1	15-0-4-0
vs. LIU	W, 3-0	DNP	0-0-6-0	DNP	1-0-1-3	12-2-10-1	2-0-1-5	0-1-1-0	0-0-3-0	3-0-0-1	0-0-10-0	1-0-3-2	0-0-0-2	1-1-16-0	14-0-8-2	9-0-0-2
vs. CSUN	W, 3-0	4-0-0-6	0-0-13-0	DNP	DNP	10-2-3-5	5-0-1-4	0-1-0-0	DNP	DNP	0-0-23-0	3-0-1-1	DNP	0-0-3-0	18-2-10-2	4-1-0-3
at NM	W, 3-2	3-0-0-3	0-0-1-0	DNP	DNP	10-1-15-0	3-0-0-8	DNP	7-1-8-1	7-0-2-1	0-0-25-0	2-0-1-4	DNP	0-1-20-0	12-3-17-4	3-0-0-0
ARK	L, 2-3	8-0-2-7	0-0-0-0	DNP	4-0-1-3	12-2-17-5	1-0-0-2	DNP	0-2-8-0	2-0-1-0	0-2-17-0	1-0-3-3	DNP	0-0-6-0	15-0-9-2	15-0-2-3
SC	W, 3-0	2-0-0-2	0-0-3-0	DNP	4-0-1-6	DNP	1-0-0-1	0-0-1-0	DNP	14-1-9-6	0-1-16-0	0-0-1-1	DNP	2-1-8-0	9-2-9-1	8-0-2-0
at UG	W, 3-2	2-0-0-1	0-0-0-0	DNP	1-0-0-5	2-0-7-0	1-1-0-3	0-0-0-0	0-0-0-0	37-1-19-2	0-0-24-0	0-0-0-2	DNP	3-2-13-0	5-1-17-2	9-0-1-3
at AU	L, 2-3	9-0-2-1	DNP	DNP	2-0-1-2	1-1-19-0	1-0-0-2	0-1-1-0	DNP	20-1-11-0	0-0-30-0	2-0-1-1	DNP	1-0-4-0	5-1-19-1	5-0-3-5
TENN	W, 3-1	4-0-0-5	DNP	DNP	4-0-0-2	0-0-16-0	2-0-0-2	0-1-0-0	DNP	13-2-10-1	0-2-7-0	2-0-0-1	DNP	2-2-5-0	14-0-12-3	15-0-1-3
MS	W, 3-0	2-0-0-3	DNP	DNP	DNP	0-0-13-0	3-0-1-7	0-2-0-0	DNP	9-0-4-2	0-0-5-0	1-0-0-3	DNP	0-0-4-0	13-3-5-3	13-0-0-1
UA	L, 2-3	4-1-4-3	DNP	DNP	1-0-0-1	0-0-18-0	3-0-0-1	0-0-0-0	DNP	19-0-5-3	0-0-9-0	0-0-1-1	DNP	2-1-2-0	11-1-13-1	15-0-3-0
at TAMU	L, 3-0	7-0-1-3	0-0-3-0	DNP	3-0-1-2	0-0-11-0	0-0-1-2	0-0-0-0	4-1-5-1	8-0-2-0	0-1-4-0	0-0-0-1	DNP	2-0-8-0	7-1-1-3	0-1-2-0
AU	W, 3-2	8-0-3-5	0-0-0-0	DNP	DNP	1-0-14-0	2-0-1-6	0-0-1-0	16-0-14-0	19-0-0-4	0-1-39-0	3-0-1-2	DNP	0-0-9-0	17-1-17-3	DNP
at TENN	L, 0-3	3-0-2-2	0-0-0-0	DNP	0-0-0-1	1-0-0-0	3-0-1-1	DNP	6-0-9-0	11-1-9-2	0-0-15-0	0-0-1-2	DNP	0-0-10-0	11-0-11-1	DNP
at UK	L, 1-3	4-0-2-0	DNP	DNP	8-0-0-0	1-1-5-0	5-0-1-1	0-0-1-0	11-1-6-0	11-0-5-1	0-0-16-0	0-0-0-0	DNP	1-0-10-0	DNP	DNP
MIZ	L, 0-3	7-0-3-0	DNP	DNP	1-0-2-0	2-1-7-0	2-0-1-0	7-0-12-0	6-1-8-0	DNP	0-0-19-0	2-0-5-2	4-0-0-4	1-2-0-0	DNP	DNP
at AR	L, 0-3	4-0-0-1	DNP	DNP	2-0-1-1	0-1-4-0	3-0-1-2	2-0-3-0	4-0-5-0	12-0-6-1	0-0-11-0	1-0-2-0	0-0-0-0	2-1-3-0	DNP	DNP
at OM	L, 1-3	3-0-2-3	DNP	DNP	3-0-0-0	0-0-7-0	4-0-2-8	0-1-0-0	11-0-14-1	19-0-7-1	0-1-9-0	2-0-1-2	3-0-1-0	3-0-7-0	DNP	DNP
UF	L, 0-3	4-0-1-1	0-0-0-0	DNP	DNP	1-0-7-0	4-1-2-2	0-1-0-0	5-0-9-0	9-0-5-2	0-1-20-0	1-0-0-0	9-0-0-0	1-0-4-0	DNP	DNP
UK	L, 0-3	1-0-0-0	0-2-2-0	DNP	1-0-0-1	1-0-10-0	0-0-1-1	0-0-0-0	10-0-4-0	17-0-6-1	0-0-10-0	0-0-1-2	3-0-1-1	1-0-8-0	0-0-0-0	DNP
at MS	L, 0-3	1-0-1-2	0-0-2-0	DNP	2-0-1-1	0-0-7-0	0-1-3-2	0-0-0-0	5-0-9-2	17-0-4-0	0-0-13-0	3-0-0-0	0-0-0-0	2-2-5-0	DNP	DNP
at UA	L, 0-3	1-0-1-2	0-0-1-0	DNP	1-0-0-1	1-0-8-0	0-0-2-2	0-0-1-0	5-0-4-1	13-0-1-0	0-0-10-0	1-0-1-1	2-0-0-1	1-1-4-0	DNP	DNP

2015 Honors SEC & NCAA Rankings

KHOURTNI FEARS

2015 SEC Fall Academic Honor Roll

TIARA GIBSON

2015 SEC Fall Academic Honor Roll

CATI LEAK

2015 Bobcat Invitational All-Tournament Team

2015 Days Inn & Suites Lobo Invitational All-Tournament Team

2015 SEC Fall Academic Honor Roll

KATIE LINDELOW

2015 Days Inn & Suites Lobo Invitational All-Tournament Team

2015 SEC Community Service Team

2015 SEC Fall Academic Honor Roll

KELLY QUINN

2015 SEC Fall Academic Honor Roll

TONI RODRIGUEZ

2015 SEC Fall Academic Honor Roll

HALEY SMITH

2015 Days Inn & Suites Lobo Invitational MVP

2015 Days Inn & Suites Lobo Invitational All-Tournament Team

2015 SEC Co-Defensive Player of the Week [9/21]

GINA TILLIS

2015 SEC Offensive Player of the Week [10/05]

2015 SEC Fall Academic Honor Roll

CHEYENNE WOOD

2015 LSU Classic All-Tournament Team

2015 SEC Fall Academic Honor Roll

LSU SEC & NCAA RANKINGS

TEAM - ALL MATCHES

Hitting Percentage	.154	12th
Opponent Hitting Percentage	.220	11th
Assists Per Set	10.85	12th
Kills Per Set	11.57	12th
Blocks Per Set	1.95	11th
Service Aces Per Set	1.03	10th
Digs Per Set	15.72	1st

INDIVIDUAL - ALL MATCHES

Gina Tillis	Kills Per Set	3.60	5th
Cati Leak	Service Aces Per Set	0.30	7th
Olivia Beyer	Blocks Per Set	1.00	11th
Haley Smith	Digs Per Set	4.42	3rd
Gina Tillis	Points Per Set	3.93	9th
Cati Leak	Points Per Set	3.72	11th

TEAM - SEC MATCHES ONLY

Hitting Percentage	.162	12th
Opponent Hitting Percentage	.241	10th
Assists Per Set	10.72	12th
Kills Per Set	11.37	12th
Blocks Per Set	1.93	11th
Service Aces Per Set	0.91	9th
Digs Per Set	14.63	3rd

INDIVIDUAL - SEC MATCHES ONLY

Gina Tillis	Kills Per Set	4.10	3rd
Haley Smith	Digs Per Set	4.22	6th
Gina Tillis	Points Per Set	4.44	5th

LSU IN THE NCAA RANKINGS - TOP 100

Digs Per Set	1	5.72	95th
Team Attacks Per Set		36.86	54th

INDIVIDUAL

Cati Leak	Attacks Per Set	10.76	69th
-----------	-----------------	-------	------



2015 SEC STANDINGS

TEAM	SEC	PCT.	ALL	PCT.
Texas A&M! [^]	16-2	.889	24-7	.774
Missouri [^]	14-4	.778	27-6	.818
Kentucky [^]	14-4	.778	21-10	.677
Florida [^]	13-5	.722	25-7	.781
Alabama	11-7	.611	17-15	.531
Auburn	10-8	.556	18-12	.600
Ole Miss	8-10	.444	22-11	.667
Tennessee	7-11	.389	21-12	.636
Arkansas	7-11	.389	17-13	.567
Mississippi State	6-12	.333	17-15	.531
South Carolina	6-12	.333	13-18	.419
LSU	5-13	.278	9-20	.310
Georgia	0-18	.000	5-25	.167

! - SEC CHAMPION | ^ = NCAA TOURNAMENT

AL SEC AWARDS

Player of the Year:	Stephanie Aiple, Texas A&M
Libero of the Year:	Ashley Dusek, Kentucky
Freshman of the Year:	Alyssa Munlyn, Missouri
Scholar-Athlete of the Year:	Stephanie Campbell, Auburn
Coach of the Year:	Laurie Corbelli, Texas A&M

ALL-SEC TEAM

Kat Hudson, Alabama
Kristal Rivers, Alabama
Pilar Victoria, Arkansas
Rhamat Alhassan, Florida
Simone Antwi, Florida
Mackenzie Dagostino, Florida
Alex Holston, Florida
Ziva Recek, Florida
Morgan Bergren, Kentucky
Kaz Brown, Kentucky
Ashley Dusek, Kentucky
Nakeyta Clair, Ole Miss
Carley Kan, Missouri
Kira Larson, Missouri
Alyssa Munlyn, Missouri
Stephanie Aiple, Texas A&M
Jazzmin Babers, Texas A&M
Shelby Sullivan, Texas A&M

ALL-SEC FRESHMAN TEAM

Okiana Valle, Arkansas
Brenna McIlroy, Auburn
Brooke Morgan, Kentucky
Kathryn Cather, Ole Miss
Alyssa Munlyn, Missouri
Aubrey Ezell, South Carolina
Erica Treiber, Tennessee

SEC PLAYER OF THE WEEK

WEEK	PLAYER
1 Aug. 31	Nakeyta Clair, Ole Miss
2 Sept. 8	Rhamat Alhassan, Florida
3 Sept. 14	Carley Kan, Missouri
4 Sept. 21	Okiana Valle, Arkansas
5 Sept. 28	Pilar Victoria, Arkansas
6 Oct. 5	Jazzmin Babers, Texas A&M
7 Oct. 12	Morgan Bergren, Kentucky
8 Oct. 19	Ashley Dusek, Kentucky
9 Oct. 26	Kaz Brown, Kentucky
10 Nov. 2	Stephanie Aiple, Texas A&M
11 Nov. 9	Jazzmin Babers, Texas A&M
12 Nov. 16	Alex Holston, Florida
13 Nov. 23	Jazzmin Babers, Texas A&M
14 Nov. 30	Stephanie Aiple, Texas A&M

SEC OFFENSIVE PLAYER OF THE WEEK

WEEK	PLAYER
1 Aug. 31	Nakeyta Clair, Ole Miss
2 Sept. 8	Rhamat Alhassan, Florida
3 Sept. 14	Carley Kan, Missouri
4 Sept. 21	Ty Laporte, Ole Miss
	Carley Kan, Missouri
5 Sept. 28	Pilar Victoria, Arkansas
6 Oct. 5	Gina Tillis, LSU
7 Oct. 12	Carli Snyder, Florida
8 Oct. 19	Shelby Sullivan, Texas A&M
9 Oct. 26	Kiara McGee, Texas A&M
10 Nov. 2	Pilar Victoria, Arkansas
11 Nov. 9	Kat Hutson, Alabama
12 Nov. 16	Alex Holston, Florida
13 Nov. 23	Kat Hutson, Alabama
14 Nov. 30	Alex Warren, Mississippi State

SEC DEFENSIVE PLAYER OF THE WEEK

WEEK	PLAYER
1 Aug. 31	Rhamat Alhassan, Florida
2 Sept. 8	Jazzmin Babers, Texas A&M
3 Sept. 14	Raina Hembry, Tennessee
4 Sept. 21	Kaz Brown, Kentucky
	& Haley Smith, LSU
5 Sept. 28	Jesse Early, Auburn
	& Ashley Dusek, Kentucky
6 Oct. 5	Jazzmin Babers, Texas A&M
7 Oct. 12	Kristen Brashear, Ole Miss
8 Oct. 19	Ashley Dusek, Kentucky
9 Oct. 26	Kaz Brown, Kentucky
10 Nov. 2	Shelby Sullivan, Texas A&M
11 Nov. 9	Jazzmin Babers, Texas A&M
12 Nov. 16	Alexa Ethridge, Missouri
13 Nov. 23	Jazzmin Babers, Texas A&M
14 Nov. 30	Ashley Dusek, Kentucky

SEC SETTER OF THE WEEK

WEEK	PLAYER
1 Aug. 31	Aubrey Edie, Ole Miss
2 Sept. 8	Mackenzie Dagostino, Florida
3 Sept. 14	Adrien Wohlschlaeger, Arkansas
4 Sept. 21	Aubrey Ezell, South Carolina
5 Sept. 28	Adrien Wohlschlaeger, Arkansas
6 Oct. 5	Aubrey Ezell, South Carolina
7 Oct. 12	Morgan Bergren, Kentucky
8 Oct. 19	Stephanie Aiple, Texas A&M
9 Oct. 26	Stephanie Aiple, Texas A&M
10 Nov. 2	Stephanie Aiple, Texas A&M
11 Nov. 9	Sierra Wilson, Alabama
	& Stephanie Aiple, Texas A&M
12 Nov. 16	Mackenzie Dagostino, Florida
13 Nov. 23	Sierra Wilson, Alabama
	& Stephanie Aiple, Texas A&M
14 Nov. 30	Stephanie Aiple, Texas A&M

SEC FRESHMAN OF THE WEEK

WEEK	PLAYER
1 Aug. 31	Brenna McIlroy, Auburn
2 Sept. 8	Erica Treiber, Tennessee
3 Sept. 14	Brenna McIlroy, Auburn
4 Sept. 21	Okiana Valle, Arkansas
5 Sept. 28	Brooke Morgan, Kentucky
6 Oct. 5	Erica Treiber, Tennessee
7 Oct. 12	Brooke Morgan, Kentucky
8 Oct. 19	Aubrey Ezell, South Carolina
9 Oct. 26	Booke Morgan, Kentucky
10 Nov. 2	Alyssa Munlyn, Missouri
11 Nov. 9	Brenna McIlroy, Auburn
12 Nov. 16	Alyssa Munlyn, Missouri
13 Nov. 23	Alyssa Munlyn, Missouri
14 Nov. 30	Alyssa Munlyn, Missouri

Postseason History



1986 • RECORD: 35-9

**SEC Champions • SEC Tournament Champions
NCAA Quarterfinalist**

A year after falling to Georgia in the SEC Tournament finals, LSU exacted its revenge on the Bulldogs to qualify for its first of six NCAA Tournament's under Scott Luster.

The Tigers outlasted Arizona in five games during the opening round as Detra Brown (19 kills, 13 digs), Alice Card (10 kills, 18 digs), Simone DePaula (33 assists, 15 digs), Wendy Stammer (21 kills, 13 digs) and Lisa Smith (12 digs and 13 blocks) all posted double-doubles.

LSU made a run toward the Final Four sweeping Texas-Arlington before falling to host Texas in the South Regional final.



1987 • RECORD: 25-11

SEC Runner-Up

Along the way to its second-straight NCAA Tournament appearance, LSU knocked off No. 10 Texas at the Maravich Center in five sets behind a 22-kill, 22-dig performance from Monica Freitas.

The Tigers fell to SEC rival Florida for the second time in 13 days. LSU put up a valiant effort before they ran out of gas in the fifth set. Lisa Smith slapped 18 kills on a .469 hitting percentage.



1989 • RECORD: 30-8

**SEC Champions • SEC Tournament Champions
NCAA Round of 16**

LSU returned to the NCAA Tournament after a one-year absence and turned the tables on Houston coming back from a 2-1 hole. Nyla Shepherd led the comeback and racked up 21 kills on a .354 hitting clip.

The Tigers headed to Austin, Texas where Texas-Arlington rallied from a two-game hole to stun LSU. Five players knocked double-figure kills for the Tigers, highlighted by 23 and 22 kills from Monique Adams and Shepherd.



1990 • RECORD: 34-7

**SEC Champions • SEC Tournament Champions
NCAA Final Four**

Coming off its second undefeated conference championship in as many seasons, LSU cruised past Louisville behind a .337 team hitting percentage in the first round of the NCAA Tournament at the Maravich Center.

The Tigers dismissed Texas Tech 3-0 in round two as Daniela Reis set a balanced attack that featured 15 kills from Nyla Shepherd, 12 kills from Monique Adams and 10 kills from Julie Stempel.

LSU had its 1986 season end one step shy of the Final Four at Texas and were swept by the Longhorns during the 1990 regular season in Austin. Down 2-0 to the host Longhorns, LSU mounted a rally behind Adams, Shepherd and Stempel.

The trio combined for 74 of the Tigers' 91 kills and posted double-doubles as LSU fought back for a 8-15, 4-15, 15-10, 15-11, 17-15 triumph to advance to the program's first Final Four.

The Tigers fell to eventual national champion UCLA, 3-0, in the national semifinals, but the future was bright as Adams, Shepherd and Stempel would return for their senior seasons in 1991.



1991 • RECORD: 35-2

**SEC Champions • SEC Tournament Champions
NCAA Final Four**

LSU fired out to a 12-0 record to start the 1991 season highlighted by wins over No. 11 New Mexico and No. 17 Texas before being upended at Florida to open SEC play.

The Tigers bounced back in a big way reeling off 20 consecutive victories en route to its third consecutive SEC regular season and tournament championships.

Only losing 12 games during the season, LSU entered the NCAA Tournament as a favorite to return to the Final Four and the Tigers did not disappoint shutting down Houston in the first round to advance to the South Regional, which the Tigers hosted.

After sweeping Texas Tech, LSU faced off with Florida for the fourth time in '91. Monique Adams and Daniela Reis set a program-high single-game mark. Adams cranked 43 kills on an amazing .507 hitting percentage, while Reis dished out 82 assists. Angie Miller (10 kills, 29 digs), Luciana Reis (12 kills, 22 digs) and Julie Stempel (11 kills, 12 digs) also tacked on double-doubles as LSU punched its second-straight ticket to the Final Four.

LSU dropped a hard-fought, four-game duel with Long Beach State in the national semifinals. Until Florida in 2002, the 1991 Tigers were the only SEC squad to win a game in the Final Four.



1992 • RECORD: 26-9

SEC Runner-Up • SEC Tournament Runner-Up

LSU qualified for its fourth-consecutive NCAA Tournament appearance as the SEC regular season and tournament runner-up. The Tigers traveled to Lubbock, Texas for its NCAA First Round tilt and swept the Red Raiders for the third-straight season.

Angie Miller and Tess Sulatycki powered home a combined 29 kills on 49 swings for a .469 hitting percentage, while Daniela Reis (47 assists, 13 digs) and Luciana Reis (10 kills, 17 digs) chipped in double-doubles.

Texas edged LSU in four games at the South Regional in Gainesville, Fla., ending the Tigers hopes of a third-straight Final Four appearance.



1993 • RECORD: 21-16

NIVC Champions

LSU had its string of four consecutive NCAA Tournaments come to a close as 11 of the squad's 16 setbacks came against Top-20 opponents in 1993. Despite being left out of the big dance, the Tigers showed why they deserved a bid by rolling to the NIVC Championship.

LSU dropped just three games over a six-match span. Luciana Santana earned Tournament MVP honors after racking up three double-doubles and passing out 14.0 assists per game. Tiffany Miller and Luciana Reis also picked up All-Tournament accolades as the Tigers defeated Baylor in the NIVC Finals.



2005 • RECORD: 21-8

SEC Western Division Co-Champions

LSU returned to the NCAA Tournament for the first time since 1992 overcoming having to play a majority of the season on the road in the aftermath of Hurricanes Katrina and Rita.

The Tigers played their first 17 matches on the road and traveled 9,751 total miles over the 46-day period.

LSU shared the SEC Western Division title after wins during eight of its last 10 matches, and put forth a gutsy effort before losing to Texas in the first round of the NCAA's.



2006 • RECORD: 26-6

SEC Western Division Champions

LSU made it back-to-back NCAA Tournament appearances after winning the SEC Western Division outright. Daniela Romero and Marina Skender notched All-SEC First-Team selections.

The Tigers spent a majority of 2006 inside the Top 15, but were forced to travel to the west coast for a first-round match-up against California, another Top 16 team that failed to garner a national seed.



LSU won game one before the Golden Bears fired back to win the next three games limiting the Tigers to a .156 hitting percentage. Marina Skender and Kyna Washington popped 12 kills each.

2007 • RECORD: 25-8

SEC Western Division Champions

LSU ran away with its third-straight SEC Western Division crown and NCAA Tournament appearance after a 15-2 start. Lauren DeGirolamo and Kyna Washington were All-SEC First-Team picks.

By storming back from a 2-1 hole against No. 14 New Mexico State in the first round, LSU ended a 15-year winless draught in the NCAA's.



Brittney Johnson set a balanced attack fueling Angela Bensend, Marina Skender and Washington to double-figure kills. The Tigers fell at No. 4 Texas during the NCAA Second Round.

2008 • RECORD: 18-10

SEC Western Division Champions

The Tigers connected four NCAA Tournament appearances for the first time since 1989-92 overcoming a string of injuries as Elena Martinez won her second-straight SEC Defensive Player of the Year.

After splitting its first 14 SEC matches, LSU reeled off six-straight wins to conclude the regular season and claimed another SEC West crown. Brittnee Cooper picked up All-SEC First-Team honors.

LSU battled No. 14 UCLA to four sets in the NCAA opening round.



2009 • RECORD: 25-7

SEC Champions • SEC Western Division Champions

Not only did LSU capture its fifth-straight SEC Western Division crown, the Tigers ended Florida's 18-year stay at the top of the conference. LSU snapped a 26-match losing streak to the Gators and swept the season series for the first time since 1991.

LSU played host to its first NCAA Regional at the Maravich Center since 1991. The Tigers dismissed



Tulane 3-0 but dropped a 3-2 epic decision to Texas A&M in the second round.

2010 • RECORD: 25-5

SEC Western Division Champions

LSU swept through the non-conference slate en route to a program-best 13-0 start. The Tigers also collected their sixth-straight SEC Western Division title.

Angela Bensend and Desiree Elliott raced their way to All-SEC First-Team selections, while Elliott



also secured the SEC's Freshman of the Year award.

LSU earned a national seed for the second-consecutive season, but was shipped to Norman, Okla. for the NCAA's. The Tigers dropped a 3-0 decision to No. 22 Tulsa in the opening round.

2013 • RECORD: 19-13

The LSU volleyball team made it back to the NCAA Tournament for the first time since the 2010 season, winning its first-round game for the first time since 2009, capping a season that began with the squad winning 13 of its first 16 matches

LSU earned an at-large bid into the NCAA Tournament and was sent to Seattle in a regional with



national seed Washington, Alabama State and Michigan. LSU defeated the Wolverines in a thrilling comeback win, rallying from a two-set deficit to take the final three. The Tigers eventually fell to No. 3-seeded Washington in four sets.

2014 • RECORD: 20-9

The Tigers qualified for the 2014 NCAA tournament, its second-straight berth, using an 11-game

TEAM POSTSEASON MATCH RECORDS

KILLS

99	Florida	12/14/91
91	Texas	12/08/90
89	Texas-Arlington	12/08/89
80	Houston	12/01/89
79	Long Beach State	12/12/91
77	Utah	12/05/93
73	Texas A&M	12/05/09
73	Georgia Tech	12/03/93
71	Kansas	12/04/93
69	Arizona	12/06/86

ATTEMPTS

227	Texas	12/08/90
220	Texas-Arlington	12/08/89
213	Florida	12/14/91
197	Long Beach State	12/12/91
195	Utah	12/05/93
193	New Mexico State	11/30/07
189	Houston	12/01/89
184	Michigan	12/06/13
169	Kansas	12/04/93
168	Oregon	12/05/14
167	Arizona	12/06/86

HITTING PERCENTAGE

.378	Texas Tech	12/05/92
.351	Tulane	12/04/09
.337	Louisville	12/01/90
.333	Florida	12/14/91
.325	Texas A&M	12/05/09
.319	Houston	12/05/91
.310	Texas Tech	12/13/91

ASSISTS

87	Florida	12/14/91
81	Texas-Arlington	12/08/89
80	Texas	12/08/90
75	Long Beach State	12/12/91
70	Texas A&M	12/05/09

DIGS

107	Florida	12/14/91
106	Texas	12/08/90
90	Utah	12/05/93
87	Arizona	12/06/86
87	Kansas	12/04/93
82	Michigan	12/06/13
78	Baylor	12/05/93
78	Texas-Arlington	12/08/89

BLOCKS

26	Kansas	12/04/93
22	Arizona	12/06/86
21	Houston	12/01/89
16	Texas A&M	12/05/09
16	Utah	12/05/93
15	New Mexico State	11/30/07
15	Long Beach State	12/12/91

ACES

13	Houston	12/01/89
12	Florida	12/04/87
11	Florida	12/14/91
10	New Mexico State	11/30/07



NCAA TOURNAMENT

OVERALL RECORD: 14-14 (.500)
BEST FINISH: FINAL FOUR (1990 & 1991)

1986

FIRST ROUND - BATON ROUGE, LA.

defeated Arizona 15-12, 5-15, 15-12, 12-15, 15-9

SOUTH REGIONAL - AUSTIN, TEXAS

defeated Texas-Arlington 15-7, 15-5, 15-9
lost to Texas 3-15, 11-15, 13-15

1987

FIRST ROUND - GAINESVILLE, FLA.

lost to Florida 10-15, 15-7, 10-15, 15-10, 10-15

1989

FIRST ROUND - BATON ROUGE, LA.

defeated Houston 13-15, 15-12, 8-15, 15-7, 15-3

SOUTH REGIONAL - AUSTIN, TEXAS

lost to Texas-Arlington 15-13, 15-11, 11-15, 13-15, 5-15

1990

FIRST ROUND - BATON ROUGE, LA.

defeated Louisville 15-9, 15-1, 15-7

SOUTH REGIONAL - AUSTIN, TEXAS

defeated Texas Tech 15-11, 15-12, 15-5
defeated Texas 8-15, 4-15, 15-10, 15-11, 17-15

FINAL FOUR - COLLEGE PARK, MD.

lost to UCLA 13-15, 10-15, 6-15

1991

FIRST ROUND - BATON ROUGE, LA.

defeated Houston 15-5, 15-5, 16-14

SOUTH REGIONAL - BATON ROUGE, LA.

defeated Texas Tech 15-6, 15-7, 15-10
defeated Florida 15-10, 15-10, 12-15, 15-13

FINAL FOUR - LOS ANGELES, CALIF.

lost to Long Beach State 13-15, 15-6, 10-15, 13-15

1992

FIRST ROUND - LUBBOCK, TEXAS

defeated Texas Tech 15-7, 15-8, 15-5

SOUTH REGIONAL - GAINESVILLE, FLA.

lost to Texas 9-15, 15-13, 12-15, 4-15

2005

FIRST ROUND - AUSTIN, TEXAS

lost to Texas 19-30, 28-30, 26-30

2006

FIRST ROUND - SAN LUIS OBISPO, CALIF.

lost to California 30-25, 23-30, 17-30, 16-30

2007

FIRST ROUND - AUSTIN, TEXAS

defeated New Mexico State 30-25, 21-30, 21-30, 30-27, 15-13
lost to Texas 21-30, 22-30, 23-30

2008

FIRST ROUND - LOS ANGELES, CALIF.

lost to UCLA 19-25, 25-22, 20-25, 20-25

2009

FIRST ROUND - BATON ROUGE, LA.

defeated Tulane 25-15, 25-12, 25-15
lost to Texas A&M 25-18, 24-26, 25-23, 23-25, 10-15

2010

FIRST ROUND - NORMAN, OKLA.

lost to Tulsa 20-25, 15-25, 18-25

2013

FIRST ROUND - SEATTLE, WASH.

defeated Michigan 23-25, 9-25, 25-14, 25-19, 15-10
lost to Washington 25-17, 18-25, 21-25, 19-25

2014

FIRST ROUND - EUGENE, ORE.

defeated Oklahoma 25-14, 25-23, 25-22
lost to Oregon 25-22, 21-25, 25-20, 25-20

INDIVIDUAL POSTSEASON MATCH RECORDS

KILLS

43	Monique Adams	Florida	12/14/91
30	Monique Adams	Texas	12/08/90
28	Brittnee Cooper	Texas A&M	12/05/09
26	Angie Miller	Long Beach State	12/12/91
25	Nyla Shepherd	Texas	12/08/90
23	Monique Adams	Texas-Arlington	12/08/89
22	Cati Leak	Michigan	12/06/13
22	Monique Adams	UCLA	12/12/90
22	Nyla Shepherd	Texas-Arlington	12/08/89
21	Tiffany Miller	Kansas	12/04/93
21	Nyla Shepherd	Houston	12/01/89
21	Wendy Stammer	Arizona	12/06/86

TOTAL ATTEMPTS

73	Monique Adams	Florida	12/14/91
66	Nyla Shepherd	Texas	12/08/90
60	Monique Adams	Texas	12/08/90
60	Cati Leak	Michigan	12/06/13
58	Kyna Washington	New Mexico State	11/30/07
55	Marina Skender	Texas A&M	12/05/09
51	Luciana Reis	Utah	12/05/93
51	Monique Adams	Long Beach State	12/12/91
51	Nyla Shepherd	Texas-Arlington	12/08/89
49	Monique Adams	UCLA	12/12/90
48	Nyla Shepherd	Long Beach State	12/12/91
48	Nyla Shepherd	Houston	12/01/89

HITTING PERCENTAGE (MIN. 15 KILLS)

.700	Brittnee Cooper	Texas A&M (28-0/40)	12/05/09
.678	Tiffany Miller	Kansas (21-0/31)	12/04/93
.507	Monique Adams	Florida (43-6/73)	12/14/91
.483	Nyla Shepherd	Texas Tech (15-1/29)	12/07/90
.480	Angie Miller	Texas Tech (17-5/25)	12/05/92
.469	Lisa Smith	Florida (18-3/32)	12/04/87
.438	Julie Stempel	Houston (16-2/32)	12/01/89

ASSISTS

82	Daniela Reis	Florida	12/14/91
75	Daniela Reis	Texas	12/08/90
75	Daniela Reis	Texas-Arlington	12/08/89
67	Daniela Reis	Long Beach State	12/12/91
66	Daniela Reis	Houston	12/01/89
64	Sam Dabbs	Texas A&M	12/05/09
62	Luciana Santana	Kansas	12/04/93
62	Luciana Santana	Georgia Tech	12/03/93

DIGS

31	Elena Martinez	UCLA	12/05/08
31	Luciana Reis	Kansas	12/04/93
29	Angie Miller	Florida	12/14/91
29	Haley Smith	Michigan	12/06/13
25	Elena Martinez	New Mexico State	11/30/07
25	Luciana Reis	Georgia Tech	12/03/93
25	Haley Smith	Washington	12/07/13

BLOCKS

19	Tiffany Miller	Kansas	12/04/93
13	Lisa Smith	Arizona	12/06/86
11	Julie Stempel	Houston	12/01/89
10	Angie Miller	Long Beach State	12/12/91

ACES

4	Marina Skender	New Mexico State	11/30/07
4	Luciana Santana	Kansas	12/04/93
4	Julie Stempel	Texas Tech	12/13/91
4	Monica Freitas	Florida	12/04/87
4	Fran Lupo	Florida	12/04/87

**MONIQUE ADAMS**

- 1991 AVCA (First Team)
- 1991 VM Asics/Tiger (First Team)
- 1990 AVCA (First Team)
- 1990 VM Asics/Tiger (First Team)

**BRITTNEE COOPER**

- 2009 AVCA (First Team)
- 2009 VM Asics/Tiger (Second Team)
- 2008 AVCA (Honorable Mention)

**SAM DABBS**

- 2009 AVCA (Honorable Mention)

**LAUREN DEGIROLAMO**

- 2007 AVCA (Honorable Mention)

**IVANA KUZMIC**

- 2005 AVCA (Honorable Mention)

**ELENA MARTINEZ**

- 2007 AVCA (Honorable Mention)
- 2008 AVCA (Honorable Mention)

**ANGIE MILLER**

- 1992 AVCA (First Team)
- 1991 AVCA (Second Team)
- 1991 VM Asics/Tiger (Second Team)

**DANIELA ROMERO**

- 2006 AVCA (Honorable Mention)

**DANIELA REIS**

- 2013 LSU Athletics Hall of Fame
- 1992 AVCA (Second Team)
- 1991 AVCA (Second Team)
- 1990 VM Asics/Tiger (Honorable Mention)

**MARINA SKENDER**

- 2009 AVCA (Honorable Mention)

**NYIA SHEPHERD**

- 1989 Asics/Tiger (Honorable Mention)

**WENDY STAMMER**

- 1986 AVCA/Russell Athletic (Second Team)
- 1986 Volleyball Monthly (Second Team)

NCAA FINAL FOUR TEAM

1991	Angie Miller
1990	Monique Adams

NCAA ALL-SOUTH REGIONAL

1991	Monique Adams Angie Miller Daniela Reis
1990	Monique Adams Daniela Reis Nyla Shepherd
1989	Monique Adams

NIVC TOURNAMENT MVP

1993	Luciana Santana
------	-----------------

NIVC ALL-TOURNAMENT TEAM

1993	Tiffany Miller Luciana Reis Luciana Santana
------	---

AVCA SOUTH COACH OF THE YEAR

2009	Fran Flory
1988	Scott Luster

AVCA SOUTH REGION FIRST TEAM

2014	Briana Holman
2013	Briana Holman
2009	Brittnee Cooper
2009	Marina Skender
2008	Brittnee Cooper Elena Martinez
2007	Lauren DeGirolamo Elena Martinez
2006	Daniela Romero
2005	Ivana Kuzmic
1992	Angie Miller Daniela Reis
1991	Monique Adams Angie Miller Daniela Reis
1990	Monique Adams Daniela Reis Nyla Shepherd
1986	Detra Brown Lisa Smith Wendy Stammer

AVCA SOUTH REGION THIRD TEAM

1993	Venessa Hackett Luciana Reis
------	---------------------------------

AVCA ALL-SOUTH HONORABLE MENTION

2011	Meghan Mannari
2010	Michele Williams Brittney Johnson
2009	Sam Dabbs
2004	Ivana Kuzmic
2002	Jennifer Hampton

AVCA SOUTH REGION FRESHMAN OF THE YEAR

2013	Briana Holman
------	---------------

AVCA ALL-DISTRICT IV

1999	Kelly Thompson
------	----------------

AVCA NATIONAL PLAYER OF THE WEEK

2009	Sam Dabbs	Oct. 13
------	-----------	---------

CVU NATIONAL PLAYER OF THE WEEK

2009	Brittnee Cooper	Nov. 3
2007	Lauren DeGirolamo	Nov. 13

2006	Lauren DeGirolamo	Sept. 19
------	-------------------	----------

ALL-AIAW

1979	Bridgette Greer Beverly Hise Michele LaJaunie Tanya Sparks Sandra Zulli
------	---

1977	Joanette Boutte Mary Beth DuPre
------	------------------------------------

1976	Joanette Boutte
------	-----------------

SEC COACH OF THE YEAR

2009	Fran Flory
1990	Scott Luster
1989	Scott Luster
1986	Scott Luster

SEC PLAYER OF THE YEAR

2009	Brittnee Cooper
------	-----------------

SEC DEFENSIVE PLAYER OF THE YEAR

2008	Elena Martinez	Libero
2007	Elena Martinez	Libero

SEC FRESHMAN OF THE YEAR

2010	Desiree Elliott	Middle Blocker
2005	Marina Skender	Right Side
1990	Luciana Reis	Outside Hitter
1989	Daniela Reis	Setter
1988	Julie Stempel	Middle Blocker

ALL-SEC

2014	Briana Holman	Middle Blocker
2014	Cati Leak	Outside Hitter
2013	Briana Holman	Middle Blocker

ALL-SEC FIRST TEAM

2010	Angela Bensend	Outside Hitter
	Desiree Elliott	Middle Blocker
2009	Brittnee Cooper	Middle Blocker
	Sam Dabbs	Setter
	Marina Skender	Outside Hitter
2008	Brittnee Cooper	Middle Blocker
2007	Lauren DeGirolamo	Middle Blocker
	Kyna Washington	Outside Hitter
2006	Daniela Romero	Setter
	Marina Skender	Outside Hitter
2005	Ivana Kuzmic	Middle Blocker
2001	Meagan Davis	Middle Blocker
1999	Kelly Thompson	OH/MB
	Meagan Davis	Middle Blocker
1996	Carmis Franks	Outside Hitter
1995	Luciana Santana	Outside Hitter
1993	Luciana Reis	Outside Hitter
	Venessa Hackett	Outside Hitter
1992	Angie Miller	Middle Blocker
	Daniela Reis	Setter
1989	Nyla Shepherd	Outside Hitter
	Julie Stempel	Middle Blocker
1988	Sibel Gurkan	Outside Hitter

ALL-SEC SECOND TEAM

2012	Madie Jones	Outside Hitter
2011	Desiree Elliott	Middle Blocker
	Madie Jones	Outside Hitter
	Meghan Mannari	Libero
2010	Michele Williams	Middle Blocker
2008	Elena Martinez	Libero
2007	Elena Martinez	Libero
2005	Jelena Mijatovic	Outside Hitter
	Marina Skender	Right Side
2003	Regan Hood	OH/MB

2002	Jennifer Hampton	Outside Hitter
2001	Lauren Cuyler	Middle Blocker
	Jennifer Hampton	Outside Hitter
2000	Meagan Davis	Middle Blocker
1998	Meg Norwood	Outside Hitter
1997	Emily Boken	Outside Hitter
1996	Randi Winn	Setter
1995	Jackie Bode	Middle Blocker
	Carmis Franks	Outside Hitter
1994	Tiffany Miller	Middle Blocker
	Luciana Santana	Setter/OH
1993	Joanne Moore	Outside Hitter
1992	Venessa Hackett	Outside Hitter
	Tess Sulatycki	Outside Hitter
1989	Daniela Reis	Setter
	Tess Sulatycki	Outside Hitter
1988	Monica Freitas	Middle Blocker

ALL-SEC TEAMS (*)

1991	Monique Adams	Outside Hitter
	Angie Miller	Middle Blocker
	Daniela Reis	Setter
	Nyla Shepherd	Outside Hitter
	Julie Stempel	Middle Blocker
1990	Monique Adams	Outside Hitter
	Daniela Reis	Setter
	Nyla Shepherd	Outside Hitter
	Julie Stempel	Middle Blocker
1987	Lisa Smith	Middle Blocker
1986	Detra Brown	Outside Hitter
	Lisa Smith	Middle Blocker
	Wendy Stammer	Outside Hitter
1985	Detra Brown	Outside Hitter
	Wendy Stammer	Outside Hitter
1984	Leah Bennett	Setter/OH
1983	Leah Bennett	Setter/OH
1982	Leah Bennett	Setter/OH
	Claudia Lee	Outside Hitter
	Gayle Stammer	Outside Hitter
1981	Leah Bennett	Setter/OH
	Rose Magers	Middle Blocker
1979	Tanya Sparks	

* - Team selections not determined by SEC.

ALL-SEC FRESHMAN TEAM

2014	Gina Tillis	Outside Hitter
2013	Briana Holman	Middle Blocker
2011	Helen Boyle	Outside Hitter
	Malorie Pardo	Setter
2010	Desiree Elliott	Middle Blocker
2008	Michele Williams	Middle Blocker
2007	Angela Bensend	Right Side
2006	Lauren DeGirolamo	Middle Blocker
2005	Marina Skender	Right Side
	Kyna Washington	Outside Hitter
2003	Lauren Leaumont	Outside Hitter

SEC TOURNAMENT MVP

1991	Monique Adams
1990	Luciana Reis
1989	Daniela Reis
1986	Detra Brown

ALL-SEC TOURNAMENT TEAM

2000	Lauren Cuyler
1992	Angie Miller Daniela Reis
1991	Monique Adams Angie Miller Daniela Reis
1990	Luciana Reis Monique Adams

	Nyla Shepherd	
	Julie Stempel	
1989	Daniela Reis	
	Monique Adams	
	Julie Stempel	
	Tessa Sulatyski	
1988	Fran Lupo	
1987	Simone DePaula	
	Sibel Gurkan	
1986	Detra Brown	
	Wendy Stammer	
1985	Detra Brown	
	Lisa Smith	
	Wendy Stammer	
1984	Leah Bennett	
1983	Leah Bennett	
	Maureen Marek	
	Paula Rideau	
1982	Leah Bennett	
	Claudia Lee	
1981	Rose Magers	
1979	Tanya Sparks	

SEC PLAYER OF THE WEEK (*)

2014	Briana Holman	Week 1
2013	Briana Holman	Week 7
2010	Madie Jones	Week 7
	Michele Williams	Week 3
2009	Brittnee Cooper	Week 10
	Sam Dabbs	Week 7
	Brittnee Cooper	Week 2
2007	Brittnee Cooper	Week 6
	Kyna Washington	Week 4
	Kyna Washington	Week 3
2006	Daniela Romero	Week 2
2005	Marina Skender	Week 4
2005	Ivana Kuzmic	Week 1
2002	Jennifer Hampton	Week 10
2001	Jennifer Hampton	Week 12
	Meagan Davis	Week 9
2000	Meghan Bedford	Week 8
1996	Carmis Franks	Week 13

SEC OFFENSIVE PLAYER OF THE WEEK

2015	Gina Tillis	Week 6
------	-------------	--------

SEC DEFENSIVE PLAYER OF THE WEEK

2015	Haley Smith	Week 4
2014	Katie Lindelow	Week 15
	Haley Smith	Week 13
2012	Meghan Mannari	Week 9
2011	Meghan Mannari	Week 12
	Meghan Mannari	Week 4
	Meghan Mannari	Week 1
2010	Angela Bensend	Week 5
2009	Michele Williams	Week 12
	Lauren DeGirolamo	Week 9
	Brittnee Cooper	Week 1
2008	Elena Martinez	Week 8
	Elena Martinez	Week 6
	Elena Martinez	Week 1
2007	Elena Martinez	Week 13
	Lauren DeGirolamo	Week 7
	Elena Martinez	Week 2
2006	Kassi Mikulik	Week 14
	Kassi Mikulik	Week 9
	Kassi Mikulik	Week 6
2005	Ivana Kuzmic	Week 10
	Ivana Kuzmic	Week 5
	Ivana Kuzmic	Week 3
2004	Rachel Pittman	Week 11
	Ivana Kuzmic	Week 3
2003	Regan Hood	Week 10

SEC FRESHMAN OF THE WEEK

2014	Gina Tillis	Week 8
2013	Briana Holman	Week 11
	Briana Holman	Week 3
	Briana Holman	Week 2
2012	Haley Smith	Week 4
2011	Malorie Pardo	Week 5
	Malorie Pardo	Week 8
	Malorie Pardo	Week 9
	Helen Boyle	Week 11
2010	Desiree Elliott	Week 12
	Desiree Elliott	Week 8
	Desiree Elliott	Week 5
	Desiree Elliott	Week 4
2008	Michele Williams	Week 11
2007	Angela Bensend	Week 9
2006	Lauren DeGirolamo	Week 14
	Lauren DeGirolamo	Week 12
	Lauren DeGirolamo	Week 4
	Lauren DeGirolamo	Week 1
2005	Marina Skender	Week 12
	Marina Skender	Week 11
	Marina Skender	Week 9
	Kyna Washington	Week 8
	Marina Skender	Week 4

* - The SEC Player of the Week award began in 1996, while SEC Defensive Player of the Week was added in 2003. In 2005, the SEC Freshman of the Week started. In 2015, the league added an SEC Offensive Player of the Week and SEC Setter of the Week.

LSWA COACH OF THE YEAR

2010	Fran Flory	
2009	Fran Flory	
2006	Fran Flory	
2005	Fran Flory	
2001	Fran Flory	

LSWA PLAYER OF THE YEAR

2013	Briana Holman	Middle Blocker
2011	Madie Jones	Outside Hitter
2010	Angela Bensend	Outside Hitter
2009	Brittnee Cooper	Middle Blocker
2006	Daniela Romero	Setter
2005	Ivana Kuzmic	Middle Blocker
2001	Meagan Davis	Middle Blocker

LSWA DEFENSIVE PLAYER OF THE YEAR

2012	Meghan Mannari	Libero
2011	Meghan Mannari	Libero
2008	Elena Martinez	Libero
2007	Elena Martinez	Libero

LSWA NEWCOMER OF THE YEAR

2008	Sam Dabbs	Setter
2004	Ivana Kuzmic	Middle Blocker

LSWA FRESHMAN OF THE YEAR

2013	Briana Holman	Middle Blocker
2010	Desiree Elliott	Middle Blocker
2006	Lauren DeGirolamo	Middle Blocker
2003	Lauren Leamont	Outside Hitter
1999	Jennifer Hampton	Outside Hitter

ALL-LOUISIANA FIRST TEAM

2014	Briana Holman	Middle Blocker
2013	Cati Leak	Outside Hitter
	Briana Holman	Middle Blocker
	Cati Leak	Outside Hitter
2012	Desiree Elliott	Middle Blocker
	Madie Jones	Outside Hitter
	Meghan Mannari	Libero
2011	Desiree Elliott	Middle Blocker

	Madie Jones	Outside Hitter
	Meghan Mannari	Libero
	Malorie Pardo	Setter
2010	Angela Bensend	Outside Hitter
	Desiree Elliott	Middle Blocker
	Brittnee Johnson	Setter
	Michele Williams	Middle Blocker
2009	Brittnee Cooper	Middle Blocker
	Sam Dabbs	Setter
	Marina Skender	Outside Hitter
2008	Brittnee Cooper	Middle Blocker
	Elena Martinez	Libero
2007	Lauren DeGirolamo	Middle Blocker
	Elena Martinez	Libero
	Kyna Washington	Outside Hitter
2006	Daniela Romero	Setter
2005	Ivana Kuzmic	Middle Blocker
	Jelena Mijatovic	Outside Hitter
	Marina Skender	Right Side
2004	Regan Hood	Middle Blocker
2003	Regan Hood	OH/MB
2002	Jennifer Hampton	Outside Hitter
2001	Meagan Davis	Middle Blocker
	Jennifer Hampton	Outside Hitter
2000	Meagan Davis	Middle Blocker
1999	Meagan Davis	Middle Blocker
	Kelly Thompson	OH/MB

ALL-LOUISIANA SECOND TEAM

2015	Gina Tillis	Outside Hitter
2014	Malorie Pardo	Setter
2013	Malorie Pardo	Setter
2012	Helen Boyle	Outside Hitter
2011	Michele Williams	Middle Blocker
2009	Lauren Wacławczyk	Libero
	Michele Williams	Middle Blocker
2008	Sam Dabbs	Setter
	Kyna Washington	Outside Hitter
2007	Brittnee Cooper	Middle Blocker
	Marina Skender	Outside Hitter
2006	Melody Clark	Middle Blocker
	Lauren DeGirolamo	Middle Blocker
	Marina Skender	Outside Hitter
2004	Ivana Kuzmic	Middle Blocker
2003	Lauren Leamont	Outside Hitter
2002	Cara Causey	Middle Blocker
2001	Lauren Cuyler	Middle Blocker
	Katie Kubena	Setter
2000	Meghan Bedford	Right Side
	Lauren Cuyler	Middle Blocker
	Jennifer Hampton	Outside Hitter

COSIDA ACADEMIC ALL-AMERICA

2002	Lauren Cuyler	Third Team
------	---------------	------------

COSIDA ACADEMIC ALL-DISTRICT

2010	Brittnee Johnson	Second Team
2009	Lauren DeGirolamo	First Team
	Marina Skender	Third Team
2008	Lauren DeGirolamo	First Team
2007	Lauren DeGirolamo	First Team
2002	Lauren Cuyler	First Team

LSU'S JESSE OWENS ATHLETIC AWARD

2010	Brittnee Johnson
2009	Brittnee Johnson

SEC ACADEMIC HONOR ROLL

2015	Khourni Fears
	Tiara Gibson
	Cati Leak
	Katie Lindelow
	Kelly Quinn

Toni Rodriguez Gina Tillis Cheyenne Wood	Maggie Lonergan Elena Martinez Marina Skender	Lyndsey Benson Christy Carr Lauren Cuyler Meagan Davis Jennifer Hampton Katie Kubena Jill Lytle Lauren O'Connor Addie Prewitt Claudia Rodriguez Rachel Vogt	Tess Sulatycki
2014 Helen Boyle Emily Ehrle Mimi Eugene Khourtni Fears Briana Holman Katie Lindelow Malorie Pardo Katarina Raicevic Haley Smith Laura Whalen	2006 Melody Clark Lauren DeGirolamo Michelle Hensgens Marina Skender	1999 Meghan Bedford Lyndsey Benson Christy Carr Lauren Cuyler Jill Lytle Meg Norwood Lauren O'Connor Sarah Schneider Kelly Thompson	1991 Joanne Moore Julie Stempel Tess Sulatycki
2013 Helen Boyle Katie Lindelow Haley Smith	2005 Melody Clark Vanessa Freeman Michelle Hensgens Ivana Kuzmic Jelena Mijatovic Kate Spytek	1998 Christy Carr Jill Lytle Meg Norwood Lauren O'Connor	1990 Tess Sulatycki 1988 Monica Freitas Lisa Sulatycki
2012 Sam Delahoussaye Victoria Jacobsen Madie Jones Haley Smith	2004 Beth Cowley Regan Hood Ivana Kuzmic Rachel Pittman	1997 Emily Boken Miranda Cantu Shannon Hoelsing Jessica Miranda Meg Norwood	SEC COMMUNITY SERVICE TEAM
2011 Victoria Jacobsen Madie Jones Shelby Pursley Brittany Steele Lauren Waclawczyk Michele Williams	2003 Beth Cowley Regan Hood Lauren Leaumont Rachel Pittman	1996 Renata Costa Shannon Hoelsing Karen Jenny Jessica Miranda Meg Norwood Linda Tran	2015 Katie Lindelow 2014 Katie Lindelow 2013 Madi Mahaffey 2012 Madie Jones 2011 Lauren Waclawczyk 2010 Madie Jones 2009 Lauren DeGirolamo 2008 Lauren DeGirolamo 2007 Michelle Hensgens 2006 Melody Clark 2005 Melody Clark 2004 Melody Clark 2003 Beth Cowley 1999 Jill Lytle
2010 Victoria Jacobsen Brittney Johnson Madie Jones Tania Schatow Lauren Waclawczyk	2002 Meghan Bedford Lyndsey Benson Beth Cowley Lauren Cuyler Meagan Davis Blaise DeRouen Jennifer Hampton Regan Hood Katie Kubena Kyra Lancon Rachel Pittman Addie Prewitt	1995 Renata Costa Shannon Hoelsing Karen Jenny Jessica Miranda Tammy Western	SEC FRESHMAN HONOR ROLL
2009 Sam Dabbs Lauren DeGirolamo Brittney Johnson Tania Schatow Marina Skender Lauren Waclawczyk Michele Williams	2001 Meghan Bedford Lyndsey Benson Christy Carr Lauren Cuyler Meagan Davis Jenny Greco Jennifer Hampton Katie Kubena Jill Lytle Lauren O'Connor Addie Prewitt Rachel Vogt	1994 Jocelyn Anderson Renata Costa Linda Tran	2014 Elly Ogle Kelly Quinn Toni Rodriguez Gina Tillis Cheyenne Wood
2008 Lauren DeGirolamo Brittney Johnson Elena Martinez Haley Reuther Marina Skender	2000 Meghan Bedford	1993 Joanne Moore 1992 Bonnie Gaudin Joanne Moore Katherine Signorelli	2013 Katarina Raicevic 2012 Cati Leak Katie Lindelow 2011 Marissa Maas 2010 Shelby Pursley Brittany Steele 2009 Madie Jones 2008 Lauren Waclawczyk 2007 Brittney Johnson Haley Reuther 2005 Lauren DeGirolamo Marina Skender 2004 Michelle Hensgens Mina Spasojevic Kate Spytek 2002 Cara Causey
2007 Shannon Balikowsky Lauren DeGirolamo Michelle Hensgens			

SPECIAL HONORS

LSU ATHLETICS HALL OF FAME

2013 Daniela Reis

U.S. OLYMPIC TEAM

1984 Rose Magers

U.S. NATIONAL TEAM

2013	Regan Hood	FIVB World Grand Prix
2011	Regan Hood	Pan American Games

U.S. JUNIOR NATIONAL TEAM

1989	Monique Adams (B Team)
1984	Ruth Nelson (Coach) Leah Bennett Wendy Stammer

U.S. NATIONAL A2 PROGRAM

2013	Briana Holman Helen Boyle
2012	Meghan Mannari
2011	Fran Flory (Head Coach)
2010	Steve Loeswick (Assistant Coach)
2009	Brittnee Cooper
2008	Elena Martinez
2008	Brittnee Cooper

U.S. OLYMPIC FESTIVAL

1989	Angie Miller Nyla Shepherd Julie Stempel
1988	Monique Adams
1987	Scott Luster (Coach) Fran Lupo
1985	Debbie Candilora Wendy Stammer
1983	Leah Bennett

Coaching History/LSU in AVCA Top 25

COACHING RECORDS

Year	Coach	Overall W-L	Overall Pct.	SEC W-L	SEC Pct.	SEC Finish	SEC Div.
1974	Jinks Coleman	23-6	.793				
1975	Jinks Coleman	27-11	.711				
1976	Jinks Coleman	25-5	.833				
1977	Gerry Owens	41-9	.820				
1978	Gerry Owens	28-2	.933				
1979	Gerry Owens	15-17	.469				
1980	Gerry Owens	11-21	.344				
1981	Ruth Nelson	35-24	.593				
1982	Ruth Nelson	44-25	.638				
1983	Ruth Nelson	31-26	.544	4-1	.800	2nd	
1984	Ruth Nelson	18-23	.439	4-2	.667	3rd	
1985	Scott Luster	33-10	.767	5-1	.833	T-1st	
1986	Scott Luster	35-9	.795	5-1	.833	T-1st	
1987	Scott Luster	25-11	.694	6-1	.857	2nd	
1988	Scott Luster	22-13	.628	5-2	.714	T-2nd	
1989	Scott Luster	30-8	.784	8-0	1.000	1st	
1990	Scott Luster	34-7	.829	8-0	1.000	T-1st	
1991	Scott Luster	35-2	.946	13-1	.929	1st	
1992	Scott Luster	26-9	.743	12-2	.857	2nd	
1993	Scott Luster	21-16	.568	8-6	.571	4th	
1994	Scott Luster	8-23	.258	4-11	.364	9th	
1995	Scott Luster	20-12	.625	8-7	.533	2nd	West
1996	Scott Luster	10-20	.333	6-9	.400	4th	West
1997	Scott Luster	9-21	.300	0-15	.000	6th	West
1998	Fran Flory	15-16	.484	5-10	.333	T-3rd	West
1999	Fran Flory	17-15	.531	7-8	.466	T-3rd	West
2000	Fran Flory	15-17	.469	6-9	.400	3rd	West
2001	Fran Flory	16-11	.593	10-5	.677	T-2nd	West
2002	Fran Flory	17-11	.607	9-7	.563	2nd	West
2003	Fran Flory	11-19	.367	6-10	.375	3rd	West
2004	Fran Flory	17-12	.586	8-8	.500	3rd	West
2005	Fran Flory	21-8	.724	11-5	.688	T-1st	West
2006	Fran Flory	26-6	.813	16-4	.800	1st	West
2007	Fran Flory	25-8	.758	15-5	.750	1st	West
2008	Fran Flory	18-10	.642	13-7	.650	1st	West
2009	Fran Flory	25-7	.781	18-2	.900	1st	West
2010	Fran Flory	25-5	.833	16-4	.800	1st	West
2011	Fran Flory	19-11	.633	12-8	.600	1st	West
2012	Fran Flory	12-17	.414	8-12	.400	T-3rd	West
2013	Fran Flory	19-13	.594	8-10	.444	9th	
2014	Fran Flory	20-9	.690	14-4	.778	3rd	
2015	Fran Flory	9-20	.310	5-13	.278	12th	

Jinks Coleman (3 years)	75-22	.733		
Gerry Owens (4 years)	95-49	.660		
Ruth Nelson (4 years)	128-98	.566	8-3	.727
Scott Luster (13 years)	308-161	.657	88-56	.682
Fran Flory (18 years)	327-215	.603	187-131	.588
Total (43 years)	933-545	.631	283-189	.600



Head Coach Fran Flory

LSU IN THE AVCA/USA TODAY POLL

Nov. 29, 2010	No. 15
Nov. 22, 2010	No. 17
Nov. 15, 2010	T-No. 16
Nov. 8, 2010	No. 15
Nov. 1, 2010	No. 16
Oct. 25, 2010	No. 16
Oct. 18, 2010	No. 17
Oct. 11, 2010	No. 12
Oct. 4, 2010	No. 15
Sept. 27, 2010	No. 16
Sept. 20, 2010	No. 17
Sept. 13, 2010	No. 19
Sept. 6, 2010	No. 21
Aug. 30, 2010	No. 21
Preseason 2010	No. 23
Final 2009	No. 19
Nov. 30, 2009	No. 18
Nov. 23, 2009	No. 17
Nov. 16, 2009	No. 17
Nov. 9, 2009	No. 19
Nov. 2, 2009	No. 19

Oct. 26, 2009	No. 20
Oct. 19, 2009	No. 20
Oct. 12, 2009	No. 24
Sept. 1, 2008	No. 24
Preseason 2008	No. 21
Oct. 15, 2007	No. 25
Oct. 8, 2007	No. 18
Oct. 1, 2007	No. 20
Sept. 24, 2007	No. 22
Sept. 17, 2007	No. 22
Sept. 10, 2007	No. 24
Sept. 3, 2007	No. 21
Aug. 27, 2007	No. 22
Preseason 2007	No. 23
Final 2006	No. 19
Dec. 4, 2006	No. 19
Nov. 27, 2006	No. 16
Nov. 20, 2006	No. 15
Nov. 13, 2006	No. 11

Nov. 6, 2006	No. 11
Oct. 30, 2006	No. 11
Oct. 23, 2006	No. 10
Oct. 16, 2006	No. 12
Oct. 9, 2006	No. 13
Oct. 2, 2006	No. 10
Sept. 25, 2006	No. 12
Sept. 18, 2006	No. 13
Sept. 11, 2006	No. 18
Sept. 4, 2006	No. 22
Sept. 26, 2005	No. 24
Sept. 21, 1993	No. 25
Sept. 14, 1993	No. 22
Sept. 7, 1993	No. 15
Preseason 1993	No. 13
Final 1992	No. 12
Nov. 17, 1992	No. 12
Nov. 10, 1992	No. 13
Nov. 3, 1992	No. 11

Oct. 27, 1992	No. 11
Oct. 20, 1992	No. 11
Oct. 13, 1992	No. 11
Oct. 6, 1992	No. 11
Sept. 29, 1992	No. 12
Sept. 22, 1992	No. 12
Sept. 15, 1992	No. 11
Sept. 8, 1992	No. 8
Preseason 1992	No. 8
Final 1991	No. 5
Nov. 19, 1991	No. 6
Nov. 12, 1991	No. 6
Nov. 5, 1991	No. 6
Oct. 29, 1991	No. 6
Oct. 22, 1991	No. 7
Oct. 15, 1991	No. 7
Oct. 8, 1991	No. 7
Oct. 1, 1991	No. 6
Sept. 24, 1991	No. 6
Sept. 17, 1991	No. 7
Sept. 10, 1991	No. 7

Preseason 1991	No. 8
Final 1990	No. 17
Nov. 13, 1990	No. 17
Nov. 6, 1990	No. 17
Oct. 30, 1990	No. 18
Oct. 23, 1990	No. 18
Oct. 16, 1990	No. 18
Oct. 9, 1990	No. 18
Oct. 2, 1990	No. 17
Sept. 25, 1990	No. 18
Sept. 18, 1990	No. 17
Sept. 11, 1990	No. 1
Preseason 1990	No. 9
Final 1989	No. 17
Nov. 14, 1989	No. 19
Nov. 7, 1989	No. 20
Oct. 31, 1989	No. 20
Oct. 24, 1989	No. 17
Oct. 17, 1989	No. 16
Oct. 10, 1989	No. 15

Oct. 3, 1989	No. 15
Sept. 26, 1989	No. 16
Sept. 19, 1989	No. 18
Sept. 12, 1989	No. 14
Final 1986	No. 16
Nov. 18, 1986	No. 20
Nov. 11, 1986	No. 20
Nov. 4, 1986	No. 20
Oct. 28, 1986	No. 18
Oct. 21, 1986	No. 19
Sept. 30, 1986	No. 17
Sept. 23, 1986	No. 19
Sept. 16, 1986	No. 16
Preseason 1986	No. 19
Sept. 11, 1984	No. 17
Preseason 1984	No. 17

-A-

Adams, Monique	1989-90-91
Anderson, Jocelyn	1993-94
Aunon, Christine	1985

-B-

Balikowsky, Shannon	2007
Batiste, Mary	1978
Bedford, Meghan	1998-99-2000-01
Bennett, Leah	1981-82-83-84
Bensend, Angela	2007-08-09-10
Benson, Lyndsey	1998-99-2000-01
Beyer, Olivia	2015
Boada, Yvette	1982-83
Bode, Jackie	1995-96
Boken, Emily	1996-97
Boland, Julie	1986
Boutte, Joannette	1977-78
Boyle, Helen	2011-12-13-14
Britt, Genia	1980
Brooks, Monica	1981-82
Brown, Detra	1983-84-85-86
Bryant, Jeannie	1982
Burke, Priscila	1994

-C-

Callais, Verna	1992
Candilora, Debbie	1983
Cantu, Miranda	1994-95-96-97
Card, Alice	1983-84-85-86
Carr, Christy	1997-98-99-2000
Castillo, Dana	1988-89-90-91
Causey, Cara	2002
Chamberlain, Lauren	1980
Clark, Melody	2003-04-05-06
Constant, Markeisha	2003
Cooper, Brittnee	2006-07-08-09
Cormier, Estella	1980
Costa, Renata	1993-94-95-96
Cowley, Beth	2001-02-03-04
Crane, Melinda	1980-81
Cuyler, Lauren	1998-2000-01-02

-D-

Dabbs, Sam	2008-09
Davis, Meagan	1998-99-2000-01
DeGirolamo, Lauren	2006-07-08-09
Delahoussaye, Sam	2009-10-11-12
DePaula, Simone	1984-85-86-87
DeRouen, Blaise	2001-02
Dessauer, Christine	1996-98
Dugas, Kristi	2006
Duplantis, Helena	1987-88
Dupre, Mary Beth	1977-78

-E-

Ehrle, Emily	2013-14-15
Elliott, Desiree	2010-11-12-13
Esch, Kelly	2014
Eugene, Mimi	2014-15

-F-

Fears, Khourtni	2012-13
Flory, Lindsay	2015
Franks, Carmis	1993-94-95-96
Freeman, Vanessa	2004-05-06
Freese, Amy	1982-83
Freitas, Monica	1987-88

-G-

Galliano, Lacey	2003-04
Gaudin, Bonnie	1991-92
Gerig, Jackie	2012
Gibson, Tiara	2015
Greco, Jenny	2000-01-02
Greco, Sarah	2004
Greer, Bridgette	1977-78-79-80
Guest, Debra	1980
Gurkan, Sibel	1987-88

-H-

Hackett, Venessa	1992-93
Hampton, Jennifer	1999-2000-01-02
Heinz, Megan	2002-03
Henry, Roxanne	1993-94-95-96
Hensgens, Michelle	2004-05-06-07
Hise, Beverly	1977-78-79
Hlaven, Cathy	1986-87-88-89
Hoising, Shannon	1994-95-96-97
Holman, Briana	2013-14
Hood, Regan	2001-02-03-04

-J-

Jacobsen, Victoria	2010-11-12
James, Laura	1983
Jenny, Karen	1995-96
Johnson, Brittney	2007-08-09-10
Johnson, Tonya	1987-88-89-90
Jones, Madie	2009-10-11-12
Jordan, Angie	2000
Jurisich, Allison	1993

-K-

Kampen, Katie	2015
Klarquist, Alaina	2006
Knox, Cathy	1994-95-96
Kubena, Katie	1999-2000-01-02
Kun, Allison	1984-85
Kuzmic, Ivana	2004-05

-L-

LaGrange, Jennifer	1989-90-91-92
LaJaunie, Michele	1977-78-79
Lancon, Kyra	2001-02
Leak, Cati	2012-13-14-15
Leaumont, Lauren	2003-04-05-06
Lee, Claudia	1982
Lindelow, Katie	2012-13-14-15
Lirette, Marel	1985
Loneragan, Maggie	2006-07
Lucas, Penny	1980-83
Lupo, Fran	1987-88
Lytle, Jill	1997-98-99-2000

-M-

Maas, Marissa	2011-12
Magers, Rose	1981
Magos, Meredith	1991
Mahaffey, Madi	2011-12-13-14
Mannari, Meghan	2009-10-11-12
Marek, Maureen	1981-82-83-84
Martinez, Elena	2005-06-07-08
Mays, Tena	1980-81
McHenry, Tish	1981-82
Mijatovic, Jelena	2004-05
Mikulik, Kassi	2003-04-05-06
Miller, Angie	1991-92
Miller, Tiffany	1992-93-94
Miranda, Jessica	1995-96-97-98
Moore, Joanne	1990-91-92-93

-N-

Neumier, Peggy	1980
Norwood, Meg	1996-97-98-99

-O-

O'Connor, Lauren	1997-98-99-2000
Ogle, Elly	2014
Osterhoff, Kim	1984-85

-P-

Pardo, Malorie	2011-12-13
Payne, Tracey	1986-87-88-89
Perry, Janie	1986-87-88-89
Peska, Brittani	2011
Peterson, Kelli	1979
Pittman, Rachel	2001-02-03-04
Prewitt, Addie	2000-01
Pritchett, Marie	1992
Pursley, Shelby	2010-11

-Q-

Quinn, Kelly	2014-15
--------------	---------

-R-

Raicevic, Katarina	2013
Reirson, Sarah	1994
Reis, Daniela	1989-90-91-92
Reis, Luciana	1990-91-92-93
Resweber, Rachel	1986
Reuther, Haley	2007-08
Richards, Sybil	1979
Rideau, Paula	1980-81-82-83
Rodriguez, Toni	2015
Romero, Daniela	2003-04-05-06
Ruttley, Christie	2003

-S-

Samuels, Stacey	1984-85-86
Santana, Luciana	1992-93-94-95
Schaff, Kelli	1989-90
Schatow, Tania	2007-08-09-10
Scheider, Sarah	1998-99
Seger, Nikki	1980
Shepherd, Nyla	1988-89-90-91
Sheriff, Mae	1981
Signorelli, Katherine	1992
Skender, Marina	2005-06-07-09
Small, Shafeeqa	1993-94
Smith, Haley	2012-13-14-15
Smith, Lisa	1984-85-86-87
Sparks, Tonya	1979
Stammer, Gayle	1982-83
Stammer, Wendy	1983-84-85-86
Steele, Brittany	2010-11
Stempel, Julie	1988-89-90-91
Striebel, Avery	2011
Sulatycki, Lisa	1987-88-89-90
Sulatycki, Tess	1989-90-91-92

-T-

Templet, Sandy	1988
Thompson, Kelly	1996-97-98-99
Tillis, Gina	2014-15
Tran, Linda	1994-95
Trowbridge, Kristin	1997

-V-

Vogt, Rachel	1999-2000-01-02
--------------	-----------------

-W-

Waclawczyk, Lauren	2008-09-10-11
Washington, Kyna	2005-06-07-08
Welsh, Brittany	2015
Western, Tammy	1992-93-94-95
Whalen, Laura	2013-14
Williams, Michele	2008-09-10-11
Willis, Nicole	2010-11
Winn, Randi	1995-96
Wood, Cheyenne	2014-15
Wynn, Sharen	1979

-Z-

Zulli, Sandra	1979-80-81
---------------	------------



Individual Match Records

KILLS - THREE-SET MATCH

26	Monique Adams	Oklahoma	8/31/91
24	Kyna Washington	Ole Miss	9/12/07
23	Meghan Bedford	Mississippi State	10/13/00
22	Emily Boken	Alabama	10/31/97
22	Angie Miller	Penn State	9/5/92
22	Monique Adams	UCLA	12/12/90
21	Jelena Mijatovic	Jacksonville	8/26/05
21	Tiffany Miller	Mississippi State	10/30/94
21	Monica Freitas	Western Michigan	10/28/88
20	Three players tied		

KILLS - FOUR-SET MATCH

43	Monique Adams	Florida (T-7th NCAA)	12/14/91
33	Wendy Stammer	Georgia	11/24/85
31	Cati Leak	UC Davis	8/31/13
30	Carmis Franks	South Carolina	10/25/96
30	Monica Freitas	Georgia	10/18/87
29	Fran Lupo	Florida State	11/6/88
28	Kelly Thompson	Kentucky	10/10/99
28	Kelly Thompson	Tulane	9/8/98
28	Carmis Franks	Alabama	11/1/96
28	Angie Miller	Kentucky	11/28/92

KILLS - FIVE-SET MATCH

37	Gina Tillis	at Georgia	10/2/15
33	Carmis Franks	Ole Miss	10/6/96
33	Luciana Santana	Arkansas	11/12/95
33	Monique Adams	Texas	11/21/91
32	Detra Brown	Kentucky	10/26/85
31	Nyla Shepherd	Wyoming	9/6/90
30	Angie Miller	Georgia	11/6/92
30	Monique Adams	Texas	12/8/90
30	Nyla Shepherd	Texas	10/21/89
29	Four players tied		

TOTAL ATTEMPTS - THREE-SET MATCH

52	Meghan Bedford	Mississippi State	10/13/00
52	Emily Boken	Alabama	10/31/97
50	Angela Bensend	Kentucky	10/8/10
50	Marina Skender	Florida	10/15/06
49	Monique Adams	UCLA	12/12/90
48	Meghan Bedford	UNO	10/17/00
48	Emily Boken	Ole Miss	11/7/97
47	Kelly Thompson	Tennessee	10/8/99
47	Luciana Reis	Florida	11/19/93
46	Jennifer Hampton	Georgetown	9/7/01
46	Emily Boken	Tennessee	10/10/97

TOTAL ATTEMPTS - FOUR-SET MATCH

77	Carmis Franks	South Carolina	10/25/96
74	Marina Skender	Florida	11/3/06
73	Monique Adams	Florida	12/14/91
72	Emily Boken	UNO	10/28/97
72	Emily Boken	UNO	8/29/97
68	Lauren Cuyler	UNO	9/4/98
65	Meghan Bedford	Tennessee	10/8/00
64	Marina Skender	Florida	11/13/09
64	Regan Hood	Oral Roberts	9/19/03
62	Venessa Hackett	Kansas	9/17/93
62	Cati Leak	UC Davis	8/31/13

TOTAL ATTEMPTS - FIVE-SET MATCH

70	Madie Jones	Georgia	10/3/12
70	Jelena Mijatovic	Texas A&M	9/10/05
70	Kassi Mikulik	Houston	11/27/04
69	Jelena Mijatovic	Notre Dame	9/18/05
69	Luciana Santana	Arkansas	11/12/95
68	Madie Jones	Tennessee	10/10/12
68	Regan Hood	Houston	11/27/04
68	Tiffany Miller	Auburn	11/13/94
67	Kyna Washington	South Carolina	10/28/07
67	Jennifer Hampton	Ole Miss	11/10/02

HITTING PERCENTAGE - 10-14 ATTEMPTS

.923	Ivana Kuzmic	Campbell	12-0/13	8/27/05
.909	Marissa Maas	Grambling State	10-0/11	9/2/11
.857	Lisa Smith	Mississippi State	12-0/14	11/12/87
.846	Katie Kubena	Mississippi State	11-0/13	11/8/02
.833	Ivana Kuzmic	Tennessee	10-0/12	9/25/05
.833	Madie Jones	UL-Lafayette	10-0/12	8/26/11
.833	Malorie Pardo	South Florida	10-0/12	8/29/14
.818	Carmis Franks	South Carolina	9-0/11	10/17/93
.818	Daniela Reis	South Carolina	9-0/11	11/8/92
.818	Monique Adams	Alabama	9-0/11	11/9/91
.818	Nyla Shepherd	South Carolina	9-0/11	10/13/91
.818	Maureen Marek	McNeese State	9-0/11	10/26/82
.818	Wendy Stammer	Ole Miss	9-0/11	10/24/82

HITTING PERCENTAGE - 15-19 ATTEMPTS

.800	Monica Freitas	Southern	12-0/15	9/10/88
.765	Detra Brown	Louisiana-Monroe	13-0/17	11/16/85
.750	Lauren DeGirolamo	UNO	12-0/16	8/24/07
.750	Leah Bennett	North Carolina	12-0/16	9/27/84
.733	Lisa Smith	Southwestern	11-0/15	9/6/87
.733	Leah Bennett	Washington	12-1/15	9/24/83
.722	Desiree Elliott	UL-Lafayette	14-1/18	8/26/11
.706	Lisa Smith	Nicholls State	13-1/17	11/10/87
.706	Detra Brown	UNO	12-0/17	10/21/86
.688	Desiree Elliott	Mississippi State	12-1/16	10/29/10
.688	Venessa Hackett	UNO	13-2/16	9/1/93

HITTING PERCENTAGE - 20 OR MORE ATTEMPTS

.727	Nyla Shepherd	Tulane	16-0/22	10/23/90
.700	Brittnee Cooper	Texas A&M	28-0/40	12/5/09
.700	Brittnee Cooper	Auburn	15-1/20	9/25/09
.700	Marina Skender	Auburn	16-2/20	10/28/05
.700	Angie Miller	Kentucky	15-1/20	11/30/91
.692	Brittnee Cooper	Florida	18-0/26	10/11/09
.667	Brittnee Cooper	Auburn	15-1/21	11/1/09
.677	Tiffany Miller	Kansas	21-0/31	12/4/93
.636	Lisa Smith	Nevada	14-0/22	9/19/86
.636	Detra Brown	Ohio State	14-0/22	9/13/85

ASSISTS - THREE-SET MATCH

65	Katie Kubena	Mississippi State	10/13/00
62	Luciana Santana	Arkansas State	10/22/93
61	Lauren O'Connor	UCF	9/3/00
59	Randi Winn	Arkansas	11/10/95
55	Randi Winn	North Carolina State	11/24/95
54	Luciana Santana	Bowling Green	12/4/93
53	Luciana Santana	Tennessee	11/12/93
52	Maggie Loneragan	Ole Miss	9/12/07
51	Eight players tied		

ASSISTS - FOUR-SET MATCH

82	Daniela Reis	Florida	12/14/91
75	Lauren O'Connor	UNO	9/4/98
74	Lauren O'Connor	Kentucky	10/10/99
72	Randi Winn	Ole Miss	11/3/95
70	Lauren O'Connor	Tennessee	11/18/98
69	Katie Kubena	Houston	9/4/99
69	Randi Winn	Alabama	11/1/96
69	Simone DePaula	Georgia	10/18/87
68	Luciana Santana	Kentucky	10/29/93
68	Malorie Pardo	UC Davis	8/31/13

ASSISTS - FIVE-SET MATCH

84	Lauren O'Connor	Mississippi State	11/8/98
81	Randi Winn	Tennessee	9/27/96
81	Lisa Sulatycki	North Carolina	10/21/88
79	Randi Winn	Arkansas	11/12/95
78	Lauren O'Connor	Auburn	10/11/98
78	Daniela Reis	Wyoming	9/6/90
76	Daniela Reis	Oklahoma	9/22/89

75 Five players tied

SERVICE ACES - THREE-SET MATCH

11	Wendy Stammer	Mississippi State	11/6/86
10	Wendy Stammer	Louisville	11/29/86
9	Wendy Stammer	Mississippi State	10/31/85
9	Wendy Stammer	Louisiana-Lafayette	9/30/86
9	Fran Lupo	Tennessee	10/30/87
8	Leah Bennett	Southern	10/5/83
8	Fran Lupo	Mississippi State	11/12/87
8	Tonya Johnson	Indiana State	9/1/90

SERVICE ACES - FOUR-SET MATCH

9	Lisa Sulatycki	Auburn	10/9/88
9	Sibel Gurkan	Tulane	9/22/87
8	Jelena Mijatovic	South Carolina	11/5/04
8	Penny Lucas	Texas A&M	10/7/83
7	Eight players tied		

SERVICE ACES - FIVE-SET MATCH

10	Wendy Stammer	Texas Tech	9/14/86
8	Monica Freitas	Texas-Arlington	11/27/87
7	Jelena Mijatovic	Ole Miss	10/3/04
7	Lauren O'Connor	Connecticut	9/12/97
7	Sibel Gurkan	North Carolina	10/21/88
7	Monica Freitas	Kentucky	11/14/87
7	Monica Freitas	Texas A&M	9/25/87
7	Alice Card	Arizona	9/7/86
7	Wendy Stammer	Florida State	11/9/85
7	Wendy Stammer	Lamar	10/9/85

DIGS - THREE-SET MATCH

30	Luciana Reis	Arkansas State	10/22/93
26	Kassi Mikulik	Ole Miss	9/29/06
25	Elena Martinez	Georgia	11/16/07
25	Jennifer Hampton	Tulane	11/7/00
25	Jennifer Hampton	Mississippi State	10/13/00
24	Haley Smith	Auburn	11/23/14
23	Haley Smith	CSUN	9/19/15
23	Meghan Mannari	Mississippi State	9/25/11
23	Joanne Moore	Baylor	12/5/93
22	Elena Martinez	Ole Miss	11/23/08
22	Elena Martinez	Drake	9/8/07
22	Kassi Mikulik	Tennessee	10/22/06
22	Daniela Reis	Tennessee	11/4/89
22	Haley Smith	Mississippi State	10/13/13

DIGS - FOUR-SET MATCH

40	Meghan Mannari	Auburn	10/19/12
33	Elena Martinez	Arkansas	9/16/07
31	Elena Martinez	UCLA	12/5/08
31	Luciana Reis	Kansas	12/4/93
30	Elena Martinez	Ole Miss	10/17/07
30	Elena Martinez		9/1/07
29	Angie Miller	Florida	12/14/91
28	Meghan Mannari	Georgia	11/9/12
28	Kassi Mikulik	Florida	11/3/06
28	Luciana Reis	Texas	10/25/93
28	Katie Lindelow	UC Davis	8/31/13

DIGS - FIVE-SET MATCH

43	Elena Martinez	Alabama	11/11/07
39	Haley Smith	Auburn	10/25/15
39	Meghan Mannari	South Carolina	11/13/11
36	Meghan Mannari	Miami	8/27/11
34	Elena Martinez	Kentucky	11/2/07
34	Elena Martinez	Iowa	9/8/07
33	Sam Delahoussaye	Mississippi State	9/28/12
32	Meghan Mannari	Ole Miss	10/23/11
32	Katie Lindelow	Auburn	11/15/13
31	Elena Martinez	Texas A&M	8/29/08
30	Haley Smith	Mississippi State	11/16/14



BLOCK ASSISTS - THREE-SET MATCH

10	Julie Stempel	Tulane	11/2/88
9	Lauren DeGirolamo	Marquette	11/25/06
9	Lauren Cuyler	Georgia	11/18/00
8	14 players tied		

BLOCK ASSISTS - FOUR-SET MATCH

17	Tiffany Miller	Kansas	12/4/93
13	Stacey Samuels	Michigan	10/26/85
12	Briana Holman	Alabama	9/28/14
11	Kelly Thompson	Michigan	9/12/98
11	Jackie Bode	Ole Miss	11/3/95
11	Julie Stempel	Southern Cal	11/16/89
9	10 players tied		

BLOCK ASSISTS - FIVE-SET MATCH

16	Lisa Smith	Wyoming	9/11/87
14	Monica Freitas	Wyoming	9/11/87
14	Stacey Samuels	Arizona	9/7/86
14	Stacey Samuels	Ohio State	9/13/85
13	Ivana Kuzmic	Notre Dame	9/18/05
12	Miranda Cantu	Auburn	11/13/94
12	Simone DePaula	Wyoming	9/11/87
12	Briana Holman	Miami	9/13/13
11	Seven players tied		

BLOCK SOLOS - THREE-SET MATCH

5	Monique Adams	William & Mary	10/26/90
5	Monica Freitas	Nebraska	9/20/87
5	Lisa Smith	Colorado State	10/4/86
5	Stacey Samuels	Louisiana-Lafayette	9/30/86

4 14 players tied

BLOCK SOLOS - FOUR-SET MATCH

8	Tracey Payne	Northwestern	9/8/89
5	Angie Miller	Long Beach State	12/12/91
5	Tracey Payne	Texas A&M	8/31/89
5	Monica Freitas	Georgia	10/18/87
5	Stacey Samuels	Texas-Arlington	10/18/86
5	Lisa Smith	New Mexico	9/27/86
5	Lisa Smith	Arizona State	9/6/86
5	Paula Rideau	Texas A&M	10/21/83
4	13 players tied		

BLOCK SOLOS - FIVE-SET MATCH

9	Lisa Smith	Wyoming	9/11/87
6	Ivana Kuzmic	Houston	11/27/04
6	Miranda Cantu	Kentucky	11/18/94
6	Lisa Smith	Houston	11/29/86
5	Eight players tied		

TOTAL BLOCKS - THREE-SET MATCH

12	Kelly Thompson	Ball State	9/5/97
12	Monique Adams	William & Mary	10/26/90
11	Angie Miller	Georgia	10/25/92
11	Julie Stempel	Tulane	11/2/88
10	Lauren Cuyler	Georgia	11/18/00
10	Lisa Smith	Auburn	11/20/87
10	Stacey Samuels	UNO	10/21/86
9	13 players tied		

TOTAL BLOCKS - FOUR-SET MATCH

19	Tiffany Miller	Kansas	12/4/93
15	Stacey Samuels	Michigan	10/26/85
13	Stacey Samuels	Texas-Arlington	10/18/86
12	Lauren DeGirolamo	Rice	9/1/07
12	Brianna Holman	Alabama	9/28/14
12	Julie Stempel	Southern Cal	11/16/89
12	Tracey Payne	Texas A&M	8/31/89
11	Eight players tied		

TOTAL BLOCKS - FIVE-SET MATCH

25	Lisa Smith	Wyoming	9/11/87
19	Monica Freitas	Wyoming	9/11/87
15	Miranda Cantu	Auburn	11/13/94
15	Stacey Samuels	Arizona	9/7/86
15	Stacey Samuels	Ohio State	9/13/85
14	Ivana Kuzmic	Houston	11/27/04
14	Briana Holman	Tennessee	11/17/13
14	Briana Holman	Miami	9/13/13
13	Brittnee Cooper	Notre Dame	10/23/07
13	Ivana Kuzmic	Notre Dame	9/18/05
13	Meagan Davis	San Jose State	9/18/99
13	Simone DePaula	Wyoming	9/11/87
13	Lisa Smith	Arizona	12/6/86

Individual Season Records

KILLS

703	Wendy Stammer	1986
657	Leah Bennett	1983
618	Monique Adams	1990
594	Detra Brown	1986
572	Detra Brown	1985
558	Nyla Shepherd	1989
522	Wendy Stammer	1985
516	Leah Bennett	1982
515	Angie Miller	1992
514	Paula Rideau	1983

KILLS PER SET (MIN. 500)

4.56	Angie Miller	1992
4.54	Monique Adams	1991
4.51	Monique Adams	1990
4.42	Wendy Stammer	1986
4.10	Nyla Shepherd	1989
3.87	Kyna Washington	2007
3.71	Detra Brown	1986
3.64	Detra Brown	1985
3.22	Wendy Stammer	1985

TOTAL ATTEMPTS

1499	Kyna Washington	2007
1497	Wendy Stammer	1986
1430	Leah Bennett	1983
1321	Detra Brown	1986
1309	Paula Rideau	1983
1233	Cati Leak	2013
1203	Marina Skender	2006
1193	Nyla Shepherd	1989
1191	Emily Boken	1997
1187	Leah Bennett	1982

HITTING PERCENTAGE

.409	Brittnee Cooper	2009
.399	Angie Miller	1991
.381	Julie Stempel	1991
.383	Brianna Holman	2014
.377	Meagan Davis	2001
.370	Lauren Cuyler	2001
.351	Angie Miller	1992
.348	Meagan Davis	2000
.347	Marie Pritchett	1992
.344	Lauren Cuyler	2002

ASSISTS

1701	Daniela Reis	1990
1611	Daniela Reis	1989
1608	Daniela Reis	1991
1531	Daniela Romero	2006
1459	Daniela Reis	1992
1428	Lauren O'Connor	1998
1426	Luciana Santana	1993
1426	Julie Boland	1986
1399	Malorie Pardo	2013
1386	Randi Winn	1995

ASSISTS PER SET (MIN. 1200)

13.43	Daniela Romero	2006
13.18	Daniela Reis	1991
13.08	Randi Winn	1995
12.58	Daniela Reis	1992
12.42	Daniela Reis	1990
12.31	Lauren O'Connor	1998
12.01	Randi Winn	1996
12.01	Daniela Reis	1989
11.71	Malorie Pardo	2011
11.41	Luciana Santana	1993

SERVICE ACES

151	Wendy Stammer (No. 5 NCAA)	1986
107	Wendy Stammer	1985
103	Claudia Lee	1982
100	Tish McHenry	1982
99	Monica Freitas	1987
92	Maureen Marek	1983
83	Kim Osterhoff	1985
79	Sibel Gurkan	1988
79	Gayle Stammer	1982
78	Two players tied	

DIGS

740	Elena Martinez (No. 19 NCAA)	2007
535	Kassi Mikulik	2006
518	Meghan Mannari	2011
516	Luciana Reis	1993
516	Elena Martinez	2008
514	Haley Smith	2014
500	Haley Smith	2013
463	Wendy Stammer	1986
449	Paula Rideau	1983
446	Haley Smith	2015

DIGS PER SET (MIN. 400)

5.61	Elena Martinez	2007
4.96	Elena Martinez	2008
4.69	Kassi Mikulik	2006
4.67	Meghan Mannari	2011
4.46	Haley Smith	2015
4.43	Haley Smith	2014
4.26	Luciana Reis	1993
4.05	Lauren Wacławczyk	2010
3.97	Haley Smith	2013
3.83	Jennifer Hampton	2000

BLOCK SOLOS

91	Lisa Smith	1986
69	Stacey Samuels	1986
61	Julie Stempel	1990
58	Lisa Smith	1987
55	Monique Adams	1990
54	Angie Miller	1991
53	Stacey Samuels	1985
52	Angie Miller	1992
50	Julie Stempel	1989
48	Leah Bennett	1982

BLOCK ASSISTS

190	Stacey Samuels	1985
189	Stacey Samuels	1986
162	Briana Holman	2013
160	Ivana Kuzmic	2005
158	Lauren DeGirolamo	2007
152	Brittnee Cooper	2007
152	Lauren DeGirolamo	2006
147	Leah Bennett	1983
145	Lisa Smith	1985
143	Julie Stempel	1989

BLOCKS PER SET (MIN. 100)

1.71	Ivana Kuzmic	2005
1.67	Angie Miller	1991
1.62	Lauren DeGirolamo	2006
1.60	Stacey Samuels	1986
1.59	Ivana Kuzmic	2004
1.54	Briana Holman	2013
1.51	Lauren DeGirolamo	2007
1.50	Angie Miller	1992
1.50	Stacey Samuels	1985
1.47	Brianna Holman	2014



Cati Leak

KILLS

1735	Nyla Shepherd	1988-91
1592	Wendy Stammer	1983-86
1590	Leah Bennett	1981-84
1504	Detra Brown	1983-86
1500	Marina Skender	2005-09
1481	Monique Adams	1989-91
1473	Kyna Washington	2005-08
1380	Lisa Smith	1984-87
1369	Jennifer Hampton	1999-02
1355	Kelly Thompson	1996-99

KILLS PER SET (MIN. 1000 KILLS)

4.02	Monique Adams	1989-91
3.46	Nyla Shepherd	1988-91
3.39	Carmis Franks	1993-96
3.39	Kyna Washington	2005-08
3.31	Regan Hood	2001-04
3.28	Jennifer Hampton	1999-02
3.24	Marina Skender	2005-09
3.12	Kelly Thompson	1996-99
3.06	Madie Jones	2009-12
2.91	Desiree Elliot	2010-13

TOTAL ATTEMPTS

4262	Kyna Washington	2005-08
4192	Marina Skender	2005-09
4011	Jennifer Hampton	1999-02
3774	Wendy Stammer	1983-86
3769	Nyla Shepherd	1988-91
3607	Cati Leak	2012-15
3598	Leah Bennett	1981-84
3515	Detra Brown	1983-86
3389	Kelly Thompson	1996-99
3304	Lisa Smith	1984-87

HITTING PERCENTAGE (MIN. 1500 ATT.)

.366	Angie Miller	1991-92
.356	Briana Holman	2013-14
.332	Meagan Davis	1998-01
.329	Brittnee Cooper	2006-09
.319	Monique Adams	1989-91
.319	Julie Stempel	1988-91
.313	Nyla Shepherd	1988-91
.309	Lauren DeGirolamo	2006-09
.308	Leah Bennett	1981-84
.276	Venessa Hackett	1992-93
.268	Tess Sulatycki	1989-92

ASSISTS

6379	Daniela Reis (No. 9 NCAA)	1989-92
4911	Malorie Pardo	2011-14
4486	Daniela Romero	2003-06
3740	Lauren O'Connor	1997-00
3702	Katie Kubena	1999-02
2743	Randi Winn	1995-96
2458	Luciana Santana	1992-95
2089	Sam Dabbs	2008-09
1958	Brittney Johnson	2007-10
1451	Liza Sulatycki	1987-90

ASSISTS PER SET (MIN. 2500)

12.53	Daniela Reis	1989-92
12.53	Randi Winn	1995-96
11.41	Daniela Romero	2003-06
10.76	Katie Kubena	1999-02
10.68	Malorie Pardo	2011-14
9.95	Lauren O'Connor	1997-00

SERVICE ACES

365	Wendy Stammer (No. 6 NCAA)	1983-86
254	Daniela Reis	1989-92
205	Julie Stempel	1988-91
195	Marina Skender	2005-09
180	Luciana Santana	1992-95
174	Leah Bennett	1981-84
165	Marina Skender	2005-08
165	Monica Freitas	1987-88
162	Simone DePaula	1984-87
158	Kyna Washington	2005-08

DIGS

1593	Haley Smith	2012-15
1527	Daniela Reis	1989-92
1414	Elena Martinez	2005-08
1380	Luciana Reis	1990-93
1357	Kassi Mikulik	2003-06
1315	Jennifer Hampton	1999-02
1273	Marina Skender	2005-09
1261	Wendy Stammer	1983-86
1257	Lauren Wacławczyk	2008-11
1208	Meghan Mannari	2009-12

DIGS PER SET (MIN. 1000)

4.39	Elena Martinez	2005-08
3.92	Haley Smith	2012-15
3.79	Meghan Mannari	2009-12
3.29	Luciana Reis	1990-93
3.22	Kassi Mikulik	2003-06
3.15	Jennifer Hampton	1999-02
3.00	Daniela Reis	1989-92

BLOCK SOLOS

190	Lisa Smith	1984-87
175	Julie Stempel	1988-91
133	Stacey Samuels	1984-86
116	Monique Adams	1989-91
106	Angie Miller	1991-92
101	Leah Bennett	1981-84
97	Kelly Thompson	1996-99
87	Tracey Payne	1986-89
83	Brittnee Cooper	2006-09
83	Meagan Davis	1998-01

BLOCK ASSISTS

495	Lisa Smith	1984-87
477	Julie Stempel	1988-91
457	Stacey Samuels	1984-86
454	Lauren DeGirolamo	2006-09
421	Brittnee Cooper	2006-09
385	Meagan Davis	1998-01
378	Nyla Shepherd	1988-91
364	Kelly Thompson	1996-99
351	Wendy Stammer	1983-86
349	Leah Bennett	1981-84

TOTAL BLOCKS

685	Lisa Smith	1984-87
652	Julie Stempel	1988-91
590	Stacey Samuels	1984-86
532	Lauren DeGirolamo	2006-09
504	Brittnee Cooper	2006-09
468	Meagan Davis	1998-01
461	Kelly Thompson	1996-99
450	Leah Bennett	1981-84
430	Nyla Shepherd	1988-91
413	Wendy Stammer	1983-86

BLOCKS PER SET (MIN. 250)

1.65	Ivana Kuzmic	2004-05
1.58	Angie Miller	1991-92
1.51	Briana Holman	2013-14
1.40	Stacey Samuels	1984-86
1.33	Lauren DeGirolamo	2006-09
1.32	Brittnee Cooper	2006-09
1.24	Julie Stempel	1988-91
1.15	Lisa Smith	1984-87
1.14	Meagan Davis	1998-01
1.06	Kelly Thompson	1996-99
1.02	Tiffany Miller	1992-94

MATCHES PLAYED

151	Julie Stempel	1988-91
150	Daniela Reis	1989-92
149	Nyla Shepherd	1988-91
137	Tess Sulatycki	1989-92
134	Luciana Reis	1990-93
126	Marina Skender	2005-09
119	Angela Bensend	2007-10
119	Kyna Washington	2005-08
119	Kassi Mikulik	2003-06
119	Jennifer Hampton	1999-02
119	Kelly Thompson	1996-99

Team Match Records

KILLS - THREE-SET MATCH

75	Mississippi State	10/30/94
71	Mississippi State	10/13/00
70	Arkansas	11/10/95
68	UCF	09/03/00
68	West Virginia	09/02/95
68	Arkansas State	10/22/93
68	Houston	09/28/91
66	Mississippi State	09/30/94
65	Penn State	09/05/92
64	on two occasions	

KILLS - FOUR-SET MATCH

99	Florida	12/14/91
89	Florida State	11/06/88
86	Alabama	11/01/96
84	Houston	09/04/99
83	Georgia	10/18/87
82	Kentucky	10/29/93
82	South Carolina	10/01/95
82	New Orleans	09/04/98
82	Tennessee	11/18/98
82	Kentucky	10/10/99

KILLS - FIVE-SET MATCH

102	Penn State	11/27/82
102	Tennessee	09/27/96
96	Oklahoma	09/22/89
96	Colorado State	09/07/90
96	Kentucky	10/04/92
96	Ole Miss	10/11/98
95	Wyoming	09/06/90
94	Auburn	11/13/94
94	Mississippi State	11/08/98
93	on two occasions	

ATTEMPTS - THREE-SET MATCH

176	Mississippi State	10/13/00
174	Tennessee	10/08/99
166	Tennessee	10/22/06
164	Mississippi State	10/30/94
163	Penn State	09/05/92
158	Florida	11/19/93
158	Arkansas	11/10/95
156	Arkansas	11/08/06
156	New Orleans	09/06/03
155	Ole Miss	11/07/97

ATTEMPTS - FOUR-SET MATCH

236	Florida	11/03/06
232	New Orleans	09/04/98
226	Tennessee	10/08/00
225	Houston	09/04/99
221	Kentucky	10/29/93
221	New Orleans	08/29/97
219	South Carolina	10/25/96
218	Tennessee	11/18/98
216	Ole Miss	10/19/01
216	Alabama	11/11/94

ATTEMPTS - FIVE-SET MATCH

266	Tennessee	09/27/96
255	Houston	11/27/04
251	Ole Miss	10/11/98
240	Arkansas State	09/15/00
236	Ole Miss	10/28/94
235	Auburn	11/13/94
234	Kentucky	10/04/92
233	Kentucky	10/12/97
232	Ole Miss	11/10/02
232	Arkansas	11/12/95
232	Alabama	10/17/99

HITTING PCT.- THREE-SET MATCH

.638	Louisiana-Lafayette	08/26/11
.625	South Carolina	10/13/91
.554	Georgia	10/11/91
.538	Missouri State	08/30/91
.524	Grambling State	09/02/11
.523	Southeastern Louisiana	09/09/88
.519	Rice	09/25/92
.511	Louisiana-Monroe	11/16/86
.509	Alcorn State	09/04/10
.508	McNeese State	10/26/82
.508	Alabama	11/09/91

HITTING PCT. -FOUR-SET MATCH

.468	Alabama	10/21/11
.430	Alabama	11/23/90
.410	Nicholls State	09/21/82
.402	Georgia	10/14/11
.389	Kentucky	11/30/91
.385	Ball State	09/04/93
.376	Tulane	09/22/92
.368	Tulane	09/26/89
.366	Alabama	11/03/02
.366	New Mexico	09/27/86

HITTING PCT. - FIVE-SET MATCH

.355	Mississippi State	11/08/98
.347	Florida State	09/20/02
.327	Montana State	09/19/85
.326	New Orleans	10/11/94
.325	Texas A&M	12/05/09
.325	Missouri	09/27/85
.317	Nevada	09/19/86
.316	Georgia	11/06/11
.313	McNeese State	09/08/95
.312	Georgia	11/25/90

ASSISTS - THREE-SET MATCH

68	Mississippi State	10/13/00
65	West Virginia	09/02/95
64	UCF	09/03/00
62	Mississippi State	10/30/94
62	Arkansas State	10/22/93
61	Kentucky	11/20/06
60	Arkansas	11/10/95
60	Mississippi State	09/30/94
60	Bowling Green	12/04/93
60	Penn State	09/05/92

ASSISTS - FOUR-SET MATCH

87	Florida	12/14/91
81	Florida State	11/06/88
78	New Orleans	09/04/98
76	Kentucky	10/29/93
76	Houston	09/04/99
76	Kentucky	10/10/99
76	UC Davis	08/31/13
75	Long Beach State	12/12/91
75	Alabama	11/01/96
75	Tennessee	11/18/98

ASSISTS - FIVE-SET MATCH

91	Tennessee	09/27/96
87	Mississippi State	11/08/98
86	Kentucky	10/04/92
86	Auburn	11/13/94
86	Ole Miss	10/11/98
84	Colorado State	09/07/90
84	Arkansas	11/12/95
83	North Carolina	10/21/88

82	Wyoming	09/06/90
81	on three occasions	

ACES - THREE-SET MATCH

21	Mississippi State	11/12/87
19	Mississippi State	10/31/85
19	Mississippi State	11/06/86
19	Tennessee	10/30/87
18	North Carolina	09/27/84
18	Southern	10/16/85
18	Southern	10/05/83
17	on six occasions	

ACES - FOUR-GAME MATCH

23	Tulane (T-12 NCAA)	09/22/87
20	North Carolina	09/26/87
20	Auburn	10/09/88
19	Kentucky	11/07/86
18	Louisiana-Lafayette	10/26/87
18	Georgia	10/07/88
17	on four occasions	

ACES - FIVE-SET MATCH

20	Kentucky	11/14/87
19	Texas Tech	09/14/86
18	Ole Miss	09/29/84
18	Houston	11/08/86
17	Florida State	11/09/85
17	New Mexico State	09/25/87
17	Tennessee	11/17/88
16	on eight occasions	

DIGS - THREE-SET MATCH

95	Mississippi State	10/13/00
94	Houston	09/28/91
86	Penn State	09/05/92
78	Baylor	12/05/93
77	Tulane	10/08/96
76	Texas Tech	09/03/89
75	Arkansas State	10/22/93
73	New Orleans	10/17/00
70	on two occasions	

DIGS - FOUR-SET MATCH

119	Florida	11/03/06
116	Alabama	11/11/94
111	Florida	11/07/85
107	Florida	12/14/91
101	Tennessee	10/08/00
99	Michigan	09/04/15
98	Missouri	09/23/12
96	South Carolina	10/25/96
94	New Orleans	08/29/97
93	Texas	10/25/93

DIGS - FIVE-SET MATCH

123	Ohio State	10/04/85
116	Mississippi State	09/28/12
116	Tennessee	09/27/96
112	Arkansas State	09/15/00
111	Auburn	11/15/13
109	Arizona State	11/25/84
109	Auburn	11/13/94
108	Georgia	09/29/85
108	Notre Dame	09/23/89
107	Alabama	11/11/07
107	Kentucky	10/26/85

BLOCK ASSISTS - THREE-SET MATCH

28	Georgia	11/18/00
28	Ball State	09/05/97
28	Tulane	11/02/88

27	Arkansas	11/10/00
26	Ole Miss	10/03/08
26	Mississippi State	10/14/05
26	Mississippi State	10/13/00
26	Georgia	10/25/92
25	Auburn	10/16/87
24	on three occasions	

BLOCK ASSISTS - FOUR-SET MATCH

40	Kansas	12/04/93
39	Michigan	10/26/85
32	Ole Miss	10/22/85
32	Texas-Arlington	10/20/90
32	Alabama	10/04/98
31	Southern Cal	11/16/89
31	Ole Miss	11/03/95
30	Alabama	09/28/14
30	Florida State	11/22/84
28	Southern Illinois	09/30/83
28	Florida	11/07/85

BLOCK ASSISTS - FIVE-SET MATCH

59	Wyoming	09/11/87
40	San Jose State	09/18/99
39	Tulane	11/24/07
38	Missouri	09/27/85
37	Arizona	09/07/86
36	Kentucky	09/23/94
34	Rice	09/18/83
34	Ohio State	12/13/85
34	Arizona	12/06/86
34	Miami	09/13/13

BLOCK SOLOS - THREE-SET MATCH

9	Louisiana-Monroe	10/01/88
8	North Carolina	10/25/86
8	Nebraska	09/20/87
8	Texas A&M	09/22/90
8	William & Mary	10/26/90
8	Michigan State	09/14/91
8	Texas	10/02/91
8	Texas A&M	11/03/91
7	on nine occasions	

BLOCK SOLOS - FOUR-SET MATCH

14	Northwestern	09/08/89
14	New Mexico	09/08/90
12	Texas A&M	08/31/89
11	Texas-Arlington	10/18/86
10	Arizona State	09/06/86
9	Tennessee	10/10/10
9	Texas A&M	10/21/83
9	Georgia	10/18/87
9	Georgia	09/29/89
9	New Mexico	09/13/90

BLOCK SOLOS - FIVE-SET MATCH

16	Wyoming	09/11/87
13	Indiana	09/20/86
13	Florida	10/04/91
12	Tennessee	11/17/88
12	Wyoming	09/06/90
11	Nevada	09/19/86
11	Houston	11/29/86
11	Tulane	09/20/88
11	Pepperdine	09/14/90
10	on two occasions	



Gina Tillis

TOTAL BLOCKS - THREE-SET MATCH

18	Charlotte	09/05/98
18	Ball State	09/05/97
18	Georgia	10/25/92
17.5	Auburn	10/16/87
17	Tennessee	11/04/07
17	Kentucky	11/02/89
17	Auburn	11/20/87
16.5	Texas	10/02/91
11.0	CSUN	09/19/15

TOTAL BLOCKS - FOUR-SET MATCH

26	Kansas	12/04/93
24	Ole Miss	10/22/85
24	Texas-Arlington	10/18/86
23.5	Texas A&M	08/31/89
23	Texas-Arlington	10/20/90
21.5	Michigan	10/26/85
21.5	Northwestern	09/08/89
21	Georgia	09/29/89
21	New Mexico	09/08/90
20.5	Southern Cal	11/16/89

TOTAL BLOCKS - FIVE-SET MATCH

45.5	Wyoming	09/11/87
28.5	Arizona	09/07/86
27	Tulane	09/20/88
24.5	Georgia	11/25/90
23.5	Tennessee	11/17/88
23	Texas Lutheran	09/10/82
23	Lamar	10/09/85
22.5	Indiana	09/20/86
22.5	Rice	09/09/89
22	on four occasions	

TEAM RECORDS - SEASON KILLS

1982	2583 (No. 3 NCAA)
1983	2486 (No. 7 NCAA)
1986	2359 (No. 14 NCAA)
1990	2259
1989	2235
1985	2207
1991	2059
1993	2023
2007	2008
1992	1935

KILLS PER SET

2006	16.75
1991	16.74
1992	16.40
1995	16.18
2005	16.06
1990	16.02
1989	15.85
1993	15.80
2001	15.48
2002	15.44

TOTAL ATTEMPTS

1983	6571 (No. 4 NCAA)
1982	6297 (No. 9 NCAA)
1986	5495
2007	5461
1985	5287
1989	5172
2013	4968
1990	4908
2006	4881
2000	4875

ATTEMPTS PER SET

2000	43.37
2006	42.82
2007	41.37
2001	40.63
1996	40.12
2005	39.80
1995	39.72
1999	39.61
1998	39.61
2004	39.45

HITTING PERCENTAGE

1991	.333 (T-10 NCAA)
1990	.302
1992	.283
2009	.269
1989	.266
2010	.260
1986	.258
1988	.254
1993	.242
1985	.240

ASSISTS

1983	2164 (No. 7 NCAA)
1986	2061 (No. 13 NCAA)
1985	1925
1990	1913
1989	1873
2007	1816
1991	1787
1993	1785
2006	1763
1987	1691

ASSISTS PER SET

2006	15.46
2005	14.65
1991	14.53
1995	14.29
1992	14.14
1993	13.95
2007	13.76
2002	13.66
2001	13.59
1990	13.57

SERVICE ACES

1983	544 (NCAA Record)
1985	506 (No. 3 NCAA)
1982	489 (No. 4 NCAA)
1986	472 (No. 8 NCAA)
1987	466 (No. 11 NCAA)
1988	375
1989	367
1990	340
1984	332
1993	269

SERVICE ACES PER SET

1987	3.30 (No. 9 NCAA)
1985	3.03
1988	2.93
1986	2.86
1989	2.60
1990	2.41
1984	2.26
1995	2.14
1991	2.11
1993	2.10

DIGS

1983	2623
1985	2380
1986	2344
2007	2241
1989	2160
2013	2148
1990	2145
1993	2079
2006	1969
2000	1914

DIGS PER SET

2006	17.27
2000	17.09
2007	16.98
2012	16.85
1996	16.36
1993	16.24
2013	16.03
2010	15.98
2011	15.95
2001	15.87

TOTAL BLOCKS

1986	568
1985	525
1983	481
1982	471
1990	471
1989	465
2007	418
1987	403
1991	396
1988	372

BLOCKS PER SET

1986	3.44
1990	3.34
1989	3.30
1991	3.22
2007	3.17
1985	3.14
1987	3.05
2006	3.01
2005	2.93
2001	2.93

MISCELLANEOUS RECORDS

WINNING PERCENTAGE

1991	.946
1978	.933
2010	.833
1976	.833
1990	.829
1977	.820
2006	.813
1986	.795
1974	.793
1989	.784

MATCHES WON

1982	43 (T-12 NCAA)
1977	41
1981	35
1986	35
1991	35
1990	34
1985	33
1983	30
1989	30
1978	28

MATCHES LOST

1983	27
1982	26
1981	24
1984	23
1994	23
1980	21
1997	21
1996	20
2015	20
2003	19
1979	18

CONSECUTIVE MATCHES WON

23	09/13/91 - 12/14/91
19	1977
13	08/27/10 - 10/01/10
13	09/01/06 - 10/04/06
13	1978
13	11/01/90 - 12/08/90
13	09/28/90 - 10/26/90
12	10/05/85 - 11/02/85
12	08/30/91 - 10/02/91
11	1978-79
11	10/05/14-11/14/14

CONSECUTIVE HOME MATCHES WON

37	10/02/85 - 11/20/87
32	10/03/90 - 09/25/92

CONSECUTIVE MATCHES LOST

15	10/03/97 - 11/21/97
9	10/30/15-11/27/15
8	10/28/83 - 11/05/83
7	09/10/94 - 09/25/94
6	1981
6	11/01/84 - 11/05/84
6	09/11/93 - 09/25/93
6	10/14/94 - 10/28/94

MOST POINTS SCORED – SET

39	Arkansas	1st	11/12/04
39	Georgia	3rd	10/20/02
36	Texas A&M	2nd	09/01/06
36	Rice	3rd	09/03/04
35	Arkansas	3rd	09/16/07
35	Tennessee	2nd	09/15/06
35	Tennessee	1st	10/26/03

35	New Orleans	2nd	10/06/03
34	Ole Miss	3rd	10/19/01
34	Alabama	1st	09/30/01
34	UL-Lafayette	3rd	09/18/01

FEWEST POINTS SCORED – SET

8	Florida	3rd	10/09/11
9	Kentucky	2nd	11/22/15
10	North Texas	1st	09/02/03
11	Minnesota	1st	08/30/08
11	Tennessee	2nd	11/02/08
11	Texas A&M	3rd	10/26/12
11	Florida	3rd	11/16/12

MOST POINTS ALLOWED – SET

37	Tennessee	2nd	09/15/06
37	Arkansas	1st	11/12/04
37	Georgia	3rd	10/20/02
35	Auburn	2nd	11/04/11
34	Texas A&M	2nd	09/01/06
34	Tulane	3rd	11/26/04
34	Miami	1st	09/17/04
34	Rice	3rd	09/03/04
34	Alabama	1st	10/05/03
34	Arkansas	2nd	11/13/02
34	Ole Miss	2nd	11/10/02
34	Florida A&M	2nd	09/13/02

FEWEST POINTS ALLOWED – SET

3	Alcorn State	2nd	09/04/10
4	Mississippi State	3rd	11/09/08
6	UL-Lafayette	3rd	08/26/11
7	Alcorn State	1st	08/26/11
7	Grambling State	1st	09/02/11
8	Alcorn State	1st	09/04/10
8	Alcorn State	3rd	09/04/10
9	Texas A&M	1st	08/28/10
9	Ole Miss	2nd	10/18/09
9	Arkansas	3rd	11/21/08
9	Jacksonville State	1st	08/27/11
9	Texas A&M	3rd	11/06/14
9	Kentucky	4th	10/19/14

OVERALL MILESTONE VICTORIES [SINCE 1977]

First Win	1977	vs. Montevallo
100th win	1981	3-0, vs. Texas State
200th win	11/11/83	3-1, at Ole Miss
300th win	09/09/88	3-0, Southeastern Louisiana
400th win	10/18/91	3-0, at Kentucky
500th win	10/12/96	3-2, at Georgia
600th win	10/03/03	3-2, Auburn
700th win	10/03/08	3-0, Ole Miss
800th win	09/20/13	3-2, vs. North Texas

SEC MILESTONE WINS

First Win	09/14/83	3-2, Georgia
50th win	10/19/91	3-2, at Tennessee
100th win	11/08/98	3-2, at Mississippi State
150th win	10/02/05	3-1, at Auburn
200th win	11/14/08	3-2, Auburn
250th win	09/28/12	3-2, at Mississippi State

SEASON OPENERS [SINCE 1977]

1977	vs. Montevallo	W
1978	Southeastern Louisiana	W
1979	Southeastern Louisiana	W, 3-1
1980	vs. Lamar	L, 2-0
1981	vs. Texas A&M	L, 2-0
09/04/82	New Orleans	W, 2-0
09/03/83	Southern	W, 3-0
09/10/84	at Southern	W, 3-0
09/06/85	vs. Eastern Illinois	L, 3-0

09/06/86	at Arizona State	L, 3-1
09/05/87	Louisiana-Monroe	W, 3-0
09/05/88	Texas A&M	W, 3-0
08/31/89	at Texas A&M	W, 3-1
09/01/90	Indiana State	W, 3-0
08/30/91	vs. Missouri State	W, 3-0
09/04/92	Washington	W, 3-0
09/01/93	at New Orleans	W, 3-0
09/02/94	Louisiana Tech	W, 3-0
09/01/95	at Penn State	L, 3-0
08/31/96	Memphis	W, 3-1
08/29/97	Nicholls State	W, 3-1
09/01/98	Centenary	W, 3-0
09/01/99	Louisiana-Monroe	W, 3-0
09/01/00	vs. Santa Clara	L, 3-1
08/31/01	at Tulane	W, 3-0
08/30/02	vs. Texas-San Antonio	W, 3-0
08/29/03	Centenary	W, 3-0
09/03/04	UCF	W, 3-1
08/26/05	at Georgia Southern	W, 3-1
08/25/06	Rice	W, 3-1
08/24/07	New Orleans	W, 3-0
08/29/08	vs. Texas A&M	W, 3-2
08/28/09	vs. Stanford	L, 3-2
08/27/10	vs. Pacific	W, 3-1
08/26/11	Alcorn State	W, 3-0
08/24/12	at Texas	L, 3-0
08/30/13	UTSA	W, 3-1
08/29/14	San Diego	L, 3-1
08/28/15	vs UC Irvine	L, 3-1

SEC SEASON OPENERS

10/01/84	Kentucky	L, 3-1
09/29/85	Georgia	L, 3-2
10/14/86	Florida	W, 3-1
10/16/87	Auburn	W, 3-0
09/29/88	at Mississippi State	W, 3-0
09/29/89	Georgia	W, 3-1
09/28/90	at Georgia	W, 3-0
10/04/91	at Florida	L, 3-2
10/02/92	at Tennessee	W, 3-0
10/01/93	Auburn	W, 3-0
09/23/94	at Kentucky	L, 3-2
09/22/95	Auburn	W, 3-2
09/27/96	at Tennessee	L, 3-2
09/26/97	Auburn	L, 3-0
09/25/98	Kentucky	L, 3-0
09/26/99	at Florida	L, 3-0
09/22/00	South Carolina	L, 3-0
09/21/01	at Tennessee	W, 3-1
09/25/02	Arkansas	L, 3-1
09/24/03	Arkansas	L, 3-1
09/24/04	Georgia	W, 3-0
09/23/05	vs. South Carolina	W, 3-2
09/15/06	at Tennessee	W, 3-2
09/12/07	at Ole Miss	W, 3-0
09/19/08	at South Carolina	L, 3-0
09/16/09	Tennessee	W, 3-2
09/17/10	Auburn	W, 3-1
09/16/11	at Ole Miss	W, 3-2
09/14/12	at Alabama	L, 3-0
09/27/13	Georgia	L, 3-2
09/24/14	Kentucky	L, 3-1
09/23/15	Arkansas	L, 3-2

HOME OPENERS

1977	Mississippi Univ. for Women	L
1978	Southeastern Louisiana	W
1979	Southeastern Louisiana	W, 3-1
1980	Tulane	L, 2-0
1981	South Alabama	W, 3-1
09/04/82	New Orleans	W, 2-0
09/03/83	Southern	W, 3-0



Olivia Beyer

09/24/84	Tulane	W, 3-2
09/10/85	Lamar	W, 3-0
09/12/86	Purdue	W, 3-1
09/05/87	Louisiana-Monroe	W, 3-0
09/05/88	Texas A&M	W, 3-0
09/08/89	Northwestern	W, 3-1
09/01/90	Indiana State	W, 3-0
09/13/91	Ball State	W, 3-0
09/04/92	Washington	W, 3-0
09/10/93	Florida State	L, 3-1
09/02/94	Louisiana Tech	W, 3-0
09/08/95	Louisiana-Lafayette	W, 3-0
08/31/96	Memphis	W, 3-1
08/29/97	Nicholls State	W, 3-1
09/01/98	Centenary	W, 3-0
09/01/99	Louisiana-Monroe	W, 3-0
09/15/00	Arkansas State	L, 3-2
09/18/01	Louisiana-Lafayette	W, 3-0
09/13/02	Florida A&M	L, 3-2
08/29/03	Centenary	W, 3-0
09/03/04	UCF	W, 3-1
10/14/05	Mississippi State	W, 3-0
08/25/06	Rice	W, 3-1
08/24/07	New Orleans	W, 3-0

09/26/08	Tennessee	W, 3-1
09/04/09	Nebraska	L, 3-2
09/10/10	North Carolina	W, 3-0
08/26/11	Alcorn State	W, 3-0
09/21/12	Kentucky	W, 3-2
08/30/13	UTSA	W, 3-1
09/24/14	Kentucky	L, 3-1
09/23/15	Arkansas	L, 3-2

SEC HOME OPENERS

10/01/84	Kentucky	L, 3-1
09/29/85	Georgia	L, 3-2
10/14/86	Florida	W, 3-1
10/16/87	Auburn	W, 3-0
10/20/88	Florida	L, 3-0
09/29/89	Georgia	W, 3-1
10/19/90	Kentucky	W, 3-0
10/11/91	Georgia	W, 3-0
10/09/92	Florida	L, 3-1
10/01/93	Auburn	W, 3-0
09/30/94	Mississippi State	W, 3-0
09/22/95	Auburn	W, 3-2
10/04/96	Mississippi State	W, 3-2
09/26/97	Auburn	L, 3-0

09/25/98	Kentucky	L, 3-0
10/01/99	South Carolina	L, 3-1
09/22/00	South Carolina	L, 3-0
09/28/01	Auburn	W, 3-0
09/25/02	Arkansas	L, 3-1
09/24/03	Arkansas	L, 3-1
09/24/04	Georgia	W, 3-0
10/14/05	Mississippi State	W, 3-0
09/22/06	South Carolina	W, 3-0
09/21/07	South Carolina	W, 3-0
09/26/08	Tennessee	W, 3-1
09/16/09	Tennessee	W, 3-2
09/17/10	Auburn	W, 3-1
09/25/11	Mississippi State	W, 3-0
09/21/12	Kentucky	W, 3-2
09/27/13	Georgia	L, 3-2
09/24/14	Kentucky	L, 3-1
09/23/15	Arkansas	L, 3-2

KILLS

1982	Leah Bennett	516
1983	Leah Bennett	657
1984	Leah Bennett	417
1985	Detra Brown	572
1986	Wendy Stammer	703
1987	Monica Freitas	499
1988	Monica Freitas	387
1989	Nyla Shepherd	558
1990	Monique Adams	618
1991	Monique Adams	508
1992	Angie Miller	515
1993	Venessa Hackett	493
1994	Tiffany Miller	379
1995	Luciana Santana	421
1996	Carmis Franks	477
1997	Emily Boken	401
1998	Lauren Cuyler	427
1999	Kelly Thompson	375
2000	Meagan Davis	349
2001	Jennifer Hampton	292
2002	Jennifer Hampton	416
2003	Regan Hood	472
2004	Regan Hood	344
2005	Jelena Mijatovic	429
2006	Marina Skender	434
2007	Kyna Washington	507
2008	Kyna Washington	313
2009	Brittnee Cooper	410
2010	Angela Bensend	383
2011	Madie Jones	380
2012	Madie Jones	389
2013	Cati Leak	395
2014	Briana Holman	445
2015	Gina Tillis	295

HITTING PERCENTAGE

1982	Leah Bennett	.299
1983	Leah Bennett	.321
1984	Leah Bennett	.301
1985	Detra Brown	.321
1986	Wendy Stammer	.325
1987	Lisa Smith	.316
1988	Julie Stempel	.329
1989	Nyla Shepherd	.310
1990	Monique Adams	.343
1991	Angie Miller	.399
1992	Angie Miller	.351
1993	Venessa Hackett	.293
1994	Tiffany Miller	.217
1995	Carmis Franks	.310
1996	Carmis Franks	.258
1997	Miranda Cantu	.248
1998	Meg Norwood	.244
	Meagan Davis	.244
1999	Meagan Davis	.330
2000	Meagan Davis	.348
2001	Meagan Davis	.377
2002	Lauren Cuyler	.344
2003	Regan Hood	.239
2004	Ivana Kuzmic	.276
2005	Ivana Kuzmic	.342
2006	Lauren DeGirolamo	.323
2007	Lauren DeGirolamo	.332
2008	Brittnee Cooper	.336
2009	Brittnee Cooper	.409
2010	Michele Williams	.303
2011	Madie Jones	.278
2012	Desiree Elliott	.260
2013	Briana Holman	.327
2014	Briana Holman	.383
2015	Cati Leak	.183
	Gina Tillis	.183

ASSISTS

1982	stat not kept	
1983	stat not kept	
1984	Maureen Marek	735
1985	Kim Osterhoff	1295
1986	Julie Boland	1426
1987	Simone DePaula	595
1988	Sibel Gurkan	761
1989	Daniela Reis	1611
1990	Daniela Reis	1701
1991	Daniela Reis	1608
1992	Daniela Reis	1459
1993	Luciana Santana	1426
1994	Luciana Santana	800
1995	Randi Winn	1386
1996	Randi Winn	1357
1997	Lauren O'Connor	1081
1998	Lauren O'Connor	1428
1999	Lauren O'Connor	790
2000	Katie Kubena	880
2001	Katie Kubena	1030
2002	Katie Kubena	1159
2003	Daniela Romero	965
2004	Daniela Romero	1187
2005	Daniela Romero	803
2006	Daniela Romero	1531
2007	Maggie Loneragan	1036
2008	Sam Dabbs	922
2009	Sam Dabbs	1167
2010	Brittney Johnson	1123
2011	Malorie Pardo	1230
2012	Malorie Pardo	1055
2013	Malorie Pardo	1399
2014	Malorie Pardo	1227
2015	Cheyenne Wood	569

SERVICE ACES

1982	Claudia Lee	103
1983	Maureen Marek	92
1984	Maureen Marek	66
1985	Wendy Stammer	107
1986	Wendy Stammer	151
1987	Monica Freitas	99
1988	Sibel Gurkan	79
1989	Daniela Reis	71
1990	Daniela Reis	78
1991	Daniela Reis	57
1992	Daniela Reis	48
1993	Luciana Santana	70
1994	Luciana Santana	39
1995	Luciana Santana	64
1996	Emily Boken	31
1997	Emily Boken	32
1998	Meg Norwood	40
1999	Meagan Davis	29
2000	Jennifer Hampton	27
2001	Jennifer Hampton	27
2002	Katie Kubena	35
2003	Lauren Leaumont	30
2004	Jelena Mijatovic	71
2005	Jelena Mijatovic	64
2006	Marina Skender	77
2007	Kyna Washington	70
2008	Kyna Washington	39
2009	Lauren Wacławczyk	33
2010	Lauren Wacławczyk	28
2011	Meghan Mannari	38
2012	Malorie Pardo	20
2013	Katie Lindelow	31
2014	Malorie Pardo	30
2015	Cati Leak	25

TOTAL BLOCKS

1982	Gayle Stammer	153
1983	Leah Bennett	181
1984	Leah Bennett	119
1985	Stacey Samuels	243
1986	Stacey Samuels	258
1987	Lisa Smith	190
1988	Julie Stempel	159
1989	Julie Stempel	193
1990	Julie Stempel	181
1991	Angie Miller	177
1992	Angie Miller	170
1993	Tiffany Miller	125
1994	Tiffany Miller	131
1995	Jackie Bode	86
1996	Miranda Cantu	101
1997	Kelly Thompson	117
1998	Kelly Thompson	128
1999	Meagan Davis	137
2000	Lauren Cuyler	126
2001	Meagan Davis	101
2002	Regan Hood	101
2003	Regan Hood	111
2004	Ivana Kuzmic	169
2005	Ivana Kuzmic	183
2006	Lauren DeGirolamo	183
2007	Lauren DeGirolamo	195
2008	Brittnee Cooper	126
2009	Brittnee Cooper	159
2010	Desiree Elliott	109
2011	Desiree Elliott	102
2012	Desiree Elliott	99
2013	Briana Holman	200
2014	Briana Holman	166
2015	Olivia Beyer	66

DIGS

1982	Claudia Lee	402
1983	Penny Lucas	400
1984	Maureen Marek	369
1985	Detra Brown	424
1986	Wendy Stammer	463
1987	Monica Freitas	376
1988	Monica Freitas	320
1989	Daniela Reis	419
1990	Luciana Reis	420
1991	Daniela Reis	328
1992	Daniela Reis	367
1993	Luciana Reis	516
1994	Shannon Hoising	335
1995	Luciana Santana	355
1996	Randi Winn	339
1997	Emily Boken	318
1998	Meg Norwood	336
1999	Jennifer Hampton	295
2000	Jennifer Hampton	425
2001	Jennifer Hampton	285
2002	Jennifer Hampton	310
2003	Lauren Leaumont	273
2004	Rachel Pittman	348
2005	Kassi Mikulik	384
2006	Kassi Mikulik	535
2007	Elena Martinez	740
2008	Elena Martinez	516
2009	Lauren Wacławczyk	425
2010	Lauren Wacławczyk	425
2011	Meghan Mannari	518
2012	Meghan Mannari	395
2013	Haley Smith	500
2014	Haley Smith	514
2015	Haley Smith	469

NYLA SHEPHERD, 1988-91**1,735 KILLS**

YEAR	SP	KILLS	K/S	E	TA	PCT.
1988	123	290	2.36	110	673	.268
1989	136	558	4.10	188	1193	.310
1990	130	483	3.72	139	1019	.338
1991	113	404	3.58	117	884	.325
TOTALS	502	1735	3.46	554	3769	.313

WENDY STAMMER, 1983-86**1,592 KILLS**

YEAR	SP	KILLS	K/S	E	TA	PCT.
1983	N/A	152	N/A	76	425	.179
1984	104	215	2.07	124	646	.141
1985	162	522	3.22	211	1181	.278
1986	159	703	4.42	216	1497	.325
TOTALS	N/A	1592	N/A	627	3749	.257

LEAH BENNETT, 1981-84**1,590 KILLS**

YEAR	SP	KILLS	K/S	E	TA	PCT.
1982	N/A	516	N/A	161	1187	.299
1983	N/A	657	N/A	177	1254	.323
1984	137	417	3.04	122	981	.301
TOTALS*	N/A	1590	N/A	460	3422	.330

DETRA BROWN, 1983-86**1,504 KILLS**

YEAR	SP	KILLS	K/S	E	TA	PCT.
1983	N/A	81	N/A	58	252	.091
1984	119	249	2.09	168	734	.110
1985	157	572	3.64	193	1181	.321
1986	160	594	3.71	252	1321	.259
TOTALS	N/A	1504	N/A	671	3488	.239

MARINA SKENDER, 2005-09**1,500 KILLS**

YEAR	SP	KILLS	K/S	E	TA	PCT.
2005	101	285	2.82	92	652	.296
2006	114	434	3.81	204	1203	.191
2007	132	378	2.86	146	1163	.199
2009	116	403	3.47	121	1174	.240
TOTALS	463	1500	3.24	563	4192	.224

MONIQUE ADAMS, 1989-91**1,481 KILLS**

YEAR	SP	KILLS	K/S	E	TA	PCT.
1989	119	355	2.98	162	733	.263
1990	137	618	4.51	226	1142	.343
1991	112	508	4.54	180	991	.331
TOTALS	368	1481	4.02	568	2866	.319

KYNA WASHINGTON, 2005-2008**1,473 KILLS**

YEAR	SP	KILLS	K/S	E	TA	PCT.
2005	91	286	3.14	138	786	.188
2006	109	367	3.37	197	1045	.163
2007	131	507	3.87	270	1499	.158
2008	104	313	3.01	160	932	.160
TOTALS	435	1473	3.39	765	4262	.166

LISA SMITH, 1984-87**1,380 KILLS**

YEAR	SP	KILLS	K/S	E	TA	PCT.
1984	135	262	1.94	133	755	.171
1985	165	332	2.01	144	827	.227
1986	162	322	1.99	108	729	.294
1987	132	464	3.52	150	993	.316
TOTALS	594	1380	2.32	535	3304	.256

JENNIFER HAMPTON, 1999-2002**1,369 KILLS**

YEAR	SP	KILLS	K/S	E	TA	PCT.
1998	112	322	2.88	178	972	.148
1999	111	339	3.05	178	1084	.149
2000	90	292	3.24	138	858	.179
2001	105	416	3.96	198	1097	.199
TOTALS	418	1369	3.28	692	4011	.169

KELLY THOMPSON, 1996-99**1,355 KILLS**

YEAR	SP	KILLS	K/S	E	TA	PCT.
1996	105	194	1.85	108	500	.172
1997	106	391	3.69	225	1025	.162
1998	117	395	3.38	164	990	.233
1999	106	375	3.54	123	871	.289
TOTALS	434	1355	3.12	620	3386	.217

JULIE STEMPEL, 1988-91**1,300 KILLS**

YEAR	SP	KILLS	K/S	E	TA	PCT.
1988	127	281	2.21	90	581	.329
1989	139	372	2.68	136	814	.290
1990	140	370	2.64	133	795	.298
1991	118	277	2.34	68	548	.381
TOTALS	524	1300	2.48	427	2738	.319

CARMIS FRANKS, 1993-96**1,213 KILLS**

YEAR	SP	KILLS	K/S	E	TA	PCT.
1993	52	100	1.92	53	221	.213
1994	100	265	2.65	147	636	.186
1995	100	371	3.71	135	761	.310
1996	106	477	4.50	199	1078	.258
TOTALS	358	1213	3.39	534	2696	.252

DESIREE ELLIOTT, 2010-13**1,182 KILLS**

YEAR	SP	KILLS	K/S	E	TA	PCT.
2006	107	266	2.49	90	607	.290
2007	107	364	3.40	144	818	.269
2008	107	364	3.40	146	837	.260
2009	85	188	2.21	78	521	.211
TOTALS	406	1182	2.91	458	2783	.260

REGAN HOOD, 2001-04**1,172 KILLS**

YEAR	SP	KILLS	K/S	E	TA	PCT.
2001	31	46	1.48	23	118	.195
2002	103	310	3.01	123	678	.276
2003	111	472	4.25	202	1132	.239
2004	109	344	3.16	176	860	.195
TOTALS	354	1172	3.31	524	2788	.232

TESS SULATYCKI, 1989-92**1,130 KILLS**

YEAR	SP	KILLS	K/S	E	TA	PCT.
1989	117	409	3.50	149	965	.269
1990	107	268	2.50	92	646	.273
1991	86	194	2.26	63	451	.291
1992	97	259	2.67	99	650	.246
TOTALS	407	1130	2.78	403	2712	.268

BRITTNEE COOPER, 2006-09**1,110 KILLS**

YEAR	SP	KILLS	K/S	E	TA	PCT.
2006	35	65	1.86	27	154	.247
2007	128	333	2.60	132	780	.258
2008	104	302	2.90	87	639	.336
2009	116	410	3.53	91	780	.409
TOTALS	383	1110	2.90	337	2353	.329

MADIE JONES, 2009-12**1,110 KILLS**

YEAR	SP	KILLS	K/S	E	TA	PCT.
2009	42	58	1.38	35	173	.133
2010	107	283	2.64	89	678	.286
2011	107	380	3.55	116	951	.278
2012	107	389	3.64	133	1097	.233
TOTALS	363	1110	3.06	373	2899	.254

CATI LEAK, 2012-15**1,107 KILLS**

YEAR	SP	KILLS	K/S	E	TA	PCT.
2012	99	160	1.62	103	663	.086
2013	122	395	3.24	149	1233	.200
2014	110	291	2.65	94	818	.241
2015	83	261	3.14	98	893	.183
TOTALS	414	1107	2.67	444	3607	.184

MICHELE WILLIAMS, 2008-2011**1,095 KILLS**

YEAR	SP	KILLS	K/S	E	TA	PCT.
2008	79	191	2.42	64	43	.291
2009	108	244	2.26	105	617	.225
2010	107	334	3.12	107	750	.303
2011	107	326	3.05	133	809	.239
TOTALS	401	1095	2.73	409	2613	.263

MEAGAN DAVIS, 1998-2001**1,062 KILLS**

YEAR	SP	KILLS	K/S	E	TA	PCT.
1998	95	152	1.60	53	406	.244
1999	117	314	2.68	73	730	.330
2000	112	349	3.11	69	804	.348
2001	86	247	2.87	40	549	.377
TOTALS	410	1062	2.59	235	2489	.332

LAUREN DEGIROLAMO, 2006-09**1,019 KILLS**

YEAR	SP	KILLS	K/S	E	TA	PCT.
2006	113	339	3.00	91	768	.323
2007	129	430	3.33	103	984	.332
2008	42	101	2.40	31	240	.292
2009	116	149	1.28	54	402	.236
TOTALS	400	1019	2.55	279	2394	.309

* - Totals do not include 1981 season when game records were not kept.



Cati Leak celebrates with team

Haley Smith, 2012-15**1,593 Digs**

YEAR	SETS	DIGS	D/SET
2012	58	110	1.90
2013	126	500	3.97
2014	116	514	4.43
2015	106	469	4.42
TOTALS	406	1593	3.92

Daniela Reis, 1989-92**1,527 Digs**

YEAR	SETS	DIGS	D/SET
1989	134	419	3.13
1990	137	413	3.01
1991	122	328	2.69
1992	116	367	3.16
TOTALS	509	1527	3.00

ELENA MARTINEZ, 2005-08**1,414 DIGS**

YEAR	SETS	DIGS	D/SET
2005	2	3	1.50
2006	84	155	1.85
2007	132	740	5.61
2008	104	516	4.96
TOTALS	322	1414	4.39

LUCIANA REIS, 1990-93**1,380 DIGS**

YEAR	SETS	DIGS	D/SET
1990	133	420	3.15
1991	100	269	2.69
1992	66	175	2.65
1993	121	516	4.26
TOTALS	420	1380	3.29

KASSI MIKULIK, 2003-06**1,357 DIGS**

YEAR	SETS	DIGS	D/SET
2003	105	220	2.10
2004	96	218	2.27
2005	107	384	3.59
2006	114	535	4.69
TOTALS	422	1357	3.22

JENNIFER HAMPTON, 1999-02**1,315 DIGS**

YEAR	SETS	DIGS	D/SET
1999	112	295	2.63
2000	111	425	3.83
2001	90	285	3.17
2002	105	310	2.95
TOTALS	418	1315	3.15

Marina Skender, 2005-09**1,273 Digs**

YEAR	SETS	DIGS	D/SET
2005	101	177	1.75
2006	114	361	3.17
2007	132	416	3.15
2009	116	319	2.75
TOTALS	463	1273	2.75

WENDY STAMMER, 1983-86**1,261 DIGS**

YEAR	SETS	DIGS	D/SET
1983	N/A	197	N/A
1984	N/A	208	N/A
1985	162	360	2.22
1986	159	463	2.91
TOTALS	N/A	1261	N/A

LAUREN WACLAWCZYK, 2008-11**1,257 DIGS**

YEAR	SETS	DIGS	D/SET
2008	95	139	1.46
2009	113	425	3.76
2010	105	425	4.05
2011	114	268	2.35
TOTALS	427	1257	2.73

MEGHAN MANNARI, 2009-12**1,208 DIGS**

YEAR	SETS	DIGS	D/SET
2009	22	19	0.86
2010	105	276	2.63
2011	111	518	4.67
2012	81	395	4.88
TOTALS	319	1208	3.79

DETRA BROWN, 1983-86**1,169 DIGS**

YEAR	SETS	DIGS	D/SET
1983	N/A	144	N/A
1984	N/A	219	N/A
1985	157	424	2.70
1986	160	382	2.39
TOTALS	N/A	1169	N/A

LISA SMITH, 1984-87**1,095 DIGS**

YEAR	SETS	DIGS	D/SET
1984	135	311	N/A
1985	165	306	1.85
1986	162	283	1.75
1987	132	195	1.48
TOTALS	594	1095	1.84

1000-Dig Club

MALORIE PARDO, 2011-04

1,077 DIGS

YEAR	SETS	DIGS	D/SET
2011	105	227	2.16
2012	105	263	2.50
2013	134	355	2.65
2014	116	232	2.00
TOTALS	460	1077	2.34

SAM DELAHOUSSEY, 2009-12

1,063 DIGS

YEAR	SETS	DIGS	D/SET
2009	115	257	2.23
2010	107	263	2.46
2011	106	229	2.16
2012	107	314	2.93
TOTALS	435	1063	2.44

DANIELA ROMERO, 2003-06

1,009 DIGS

YEAR	SETS	DIGS	D/SET
2003	88	186	2.11
2004	103	271	2.63
2005	88	224	2.55
2006	114	328	2.88
TOTALS	393	1009	2.57

* - Totals do not include 1981 season when game records were not kept



Haley Smith

1977

RECORD: 41-9

LOUISIANA AIAW CHAMPIONS

ALABAMA TOURNAMENT - TUSCALOOSA, ALA

vs. Montevallo	W
vs. Mississippi State	W
vs. Judson College	W
at Alabama	L
Mississippi Univ. for Women	L
Tennessee-Martin	W
Southeastern Louisiana	W
Southeastern Louisiana	W

MISSISSIPPI UNIVERSITY TOURNAMENT - COLUMBUS, MISS.

vs. New Orleans	W
vs. Berry College	W
at Miss.i Univ. for Women	W
vs. Auburn	W
vs. UCF	L
vs. Florida State	W
at Miss.i Univ. for Women	W
vs. UCF	L
Louisiana-Lafayette	W
Louisiana-Monroe	W
Northwestern State	W

HOUSTON TOURNAMENT - HOUSTON, TEXAS

vs. Texas Tech	L
vs. Missouri State	L
vs. Stephen F. Austin	W
vs. Northeast Oklahoma	W

MEMPHIS STATE TOURNAMENT - MEMPHIS, TENN.

vs. Arkansas-Little Rock	W
vs. Louisiana-Monroe	W
vs. Tennessee Tech	W
vs. Ole Miss	W
vs. Northern Kentucky	L
Louisiana-Lafayette	W
Nicholls State	W
Louisiana-Monroe	W
Northwestern State	W
Louisiana-Monroe	W
Nicholls State	W

SEC TOURNAMENT

Kentucky	W
Florida	W
Ole Miss	W
Tennessee	W
Tennessee	W

LOUISIANA AIAW

New Orleans	W
McNeese State	W
Southern	W
Southeastern Louisiana	W
Louisiana-Lafayette	W
Nicholls State	W
Nicholls State	W
Tulane	W

SOUTHWEST AIAW REGIONAL

Houston	L
Texas Lutheran	L
Oklahoma State	W

1978

RECORD: 28-2

LOUISIANA AIAW CHAMPIONS

Southeastern Louisiana	W
Louisiana-Monroe	W

Louisiana-Lafayette	W
Louisiana-Monroe	W

ALABAMA TOURNAMENT - TUSCALOOSA, ALA.

Florida State	W
North Alabama	W
at Alabama	W
North Alabama	W
at Alabama	L
Northern Kentucky	W
New Orleans	W
Louisiana-Lafayette	W
Mississippi State	W
New Orleans	W
Tulane	W
Nicholls State	W
Nicholls State	W

MEMPHIS STATE TOURNAMENT - MEMPHIS, TENN

Louisiana-Monroe	W
Mississippi State	W
Tennessee-Martin	W
Louisville	W
Tulane	W
Ole Miss	L
Tulane	W
Louisiana AIA	W
New Orleans	W
Louisiana-Monroe	W
McNeese State	W
Nicholls State	W
Southeastern Louisiana	W
Tulane	W

1979

RECORD: 15-17

Southeastern Louisiana	W	15-6, 13-15, 15-2, 15-6
New Orleans	W	15-13, 15-8, 15-8
Southern	W	15-11, 15-7, 15-10

UCF TOURNAMENT - ORLANDO, FLA.

vs. Auburn	W	15-3, 15-5
vs. Miami	L	13-15, 12-15
vs. Alabama	L	14-16, 10-15
vs. Florida State	L	6-15, 15-13, 13-15
at UCF	L	1-15, 7-15
vs. Oklahoma	L	4-15, 9-15
vs. Miami-Dade South	W	15-9, 3-15, 15-10
at Tulane	L	3-15, 13-15, 11-15
New Orleans	W	8-15, 15-8, 15-1
at Nicholls State	L	8-15, 5-15, 15-12, 17-19

OKLAHOMA TOURNAMENT - NORMAN, OKLA.

at Oklahoma	L	11-15, 13-15, 6-15
vs. Texas Tech	W	15-8, 15-8, 13-15, 10-15, 15-11
vs. Oklahoma State	W	15-12, 15-14, 15-5
vs. East Texas State	L	5-15, 13-15
vs. Oklahoma State	W	15-6, 8-15, 15-12
at Oklahoma	L	11-15, 15-12, 3-15
Tulane	L	11-15, 15-8, 9-15, 8-15

SEC TOURNAMENT - TUSCALOOSA, ALA.

vs. Mississippi State	W	15-5, 15-5
vs. Kentucky	L	9-15, 11-15
vs. Tennessee	L	6-15, 9-15
vs. Ole Miss	W	16-14, 15-9, 15-13
vs. Kentucky	L	8-15, 13-15, 14-16
at Alabama	L	13-15, 12-15, 14-16
Nicholls State	W	5-15, 15-5, 15-13, 15-8

LOUISIANA AIAW

Southeastern Louisiana	W	15-4, 15-9
McNeese State	W	15-6, 15-4

Tulane	L	11-15, 15-10, 9-15
Louisiana-Lafayette	W	15-7, 5-15, 15-8, 9-15

SOUTHWEST AIAW

Tulane	L	4-15, 5-15, 10-15
--------	---	-------------------

1980

RECORD: 11-21

ORAL ROBERTS TOURNAMENT - TULSA, OKLA.

vs. Lamar	L	6-15,9-15
vs. Emporia State	W	7-15, 15-4, 15-9
vs. Saint Louis	W	15-9, 16-14
vs. Baylor	L	8-15, 16-14, 11-15
Tulane	L	1-15, 13-15
Indiana	W	15-13, 15-8
at New Orleans	L	12-15, 11-15, 10, 14, 13-15

UCF TOURNAMENT - ORLANDO, FLA.

vs. Miami	L	8-15, 2-15
vs. Florida International	L	11-15, 7-15
vs. South Carolina	W	11-15, 15-6, 15-7
at UCF	L	14-16, 10-15
vs. Florida State	L	7-15, 4-15
at UCF	W	15-13, 12-15, 15-12
vs. Florida State	L	5-15, 3-15
at Tulane	L	10-15, 1-15, 4-15
New Orleans	W	15-2, 15-11
Louisiana-Lafayette	L	15-5, 12-15, 10-15
at Nicholls State	W	13-15, 15-13, 15-2, 15-3
New Orleans	W	11-15, 15-13, 15-2, 15-13

TULANE TOURNAMENT - NEW ORLEANS, LA.

Oral Roberts	L	8-15, 1-15, 8-15
at Tulane	W	15-13, 15-13, 17-15
Ole Miss	L	5-15, 7-15, 11-15
at Tulane	L	7-15, 5-15, 7-15

SEC TOURNAMENT - LEXINGTON, KY.

vs. Mississippi State	L	13-15, 11-15
vs. Auburn	W	15-10, 16-14
at Kentucky	L	4-15, 0-15
vs. Alabama	L	10-15, 15-12, 6-15
Nicholls State	L	17-15, 12-15, 3-15, 10-15

SOUTHWEST AIAW

Texas-Arlington	L	11-15, 1-15
Lamar	L	10-15, 7-15
Oklahoma	W	15-13, 16-18, 15-3
Tulane	L	15-7, 5-15, 7-15

1981

RECORD: 35-24

TEXAS-ARLINGTON TOURNAMENT - ARLINGTON, TEXAS

vs. Texas A&M	L	11-15, 11-15
at Texas-Arlington	L	3-15, 6-15
vs. North Texas	W	15-12, 15-3
vs. Oklahoma	W	9-15, 15-9, 15-12

ALABAMA TOURNAMENT - TUSCALOOSA, ALA.

vs. UCF	W	15-9, 15-12
vs. Texas Tech	L	15-5, 7-15, 7-15
vs. Mississippi Univ. for Women	W	15-7, 15-10
vs. Ole Miss	L	15-4, 9-15, 11-15
vs. Ohio State	L	11-15, 11-15

SAM HOUSTON STATE TOURNAMENT - HUNTSVILLE, TEXAS

vs. Texas State	W	16-14, 8-15, 15-9
vs. Stephen F. Austin	L	13-15, 15-13, 4-15
vs. Mary Hardin-Baylor	W	15-7, 14-16, 15-3
vs. Texas State	L	10-15, 15-11, 6-15
at Sam Houston State	L	10-15, 9-15
vs. San Jacinto CC	L	11-15, 9-15

vs. East Texas State	W	15-11, 15-7
----------------------	---	-------------

LAMAR TOURNAMENT - BEAUMONT, TEXAS

vs. Texas	L	8-15, 15-7, 10-15
vs. Alvin CC	W	15-5, 15-4
vs. Sam Houston State	W	11-15, 15-10, 15-11
vs. Ohio State	L	12-15, 13-15
at Lamar	W	15-12, 11-15, 16-14
South Alabama	W	16-14, 13-15, 15-9, 15-9
at Nicholls State	W	15-6, 15-8, 15-10
Ole Miss	W	15-1, 15-12, 15-7
at Illinois	W	15-11, 3-15, 15-9, 10-15, 15-13

ILLINI CLASSIC - CHAMPAIGN, ILL.

vs. Lewis University	W	15-5, 15-9
vs. Illinois State	W	4-15, 15-7, 15-10
vs. Pittsburgh	L	9-15, 16-14, 14-16
vs. Southern Illinois	W	15-9, 15-12
vs. Missouri	W	15-1, 15-13
at Illinois	L	15-5, 4-15, 8-15
vs. Texas A&M	L	15-13, 7-15, 14-16
at Kentucky	L	7-15, 11-15, 15-4, 15-17

TEXAS A&M CLASSIC - COLLEGE STATION, TEXAS

at Texas A&M	L	8-15, 1-15, 10-15
vs. Lamar	L	13-15, 0-15, 13-15
vs. Texas-Arlington	L	9-15, 9-15, 15-12, 8-15
vs. Houston	W	16-14, 15-3, 15-6
vs. Lamar	L	15-6, 11-15, 12-15, 16-14, 11-15
vs. Tennessee	W	13-15, 15-2, 15-2, 15-12

LSU INVITATIONAL - BATON ROUGE, LA.

New Orleans	W	15-5, 15-5
Saint Phillip's JC	W	15-3, 2-15, 15-12
Texas Lutheran	L	8-15, 9-15
Tennessee	W	15-11, 15-4
Florida State	W	8-15, 15-9, 15-7
Texas Lutheran	L	16-14, 11-15, 11-15, 11-15
Nicholls State	W	15-7, 15-8, 15-4
at South Alabama	W	15-4, 15-7, 7-15, 5-15, 15-3
at Alabama	W	15-4, 15-7, 7-15, 5-15, 15-3
at Mississippi State	W	15-10, 15-8, 15-3
at New Orleans	W	15-2, 15-12, 15-9
Saskatchewan	W	15-9, 15-11, 5-15, 15-11

LSU TIGER CLASSIC - BATON ROUGE, LA.

Tulane	W	15-6, 15-9, 15-6
Texas A&M	L	8-15, 15-9, 10-15, 15-2, 15-3
Saskatchewan	L	15-9, 15-11, 5-15, 15-11
Tulane	W	15-13, 6-15, 15-8, 11-15, 15-10
Georgia	W	15-13, 6-15, 15-8, 11-15, 15-10

SEC TOURNAMENT - KNOXVILLE, TENN.

Mississippi State	W	15-7, 15-1, 15-5
at Tennessee	L	13-15, 4-15, 6-15
Kentucky	W	15-13, 15-7, 15-13

1982

RECORD: 44-25

SEC TOURNAMENT FINALIST

09/04	New Orleans	W	15-5, 15-3
-------	-------------	---	------------

LONGHORN CLASSIC - AUSTIN, TEXAS

09/10	vs. Missouri State	L	8-15, 4-15, 10-15
09/10	vs. Texas Lutheran	L	12-15, 15-3, 15-3, 13-15, 13-15
09/11	vs. Texas-Arlington	L	4-15, 13-15, 17-19
09/11	vs. Illinois State	L	9-15, 7-15, 13-15
09/11	at No. 8 Texas	L	11-15, 3-15, 12-15
09/13	Nicholls State	W	15-4, 15-9, 15-5
09/14	Louisiana-Lafayette	W	15-7, 15-2, 15-7

LSU VOLLEYBALL PREVIEW - BATON ROUGE, LA.

09/17	New Orleans	W	15-10, 15-4, 15-7
-------	-------------	---	-------------------

09/17	Florida State	L	8-15, 8-15, 8-15
09/18	Tulane	W	15-3, 15-5, 12-15, 19-17
09/18	South Alabama	W	16-14, 6-15, 15-12, 15-4
09/21	at Nicholls State	W	15-0, 15-7, 14-16, 15-2
09/22	New Orleans	W	15-13, 15-2

SAM HOUSTON STATE TOURNAMENT - HUNTSVILLE, TEXAS

09/24	vs. San Angelo	L	9-15, 14-16
09/24	vs. Texas Lutheran	W	15-4, 15-11
09/24	at Sam Houston State	L	15-9, 11-15, 14-16
09/25	vs. Tulane	W	15-12, 15-5
09/25	vs. San Jacinto CC	W	15-7, 15-5
09/25	vs. Louisiana-Lafayette	W	15-7, 15-3
09/27	Southern	W	15-1, 15-13, 15-3
09/28	New Orleans	W	15-6, 15-11, 15-5
09/30	Tulane	W	15-4, 15-12

LAMAR TOURNAMENT - BEAUMONT, TEXAS

10/01	San Jacinto JC	W	15-10, 15-7
10/01	Sam Houston State	L	13-15, 12-15
10/01	South Alabama	L	9-15, 15-9, 12-15
10/01	New Mexico State	L	11-15, 4-15
10/02	Rice	W	15-5, 15-5
10/02	at Lamar	W	15-11, 15-7
10/02	Sam Houston State	W	15-11, 13-15, 15-9
10/02	New Mexico State	L	15-7, 9-15, 10-15
10/06	Louisiana-Lafayette	W	15-10, 15-11, 15-8

LOUISIANA CLASSIC - BATON ROUGE, LA.

10/08	Nicholls State	W	15-5, 15-7
10/08	Sam Houston State	L	13-15, 15-12, 14-16
10/08	No. 18 Texas A&M	L	9-15, 11-15
10/09	Memphis State	L	15-12, 13-15, 8-15
10/09	South Alabama	W	15-10, 15-11
10/09	Oral Roberts	W	15-7, 15-13
10/09	No. 18 Texas A&M	L	5-15, 7-15
10/11	Kentucky	W	15-17, 15-10, 15-10, 16-14
10/15	at Georgia	L	12-15, 15-8, 15-3, 14-16, 9-15

GEORGIA INVITATIONAL - ATHENS, GA.

10/16	vs. Duke	W	7-15, 15-9, 15-13
10/16	vs. USC Upstate	W	15-11, 11-15, 15-4
10/16	vs. South Alabama	W	15-5, 15-4
10/16	at Georgia	W	15-7, 15-13
10/17	at Tennessee	W	forfeit
10/18	Southern Miss	W	15-4, 15-3, 15-1
10/20	at Southern	W	15-4, 15-5, 15-1
10/24	at Ole Miss	W	15-13, 15-11, 15-3
10/26	McNeese State	W	15-1, 15-4, 15-3

TEXAS A&M CLASSIC - COLLEGE STATION, TEXAS

10/29	vs. Missouri State	L	12-15, 12-15, 10-15
10/29	at No. 19 Texas A&M	L	2-15, 13-15, 15-6, 5-15
10/29	vs. Kentucky	L	15-6, 10-15, 4-15, 14-16
10/30	vs. Florida State	L	10-15, 15-13, 4-15, 3-15
11/02	at Tulane	L	15-11, 15-4, 14-16, 7-15, 14-16

TULANE TOURNAMENT - NEW ORLEANS, LA.

11/05	vs. Rice	W	15-10, 7-15, 15-12
11/05	vs. Nicholls State	W	15-2, 15-7
11/06	vs. New Orleans	W	15-3, 15-13
11/06	vs. Texas State	W	15-11, 15-12
11/06	vs. Houston	W	15-11, 15-8
11/06	vs. Rice	L	12-15, 8-15, 15-7, 10-15
11/09	Lamar	W	6-15, 15-10, 15-8, 18-20, 15-7
11/11	Mississippi State	W	15-13, 15-1, 15-10
11/18	New Orleans	W	15-13, 15-5, 15-11

SEC TOURNAMENT - BATON ROUGE, LA.

11/20	Georgia	W	15-11, 15-11, 15-10
11/21	Tennessee	L	12-15, 10-15, 7-15
11/24	at Illinois	W	15-10, 4-15, 15-13, 15-13

NORTHWESTERN INVITATIONAL - EVANSTON, ILL.

11/27	at No. 19 Northwestern	L	5-15, 4-15, 6-15
11/28	vs. Penn State	L	14-16, 15-10, 15-8, 12-15, 7-15

1983

RECORD: 31-26, 4-1 SEC

LSU VOLLEYBALL PREVIEW - BATON ROUGE, LA.

09/03	Southern	W	15-4, 15-5, 15-13
09/03	Rice	W	15-11, 15-5, 15-13
09/04	Clemson	W	15-6, 15-6, 15-11
09/04	New Orleans	W	15-10, 15-8, 14-16, 15-5
09/04	Florida State	L	15-13, 11-15, 15-8, 11-15, 8-15
09/11	at Houston	L	15-17, 16-14, 6-15
09/12	Tulane	W	15-6, 15-13
09/14	* Georgia	W	13-15, 15-8, 16-14, 9-15, 15-1

RICE INVITATIONAL - HOUSTON, TEXAS

09/16	Texas Lutheran	W	15-6, 15-5
09/16	Louisiana-Lafayette	L	15-4, 12-15, 10-15
09/17	Lamar	L	14-16, 2-15
09/17	Houston	L	15-13, 9-15, 7-15, 8-15
09/17	at Rice	W	15-7, 15-6, 15-4
09/18	at Rice	W	15-9, 7-15, 16-14, 10-15, 15-10

JAMBALAYA JAMBOREE - BATON ROUGE, LA.

09/23	No. 4 UCLA	L	7-15, 3-15, 10-15
09/24	Washington	W	15-11, 15-11, 15-13
09/25	Ohio State	L	15-6, 11-15, 10-15, 15-9, 1-15
09/26	Tulane	L	15-4, 15-8, 11-15, 10-15, 10-15

TENNESSEE CLASSIC - KNOXVILLE, TENN.

09/30	Southern Illinois	W	17-15, 6-15, 15-11, 15-2
10/01	Texas Tech	W	15-11, 15-6, 15-7
10/01	at Tennessee	L	4-15, 2-15, 16-14, 3-15
10/02	* at Kentucky	L	2-15, 8-15, 15-11, 14-16
10/05	Southern	W	15-8, 15-3, 15-10

ASPRI CLASSIC - BATON ROUGE, LA.

10/07	Illinois	W	2-15, 13-15, 2-15
10/07	Texas A&M	L	14-16, 15-10, 7-15, 14-16
10/08	Penn State	L	15-17, 15-13, 6-15, 10-15
10/08	No. 10 Texas	L	7-15, 15-9, 10-15, 13-15
10/09	* Tennessee	W	15-9, 15-13, 15-7
10/11	at Tulane	W	12-15, 15-10, 15-4, 15-7

TEXAS-ARLINGTON TOURNAMENT - ARLINGTON, TEXAS

10/14	Lamar	W	15-10, 15-5, 15-9
10/14	Southern Illinois	W	15-1, 15-5, 15-5
10/15	Houston	W	2-15, 17-15, 15-10, 17-15
10/15	at Texas-Arlington	W	15-6, 15-7, 11-15, 15-1
10/17	Southern	W	15-6, 15-5, 15-4
10/18	New Orleans	W	15-10, 15-7, 13-15, 15-10

TEXAS A&M CLASSIC - COLLEGE STATION, TEXAS

10/21	Oral Roberts	W	15-6, 15-11, 15-5
10/21	at Texas A&M	L	15-17, 16-18, 15-13, 12-15
10/22	Texas Tech	W	6-15, 15-9, 9-15, 15-11, 19-17
10/22	at Texas A&M	W	15-3, 7-15, 15-13, 15-5

TEXAS HALLOWEEN CLASSIC - AUSTIN, TEXAS

10/28	San Diego State	L	15-9, 8-15, 6-15, 5-15
10/28	Florida State	L	6-15, 4-15, 10-15
10/29	at No. 10 Texas	L	10-15, 3-15, 6-15
11/03	at No. 3 UCLA	L	4-15, 9-15, 4-15

MIKASA NATIONAL INVITATIONAL - LOS ANGELES, CALIF.

11/04	No. 19 California	L	5-15, 10-15
11/04	No. 16 Cal Poly	L	8-15, 11-15
11/05	No. 20 New Mexico	L	5-15, 7-15
11/05	No. 10 San Diego State	L	3-15, 3-15
11/07	* Ole Miss	W	11-15, 15-4, 11-15, 15-6, 15-10
11/13	* at Mississippi State	W	15-5, 15-8, 15-3
11/14	New Orleans	W	15-10, 15-12, 15-8

SEC TOURNAMENT - LEXINGTON, KY.

11/19	vs. Tennessee	L	15-7, 13-15, 15-11, 11-15, 6-15
11/20	vs. Ole Miss	W	15-6, 15-6, 15-9

LSU THANKSGIVING FESTIVAL - BATON ROUGE, LA.

11/24	No. 7 Nebraska	L	4-15, 10-15, 15-11, 3-15
11/25	Notre Dame	W	15-5, 15-1, 15-3
11/25	Houston	W	15-10, 15-9, 5-15, 15-8
11/26	Texas A&M	L	12-15, 12-15, 15-12, 8-15
11/26	No. 13 Arizona State	L	10-15, 15-11, 8-15, 11-15

1984

RECORD: 18-23, 4-2 SEC

09/10	at Southern	W	15-7, 15-3, 15-13
-------	-------------	---	-------------------

CORNHUSKER CLASSIC - LINCOLN, NEB.

09/14	at No. 5 Nebraska	L	3-15, 7-15, 14-16
09/15	vs. U.S. International	L	11-15, 15-10, 10-15, 4-15
09/15	vs. No. 18 Northwestern	L	3-15, 5-15, 11-15
09/18	at New Orleans	W	15-10, 5-15, 15-6, 15-11

TEXAS A&M CLASSIC - COLLEGE STATION, TEXAS

09/21	vs. No. 16 Illinois State	L	4-15, 15-7, 4-15, 2-15
09/21	at Texas A&M	L	3-15, 15-12, 13-15, 10-15
09/22	vs. Southern Illinois	W	15-12, 3-15, 15-10, 4-15, 15-13
09/22	vs. Florida State	L	15-11, 15-12, 8-15, 13-15, 8-15
09/24	Tulane	W	15-13, 15-7, 5-15, 13-15, 15-13

JAMBALAYA JAMBOREE - BATON ROUGE, LA.

09/27	North Carolina	W	15-7, 15-9, 15-3
09/28	Texas A&M	L	5-15, 14-16, 5-15
09/28	Louisville	L	12-15, 10-15, 12-15
09/29	Ole Miss	W	15-8, 13-15, 7-15, 18-16, 15-9
09/29	Southern	W	15-9, 15-8, 15-6
10/01	* Kentucky	L	14-16, 15-12, 6-15, 8-15
10/07	No. 7 Hawai`i	L	4-15, 3-15, 14-16
10/08	vs. No. 9 Hawai`i	L	4-15, 7-15, 15-8, 7-15

ASPRI INVITATIONAL - BATON ROUGE, LA.

10/12	Duke	L	5-15, 7-15, 0-15
10/13	* Mississippi State	W	15-5, 15-8, 15-6
10/13	Pittsburgh	L	10-15, 15-13, 14-16, 6-15
10/14	Rice	W	15-12, 15-11, 15-8
10/18	South Carolina	L	15-13, 11-15, 8-15, 11-15
10/20	* at Tennessee	L	12-15, 17-15, 13-15, 11-15
10/21	* at Georgia	W	15-4, 17-15, 9-15, 16-14
10/24	* Florida	W	15-10, 15-10, 15-5
10/30	New Orleans	W	7-15, 15-1, 15-9, 15-13
11/01	at No. 10 San Diego State	L	2-15, 6-15, 5-15

MIKASA NATIONAL INVITATIONAL - LOS ANGELES, CALIF.

11/02	at No. 2 UCLA	L	4-15, 7-15
11/02	vs. Calgary	L	7-15, 1-15
11/03	vs. No. 11 Colorado State	L	12-15, 15-12, 11-15
11/03	vs. No. 18 Oregon	L	7-15, 3-15
11/05	vs. Japan All-Stars (Exh.)	L	3-15, 1-15, 10-15
11/11	* at Ole Miss	W	15-7, 15-11, 11-15, 15-11
11/13	at Tulane	W	15-7, 15-12, 15-9

SEC TOURNAMENT - KNOXVILLE, TENN.

11/16	vs. Ole Miss	W	15-13, 14-16, 16-14, 15-11
11/17	at Tennessee	L	7-15, 3-15, 14-16
11/18	vs. Georgia	L	15-9, 8-15, 11-15, 4-15

THANKSGIVING FESTIVAL - BATON ROUGE, LA.

11/22	Florida State	W	15-11, 12-15, 15-9, 15-13
11/23	No. 15 BYU	L	11-15, 15-17, 0-15
11/24	Iowa	W	15-13, 15-6, 12-15, 8-15, 15-7
11/25	Arizona State	W	15-12, 15-13, 11-15, 11-15, 15-6

1985

RECORD: 33-10, 5-1 SEC

SEC TOURNAMENT FINALIST

MEMPHIS STATE TOURNAMENT - MEMPHIS, TENN.

09/06	vs. Eastern Illinois	L	11-15, 13-15, 12-15
09/06	vs. UAB	W	15-3, 15-8, 15-4
09/07	vs. Clemson	W	15-5, 15-3, 15-8
09/07	at Memphis	W	15-11, 15-13, 15-8
09/07	vs. Ole Miss	W	11-15, 15-11, 15-1, 15-6
09/10	Lamar	W	15-6, 15-11, 15-2

PENN STATE TOURNAMENT - UNIVERSITY PARK, PA.

09/13	vs. Ohio State	W	9-15, 15-6, 12-15, 15-6, 15-7
09/13	vs. Michigan State	W	15-2, 15-1, 15-7
09/14	at Penn State	L	9-15, 1-15, 16-14, 13-15

DOMINO'S LOBO CLASSIC - ALBUQUERQUE, N.M.

09/19	vs. Montana State	W	15-6, 13-15, 9-15, 15-12, 15-4
09/20	vs. Wyoming	W	15-8, 1-15, 15-13, 15-13
09/20	vs. Purdue	L	9-15, 15-10, 10-15, 11-15
09/21	at New Mexico	L	15-6, 10-15, 11-15, 15-4, 7-15
09/24	at Tulane	W	15-4, 15-11, 15-8

HOUSTON TOURNAMENT - HOUSTON, TEXAS

09/27	vs. Missouri	W	15-7, 13-15, 15-8, 7-15, 15-13
09/27	vs. Eastern Washington	W	15-9, 15-2, 8-15, 15-6
09/28	at Houston	L	16-14, 6-15, 7-15, 5-15
09/28	vs. Montana	L	15-9, 7-15, 8-15, 15-6, 13-15
09/29	* Georgia	L	9-15, 12-15, 15-7, 15-11, 11-15
10/02	New Orleans	W	15-11, 15-7, 15-11

TEXAS CLASSIC - AUSTIN, TEXAS

10/04	vs. Ohio St.	L	13-15, 15-7, 16-14, 14-16, 9-15
10/05	vs. Rice	W	15-2, 15-3, 15-1
10/09	at Lamar	W	11-15, 9-15, 15-9, 15-4, 15-10
10/13	at Louisiana-Monroe	W	15-8, 15-2, 15-13
10/16	Southern	W	15-9, 15-4, 15-3
10/22	* Ole Miss	W	15-7, 8-15, 16-14, 16-14
10/24	* Tennessee	W	5-15, 14-16, 15-7, 15-12, 15-3
10/26	* at Kentucky	W	14-16, 15-11, 7-15, 15-11, 15-11
10/26	Michigan	W	15-2, 11-15, 15-9, 15-5
10/30	at Southern	W	15-1, 15-2, 15-9
10/31	* at Mississippi State	W	15-4, 15-4, 15-5

TENNESSEE CLASSIC - KNOXVILLE, TENN.

11/01	vs. No. 19 Texas A&M	W	4-15, 15-4, 15-9, 15-9
11/02	at Tennessee	W	2-15, 4-15, 15-4, 15-2, 15-10
11/02	vs. Pittsburgh	L	12-15, 3-15, 15-12, 15-8, 12-15
11/05	Nicholls State	W	15-2, 15-4, 15-4
11/07	* at Florida	W	15-13, 15-7, 11-15, 15-12
11/09	at Florida State	W	15-13, 14-16, 9-15, 15-7, 15-8
11/13	Tulane	W	15-9, 15-6, 15-3
11/14	at New Orleans	W	15-10, 15-13, 15-3
11/16	Louisiana-Monroe	W	15-8, 15-3, 15-4

SEC TOURNAMENT - OXFORD, MISS.

11/22	vs. Mississippi State	W	15-2, 15-13, 15-1
11/23	at Ole Miss	W	15-9, 12-15, 15-11, 15-11
11/24	vs. Georgia	L	8-15, 10-15, 15-8, 14-16

1986

RECORD: 35-9, 5-1 SEC • FINAL RANKING: NO. 6

SEC CHAMPIONS • SEC TOURNAMENT CHAMPIONS

NCAA SOUTH REGION FINALIST

09/06	at No. 9 Arizona State	L	12-15, 12-15, 15-12, 12-15
09/07	at No. 13 Arizona	L	11-15, 15-4, 8-15, 15-9, 10-15
09/12	No. 17 Purdue	W	10-15, 15-6, 15-13, 15-9
09/14	Texas Tech	W	19-21, 15-7, 15-4, 12-15, 15-9
09/17	Tulane	W	15-8, 15-6, 5-15, 11-15, 15-3

WYOMING CLASSIC - LARAMIE, WYO.

09/19	vs. Nevada	W	15-11, 15-4, 13-15, 13-15, 15-4
-------	------------	---	---------------------------------

09/20	vs. Indiana	W	15-5, 15-9, 13-15, 15-17, 16-14
09/20	at Wyoming	L	11-15, 9-15, 15-7, 11-15

LSU INVITATIONAL - BATON ROUGE, LA.

09/26	Sam Houston State	W	15-11, 15-11, 15-7
09/26	Florida State	W	15-8, 15-0, 15-6
09/27	New Mexico	W	14-16, 15-11, 15-8, 15-3
09/27	Missouri State	W	15-13, 15-13, 9-15, 16-14
09/30	Louisiana-Lafayette	W	15-5, 15-4, 15-3

COLORADO STATE TOURNAMENT - FORT COLLINS, COLO.

10/03	vs. Montana	W	15-12, 6-15, 15-13, 15-6
10/04	vs. Texas A&M	L	5-15, 11-15, 15-8, 12-15
10/04	at No. 15 Colorado State	L	9-15, 4-15, 5-15
10/07	at Tulane	W	15-2, 15-9, 15-10

SOUTHERN ILLINOIS TOURNAMENT - CARBONDALE, ILL.

10/10	vs. Eastern Illinois	W	15-5, 15-5, 16-14
10/11	at Southern Illinois	L	15-8, 12-15, 15-17, 15-3, 5-15
10/14	* Florida	W	15-11, 8-15, 15-8, 15-12
10/18	at No. 18 Texas-Arlington	W	11-15, 15-11, 15-13, 15-13
10/19	* at Ole Miss	W	15-4, 15-6, 15-7
10/21	at New Orleans	W	15-4, 15-7, 15-5
10/24	at Duke	W	16-14, 8-15, 15-7, 15-12
10/25	at North Carolina	W	15-10, 15-4, 15-7
10/28	Southern Miss	W	15-8, 15-6, 15-6
10/31	* at Georgia	L	13-15, 15-9, 5-15, 13-15
11/01	* at Tennessee	W	15-12, 15-10, 15-9
11/06	* Mississippi State	W	15-1, 15-0, 15-4
11/07	* Kentucky	W	15-6, 15-13, 12-15, 15-4
11/08	Houston	W	15-5, 13-15, 14-16, 15-6, 15-10

LOUISIANA CLASSIC - BATON ROUGE, LA.

11/11	Nicholls State	W	15-6, 15-4, 15-6
11/12	New Orleans	W	15-8, 15-3, 15-6

VOLLEYBALL MONTHLY CLASSIC - AUSTIN, TEXAS

11/14	at No. 6 Texas	L	2-15, 6-15, 2-15
11/15	vs. Texas A&M	W	14-16, 15-11, 15-7, 15-7

SEC TOURNAMENT - GAINESVILLE, FLA.

11/21	vs. Auburn	W	15-4, 15-6, 15-9
11/22	at Florida	W	15-6, 15-8, 15-7
11/23	vs. No. 15 Georgia	W	15-10, 12-15, 15-7, 15-9

EASTERN KENTUCKY TOURNAMENT - RICHMOND, KY.

11/28	at Eastern Kentucky	W	15-4, 15-7, 7-15, 15-4
11/29	vs. Houston	W	15-4, 15-8, 1-15, 10-15, 15-6
11/29	vs. Louisville	W	15-5, 15-6, 15-7

NCAA FIRST ROUND - BATON ROUGE, LA.

12/05	Arizona	W	15-12, 5-15, 15-12, 12-15, 15-9
-------	---------	---	---------------------------------

NCAA SOUTH REGIONAL - AUSTIN, TEXAS

12/12	Texas-Arlington	W	15-7, 15-5, 15-9
12/13	at No. 6 Texas	L	3-15, 11-15, 13-15

1987

RECORD: 25-11, 6-1 SEC • NCAA TOURNAMENT

LOUISIANA CLASSIC - BATON ROUGE, LA.

09/05	Louisiana-Monroe	W	15-1, 15-9, 15-3
09/05	New Orleans	W	15-7, 15-5, 15-5
09/06	Louisiana-Lafayette	W	15-1, 15-6, 15-2
09/11	Wyoming	W	7-15, 15-10, 15-13, 8-15, 15-12
09/13	Lamar	W	15-5, 15-11, 14-16, 15-7

BOILERMAKER INVITATIONAL - WEST LAFAYETTE, IND.

09/18	vs. Pittsburgh	L	15-10, 10-15, 10-15, 9-15
09/19	at Purdue	W	15-10, 15-9, 9-15, 8-15, 15-12
09/20	vs. No. 7 Nebraska	L	12-15, 14-16, 9-15
09/22	at Tulane	L	15-10, 9-15, 6-15, 11-15

TEXAS A&M CLASSIC - COLLEGE STATION, TEXAS					
09/25	vs. New Mexico State	W	7-15, 15-13, 15-13, 7-15, 15-4		
09/26	vs. North Carolina	L	15-12, 9-15, 15-17, 8-15		
09/26	at Texas A&M	W	15-13, 15-6, 16-14		

AUTUMN INVITATIONAL - SPRINGFIELD, MO.					
10/02	vs. Iowa State	W	15-5, 15-7, 15-8		
10/02	at Missouri State	W	11-15, 15-0, 15-2, 15-5		
10/03	vs. New Mexico	L	14-16, 6-15, 15-9, 16-14, 14-16		

VOLLEYBALL MONTHLY INVITATIONAL - SAN LUIS OBISPO, CALIF.					
10/09	at No. 20 Cal Poly	L	17-15, 5-15, 15-7, 8-15, 13-15		
10/10	vs. Pepperdine	L	12-15, 15-13, 8-15, 6-15		
10/16	* Auburn	W	15-10, 15-3, 15-6		
10/18	* Georgia	W	14-16, 15-10, 15-9, 15-8		
10/22	* Florida	W	15-13, 15-12, 7-15, 15-12		
10/25	No. 10 Texas	W	10-15, 15-13, 15-12, 12-15, 15-7		
10/27	at Louisiana-Lafayette	W	15-11, 13-15, 15-7, 15-8		
10/30	* Tennessee	W	15-7, 15-2, 15-4		
10/31	Tulane	W	15-11, 13-15, 15-4, 15-3		
11/03	Southern Miss	W	15-7, 15-3, 15-3		
11/06	at Houston	L	15-13, 15-7, 10-15, 8-15, 12-15		
11/07	at Rice	W	15-8, 15-4, 15-5		
11/08	* Ole Miss	W	15-3, 15-3, 15-6		
11/10	Nicholls State	W	15-5, 15-1, 15-5		
11/12	* at Mississippi State	W	15-4, 15-2, 15-6		
11/14	* at No. 9 Kentucky	L	11-15, 15-12, 15-12, 5-15, 12-15		

SEC TOURNAMENT - BATON ROUGE, LA.					
11/20	Auburn	W	15-8, 15-1, 15-9		
11/21	Florida	L	8-15, 6-15, 1-15		

BADEN INVITATIONAL - BATON ROUGE, LA.					
11/27	No. 16 Texas-Arlington	W	15-10, 8-15, 11-15, 15-5, 15-13		
11/28	Penn State	W	9-15, 15-13, 10-15, 15-4, 16-14		

NCAA FIRST ROUND - GAINESVILLE, FLA.					
12/04	at Florida	L	12-15, 15-7, 10-15, 15-10, 10-15		

1988					
RECORD: 22-13, 5-2 SEC					
09/05	Texas A&M	W	15-10, 15-11, 15-11		

LOUISIANA CLASSIC - BATON ROUGE, LA.					
09/09	Nicholls State	W	15-5, 15-0, 15-4		
09/09	Southeastern Louisiana	W	15-2, 15-4, 15-4		
09/10	Southern	W	15-5, 15-6, 15-4		
09/10	McNeese State	W	15-1, 15-1, 15-2, 15-4		
09/10	No. 17 Cal Poly	L	12-15, 9-15, 15-12, 15-12, 4-15		

ILLINOIS CLASSIC - CHAMPAIGN, ILL.					
09/17	at No. 4 Illinois	L	7-15, 9-15, 11-15		
09/18	vs. Northwestern	L	10-15, 9-15, 15-13, 11-15		
09/20	at Tulane	W	11-15, 15-10, 12-15, 15-12, 15-9		
09/24	No. 15 Colorado State	L	15-13, 11-15, 9-15, 3-15		
09/29	* at Mississippi State	W	15-8, 15-8, 15-3		
09/30	* at Ole Miss	W	15-7, 15-7, 15-12		
10/01	at Louisiana-Monroe	W	15-9, 15-9, 15-13		
10/05	Louisiana-Lafayette	W	15-7, 15-3, 15-2		
10/07	* at Georgia	W	15-7, 15-10, 13-15, 15-12		
10/09	* at Auburn	W	15-9, 6-15, 15-7, 15-8		

ARIZONA HILTON CLASSIC - TUCSON, ARIZ.					
10/13	vs. Houston	L	10-15, 12-15, 10-15		
10/14	vs. Pittsburgh	W	15-2, 13-15, 12-15, 16-14, 15-13		
10/15	at No. 17 Arizona	L	3-15, 10-15, 8-15		
10/20	* Florida	L	10-15, 9-15, 9-15		
10/21	North Carolina	W	15-10, 11-15, 15-6, 11-15, 15-10		
10/22	at No. 4 Texas	L	11-15, 2-15, 2-15		
10/25	at New Orleans	W	15-5, 11-15, 15-1, 16-14		
10/28	at Western Michigan	W	15-8, 15-7, 15-12		
10/29	at Notre Dame	L	16-14, 13-15, 5-15, 10-15		
11/02	Tulane	W	15-12, 15-5, 15-11		

11/03	South Alabama	W	15-6, 15-11, 16-14		
11/06	Florida State	W	15-10, 15-9, 20-22, 15-10		
11/08	at Nicholls State	W	15-7, 15-3, 15-8		
11/10	at Lamar	W	15-8, 10-15, 15-10, 13-15, 15-3		
11/11	at Texas A&M	L	15-3, 7-15, 5-15, 7-15		
11/13	at Houston	L	15-11, 8-15, 15-10, 7-15, 6-15		
11/17	* Tennessee	W	15-7, 16-18, 11-15, 15-11, 15-10		
11/18	* No. 11 Kentucky	L	6-15, 8-15, 8-15		

SEC TOURNAMENT - PENSACOLA, FLA.					
11/25	vs. No. 11 Kentucky	L	15-8, 2-15, 11-15, 12-15		

1989					
RECORD: 30-8, 8-0 SEC • FINAL RANKING: NO. 17 SEC CHAMPIONS					
SEC TOURNAMENT CHAMPIONS • NCAA SOUTH REGIONAL					
08/31	at Texas A&M	W	15-7, 13-15, 15-13, 16-14		

TEXAS TECH INVITATIONAL - LUBBOCK, TEXAS					
09/02	vs. Arizona State	W	6-15, 13-15, 15-9, 15-7, 15-9		
09/03	at Texas Tech	W	15-10, 16-14, 15-11		
09/03	vs. Wichita State	W	15-11, 15-3, 15-9		

LSU INVITATIONAL - BATON ROUGE, LA.					
09/08	Northwestern	W	15-10, 7-15, 15-7, 15-12		
09/09	Rice	W	9-15, 15-6, 15-8, 8-15, 15-10		
09/09	No. 12 Arizona	W	13-15, 15-10, 15-1, 15-13		

CAL POLY - VOLLEYBALL MONTHLY INVITATIONAL					
09/15	vs. No. 19 USC	L	6-15, 11-15, 15-12, 7-15		
09/16	at Cal Poly	L	7-15, 11-15, 17-15, 6-15		

TIGER CLASSIC - BATON ROUGE, LA.					
09/22	Oklahoma	W	13-15, 15-13, 11-15, 15-8, 15-6		
09/23	Houston	W	15-13, 15-5, 15-10		
09/23	Notre Dame	W	15-3, 8-15, 7-15, 15-10, 15-2		
09/26	Tulane	W	15-3, 15-10, 13-15, 15-6		
09/27	at Louisiana-Lafayette	W	15-5, 15-7, 11-15, 15-3		
09/29	* Georgia	W	12-15, 18-16, 15-8, 15-10		
10/01	* Auburn	W	15-3, 15-10, 15-8		
10/03	New Orleans	W	15-3, 15-8, 15-13		
10/05	Nicholls State	W	15-3, 15-5, 15-3		
10/07	at No. 13 Texas-Arlington	L	15-12, 4-15, 11-15, 1-15		

PENN STATE TOURNAMENT - UNIVERSITY PARK, PA.					
10/13	Illinois-Chicago	W	15-8, 16-14, 15-12		
10/14	Georgetown	W	15-3, 15-13, 15-3		
10/14	at No. 16 Penn State	L	15-17, 9-15, 8-15		
10/19	* Ole Miss	W	15-1, 15-9, 15-7		
10/20	Texas State	W	15-11, 15-1, 15-8		
10/21	No. 10 Texas	L	18-16, 10-15, 11-15, 15-9, 6-15		
10/22	* Mississippi State	W	15-5, 15-8, 15-3		
10/27	at Florida State	L	15-12, 9-15, 15-7, 5-15, 9-15		
10/29	* at Florida	W	15-0, 15-12, 15-11		
11/02	* at Kentucky	W	15-5, 18-16, 15-11		
11/04	* at Tennessee	W	15-10, 15-8, 15-11		
11/06	Louisiana Tech	W	15-3, 15-4, 15-3		
11/11	* Alabama	W	15-5, 15-2, 15-3		
11/16	at No. 12 USC	W	15-10, 15-11, 9-15, 15-6		
11/17	at No. 2 UCLA	L	6-15, 15-10, 4-15, 3-15		

SEC TOURNAMENT - PENSACOLA, FLA.					
11/24	vs. Tennessee	W	15-2, 15-9, 15-6		
11/25	vs. Kentucky	W	15-13, 16-14, 15-11		

NCAA FIRST ROUND - BATON ROUGE, LA.					
12/01	Houston	W	13-15, 15-12, 8-15, 15-7, 15-3		

NCAA SOUTH REGIONAL - AUSTIN, TEXAS					
12/08	vs. No. 9 Texas-Arlington	L	15-13, 15-11, 11-15, 13-15, 5-15		

1990					
RECORD: 34-7, 8-0 SEC • FINAL RANKING: NO. 17					
SEC CHAMPIONS • SEC TOURNAMENT CHAMPIONS					
NCAA SOUTH REGIONAL CHAMPIONS • NCAA FINAL FOUR					
09/01	Indiana State	W	15-2, 15-10, 15-0		
09/04	Louisiana-Monroe	W	15-7, 15-2, 15-6		
09/06	at No. 17 Wyoming	W	15-11, 13-15, 15-7, 10-15, 15-9		

WAC CHALLENGE - FORT COLLINS, COLO.					
09/07	at Colorado State	L	8-15, 16-14, 11-15, 16-14, 10-15		
09/08	vs. New Mexico	L	11-15, 9-15, 15-8, 4-15		
09/11	Tulane	W	15-4, 15-6, 15-2		

DOMINO'S LOBO CLASSIC - ALBUQUERQUE, N.M.					
09/13	at No. 12 New Mexico	L	15-8, 14-16, 6-15, 7-15		
09/14	vs. No. 14 Pepperdine	L	8-15, 15-11, 12-15, 15-12, 8-15		
09/15	vs. Western Michigan	W	15-8, 15-4, 15-10		
09/19	at Nicholls State	W	15-3, 15-8, 15-0		

BORDEN TIGER CLASSIC - BATON ROUGE, LA.					
09/21	Cal Poly	W	15-3, 15-8, 15-1		
09/22	Texas A&M	W	15-2, 15-4, 15-10		
09/22	No. 11 Penn State	L	15-8, 12-15, 11-15, 10-15		
09/28	* at Georgia	W	15-13, 15-8, 15-7		
09/30	* at Florida	W	15-7, 15-9, 15-11		
10/03	Louisiana-Lafayette	W	15-2, 15-2, 15-10		

GOLD DOME CLASSIC - SOUTH BEND, IND.					
10/05	vs. Hofstra	W	15-8, 15-9, 15-12		
10/06	vs. Oklahoma	W	8-15, 15-10, 15-7, 15-5		
10/06	at Notre Dame	W	15-5, 15-5, 15-0		
10/11	at Rice	W	15-5, 15-4, 15-3		
10/14	Houston	W	15-10, 15-6, 15-13		
10/19	* Kentucky	W	15-10, 15-6, 15-12		
10/20	Texas-Arlington	W	14-16, 15-11, 15-9, 15-7		
10/21	* Tennessee	W	15-3, 15-9, 15-6		
10/23	at Tulane	W	15-4, 15-6, 15-9		
10/26	William & Mary	W	15-8, 15-13, 15-12		
10/27	at No. 6 Texas	L	13-15, 8-15, 10-15		
11/01	* at Ole Miss	W	13-15, 15-4, 15-5, 15-9		
11/02	* at Mississippi State	W	15-6, 15-6, 15-3		
11/04	at Houston	W	15-6, 15-13, 15-8		
11/10	* Alabama	W	15-7, 15-4, 15-7		
11/11	* Auburn	W	15-7, 10-15, 15-2, 15-11		

WILDCAT HILTON CLASSIC - TUCSON, ARIZ.					
11/17	vs. Fresno State	W	15-11, 15-1, 15-7		
11/18	vs. Texas A&M	W	15-0, 15-5, 15-5		

SEC TOURNAMENT- MOBILE, ALA.				
11/23	vs. Alabama	W	11-15, 15-5, 15-8, 15-6	
11/24	vs. Florida	W	15-11, 15-9, 15-9	
11/25	vs. Georgia	W	9-15, 16-14, 15-8, 9-15, 15-2	

LSU INVITATIONAL - BATON ROUGE, LA.

09/13	Ball State	W	15-6, 15-5, 15-12
09/14	Louisiana-Lafayette	W	15-11, 15-2, 15-4
09/14	Michigan State	W	15-8, 15-8, 15-9
09/15	Idaho State	W	15-5, 15-7, 15-11

SHERATON CLASSIC - EVANSTON, ILL.

09/20	vs. Northern Iowa	W	15-4, 15-10, 15-8
09/21	vs. San Diego State	W	15-11, 15-8, 15-11

TIGER CLASSIC - BATON ROUGE, LA.

09/28	Houston	W	15-5, 17-15, 15-10
09/29	No. 11 New Mexico	W	10-15, 15-5, 15-8, 15-8
10/02	No. 17 Texas	W	15-8, 15-7, 15-8
10/4	* at Florida	L	13-15, 15-6, 15-17, 15-6, 8-15
10/6	* at Auburn	W	15-4, 15-3, 15-8
10/11	* Georgia	W	15-1, 15-4, 15-5
10/13	* South Carolina	W	15-4, 15-4, 15-2
10/18	* at Kentucky	W	15-6, 17-15, 15-11
10/19	* at Tennessee	W	15-5, 11-15, 15-7, 6-15, 15-11
10/25	* Mississippi State	W	15-3, 15-2, 15-10
10/27	* Alabama	W	15-5, 15-1, 15-2
10/29	* at Ole Miss	W	15-6, 15-8, 15-12
11/01	at Tulane	W	15-7, 15-1, 15-8
11/03	at Texas A&M	W	15-8, 15-8, 15-12
11/08	* at Alabama	W	15-6, 15-2, 15-4
11/09	* at Mississippi State	W	15-6, 15-3, 15-8
11/15	* Ole Miss	W	15-8, 15-8, 15-11
11/16	at Texas-Arlington	W	15-9, 17-15, 15-12
11/21	at No. 11 Texas	W	6-15, 15-11, 12-15, 15-10, 17-15
11/22	* Auburn	W	15-8, 15-5, 15-13
11/24	* No. 10 Florida	W	6-15, 15-13, 15-9, 15-4

SEC TOURNAMENT - MOBILE, ALA.

11/29	vs. Mississippi State	W	15-5, 15-3, 15-1
11/30	vs. Kentucky	W	15-6, 14-16, 15-4, 15-8
11/30	No. 10 Florida	W	15-11, 15-11, 15-0

NCAA FIRST ROUND - BATON ROUGE, LA.

12/05	Houston	W	15-5, 15-5, 16-14
-------	---------	---	-------------------

NCAA SOUTH REGIONAL - BATON ROUGE, LA.

12/13	No. 17 Texas Tech	W	15-6, 15-7, 15-10
12/14	No. 10 Florida	W	15-10, 15-10, 12-15, 15-13

NCAA FINAL FOUR - LOS ANGELES, CALIF.

12/19	vs. No. 2 Long Beach State	L	13-15, 15-6, 10-15, 13-15
-------	----------------------------	---	---------------------------

1992

RECORD: 26-9, 12-2 SEC • FINAL RANKING: NO. 12
SEC TOURNAMENT FINALIST • NCAA SOUTH REGIONAL

TIGER CLASSIC - BATON ROUGE, LA.

09/04	Washington	W	15-6, 15-6, 15-12
09/05	No. 15 Penn State	W	15-10, 15-8, 16-14

VOLLEYBALL MONTHLY INVITATIONAL - ALBUQUERQUE, N.M.

09/11	vs. No. 3 Long Beach State	L	9-15, 15-6, 4-15, 7-15
09/12	vs. No. 11 USC	L	6-15, 9-15, 8-15
09/13	at No. 9 New Mexico	W	15-6, 15-10, 15-13

REEBOK CHALLENGE - PALOS HEIGHTS, ILL.

09/18	vs. No. 5 Illinois	L	16-14, 8-15, 4-15, 10-15
09/19	vs. Duke	W	15-7, 15-12, 15-7
09/22	at Tulane	W	15-2, 10-15, 15-6, 15-6
09/25	New Orleans	W	15-0, 15-3, 15-1
09/25	UAB	W	15-11, 15-2, 15-5
09/25	Rice	W	15-6, 15-10, 15-3
10/02	* at Tennessee	W	15-2, 15-13, 15-1
10/04	* at No. 22 Kentucky	W	12-15, 15-10, 11-15, 15-13, 15-10
10/09	* No. 8 Florida	L	15-9, 10-15, 3-15, 14-16
10/11	* Auburn	W	15-6, 15-1, 15-12
10/15	* at Mississippi State	W	15-1, 15-4, 15-12
10/16	* at Alabama	W	15-12, 15-4, 15-9
10/18	No. 10 Texas	L	5-15, 15-6, 15-17, 7-15

10/23	* South Carolina	W	15-4, 15-6, 15-11
10/25	* No. 19 Georgia	W	15-3, 16-14, 15-10
10/29	* Ole Miss	W	15-12, 15-7, 15-3

SEC/SWC CHALLENGE - BATON ROUGE, LA.

10/30	Houston	W	15-12, 15-8, 15-7
10/31	Texas A&M	W	15-11, 15-4, 15-11
11/06	* at No. 20 Georgia	L	16-14, 10-15, 10-15, 15-10, 10-15
11/08	* at South Carolina	W	15-4, 15-4, 15-12
11/12	* at Ole Miss	W	15-7, 15-2, 15-10
11/14	at No. 11 Texas	L	12-15, 15-13, 2-15, 5-15
11/15	at No. 23 Houston	W	15-4, 15-10, 15-8
11/20	* No. 17 Kentucky	W	15-4, 15-6, 15-9
11/22	* Tennessee	W	15-7, 15-7, 15-9

SEC TOURNAMENT - BIRMINGHAM, ALA.

11/27	vs. Mississippi State	W	15-4, 15-13, 15-3
11/28	vs. Kentucky	W	12-15, 15-13, 16-14, 15-4
11/28	vs. No. 5 Florida	L	15-9, 11-15, 11-15, 2-15

NCAA FIRST ROUND - LUBBOCK, TEXAS

12/05	at No. 18 Texas Tech	W	15-7, 15-8, 15-5
-------	----------------------	---	------------------

NCAA SOUTH REGIONAL - GAINESVILLE, FLA.

12/11	vs. No. 11 Texas	L	9-15, 15-13, 12-15, 4-15
-------	------------------	---	--------------------------

1993

RECORD: 21-16, 9-7 SEC • NIVC CHAMPIONS

09/01	at New Orleans	W	15-7, 15-6, 15-8
-------	----------------	---	------------------

TEXAS CLASSIC - AUSTIN, TEXAS

09/03	vs. No. 3 Pacific	L	6-15, 13-15, 15-13, 16-18
09/04	vs. Ball State	W	15-5, 15-11, 10-15, 15-12

TIGER CLASSIC - BATON ROUGE, LA.

9/10	Florida State	L	12-15, 4-15, 15-10, 7-15
9/11	Southern Miss	W	15-5, 15-5, 15-12
9/11	Loyola Marymount	L	16-18, 7-15, 11-15
9/13	No. 2 Long Beach State	L	10-15, 3-15, 4-15

FIRSTIER INVITATIONAL - LINCOLN, NEB.

9/17	vs. Kansas	L	15-10, 4-15, 16-18, 5-15
9/18	at No. 4 Nebraska	L	9-15, 3-15, 4-15
9/22	Tulane	L	15-10, 11-15, 5-15, 15-7, 18-20
9/25	at No. 4 Texas	L	7-15, 8-15, 11-15
10/01	* Auburn	W	15-10, 15-11, 15-1
10/03	* No. 16 Florida	L	10-15, 11-15, 8-15
10/08	* at Mississippi State	W	15-5, 15-10, 15-2
10/09	* at Alabama	W	14-16, 15-5, 15-12, 16-14
10/15	* No. 16 Georgia	L	15-6, 7-15, 10-15, 1-15
10/17	* South Carolina	W	15-4, 15-6, 15-8
10/20	* at Ole Miss	W	15-4, 15-13, 15-9
10/22	Arkansas State	W	16-14, 15-6, 15-12
10/25	No. 2 Texas	L	15-9, 4-15, 3-15, 12-15
10/29	* at No. 14 Kentucky	L	14-16, 15-8, 5-15, 11-15
10/31	* at Tennessee	W	15-10, 15-8, 13-15, 7-15, 15-10
11/04	* Ole Miss	W	15-3, 15-8, 15-10

SEC/BIG 8 CHALLENGE - BIRMINGHAM, ALA.

11/05	vs. Kansas State	W	15-9, 15-7, 15-8
11/06	vs. Oklahoma	W	15-8, 15-15, 15-13
11/12	* Tennessee	W	15-10, 15-9, 17-15
11/14	* No. 12 Kentucky	L	15-8, 7-15, 7-15, 10-15
11/19	* at No. 15 Florida	L	13-15, 10-15, 9-15
11/21	* at Auburn	L	11-15, 11-15, 12-15

SEC TOURNAMENT - BIRMINGHAM, ALA.

11/26	vs. Tennessee	W	15-13, 17-15, 15-3
11/27	vs. No. 15 Florida	L	9-15, 15-10, 9-15, 6-15

NIVC TOURNAMENT - KANSAS CITY, MO.

12/03	vs. Siena	W	15-4, 15-3, 15-13
12/03	vs. Georgia Tech	W	15-13, 15-10, 12-15, 15-5

12/04	vs. Bowling Green	W	15-13, 15-8, 15-9
12/04	vs. Kansas	W	10-15, 15-8, 15-11, 15-11
12/05	vs. Utah	W	15-7, 7-15, 15-8, 15-8
12/05	vs. Baylor	W	15-5, 16-14, 15-10

1994

RECORD: 8-23, 4-11 SEC

LSU INVITATIONAL - BATON ROUGE, LA.

09/02	Louisiana Tech	W	17-15, 15-7, 15-12
09/02	Baylor	W	15-10, 8-15, 15-12, 15-11
09/03	No. 20 Duke	L	1-15, 15-10, 8-15, 5-15

VOLLEYBALL MONTHLY TOURNAMENT - TALLAHASSEE, FLA.

09/09	at Florida State	W	15-12, 12-15, 5-15, 15-13, 15-13
09/10	vs. No. 2 UCLA	L	12-15, 7-15, 10-15
09/10	vs. No. 4 Penn State	L	3-15, 9-15, 4-15

TIGER CLASSIC - BATON ROUGE, LA.

09/16	Maryland	L	13-15, 15-10, 15-6, 13-15, 9-15
09/17	Texas Tech	L	4-15, 10-15, 3-15
09/17	No. 3 Nebraska	L	0-15, 6-15, 1-15
09/23	* at Kentucky	L	8-15, 15-10, 15-9, 6-15, 14-16
09/25	No. 11 Texas	L	15-8, 7-15, 15-11, 3-15, 14-16
09/30	* Mississippi State	W	15-9, 15-13, 15-12
10/02	* Ole Miss	W	15-7, 15-10, 15-13
10/07	* at No. 23 Georgia	L	9-15, 11-15, 10-15
10/09	* at Tennessee	L	15-10, 12-15, 7-15, 11-15
10/11	New Orleans	W	8-15, 15-8, 15-5, 9-15, 15-8
10/14	* at Auburn	L	6-15, 15-12, 14-16, 15-11, 12-15
10/16	* at Alabama	L	15-17, 15-12, 11-15, 6-15
10/19	at No. 19 Texas	L	10-15, 3-15, 6-15
10/21	* No. 9 Florida	L	15-17, 16-14, 8-15, 15-7, 9-15
10/23	* South Carolina	L	4-15, 2-15, 9-15
10/28	* at Ole Miss	L	10-15, 15-7, 15-10, 14-16, 13-15
10/30	* at Mississippi State	W	17-15, 15-13, 15-11
11/01	at Tulane	L	11-15, 9-15, 6-15
11/04	* at Arkansas	L	7-15, 15-12, 12-15, 15-11, 10-15
11/06	* Arkansas	L	10-15, 12-15, 11-15
11/11	* Alabama	L	7-15, 15-3, 13-15, 17-19
11/13	* Auburn	W	15-9, 16-14, 12-15, 14-16, 18-16

SEC TOURNAMENT - GAINESVILLE, FLA.

11/18	vs. Kentucky	L	15-13, 16-14, 7-15, 9-15, 14-16
-------	--------------	---	---------------------------------

BANKERS CLASSIC - STOCKTON, CALIF.

11/25	vs. No. 2 Stanford	L	3-15, 4-15, 1-15
11/26	vs. No. 20 New Mexico	L	13-15, 5-15, 9-15

1995

RECORD: 20-12, 8-7 SEC

PENN ST. TOFTREES CLASSIC - UNIVERSITY PARK, PA.

09/01	at No. 7 Penn State	L	10-15, 2-15, 9-15
09/02	vs. West Virginia	W	16-14, 15-12, 17-15
09/02	vs. No. 13 Washington	L	5-15, 14-16, 15-17

LOUISIANA INVITATIONAL - BATON ROUGE, LA.

09/08	Louisiana-Lafayette	W	15-10, 15-8, 15-9
09/08	McNeese State	W	11-15, 15-9, 15-3, 13-15, 15-13
09/09	Northwestern State	W	15-4, 15-0, 14-16, 15-9
09/09	Tulane	W	15-11, 15-6, 11-15, 15-6

DUKE TOURNAMENT - DURHAM, N.C.

09/15	at Duke	W	18-16, 15-13, 15-8
09/16	vs. Texas A&M	L	0-15, 5-15, 6-15
09/16	vs. North Carolina	L	11-15, 6-15, 9-15
09/19	Nicholls State	W	15-7, 15-13, 16-14
09/22	* Auburn	W	12-15, 15-13, 8-15, 16-14, 15-8
09/24	* Alabama	W	15-10, 11-15, 15-8, 12-15, 15-9
09/29	* at No. 3 Florida	L	5-15, 10-15, 4-15
10/01	* at South Carolina	W	13-15, 16-14, 15-2, 16-14
10/06	* Kentucky	L	6-15, 7-15, 13-15
10/08	* Tennessee	W	15-2, 15-13, 8-15, 15-6

10/13	* at Mississippi State	W	15-12, 15-10, 18-16
10/15	* at Ole Miss	W	11-15, 15-11, 14-16, 15-11, 15-10
10/17	at New Orleans	W	15-7, 15-12, 15-1
10/20	William & Mary	W	15-2, 15-7, 15-10
10/22	* No. 25 Georgia	L	11-15, 1-15, 15-13, 7-15
10/25	Tulane	W	15-8, 8-15, 15-5, 15-13
10/27	* at Alabama	L	7-15, 15-12, 8-15, 13-15
10/29	* at Auburn	L	13-15, 15-11, 11-15, 5-15
11/03	* Ole Miss	W	13-15, 15-6, 15-7, 15-12
11/05	* Mississippi State	W	15-8, 15-9, 15-11
11/10	* Arkansas	L	15-17, 13-15, 10-15
11/12	* at Arkansas	L	16-14, 6-15, 10-15, 15-13, 13-15

SEC TOURNAMENT - BATON ROUGE, LA.

11/17	South Carolina	L	15-8, 2-15, 10-15, 7-15
-------	----------------	---	-------------------------

SEC/ACC CHALLENGE - GAINESVILLE, FLA.

11/24	vs. North Carolina State	W	15-11, 15-12, 17-15
11/25	vs. Virginia	W	6-15, 15-6, 15-4, 15-3

1996

RECORD: 10-20, 6-9 SEC

TIGER INVITATIONAL - BATON ROUGE, LA.

08/31	Memphis	W	15-9, 15-6, 8-15, 15-6
09/01	No. 7 Penn State	L	3-15, 7-15, 6-15
09/03	Idaho	L	5-15, 15-9, 5-15, 9-15

AIRPORT MARINA CLASSIC - LOS ANGELES, CALIF.

09/06	vs. Drake	L	9-15, 13-15, 7-15
09/07	vs. New Mexico	L	11-15, 6-15, 15-4, 3-15
09/07	at No. 22 Loyola-Marymount	L	14-16, 10-15, 4-15

JONES INTERCABLE TOURNAMENT - ALBUQUERQUE, N.M.

09/13	vs. New Mexico State	W	15-4, 15-1, 15-8
09/13	vs. No. 16 Pacific	L	9-15, 15-11, 15-11, 9-15, 13-15
09/14	vs. Montana	L	15-7, 12-15, 5-15, 6-15
09/18	New Orleans	W	15-13, 15-8, 15-6
09/20	Tulane	W	15-11, 15-8, 15-9
09/27	* at Tennessee	L	15-12, 15-9, 18-20, 8-15, 8-15
09/29	* at Kentucky	L	1-15, 15-13, 11-15, 15-9, 13-15
10/04	* Mississippi State	W	13-15, 9-15, 15-7, 15-9, 15-9
10/06	* Ole Miss	L	14-16, 5-15, 15-8, 15-1, 11-15
10/08	at Tulane	L	9-15, 9-15, 14-16
10/10	Arkansas State	L	7-15, 11-15, 15-8, 15-12, 12-15
10/12	* at Georgia	W	10-15, 16-14, 15-8, 12-15, 15-13
10/18	* at Auburn	L	8-15, 13-15, 14-16
10/20	* at Alabama	W	15-11, 15-5, 11-15, 15-9
10/22	at Nicholls State	L	13-15, 15-12, 8-15, 12-15
10/25	* South Carolina	L	15-11, 13-15, 12-15, 9-15
10/27	* No. 2 Florida	L	3-15, 15-13, 5-15, 10-15
11/01	* Alabama	W	15-13, 15-6, 12-15, 15-7
11/03	* Auburn	L	9-15, 12-15, 3-15
11/08	* at Arkansas	L	6-15, 8-15, 0-15
11/10	* Arkansas	L	5-15, 8-15, 13-15
11/15	* at Ole Miss	W	6-15, 15-10, 14-16, 15-0, 15-13
11/17	* at Mississippi State	W	15-5, 15-6, 15-8

SEC TOURNAMENT - COLUMBIA, S.C.

11/22	vs. Georgia	L	12-15, 15-6, 5-15, 10-15
-------	-------------	---	--------------------------

1997

RECORD: 9-21, 0-15 SEC

LOUISIANA CHALLENGE - BATON ROUGE, LA.

08/29	Nicholls State	W	15-9, 16-14, 6-15, 15-9
08/29	New Orleans	W	18-16, 9-15, 15-4, 15-10
08/30	Southeastern Louisiana	W	15-7, 20-18, 13-15
08/30	Louisiana Tech	W	16-14, 15-4, 15-5

PEPSI-ILLINI CLASSIC - CHAMPAIGN, ILL.

09/05	vs. Ball St.	L	11-15, 9-15, 13-15
09/06	vs. Xavier	W	15-10, 15-11, 15-9
09/09	vs. Tulane	W	8-15, 9-15, 15-12, 15-11, 15-10

TIGER INVITATIONAL - BATON ROUGE, LA.

09/12	Connecticut	W	14-16, 15-10, 10-15, 15-12, 17-15
09/13	UCF	L	5-15, 3-15, 15-8, 4-15
09/13	Michigan	L	12-15, 2-15, 7-15
09/19	vs. UCF (Las Vegas)	L	10-15, 6-15, 7-15
09/21	at UNLV	W	3-15, 15-7, 16-14, 9-15, 15-11
09/26	* Auburn	L	1-15, 2-15, 15-17
09/28	* Alabama	L	12-15, 10-15, 15-10, 12-15
10/01	Tulane	W	15-12, 15-7, 14-16, 15-12
10/03	* at South Carolina	L	1-15, 6-15, 5-15
10/05	* at No. 3 Florida	L	2-15, 4-15, 8-15
10/10	* Tennessee	L	6-15, 10-15, 8-15
10/12	* Kentucky	L	15-11, 15-7, 7-15, 10-15, 9-15
10/17	* at Mississippi State	L	16-14, 13-15, 15-8, 8-15, 10-15
10/19	* at Ole Miss	L	2-15, 7-15, 14-16
10/24	* Georgia	L	5-15, 8-15, 11-15
10/28	at New Orleans	L	5-15, 11-15, 15-12, 6-15
10/31	* at Alabama	L	11-15, 4-15, 14-16
11/02	* at Auburn	L	8-15, 3-15, 3-15
11/07	* Ole Miss	L	11-15, 4-15, 10-15
11/09	* Mississippi State	L	12-15, 9-15, 8-15
11/13	* No. 23 Arkansas	L	3-15, 1-15, 2-15
11/15	* at No. 23 Arkansas	L	8-15, 4-15, 6-15

SEC TOURNAMENT - ATHENS, GA.

11/21	at Georgia	L	2-15, 11-15, 5-15
-------	------------	---	-------------------

1998

RECORD: 15-16, 5-10 SEC

09/01	Centenary	W	15-4, 15-4, 15-3
-------	-----------	---	------------------

TIGER CLASSIC - BATON ROUGE, LA.

09/04	New Orleans	W	12-15, 15-12, 16-14, 15-11
09/05	South Alabama	W	7-15, 15-3, 15-1, 15-5
9/05	Charlotte	W	15-9, 15-1, 15-12
09/08	Tulane	W	12-15, 15-7, 15-11, 15-7

ALL-SPORT CHALLENGE - ANN ARBOR, MICHIGAN

09/11	vs. Bowling Green	L	10-15, 15-12, 11-15, 12-15
09/11	vs. No. 19 Texas A&M	L	5-15, 5-15, 15-17
09/12	vs. North Carolina	L	17-15, 3-15, 8-15, 10-15
09/12	at Michigan	L	11-15, 10-15, 15-10, 4-15

TCU INVITATIONAL - FORT WORTH, TEXAS

09/18	vs. Louisiana-Lafayette	W	15-9, 15-12, 15-6
09/18	vs. Idaho State	L	16-18, 15-10, 12-15, 15-10, 13-15
09/19	vs. Centenary	W	15-8, 15-3, 15-7
09/19	vs. Louisiana Tech	W	15-5, 5-15, 15-4, 12-15, 15-10
09/25	* Kentucky	L	10-15, 7-15, 1-15
10/02	* at Auburn	L	3-15, 8-15, 15-12, 12-15
10/04	* at Alabama	W	15-8, 14-16, 15-6, 15-11
10/09	* Mississippi State	L	14-16, 12-15, 10-15
10/11	* Ole Miss	L	13-15, 15-13, 15-11, 13-15, 12-15
10/14	Tulane	W	15-3, 15-9, 15-12
10/16	* No. 9 Florida	L	6-15, 6-15, 2-15
10/23	* at South Carolina	L	15-10, 10-15, 11-15, 14-16
10/25	* at Georgia	L	12-15, 15-11, 13-15, 15-4, 10-15
10/30	* at No. 14 Arkansas	L	10-15, 3-15, 3-15
11/01	* No. 14 Arkansas	L	7-15, 10-15, 6-15
11/06	* at Ole Miss	W	15-12, 15-13, 15-8
11/08	* at Mississippi State	W	15-10, 13-15, 15-11, 12-15, 15-5
11/11	at New Orleans	W	15-9, 15-9, 6-15, 15-7
11/13	* Alabama	W	15-9, 15-11, 15-5
11/15	* Auburn	W	15-7, 15-13, 5-15, 6-15, 15-9

SEC REGULAR SEASON MATCH - FAYETTEVILLE, ARK. (A)

11/18	* vs. Tennessee (A)	L	14-16, 10-15, 15-13, 8-15
-------	---------------------	---	---------------------------

SEC TOURNAMENT - FAYETTEVILLE, ARK.

11/20	vs. Kentucky	L	16-14, 14-16, 6-15, 9-15
-------	--------------	---	--------------------------

1999

RECORD: 17-15, 7-8 SEC

09/01	Louisiana-Monroe	W	15-5, 15-6, 15-3
-------	------------------	---	------------------

HOUSTON TOURNAMENT - HOUSTON, TEXAS

09/03	vs. Temple	L	4-15, 15-7, 7-15, 12-15
09/03	vs. Loyola (Ill.)	L	6-15, 16-18, 13-15
09/04	at Houston	L	17-19, 7-15, 16-14, 13-15
09/08	No. 7 Stanford	L	4-15, 7-15, 15-12, 3-15

TIGER CLASSIC - BATON ROUGE, LA.

09/10	Louisiana-Lafayette	W	15-3, 15-3, 15-9
09/10	UCF	W	15-2, 16-14, 15-10
09/11	Tulane	W	15-12, 15-9, 15-12

WILDCAT CLASSIC - EVANSTON, ILL.

09/17	vs. West Virginia	W	15-6, 11-15, 15-8, 15-13
09/17	at Northwestern	L	15-9, 10-15, 12-15, 15-8, 12-15
09/18	vs. San Jose State	L	17-19, 15-5, 5-15, 14-16, 12-15
09/18	vs. Oklahoma	W	10-15, 15-8, 19-17, 15-12
09/21	New Orleans	W	15-3, 15-7, 15-9
09/26	* at No. 4 Florida	L	7-15, 3-15, 5-15
10/01	* South Carolina	L	5-15, 12-15, 15-6, 10-15
10/03	* Georgia	W	15-9, 15-6, 15-7
10/08	* at Tennessee	L	6-15, 10-15, 12-15
10/10	* at Kentucky	W	15-2, 15-12, 11-15, 15-6
10/13	at New Orleans	W	8-15, 15-6, 15-6, 15-5
10/15	* Auburn	L	11-15, 11-15, 15-9, 13-15
10/17	* Alabama	W	7-15, 15-9, 13-15, 15-12, 15-11
10/19	at Tulane	W	15-4, 1-15, 15-5, 15-1
10/22	* at Mississippi State	W	12-15, 15-11, 15-9, 15-7
10/24	* at Ole Miss	W	15-5, 9-15, 15-1, 15-9
10/28	* No. 21 Arkansas	L	11-15, 15-5, 13-15, 11-15
10/31	* at No. 25 Arkansas	L	6-15, 15-13, 8-15, 9-15
11/05	* Ole Miss	W	15-12, 15-8, 15-5
11/07	* Mississippi State	W	15-6, 15-7, 8-15, 1-15, 15-10
11/10	Southern Miss	W	15-4, 8-15, 15-8, 7-15, 15-8
11/12	* at Alabama	L	11-15, 15-10, 0-15, 3-15
11/14	* at Auburn	L	11-15, 7-15, 0-15

SEC TOURNAMENT - KNOXVILLE, TENN.

11/19	No. 4 Florida	L	8-15, 7-15, 7-15
-------	---------------	---	------------------

2000

RECORD: 15-17, 6-9 SEC • SEC TOURNAMENT FINALIST

COLORADO POWERBAR INVITATIONAL - BOULDER, COLO.

09/01	vs. Santa Clara	L	15-8, 3-15, 4-15, 5-15
09/03	vs. UCF	W	15-4, 15-9, 15-7
09/05	vs. Southern Miss	W	15-2, 15-6, 15-11

SUGAR BOWL CLASSIC - NEW ORLEANS, LA.

09/08	at Tulane	L	12-15, 12-15, 11-15
09/09	vs. New Orleans	W	15-3, 14-16, 15-9, 15-11
09/09	vs. No. 15 Wisconsin	L	10-15, 12-15, 3-15

TIGER CLASSIC - BATON ROUGE, LA.

09/15	Arkansas State	L	13-15, 13-15, 15-12, 15-12, 10-15
09/16	Southeastern Louisiana	W	15-13, 15-6, 15-5
09/16	Texas Tech	L	9-15, 9-15, 6-15
09/22	* South Carolina	L	13-15, 9-15, 7-15
09/24	Stephen F. Austin	W	15-7, 15-5, 15-7
09/29	* at Auburn	W	13-15, 15-7, 4-15, 15-5, 15-12
10/01	* at Alabama	L	10-15, 15-17, 15-11, 0-15
10/06	* Kentucky	W	15-8, 15-7, 15-10
10/08	* Tennessee	L	3-15, 10-15, 15-11, 16-18
10/13	* Mississippi State	W	15-13, 15-6, 15-12
10/15	* Ole Miss	W	4-15, 15-10, 15-10, 15-7
10/17	New Orleans	W	15-9, 16-14, 16-14
10/20	* at No. 10 Florida	L	4-15, 3-15, 9-15
10/22	* at Georgia	L	7-15, 6-15, 13-15
10/27	* at Ole Miss	L	15-10, 15-11, 9-15, 10-15, 12-15
10/29	* at Mississippi State	W	15-11, 15-13, 12-15, 15-6

11/03	* Alabama	L	8-15, 15-9, 13-15, 8-15
11/05	* Auburn	L	15-4, 13-15, 9-15, 9-15
11/07	Tulane	W	15-11, 15-11, 15-10
11/10	* at Arkansas	W	15-5, 15-13, 15-13
11/12	* Arkansas	L	15-3, 4-15, 7-15, 9-15

SEC TOURNAMENT - GAINESVILLE, FLA.

11/17	vs. Alabama	W	7-15, 15-12, 15-11, 15-7
11/18	vs. Georgia	W	15-11, 15-10, 15-11
11/19	at No. 9 Florida	L	5-15, 3-15, 10-15

HOUSTON TOURNAMENT - HOUSTON, TEXAS

11/24	vs. SMU	L	10-15, 9-15, 13-15
11/25	at Houston	L	7-15, 4-15, 13-15

2001

RECORD: 16-11, 10-5 SEC

NOKIA SUGAR BOWL CLASSIC - NEW ORLEANS, LA.

08/31	at Tulane	W	30-26, 30-25, 30-20
09/01	vs. Baylor	L	27-30, 17-30, 25-30
09/01	vs. New Orleans	W	30-24, 30-28, 30-12

GEORGIA TECH CLASSIC - ATLANTA, GA.

09/07	vs. Georgetown	L	28-30, 23-30, 24-30
09/08	vs. No. 12 Colorado State	L	25-30, 15-30, 23-30
09/09	at Georgia Tech	L	24-30, 24-30, 22-30
09/18	Louisiana-Lafayette	W	30-16, 30-24, 34-32
09/21	* at Tennessee	W	30-23, 30-24, 22-30, 30-16
09/23	* at Kentucky	L	24-30, 28-30, 25-30
09/28	* Auburn	W	30-10, 30-21, 30-20
09/30	* Alabama	W	34-32, 23-30, 30-21, 28-30, 15-12
10/05	* at Mississippi State	W	30-24, 30-25, 30-22
10/07	* at Ole Miss	W	30-20, 30-27, 30-28
10/10	New Orleans	W	30-23, 30-20, 30-25
10/12	Rice	W	30-26, 30-19, 30-25
10/14	* at No. 22 South Carolina	L	26-30, 24-30, 30-28, 26-30
10/19	* Ole Miss	W	30-17, 27-30, 34-32, 30-18
10/21	* Mississippi State	W	30-21, 30-24, 21-30, 30-21
10/24	* No. 9 Florida	L	27-30, 26-30, 21-30
10/26	* Georgia	L	26-30, 25-30, 27-30
11/02	* Arkansas	W	30-23, 30-25, 30-24
11/04	* at Arkansas	L	30-24, 28-30, 22-30, 23-30
11/09	* at Alabama	W	30-28, 30-27, 30-25
11/11	* at Auburn	W	30-23, 30-25, 30-18

SEC TOURNAMENT - KNOXVILLE, TENN.

11/16	vs. Alabama	L	22-30, 30-23, 27-30, 30-23, 11-15
-------	-------------	---	-----------------------------------

SEC/BIG EAST CHALLENGE - ORLANDO, FLA.

11/23	vs. No. 25 Notre Dame	L	24-30, 15-30, 25-30
11/24	vs. Virginia Tech	W	30-26, 27-30, 30-17, 30-27

2002

RECORD: 17-11, 9-7 SEC

TEXAS A&M INVITATIONAL - COLLEGE STATION, TEXAS

08/30	vs. Texas-San Antonio	W	30-26, 30-17, 30-25
08/30	vs. Alcorn State	W	30-22, 30-16, 30-16
09/01	at No. 17 Texas A&M	L	32-30, 30-24, 16-30, 24-30, 10-15

NOKIA SUGAR BOWL CLASSIC - NEW ORLEANS, LA.

09/06	vs. Louisiana Tech	W	30-14, 26-30, 32-30, 25-30, 15-5
09/07	vs. New Orleans	W	30-25, 30-14, 23-30, 30-27
09/07	at Tulane	W	30-24, 30-21, 30-23
09/13	Florida A&M	L	30-24, 32-34, 30-26, 24-30, 8-15

FLORIDA STATE INVITATIONAL - TALLAHASSEE, FLA.

09/20	vs. Brown	W	30-19, 30-19, 30-25
09/20	at Florida State	L	30-22, 24-30, 24-30, 30-27, 13-15
09/21	vs. Louisiana-Lafayette	W	30-22, 30-28, 30-32, 30-17
09/25	* Arkansas	L	30-24, 19-30, 28-30, 25-30
09/27	* Tennessee	W	30-19, 31-29, 30-21
10/01	at New Orleans	W	30-23, 30-28, 30-28

10/06	* South Carolina	L	30-21, 26-30, 20-30, 19-30
10/11	* at Alabama	L	27-30, 22-30, 28-30
10/13	* at Auburn	W	30-23, 30-26, 30-28
10/18	* at No. 3 Florida	L	32-30, 20-30, 13-30, 20-30
10/20	* at Georgia	W	30-26, 24-30, 39-37, 24-30, 15-11
10/25	* Ole Miss	W	30-28, 30-22, 30-24
10/27	* Mississippi State	W	30-27, 32-30, 30-19
11/01	* Auburn	W	30-18, 30-10, 30-24
11/03	* Alabama	W	30-32, 30-26, 30-23, 30-28
11/05	* Kentucky	L	30-23, 25-30, 29-31, 24-30
11/08	* at Mississippi State	W	28-30, 33-31, 30-20, 20-30, 15-13
11/10	* at Ole Miss	W	31-29, 32-34, 30-25, 23-30, 15-5
11/13	* at Arkansas	L	19-30, 32-34, 25-30
11/17	* at Tennessee	L	25-30, 25-30, 18-30

SEC TOURNAMENT - FAYETTEVILLE, ARK.

11/22	vs. Georgia	L	22-30, 24-30, 30-24, 18-30
-------	-------------	---	----------------------------

2003

RECORD: 11-19, 6-10 SEC

TIGER CLASSIC - BATON ROUGE, LA.

08/29	Centenary	W	30-23, 30-16, 30-14
08/29	Virginia	L	21-30, 23-30, 23-30
08/30	UAB	W	30-24, 26-30, 17-30, 30-14, 22-20

NOKIA SUGAR BOWL CLASSIC - NEW ORLEANS, LA.

09/05	at Tulane	L	20-30, 30-26, 29-31, 24-30
09/06	vs. No. 5 Nebraska	L	22-30, 24-30, 22-30
09/06	vs. New Orleans	W	30-28, 34-32, 30-28

WILDCAT CLASSIC - MANHATTAN, KAN.

09/12	vs. Colorado State	L	21-30, 23-30, 30-27, 13-30
09/13	at No. 12 Kansas State	L	15-30, 14-30, 14-30
09/13	vs. USF	L	30-27, 25-30, 23-30, 26-30

MEAN GREEN CLASSIC - DENTON, TEXAS

09/19	vs. Oral Roberts	L	26-30, 30-28, 22-30, 27-30
09/20	vs. UTEP	W	30-27, 30-28, 30-16
09/20	at North Texas	W	10-30, 30-21, 30-28, 30-26
09/24	* Arkansas	L	27-30, 24-30, 31-29, 25-30
09/26	* South Carolina	L	24-30, 27-30, 28-30
09/28	* Kentucky	W	24-30, 30-27, 30-28, 23-30, 15-9
10/03	* Auburn	W	29-31, 26-30, 30-25, 30-24, 15-13
10/05	* Alabama	L	32-34, 16-30, 26-30
10/10	* at Ole Miss	L	30-16, 27-30, 17-30, 30-24, 13-15
10/12	* at Mississippi State	W	30-21, 30-24, 30-26
10/17	* at Kentucky	L	30-26, 32-30, 25-30, 27-30, 10-15
10/19	* at South Carolina	W	18-30, 30-22, 30-26, 30-17
10/24	No. 2 Hawai'i	L	13-30, 23-30, 22-30
10/26	* Tennessee	W	35-33, 21-30, 30-28, 30-23
10/31	* Mississippi State	L	26-30, 27-30, 30-25, 30-24, 10-15
11/02	* Ole Miss	W	22-30, 30-26, 30-22, 30-28
11/07	* at Georgia	L	19-30, 21-30, 23-30
11/09	* at No. 3 Florida	L	16-30, 18-30, 21-30
11/12	* at Arkansas	L	23-30, 27-30, 29-31
11/16	* at Alabama	L	28-30, 18-30, 26-30

SEC TOURNAMENT - COLUMBIA, S.C.

11/21	Arkansas	L	17-30, 28-30, 27-30
-------	----------	---	---------------------

2004

RECORD: 17-12, 8-8 SEC

HURRICANE FRANCES INVITATIONAL - BATON ROUGE, LA.

09/03	UCF	W	30-21, 30-18, 22-30, 30-21
09/03	Rice	W	30-25, 25-30, 36-34, 17-30, 15-9
09/05	UCF	W	30-24, 30-24, 30-23

TEXAS INVITATIONAL - AUSTIN, TEXAS

09/10	at Texas	L	22-30, 24-30, 21-30
09/11	vs. Liberty	W	26-30, 30-28, 30-21, 30-18
09/11	vs. Louisiana Tech	W	30-26, 30-26, 30-27

HURRICANE IVAN CLASSIC - DALLAS, TEXAS

09/17	vs. Miami	W	32-34, 27-30, 30-28, 30-22, 15-12
09/17	vs. Wisconsin-Milwaukee	W	30-28, 30-13, 30-15
09/18	at SMU	W	30-27, 30-22, 30-32, 30-17
09/24	* Georgia	W	30-28, 30-21, 30-27
09/26	* No. 5 Florida	L	20-30, 22-30, 25-30
09/28	at Rice	L	13-30, 19-30, 13-30
10/01	* Mississippi State	L	30-22, 30-22, 25-30, 24-30, 10-15
10/03	* Ole Miss	L	20-30, 30-13, 30-13, 28-30, 11-15
10/08	* at Alabama	L	23-30, 17-30, 25-30
10/10	* at Auburn	W	30-22, 28-30, 31-29, 30-27
10/15	* at No. 10 Florida	L	17-30, 23-30, 27-30
10/17	* at Georgia	L	27-30, 22-30, 19-30
10/24	* Kentucky	W	30-22, 33-31, 30-32, 30-27
10/26	* Arkansas	L	23-30, 19-30, 19-30
10/29	* Auburn	W	30-24, 30-26, 30-12
10/31	* Alabama	W	27-30, 30-19, 30-23, 30-28
11/05	* at South Carolina	W	30-23, 30-19, 26-30, 30-26
11/07	* at No. 15 Tennessee	L	22-30, 12-30, 26-30
11/12	* at Arkansas	W	39-37, 28-30, 30-27, 30-17
11/14	* at Ole Miss	W	30-21, 30-17, 30-26

SEC TOURNAMENT - GAINESVILLE, FLA.

11/19	vs. Arkansas	L	22-30, 21-30, 30-27, 31-29, 12-15
-------	--------------	---	-----------------------------------

SEC/C-USA CHALLENGE - BATON ROUGE, LA.

11/26	Tulane	W	33-31, 30-18, 32-34, 25-30, 15-13
11/27	Houston	L	30-24, 27-30, 30-28, 27-30, 11-15

2005

RECORD: 21-8, 11-5 SEC

SEC WESTERN DIVISION CO-CHAMPIONS • NCAA REGIONALS

GEORGIA SOUTHERN INVITATIONAL - STATESBORO, GA.

08/26	at Georgia Southern	W	26-30, 30-21, 30-14, 30-21
08/26	vs. Jacksonville	W	30-19, 30-22, 30-18
08/27	vs. Campbell	W	30-25, 30-22, 30-17

GEORGIA STATE INVITATIONAL - ATLANTA, GA.

09/02	at Georgia State	W	30-21, 28-30, 30-18, 30-15
09/03	vs. Jacksonville State	W	30-23, 20-30, 30-22, 30-23
09/03	vs. Wright State	W	30-21, 27-30, 30-20, 30-25

UTSA DOME RALLY - SAN ANTONIO, TEXAS

09/09	at Texas-San Antonio	W	30-21, 30-20, 30-25
09/10	vs. No. 13 Texas A&M	L	30-28, 17-30, 28-30, 31-29, 13-15
09/11	vs. Rice	W	32-30, 30-17, 30-20

SUGAR BOWL CLASSIC - COLLEGE STATION, TEXAS

09/16	vs. Arizona State	W	30-24, 23-30, 30-26, 30-16
09/18	vs. No. 8 Notre Dame	W	30-28, 30-22, 23-30, 26-30, 20-18

SEC REGULAR SEASON MATCHES - FAYETTEVILLE, ARK. (^)

09/23	* vs. South Carolina (^)	W	30-20, 30-17, 26-30, 28-30, 15-11
09/25	* vs. Tennessee (^)	W	30-26, 30-24, 31-29
09/30	* at Alabama	L	30-25, 22-30, 17-30, 26-30
10/02	* at Auburn	W	30-28, 30-26, 28-30, 30-16
10/05	* at Arkansas	L	30-26, 24-30, 27-30, 29-31
10/09	* at Kentucky	L	22-30, 30-22, 27-30, 24-30
10/14	* Mississippi State	W	30-20, 30-21, 32-30
10/16	* Ole Miss	W	30-19, 31-29, 30-15
10/21	* at Georgia	W	30-20, 30-21, 30-24
10/23	* at No. 4 Florida	L	20-30, 21-30, 20-30
10/28	* Auburn	W	30-17, 30-23, 30-19
10/30	* Alabama	W	30-23, 30-20, 30-23
11/04	* at Ole Miss	W	31-29, 28-30, 30-22, 24-30, 15-9
11/06	* at Mississippi State	L	27-30, 30-27, 25-30, 25-30
11/09	* Arkansas	W	30-23, 30-27, 30-27
11/11	* Kentucky	W	30-26, 30-23, 21-30, 28-30, 19-17

SEC TOURNAMENT - TUSCALOOSA, ALA.

11/18	at Alabama	L	27-30, 27-30, 28-30
-------	------------	---	---------------------

NCAA TOURNAMENT - AUSTIN, TEXAS				
12/02	at Texas	L	19-30, 28-30, 26-30	

2006
RECORD: 26-6, 16-4 SEC • FINAL RANKING: NO. 19
SEC WESTERN DIVISION CHAMPIONS • NCAA REGIONALS
TIGER INVITATIONAL - BATON ROUGE, LA.

08/25	Rice	W	30-11, 30-23, 28-30, 30-24	
08/26	Nicholls State	W	30-14, 30-21, 30-15	
08/26	No. 2 Penn State	L	32-30, 30-24, 23-30, 23-30, 6-15	

BILLIKEN INVITATIONAL - ST. LOUIS, MO.				
09/01	vs. Texas A&M	W	30-32, 36-34, 30-23, 30-16	
09/02	vs. No. 22 Minnesota	W	30-18, 31-29, 30-23	
09/02	at Saint Louis	W	30-17, 31-29, 28-30, 30-18	

MARRIOTT FLYER INVITATIONAL - DAYTON, OHIO				
09/08	at Dayton	W	25-30, 30-21, 30-22, 30-26	
09/09	vs. Indiana	W	30-21, 30-22, 30-20	
09/09	vs. Wake Forest	W	30-19, 30-18, 30-17	
09/15	*at No. 13 Tennessee	W	26-30, 35-37, 30-20, 30-22, 15-11	
09/17	*at Kentucky	W	29-31,30-19, 30-25, 30-21	
09/22	* South Carolina	W	30-25, 33-31, 30-28	
09/24	* Georgia	W	30-23, 30-24, 31-29	
09/29	* Ole Miss	W	30-25, 30-23, 30-20	
10/01	* Mississippi State	W	30-21, 30-24, 30-21	
10/04	* at Arkansas	W	30-24, 20-30, 30-26, 32-30	
10/08	* at Alabama	L	28-30, 30-25, 28-30, 18-30	
10/13	* at Auburn	W	30-24, 30-23, 30-24	
10/15	* at No. 8 Florida	L	26-30, 22-30, 22-30	
10/20	* Kentucky	W	30-27, 30-27, 30-25	
10/22	* No. 25 Tennessee	W	30-28, 30-26, 30-19	
10/27	* at Georgia	W	30-28, 30-19, 30-28	
10/29	* at South Carolina	W	29-31, 30-23, 30-21, 30-19	
11/03	* No. 7 Florida	L	29-31, 24-30, 30-27, 24-30	
11/05	* Auburn	W	30-24, 28-30, 22-30, 30-17, 16-14	
11/08	* Arkansas	W	30-28, 30-26, 30-26	
11/10	* Alabama	W	30-22, 30-19, 30-28	
11/17	* at Mississippi State	W	30-23, 30-28, 30-27	
11/19	* at Ole Miss	L	30-23, 24-30, 30-24, 25-30, 8-15	

SEC/BIG EAST CHALLENGE - ORLANDO, FLA.				
11/24	vs. St. John's	W	30-18, 30-26, 30-22	
11/25	vs. Marquette	W	30-22, 31-29, 30-16	

NCAA TOURNAMENT - SAN LUIS OBISPO, CALIF.				
12/02	vs. No. 14 California	L	30-25, 23-30, 17-30, 16-30	

2007
RECORD: 25-8, 15-5 SEC
SEC WESTERN DIVISION CHAMPIONS • NCAA REGIONALS
MIZUNO TIGER CLASSIC - BATON ROUGE, LA.

08/24	New Orleans	W	30-12, 30-17, 30-28	
08/25	Louisiana-Monroe	W	30-16, 30-19, 30-21	
08/25	Saint Louis	W	30-26, 21-30, 30-27, 22-30, 15-7	

MIZUNO INVITATIONAL II - HOUSTON, TEXAS				
08/31	vs. Illinois	W	30-27, 26-30, 30-28, 22-30, 15-11	
09/01	vs. Texas A&M-Corpus Christi	W	30-26, 30-20, 30-24	
09/01	at Rice	W	30-22, 29-31, 30-17, 30-22	

IOWA CHALLENGE - DES MOINES, IOWA				
09/07	vs. Iowa State	L	30-26, 22-30, 26-30, 22-30	
09/08	at Drake	W	30-21, 30-17, 30-18	
09/08	vs. Iowa	W	27-30, 30-24, 30-26, 19-30, 19-17	
09/12	* at Ole Miss	W	30-24, 30-22, 30-21	
09/16	* at Arkansas	W	24-30, 31-29, 35-33, 30-24	
09/21	* South Carolina	W	30-19, 30-27, 30-19	
09/23	* No. 6 Florida	L	25-30, 24-30, 30-27, 24-30	
09/28	* at Auburn	W	26-30, 30-21, 30-28, 32-30	
09/30	* at Georgia	W	30-28, 30-27, 30-22	

10/05	* Alabama	W	31-33, 30-23, 33-35, 30-21, 15-7	
10/07	* Mississippi State	W	19-30, 30-22, 30-19, 30-25	
10/12	* at Tennessee	L	28-30, 30-24, 24-30, 31-29, 14-16	
10/14	* at Kentucky	L	30-21, 30-25, 26-30, 26-30, 10-15	
10/17	* Ole Miss	W	30-27, 30-21, 29-31, 30-19	
10/19	* Arkansas	W	30-22, 30-24, 30-25	
10/23	Notre Dame	W	30-27, 28-30, 30-16, 26-30, 15-10	
10/26	* at No. 10 Florida	L	20-30, 17-30, 18-30	
10/28	* at South Carolina	L	30-27, 26-30, 24-30, 30-27, 10-15	
11/02	* Kentucky	W	30-20, 26-30, 30-26, 27-30, 15-10	
11/04	* Tennessee	W	30-17, 30-22, 31-29	
11/09	* at Mississippi State	W	30-24, 30-27, 26-30, 29-31, 15-12	
11/11	* at Alabama	W	30-23, 21-30, 30-32, 30-28, 15-10	
11/16	* Georgia	W	30-23, 30-17, 30-24	
11/18	* Auburn	W	30-23, 30-28, 30-24	
11/24	Tulane	L	28-30, 33-31, 25-30, 30-24, 14-16	

NCAA TOURNAMENT - AUSTIN, TEXAS				
11/30	vs. No. 14 New Mexico State	W	30-25, 21-30, 21-30, 30-27, 15-13	
12/02	at No. 3 Texas	L	21-30, 22-30, 23-30	

2008
RECORD: 18-10, 13-7 SEC
SEC WESTERN DIVISION CHAMPIONS • NCAA REGIONALS
CREIGHTON TOURNAMENT - OMAHA, NEB.

08/29	vs. Texas A&M	W	23-25, 25-21, 20-25, 25-17, 20-18	
08/30	at Creighton	W	22-25, 16-25, 25-18, 25-19, 15-10	
08/30	vs. No. 16 Minnesota	L	11-25, 21-25, 22-25	

MCNEESE STATE INVITATIONAL - LAKE CHARLES, LA.				
09/05	vs. Nicholls State	W	25-12, 25-23, 25-18	
09/06	at McNeese State	W	25-18, 25-21, 25-21	

AMERITAS PLAYERS CHALLENGE - LINCOLN, NEB.				
09/12	at No. 2 Nebraska	L	19-25, 15-25, 20-25	
09/13	vs. St. John's	W	18-25, 25-19, 25-16, 26-24	
09/19	* at South Carolina	L	14-25, 24-26, 19-25	
09/21	* at No. 11 Florida	L	12-25, 22-25, 25-21, 19-25	
09/26	* Tennessee	W	22-25, 25-18, 25-20, 25-23	
09/28	* Kentucky	L	17-25, 21-25, 27-29	
10/03	* Ole Miss	W	25-15, 25-17, 25-18	
10/05	* Arkansas	W	25-21, 25-22, 25-15	
10/08	* at Georgia	L	17-25, 23-25, 16-25	
10/12	* at Auburn	W	25-22, 25-15, 25-22	
10/17	* at Mississippi State	W	25-18, 20-25, 26-24, 25-15	
10/19	* at Alabama	W	25-22, 23-25, 25-13, 20-25, 15-13	
10/24	* No. 8 Florida	L	25-19, 24-26, 32-30, 23-25, 9-15	
10/26	* South Carolina	W	21-25, 27-25, 25-17, 21-25, 15-13	
10/31	* at No. 25 Kentucky	L	21-25, 25-20, 19-25, 21-25	
11/02	* at Tennessee	L	22-25, 11-25, 23-25	
11/07	* Alabama	W	25-12, 16-25, 25-14, 25-14	
11/09	* Mississippi State	W	25-18, 25-23, 25-4	
11/14	* Auburn	W	23-25, 25-16, 18-25, 25-18, 15-6	
11/21	* at Arkansas	W	25-13, 25-17, 25-9	
11/23	* at Ole Miss	W	25-20, 25-17, 25-19	
11/29	* Georgia	W	19-25, 25-12, 25-20, 25-16	

NCAA TOURNAMENT - LOS ANGELES, CALIF.				
12/05	at No. 14 UCLA	L	19-25, 25-22, 20-25, 20-25	

2009
RECORD: 25-7, 18-2 SEC • FINAL RANKING: NO. 19
SEC CHAMPIONS • WESTERN DIVISION CHAMPIONS
NCAA REGIONALS
SHAMROCK INVITATIONAL - SOUTH BEND, IND.

08/28	vs. No. 5 Stanford	L	25-22, 25-27, 25-22, 21-25, 12-15	
08/29	vs. Denver	W	25-21, 28-30, 25-22, 24-26, 15-10	
08/30	at Notre Dame	W	25-19, 25-18, 25-23	

TIGER CLASSIC - BATON ROUGE, LA.				
09/04	No. 6 Nebraska	L	25-22, 16-25, 25-21, 15-25, 8-15	
09/05	Louisiana-Lafayette	W	25-15, 25-14, 25-23	

09/05	Tulane	W	25-22, 25-16, 25-21	
-------	--------	---	---------------------	--

ALLSTATE SUGAR BOWL CLASSIC - NEW ORLEANS, LA.				
09/11	at Tulane	L	21-25, 23-25, 25-20, 21-25	
09/12	vs. Long Beach State	W	20-25, 25-21, 25-20, 25-21	
09/12	vs. New Orleans	W	25-15, 25-23, 25-20	
09/16	* Tennessee	W	31-29, 23-25, 22-25, 25-12, 15-11	
09/18	* No. 16 Kentucky	L	22-25, 15-25, 21-25	
09/25	* at Auburn	W	25-22, 25-20, 26-24	
09/27	* at Georgia	W	25-13, 30-28, 25-22	
10/02	* at Alabama	W	25-11, 21-25, 25-20, 25-22	
10/04	* at Mississippi State	W	25-14, 25-14, 25-13	
10/09	* South Carolina	W	25-12, 25-16, 25-23	
10/11	* No. 6 Florida	W	28-26, 25-20, 25-22	
10/16	* Arkansas	W	25-17, 25-21, 25-19	
10/18	* Ole Miss	W	25-13, 25-9, 25-19	
10/24	* at No. 7 Kentucky	L	23-25, 25-19, 25-16, 15-25, 12-15	
10/26	* at Tennessee	W	25-22, 20-25, 27-25, 27-25	
10/30	* Georgia	W	25-18, 25-17, 23-25, 25-23	
11/01	* Auburn	W	25-15, 25-12, 25-20	
11/06	* at Ole Miss	W	25-16, 25-18, 29-27	
11/08	* at Arkansas	W	25-22, 27-25, 14-25, 21-25, 15-10	
11/13	* at No. 10 Florida	W	24-26, 25-23, 25-19, 25-17	
11/15	* at South Carolina	W	25-20, 25-16, 25-15	
11/20	* Mississippi State	W	25-18, 25-21, 25-20	
11/22	* Alabama	W	25-12, 27-25, 25-19	
11/27	at Rice	L	30-32, 20-25, 20-25	

NCAA TOURNAMENT - BATON ROUGE, LA.				
12/04	Tulane	W	25-15, 25-12, 25-15	
12/05	Texas A&M	L	25-18, 24-26, 25-23, 23-25, 10-15	

2010
RECORD: 25-5, 16-4 SEC • FINAL RANKING: NO. 17
SEC WESTERN DIVISION CHAMPIONS • NCAA REGIONALS
TEXAS A&M INVITATIONAL - COLLEGE STATION, TEXAS

08/27	vs. Pacific	W	20-25, 25-22, 25-19, 26-24	
08/27	vs. Siena	W	25-16, 25-13, 25-22	
08/28	at Texas A&M	W	25-9, 25-17, 25-22	

TCU MOLTEN INVITATIONAL - FORT WORTH, TEXAS				
09/03	vs. Central Arkansas	W	25-20, 25-20, 25-15	
09/04	at TCU	W	27-25, 25-19, 20-25, 18-25, 15-11	
09/04	vs. Alcorn State	W	25-8, 25-3, 25-8	

TIGER CLASSIC - BATON ROUGE, LA.				
09/10	North Carolina	W	25-22, 25-21, 25-15	
09/11	Rice	W	25-12, 25-21, 13-25, 25-23	
09/11	New Mexico State	W	25-19, 25-23, 22-25, 15-25, 17-15	
09/17	* Auburn	W	22-25, 25-20, 25-17, 25-20	
09/19	* Georgia	W	25-20, 25-17, 25-21	
09/24	* at Alabama	W	25-20, 25-22, 25-22	
09/26	* at Mississippi State	W	25-19, 25-23, 25-14	
10/01	* at No. 2 Florida	L	16-25, 25-20, 22-25, 18-25	
10/03	* at South Carolina	W	25-14, 25-19, 25-19	
10/08	* Kentucky	W	25-13, 25-21, 25-22	
10/10	* No. 22 Tennessee	W	25-23, 30-28, 23-25, 25-20	
10/13	* Arkansas	W	25-17, 17-25, 25-13, 25-17	
10/15	* at Ole Miss	L	21-25, 18-25, 18-25	
10/22	* at Georgia	W	25-21, 20-25, 27-25, 26-28, 15-10	
10/24	* at Auburn	W	25-20, 25-20, 29-27	
10/29	* Mississippi State	W	25-16, 25-13, 25-20	
10/31	* Alabama	W	25-18, 25-23, 25-21	
11/07	* Ole Miss	W	23-25, 25-15, 28-26, 25-21	
11/12	* at No. 21 Tennessee	W	18-25, 25-23, 26-24, 25-21	
11/14	* at Kentucky	L	23-25, 25-21, 23-25, 25-18, 11-15	
11/19	* South Carolina	W	25-16, 25-20, 25-19	
11/21	* No. 1 Florida	L	19-25, 31-33, 27-25, 13-25	
11/24	* at Arkansas	W	25-19, 25-19, 25-20	

NCAA TOURNAMENT - NORMAN, OKLA.				
12/03	vs. No. 22 Tulsa	L	20-25, 15-25, 18-25	

2011

RECORD: 19-11, 12-8 SEC

SEC WESTERN DIVISION CHAMPIONS

TIGER CLASSIC - BATON ROUGE, LA.

08/26	Alcorn State	W	25-7, 25-14, 25-12
08/26	Louisiana-Lafayette	W	25-13, 25-13, 25-6
08/27	Jacksonville State	W	25-9, 25-14, 25-12
08/27	Miami	L	25-27, 25-13, 25-16, 22-25, 8-15

HOTEL ENCANTO CLASSIC - LAS CRUCAS, N.M.

09/02	vs. Arkansas-Little Rock	W	25-17, 25-22, 24-26, 25-13
09/02	vs. Grambling State	W	25-7, 25-15, 25-13
09/03	at New Mexico State	W	25-22, 22-25, 25-23, 25-18

WKU TOURNAMENT - BOWLING GREEN, KY.

09/09	vs. Wake Forest	W	25-13, 25-17, 25-13
09/09	vs. Xavier	L	17-25, 25-22, 26-28, 25-23, 11-15
09/10	at Western Kentucky	L	20-25, 25-22, 22-25, 22-25
09/16	* at Ole Miss	W	15-25, 25-16, 27-25, 24-26, 15-6
09/18	* at Alabama	W	26-24, 25-15, 13-25, 25-15
09/25	* Mississippi State	W	26-24, 25-18, 25-17
09/30	* No. 23 Tennessee	L	17-25, 25-23, 21-25, 14-25
10/02	* Kentucky	L	24-26, 16-25, 17-25
10/07	* at South Carolina	W	25-21, 23-25, 25-18, 25-18
10/09	* at No. 13 Florida	L	16-25, 23-25, 8-25
10/14	* Georgia	W	25-18, 19-25, 25-16, 25-13
10/16	* Auburn	W	25-17, 23-25, 25-21, 25-22
10/21	* Alabama	W	25-15, 25-17, 25-18
10/23	* Ole Miss	L	25-12, 20-25, 25-16, 31-33, 13-15
10/16	* at Arkansas	L	20-25, 19-25, 22-25
10/30	* at Mississippi State	W	15-25, 26-28, 26-24, 25-15, 15-11
11/04	* at Auburn	W	28-26, 33-35, 27-25, 25-23
11/06	* at Georgia	W	20-25, 25-17, 25-16, 21-25, 18-16
11/11	* No. 13 Florida	L	25-23, 14-25, 21-25, 12-25
11/13	* South Carolina	W	22-25, 24-26, 25-21, 25-23, 15-6
11/18	* at No. 16 Kentucky	L	15-25, 19-25, 21-25
11/20	* at No. 14 Tennessee	L	19-25, 18-25, 15-25
11/26	* Arkansas	W	25-13, 25-18, 25-20

2012

RECORD: 12-17, 8-12 SEC

26 WEST LONGHORNS CLASSIC - AUSTIN, TEXAS

08/24	at No. 2 Texas	L	12-25, 19-25, 19-25
08/25	vs. No. 19 San Diego	L	19-25, 14-25, 22-25
08/25	vs. Cal Poly	W	25-19, 25-21, 25-15

HURRICANE ISAAC TIGER CLASSIC - HOUSTON, TEXAS

08/31	at Rice	W	25-16, 25-15, 25-21
08/31	vs. No. 12 Washington	L	21-25, 20-25, 22-25
09/01	vs. No. 7 Purdue	L	20-25, 19-25, 20-25

CAROLINA CLASSIC - CHAPEL HILL, N.C.

09/07	at North Carolina	L	18-25, 19-25, 14-25
09/08	vs. Middle Tennessee	W	25-21, 25-23, 25-23
09/08	vs. Western Michigan	W	22-25, 25-15, 25-17, 25-15
09/14	* at Alabama	L	12-25, 22-25, 16-25
09/16	* at South Carolina	L	18-25, 28-26, 25-16, 18-25, 12-15
09/21	* Kentucky	W	25-21, 22-25, 17-25, 25-20, 15-11
09/23	* Missouri	L	20-25, 23-25, 25-21, 22-25
09/28	* at Mississippi State	W	25-21, 27-29, 20-25, 26-24, 15-12
09/30	* at Arkansas	L	25-21, 21-25, 20-25, 15-25
10/03	* Georgia	W	29-27, 24-26, 25-23, 23-25, 6-15
10/07	* South Carolina	W	29-27, 25-23, 25-12
10/10	* Tennessee	L	25-15, 24-26, 26-24, 21-25, 7-15
10/14	* Alabama	W	25-20, 25-23, 14-25, 25-23
10/19	* at Auburn	W	25-22, 32-30, 22-25, 25-20
10/21	* at Kentucky	L	19-25, 18-25, 22-25
10/26	* Texas A&M	L	20-25, 25-22, 11-25, 16-25
10/28	* Mississippi State	W	25-12, 25-20, 25-18
11/04	* Ole Miss	W	25-21, 21-25, 25-22, 26-24
11/09	* at Georgia	W	28-30, 25-17, 28-26, 25-21
11/11	* at Missouri	L	18-25, 18-25, 14-25

11/16	* at No. 16 Florida	L	25-22, 22-25, 11-25, 13-25
11/18	* at Tennessee	L	20-25, 19-25, 21-25
11/21	* Arkansas	L	22-25, 13-25, 25-23, 12-25

2013

RECORD: 19-13, 8-10 SEC

NCAA REGIONALS

TIGER CLASSIC - BATON ROUGE, LA.

08/30	UTSA	W	25-22, 25-17, 28-30, 25-21
08/31	UC Davis	W	29-31, 25-19, 27-25, 25-23
08/31	San Diego State	W	25-17, 18-25, 25-22, 21-25, 15-11

RICE INVITATIONAL - HOUSTON, TEXAS

09/06	vs. UALR	W	25-18, 25-12, 25-23
09/07	vs. Texas A&M-Corpus Christi	W	25-16, 25-22, 25-20
09/07	at Rice	W	26-28, 25-15, 25-19, 31-29
09/13	at Miami	W	23-25, 23-25, 25-23, 25-20, 15-10
09/13	at Miami	L	18-25, 17-25, 25-18, 25-16, 11-15

FLO HYMAN COLLEGIATE CUP - HOUSTON TEXAS

09/20	vs. North Texas	W	25-27, 25-11, 25-13, 22-25, 16-14
09/20	vs. Baylor	W	26-28, 18-25, 25-16, 25-18, 15-8
09/21	at Houston	W	25-17, 22-25, 25-19, 25-19
09/27	* Georgia	L	26-24, 21-25, 25-16, 25-27, 9-15
10/05	No. 4 Texas	L	12-25, 18-25, 17-25
10/09	* at Texas A&M	W	20-25, 16-25, 25-19, 25-18, 15-10
10/11	* Ole Miss	W	25-19, 25-9, 23-25, 27-25
10/13	* Mississippi State	W	25-20, 25-18, 25-18
10/18	* at Auburn	L	15-25, 19-25, 25-23, 23-25
10/20	* at Alabama	L	25-27, 25-20, 20-25, 15-25
10/25	* No. 11 Missouri	L	25-17, 17-25, 19-25, 21-25
10/27	* Arkansas	W	25-20, 14-25, 25-27, 25-20, 15-12
11/01	* No. 5 Florida	L	19-25, 20-25, 25-23, 16-25
11/08	* at Georgia	W	27-25, 20-25, 25-22, 21-25, 15-11
11/10	* at No. 20 Kentucky	L	25-23, 16-25, 24-26, 27-25, 13-15
11/13	* Texas A&M	L	21-25, 22-25, 22-25
11/15	* Auburn	L	24-26, 25-18, 25-18, 26-28, 11-15
11/17	* at Tennessee	W	13-25, 25-18, 24-26, 25-20, 15-13
11/22	* at No. 7 Florida	L	16-25, 19-25, 20-25
11/24	* at South Carolina	W	25-19, 25-21, 25-17
11/27	* at Ole Miss	L	23-25, 23-25, 25-20, 25-21, 14-16
11/30	* Alabama	W	25-22, 25-23, 25-21

NCAA TOURNAMENT - SEATTLE, WASH.

12/06	vs. No. 24 Michigan	W	23-25, 9-25, 25-14, 25-19, 15-10
12/07	at No. 3 Washington	L	25-17, 18-25, 21-25, 19-25

2014

RECORD: 20-9, 14-4 SEC

NCAA REGIONALS

MORTAR BOARD PREMIER - WEST LAFAYETTE, IND.

8/29	vs. No. 14 San Diego	L	24-26,25-23,23-25,21-25
8/29	vs. South Florida	W	16-25,25-21,25-22,25-18
8/30	at No. 8 Purdue	L	17-25,32-34,22-25

FOUR POINTS BY SHERATON SEMINOLE INVITATIONAL

9/12	vs. Central Arkansas	L	18-25,25-14,12-25,25-23,13-15
9/13	vs. Samford	W	25-23,26-28,25-7,25-23
9/13	at No. 7 Florida State	L	25-19,19-25,23-25,16-2

UTSA CLASSIC

9/19	vs. Baylor	W	25-23,19-25,28-26,25-19
9/19	at UTSA	W	27-25,21-25,25-20,25-18
9/20	vs. Baylor	W	15-25,25-22,22-25,25-23,15-11
9/24	* No. 14 Kentucky	L	22-25,25-23,20-25,17-25
9/28	* at Alabama	L	15-25,25-22,21-25,33-35
10/3	* No. 9 Florida	L	12-25,25-23,11-25,22-25
10/5	* Arkansas	W	25-17,24-26,14-25,25-21,17-15
10/8	* Mississippi State	W	25-13,25-12,25-15
10/12	* at Tennessee	W	25-19,25-19,25-16
10/17	* at Missouri	W	25-19,25-20,25-1

10/19	* at No. 12 Kentucky	W	22-25,15-25,26-24,25-9,16-14
10/22	* at Ole Miss	W	28-26,25-18,25-20
10/26	* Georgia	W	25-15,17-25,28-26,25-20
10/31	* South Carolina	W	23-25,25-20,25-15,25-21
11/02	* at Arkansas	W	21-25,19-25,25-21,25-21,15-9
11/06	* at Texas A&M	W	20-25,25-16,25-9,22-25,15-1
11/14	* Tennessee	W	25-14,25-16,21-25,25-16
11/16	* at Mississippi State	L	25-27,25-22,23-25,25-23,9-15
11/21	* Missouri	W	25-19,25-17,21-25,25-12
11/23	* Auburn	W	25-16,25-22,25-20
11/29	* at South Carolina	W	25-13,25-19,27-29,25-1

NCAA TOURNAMENT - EUGENE, ORE.

12/4	vs. Oklahoma	W	25-14,25-23,25-22
12/5	at No. 10 Oregon	L	22-25,25-21,20-25,20-25

2015

RECORD: 9-20, 5-13 SEC

AMERICAN CAMPUS CLASSIC - AUSTIN, TEXAS

08/28	vs. UC Irvine	L	22-25, 25-27, 25-22, 14-25
08/29	vs. Rice	L	26-24, 25-21, 17-25, 16-25, 10-15
08/29	at No. 3 Texas	L	12-25, 22-25, 21-25

OHIO BOBCAT INVITATIONAL -ATHENS, OHIO

09/04	at Ohio	L	19-25, 19-25, 16-25
09/04	vs. Michigan	L	14-25, 23-25, 25-20, 16-25
09/05	vs. Xavier	W	21-25, 25-14, 25-22, 25-18

LSU CLASSIC - BATON ROUGE, LA.

09/11	No. 20 Purdue	L	10-25, 21-25, 17-25
09/13	Miami (FL)	L	23-25, 25-20, 20-25, 23-25

DAYS INN & SUITES LOBO INVITATIONAL - ALBUQUERQUE, N.M.

09/18	vs. LIU Brooklyn	W	25-18, 25-22, 25-11
09/19	vs. CSUN	W	25-21, 25-21, 31-29
09/19	at New Mexico	W	25-23, 25-20, 18-25, 23-25, 15-11
09/23	* Arkansas	L	23-25, 28-26, 24-26, 25-20, 9-15
09/27	* South Carolina	W	25-19, 25-18, 25-19
10/02	* at Georgia	W	25-21, 19-25, 23-25, 25-18, 15-9
10/04	* at Auburn	L	25-22, 16-25, 22-25, 25-17, 6-15
10/07	* Tennessee	W	25-19, 16-25, 25-21, 26-24
10/16	* Mississippi State	W	25-17, 25-19, 25-22
10/18	* Alabama	L	25-18, 22-25, 25-22, 16-25, 4-15
10/21	* at Texas A&M	L	19-25, 22-25, 18-25
10/25	* Auburn	W	25-22, 19-25, 29-27, 31-33, 15-11
10/30	* at Tennessee	L	17-25, 18-25, 24-26
11/01	* at No. 20 Kentucky	L	18-25, 25-22, 12-25, 12-25
11/08	* Missouri	L	14-25, 21-25, 19-25
11/11	* at Arkansas	L	18-25, 10-25, 19-25
11/15	* at Ole Miss	L	11-25, 22-25, 25-18, 23-25
11/20	* No. 14 Florida	L	22-25, 20-25, 13-25
11/22	* No. 19 Kentucky	L	21-25, 9-25, 25-27
11/25	* at Mississippi State	L	21-25, 24-26, 18-25
11/27	* at Alabama	L	13-25, 20-25, 14-25



OPPONENT	W-L	PCT.	LAST
Alabama	34-26	.567	2015
Alcorn State	3-0	1.000	2011
Arizona	2-2	.500	1989
Arizona State	3-2	.600	2005
Arkansas	18-27	.400	2015
Arkansas-Little Rock	3-0	1.000	2013
Arkansas State	1-2	.333	2000
Auburn	41-14	.745	2015
Ball State	2-1	.677	1997
Baylor	5-2	.714	2014
Bowling Green	1-1	.500	1998
BYU	0-1	.000	1984
Brown	1-0	1.000	2002
California	0-2	.000	2006
UC Davis	1-0	1.000	2013
Cal Poly	2-4	.333	2012
Cal State Northridge	1-0	1.000	2015
Campbell	1-0	1.000	2005
Centenary	3-0	1.000	2003
Central Arkansas	1-1	.500	2014
1 - Charlotte	1-0	1.000	1998
Clemson	2-0	1.000	1985
Colorado State	0-6	.000	2003
Connecticut	1-0	1.000	1997
Creighton	1-0	1.000	2008
Dayton	1-0	1.000	2006
Denver	1-0	1.000	2009
Drake	1-1	.500	2007
Duke	4-2	.667	1995
Eastern Illinois	1-1	.500	1986
Eastern Kentucky	1-0	1.000	1986
Eastern Washington	1-0	1.000	1985
Florida	14-40	.259	2015
Florida A&M	0-1	.000	2002
Florida International	0-1	.000	1980
Florida State	8-12	.400	2014
Fresno State	1-0	1.000	1990
Georgetown	1-1	1.000	2001
Georgia	34-21	.618	2015
Georgia Southern	1-0	1.000	2005
Georgia State	1-0	1.000	2005
Georgia Tech	1-1	1.000	2001
Grambling State	1-0	1.000	2011
Hawaii	0-3	.000	2003
Hofstra	1-0	1.000	1990
Houston	15-10	.600	2013
Idaho	0-1	.000	1996
Idaho State	1-1	.500	1998
Illinois	4-3	.571	2007
Illinois-Chicago	1-0	1.000	1989
Illinois State	1-2	.333	1984
Indiana	3-0	1.000	2006
Indiana State	1-0	1.000	1990
Iowa	2-0	1.000	2007
Iowa State	1-1	.500	2007
Jacksonville	1-0	1.000	2005
Jacksonville State	2-0	1.000	2011
Kansas	1-1	.500	1993
Kansas State	1-1	.500	2003
Kentucky	24-37	.393	2015
Lamar	8-5	.615	1988
Long Beach State	1-3	.250	2009
LIU Brooklyn	1-0	1.000	2015
2 - Louisiana-Lafayette	23-2	.920	2011
3 - Louisiana-Monroe	15-0	1.000	2007
Louisiana Tech	6-0	1.000	2004
Louisville	3-1	.750	1990
Loyola-Chicago	0-1	.000	1999
Loyola Marymount	0-2	.000	1996
Marquette	1-0	1.000	2006
Maryland	0-1	.000	1994
McNeese State	7-0	1.000	2008

Memphis	2-1	.667	1996
Miami	2-5	.286	2015
Michigan	2-3	.400	2015
Michigan State	2-0	1.000	1991
Middle Tennessee	1-0	1.000	2012
Minnesota	2-1	.667	2008
Mississippi State	55-9	.859	2015
Missouri	4-4	.500	2015
4 - Missouri State	3-3	.500	1991
Montana	1-2	.333	1996
Montana State	1-0	1.000	1985
Nebraska	0-8	.000	2009
Nevada	1-0	1.000	1986
New Mexico	4-7	.364	2015
New Mexico State	5-2	.714	2011
New Orleans	48-2	.960	2009
Nicholls State	25-3	.893	2008
North Carolina	4-4	.500	2012
North Carolina State	1-0	1.000	1995
North Texas	3-0	1.000	2013
Northern Iowa	1-0	1.000	1991
Northwestern	1-4	.200	1999
Northwestern State	3-0	1.000	1995
Notre Dame	6-2	.750	2009
Ohio	0-1	.000	2015
Ohio State	1-4	.200	1985
Oklahoma	8-3	.727	2014
Oklahoma State	3-0	1.000	1979
Ole Miss	52-16	.765	2015
Oral Roberts	2-2	.500	2003
Oregon	0-2	.000	2014
Pacific	1-2	.333	2010
Penn State	2-9	.182	2006
Pepperdine	0-2	.000	1990
Pittsburgh	1-4	.200	1988
Purdue	2-4	.333	2015
Rice	19-4	.826	2015
St. John's	2-0	1.000	2008
Saint Louis	3-0	1.000	2007
Samford	1-0	1.000	2014
Sam Houston State	4-3	.571	1986
San Diego	0-2	.000	2014
San Diego State	2-3	.400	2013
San Jose State	0-1	.000	1999
Santa Clara	0-1	.000	2000
Siena	2-0	1.000	2010
South Alabama	7-1	.875	1998
South Carolina	24-14	.632	2015
Southeastern Louisiana	10-0	1.000	2000
Southern	13-0	1.000	1988
Southern Illinois	4-1	.800	1986
SMU	1-1	.500	2004
Southern Miss	6-0	1.000	2000
Stanford	0-3	.000	2009
Stephen F. Austin	2-1	.667	2000
TCU	1-0	1.000	2010
Temple	0-1	.000	1999
Tennessee	37-22	.627	2015
Tennessee-Martin	2-0	1.000	1978
Tennessee Tech	1-0	1.000	1977
Texas	4-22	.154	2015
Texas A&M	15-22	.405	2015
Texas A&M-Corpus Christi	2-0	1.000	2013
Texas-Arlington	6-6	.500	1991
Texas-San Antonio	4-0	1.000	2014
5 - Texas State	3-1	.750	1989
Texas Tech	8-4	.667	2000
Tulane	42-18	.700	2009
Tulsa	0-1	.000	2010
UAB	3-0	1.000	2003
UC Davis	0-0	.000	NA
UC Irvine	0-1	.000	2015
6 - UCF	6-6	.500	2004

UCLA	0-7	.000	2008
UNLV	1-0	1.000	1997
USC	1-2	.333	1992
7 - USC Upstate	1-0	1.000	1982
USF	1-1	.500	2014
Utah	1-0	1.000	1993
UTEP	1-0	1.000	2003
Virginia	1-1	.500	2003
Virginia Tech	1-0	1.000	2001
Wake Forest	2-0	1.000	2011
Washington	2-3	.400	2013
West Virginia	2-0	1.000	1999
Western Kentucky	0-1	.000	2011
Western Michigan	3-0	1.000	2012
Wichita State	1-0	1.000	1989
William & Mary	2-0	1.000	1995
Wisconsin	0-1	.000	2000
Wright State	1-0	1.000	2005
Wyoming	3-1	.750	1990
Xavier (Ohio)	2-1	.667	2015

- 1 - Formerly UNC-Charlotte
2 - Formerly Southwestern Louisiana
3 - Formerly Northeast Louisiana
4 - Formerly Southwest Missouri State
5 - Formerly Southwest Texas State
6 - Formerly Florida Tech
7 - Formerly South Carolina-Spartanburg

OTHER OPPONENTS/ EXHIBITION MATCHES

OPPONENT	W-L	PCT.	LAST
Alvin CC	1-0	1.000	1981
Berry College	1-0	1.000	1977
Calgary	0-1	.000	1983
Emporia State	1-0	1.000	1980
Judson College	1-0	1.000	1977
Lewis	1-0	1.000	1981
Mary Hardin-Baylor	1-0	1.000	1981
Miami-Dade College	1-0	1.000	1979
Mississippi U for Women	3-1	.750	1981
Montevallo	1-0	1.000	1977
North Alabama	2-0	1.000	1978
Northeast Oklahoma	1-0	1.000	1977
Northern Kentucky	1-1	.500	1978
Saint Phillip's	1-0	1.000	1981
San Angelo	0-1	.000	1982
San Jacinto JC	2-1	.667	1982
Saskatchewan	1-1	.500	1981
Texas A&M-Commerce	1-1	.500	1981
Texas Lutheran	2-4	.333	1983
U.S. International	0-1	.000	1984

Bold - 2016 Opponent

Opponent Series History

ALABAMA

1977	at Alabama	L	
1978	at Alabama	W	
1978	at Alabama	L	
1979	vs. Alabama	L	14-16, 10-15
1979	at Alabama	L	13-15, 12-15, 14-16
1980	vs. Alabama	L	10-15, 15-12, 6-15
1981	at Alabama	W	15-4, 15-7, 7-15, 5-15, 15-3
11/11/89	* Alabama	W	15-5, 15-2, 15-3
11/10/90	* Alabama	W	15-7, 15-4, 15-7
11/23/90	vs. Alabama	W	11-15, 15-5, 15-8, 15-6
10/27/91	* Alabama	W	15-5, 15-1, 15-2
11/08/91	* at Alabama	W	15-6, 15-2, 15-4
10/16/92	* at Alabama	W	15-12, 15-4, 15-9
10/09/93	* at Alabama	W	14-16, 15-5, 15-12, 16-14
10/16/94	* at Alabama	L	15-17, 15-12, 11-15, 6-15
11/11/94	* Alabama	L	7-15, 15-3, 13-15, 17-19
09/24/95	* Alabama	W	15-10, 11-15, 15-8, 12-15, 15-9
10/27/95	* at Alabama	L	7-15, 15-12, 8-15, 13-15
10/20/96	* at Alabama	W	15-11, 15-5, 11-15, 15-9
11/01/96	* Alabama	W	15-13, 15-6, 12-15, 15-7
09/28/97	* Alabama	L	12-15, 10-15, 15-10, 12-15
10/31/97	* at Alabama	L	11-15, 4-15, 14-16
10/04/98	* at Alabama	W	15-8, 14-16, 15-6, 15-11
11/13/98	* Alabama	W	15-9, 15-11, 15-5
10/17/99	* Alabama	W	7-15, 15-9, 13-15, 15-12, 15-11
11/12/99	* at Alabama	L	11-15, 15-10, 0-15, 3-15
10/01/00	* at Alabama	L	10-15, 15-17, 15-11, 0-15
11/03/00	* Alabama	L	8-15, 15-9, 13-15, 8-15
11/17/00	vs. Alabama	W	7-15, 15-12, 15-11, 15-7
09/30/01	* Alabama	W	34-32, 23-30, 30-21, 28-30, 15-12
11/09/01	* at Alabama	W	30-28, 30-27, 30-25
11/16/01	vs. Alabama	L	22-30, 30-23, 27-30, 30-23, 11-15
10/11/02	* at Alabama	L	27-30, 22-30, 28-30
11/03/02	* Alabama	W	30-32, 30-26, 30-23, 30-28
10/05/03	* Alabama	L	32-34, 16-30, 26-30
11/16/03	* at Alabama	L	28-30, 18-30, 26-30
10/08/04	* at Alabama	L	23-30, 17-30, 25-30
10/31/04	* Alabama	W	27-30, 30-19, 30-23, 30-28
09/30/05	* at Alabama	L	30-25, 22-30, 17-30, 26-30
10/30/05	* Alabama	W	30-23, 30-20, 30-23
11/18/05	at Alabama	L	27-30, 27-30, 28-30
10/08/06	* at Alabama	L	28-30, 30-25, 28-30, 18-30
11/10/06	* Alabama	W	30-22, 30-19, 30-28
10/05/07	* Alabama	W	31-33, 30-23, 33-35, 30-21, 15-7
11/11/07	* at Alabama	W	30-23, 21-30, 30-32, 30-28, 15-10
10/19/08	* at Alabama	W	25-22, 23-25, 25-13, 20-25, 15-13
11/07/08	* Alabama	W	25-12, 16-25, 25-14, 25-14
10/02/09	* at Alabama	W	25-11, 21-25, 25-20, 25-22
11/22/09	* Alabama	W	25-12, 27-25, 25-19
09/24/10	* at Alabama	W	25-20, 25-22, 25-22
10/31/10	* Alabama	W	25-18, 25-23, 25-21
09/18/11	* at Alabama	W	26-24, 25-15, 13-25, 25-15
10/21/11	* Alabama	W	25-15, 25-17, 25-18
09/14/12	* at Alabama	L	12-25, 22-25, 16-25
10/14/12	* Alabama	W	25-20, 25-23, 14-25, 25-23
10/20/13	* at Alabama	L	25-27, 25-20, 20-25, 15-25
11/30/13	* Alabama	W	25-22, 25-23, 25-21
09/28/14	* at Alabama	L	15-25, 25-22, 21-25, 33-35
10/18/15	* Alabama	L	25-18, 22-25, 25-22, 16-25, 4-15
11/27/15	*at Alabama	L	14-25, 20-25, 14-25

ALCORN STATE

08/30/02	vs. Alcorn State	W	30-22, 30-16, 30-16
09/04/10	vs. Alcorn State	W	25-8, 25-3, 25-8
08/26/11	Alcorn State	W	25-7, 25-14, 25-12

ALVIN COMMUNITY COLLEGE

1981	vs. Alvin CC	W	15-5, 15-4
------	--------------	---	------------

ARIZONA

09/07/86	at No. 13 Arizona	L	11-15, 15-4, 8-15, 15-9, 10-15
12/05/86	Arizona	W	15-12, 5-15, 15-12, 12-15, 15-9
10/15/88	at No. 17 Arizona	L	3-15, 10-15, 8-15
09/09/89	No. 12 Arizona	W	13-15, 15-10, 15-1, 15-13

ARIZONA STATE

11/26/83	No. 13 Arizona State	L	10-15, 15-11, 8-15, 11-15
11/25/84	Arizona State	W	15-12, 15-13, 11-15, 11-15, 15-6
09/06/86	at No. 9 Arizona State	L	12-15, 12-15, 15-12, 12-15
09/02/89	vs. Arizona State	W	6-15, 13-15, 15-9, 15-7, 15-9
09/16/05	vs. Arizona State	W	30-24, 23-30, 30-26, 30-16

ARKANSAS

11/04/94	* at Arkansas	L	7-15, 15-12, 12-15, 15-11, 10-15
11/06/94	* Arkansas	L	10-15, 12-15, 11-15
11/10/95	* Arkansas	L	15-17, 13-15, 10-15
11/12/95	* at Arkansas	L	16-14, 6-15, 10-15, 15-13, 13-15
11/08/96	* at Arkansas	L	6-15, 8-15, 0-15
11/10/96	* Arkansas	L	5-15, 8-15, 13-15
11/13/97	* No. 23 Arkansas	L	3-15, 1-15, 2-15
11/15/97	* at No. 23 Arkansas	L	8-15, 4-15, 6-15
10/30/98	* at No. 14 Arkansas	L	10-15, 3-15, 3-15
11/01/98	* No. 14 Arkansas	L	7-15, 10-15, 6-15
10/28/99	* No. 21 Arkansas	L	11-15, 15-5, 13-15, 11-15
10/31/99	* at No. 25 Arkansas	L	6-15, 15-13, 8-15, 9-15
11/10/00	* at Arkansas	W	15-5, 15-13, 15-13
11/12/00	* Arkansas	L	15-3, 4-15, 7-15, 9-15
11/02/01	* Arkansas	W	30-23, 30-25, 30-24
11/04/01	* at Arkansas	L	30-24, 28-30, 22-30, 23-30
09/25/02	* Arkansas	L	30-24, 19-30, 28-30, 25-30
11/13/02	* at Arkansas	L	19-30, 32-34, 25-30
09/24/03	* Arkansas	L	27-30, 24-30, 31-29, 25-30
11/12/03	* at Arkansas	L	23-30, 27-30, 29-31
11/21/03	Arkansas	L	17-30, 28-30, 27-30
10/26/04	* Arkansas	L	23-30, 19-30, 19-30
11/12/04	* at Arkansas	W	39-37, 28-30, 30-27, 30-17
11/19/04	vs. Arkansas	L	22-30, 21-30, 30-27, 31-29, 12-15
10/05/05	* at Arkansas	L	30-26, 24-30, 27-30, 29-31
11/09/05	* Arkansas	W	30-23, 30-27, 30-27
10/04/06	* at Arkansas	W	30-24, 20-30, 30-26, 32-30
11/08/06	* Arkansas	W	30-28, 30-26, 30-26
09/16/07	* at Arkansas	W	24-30, 31-29, 35-33, 30-24
10/19/07	* Arkansas	W	30-22, 30-24, 30-25
10/05/08	* Arkansas	W	25-21, 25-22, 25-15
11/21/08	* at Arkansas	W	25-13, 25-17, 25-9
10/16/09	* Arkansas	W	25-17, 25-21, 25-19
11/08/09	* at Arkansas	W	25-22, 27-25, 14-25, 21-25, 15-10
10/13/10	* Arkansas	W	25-17, 17-25, 25-13, 25-17
11/24/10	* at Arkansas	W	25-19, 25-19, 25-20
10/16/11	* at Arkansas	L	20-25, 19-25, 22-25
11/26/11	* Arkansas	W	25-13, 25-18, 25-20
09/30/12	* at Arkansas	L	25-21, 21-25, 20-25, 15-25
11/21/12	* Arkansas	L	22-25, 13-25, 25-23, 12-25
10/27/13	* Arkansas	W	25-20, 14-25, 25-27, 25-20, 15-12
10/05/14	* Arkansas	W	25-17, 24-26, 14-25, 25-21, 17-15
11/02/14	* at Arkansas	W	21-25, 19-25, 25-21, 25-21, 15-9
09/23/15	*Arkansas	L	23-25, 28-26, 26-24, 25-20, 9-15
11/11/15	*at Arkansas	L	18-25, 10-25, 19-25

ARKANSAS STATE

10/22/93	Arkansas State	W	16-14, 15-6, 15-12
10/10/96	Arkansas State	L	7-15, 11-15, 15-8, 15-12, 12-15
09/15/00	Arkansas State	L	13-15, 13-15, 15-12, 15-12, 10-15

AUBURN

1977	vs. Auburn	W	
1979	vs. Auburn	W	15-3, 15-5
1980	vs. Auburn	W	15-10, 16-14
11/21/86	vs. Auburn	W	15-4, 15-6, 15-9

10/16/87	* Auburn	W	15-10, 15-3, 15-6
11/20/87	Auburn	W	15-8, 15-1, 15-9
10/09/88	* at Auburn	W	15-9, 6-15, 15-7, 15-8
10/01/89	* Auburn	W	15-3, 15-10, 15-8
11/11/90	* Auburn	W	15-7, 10-15, 15-2, 15-11
10/6/91	* at Auburn	W	15-4, 15-3, 15-8
11/22/91	* Auburn	W	15-8, 15-5, 15-13
10/11/92	* Auburn	W	15-6, 15-1, 15-12
10/01/93	* Auburn	W	15-10, 15-11, 15-1
11/21/93	* at Auburn	L	11-15, 11-15, 12-15
10/14/94	* at Auburn	L	6-15, 15-12, 14-16, 15-11, 12-15
11/13/94	* Auburn	W	15-9, 16-14, 12-15, 14-16, 18-16
09/22/95	* Auburn	W	12-15, 15-13, 8-15, 16-14, 15-8
10/29/95	* at Auburn	L	13-15, 15-11, 11-15, 5-15
10/18/96	* at Auburn	L	8-15, 13-15, 14-16
11/03/96	* Auburn	L	9-15, 12-15, 3-15
09/26/97	* Auburn	L	1-15, 2-15, 15-17
11/02/97	* at Auburn	L	8-15, 3-15, 3-15
10/02/98	* at Auburn	L	3-15, 8-15, 15-12, 12-15
11/15/98	* Auburn	W	15-7, 15-13, 5-15, 6-15, 15-9
10/15/99	* Auburn	L	11-15, 11-15, 15-9, 13-15
11/14/99	* at Auburn	L	11-15, 7-15, 0-15
09/29/00	* at Auburn	W	13-15, 15-7, 4-15, 15-5, 15-12
11/05/00	* Auburn	L	15-4, 13-15, 9-15, 9-15
09/28/01	* Auburn	W	30-10, 30-21, 30-20
11/11/01	* at Auburn	W	30-23, 30-25, 30-18
10/13/02	* at Auburn	W	30-23, 30-26, 30-28
11/01/02	* Auburn	W	30-18, 30-10, 30-24
10/03/03	* Auburn	W	29-31, 26-30, 30-25, 30-24, 15-13
10/10/04	* at Auburn	W	30-22, 28-30, 31-29, 30-27
10/29/04	* Auburn	W	30-24, 30-26, 30-12
10/02/05	* at Auburn	W	30-28, 30-26, 28-30, 30-16
10/28/05	* Auburn	W	30-17, 30-23, 30-19
10/13/06	* at Auburn	W	30-24, 30-23, 30-24
11/05/06	* Auburn	W	30-24, 28-30, 22-30, 30-17, 16-14
09/28/07	* at Auburn	W	26-30, 30-21, 30-28, 32-30
11/18/07	* Auburn	W	30-23, 30-28, 30-24
10/12/08	* at Auburn	W	25-22, 25-15, 25-22
11/14/08	* Auburn	W	23-25, 25-16, 18-25, 25-18, 15-6
09/25/09	* at Auburn	W	25-22, 25-20, 26-24
11/01/09	* Auburn	W	25-15, 25-12, 25-20
09/17/10	* Auburn	W	22-25, 25-20, 25-17, 25-20
10/24/10	* at Auburn	W	25-20, 25-20, 29-27
10/16/11	* Auburn	W	25-17, 23-25, 25-21, 25-22
11/04/11	* at Auburn	W	28-26, 33-35, 27-25, 25-23
10/19/12	* at Auburn	W	25-22, 32-30, 22-25, 25-20
10/18/13	* at Auburn	L	15-25, 19-25, 25-23, 23-25
11/15/13	* Auburn	L	24-26, 25-18, 25-18, 26-28, 11-15
11/23/14	* Auburn	W	25-16, 25-22, 25-20
10/04/15	*at Auburn	L	22-25, 25-16, 25-22, 17-25, 6-15
10/25/15	*Auburn	W	25-22, 19-25, 29-27, 31-33, 15-11

BALL STATE

09/13/91	Ball State	W	15-6, 15-5, 15-12
09/04/93	vs. Ball State	W	15-5, 15-11, 10-15, 15-12
09/05/97	vs. Ball State	L	11-15, 9-15, 13-15

BAYLOR

1980	vs. Baylor	L	8-15, 16-14, 11-15
12/05/93	vs. Baylor	W	15-5, 16-14, 15-10
09/02/94	Baylor	W	15-10, 8-15, 15-12, 15-11
09/01/01	vs. Baylor	L	27-30, 17-30, 25-30
09/20/13	vs. Baylor	W	26-28, 18-25, 25-16, 25-18, 15-8
09/19/14	vs. Baylor	W	25-23, 19-25, 28-26, 25-19
09/20/14	vs. Baylor	W	15-25, 25-22, 22-25, 25-23, 15-11

BERRY COLLEGE

1977	vs. Berry College	W	
------	-------------------	---	--

BOWLING GREEN

12/04/93	vs. Bowling Green	W	15-13, 15-8, 15-9
09/11/98	vs. Bowling Green	L	10-15, 15-12, 11-15, 12-15

BROWN

09/20/02	vs. Brown	W	30-19, 30-19, 30-25
----------	-----------	---	---------------------

BYU

11/23/84	No. 15 BYU	L	11-15, 15-17, 0-15
----------	------------	---	--------------------

CALGARY

11/02/84	vs. Calgary	L	7-15, 1-15
----------	-------------	---	------------

CALIFORNIA

11/04/83	No. 19 California	L	5-15, 10-15
12/02/06	vs. No. 14 California	L	30-25, 23-30, 17-30, 16-30

CAL POLY

11/04/83	No. 16 Cal Poly	L	8-15, 11-15
10/09/87	at No. 20 Cal Poly	L	17-15, 5-15, 15-7, 8-15, 13-15
09/10/88	No. 17 Cal Poly	L	12-15, 9-15, 15-12, 15-12, 4-15
09/16/89	at Cal Poly	L	7-15, 11-15, 17-15, 6-15
09/21/90	Cal Poly	W	15-3, 15-8, 15-1
08/25/12	vs. Cal Poly	W	25-19, 25-21, 25-15

CAL STATE NORTHRIDGE

09/19/15	vs. Cal State Northridge	W	25-21, 25-21, 31-29
----------	--------------------------	---	---------------------

CAMPBELL

08/27/05	vs. Campbell	W	30-25, 30-22, 30-17
----------	--------------	---	---------------------

CENTENARY

09/01/98	Centenary	W	15-4, 15-4, 15-3
09/19/98	vs. Centenary	W	15-8, 15-3, 15-7
08/29/03	Centenary	W	30-23, 30-16, 30-14

CENTRAL ARKANSAS

09/03/10	vs. Central Arkansas	W	25-20, 25-20, 25-15
09/12/14	vs. Central Arkansas	L	18-25, 25-14, 12-25, 25-23, 13-15

CHARLOTTE

09/05/98	Charlotte	W	15-9, 15-1, 15-12
----------	-----------	---	-------------------

CLEMSON

09/04/83	Clemson	W	15-6, 15-6, 15-11
09/07/85	vs. Clemson	W	15-5, 15-3, 15-8

COLORADO STATE

11/03/84	vs. No. 11 Colorado State	L	12-15, 15-12, 11-15
10/04/86	at No. 15 Colorado State	L	9-15, 4-15, 5-15
09/24/88	No. 15 Colorado State	L	15-13, 11-15, 9-15, 3-15
09/07/90	at Colorado State	L	8-15, 16-14, 11-15, 16-14, 10-15
09/08/01	vs. No. 12 Colorado State	L	25-30, 15-30, 23-30
09/12/03	vs. Colorado State	L	21-30, 23-30, 30-27, 13-30

CONNECTICUT

09/12/97	Connecticut	W	14-16, 15-10, 10-15, 15-12, 17-15
----------	-------------	---	-----------------------------------

CREIGHTON

08/30/08	at Creighton	W	22-25, 16-25, 25-18, 25-19, 15-10
----------	--------------	---	-----------------------------------

DAYTON

09/08/06	at Dayton	W	25-30, 30-21, 30-22, 30-26
----------	-----------	---	----------------------------

DENVER

08/29/09	vs. Denver	W	25-21, 28-30, 25-22, 24-26, 15-10
----------	------------	---	-----------------------------------

DRAKE

09/06/96	vs. Drake	L	9-15, 13-15, 7-15
----------	-----------	---	-------------------

09/08/07	at Drake	W	30-21, 30-17, 30-18
----------	----------	---	---------------------

DUKE

10/16/82	vs. Duke	W	7-15, 15-9, 15-13
10/12/84	Duke	L	5-15, 7-15, 0-15
10/24/86	at Duke	W	16-14, 8-15, 15-7, 15-12
09/19/92	vs. Duke	W	15-7, 15-12, 15-7
09/03/94	No. 20 Duke	L	1-15, 15-10, 8-15, 5-15
09/15/95	at Duke	W	18-16, 15-13, 15-8

EASTERN ILLINOIS

09/06/85	vs. Eastern Illinois	L	11-15, 13-15, 12-15
10/10/86	vs. Eastern Illinois	W	15-5, 15-5, 16-14

EASTERN KENTUCKY

11/28/86	at Eastern Kentucky	W	15-4, 15-7, 7-15, 15-4
----------	---------------------	---	------------------------

EASTERN WASHINGTON

09/27/85	vs. Eastern Washington	W	15-9, 15-2, 8-15, 15-6
----------	------------------------	---	------------------------

EMPORIA STATE

1980	vs. Emporia State	W	7-15, 15-4, 15-9
------	-------------------	---	------------------

FLORIDA

1977	Florida	W	
10/24/84	* Florida	W	15-10, 15-10, 15-5
11/07/85	* at Florida	W	15-13, 15-7, 11-15, 15-12
10/14/86	* Florida	W	15-11, 8-15, 15-8, 15-12
11/22/86	at Florida	W	15-6, 15-8, 15-7
10/22/87	* Florida	W	15-13, 15-12, 7-15, 15-12
11/21/87	Florida	L	8-15, 6-15, 1-15
12/04/87	at Florida	L	12-15, 15-7, 10-15, 15-10, 10-15
10/20/88	* Florida	L	10-15, 9-15, 9-15
10/29/89	* at Florida	W	15-0, 15-12, 15-11
09/30/90	* at Florida	W	15-7, 15-9, 15-11
11/24/90	vs. Florida	W	15-11, 15-9, 15-9
10/04/91	* at Florida	L	13-15, 15-6, 15-17, 15-6, 8-15
11/24/91	* No. 10 Florida	W	6-15, 15-13, 15-9, 15-4
11/30/91	No. 10 Florida	W	15-11, 15-11, 15-0
12/14/91	No. 10 Florida	W	15-10, 15-10, 12-15, 15-13
10/09/92	* No. 8 Florida	L	15-9, 10-15, 3-15, 14-16
11/28/92	vs. No. 5 Florida	L	15-9, 11-15, 11-15, 2-15
10/03/93	* No. 16 Florida	L	10-15, 11-15, 8-15
11/19/93	* at No. 15 Florida	L	13-15, 10-15, 9-15
11/27/93	vs. No. 15 Florida	L	9-15, 15-10, 9-15, 6-15
10/21/94	* No. 9 Florida	L	15-17, 16-14, 8-15, 15-7, 9-15
09/29/95	* at No. 3 Florida	L	5-15, 10-15, 4-15
10/27/96	* No. 2 Florida	L	3-15, 15-13, 5-15, 10-15
10/05/97	* at No. 3 Florida	L	2-15, 4-15, 8-15
10/16/98	* No. 9 Florida	L	6-15, 6-15, 2-15
09/26/99	* at No. 4 Florida	L	7-15, 3-15, 5-15
11/19/99	No. 4 Florida	L	8-15, 7-15, 7-15
10/20/00	* at No. 10 Florida	L	4-15, 3-15, 9-15
11/19/00	at No. 9 Florida	L	5-15, 3-15, 10-15
10/24/01	* No. 9 Florida	L	27-30, 26-30, 21-30
10/18/02	* at No. 3 Florida	L	32-30, 20-30, 13-30, 20-30
11/09/03	* at No. 3 Florida	L	16-30, 18-30, 21-30
09/26/04	* No. 5 Florida	L	20-30, 22-30, 25-30
10/15/04	* at No. 10 Florida	L	17-30, 23-30, 27-30
10/23/05	* at No. 4 Florida	L	20-30, 21-30, 20-30
10/15/06	* at No. 8 Florida	L	26-30, 22-30, 22-30
11/03/06	* No. 7 Florida	L	29-31, 24-30, 30-27, 24-30
09/23/07	* No. 6 Florida	L	25-30, 24-30, 30-27, 24-30
10/26/07	* at No. 10 Florida	L	20-30, 17-30, 18-30
09/21/08	* at No. 11 Florida	L	12-25, 22-25, 25-21, 19-25
10/24/08	* No. 8 Florida	L	25-19, 24-26, 32-30, 23-25, 9-15
10/11/09	* No. 6 Florida	W	28-26, 25-20, 25-22
11/13/09	* at No. 10 Florida	W	24-26, 25-23, 25-19, 25-17
10/01/10	* at No. 2 Florida	L	16-25, 25-20, 22-25, 18-25
11/21/10	* No. 1 Florida	L	19-25, 31-33, 27-25, 13-25

10/09/11	* at No. 13 Florida	L	16-25, 23-25, 8-25
11/11/11	* No. 13 Florida	L	25-23, 14-25, 21-25, 12-25
11/16/12	* at No. 16 Florida	L	25-22, 22-25, 11-25, 13-25
11/01/13	* No. 5 Florida	L	19-25, 20-25, 25-23, 16-25
11/22/13	* at No. 7 Florida	L	16-25, 19-25, 20-25
10/03/14	* No. 9 Florida	L	12-25, 25-23, 11-25, 22-25
11/20/15	*No. 14 Florida	L	22-25, 20-25, 13-25

FLORIDA A&M

09/13/02	Florida A&M	L	30-24, 32-34, 30-26, 24-30, 8-15
----------	-------------	---	----------------------------------

FLORIDA INTERNATIONAL

1980	vs. Florida International	L	11-15, 7-15
------	---------------------------	---	-------------

FLORIDA STATE

1977	vs. Florida State	W	
1978	vs. Florida State	W	
1979	vs. Florida State	L	6-15, 15-13, 13-15
1980	vs. Florida State	L	7-15, 4-15
1980	vs. Florida State	L	5-15, 3-15
1981	Florida State	W	8-15, 15-9, 15-7
09/17/82	Florida State	L	8-15, 8-15, 8-15
10/30/82	vs. Florida State	L	10-15, 15-13, 4-15, 3-15
09/04/83	Florida State	L	15-13, 11-15, 15-8, 11-15, 8-15
10/28/83	Florida State	L	6-15, 4-15, 10-15
09/22/84	vs. Florida State	L	15-11, 15-12, 8-15, 13-15, 8-15
11/22/84	Florida State	W	15-11, 12-15, 15-9, 15-13
11/09/85	at Florida State	W	15-13, 14-16, 9-15, 15-7, 15-8
09/26/86	Florida State	W	15-8, 15-0, 15-6
11/06/88	Florida State	W	15-10, 15-9, 20-22, 15-10
10/27/89	at Florida State	L	15-12, 9-15, 15-7, 5-15, 9-15
9/10/93	Florida State	L	12-15, 4-15, 15-10, 7-15
09/09/94	at Florida State	W	15-12, 12-15, 5-15, 15-13, 15-13
09/20/02	at Florida State	L	30-22, 24-30, 24-30, 30-27, 13-15
09/13/14	at No. 7 Florida State	L	25-19, 19-25, 23-25, 16-2

FRESNO STATE

11/17/90	vs. Fresno State	W	15-11, 15-1, 15-7
----------	------------------	---	-------------------

GEORGETOWN

10/14/89	Georgetown	W	15-3, 15-13, 15-3
09/07/01	vs. Georgetown	L	28-30, 23-30, 24-30

GEORGIA

1981	Georgia	W	15-13, 6-15, 15-8, 11-15, 15-10
10/15/82	at Georgia	L	12-15, 15-8, 15-3, 14-16, 9-15
10/16/82	at Georgia	W	15-7, 15-13
11/20/82	Georgia	W	15-11, 15-11, 15-10
09/14/83	* Georgia	W	13-15, 15-8, 16-14, 9-15, 15-1
10/21/84	* at Georgia	W	15-4, 17-15, 9-15, 16-14
11/18/84	vs. Georgia	L	15-9, 8-15, 11-15, 4-15
09/29/85	* Georgia	L	9-15, 12-15, 15-7, 15-11, 11-15
11/24/85	vs. Georgia	L	8-15, 10-15, 15-8, 14-16
10/31/86	* at Georgia	L	13-15, 15-9, 5-15, 13-15
11/23/86	vs. No. 15 Georgia	W	15-10, 12-15, 15-7, 15-9
10/18/87	* Georgia	W	14-16, 15-10, 15-9, 15-8
10/07/88	* at Georgia	W	15-7, 15-10, 13-15, 15-12
09/29/89	* Georgia	W	12-15, 18-16, 15-8, 15-10
09/28/90	* at Georgia	W	15-13, 15-8, 15-7
11/25/90	vs. Georgia	W	9-15, 16-14, 15-8, 9-15, 15-2
10/11/91	* Georgia	W	15-1, 15-4, 15-5
10/25/92	* No. 19 Georgia	W	15-3, 16-14, 15-10
11/06/92	* at No. 20 Georgia	L	16-14, 10-15, 10-15, 15-10, 10-15
10/15/93	* No. 16 Georgia	L	15-6, 7-15, 10-15, 1-15
10/07/94	* at No. 23 Georgia	L	9-15, 11-15, 10-15
10/22/95	* No. 25 Georgia	L	11-15, 1-15, 15-13, 7-15
10/12/96	* at Georgia	W	10-15, 16-14, 15-8, 12-15, 15-13
11/22/96	vs. Georgia	L	12-15, 15-6, 5-15, 10-15
10/24/97	* Georgia	L	5-15, 8-15, 11-15
11/21/97	at Georgia	L	2-15, 11-15, 5-15

Opponent Series History

10/25/98	* at Georgia	L	12-15, 15-11, 13-15, 15-4, 10-15
10/03/99	* Georgia	W	15-9, 15-6, 15-7
10/22/00	* at Georgia	L	7-15, 6-15, 13-15
11/18/00	vs. Georgia	W	15-11, 15-10, 15-11
10/26/01	* Georgia	L	26-30, 25-30, 27-30
10/20/02	* at Georgia	W	30-26, 24-30, 39-37, 24-30, 15-11
11/22/02	vs. Georgia	L	22-30, 24-30, 30-24, 18-30
11/07/03	* at Georgia	L	19-30, 21-30, 23-30
09/24/04	* Georgia	W	30-28, 30-21, 30-27
10/17/04	* at Georgia	L	27-30, 22-30, 19-30
10/21/05	* at Georgia	W	30-20, 30-21, 30-24
09/24/06	* Georgia	W	30-23, 30-24, 31-29
10/27/06	* at Georgia	W	30-28, 30-19, 30-28
09/30/07	* at Georgia	W	30-28, 30-27, 30-22
11/16/07	* Georgia	W	30-23, 30-17, 30-24
10/08/08	* at Georgia	L	17-25, 23-25, 16-25
11/29/08	* Georgia	W	19-25, 25-12, 25-20, 25-16
09/27/09	* at Georgia	W	25-13, 30-28, 25-22
10/30/09	* Georgia	W	25-18, 25-17, 23-25, 25-23
09/19/10	* Georgia	W	25-20, 25-17, 25-21
10/22/10	* at Georgia	W	25-21, 20-25, 27-25, 26-28, 15-10
10/14/11	* Georgia	W	25-18, 19-25, 25-16, 25-13
11/06/11	* at Georgia	W	20-25, 25-17, 25-16, 21-25, 18-16
10/03/12	* Georgia	W	29-27, 24-26, 25-23, 23-25, 6-15
11/09/12	* at Georgia	W	28-30, 25-17, 28-26, 25-21
09/27/13	* Georgia	L	26-24, 21-25, 25-16, 25-27, 9-15
11/08/13	* at Georgia	W	27-25, 20-25, 25-22, 21-25, 15-11
10/26/14	* Georgia	W	25-15, 17-25, 28-26, 25-20
10/02/15	* at Georgia	W	25-21, 19-25, 23-25, 25-18, 25-9

GEORGIA SOUTHERN

08/26/05	at Georgia Southern	W	26-30, 30-21, 30-14, 30-21
----------	---------------------	---	----------------------------

GEORGIA STATE

09/02/05	at Georgia State	W	30-21, 28-30, 30-18, 30-15
----------	------------------	---	----------------------------

GEORGIA TECH

12/03/93	vs. Georgia Tech	W	15-13, 15-10, 12-15, 15-5
09/09/01	at Georgia Tech	L	24-30, 24-30, 22-30

GRAMBLING

09/02/11	vs. Grambling	W	25-7, 25-15, 25-13
----------	---------------	---	--------------------

HAWAII

10/07/84	No. 7 Hawaii`i	L	4-15, 3-15, 14-16
10/08/84	vs. No. 9 Hawaii`i	L	4-15, 7-15, 15-8, 7-15
10/24/03	No. 2 Hawaii`i	L	13-30, 23-30, 22-30

HOFSTRA

10/05/90	vs. Hofstra	W	15-8, 15-9, 15-12
----------	-------------	---	-------------------

HOUSTON

1977	Houston	L	
1981	vs. Houston	W	16-14, 15-3, 15-6
11/06/82	vs. Houston	W	15-11, 15-8
09/11/83	at Houston	L	15-17, 16-14, 6-15
09/17/83	Houston	L	15-13, 9-15, 7-15, 8-15
10/15/83	Houston	W	2-15, 17-15, 15-10, 17-15
11/25/83	Houston	W	15-10, 15-9, 5-15, 15-8
09/28/85	at Houston	L	16-14, 6-15, 7-15, 5-15
11/08/86	Houston	W	15-5, 13-15, 14-16, 15-6, 15-10
11/29/86	vs. Houston	W	15-4, 15-8, 1-15, 10-15, 15-6
11/06/87	at Houston	L	15-13, 15-7, 10-15, 8-15, 12-15
10/13/88	vs. Houston	L	10-15, 12-15, 10-15
11/13/88	at Houston	L	15-11, 8-15, 15-10, 7-15, 6-15
09/23/89	Houston	W	15-13, 15-5, 15-10
12/01/89	Houston	W	13-15, 15-12, 8-15, 15-7, 15-3
10/14/90	Houston	W	15-10, 15-6, 15-13
11/04/90	at Houston	W	15-6, 15-13, 15-8
09/28/91	Houston	W	15-5, 17-15, 15-10

12/05/91	Houston	W	15-5, 15-5, 16-14
10/30/92	Houston	W	15-12, 15-8, 15-7
11/15/92	at No. 23 Houston	W	15-4, 15-10, 15-8
09/04/99	at Houston	L	17-19, 7-15, 16-14, 13-15
11/25/00	at Houston	L	7-15, 4-15, 13-15
11/27/04	Houston	L	30-24, 27-30, 30-28, 27-30, 11-15
09/21/13	at Houston	W	25-17, 22-25, 25-19, 25-19

IDAHO

09/03/96	Idaho	L	5-15, 15-9, 5-15, 9-15
----------	-------	---	------------------------

IDAHO STATE

09/15/91	Idaho State	W	15-5, 15-7, 15-11
09/18/98	vs. Idaho State	L	16-18, 15-10, 12-15, 15-10, 13-15

ILLINOIS

1981	at Illinois	W	15-11, 3-15, 15-9, 10-15, 15-13
1981	at Illinois	L	15-5, 4-15, 8-15
11/24/82	at Illinois	W	15-10, 4-15, 15-13, 15-13
10/07/83	Illinois	W	2-15, 13-15, 2-15
09/17/88	at No. 4 Illinois	L	7-15, 9-15, 11-15
09/18/92	vs. No. 5 Illinois	L	16-14, 8-15, 4-15, 10-15
08/31/07	vs. Illinois	W	30-27, 26-30, 30-28, 22-30, 15-11

ILLINOIS-CHICAGO

10/13/89	Illinois-Chicago	W	15-8, 16-14, 15-12
----------	------------------	---	--------------------

ILLINOIS STATE

1981	vs. Illinois State	W	4-15, 15-7, 15-10
09/11/82	vs. Illinois State	L	9-15, 7-15, 13-15
09/21/84	vs. No. 16 Illinois State	L	4-15, 15-7, 4-15, 2-15

INDIANA

1980	Indiana	W	15-13, 15-8
09/20/86	vs. Indiana	W	15-5, 15-9, 13-15, 15-17, 16-14
09/09/06	vs. Indiana	W	30-21, 30-22, 30-20

INDIANA STATE

09/01/90	Indiana State	W	15-2, 15-10, 15-0
----------	---------------	---	-------------------

IOWA

11/24/84	Iowa	W	15-13, 15-6, 12-15, 8-15, 15-7
09/08/07	vs. Iowa	W	27-30, 30-24, 30-26, 19-30, 19-17

IOWA STATE

10/02/87	vs. Iowa State	W	15-5, 15-7, 15-8
09/07/07	vs. Iowa State	L	30-26, 22-30, 26-30, 22-30

JACKSONVILLE

08/26/05	vs. Jacksonville	W	30-19, 30-22, 30-18
----------	------------------	---	---------------------

JACKSONVILLE STATE

09/03/05	vs. Jacksonville State	W	30-23, 20-30, 30-22, 30-23
08/27/11	Jacksonville State	W	25-9, 25-14, 25-12

JUDSON COLLEGE

1977	vs. Judson College	W	
------	--------------------	---	--

KANSAS

9/17/93	vs. Kansas	L	15-10, 4-15, 16-18, 5-15
12/04/93	vs. Kansas	W	10-15, 15-8, 15-11, 15-11

KANSAS STATE

11/05/93	vs. Kansas State	W	15-9, 15-7, 15-8
09/13/03	at No. 12 Kansas State	L	15-30, 14-30, 14-30

KENTUCKY

1977	Kentucky	W	
1979	vs. Kentucky	L	9-15, 11-15
1979	vs. Kentucky	L	8-15, 13-15, 14-16

1980	at Kentucky	L	4-15, 0-15
1981	at Kentucky	L	7-15, 11-15, 15-4, 15-17
1981	Kentucky	W	15-13, 15-7, 15-13
10/11/82	Kentucky	W	15-17, 15-10, 15-10, 16-14
10/29/82	vs. Kentucky	L	15-6, 10-15, 4-15, 14-16
10/02/83	* at Kentucky	L	2-15, 8-15, 15-11, 14-16
10/01/84	* Kentucky	L	14-16, 15-12, 6-15, 8-15
10/26/85	* at Kentucky	W	14-16, 15-11, 7-15, 15-11, 15-11
11/07/86	* Kentucky	W	15-6, 15-13, 12-15, 15-4
11/14/87	* at No. 9 Kentucky	L	11-15, 15-12, 15-12, 5-15, 12-15
11/18/88	* No. 11 Kentucky	L	6-15, 8-15, 8-15
11/25/88	vs. No. 11 Kentucky	L	15-8, 2-15, 11-15, 12-15
11/02/89	* at Kentucky	W	15-5, 18-16, 15-11
11/25/89	vs. Kentucky	W	15-13, 16-14, 15-11
10/19/90	* Kentucky	W	15-10, 15-6, 15-12
10/18/91	* at Kentucky	W	15-6, 17-15, 15-11
11/30/91	vs. Kentucky	W	15-6, 14-16, 15-4, 15-8
10/04/92	* at No. 22 Kentucky	W	12-15, 15-10, 11-15, 15-13, 15-10
11/20/92	* No. 17 Kentucky	W	15-4, 15-6, 15-9
11/28/92	vs. Kentucky	W	12-15, 15-13, 16-14, 15-4
10/29/93	* at No. 14 Kentucky	L	14-16, 15-8, 5-15, 11-15
11/14/93	* No. 12 Kentucky	L	15-8, 7-15, 7-15, 10-15
09/23/94	* at Kentucky	L	8-15, 15-10, 15-9, 6-15, 14-16
11/18/94	vs. Kentucky	L	15-13, 16-14, 7-15, 9-15, 14-16
10/06/95	* Kentucky	L	6-15, 7-15, 13-15
09/29/96	* at Kentucky	L	1-15, 15-13, 11-15, 15-9, 13-15
10/12/97	* Kentucky	L	15-11, 15-7, 7-15, 10-15, 9-15
09/25/98	* Kentucky	L	10-15, 7-15, 1-15
11/20/98	vs. Kentucky	L	16-14, 14-16, 6-15, 9-15
10/10/99	* at Kentucky	W	15-2, 15-12, 11-15, 15-6
10/06/00	* Kentucky	W	15-8, 15-7, 15-10
09/23/01	* at Kentucky	L	24-30, 28-30, 25-30
11/05/02	* Kentucky	L	30-23, 25-30, 29-31, 24-30
09/28/03	* Kentucky	W	24-30, 30-27, 30-28, 23-30, 15-9
10/17/03	* at Kentucky	L	30-26, 32-30, 25-30, 27-30, 10-15
10/24/04	* Kentucky	W	30-22, 33-31, 30-32, 30-27
10/09/05	* at Kentucky	L	22-30, 30-22, 27-30, 24-30
11/11/05	* Kentucky	W	30-26, 30-23, 21-30, 28-30, 19-17
09/17/06	* at Kentucky	W	29-31, 30-19, 30-25, 30-21
10/20/06	* Kentucky	W	30-27, 30-27, 30-25
10/14/07	* at Kentucky	L	30-21, 30-25, 26-30, 26-30, 10-15
11/02/07	* Kentucky	W	30-20, 26-30, 30-26, 27-30, 15-10
09/28/08	* Kentucky	L	17-25, 21-25, 27-29
10/31/08	* at No. 25 Kentucky	L	21-25, 25-20, 19-25, 21-25
09/18/09	* No. 16 Kentucky	L	22-25, 15-25, 21-25
10/24/09	* at No. 7 Kentucky	L	23-25, 25-19, 25-16, 15-25, 12-15
10/08/10	* Kentucky	W	25-13, 25-21, 25-22
11/14/10	* at Kentucky	L	23-25, 25-21, 23-25, 25-18, 11-15
10/02/11	* Kentucky	L	24-26, 16-25, 17-25
11/18/11	* at No. 16 Kentucky	L	15-25, 19-25, 21-25
09/21/12	* Kentucky	W	25-21, 22-25, 17-25, 25-20, 15-11
10/21/12	* at Kentucky	L	19-25, 18-25, 22-25
11/10/13	* at No. 20 Kentucky	L	25-23, 16-25, 24-26, 27-25, 13-15
09/24/14	* No. 14 Kentucky	L	22-25, 25-23, 20-25, 17-25
10/19/14	* at No. 12 Kentucky	W	22-25, 15-25, 26-24, 25-9, 16-14
11/01/15	* at No. 20 Kentucky	L	18-25, 25-22, 12-25, 12-25
11/22/15	No. 19 Kentucky	L	21-25, 9-25, 25-27

LAMAR

1980	vs. Lamar	L	6-15, 9-15
1980	Lamar	L	10-15, 7-15
1981	at Lamar	W	15-12, 11-15, 16-14
1981	vs. Lamar	L	13-15, 0-15, 13-15
1981	vs. Lamar	L	15-6, 11-15, 12-15, 16-14, 11-15
10/02/82	at Lamar	W	15-11, 15-7
11/09/82	Lamar	W	6-15, 15-10, 15-8, 18-20, 15-7
09/17/83	Lamar	L	14-16, 2-15
10/14/83	Lamar	W	15-10, 15-5, 15-9
09/10/85	Lamar	W	15-6, 15-11, 15-2
10/09/85	at Lamar	W	11-15, 9-15, 15-9, 15-4, 15-10

09/13/87	Lamar	W	15-5, 15-11, 14-16, 15-7
11/10/88	at Lamar	W	15-8, 10-15, 15-10, 13-15, 15-3

LEWIS

1981	vs. Lewis University	W	15-5, 15-9
------	----------------------	---	------------

LIBERTY

09/11/04	vs. Liberty	W	26-30, 30-28, 30-21, 30-18
----------	-------------	---	----------------------------

LITTLE ROCK

1977	vs. Little Rock	W	
------	-----------------	---	--

LIU BROOKLYN

09/28/15	vs. LIU Brooklyn	W	25-18, 25-22, 25-11
----------	------------------	---	---------------------

LONG BEACH STATE

12/19/91	vs. No. 2 Long Beach State	L	13-15, 15-6, 10-15, 13-15
09/11/92	vs. No. 3 Long Beach State	L	9-15, 15-6, 4-15, 7-15
9/13/93	No. 2 Long Beach State	L	10-15, 3-15, 4-15
09/12/09	vs. Long Beach State	W	20-25, 25-21, 25-20, 25-21

LOUISIANA TECH

11/06/89	Louisiana Tech	W	15-3, 15-4, 15-3
09/02/94	Louisiana Tech	W	17-15, 15-7, 15-12
08/30/97	Louisiana Tech	W	16-14, 15-4, 15-5
09/19/98	vs. Louisiana Tech	W	15-5, 5-15, 15-4, 12-15, 15-10
09/06/02	vs. Louisiana Tech	W	30-14, 26-30, 32-30, 25-30, 15-5
09/11/04	vs. Louisiana Tech	W	30-26, 30-26, 30-27

LOUISIANA-LAFAYETTE

1977	Louisiana-Lafayette	W	
1977	Louisiana-Lafayette	W	
1977	Louisiana-Lafayette	W	
1978	Louisiana-Lafayette	W	
1978	Louisiana-Lafayette	W	
1979	Louisiana-Lafayette	W	15-7, 5-15, 15-8, 9-15
1980	Louisiana-Lafayette	L	15-5, 12-15, 10-15
09/14/82	Louisiana-Lafayette	W	15-7, 15-2, 15-7
09/25/82	vs. Louisiana-Lafayette	W	15-7, 15-3
10/06/82	Louisiana-Lafayette	W	15-10, 15-11, 15-8
09/16/83	Louisiana-Lafayette	L	15-4, 12-15, 10-15
09/30/86	Louisiana-Lafayette	W	15-5, 15-4, 15-3
09/06/87	Louisiana-Lafayette	W	15-1, 15-6, 15-2
10/27/87	at Louisiana-Lafayette	W	15-11, 13-15, 15-7, 15-8
10/05/88	Louisiana-Lafayette	W	15-7, 15-3, 15-2
09/27/89	at Louisiana-Lafayette	W	15-5, 15-7, 11-15, 15-3
10/03/90	Louisiana-Lafayette	W	15-2, 15-2, 15-10
09/14/91	Louisiana-Lafayette	W	15-11, 15-2, 15-4
09/08/95	Louisiana-Lafayette	W	15-10, 15-8, 15-9
09/18/98	vs. Louisiana-Lafayette	W	15-9, 15-12, 15-6
09/10/99	Louisiana-Lafayette	W	15-3, 15-3, 15-9
09/18/01	Louisiana-Lafayette	W	30-16, 30-24, 34-32
09/21/02	vs. Louisiana-Lafayette	W	30-22, 30-28, 30-32, 30-17
09/05/09	Louisiana-Lafayette	W	25-15, 25-14, 25-23
08/26/11	Louisiana-Lafayette	W	25-13, 25-13, 25-6

LOUISVILLE

1978	vs. Louisville	W	
09/28/84	Louisville	L	12-15, 10-15, 12-15
11/29/86	vs. Louisville	W	15-5, 15-6, 15-7
12/01/90	Louisville	W	15-9, 15-1, 15-7

LOYOLA (ILL.)

09/03/99	vs. Loyola (Ill.)	L	6-15, 16-18, 13-15
----------	-------------------	---	--------------------

LOYOLA MARYMOUNT

9/11/93	Loyola Marymount	L	16-18, 7-15, 11-15
09/7/96	at No. 22 Loyola Marymount	L	14-16, 10-15, 4-15

MARYLAND

09/16/94	Maryland	L	13-15, 15-10, 15-6, 13-15, 9-15
----------	----------	---	---------------------------------

MARQUETTE

11/25/06	vs. Marquette	W	30-22, 31-29, 30-16
----------	---------------	---	---------------------

MARY HARDIN-BAYLOR

1981	vs. Mary Hardin-Baylor	W	15-7, 14-16, 15-3
------	------------------------	---	-------------------

MCNEESE STATE

1977	McNeese State	W	
1978	McNeese State	W	
1979	McNeese State	W	15-6, 15-4
10/26/82	McNeese State	W	15-1, 15-4, 15-3
09/10/88	McNeese State	W	15-1, 15-2, 15-4
09/08/95	McNeese State	W	11-15, 15-9, 15-3, 13-15, 15-13
09/06/08	at McNeese State	W	25-18, 25-21, 25-21

MEMPHIS

10/09/82	Memphis	L	15-12, 13-15, 8-15
09/07/85	at Memphis	W	15-11, 15-13, 15-8
08/31/96	Memphis	W	15-9, 15-6, 8-15, 15-6

MIAMI

1979	vs. Miami	L	13-15, 12-15
1980	vs. Miami	L	8-15, 2-15
09/17/04	vs. Miami	W	32-34, 27-30, 30-28, 30-22, 15-12
08/27/11	Miami	L	25-27, 25-13, 25-16, 22-25, 8-15
09/13/13	at Miami	W	23-25, 23-25, 25-23, 25-20, 15-10
09/13/13	at Miami	L	18-25, 17-25, 25-18, 25-16, 11-15
09/13/15	Miami	L	23-25, 25-20, 20-25, 23-25

MIAMI-DADE SOUTH

1979	vs. Miami-Dade South	W	15-9, 3-15, 15-10
------	----------------------	---	-------------------

MICHIGAN

10/26/85	Michigan	W	15-2, 11-15, 15-9, 15-5
09/13/97	Michigan	L	12-15, 2-15, 7-15
09/12/98	at Michigan	L	11-15, 10-15, 15-10, 4-15
12/06/13	vs. No. 24 Michigan	W	23-25, 9-25, 25-14, 25-19, 15-10
09/04/15	vs. Michigan	L	14-25, 23-25, 25-20, 25-16

MICHIGAN STATE

09/13/85	vs. Michigan State	W	15-2, 15-1, 15-7
09/14/91	Michigan State	W	15-8, 15-8, 15-9

MIDDLE TENNESSEE

09/08/12	vs. Middle Tennessee	W	25-21, 25-23, 25-23
----------	----------------------	---	---------------------

MILWAUKEE

09/17/04	vs. Milwaukee	W	30-28, 30-13, 30-15
----------	---------------	---	---------------------

MINNESOTA

08/31/91	vs. Minnesota	W	11-15, 15-5, 15-1, 15-10
09/02/06	vs. No. 22 Minnesota	W	30-18, 31-29, 30-23
08/30/08	vs. No. 16 Minnesota	L	11-25, 21-25, 22-25

OLE MISS

1977	vs. Ole Miss	W	
1977	Ole Miss	W	
1978	vs. Ole Miss	L	
1979	vs. Ole Miss	W	16-14, 15-9, 15-13
1980	Ole Miss	L	5-15, 7-15, 11-15
1981	vs. Ole Miss	L	15-4, 9-15, 11-15
1981	Ole Miss	W	15-1, 15-12, 15-7
10/24/82	at Ole Miss	W	15-13, 15-11, 15-3
11/07/83	* Ole Miss	W	11-15, 15-4, 11-15, 15-6, 15-10
11/20/83	vs. Ole Miss	W	15-6, 15-6, 15-9
09/29/84	Ole Miss	W	15-8, 13-15, 7-15, 18-16, 15-9

11/11/84	* at Ole Miss	W	15-7, 15-11, 11-15, 15-11
11/16/84	vs. Ole Miss	W	15-13, 14-16, 16-14, 15-11
09/07/85	vs. Ole Miss	W	11-15, 15-11, 15-1, 15-6
10/22/85	* Ole Miss	W	15-7, 8-15, 16-14, 16-14
11/23/85	at Ole Miss	W	15-9, 12-15, 15-11, 15-11
10/19/86	* at Ole Miss	W	15-4, 15-6, 15-7
11/08/87	* Ole Miss	W	15-3, 15-3, 15-6
09/30/88	* at Ole Miss	W	15-7, 15-7, 15-12
10/19/89	* Ole Miss	W	15-1, 15-9, 15-7
11/01/90	* at Ole Miss	W	13-15, 15-4, 15-5, 15-9
10/29/91	* at Ole Miss	W	15-6, 15-8, 15-12
11/15/91	* Ole Miss	W	15-8, 15-8, 15-11
10/29/92	* Ole Miss	W	15-12, 15-7, 15-3
11/12/92	* at Ole Miss	W	15-7, 15-2, 15-10
10/20/93	* at Ole Miss	W	15-4, 15-13, 15-9
11/04/93	* Ole Miss	W	15-3, 15-8, 15-10
10/02/94	* Ole Miss	W	15-7, 15-10, 15-13
10/28/94	* at Ole Miss	L	10-15, 15-7, 15-10, 14-16, 13-15
10/15/95	* at Ole Miss	W	11-15, 15-11, 14-16, 15-11, 15-10
11/03/95	* Ole Miss	W	13-15, 15-6, 15-7, 15-12
10/06/96	* Ole Miss	L	14-16, 5-15, 15-8, 15-1, 11-15
11/15/96	* at Ole Miss	W	6-15, 15-10, 14-16, 15-0, 15-13
10/19/97	* at Ole Miss	L	2-15, 7-15, 14-16
11/07/97	* Ole Miss	L	11-15, 4-15, 10-15
10/11/98	* Ole Miss	L	13-15, 15-13, 15-11, 13-15, 12-15
11/06/98	* at Ole Miss	W	15-12, 15-13, 15-8
10/24/99	* at Ole Miss	W	15-5, 9-15, 15-1, 15-9
11/05/99	* Ole Miss	W	15-12, 15-8, 15-5
10/15/00	* Ole Miss	W	4-15, 15-10, 15-10, 15-7
10/27/00	* at Ole Miss	L	15-10, 15-11, 9-15, 10-15, 12-15
10/07/01	* at Ole Miss	W	30-24, 30-22, 30-28
10/19/01	* Ole Miss	W	30-17, 27-30, 34-32, 30-18
10/25/02	* Ole Miss	W	30-28, 30-22, 30-24
11/10/02	* at Ole Miss	W	31-29, 32-34, 30-25, 23-30, 15-5
10/10/03	* at Ole Miss	L	30-16, 27-30, 17-30, 30-24, 13-15
11/02/03	* Ole Miss	W	22-30, 30-26, 30-22, 30-28
10/03/04	* Ole Miss	L	20-30, 30-13, 30-13, 28-30, 11-15
11/14/04	* at Ole Miss	W	30-21, 30-17, 30-26
10/16/05	* Ole Miss	W	30-19, 31-29, 30-15
11/04/05	* at Ole Miss	W	31-29, 28-30, 30-22, 24-30, 15-9
09/29/06	* Ole Miss	W	30-25, 30-23, 30-20
11/19/06	* at Ole Miss	L	30-23, 24-30, 30-24, 25-30, 8-15
09/12/07	* at Ole Miss	W	30-24, 30-22, 30-21
10/17/07	* Ole Miss	W	30-27, 30-21, 29-31, 30-19
10/03/08	* Ole Miss	W	25-15, 25-17, 25-18
11/23/08	* at Ole Miss	W	25-20, 25-17, 25-19
10/18/09	* Ole Miss	W	25-13, 25-9, 25-19
11/06/09	* at Ole Miss	W	25-16, 25-18, 29-27
10/15/10	* at Ole Miss	L	21-25, 18-25, 18-25
11/07/10	* Ole Miss	W	23-25, 25-15, 28-26, 25-21
09/16/11	* at Ole Miss	W	15-25, 25-16, 27-25, 24-26, 15-6
10/23/11	* Ole Miss	L	25-12, 20-25, 25-16, 31-33, 13-15
11/04/12	* Ole Miss	W	25-21, 21-25, 25-22, 26-24
10/11/13	* Ole Miss	W	25-19, 25-9, 23-25, 27-25
11/27/13	* at Ole Miss	L	23-25, 23-25, 25-20, 25-21, 14-16
10/22/14	* at Ole Miss	W	28-26, 25-18, 25-20
11/15/15	* at Ole Miss	L	11-25, 22-25, 25-18, 23-25

MISSISSIPPI STATE

1977	vs. Mississippi State	W	
1978	Mississippi State	W	
1978	vs. Mississippi State	W	
1979	vs. Mississippi State	W	15-5, 15-5
1980	vs. Mississippi State	L	13-15, 11-15
1981	at Mississippi State	W	15-10, 15-8, 15-3
1981	Mississippi State	W	15-7, 15-1, 15-5
11/11/82	Mississippi State	W	15-13, 15-1, 15-10
11/13/83	* at Mississippi State	W	15-5, 15-8, 15-3
10/13/84	* Mississippi State	W	15-5, 15-8, 15-6
10/31/85	* at Mississippi State	W	15-4, 15-4, 15-5

Opponent Series History

11/22/85	vs. Mississippi State	W	15-2, 15-13, 15-1
11/06/86	* Mississippi State	W	15-1, 15-0, 15-4
11/12/87	* at Mississippi State	W	15-4, 15-2, 15-6
09/29/88	* at Mississippi State	W	15-8, 15-8, 15-3
10/22/89	* Mississippi State	W	15-5, 15-8, 15-3
11/02/90	* at Mississippi State	W	15-6, 15-6, 15-3
10/25/91	* Mississippi State	W	15-3, 15-0, 15-10
11/09/91	* at Mississippi State	W	15-6, 15-3, 15-8
11/29/91	vs. Mississippi State	W	15-5, 15-3, 15-1
10/15/92	* at Mississippi State	W	15-1, 15-4, 15-12
11/27/92	vs. Mississippi State	W	15-4, 15-13, 15-3
10/08/93	* at Mississippi State	W	15-5, 15-10, 15-2
09/30/94	* Mississippi State	W	15-9, 15-13, 15-12
10/30/94	* at Mississippi State	W	17-15, 15-13, 15-11
10/13/95	* at Mississippi State	W	15-12, 15-10, 18-16
11/05/95	* Mississippi State	W	15-8, 15-9, 15-11
10/04/96	* Mississippi State	W	13-15, 9-15, 15-7, 15-9, 15-9
11/17/96	* at Mississippi State	W	15-5, 15-6, 15-8
10/17/97	* at Mississippi State	L	16-14, 13-15, 15-8, 8-15, 10-15
11/09/97	* Mississippi State	L	12-15, 9-15, 8-15
10/09/98	* Mississippi State	L	14-16, 12-15, 10-15
11/08/98	* at Mississippi State	W	15-10, 13-15, 15-11, 12-15, 15-5
10/22/99	* at Mississippi State	W	12-15, 15-11, 15-9, 15-7
11/07/99	* Mississippi State	W	15-6, 15-7, 8-15, 1-15, 15-10
10/13/00	* Mississippi State	W	15-13, 15-6, 15-12
10/29/00	* at Mississippi State	W	15-11, 15-13, 12-15, 15-6
10/05/01	* at Mississippi State	W	30-24, 30-25, 30-22
10/21/01	* Mississippi State	W	30-21, 30-24, 21-30, 30-21
10/27/02	* Mississippi State	W	30-27, 32-30, 30-19
11/08/02	* at Mississippi State	W	28-30, 33-31, 30-20, 20-30, 15-13
10/12/03	* at Mississippi State	W	30-21, 30-24, 30-26
10/31/03	* Mississippi State	L	26-30, 27-30, 30-25, 30-24, 10-15
10/01/04	* Mississippi State	L	30-22, 30-22, 25-30, 24-30, 10-15
10/14/05	* Mississippi State	W	30-20, 30-21, 32-30
11/06/05	* at Mississippi State	L	27-30, 30-27, 25-30, 25-30
10/01/06	* Mississippi State	W	30-21, 30-24, 30-21
11/17/06	* at Mississippi State	W	30-23, 30-28, 30-27
10/07/07	* Mississippi State	W	19-30, 30-22, 30-19, 30-25
11/09/07	* at Mississippi State	W	30-24, 30-27, 26-30, 29-31, 15-12
10/17/08	* at Mississippi State	W	25-18, 20-25, 26-24, 25-15
11/09/08	* Mississippi State	W	25-18, 25-23, 25-4
10/04/09	* at Mississippi State	W	25-14, 25-14, 25-13
11/20/09	* Mississippi State	W	25-18, 25-21, 25-20
09/26/10	* at Mississippi State	W	25-19, 25-23, 25-14
10/29/10	* Mississippi State	W	25-16, 25-13, 25-20
09/25/11	* Mississippi State	W	26-24, 25-18, 25-17
10/30/11	* at Mississippi State	W	15-25, 26-28, 26-24, 25-15, 15-11
09/28/12	* at Mississippi State	W	25-21, 27-29, 20-25, 26-24, 15-12
10/28/12	* Mississippi State	W	25-12, 25-20, 25-18
10/13/13	* Mississippi State	W	25-20, 25-18, 25-18
10/08/14	* Mississippi State	W	25-13, 25-12, 25-15
11/16/14	* at Mississippi State	L	25-27, 25-22, 23-25, 25-23, 9-15
10/16/15	* Mississippi State	W	25-17, 25-19, 25-22
11/25/15	* at Mississippi State	L	21-25, 24-26, 18-25

MISSISSIPPI UNIVERSITY FOR WOMEN

1977	Mississippi Univ. for Women	L
1977	at Mississippi Univ. for Women	W
1977	at Mississippi Univ. for Women	W
1981	vs. Mississippi Univ. for Women	W

MISSOURI

1981	vs. Missouri	W	15-1, 15-13
09/27/85	vs. Missouri	W	15-7, 13-15, 15-8, 7-15, 15-13
09/23/12	* Missouri	L	20-25, 23-25, 25-21, 22-25
11/11/12	* at Missouri	L	18-25, 18-25, 14-25
10/25/13	* No. 11 Missouri	L	25-17, 17-25, 19-25, 21-25
10/17/14	* at Missouri	W	25-19, 25-20, 25-19
11/21/14	* Missouri	W	25-19, 25-17, 21-25, 25-12
11/08/15	* Missouri	L	14-25, 21-25, 19-25

MISSOURI STATE

1977	vs. Missouri State	L	
09/10/82	vs. Missouri State	L	8-15, 4-15, 10-15
10/29/82	vs. Missouri State	L	12-15, 12-15, 10-15
09/27/86	Missouri State	W	15-13, 15-13, 9-15, 16-14
10/02/87	at Missouri State	W	11-15, 15-0, 15-2, 15-5
08/30/91	vs. Missouri State	W	15-1, 15-3, 15-2

MONTANA

09/28/85	vs. Montana	L	15-9, 7-15, 8-15, 15-6, 13-15
10/03/86	vs. Montana	W	15-12, 6-15, 15-13, 15-6
09/14/96	vs. Montana	L	15-7, 12-15, 5-15, 6-15

MONTANA STATE

09/19/85	vs. Montana State	W	15-6, 13-15, 9-15, 15-12, 15-4
----------	-------------------	---	--------------------------------

MONTEVALLO

1977	vs. Montevallo	W
------	----------------	---

NEBRASKA

11/24/83	No. 7 Nebraska	L	4-15, 10-15, 15-11, 3-15
09/14/84	at No. 5 Nebraska	L	3-15, 7-15, 14-16
09/20/87	vs. No. 7 Nebraska	L	12-15, 14-16, 9-15
9/18/93	at No. 4 Nebraska	L	9-15, 3-15, 4-15
09/17/94	No. 3 Nebraska	L	0-15, 6-15, 1-15
09/06/03	vs. No. 5 Nebraska	L	22-30, 24-30, 22-30
09/12/08	at No. 2 Nebraska	L	19-25, 15-25, 20-25
09/04/09	No. 6 Nebraska	L	25-22, 16-25, 25-21, 15-25, 8-15

NEVADA

09/19/86	vs. Nevada	W	15-11, 15-4, 13-15, 13-15, 15-4
----------	------------	---	---------------------------------

NEW MEXICO

11/05/83	No. 20 New Mexico	L	5-15, 7-15
09/21/85	at New Mexico	L	15-6, 10-15, 11-15, 15-4, 7-15
09/12/86	New Mexico	W	14-16, 15-11, 15-8, 15-3
10/03/87	vs. New Mexico	L	14-16, 6-15, 15-9, 16-14, 14-16
09/08/90	vs. New Mexico	L	11-15, 9-15, 15-8, 4-15
09/13/90	at No. 12 New Mexico	L	15-8, 14-16, 6-15, 7-15
09/29/91	No. 11 New Mexico	W	10-15, 15-5, 15-8, 15-8
09/13/92	at No. 9 New Mexico	W	15-6, 15-10, 15-13
11/26/94	vs. No. 20 New Mexico	L	13-15, 5-15, 9-15
09/07/96	vs. New Mexico	L	11-15, 6-15, 15-4, 3-15
09/19/15	at New Mexico	W	25-23, 25-20, 18-25, 23-25, 15-11

NEW MEXICO STATE

10/01/82	New Mexico State	L	11-15, 4-15
10/02/82	New Mexico State	L	15-7, 9-15, 10-15
09/25/87	vs. New Mexico State	W	7-15, 15-13, 15-13, 7-15, 15-4
09/13/96	vs. New Mexico State	W	15-4, 15-1, 15-8
11/30/07	vs. No. 14 New Mexico State	W	30-25, 21-30, 21-30, 30-27, 15-13
09/11/10	New Mexico State	W	25-19, 25-23, 22-25, 15-25, 17-15
09/03/11	at New Mexico State	W	25-22, 22-25, 25-23, 25-18

NEW ORLEANS

1977	vs. New Orleans	W	
1977	New Orleans	W	
1978	New Orleans	W	
1978	New Orleans	W	
1978	New Orleans	W	
1979	New Orleans	W	15-13, 15-8, 15-8
1979	New Orleans	W	8-15, 15-8, 15-1
1980	at New Orleans	L	12-15, 11-15, 10, 14, 13-15
1980	New Orleans	W	15-2, 15-11
1980	New Orleans	W	11-15, 15-13, 15-2, 15-13
1981	New Orleans	W	15-5, 15-5
1981	at New Orleans	W	15-2, 15-12, 15-9
09/04/82	New Orleans	W	15-5, 15-3
09/17/82	New Orleans	W	15-10, 15-4, 15-7

09/22/82	New Orleans	W	15-13, 15-2
09/28/82	New Orleans	W	15-6, 15-11, 15-5
11/06/82	vs. New Orleans	W	15-3, 15-13
11/18/82	New Orleans	W	15-13, 15-5, 15-11
09/04/83	New Orleans	W	15-10, 15-8, 14-16, 15-5
10/18/83	New Orleans	W	15-10, 15-7, 13-15, 15-10
11/14/83	New Orleans	W	15-10, 15-12, 15-8
09/18/84	at New Orleans	W	15-10, 5-15, 15-6, 15-11
10/30/84	New Orleans	W	7-15, 15-1, 15-9, 15-13
10/02/85	New Orleans	W	15-11, 15-7, 15-11
11/14/85	at New Orleans	W	15-10, 15-13, 15-3
10/21/86	at New Orleans	W	15-4, 15-7, 15-5
11/12/86	New Orleans	W	15-8, 15-3, 15-6
09/05/87	New Orleans	W	15-7, 15-5, 15-5
10/25/88	at New Orleans	W	15-5, 11-15, 15-1, 16-14
10/03/89	New Orleans	W	15-3, 15-8, 15-13
09/25/92	New Orleans	W	15-0, 15-3, 15-1
09/01/93	at New Orleans	W	15-7, 15-6, 15-8
10/11/94	New Orleans	W	8-15, 15-8, 15-5, 9-15, 15-8
10/17/95	at New Orleans	W	15-7, 15-12, 15-1
09/18/96	New Orleans	W	15-13, 15-8, 15-6
08/29/97	New Orleans	W	18-16, 9-15, 15-4, 15-10
10/28/97	at New Orleans	L	5-15, 11-15, 15-12, 6-15
09/04/98	New Orleans	W	12-15, 15-12, 16-14, 15-11
11/11/98	at New Orleans	W	15-9, 15-9, 6-15, 15-7
09/21/99	New Orleans	W	15-3, 15-7, 15-9
10/13/99	at New Orleans	W	8-15, 15-6, 15-6, 15-5
09/09/00	vs. New Orleans	W	15-3, 14-16, 15-9, 15-11
10/17/00	New Orleans	W	15-9, 16-14, 16-14
09/01/01	vs. New Orleans	W	30-24, 30-28, 30-12
10/10/01	New Orleans	W	30-23, 30-20, 30-25
09/07/02	vs. New Orleans	W	30-25, 30-14, 23-30, 30-27
09/06/03	vs. New Orleans	W	30-28, 34-32, 30-28
08/24/07	New Orleans	W	30-12, 30-17, 30-28
09/12/09	vs. New Orleans	W	25-15, 25-23, 25-20

NICHOLLS

1977	Nicholls	W	
1977	Nicholls	W	
1977	Nicholls	W	
1977	Nicholls	W	
1978	Nicholls	W	
1978	Nicholls	W	
1978	Nicholls	W	
1979	at Nicholls	L	8-15, 5-15, 15-12, 17-19
1979	Nicholls	W	5-15, 15-5, 15-13, 15-8
1980	at Nicholls	W	13-15, 15-13, 15-2, 15-3
1980	Nicholls	L	17-15, 12-15, 3-15, 10-15
1981	at Nicholls	W	15-6, 15-8, 15-10
1981	Nicholls	W	15-7, 15-8, 15-4
09/13/82	Nicholls	W	15-4, 15-9, 15-5
09/21/82	at Nicholls	W	15-0, 15-7, 14-16, 15-2
10/08/82	Nicholls	W	15-5, 15-7
11/05/82	vs. Nicholls	W	15-2, 15-7
11/05/85	Nicholls	W	15-2, 15-4, 15-4
11/11/86	Nicholls	W	15-6, 15-4, 15-6
11/10/87	Nicholls	W	15-5, 15-1, 15-5
09/09/88	Nicholls	W	15-5, 15-0, 15-4
11/08/88	at Nicholls	W	15-7, 15-3, 15-8
10/05/89	Nicholls	W	15-3, 15-5, 15-3
09/19/90	at Nicholls	W	15-3, 15-8, 15-0
09/19/95	Nicholls	W	15-7, 15-13, 16-14
10/22/96	at Nicholls	L	13-15, 15-12, 8-15, 12-15
08/29/97	Nicholls	W	15-9, 16-14, 6-15, 15-9
08/26/06	Nicholls	W	30-14, 30-21, 30-15
09/05/08	vs. Nicholls	W	25-12, 25-23, 25-18

NORTH ALABAMA

1978	vs. North Alabama	W
1978	vs. North Alabama	W

NORTH CAROLINA

09/27/84	North Carolina	W	15-7, 15-9, 15-3
10/25/86	at North Carolina	W	15-10, 15-4, 15-7
09/26/87	vs. North Carolina	L	15-12, 9-15, 15-17, 8-15
10/21/88	North Carolina	W	15-10, 11-15, 15-6, 11-15, 15-10
09/16/95	vs. North Carolina	L	11-15, 6-15, 9-15
09/12/98	vs. North Carolina	L	17-15, 3-15, 8-15, 10-15
09/10/10	North Carolina	W	25-22, 25-21, 25-15
09/07/12	at North Carolina	L	18-25, 19-25, 14-25

NORTH CAROLINA STATE

11/24/95	vs. North Carolina State	W	15-11, 15-12, 17-15
----------	--------------------------	---	---------------------

NORTH TEXAS

1981	vs. North Texas	W	15-12, 15-3
09/20/03	at North Texas	W	10-30, 30-21, 30-28, 30-26
09/20/13	vs. North Texas	W	25-27, 25-11, 25-13, 22-25, 16-14

NORTHERN IOWA

09/20/91	vs. Northern Iowa	W	15-4, 15-10, 15-8
----------	-------------------	---	-------------------

NORTHEAST OKLAHOMA

1977	vs. Northeast Oklahoma	W	
------	------------------------	---	--

NORTHERN KENTUCKY

1977	vs. Northern Kentucky	L	
1978	Northern Kentucky	W	

NORTHWESTERN

11/27/82	at No. 19 Northwestern	L	5-15, 4-15, 6-15
09/15/84	vs. No. 18 Northwestern	L	3-15, 5-15, 11-15
09/18/88	vs. Northwestern	L	10-15, 9-15, 15-13, 11-15
09/17/99	at Northwestern	L	15-9, 10-15, 12-15, 15-8, 12-15

NORTHWESTERN STATE

1977	Northwestern State	W	
1977	Northwestern State	W	
09/09/95	Northwestern State	W	15-4, 15-0, 14-16, 15-9

NOTRE DAME

11/25/83	Notre Dame	W	15-5, 15-1, 15-3
10/29/88	at Notre Dame	L	16-14, 13-15, 5-15, 10-15
09/23/89	Notre Dame	W	15-3, 8-15, 7-15, 15-10, 15-2
10/06/90	at Notre Dame	W	15-5, 15-5, 15-0
11/23/01	vs. No. 25 Notre Dame	L	24-30, 15-30, 25-30
10/01/02	at New Orleans	W	30-23, 30-28, 30-28
09/18/05	vs. No. 8 Notre Dame	W	30-28, 30-22, 23-30, 26-30, 20-18
10/23/07	Notre Dame	W	30-27, 28-30, 30-16, 26-30, 15-10
08/30/09	at Notre Dame	W	25-19, 25-18, 25-23

OHIO

09/04/15	at Ohio	L	19-25, 29-15, 16-25
----------	---------	---	---------------------

OHIO STATE

1981	vs. Ohio State	L	11-15, 11-15
1981	vs. Ohio State	L	12-15, 13-15
09/25/83	Ohio State	L	15-6, 11-15, 10-15, 15-9, 1-15
09/13/85	vs. Ohio State	W	9-15, 15-6, 12-15, 15-6, 15-7
10/04/85	vs. Ohio State	L	13-15, 15-7, 16-14, 14-16, 9-15

OKLAHOMA

1979	vs. Oklahoma	L	4-15, 9-15
1979	at Oklahoma	L	11-15, 13-15, 6-15
1979	at Oklahoma	L	11-15, 15-12, 3-15
1980	Oklaoma	W	15-13, 16-18, 15-3
1981	vs. Oklahoma	W	9-15, 15-9, 15-12
09/22/89	Oklahoma	W	13-15, 15-13, 11-15, 15-8, 15-6
10/06/90	vs. Oklahoma	W	8-15, 15-10, 15-7, 15-5
08/31/91	at Oklahoma	W	17-15, 15-9, 15-5

11/06/93	vs. Oklahoma	W	15-8, 15-15, 15-13
09/18/99	vs. Oklahoma	W	10-15, 15-8, 19-17, 15-12
12/04/14	vs. Oklahoma	W	25-14,25-23,25-22

OKLAHOMA STATE

1977	Oklahoma State	W	
1979	vs. Oklahoma State	W	15-12, 15-14, 15-5
1979	vs. Oklahoma State	W	15-6, 8-15, 15-12

ORAL ROBERTS

1980	Oral Roberts	L	8-15, 1-15, 8-15
10/09/82	Oral Roberts	W	15-7, 15-13
10/21/83	Oral Roberts	W	15-6, 15-11, 15-5
09/19/03	vs. Oral Roberts	L	26-30, 30-28, 22-30, 27-30

OREGON

11/03/84	vs. No. 18 Oregon	L	7-15, 3-15
12/05/14	at No. 10 Oregon	L	22-25,25-21,20-25,20-25

PACIFIC

09/03/93	vs. No. 3 Pacific	L	6-15, 13-15, 15-13, 16-18
09/13/96	vs. No. 16 Pacific	L	9-15, 15-11, 15-11, 9-15, 13-15
08/27/10	vs. Pacific	W	20-25, 25-22, 25-19, 26-24

PENN STATE

11/28/82	vs. Penn State	L	14-16, 15-10, 15-8, 12-15, 7-15
10/08/83	Penn State	L	15-17, 15-13, 6-15, 10-15
09/14/85	at Penn State	L	9-15, 1-15, 16-14, 13-15
11/28/87	Penn State	W	9-15, 15-13, 10-15, 15-4, 16-14
10/14/89	at No. 16 Penn State	L	15-17, 9-15, 8-15
09/22/90	No. 11 Penn State	L	15-8, 12-15, 11-15, 10-15
09/05/92	No. 15 Penn State	W	15-10, 15-8, 16-14
09/10/94	vs. No. 4 Penn State	L	3-15, 9-15, 4-15
09/01/95	at No. 7 Penn State	L	10-15, 2-15, 9-15
09/01/96	No. 7 Penn State	L	3-15, 7-15, 6-15
08/26/06	No. 2 Penn State	L	32-30, 30-24, 23-30, 23-30, 6-15

PEPPERDINE

10/10/87	vs. Pepperdine	L	12-15, 15-13, 8-15, 6-15
09/14/90	vs. No. 14 Pepperdine	L	8-15, 15-11, 12-15, 15-12, 8-15

PITTSBURGH

1981	vs. Pittsburgh	L	9-15, 16-14, 14-16
10/13/84	Pittsburgh	L	10-15, 15-13, 14-16, 6-15
11/02/85	vs. Pittsburgh	L	12-15, 3-15, 15-12, 15-8, 12-15
09/18/87	vs. Pittsburgh	L	15-10, 10-15, 10-15, 9-15
10/14/88	vs. Pittsburgh	W	15-2, 13-15, 12-15, 16-14, 15-13

PURDUE

09/20/85	vs. Purdue	L	9-15, 15-10, 10-15, 11-15
09/12/86	No. 17 Purdue	W	10-15, 15-6, 15-13, 15-9
09/19/87	at Purdue	W	15-10, 15-9, 9-15, 8-15, 15-12
09/01/12	vs. No. 7 Purdue	L	20-25, 19-25, 20-25
08/30/14	at No. 8 Purdue	L	17-25,32-34,22-25
09/11/15	No. 20 Purdue	L	10-25, 21-25, 17-25

RICE

10/02/82	Rice	W	15-5, 15-5
11/05/82	vs. Rice	W	15-10, 7-15, 15-12
11/06/82	vs. Rice	L	12-15, 8-15, 15-7, 10-15
09/03/83	Rice	W	15-11, 15-5, 15-13
09/17/83	at Rice	W	15-7, 15-6, 15-4
09/18/83	at Rice	W	15-9, 7-15, 16-14, 10-15, 15-10
10/14/84	Rice	W	15-12, 15-11, 15-8
10/05/85	vs. Rice	W	15-2, 15-3, 15-1
11/07/87	at Rice	W	15-8, 15-4, 15-5
09/09/89	Rice	W	9-15, 15-6, 15-8, 8-15, 15-10
10/11/90	at Rice	W	15-5, 15-4, 15-3
09/25/92	Rice	W	15-6, 15-10, 15-3
10/12/01	Rice	W	30-26, 30-19, 30-25

09/03/04	Rice	W	30-25, 25-30, 36-34, 17-30, 15-9
09/28/04	at Rice	L	13-30, 19-30, 13-30
09/11/05	vs. Rice	W	32-30, 30-17, 30-20
08/25/06	Rice	W	30-11, 30-23, 28-30, 30-24
09/01/07	at Rice	W	30-22, 29-31, 30-17, 30-22
11/27/09	at Rice	L	30-32, 20-25, 20-25
09/11/10	Rice	W	25-12, 25-21, 13-25, 25-23
08/31/12	at Rice	W	25-16, 25-15, 25-21
09/07/13	at Rice	W	26-28, 25-15, 25-19, 31-29
08/29/15	vs. Rice	L	26-24, 25-21, 17-25, 16-25, 10-15

ST. JOHNS

11/24/06	vs. St. John's	W	30-18, 30-26, 30-22
09/13/08	vs. St. John's	W	18-25, 25-19, 25-16, 26-24

SAINT LOUIS

1980	vs. Saint Louis	W	15-9, 16-14
09/02/06	at Saint Louis	W	30-17, 31-29, 28-30, 30-18
08/25/07	Saint Louis	W	30-26, 21-30, 30-27, 22-30, 15-7

ST. PHILIP'S JUNIOR COLLEGE

1981	Saint Phillip's JC	W	15-3, 2-15, 15-12
------	--------------------	---	-------------------

SAMFORD

09/13/14	vs. Samford	W	25-23,26-28,25-7,25-23
----------	-------------	---	------------------------

SAM HOUSTON STATE

1981	at Sam Houston State	L	10-15, 9-15
1981	vs. Sam Houston State	W	11-15, 15-10, 15-11
09/24/82	at Sam Houston State	L	15-9, 11-15, 14-16
10/01/82	Sam Houston State	L	13-15, 12-15
10/02/82	Sam Houston State	W	15-11, 13-15, 15-9
10/08/82	Sam Houston State	L	13-15, 15-12, 14-16
09/26/86	Sam Houston State	W	15-11, 15-11, 15-7

SAN ANGELO

09/24/82	vs. San Angelo	L	9-15, 14-16
----------	----------------	---	-------------

SAN DIEGO

08/25/12	vs. No. 19 San Diego	L	19-25, 14-25, 22-25
08/29/14	vs. No. 14 San Diego	L	24-26,25-23,23-25,21-25

SAN DIEGO STATE

10/28/83	San Diego State	L	15-9, 8-15, 6-15, 5-15
11/05/83	No. 10 San Diego State	L	3-15, 3-15
11/01/84	at No. 10 San Diego State	L	2-15, 6-15, 5-15
09/21/91	vs. San Diego State	W	15-11, 15-8, 15-11
08/31/13	San Diego State	W	25-17, 18-25, 25-22, 21-25, 15-11

SAN JACINTO JUNIOR COLLEGE

1981	vs. San Jacinto JC	L	11-15, 9-15
09/25/82	vs. San Jacinto JC	W	15-7, 15-5
10/01/82	San Jacinto JC	W	15-10, 15-7

SAN JOSE STATE

09/18/99	vs. San Jose State	L	17-19, 15-5, 5-15, 14-16, 12-15
----------	--------------------	---	---------------------------------

SANTA CLARA

09/01/00	vs. Santa Clara	L	15-8, 3-15, 4-15, 5-15
----------	-----------------	---	------------------------

SASKATCHEWAN

1981	Saskatchewan	W	15-9, 15-11, 5-15, 15-11
1981	Saskatchewan	L	15-9, 15-11, 5-15, 15-11

SIENA

12/03/93	vs. Siena	W	15-4, 15-3, 15-13
08/27/10	vs. Siena	W	25-16, 25-13, 25-22

SMU

11/24/00	vs. SMU	L	10-15, 9-15, 13-15
----------	---------	---	--------------------

Opponent Series History

09/18/04 at SMU W 30-27, 30-22, 30-32, 30-17

SOUTH ALABAMA

1981 South Alabama W 16-14, 13-15, 15-9, 15-9
 1981 at South Alabama W 15-4, 15-7, 7-15, 5-15, 15-3
 09/18/82 South Alabama W 16-14, 6-15, 15-12, 15-4
 10/01/82 South Alabama L 9-15, 15-9, 12-15
 10/09/82 South Alabama W 15-10, 15-11
 10/16/82 vs. South Alabama W 15-5, 15-4
 11/03/88 South Alabama W 15-6, 15-11, 16-14
 09/05/98 South Alabama W 7-15, 15-3, 15-1, 15-5

SOUTH CAROLINA

1980 vs. South Carolina W 11-15, 15-6, 15-7
 10/18/84 South Carolina L 15-13, 11-15, 8-15, 11-15
 10/13/91 * South Carolina W 15-4, 15-4, 15-2
 10/23/92 * South Carolina W 15-4, 15-6, 15-11
 11/08/92 * at South Carolina W 15-4, 15-4, 15-12
 10/17/93 * South Carolina W 15-4, 15-6, 15-8
 10/23/94 * South Carolina L 4-15, 2-15, 9-15
 10/01/95 * at South Carolina W 13-15, 16-14, 15-2, 16-14
 11/17/95 South Carolina L 15-8, 2-15, 10-15, 7-15
 10/25/96 * South Carolina L 15-11, 13-15, 12-15, 9-15
 10/03/97 * at South Carolina L 1-15, 6-15, 5-15
 10/23/98 * at South Carolina L 15-10, 10-15, 11-15, 14-16
 10/01/99 * South Carolina L 5-15, 12-15, 15-6, 10-15
 09/22/00 * South Carolina L 13-15, 9-15, 7-15
 10/14/01 * at No. 22 South Carolina L 26-30, 24-30, 30-28, 26-30
 10/06/02 * South Carolina L 30-21, 26-30, 20-30, 19-30
 09/26/03 * South Carolina L 24-30, 27-30, 28-30
 10/19/03 * at South Carolina W 18-30, 30-22, 30-26, 30-17
 11/05/04 * at South Carolina W 30-23, 30-19, 26-30, 30-26
 09/23/05 * vs. South Carolina W 30-20, 30-17, 26-30, 28-30, 15-11
 09/22/06 * South Carolina W 30-25, 33-31, 30-28
 10/29/06 * at South Carolina W 29-31, 30-23, 30-21, 30-19
 09/21/07 * South Carolina W 30-19, 30-27, 30-19
 10/28/07 * at South Carolina L 30-27, 26-30, 24-30, 30-27, 10-15
 09/19/08 * at South Carolina L 14-25, 24-26, 19-25
 10/26/08 * South Carolina W 21-25, 27-25, 25-17, 21-25, 15-13
 10/09/09 * South Carolina W 25-12, 25-16, 25-23
 11/15/09 * at South Carolina W 25-20, 25-16, 25-15
 10/03/10 * at South Carolina W 25-14, 25-19, 25-19
 11/19/10 * South Carolina W 25-16, 25-20, 25-19
 10/07/11 * at South Carolina W 25-21, 23-25, 25-18, 25-18
 11/13/11 * South Carolina W 22-25, 24-26, 25-21, 25-23, 15-6
 09/16/12 * at South Carolina L 18-25, 28-26, 25-16, 18-25, 12-15
 10/07/12 * South Carolina W 29-27, 25-23, 25-12
 11/24/13 * at South Carolina W 25-19, 25-21, 25-17
 10/31/14 * South Carolina W 23-25, 25-20, 25-15, 25-21
 11/29/14 * at South Carolina W 25-13, 25-19, 27-29, 25-1
 009/27/15 * South Carolina W 25-19, 25-18, 25-19

USC UPSTATE

10/16/82 vs. USC Upstate W 15-11, 11-15, 15-4

SOUTHEASTERN LOUISIANA

1977 Southeastern Louisiana W
 1977 Southeastern Louisiana W
 1977 Southeastern Louisiana W
 1978 Southeastern Louisiana W
 1978 Southeastern Louisiana W
 1979 Southeastern Louisiana W 15-6, 13-15, 15-2, 15-6
 1979 Southeastern Louisiana W 15-4, 15-9
 09/09/88 Southeastern Louisiana W 15-2, 15-4, 15-4
 08/30/97 Southeastern Louisiana W 15-7, 20-18, 15-12
 09/16/00 Southeastern Louisiana W 15-13, 15-6, 15-5

SOUTHERN

1977 Southern W
 1979 Southern W 15-11, 15-7, 15-10

09/27/82 Southern W 15-1, 15-13, 15-3
 10/20/82 at Southern W 15-4, 15-5, 15-1
 09/03/83 Southern W 15-4, 15-5, 15-13
 10/05/83 Southern W 15-8, 15-3, 15-10
 10/17/83 Southern W 15-6, 15-5, 15-4
 09/10/84 at Southern W 15-7, 15-3, 15-13
 09/29/84 Southern W 15-9, 15-8, 15-6
 10/16/85 Southern W 15-9, 15-4, 15-3
 10/30/85 at Southern W 15-1, 15-2, 15-9
 09/10/88 Southern W 15-5, 15-6, 15-4

SOUTHERN ILLINOIS

1981 vs. Southern Illinois W 15-9, 15-12
 09/30/83 Southern Illinois W 17-15, 6-15, 15-11, 15-2
 10/14/83 Southern Illinois W 15-1, 15-5, 15-5
 09/22/84 vs. Southern Illinois W 15-12, 3-15, 15-10, 4-15, 15-13
 10/11/86 at Southern Illinois L 15-8, 12-15, 15-17, 15-3, 5-15

SOUTHERN MISSISSIPPI

10/18/82 Southern Miss W 15-4, 15-3, 15-1
 10/28/86 Southern Miss W 15-8, 15-6, 15-6
 11/03/87 Southern Miss W 15-7, 15-3, 15-3
 9/11/93 Southern Miss W 15-5, 15-5, 15-12
 11/10/99 Southern Miss W 15-4, 8-15, 15-8, 7-15, 15-8
 09/05/00 vs. Southern Miss W 15-2, 15-6, 15-11

STANFORD

11/25/94 vs. No. 2 Stanford L 3-15, 4-15, 1-15
 09/08/99 No. 7 Stanford L 4-15, 7-15, 15-12, 3-15
 08/28/09 vs. No. 5 Stanford L 25-22, 25-27, 25-22, 21-25, 12-15

STEPHEN F. AUSTIN

1977 vs. Stephen F. Austin W
 1981 vs. Stephen F. Austin L 13-15, 15-13, 4-15
 09/24/00 Stephen F. Austin W 15-7, 15-5, 15-7

TCU

09/04/10 at TCU W 27-25, 25-19, 20-25, 18-25, 15-11

TEMPLE

09/03/99 vs. Temple L 4-15, 15-7, 7-15, 12-15

TENNESSEE

1977 Tennessee W
 1977 Tennessee W
 1979 vs. Tennessee L 6-15, 9-15
 1981 vs. Tennessee W 13-15, 15-2, 15-2, 15-12
 1981 Tennessee W 15-11, 15-4
 1981 at Tennessee L 13-15, 4-15, 6-15
 10/17/82 at Tennessee W forfeit
 11/21/82 Tennessee L 12-15, 10-15, 7-15
 10/01/83 at Tennessee L 4-15, 2-15, 16-14, 3-15
 10/09/83 * Tennessee W 15-9, 15-13, 15-7
 11/19/83 vs. Tennessee L 15-7, 13-15, 15-11, 11-15, 6-15
 10/20/84 * at Tennessee L 12-15, 17-15, 13-15, 11-15
 11/17/84 at Tennessee L 7-15, 3-15, 14-16
 10/24/85 * Tennessee W 5-15, 14-16, 15-7, 15-12, 15-3
 11/02/85 at Tennessee W 2-15, 4-15, 15-4, 15-2, 15-10
 11/01/86 * at Tennessee W 15-12, 15-10, 15-9
 10/30/87 * Tennessee W 15-7, 15-2, 15-4
 11/17/88 * Tennessee W 15-7, 16-18, 11-15, 15-11, 15-10
 11/04/89 * at Tennessee W 15-10, 15-8, 15-11
 11/24/89 vs. Tennessee W 15-2, 15-9, 15-6
 10/21/90 * Tennessee W 15-3, 15-9, 15-6
 10/19/91 * at Tennessee W 15-5, 11-15, 15-7, 6-15, 15-11
 10/02/92 * at Tennessee W 15-2, 15-13, 15-1
 11/22/92 * Tennessee W 15-7, 15-7, 15-9
 10/31/93 * at Tennessee W 15-10, 15-8, 13-15, 7-15, 15-10
 11/12/93 * Tennessee W 15-10, 15-9, 17-15
 11/26/93 vs. Tennessee W 15-13, 17-15, 15-3

10/09/94 * at Tennessee L 15-10, 12-15, 7-15, 11-15
 10/08/95 * Tennessee W 15-2, 15-13, 8-15, 15-6
 09/27/96 * at Tennessee L 15-12, 15-9, 18-20, 8-15, 8-15
 10/10/97 * Tennessee L 6-15, 10-15, 8-15
 11/18/98 * vs. Tennessee L 14-16, 10-15, 15-13, 8-15
 10/08/99 * at Tennessee L 6-15, 10-15, 12-15
 10/08/00 * Tennessee L 3-15, 10-15, 15-11, 16-18
 09/21/01 * at Tennessee W 30-23, 30-24, 22-30, 30-16
 09/27/02 * Tennessee W 30-19, 31-29, 30-21
 11/17/02 * at Tennessee L 25-30, 25-30, 18-30
 10/26/03 * Tennessee W 35-33, 21-30, 30-28, 30-23
 11/07/04 * at No. 15 Tennessee L 22-30, 12-30, 26-30
 09/25/05 * vs. Tennessee W 30-26, 30-24, 31-29
 09/15/06 * at No. 13 Tennessee W 26-30, 35-37, 30-20, 30-22, 15-11
 10/22/06 * No. 25 Tennessee W 30-28, 30-26, 30-19
 10/12/07 * at Tennessee L 28-30, 30-24, 24-30, 31-29, 14-16
 11/04/07 * Tennessee W 30-17, 30-22, 31-29
 09/26/08 * Tennessee W 22-25, 25-18, 25-20, 25-23
 11/02/08 * at Tennessee L 22-25, 11-25, 23-25
 09/16/09 * Tennessee W 31-29, 23-25, 22-25, 25-12, 15-11
 10/26/09 * at Tennessee W 25-22, 20-25, 27-25, 27-25
 10/10/10 * No. 22 Tennessee W 25-23, 30-28, 23-25, 25-20
 11/12/10 * at No. 21 Tennessee W 18-25, 25-23, 26-24, 25-21
 09/30/11 * No. 23 Tennessee L 17-25, 25-23, 21-25, 14-25
 11/20/11 * at No. 14 Tennessee L 19-25, 18-25, 15-25
 10/10/12 * Tennessee L 25-15, 24-26, 26-24, 21-25, 7-15
 11/18/12 * at Tennessee L 20-25, 19-25, 21-25
 11/17/13 * at Tennessee W 13-25, 25-18, 24-26, 25-20, 15-13
 10/12/14 * at Tennessee W 25-19, 25-19, 25-16
 11/14/14 * Tennessee W 25-14, 25-16, 21-25, 25-16
 10/07/15 * Tennessee W 25-19, 16-25, 25-21, 26-24
 10/30/15 * at Tennessee L 17-25, 18-25, 24-26

TENNESSEE TECH

1977 vs. Tennessee Tech W

UT MARTIN

1977 Tennessee-Martin W
 1978 vs. Tennessee-Martin W

TEXAS

1981 vs. Texas L 8-15, 15-7, 10-15
 09/11/82 at No. 8 Texas L 11-15, 3-15, 12-15
 10/08/83 No. 10 Texas L 7-15, 15-9, 10-15, 13-15
 10/29/83 at No. 10 Texas L 10-15, 3-15, 6-15
 11/14/86 at No. 6 Texas L 2-15, 6-15, 2-15
 12/13/86 at No. 6 Texas L 3-15, 11-15, 13-15
 10/25/87 No. 10 Texas W 10-15, 15-13, 15-12, 12-15, 15-7
 10/22/88 at No. 4 Texas L 11-12, 2-15, 2-15
 10/21/89 No. 10 Texas L 18-16, 10-15, 11-15, 15-9, 6-15
 10/27/90 at No. 6 Texas L 13-15, 8-15, 10-15
 12/08/90 at No. 7 Texas W 8-15, 4-15, 15-10, 15-11, 17-15
 10/02/91 No. 17 Texas W 15-8, 15-7, 15-8
 11/21/91 at No. 11 Texas W 6-15, 15-11, 12-15, 15-10, 17-15
 10/18/92 No. 10 Texas L 5-15, 15-6, 15-17, 7-15
 11/14/92 at No. 11 Texas L 12-15, 15-13, 2-15, 5-15
 12/11/92 vs. No. 11 Texas L 9-15, 15-13, 12-15, 4-15
 9/25/93 at No. 4 Texas L 7-15, 8-15, 11-15
 10/25/93 No. 2 Texas L 15-9, 4-15, 3-15, 12-15
 09/25/94 No. 11 Texas L 15-8, 7-15, 15-11, 3-15, 14-16
 10/19/94 at No. 19 Texas L 10-15, 3-15, 6-15
 09/10/04 at Texas L 22-30, 24-30, 21-30
 12/02/05 at Texas L 19-30, 28-30, 26-30
 12/02/07 at No. 3 Texas L 21-30, 22-30, 23-30
 08/24/12 at No. 2 Texas L 12-25, 19-25, 19-25
 10/05/13 No. 4 Texas L 12-25, 18-25, 17-25
 08/29/15 at No. 3 Texas L 12-25, 22-25, 21-25

TEXAS-ARLINGTON

1980 Texas-Arlington L 11-15, 1-15

1981	at Texas-Arlington	L	3-15, 6-15
1981	vs. Texas-Arlington	L	9-15, 9-15, 15-12, 8-15
09/11/82	vs. Texas-Arlington	L	4-15, 13-15, 17-19
10/15/83	at Texas-Arlington	W	15-6, 15-7, 11-15, 15-1
10/18/86	at No. 18 Texas-Arlington	W	11-15, 15-11, 15-13, 15-13
12/12/86	Texas-Arlington	W	15-7, 15-5, 15-9
11/27/87	No. 16 Texas-Arlington	W	15-10, 8-15, 11-15, 15-5, 15-13
10/07/89	at No. 13 Texas-Arlington	L	15-12, 4-15, 11-15, 1-15
12/08/89	vs. No. 9 Texas-Arlington	L	15-13, 15-11, 11-15, 13-15, 5-15
10/20/90	Texas-Arlington	W	14-16, 15-11, 15-9, 15-7
11/16/91	at Texas-Arlington	W	15-9, 17-15, 15-12

TEXAS A&M

1981	vs. Texas A&M	L	11-15, 11-15
1981	vs. Texas A&M	L	15-13, 7-15, 14-16
1981	at Texas A&M	L	8-15, 1-15, 10-15
1981	Texas A&M	L	8-15, 15-9, 10-15, 15-2, 15-3
10/08/82	No. 18 Texas A&M	L	9-15, 11-15
10/09/82	No. 18 Texas A&M	L	5-15, 7-15
10/29/82	at No. 19 Texas A&M	L	2-15, 13-15, 15-6, 5-15
10/07/83	Texas A&M	L	14-16, 15-10, 7-15, 14-16
10/21/83	at Texas A&M	L	15-17, 16-18, 15-13, 12-15
10/22/83	at Texas A&M	W	15-3, 7-15, 15-13, 15-5
11/26/83	Texas A&M	L	12-15, 12-15, 15-12, 8-15
09/21/84	at Texas A&M	L	3-15, 15-12, 13-15, 10-15
09/28/84	Texas A&M	L	5-15, 14-16, 5-15
11/01/85	vs. No. 19 Texas A&M	W	4-15, 15-4, 15-9, 15-9
10/04/86	vs. Texas A&M	L	5-15, 11-15, 15-8, 12-15
11/15/86	vs. Texas A&M	W	14-16, 15-11, 15-7, 15-7
09/26/87	at Texas A&M	W	15-13, 15-6, 16-14
09/05/88	Texas A&M	W	15-10, 15-11, 15-11
11/11/88	at Texas A&M	L	15-3, 7-15, 5-15, 7-15
08/31/89	at Texas A&M	W	15-7, 13-15, 15-13, 16-14
09/22/90	Texas A&M	W	15-2, 15-4, 15-10
11/18/90	vs. Texas A&M	W	15-0, 15-5, 15-5
11/03/91	at Texas A&M	W	15-8, 15-8, 15-12
10/31/92	Texas A&M	W	15-11, 15-4, 15-11
09/16/95	vs. Texas A&M	L	0-15, 5-15, 6-15
09/11/98	vs. No. 19 Texas A&M	L	5-15, 5-15, 15-17
09/01/02	at No. 17 Texas A&M	L	32-30, 30-24, 16-30, 24-30, 10-15
09/10/05	vs. No. 13 Texas A&M	L	30-28, 17-30, 28-30, 31-29, 13-15
09/01/06	vs. Texas A&M	W	30-32, 36-34, 30-23, 30-16
08/29/08	vs. Texas A&M	W	23-25, 25-21, 20-25, 25-17, 20-18
12/05/09	Texas A&M	L	25-18, 24-26, 25-23, 23-25, 10-15
08/28/10	at Texas A&M	W	25-9, 25-17, 25-22
10/26/12	* Texas A&M	L	20-25, 25-22, 11-25, 16-25
10/09/13	* at Texas A&M	W	20-25, 16-25, 25-19, 25-18, 15-10
11/13/13	* Texas A&M	L	21-25, 22-25, 22-25
11/06/14	* at Texas A&M	W	20-25, 25-16, 25-9, 22-25, 15-10
10/21/15	*at Texas A&M	L	19-25, 22-25, 18-25

TEXAS A&M – COMMERCE

1979	vs. TAMU – Commerce	L	5-15, 13-15
1981	vs. TAMU – Commerce	W	15-11, 15-7

TEXAS A&M-CORPUS CHRISTI

09/01/07	vs. TAMU – Corpus Christi	W	30-26, 30-20, 30-24
09/07/13	vs. TAMU – Corpus Christi	W	25-16, 25-22, 25-20

TEXAS LUTHERAN

1977	Texas Lutheran	L	
1981	Texas Lutheran	L	8-15, 9-15
1981	Texas Lutheran	L	16-14, 11-15, 11-15, 11-15
09/10/82	vs. Texas Lutheran	L	12-15, 15-3, 15-3, 13-15, 13-15
09/24/82	vs. Texas Lutheran	W	15-4, 15-11
09/16/83	Texas Lutheran	W	15-6, 15-5

TEXAS STATE

1981	vs. Texas State	W	16-14, 8-15, 15-9
1981	vs. Texas State	L	10-15, 15-11, 6-15
11/06/82	vs. Texas State	W	15-11, 15-12

10/20/89	Texas State	W	15-11, 15-1, 15-8
----------	-------------	---	-------------------

TEXAS TECH

1977	vs. Texas Tech	L	
1979	vs. Texas Tech	W	15-8, 15-8, 13-15, 10-15, 15-11
1981	vs. Texas Tech	L	15-5, 7-15, 7-15
10/01/83	Texas Tech	W	15-11, 15-6, 15-7
10/22/83	Texas Tech	W	6-15, 15-9, 9-15, 15-11, 19-17
09/14/86	Texas Tech	W	19-21, 15-7, 15-4, 12-15, 15-9
09/03/89	at Texas Tech	W	15-10, 16-14, 15-11
12/07/90	vs. No. 16 Texas Tech	W	15-11, 15-12, 15-5
12/13/91	No. 17 Texas Tech	W	15-6, 15-7, 15-10
12/05/92	at No. 18 Texas Tech	W	15-7, 15-8, 15-5
09/17/94	Texas Tech	L	4-15, 10-15, 3-15
09/16/00	Texas Tech	L	9-15, 9-15, 6-15

TULANE

1977	Tulane	W	
1978	Tulane	W	
1978	vs. Tulane	W	
1978	vs. Tulane	W	
1978	Tulane	W	
1979	at Tulane	L	3-15, 13-15, 11-15
1979	Tulane	L	11-15, 15-8, 9-15, 8-15
1979	Tulane	L	11-15, 15-10, 9-15
1979	Tulane	L	4-15, 5-15, 10-15
1980	Tulane	L	1-15, 13-15
1980	at Tulane	L	10-15, 1-15, 4-15
1980	at Tulane	W	15-13, 15-13, 17-15
1980	at Tulane	L	7-15, 5-15, 7-15
1980	Tulane	L	15-7, 5-15, 7-15
1981	Tulane	W	15-6, 15-9, 15-6
1981	Tulane	W	15-13, 6-15, 15-8, 11-15, 15-10
09/18/82	Tulane	W	15-3, 15-5, 12-15, 19-17
09/25/82	vs. Tulane	W	15-12, 15-5
09/30/82	Tulane	W	15-4, 15-12
11/02/82	at Tulane	L	15-11, 15-4, 14-16, 7-15, 14-16
09/12/83	Tulane	W	15-6, 15-13
09/26/83	Tulane	L	15-4, 15-8, 11-15, 10-15, 10-15
10/11/83	at Tulane	W	12-15, 15-10, 15-4, 15-7
09/24/84	Tulane	W	15-13, 15-7, 5-15, 13-15, 15-13
11/13/84	at Tulane	W	15-7, 15-12, 15-9
09/24/85	at Tulane	W	15-4, 15-11, 15-8
11/13/85	Tulane	W	15-9, 15-6, 15-3
09/17/86	Tulane	W	15-8, 15-6, 5-15, 11-15, 15-3
10/07/86	at Tulane	W	15-2, 15-9, 15-10
09/22/87	at Tulane	L	15-10, 9-15, 6-15, 11-15
10/31/87	Tulane	W	15-11, 13-15, 15-4, 15-3
09/20/88	at Tulane	W	11-15, 15-10, 12-15, 15-12, 15-9
11/02/88	Tulane	W	15-12, 15-5, 15-11
09/26/89	Tulane	W	15-3, 15-10, 13-15, 15-6
09/11/90	Tulane	W	15-4, 15-6, 15-2
10/23/90	at Tulane	W	15-4, 15-6, 15-9
11/01/91	at Tulane	W	15-7, 15-1, 15-8
09/22/92	at Tulane	W	15-2, 10-15, 15-6, 15-6
9/22/93	Tulane	L	15-10, 11-15, 5-15, 15-7, 18-20
11/01/94	at Tulane	L	11-15, 9-15, 6-15
09/09/95	Tulane	W	15-11, 15-6, 11-15, 15-6
10/25/95	Tulane	W	15-8, 8-15, 15-5, 15-13
09/20/96	Tulane	W	15-11, 15-8, 15-9
10/08/96	at Tulane	L	9-15, 9-15, 14-16
09/09/97	vs. Tulane	W	8-15, 9-15, 15-12, 15-11, 15-10
10/01/97	Tulane	W	15-12, 15-7, 14-16, 15-12
09/08/98	Tulane	W	12-15, 15-7, 15-11, 15-7
10/14/98	Tulane	W	15-3, 15-9, 15-12
09/11/99	Tulane	W	15-12, 15-9, 15-12
10/19/99	at Tulane	W	15-4, 1-15, 15-5, 15-1
09/08/00	at Tulane	L	12-15, 12-15, 11-15
11/07/00	Tulane	W	15-11, 15-11, 15-10
08/31/01	at Tulane	W	30-26, 30-25, 30-20
09/07/02	at Tulane	W	30-24, 30-21, 30-23

09/05/03	at Tulane	L	20-30, 30-26, 29-31, 24-30
11/26/04	Tulane	W	33-31, 30-18, 32-34, 25-30, 15-13
11/24/07	Tulane	L	28-30, 33-31, 25-30, 30-24, 14-16
09/05/09	Tulane	W	25-22, 25-16, 25-21
09/11/09	at Tulane	L	21-25, 23-25, 25-20, 21-25
12/04/09	Tulane	W	25-15, 25-12, 25-15

TULSA

12/03/10	vs. No. 22 Tulsa	L	20-25, 15-25, 18-25
----------	------------------	---	---------------------

UTAH

12/05/93	vs. Utah	W	15-7, 7-15, 15-8, 15-8
----------	----------	---	------------------------

UAB

09/06/85	vs. UAB	W	15-3, 15-8, 15-4
09/25/92	UAB	W	15-11, 15-2, 15-5
08/30/03	UAB	W	30-24, 26-30, 17-30, 30-14, 22-20

UALR

09/02/11	vs. UALR	W	25-17, 25-22, 24-26, 25-13
09/06/13	vs. UALR	W	25-18, 25-12, 25-23

UCF

1977	vs. UCF	L	
1977	vs. UCF	L	
1979	at UCF	L	1-15, 7-15
1980	at UCF	L	14-16, 10-15
1980	at UCF	W	15-13, 12-15, 15-12
1981	vs. UCF	W	15-9, 15-12
09/13/97	UCF	L	5-15, 3-15, 15-8, 4-15
09/19/97	vs. UCF (Las Vegas)	L	10-15, 6-15, 7-15
09/10/99	UCF	W	15-2, 16-14, 15-10
09/03/00	vs. UCF	W	15-4, 15-9, 15-7
09/03/04	UCF	W	30-21, 30-18, 22-30, 30-21
09/05/04	UCF	W	30-24, 30-24, 30-23

UC IRVINE

08/28/15	vs. UC Irvine	L	22-25, 25-27, 25-22, 25-14
----------	---------------	---	----------------------------

UCLA

09/23/83	No. 4 UCLA	L	7-15, 3-15, 10-15
11/03/83	at No. 3 UCLA	L	4-15, 9-15, 4-15
11/02/84	at No. 2 UCLA	L	4-15, 7-15
11/17/89	at No. 2 UCLA	L	6-15, 15-10, 4-15, 3-15
12/13/90	vs. No. 1 UCLA	L	13-15, 10-15, 6-15
09/10/94	vs. No. 2 UCLA	L	12-15, 7-15, 10-15
2/05/08	at No. 14 UCLA	L	19-25, 25-22, 20-25, 20-25

UC DAVIS

08/31/13	UC Davis	W	29-31, 25-19, 27-25, 25-23
----------	----------	---	----------------------------

ULM

1977	ULM	W	
1977	vs. ULM	W	
1977	ULM	W	
1977	ULM	W	
1978	ULM	W	
1978	vs. ULM	W	
1978	ULM	W	
10/13/85	at ULM	W	15-8, 15-2, 15-13
11/16/85	ULM	W	15-8, 15-3, 15-4
09/05/87	ULM	W	15-1, 15-9, 15-3
10/01/88	at ULM	W	15-9, 15-9, 15-13
09/04/90	ULM	W	15-7, 15-2, 15-6
09/01/99	ULM	W	15-5, 15-6, 15-3
08/25/07	ULM	W	30-16, 30-19, 30-21

USC

09/15/89	vs. No. 19 USC	L	6-15, 11-15, 15-12, 7-15
11/16/89	at No. 12 USC	W	15-10, 15-11, 9-15, 15-6

Opponent Series History

09/12/92	vs. No. 11 USC	L	6-15, 9-15, 8-15
USF			
09/13/03	vs. USF	L	30-27, 25-30, 23-30, 26-30
08/29/14	vs. USF	W	16-25, 25-21, 25-22, 25-18
UTEP			
09/20/03	vs. UTEP	W	30-27, 30-28, 30-16
UTSA			
08/30/02	vs. UTSA	W	30-26, 30-17, 30-25
09/09/05	at UTSA	W	30-21, 30-20, 30-25
08/30/13	UTSA	W	25-22, 25-17, 28-30, 25-21
09/19/14	at UTSA	W	27-25, 21-25, 25-20, 25-18
UNLV			
09/21/97	at UNLV	W	3-15, 15-7, 16-14, 9-15, 15-11
U.S. INTERNATIONAL			
09/15/84	vs. U.S. International	L	11-15, 15-10, 10-15, 4-15
VIRGINIA			
11/25/95	vs. Virginia	W	6-15, 15-6, 15-4, 15-3
08/29/03	Virginia	L	21-30, 23-30, 23-30
VIRGINIA TECH			
11/24/01	vs. Virginia Tech	W	30-26, 27-30, 30-17, 30-27
WAKE FOREST			
09/09/06	vs. Wake Forest	W	30-19, 30-18, 30-17

09/09/11	vs. Wake Forest	W	25-13, 25-17, 25-13
WASHINGTON			
09/24/83	Washington	W	15-11, 15-11, 15-13
09/04/92	Washington	W	15-6, 15-6, 15-12
09/02/95	vs. No. 13 Washington	L	5-15, 14-16, 15-17
08/31/12	vs. No. 12 Washington	L	21-25, 20-25, 22-25
12/07/13	at No. 3 Washington	L	25-17, 18-25, 21-25, 19-25
WEST VIRGINIA			
09/02/95	vs. West Virginia	W	16-14, 15-12, 17-15
09/17/99	vs. West Virginia	W	15-6, 11-15, 15-8, 15-13
WESTERN KENTUCKY			
09/10/11	at Western Kentucky	L	20-25, 25-22, 22-25, 22-25
WESTERN MICHIGAN			
10/28/88	at Western Michigan	W	15-8, 15-7, 15-12
09/15/90	vs. Western Michigan	W	15-8, 15-4, 15-10
09/08/12	vs. Western Michigan	W	22-25, 25-15, 25-17, 25-15
WICHITA STATE			
09/03/89	vs. Wichita State	W	15-11, 15-3, 15-9
WILLIAM & MARY			
10/26/90	William & Mary	W	15-8, 15-13, 15-12
10/20/95	William & Mary	W	15-2, 15-7, 15-10
WISCONSIN			
09/09/00	vs. No. 15 Wisconsin	L	10-15, 12-15, 3-15

WRIGHT STATE			
09/03/05	vs. Wright State	W	30-21, 27-30, 30-20, 30-25
WYOMING			
09/20/85	vs. Wyoming	W	15-8, 1-15, 15-13, 15-13
09/20/86	at Wyoming	L	11-15, 9-15, 15-7, 11-15
09/11/87	Wyoming	W	7-15, 15-10, 15-13, 8-15, 15-12
09/06/90	at No. 17 Wyoming	W	15-11, 13-15, 15-7, 10-15, 15-9
XAVIER			
09/06/97	vs. Xavier	W	15-10, 15-11, 15-9
09/09/11	vs. Xavier	L	17-25, 25-22, 26-28, 25-23, 11-15
09/05/15	vs. Xavier	W	21-25, 25-14, 25-22, 25-18



1 U.S. OLYMPIC TEAM MEMBER

Rose Magers represented the Tigers on the international stage as the United States won silver in the Games of the XXIII Olympiad played in Los Angeles (1984).

2 NCAA FINAL FOUR APPEARANCES

LSU is one of only two schools in SEC history with multiple Final Four appearances. The Tigers went to back-to-back Final Fours in 1990 and 1991.

5 SEC PLAYER OF THE YEAR AWARDS

The Tigers have notched five postseason SEC honors highlighted by Brittnee Cooper's 2009 SEC Player of the Year award. Elena Martinez reeled in 2007 and 2008 SEC Defensive Player of the Year, while Marina Skender and Desiree Elliott tallied SEC Freshman of the Year honors in 2005 and 2010, respectively.

5 SEC REGULAR SEASON CHAMPIONSHIPS

LSU claimed the SEC regular season titles in 1986, 1989, 1990, 1991 and 2009. The '09 Tigers ended Florida's 18-run year at the top of the league. LSU posted undefeated marks in both 1990 and 1991 only dropping six sets during the two-year span.

7 USA VOLLEYBALL

In seven of the last nine years, LSU has been involved with various USA Volleyball programs, most notably being Regan Hood as a member of the US Women's National Team at the 2014 Pan American Cup and 2013 FIVB World Grand Prix. The Tigers have also won seven medals with the prestigious USA Collegiate National Teams (Formerly known as the A2 program). Former All-Americans Brittnee Cooper and Elena Martinez won gold in 2008, while Cooper picked up a Silver Medal in 2009. Former assistant coach Steven Loeswick added a bronze medal

in 2010, followed by head coach Fran Flory's gold medal in 2011 and Meghan Mannari's silver medal in 2012. Most recently, Helen Boyle earned gold at the Girls Junior National Championships in Minnesota.

7 SEC WESTERN DIVISION TITLES

The Tigers won seven SEC Western Division crowns and were an impressive 60-9 over the seven seasons against their division. LSU pieced together a run of 35-straight home wins over the SEC West from 2004-11.

13 ALL-AMERICANS

The Tigers have 13 AVCA All-Americans in program history, fourth-most of any SEC school. Brittnee Cooper was one of 14 players to earn AVCA First-Team honors in 2009. LSU garnered a pair of AVCA All-Americans from 2007-09, the first time in program history the Tigers have had two All-Americans in three straight seasons.

14 NCAA TOURNAMENT APPEARANCES

LSU has made 14 NCAA Tournament appearances, which is tied for fourth among SEC schools. The Tigers strung together six-consecutive bids from 2005-10 for a program record passing up the five-straight postseason bids recorded between the 1989-93 seasons.

17 DOUBLE-DIGIT DOMINATION

In 17 of the last 18 seasons, the LSU volleyball program has earned no less than double-digit victories in a season, averaging more than 18 wins per year during that stretch. Since the program started in 1974, the Tigers have earned double-digit wins 40 times in 43 total seasons. In 24 of those seasons, LSU has won 20 or more games, earning at least 20 victories in six of the last 11 years.

SEC CHAMPIONS 1986 • 1989 • 1990 • 1991 • 2009 FINAL FOUR 1990 • 1991





Maravich Center

LSU volleyball heads into its 35nd season at the Pete Maravich Assembly Center in 2016. The structure, which was renamed in honor of the all-time LSU and NCAA men's basketball scoring leader on July 22, 1988, seats 13,215 and ranks as one of the finest college athletic arenas in the nation.

LSU volleyball moved into a new state-of-the-art locker room facility off the southwest corridor starting in 2011. Decorated by numerous graphics showcasing the program's prominent history, the fully carpeted facility features locker, film, equipment and training rooms.

The auxiliary gym located underground in the north section of the arena was converted to a volleyball-only practice facility leading into the 2010 season. Volleyball fans also can see a redesigned concourse with video and graphic displays, renovated concession stands and video kiosks showcasing the best of the sports that play in the building.

On July 1, 2004, the management of the Maravich Center came under the direction of the LSU Athletics Department and underwent a multi-year refurbishment. The renovations have included new television lighting, an interior makeover and new roof surface.

Prior to the 2007 season, the main arena got a new subfloor and a new playing floor. In the summer of 2008, the auxiliary practice gym also received a new floor.

In addition, all seats in the 100 lower level were replaced leading into the 2010-11 basketball season.

Between 1985 and 1992, the Maravich Center was one of the top home courts in the nation, as LSU ran up a 110-10 (.917) record. During that time, LSU recorded a 37-match home-court win streak which is the second-longest streak in SEC history.

In 1991, the Tigers enjoyed possibly their finest season in the arena as LSU recorded a perfect 16-0 record and advanced to the Final Four through the NCAA South Regional in Baton Rouge.

The Tigers have posted a winning record in 15 of the last 16 seasons in the Maravich Center under head coach Fran Flory, making it once again a tough place for visiting teams to play. Over that span, LSU has a record of 146-68 (.682), including double digit wins in five of those seasons.

The Maravich Center has played host to SEC and NCAA Tournaments for volleyball, basketball and gymnastics. The 1982, 1987 and 1995 SEC Volleyball Championships were all held in the arena. The Tigers have produced a winning record in 28 of 31 seasons at the PMAC.

LSU won its final eight league home matches in 2009 highlighted by a 3-0 sweep of No. 6 Florida to clinch the program's fifth SEC championship. The Tigers also welcomed back postseason volleyball to the Maravich Center in 2009 for the first time since 1991. In total, the Maravich Center has been the site of four NCAA Championships as well as the 1991 NCAA South Regional.



TOP 10 ATTENDANCES

RANK	ATTENDANCE	OPPONENT	DATE
1	2,316	South Carolina	Sept. 21, 2007
2	2,250*	Kentucky	Nov. 20, 1992
3	2,038	Florida	Nov. 24, 1991
4	1,842	Georgia	Oct. 3, 2012
5	1,684	Florida	Nov. 3, 2006
6	1,656	Florida	Oct. 9, 1992
7	1,637	Georgia	Sept. 27, 2013
8	1,635	Kentucky	Sept. 24, 2014
9	1,642	Kentucky	Nov. 22, 2015
10	1,613	Texas	Oct. 2, 1991

YEAR-BY-YEAR IN THE PMAC

Overall Record: 340-143 (.704)

Longest Winning Streak: 37 (Oct. 2, 1985-Nov. 20, 1987)

Longest Losing Streak: Six (Oct. 10, 1997-Nov. 13, 1997)

Most Matches Won in a Season: 21 (1982)

Most Matches Lost in a Season: 11 (1983)

Best Winning Pct. in a Season: 1.000 (1986, 1991, 2005)



JOIN TIGER ATHLETIC FOUNDATION TODAY

Whether it's Tiger Stadium, Alex Box Stadium, or the Cox Communications Academic Center for Student-Athletes, members enhance the lives of every student-athlete on every team by providing financial support for programs and facilities that ensure the opportunity to win in the classroom, on the field, and in life.

www.LSUTAF.org



The Preservation of Tiger Stadium



Football Operations Center



University Club Golf Course & Golf Practice Facility



Tiger Park



Tennis Complex



Gymnastics Training Facility



CAMPUS LIFE

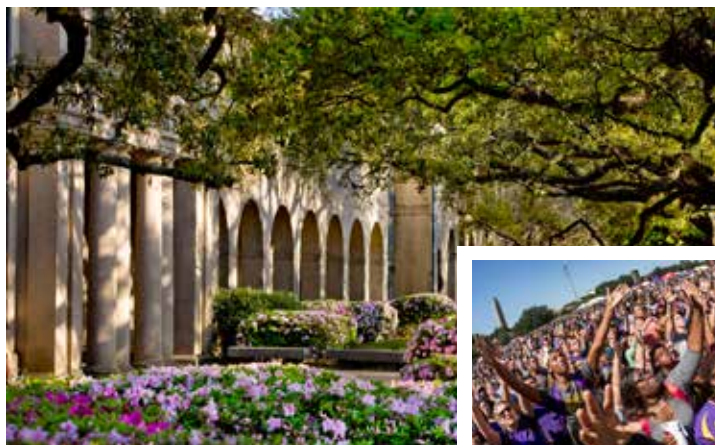

LSU's Memorial Tower (top main photo) was one of the first structures completed on the present campus and sits east of the quadrangle (above, left). It represents the University as a memorial to those who gave their lives during World War I. Although it currently houses the LSU Anglo-American Art Museum, plans are in process to return Memorial Tower to a military museum as originally intended. Students often enjoy concerts on the LSU Parade Ground (above, right).



LSU

Location: Baton Rouge, La.
 Founded: January 2, 1860
 Enrollment: 31,527
 President: Dr. F. King Alexander
 Major Fields for Bachelor's Degrees: 72
 Major Fields for Master's Degrees: 72
 Major Fields for Doctoral Degrees: 54

Louisiana State University and Agricultural & Mechanical College has, throughout its 156-year history, served the people of Louisiana, the region, the nation and the world. LSU is creating a revolution, one of pervasive change and advancement. The focus of the LSU community has been an increased commitment to excellence. Our progress has been dramatic and shows no sign of stopping.

Having witnessed many of yesterday's possibilities become today's tangible realities, the LSU community set forth to capitalize on its success. The goal was to improve our standing as a nationally competitive flagship university. Following intense discussions among the LSU Board of Supervisors, campus administrators, faculty and student leaders, the objectives required to reach this status crystallized, providing the impetus for LSU's National Flagship Agenda.

Why LSU?

"LSU is my home. It was a place where I made my name and a place where I was able to come here and have fun. It was the best three years of my life. While you are here, have fun and become a master of time management. You need to do what you have to do to make it. Work hard. I have been blessed. Baton Rouge is the place that helped me become who I am. I will never forget this place."



Shaquille O'Neal
LSU Basketball Player
1989-92
Four-time NBA Champion

"LSU has the greatest fans. Being a hometown girl from Baton Rouge, I knew LSU always took pride in its athletic program. You always hear about Tennessee and Connecticut, but I wanted to be able to help put LSU up there on the map with them. We accomplished a lot during my time. I wouldn't change it for anything. I got to play for one of the greatest coaches in history in Coach Gunter. I got to play with a group of women that became my family."



Seimone Augustus
Guard (2002-06)
Two-time National Player of the Year
2011 LSU Athletic Hall of Famer
2011 & 2015 WNBA Champion

"As far back as I can remember (riding bicycles, playing little league baseball), I have literally bled purple and gold. It never crossed my mind that there was anywhere else to go other than LSU. The experiences and relationships that I developed at LSU have been an integral part of my life. No other colleges existed in my mind. I am fortunate to have attended a place that I considered a dream and look forward to my association with the University until the day I die."



David Toms
2001 PGA Champion
and LSU Graduate

"How could you put a price tag on the experience I had at LSU? You couldn't pay me enough money to take away the College World Series championship or the things I learned from (former LSU head coach) Skip Bertman to the relationships I have with guys like (former LSU teammates) Victor Brumfield and Blair Barbier. You meet all these guys and you have lifelong friends. I could go on and on about guys I still keep in close contact with."



Ryan Theriot
LSU Baseball (1999-2001)
Two-time MLB
World Series Champion

Did You Know?

- In the 2009, 2010, 2011, 2012, 2013, 2014 and 2015 editions of *U.S. News & World Report's America's Best Colleges*, LSU is ranked in the first tier for "Best National Universities."
- The LSU College of Engineering announced that more than 450 individual and corporate donors pledged \$52.5 million in private funds, fulfilling the college's commitment to a \$100 million public/private partnership to renovate Patrick F. Taylor Hall.
- LSU is the only public university in Louisiana with top-tier designation by *U.S. News and World Report* and "Very High Research Activity" designation by the Carnegie Foundation. LSU's commitment to coastal studies is world-renowned.
- According to a study published in the June 2014 *Journal of Chemical Education*, LSU is the top university in the nation in granting PhD degrees in chemistry to women and underrepresented minority students.
- LSU ranks among the top 30 public universities in total research awards. The University's total federal funding -- from agencies such as the National Science Foundation, National Institutes of Health, and the Department of Homeland Security -- has increased 86 percent or more than \$90 million in recent years.
- LSU's student newspaper, *The Daily Reveille*, was recently awarded the prestigious Society of Professional Journalists' top honor, as it was named the "Best All-Around Daily Student Newspaper" in the United States.



- The E. J. Ourso College of Business was ranked in the Top 50 of the internationally known "Top Business Schools" in 2009 by Eduniversal and was recognized during the inaugural Eduniversal World Convention.
- Donors generously gave more than \$193 million in support of LSU in 2014-15, setting a record for giving to the university during a single year. Gifts this year included LSU's largest in-kind gift ever, premier geoscience and engineering software valued at \$62 million; an anonymous planned gift commitment of \$40 million split between the LSU Foundation and TAF; the largest unrestricted endowed gift in LSU's history as part of Roger Ogden's \$12 million Honors investment; and record membership in the LSU Alumni Association.
- Thanks to generous donations from loyal supporters and continued capital outlay from the Louisiana Legislature, campus construction continues on a number of major projects, including the \$110 million College of Engineering renovation.
- For the second time, LSU researchers at LIGO in Livingston, La., observed gravitational waves - ripples in the fabric of spacetime. LIGO spokesperson and LSU physicist Gabriela Gonzalez made the announcement nationally and said it's a promising start to mapping black holes in the universe.
- LSU researchers have described a new genus and species of cavefish from Mexico - the Oaxaca Cave Sleeper. It has not been collected or seen in more than 20 years and lives in a cave system threatened by damming. LSU expert fish and TED Fellow Prosanta Chakrabarty recently spoke on the finding.
- Next year, LSU research associate and recent LSU Master of Public Administration graduate Alvaro Armas will be one of two Knauss Fellows from the Louisiana Sea Grant College Program serving in Washington, D.C.
- LSU microbiologists have concocted artificial seawater that can be used to successfully cultivate abundant marine microorganisms.



LSU Board of Supervisors



Ronald Anderson
Baton Rouge, La.
Member-at-Large



Scott Angelle
Breaux Bridge, La.
District 3



Glenn Armentor
Lafayette, La.
District 3



Scott Ballard
Covington, La.
District 1
Chair-Elect



R. Blake Chatelain
Alexandria, La.
District 5



Ann Duplessis
New Orleans, La.
District 2
Past Chair



Zachary Faircloth
Baton Rouge, La.
Student Member



Stanley J. Jacobs
New Orleans, La.
District 1



Raymond Lasseigne
Bossier City, La.
District 4
Chair



Lee Mallett
Iowa, La.
Member-at-Large



Rolfe McCollister
Baton Rouge, La.
District 6



Jim McCreery
Shreveport, La.
District 4



James Moore
Monroe, La.
District 5



J. Stephen Perry
New Orleans, La.
Member-at-Large



James M. Williams
Metairie, La.
District 2



Robert Yarborough
Baton Rouge, La.
District 6



Dr. F. King Alexander

President, LSU



Dr. F. King Alexander is the President of Louisiana State University, which enrolls more than 45,000 students and includes institutions across Louisiana. He began at LSU on June 24, 2013. During his tenure as president, the university has seen consecutive record-breaking graduating classes in terms of both size and diversity and enrollment growth across all campuses.

Prior to this appointment, Dr. Alexander was president of California State University, Long Beach (2005-2013) one of the nation's largest public universities.

During his more than seven-year tenure at California State University, Long Beach, Dr. Alexander was twice named the California State University Student Association (CSSA) "President of the Year," which represents all 23 California State Universities and its more than 440,000 students.

Prior to becoming president of California State University, Long Beach, Dr. Alexander was president of Murray State University in Kentucky (2001-05) and was a faculty member at the University of Illinois, Champaign-Urbana, where he was the director of the graduate higher education program.

A Kentucky native who grew up in north Florida, Dr. Alexander received his Ph.D. from the University of Wisconsin-Madison in higher education administration with a focus on finance and educational policy analysis, and a Master of Science degree in comparative educational studies from the University of Oxford in Oxford, England.

As a teacher and administrator, Dr. Alexander has received many

honors, including the University of Wisconsin-Madison School of Education Alumni Achievement Award (2002) and has research university faculty affiliations at the University of Wisconsin-Madison Center for the Study of Postsecondary Education (WISCAPE) and Cornell University Higher Education Research Institute (CHERI).

Dr. Alexander also has been asked to represent public higher education colleges and universities on numerous occasions to the United State Congress on issues of college affordability, student indebtedness, and institutional efficiency and effectiveness in efforts to address many of the growing challenges facing American higher education. He has testified before the Senate Committee on Health, Education, Labor & Pensions (HELP), the U.S. Commission on Civil Rights, and the Advisory Committee on Student Financial Assistance, to name a few. Due to his national recognition and involvement in higher education issues, Dr. Alexander has served on numerous U.S. higher education and statewide organizational leadership boards, and remains very active in policy and planning discussions.

Dr. Alexander and his wife, Shenette, have three children: Kylie, Savannah and Madison.



Dr. Bill Demastes

Faculty Athletics Representative

Dr. Bill Demastes, a professor of English at LSU, is in his fifth year as Faculty Athletics Representative. Dr. Demastes earned his Ph.D. in English in 1986 from the University of Wisconsin-Madison with a Field of Study of Drama as Genre and a specialization in 20th-Century American and British Drama. He

earned his masters in English in June 1979 from the University of Georgia in Athens, where he specialized in 19th-Century American Literature.

At LSU, he served as Associate Dean of the College of Arts and

Sciences from 2001-04 and Director of Undergraduate Studies for the Department of English from 1999-01 and 2010-11. He has also served as Associate Chair of the Department of English (1998-99); Director of the Master of Arts in Liberal Arts Program (1996-2004); and Director of Graduate Studies in the Department of English (1992-94; 2005-06).

He was honored with the LSU Alumni Association Faculty Excellence Award in 2000, and in 2002 he won the LSU Distinguished Faculty Award. He was named in 2009 an LSU Rainmaker, which is given to the top 100 LSU Faculty. In 2010 and 2013 he received the Tiger Athletic Foundation Undergraduate Teaching Award, and in the summer of 2011, he was named the Harry Ransom Summer Fellowship recipient by the University of Texas.



Joe Alleva

LSU Vice Chancellor/Director of Athletics



Joe Alleva continues to bring unprecedented national recognition to LSU as Vice Chancellor and Director of Athletics. Under Alleva's leadership, LSU enjoys one of the country's premier athletics programs with success on and off the field of competition. Now in his ninth year at LSU, Alleva is dedicated to athletic and academic excellence, and he is committed to providing the opportunities and the resources necessary for student-athletes to excel in competition, in the classroom and in the community. Alleva joined the LSU family on April 4, 2008 after a highly successful tenure as director of athletics at Duke University for 10 years. He was named vice chancellor at LSU in August of 2009, marking the first time in school history that the director of athletics has also held a vice chancellor position.

Alleva completed a five-year term last spring on the prestigious NCAA Men's Basketball Committee, enhancing his reputation as one of the most respected athletic administrators in the country. He has been appointed to numerous national committees throughout his career, including the Football Bowl Certification Committee, the NCAA Division I Championships/Competition Cabinet and several Southeastern Conference and Atlantic Coast Conference committees.

Upon his arrival at LSU, Alleva unveiled a strategic master plan for the LSU athletics program -- "LSU: Defined by Excellence" -- to confirm the advancement and future of LSU Athletics as an exemplary enterprise. The central mission of the plan is to create an environment for student-athletes to reach their ultimate potential, prepare them to be champions in life and to set goals and values for the entire athletics program.

Living up to Alleva's mantra of "competition, classroom, community," a total of 83 proud Tigers received their degrees from the university during LSU commencement ceremonies in December and May. LSU's Graduation Success Rate as reported by the NCAA remains at an all-time high for the university with a score of 84. LSU student-athletes in 2015-16 logged 5,612 hours in community service work across 21 sports through LSU's "Geaux Givers" program.

Alleva's strong commitment to academics ensures that the Cox Communications Academic Center for Student-Athletes is a first-class facility that cultivates success in the classroom and the development of life skills. And with an emphasis on community outreach programs, the implementation under Alleva's direction of the "Geaux Givers" fosters a relationship between the local citizens and LSU student-athletes. Alleva has also bolstered the L-Club program to connect with former student-athletes, and he

has supervised the thriving "Project Graduation" program in which former student-athletes return to LSU to earn their degrees.

Alleva's tenure has been distinguished by a number of significant athletic achievements, including four 10-win seasons and 78 total victories by the football team. The Tigers have played in a bowl game in each of Alleva's eight gridiron seasons and LSU has finished in the Top 20 six times in that period. LSU under Alleva's leadership has claimed the 2009 baseball national championship and three College World Series berths, the 2015 men's golf national championship, two women's basketball Sweet 16 appearances, four gymnastics Super Six berths, three softball College World Series appearances and 18 NCAA Top 5 finishes indoors and outdoors by the men's and women's track and field teams.

The Tigers in the past eight seasons have earned 37 individual NCAA championships in the sports of men and women's track and



field, gymnastics, men's golf and women's golf. LSU has captured 14 Southeastern Conference team championships, and the Tigers have won 102 individual SEC titles during Alleva's term.

LSU in 2014-15 became the first school in SEC history to play in a football bowl game, have both its men's and women's basketball teams reach the NCAA Tournament, and advance to the College World Series in baseball and softball in the same athletic year.

LSU enjoyed another banner year in 2015-16, as the school produced five Top-5 NCAA finishes and earned a No. 19 national ranking in the annual Learfield Directors' Cup, which measures the overall excellence of collegiate athletic programs. Fifteen LSU teams competed in an NCAA championship event, and the Tigers finished in the Top 10 in seven sports.

The Fighting Tiger football squad played in a bowl game for a school-record 16th straight season and finished the year ranked No. 17 in the nation after posting a dominating 56-27 win over Texas Tech in the Texas Bowl.

The gymnastics team completed the season No. 2 in the nation, the highest finish in program history, and the softball squad appeared in the Women's College World Series for the second straight year, reaching the semifinals to finish No. 3 in the country.

LSU's storied track and field program produced three Top 10 finishes in 2015-16. The men's team placed fourth at the NCAA Indoor Championships and fifth at the NCAA Outdoor meet, while the Lady Tigers placed sixth outdoors. The men's golf team advanced to match play at the NCAA Championships for a school-record third straight season and the Tigers tied for fifth overall.

LSU in 2016 became just the second baseball program in NCAA history to earn five straight NCAA Tournament National Seeds. The Tigers advanced to the NCAA Super Regionals and finished the year tied for ninth nationally.

LSU advanced to the NCAA Tournament second round in both men's and women's tennis, while also reaching NCAA postseason in women's golf, women's soccer, and men's and women's swimming and diving.

Alleva's vision keeps LSU among the nation's leaders in athletic facilities. Last year, LSU unveiled two new venues -- a magnificent Gymnastics Practice Facility and a tremendous Tennis Center featuring both indoor and outdoor courts. Construction will begin this year on a Nutrition Center within the expansive existing space at the South End of Tiger Stadium. The new facility will feature 30,000 square feet of dining and kitchen area and all of the elements necessary to ensure that the Tigers receive the absolute finest in dietary support.

In the fall of 2014, LSU opened the expansion of the South End Zone

of Tiger Stadium -- a project that added premium seating, general public seating and two state-of-the-art video boards -- continuing an effort to augment one of the most iconic venues in all of college sports. Since 2010, Alleva has directed an aggressive campaign to preserve and enhance the appearance of Tiger Stadium that has included the installation of new windows, lighting systems, gating systems, and championship plazas. The Football Operations Building is undergoing a significant renovation to maintain its status as a high-functioning workplace for coaches and players.

LSU's world-renowned track and field program in 2010 received a new running surface in Bernie Moore Stadium, and extensive renovations to the Maddox Field House in the spring of 2014 gave the Tigers a first-class indoor track and field venue. Alleva directed a major renovation to the University Club golf course that was completed in September 2010 and allows the LSU men's and women's golf teams to play on one of the most challenging courses in the country. An overhaul of the LSU soccer facility was completed in the fall of 2011, converting the stadium into fan-friendly venue.

Alleva is an innovator with bold ideas that benefit all of Greater Baton Rouge. He has been instrumental in the planning of the Bayou Country Superfest, a three-day country music concert and festival held in Tiger Stadium each spring. The event attracts over 100,000 visitors to the LSU campus and makes a tremendous economic impact upon the local community.

Alleva became director of athletics at Duke in 1998 and his impressive tenure there propelled the university into the ranks of America's top all-around collegiate programs. Among his outstanding list of accomplishments includes the greatest 10-year period in Duke Athletics, winning more ACC and NCAA championships than in any other decade in school history.

Alleva, whose hometown is Suffern, N.Y., majored in finance at Lehigh University and received his bachelor's degree in 1975. While at Lehigh, Alleva was the quarterback of the football team and team captain in 1974. Alleva also played on the Lehigh baseball team. He served as a graduate assistant football coach and earned an MBA in 1976.

While at Duke, Alleva played a key role in Durham's community sports scene. He started Little League Baseball in Durham over 20 years ago, and he also began the American Legion baseball program.

He is a member of the North Carolina American Legion Hall of Fame, the Suffern High School Hall of Fame and the Rockland County Hall of Fame.

Alleva and his wife, Annie, have three children, J.D., Jeff, and Jenny, and four grandchildren.



Verge Ausberry

Deputy Director of Athletics

A former LSU football standout, Verge Ausberry joined the athletics administrative staff in August 2001 as the Associate Athletics Director for Operations and was appointed to the position of Senior Associate Athletics Director in May 2006. He was named Deputy Director of Athletics in January of 2016.

Ausberry supervises and is responsible for football operations, football scheduling and football management. He also oversees the LSU men's and women's track and field programs, the equipment staff, the strength and conditioning staff, the Dr. Martin Broussard training room, the video department and football game management. Ausberry, from New Iberia, La., played inside linebacker for the Tigers, lettering in 1986-89. He was part of two SEC championship teams, playing on teams that went to four bowl games.

Before joining the LSU athletic administration, he was very closely involved in the athletic program, first serving for almost seven years as a member of LSU's highly regarded Academic Center for Athletes.

After leaving the Academic Center, he moved in July 1999 to the Tiger Athletic Foundation staff as part of LSU's fundraising arm.

Ausberry received his Bachelor of Science degree in education in May of 1990, his Master of Education degree in May of 1992 and his specialist in higher education administration in 2004. He is presently a doctoral candidate in higher education administration at LSU. He is married to the former Cheri Morial of New Orleans and they have two boys, Austin (11) and Jaiden (10).



Bo Bahnsen

Senior Associate AD/Compliance and Planning

Returning in 2009 to serve the department in the Compliance Office, Bahnsen is once again proving to be a very versatile member of the athletic department.

Before moving back to Compliance, Bahnsen served the previous five years, in a valuable role as Associate Athletics Director for Internal Relations, overseeing the ticket office and all customer service operations.

Prior to December of 2003, Bahnsen's primary responsibility for the previous 14 years was to serve as LSU's NCAA compliance officer.

Bahnsen served as manager of the LSU basketball team as an undergraduate at LSU. In 1982, he became the administrative assistant for the men's basketball team, where he worked for five years.

In July 1987, he became administrative assistant to Athletics Director Joe Dean, overseeing the purchasing office and departmental travel operations until his promotion in 1989. In 1989, he was assigned his primary responsibility as NCAA compliance officer as assistant athletics director, and then was promoted to associate AD in 1996.

Bahnsen has been responsible for overseeing the successful implementation of LSU's Tradition Fund Program, a football-seating plan that requires contributions for the right to purchase approximately 45,000 seats in Tiger Stadium. In 2009, he helped organize the highly successful LSU celebration of the 100th anniversary of the Men's Basketball Program.

A native of Wharton, Texas, Bahnsen attended Wharton County Junior College for two years before transferring to LSU in 1979. He earned his Bachelor of Science degree in physical education.

Bahnsen, 57, is married to the former Karen Mayson, a former LSU golfer and current head coach of the Lady Tigers golf program. The couple has two children, Darren and Devin.



Mark Ewing

Senior Associate AD/Business

Mark Ewing, a 32-year employee of Louisiana State University, is in his 16th year with the Athletics Department, and serves as the department's Senior Associate Athletics Director for Business and the department's Chief Financial Officer.

His duties as the department's Chief Financial Officer includes oversight of the departments over \$126 million budget, management of the athletic business office, oversight of all travel, human resources, and purchasing. He also supervises the Athletic Ticket Office and serves as the liaison for concession

operations. He is responsible for the department's financial forecasting and provides the financial information necessary for funding athletic construction and maintenance projects. He also serves as the department's administrator for men's and women's golf.

Ewing came to athletics from LSU's Office of Budget and Planning. He served as LSU's Budget Director overseeing the development and management of the university operating budget.

Ewing, who is a native of Pointe Coupee Parish, received a bachelor's degree in finance from LSU in 1978 and a master's degree in public administration from LSU in 1995.

Ewing is married to the former Gail Ingram of Morgan City, Louisiana and they have three daughters, Andrea, Arleen and Molly Sue. He also has three granddaughters -- Ainsley Grace, Dorothy Claire and Evelyn McLain -- and one grandson, Parker Ryan.



Ronnie Haliburton

Senior Associate AD/Athletic Facility Management

Ronnie Haliburton, who served as director of facility services in the LSU Athletics Department for three years, was promoted to Associate Athletics Director for Athletic Facility Management in March 2007.

Haliburton came to the athletics department in December of 2003 from LSU's facility maintenance department, where he served as manager for five years. He was responsible for the overall management of custodial operations, special events crews, stock room inventory and equipment repair.

Haliburton played as a tight end for the LSU football team from 1986-89, and was a member of two Southeastern Conference championship teams. He later played

for the Denver Broncos for three years.

He first joined LSU in an administrative capacity in 1994 as resident assistant of Broussard Hall, then the school's athletic dormitory, before moving to the weight room as a student assistant strength coach.

Haliburton became a resident manager in 1996 before being named coordinator of residence life later that year. In 1998, he became Manager of Facility Maintenance at LSU.



Eddie Nuñez

Deputy Director of Athletics

Eddie Nunez was named Deputy Director of Athletics in January of 2016.

As a member of the Senior Management Team, Nuñez's responsibilities include assisting in the oversight of day to day operations of the athletic department and serves as the sport administrator for the men's basketball program, men's and women's tennis programs.

In his role, he also oversees the planning and management of the athletic strategic plan, the Marketing/Promotions, Athletic Communications, Social and Digital Media, Creative Services, Video and Network Broadcast Services

departments and directs all capital projects for the Athletic Department.

Nuñez also serves as the Athletic Department's liaison with LSU Sports Properties and the University Licensing and Brand Management as well as the Tiger Athletic Foundation.

Under his guidance, the athletic department has experienced over \$380 million dollars in renovations and construction of athletic facility projects. He also spearheaded the renegotiations of a 10 year multi-media rights agreement with Outfront Media Sports. During his time at LSU, he has been appointed to represent the department of athletics on various University and community committees.

Nuñez joined the Athletics Department in October 2003 and was promoted to Associate Athletics Director for Operations and Project Development in June of 2007 and Senior Associate Athletic Director in 2009.

Nuñez has 16 years of experience working in intercollegiate athletics. Nuñez came to LSU after two and half years as the Director of Game and Event Management at Vanderbilt University. At Vanderbilt, along with directing the Game and Event Management department, he also assisted in construction of numerous facilities. Prior to that, Nuñez served as men's basketball administrative assistant coach at Marquette University for one year and two years as men's basketball graduate assistant for coach Billy Donovan at the University of Florida.

Nuñez, played two seasons on the University of Florida basketball team in 1996-97 and 1997-98. He transferred to Florida after playing two years and obtaining a degree from Miami-Dade Community College.

The native of Miami, Fla., received his Associate degree in arts and architecture from Miami-Dade Community College in 1995, his Bachelor's in Sports Management and Masters in Sports Administration from the University of Florida in 1998 and 2000, respectively. He is married to the former Jane Hess and the couple has two daughters, Elizabeth Kendall (7) and Anna Caldwell (5).



Miriam Segar

Senior Associate AD/Senior Woman Administrator

Former LSU women's basketball player Miriam Segar has been a part of the athletics administration since June of 1995 and is now the Senior Associate AD and the department's Senior Woman Administrator after having served as Associate Athletics Director for Student Services since April 2007. She had served as Assistant Athletics Director since 2004.

As LSU's Senior Woman Administrator, Segar's responsibilities include oversight of the highly successful Tiger Olympic Sports program. She also supervises the Tiger baseball program and the LSU cheerleaders.

Segar began her administrative career at LSU as the compliance coordinator where she served for three years. Following that, in 1998, Segar was named the director of the CHAMPS/Life Skills Program where she worked until 2001 when she became the Director of Student Services.

While working with CHAMPS/Life Skills, Segar guided the program to the Division I Athletic Directors Program of Excellence Award in 2001.

Prior to returning to her alma mater, Segar spent one year at the SEC office as the championships assistant and the officiating assistant, assisting in the management of all SEC championships and tournaments and the coordination of women's basketball officials.

Segar, the 2006 Athletic Department Female Alumna of the Year, was a three-year captain for the Lady Tigers basketball team and received four letters from 1990 to 1994. She earned the 1994 NCAA Post-graduate Scholarship and was a member of the 1994 NCAA All-Academic team.

Segar and her husband Jamie have four children -- Grant, Reid, Maggie and Hayes.



Brian Broussard

Associate AD/Ticket Sales and Operations

A 20-year veteran of the Athletics Department, including 16 years as ticket manager, Brian Broussard was promoted to Assistant Athletics Director for Ticket Operations in July 2007 and Associate AD in 2012.

Broussard is responsible for revenue in excess of \$50 million, which includes the management of ticket and parking sales and renewals for all sports, as well as Tradition Fund donations for football, men's basketball and baseball.

Broussard began at LSU in August 1996 as an assistant ticket manager responsible for men's basketball sales and the day-to-day operations of ticket office. In March 2000, he was promoted to ticket manager, becoming responsible for the ticketing in all sports.

Prior to joining the LSU staff, Broussard was the ticket manager at Northwestern State in 1996. He worked as a promotions assistant at the University of Miami in 1995 and was the gameday club manager for the New Orleans Saints in 1994.

The Gretna native earned his bachelor's degree in political science from LSU in 1993. He is married to the former Aimee Hodges of Alexandria.



Emmett David

Associate AD/Facility and Project Development

Emmett David joined the LSU Athletics Department in 2012 after serving as Director of the Office of Planning Design and Construction at LSU since June of 1996.

He assists in facility and project development for the Athletic Department including the South Stadium addition and the recently completed tennis stadium, the gymnastics practice facility and other property holding enhancements.

Among his responsibilities for the University was to serve as facility officer for Doctoral I Research Institution consisting of 11.2 million gross square

feet with 250 primary buildings. He also was responsible for the 5-year Capital Outlay project planning of some \$484 million, deferred maintenance reporting and funding; and, ADA and Life Safety Code deficiency projects, budgets and tracking of expenditures of some \$200 million. He was responsible for nearly \$800,000 in physical development on campus with projects such as Choppin Annex, Residential College, Business Education Complex, Raphael Semmes Parking Garage and numerous major maintenance, repair and restoration projects.

He also coordinated and implemented master plans for such departments as Parking and Traffic, Athletics, Veterinary Medicine, Student Health Center, Union, University Recreation, South Campus and Residential Life.

David developed long range planning of future projects and the impact of associated displacement and monitored and managed space inventory and he has served as a Staff Senator.

David graduated from LSU with a Bachelor of Architecture in 1982 and his Master of Public Administration in 2006. He is a registered licensed architect by the state of Louisiana.

Emmett and his wife Maurine have two children Chloe and Gabe, who are both residents of Baton Rouge.



Neal Lamonica

Assistant AD/Fiscal Operations

Neal Lamonica, a member of the LSU Athletic Department staff since January 2000, was promoted to Assistant Athletic Director for Fiscal Operations in August 2013.

His primary duties include monitoring the Athletic Department's over \$125 million budget, and assisting coaches and administrators in formulating budgets for future years. He also serves as the liaison to the athletic department's retail sales operations and Tiger Booster Clubs.

Lamonica began his professional career at LSU in 2000 in the athletic department compliance office before moving to the business office in June 2003. He served as Coordinator of Athletic Business until December 2005, when he was named Business Manager. Lamonica was promoted to Director of Fiscal Operations in November 2009.

Lamonica received a bachelor's degree in mass communications from LSU in 1998, and he earned an LSU master's degree in business administration in 2003.

Lamonica and his wife, Blythe, are the parents of three sons -- Davis, Sam Henry and Luke.



Mathew Shanklin

Assistant AD/Marketing

Mathew Shanklin is in his fifth year at LSU serving as the Assistant Athletic Director of Marketing and as the General Business Manager for LSU Sports Properties, the multi-media rights holder for Tiger Athletics. Previously, Shanklin served 20 years as the Associate Athletic Director of Marketing and Licensing at the University of Arkansas.

Shanklin supervises all operations and client services for LSU Sports Properties, while also managing the LSU Marketing efforts. Since joining LSU, he has implemented several new initiatives including the Bengal Brigade Street

team and the new band pre-game presentation for men's basketball. He also spearheaded the partnership with Halftime Live, coordinating the unique halftime concert with Grammy winners 3 Doors Down and the LSU Marching Band at the LSU-Texas A&M game in 2015.

While at Arkansas, Shanklin was in charge of all department marketing/promotions, corporate sponsorships, advertising sales and coordinated all sales and programming for the football, basketball and baseball video boards. He was instrumental in developing the HogPen, a tailgating area for fans inside Baum Stadium, the Hog Spa hot tub area at Baum Stadium and the RBI Girls. Shanklin was instrumental in establishing the school's first baseball radio network in 1992, one of the nation's largest with more than 25 affiliates statewide as well as creating the first Hispanic radio network for the University of Arkansas. In 1998, Shanklin became the university's licensing coordinator and under his direction, licensing revenues increased every quarter.

Shanklin was assistant marketing director at East Carolina University for a year before going to Arkansas. He had served as an intern at Arkansas for five months before joining the ECU staff.

A 1984 graduate of South Mecklenburg (N.C.) High School in Charlotte, N.C., where he lettered in baseball and soccer, Shanklin earned his degree in communications from North Carolina-Wilmington in 1988.

A graduate of Ohio University's highly respected sports administration program, Shanklin earned a master's degree in that program in the fall of 1989.

An avid golfer, Shanklin married the former Missy Emmerson of Jacksonville, Texas, in 2003. She has a daughter, Jordan (21) who attends LSU, and they are also the parents of Barbara Blake (11) and Izabella Grace (9).



David Taylor

Assistant AD/Game-Event Management

David Taylor, who has been a part of LSU's game management team since September 2005, was promoted in August 2014 to Assistant Athletic Director of Game and Event Management. Taylor handles all aspects regarding game management of athletic events while overseeing a staff that helps coordinate all events within the LSU Athletic Department grounds.

Taylor, who started as game management coordinator, was promoted to Assistant Director in 2006 and Associate Director in 2008. He assumed the directorship of Game and Event Management in September 2011.

Prior to that, Taylor served as Assistant Coordinator of Athletic Facilities and Game Operations at Texas State University from 2003 to 2005.

Taylor earned his B.S. degree from Texas-El Paso in 1999 and his Masters in Sports Management in 2003 from the University of Texas.



Blair Napolitano

Assistant AD/Compliance

Blair Napolitano, who is in her 10th year with the LSU athletic department, was promoted to assistant athletic director in October 2014. She directs the day-to-day-operations of the compliance office, and her primary duties include researching and communicating with coaches, counselors and prospective student-athletes regarding prospect's initial eligibility and amateurism status.

She also serves on the liaison for student-athletes to the LSU admissions office, and she researches and provides interpretations on NCAA rules and SEC bylaws to coaches, staff and student-athletes.

Napolitano began her LSU career as a compliance coordinator in October 2005, and she was named director of compliance in October 2009.

A native of Baton Rouge, she earned her bachelor's degree in kinesiology from LSU in 2005 while serving as a student manager for the track and field team from 2003-05. She received her Master's degree in business administration from LSU in August 2010.

Napolitano and her husband, Anthony, have one son, Carter, born in May 2015.



Wendy Nall

Assistant AD/Human Resources

Wendy Nall has served in the LSU Athletics Human Resources department since 2001. She was promoted to Manager in 2003 and named an Assistant AD in November of 2015.

Nall, graduated from Southeastern Louisiana University in Hammond in May 2000 with a major in kinesiology with a sports administration concentration. She completed her Masters of Science at LSU in August 2001.

Nall is married to husband Slater and they have two daughters; Kendall and Olivia.



Michael Bonnette

Associate AD/Communications

Michael Bonnette enters his 17th year as LSU's Communications Director and 10th as Associated Athletic Director. Bonnette was originally elevated to Sports Information Director in August of 2000 and the promoted to Assistant Athletic Director in July of 2004.

As Communications Director, Bonnette serves as the chief contact for LSU's nationally-ranked football team as well as overseeing all publicity activities for the 21 sports sponsored by the Athletic Department.

The 46-year-old Bonnette, who served as an Associate Sports Information Director for seven years, is in his 23rd year with the LSU Athletic Department.

His 2012 LSU Football media guide as named "Best in the Nation" by CoSIDA, one of several awards he has received from the organization and in the Louisiana Sports Writers Association annual writing contests. His 2014 football media guide was ranked second in the nation.

The Lake Charles, La., native has been around the sports media profession his entire life as he is the son of retired McNeese State Sports Information Director Louis Bonnette, a member of the CoSIDA Hall of Fame. The field at Cowboy Stadium in Lake Charles is named "Louis Bonnette Field". His brother, Matthew, continued the family tradition at McNeese by being named Sports Information Director in July 2012, following his Dad, who held that position for 46 years.

Bonnette, who is a 1993 graduate of LSU, is past president of SIDs for the Southeastern Conference and is currently the vice-president for SIDs for the LSWA. He is married to the former Robin Arnaud of Opelousas, La and the couple has three sons: Peyton (18), Grant (17) and Max (11). Peyton recently graduated from University High and will be a freshman at LSU this fall.

ATHLETIC ADMINISTRATION



Wanda Carrier
Administrative Asst.
to the Athletic Director



Kristen Cain
L Club, Special Events
& Community
Relations Coordinator



Jackie McClendon
Office Coordinator



Andy Barker
Sr. Associate
Athletic Trainer



Shawn Eddy
Sr. Associate
Athletic Trainer



Micki Collins
Sr. Associate
Athletic Trainer



Cory Couture
Associate
Athletic Trainer



Pam Workman
Associate
Athletic Trainer



Mallory Mickus
Assistant
Athletic Trainer



Hannah Roubesh
Assistant
Athletic Trainer



Alisha Tolbert
Assistant
Athletic Trainer



Josh Pratt
Asst. Athletic Trainer
& Drug Testing
Coordinator



Lauren Reagan, RD
Director of
Sports Nutrition



Matthew LaBorde
Business Manager



Hunter Geisman
Assistant Business
Manager



Terri Poleman
Short's Travel



MaryJane Merrill
Travel Manager



Wanda Babin
Accountant Tech



Wendy Carpenter
Accountant Tech



Jeff deVeer
Director of IT
Services - Athletics



Mo Carney
Assistant Director
of IT Services

BUSINESS OFFICE



Lane Director
IT Analyst



James Thomas
Mail Services
Administrator



Kent Lowe
Sr. Assoc.
Communications
Director (MB, WG)



Bill Franques
Sr. Associate
Communications
Director (Baseball)



Jennifer Rodriguez
Sr. Associate
Communications
Director (FB, WB)



Will Stafford
Assoc.
Communications
Director (SC, TF, MG)



Clyde Verdin
Assoc.
Communications
Director (FB, SB)

COMMUNICATIONS



Brandon Berrio
Graduate Assistant
(VB, Gym)



Pam LeBlanc
Administrative
Specialist



Matt Jakoubek
Director of
Compliance



Taylor Jacobs
Compliance
Coordinator



Shalini Gogawale
Compliance
Coordinator



Jason Feirman
Executive Director
for Creative Services



PJ Odom
Creative Services
Manager

COMPLIANCE



Clint Self
Creative Services
Coordinator



Amanda Qubty
Creative Services
Coordinator



Steve Franz
Staff Photographer



Chris Parent
Staff Photographer



Todd Jeansonne
Director of Facilities
& Grounds



Terrance Bold
Asst. Director of
Facilities & Grounds



Mark Lee
Asst. Director of
Facilities & Grounds

FACILITIES & GROUNDS



Flo Williams
Manager of
Facilities and Grounds



Hunter Sexton
Assistant Manager
of Facilities & Grounds



Amanda Adams
Manager of
Internal Projects and
Facility Operations



Katie Gerlach
External Events
Coordinator



Kelly Willie
Asst. Manager of
Facilities and Grounds



Julie Cribbs
Assoc. Director
of Game/Event
Management



Richard Dempsey
Coordinator of Game/
Event Management

GAME/EVENT MANAGEMENT



John Ross Maher
Coordinator of Game
Event Management -
Parking Ops



Nicole Batista
Graduate Assistant



Aaron Boseman
Graduate Assistant



Kaylee Aulds
Event Management
Intern



Maddie Bray
Event Management
Intern



Ward Wyatt
General Manager



Lance Burgos
Assistant General
Manager - Sales

SPORTS PROPERTIES



Kevin Burke
Director of Sales



Kevin Wagner
Sr. Account
Executive, Sales



Jake Sims
Account
Executive, Sales



Todd Politz
Director of
Digital Media



Wes Baylor
Account Executive,
Client Services



Emily Bloss
Account Executive,
Client Services



Logan Schroeder
Account Executive,
Client Services



Brad Morales
Account Executive,
Operations



Brooke Hochstetler
Administrative Asst.,
Client Services



Chris Blair
Director of Radio
Broadcasting



Daniel Nunes
Director of Marketing



Jason Suitt
Director of Fan
Experience



Kyle Huber
Assistant
Marketing Director



Pauline Zernott
Spirit Coordinator

MARKETING/PROMOTIONS

MARAVICH CENTER



Dreyfus Milstead
Operations Manager



Ben Iannacchione
Asst. Strength &
Conditioning Coach
(VB, MG)



Earl Chevalier
Asst. Strength &
Conditioning Coach
(GYM, WG)



Eric Donoval
Asst. Strength &
Conditioning Coach
(VB, MG)



Ricky Lefebvre
Asst. Strength &
Conditioning Coach
(MB)



Jake Riedel
Asst. Strength &
Conditioning Coach
(SD, TF, FB)



Travis Roy
Asst. Strength &
Conditioning Coach
(BSB, FB)

STRENGTH & CONDITIONING



Melissa Moore Seal
Assoc. Strength &
Conditioning Coach
(SB, WB, WT)



Will Wright
Asst. Strength &
Conditioning Coach
(SC, BSB)



Emily Hairston
Strength &
Conditioning GA



Tim Messa
Director of
Ticket Operations



Eric Hummel
Assistant
Ticket Manager



Garrett Thibodeaux
Assistant
Ticket Manager



Elise Evans
Accounting Manager

TICKET OFFICE



ACADEMIC SUCCESS

COX COMMUNICATIONS ACADEMIC CENTER FOR STUDENT-ATHLETES



Kenneth O. Miles
Assistant Vice Chancellor/
Executive Director



Walt Holliday
Director of
Academic Affairs



Jason Shaw
Associate Director



Calvin Marshall
Academic Advisor



MODELS OF EXCELLENCE

LSU, in particular the efforts of the Cox Communications Academic Center for Student-Athletes, is one of eight colleges and universities nationwide that was honored by *University Business* magazine in its Spring 2016 Models of Excellence recognition program. The Models of Excellence program recognizes innovative approaches to encouraging and nurturing student success on campus. "For student-athletes, pressure bears down from all angles - from classroom expectations to media scrutiny," says *University Business* senior editor Tim Goral. "LSU realizes the unique challenges this population faces, and offers a holistic solution that helps this group succeed outside of game day."

VALUES

Accountability

Exhibiting the willingness to accept responsibility for your actions.

Commitment

Pledging excellence every day, every meeting, every situation, every time.

Success

Achieving excellence in all that is desired, planned or attempted.

Integrity

Adhering to a strict moral and ethical code of behavior and action by consistently upholding rules, regulations and values.

Diversity

Embracing and valuing the differences we all bring to the table.

Teamwork

Valuing each other as members of our team and working together to achieve common, agreed upon goals.

Service

Individually and collectively, creating an environment of social awareness, establishing an appetite for helpfulness and discovering a world with issues greater than our own.

Education

Fostering a thirst for knowledge and promoting the discipline to pursue life-long learning.

"ENTER TO LEARN, LEAVE TO SERVE"



STUDY AREA

Included in the 54,000 square feet of the Academic Center are individual study areas as well as 12 private computer rooms for student-athletes to work one-on-one with tutors or by themselves.



BO CAMPBELL AUDITORIUM

The 1,000-seat auditorium is used throughout the year as a classroom and lecture hall. Each seat in the auditorium has space for a laptop and a modem hookup, providing each student unlimited learning opportunities. The auditorium also contains a movie theatre size screen to aid professors with lectures and classroom activities.

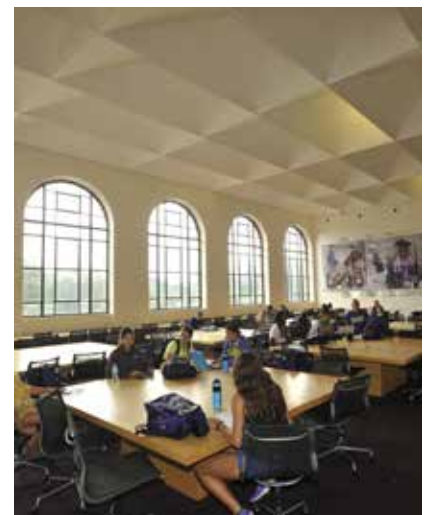

THE LIBRARY

The library provides a perfect setting for individual study, or with a tutor as a group.

ACADEMIC CENTER

A \$15 million renovation to the Gym Armory in 2002 put the Cox Communications Academic Center For Student-Athletes at the forefront of today's academic centers. The facility features over 54,000 square feet of working space, 136 computer workstations, study rooms and a 1,000-seat auditorium.

VISION

To be the premier provider of transformative student-athlete support services.

MISSION

Our team is committed to challenging student-athletes to achieve their highest level of intellectual and personal development.

GOALS

- Graduate our Student-Athletes
- Prepare Student-Athletes for Life after LSU
- Promote and Preserve Academic Integrity Through Education and Example
- Nurture the Personal Well-Being and Professional Aspirations of Our Team

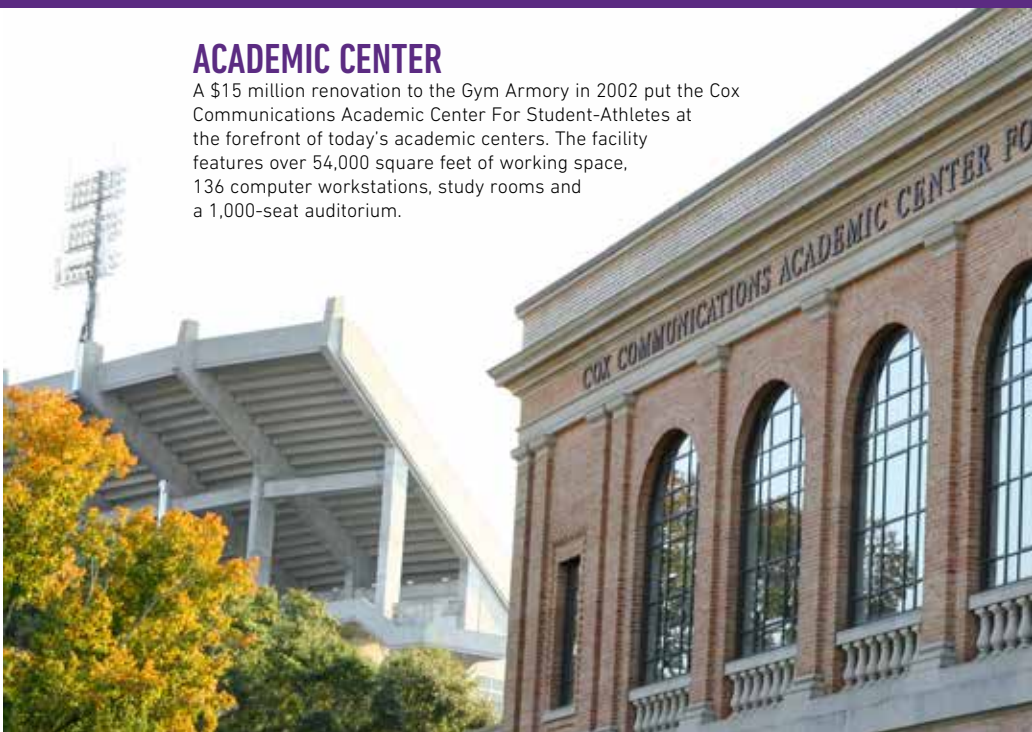

The Nation's Elite Teams



Gymnastics

After winning its fourth straight NCAA Regional championship, the LSU gymnastics team easily qualified for its fifth NCAA Super Six appearance with an outstanding performance in the NCAA Semifinal on April 15, 2016. In a season of fantastic performances, none was more exciting than the Super Six. In that championship meet, the Tigers rallied from behind to finish as the 2016 National Runner-Up, the best finish in school history. With a second-place finish in the Super Six, LSU defeated rivals Alabama, Florida and Georgia by posting a 197.450. Not only was it the highest finish in school history, it marked the fifth Super Six appearances in nine years and the third Top-5 national finish in the last four years, cementing LSU as one of the nation's best gymnastics teams.

Track & Field

For the 15th time in 17 seasons, the Tigers cracked the Top 5 of the final men's team standings at the NCAA Outdoor Championships in 2016. The Tigers tallied 41 points to take fifth place. The Lady Tigers clinched sixth place at the Outdoor Championships, giving the LSU track & field teams one of the best finishes of any team in 2016.

Softball

The LSU softball team has made three of its five total appearances in the Women's College World Series in the last five years, qualifying for the postseason in each of the last 11 years which is a program-record run. In 2016 the Tigers finished third at the Women's College World Series for the second-straight season, and the Tigers wrapped up the year with a 52-18 record.

Men's Golf

One year after clinching the NCAA national title, the LSU men's golf team reached the quarterfinal round of match play at the NCAA Championships, making the 2016 season another rousing success. LSU is only the third team in the match-play era to qualify for "Match Play 8" in three-straight seasons, and the Tigers also earned a Top-5 finish for the third-consecutive season.

Women's Tennis

The 2015-16 season marked another year of firsts for the LSU women's tennis team under the direction of Julia and Michael Sell. LSU reached the ITA Team Indoor Championships for the first time in school history and also reached a program-best ranking on three separate occasions. The Lady Tigers cracked the Top 10 for the first time in program history, reaching No. 9 in March.



Ashleigh Gnat

Ashleigh Gnat had one of the finest seasons in LSU gymnastics history. The junior ranked No. 1 nationally on vault and floor and led the nation with an LSU single-season record six perfect 10.0 scores. An 11-time All-American, Gnat was named the 2016 SEC Specialist of the Year, the 2016 Central Region Gymnast of the Year, and she won the SEC floor exercise title with a perfect 10 at the SEC Championship. She was a major catalyst in LSU's national runner-up finish.



Nethaneel Mitchell-Blake

Before anchoring the Tigers to the NCAA title in the 4x100-meter relay to end the 2016 season, Nethaneel Mitchell-Blake won the SEC Commissioner's Trophy as the top individual point scorer at the SEC Outdoor Championships. Mitchell-Blake was crowned the SEC Champion in the 100 meters, 200 meters and 4x100-meter relay to become the first Tiger to sweep all three events since three-time Olympic Silver Medalist Richard Thompson in 2008.



Ben Simmons

Ben Simmons was the consensus National Freshman of the Year and was named the SEC Freshman of the Year in 2015-16. The No. 1 overall draft pick of the Philadelphia 76ers, Simmons averaged 19.2 points, 11.8 rebounds and 4.8 assists per game, which ranked in the top five in the SEC in each category. Simmons also led all major conference players with 23 double-doubles and posted six of the SEC's eight 20-10-5 games during the season.



Sahvanna Jaquish

Sahvanna Jaquish became only the third player in LSU softball history to earn three All-America honors when she earned the distinction in 2016. She batted .343 with a team-high 19 doubles to go along with 13 home runs this past season. She tied her own school record of 76 RBI which also ranked fifth nationally. Jaquish started all but one of LSU's 70 games and served as a catalyst in LSU's run to a third-place national finish at the Women's College World Series.

Elite Student-Athletes



Zach Wright
MEN'S GOLF

In his final season at LSU, Zach Wright led the Tigers back to match play at the NCAA Division I Men's Golf Championships for the third-straight season as they tied for fifth-place nationally in defense of their national championship from the spring of 2015. Wright was the team's leading scorer with a career-low 71.51 scoring average while finishing the 2015-16 season as the No. 13-ranked player in the country in the final Golfweek rankings. Wright was honored for that performance as a PING Second-Team All-American by the Golf Coaches Association of America, as well as a First-Team All-SEC performer for the first time in his career.



Alex Lange
BASEBALL

Alex Lange in his first two seasons at LSU has established himself as one of the top pitchers in college baseball. The right-hander was named the 2015 National Freshman Pitcher of the Year, the SEC Freshman of the Year and a First-Team All-American after posting a 12-0 mark and a 1.97 ERA with 131 strikeouts in 114 innings. He became the first freshman in LSU history to record over 100 strikeouts in a season, and he helped lead the Tigers to the College World Series. Lange fired 125 strikeouts in 111.2 innings in 2016, and he was named to the USA Baseball Collegiate National Team. Lange will enter the 2017 season with a 20-4 LSU career record in 34 starts with 256 strikeouts in 225.2 innings.



Jordan Daigle
MEN'S TENNIS

Jordan Daigle spent his junior season exclusively on court one for the Tigers. He was named to the 2016 All-SEC Second Team, which marked the second time in his career that he earned All-SEC honors. Daigle and doubles partner Boris Arias finished the season ranked 13th in the nation after compiling a 16-11 record overall after advancing to their second-straight NCAA Round of 16. Arias and Daigle were named ITA All-Americans in their second-straight season, which marked the first time in LSU history that a pair earned honors in back-to-back years.



Jorian Baucom
SOCCER

Jorian Baucom proved to be one of the most prolific strikers in college soccer throughout the 2015 season while scoring 15 goals in 22 appearances on the season to lead the Tigers back to the NCAA Tournament for the fifth time in program history. Among her 15 goals were a team-leading five game-winning goals, including a 1-0 win over 15th-ranked and eventual NCAA runner-up Duke. Baucom's performance earned her a First-Team All-SEC selection by the league's head coaches and a First-Team All-South Region selection by the National Soccer Coaches Association of America.

47 National Team Championships

Baseball (6)	1991, 1993, 1996, 1997, 2000, 2009
Men's Basketball (1)	1935
Boxing (1)	1949
Football (3)	1958, 2003, 2007
Men's Golf (5)	1940, 1942, 1947, 1955, 2015
Men's Indoor Track (2)	2001, 2004
Women's Indoor Track (11)	1987, 1989, 1991, 1993, 1994, 1995, 1996, 1997, 2002, 2003, 2004
Men's Outdoor Track (4)	1933, 1989, 1990, 2002
Women's Outdoor Track (14)	1987, 1988, 1989, 1990, 1991, 1992, 1993, 1994, 1995, 1996, 1997, 2000, 2003, 2008

132 SEC Team Championships

Baseball (16)	1939, 1943, 1946, 1961, 1975, 1986, 1990, 1991, 1992, 1993, 1996, 1997, 2003, 2009, 2012, 2015
Men's Basketball (10)	1935, 1953, 1954, 1979, 1981, 1985, 1991, 2000, 2006, 2009
Women's Basketball (3)	2005, 2006, 2008
Boxing (4) *	1935, 1938, 1939, 1940
Football (11)	1935, 1936, 1958, 1961, 1970, 1986, 1988, 2001, 2003, 2007, 2011
Men's Golf (16)	1937, 1938, 1939, 1940, 1942, 1946, 1947, 1948, 1953, 1954, 1960, 1966, 1967, 1986, 1987, 2015
Women's Golf (1)	1992
Gymnastics (1)	1981
Softball (5)	1999, 2000, 2001, 2002, 2004
Men's Swimming & Diving (1)	1988
Men's Tennis (4)	1976, 1985, 1998, 1999
Men's Indoor Track (4)	1957, 1963, 1989, 1990
Women's Indoor Track (12)	1985, 1987, 1988, 1989, 1991, 1993, 1995, 1996, 1998, 1999, 2008, 2011
Men's Outdoor Track (22)	1933, 1934, 1935, 1936, 1938, 1939, 1940, 1941, 1942, 1943, 1946, 1947, 1948, 1951, 1957, 1958, 1959, 1960, 1963, 1988, 1989, 1990
Women's Outdoor Track (13)	1985, 1987, 1988, 1989, 1990, 1991, 1993, 1996, 2007, 2008, 2010, 2011, 2012
Volleyball (5)	1986, 1989, 1990, 1991, 2009
Wrestling (4) *	1970, 1971, 1978, 1979

* discontinued sports

Overall NCAA Championships *

1. UCLA	112
2. Stanford	109
3. USC	102
4. Kenyon	60
5. Abilene Christian	57
6. Oklahoma State	51
7. Penn State	48
8. Texas	44
Arkansas	44
10. LSU	43

Overall Women's NCAA Championships (Division I only)

1. Stanford	47
2. UCLA	39
3. North Carolina	30
4. LSU	25
5. Texas	23

* - The NCAA does not recognize champions from the Division I Football Bowl Subdivision

Top 20 Director's Cup Finishes 10 of the Last 11 Years

LSU has garnered a top-20 finish in the Learfield Sports Director's Cup standings in ten of the last 11 years.



2005-06	20th
2006-07	17th
2007-08	8th
2008-09	9th
2009-10	19th
2010-11	19th
2011-12	13th
2012-13	19th
2013-14	24th
2014-15	15th
2015-16	19th



ON THE PROWL

Mike the Tiger was recently ranked by ESPN as the best mascot in the SEC. Mike's habitat is one of the most visited attractions in the state of Louisiana, located in the shadows of the north endzone of Tiger Stadium.



MIKE THE TIGER

HISTORY OF MIKE

Few mascots in the country are as admired as Mike the Tiger. LSU's live Bengal mascot serves as the graphic image of all LSU athletic teams. The school has had six mascots, with the most recent, Mike VI, taking over the reign prior to the 2007 national championship football season.

The Bengal/Siberian mix, formerly known as "Roscoe," turned 11 on July 23, 2016. He was donated to LSU by Great Cats of Indiana in Idaville, Ind., a nonprofit sanctuary and rescue facility for big cats and other large carnivores.

Traditionally, Mike rides through Tiger Stadium in a travel trailer topped by the LSU cheerleaders before home games. Before the field parade, Mike is parked next to the opponent's locker room in the southeast corner of the stadium. Opposing players must make their way past Mike's trailer to reach their locker room.

It was believed that the Tigers would score a touchdown for every growl issued by Mike before a football game. For many years, Mike was prompted to roar by pounding on the cage. Objections of cruel punishment brought about the use of recorded growls to play to the crowd before the games. That practice was discontinued shortly afterward.

In the mid-1980s, pranksters cut the



Trainer and namesake Mike Chambers with Mike I housed in City Park Zoo.

locks on Mike IV's cage and freed him in the early-morning hours just days before the annual LSU-Tulane clash. Mike roamed free, playfully knocking down several small pine trees in the area, before being trapped in the Bernie Moore Track Stadium where police used tranquilizer guns to capture and return the Bengal Tiger to his home.

The incident was reminiscent of a kidnapping of Mike I many years ago by Tulane students before a Tiger-Green Wave battle.



Prior to kickoff, Mike the Tiger and the LSU cheerleaders parade around the field of Tiger Stadium.



1936-1956

MIKE I

The original Mike was purchased from the Little Rock Zoo in 1936 for \$750, with money contributed by the student body. Originally known as "Sheik" at the time of his purchase, his name was changed to Mike to honor Mike Chambers who served as LSU's athletic trainer when the first mascot was purchased. The first Mike was housed in the Baton Rouge Zoo for one year before a permanent home was constructed near Tiger Stadium. Mike I reigned for 20 years before dying of pneumonia.



MIKE'S HABITAT

In 2005, a new environment (above) was created for Mike that is 15,000 square feet with lush foliage, a large Live Oak tree, a beautiful waterfall and a stream evolving from a rocky backdrop overflowing with plants and trees. The habitat has, as a backdrop, an Italianate tower - a campanile - that creates a visual bridge to the Italianate architectural vernacular that is the underpinning of the image of the entire LSU campus. This spectacular habitat features state-of-the-art technologies, research, conservation and husbandry programs, as well as educational, interpretive and recreational activities. It is, in essence, one of the largest and finest Tiger habitats in the United States.



SNEAX DAY

On Dec. 11, 2008, a winter storm blanketed Baton Rouge that hadn't been seen in decades. The early white Christmas gave Mike VI, LSU's live Bengal/Siberian tiger, a chance to relax and play in nearly two inches of accumulation.



1956-1958

MIKE II

The second Mike served a brief reign, lasting only through the 1957 season before dying of pneumonia in the spring of 1958. He was born at the Audubon Zoo in New Orleans and came to LSU on Sept. 28, 1956. The young tiger was held overnight in Tiger Stadium and unveiled Sept. 29, the opening day of the football season.



1958-1976

MIKE III

Just in time for the 1958 national championship season, Mike III was purchased from the Woodland Park Zoo in Seattle, Wash., following a "national search" by then-athletic director Jim Corbett. The student body contributed \$1,500 for the purchase of the tiger. Mike III served as mascot for 18 seasons, dying after the only losing season of his reign, as LSU posted a 5-6 record in 1975.



1976-1990

MIKE IV

Mike IV reigned over Tiger athletics for 14 years after being donated to the school by August A. Busch III from the Dark Continent Amusement Park in Tampa, Fla., on Aug. 29, 1976. Born on May 15, 1974, Mike's age and health were determining factors in his retirement to the Baton Rouge Zoo in 1990. Mike IV died of old age in March of 1995 at the age of 21.



1990-2007

MIKE V

Mike V was donated by Dr. Thomas and Caroline Atchison of the Animal House Zoological Park in Moulton, Ala. Dr. Sheldon Bivin of the LSU School of Veterinary Medicine traveled to Alabama and brought the baby tiger back to Baton Rouge. Born Oct. 18, 1989, the new tiger was introduced to LSU fans at a basketball game against Alabama in February of 1990. He officially began his reign on April 30, 1990, when he was moved into the tiger habitat across from Tiger Stadium. Mike V died on May 18, 2007, at the age of 17.



2007-present

MIKE VI

Mike VI arrived on Aug. 25, 2007, thanks to the donation by Great Cats of Indiana. He was designated as the successor to Mike V on Sept. 8, when LSU played Virginia Tech. On Sept. 14, 2007, a ceremony was held to honor Mike V and dedicate the habitat to Mike VI. The 11-year-old Bengal/Siberian mix, formerly known as "Roscoe," reigned over a football national title in his first year and a 2011 SEC championship and perfect regular season. Mike VI was diagnosed with a rare form of cancer in May 2016 and underwent first-of-its-kind radiation treatment at Mary Bird Perkins Cancer Center at OLOL in Baton Rouge.

LSU GREATS

The following ten individuals are the only athletes to have their jerseys retired by LSU. Men's basketball has retired the No. 23 for Pete Maravich, No. 50 for Bob Pettit, Jr., No. 33 for Shaquille O'Neal and No. 40 for Rudy Macklin. Women's basketball retired the No. 33 for Seimone Augustus. Football's only two retired jerseys are the No. 20 worn by Billy Cannon and the No. 37 worn by Tommy Casanova. Baseball retired the No. 15 in honor of longtime coach and former athletics director Skip Bertman, the No. 19 for Ben McDonald and the No. 36 for Eddy Furniss. Augustus became the first woman in LSU Athletics history to have her jersey retired in January 2010. Furniss joined the prestigious list in April 2016.



50 BOB PETTIT

Pettit led LSU to its first NCAA Final Four in 1953 and he later became the first player in NBA history to exceed the 20,000-plus point barrier. Pettit is a member of the NBA Hall of Fame, and in 1997, he was named as one of the top 50 players in NBA history.



23 PETE MARAVICH

"Pistol Pete," Maravich still holds the NCAA record for career points with 3,667 and for career scoring average with 44.2 points a game. He was selected the National Player of the Year in 1970 after leading the Tigers to the NIT Final Four. He scored 50-plus points an amazing 28 times. He went on to a 10-year professional career and was selected as one of the NBA's 50 greatest players in 1997.



20 BILLY CANNON

One of the true legends of college football in the South, Billy Cannon was the 1959 Heisman Trophy winner and helped the Tigers to the 1958 national title. Cannon's most memorable performance came in 1959 against Ole Miss when No. 1 LSU trailed No. 3 Ole Miss 3-0 in the fourth quarter. He fielded a punt, broke seven tackles and returned it 89 yards for the 7-3 victory. He went on to a successful 11-year professional career.



33 SHAQUILLE O'NEAL

Shaquille O'Neal was the first pick in the 1992 NBA Draft. He was named MVP of the league in 2000 and was a three-time NBA Finals MVP after leading the Los Angeles Lakers to three World Championships. At LSU, O'Neal averaged 21.6 points and 13.6 rebounds for his career, and in 1991, he was named the World's Amateur Athlete of the Year as well as SEC Athlete of the Year and National Player of the Year. In 1997, he was named as one of the top 50 players in NBA history.



15 SKIP BERTMAN

A legend in the college baseball ranks, Skip Bertman created a dynasty at LSU, guiding the Tigers to five national titles in a 10-year stretch from 1991-2000. He also coached the United States to a bronze medal at the 1996 Olympics in Atlanta and was an assistant on the gold medal-winning U.S. squad in Seoul, Korea, in 1988. Bertman retired from coaching following the 2001 season and served as LSU's athletics director for seven years. Bertman was inducted into the College Baseball Hall of Fame in 2006.



40 RUDY MACKLIN

Rudy Macklin was a two-time basketball All-American selection during his Tiger career from 1976-81 during which time he became LSU's all-time leading rebounder with 1,276 boards and the second-leading scorer in school history behind only the legendary Pete Maravich with 2,080 points. He led the Tigers to two Elite Eight appearances and the 1981 Final Four in Philadelphia. He still holds the school single-game rebound record with 32, a mark like some of the great records in any sport that may never be broken.

ABOUT LSU RETIRED JERSEYS

The retirement of the jerseys of Casanova, Furniss, McDonald, Macklin and Augustus comes under a new provision of the LSU jersey retirement bylaws that says the retirement of an athlete's jersey in a particular sport does not preclude a current student-athlete in that sport from wearing the jersey number in that or any other sport, subject to the discretion of the head coach. This provision applies only to jerseys retired after January 1, 2007, so the numbers worn by Maravich, Pettit, O'Neal, Cannon and Bertman may never again be worn by future student-athletes in their respective sports. To have a jersey retired at LSU, an athlete must have completed intercollegiate competition for LSU a minimum of five years prior to nomination. Athletes must have demonstrated truly unusual and outstanding accomplishments, exceeding and in addition to all criteria used for Hall of Fame selection. Nominees must have a unanimous vote of support from the Hall of Fame committee.



37 TOMMY CASANOVA

Tommy Casanova is the only three-time All-American in the history of LSU football and is a member of the College Football Hall of Fame. During his Tiger career from 1969-71, Casanova personified versatility for his myriad of talents as he played offense, defense, returned punts and kickoffs. One of just two three-time All-SEC performers at LSU, he played six seasons with the Cincinnati Bengals of the NFL while earning his medical degree.



19 BEN MCDONALD

Ben McDonald won the prestigious Golden Spikes Award, given annually to the nation's most outstanding player, in 1989 and is a member of the College Baseball Hall of Fame. He led LSU to two College World Series appearances. In 1989, McDonald was named National Player of the Year by Baseball America, The Sporting News and Collegiate Baseball. He was selected by the Baltimore Orioles as the No. 1 pick in the major league draft in 1989 and went on to enjoy a 10-year major league career with the Orioles and the Milwaukee Brewers.



33 SEIMONE AUGUSTUS

Seimone Augustus is the only women's basketball player in school history to earn State Farm Coaches Association All-America honors three times: 2004, 2005 and 2006. Augustus became LSU's first NCAA National Player of the Year, and she claimed the honor twice in 2005 and 2006. A 2006 graduate of LSU, Augustus was the 2012 WNBA Finals MVP after winning a world title. She also led the United States to Olympic gold medals at the 2008 Beijing and 2012 London Games.



36 EDDY FURNISS

Eddy Furniss enjoyed one of the best four-season stretches (1995-98) in college baseball history. Furniss is still the Southeastern Conference all-time leader in hits (352), home runs (80), RBI (308), doubles (87) and total bases (689). He was selected in the fourth round of the 1998 Major League Draft by the Pittsburgh Pirates and played five seasons in the minor leagues before retiring to concentrate on a career in medicine.

WORLD CLASS TIGERS



SYLVIA FOWLES

- Three-time All-American
- 2008, 2012 U.S. Olympic Gold Medalist
- WNBA Finals MVP (2015)



SUSAN JACKSON

- Three-time NCAA individual champion
- 2009-10 SEC Female Athlete of the Year



KIMBERLYN DUNCAN

- 2012 Bowerman Award winner
- Seven-time NCAA Champion
- 14-time track All-American

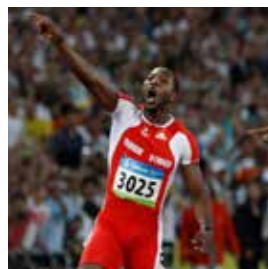

RICHARD THOMPSON

- Eight-time track All-American
- 2012 Olympic Silver medalist
- 2008 Olympic Silver medalist



DAVID TOMS

- Two-time SEC Golfer of the Year
- 2001 PGA Champion
- 13-time PGA Tour winner



PATRICK PETERSON

- Five-time NFL Pro Bowler (2011, '12, '13, '14, '15)
- Three-time NFL All-Pro (2011, '13, '15)
- NFL Record most punt return yards by a rookie in a season



SHAQUILLE O'NEAL

A four-time NBA champion and 15-time All-Star, Shaquille O'Neal was one of the most dominant centers in NBA history. He announced his retirement from the NBA in June 2010 after a brilliant Hall of Fame career and has since become a television analyst on TNT. One of the most quotable figures on the planet, O'Neal earned his bachelor's degree from LSU in December 2000. In 2011, he penned his own biography, "Shaq Uncut, My Story," and then received his doctorate degree from Florida's Barry University in May 2012.

LOLO JONES

A three-time national champion hurdler at LSU, Lolo Jones continues to take the sporting world by storm. Jones became an inspirational figure as a two-time World Indoor Champion and the world record holder in the 60-meter hurdles with a time of 7.72. She competed in both the 2008 Beijing and 2012 London Olympic Games and became the first LSU athlete to ever grace the cover of Time Magazine in July 2012. A 2005 graduate of LSU, Jones is now a two-sport star. She was named to the U.S. National Bobsled Team that went on to claim gold at the 2013 FIBT World Championships and compete at the 2014 Winter Olympics.

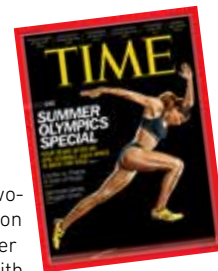

PROMINENT LSU ALUMNI



EDUARDO AGUIRRE, JR.

Named the first Director of U.S. Citizenship and Immigration Services (USCIS) for the Department of Homeland Security in 2003, Aguirre, Jr., was the U.S. Ambassador to Spain from 2005 until 2009.



SIMONE AUGUSTUS

A two-time NCAA Women's Basketball National Player of the Year, Augustus graduated from LSU in 2006. She is a two-time U.S. Olympic gold medalist and continues an All-Star pro career with the WNBA's Minnesota Lynx. She was named WNBA Finals MVP in 2012 after winning a WNBA title. She was selected to the 2016 U.S. Olympic team.



JAMES CARVILLE

Carville received both a bachelor's degree and law degree from LSU and gained fame in the 1990s as the chief campaign strategist for Bill Clinton and Al Gore. Carville also penned a best-selling memoir titled "All's Fair: Love, War and Running for President."



LOD COOK

Cook graduated from LSU with a bachelor's degree in mathematics in 1955 and then earned his Master's degree in petro engineering in 1955. Cook served as CEO of ARCO for nine years.



CARLOS ROBERTO FLORES

The president of Honduras from 1998-2002, Flores helped the nation recover after Hurricane Mitch devastated the country in 1998. Flores is married to the former Mary Carol Flake, also an alumnus of LSU.



JIM FLORES

Flores graduated with two bachelor's of science degrees; one in corporate finance in 1981 and the second in petroleum land management in 1982. Flores serves as both chairman and CEO of Flores and Rucks, Inc., a publicly held independent oil and gas company.

LSU's enrollment is more than 30,000 students, including more than 1,600 international students and nearly 5,000 graduate students.

Dr. Larry O. Arthur - AIDS researcher

Dr. Julian Bailes - expert in neurovascular disease. Chairman of the Department of Neurosurgery and Co-Director of the NorthShore Neurological Institute

John Ed Bradley - Former Sports Illustrated writer and novelist. Former LSU football player

Donna Brazile - Vice Chairwoman of the Democratic National Committee

John Breaux - U.S. Senator (1987-2005) and U.S. Congressman (1972-86) from Louisiana

Wil Calhoun - Executive Producer of television sitcom "Friends"

Cassandra Chandler - One of the Federal Bureau of Investigation's highest ranking African-American women as special agent in charge of the Norfolk Field office

"Lightning Joe" Lawton Collins - Chief of Staff for President Harry Truman

Bill Conti - Oscar-winning composer who has written theme music for several well-known movies, including "Rocky" and its sequels

Eric Arturo Delvalle - President of Panama (1985-1988)

Dr. Alexander William "Alex" Dunlap - Current chief veterinarian for NASA who is responsible for all NASA policies related to animal health and welfare

A. Wright Elliott - Retired executive vice president, Chase Manhattan Bank

Dr. John Elstrott - Chairman, Whole Foods Market

Graves Erskine - U.S. Marine Corps General in WWII

Maxime A. Faget - Designed Mercury and Gemini spacecrafts

Mary Carol Flake Flores - Former first lady of Honduras

Murphy "Mike" Foster, Jr. - Former governor of Louisiana (1996-2004)

Kevin Griffin - Lead singer of the platinum-selling rock band "Better Than Ezra"

Paul Groves - Award-winning tenor with the Metropolitan Opera

Reinosuke Hara - Former president and CEO of Seiko Instruments

Bill Harp - Television set decorator for series including "L.A. Law" and "The Carol Burnett Show"

Pat Bodin - Former CIO of Exxon Mobil

Walter Hitesman - Former president, Reader's Digest

Hubert Humphrey - U.S. vice president (1965-69)

Adrian Mitchell - Chief Financial Officer and Chief Operating Officer of Crate & Barrel

W. Vernon Jones - Senior Scientist for Suborbital Research, NASA headquarters

Catherine D. "Kitty" Kimball - In 2009, was sworn in as first female to serve as chief justice of Louisiana's highest court

Delos "Kip" Knight - President of U.S. Retail Operations for H&R Block

Harry J. Longwell - Former Executive Vice President and Director of Exxon Mobil

Ray Marshall - Secretary of Labor under President Jimmy Carter

James E. Maurin - Founding partner and CEO of Stirling Properties, a national real estate services firm

Jake Lee Netterville - Former Managing Director of Postlethwaite & Netterville, the largest Louisiana-based public accounting firm

Edwin Newman - Former NBC News journalist and author

Carolyn Bennett Patterson - Former senior editor, National Geographic

J. Howard Ramin - Former CEO and Chairman of the Board, Texaco

Rex Reed - Drama critic, syndicated columnist

Maj. Gen. Thomas Rhame - Led 1st Infantry Division against Iraq during Persian Gulf War

Thomas O. Ryder - Chairman of the Board, The Reader's Digest Association

Steve Scalise - U.S. House Majority whip

Frances Seghers - Senior VP of Sony Entertainment European Community Affairs, which includes Sony Music, Sony Pictures and Sony Playstation

Dolores Spikes - Former President of the Southern University System and the University of Maryland-Eastern Shore

Bernette Joshua Johnson - Louisiana Supreme Court Chief Justice; one of the first African-American women to attend LSU law school

David Suarez - President and CEO of The Atlantic Company of America. Architect who restored the Washington Monument and the National Archives Building among others

Olympia Vernon - Award-winning author and recipient of an American Academy of Arts and Letters Award for her debut novel, Eden

Rebecca Wells - Author of the novel and film "Devine Secrets of the Ya-Ya Sisterhood"

Roger W. Jenkins - President and CEO of Murphy Oil Corporation



MIKE PAPAJOHN

The starting centerfielder on LSU's inaugural College World Series team in 1986, Mike Papajohn today is a prominent actor in Hollywood. Papajohn was the only actor to star in four \$150 million movies in the same calendar year, doing so in 2009. The LSU alumnus has appeared in blockbuster films: Spiderman, Terminator Salvation, For the Love of the Game and most recently in Jurassic World.

DR. JAMES ANDREWS

Arguably, the world's most renowned orthopedic surgeon for knee and shoulder injuries, Andrews is a 1963 graduate of LSU and a 1967 graduate of LSU Medical School. He has worked on numerous all-star athletes, including Michael Jordan, Drew Brees, Brett Favre and Albert Pujols. Andrews is also the founder of the American Sports Medicine Institute (ASMI).



SYLVIA FOWLES

Fowles was a two-time WBCA first-team All-American before her pro career with the WNBA's Chicago Sky and Minnesota Lynx. She was named the WNBA Finals MVP in 2015. Fowles was a member of U.S. Olympic Gold Medal teams in 2008 Beijing and 2012 London, and was chosen again in 2016 to represent USA Basketball for the Rio Olympics.



JOHN HAVENS

A 1978 LSU graduate in geology, Havens is president of Seismic Exchange (SEI) and vice-chairman of the Houston Astros. He is also owner of Cal-a-Vie Health Spa in San Diego that was voted the No. 1 destination spa by "Travel + Leisure" magazine in 2013.



MARY L. LANDRIEU

Landrieu became the first woman from Louisiana selected to a full term in the United States Senate in 1996. In 2014 she was appointed chair of the Senate Energy and Natural Resources Committee.



SUZANNE PERRON

A 1991 LSU graduate, Perron is a rising star in the design world having worked with top designers Vera Wang and Carolina Herrera. Perron has designed dresses for Hollywood stars Jennifer Lopez, Mariska Hargitay and Holly Hunter, among others.



MARTY SIXKILLER

Senior Technical Director for PDI/DreamWorks' movies "Antz," "Shrek," "Shrek 2," "Shrek the Third," "Madagascar" and "Over the Hedge".



DAVID STEINER

A 1982 LSU graduate, Steiner has served as the CEO of Waste Management since 2004. Under Steiner's leadership, the Houston-based company was named one of the World's Most Ethical Companies by Ethisphere in 2008.



ABOVE: The 2015 LSU Athletic Hall of Fame induction class was joined on stage by the HOF members who attended the ceremony. RIGHT: In 2015, LSU Vice Chancellor/Athletics Director Joe Alleva presents Ebert Van Buren with his Hall of Fame plaque. Van Buren played football from 1948-50 and was a team captain.



LSU Athletics Hall of Fame



The LSU Athletics Hall of Fame showcases the finest student-athletes and coaches to wear the Purple and Gold. To be eligible for the LSU Hall of Fame in the Athlete category, an individual must have earned a college degree and gained national distinction through superlative performance. Hall of Fame candidates must also have established a personal reputation for character and citizenship.

To be eligible in the Coach/Administrator category, the individual must have made significant contributions to LSU Athletics and gained national distinction through exceptional accomplishments in his or her field of expertise while establishing an image that reflects favorably upon the University.

The LSU Athletics Hall of Fame presently includes 136 members, which includes the latest Class of 2015: gymnast April Burkholder; hurdler Kim Carson; javelin thrower and Olympian Laverne Eve; Olympic gold medalist in women's basketball Sylvia Fowles; swimmer Todd Torres; football NFL All-Pro Ebert Van Buren; athletic trainer Mike Chambers, for whom LSU's live mascot "Mike" The Tiger is named; and trainer Herman Lang, who worked with three generations of LSU athletes. The next class to the Hall will be inducted in 2017.

Nominations

Nominations for the LSU Athletics Hall of Fame are accepted each fall. Nomination forms may be obtained by calling (225) 578-3600, or may be downloaded at LSUsports.net/nominations.

ADMINISTRATORS

Jeff Boss, Equipment Manager
Carl Maddox, Athletic Director

ATHLETIC COUNCIL

James F. Broussard

ATHLETIC TRAINING

Dr. Marty Broussard
Mike Chambers
Herman Lang

BASEBALL

Joe Bill Adcock
Kurt Ainsworth
Skip Bertman
Alvin Dark
Eddy Furniss
Lloyd Peever
Todd Walker

MEN'S BASKETBALL

Frank Brian
Dale Brown
Joe Dean

Durand "Rudy" Macklin
Shaquille O'Neal
Harry Rabenhorst
Bob Pettit
Malcolm "Sparky" Wade

WOMEN'S BASKETBALL

Seimone Augustus
Dana "Pokey" Chatman
Sylvia Fowles
Sue Gunter
Marie Ferdinand-Harris

BOXING

Calvin Clary
Heston Daniel
Robert L. "Bobby" Freeman
Henry Glaze
J.L. Golsan
Al Michael
Wilbert Moss
William Snyder Parham
Edsel "Tad" Thrash

FOOTBALL

Nacho Albergamo
Charles Alexander

Billy Baggett
George Bevan
James Britt
Percy Brown
Billy Cannon
Warren Capone
Tommy Casanova
Brad Davis
Wendell Davis
Paul Dietzel
Robert Dugas
Lawrence Dupont
Tom Dutton
Ronnie Estay
Jesse Fatherree
Kevin Faulk
G.E. "Doc" Fenton
Sid Fournet
Newton C. Helm
O.G. "Butch" Helveston
R.B. Howell
Clarence "Fatty" Ives
Bert Jones
Ken Kavanaugh, Sr.
Kenny Konz
Tyler LaFauci
Clyde Lindsey
Jerry Marchand
Charlie Mason
Kevin Mawae

Charles McClendon
Anthony McFarland
Abe Mickal
Fred Miller
Doug Moreau
Guy Nesom
W.E. "Bill" Pitcher
Ruffin G. Pleasant
Warren Rabb
Archie Ed Robertson
Johnny Robinson
Charles "Pinky" Rohm
John J. Seip
Norman Stevens
Marvin "Moose" Stewart
Jerry Stovall
Charles "Bo" Strange
Jimmy Taylor
Gaynell Tinsley
Y.A. Tittle
Joe Tuminello
Ebert Van Buren
Steve Van Buren
Abner Wimberly
Roy "Moonie" Winston

GOLF

Henry Castillo
Gardner E. Dickinson, Jr.
Fred Haas, Jr.

J. Paul Leslie, Sr.
Jenny Lidback
B.R. "Mac" McClendon
Eddie Merrins

GYMNASTICS

Jeanie Beadle-Staples
April Burkholder
Amy McClosky-McGinley
Sandra Smith-Whitmire
Jennifer Wood

SOFTBALL

Britni Sneed

SWIMMING & DIVING

Ashley Culpepper-Gluck
Richard "Rick" Meador
Bob Percy
Todd Torres

TENNIS

Steve Faulk
Donnie Leaycraft

TRACK & FIELD

Nathan "Buddy" Blair
Sidney Bowman
Billy Brown
Joseph T. Butler, Sr.
Harry Carpenter
Kim Carson
Oris "Arky" Erwin
Laverne Eve
Matt Gordy
Billy Hardin
Glenn "Slats" Hardin
D'Andre Hill
Esther Jones
Suzette Lee
Robert Lowther
R. Delmon McNabb
Bernie Moore
Al Moreau
Eric Reid
Rob Smith
Lurline Struppeck
Cheryl Taplin
Jack Torrance
Schowonda Williams

VOLLEYBALL

Dani Reis



the exclusive marketing and multimedia rights partner of **LSU** Athletics



TEAM LSU CORPORATE PARTNERS



TIGER PARTNERS



FOR MORE INFORMATION REGARDING SPONSORSHIP OPPORTUNITIES WITH LSU ATHLETICS,
PLEASE CONTACT:

LSU Sports Properties
LSU Athletic Administration Building
Baton Rouge, LA 70803

225.578.8883



LSU Athletics, like all 14 schools in the Southeastern Conference, built state-of-the-art control rooms and purchased HD camera equipment to provide the same quality coverage for events that viewers were used to for years on ESPN family of network events.



SEC Network

The first two years of the SEC Network have proven to be one of the most successful launches by a network in all of cable television. Plus, it has brought Southeastern Conference sports to audiences nationwide.

That was the vision when the SEC and ESPN signed a 20-year agreement through 2034 to create and operate a multiplatform network which launched on Aug. 14, 2014. The network and its accompanying digital platform carries SEC contest 24/7 including some 1,500 events each year.

The network televises 45 football games, more than 100 men's basketball games, 60 women's basketball games, 75 baseball games, and events from across the SEC's 21 sports annually.

Besides the volume of over the air events, thanks to commitment by athletic departments like LSU, all 14 schools built state-of-the-art control rooms and purchased HD camera equipment to provide the same quality coverage for events that viewers were used to for years on ESPN family of network events.

These events were made exclusively through the WatchESPN site as part of SEC Network+ on computers, phones and tablets, allowing fans anywhere and almost anytime to watch their favorite teams play their favorite sports.

The SEC Network has also become known for its studio show "SEC Now" and its traveling weekly football pregame show "SEC Nation" besides its weekly coverage





Toni Rodriguez

Media Guidelines

MEDIA CREDENTIALS

All media members are encouraged to apply for season credentials through LSUsports.net/media. A 2016 season media credential provides access to press row at the Maravich Center and all of its working media areas.

For individual matches, requests should be made at least 24 hours in advance by contacting Brandon Berrio at bberri1@lsu.edu in the LSU Sports Information Office.

Passes may be picked up starting 60 minutes prior to the match at the Press Will Call table located in the Northeast corridor of the Maravich Center.

VISITING RADIO

A phone line is located on press row for visiting radio broadcasts by SEC opponents. Please inform SID Brandon Berrio if you wish to broadcast your match on the radio.

For Online webcasts, please contact Berrio for the wireless internet information for access to the Maravich Center's secure wireless network.

MATCH INFORMATION

On match day, media will be provided with a program that includes updated notes, statistics and wireless Internet information in the Maravich Center.

Final box score and stat books which includes play-by-play will be available shortly following each home match.

POST MATCH INTERVIEWS

Interviews with student-athletes and coaches are done courtside postmatch after the team's 10-minute cooling off period. Please inform SID Brandon Berrio if you need to request a specific player for an interview.

For assistance with opposing coaches and players, contact that school's SID for their postmatch media procedures prior to match time.

COVERING PRACTICES

LSU team practices generally range from 1:30 to 4:30 p.m. in the Maravich Center Practice Facility. Most practice sessions are open to the media but are subject to change. Phone interviews may be arranged on special request.

Interviews with coaches and/or student-athletes are held before practice based on class schedules and team travel.

Advance notice, preferably 24 hours, is needed for all interviews. Please schedule all interviews by contacting SID Brandon Berrio at (225) 578-8204 or bberri1@lsu.edu.

SEC MEDIA INFORMATION

Jill Skotarczak is the volleyball media relations contact for the Southeastern Conference. She can be reached at jskotarczak@sec.org or via phone at (205) 458-3000.

Each Monday, the league will name a Player of the Week, Offensive Player of the Week, Defensive Player of the Week, Setter of the Week and Freshman of the Week during the 2015 season.

The SEC Website, SECSports.com, can be accessed 24/7/365 to access updated standings, statistics and notes.

MEDIA INFORMATION

The 2016 LSU Volleyball Media Guide is a source of information and is available upon request from the LSU SID Office.

News releases, photographs and videos will be made available to accredited members of the media.

The LSU Sports Information Office is located on the fifth floor of the Athletic Administration Building.

LSUSPORTS.NET/MEDIA

Media can now access images for all LSU athletic teams, including action shots, heads shots, logos, etc.

To gain access to the high-resolution pictures, e-mail Brandon Berrio. You will be assigned a login and password that will enable you to retrieve pictures. This service is for the media use only. Resale of these pictures is strictly prohibited.

New for 2016

LSU SPORTS MOBILE APPS

The Official iPad, iPhone and Android Apps of LSU Athletics



PRESENTED BY

 **BASF**

We create chemistry

Official news, schedules,
scores, rosters and live stats.



Download on the
App Store



GET IT ON
Google play

www.LSUsports.net/apps

LSUsports.net

Connect like never before to your favorite LSU Athletics teams, coaches and departments online and on your smartphone. LSU Athletics' complete Social Media Directory including Facebook pages, Twitter and Instagram accounts are available at LSUsports.net/connect.



TEAMS

LSU Baseball	@LSUBaseball
LSU Men's Basketball	@LSUBasketball
LSU Women's Basketball	@LSUwbkb
LSU Beach Volleyball	@LSUbeachVB
LSU Football	@LSUfootball
LSU Men's Golf	@LSUMensGolf
LSU Women's Golf	@LSUWomensGolf
LSU Gymnastics	@LSUGym
LSU Soccer	@LSUSoccer
LSU Softball	@LSUSoftball
LSU Swimming & Diving	@LSUSwimDive
LSU Men's Tennis	@LSUTennis
LSU Women's Tennis	@LSUwten
LSU Track & Field	@LSUTrackField
LSU Volleyball	@LSUVolleyball

COACHES

Les Miles (FB)	@LSUCoachMiles
Dave Aranda (FB)	@CoachDaveAranda
Cam Cameron (FB)	@LSUCoachCam
Dameyune Craig (FB)	@CoachDCraig
Steve Ensminger (FB)	@SteveEnsminger
Jeff Grimes (FB)	@CoachGrimey
Jabbar Juluke (FB)	@CoachJuluke
Ed Orgeron (FB)	@Coach_EdOrgeron
Bradley Dale Peveto (FB)	@CoachPeveto
Corey Raymond (FB)	@LSUCoachRaymond
Nolan Cain (BSB)	@ncain39
Andy Cannizaro (BSB)	@cannizaroll
Johnny Jones (MBB)	@LSUCoachJones
Charlie Leonard (MBB)	@LSUCoachL
Brendan Suhr (MBB)	@Brendansuhr
Nikki Fargas (WBB)	@NikkiCaldwell
Tasha Butts (WBB)	@TashaButts
Mickie DeMoss (WBB)	@demossmickie
Russell Brock (BVB)	@RussLSUbeach
Garrett Runion (MG)	@GRUN1
Karen Bahnsen (WG)	@kbahnse
Alexis Rather (WG)	@Alexis_Rather
Jay Clark (GYM)	@jayclark886
Brian Lee (SOC)	@LSUBrianLee
Beth Torina (SB)	@BethTorina
Howard Dobson (SB)	@HWDobson
Quinlan Duhon (SB)	@LSUQuinlanDuhon
Lindsay Leftwich (SB)	@LLefty18
Dave Geyer (SD)	@LSUCoachGeyer
Jeana Kempe (SD)	@jfooch11
Steve Mellor (SD)	@StevMello
Jeff Brown (MT)	@LSUCoachJBrown
Martin Stiegwardt (MT)	@coachstiegwardt
Julia S. Sell (WT)	@LSUJuliaSell
Michael Sell (WT)	@_sellmichaell
Dennis Shaver (TF)	@LSUCoachShaver
Bennie Brazell (TF)	@LSUCoachBrazell
Todd Lane (TF)	@LSUToddLane

TWITTER

Debbie Parris-Thymes (TF)	@LSUCoachDebbie
Khadevis Robinson (TF/XC)	@khadevis
Derrek Yush (TF)	@LSUCoachYush
Fran Flory (VB)	@LSUCoachFran
Jill Lytle Wilson (VB)	@JillLSUVB
Ethan Pheister (VB)	@Epheister

DEPARTMENTS

LSU Athletics	@LSUsports
LSUpix.net	@LSUpix
LSUsports.net News Feed	@LSUSportsNews
LSU Academic Center	@LSUAcademicCtr
LSU Athletic Training	@LSUAthTraining
LSU Cheerleading	@LSUCheer
LSU Compliance	@LSUCompliance
LSU Creative	@LSUcreative
LSU Event Management	@LSUEM
LSU Final Score	@LSUfinalscore
LSU Football Equipment	@LSUFBEquipment
LSU Football Video	@LSU_FB_Video
LSU Roar Corps	@LSUroarcorps
LSU Sports Properties	@LSUSP
LSU Sports Nutrition	@HealthyTigerLSU
LSU Ticket Office	@LSUtitx
LSU Tiger Girls	@LSUTigerGirls
Mike The Tiger	@LSUMikeTiger
Mike's Kids Club	@LSUMKC
National L Club	@LSULclub
Tiger Athletic Foundation	@LSUTAF
Tiger Stadium	@LSUTigerStadium

UNIVERSITY

Official University	@LSU
President F. King Alexander	@LSUprez
University News	@LSUnews

ADMINISTRATION

Michael Bonnette	@LSUBonnette
Brian Broussard	@BroussardBrian
Emily Dixon	@EmilyVDixon
Jason Feirman	@jfeirman
Zach Kendrick	@zkendrick
Kent Lowe	@LSUKent
Tommy Moffitt	@TommyMoffitt
Eddie Nunez	@ENunez15
Chris Parent (PIX)	@ChrisJPParent
Jennifer Rodrigues	@jrodtiger
Will Stafford	@WillStaffordLSU
Clyde Verdin	@CVerdin34