



COMPELLED



2014 MEDIA GUIDE



# LSU VOLLEYBALL



## CHAMPIONSHIP TRADITION

**NCAA Final Fours:** 1990 · 1991

**SEC Champions:** 1986 · 1989 · 1990 · 1991 · 2009

**SEC Western Division Titles:** 2005 · 2006 · 2007 · 2008 · 2009 · 2010 · 2011





## TABLE OF CONTENTS

### ONLY ONE LSU

**1-21**

Table of Contents	1
Fran Flory Volleyball	2-3
LSU Volleyball Legacy	4
LSU Volleyball Prolific Players	5
Maravich Center	6
Commitment to LSU Volleyball	7
This is LSU Volleyball	8
Community Outreach	9
Media Worldwide	10
SEC on ESPN/Media Training	11
Academic Center	12
Academic Success	13
Athletic Training	14
Strength & Conditioning	15
Mike the Tiger	16-17
LSU Greats	18-19
LSU Alumni	20-21

### PREVIEW

**22-29**

Quick Facts/Travel Headquarters	22
2014 Opponents	23-25
2014 Roster/Roster Breakdown	26
2014 TV/Radio Roster	27
2014 Outlook	28-29

### TIGERS

**30-53**

Helen Boyle	30-31
Madi Mahaffey	32-33
Malorie Pardo	34-35
Laura Whalen	36-37
Emily Ehrle	38-39

Khourtni Fears	40-41
Cati Leak	42-43
Katie Lindelow	44-45
Haley Smith	46-47
Briana Holman	48-49
Katarina Raicevic	50-51
Kelly Esch, Mimi Eugene, Elly Ogle	52
Kelly Quinn, Toni Rodriguez, Gina Tillis, Cheyenne Wood	53

### COACHES

**54-63**

Head Coach Fran Flory	54-57
Assistant Coach Jill Lytle Wilson	58-59
Assistant Coach Sam Ojje	60-61
Director of Operations Shalini Gogawale	62
Support Staff/Tiger Attackers	63

### REVIEW

**64-71**

2013 Season Review	64-65
2013 Results/Miscellaneous Stats	66
2013 Statistics/Category Leaders	67
2013 Match Highs/Player Match-by-Match	68
2013 Seniors/Senior Stats	69
2013 Honors/Stats Rankings	70
2013 SEC Review	71

### HISTORY

**72-85**

Postseason History	72-75
Tiger Greats	76
Honors/Awards	77-82
Coaching Records	83
AVCA Top 25 Poll History	83
Letterwinners	84-85

### RECORDS

**86-113**

Individual Match Records	86-87
Individual Season Records	88
Individual Career Records	89
Team Match Records	90
Team Season Records	91
Miscellaneous Records	92-93
Yearly Leaders	94
1,000-Kill Club	95-97
1,000-Dig Club	98-99
Year-by-Year Results	100-109
Series Records	110
2013 Opponent Series History	111-113

### LSU

**114-118**

Board of Supervisors	114
President/Faculty Representative	115
Director of Athletics Joe Alleva	116
Athletics Administration	117-118

### MEDIA

**119-122**

LSUsports.net	119
Championship Tradition	120
Media Guidelines	121
LSU Volleyball Camps	122

### Pictured Above

Jack Jaubert, renowned Louisiana artist and LSU alumnus, symbolizes the mark of true excellence by connecting the past and present of LSU volleyball's championship legacy.



- Win championships.
- Develop leaders on and off the court

**“My goal for every student-athlete who competes on my team is to allow and help them develop into a successful person in all aspects of life.”**

# FRAN FLORY

## VOLLEYBALL

LSU Athletics has a great tradition of winning championships, and our volleyball program is built on that tradition. We compete each and every day to “win” in the classroom and on the court. Everything we do brings us one step closer to the ultimate goal of graduating from this great University and the ultimate goal of winning that special championship.

We emphasize balance in all aspects of your collegiate career, working to be great on the court, in the classroom and in the community. Success becomes contagious and one area feeds off the next until you are able to truly fulfill your potential. You earn what you get in life and hard work on the court and in the classroom are the first steps toward unlocking that potential.

We have recently added the LSU Leadership Academy to our athletic

department. With the implementation of this new program, we have seen our players begin to grow into the true leaders of the future, not just for this university and our program, but for society and within their chosen professions. They are empowered to lead and impact others.

We strongly believe in family. Our players, past and present, are tied together for life and will forever be part of our LSU volleyball family. We have all walked the same pathway, and have paved the way for the next student-athletes who have the honor of wearing the purple and gold. Our Alumni events are wonderful experiences for the old and the new. We have the chance to celebrate past Championships and set our sights on future championships.

Once a Tiger, always a Tiger.





Fran Flory is always on the cutting edge when it comes to promoting LSU volleyball. Prior to the 2010 season, she spent three days and two nights in a RV Camper in an effort to grow @lsuvolleyball following on Twitter.

Flory was visited by football coach Les Miles, baseball coach Paul Mainieri and Mike the Tiger. Baton Rouge Mayor-President Kip Holden also stopped by and declared August 4th LSU Volleyball Day along with Coach Fran Flory Day.

During Flory's stay, @lsuvolleyball tripled its following on Twitter.



GO ONLINE: [@lsuvolleyball](https://twitter.com/lsuvolleyball)



# LSU



## VOLLEYBALL LEGACY

**SEC CHAMPIONS** 1986 • 1989 • 1990 • 1991 • 2009 **FINAL FOUR** 1990 • 1991

### 1 U.S. Olympic Team Member

Rose Magers represented the Tigers on the international stage as the United States won silver in the Games of the XXIII Olympiad played in Los Angeles.

### 2 NCAA Final Four Appearances

LSU is one of only two schools in SEC history with multiple Final Four appearances. The Tigers went to back-to-back Final Fours in 1990 and 1991.

### 5 SEC Player of the Year Awards

The Tigers have notched five postseason SEC honors highlighted by Brittnee Cooper's 2009 SEC Player of the Year award. Elena Martinez reeled in 2007 and 2008 SEC Defensive Player of the Year, while Marina Skender and Desiree Elliott tallied SEC Freshman of the Year honors in 2005 and 2010, respectively.

### 5 SEC Regular Season Championships

LSU claimed the SEC regular season titles in 1986, 1989, 1990, 1991 and 2009. The '09 Tigers ended Florida's 18-run year at the top of the league. LSU posted undefeated marks in both 1990 and 1991 only dropping six sets during the two-year span.

### 5 Fifth-Set Superiority

Over the last eight seasons, LSU has won 36 of its 48 five-set matches, as the 2013 team became the third in program history to win nine five-setters in a single season, tying the 2007 and 1985 squads. The Tigers overcame a 2-1 deficit to upend No. 14 New Mexico State during the opening round of the 2007 NCAA Tournament.

### 7 USA Volleyball

In each of the last seven years, LSU has been involved with various USA Volleyball programs, most notably being Regan Hood as a member of the U.S. Women's National Team at the 2014 Pan American Cup and 2013 FIVB World Grand Prix. The Tigers have also won seven medals with the prestigious USA Collegiate National Teams (Formerly known as the A2 program). Former All-Americans Brittnee Cooper and Elena Martinez won gold in 2008, while Cooper Picked up a Silver Medal in 2009. Former assistant coach Steven Loeswick added a bronze medal in 2010, followed by head coach Fran Flory's Gold medal in 2011 and Meghan Mannari's silver medal in 2012. Most recently, Helen Boyle earned gold at the Girls Junior National Championships in Minnesota, while Briana Holman earned silver during a 10-day tour of China.

### 7 SEC Western Division Titles

The Tigers have won seven of the last eight SEC Western Division crowns and are an impressive 60-9 over the last seven seasons against their division. LSU pieced together a run of 35 straight home wins over the SEC West from 2004-11.

### 13 NCAA Tournament Appearances

LSU has made 13 NCAA Tournament appearances, which is fifth among SEC schools. The Tigers strung together six consecutive bids from 2005-10 for a program record passing up the five straight postseason bids recorded between the 1989-93 seasons.

### 12 All-Americans

The Tigers have 12 AVCA All-Americans in program history, fourth-most of any SEC school. Brittnee Cooper was one of 14 players to earn AVCA First-Team honors in 2009. LSU garnered a pair of AVCA All-Americans from 2007-09, the first time in program history the Tigers have had two All-Americans in three straight seasons.



**1991 Final Four Team**



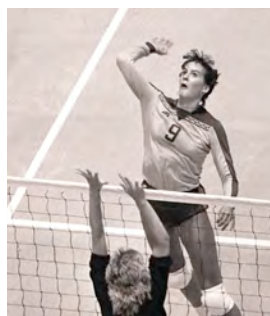

**Wendy Stammer**  
1986 ACVA All-American

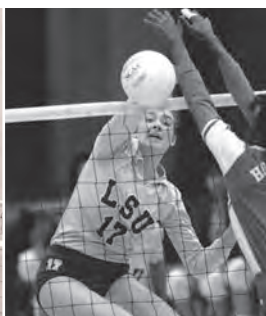

**Julie Stempel**  
1988 SEC Freshman of the Year



**Monique Adams**  
1990 & 1991 AVCA All-American



**Luciana Reis**  
1990 SEC Freshman of the Year



**Nyla Shepherd**  
1989 Asics All-America  
Honorable Mention



**Angie Miller**  
1991 & 1992 AVCA All-American



**Daniela Reis**  
1991 & 1992 AVCA All-American  
1989 SEC Freshman of the Year



**Lauren Cuyler**  
2002 CoSIDA Academic  
All-American



**Ivana Kuzmic**  
2005 AVCA All-America  
Honorable Mention



**Daniela Romero**  
2006 ACVA All-America  
Honorable Mention



**Marina Skender**  
2009 ACVA All-America  
Honorable Mention  
2005 SEC Freshman of the Year



**Lauren DeGirolamo**  
2007 AVCA All-America  
Honorable Mention



**Elena Martinez**  
2007 & 2008 AVCA All-America  
Honorable Mention  
2007 & 2008 SEC Defensive  
Player of the Year



**Brittnee Cooper**  
2008 & 2009 AVCA  
All-American  
2009 SEC Player of the Year



**Sam Dabbs**  
2009 AVCA All-America  
Honorable Mention

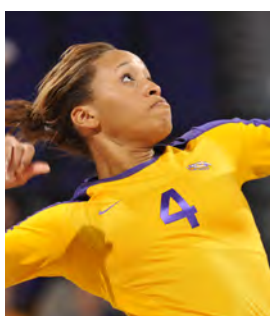

**Desiree Elliott**  
2010 SEC Freshman  
of the Year



**Briana Holman**  
2013 AVCA All-American  
Honorable Mention  
2013 All-SEC





# MARAVICH CENTER

LSU volleyball heads into its 33rd season at the Pete Maravich Assembly Center in 2014. The structure, which was renamed in honor of the all-time LSU and NCAA men's basketball scoring leader on July 22, 1988, seats 13,215 and ranks as one of the finest college athletic arenas in the nation.

Over the last nine seasons, the Tigers have racked up a dominant 83-26 (.761) mark at home sparked by a 37-3 (.925) run versus SEC Western Division opponents during the divisional format era.

LSU volleyball moved into a new state-of-the-art locker room facility off the southwest corridor starting in 2011. Decorated by numerous graphics showcasing the program's prominent history, the fully carpeted facility features locker, film, equipment and training rooms.

The auxiliary gym located underground in the north section of the arena was converted to a volleyball only practice facility leading into the 2010 season. Volleyball fans also can see a redesigned concourse with video and graphic displays, renovated concession stands and video kiosks showcasing the best of the sports that play in the building.

On July 1, 2004, the management of the Maravich Center came under the direction of the LSU Athletics Department and underwent a multi-year refurbishment. The renovations have included new television lighting, an interior makeover and new roof surface.

Prior to the 2007 season, the main arena got a new subfloor and a new playing floor. In the summer of 2008, the auxiliary practice gym also received a new floor.

The outside windows of the building now feature the

Tiger mascot running around the arena. In addition, all seats in the 100 lower level were replaced leading into the 2010-11 basketball season.

Between 1985 and 1992, the Maravich Center was one of the top home courts in the nation, as LSU ran up a 110-10 (.917) record. During that time, LSU recorded a 37-match home-court win streak which is the second-longest streak in SEC history.

In 1991, the Tigers enjoyed possibly their finest season in the arena as LSU recorded a perfect 16-0 record and advanced to the Final Four through the NCAA South Regional in Baton Rouge.

The Tigers have posted 16 consecutive seasons without a losing record in the Maravich Center under head coach Fran Flory, making it once again a tough place for visiting teams to play. Over that span, LSU has a record of 135-59 (.696), including double digit wins during four of the last eight seasons.

The Maravich Center has played host to SEC and NCAA Tournaments for volleyball, basketball and gymnastics. The 1982, 1987 and 1995 SEC Volleyball Championships were all held in the arena. The Tigers have produced a winning record in 28 of 31 seasons at the PMAC.

LSU won its final eight league home matches in 2009 highlighted by a 3-0 sweep of No. 6 Florida to clinch the program's fifth SEC championship. The Tigers also welcomed back postseason volleyball to the Maravich Center in 2009 for the first time since 1991. In total, the Maravich Center has been the site of four NCAA Championships as well as the 1991 NCAA South Regional.



## TOP 10 ATTENDANCES

Rank	Attendance	Opponent	Date
1	2,316	South Carolina	Sept. 21, 2007
2	2,250*	Kentucky	Nov. 20, 1992
3	2,038	Florida	Nov. 24, 1991
4	1,842	Georgia	Oct. 3, 2012
5	1,684	Florida	Nov. 3, 2006
6	1,656	Florida	Oct. 9, 1992
7	1,637	Georgia	Sept. 27, 2013
8	1,613	Texas	Oct. 2, 1991
9	1,612	Florida	Nov. 21, 2010
10	1,581	Tennessee	Sept. 30, 2011

## YEAR-BY-YEAR IN THE PMAC

**Overall Record:** 329-134 (.711)

**Longest Winning Streak:** 37 (Oct. 2, 1985-Nov. 20, 1987)

**Longest Losing Streak:** Six (Oct. 10, 1997-Nov. 13, 1997)

**Most Matches Won in a Season:** 21 (1982)

**Most Matches Lost in a Season:** 11 (1983)

**Best Winning Pct. in a Season:** 1.000 (1986, 1991, 2005)



# COMMITMENT TO VOLLEYBALL



LSU VOLLEYBALL TEAM UNITY MURAL



LSU VIDEO BREAKDOWN THEATER



LSU VOLLEYBALL PRACTICE FACILITY





**PMAC** TRADITION  
**FUN** Family  
 Commitment Emerging  
 Accountability Energy Swagger  
 RESPECT Talented INTEGRITY PRIDE  
**FOREVER LSU**  
 INSPIRE POWERFUL DOMINANT  
 Excellence UNITED **Believe** STRONG  
 INTENSE Spirit SUPPORT  
**GOLD** Honor **WIN**  
 Perseverance Champions Live Here  
 Passion **GEAUX TIGERS**







# COMMUNITY OUTREACH

## SEC HONORS MAHAFFEY

LSU's Madi Mahaffey was named to the 2013 SEC Volleyball Service Team toward the end of last season. Mahaffey works very closely with the Companion Animal Alliance, Friends of the Animals Baton Rouge and Pets Against Shelter Surrender (PASS). Other service projects Mahaffey has been involved with include Camp Tiger, and freshmen move-in.



## SPECIAL OLYMPICS

LSU volleyball played a huge role in assisting the participants of the Special Olympics in April 2013 on the LSU campus. After the events, the Tigers distributed the medals and awards to the participants.



## HOSPITAL VISITS

The Tigers take time to visit patients in the children's ward of the Our Lady of the Lake Regional Medical Center. The players go from room-to-room and spend time with the children and their families. They also hand out autographed team posters.



## CARING HEART

LSU volleyball welcomed close to 200 children onto the floor and played host to a Kid's Clinic prior to its annual Purple & Gold scrimmage to kick off the 2012 season. The Tigers provided tips ranging from serving skills to proper hitting techniques.



Fran Flory interviewed during a match at the Maravich Center last season, one of six aired nationally or regionally.

# MEDIA WORLDWIDE

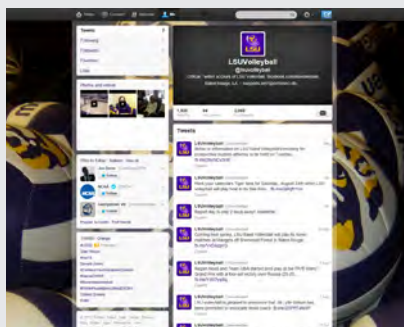

## Social Media

LSU has been on the cutting edge in college athletics when it comes to integrating social media into its traditional website and publications. Through its sports-specific Facebook and Twitter sites, LSU offers its fans in-game updates, behind-the-scenes access to coaches and student-athletes and breaking news.

LSU volleyball has close to 8,000 followers between its Facebook and Twitter pages. Coach Fran Flory keeps her followers up to date with the volleyball program on her Twitter handle @LSUCoachFran.

 /LSUVolleyball  @LSUVolleyball







The 2013 team films a scene for its intro video which is shown before every home match at the Maravich Center.

# NATIONAL SPOTLIGHT

**LSU**sports.net  
f t LSUsports.net/connect

## MEDIA TRAINING

LSU is one of the few schools where student-athletes go through media training to enhance their communication skills. Dr. Tommy Karam and Dr. Shirley White are two experts in the field who give training sessions to student-athletes here on campus. The Academic Center features a mock press conference setting to get student-athletes acclimated to giving interviews in front of both print and electronic media.



Karam and White record the mock interviews on camera and then provide feedback, allowing student-athletes to become more comfortable and confident when doing actual interviews.



## SEC ON ESPN

In 2009-10, ESPN and the Southeastern Conference reached a milestone 15-year agreement. ESPN acquired the rights as the exclusive cable home and the syndication rightsholder for the conference. As part of this historic agreement, LSU made five appearances on ESPNU over the last four seasons highlighted by a 3-0 sweep of No. 6 Florida in 2009 at the Maravich Center.





# Academic CENTER

## Cox Communications Academic Center For Student-Athletes



A \$15 million renovation to the Gym Armory in 2002 put the Cox Communications Academic Center For Student-Athletes at the forefront of today's academic centers. The facility features over 54,000 square feet of working space, 150 computer workstations, study rooms and a 1,000-seat auditorium.



**Kenneth O. Miles**  
Assistant Vice Chancellor/  
Executive Director



**Walt Holliday**  
Director of  
Academic Affairs



**James Chiarchiaro**  
Associate Director



**Ericka Lavender**  
Academic Advisor

## Vision

To be the premier provider of transformative student-athlete support services.

## Mission

Our team is committed to challenging student-athletes to achieve their highest level of intellectual and personal development.



## Goals

### Graduate

- Offer a comprehensive framework tailored to improve the academic skill set of each student-athlete.

### Prepare for Life After LSU

- Provide a holistic approach that fosters lifelong learning, critical thinking, and encourage independence into adulthood.

### Promote and Preserve Academic Integrity Through Education and Example

- Decrease the number of academic fraud cases.
- Evaluate policies and processes toward greater efficiency and effectiveness.
- Ensure that staff is knowledgeable about rules, regulations, and rights.
- Teach high standards of accountability and behavior to our student-athletes.

### Nurture Personal Well-Being and Professional Aspirations

- Promote well-being to the staff
- Create an environment to build staff cohesiveness
- Provide professional development opportunities for staff
- Create an environment for optimal collaboration

# "Enter to Learn, Learn to Serve"



## Graduates

Since 1999, 45 volleyball players have earned their degree from the University which includes eight student-athletes who went on to earn graduate degrees. During the Fran Flory era (1998-2013), 33 of 34 four-year letterwinners have received their degrees.

## 2013 SEC Academic Honor Roll

Since Fran Flory's arrival at LSU in 1998, the Tiger volleyball program has amassed 108 SEC Academic Honor Roll selections, one of five programs in the league to break the century mark over the last 16 seasons. Members of the SEC Academic Honor Roll are required to maintain a cumulative 3.0 GPA or better over the previous academic year (Fall-Spring-Summer).

### Student-Athlete

Helen Boyle  
Katie Lindelow  
Haley Smith

### Major

Marketing  
Sport Administration  
Business Management

## VOLLEYBALL GRADUATES • FRAN FLORY ERA (1998-PRESENT)

Student-Athlete	Major	Year
Desiree Elliott	Business	2014
Sam Delahoussaye	General Studies	2013
Victoria Jacobsen	Kinesiology	2013
Meghan Mannari	Psychology	2013
Michele Williams	Elementary Education	2012
Angela Bensed	Sport Administration	2011
Lauren DeGirolamo	Education Technology Curriculum Instruction (ETEC) - Graduate Degree	2011
Brittney Johnson	Accounting	2011
Rachel Pittman	Human Resource Education Graduate Degree	2011
Haley Reuther	Business Accounting Graduate Degree	2011
Tania Schatow	Kinesiology	2011
Lauren Wacławczyk	Management	2011
Brittnee Cooper	Sociology	2010
Sam Dabbs	Sport Administration	2010
Michelle Hensgens	Kinesiology	2010
Alaina Klarquist	General Studies	2010
Marina Skender	Kinesiology - Graduate Degree	2010
Lauren DeGirolamo	Math	2009
Elena Martinez	Elementary Education	2009
Kyna Washington	Textiles, Apparel Design and Merchandising	2009
Marina Skende	Management	2009
Katherine Spytek	Mass Communication	2009
Kassi Mikulik	General Studies	2008
Melody Clark	Psychology	2007
Vanessa Freeman	Psychology	2007
Lacey Galliano	Mass Communication	2007
Ivana Kuzmic	Studio Art - Printmaking	2007

Student-Athlete	Major	Year
Lauren Leaumont	Kinesiology	2007
Daniela Romero	Sociology	2007
Beth Cowley	Business Administration Graduate Degree	2006
Regan Hood	Kinesiology	2006
Jelena Mijatovic	Marketing	2006
Rachel Pittman	Mass Communication	2005
Beth Cowley	Management	2004
Lauren Cuyler	Business Administration Graduate Degree	2004
Blaise DeRouen	Accounting	2004
Katie Kubena	Elementary Education	2004
Jenny Greco	Kinesiology	2003
Jennifer Hampton	Kinesiology	2003
Jessica Miranda	Liberal Arts - Graduate Degree	2003
Lauren O'Connor	Communication Disorder Graduate Degree	2003
Rachel Vogt	Kinesiology	2003
Meghan Bedford	Kinesiology	2002
Lyndsey Benson	Journalism	2002
Lauren Cuyler	Management	2002
Meagan Davis	Psychology	2002
Addie Prewitt	Political Science	2002
Christy Carr	Kinesiology	2001
Jill Lytle	General Business	2001
Lauren O'Connor	Communication Disorders	2001
Kelly Thompson	Family & Consumer Science	2001
Randi Winn	Political Science	2001
Meg Norwood	Kinesiology	1999





# ATHLETIC TRAINING

## NUTRITION FIRST

LSU is one of the few schools nationally who maintain a state-of-the-art nutritional program for today's student-athlete. Athletic trainers coordinate with LSU dining services to provide a balanced training table diet. LSU athletic trainers also meet one-on-one with student-athletes to give them expert nutritional information.



LSU boasts the largest and most complete athletic training facilities in all of collegiate athletics with both the Operations Center and the Broussard Center for Athletic Training in Tiger Stadium. Both are furnished with the latest in technology and equipment. The Operations Center training room features a full view of the practice fields, two hot/cold jacuzzis and an underwater treadmill. The Broussard Center includes an on-site x-ray room, an in-house pharmacy and a hydrotherapy pool. It is also one

of the few collegiate training centers with a full-service pharmacy, vision center and dental center.



## HYDROTHERAPY TREATMENT

An integral part of rehabbing and developing LSU student-athletes is the operations center's hot/cold jacuzzis and an underwater treadmill in a fully equipped Hydrotherapy room. The Broussard training center boasts the largest hydrotherapy pool in both collegiate and professional sports.

## BROUSSARD ATHLETIC TRAINING CENTER



The two story, 22,000 square foot facility contains 20 treatment tables with the newest forms of modalities available, 14 taping stations, a 1,600 square foot rehabilitation area which contains the latest rehabilitation equipment including the Cybex Norm, Woodway treadmills and Body Master select rise equipment. LSU's multi-million dollar athletic training facility is named in honor of Dr. Martin J. Broussard (left), the legendary athletic trainer whose career spanned over 40 years at LSU.







# STRENGTH & CONDITIONING

The Operations Center houses one of the most complete strength training facilities in the nation. Ranked No. 2 in the nation in a July 2010 poll by ESPN.com, the weight room area includes 16 multi-purpose platform, bench, incline, squat and Olympic lifting stations. It features more than 10,000 square feet of training space and more than 30,000 pounds of weights and equipment.





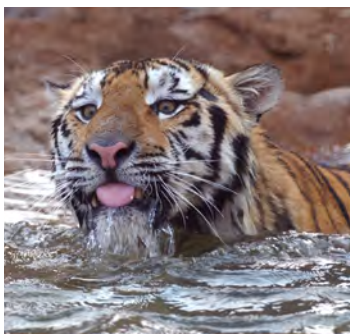

### On the Prowl

Mike the Tiger was recently ranked in the top three in a Bleacher Report poll of college football's top live mascots. Mike's habitat is one of the most visited attractions in the state of Louisiana located in the shadows of the north endzone of Tiger Stadium.



# Mike THE TIGER

## History of Mike

Few mascots in the country are as admired as Mike the Tiger. LSU's live Bengal mascot serves as the graphic image of all LSU athletic teams. The school has had six mascots, with the most recent, Mike VI, taking over the reign prior to the 2007 national championship football season. LSU veterinarian Dr. David Baker began the search for the young tiger after his predecessor, Mike V, died in May 2007 of renal failure at the age of 17. The nine-year-old Bengal/Siberian mix, formerly known as "Roscoe," was donated to LSU by Great Cats of Indiana in Idaville, Ind., a nonprofit sanctuary and rescue facility for big cats and other large carnivores.

Mike's ride through Tiger Stadium before home games in a travel trailer topped by the LSU cheerleaders is a school tradition. Before entering the stadium, his trailer on wheels is parked next to the opponent's locker room in the southeast end of the stadium. Opposing players must make their way past Mike's trailer to reach their locker room.

Tradition dictates that the Tigers will score a touchdown for every growl issued by Mike before a football game. For many years, Mike was prompted to roar by pounding on the cage. Objections of cruel punishment brought about the use of recorded growls



**Trainer and namesake Mike Chambers with Mike I housed in City Park Zoo.**

to play to the crowd before the games. That practice was discontinued shortly afterward and today Mike participates in the pregame tradition without provocation.

In the mid-1980's, pranksters cut the locks on Mike IV's cage and freed him in the early-morning hours just days before the annual LSU-Tulane clash. Mike roamed free, playfully knocking down several small pine trees in the area, before being trapped in the Bernie Moore Track Stadium where police used tranquilizer guns to capture and return the Bengal Tiger to his home.

The incident was reminiscent of a kidnapping of Mike I many years ago by Tulane students before a Tiger-Green Wave battle.



**Prior to kickoff Mike VI and the LSU cheerleaders parade around the field of Tiger Stadium.**



1936-1956

## Mike I

The original Mike was purchased from the Little Rock Zoo in 1936 for \$750, with money contributed by the student body. Originally known as "Sheik" at the time of his purchase, his name was changed to Mike to honor Mike Chambers who served as LSU's athletic trainer when the first mascot was purchased. The first Mike was housed in the Baton Rouge Zoo for one year before a permanent home was constructed near Tiger Stadium. Mike I reigned for 20 years before dying of pneumonia.





### Mike's Habitat

In 2005, a new environment (above) was created for Mike that is 15,000 square feet in size with lush planting, a large live oak tree, a beautiful waterfall and a stream evolving from a rocky backdrop overflowing with plants and trees. The habitat has, as a backdrop, an Italianate tower - a campanile - that creates a visual bridge to the Italianate architectural vernacular that is the underpinning of the image of the entire beautiful LSU campus. This spectacular habitat features state-of-the-art technologies, research, conservation and husbandry programs, as well as educational, interpretive and recreational activities. It is, in essence, one of the largest and finest Tiger habitats in the United States.



### Sneaux Day

On Dec. 11, 2008, a winter storm blanketed Baton Rouge that hadn't been seen in decades. The early white Christmas gave Mike VI, LSU's live Bengal/Siberian tiger, a chance to relax and play in nearly two inches of accumulation.



1956-1958

### Mike II

The second Mike served a brief reign, lasting only through the 1957 season before dying of pneumonia in the spring of 1958. He was born at the Audubon Zoo in New Orleans and came to LSU on Sept. 28, 1956. The young tiger was held overnight in Tiger Stadium and unveiled Sept. 29, the opening day of the football season.



1958-1976

### Mike III

Just in time for the 1958 national championship season, Mike III was purchased from the Woodland Park Zoo in Seattle, Wash., following a "national search" by then-athletic director Jim Corbett. The student body contributed \$1,500 for the purchase of the tiger. Mike III served as mascot for 18 seasons, dying after the only losing season of his reign, as LSU posted a 5-6 record in 1975.



1976-1990

### Mike IV

Mike IV reigned over Tiger athletics for 14 years after being donated to the school by August A. Busch III from the Dark Continent Amusement Park in Tampa, Fla., on Aug. 29, 1976. Born on May 15, 1974, Mike's age and health were determining factors in his retirement to the Baton Rouge Zoo in 1990. Mike IV died of old age in March of 1995 at the age of 21.



1990-2007

### Mike V

Mike V was donated by Dr. Thomas and Caroline Atchison of the Animal House Zoological Park in Moulton, Ala. Dr. Sheldon Bivin of the LSU School of Veterinary Medicine traveled to Alabama and brought the baby tiger back to Baton Rouge. Born Oct. 18, 1989, the new tiger was introduced to LSU fans at a basketball game against Alabama in February of 1990. He officially began his reign on April 30, 1990, when he was moved into the tiger habitat across from Tiger Stadium. Mike V died on May 18, 2007, at the age of 17.



2007-present

### Mike VI

Mike VI arrived in Baton Rouge on Aug. 25, 2007, thanks to the donation by Great Cats of Indiana. He was officially designated as the successor to Mike V on Sept. 8, when LSU played host to Virginia Tech. Six days later, on Sept. 14, 2007, a ceremony was held to honor Mike V and dedicate the habitat to Mike VI. The nine-year-old Bengal/Siberian mix, formerly known as "Roscoe," reigned over a football national title in his first year and most recently, a 2011 Southeastern Conference championship and perfect regular season.

# LSU

## GREATS

The following nine individuals are the only athletes to have their jerseys retired by LSU. Men's basketball has retired the No. 23 for Pete Maravich, No. 50 for Bob Pettit, Jr., No. 33 for Shaquille O'Neal and No. 40 for Rudy Macklin. Women's basketball retired the No. 33 for Seimone Augustus. Football's only two retired jerseys are the No. 20 worn by Billy Cannon and the No. 37 worn by Tommy Casanova. Baseball retired the No. 15 in honor of longtime coach and former athletics director Skip Bertman and the No. 19 for Ben McDonald. Casanova, Macklin, and McDonald joined the prestigious list in May 2009. Augustus became the first woman in LSU Athletics history to have her jersey retired in January 2010.



### 50 Bob Pettit

Pettit led LSU to its first NCAA Final Four in 1953 and he later became the first player in NBA history to exceed the 20,000-plus point barrier. Pettit is a member of the NBA Hall of Fame, and in 1997, he was named as one of the top 50 players in NBA history.



### 23 Pete Maravich

"Pistol Pete," Maravich still holds the NCAA record for career points with 3,667 and for career scoring average with 44.2 points a game. He was selected the National Player of the Year in 1970 after leading the Tigers to the NIT Final Four. He scored 50-plus points an amazing 28 times. He went on to a 10-year professional career and was selected as one of the NBA's 50 greatest players in 1997.



### 20 Billy Cannon

One of the true legends of college football in the South, Billy Cannon was the 1959 Heisman Trophy winner and helped the Tigers to the 1958 national title. Cannon's most memorable performance came in 1959 against Ole Miss when No. 1 LSU trailed No. 3 Ole Miss 3-0 in the fourth quarter. He fielded a punt, broke seven tackles and returned it 89 yards for the 7-3 victory. He went on to a successful 11-year professional career.



### 33 Shaquille O'Neal

Shaquille O'Neal was the first pick in the 1992 NBA Draft. He was named MVP of the league in 2000 and was a three-time NBA Finals MVP after leading the Los Angeles Lakers to three World Championships. At LSU, O'Neal averaged 21.6 points and 13.6 rebounds for his career, and in 1991, he was named the World's Amateur Athlete of the Year as well as SEC Athlete of the Year and National Player of the Year. In 1997, he was named as one of the top 50 players in NBA history.



### 15 Skip Bertman

A legend in the college baseball ranks, Skip Bertman created a dynasty at LSU, guiding the Tigers to five national titles in a 10-year stretch from 1991-2000. He also coached the United States to a bronze medal at the 1996 Olympics in Atlanta and was an assistant on the gold medal-winning U.S. squad in Seoul, Korea, in 1988. Bertman retired from coaching following the 2001 season and served as LSU's athletics director for seven years. Bertman was inducted into the College Baseball Hall of Fame in 2006.



### 40 Rudy Macklin

Rudy Macklin was a two-time basketball All-American selection during his Tiger career from 1976-81 during which time he became LSU's all-time leading rebounder with 1,276 boards and the second-leading scorer in school history behind only the legendary Pete Maravich with 2,080 points. He led the Tigers to two Elite Eight appearances and the 1981 Final Four in Philadelphia. He still holds the school single game rebound record with 32, a mark like some of the great records in any sport that may never be broken.



Tommy Casanova (left), Seimone Augustus (middle) and Rudy Macklin (right) were the last LSU greats to have their jerseys retired during the 2009-10 athletic year.



## About LSU Retired Jerseys

The retirement of the jerseys of Casanova, McDonald, Macklin and Augustus comes under a new provision of the LSU jersey retirement bylaws that says the retirement of an athlete's jersey in a particular sport does not preclude a current student-athlete in that sport from wearing the jersey number in that or any other sport, subject to the discretion of the head coach. This provision applies only to jerseys retired after January 1, 2007, so the numbers worn by Maravich, Pettit, O'Neal, Cannon and Bertman may never again be worn by future student-athletes in their respective sports. To have a jersey retired at LSU, an athlete must have completed intercollegiate competition for LSU a minimum of five years prior to nomination. Athletes must have demonstrated truly unusual and outstanding accomplishments, exceeding and in addition to all criteria used for Hall of Fame selection. Nominees must have a unanimous vote of support from the Hall of Fame committee.



### 37 Tommy Casanova

Tommy Casanova is the only three-time All-American in the history of LSU football and is a member of the College Football Hall of Fame. During his Tiger career from 1969-71, Casanova personified versatility for his myriad of talents as he played offense, defense, returned punts and kickoffs. One of just two three-time All-SEC performers at LSU, he played six seasons with the Cincinnati Bengals of the NFL while earning his medical degree.



### 19 Ben McDonald

Ben McDonald won the prestigious Golden Spikes Award, given annually to the nation's most outstanding player, in 1989 and is a member of the College Baseball Hall of Fame. He led LSU to two College World Series appearances. In 1989, McDonald was named National Player of the Year by Baseball America, The Sporting News and Collegiate Baseball. He was selected by the Baltimore Orioles as the No. 1 pick in the major league draft in 1989 and went on to enjoy a 10-year major league career with the Orioles and the Milwaukee Brewers.



### 33 Seimone Augustus

Seimone Augustus is the only women's basketball player in school history to earn State Farm Coaches Association All-America honors three times: 2004, 2005 and 2006. Augustus became LSU's first NCAA National Player of the Year, and she claimed the honor twice in 2005 and 2006. A 2006 graduate of LSU, Augustus was the 2012 WNBA Finals MVP after winning a world title. She also led the United States to Olympic gold medals at the 2008 Beijing and 2012 London Games.

## World Class Tigers



### Ashleigh Clare-Kearney

- In 2009, became first LSU gymnast to capture two individual national titles
- 2009 NCAA Woman of the Year Finalist



### Aaron Hill

- Two-time MLB All-Star (2009, '12)
- 2009 American League Comeback Player of the Year
- Two-time Silver Slugger Award (2009, '12)



### Sylvia Fowles

- Three-time All-American
- 2008, 2012 U.S. Olympic Gold Medalist
- WNBA All-Star Game MVP



### Susan Jackson

- Three-time NCAA individual champion
- 2009-10 SEC Female Athlete of the Year



### Esther Jones

- 21-time track All-American
- 1992 Olympic Gold medalist



### Kimberlyn Duncan

- 2012 Bowerman Award winner
- Seven-time NCAA Champion
- 14-time track All-American



### Richard Thompson

- Eight-time track All-American
- 2012 Olympic Silver medalist
- 2008 Olympic Silver medalist



### David Toms

- Two-time SEC Golfer of the Year
- 2001 PGA Champion
- 13-time PGA Tour winner

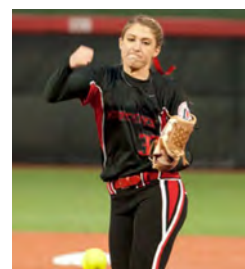

### Rachele Fico

- Two-time NFCA First-Team All-American
- 2013 NPF Draft No. 1 pick



### Patrick Peterson

- Three-time NFL Pro Bowler (2011, '12, '13)
- Two-time NFL All-Pro (2011, '13)
- NFL Record most punt return yards by a rookie in a season



### Shaquille O'Neal

A four-time NBA champion and 15-time All-Star, Shaquille O'Neal was one of the most dominant centers in NBA history. He announced his retirement from the NBA in June 2010 after a brilliant Hall of Fame career and has since become a television analyst on TNT. One of the most quotable figures on the planet, O'Neal earned his bachelor's degree from LSU in December 2000. In 2011, he penned his own biography, "Shaq Uncut, My Story," and then received his doctorate degree from Florida's Barry University in May 2012.

### Lolo Jones

A three-time national champion hurdler at LSU, Lolo Jones continues to take the sporting world by storm. Jones became an inspirational figure as a two-time World Indoor Champion and the world record holder in the 60-meter hurdles with a time of 7.72. She competed in both the 2008 Beijing and 2012 London Olympic Games and became the first LSU athlete to ever grace the cover of Time Magazine in July 2012. A 2005 graduate of LSU, Jones is now a two-sport star. She was named to the U.S. National Bobsled Team that went on to claim gold at the 2013 FIBT World Championships and compete at the 2014 Winter Olympics.



# Prominent LSU ALUMNI



### Eduardo Aguirre, Jr.

Named the first Director of U.S. Citizenship and Immigration Services (USCIS) for the Department of Homeland Security in 2003, Aguirre, Jr., was the U.S. Ambassador to Spain from 2005 until 2009.



### Seimone Augustus

A two-time NCAA Women's Basketball National Player of the Year, Augustus graduated from LSU in 2006. She is a two-time U.S. Olympic gold medalist and continues an All-Star pro career with the WNBA's Minnesota Lynx. She was named WNBA Finals MVP in 2012 after winning a WNBA title.



### James Carville

Carville received both a bachelor's degree and law degree from LSU and gained fame in the 1990s as the chief campaign strategist for Bill Clinton and Al Gore. Carville also penned a best-selling memoir titled "All's Fair: Love, War and Running for President."



### Lod Cook

Cook graduated from LSU with a bachelor's degree in mathematics in 1955 and then earned his Master's degree in petro engineering in 1955. Cook served as CEO of ARCO for nine years.



### Carlos Roberto Flores

The president of Honduras from 1998-2002, Flores helped the nation recover after Hurricane Mitch devastated the country in 1998. Flores is married to the former Mary Carol Flake, also an alumnus of LSU.



### Jim Flores

Flores graduated with two bachelor's of science degrees; one in corporate finance in 1981 and the second in petroleum land management in 1982. Flores serves as both chairman and CEO of Flores and Rucks, Inc., a publicly held independent oil and gas company.



**Dr. Larry O. Arthur** - AIDS researcher

**Dr. Julian Bailes** - expert in neurovascular disease. Chairman of the Department of Neurosurgery and Co-Director of the NorthShore Neurological Institute

**John Ed Bradley** - Former Sports Illustrated writer and novelist. Former LSU football player

**Donna Brazile** - Vice Chairwoman of the Democratic National Committee

**John Breaux** - U.S. Senator (1987-2005) and U.S. Congressman (1972-86) from Louisiana

**Will Calhoun** - Executive Producer of television sitcom "Friends"

**Cassandra Chandler** - One of the Federal Bureau of Investigation's highest ranking African-American women as special agent in charge of the Norfolk Field office

**"Lightning Joe" Lawton Collins** - Chief of Staff for President Harry Truman

**Bill Conti** - Oscar-winning composer who has written theme music for several well-known movies, including "Rocky" and its sequels

**Eric Arturo Delvalle** - President of Panama (1985-1988)

**Dr. Alexander William "Alex" Dunlap** - Current chief veterinarian for NASA who is responsible for all NASA policies related to animal health and welfare

**A. Wright Elliott** - Retired executive vice president, Chase Manhattan Bank

**Graves Erskine** - U.S. Marine Corps General in WWII

**Maxime A. Faget** - Designed Mercury and Gemini spacecrafts

**Mary Carol Flake Flores** - Former first lady of Honduras

**Murphy "Mike" Foster, Jr.** - Former governor of Louisiana (1996-2004)

**Kevin Griffin** - Lead singer of the platinum-selling rock band "Better Than Ezra"

**Paul Groves** - Award-winning tenor with the Metropolitan Opera

**Reinosuke Hara** - Former president and CEO of Seiko Instruments

**Bill Harp** - Television set decorator for series including "L.A. Law" and "The Carol Burnett Show"

**Pat Bodin** - Former CIO of Exxon Mobil

**Walter Hitesman** - Former president, Reader's Digest

**Hubert Humphrey** - U.S. vice president (1965-69)

**Adrian Mitchell** - Chief Financial Officer and Chief Operating Officer of Crate & Barrel

**W. Vernon Jones** - Senior Scientist for Suborbital Research, NASA headquarters

**Catherine D. "Kitty" Kimball** - In 2009, was sworn in as first female to serve as chief justice of Louisiana's highest court

**Delos "Kip" Knight** - President of U.S. Retail Operations for H&R Block

**Harry J. Longwell** - Former Executive Vice President and Director of Exxon Mobil

**Ray Marshall** - Secretary of Labor under President Jimmy Carter

**James E. Maurin** - Founding partner and CEO of Stirling Properties, a national real estate services firm

**Jake Lee Netterville** - Former Managing Director of Postlethwaite and Netterville, the largest Louisiana-based public accounting firm

**Edwin Newman** - Former NBC News journalist and author

**Carolyn Bennett Patterson** - Former senior editor, National Geographic

**J. Howard Ramin** - Former CEO and Chairman of the Board, Texaco

**Rex Reed** - Drama critic, syndicated columnist

**Maj. Gen. Thomas Rhame** - Led 1st Infantry Division against Iraq during Persian Gulf War

**Thomas O. Ryder** - Chairman of the Board, The Reader's Digest Association

**Steve Scalise** - U.S. House Majority whip

**Frances Seghers** - Senior VP of Sony Entertainment European Community Affairs, which includes Sony Music, Sony Pictures and Sony Playstation

**Dolores Spikes** - Former President of the Southern University System and the University of Maryland-Eastern Shore

**Ray Strother** - Author, political consultant

**David Suarez** - President and CEO of The Atlantic Company of America. Architect who restored the Washington Monument and the National Archives Building among others

**Olympia Vernon** - Award-winning author and recipient of an American Academy of Arts and Letters Award for her debut novel, Eden

**Rebecca Wells** - Author of the novel and film "Devine Secrets of the Ya-Ya Sisterhood"

**Joanne Woodward** - Academy Award-winning actress and wife of Paul Newman

**LSU's enrollment is more than 29,000 students, including more than 1,600 international students and nearly 5,000 graduate students.**



## Mike Papajohn

The starting centerfielder on LSU's inaugural College World Series team in 1986, Mike Papajohn today is a prominent actor in Hollywood. Papajohn was the only actor to star in four \$150 million movies in the same calendar year doing so in 2009. The LSU alumnus has appeared in blockbuster films: Spiderman, Terminator Salvation, Transformers: Revenge of the Fallen and For the Love of the Game.

## Dr. James Andrews

Arguably, the world's most renowned orthopedic surgeon for knee and shoulder injuries, Andrews is a 1963 graduate of LSU and a 1967 graduate of LSU Medical School. He has worked on numerous all-star athletes, including Michael Jordan, Drew Brees, Brett Favre and Albert Pujols. Andrews is also the founder of the American Sports Medicine Institute (ASMI).



## Sylvia Fowles

Fowles was a two-time WBCA first-team All-American before going onto a pro career with the WNBA's Chicago Sky where she is currently one of the league's premier players. Most notably, Fowles was a member of U.S. Olympic Gold Medal teams in 2008 Beijing and 2012 London.



## David Steiner

A 1982 LSU graduate, Steiner has served as the CEO of Waste Management since 2004. Under Steiner's leadership, the Houston-based company was named one of the World's Most Ethical Companies by Ethisphere in 2008.

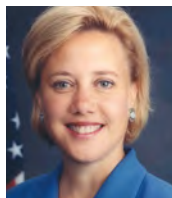

## Mary L. Landrieu

Landrieu became the first woman from Louisiana selected to a full term in the United States Senate in 1996. In 2014 she was appointed chair of the Senate Energy and Natural Resources Committee.



## John Havens

A 1978 LSU graduate in geology, Havens is president of Seismic Exchange (SEI) and vice-chairman of the Houston Astros. He is also owner of Cal-a-Vie Health Spa in San Diego that was voted the No. 1 destination spa by "Travel + Leisure" magazine in 2013.



## Suzanne Perron

A 1991 LSU graduate, Perron is a rising star in the design world having worked with top designers Vera Wang and Carolina Herrera. Perron has designed dresses for Hollywood stars Jennifer Lopez, Mariska Hargitay and Holly Hunter, among others.



## Marty Sixkiller

Senior Technical Director for PDI/DreamWorks' movies "Antz," "Shrek," "Shrek 2," "Shrek the Third," "Madagascar" and "Over the Hedge".

## 2014 LSU VOLLEYBALL TRAVEL HEADQUARTERS

**RICE • AUG. 29-30**

Courtyard Marriott  
150 Fairington Ave  
Lafayette, IN 47905  
Phone: (765) 449-4800

**FLORIDA STATE • SEPT. 12-13**

Four Points by Sheraton  
Tallahassee Downtown  
315 W. Tennessee Street  
Tallahassee, FL 32301  
Phone: 850-422-0071

**UTSA • SEPT. 19-20**

The Wyndham Garden Hotel at La  
Cantera  
6809 N. Loop 1604W  
San Antonio, Texas 78249  
Phone: 888-595-3868

**ALABAMA • SEPT. 28**

Hilton Garden Inn Tuscaloosa  
800 Hollywood Blvd  
Tuscaloosa, AL 35475  
Phone: 205-722-0360

**TENNESSEE • OCT. 12**

Knoxville Marriott  
500 E Hill Ave  
Knoxville, TN 37915  
Phone: 865-637-1234

**MISSOURI • OCT. 17**

Holiday Inn - Executive Center  
2200 Interstate 70 Dr SW  
Columbia, MO 65203  
Phone: 573-445-8531

**KENTUCKY • OCT. 19**

Hilton Lexington Suites  
245 Lexington Green Circle  
Lexington, KY 40503  
Phone: 859-271-7100

**OLE MISS • OCT. 22**

Hampton Inn Oxford -  
Conference Center  
103 Ed Perry Blvd  
Oxford, MS 38655  
Phone: 662-801-5239

**ARKANSAS • NOV. 2**

Holiday Inn Springdale  
1500 South 48th Street  
Springdale, AR 72764  
Phone: 479-751-8300

**TEXAS A&M • NOV. 6**

Best Western Premier Old Town  
1920 Austins Colony Parkway  
Bryan, TX 77803  
Phone: 979-731-5300

**MISSISSIPPI STATE • NOV. 16**

Hampton Inn Starkville  
700 Highway 12 E  
Starkville, MS 39759  
Phone: 662-324-1333

**SOUTH CAROLINA • NOV. 29**

Inn at USC  
1619 Pendleton St  
Columbia, SC 29201  
Phone: 803-779-7779

**COVERS AND CREDITS**

The 2014 LSU volleyball media guide is a product of the LSU Sports Information Department. The 2011 edition was voted third-best in the nation by the College Sports Information Directors of America (CoSIDA), while the 2008 guide was rated fourth-best.

**EDITOR**

Clyde Verdin

**COVERS**

Stephanie Lyles

**LAYOUT & DESIGN**

Stephanie Lyles, Clyde Verdin,  
Mallory Bourgeois, Lizzie McCulla

**PHOTOGRAPHY**

Steve Franz, Chris Parent,  
Hilary Scheinuk, USA Volleyball,  
Eddy Perez

**UNIVERSITY**

<b>Location</b>	Baton Rouge, La.
<b>Founded</b>	1860
<b>President/Chancellor</b>	Dr. F. King Alexander
<b>NCAA Faculty Representative</b>	Dr. Bill Demastes
<b>Enrollment</b>	29,865
<b>Nickname</b>	Tigers or Fighting Tigers
<b>Colors</b>	Purple & Gold
<b>Mascot</b>	Mike VI (Live Bengal Tiger)
<b>Facility (Capacity)</b>	Maravich Center (13,215)
<b>Conference</b>	Southeastern

**ATHLETICS DEPARTMENT**

<b>Director of Athletics</b>	Joe Alleva
<b>Vice Chancellor</b>	
<b>Sr. Associate AD Operations</b>	Verge Ausberry
<b>Sr. Associate AD Student Services/SWA</b>	Miriam Segar
<b>Sr. Associate AD Compliance &amp; Planning</b>	Bo Bahnsen
<b>Sr. Associate AD Business</b>	Mark Ewing
<b>Sr. Associate AD Facilities &amp; Grounds</b>	Ronnie Haliburton
<b>Sr. Associate AD Internal Affairs &amp; Development</b>	Eddie Nunez
<b>Associate AD Ticket Manager</b>	Brian Broussard
<b>Assistant AD/Marketing</b>	Matt Shanklin

**VOLLEYBALL STAFF**

<b>Head Coach</b>	Fran Flory
<b>Alma Mater, Year</b>	Texas, 1984
<b>Record at LSU</b>	298-186 (17 seasons)
<b>Career Record</b>	408-300 (23 seasons)
<b>Associate Head Coach</b>	Jill Lytle Wilson
<b>Alma Mater, Year</b>	LSU, 2001
<b>Season at LSU</b>	8th Season
<b>Assistant Coach</b>	Sam Ojje
<b>Alma Mater, Year</b>	Tulane, 2003
<b>Season at LSU</b>	3rd Season
<b>Director of Operations</b>	Shalini Gogawale
<b>Alma Mater, Year</b>	Southern Illinois, 2006
<b>Season at LSU</b>	2nd Season

**TEAM INFORMATION**

<b>2013 Record</b>	19-13
<b>2013 SEC Record</b>	8-10 (9th)
<b>2012 Postseason</b>	NCAA Second Round
<b>2012 AVCA Final Ranking</b>	None
<b>Letterwinners Returning/Lost</b>	10 + Libero/1
<b>Starters Returning/Lost</b>	5 + Libero/1
<b>Newcomers</b>	7

**PROGRAM HISTORY**

<b>All-Time Record</b>	904-516 (.637)
<b>All-Time SEC Record</b>	264-173 (.604)
<b>SEC Western Division Titles</b>	7
<b>Seasons</b>	2005-2011
<b>SEC Regular Season Titles</b>	5
<b>Seasons</b>	1986, 1989, 1990, 1991, 2009
<b>SEC Tournament Titles</b>	4
<b>Seasons</b>	1986, 1989, 1990, 1991
<b>NCAA Tournament Record</b>	13-13 (.500)
<b>NCAA Tournament Appearances</b>	13
<b>Seasons</b>	1986-87, 1989-92, 2005-10, 2013
<b>Final Four Appearances</b>	2 (1990, 1991)

**SPORTS INFORMATION**

<b>Sr. Associate AD/SID</b>	Michael Bonnette
<b>Senior Associate SID</b>	Kent Lowe
<b>Senior Associate SID</b>	Bill Franques
<b>Associate SID (Volleyball)</b>	Clyde Verdin
<b>Verdin's Email</b>	cverdin@lsu.edu
<b>Verdin's Office Phone</b>	(225) 578-8204
<b>Verdin's Cell Phone</b>	(225) 726-3434
<b>SID Fax</b>	(225) 578-1861
<b>Associate SID</b>	Matt Dunaway
<b>Associate SID</b>	Will Stafford
<b>Associate SID</b>	Jake Terry
<b>Administrative Specialist</b>	Pam LeBlanc
<b>Staff Photographer</b>	Steve Franz
<b>Photography Asst.</b>	Chris Parent
<b>Photography Asst.</b>	Hilary Scheinuk
<b>Publications Director</b>	Krystal Bennett
	Faircloth
<b>Graphic Design Coord.</b>	Hannah Brinks
<b>Graphic Design Coord.</b>	Stephanie Lyles

**MAILING/OVERNIGHT ADDRESS**

LSU Athletics Administration Building  
Sports Information, Fifth Floor  
Nicholson Drive at North Stadium Drive  
Baton Rouge, LA 70803

**LSU SPORTS PROPERTIES**

<b>General Manager</b>	Ward Wyatt
<b>General Business Manager</b>	Matt Shanklin
<b>Director of Television/Media</b>	Kevin Wagner
<b>Manager of Television</b>	John Schiebe
<b>Television Producer</b>	David Landry
<b>Director of Broadcasting</b>	Jim Hawthorne
<b>Director of Digital Media</b>	Todd Politz
<b>LSU Website</b>	www.LSUsports.net



COMMUNICATIONS	HEAD COACH	UNIVERSITY	DATE/LOCATION		
Scott Flanders Office: (858) 246-0660 dgur@ucsd.edu www.UCSDTritons.com	Ricci Luyties Record at UCSD: 34-30 (2) Career Record: 172-128 (10) Assistants: Sean Cahill & Karly Deer	Tritons La Jolla, Calif. CCAC Colors: Blue and Gold Series: UCSD leads 1-0	Friday, August 29 11 a.m. • West Lafayette, Ind. Mortar Board Premier		UC SAN DIEGO
Mark Heise Office: (873) 974-5755 mheise@usf.edu www.GoUSFBulls.com	Courtney Draper Record at USF: 86-64 (2) Career Record: 177-133 (10) Assistants: Travers Green & Kelly Surrency &	Bulls Tampa, Fla. American Colors: Green & Gold Series: First Meeting	Friday, August 29 4 p.m. • West Lafayette, Ind. Mortar Board Premier		SOUTH FLORIDA
Wendy Mayer Office: (765) 494-3919 wbroker@purdue.edu www.PurdueSports.com	Dave Shondell Record at Purdue: 237-131 (11) Career Record: Same Assistants: John Shondell & Kathy Jewell	Boilermakers West Lafayette, Ind. Big Ten Colors: Old Gold & Black Series: Tied 2-2	Saturday, August 30 6 p.m. • West Lafayette, Ind. Mortar Board Premier		PURDUE
Charlie Skinner Office: (501) 852-0708 cskinner@uca.edu www.UCASports.com	David McFatrach Record at UCA: 76-24 (3) Career Record: Same Assistants: John Newberry & Brittany Newberry	Sugar Bears Conway, Ark. Southland Colors: Purple and Gray Series: LSU leads 1-0	Friday, September 12 4 p.m. • Tallahassee, Fla. Four Points by Sheraton Seminole Invitational		CENTRAL ARKANSAS
Herb Brooks Office: (205) 726-4005 hbrooks@samford.edu www.SamfordSports.com	Dex Schroeder Record at Samford: 134-62 (6) Career Record: Same Assistants: Matt Scott & Alex DelPiombo	Bulldogs Birmingham, Ala. SoCon Colors: Red and Blue Series: First Meeting	Saturday, September 13 12 p.m. • Tallahassee, Fla. Four Points by Sheraton Seminole Invitational		SAMFORD
Christa Salermo Office: (850) 644-5663 csalermo@fsu.edu www.Seminoles.com	Chris Poole Record at FSU: 706-272 (27) Career Record: 156-42 (6) Assistant: Gokhan Yilmaz & Ryan McGuyre	Seminoles Tallahassee, Fla. ACC Colors: Garnet and Gold Series: FSU leads 11-8	Saturday, September 13 6 p.m. • Tallahassee, Fla. Four Points by Sheraton Seminole Invitational		FLORIDA STATE
Kyle Robarts Office: (254) 710-3065 kyle_robarts@baylor.edu www.BaylorBears.com	Jim Barnes Record at Baylor: 167-153 (10) Career Record: 330-251 (18) Assistants: Candice O'Brien & Jeremiah Tiffin	Bears Waco, Texas Big 12 Colors: Green & Gold Series: LSU leads 3-2	Friday, September 19 11 a.m. • San Antonio, Texas UTSA Classic  Saturday, September 20 12 p.m. • San Antonio, Texas		BAYLOR
TBA Office: (210) 458-6460 tba@utsa.edu www.GoUTSA.com	Kelly Neugebauer-Groff Record at UTSA: 213-170(12) Career Record: 469-232 (20) Assistants: Danka Danicic & Pat Stangle	Roadrunners San Antonio, Texas Conference USA Colors: Navy Blue, Orange & White Series: LSU leads 3-0	Friday, September 19 7 p.m. • San Antonio, Texas UTSA Classic		UTSA

	DATE/LOCATION	UNIVERSITY	HEAD COACH	COMMUNICATIONS
KENTUCKY	 <p>Friday, September 9 8 p.m. • Maravich Center</p> <p>Sunday, October 19 12:30 p.m. • Lexington, Ky.</p>	<p>Wildcats Lexington, Ky. Southeastern Conference Colors: Blue &amp; White Series: UK leads 34-23</p>	<p>Craig Skinner Record at UK: 202-85 (9) Career Record: Same Assistants: Lindsey Gray- Walton &amp; Anders Nelson</p>	<p>Deb Moore Office: (859) 257-8506 deb.moore@uky.edu www.UKAthletics.com</p>
ALABAMA	 <p>Sunday, September 28 1 p.m. • Tuscaloosa, Ala.</p>	<p>Crimson Tide Tuscaloosa, Ala. Southeastern Conference Colors: Crimson &amp; White Series: LSU leads 34-23</p>	<p>Ed Allen Record at Alabama: 53-44 (3) Career Record: 547-227 (22) Assistants: Bryn Kehoe &amp; Ryan Freeburg</p>	<p>Nathan Sheehan Office: (205) 348-6084 nsheehan@ia.ua.edu www.RollTide.com</p>
FLORIDA	 <p>Friday, October 3 5 p.m. • Maravich Center</p>	<p>Gators Gainesville, Fla. Southeastern Conference Colors: Orange &amp; Blue Series: Florida leads 38-14</p>	<p>Mary Wise Record at Florida: 718-84 (23) Career Record: 795-147 (27) Assistants: Dave Boos &amp; Shannon Wells</p>	<p>Kelly Reynolds Office: (352) 375-6120 kellyr@gators.ufl.edu www.Gatorzone.com</p>
ARKANSAS	 <p>Sunday, October 5 1 p.m. • Maravich Center</p> <p>Sunday, November 2 1:30 p.m. • Fayetteville, Ark.</p>	<p>Razorbacks Fayetteville, Ark. Southeastern Conference Colors: Cardinal &amp; White Series: Arkansas leads 25-16</p>	<p>Robert Pulliza Record at Arkansas: 90-95 (6) Career Record: Same Assistants: Carol Price-Torok &amp; Ben Boldt</p>	<p>Zach Lawson Office: (479) 575-7089 zlawson@uark.edu www.ArkansasRazorbacks.com</p>
MISSISSIPPI STATE	 <p>Wednesday, October 8 8 p.m. • Maravich Center</p> <p>Sunday, November 16 1:30 p.m. • Starkville, Miss.</p>	<p>Bulldogs Starkville, Miss. Southeastern Conference Colors: Maroon &amp; White Series: LSU leads 53-7</p>	<p>Jenny Hazelwood Record at MSU: 48-104 (5) Career Record: 136-327 (14) Assistants: Peter Green &amp; Samantha Wolinski</p>	<p>Hunter Richardson Office: (662) 325-6259 hrichardson@athletics.mstate.edu www.HailState.com</p>
TENNESSEE	 <p>Sunday, October 12 12:30 p.m. • Knoxville, Tenn.</p> <p>Friday, November 14 7:30 p.m. • Maravich Center</p>	<p>Lady Volunteers Knoxville, Tenn. Southeastern Conference Colors: Orange &amp; White Series: LSU leads 34-21</p>	<p>Rob Patrick Record at Tennessee: 351-185 (17) Career Record: Same Assistants: Rachel Cooper &amp; Erica Lear</p>	<p>Betsy Devine Office: (865) 974-1294 betsydevine@utk.edu www.UTSports.com</p>



COMMUNICATIONS	HEAD COACH	UNIVERSITY	DATE/LOCATION		
Shawn Davis Office: (573) 882-0711 davishshaw@missouri.edu www.MUTigers.com	Wayne Kreklow Record at Mizzou: 188-99 (9) Career Record: 455-128 (14) Assistants: Deng Yang & Lindsey Hunter	Tigers Columbia, Mo. Southeastern Conference Colors: Old Gold & Black Series: Missouri leads 3-2	Friday, October 17 5 p.m. • Columbia, Mo.  Friday, November 21 7 p.m. • Maravich Center		MISSOURI
Kim Ling Office: (662) 915-7522 kling@olemiss.edu www.OleMissSports.com	Stephen McRoberts Record at Ole Miss: First Season Career Record: 475-163 (17) Assistants: Angela Mooney & Ronaldo Pacheco	Rebels Oxford, Miss. Southeastern Conference Colors: Cardinal Red & Navy Blue Series: LSU leads 51-15	Wednesday, October 22 6 p.m. • Oxford, Miss.		OLE MISS
Jen Galas Office: (706) 542-1621 jgalas@sports.uga.edu www.GeorgiaDogs.com	Lizzy Stemke Record at UGA: 47-45 (3) Career Record: Same Assistants: Josh Lauer & Colleen Bayer	Bulldogs Athens, Ga. Southeastern Conference Colors: Red & Black Series: LSU leads 32-21	Sunday, October 26 1 p.m. • Maravich Center		GEORGIA
Justin Holt Office: (803) 777-7872 jnholt@mailbox.sc.edu www.GamecocksOnline.com	Scott Swanson Record at USC: 44-49 (3) Career Record: 94-110 (7) Assistant: Dottie Porch & R.J. Abella	Gamecocks Columbia, S.C. Southeastern Conference Colors: Garnet & Black Series: LSU leads 21-14	Friday, October 31 7 p.m. • Maravich Center  Saturday, November 29 12:30 p.m. • Columbia, S.C.		SOUTH CAROLINA
Debbie Darrah Office: (979) 862-5449 ddarrah@athletics.tamu.edu www.AggieAthletics.com	Laurie Corbelli Record at AGM: 443-212 (21) Career Record: 543-318 (28) Assistants: John Corbelli & Steve Greene	Aggies College Station, Texas Southeastern Conference Colors: Maroon & White Series: AGM leads 21-14	Thursday, November 6 6 p.m. • College Station, Texas		TEXAS A&M
Tyler Pigg Office: (334) 844-9593 tep003@auburn.edu www.AuburnTigers.com	Rick Nold Record at Auburn: 47-43 (3) Career Record: 219-141 (12) Assistants: Eysha Ambler & Chuck Crawford	Tigers Auburn, Ala. Southeastern Conference Colors: Burnt Orange & Blue Series: LSU leads 39-13	Sunday, November 23 1 p.m. • Maravich Center		AUBURN

## BY CLASS

## SENIORS (4)

Helen Boyle  
Madi Mahaffey  
Malorie Pardo  
Laura Whalen

## JUNIORS (5)

Emily Ehrle  
Khourtni Fears  
Cati Leak  
Katie Lindelow  
Haley Smith

## SOPHOMORES (2)

Briana Holman  
Katarina Raicevic

## FRESHMEN (7)

Kelly Esch  
Mimi Eugene  
Elly Ogle  
Kelly Quinn  
Toni Rodriguez  
Gina Tillis  
Cheyenne Wood

## BY POSITION

## MIDDLE BLOCKER (3)

Khourtni Fears  
Briana Holman  
Madi Mahaffey

## OUTSIDE HITTER (9)

Helen Boyle  
Emily Ehrle  
Kelly Esch  
Mimi Eugene  
Katie Lindelow  
Cati Leak  
Katarina Raicevic  
Toni Rodriguez  
Gina Tillis

## RIGHT SIDE (3)

Cati Leak  
Madi Mahaffey  
Katarina Raicevic

## SETTER (3)

Elly Ogle  
Malorie Pardo  
Cheyenne Wood

## DEFENSIVE SPECIALIST (3)

Kelly Quinn  
Haley Smith  
Laura Whalen

## BY STATE

## ALABAMA (2)

Cati Leak  
Madi Mahaffey

## COLORADO (1)

Laura Whalen

## KENTUCKY (1)

Elly Ogle

## LOUISIANA (3)

Katie Lindelow  
Toni Rodriguez  
Haley Smith

## MISSOURI (1)

Helen Boyle

## NORTH CAROLINA (1)

Cheyenne Wood

## SERBIA (1)

Katarina Raicevic

## TEXAS (7)

Emily Ehrle  
Mimi Eugene  
Khourtni Fears  
Briana Holman  
Malorie Pardo  
Kelly Quinn  
Gina Tillis

## VIRGINIA (1)

Kelly Esch

## NUMERICAL

NO.	NAME	POS	HT.	CL-EXP	HOMETOWN (PREVIOUS SCHOOL)
1	Khourtni Fears	MB	6-2	Jr.-2L	Houston, Texas (Bellaire HS)
2	Emily Ehrle	OH	6-2	Jr.-1L	Crowley, Texas (Texas Tech)
3	Laura Whalen	DS	5-6	Sr.-1L	Littleton, Colo. (Texas State)
4	Kelly Quinn	DS	5-4	Fr.-HS	The Woodlands, Texas (The Woodlands HS)
5	Elly Ogle	S	5-11	Fr.-HS	Fort Mitchell, Ky. (Notre Dame Academy)
7	Katie Lindelow	OH	5-11	Jr.-2L	Mandeville, La. (Mandeville HS)
8	Helen Boyle	OH	5-11	Sr.-3L	Eureka, Mo. (St. Joseph's Academy)
9	Madi Mahaffey	MB/RS	6-4	Sr.-3L	Vestavia Hills, Ala. (Vestavia Hills HS)
10	Mimi Eugene	OH	6-0	Fr.-HS	Houston, Texas (Cypress Falls HS)
11	Katarina Raicevic	OH/RS	6-0	So.-1L	Belgrade, Serbia (Sport Grammar School)
12	Gina Tillis	OH	5-11	Fr.-HS	Rockwall, Texas (Rockwall Heath HS)
13	Briana Holman	MB	6-1	So.-1L	Desoto, Texas (Cedar Hill HS)
14	Malorie Pardo	S	5-10	Sr.-3L	League City, Texas (Pearland HS)
15	Haley Smith	DS	5-4	Jr.-2L	Meraux, La. (Chalmette HS)
18	Kelly Esch	OH	6-1	Fr.-HS	Williamsburg, Va. (Jamestown HS)
23	Cheyenne Wood	S/DS	5-7	Fr.-HS	Angier, N.C. (Cardinal Gibbons HS)
24	Cati Leak	OH/RS	6-2	Jr.-2L	Guntersville, Ala. (Guntersville HS)
25	Toni Rodriguez	OH	6-1	Fr.-HS	St. Amant, La. (St. Amant HS)

## ALPHABETICAL

NO.	NAME	POS	HT.	CL-EXP	HOMETOWN (PREVIOUS SCHOOL)
8	Helen Boyle	OH	5-11	Sr.-3L	Eureka, Mo. (St. Joseph's Academy)
2	Emily Ehrle	OH	6-2	Jr.-1L	Crowley, Texas (Texas Tech)
18	Kelly Esch	OH	6-1	Fr.-HS	Williamsburg, Va. (Jamestown HS)
10	Mimi Eugene	OH	6-0	Fr.-HS	Houston, Texas (Cypress Falls HS)
1	Khourtni Fears	MB	6-2	Jr.-2L	Houston, Texas (Bellaire HS)
13	Briana Holman	MB	6-1	So.-1L	Desoto, Texas (Cedar Hill HS)
24	Cati Leak	OH/RS	6-2	Jr.-2L	Guntersville, Ala. (Guntersville HS)
7	Katie Lindelow	OH	5-11	Jr.-2L	Mandeville, La. (Mandeville HS)
9	Madi Mahaffey	MB/RS	6-4	Sr.-3L	Vestavia Hills, Ala. (Vestavia Hills HS)
5	Elly Ogle	S	5-11	Fr.-HS	Fort Mitchell, Ky. (Notre Dame Academy)
14	Malorie Pardo	S	5-10	Sr.-3L	League City, Texas (Pearland HS)
4	Kelly Quinn	DS	5-4	Fr.-HS	The Woodlands, Texas (The Woodlands HS)
11	Katarina Raicevic	OH/RS	6-0	So.-1L	Belgrade, Serbia (Sport Grammar School)
25	Toni Rodriguez	OH	6-1	Fr.-HS	St. Amant, La. (St. Amant HS)
15	Haley Smith	DS	5-4	Jr.-2L	Meraux, La. (Chalmette HS)
12	Gina Tillis	OH	5-11	Fr.-HS	Rockwall, Texas (Rockwall Heath HS)
3	Laura Whalen	DS	5-6	Sr.-1L	Littleton, Colo. (Texas State)
23	Cheyenne Wood	S/DS	5-7	Fr.-HS	Angier, N.C. (Cardinal Gibbons HS)

## COACHING STAFF

**Head Coach:** Fran Flory (Texas, 1984)

**Associate Head Coach:** Jill Lytle Wilson (LSU, 2001)

**Assistant Coach:** Sam Ojje (Tulane, 2003)

**Director of Operations:** Shalini Gogawale (Southern Illinois, 2006)

## PRONUNCIATION GUIDE

Emily EHRLE	UR-lee
Katie LINDELOW	LYNN-da-low
Jill LYTLE Wilson	LIE-til
Sam OJIE	OH-gee
Malorie PARDO	PAHR-doh
KATARINA RAICEVIC	kat-AH-ree-nah rye-E-cha-vich
Laura WHALEN	way-LYNN



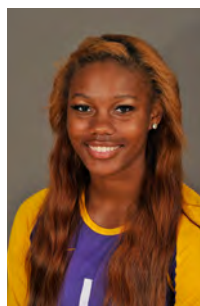

**1**  
**Khourtni Fears**  
MB • 6-2 • Jr.-2L  
Houston, Texas



**2**  
**Emily Ehrle**  
OH • 6-2 • Jr.-1L  
Crowley, Texas



**3**  
**Laura Whalen**  
DS • 5-6 • Sr.-1L  
Littleton, Colo.



**4**  
**Kelly Quinn**  
DS • 5-4 • Fr.-HS  
The Woodlands, Texas



**5**  
**Elly Ogle**  
S • 5-11 • Fr.-HS  
Fort Mitchell, Ky.



**7**  
**Katie Lindelow**  
OH • 5-11 • Jr.-2L  
Mandeville, La.



**8**  
**Helen Boyle**  
OH • 5-11 • Sr.-3L  
Eureka, Mo.



**9**  
**Madi Mahaffey**  
MB/RS • 6-4 • Sr.-3L  
Vestavia Hills, Ala.



**10**  
**Mimi Eugene**  
OH • 6-0 • Fr.-HS  
Houston, Texas



**11**  
**Katarina Raicevic**  
OH/RS • 6-0 • So.-1L  
Belgrade, Serbia



**12**  
**Gina Tillis**  
OH • 5-11 • Fr.-HS  
Rockwall, Texas



**13**  
**Briana Holman**  
MB • 6-1 • So.-1L  
Desoto, Texas

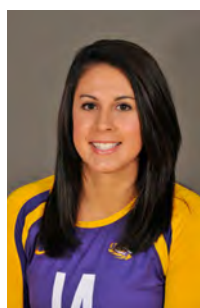

**14**  
**Malorie Pardo**  
S • 5-10 • Sr.-3L  
League City, Texas



**15**  
**Haley Smith**  
DS • 5-4 • Jr.-2L  
Meraux, La.



**18**  
**Kelly Esch**  
OH • 6-1 • Fr.-HS  
Williamsburg, Va.



**23**  
**Cheyenne Wood**  
S/DS • 5-7 • Fr.-HS  
Angier, N.C.



**24**  
**Cati Leak**  
OH/RS • 6-2 • Jr.-2L  
Guntersville, Ala.



**25**  
**Toni Rodriguez**  
OH • 6-1 • Fr.-HS  
St. Amant, La.



**HEAD COACH**  
**Fran Flory**  
Texas, 1984  
17th Season



**ASSOCIATE COACH**  
**Jill Lytle Wilson**  
LSU, 2001  
8th Season



**ASSISTANT COACH**  
**Sam Ojie**  
Tulane, 2003  
3rd Season



**DIRECTOR OF OPS**  
**Shalini Gogawale**  
Southern Illinois, 2006  
2nd Season

Last season, the LSU volleyball team was out to earn a spot back in the conversation for an NCAA Tournament berth. After completing its mission with a trip to the second round, the 2014 version of the Tigers are out to do something more, feeling compelled for something greater, and with 11 letterwinners and nearly the entire starting six returning to the fold, this group is hoping to return to national prominence with one of the most experienced teams in the Southeastern Conference.

Now in her 17th season at the helm of the LSU program, head coach Fran Flory is hoping to capture the momentum of last year's squad that went 19-13 overall and earned its first postseason win since 2009, by turning that into a springboard into the new season, with most of those players coming back with some big-game experience going forward.

Flory is no stranger to big games herself, as she enters her 30th year of coaching with 408 overall wins under her belt, sitting just two wins shy of becoming only the second head volleyball coach in Tiger history to earn 300 wins in a career, and 11 shy of passing Scott Luster for most head coaching victories by an LSU coach during a single tenure.

It shouldn't take long to reach that milestone as the Tigers return 89 percent of their top kill producers to the fold, 99 percent of their assists, 96 percent of their digs and all but 65 of their total blocks from a season ago, as the team lost two-time All-SEC pick and All-Louisiana honorable mention middle blocker Desiree Elliott to graduation.

"We have very high expectations for our team this fall," Flory said. "Our young team of a year ago has matured and developed in all areas on and off the court."

LSU will see strength and depth at nearly every position this season, with returning starters Briana Holman, Cati Leak, Katie Lindelow, Malorie Pardo and Haley Smith leading the charge. Pardo is one of four seniors that will be playing in their final season in Baton Rouge, along with Helen Boyle, Madi Mahaffey and Laura Whalen providing the veteran leadership.

"We certainly have some special players, as Brianna Holman and Helen Boyle both had outstanding summer experiences as part of two separate USA Collegiate National Teams," Flory said. "The stability that returners Cati, Malorie and Khourtni Fears bring will be an important factor in the success of the season."

Also returning to help bolster the front line and the offense are juniors Khourtni Fears and Emily Ehrle and sophomore Katarina Raicevic.

"We have an outstanding core group returning. Those returners have done an outstanding job of welcoming our new players into the program," Flory said. "This is already a very tight knit group that feels very confident about what they will be able to accomplish this season."

Even with such a large group of returners set to carry the weight of the team's championship hopes, the coaching staff didn't shy away from looking to the future, earning a bit of praise for the incoming freshman class that was ranked 13th nationally by PrepVolleyball.



com and in the top 20 according to Volleyball Magazine. The seven newcomers are the most for the group in a few years, but add some name recognition in Mimi Eugene, Kelly Quinn and Cheyenne Wood to name a few.

Known to take on some of the strongest teams in the nation, the 2014 schedule will challenge LSU right off the bat as the squad has 15 matches against NCAA Tournament teams from a season ago, with tournaments scheduled at Purdue, Florida State and UTSA, before jumping into the 18-game league schedule in September.

"Our schedule is definitely a challenging one, and we are excited about those early season challenges, as we feel they will prepare us for what promises to be a very tough SEC season," Flory said.

## MIDDLE BLOCKERS

The core of the middle blockers begins with sophomore Briana Holman, who's 1.54 blocks per set the SEC and was fifth in the nation, earning the DeSoto, Texas, native AVCA All-American honorable mention honors and All-SEC nod, among a host of other accolades. Her 391 kills and 3.01 kills per set average was second on the team, while her .327 hitting percentage was tops.

Khourtni Fears played in 21 matches and made 17 starts during the year, battling through injury to finish with a kills per set average of 1.86, with 0.85 blocks per set. Her .273 hitting percentage was second on the team only to Holman, as she registered at least five kills 13 times and five blocks five times.

Playing in her final season in Purple and Gold is Madi Mahaffey, the 6-4 senior from Vestavia Hills, Alabama. The three-year letterwinner played in 27 matches and started 12 on the season, finishing with 76 blocks which were third on the team. The 2013 SEC Community Service Team selection had a career high nine blocks against San Diego State and season-high 10 kills against UALR.

"Madi established herself as an outstanding blocker last season and she had a great spring, so her talents on the right side and at the net will make her a big asset for us," Flory said.

## Returning Starters (5 + Libero)

##	Name	SP	K-E-TA	Pct	K/S	A	A/S	SA-SE	SA/S	RE	DIG	D/S	BS-BA-TB	B/S	BE	BHE	Pts.
13	Briana Holman	130	391-120-829	.327	3.01	4	0.03	0-0	0.00	0	27	0.21	38-162-200	1.54	20	4	510.0
24	Cati Leak	122	395-149-1233	.200	3.24	27	0.22	11-25	0.09	23	300	2.46	10-47-57	0.47	7	1	439.5
7	Katie Lindelow	130	207-102-796	.132	1.59	40	0.31	31-18	0.24	24	385	2.96	7-38-45	0.35	4	1	264.0
14	Malorie Pardo	134	70-23-214	.220	0.52	1399	10.44	24-59	0.18	0	355	2.65	8-77-85	0.63	8	19	140.5
15	Haley Smith	126	3-1-13	.154	0.02	55	0.44	6-14	0.05	21	500	3.97	0-0-0	0.00	0	0	9.0

## Other Returning Letterwinners (6)

##	Name	SP	K-E-TA	Pct	K/S	A	A/S	SA-SE	SA/S	RE	DIG	D/S	BS-BA-TB	B/S	BE	BHE	Pts.
8	Helen Boyle	89	178-83-595	.160	2.00	19	0.21	7-16	0.08	16	239	2.69	5-21-26	0.29	2	1	200.5
2	Emily Ehrle	39	68-33-207	.169	1.74	1	0.03	0-0	0.00	1	13	0.33	0-10-10	0.26	1	0	73.0
1	Khourtni Fears	65	121-42-289	.273	1.86	1	0.02	4-10	0.06	0	35	0.54	13-42-55	0.85	3	0	159.0
9	Madi Mahaffey	85	74-36-194	.196	0.87	2	0.02	1-3	0.01	0	23	0.27	11-65-76	0.89	11	2	118.5
11	Katarina Raicevic	21	27-8-69	.275	1.29	1	0.05	2-3	0.10	4	12	0.57	0-8-8	0.38	3	0	33.0
3	Laura Whalen	84	3-0-7	.429	0.04	19	0.23	16-26	0.19	12	164	1.95	0-0-0	0.00	0	0	3.0

## Letterwinners Lost (1)

##	Name	SP	K-E-TA	Pct	K/S	A	A/S	SA-SE	SA/S	RE	DIG	D/S	BS-BA-TB	B/S	BE	BHE	Pts.
4	Desiree Elliott	85	188-78-521	.211	2.21	16	0.19	7-16	0.08	5	87	1.02	13-52-65	0.76	9	4	235.0





Malorie Pardo

### OUTSIDE HITTERS/RIGHT SIDE

The deepest discipline on the team is on the offensive end, as the Tigers return a potent offense with an influx of youth at the outside hitter and right side position, featuring nine players, with five returning who saw playing time last season.

"On the outside, competition will be tough as well with returners Emily Ehrle, Helen Boyle, Cati Leak, Katie Lindelow battling it out with newcomers Mylan Eugene and Gina Tillis," Flory said.

First team All-Louisiana pick Leak enters her junior season as the top kill producer returning after leading the team with 395 kills for a 3.24 kills per set average in her sophomore season. She had 22 matches with 10 or more kills, along with 10 double-doubles, as she also averaged 2.46 digs per set while playing in all 32 matches with 29 starts.

Third on the team in kills was Lindelow, who also played in all 32 matches and earned 23 starts on the season. The Mandeville High School product was named to the 2013 Rice Invitational All-Tournament team, as she began the season at the libero position before moving to outside hitter. She was a force serving with her 31 aces, while her 32 digs against Auburn were ninth most in a match in LSU history.

Another notable all-around player is also a senior in Boyle, who finished her junior year averaging 2.00 kills per set and 2.69 digs per set. Boyle spent part of her summer on the gold-medal winning USA Volleyball Collegiate National Team at the Girls Junior National Championships in Minnesota, and will head into her senior season 195 digs away from 1,000 for her career.

Beginning her second season after joining LSU from Texas Tech is Ehrle, who played in 17 matches and made seven starts as a sophomore in 2013. The Crowley, Texas, native wasted little time showing her value as she fired off 10 kills in the season opener against UTSA, before drilling 18 in a five-setter over Tennessee.

Raicevic saw action in 10 matches during her inaugural campaign, earning three starts during the year. The Serbian-born Raicevic averaged 1.29 kills, 0.57 digs and 0.38 blocks per set in 2013, with her best match coming against North Texas where she produced seven kills on a .417 hitting percentage with five digs.

The first of the newcomers to the Tigers in 2014 is Esch, a 6-1 freshman from Virginia. At Jamestown High School, Kelly Esch is the career record holder for kills with 1,048, as she led her team to a 61-3 record in her final two seasons and two second place finishes at the state championships.

A PrepVolleyball.com High School and Under Armour All-American, Mimi Eugene has already hit the ground running at LSU as she began in the winter and played on the sand volleyball team that just finished its first season. Eugene has been a staple in the USA Volleyball youth program since the eighth grade, where she has played on multiple international championship winning teams.

One of the most decorated volleyball players from the area who is joining the team is Toni Rodriguez of St. Amant. Rodriguez was once The Advocate's Athlete of the Year and the Times-Picayune Baton Rouge Player of the Year all before her senior season. Rodriguez will redshirt and sit out the season as she continues to rehabilitate from a knee injury suffered during her senior season.

The final outside hitting newcomer who was also a PrepVolleyball.

com and Under Armour All-American from Texas is Tillis. Earning over 2,000 kills, 1,630 digs and 170 assists during her prep career, she was one of the top players in the entire Dallas-Fort Worth area for her final two seasons, being named All-Texas and two-time district player of the year.

### SETTERS

One of the most experienced aspects of the team is at the setter spot, as Pardo enters her senior season 18 assists shy of moving up to fourth all-time in the category at LSU. With over 3,600, Pardo is on pace become just the third player in program history to amass 4,000 kills in a career, shelling out 40 or more assists in a match 22 times in 2013.

Hailing from Fort Mitchell, Kentucky, Elly Ogle joins the Tigers as a setter, after a stellar four-year career at Notre Dame Academy where was twice named a MaxPreps/AVCA Player of the Week. Ogle set the school record for most assists in a single season, while earning the career mark with over 3,000 to her credit.

"The addition of Elly in the setting position will allow some great versatility, as she adds a different level of athleticism to that position," Flory said.

### DEFENSIVE SPECIALIST/LIBERO

Fortifying the back row for the Tigers begins with Haley Smith who played in all 30 matches with 28 starts at the libero position, where her 500 digs for the year was sixth most in LSU history for a 3.97 digs per set average which was seventh in the SEC and seventh all-time at LSU. On seven occasions, Smith dug up at least 20 balls in a match, with 26 matches of at least 10.

After transferring from Texas State, Laura Whalen appeared in 22 matches and started four in her first season as a Tiger. Along with averaging nearly two digs per set, Whalen fired off 16 service aces, the third-most by an LSU player on the team on the season.

Another addition as a defensive specialist, as well as a top-notch setter if called upon, is Cheyenne Wood out of North Carolina. Wood lost just two matches in her final two years at Cardinal Gibbons High School, as she was a four-time state champion and was named the Class 3A MVP of the state championship game.

The final newcomer to the group is Kelly Quinn, who was named to the USA Today All-USA team and a PrepVolleyball.com High School All-American after accumulating over 2,200 digs and 100 aces at The Woodlands High School. Quinn led her team to the UIL Class 5A state championship and was named to the all-tournament team in the process.

"The libero spot may be the most competitive position, as we have 5 different players who could fill that role," Flory said. "Haley, Katie, Laura, Kelly and Cheyenne are all very talented, and respond well to what we expect from them in that position."



Helen Boyle

## HONORS & AWARDS

LSU Leadership Academy  
2014 USA Collegiate National Team Gold Medal Winner  
2014 USA Volleyball A2 Program Tryout Participant  
2013 SEC Fall Academic Honor Roll  
2012 All-Louisiana Second Team  
2012 USA Volleyball A2 Program Tryout Participant  
2011 All-SEC Freshman Team  
2011 SEC Freshman of the Week (11/07)

# 8 | HELEN BOYLE

OH · 5-11 · Sr. · 3L · Eureka, Mo. (St. Joseph's Academy)

## CAREER STATISTICS

YEAR	SP	MP-MS	K-E-TA	PCT	K/S	A	A/S	SA-SE	SA/S	RE	DIG	D/S	BS-BA-TB	B/S	BE	BHE	PTS	P/S
2011	108	29-28	222-89-718	.185	2.06	25	0.23	20-62	0.19	26	316	2.93	3-38-41	0.38	0	1	264.0	2.44
2012	92	26-25	249-117-863	.153	2.71	18	0.20	11-23	0.12	27	250	2.72	3-23-26	0.28	8	0	274.5	2.98
2013	89	29-18	178-83-595	.160	2.00	19	0.21	7-16	0.08	16	239	2.69	5-21-26	0.29	2	1	200.5	2.25
TOTAL	289	84-71	649-289-2176	.165	2.25	62	0.21	38-101	0.13	69	805	2.79	11-82-93	0.32	14	2	739.0	2.56



## CAREER HIGHS

Hitting Pct. (min. 10 kills)	.483	at Arkansas (09/30/12)
Kills	18	2x, last: Kentucky (09/21/12)
Attempts	59	at Auburn (11/15/13)
Assists	3	5x, last: at Washington (12/07/13)
Digs	20	3x, last: at Mississippi State (09/28/12)
Service Aces	3	3x, last: at Arkansas (09/30/12)
Total Blocks	5	4x, last: at Washington (12/7/13)

## 8 HELEN BOYLE

### JUNIOR SEASON (2013)

Checked in with 29 appearances which included 18 starts at outside hitter ... Saw limited action during LSU's first 11 matches of the season (Aug. 30-Sept. 21) before she started 16 of the team's final 21 matches (Sept. 27-Dec. 7) ... Picked up 2.00 kills, 2.69 digs and 0.29 blocks per set ... The 2.69 digs per set ranked 20th in the SEC, while five of her eight double-doubles came against SEC opponents ... Popped five kills on five swings versus Texas-San Antonio (Aug. 30) ... Saw her first extended action of season where she registered 14 kills and 14 digs as LSU wiped away a two-set deficit against Baylor (Sept. 20) ... Notched 15 kills and 17 digs versus Georgia (Sept. 27) ... Tallied six kills on 11 errorless swings en route to a career-high .545 hitting percentage against Mississippi State (Oct. 13) ... Cranked 14 kills coupled with 12 digs at Georgia (Nov. 8) ... Belted a season's best 16 kills and reeled in 15 digs versus Auburn (Nov. 15) ... Turned in 10 kills and 14 digs against Alabama (Nov. 30) ... Powered home 14 kills to go along with 16 digs as part of LSU's five-set comeback win over No. 24 Michigan (Dec. 6) in the NCAA Tournament First Round ... Came away with 11 kills, 11 digs and a season-high five blocks at No. 3 Washington (Dec. 7) during NCAA Tournament Second Round ... Heads into her senior season 195 digs away from reaching 1,000 for her career.

### SOPHOMORE SEASON (2012)

Notched 26 appearances which included 25 starts at outside hitter ... Secured 2.71 kills, 2.72 digs and 0.28 blocks per set en route to an All-Louisiana Second-Team selection ... Registered 10 or more kills on 12 occasions, third-highest on the team ... Tacked on double figure digs 13 times, tied for second on the squad ... Upped her averages to 3.04 kills, 2.99 digs and 0.32 blocks per set during SEC action ... One of four players to be ranked inside the SEC's Top 20 in both kills and digs per set during league matches ... Compiled 10 double-doubles, all during conference play ... The 10 double dips were second on the team and tied for ninth among the SEC leaders ... Teamed with Desiree Elliott and Madie Jones for 74.4 percent of LSU's kills during SEC matches ... Turned in solid all-around effort with nine kills, 12 digs and two aces against Western Michigan (Sept. 8) ... Strung together 10 straight matches with double digit kills (Sept. 16-Oct. 19) ... Opened run with 15-kill performance at South Carolina (Sept. 16) ... Equaled a career-best with 18 kills and tacked on 12 digs during LSU's five-set win versus Kentucky (Sept. 21) ... Cranked 13 kills and reeled in 20 digs to match a career-high at Mississippi State (Sept. 28) ... Belted 15 kills on a career-best .483 hitting percentage and ripped a career-high three aces at Arkansas (Sept. 30) ... Became first player since Kyna Washington in 2007 to collect a double-double in five consecutive matches (Oct. 3-19) ... Powered home 16 kills to go along with 18 digs against Georgia (Oct. 3) ... Provided 14 kills, 10 digs and equaled a career-best four blocks at Auburn (Oct. 19) ... Buried 10 kills and added 11 digs during the Mississippi State match (Oct. 28) ... Tallied 14 kills, 13 digs and three blocks at Georgia (Nov. 9) ... Missed LSU's last three matches (Nov. 16-21) due to injury.

### FRESHMAN SEASON (2011)

Played in 29 of 30 matches, including 28 starts at outside hitter ... Made an instant impact as a six-rotation player and garnered All-SEC Freshman Team



accolades ... Posted 2.06 kills, 2.93 digs and 0.38 blocks per set playing in 108 of LSU's 114 frames ... Her 316 digs and seven double-doubles were second on the team ... Reeled in double figure digs 18 times, including 13 of 20 SEC outings ... Fired in 20 aces and collected 13 perfect passer ratings with 10 or more attempts, third-highest on the squad ... Garnered 10 or more kills on nine occasions highlighted by three straight efforts from Aug. 27-Sept. 3 ... Popped seven kills on a career-best .467 hitting percentage against Louisiana-Lafayette (Aug. 26) during first career start ... Cranked 16 kills and reeled in a career-high 20 digs versus Miami (Aug. 27) to claim her first career double-double ... Powered home 11 kills and totaled a career-best four blocks against Arkansas-Little Rock (Sept. 2) ... Added 11 kills, 13 digs and three blocks at New Mexico State (Sept. 3) ... Tallied 12 kills and 11 digs versus Xavier (Sept. 9) ... Equaled a career-high with 20 digs at Alabama (Sept. 18) ... Turned in a solid all-around performance with nine kills, 14 digs and matched a career-best four blocks against No. 23 Tennessee (Sept. 30) ... Belted 10 kills to go along with 15 digs versus Ole Miss (Oct. 23) ... Provided double figure spikes in four of seven November matches (Nov. 4-26) ... Exploded for a career-best 18 kills and corralled 18 digs at Auburn (Nov. 4) ... Tacked on another double dip, 11 kills and 10 digs, at Georgia (Nov. 6) to earn SEC Freshman of the Week (Nov. 7) ... Fired in 11 kills on a .333 hitting clip and corralled 14 digs at No. 16 Kentucky (Nov. 18).

### HIGH SCHOOL

Coached by Karen Davis at St. Joseph's Academy in Missouri ... LSU's 2011 recruiting class tabbed No. 18 nationally by PrepVolleyball.com ... Team racked up a 116-37 overall record to go along with the 2008 and 2010 Class 4A state championships ... Three-time Class 4A All-State First-Team and St. Louis Post-Dispatch All-Metro First-Team pick from 2008-10 ... Selected 2010 St. Louis Post-Dispatch Player of the Year ... Participated in the 2010 USA Volleyball's Women's Junior A2 Program ... Checked in at No. 86 among PrepVolleyball.com's Senior Aces ... Earned PrepVolleyball.com's High School All-American Highest Honorable Mention status in 2009 ... Plays club volleyball for the Rockwood Thunder, who finished 10th at the 2010 USAV Nationals in the 17 Open Division.

### PERSONAL

Full name is Mary Helen Boyle ... Daughter of John and Shenee Boyle ... Born on December 9, 1992 ... Has two sisters, Frannie (22) and Bridget (17), along with one brother Jack (20) ... Majoring in accounting ... Also recruited by Duke, Missouri, Oklahoma, Stanford and Wake Forest.

## HONORS & AWARDS

2014 USA Volleyball A2 Program Tryout Participant

2013 SEC Community Service Team

9

Madi  
**MAHAFFEY**

MB · 6-4 · Sr.-3L · Vestavia Hills, Ala. (Vestavia Hills)

## CAREER STATISTICS

YEAR	SP	MP-MS	K-E-TA	PCT	K/S	A	A/S	SA-SE	SA/S	RE	DIG	D/S	BS-BA-TB	B/S	BE	BHE	PTS	P/S
2011	10	6-2	15-4-28	.393	1.50	0	0.00	0-0	0.00	0	0	0.00	1-7-8	0.80	0	0	19.5	1.90
2012	46	18-4	31-17-96	.147	0.67	3	0.07	0-0	0.00	1	8	0.17	4-20-24	0.52	3	1	45.0	0.98
2013	85	27-12	74-36-194	.196	0.87	2	0.02	1-3	0.01	0	23	0.27	11-65-76	0.89	11	2	118.5	1.39
<b>TOTAL</b>	<b>141</b>	<b>51-18</b>	<b>120-57-317</b>	<b>.199</b>	<b>0.85</b>	<b>5</b>	<b>0.04</b>	<b>1-3</b>	<b>0.01</b>	<b>1</b>	<b>31</b>	<b>0.22</b>	<b>16-92-108</b>	<b>0.77</b>	<b>14</b>	<b>3</b>	<b>183.0</b>	<b>1.30</b>



## CAREER HIGHS

Hitting Pct. (min. 10 kills)	.667	vs. Grambling State (09/02/11)
Kills	11	vs. Grambling State (09/02/11)
Attempts	21	2x, last: at Houston (09/21/13)
Assists	2	Arkansas (11/21/12)
Digs	5	at Miami (09/14/13)
Service Aces	1	Texas A&M-Corpus Christi (09/07/13)
Total Blocks	9	2x, last: at Miami (09/13/13)

## 9 MADI MAHAFFEY

### JUNIOR SEASON (2013)

Garnered 27 appearances which included 12 starts from the right side position ... Secured 0.87 kills and 0.89 blocks per set ... Posted five-plus blocks on seven occasions, while her 76 total blocks were third on the team ... Named to the 2013 SEC Community Service Team for her work with Companion Animal Alliance, Friends of Animals Baton Rouge and Pets Against Shelter Surrender ... Earned a starting nod during eight of LSU's first nine matches (Aug. 30-Sept. 20) ... Came away with six kills and four blocks against UC Davis (Aug. 31) ... Registered a career-high nine blocks during LSU's five-set win over San Diego State (Aug. 31) ... Belted a season's best 10 kills versus Arkansas-Little Rock (Sept. 6) ... Turned in seven kills and six blocks at Rice (Sept. 7) ... Equalled a career-high with nine blocks as LSU erased a 2-0 deficit at Miami (Sept. 13) ... Tallied eight kills and five blocks at Houston (Sept. 21) ... Played a major role in LSU's 3-2 comeback win at Texas A&M (Oct. 9) where the Aggies were held to 33 kills and a .103 hitting percentage over the final three sets ... Picked up five blocks at Auburn (Oct. 18) followed by seven kills on a .333 hitting clip at Alabama (Oct. 20) ... Contributed five blocks at Tennessee (Nov. 17) ... Provided four of LSU's eight blocks over the final three frames as the Tigers wiped away a two-set deficit versus No. 24 Michigan (Dec. 6) in the NCAA Tournament First Round ... Crushed six kills on nine errorless swings at No. 3 Washington (Dec. 7) during NCAA Tournament Second Round.

### SOPHOMORE SEASON (2012)

Totaled 18 appearances, 15 coming during SEC play, which included four starts ... Chipped in 0.67 kills and 0.52 blocks per set ... Picked up kills in 12 of her 18 appearances ... Totaled two kills and two blocks at North Carolina (Sept. 7) ... Belted 14 kills on 27 swings with only one error and came away with 12 of her 24 blocks during a four-match stretch (Sept. 16-28) ... Slapped three kills and added three blocks during the South Carolina (Sept. 16) and Kentucky (Sept. 21) matches ... Cranked a season's best five kills to go along with a career-high five blocks during LSU's five-set win at Mississippi State (Sept. 28) ... Came away with four kills and four blocks in a start at Auburn (Oct. 19) ... Notched four kills, two assists and a blocks versus Arkansas (Nov. 21).

### FRESHMAN SEASON (2011)

Tallied six appearances, including two starts ... Posted 1.50 kills and 0.80 blocker per set in 10 frames of action ... Recorded a block in four of six outings ... Recorded a career-high four blocks and added three kills as a starter versus Alcorn State (Aug. 26) ... Tacked on one kill and one block against Jacksonville State (Aug. 27) ... Exploded for a career-best 11 kills and a .667 hitting percentage as a starter versus Grambling State (Sept. 2) ... Notched a block against Georgia (Oct. 14) during SEC debut.

### HIGH SCHOOL

Coached by Mandy Burgess at Vestavia Hills High School in Alabama ... LSU's 2011 recruiting class tabbed No. 18 nationally by PrepVolleyball.com ... Rated among PrepVolleyball.com's Top 150 Senior Aces ... Secured 6A All-State First-Team and All-Tournament Team status as team made her to 2010



State Final Four ... Named to 2009 Metro Top 10 and Top 5 Blocker in the state ... Participated in 2010 USA Youth Olympic Team and USA Women's Junior A2 program ... Also member of 2009 USA Continental Team ... Four-year participant in Vestavia Hills Youth Leadership program.

### PERSONAL

Full name is Madison Layne Mahaffey ... Daughter of Mike and Kris Mahaffey ... Father ran track at Mississippi State, while mother played basketball at Ole Miss ... Born on August 9, 1993 ... Has one brother, Cody (19) ... Majoring in kinesiology ... Also recruited by Alabama, Georgia Tech, Kentucky, Maryland, Missouri and Ohio State.



#### HONORS & AWARDS

LSU Leadership Academy  
2013 All-Louisiana Second Team  
2013 Flo Hyman Collegiate Cup  
All-Tournament Team & Tournament MVP  
2013 Tiger Classic All-Tournament Team  
2011 All-SEC Freshman Team  
2011 All-Louisiana First Team  
2011 SEC Freshman of the Week  
(09/26, 10/17, 10/24)  
2011 Hotel Encanto Classic All-Tournament Team

# 14 | Malorie PARDO

S • 5-10 • Sr.-3L • League City, Texas (Pearland)

#### CAREER STATISTICS

YEAR	SP	MP-MS	K-E-TA	PCT	K/S	A	A/S	SA-SE	SA/S	RE	DIG	D/S	BS-BA-TB	B/S	BE	BHE	PTS	P/S
2011	105	28-27	22-22-105	.000	0.21	1230	11.71	11-41	0.10	0	227	2.16	3-41-44	0.42	9	25	56.5	0.53
2012	105	29-26	43-20-128	.180	0.41	1055	10.05	20-46	0.19	0	263	2.50	4-33-37	0.35	8	15	83.5	0.79
2013	134	32-32	70-23-214	.220	0.52	1399	10.44	24-59	0.18	0	355	2.65	8-77-85	0.63	8	19	140.5	1.04
<b>TOTAL</b>	<b>344</b>	<b>89-85</b>	<b>135-65-447</b>	<b>.157</b>	<b>0.39</b>	<b>3674</b>	<b>10.71</b>	<b>55-146</b>	<b>0.16</b>	<b>0</b>	<b>845</b>	<b>2.46</b>	<b>15-151-166</b>	<b>0.48</b>	<b>25</b>	<b>59</b>	<b>280.5</b>	<b>0.81</b>



## CAREER HIGHS

Hitting Pct. (min. 5 attempts)	.600	at Rice (08/31/12)
Kills	6	Michigan (12/06/13)
Attempts	13	at Washington (12/07/13)
Assists	68	UC Davis (08/31/13)
Digs	23	Georgia (09/27/13)
Service Aces	3	4x, last: Florida (11/01/13)
Total Blocks	8	Auburn (11/15/13)

## 14 MALORIE PARDO



### JUNIOR SEASON (2013)

Served as LSU's starting setter for all 32 matches ... Dished out 1,399 assists and her 10.44 per set average was fifth on the SEC leaderboard ... The 1,399 assists also were ninth in program history for a single season ... First LSU player since two-time AVCA All-American and LSU Hall of Fame inductee Dani Reis (1989-92) to have three straight seasons of 1,000-plus assists ... Distributed 40-plus assists in 22 of her 32 matches highlighted by a trio of 60-plus helper efforts ... Corralled 355 digs which were third on the squad ... Her 2.84 digs per set in SEC matches were 19th in the league rankings ... Picked up 85 total blocks and slapped 24 service aces, both feats were second on the team ... Racked up 12 of her 20 double-doubles during SEC action ... The 12 double-doubles in SEC play were tied for first, while the 20 overall double digs were second in the SEC rankings ... Named All-Louisiana Second Team ... Racked up a career-high 68 assists and added 13 digs against UC Davis (Aug. 31) ... The 68 assists were second-most for a SEC player during the 2013 season ... Fueled LSU's offense to a season's best .385 hitting percentage versus Texas A&M-Corpus Christi (Sept. 7) ... Came away with 61 assists, six digs and four blocks at Rice (Sept. 7) ... Put together a run of seven straight double-doubles (Sept. 14-Oct. 9) ... Moved past Randi Winn (1995-96) for fifth place on the LSU career list with 62 assists to go along with 18 digs and four blocks versus Baylor (Sept. 20) ... Checked in with 48 assists coupled with a career-high 23 digs against Georgia (Sept. 27) ... Sparked LSU's offense to a SEC season-high .317 hitting clip during sweep of Mississippi State (Oct. 13) ... Garnered 51 assists, 13 digs and five blocks during five-set comeback win over Arkansas (Oct. 27) ... Compiled 50 assists, 20 digs and a career-best eight blocks versus Auburn (Nov. 15) ... Turned in 45 assists, 12 digs and a career-high six kills as LSU erased a two-set deficit against No. 24 Michigan (Dec. 6) during the NCAA Tournament First Round ... Enters her senior season with 3,684 career assists, fifth on LSU's all-time list and is 18 helpers shy of eclipsing Katie Kubena (1999-2002) for the No. 4 position.

### SOPHOMORE SEASON (2012)

One of four Tigers to play in all 29 matches, including 26 starts at setter ... Amassed 1,055 assists and her 10.05 per set average was eighth in the SEC ... First LSU player since Katie Kubena (2001 & 2002) to produce over 1,000 assists during back-to-back seasons ... Surpassed the 40-assist plateau on 11 occasions ... Collected 263 digs, third-best on the team ... Her 2.87 digs per set ratio was 20th in the SEC ... All of her team-leading 12 double-doubles came during SEC action ... The 12 double digs were tied for fifth among the SEC leaders ... Slapped a team-leading 20 aces highlighted by a trio of aces two times during the Western Michigan (Sept. 8) and Missouri (Sept. 23) matches ... Notched 35 assists, six digs and three blocks against Cal Poly (Aug. 25) ... Compiled four straight double-doubles (Sept. 16-28), most notably a 60-assist and 13-dig performance against Kentucky (Sept. 21) ... Distributed 55 assists, corralled 18 digs and added a career-high five kills at Mississippi State (Sept. 28) ... Led LSU's offense to over a .300 hitting percentage during the fifth set of both wins over UK and MSU ... Passed out a career-best 64 assists to go along with 14 digs versus Georgia (Oct. 3) ... Fueled LSU to a season's best .359 hitting clip during a 3-0 win over South Carolina (Oct. 7) ... Tabulated 54 helpers and sprawled out for a career-high 19 digs against Tennessee (Oct. 10) ... Came away with 46 assists and 18 digs during the Texas A&M match

(Oct. 26) ... Secured 57 assists and 17 digs at Georgia (Nov. 9) ... Heads into her junior season with 2,285 career assists, seventh on LSU's all-time list, and is 174 helpers away from passing Luciana Santana (1992-95) for the No. 6 spot.

### FRESHMAN SEASON (2011)

Started as LSU's setter in 27 of 30 matches and played in 105 of the team's 114 sets ... Handed out 11.71 assists per set, ninth-best in program history for a single season ... The 11.71 helpers also were second in the SEC and ranked ninth in the nation ... Also recorded 2.16 digs per set en route to a team-leading 11 double-doubles ... The 11 double digs were the most by a SEC Freshman in 2011 ... Secured SEC All-Freshman and All-Louisiana First-Team honors ... Notched SEC's Freshman of the Week award on three occasions (Sept. 26, Oct. 17, Oct. 24) ... One of four players in program history to earn that recognition three times in a season joining former All-Americans Marina Skender (2005) and Lauren DeGirolamo (2007) along with Desiree Elliott (2010) ... Eclipsed the 40-assist mark 19 times sparked by a trio of 60-helper efforts ... Fueled LSU to a single-match record .638 hitting percentage during her first career start versus Louisiana-Lafayette (Aug. 26) ... Notched her first career double-double with 53 assists and a season-high 15 digs against Miami (Aug. 27) ... Compiled four consecutive double-doubles (Sept. 9-16) to make her the first LSU freshman to secure that feat since former All-American Daniella Romero (2003) ... Dished out a season's best 60 assists to go along with 12 digs in five-set comeback at Ole Miss (Sept. 16) ... Totaled 50 assists and 12 digs at South Carolina (Oct. 7) ... Led LSU's offense to a .468 hitting ratio against Alabama (Oct. 21), the second-highest hitting clip by a SEC school during league play ... Equaled a season-best 60 assists and registered 14 digs versus Ole Miss (Oct. 23) ... Garnered 55 assists and 10 digs during LSU's five-set comeback win at Mississippi State (Oct. 30) ... Distributed a season-high 60 assists and tacked on 10 digs at Georgia (Nov. 6) ... Checked in with 56 assists and 12 digs against South Carolina (Nov. 13) ... Compiled 40 assists, eight digs and two blocks versus Arkansas (Nov. 26) to enable LSU to clinch its seventh straight SEC Western Division championship.

### HIGH SCHOOL

Coached by John Turner at Pearland High School in Texas ... LSU's 2011 recruiting class tabbed No. 18 nationally by PrepVolleyball.com ... Notched No. 74 ranking among PrepVolleyball.com's Senior Aces ... Showered with a variety of awards during her prep career highlighted by 2009 & 2010 TGCA All-State, 2009 District MVP and 2008 District Newcomer of the Year accolades ... Selected to play at the 2008 USA Girls Youth Team High Performance Championships ... Plays club volleyball for Absolute Volleyball Academy with Marissa Maas ... Team tallied ninth place finish at the 2010 USAV Nationals in the 17 Open Division ... Came away with a trio of 22-5A All-District Academic Team honors.

### PERSONAL

Full name is Malorie Dee Pardo ... Daughter of Ben and LaShelle Pardo ... Born on November 21, 1992 ... Has one brother, Trevor (16), and one sister, Mariah (13) ... Majoring in kinesiology ... Also recruited by Cal, Hawai'i, Illinois, Miami, Rice and Southern Cal.



# 3 | Laura WHALEN

DS • 5-6 • Sr.-1L • Littleton, Colo. (Texas State)

## CAREER STATISTICS

YEAR	SP	MP-MS	K-E-TA	PCT	K/S	A	A/S	SA-SE	SA/S	RE	DIG	D/S	BS-BA-TB	B/S	BE	BHE	PTS	P/S
2013	84	22-4	3-0-7	.429	0.04	19	0.23	16-26	0.19	12	164	1.95	0-0-0	0.00	0	0	19.0	0.23
TOTAL	84	22-4	3-0-7	.429	0.04	19	0.23	16-26	0.19	12	164	1.95	0-0-0	0.00	0	0	19.0	0.23



## CAREER HIGHS

Kills	1	3x, last: at Auburn (10/18/13)
Assists	2	5x, last: at Auburn (10/18/13)
Digs	18	Georgia (09/27/13)
Service Aces	3	UC Davis (08/31/13)
100 Percent Passer Rating	11	

## 3 LAURA WHALEN

### JUNIOR SEASON (2013)

Garnered 22 appearances which included four starts ... Posted 1.95 digs, 0.23 assists and 0.19 aces per set ... One of six players to average over a dig per set ... Corralled five-plus digs in 15 of her 22 outings fueled by nine 10-dig efforts ... Collected an ace in 11 of her 22 appearances ... Her 16 aces were third on the team ... Converted 232-for-244 of her reception attempts which included four perfect passer rating with 10-plus attempts ... Earned the start and registered 11 digs during LSU's season opener against Texas-San Antonio (Aug. 30) ... Tallied 10 digs, a season's best three aces and was 26-for-26 on her reception attempts versus UC Davis (Aug. 31) ... Sprawled out for 16 scoops at Miami (Sept. 13) ... Turned in a season-high 18 digs against Georgia (Sept. 27) ... Added 12 digs at Auburn (Oct. 18) ... Secured 11 digs, two aces and was a spotless 22-for-22 on reception attempts during LSU's five-set comeback win at Tennessee (Nov. 17) ... Did not play during the NCAA Seattle Regional (Dec. 6-7).

### FRESHMAN AND SOPHOMORE SEASON (2011-12 at Texas State)

Totaled 718 digs over 65 matches and served as Texas State's primary libero over the last two seasons ... Key contributor to the Bobcats winning the 2011 Southland Conference regular season and tournament championships ... Texas State went 27-8 and garnered a 2011 NCAA Tournament appearance ... Registered double figure digs 34 times which included five matches with over 20 scoops ... Started 2011 campaign with seven straight matches with 10 or more digs ... Collected 22 digs versus Austin Peay (Aug. 27) and Houston Baptist (Sept. 8) ... Picked up Bama Bash All-Tournament honors ... Finished season with double figure digs in eight of last 10 matches (Oct. 29-Dec. 2) which included all three Southland Conference Tournament efforts ... Racked up a career-best 26 digs versus Sam Houston State (Aug. 28) during the fourth match of 2012 season ... Handed out 11 assists and 16 digs against Texas-San Antonio (Oct. 26) for her first career double-double ... Sprawled out for 25 scoops and added five assists versus New Mexico State (Nov. 8).

### HIGH SCHOOL

Coached by her mother, Margaret Whalen, at Littleton High School in Colorado ... Earned All-State recognition as a senior after being named an All-Conference performer for all four seasons ... A two-time team MVP, she earned the team's best hitter award three teams and best server award twice ... Totaled 905 digs, 804 kills and 183 aces during her four-year career ... Also lettered in Track and Field ... Qualified for the state meet in the long jump, triple jump and the 800-meter medley ... Holds high school triple jump record of 35 feet, 5 inches ... Plays club volleyball for Front Range, one of the top club programs in the nation ... Helped her team to a silver medal at the 2009 AAU National Championships.

### PERSONAL

Daughter of Dennis and Margaret Whalen ... Born on September 16, 1992 ... Has two siblings: brother Patrick (27) and sister Bridget (23) ... Bridget played volleyball at Southern Miss (2008-10) and team won the 2009 Conference USA regular season ... Major is undecided.





2

Emily  
**EHRLE**

OH • 6-2 • Jr.-1L • Crowley, Texas (Texas Tech)

#### CAREER STATISTICS

YEAR	SP	MP-MS	K-E-TA	PCT	K/S	A	A/S	SA-SE	SA/S	RE	DIG	D/S	BS-BA-TB	B/S	BE	BHE	PTS	P/S
2013	39	17-7	68-33-207	.169	1.74	1	0.03	0-0	0.00	1	13	0.33	0-10-10	0.26	1	0	73.0	1.87
TOTAL	39	17-7	68-33-207	.169	1.74	1	0.03	0-0	0.00	1	13	0.33	0-10-10	0.26	1	0	73.0	1.87



## CAREER HIGHS

Hitting Pct. (min. 10 kills)	.341	at Tennessee (11/17/13)
Kills	18	at Tennessee (11/17/13)
Attempts	41	at Tennessee (11/17/13)
Assists	1	San Diego State (08/31/13)
Digs	3	2x, last: at Tennessee (11/17/13)
Service Aces	N/A	
Total Blocks	3	at Houston (09/21/13)

## 2 EMILY EHRLE

### SOPHOMORE SEASON (2013)

Totaled 17 appearances which included seven starts ... Provided 1.74 kills, 0.33 digs and 0.26 blocks per set ... Fired in 10 kills on a .333 hitting percentage and added two blocks during LSU's season opener against Texas-San Antonio (Aug. 30) ... Cranked eight kills versus San Diego State (Aug. 31) in her first start of the season ... Powered home nine kills on a .316 hitting ratio to go along with three digs and two blocks against Arkansas-Little Rock (Sept. 6) ... Tallied four kills and a season's best three blocks at Houston (Sept. 21) ... Exploded for a season-high 18 kills and a .341 attack percentage to spark LSU's five-set comeback win at Tennessee (Nov. 17) ... Slapped five kills on a season-best .400 hitting clip at No. 7 Florida (Nov. 22) ... Saw action in one set of LSU's five-set victory over No. 24 Michigan (Dec. 6) at the NCAA Seattle Regional.

### FRESHMAN SEASON (2012 at Texas Tech)

Appeared in 30 of 32 matches, made five starts and was one of six players to see action at least 30 matches ... Led the Red Raiders with 241 kills over , while her 2.43 per set average was second on the team ... Usually was inserted off the bench early in each set ... Only the sixth Red Raider freshman since 2000 to record 200 or more kills in a season ... Added 40 digs and 27 blocks ... Finished in double-digit kills on 11 occasions which started with a 10-spike performance and a .500 hitting percentage versus Fordham (Aug. 24) during the season opener ... Ripped 15 kills at Boston College (Aug. 25) during a comeback five-set victory over the Eagles ... Exploded for a career-best 23 kills on a crisp .432 hitting ratio against Furman (Sept. 8) ... Marked the only time a Tech player reached the 20-kill mark all season ... The 23 kills also were the fifth-highest kill total for a Big 12 player in 2012 ... Tacked on 13 kills at Montana (Sept. 8) and came away with Montana Invitational All-Tournament accolades ... Picked up the Big 12's Rookie of the Week award (Sept. 10) ... Was the third Red Raider to earn a Big 12 weekly award ... Added 14 kills versus Houston Baptist (Sept. 14), her third straight match with double figure spikes ... Notched 10 or more kills four times during Big 12 play - 10 against No. 22 Iowa State (Oct. 6), 12 at Baylor (Oct. 10), 10 at eventual national champion and No. 3 Texas (Nov. 14) and 11 versus Baylor (Nov. 21) ... Improved blocking as season progressed and collected a season's best four stuffs against TCU (Sept. 26).

### HIGH SCHOOL

Coached by Kim Wheeler at Crowley High School in Texas ... Named to the AVCA All-American Watch List prior to senior season ... Also selected as one of Volleyball Magazine's top 25 underclassmen to watch ... Listed as part of PrepVolleyball.com's Frosh 59, Soph 79, top junior recruits, and senior aces by the publication ... Two-year captain for Crowley ... A four-time All-District First-Team pick and earned Offensive Player of the Year for District 8-4A as a junior ... Shared District 8-4A's Player of the Year award as a senior ... Notched a pair of academic all-district selections ... Registered over 1,800 kills over four seasons along with 230 aces, 82 blocks, and 795 digs ... Plays club volleyball for the Texas Advantage Volleyball (TAV) club ... Team is one of the top programs nationally ... Club was consistently one of the top teams at the Junior Olympics and AAU tournaments ... Played for the club for five years.

### PERSONAL

Daughter of Ron and the late Cherie Ehrle ... Born on June 2, 1994 ... Has one brother, Josh (32) ... Majoring in mass communication.





**HONORS & AWARDS**  
2013 Rice Invitational All-Tournament Team

1

# Khoutrni FEARS

MB · 6-2 · Jr.-2L · Houston, Texas (Bellaire)

## CAREER STATISTICS

YEAR	SP	MP-MS	K-E-TA	PCT	K/S	A	A/S	SA-SE	SA/S	RE	DIG	D/S	BS-BA-TB	B/S	BE	BHE	PTS	P/S
2012	89	27-24	114-71-300	.143	1.28	5	0.06	0-8	0.00	2	18	0.20	16-76-92	1.03	15	0	168.0	1.89
2013	65	21-17	121-42-289	.273	1.86	1	0.02	4-10	0.06	0	35	0.54	13-42-55	0.85	8	0	159.0	2.45
<b>TOTAL</b>	<b>154</b>	<b>28-41</b>	<b>235-113-589</b>	<b>.207</b>	<b>1.53</b>	<b>6</b>	<b>0.04</b>	<b>4-18</b>	<b>0.03</b>	<b>2</b>	<b>53</b>	<b>0.34</b>	<b>29-118-147</b>	<b>0.95</b>	<b>18</b>	<b>0</b>	<b>327.0</b>	<b>2.12</b>



## CAREER HIGHS

Hitting Pct. (min. 10 attempts)	.636	vs. Western Michigan (09/08/12)
Kills	15	Georgia (09/27/13)
Attempts	31	Georgia (09/27/13)
Assists	1	6x, last: at Rice (09/07/13)
Digs	4	2x, last: at Rice (09/07/13)
Service Aces	2	UTSA (08/30/13)
Total Blocks	10	Tennessee (10/10/12)

## 1 KHOURTNI FEARS

### SOPHOMORE SEASON (2013)

Appeared in 21 matches which included 17 starts ... Notched 1.86 kills and 0.85 blocks per set over her three rotations ... Knocked at least five kills during 13 of her 21 outings, while her 0.85 blocks per set were third on the team ... Her .273 hitting percentage was second on the team only behind Briana Holman ... Registered five-plus blocks on five occasions ... Started season with six consecutive matches with over .300 hitting percentage (Aug. 30-Sept. 13) and was one of three players to earn Rice Invitational All-Tournament Team accolades ... Powered home nine kills on a .500 hitting clip and registered six blocks at Rice (Sept. 7) ... Cranked 12 kills and added five blocks during LSU's 3-2 comeback win over Baylor (Sept. 20) ... It marked the first time in Fears' career that she produced 10-plus kills ... Exploded for a career-high 15 kills on a .387 hitting ratio and tacked on four blocks against Georgia (Sept. 27) ... Secured 10 kills on a .435 hitting percentage to go along with a season's best nine blocks versus No. 11 Missouri (Oct. 25) ... Added seven kills and four blocks at Tennessee (Nov. 17) ... Started three of LSU's final four matches of the regular season (Nov. 22-30) ... Slapped four kills on seven errorless swings at No. 7 Florida (Nov. 22) ... Did not play during the NCAA Seattle Regional (Dec. 6-7).

### FRESHMAN SEASON (2012)

Totalled 27 appearances, including 24 starts ... Made an instant impact on the LSU front row ... Chipped in 1.28 kills and 1.03 blocks per set ... Her 1.03 blocks per set were ninth in the SEC, second among freshmen ... Led the Tigers in blocks a team-leading 16 times and registered five stuffs or more on a team-best eight occasions ... Opened her career by starting in 22 straight matches (Aug. 24-Oct. 22) ... One of two freshmen to earn the starting nod in the season opener at No. 2 Texas (Aug. 24) ... Notched four kills, one block and one dig during the Texas match ... Added six blocks against No. 19 San Diego (Aug. 25) ... Ripped eight kills on a .462 hitting percentage and tacked on four stuffs at Rice (Aug. 31) ... Buried eight kills on a career-high .636 hitting ratio and recorded six blocks against Western Michigan (Sept. 8) ... Picked up seven blocks highlighted by a trio of solo stuffs and popped four kills at South Carolina (Sept. 16) ... Cranked eight kills on a .412 hitting clip and tallied five blocks versus Georgia (Oct. 3) ... Collected a career-high 10 blocks during the Tennessee match (Oct. 10), the first Tiger to record double digit stuffs since former All-American Brittnee Cooper during the 2009 season ... Came away with seven kills and six blocks against Alabama (Oct. 14) ... Hammered a season's best nine kills and registered four blocks versus Texas A&M (Oct. 26) ... Turned in five kills and three blocks at No. 16 Florida (Nov. 16).

### HIGH SCHOOL

Coached by Ap Clarke at Bellaire High School in Texas ... LSU's 2012 recruiting class checked in with a No. 29 national ranking by PrepVolleyball.com ... Earned three All-District 20-5A First-Team selections from 2009-11, including 2010 MVP honors ... Team captured four district titles ... Ranked No. 27 on PrepVolleyball.com's Senior Aces and was among the organization's Top 50 juniors ... Named among 2012 Volleyball Magazine/Rox Girls' Fab 50 ... Plays club volleyball for the Houston Juniors Volleyball.



### PERSONAL

Full name is Khourtni Rose Fears ... Daughter of Cedric Fears and Naomi Hall ... Born on September 29, 1993 ... Has three siblings Khourtland (11), Khamille (10) and Noelle (7) ... Majoring in mass communication ... Also recruited by California, Ohio, Purdue and Texas A&M.

#### HONORS & AWARDS

LSU Leadership Academy  
2014 USA Volleyball A2 Program Tryout Participant  
2013 All-Louisiana First Team  
2013 Tiger Classic All-Tournament Team  
& Tournament MVP  
2013 SEC First-Year Academic Honor Roll

# 24

## Cati LEAK

OH/RS · 6-2 · Jr.-2L · Guntersville, Ala. (Guntersville)

#### CAREER STATISTICS

YEAR	SP	MP-MS	K-E-TA	PCT	K/S	A	A/S	SA-SE	SA/S	RE	DIG	D/S	BS-BA-TB	B/S	BE	BHE	PTS	P/S
2012	99	29-27	160-103-663	.086	1.62	26	0.26	14-21	0.14	21	239	2.41	4-65-69	0.70	5	2	210.5	2.12
2013	122	32-29	395-149-1233	.200	3.24	27	0.22	11-25	0.09	23	300	2.46	10-47-57	0.47	7	1	439.5	3.60
TOTAL	221	61-56	555-252-1896	.160	2.51	53	0.24	25-46	0.11	44	539	2.44	14-112-126	0.57	12	3	650.0	2.94



## CAREER HIGHS

Hitting Pct. (min. 10 kills)	.484	at Georgia (11/09/12)
Kills	31	UC Davis (08/31/13)
Attempts	65	at Tennessee (11/17/13)
Assists	5	2x, last: Florida (11/01/13)
Digs	22	Auburn (11/15/13)
Service Aces	2	7x, last: at Washington (12/07/13)
Total Blocks	7	Tennessee (10/10/12)

## 24 CATI LEAK

### SOPHOMORE SEASON (2013)

One of four Tigers to play in all 32 matches and tallied 29 starts at the outside hitter position ... Has played in 61 consecutive matches to begin her career ... Claimed All-Louisiana First-Team accolades ... Blasted a team-leading 3.24 kills per set along with 2.46 digs and 0.47 blocks per set ... The 3.24 kills per set are ranked 11th in the SEC ... Cranked 10-plus kills a team-leading 22 times which included her final eight matches (Nov. 15-Dec. 7) ... Registered seven of her 10 double-doubles during nonconference action ... Her 10 overall double dips were tied for 10th on the SEC leaderboard ... Ripped off four straight double-doubles to start the season en route to Tiger Classic All-Tournament Team & Tournament MVP honors ... Slapped 19 kills on a .302 hitting percentage and tacked on 14 digs versus Texas-San Antonio (Aug. 30) ... Exploded for a career-high 31 kills and added 14 digs against UC Davis (Aug. 31) ... The 31 kills were the most for a SEC player during the 2013 season ... One of nine players in program history to reach 30-plus kills in a match and highest output by a LSU player since Carmis Franks totaled 30 kills at South Carolina on Oct. 25, 1996 ... Hammered 21 kills at Rice (Sept. 7) ... Garnered 13 kills, 14 digs and was a perfect 24-for-24 on receptions at Miami (Sept. 14) ... Secured 16 digs at Auburn (Oct. 18) followed by a 16-kill effort on a .366 hitting clip at Alabama (Oct. 20) ... Picked up 13 kills and 18 digs during LSU's five-set comeback win over Arkansas (Oct. 27) ... Provided 14 kills, 17 digs and a season's best five blocks at Georgia (Nov. 8) ... Came away with 11 kills, a career-high 22 digs and five blocks versus Auburn (Nov. 15) ... Crushed 13 kills on a season's best .478 hitting percentage at South Carolina (Nov. 24) ... Belted a SEC career-high 20 kills on a .370 hitting ratio and notched five blocks at Ole Miss (Nov. 27) ... Smacked 13 of her match-leading 22 kills during the final three sets as LSU erased a two-set hole against No. 24 Michigan (Dec. 6) in the NCAA Tournament First Round ... Turned in 12 kills and 11 digs at No. 3 Washington (Dec. 7) during the NCAA Tournament Second Round.

### FRESHMAN SEASON (2012)

One of four Tigers to play in all 29 matches, including 27 starts mostly at right side hitter ... Saw action in 99 of LSU's 107 sets ... Chipped in 1.62 kills, 2.41 digs and 0.70 blocks per set ... Her 69 total blocks were third on the team ... Registered 11 perfect passer efforts with 10 or more attempts, also third-highest on the squad ... LSU won two of its three matches when Leak reached double figure kills ... Opened her career by starting in 16 consecutive matches (Aug. 24-Sept. 28) ... One of two freshmen to earn the starting nod in the season opener at No. 2 Texas (Aug. 24) ... Compiled her first career-double, 11 kills and 15 digs, during a sweep over Cal Poly (Aug. 25) ... Turned in a solid all-around effort with 10 kills, six digs and four blocks versus No. 12 Washington (Aug. 31) ... Popped eight kills and nine digs against Western Michigan (Sept. 8) ... Slapped five kills, notched eight digs and converted on all 31 reception attempts during the Kentucky match (Sept. 21) ... Collected a career-high 16 digs versus Missouri (Sept. 23) ... Posted double figure digs in five straight matches (Oct. 3-19) ... Smacked five kills on 11 errorless swings for a .455 hitting percentage against South Carolina (Oct. 7) ... Belted seven kills and recorded a career-best seven blocks versus Tennessee (Oct. 10) ... Tallied six kills, 12 digs and three blocks during the Texas A&M match (Oct. 26) ... Exploded for a



career-high 16 kills on a career-best .484 hitting clip, reeled in 12 digs and totaled five blocks at Georgia (Nov. 9) ... Forced into a negative hitting ratio over her final four matches (Nov. 11-21).

### HIGH SCHOOL

Coached by Jimmy Latta at Guntersville High School in Alabama ... LSU's 2012 recruiting class checked in with a No. 29 national ranking by PrepVolleyball.com ... Powered home a school-record 2,913 career kills to go along with 2,256 digs and 974 assists ... Led Guntersville to the 2009, 2010 and 2011 Alabama Class 2A championship and was the State Tournament MVP all three seasons ... Tallied All-District, All-Area and All-State awards all four seasons during prep career ... Notched 2010 and 2011 Alabama Gatorade Player of the Year awards ... Picked up 2011 AVCA Under Armour Girls High School All-American Second-Team accolades ... A 2010 and 2011 PrepVolleyball.com High School All-American ... Listed No. 84 among Prep Volleyball.com's Senior Aces ... Also lettered in basketball and track ... Served as Vice President of her high school's National Honor Society and honor roll recipient ... Plays club volleyball for the Rocket City Volleyball Club.

### PERSONAL

Full name is Catherine Alice Leak ... Daughter of Chris and Laura Leak ... Born on November 19, 1993 ... Has one brother Russell (19), who plays football at Birmingham Southern College ... Majoring in sport administration ... Also recruited by Auburn, Samford and Tennessee.



#### HONORS & AWARDS

LSU Leadership Academy

President of SAAC

2013 Rice Invitational All-Tournament Team

2013 SEC Fall Academic Honor Roll

2013 SEC First-Year Academic Honor Roll

# 7 | Katie LINDELOW

OH • 5-11 • Jr.-2L • Mandeville, La. (Mandeville)

#### CAREER STATISTICS

YEAR	SP	MP-MS	K-E-TA	PCT	K/S	A	A/S	SA-SE	SA/S	RE	DIG	D/S	BS-BA-TB	B/S	BE	BHE	PTS	P/S
2012	20	11-0	1-4-15	-.200	0.05	4	0.20	3-4	0.15	2	27	1.35	0-2-2	0.10	0	0	5.0	0.25
2013	130	32-23	207-102-798	.132	1.59	40	0.31	31-18	0.24	24	385	2.96	7-38-45	0.35	4	1	264.0	2.03
TOTAL	150	43-23	208-106-811	.126	1.39	44	0.29	31-22	0.23	26	412	2.75	7-40-47	0.31	4	1	269.0	1.79



## CAREER HIGHS

Hitting Pct. (min. 10 kills)	.304	Baylor (09/20/13)
Kills	18	Baylor (09/20/13)
Attempts	55	at Georgia (09/27/13)
Assists	4	UC Davis (08/31/13)
Digs	32	Auburn (11/15/13)
Service Aces	5	North Texas (09/20/13)
Total Blocks	5	2x, last: at Georgia (09/27/13)

## 7 KATIE LINDELOW

### SOPHOMORE SEASON (2013)

One of four Tigers to see action in all 32 matches ... Notched 27 starts which included the team's first four matches at the libero position before moving to outside hitter ... Collected 1.59 kills and 2.96 digs and 0.24 aces per set ... Smacked a team-leading 31 aces which included 18 of 32 matches and her 0.24 per set average was 18th in the SEC rankings ... Connected for 207 kills which were third-most on the team ... LSU won eight of 11 matches when Lindelow powered home 10-plus kills ... Tallied seven of her 10 double-doubles versus SEC opponents ... Her seven double-doubles during SEC matches were tied for sixth and her 10 overall double dips were tied for 10th place on the league leaderboard ... Amassed 10-plus digs a team-leading 26 times whereas her 2.96 digs per set were 16th in the SEC ... Converted on 694-of-718 reception attempts highlighted by a team-leading 15 perfect passer ratings with 10-plus attempts ... Registered 28 digs to go along with a career-high four assists against UC Davis (Aug. 31) ... Picked up 10 kills and 11 digs to claim her first career double-double at Rice (Sept. 7) ... Came away with 14 kills and a career-best five blocks at Miami (Sept. 13) ... Exploded for a career-high 18 kills on a .304 hitting percentage coupled with 13 digs against Baylor (Sept. 20) ... Notched 10 digs, 16 digs and four blocks at Texas A&M (Oct. 9) ... LSU erased two-set deficits during the Miami, Baylor and Texas A&M matches ... Strung together a season's long six consecutive perfect passer performances (Sept. 21-Oct. 13) ... Secured 12 kills and 11 digs versus No. 11 Missouri (Oct. 25) ... Garnered 12 kills, 11 digs and matched a career-high five blocks in LSU's five-set victory at Georgia (Nov. 8) ... Sprawled out a career-best 32 digs (Nov. 15) which was tied for ninth-most in program history for a single match ... Reeled in 11 scoops and was 32-of-33 in reception attempts as LSU wiped away a 2-0 hole versus No. 24 Michigan (Dec. 6) in the NCAA Tournament First Round.

### FRESHMAN SEASON (2012)

Secured 11 appearances and saw action in 20 sets off the bench being used primarily on the back row ... Recorded multiple digs in eight of her 11 outings and averaged 1.35 digs per set ... Notched an assist and two digs at No. 2 Texas (Aug. 24) during her career debut ... Added three digs, two blocks and a kill versus No. 19 San Diego (Aug. 25) ... Registered four digs and was 20-for-21 in her reception attempts over four sets at South Carolina (Sept. 16) ... Reeled in a career-best seven digs in LSU's five-set victory at Mississippi State (Sept. 28) ... Collected four digs and converted on 10-of-11 reception attempts at Arkansas (Sept. 30) ... Missed LSU's last 13 matches of the season (Oct. 7-Nov. 21) due to injury.

### HIGH SCHOOL

Coached by Jody Walker at Mandeville High School ... LSU's 2012 recruiting class checked in with a No. 29 national ranking by PrepVolleyball.com ... Recorded 1,430 career kills on a .413 hitting percentage to go along with 1,321 career digs ... Team appeared in 2010 state semifinals ... Earned multiple All-District, NOLA.com All-Metro and All-State selections during her prep career ... Garnered 2011 AVCA Under Armour Girls High School All-American Honorable Mention status ... Secured 2010 Louisiana Gatorade Player of the Year award ... The 2011 Kathy Trosclair Award recipient for



overcoming adversity off the court at the Louisville Volleyball Coaches Association award banquet ... Ranked No. 70 on PrepVolleyball.com's Senior Aces list ... A 2010 PrepVolleyball.com High School All-American ... Also lettered in basketball and track ... Member of the 4.0 honor roll and was a student government representative ... Plays club volleyball for the Louisiana Volleyball Club.

### PERSONAL

Full name is Katie Elizabeth Lindelow ... Daughter of Larry and Melissa Lindelow ... Born on November 7, 1993 ... Has one brother Blake (26) and one sister Rachel (23) ... Sister, Rachel, played volleyball at Tulane (2006-09), while mother, Melissa, played volleyball at New Orleans and then Southwestern Louisiana ... Rachel finished her career fourth on Tulane's assist list, was an All-Conference USA Second-Team and AVCA All-America Honorable Mention pick in 2009 ... Majoring in sport administration ... Also recruited by Baylor, Iowa State and Long Beach State.

## HONORS & AWARDS

LSU Leadership Academy  
2013 SEC Fall Academic Honor Roll  
2013 Tiger Classic All-Tournament Team  
2012 SEC Freshman of the Week (09/24)

# 15 | Haley **SMITH**

DS • 5-4 • Jr-2L • Meraux, La. (Chalmette)

## CAREER STATISTICS

YEAR	SP	MP-MS	K-E-TA	PCT	K/S	A	A/S	SA-SE	SA/S	RE	DIG	D/S	BS-BA-TB	B/S	BE	BHE	PTS	P/S
2012	58	23-0	0-1-2	-500	0.00	12	0.21	1-3	0.02	8	110	1.90	0-0-0	0.00	0	0	1.0	0.02
2013	126	30-0	3-1-13	.154	0.02	55	0.44	6-14	0.05	21	500	3.97	0-0-0	0.00	0	0	9.0	0.07
<b>TOTAL</b>	<b>184</b>	<b>53-0</b>	<b>3-2-15</b>	<b>.067</b>	<b>0.02</b>	<b>67</b>	<b>0.36</b>	<b>7-17</b>	<b>0.04</b>	<b>29</b>	<b>610</b>	<b>3.32</b>	<b>0-0-0</b>	<b>0.00</b>	<b>0</b>	<b>0</b>	<b>10.0</b>	<b>0.05</b>



## CAREER HIGHS

Kills:	1	3x, last: Texas A&M (11/13/13)
Assists:	5	vs. Michigan (12/06/13)
Digs:	29	vs. Michigan (12/06/13)
Service Aces:	2	3x, last Mississippi State (10/28/12)
Reception Attempts:	39	at Kentucky (11/10/13)
100 Percent Passer Rating	11	
Total Blocks:	N/A	

## 15 HALEY SMITH

### SOPHOMORE SEASON (2013)

Garnered 30 appearances which included 28 starts as LSU's libero ... Amassed 500 digs which ranks sixth on LSU's all-time single season list ... Her 3.97 digs per set average was seventh among the SEC leaders and seventh during a LSU single season ... Collected 10-plus digs in 26 of her 30 appearances highlighted by seven 20-plus scoop efforts ... Registered 13 perfect passer ratings with 10 or more attempts and was 534-of-555 on her reception attempts ... LSU's back row defense tallied 16.00 digs per set during SEC matches which was good enough for second place ... Took over the libero role versus Texas A&M Corpus Christi (Sept. 7) and reeled in 16 digs during a three-set sweep ... Corralled 24 digs at Rice (Sept. 7) ... Charted another 24 digs as LSU erased a two-set deficit against Baylor (Sept. 20) ... Picked up 22 digs versus Mississippi State (Oct. 13) to end a season's best 12 consecutive matches with 10-plus scoops (Sept. 7-Oct. 13) ... Tallied 20 digs and was a spotless 20-for-20 on reception attempts against No. 11 Missouri (Oct. 25) ... Racked up 26 digs at Tennessee (Nov. 17) ... Came away with 19 digs coupled with a career-high 38 flawless receptions at Ole Miss (Nov. 27) ... Sprawled out for a career-best 29 digs and five assists during LSU's five-set comeback victory over No. 24 Michigan (Dec. 6) during the NCAA Tournament First Round ... Garnered 25 digs at No. 3 Washington (Dec. 7) in NCAA Tournament Second Round.

### FRESHMAN SEASON (2012)

Totaled 23 appearances off the bench ... One of six players to collect over 100 digs on the season ... Averaged 1.10 digs per set and claimed four double figure dig performances ... Tallied a perfect passer rating in 13 of 20 matches where she recorded a reception attempt ... Registered two digs at No. 2 Texas (Aug. 24) during her career debut ... Collected six digs versus No. 7 Purdue (Sept. 1) in her first extended action of season ... Exploded for consecutive 18-scoop efforts against Kentucky (Sept. 21) and Missouri (Sept. 23) ... Notched a perfect 32-for-32 on reception attempts over those two matches en route to SEC Freshman of the Week (Sept. 24) selection ... Tacked on 16 digs, an ace and was a career-best 29-for-29 on receptions at Mississippi State (Sept. 28) ... Corralled seven digs and distributed two assists at Arkansas (Sept. 30) ... Reeled in 11 digs and took over the libero role for the first time of her career during the third set of the Mississippi State match (Oct. 28) ... Added four digs versus Arkansas (Nov. 21).

### HIGH SCHOOL

Coached by Kelli Plaiscia at Chalmette High School ... LSU's 2012 recruiting class checked in with a No. 29 national ranking by PrepVolleyball.com ... Team won district championship during the 2009 and 2010 seasons ... Garnered multiple All-District and All-Metro honors ... Registered 962 digs, a school single season record, en route to the 2010 District MVP and LHSAA All-State accolades ... Selected Miss Louisiana Volleyball after being an unanimous choice for the 2010 Louisiana All-Star Game MVP ... Also lettered in basketball, softball and track ... A honors graduate and Mu Alpha Theta member.



### PERSONAL

Full name is Haley Michelle Smith ... Daughter of Michael Smith and Kristen Cowen ... Born on January 5, 1993 ... Majoring in business management.

## HONORS & AWARDS

2014 USA Volleyball A2 Program Tryout Participant  
2013 AVCA All-American Honorable Mention  
2013 AVCA All-South Region Team  
2013 AVCA South Region Freshman of the Year  
2013 All-SEC Team  
2013 All-SEC Freshman Team  
2013 All-Louisiana First Team  
2013 Louisiana Player of the Year  
2013 Louisiana Freshman of the Year  
2013 SEC Offensive Player of the Week (10/15)  
2013 SEC Freshman of the Week (09/09, 09/16, 11/13)  
2013 Rice Invitational All-Tournament Team & Tournament MVP

# 13 | Briana HOLMAN

MB • 6-1 • So.-1L • DeSoto, Texas (Cedar Hill)

## CAREER STATISTICS

YEAR	SP	MP	MS	K-E-TA	PCT	K/S	A	A/S	SA-SE	SA/S	RE	DIG	D/S	BS-BA-TB	B/S	BE	BHE	PTS	P/S
2013	130	32	31	391-120-829	.327	3.01	4	0.03	0-0	0.00	0	27	0.21	38-162-200	1.54	20	4	510.0	3.92
TOTAL	130	32	31	391-120-829	.327	3.01	4	0.03	0-0	0.00	0	27	0.21	38-162-200	1.54	20	4	510.0	3.92



## CAREER HIGHS

Hitting Pct. (min. 10 kills):	.786	at Florida (11/22/13)
Kills:	20	at Kentucky (11/10/13)
Attempts:	38	2x, last: at Kentucky (11/10/13)
Assists:	1	4x, last: Auburn (11/15/13)
Digs:	4	at Kentucky (11/10/13)
Service Aces:	N/A	
Total Blocks:	14	2x, last: at Tennessee (11/17/13)

## 13 BRIANA HOLMAN

### FRESHMAN SEASON (2013)

Made an instant impact and started 31 of 32 matches at middle blocker ... LSU's first freshman in program history to earn AVCA All-American Honorable Mention, AVCA South Regional Freshman of the Year and AVCA All-South Region honors ... Also picked up All-SEC and All-SEC Freshman Team accolades ... Joined Marina Skender (2005) and Desiree Elliott (2010) as only players to earn All-SEC and All-SEC Freshman Team honors in same season ... Powered home 391 kills at a 3.01 per set average to rank second on the team ... The 391 kills were the most for a freshman since Lauren DeGirolamo connected for 339 kills in 2006 ... Holman's 3.01 per set average was third-highest among SEC middle blockers and 16th overall in the SEC rankings ... Cranked 10-plus kills a team-leading 25 times ... Racked up 200 total blocks for an SEC-leading 1.54 per set mark ... Became the eighth player in SEC history to amass 200-plus blocks, and the sixth freshman in SEC history to pace the league in blocks per set ... The 200 blocks are a LSU freshmen record and the fourth-most for a single season in program history ... First player in LSU history to collect 200 blocks in the rally scoring era which began during the 2001 season ... Her 200 blocks also are third-best in SEC history during the rally scoring era ... The 1.54 blocks per game were fifth nationally and tops among freshmen ... Smacked 15 kills and added nine blocks versus San Diego State (Aug. 31) ... Began a run of 10 consecutive matches with double digit kills (Aug. 31-Sept. 27) ... Turned in 15 kills and 10 blocks at Rice (Sept. 7) for LSU's first double-double in kills and blocks since former All-American Brittnee Cooper against Denver on Aug. 29, 2009 ... Picked up Rice Invitational Tournament MVP and notched the first of three SEC Freshman of the Week awards (Sept. 9) for her efforts ... Added 10 kills on a .476 hitting clip and a season's best 14 blocks as LSU erased a two-set deficit at Miami (Sept. 13) ... The 14 blocks were tied for seventh place during a single match, and the most for a LSU player since former All-American Ivana Kuzmic against Houston on Nov. 27, 2004 Ripped 19 kills and tacked on seven blocks as LSU collected another two-set comeback win over Baylor (Sept. 20) ... Hammered 18 kills coupled with seven blocks as LSU wiped away a 2-0 hole at Texas A&M (Oct. 9) ... Garnered SEC's Offensive Player of the Week (Oct. 15), only other player to win the award as a freshman was Marina Skender in 2005 ... Popped 12 kills and six blocks against No. 5 Florida (Nov. 1) ... Exploded for a career-high 20 kills on a .421 hitting ratio at No. 20 Kentucky (Nov. 10) ... Secured 13 kills and 10 blocks versus Auburn (Nov. 15) ... Provided 10 kills and matched a season-high 14 blocks at Tennessee (Nov. 17) ... Belted 11 kills on 14 swings en route to a career-best .786 hitting percentage at No. 7 Florida (Nov. 22) ... Registered 15 kills and six blocks as LSU came out of a 2-0 deficit against No. 24 Michigan (Dec. 6) during the NCAA Tournament First Round.

### HIGH SCHOOL

Coached by Aisha Carr at Cedar Hill High School in Texas ... Garnered three District 7-5A selections, and the 2012 District 7-5A MVP award ... Notched 2012 All-Texas Team honors ... Her team won the 2012 District 7-5A title and advanced past first round of area playoffs for first time in school history ... Ranked among PrepVolleyball.com's Class of 2013 Top 50 recruits as a junior and Senior Aces ... Listed among 2013 Volleyball Magazine's Girls Fab 50 ... Played club volleyball for Madfrog Volleyball Club and Skyline



Volleyball Club ... Her 18 RSB Royal Skyline Team finished sixth at the 2013 USA Volleyball Girls National Championships.

### PERSONAL

Daughter of Uniqua Session ... Born on October 7, 1994 ... Majoring in Pre-Med.



11

# Katarina **RAICEVIC**

OH-RS · 6-0 · So.-1L · Belgrade, Serbia (Sport Grammar)

## CAREER STATISTICS

YEAR	SP	MP-MS	K-E-TA	PCT	K/S	A	A/S	SA-SE	SA/S	RE	DIG	D/S	BS-BA-TB	B/S	BE	BHE	PTS	P/S
2013	21	10-3	27-8-69	.275	1.29	1	0.05	2-3	0.10	4	12	0.57	0-8-8	0.38	3	0	33.0	1.57
<b>TOTAL</b>	<b>21</b>	<b>10-3</b>	<b>27-8-69</b>	<b>.275</b>	<b>1.29</b>	<b>1</b>	<b>0.05</b>	<b>2-3</b>	<b>0.10</b>	<b>4</b>	<b>12</b>	<b>0.57</b>	<b>0-8-8</b>	<b>0.38</b>	<b>3</b>	<b>0</b>	<b>33.0</b>	<b>1.57</b>



## CAREER HIGHS

Hitting Pct. (min. 5 kills):	.444	vs. Baylor (09/20/13)
Kills:	7	vs. North Texas (09/20/13)
Attempts:	17	Georgia (09/27/13)
Assists:	1	vs. North Texas (09/20/13)
Digs:	5	vs. North Texas (09/20/13)
Service Aces:	1	2x, last: vs. North Texas (09/20/13)
Total Blocks:	3	2x, last: vs. Baylor (09/20/13)

## 11 KATARINA RAICEVIC

### FRESHMAN SEASON (2013)

Saw action in 10 matches which included three starts on the right side ... Picked up 1.29 kills, 0.57 digs and 0.38 blocks per set ... Made her LSU debut with an ace against UC Davis (Aug. 31) ... Collected her first career kill, first career dig and three blocks versus Arkansas-Little Rock (Sept. 6) ... Notched first career start against North Texas (Sept. 20) where she cranked a season's best seven kills on a .417 hitting percentage and added a season-high five digs ... Slapped five kills on a .444 hitting clip and tacked on three blocks during LSU's five set comeback win over Baylor (Sept. 20) ... Provided six kills and two digs versus Georgia (Sept. 27) during her SEC debut ... Collected three kills in start at Texas A&M (Oct. 9) ... Made final appearance of the season at No. 7 Florida (Nov. 22).

### HIGH SCHOOL

Played at Sport Grammar School and club volleyball for Crvena Zvezda Beograd in her native Serbia... Won a combined five champions of state between the high school and club levels ... Won the "Best Player" award of Belgrade ... Member of Serbian National Team that won a bronze medal at the 2011 Girls' Youth World Championships as part of the European Youth Olympic Games held in Turkey.

### PERSONAL

Daughter of the late Goran and Jelena Raicevic ... Born on July 25, 1994 ... Has one brother Nikola (19) ... Both parents were professional runners and champions of Yugoslavia ... Majoring in psychology.





## 18 | Kelly ESCH

OH • 6-1 • Fr.-HS • Williamsburg, Va. (Jamestown)

### HIGH SCHOOL

Played all four years under head coach Tom Stephenson at Jamestown High School in Virginia, where she helped lead the team to two state runner-up finishes and three overall trips to at least the quarterfinal round of the state playoffs... Is the record holder for career kills at JHS with 1,048, as the squad was a combined 61-3 in her final two seasons... Was a four-time all-district selection, earning honorable mention honors her first season, going on to make the first team in each of her final three years and as a senior being named the conference player of the year... Earned second team all-region honors as a sophomore, being named first team as a junior and senior, capping her career being named the regional player of the year... Was a first team all-state selection as a junior and senior... Was a member of the National Honor Society.

### PERSONAL

Full name is Kelly Alane Esch... Daughter of Eric and Susanne Esch... Born Feb. 24, 1996... Has two siblings in Natalie (20) and Maria (15)... Father Eric played basketball at James Madison... Plans to major in criminal justice and psychology.



## 10 | Mimi EUGENE

OH • 6-0 • Fr.-HS • Houston, Texas (Cypress Falls)

### HIGH SCHOOL

A standout in the high school and club level out of Houston, Texas, while being a staple in the USA Volleyball program since the eighth grade... At Cypress Falls High School, Was a PrepVolleyball.com High School All-American and Under Armour Second Team All-American during the 2013-14 season... As a sophomore led her team to the semifinals of the state tournament, while as a senior she was the district kills leader and broke the CyFalls kills record for most in a single match four different times with 26, 27, 28 and 29... Named one of PrepVolleyball's Senior Aces, has played in age groups two years higher than her current age since she was nine years old... Was named an AAU All-American, twice to the All-Texas Team and the Junior National Team second team... In 2008 was the youngest member of the USA Volleyball Youth National Team as an eighth grader, where she was

named the best attacker in her division... Played for the U.S. Girls Select Team that competed in the Women's Junior International Division of the USA Volleyball High Performance Championships in 2009... Won gold at the 2010 NORCECA Girl's Youth Continental Championship... Was selected for the U.S. Girls Youth National Training team in 2011.

### PERSONAL

Full name is Mylan Kennedy Eugene... Daughter of Micah Eugene, Sr. and Irvette Heno... Born Nov. 22, 1995... Has three siblings Micah (20), Malik (17) and Jordan James (14)... Micah was a two-year player on the LSU football team... Is the fifth member of her family to attend LSU... Majoring in sports medicine.

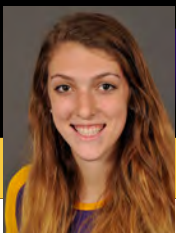

## 5 | Elly OGLE

S • 5-11 • Fr.-HS • Fort Mitchell, Ky. (Notre Dame Academy)

### HIGH SCHOOL

A two-sport athlete at Notre Dame Academy, played all four years under Andrea Lanham on the volleyball team and Wyatt Foust and Nicole Levandusky on the basketball team... Won the district championship all four years of her career, while taking the regional title in each of her last three seasons as a member of the volleyball team... Was named a PrepVolleyball.com High School All-American for the 2013-14 season, earning honorable mention honors as a freshman, while also being selected to the organizations Senior Aces, Soph 79 and Frosh 59 during her tenure... Was twice named the MAXPreps/AVCA Player of the Week as a sophomore and junior... Is a two-time Kentucky All-State selection, while being named to the state's all-star

team three times, state all-tournament team twice, district all-tournament team twice and once as the region and district most valuable player... Is the Notre Dame Academy single-season all-time assist leader, accumulating 1,017 as a junior, with over 3,000 to her credit in her four years to own the career record... High school team never lost more than nine games in a single year... Was twice named Academic All-State.

### PERSONAL

Full name is Elizabeth Ann Ogle... Daughter of Mark and Joan Ogle... Born Nov. 22, 1995... Has three siblings Whitney (27), Tori (25) and Gabby (13)... Major is undecided.





## 4 | Kelly QUINN

DS • 5-4 • Fr.-HS  
The Woodlands, Texas  
(The Woodlands)

### HIGH SCHOOL

Was a four-year varsity player under head coach Leslie Madison at The Woodlands High School in Texas... Is a part of LSU's 2014 class that was ranked 13th by PrepVolleyball.com... Accumulated 2,228 digs to go along with 115 aces in 484 sets played during her prep career... As a senior was named a PrepVolleyball.com High School All-American for the 2013-14 season along with the USA Today All-USA team, while also earning honorable mention honors on the Under Armour All-American team... Was selected as one of PrepVolleyball's Senior Aces at No. 86, while earning a spot on the Top 50 Juniors, Soph 79, Frosh 59 and a Defensive Dandies list in 2011 and 2012... Capped her career with an undefeated season in leading her team to the UIL Class 5A title in the squad's second appearance in the finals since 2010, earning All-Tournament team honors... Was named the 2013 MVP for Magnolia Volleyball, Montgomery City Defensive MVP and District 14-5A Defensive MVP as a junior and senior, the GCVA All-Texas Team and Vype Magazine All-Houston Defensive MVP... Was a Texas Academic All-State selection, while being a three-time district 14-5A All-Academic pick.

### PERSONAL

Full name is Calliope Chase Quinn... Daughter of Michael and Kristin Quinn... Born Oct. 6, 1995... Has two siblings Courtney (16) and Colby (15)... Majoring in Pre-Med.



## 25 | Toni RODRIGUEZ

OH • 6-1 • Fr.-HS  
St. Amant, La. (St. Amant)

### HIGH SCHOOL

Was an accomplished three-sport athlete at St. Amant High School, participating in volleyball, women's basketball and track and field... Her volleyball teams under head coach Allison Leake won the district championship in three of her four years, including a run to the state semifinals one season... Averaged 22 kills, 15 digs and six blocks before her season was ended due to injury... Accumulated over 1,100 kills, 230 blocks, 280 digs and 140 aces in her prep career... As a senior was named honorable mention all-metro, academic all-state and to the all-star team... In her junior year was named The Advocate's Athlete of the Year, the Times-Picayune Baton Rouge Player of the Year, metro player of the year, district player of the year, first team all-metro, first team all-district and all-state... Was a first team all-district selection as a sophomore, being named to the all-parish team and most valuable player, all-metro and metro player of the year and all-state... Was an all-district and all-parish selection as a freshman.

### PERSONAL

Full name is Toni Tayler Rodriguez... Daughter of Charles and Lori Rodriguez... Born Sept. 13, 1996... Has one sister Brandy Brewer (29)... Both her father and sister attended LSU... Majoring in education.



## 12 | Gina TILLIS

OH • 5-11 • Fr.-HS  
Rockwall, Texas  
(Rockwall Heath)

### HIGH SCHOOL

Was a four-year standout product of Rockwall Heath High School in Texas for coach Margaret Younger... Was named a PrepVolleyball.com High School All-American and honorable mention Under Armour All-American for the 2013-14 season... Was a three-time district champion where she amassed over 2,000 kills, 1,630 digs, 190 blocks and 170 assists during her prep career, winning the district championship in each of her final three seasons... Was named one of the top players in the country every season of her high school tenure, making the cut for PrepVolleyball.com's Frosh 59, Soph 79, Top Juniors and Senior Aces lists... Was named to the 2013 All-Texas Team, Pearland All-Tournament team and a nominee for the Gatorade Player of the Year... As a junior was named the District 12-5A MVP and for the second consecutive year was the kills leader in the Dallas-Fort Worth area... Was a first team all-district selection as a freshman and sophomore, where she was named the newcomer of the year, offensive player of the year and outstanding attacker... Was an Academic All-District selection two times.

### PERSONAL

Full name is Regina Renee Tillis... Daughter of Terrell and Renee Tillis... Born April 8, 1996... Cousin James Hemphill was a member of the 1996 LSU National Champion baseball team... Majoring in sports medicine.



## 23 | Cheyenne WOOD

S/DS • 5-7 • Fr.-HS  
Angier, N.C. (Cardinal Gibbons)

### HIGH SCHOOL

Played four years and earned three letters under head coach Logan Barber at Cardinal Gibbons High School in North Carolina as a setter and right side hitter... Was a member of four straight conference, regional and state championship teams during her career... Was a junior captain for the team's third championship run, finishing 21-2 on the season and being named to the Big Eight All-Conference team... Finished her tenure with a perfect 27-0 record and seventh-ranked national finish by MaxPreps, winning 84 of a possible 87 sets during the year en route to being named the Class 3A MVP of the state championship game, Big Eight All-Conference team, the 2014 Crusader Award and all-metro team... Had 345 assists, 147 kills and 127 digs as a senior captain... Was a member of the National Honor Society, Media Club, Newspaper Club and Lancer Club.

### PERSONAL

Full name is Cheyenne Kelly Wood... Daughter of John and Meghan Wood... Born July 9, 1995... Has one sibling in Kassidy (16)... Majoring in nutrition.

### THE FLORY FILE

Overall Record: 408-300 (23 seasons)

LSU Record: 298-186 (17 seasons)

### COACHING HONORS

2009 SEC Coach of the Year

2009 AVCA South Region Coach of the Year

1993 AVCA/Tachikara Region IV Coach of the Year

2006 Episcopal High School Hall of Fame inductee

2001, 2005, 2006, 2009, 2010 Louisiana Coach of the Year

### PLAYING HISTORY

Texas (1980-83)

### PLAYING HONORS

1981 AIAW National Championship

1982 All-Southwest Conference Second Team

1982 NCAA Tournament All-South Region Team

1982, 1983 Team Captain



# Fran Flory

## HEAD COACH

Fran Flory enters her 17th season at the helm of the LSU volleyball program after leading the Tigers to seven NCAA Tournament berths in the last nine seasons. The 2009 Southeastern Conference [SEC] and American Volleyball Coaches Association [AVCA] South Region Coach of the Year, Flory was hired as the program's fifth coach leading into the 1998 season and has returned the Tigers to national prominence during her tenure.

LSU has been nothing short of spectacular and continues to raise its level of success under Flory. The Tigers have averaged 21.4 wins per season since 2005, including the 2009 SEC championship which ended Florida's 18-year reign atop the conference and seven of the last eight SEC Western Division titles since 2005. The seven straight division titles was the second-longest streak in SEC history, while the six consecutive NCAA Tournament bids from 2005-10 are a program record.

Flory has coached nine AVCA All-South Region First-Team picks which include a pair of AVCA All-Americans from 2007-09. It marked the first time in program history that LSU recorded three straight seasons with multiple All-America selections. The Tigers also have secured 39 All-SEC selections highlighted by 14 First-Team honorees.

Continuing the team's run of individual accomplishments, Briana Holman etched her name among some of the best in only one season as she became the first freshman to earn honorable mention AVCA

All-American status, AVCA All-South Region Freshman of the Year and AVCA All-South Region team. Holman was also All-SEC, All-SEC Freshman Team and the Louisiana Player of the Year.

Brittnee Cooper added to LSU's rich heritage as the program's first player to collect SEC Player of the Year accolades in 2009. She also became the third player in program history to secure AVCA All-America First-Team honors joining the elite company of Monique Adams (1991) and Angie Miller (1992).

Elena Martinez picked up 2007 and 2008 SEC Defensive Player of the Year in addition to a pair of AVCA All-America Honorable Mention nods. She reeled in 1,414 career digs to rank second in program history.

LSU has been represented on the national stage as a part of USA Volleyball Women's A2 National Team during six of the last seven seasons. Flory captured a gold medal in May 2011 after leading the USA A2 Blue squad to a 7-1 record. Cooper and Martinez won gold in May 2008, Cooper added a silver medal in May 2009, former assistant coach Steve Loeswick garnered a bronze medal in May 2010 and Meghan Mannari tallied a silver medal in June 2012. This past season, Helen Boyle won gold with the USA Blue squad at the Girls Junior National Championships in Minnesota, while Holman went on a tour of China with one of the collegiate national teams, where her side finished second overall after 10 days of competition abroad.

On the state level, LSU has dominated with 52 All-Louisiana selections highlighted by 33 First-Team honors. The five-time Louisiana Coach of the Year also has led her players to every individual state award which includes six overall players, four defensive players, four freshmen and two newcomers of the year.

However, Flory's success at LSU hasn't been solely on the court. The Tigers have registered 108 SEC Academic Honor Roll selections, and Madie Jones was LSU's nominee for the prestigious SEC H. Boyd McWhorter Scholar-Athlete Award in April 2013.

In each of the last three seasons, LSU's senior classes have created and championed their own philanthropic projects to benefit the Baton Rouge community. The "Geaux Kids" initiative collected a host of clothing and other related items for needy children, while "PAWS in the PMAC" collected close to 1,250 items ranging from food to toys that were donated to the Capital Area Animal Welfare Society in 2012. LSU donated nearly 3,000 books as part of the "Geaux Books" campaign to replenish the library at Dufrocq Elementary School following the 2011 season.

After not making the postseason since the 2010 season, the 2013 Tigers won 10 of their first 11 contests en route to a 19-13 finish and 8-10 finish in the SEC, earning an NCAA Tournament berth that led to its first opening round win since 2009 with a thrilling, 3-2 comeback win over No. 24



Michigan. LSU has had six players over the last two seasons join the program's illustrious 1,000-dig and 1,000-kill clubs, respectively. In total, LSU has had 14 players added to those lists going back to 2006.

LSU raced out to a program-best 13-0 start to open the 2010 season. Angela Bensend and Desiree Elliott collected All-SEC First-Team accolades to give the Tigers multiple picks on the league's premier squad for the fourth time in a five-season span. Elliott also notched SEC Freshman of the Year status as LSU racked up a 25-5 record.

LSU climbed to new heights in 2009 and claimed the SEC overall championship to close Florida's 18-year reign at the top of the conference. The Tigers finished with a 25-7 record highlighted by a program mark of 18 SEC victories and a pair of historic wins over the Gators which included the program's first triumph in UF's O'Connell Center since 1991. Cooper was joined by Sam Dabbs and Marina Skender to become the first Tiger trio to notch All-SEC First-Team honors during the same season. LSU rolled past Tulane in its NCAA opener before falling in a five-set affair to Texas A&M in the NCAA Second Round.

The 2008 Tigers overcame injuries and finished the regular season with six straight wins to collect their fourth straight divisional title. Cooper emerged as one of the top middle blockers in the nation en route to All-SEC and AVCA All-South Region First-Team along with AVCA All-America Honorable Mention accolades.

LSU compiled a stellar 25-8 campaign in 2007. The Tigers broke through with an NCAA Tournament victory, a gritty five-set triumph over New Mexico State, in its third-straight year in the postseason. Lauren DeGirolamo and Kyna Washington took home All-SEC First-Team honors, while DeGirolamo teamed with Martinez for AVCA All-America Honorable Mention status.

The Tigers made the 2006 season a year to remember after turning in a 26-6 mark. The 26 victories and No. 19 final national ranking were accomplished for the first time in

## FLORY'S AVCA ALL-AMERICANS

YEAR	PLAYER
2013	Briana Holman
2009	Brittnee Cooper
2009	Sam Dabbs
2009	Marina Skender
2008	Brittnee Cooper
2008	Elena Martinez
2007	Lauren DeGirolamo
2007	Elena Martinez
2006	Daniela Romero
2005	Ivana Kuzmic

## SPECIALTY AWARDS UNDER FLORY

Year	Player	Honor
2013	Briana Holman	Louisiana Player of the Year
2012	Meghan Mannari	Louisiana Defensive Player of the Year
2011	Meghan Mannari	Louisiana Defensive Player of the Year
2011	Madie Jones	Louisiana Player of the Year
2010	Desiree Elliott	SEC & Louisiana Freshman of the Year
2010	Angela Bensend	Louisiana Player of the Year
2009	Brittnee Cooper	SEC & Louisiana Player of the Year
2008	Elena Martinez	SEC & Louisiana Defensive Player of the Year
2008	Sam Dabbs	Louisiana Newcomer of the Year
2007	Elena Martinez	SEC & Louisiana Defensive Player of the Year
2006	Lauren DeGirolamo	Louisiana Freshman of the Year
2005	Marina Skender	SEC Freshman of the Year
2005	Daniela Romero	Louisiana Player of the Year
2004	Ivana Kuzmic	Louisiana Newcomer of the Year
2003	Lauren Leamont	Louisiana Freshman of the Year
2001	Meagan Davis	Louisiana Player of the Year
1999	Jennifer Hampton	Louisiana Freshman of the Year







program history since the 1992 season. LSU also won the SEC Western Division crown outright for the first time in program history. Daniela Romero tacked on AVCA All-America Honorable Mention after securing All-SEC First Team and Louisiana Player of the Year. She was joined by Skender to give the Tigers two All-SEC First-Team picks for the first time since 1999.

LSU's return to volleyball prominence began in 2005 as the Tigers finished 21-8 sharing its first SEC Western Division championship and garnered its first NCAA Tournament berth since 1992. After Hurricane Katrina turned the Maravich Center into the largest field hospital in the United States, LSU played its first 17 matches on the road traveling over 14,000 miles. Ivana Kuzmic became the first LSU's player to earn AVCA All-America accolades since 1992 after being named All-SEC First Team and Louisiana Player of the Year. Skender added the SEC's Freshman of the Year award.

LSU totaled a pair of second-place finishes and five third-place showings in the SEC West over Flory's first seven seasons. She made an immediate impact on the program moving LSU within a game of the .500 mark in 1998 after the Tigers went winless

in SEC action the year before.

The 1999 Tigers improved to 17-15 overall as Meagan Davis and Kelly Thompson notched All-SEC First-Team accolades. In 2000, LSU took another step forward and made a run to the SEC Tournament finals. The Tigers kept the momentum going and strung together back-to-back winning campaigns during 2001 and 2002 campaigns. It marked the program's first consecutive winning seasons since 1992-93. LSU bounced back from an 11-19 mark in 2003 and fired back with a 17-12 record during the 2004 season.

This is Flory's second stint at LSU as the Baton Rouge native served as an assistant for four seasons under the program's winningest coach, Scott Luster. She helped the Tigers accomplish unprecedented success with three SEC championships, three SEC Tournament championships and two Final Four appearances. The Tigers were the first school in SEC history to advance to the NCAA Final Four.

Flory left LSU to assume the head coaching duties at Southeastern Louisiana in 1992. In her only season with the Lions, SLU compiled a 21-13 record. She returned to the SEC

## FLORY'S YEAR-BY-YEAR COACHING RECORD

YEAR	SCHOOL	POSITION	RECORD	POSTSEASON
1984	TEXAS	STUDENT ASSISTANT	32-7	NCAA ELITE EIGHT
1986	WITTENBERG	HEAD COACH	11-21	
1987	TEXAS AGM	ASSISTANT	15-22	
1988	LSU	GRADUATE ASSISTANT	22-13	
1989	LSU	ASSISTANT	30-8	NCAA SWEET 16
1990	LSU	ASSISTANT	34-7	NCAA FINAL FOUR
1991	LSU	ASSISTANT	35-2	NCAA FINAL FOUR
1992	SLU	HEAD COACH	21-13	
1993	KENTUCKY	HEAD COACH	29-4	NCAA SECOND ROUND
1994	KENTUCKY	HEAD COACH	13-21	
1995	KENTUCKY	HEAD COACH	10-18	
1996	KENTUCKY	HEAD COACH	12-20	
1997	KENTUCKY	HEAD COACH	14-17	
1998	LSU	HEAD COACH	15-16	
1999	LSU	HEAD COACH	17-15	
2000	LSU	HEAD COACH	15-17	

YEAR	SCHOOL	POSITION	RECORD	POSTSEASON
2001	LSU	HEAD COACH	16-11	
2002	LSU	HEAD COACH	17-11	
2003	LSU	HEAD COACH	11-19	
2004	LSU	HEAD COACH	17-12	
2005	LSU	HEAD COACH	21-8	NCAA FIRST ROUND
2006	LSU	HEAD COACH	26-6	NCAA FIRST ROUND
2007	LSU	HEAD COACH	25-8	NCAA SECOND ROUND
2008	LSU	HEAD COACH	18-10	NCAA FIRST ROUND
2009	LSU	HEAD COACH	25-7	NCAA SECOND ROUND
2010	LSU	HEAD COACH	25-5	NCAA FIRST ROUND
2011	LSU	HEAD COACH	19-11	
2012	LSU	HEAD COACH	12-17	
2013	LSU	HEAD COACH	19-13	NCAA SECOND ROUND

**OVERALL RECORD: 408-290 (23 SEASONS)**  
**LSU RECORD: 298-186 (17 SEASONS)**





as an assistant coach at Kentucky in 1993. Five months later, Flory assumed the head coaching duties when Kathy DeBoer, who is currently the Executive Director of the AVCA, was named Associate Athletic Director.

The 1993 Wildcats stormed to a 29-4 record and advanced to the NCAA Tournament Second Round. For her efforts, Flory was named the Tachikara/AVCA Region IV Coach of the Year. She remained at Kentucky through the 1997 season.

Before entering coaching, Flory experienced a successful playing career at the University of Texas. She was a member of the Longhorns 1981 AIAW National Championship squad and was a two-time team captain. She received All-Southwest Conference Second-Team and NCAA Tournament All-South Region team in 1982.

Flory graduated from Texas in 1984 where she served as a student assistant before being named head coach at Wittenberg University in 1986. After Wittenburg, Flory was an assistant coach at Texas A&M in 1987 before joining the LSU staff as a graduate assistant in 1988.

A member of the AVCA and chair of the NCAA Rules Committee since Fall 2010, Flory has assisted in coordinating both the Louisiana Senior Olympic Games and the Special Olympics; hosting the 2001 Senior Olympic Games. She also is a member of the United States Volleyball Association coaching accreditation program.

Flory and her husband, Ken, live in Baton Rouge. The couple has a daughter, Lindsay (17), and a son, Nicholas (15).





**8TH SEASON AT LSU  
THE LYTLE WILSON FILE**

Name: Jill Lytle Wilson

Husband: Jared

Birthday: May 6, 1979

Hometown: Richmond, Texas

Alma Mater: LSU

Bachelor of Science in Business Administration (2001)

**COACHING EXPERIENCE**

LSU Associate Head Coach (2013-Present)

LSU Assistant Coach (2007-12)

Wake Forest Assistant Coach (2006)

North Carolina Assistant Coach (2002-04)

Tennessee-Martin Graduate Assistant Coach (2001)

**PLAYING EXPERIENCE**

LSU (1997-2000)



# Jill Lytle Wilson

## ASSOCIATE HEAD COACH

Jill Lytle Wilson moves into her second season as associate head coach and eighth overall season on the LSU volleyball staff. She will continue to serve as the program's recruiting coordinator in addition to training the team's defense.

LSU has racked up 143 victories, an average of 20.4 wins per season, during Lytle Wilson's time with the program. The Tigers have picked up five NCAA Tournament berths sparked by a three 25-win seasons in 2007, 2009 and 2010. LSU also has built on its championship legacy and secured five SEC Western Division titles highlighted by the 2009 SEC overall championship, the program's first since 1991.

The Tigers have placed three players on the American Volleyball Coaches Association (AVCA) All-South Region First Team in four of her eight seasons. Briana Holman became the first freshman in LSU history to be named the AVCA All-South Region Freshman of the Year, All-South Region Team and honorable mention All-American. Brittnee Cooper came away with the program's first SEC Player of the Year award in 2009. She also added to the program's storied tradition as the third AVCA All-America First-Team selection and joined the elite company of Monique Adams (1991) and Angie Miller (1992).

On the back row, Elena Martinez capped her illustrious career with back-to-back SEC Defensive Player of the Year awards accompanied by AVCA All-America Honorable Mention status in 2007 and 2008. She reeled in 1,414 career digs, second-most in program history. In total, five players have eclipsed 1,000 career digs under Lytle Wilson's watch most recently Sam Delahoussaye and Meghan Mannari during the 2012 season.

LSU has garnered 13 All-SEC selections sparked by eight first team picks. Desiree Elliott, LSU's first freshman to claim All-SEC First Team since 1981, also tallied 2010 SEC Freshman of the Year. In 2009, Cooper teamed with AVCA Honorable Mention picks Sam Dabbs and Marina Skender to become the first LSU trio to notch

All-SEC First-Team accolades during the same season.

The future continues to be bright for the Purple and Gold as Lytle Wilson has been instrumental in bringing in four Top 30 recruiting classes ranked by PrepVolleyball.com. In 2014, the LSU freshman class of Kelly Esch, Mimi Eugene, Elly Ogle, Kelly Quinn, Toni Rodriguez, Gina Tillis and Cheyenne Wood earned the program a ranking of 13, the second highest in the SEC this season.

After not making the postseason since the 2010 season, the 2013 Tigers won 10 of their first 11 contests en route to a 19-13 finish and 8-10 finish in the SEC, earning an NCAA Tournament berth that led to its first opening round win since 2009 with a thrilling, 3-2 comeback win over No. 24 Michigan. LSU has had six players over the last two seasons join the program's illustrious 1,000-dig and 1,000-kill clubs, respectively. In total, LSU has had 14 players added to those lists going back to 2006.

LSU fired out to a program-best 13-0 to start the 2010 campaign. Angela Bensend collected All-SEC First-Team honors after leading the league for most of the season in kills per set. The Tiger offense ripped 14.35 kills per set on a .260 team hitting percentage to not only rank among the SEC leaders, but the NCAA's Top 25 in both categories.

Prior to LSU, Lytle Wilson spent one season as an assistant coach at Wake Forest. The Demon Deacons matched a school record for most ACC wins in 2006. She trained the outside and right side hitters on the court in addition to serving as team travel coordinator, recruiting assistant and camp director assistant off the court.

Lytle Wilson was an assistant coach at the University of North Carolina from 2002-2004. The Tar Heels put together a 32-4 record en route to the 2002 ACC regular season championship, its first NCAA Sweet 16 appearance and a No. 11 final national ranking during her first season. Laura Greene took home the 2002 ACC



Player of the Year award and was an AVCA All-America Third-Team pick. UNC posted another 20-win season in 2003 despite losing four starters, while Molly Pyles picked up an AVCA All-America Honorable Mention selection in 2004.

Before joining the North Carolina staff, Lytle Wilson served as a graduate assistant at Tennessee-Martin in 2001. The Skyhawks compiled a 24-7 record and won the Ohio Valley Conference regular season title.

Lytle Wilson started her coaching career at LSU as a student assistant in 2001 while earning her Bachelor of Science degree in Business Administration. She was a four-year starter at outside hitter from 1997-2000 and ranked sixth in the SEC with 23 service aces during her senior campaign. LSU also appeared in the 2000 SEC Tournament finals.

One of the hardest workers on her team and considered one of the most determined players Flory has ever coached, Lytle Wilson played in 98 career matches being limited only by a torn anterior cruciate ligament in her right knee suffered 11 matches into her junior season.

A three-time member of the SEC Academic Honor Roll, Lytle Wilson also was the Tigers' representative on the women's at-large SEC Good Works Team in 1999-2000. Her good works didn't go unnoticed as Lytle Wilson was named the LSU Student-Athlete Volunteer of the Year in 2000. She served on the CHAMPS Student-Athlete Advisory Board for four years, the last year serving as president of the organization. She also was a member of the LSU tennis team in 2001.

Lytle Wilson, originally from Richmond, Texas, is the daughter of Mike Lytle and Kim Ward. She is married to Jared Wilson, and the couple lives in Baton Rouge.

## LSU SEC AWARDS (2007-13)

YEAR	PLAYER	HONOR
2013	Briana Holman	All-SEC
2012	Madie Jones	Second Team
2011	Desiree Elliott	Second Team
2011	Madie Jones	Second Team
2011	Meghan Mannari	Second Team
2010	Angela Bensend	First Team
2010	Desiree Elliott	First Team
2010	Michele Williams	Second Team
2009	Brittnee Cooper	First Team
2009	Sam Dabbs	First Team
2009	Marina Skender	First Team
2008	Brittnee Cooper	First Team
2008	Elena Martinez	Second Team
2007	Lauren DeGirolamo	First Team
2007	Kyna Washington	First Team
2007	Elena Martinez	Second Team

## LSU SPECIALTY AWARDS (2007-13)

2013	Briana Holman	Louisiana Player of the Year
2012	Meghan Mannari	Louisiana Defensive Player of the Year
2011	Madie Jones	Louisiana Player of the Year
2011	Meghan Mannari	Louisiana Co-Defensive Player of the Year
2010	Desiree Elliott	SEC & Louisiana Freshman of the Year
2010	Angela Bensend	Louisiana Player of the Year
2009	Brittnee Cooper	SEC & Louisiana Player of the Year
2008	Sam Dabbs	Louisiana Newcomer of the Year
2008	Elena Martinez	SEC & Louisiana Defensive Player of the Year
2007	Elena Martinez	SEC & Louisiana Defensive Player of the Year





**3RD SEASON AT LSU  
THE SAM OJIE FILE**

Name: Sam Ojie  
Birthday: November 11, 1968  
Hometown: Eku, Nigeria  
Alma Mater: Tulane  
Associate of Arts in Applied Business (2003)

**COACHING EXPERIENCE**

LSU Assistant Coach (2012-Present)  
Oklahoma Assistant Coach (2007-11)  
Georgia Assistant Coach (2006)  
UCF Assistant Coach (2004-05)  
Tulane Assistant Coach (1999-2003)

**PLAYING EXPERIENCE**

1996-99, France Professional Club  
1994-95, Mizuno Mallory (London)  
1992-94, Ivory Coast Abidjan University

**PLAYING HONORS**

Ivory Coast Abidjan University Club League Most Outstanding Player  
France Professional Club's Outstanding Hitter/Blocker



# Sam Ojie

## ASSISTANT COACH

Sam Ojie embarks on his third season as assistant coach on the LSU volleyball staff. He will handle match preparation and scouting along with assisting with player development, training and recruiting.

Ojie is a veteran tactician with 15 years of experience as an assistant coach. He aided LSU's blocking improvement during the 2012 season where Desiree Elliott and Khourtni Fears ranked among the SEC's Top 10 during league matches, and last season helped Briana Holman accumulate 200 blocks in a season, which was the most for a freshman at LSU, and fourth-most in a single season in team history.

Most recently before joining the Tigers, Ojie spent a five-year stint at Oklahoma where he worked with on and off-campus recruiting as well as scouting and match preparation. The Sooners racked up 96 victories and appeared in four NCAA Tournaments highlighted by a Sweet 16 run in 2010 before being eliminated by eventual national champion Penn State.

OU registered 15 All-Big 12 Conference selections by nine players during Ojie's tenure. Brianna Barker and Suzy Boulavsky picked up All-Big 12 First-Team honors along with American Volleyball Coaches Association (AVCA) All-Central Region accolades in 2010 and 2011, while Barker garnered 2010 and 2011 American Volleyball Coaches Association (AVCA) All-America Third-Team status.

Sallie McLaurin garnered 2010 Big 12 Freshman of the Year and 2011 Big 12 Defensive Player of the Year, respectively. Both Boulavsky and McLaurin also were named AVCA All-American Honorable Mention, while Carlee Roethlisberger secured Big 12 Newcomer of the Year in 2011.

Prior to Oklahoma, Ojie spent the 2006 season at Georgia. He worked with the outside hitters, and Maria Taylor finished second among all SEC players with a 4.52 kills per set average.

As an assistant at UCF during 2004 and 2005 seasons, Ojie also assumed interim head coaching duties as Meg Colado was on maternity leave for all but two matches of the 2004 campaign. Two UCF players secured All-Atlantic Sun honors that year.

Ojie began his coaching career at Tulane from 1999-2003. The Green Wave had four hitters collect All-Conference USA citations. Tulane averaged 15.33 kills per set and the team's hitting percentage increased by 25 points during his five seasons.

Before joining Tulane's staff, Ojie compiled a prolific playing career for Hainaut Volley of Valenciennes in France, Mizuno Mallory based out of London and the Ivory Coast Abidjan University Club. He led his Hainaut squad in 1998 to a Division III title, thanks to his offensive and blocking skills. The Mizuno squad went undefeated in both seasons with the club, while the Ivory Coast media recognized him as Abidjan University's most outstanding player in 1992.

Ojie, a native of Nigeria who is fluent in three languages, graduated from the Command Second School in 1985. He earned his Bachelor of Arts degree and received his associate's degree in applied business while at Tulane in 2003.

**LSU SEC AWARDS (2012)**

YEAR	PLAYER	HONOR
2013	Briana Holman	All-SEC
2012	Madie Jones	Second Team

**LSU SPECIALTY AWARDS (2012)**

2013	Briana Holman	Louisiana Player of the Year
2012	Meghan Mannari	Louisiana Defensive Player of the Year



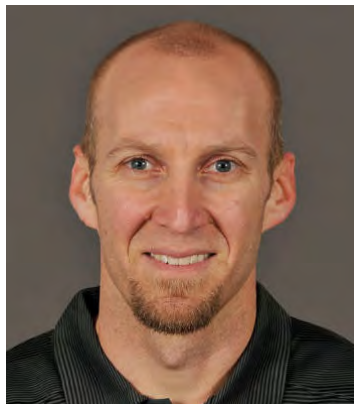

# Russell Brock

## ASSOCIATE SAND COACH

Russell Brock was selected to lead LSU's sand volleyball program on December 4, 2013 by vice chancellor and director of athletics Joe Alleva.

Brock has spent the last eight seasons with the Rice University indoor program. He served as a volunteer coach from 2006-08 before being promoted to assistant coach from 2009-13. During his tenure, the Owls racked up 141 wins which included two NCAA Tournament trips and school's first-ever Conference USA championship in 2009.

Brock played a major role in the development of Rice's middle blockers and blocking schemes. He coached Natalie Bogan (2007, 2009) and Nancy Cole (2010-12) to multiple AVCA All-Americans honors. Cole is the only three-time AVCA All-America pick in program history. In total, four players earned eight All-Conference USA selections. Brock has coached four of the top seven players on Rice's all-time total blocks list.

Before joining the Rice program, Brock spent 11 years at Baytown Christian Academy in Texas. He acted as the school's athletics director, operations manager and coached the girls volleyball, boys soccer and boys basketball teams. Under his leadership, the volleyball squad captured four Texas Association of Private and Parochial Schools state titles.

Brock was standout at the University of Southern California where he amassed 956 digs en route to the program's all-time record, a mark he held for 10 seasons. He also set a NCAA mark with 45 matches with 10-plus digs. Brock graduated in 1996 with a B.S. in exercise science.

Brock and his wife, Kristi, have two daughters, Brooklynn (13), Kaelynn (11), and a son, Kory (8).

## Support Staff



**Julie Cribbs**  
Event Management



**Clyde Verdin**  
Sports Information



**Ericka Lavender**  
Academics



**Dreyfus Milstead**  
Maravich Center  
Operations



**Jennifer Chow**  
Marketing



**Eric Donoval**  
Strength &  
Conditioning



**Hannah Rodenbush**  
Athletic Trainer



**Kyle Huber**  
Gameday Experience

### STUDENT SUPPORT STAFF

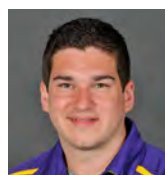

**Trey Cruz**  
Video Coordinator



**Phoebe Plaisance**  
Trainer

*Not pictured:*

**Jazmine Wilson**  
Trainer

**Maria Murphy**  
Manager

**2ND SEASON AT LSU**  
**THE SHALINI GOGAWALE FILE**

Name: Shalini Gogawale  
Birthday: October 2, 1985  
Hometown: Shorewood, Illinois  
Alma Mater: Southern Illinois  
Bachelor of Arts in Sociology (2006)  
California  
Master of Arts in Education (2009)

**OPERATIONS EXPERIENCE**

LSU Volleyball Director of Operations (2013-Present)  
Michigan Women's Lacrosse Director of Operations (2012-13)  
Florida Volleyball Director of Operations (2010-11)  
Oregon State Women's Basketball Assistant Director of Operations (2009-10)  
California Women's Basketball Operations Staff (2008-09)



# Shalini Gogawale

## DIRECTOR OF OPERATIONS

Shalini Gogawale enters her second year on the LSU volleyball staff as the Director of Operations for the indoor and sand programs. She is involved in all facets of the programs and her responsibilities include team travel, budget, travel, equipment and camps. She also serves as the program's liaison to several departments.

Gogawale joined the Tigers with five years of operations experience most recently a one-year stint with the women's lacrosse program at the University of Michigan. She was instrumental in creating and implementing many aspects of the program's operational day-to-day structure in preparation for the Wolverines inaugural 2013-14 season.

Gogawale's previous experience in volleyball came at the University of Florida during the 2010 and 2011 seasons where she was responsible for all behind-the-scenes tasks for the program which included day-to-day office operations, team travel, ordering and distribution of equipment, game day responsibilities, assisting with recruiting correspondence and NCAA compliance in regards to recruiting, and was also the liaison to the programs booster club, the Gator Attack Club. She also oversaw the volleyball budget and supervised the student manager staff and operations assistants. Beyond her duties as the director of operations, she also served as the Gators' Director of Volleyball Camp Operations, which saw over 1,500 youth participants. She was responsible for up to six camps per summer and handled logistics for all camps.

Prior to her time at Florida, Gogawale spent one year as the Assistant Director of Women's Basketball Operations at Oregon State University from 2009-10. She assisted with all operations for the Beavers, including day-to-day office operations, film exchange, video operations, team manager supervision and also

served as the liaison between the marketing and women's basketball offices.

In 2009, Gogawale got her start in operations while working with the women's basketball program at the University of California. There, she handled the day-to-day office operations and assisted with the program's recruiting database, budget, camps and special events.

Before getting her start in operations, she was an Assistant Tutorial Coordinator at Cal from 2008-2009, where she developed and monitored quiet study programs with 20 undergraduate monitors under her supervision. She also worked as a Student-Athlete Development Intern at Cal from 2007-08. In that position, she assisted student-athletes with career development and supervised over 60 student-athletes in the department's Student Athlete Advisory Committee (SAAC).

From 2006-07, Gogawale served as a Diversity and Inclusion Intern for the NCAA in Indianapolis, Ind. In this role, she researched various issues about diversity in the work environment and she assisted with the planning and execution of several leadership institutes and conferences.

The Shorewood, Ill. native earned a bachelor's degree in sociology in May 2006 from Southern Illinois University, where she was a member of the Salukis' cross country and track teams. As an undergraduate, she also served as an Athletics Financial Aid Coordinator and Compliance Assistant. Upon graduation from SIU, she was awarded the NCAA Ethnic Minority Postgraduate Scholarship. Gogawale went on to earn a master's of arts degree in education from the University of California in May 2009.



With the start of the 2014 season right around the corner, I know that I, as well as the rest of the staff, cannot be more excited for the arrival of the new year. When we all returned to campus and began to talk about our goals for this season and what we wanted to accomplish, I saw a group of student-athletes completely focused on the task at hand and what they wanted their legacy for this season to be.

The motto for this season is "Compelled". Although that might be a little unassuming, the genesis of the statement comes from what happened toward the end of last season at the NCAA Tournament. At the final press conference after the Washington match, the players talked about what they were going to do to put this program on the map, and making a compelling case for how they were going to do so. Even with a summer away, this team is one of the most conditioned and fit groups heading into the start of the season that I have ever coached.

We return six starters and 11 total letterwinners from last year's team, including AVCA Honorable Mention All-American middle blocker Briana Holman, Cati Leak, Malorie Pardo, Helen Boyle, Katie Lindelow and Haley Smith, with returning veterans Madi Mahaffey, Laura Whalen, Emily Ehrle, Khoutrni Fears and Katarina Raicevic.

The team has also been fortunate to bring in one of the top rated recruiting classes in the nation over the summer, which will help drive the competition of our team as a whole and keep the tradition of LSU volleyball alive and prosperous in the coming years. We are excited to add Kelly Quinn, Elly Ogle, Mimi Eugene, Gina Tillis, Kelly Esch, Cheyenne Wood and Toni Rodriguez to the squad and look forward to watching them grow in the Purple and Gold.

It's the nature of our program to aim high. We have won 190 matches and seven of the last eight SEC Western Division titles since 2005. We also are one of 34 programs to appear in seven of the last nine NCAA Tournaments and look forward to the challenge of building on our championship tradition.

The purpose of this letter is to ask for your financial help. LSU is an amazing University and our athletic department provides many amazing opportunities for our student-athletes. What we need from each of you is that little extra that allows us to be just that much better than the next program.

A big part and an important piece of our program being able to build on its championship tradition is you. It's your support that is the cornerstone of our program from a financial perspective. It's your contributions allow us to not only provide a good experience for our student-athletes, but to truly provide a great experience for them. These funds are used to enhance our facilities and enrich the opportunities for our student athletes.

We appreciate all that you have done for our program in the past and all that you will continue to do for our program in the future. Without your unconditional loyalty and steadfast support, we would not have the ability to accomplish these goals. Please encourage others to join along with you. To join, you can go to the TAF website ([www.lsutaf.org](http://www.lsutaf.org)) and click on the Booster Clubs link.

We look forward to seeing you this fall, and Geaux Tigers!

*Fran Flory*





### 2013 SEES RETURN TO POSTSEASON FOR LSU

After missing out on the postseason for two consecutive seasons, the LSU volleyball team made its return to the postseason in 2013, and it was a memorable one as the Tigers raced out to a 7-0 start, eventually going on to win 10 of their first 11 matches before ending the season in Seattle, Washington for the first round of the NCAA Tournament.

It was the seventh tournament appearance in nine seasons for LSU, as the Tigers have won 190 victories since 2005, along with being one of just 29 teams across the country to make it to the national tournament seven times in each of the last nine seasons.

Facing No. 24 Michigan, LSU rallied after dropping the first two sets of the match to claim the last three and win its first round game for the first time since 2009. LSU only had two players on the roster with any postseason experience in Desiree Elliott and Laura Whalen who was in her first season as a Tiger after transferring from Texas State.

### GOING THE DISTANCE

LSU had a flare for the dramatics during its thrilling campaign, as during the year the team went to five sets 14 times, winning nine of those contests which tied the 1985 group with the most ever in a single season in Baton Rouge.

Including the thrilling win against nationally-ranked Michigan in the NCAA Tournament, LSU defeated San Diego State, Miami to end its record home winning streak, North Texas, Baylor, Texas A&M, Arkansas, Georgia and Tennessee. The wins against the Wolverines, Hurricanes, Lady Bears and Aggies were all 2-0, comeback affairs.

### BLOCK PARTY

Over the course of the season, the LSU defense produced some huge numbers at the net, aiding in the team's success over the course of the year to the tune of a 2.70 blocks per set average which led the SEC and was 23rd overall in the nation.

Finishing the season with 366.0 total blocks, the Tigers easily cleared 2012's total of 246.5, as the team finished with 19 games with double-digit blocking efforts, headlined by a 21-stuff effort at Miami, with 20 coming against Auburn during conference play. It was the first time that an LSU team had earned 20 blocks in a match since August of 2009.

Leading the charge at the net was Briana Holman who finished with 200 on the year, as her 1.54 blocks per set average led the conference and was fifth in the nation. By the end of the season, LSU had six players with 50 blocks or more on the year.

### ELLIOTT CLOSES OUTSTANDING CAREER IN PURPLE AND GOLD

After four impressive years of service to the LSU volleyball team, Desiree Elliott put a cap on her career in Purple and Gold with another outstanding season that saw her leave Baton Rouge 13th on the all-time kills list with 1,182 for her career.

The 2013 All-SEC preseason team selection played in 406 total sets and 111 matches since joining the squad in 2010, averaging 2.91 kills per set and a lifetime .260 hitting percentage. She became the 20th player in team history to amass 1,000 kills in her career in the very first match of the 2013 season, going on to earn all-tournament honors at the Tiger Classic.

Over the course of her career she was able to earn 21 different awards, along with being fifth on the active career kill leaders in the SEC, including Louisiana Freshman of the Year, SEC Freshman of the Year, first team All-SEC and first team All-Louisiana.

With 64 career matches with double-digit kills, Elliott registered 375 total blocks at the net, nearly averaging a block per set over the course of her tenure. In her first two years alone she had 109 and 102, falling one shy of hitting the century mark in her junior year with 99.

Away from the court, Elliott began the "Geaux Kids" project that collected various items for the St. Vincent de Paul and Bishop Ott Shelter Program, including children's clothes and shoes, baby supplies and toys, that were then dispersed at the end of the year to both charities. It was the third consecutive year for the senior philanthropy project.





### FLORY NOTCHES 400TH CAREER VICTORY

On the road in a hostile environment, the LSU team was not only able to battle back from a two-set deficit in College Station against Texas A&M to win, but also give Fran Flory her 400th career victory as a head coach.

After beginning her career nearly 30 years ago at Wittenberg, Flory, in her 16th season at the helm of the Tigers program, has averaged over 20 wins per season since 2005, and has never finished a season in Baton Rouge with less than double-digit wins in each of her seasons as head coach. In her career as a whole, including stops at Southeastern Louisiana and Kentucky, the Baton Rouge native has never won less than 10 games in any season, while earning 20 victories or more six times.

She finished the season with 408 wins and counting, and along with her overall number, she is just two wins shy of earning 300 for her LSU career, which would make her just the second to earn that many in an LSU tenure. Flory is just the third coach ever at LSU to win more than 100 games, and with 298, she is 10 shy of tying Scott Luster for most by an LSU coach all-time.

Her 264 SEC wins are the most all-time in program history, as her seven trips to the NCAA Tournament are the most by Tiger coach as well.



### GEAUX KIDS COLLECTS ITEMS THROUGHOUT THE SEASON

Continuing the tradition of the LSU volleyball senior class philanthropy project, lone senior Desiree Elliott decided to team up with St. Vincent de Paul and Bishop Ott Shelter Program for the "Geaux Kids" initiative.

The season-long project championed by Elliott, collected items at every home match, ranging from children's clothes and shoes, baby supplies and toys, that were then dispersed at the end of the year to both charities.

It was the third straight year that the squad has picked a charity to call its own, as in 2012 the "PAWS in the PMAC" campaign raised close to 1,250 items ranging from food to toys that were donated to the Capital Area Animal Welfare Society.

In the 2011 season, the "Geaux Books" drive collected and distributed nearly 3,000 books that went into replenishing the library at Dufrocq Elementary school.

### SAND VOLLEYBALL COMPLETES FIRST SEASON

On March 18, 2014, the newest sport on the LSU campus made its debut with the very first sand volleyball match at Mango's against the ULM Warhawks. The sand volleyball program became the 21st varsity sport at LSU, and is the first added sport since women's soccer and softball were added in

the 1996-97 athletic year.

With the mix of both sand-only and indoor players, the Tigers won six matches in the 2014 season under Fran Flory and associate head coach Russell Brock, with victories over Oregon, South Carolina, Jacksonville, Florida Gulf Coast and UAB.

Meghan Mannari and Katie Lindelow competed on court one throughout the season and led the team in victories with an overall 16-13 record. The pair captured the Silver bracket title at the Fiesta on Siesta Key after a nail-biting 2-1 triumph over Grand Canyon's Mackenzie Phelps and Kelli Dallmann and advanced to the semifinal round of the Gold bracket in the FIU Surf & Turf.

The duo of Helen Boyle and Kaitlin Hatcher maintained the court-two spot and recorded a 14-12 season mark. Boyle and Hatcher advanced to the Silver bracket semifinals during the Fiesta on Siesta Key and competed in the quarterfinal round of the FIU Surf & Turf tournament Gold bracket.

Court three saw early success in Victoria Boraski and Cati Leak, as the pair tallied an 8-5 record and a six-match winning streak before Leak faced injury and did not compete for the remainder of the season. The duo went undefeated during the Gamecock Invitational, with wins against College of Charleston, Oregon, South Carolina and Mercer.



### HOLMAN HAULS IN MAJOR HARDWARE

With just one season in the books, Briana Holman is on pace for a record-breaking LSU career as she earned 14 awards on the season, culminating with being named the Louisiana Player of the Year by the Louisiana Sports Writers Association.

After finishing with 391 kills, a 3.01 kills per set average, team-leading .327 hitting percentage and freshman record 200 total blocks, Holman became the first freshman in program history to be named AVCA honorable mention, AVCA South Region Freshman of the Year and AVCA All-South Region in the same season. She also became the third player in team history to be named All-SEC and to the All-SEC Freshman Team in the same year.

Holman earned All-Tournament and Tournament MVP honors at the Rice Invitational early in the season, on her way to earning SEC Freshman of the Week honors on three separate occasions, twice in September and once in November. The two nods in September were due in part to earning double-digit kills in each of her first 10 matches. She was named the SEC offensive player of the week on Oct. 15, after averaging 3.38 kills and 1.50 blocks per set with a .417 hitting percentage.

Along with being named state's top player, she was also a first team All-Louisiana selection and shared the LSWA Freshman of the Year honors.

DATE	OPPONENT	RESULT (SETS)	RECORD [SEC]	KILLS	ASSISTS	DIGS	ATT	TIME
8/30	UTSA [1]	W, 3-1 [25-22, 25-17, 28-30, 25-21]	1-0 [0-0]	Leak [19]	Pardo [47]	Lindelow [16]	536	2:14
8/31	UC Davis [1]	W, 3-1 [29-31, 25-19, 27-25, 25-23]	2-0 [0-0]	Leak [31]	Pardo [68]	Lindelow [28]	319	2:13
8/31	[RV] San Diego State [1]	W, 3-2 [25-17, 18-25, 25-22, 21-25, 15-11]	3-0 [0-0]	Holman [15]	Pardo [41]	Whalen [14]	312	2:23
9/6	vs. UALR [2]	W, 3-0 [25-18, 25-12, 25-23]	4-0 [0-0]	Leak [13]	Pardo [43]	Leak [13]	310	1:30
9/7	vs. Texas A&M-Corpus Christi [2]	W, 3-0 [25-16, 25-22, 25-20]	5-0 [0-0]	Holman [14]	Pardo [31]	Smith [16]	452	1:29
9/7	at Rice [2]	W, 3-1 [26-28, 25-15, 25-19, 31-29]	6-0 [0-0]	Leak [21]	Pardo [61]	Smith [24]	452	2:03
9/13	at [RV] Miami	W, 3-2 [23-25, 23-25, 25-23, 25-20, 15-10]	7-0 [0-0]	Lindelow [14]	Pardo [41]	Smith [22]	466	2:24
9/14	at [RV] Miami	L, 3-2 [18-25, 17-25, 25-18, 25-16, 11-15]	7-1 [0-0]	Leak [13]	Pardo [33]	Smith [18]	503	2:09
9/20	vs. North Texas [3]	W, 3-2 [25-27, 25-11, 25-13, 22-25, 16-14]	8-1 [0-0]	Holman [17]	Pardo [48]	Smith [14]	142	2:02
9/20	vs. Baylor [3]	W, 3-2 [26-28, 18-25, 25-16, 25-18, 15-8]	9-1 [0-0]	Holman [19]	Pardo [62]	SMith [24]	187	2:03
9/21	vs. Houston [3]	W, 3-1 [25-17, 22-25, 25-19, 25-19]	10-1 [0-0]	Holman [17]	Pardo [45]	Pardo [15]	1,520	1:50
9/27	<b>Georgia [SEC]</b>	<b>L, 3-2 [26-24, 21-25, 25-16, 25-17, 9-15]</b>	<b>10-2 [0-1]</b>	<b>Boyle/Fears [15]</b>	<b>Pardo [48]</b>	<b>Pardo [23]</b>	<b>1,637</b>	<b>2:28</b>
10/5	<b>No. 4 Texas</b>	<b>L, 3-0 [25-20, 25-18, 25-18]</b>	<b>10-3 [0-1]</b>	<b>Holman [8]</b>	<b>Pardo [29]</b>	<b>Smith [16]</b>	<b>1,419</b>	<b>1:28</b>
10/9	at Texas A&M [SEC]	W, 3-2 [20-25, 16-25, 25-19, 25-18, 15-10]	11-3 [1-1]	Holman [18]	Pardo [46]	Smith [19]	1,443	2:02
10/11	<b>Ole Miss [SEC]</b>	<b>W, 3-1 [25-19, 25-9, 23-25, 27-25]</b>	<b>12-3 [2-1]</b>	<b>Holman/Leak [15]</b>	<b>Pardo [41]</b>	<b>Smith [15]</b>	<b>884</b>	<b>1:57</b>
10/13	<b>Mississippi State [SEC]</b>	<b>W, 3-0 [25-20, 25-18, 25-18]</b>	<b>13-3 [3-1]</b>	<b>Holman [13]</b>	<b>Pardo [44]</b>	<b>Smith [22]</b>	<b>699</b>	<b>1:26</b>
10/18	at Auburn [SEC]	L, 3-1 [15-25, 19-25, 25-23, 23-25]	13-4 [3-2]	Holman [12]	Pardo [35]	Leak/Pardo [16]	806	2:00
10/20	at Alabama [SEC]	L, 3-1 [25-27, 25-20, 20-25, 15-25]	13-5 [3-3]	Leak [16]	Pardo [41]	Lindelow/Smith [17]	1,173	1:45
10/25	<b>No. 11 Missouri [SEC]</b>	<b>L, 3-1 [25-17, 17-25, 19-25, 21-25]</b>	<b>13-6 [3-4]</b>	<b>Lindelow [12]</b>	<b>Pardo [36]</b>	<b>Smith [20]</b>	<b>905</b>	<b>1:56</b>
10/27	<b>Arkansas [SEC]</b>	<b>W, 3-2 [25-20, 14-25, 25-27, 25-20, 15-12]</b>	<b>14-6 [4-4]</b>	<b>Leak [13]</b>	<b>Pardo [51]</b>	<b>Leak [18]</b>	<b>1,013</b>	<b>1:51</b>
11/1	<b>No. 5 Florida [SEC]</b>	<b>L, 3-1 [19-25, 20-25, 25-23, 16-25]</b>	<b>14-7 [4-5]</b>	<b>Holman [12]</b>	<b>Pardo [30]</b>	<b>Pardo [18]</b>	<b>738</b>	<b>1:51</b>
11/8	at Georgia [SEC]	W, 3-2 [27-25, 20-25, 25-22, 21-25, 15-11]	15-7 [5-5]	Holman [17]	Pardo [56]	Leak [17]	1,205	2:18
11/10	at No. 20 Kentucky [SEC]	L, 3-2 [25-23, 16-25, 24-26, 27-25, 13-15]	15-8 [5-6]	Holman [20]	Pardo [56]	Smith [23]	1,289	2:32
11/13	<b>Texas A&amp;M [SEC]</b>	<b>L, 3-0 [21-25, 22-25, 22-25]</b>	<b>15-9 [5-7]</b>	<b>Holman [11]</b>	<b>Pardo [35]</b>	<b>Boyle [14]</b>	<b>664</b>	<b>1:29</b>
11/15	<b>Auburn [SEC]</b>	<b>L, 3-2 [26-24, 25-18, 25-18, 26-28, 11-15]</b>	<b>15-10 [5-8]</b>	<b>Boyle [16]</b>	<b>Pardo [50]</b>	<b>Lindelow [32]</b>	<b>1,005</b>	<b>2:19</b>
11/17	at Tennessee [SEC]	W, 3-2 [13-25, 25-18, 24-26, 25-20, 15-13]	16-10 [6-8]	Ehrle [18]	Pardo [47]	Smith [26]	519	2:27
11/22	at No. 7 Florida [SEC]	L, 3-0 [16-25, 19-25, 20-25]	16-11 [6-9]	Holman/Leak [11]	Pardo [25]	Smith [8]	2,626	1:20
11/24	at South Carolina [SEC]	W, 3-0 [25-19, 25-21, 25-17]	17-11 [7-9]	Leak [13]	Pardo [32]	Lindelow [11]	730	1:21
11/27	at Ole Miss [SEC]	L, 3-2 [23-25, 23-25, 25-20, 25-21, 16-14]	17-12 [7-10]	Leak [20]	Pardo [55]	Smith [19]	371	2:11
11/30	<b>Alabama [SEC]</b>	<b>W, 3-0 [25-22, 25-23, 25-21]</b>	<b>18-12 [8-10]</b>	<b>Leak [14]</b>	<b>Pardo [40]</b>	<b>Smith [15]</b>	<b>719</b>	<b>1:27</b>
12/6	vs. No. 24 Michigan	W, 3-2 [23-25, 9-25, 25-14, 25-19, 15-10]	19-12 [8-10]	Leak [22]	Pardo [45]	Smith [29]	2,730	2:16
12/7	at No. 3 Washington	L, 3-1 [25-17, 18-25, 21-25, 19-25]	19-13 [8-10]	Leak [12]	Pardo [37]	Smith [25]	3,135	2:00

Rankings reflect AVCA Top 25 on day of match; Home matches are bolded and played at Maravich Center; [RV] Opponent receiving votes in AVCA Top 25; [1] Tiger Classic [Maravich Center]; [2] Rice Invitational [Houston, Texas]; [3] Flo Hyman Collegiate Cup [Houston, Texas]; NCAA Seattle Regional [Seattle, Wash.]; [SEC] Southeastern Conference match.

#### KILLS LEADER (\$)

Briana Holman	15
Cati Leak	14
Helen Boyle	2
Katie Lindelow	2
Emily Ehrle	1
Khourni Fears	1

#### DOUBLE-FIGURE KILLS

Briana Holman	25
Cati Leak	22
Katie Lindelow	11
Desiree Elliott	7
Helen Boyle	7
Khourni Fears	3
Emily Ehrle	2
Madi Mahaffey	1

#### 20 + KILLS MATCHES

Cati Leak	4
Briana Holman	1
Desiree Elliott	1

#### ATTACKS LEADER (%)

Cati Leak	22
Katie Lindelow	6
Helen Boyle	4
Briana Holman	3

#### ASSISTS LEADER

Malorie Pardo	32
---------------	----

#### 40 + ASSISTS MATCHES

Malorie Pardo	22
---------------	----

#### DIGS LEADER (^)

Haley Smith	19
Katie Lindelow	5
Cati Leak	4
Malorie Pardo	4
Helen Boyle	1
Laura Whalen	1

#### DOUBLE-FIGURE DIGS

Katie Lindelow	27
----------------	----

Haley Smith	25
Malorie Pardo	20
Helen Boyle	13
Cati Leak	12
Laura Whalen	9
Desiree Elliott	2

#### 20 + DIGS

Haley Smith	9
Katie Lindelow	2
Malorie Pardo	2
Cati Leak	1

#### BLOCKS LEADER (!)

Briana Holman	27
Madi Mahaffey	3
Khourni Fears	2
Cati Leak	2
Desiree Elliott	1
Katie Lindelow	1
Katarina Raicevic	1

#### 5 + BLOCKS MATCHES

Briana Holman	22
Madi Mahaffey	7
Malorie Pardo	6
Khourni Fears	5
Desiree Elliott	5
Cati Leak	4
Katie Lindelow	2
Helen Boyle	1

\$ = Holman-Leak shared kill lead twice; Boyle-Fears once

% = Holman-Leak shared attacks lead twice; Boyle-Lindelow once

! = Holman-Leak, Holman-Mahaffey, Fears-Raicevic and Holman-Leak-Lindelow have shared blocks lead once.

^ = Leak-Pardo and Lindelow-Smith have shared digs lead once.

## 2013 LSU RECORD WHEN ...

Overall	19-13	Tied 1-1	9-6
Home	7-6	Trailing 2-0	4-7
Away	7-7	Leading 2-1	8-2
Neutral	5-0	Trailing 2-1	5-8
SEC	8-10	Tied 2-2	9-5
SEC Home	4-5	August	3-0
SEC Away	4-5	September	7-2
Non-Conference	10-2	October	4-4
Non-Conference Home	3-1	November	4-6
Non-Conference Away	3-1	December	1-1
Non-Conference Neutral	4-0	Wednesday	1-2
Top 10 Opponents	0-4	Friday	8-6
Top 25 Opponents	1-5	Saturday	6-3
Receiving Votes	2-1	Sunday	4-2
Three-Set Matches	5-3	Day Matches	12-4
Four-Set Matches	5-5	Night Matches	7-9
Five-Set Matches	9-5	Hitting Below .200	4-9
Win First Set	11-4	Hitting .200-.249	6-4
Lose First Set	8-9	Hitting .250-.299	5-0
Leading 2-0	7-0	Hitting Above .300	4-0





## OVERALL STATISTICS

##	Name	SP	ATTACK			SET		SERVE			DIG		BLOCKING			BHE	Pts.	PPS
			K-E-TA	Pct	K/S	A	A/S	SA-SE	SA/S	RE	DIG	D/S	BS-BA-TB	B/S	BE			
24	Cati Leak	122	395-149-1233	.200	3.24	27	0.22	11-25	0.09	23	300	2.46	10-47-57	0.47	7	1	439.5	3.60
13	Briana Holman	130	391-120-829	.237	3.01	4	0.03	0-0	0.00	0	27	0.21	38-162-200	1.54	20	4	510.0	3.92
7	Katie Lindelow	130	207-102-796	.132	1.59	40	0.31	11-18	0.24	24	385	2.96	7-38-45	0.35	4	1	264.0	2.03
4	Desiree Elliott	85	188-78-521	.211	2.21	16	0.19	8-15	0.09	5	87	1.02	13-52-65	0.76	9	4	235.0	2.76
8	Helen Boyle	89	178-83-595	.160	2.00	19	0.21	7-16	0.08	16	239	2.69	5-21-26	0.29	2	1	200.5	2.25
1	Khourni Fears	65	121-42-289	.273	1.86	1	0.02	4-10	0.06	0	35	0.54	13-42-55	0.85	3	0	159.0	2.45
9	Madi Mahaffey	85	74-36-194	.196	0.87	2	0.02	1-3	0.01	0	23	0.27	11-65-76	0.89	11	2	118.5	1.39
14	Malorie Pardo	134	70-23-214	.220	0.52	1399	10.4	24-59	0.18	0	355	2.65	8-77-85	0.63	8	19	140.5	1.05
2	Emily Ehrle	39	68-33-207	.169	1.74	1	0.03	0-0	0.00	1	13	0.33	0-10-10	0.26	1	0	73.0	1.87
11	Katarina Raicevic	21	27-8-69	.275	1.29	1	0.05	2-3	0.10	4	12	0.57	0-8-8	0.38	3	0	33.0	1.57
3	Laura Whalen	84	3-0-7	.429	0.04	19	0.23	16-26	0.19	12	164	1.95	0-0-0	0.00	0	0	19.0	0.23
15	Haley Smith	126	3-1-13	.154	0.02	55	0.44	6-14	0.05	21	500	3.97	0-0-0	0.00	0	0	9.0	0.07
6	Katie Dunlap	40	0-0-1	.000	0.00	2	0.05	3-6	0.08	1	8	0.20	0-0-0	0.00	0	0	3.0	0.08
<b>LSU</b>			<b>1725-675-4968</b>	<b>.211</b>	<b>12.8</b>	<b>1586</b>	<b>11.8</b>	<b>113-195</b>	<b>0.84</b>	<b>122</b>	<b>2148</b>	<b>16.03</b>	<b>105-522-366</b>	<b>2.73</b>	<b>68</b>	<b>32</b>	<b>2204.0</b>	<b>16.45</b>
<b>Opponents</b>			<b>1809-819-5119</b>	<b>.193</b>	<b>13.5</b>	<b>1713</b>	<b>12.7</b>	<b>122-220</b>	<b>0.91</b>	<b>113</b>	<b>2243</b>	<b>16.74</b>	<b>51-435-268</b>	<b>52.00</b>	<b>69</b>	<b>37</b>	<b>2199.5</b>	<b>16.41</b>

## SEC STATISTICS

##	Name	SP	ATTACK			SET		SERVE			DIG		BLOCKING			BHE	Pts.	PPS
			K-E-TA	Pct	K/S	A	A/S	SA-SE	SA/S	RE	DIG	D/S	BS-BA-TB	B/S	BE			
13	Briana Holman	74	222-70-480	.317	3.00	3	0.04	0-0	0.00	0	13	0.18	24-90-114	1.54	9	2	291.0	3.93
24	Cati Leak	70	208-77-649	.202	2.97	19	0.27	6-18	0.09	8	168	2.40	4-32-36	0.51	5	0	234.0	3.34
7	Katie Lindelow	71	134-71-517	.122	1.89	20	0.28	11-10	0.15	16	214	3.01	3-27-30	0.42	2	1	161.5	2.27
4	Desiree Elliott	58	127-50-342	.225	2.19	10	0.17	7-9	0.12	3	45	0.78	10-35-45	0.78	3	3	161.5	2.78
8	Helen Boyle	60	119-58-397	.154	1.98	10	0.17	7-9	0.12	11	165	2.75	3-15-18	0.30	1	0	134.5	2.24
1	Khourni Fears	25	52-20-125	.256	2.08	0	0.00	1-5	0.04	0	16	0.64	7-13-20	0.80	0	0	66.5	2.66
14	Malorie Pardo	75	35-13-115	.191	0.47	768	10.2	13-29	0.17	0	213	2.84	5-43-48	0.64	7	12	74.5	0.99
2	Emily Ehrle	17	26-10-71	.225	1.53	0	0.00	0-0	0.00	0	4	0.24	0-2-2	0.12	1	0	27.0	1.59
9	Madi Mahaffey	38	22-11-57	.193	0.58	2	0.05	0-1	0.00	0	7	0.18	1-21-22	0.58	4	0	33.5	0.88
11	Katarina Raicevic	9	11-5-36	.167	1.22	0	0.00	0-0	0.00	0	3	0.33	0-0-0	0.00	0	0	11.0	1.22
15	Haley Smith	75	2-1-5	.200	0.03	28	0.37	4-10	0.05	14	287	3.83	0-0-0	0.00	0	0	6.0	0.08
3	Laura Whalen	37	2-0-2	1.000	0.05	11	0.30	6-14	0.16	4	62	1.68	0-0-0	0.00	0	0	8.0	0.22
6	Katie Dunlap	24	0-0-0	.000	0.00	1	0.04	1-3	0.04	1	3	0.12	0-0-0	0.00	0	0	1.0	0.04
<b>LSU</b>			<b>960-386-2796</b>	<b>.205</b>	<b>12.8</b>	<b>872</b>	<b>11.6</b>	<b>54-115</b>	<b>0.72</b>	<b>67</b>	<b>1200</b>	<b>16.00</b>	<b>57-278-196</b>	<b>2.61</b>	<b>32</b>	<b>18</b>	<b>1210.0</b>	<b>16.13</b>
<b>Opponents</b>			<b>1036-451-2882</b>	<b>.203</b>	<b>13.8</b>	<b>975</b>	<b>13.0</b>	<b>67-124</b>	<b>0.89</b>	<b>54</b>	<b>1265</b>	<b>16.87</b>	<b>27-240-147</b>	<b>1.96</b>	<b>33</b>	<b>23</b>	<b>1250.0</b>	<b>16.67</b>

### KILLS PER SET

Cati Leak	3.24 [395]
Briana Holman	3.01 [391]
Desiree Elliott	2.21 [188]
Helen Boyle	2.00 [178]

### TOTAL ATTACKS

Cati Leak	1233
Briana Holman	829
Katie Lindelow	796
Desiree Elliott	521

### HITTING PERCENTAGE

Briana Holman	.327
Khourni Fears	.273
Malorie Pardo	.220
Desiree Elliott	.211

### ASSISTS PER SET

Malorie Pardo	10.44 [1399]
Haley Smith	0.44 [55]

### ACES PER SET

Katie Lindelow	0.24 [31]
Malorie Pardo	0.18 [24]
Laura Whalen	0.19 [16]

### DIGS PER SET

Haley Smith	3.97 [500]
Katie Lindelow	2.96 [385]
Malorie Pardo	2.65 [134]
Cati Leak	2.46 [300]
Helen Boyle	2.69 [239]

### BLOCK SOLOS

Briana Holman	38
Desiree Elliott	13
Khourni Fears	13
Madi Mahaffey	11
Cati Leak	10

### BLOCK ASSISTS

Briana Holman	162
Malorie Pardo	77
Madi Mahaffey	65
Desiree Elliott	52

### TOTAL BLOCKS PER SET

Briana Holman	1.54 [200]
Madi Mahaffey	0.89 [76]
Khourni Fears	0.85 [55]
Desiree Elliott	0.76 [65]
Malorie Pardo	0.63 [85]

### POINTS PER SET

Briana Holman	3.92 [510]
Cati Leak	3.60 [439]
Desiree Elliott	2.76 [235]
Khourni Fears	2.45 [159]
Katie Lindelow	2.03 [264]

### DOUBLE-DOUBLES

Malorie Pardo	20
Katie Lindelow	10
Cati Leak	10
Helen Boyle	7



Malorie Pardo

## INDIVIDUAL

31, Cati Leak, UC Davis (Aug. 31)	<b>STAT</b>	<b>TEAM</b>
14, Briana Holman, vs. Texas A&M-Corpus Christi (Sept. 7)	<b>Kills</b>	76, UC Davis (Aug. 31)
14, Cati Leak, Alabama (Nov. 30)	<b>Kills (3 Sets)</b>	54, vs. UALR (Sept. 6)
31, Cati Leak, UC Davis (Aug. 31)	<b>Kills (4 Sets)</b>	76, UC Davis (Aug. 31)
22, Cati Leak, vs. Michigan (Dec. 6)	<b>Kills (5 Sets)</b>	73, vs. Baylor (Sept. 20)
65, at Tennessee (Nov. 17)	<b>Total Attacks</b>	209, Auburn (Nov. 15)
32, Cati Leak, vs. UALR (Sept. 6)	<b>Total Attacks (3 Sets)</b>	125, Alabama (Nov. 30)
62, Cati Leak, UC Davis (Aug. 31)	<b>Total Attacks (4 Sets)</b>	180, UC Davis (Aug. 31)
65, Cati Leak, at Tennessee (Nov. 17)	<b>Total Attacks (5 Sets)</b>	209, Auburn (Nov. 15)
.591 (14-1-22), Briana Holman, vs. Texas A&M-Corpus Christi	<b>Hitting Percentage (Min. 12 Kills)</b>	.385 (52-12-109), vs. UALR (Sept. 6)
.591 (14-1-22), Briana Holman, vs. Texas A&M-Corpus Christi	<b>Hitting Percentage (3 Sets)</b>	.385 (52-12-109), vs. UALR (Sept. 6)
.487 (22-3-39), Desiree Elliott, UC Davis (Aug. 31)	<b>Hitting Percentage (4 Sets)</b>	.322 (76-18-180), UC Davis (Aug. 31)
.476 (12-2-21), Briana Holman, at Miami (Sept. 13)	<b>Hitting Percentage (5 Sets)</b>	.265 (66-21-170), at Georgia (Nov. 8)
68, Malorie Pardo, UC Davis (Aug. 31)	<b>Assists</b>	76, UC Davis (Aug. 31)
44, Malorie Pardo, Mississippi State (Oct. 13)	<b>Assists (3 Sets)</b>	51, Mississippi State (Oct. 13)
68, Malorie Pardo, UC Davis (Aug. 31)	<b>Assists (4 Sets)</b>	76, UC Davis (Aug. 31)
62, Malorie Pardo, vs. Baylor (Sept. 20)	<b>Assists (5 Sets)</b>	69, vs. Baylor (Sept. 20)
32, Katie Lindelow, Auburn (Nov. 15)	<b>Digs</b>	111, Auburn (Nov. 15)
22, Haley Smith, Mississippi State (Oct. 13)	<b>Digs (3 Sets)</b>	61, Mississippi State (Oct. 13)
28, Katie Lindelow, UC Davis (Aug. 31)	<b>Digs (4 Sets)</b>	89, UC Davis (Aug. 31)
32, Katie Lindelow, Auburn (Nov. 15)	<b>Digs (5 Sets)</b>	111, Auburn (Nov. 15)
14, Briana Holman, at Tennessee (Nov. 17)	<b>Blocks (BS-BA)</b>	21.0, at Miami (Sept. 13)
14, Briana Holman, at Miami (Sept. 13)		
6, Madi Mahaffey, vs. Texas A&M-Corpus Christi (Sept. 7)	<b>Blocks (3 Sets)</b>	13.0, vs. Texas A&M-Corpus Christi (Sept. 7)
10, Briana Holman, at Rice (Sept. 7)	<b>Blocks (4 Sets)</b>	19.0, at Rice (Sept. 7)
14, Briana Holman, at Tennessee (Nov. 17)	<b>Blocks (5 Sets)</b>	21.0, at Miami (Sept. 13)
14, Briana Holman, at Miami (Sept. 13)		
5, Katie Lindelow, vs. North Texas (Sept. 20)	<b>Service Aces</b>	10, vs. North Texas (Sept. 20)
2, seven times, last: Malorie Pardo, Alabama (Nov. 30)	<b>Service Aces (3 Sets)</b>	7, at South Carolina (Nov. 24)
3, Laura Whalen, UC Davis (Aug. 31)	<b>Service Aces (4 Sets)</b>	6, UTSA (Aug. 30)
3, Katie Lindelow, at Rice (Sept. 7)		6, UC Davis (Aug. 31)
3, Malorie Pardo, Florida (Nov. 1)		6, Florida (Nov. 1)
5, Katie Lindelow, vs. North Texas (Sept. 20)	<b>Service Aces (5 Sets)</b>	10, vs. North Texas (Sept. 20)

## MATCH-BY-MATCH (KILLS-ACES-DIGS-BLOCKS)

Opp.	Score	1	2	3	4	6	7	8	9	11	13	14	15	24
Opp.	Score	Fears	Ehrle	Whalen	Elliott	Dunlap	Lindelow	Boyle	Mahaffey	Raicevic	Holman	Pardo	Smith	Leak
UTSA	W, 3-1	8-2-2-2	10-0-2-2	0-1-11-0	8-0-12-3	DNP	1-2-16-0	5-0-1-0	0-0-0-0	DNP	7-0-1-5	3-0-12-2	DNP	19-1-14-1
UC Davis	W, 3-1	5-0-3-1	6-0-1-0	0-3-10-0	22-0-12-3	DNP	0-1-28-0	5-0-1-0	0-0-0-0	DNP	7-0-1-5	3-0-12-2	DNP	31-0-14-0
SDSU	W, 3-2	DNP	8-0-0-1	0-1-14-0	9-0-6-5	DNP	0-2-12-0	2-0-7-0	6-0-1-4	0-1-0-0	3-0-0-1	1-13-2	DNP	14-0-12-5
vs. UALR	W, 3-0	5-1-1-3	9-0-3-2	1-1-6-0	DNP	DNP	0-0-11-0	DNP	2-0-2-9	DNP	15-0-2-9	2-1-8-1	0-0-7-0	13-0-13-0
vs. AMCC	W, 3-0	5-0-1-5	1-0-1-0	0-1-7-0	DNP	0-0-1-0	4-2-13-2	DNP	10-0-1-1	1-0-1-3	10-0-0-1	4-2-8-0	1-0-4-0	8-0-2-1
at Rice	W, 3-0	9-0-4-6	DNP	0-0-11-0	DNP	DNP	10-3-11-3	DNP	1-1-1-6	1-0-2-0	14-0-2-4	2-0-5-4	0-0-16-0	21-0-7-3
at Miami	W, 3-1	6-0-2-5	DNP	0-0-16-0	DNP	0-0-0-0	14-1-8-5	1-0-3-1	7-0-1-6	DNP	15-0-3-10	3-0-6-4	0-0-24-0	10-1-8-1
at Miami	L, 3-2	8-0-2-3	1-0-0-0	0-1-11-0	DNP	0-0-1-0	7-1-16-1	2-0-1-0	5-0-4-9	DNP	12-0-1-14	3-1-9-4	0-0-22-0	13-0-14-0
vs. UNT	W, 3-2	2-0-2-3	2-0-0-0	0-2-2-0	0-1-0-0	0-0-1-0	9-5-6-2	3-0-6-0	1-0-0-2	7-1-5-2	17-0-0-7	2-1-10-5	0-0-14-0	12-0-10-2
vs. Baylor	W, 3-2	12-0-1-5	DNP	0-0-8-0	DNP	0-0-0-0	18-2-13-0	14-0-14-1	1-0-0-2	5-0-0-3	19-0-2-7	1-1-18-4	0-1-24-0	3-0-4-0
at HOU	W, 3-1	2-0-1-2	4-0-2-3	0-0-6-0	2-0-0-0	0-2-1-0	10-0-10-1	0-0-5-0	8-0-0-5	2-0-1-0	17-0-0-7	2-0-15-5	0-1-14-0	7-0-6-2
UGA	L, 2-3	15-0-2-4	DNP	0-0-18-0	0-0-7-0	0-0-1-0	8-1-10-3	15-0-17-2	0-0-1-1	6-0-2-0	14-0-1-6	1-0-23-4	0-0-13-0	1-0-2-0
Texas	L, 0-3	7-0-0-0	1-0-0-0	0-0-0-0	7-0-7-0	0-0-0-0	0-0-3-1	7-2-10-0	0-0-0-1	DNP	8-0-1-1	1-0-10-0	0-0-16-0	2-0-8-1
at TAMU	W, 3-2	DNP	DNP	1-1-5-0	13-0-4-3	DNP	10-0-16-4	0-0-0-0	2-0-1-3	3-0-1-0	18-0-0-7	1-0-10-2	1-0-19-0	10-0-9-2
UM	W, 3-1	0-0-0-0	0-0-0-0	0-0-6-0	12-2-4-1	0-0-2-0	3-0-3-0	7-0-9-0	3-0-1-2	DNP	15-0-2-7	4-0-8-2	0-0-15-0	15-0-3-2
MSU	W, 3-0	DNP	DNP	0-2-4-0	6-0-8-3	0-0-0-0	12-1-12-2	6-1-5-1	4-0-1-2	2-0-0-0	13-0-0-4	2-1-7-2	0-0-22-0	7-0-2-0
at AU	L, 1-3	DNP	DNP	1-0-12-0	9-1-0-5	DNP	7-2-10-0	3-0-1-2	3-0-2-5	DNP	12-0-0-9	2-0-16-5	0-0-5-0	9-0-16-0
at ALA	L, 1-3	DNP	DNP	0-0-3-0	8-0-1-3	0-0-0-0	11-1-17-3	0-0-0-0	7-0-0-2	DNP	4-0-2-6	1-0-5-5	0-1-17-0	16-0-6-1
MITZOU	L, 1-3	10-0-2-9	0-0-1-1	DNP	DNP	0-1-0-0	12-0-11-3	7-0-14-0	1-0-0-0	DNP	9-0-0-2	3-1-13-4	0-1-20-0	6-0-17-0
ARK	W, 3-2	6-0-3-1	DNP	DNP	10-0-2-2	0-0-0-0	10-2-10-2	8-0-16-0	0-0-1-2	DNP	10-0-0-9	3-0-13-5	0-0-16-0	13-2-18-1
UF	L, 1-3	2-0-2-1	DNP	DNP	7-1-4-1	0-0-0-0	7-1-12-1	2-1-7-2	1-0-0-0	DNP	12-0-1-6	4-3-18-1	0-0-16-0	9-0-8-2
at UGA	W, 3-2	DNP	DNP	DNP	8-0-2-5	0-0-0-0	12-0-11-5	14-0-12-2	DNP	DNP	17-0-0-7	1-0-16-0	0-1-14-0	14-0-17-5
at UK	L, 2-3	DNP	1-0-0-0	DNP	6-0-3-4	DNP	12-0-16-3	11-1-12-2	DNP	DNP	20-0-4-5	2-1-12-2	0-0-23-0	14-0-9-1
TAMU	L, 0-3	3-0-0-1	DNP	0-1-0-0	7-1-0-2	0-0-0-0	2-0-12-0	9-0-14-0	1-0-0-0	DNP	11-0-1-3	0-1-6-2	1-0-13-0	8-0-4-3
AU	L, 2-3	DNP	DNP	0-0-0-0	13-0-5-8	DNP	6-0-32-2	16-0-15-2	0-0-0-0	DNP	13-0-1-10	1-1-20-8	0-0-16-0	11-0-22-5
at UT	W, 3-2	7-0-2-4	18-0-3-1	0-2-11-0	0-0-0-0	0-0-0-0	1-1-7-0	0-0-4-0	0-0-0-5	DNP	10-0-1-14	3-0-15-3	0-0-26-0	17-0-9-4
at UF	L, 0-3	4-1-3-0	5-0-0-0	0-0-3-0	DNP	DNP	1-0-1-1	0-0-5-1	DNP	0-0-0-0	11-0-0-4	0-1-5-0	0-0-8-0	11-0-3-2
at USC	W, 3-0	1-0-2-0	1-0-0-0	DNP	11-0-1-4	DNP	4-1-11-0	5-1-8-0	0-0-0-0	DNP	7-0-0-3	3-2-4-2	0-1-10-0	13-2-7-0
at UM	L, 2-3	4-0-0-0	1-0-0-0	DNP	11-1-3-1	0-0-0-0	7-1-13-1	6-0-12-1	DNP	DNP	15-0-0-8	4-0-12-0	0-0-19-0	20-2-7-5
ALA	W, 3-0	DNP	DNP	DNP	6-1-1-3	DNP	9-0-10-0	10-1-14-3	DNP	DNP	11-0-0-4	0-2-10-1	0-0-15-0	14-0-9-3
vs. MICH	W, 3-2	DNP	0-0-0-0	DNP	6-0-4-5	DNP	0-0-11-0	14-0-16-1	2-0-1-4	DNP	15-0-0-6	6-0-12-2	0-0-29-0	22-1-9-3
at WASH	L, 1-3	DNP	DNP	DNP	7-0-1-4	0-0-1-0	0-1-13-0	11-0-11-5	6-0-0-2	DNP	5-0-1-6	5-1-6-2	0-0-25-0	12-2-11-2





#### DESIREE ELLIOTT'S CAREER STATISTICS

YEAR	SP	MP-MS	K-E-TA	PCT	K/S	A	A/S	SA-SE	SA/S	RE	DIG	D/S	BS-BA-TB	B/S	BE	BHE	PTS	P/S
2010	107	30-30	266-90-607	.290	2.49	12	0.11	7-13	0.07	1	40	0.37	12-97-109	1.02	5	0	333.5	3.11
2011	107	28-27	364-144-818	.269	3.40	6	0.06	10-11	0.09	0	49	0.46	19-83-102	0.95	14	1	434.5	4.06
2012	107	29-29	364-146-837	.260	3.40	14	0.13	14-24	0.13	3	85	0.79	26-73-99	0.93	11	2	440.5	4.11
2013	85	24-16	188-78-521	.211	2.21	16	0.19	8-15	0.10	5	87	1.02	13-52-65	0.76	9	4	235.0	2.76
<b>TOT</b>	<b>406</b>	<b>111-102</b>	<b>1182-458-2783</b>	<b>.260</b>	<b>2.91</b>	<b>48</b>	<b>0.12</b>	<b>39-63</b>	<b>0.10</b>	<b>9</b>	<b>261</b>	<b>0.64</b>	<b>70-305-375</b>	<b>0.92</b>	<b>39</b>	<b>7</b>	<b>1443.5</b>	<b>3.55</b>



**HELEN BOYLE**

2013 SEC Fall Academic Honor Roll

**DESIREE ELLIOTT**

2013 All-SEC Preseason Team

2013 Tiger Classic All-Tournament Team

2013 All-Louisiana Honorable Mention

**KHOURTNI FEARS**

2013 Rice Invitational All-Tournament Team

**BRIANA HOLMAN**

2013 AVCA All-American Honorable Mention

2013 AVCA All-South Region Team

2013 AVCA South Region Freshman of the Year

2013 All-SEC Team

2013 All-SEC Freshman Team

2013 All-Louisiana First Team

2013 Louisiana Player of the Year

2013 Louisiana Freshman of the Year

2013 SEC Offensive Player of the Week (10/15)

2013 SEC Freshman of the Week (09/09, 09/16, 11/13)

2013 Rice Invitational All-Tournament Team &amp; Tournament MVP

**CATI LEAK**

2013 All-Louisiana First Team

2013 Tiger Classic All-Tournament Team &amp; Tournament MVP

2013 SEC First-Year Academic Honor Roll

**KATIE LINDELOW**

2013 Rice Invitational All-Tournament Team

2013 SEC Fall Academic Honor Roll

2013 SEC First-Year Academic Honor Roll

**MADI MAHAFFEY**

2013 SEC Community Service Team

**MALORIE PARDO**

2013 All-Louisiana Second Team

2013 Flo Hyman Collegiate Cup All-Tournament Team &amp; Tournament MVP

2013 Tiger Classic All-Tournament Team

**HALEY SMITH**

2013 SEC Fall Academic Honor Roll

2013 Tiger Classic All-Tournament Team

# LSU SEC & NCAA RANKINGS

**TEAM - ALL MATCHES**

Kills Per Set	12.87	10th
Assists Per Set	11.84	11th
Digs Per Set	16.03	4th
Blocks Per Set	2.73	1st
Hitting Percentage	0.211	8th
Opponent Hitting Percentage	0.193	9th
Aces Per Set	0.84	11th

**INDIVIDUAL - ALL MATCHES**

Cati Leak - Kills Per Set	3.24	11th
Briana Holman - Kills Per Set	3.01	16th
Malorie Pardo - Assists Per Set	10.44	5th
Katie Lindelow - Aces Per Set	0.24	18th
Briana Holman - Blocks Per Set	1.54	1st
Haley Smith - Digs Per Set	3.97	7th
Katie Lindelow - Digs Per Set	2.96	16th
Helen Boyle - Digs Per Set	2.69	20th
Briana Holman - Points Per Set	3.92	8th
Cati Leak - Points Per Set	3.60	12th
Malorie Pardo - Double-Doubles	20	2nd
Katie Lindelow - Double-Doubles	10	T-10th
Cati Leak - Double-Doubles	10	T-10th

**TEAM - SEC MATCHES ONLY**

Kills Per Set	12.80	9th
Assists Per Set	11.63	10th
Digs Per Set	16.00	2nd
Blocks Per Set	2.61	3rd
Hitting Percentage	0.205	7th
Opponent Hitting Percentage	0.203	4th
Aces Per Set	0.72	11th

**INDIVIDUAL - SEC MATCHES ONLY**

Briana Holman - Hitting Percentage	.317	12th
Briana Holman - Kills Per Set	3.00	13th
Cati Leak - Kills Per Set	2.97	15th
Malorie Pardo - Assists Per Set	10.24	5th
Briana Holman - Blocks Per Set	1.54	1st
Desiree Elliott - Blocks Per Set	0.78	20th
Haley Smith - Digs Per Set	3.83	8th
Katie Lindelow - Digs Per Set	3.01	16th
Malorie Pardo - Digs Per Set	2.84	19th
Briana Holman - Points Per Set	3.93	9th

**LSU IN THE NCAA RANKINGS - TOP 100 ONLY**

Blocks Per Set	2.73	23rd
Digs Per Set	16.03	66th

**INDIVIDUAL**

Briana Holman - Blocks Per Set	1.54	5th
Malorie Pardo - Assists Per Set	10.44	82nd

**Briana Holman**



## 2013 SEC Standings

## Western Division

Team	SEC	Pct.	ALL	Pct.
!^Missouri	18-0	1.000	35-1	.972
^Florida	16-2	.889	28-4	.875
^Kentucky	13-5	.722	22-9	.710
^Alabama	11-7	.611	24-10	.706
^Georgia	11-7	.611	22-10	.688
Auburn	10-8	.556	19-11	.633
^Texas A&M	10-8	.556	19-12	.613
^Arkansas	9-9	.500	16-14	.533
^LSU	8-10	.412	19-13	.594
Ole Miss	4-14	.222	14-17	.452
South Carolina	3-15	.167	12-19	.387
Mississippi State	2-15	.118	11-20	.355
Tennessee	1-16	.059	9-22	.290

! - SEC Champion | ^ = NCAA Tournament

## INDIVIDUAL SEC AWARDS

<b>Player of the Year:</b>	Molly Kreklow, Missouri
<b>Libero of the Year:</b>	Taylor Unroe, Florida
<b>Freshman of the Year:</b>	Carly Kan, Missouri
<b>Scholar-Athlete of the Year:</b>	Camila Jersonsky, Auburn
<b>Coach of the Year:</b>	Wayne Kreklow, Missouri

## ALL-SEC TEAM

Krystal Rivers, Alabama
Meredith Hays, Arkansas
Camila Jersonsky, Auburn
Alex Holston, Florida
Chloe Mann, Florida
Živa Recek, Florida
Taylor Unroe, Florida
Brittany Northcutt, Georgia
Whitney Billings, Kentucky
Alexandra Morgan, Kentucky
<b>Briana Holman, LSU</b>
Lisa Henning, Missouri
Carly Kan, Missouri
Molly Kreklow, Missouri
Whitney Little, Missouri
Juliette Thévenin, South Carolina
Allie Sawatzky, Texas A&M
Shelby Sullivan, Texas A&M

## All-SEC Freshmen Team

Krystal Rivers, Alabama
Alex Holston, Florida
Anni Thomasson, Kentucky
<b>Briana Holman, LSU</b>
Kimmy Gardiner, Mississippi State
Carly Kan, Missouri
Jazzmin Babers, Texas A&M

## SEC PLAYER OF THE WEEK

Week	Player
1 (09/02)	Katherine Culwell, Auburn
2 (09/09)	Molly Kreklow, Missouri
3 (09/16)	Whitney Billings, Kentucky
4 (09/23)	Juliette Thévenin, South Carolina
5 (09/30)	Whitney Billings, Kentucky
6 (10/07)	Lisa Henning, Missouri
<b>7 (10/14)</b>	<b>Briana Holman, LSU</b>
8 (10/21)	Molly Kreklow, Missouri
9 (10/28)	Carly Kan, Missouri
10 (11/04)	Chloe Mann, Florida
11 (11/11)	Anni Thomasson, Kentucky
12 (11/18)	Lisa Henning, Missouri
13 (11/25)	Lisa Henning, Missouri
14 (12/02)	Taylor Scott, Mississippi State

## SEC DEFENSIVE PLAYER OF THE WEEK

Week	Player
1 (09/02)	Ellen Mullins, Tennessee
2 (09/09)	Emily Helm, Arkansas
3 (09/16)	Jazzmin Babers, Texas A&M
4 (09/23)	Taylor Unroe, Florida
5 (09/30)	Alexandra Morgan, Kentucky
6 (10/07)	Emily Helm, Arkansas
7 (10/14)	Ellen Mullins, Tennessee
8 (10/21)	Sarah Wrobleckiy, Auburn
9 (10/28)	Jasmine Eatmon, Georgia
10 (11/04)	Ellen Mullins, Tennessee; Taylor Unroe, Florida
11 (11/11)	Whitney Little, Missouri
12 (11/18)	Alexandra Morgan, Kentucky Roxanne McVey, Mississippi State
13 (11/25)	Heather Reynolds, Texas A&M
14 (12/02)	Elena Perri, Georgia

## SEC FRESHMAN OF THE WEEK

Week	Player
1 (09/02)	Kimmy Gardiner, Mississippi State
<b>2 (09/09)</b>	<b>Briana Holman, LSU</b>
3 (09/16)	Anni Thomasson, Kentucky; Briana Holman, LSU
4 (09/23)	Krystal Rivers, Alabama
5 (09/30)	Brittany Thomas, Alabama
6 (10/07)	Alex Holston, Florida
7 (10/14)	Carly Kan, Missouri
8 (10/21)	Krystal Rivers, Alabama
9 (10/28)	Krystal Rivers, Alabama; Kimmy Gardner, Mississippi State
10 (11/04)	Alex Holston, Florida
<b>11 (11/11)</b>	<b>Briana Holman, LSU</b>
12 (11/18)	Jazzmin Babers, Texas A&M
13 (11/25)	Brittany Thomas, Alabama
14 (12/02)	Aubrey Edie, Ole Miss



## NCAA TOURNAMENT

**Overall Record: 13-13 (.500)**

**Best Finish: Final Four (1990 & 1991)**

### 1986

#### FIRST ROUND - BATON ROUGE, LA.

defeated Arizona 15-12, 5-15, 15-12, 12-15, 15-9

#### SOUTH REGIONAL - AUSTIN, TEXAS

defeated Texas-Arlington 15-7, 15-5, 15-9

lost to Texas 3-15, 11-15, 13-15

### 1987

#### FIRST ROUND - GAINESVILLE, FLA.

lost to Florida 10-15, 15-7, 10-15, 15-10, 10-15

### 1989

#### FIRST ROUND - BATON ROUGE, LA.

defeated Houston 13-15, 15-12, 8-15, 15-7, 15-3

#### SOUTH REGIONAL - AUSTIN, TEXAS

lost to Texas-Arlington 15-13, 15-11, 11-15, 13-15, 5-15

### 1990

#### FIRST ROUND - BATON ROUGE, LA.

defeated Louisville 15-9, 15-1, 15-7

#### SOUTH REGIONAL - AUSTIN, TEXAS

defeated Texas Tech 15-11, 15-12, 15-5

defeated Texas 8-15, 4-15, 15-10, 15-11, 17-15

#### FINAL FOUR - COLLEGE PARK, MD.

lost to UCLA 13-15, 10-15, 6-15

### 1991

#### FIRST ROUND - BATON ROUGE, LA.

defeated Houston 15-5, 15-5, 16-14

#### SOUTH REGIONAL - BATON ROUGE, LA.

defeated Texas Tech 15-6, 15-7, 15-10

defeated Florida 15-10, 15-10, 12-15, 15-13

#### FINAL FOUR - LOS ANGELES, CALIF.

lost to Long Beach State 13-15, 15-6, 10-15, 13-15

### 1992

#### FIRST ROUND - LUBBOCK, TEXAS

defeated Texas Tech 15-7, 15-8, 15-5

#### SOUTH REGIONAL - GAINESVILLE, FLA.

lost to Texas 9-15, 15-13, 12-15, 4-15

### 2005

#### FIRST ROUND - AUSTIN, TEXAS

lost to Texas 19-30, 28-30, 26-30

### 2006

#### FIRST ROUND - SAN LUIS OBISPO, CALIF.

lost to California 30-25, 23-30, 17-30, 16-30

### 2007

#### FIRST ROUND - AUSTIN, TEXAS

defeated New Mexico State 30-25, 21-30, 21-30, 30-27, 15-13

lost to Texas 21-30, 22-30, 23-30

### 2008

#### FIRST ROUND - LOS ANGELES, CALIF.

lost to UCLA 19-25, 25-22, 20-25, 20-25

### 2009

#### FIRST ROUND - BATON ROUGE, LA.

defeated Tulane 25-15, 25-12, 25-15

lost to Texas A&M 25-18, 24-26, 25-23, 23-25, 10-15

### 2010

#### FIRST ROUND - NORMAN, OKLA.

lost to Tulsa 20-25, 15-25, 18-25

### 2013

#### FIRST ROUND - SEATTLE, WASH.

defeated Michigan 23-25, 9-25, 25-14, 25-19, 15-10

lost to Washington 25-17, 18-25, 21-25, 19-25



### 1986 • Record: 35-9

#### SEC Champions • SEC Tournament Champions

#### NCAA Quarterfinalist

A year after falling to Georgia in the SEC Tournament finals, LSU exacted its revenge on the Bulldogs to qualify for its first of six NCAA Tournament's under Scott Luster.

The Tigers outlasted Arizona in five games during the opening round as Detra Brown (19 kills, 13 digs), Alice Card (10 kills, 18 digs), Simone DePaula (33 assists, 15 digs), Wendy Stammer (21 kills, 13 digs) and Lisa Smith (12 digs and 13 blocks) all posted double-doubles.

LSU made a run toward the Final Four sweeping Texas-Arlington before falling to host Texas in the South Regional final.



### 1987 • Record: 25-11

#### SEC Runner-Up

Along the way to its second straight NCAA Tournament appearance, LSU knocked off No. 10 Texas at the Maravich Center in five sets behind a 22-kill, 22-dig performance from Monica Freitas.

The Tigers fell to SEC rival Florida for the second time in 13 days. LSU put up a valiant effort before they ran out of gas in the fifth set. Lisa Smith slapped 18 kills on a .469 hitting percentage.



### 1989 • Record: 30-8

#### SEC Champions • SEC Tournament Champions

#### NCAA Round of 16

LSU returned to the NCAA Tournament after a one year absence and turned the tables on Houston coming back from a 2-1 hole. Nyla Shepherd led the comeback and racked up 21 kills on a .354 hitting clip.

The Tigers headed to Austin, Texas where Texas-Arlington rallied from a two-game hole to stun LSU. Five players knocked double-figure kills for the Tigers, highlighted by 23 and 22 kills from Monique Adams and Shepherd.





## 1990 • Record: 34-7

### SEC Champions • SEC Tournament Champions NCAA Final Four

Coming off its second undefeated conference championship in as many seasons, LSU cruised past Louisville behind a .337 team hitting percentage in the first round of the NCAA Tournament at the Maravich Center.

The Tigers dismissed Texas Tech 3-0 in round two as Daniela Reis set a balanced attack that featured 15 kills from Nyla Shepherd, 12 kills from Monique Adams and 10 kills from Julie Stempel.

LSU had its 1986 season end one step shy of the Final Four at Texas and were swept by the Longhorns during the 1990 regular season in Austin. Down 2-0 to the host Longhorns, LSU mounted a rally behind Adams, Shepherd and Stempel.

The trio combined for 74 of the Tigers' 91 kills and posted double-doubles as LSU fought back for a 8-15, 4-15, 15-10, 15-11, 17-15 triumph to advance to the program's first Final Four.

The Tigers fell to eventual national champion UCLA, 3-0, in the national semifinals, but the future was bright as Adams, Shepherd and Stempel would return for their senior seasons in 1991.



## 1991 • Record: 35-2

### SEC Champions • SEC Tournament Champions NCAA Final Four

LSU fired out to a 12-0 record to start the 1991 season highlighted by wins over No. 11 New Mexico and No. 17 Texas before being upended at Florida to open SEC play.

The Tigers bounced back in a big way reeling off 20 consecutive victories en route to its third consecutive SEC regular season and tournament championships.

Only losing 12 games during the season, LSU entered the NCAA Tournament as a favorite to return to the Final Four and the Tigers did not disappoint shutting down Houston in the first round to advance to the South Regional, which the Tigers hosted.

After sweeping Texas Tech, LSU faced off with Florida for the fourth time in '91. Monique Adams and Daniela Reis set a program single-game marks. Adams cranked 43 kills on an amazing .507 hitting percentage, while Reis dished out 82 assists. Angie Miller (10 kills, 29 digs), Luciana Reis (12 kills, 22 digs) and Julie Stempel (11 kills, 12 digs) also tacked on double-doubles as LSU punched its second straight ticket to the Final Four.

LSU dropped a hard-fought, four-game duel with Long Beach State in the national semifinals. Until Florida in 2002, the 1991 Tigers were the only SEC squad to win a game in the Final Four.

## INDIVIDUAL POSTSEASON MATCH RECORDS

### KILLS

43	Monique Adams	Florida	12/14/91
30	Monique Adams	Texas	12/08/90
28	Brittnee Cooper	Texas A&M	12/05/09
26	Angie Miller	Long Beach State	12/12/91
25	Nyla Shepherd	Texas	12/08/90
23	Monique Adams	Texas-Arlington	12/08/89
22	Cati Leak	Michigan	12/06/13
22	Monique Adams	UCLA	12/12/90
22	Nyla Shepherd	Texas-Arlington	12/08/89
21	Tiffany Miller	Kansas	12/04/93
21	Nyla Shepherd	Houston	12/01/89
21	Wendy Stammer	Arizona	12/06/86

### TOTAL ATTEMPTS

73	Monique Adams	Florida	12/14/91
66	Nyla Shepherd	Texas	12/08/90
60	Monique Adams	Texas	12/08/90
60	Cati Leak	Michigan	12/06/13
58	Kyna Washington	New Mexico State	11/30/07
55	Marina Skender	Texas A&M	12/05/09
51	Luciana Reis	Utah	12/05/93
51	Monique Adams	Long Beach State	12/12/91
51	Nyla Shepherd	Texas-Arlington	12/08/89
49	Monique Adams	UCLA	12/12/90
48	Nyla Shepherd	Long Beach State	12/12/91
48	Nyla Shepherd	Houston	12/01/89

### HITTING PERCENTAGE (MIN. 15 KILLS)

.700	Brittnee Cooper	Texas A&M (28-0/40)	12/05/09
.678	Tiffany Miller	Kansas (21-0/31)	12/04/93
.507	Monique Adams	Florida (43-6/73)	12/14/91
.483	Nyla Shepherd	Texas Tech (15-1/29)	12/07/90
.480	Angie Miller	Texas Tech (17-5/25)	12/05/92
.469	Lisa Smith	Florida (18-3/32)	12/04/87
.438	Julie Stempel	Houston (16-2/32)	12/01/89

### ASSISTS

82	Daniela Reis	Florida	12/14/91
75	Daniela Reis	Texas	12/08/90
75	Daniela Reis	Texas-Arlington	12/08/89
67	Daniela Reis	Long Beach State	12/12/91
66	Daniela Reis	Houston	12/01/89
64	Sam Dabbs	Texas A&M	12/05/09
62	Luciana Santana	Kansas	12/04/93
62	Luciana Santana	Georgia Tech	12/03/93

### DIGS

31	Elena Martinez	UCLA	12/05/08
31	Luciana Reis	Kansas	12/04/93
29	Angie Miller	Florida	12/14/91
29	Haley Smith	Michigan	12/06/13
25	Elena Martinez	New Mexico State	11/30/07
25	Luciana Reis	Georgia Tech	12/03/93
25	Haley Smith	Washington	12/07/13

### BLOCKS

19	Tiffany Miller	Kansas	12/04/93
13	Lisa Smith	Arizona	12/06/86
11	Julie Stempel	Houston	12/01/89
10	Angie Miller	Long Beach State	12/12/91

### ACES

4	Marina Skender	New Mexico State	11/30/07
4	Luciana Santana	Kansas	12/04/93
4	Julie Stempel	Texas Tech	12/13/91
4	Monica Freitas	Florida	12/04/87
4	Fran Lupo	Florida	12/04/87



### 1993 • Record: 21-16

#### NIVC Champions

LSU had its string of four consecutive NCAA Tournaments come to a close as 11 of the squad's 16 setbacks came against Top 20 opponents in 1993. Despite being left out of the big dance, the Tigers showed why they deserved a bid by rolling to the NIVC Championship.

LSU dropped just three games over a six-match span. Luciana Santana earned Tournament MVP honors after racking up three double-doubles and passing out 14.0 assists per game. Tiffany Miller and Luciana Reis also picked up All-Tournament accolades as the Tigers defeated Baylor in the NIVC Finals.



### 2005 • Record: 21-8

#### SEC Western Division Co-Champions

LSU returned to the NCAA Tournament for the first time since 1992 overcoming having to play a majority of the season on the road in the aftermath of Hurricanes Katrina and Rita.

The Tigers played their first 17 matches on the road and traveled 9,751 total miles over the 46-day period.

LSU shared the SEC Western Division title after wins during eight of its last 10 matches, and put forth a gutsy effort before losing to Texas in the first round of the NCAA's.



### 2006 • Record: 26-6

#### SEC Western Division Champions

LSU made it back-to-back NCAA Tournament appearances after winning the SEC Western Division outright. Daniela Romero and Marina Skender notched All-SEC First-Team selections.

The Tigers spent a majority of 2006 inside the Top 15, but were forced to travel to the west coast for a first round match-up against California, another Top 16 team that failed to garner a national seed.

LSU won game one before the Golden Bears fired back to win the next three games limiting the Tigers to a .156 hitting percentage. Marina Skender and Kyna Washington popped 12 kills each.



### 2007 • Record: 25-8

#### SEC Western Division Champions

LSU ran away with its third straight SEC Western Division crown and NCAA Tournament appearance after a 15-2 start. Lauren DeGirolamo and Kyna Washington were All-SEC First-Team picks.

By storming back from a 2-1 hole against No. 14 New Mexico State in the first round, LSU ended a 15-year winless draught in the NCAA's.

Brittney Johnson set a balanced attack fueling Angela Bensend, Marina Skender and Washington to double-figure kills. The Tigers fell at No. 4 Texas during the NCAA Second Round.



### 2008 • Record: 18-10

#### SEC Western Division Champions

The Tigers connected four NCAA Tournament appearances for the first time since 1989-92 overcoming a string of injuries as Elena Martinez won her second-straight SEC Defensive Player of the Year.

After splitting its first 14 SEC matches, LSU reeled off six straight wins to conclude the regular season and claimed another SEC West crown. Brittnee Cooper picked up All-SEC First-Team honors.

LSU battled No. 14 UCLA to four sets in the NCAA opening round.



### 2009 • Record: 25-7

#### SEC Champions • SEC Western Division Champions

Not only did LSU capture its fifth straight SEC Western Division crown, the Tigers ended Florida's 18-year stay at the top of the conference. LSU snapped a 26-match losing streak to the Gators and swept the season series for the first time since 1991.

The Tigers racked up a program-best 18 league wins aided by 12 sweeps as Brittnee Cooper, Sam Dabbs and Marina Skender secured All-SEC First-Team selections.

Cooper was the first Tiger to win SEC Player of the Year. She joined Monique Adams and Angie Miller as the program's only AVCA All-



America First-Team honors.

LSU played host to its first NCAA Regional at the Maravich Center since 1991. The Tigers dismissed Tulane 3-0 but dropped a 3-2 epic decision to Texas A&M in the second round.

Against A&M, Cooper ripped a career-high 28 kills on a .700 hitting clip without an error. Dabbs collected a career-best 64 assists.



## 2010 • Record: 25-5

### SEC Western Division Champions

LSU swept through the non-conference slate en route to a program-best 13-0 start. The Tigers also collected their sixth straight SEC Western Division title.

Angela Bensend and Desiree Elliott raced their way to All-SEC First-Team selections, while Elliott also secured the SEC's Freshman of the Year award.

LSU earned a national seed for the second consecutive season, but was shipped to Norman, Okla. for the NCAA's. The Tigers dropped a 3-0 decision to No. 22 Tulsa in the opening round.

The Tigers are 140-34 [.761] and one of only 18 teams to qualify for the last six NCAA Tournaments.



## 2013 • Record: 19-13

The LSU volleyball team made it back to the NCAA Tournament for the first time since the 2010 season, winning its first round game for the first time since 2009, capping a season that began with the squad winning 13 of its first 16 matches

Briana Holman began her LSU career with a bang being named All-SEC, All-SEC Freshman Team, first team All-Louisiana, Louisiana Player of the Year and honorable mention AVCA All-American.

LSU earned an at-large bid into the NCAA Tournament and was sent to Seattle in a regional with national seed Washington, Alabama State and Michigan. LSU defeated the Wolverines in a thrilling comeback win, rallying from a two-set deficit to take the final three. The Tigers eventually fell to No. 3-seeded Washington in four sets.

LSU has earned 190 victories sparked by five 20-win seasons to go along with seven SEC Western Division titles since 2005. The Tigers also are one of 29 programs to appear in at least seven NCAA Tournaments during the last nine seasons.

## TEAM POSTSEASON MATCH RECORDS

### KILLS

99	Florida	12/14/91
91	Texas	12/08/90
89	Texas-Arlington	12/08/89
80	Houston	12/01/89
79	Long Beach State	12/12/91
77	Utah	12/05/93
73	Texas A&M	12/05/09
73	Georgia Tech	12/03/93
71	Kansas	12/04/93
69	Arizona	12/06/86

### ATTEMPTS

227	Texas	12/08/90
220	Texas-Arlington	12/08/89
213	Florida	12/14/91
197	Long Beach State	12/12/91
195	Utah	12/05/93
193	New Mexico State	11/30/07
189	Houston	12/01/89
184	Michigan	12/06/13
169	Kansas	12/04/93
167	Arizona	12/06/86
166	Texas A&M	12/05/09

### HITTING PERCENTAGE

.378	Texas Tech	12/05/92
.351	Tulane	12/04/09
.337	Louisville	12/01/90
.333	Florida	12/14/91
.325	Texas A&M	12/05/09
.319	Houston	12/05/91
.310	Texas Tech	12/13/91

### ASSISTS

87	Florida	12/14/91
81	Texas-Arlington	12/08/89
80	Texas	12/08/90
75	Long Beach State	12/12/91
70	Texas A&M	12/05/09

### DIGS

107	Florida	12/14/91
106	Texas	12/08/90
90	Utah	12/05/93
87	Arizona	12/06/86
87	Kansas	12/04/93
82	Michigan	12/06/13
78	Baylor	12/05/93
78	Texas-Arlington	12/08/89

### BLOCKS

26	Kansas	12/04/93
22	Arizona	12/06/86
21	Houston	12/01/89
16	Texas A&M	12/05/09
16	Utah	12/05/93
15	New Mexico State	11/30/07
15	Long Beach State	12/12/91

### ACES

13	Houston	12/01/89
12	Florida	12/04/87
11	Florida	12/14/91
10	New Mexico State	11/30/07

# ALL-AMERICANS



## MONIQUE ADAMS

- 1991 AVCA (First Team)
- 1991 VM Asics/Tiger (First Team)
- 1990 AVCA (First Team)
- 1990 VM Asics/Tiger (First Team)



## BRITTNEE COOPER

- 2009 AVCA (First Team)
- 2009 VM Asics/Tiger (Second Team)
- 2008 AVCA (Honorable Mention)



## SAM DABBS

- 2009 AVCA (Honorable Mention)



## LAUREN DEGIROLAMO

- 2007 AVCA (Honorable Mention)



## BRIANA HOLMAN

- 2013 AVCA (Honorable Mention)



## IVANA KUZMIC

- 2005 AVCA (Honorable Mention)



## ELENA MARTINEZ

- 2007 AVCA (Honorable Mention)
- 2008 AVCA (Honorable Mention)



## ANGIE MILLER

- 1992 AVCA (First Team)
- 1991 AVCA (Second Team)
- 1991 VM Asics/Tiger (Second Team)



## DANIELA ROMERO

- 2006 AVCA (Honorable Mention)



## DANIELA REIS

- 2013 LSU Athletics Hall of Fame
- 1992 AVCA (Second Team)
- 1991 AVCA (Second Team)
- 1990 VM Asics/Tiger (Honorable Mention)



## MARINA SKENDER

- 2009 AVCA (Honorable Mention)



## NYLA SHEPHERD

- 1989 Asics/Tiger (Honorable Mention)



## WENDY STAMMER

- 1986 AVCA/Rusell Athletic (Second Team)
- 1986 Volleyball Monthly (Second Team)





**MONIQUE ADAMS**



**LUCIANA SANTANA**



**DANIELA REIS**

## NCAA FINAL FOUR TEAM

1991 Angie Miller  
1990 Monique Adams

## NCAA ALL-SOUTH REGIONAL

1991 Monique Adams  
1991 Angie Miller  
1991 Daniela Reis  
1990 Monique Adams  
1990 Daniela Reis  
1990 Nyla Shepherd  
1989 Monique Adams

## NIVC TOURNAMENT MVP

1993 Luciana Santana

## NIVC ALL-TOURNAMENT TEAM

1993 Tiffany Miller  
1993 Luciana Reis  
1993 Luciana Santana

## AVCA SOUTH COACH OF THE YEAR

2009 Fran Flory

1988 Scott Luster

## AVCA SOUTH REGION FIRST TEAM

2013 Briana Holman

2009 Brittnee Cooper  
2009 Marina Skender  
2008 Brittnee Cooper  
2008 Elena Martinez  
2007 Lauren DeGirolamo  
2007 Elena Martinez  
2006 Daniela Romero  
2005 Ivana Kuzmic  
1992 Angie Miller  
1992 Daniela Reis  
1991 Monique Adams  
1991 Angie Miller  
1991 Daniela Reis  
1990 Monique Adams  
1990 Daniela Reis  
1990 Nyla Shepherd  
1986 Detra Brown  
1986 Lisa Smith  
1986 Wendy Stammer

## AVCA SOUTH REGION THIRD TEAM

1993 Venessa Hackett  
1993 Luciana Reis

## AVCA ALL-SOUTH HONORABLE MENTION

2011 Meghan Mannari  
2010 Michele Williams  
2010 Brittney Johnson  
2009 Sam Dabbs  
2004 Ivana Kuzmic  
2002 Jennifer Hampton

## AVCA SOUTH REGION FRESHMAN OF THE YEAR

2013 Briana Holman

## AVCA ALL-DISTRICT IV

1999 Kelly Thompson

## AVCA NATIONAL PLAYER OF THE WEEK

2009 Sam Dabbs Oct. 13

## CVU NATIONAL PLAYER OF THE WEEK

2009 Brittnee Cooper Nov. 3  
2007 Lauren DeGirolamo Nov. 13  
2006 Lauren DeGirolamo Sept. 19

## ALL-AIAW

1979 Bridgette Greer  
1979 Beverly Hise  
1979 Michele LaJaunie  
1979 Tanya Sparks  
1979 Sandra Zulli  
1977 Joannette Boutte  
1977 Mary Beth DuPre  
1976 Joannette Boutte

# SPECIAL HONORS

## LSU ATHLETICS HALL OF FAME

2013 Daniela Reis

## U.S. OLYMPIC TEAM

1984 Rose Magers

## U.S. NATIONAL TEAM

2013 Regan Hood FIVB World Grand Prix  
2011 Regan Hood Pan American Games

## U.S. JUNIOR NATIONAL TEAM

1989 Monique Adams (B Team)  
1984 Ruth Nelson (Coach)  
1984 Leah Bennett  
1984 Wendy Stammer

## U.S. NATIONAL A2 PROGRAM

2013 Briana Holman

2013 Helen Boyle  
2012 Meghan Mannari  
2011 Fran Flory (Head Coach)  
2010 Steve Loeswick (Assistant Coach)  
2009 Brittnee Cooper  
2008 Elena Martinez  
2008 Brittnee Cooper

## U.S. OLYMPIC FESTIVAL

1989 Angie Miller  
1989 Nyla Shepherd  
1989 Julie Stempel  
1988 Monique Adams  
1987 Scott Luster (Coach)  
1987 Fran Lupo  
1985 Debbie Candilora  
1985 Wendy Stammer  
1983 Leah Bennett



### BRITTNEE COOPER

#### SEC COACH OF THE YEAR

2009 Fran Flory

1990 Scott Luster

1989 Scott Luster

1986 Scott Luster

#### SEC PLAYER OF THE YEAR

2009 Brittnee Cooper

#### SEC DEFENSIVE PLAYER OF THE YEAR

2008 Elena Martinez Libero

2007 Elena Martinez Libero

#### SEC FRESHMAN OF THE YEAR

2010 Desiree Elliott Middle Blocker

2005 Marina Skender Right Side

1990 Luciana Reis Outside Hitter

1989 Daniela Reis Setter

1988 Julie Stempel Middle Blocker

#### ALL-SEC

2013 Briana Holman Middle Blocker

#### ALL-SEC FIRST TEAM

2010 Angela Bensend Outside Hitter

2010 Desiree Elliott Middle Blocker

2009 Brittnee Cooper Middle Blocker

2009 Sam Dabbs Setter

2009 Marina Skender Outside Hitter

2008 Brittnee Cooper Middle Blocker

2007 Lauren DeGirolamo Middle Blocker

2007 Kyna Washington Outside Hitter

2006 Daniela Romero Setter

2006 Marina Skender Outside Hitter

2005 Ivana Kuzmic Middle Blocker

2001 Meagan Davis Middle Blocker

1999 Kelly Thompson OH/MB

1999 Meagan Davis Middle Blocker

1996 Carmis Franks Outside Hitter

1995 Luciana Santana Outside Hitter

1993 Luciana Reis Outside Hitter

1993 Venessa Hackett Outside Hitter

1992 Angie Miller Middle Blocker

1992 Daniela Reis Setter

1989 Nyla Shepherd Outside Hitter

1989 Julie Stempel Middle Blocker

1988 Sibel Gurkan Outside Hitter

#### ALL-SEC SECOND TEAM

2012 Madie Jones Outside Hitter

2011 Desiree Elliott Middle Blocker

2011 Madie Jones Outside Hitter

2011 Meghan Mannari Libero

2010 Michele Williams Middle Blocker

2008 Elena Martinez Libero

2007 Elena Martinez Libero

2005	Jelena Mijatovic	Outside Hitter
2005	Marina Skender	Right Side
2003	Regan Hood	OH/MB
2002	Jennifer Hampton	Outside Hitter
2001	Lauren Cuyler	Middle Blocker
2001	Jennifer Hampton	Outside Hitter
2000	Meagan Davis	Middle Blocker
1998	Meg Norwood	Outside Hitter
1997	Emily Boken	Outside Hitter
1996	Randi Winn	Setter
1995	Jackie Bode	Middle Blocker
1995	Carmis Franks	Outside Hitter
1994	Tiffany Miller	Middle Blocker
1994	Luciana Santana	Setter/OH
1993	Joanne Moore	Outside Hitter
1992	Venessa Hackett	Outside Hitter
1992	Tess Sulatycki	Outside Hitter
1989	Daniela Reis	Setter
1989	Tess Sulatycki	Outside Hitter
1988	Monica Freitas	Middle Blocker

#### ALL-SEC TEAMS (\*)

1991	Monique Adams	Outside Hitter
1991	Angie Miller	Middle Blocker
1991	Daniela Reis	Setter
1991	Nyla Shepherd	Outside Hitter
1991	Julie Stempel	Middle Blocker
1990	Monique Adams	Outside Hitter
1990	Daniela Reis	Setter
1990	Nyla Shepherd	Outside Hitter
1990	Julie Stempel	Middle Blocker
1987	Lisa Smith	Middle Blocker
1986	Detra Brown	Outside Hitter
1986	Lisa Smith	Middle Blocker
1986	Wendy Stammer	Outside Hitter
1985	Detra Brown	Outside Hitter
1985	Wendy Stammer	Outside Hitter
1984	Leah Bennett	Setter/OH
1983	Leah Bennett	Setter/OH
1982	Leah Bennett	Setter/OH
1982	Claudia Lee	Outside Hitter
1982	Gayle Stammer	Outside Hitter
1981	Leah Bennett	Setter/OH
1981	Rose Magers	Middle Blocker
1979	Tanya Sparks	

\* - Team selections not determined by SEC.



SAM DABBS



ANGIE MILLER



NYLA SHEPHERD





**DETRA BROWN**



**KYNA WASHINGTON**



**WENDY STAMMER**

## ALL-SEC FRESHMAN TEAM

2013	Briana Holman	Middle Blocker
2011	Helen Boyle	Outside Hitter
2011	Malorie Pardo	Setter
2010	Desiree Elliott	Middle Blocker
2008	Michele Williams	Middle Blocker
2007	Angela Bensend	Right Side
2006	Lauren DeGirolamo	Middle Blocker
2005	Marina Skender	Right Side
2005	Kyna Washington	Outside Hitter
2003	Lauren Leamont	Outside Hitter

## SEC TOURNAMENT MVP

1991	Monique Adams
1990	Luciana Reis
1989	Daniela Reis
1986	Detra Brown

## ALL-SEC TOURNAMENT TEAM

2000	Lauren Cuyler
1992	Angie Miller
1992	Daniela Reis
1991	Monique Adams
1991	Angie Miller
1991	Daniela Reis
1990	Luciana Reis
1990	Monique Adams
1990	Nyla Shepherd
1990	Julie Stempel
1989	Daniela Reis
1989	Monique Adams
1989	Julie Stempel
1989	Tessa Sulatycki
1988	Fran Lupo
1987	Simone DePaula
1987	Sibel Gurkan
1986	Detra Brown
1986	Wendy Stammer
1985	Detra Brown
1985	Lisa Smith
1985	Wendy Stammer
1984	Leah Bennett
1983	Leah Bennett
1983	Maureen Marek
1983	Paula Rideau
1982	Leah Bennett
1982	Claudia Lee
1981	Rose Magers
1979	Tanya Sparks

## SEC PLAYER OF THE WEEK (\*)

2013	Briana Holman	Week 7
2010	Madie Jones	Week 7
2010	Michele Williams	Week 3
2009	Brittnee Cooper	Week 10
2009	Sam Dabbs	Week 7
2009	Brittnee Cooper	Week 2
2007	Brittnee Cooper	Week 6
2007	Kyna Washington	Week 4
2007	Kyna Washington	Week 3
2006	Daniela Romero	Week 2
2005	Marina Skender	Week 4
2005	Ivana Kuzmic	Week 1
2002	Jennifer Hampton	Week 10
2001	Jennifer Hampton	Week 12
2001	Meagan Davis	Week 9
2000	Meghan Bedford	Week 8
1996	Carmis Franks	Week 13

## SEC DEFENSIVE PLAYER OF THE WEEK

2012	Meghan Mannari	Week 9
2011	Meghan Mannari	Week 1
2011	Meghan Mannari	Week 4
2011	Meghan Mannari	Week 12
2010	Angela Bensend	Week 5
2009	Michele Williams	Week 12
2009	Lauren DeGirolamo	Week 9
2009	Brittnee Cooper	Week 1
2008	Elena Martinez	Week 8
2008	Elena Martinez	Week 6
2008	Elena Martinez	Week 1
2007	Elena Martinez	Week 13
2007	Lauren DeGirolamo	Week 7
2007	Elena Martinez	Week 2
2006	Kassi Mikulik	Week 14
2006	Kassi Mikulik	Week 9
2006	Kassi Mikulik	Week 6
2005	Ivana Kuzmic	Week 10
2005	Ivana Kuzmic	Week 5
2005	Ivana Kuzmic	Week 3
2004	Rachel Pittman	Week 11
2004	Ivana Kuzmic	Week 3
2003	Regan Hood	Week 10

## SEC FRESHMAN OF THE WEEK

2013	Briana Holman	Week 2
2013	Briana Holman	Week 3
2013	Briana Holman	Week 11
2012	Haley Smith	Week 4
2011	Malorie Pardo	Week 5
2011	Malorie Pardo	Week 8

2011	Malorie Pardo	Week 9
2011	Helen Boyle	Week 11
2010	Desiree Elliott	Week 12
2010	Desiree Elliott	Week 8
2010	Desiree Elliott	Week 5
2010	Desiree Elliott	Week 4
2008	Michele Williams	Week 11
2007	Angela Bensend	Week 9
2006	Lauren DeGirolamo	Week 1
2006	Lauren DeGirolamo	Week 4
2006	Lauren DeGirolamo	Week 12
2006	Lauren DeGirolamo	Week 14
2005	Marina Skender	Week 12
2005	Marina Skender	Week 11
2005	Marina Skender	Week 9
2005	Kyna Washington	Week 8
2005	Marina Skender	Week 4

\* - The SEC Player of the Week award began in 1996, while SEC Defensive Player of the Week was added in 2003. In 2005, the SEC Freshman of the Week started.



**IVANA KUZMIC**

## LOUISIANA PLAYER OF THE YEAR



**MEAGAN DAVIS**  
2001



**IVANA KUZMIC**  
2005



**DANIELA ROMERO**  
2006



**BRITTNEE COOPER**  
2009



**ANGELA BENSEND**  
2010



**MADIE JONES**  
2011



**BRIANA HOLMAN**  
2013

### LSWA COACH OF THE YEAR

2010	Fran Flory
2009	Fran Flory
2006	Fran Flory
2005	Fran Flory
2001	Fran Flory

### LSWA PLAYER OF THE YEAR

2013	Briana Holman	Middle Blocker
2011	Madie Jones	Outside Hitter
2010	Angela Bensed	Outside Hitter
2009	Brittnee Cooper	Middle Blocker
2006	Daniela Romero	Setter
2005	Ivana Kuzmic	Middle Blocker
2001	Meagan Davis	Middle Blocker

### LSWA DEFENSIVE PLAYER OF THE YEAR

2012	Meghan Mannari	Libero
2011	Meghan Mannari	Libero
2008	Elena Martinez	Libero
2007	Elena Martinez	Libero

### LSWA NEWCOMER OF THE YEAR

2008	Sam Dabbs	Setter
2004	Ivana Kuzmic	Middle Blocker

### LSWA FRESHMAN OF THE YEAR

2013	Briana Holman	Middle Blocker
2010	Desiree Elliott	Middle Blocker
2006	Lauren DeGirolamo	Middle Blocker
2003	Lauren Leaumont	Outside Hitter
1999	Jennifer Hampton	Outside Hitter

### ALL-LOUISIANA FIRST TEAM

2013	Briana Holman	Middle Blocker
2013	Cati Leak	Outside Hitter
2012	Desiree Elliott	Middle Blocker
2012	Madie Jones	Outside Hitter
2012	Meghan Mannari	Libero
2011	Desiree Elliott	Middle Blocker
2011	Madie Jones	Outside Hitter
2011	Meghan Mannari	Libero
2011	Malorie Pardo	Setter

2010	Angela Bensed	Outside Hitter
2010	Desiree Elliott	Middle Blocker
2010	Brittnee Johnson	Setter
2010	Michele Williams	Middle Blocker
2009	Brittnee Cooper	Middle Blocker
2009	Sam Dabbs	Setter
2009	Marina Skender	Outside Hitter
2008	Brittnee Cooper	Middle Blocker
2008	Elena Martinez	Libero
2007	Lauren DeGirolamo	Middle Blocker
2007	Elena Martinez	Libero
2007	Kyna Washington	Outside Hitter
2006	Daniela Romero	Setter
2005	Ivana Kuzmic	Middle Blocker
2005	Jelena Mijatovic	Outside Hitter
2005	Marina Skender	Right Side
2004	Regan Hood	Middle Blocker
2003	Regan Hood	OH/MB
2002	Jennifer Hampton	Outside Hitter
2001	Meagan Davis	Middle Blocker
2001	Jennifer Hampton	Outside Hitter
2000	Meagan Davis	Middle Blocker
1999	Meagan Davis	Middle Blocker
1999	Kelly Thompson	OH/MB

### ALL-LOUISIANA SECOND TEAM

2013	Malorie Pardo	Setter
2012	Helen Boyle	Outside Hitter
2011	Michele Williams	Middle Blocker
2009	Lauren Waclawczyk	Libero
2009	Michele Williams	Middle Blocker
2008	Sam Dabbs	Setter
2008	Kyna Washington	Outside Hitter
2007	Brittnee Cooper	Middle Blocker
2007	Marina Skender	Outside Hitter
2006	Melody Clark	Middle Blocker
2006	Lauren DeGirolamo	Middle Blocker
2006	Marina Skender	Outside Hitter
2004	Ivana Kuzmic	Middle Blocker
2003	Lauren Leaumont	Outside Hitter
2002	Cara Causey	Middle Blocker
2001	Lauren Cuyler	Middle Blocker
2001	Katie Kubena	Setter
2000	Meghan Bedford	Right Side
2000	Lauren Cuyler	Middle Blocker
2000	Jennifer Hampton	Outside Hitter



**MEAGAN DAVIS**



**REGAN HOOD**



**ANGELA BENSEND**





**LAUREN DEGIROLAMO**



**BRITTNEY JOHNSON**



**JILL LYTLE**

## **COSIDA ACADEMIC ALL-AMERICA**

2002 Lauren Cuyler Third Team

## **COSIDA ACADEMIC ALL-DISTRICT**

2010 Brittney Johnson Second Team  
2009 Lauren DeGirolamo First Team  
2009 Marina Skender Third Team  
2008 Lauren DeGirolamo First Team  
2007 Lauren DeGirolamo First Team  
2002 Lauren Cuyler First Team

## **LSU'S JESSE OWENS ATHLETIC AWARD**

2010 Brittney Johnson  
2009 Brittney Johnson

## **SEC ACADEMIC HONOR ROLL**

**2013 Helen Boyle**

**2013 Katie Lindelow**

**2013 Haley Smith**

**2012 Sam Delahoussaye**

2012 Victoria Jacobsen

2012 Madie Jones

**2012 Haley Smith**

2011 Victoria Jacobsen

2011 Madie Jones

2011 Shelby Pursley

2011 Brittany Steele

2011 Lauren Wacławczyk

2011 Michele Williams

2010 Victoria Jacobsen

2010 Brittney Johnson

2010 Madie Jones

2010 Tania Schatow

2010 Lauren Wacławczyk

2009 Sam Dabbs

2009 Lauren DeGirolamo

2009 Brittney Johnson

2009 Tania Schatow

2009 Marina Skender

2009 Lauren Wacławczyk

2009 Michele Williams

2008 Lauren DeGirolamo

2008 Brittney Johnson

2008 Elena Martinez

2008 Haley Reuther

2008 Marina Skender

2007 Shannon Balikowsky

2007 Lauren DeGirolamo

2007 Michelle Hensgens

2007 Maggie Loneragan

2007 Elena Martinez

2007 Marina Skender

2006 Melody Clark

2006 Lauren DeGirolamo

2006 Michelle Hensgens

2006 Marina Skender

2005 Melody Clark

2005 Vanessa Freeman

2005 Michelle Hensgens

2005 Ivana Kuzmic

2005 Jelena Mijatovic

2005 Kate Spytek

2004 Beth Cowley

2004 Regan Hood

2004 Ivana Kuzmic

2004 Rachel Pittman

2003 Beth Cowley

2003 Regan Hood

2003 Lauren Leaumont

2003 Rachel Pittman

2002 Meghan Bedford

2002 Lyndsey Benson

2002 Beth Cowley

2002 Lauren Cuyler

2002 Meagan Davis

2002 Blaise DeRouen

2002 Jennifer Hampton

2002 Regan Hood

2002 Katie Kubena

2002 Kyra Lancon

2002 Addie Prewitt

2001 Meghan Bedford

2001 Lyndsey Benson

2001 Christy Carr

2001 Lauren Cuyler

2001 Meagan Davis

2001 Jenny Greco

2001 Jennifer Hampton

2001 Katie Kubena

2001 Jill Lytle

2001 Lauren O'Connor

2001 Addie Prewitt

2001 Rachel Vogt

2000 Meghan Bedford

2000 Lyndsey Benson

2000 Christy Carr

2000 Lauren Cuyler

2000 Meagan Davis

2000 Jennifer Hampton

2000 Katie Kubena

2000 Jill Lytle



2002 Rachel Pittman



### MELODY CLARK

2000	Lauren O'Connor
2000	Addie Prewitt
2000	Claudia Rodriguez
2000	Rachel Vogt
1999	Meghan Bedford
1999	Lyndsey Benson
1999	Christy Carr
1999	Lauren Cuyler
1999	Jill Lytle
1999	Meg Norwood
1999	Lauren O'Connor
1999	Sarah Schneider
1999	Kelly Thompson
1998	Christy Carr
1998	Jill Lytle
1998	Meg Norwood
1998	Lauren O'Connor
1997	Emily Boken
1997	Miranda Cantu
1997	Shannon Hoelsing
1997	Jessica Miranda
1997	Meg Norwood
1996	Renata Costa
1996	Shannon Hoelsing
1996	Karen Jenny

1996	Jessica Miranda
1996	Meg Norwood
1996	Linda Tran
1995	Renata Costa
1995	Shannon Hoelsing
1995	Karen Jenny
1995	Tammy Western
1994	Jocelyn Anderson
1994	Renata Costa
1994	Linda Tran
1993	Joanne Moore
1992	Bonnie Gaudin
1992	Joanne Moore
1992	Katherine Signorelli
1992	Tess Sulatycki
1991	Joanne Moore
1991	Julie Stempel
1991	Tess Sulatycki
1990	Tess Sulatycki
1988	Monica Freitas
1988	Lisa Sulatycki

### SEC COMMUNITY SERVICE TEAM

2013	Madi Mahaffey
2012	Madie Jones

2011	Lauren Wacławczyk
2010	Madie Jones
2009	Lauren DeGirolamo
2008	Lauren DeGirolamo
2007	Michelle Hensgens
2006	Melody Clark
2005	Melody Clark
2004	Melody Clark
2003	Beth Cowley
1999	Jill Lytle

### SEC FRESHMAN HONOR ROLL

2012	Cati Leak
2012	Katie Lindelow
2011	Marissa Maas
2010	Shelby Pursley
2010	Brittany Steele
2019	Madie Jones
2008	Lauren Wacławczyk
2007	Brittney Johnson
2007	Haley Reuther
2005	Lauren DeGirolamo
2005	Marina Skender
2004	Michelle Hensgens
2004	Mina Spasojevic
2004	Kate Spytek
2002	Cara Causey



MONICA FREITAS



KATIE KUBENA



JOANNE MOORE



COACHING RECORDS OVERALLOVERALL				SEC	SEC	SEC	SEC
YEAR	COACH	W-L	PCT.	W-L	PCT.	FINISH	DIV.
1974	Jinks Coleman	23-6	.793				
1975	Jinks Coleman	27-11	.711				
1976	Jinks Coleman	25-5	.833				
1977	Gerry Owens	41-9	.820				
1978	Gerry Owens	28-2	.933				
1979	Gerry Owens	15-17	.469				
1980	Gerry Owens	11-21	.344				
1981	Ruth Nelson	35-24	.593				
1982	Ruth Nelson	44-25	.638				
1983	Ruth Nelson	31-26	.544	4-1	.800	2nd	
1984	Ruth Nelson	18-23	.439	4-2	.667	3rd	
1985	Scott Luster	33-10	.767	5-1	.833	T-1st	
1986	Scott Luster	35-9	.795	5-1	.833	T-1st	
1987	Scott Luster	25-11	.694	6-1	.857	2nd	
1988	Scott Luster	22-13	.628	5-2	.714	T-2nd	
1989	Scott Luster	30-8	.784	8-0	1.000	1st	
1990	Scott Luster	34-7	.829	8-0	1.000	T-1st	
1991	Scott Luster	35-2	.946	13-1	.929	1st	
1992	Scott Luster	26-9	.743	12-2	.857	2nd	
1993	Scott Luster	21-16	.568	8-6	.571	4th	
1994	Scott Luster	8-23	.258	4-11	.364	9th	
1995	Scott Luster	20-12	.625	8-7	.533	2nd	West
1996	Scott Luster	10-20	.333	6-9	.400	4th	West
1997	Scott Luster	9-21	.300	0-15	.000	6th	West
1998	Fran Flory	15-16	.484	5-10	.333	T-3rd	West
1999	Fran Flory	17-15	.531	7-8	.466	T-3rd	West
2000	Fran Flory	15-17	.469	6-9	.400	3rd	West
2001	Fran Flory	16-11	.593	10-5	.677	T-2nd	West
2002	Fran Flory	17-11	.607	9-7	.563	2nd	West
2003	Fran Flory	11-19	.367	6-10	.375	3rd	West
2004	Fran Flory	17-12	.586	8-8	.500	3rd	West
2005	Fran Flory	21-8	.724	11-5	.688	T-1st	West
2006	Fran Flory	26-6	.813	16-4	.800	1st	West
2007	Fran Flory	25-8	.758	15-5	.750	1st	West
2008	Fran Flory	18-10	.642	13-7	.650	1st	West
2009	Fran Flory	25-7	.781	18-2	.900	1st	West
2010	Fran Flory	25-5	.833	16-4	.800	1st	West
2011	Fran Flory	19-11	.633	12-8	.600	1st	West
2012	Fran Flory	12-17	.414	8-12	.400	T-3rd	West
2013	Fran Flory	19-13	.594	8-10	.444	9th	
<b>Coleman (3 years)</b>		<b>75-22</b>	<b>.733</b>				
<b>Owens (4 years)</b>		<b>95-49</b>	<b>.660</b>				
<b>Nelson (4 years)</b>		<b>128-98</b>	<b>.566</b>	<b>8-3</b>	<b>.727</b>		
<b>Luster (13 years)</b>		<b>308-161</b>	<b>.657</b>	<b>88-56</b>	<b>.682</b>		
<b>Flory (16 years)</b>		<b>298-186</b>	<b>.616</b>	<b>168-113</b>	<b>.600</b>		
<b>LSU (40 years)</b>		<b>904-516</b>	<b>.637</b>	<b>264-173</b>	<b>.604</b>		

## LSU COACHING HISTORY



**JINKS COLEMAN**  
1974-76 • 75-22



**GERRY OWENS**  
1977-80 • 95-49



**RUTH NELSON**  
1981-84 • 128-98



**SCOTT LUSTER**  
1985-97 • 308-161



**FRAN FLORY**  
1998-PRESENT  
298-186

## LSU IN THE AVCA/USA TODAY POLL

Nov. 29, 2010 No. 15  
Nov. 22, 2010 No. 17  
Nov. 15, 2010 T-No. 16  
Nov. 8, 2010 No. 15  
Nov. 1, 2010 No. 16  
Oct. 25, 2010 No. 16  
Oct. 18, 2010 No. 17  
Oct. 11, 2010 No. 12  
Oct. 4, 2010 No. 15  
Sept. 27, 2010 No. 16  
Sept. 20, 2010 No. 17  
Sept. 13, 2010 No. 19  
Sept. 6, 2010 No. 21  
Aug. 30, 2010 No. 21  
Pre 2010 No. 23  
  
Final 2009 No. 19  
Nov. 30, 2009 No. 18  
Nov. 23, 2009 No. 17  
Nov. 16, 2009 No. 17  
Nov. 9, 2009 No. 19  
Nov. 2, 2009 No. 19

Oct. 26, 2009 No. 20  
Oct. 19, 2009 No. 20  
Oct. 12, 2009 No. 24  
  
Sept. 1, 2008 No. 24  
Pre 2008 No. 21  
  
Oct. 15, 2007 No. 25  
Oct. 8, 2007 No. 18  
Oct. 1, 2007 No. 20  
Sept. 24, 2007 No. 22  
Sept. 17, 2007 No. 22  
Sept. 10, 2007 No. 24  
Sept. 3, 2007 No. 21  
Aug. 27, 2007 No. 22  
Pre 2007 No. 23  
  
Final 2006 No. 19  
Dec. 4, 2006 No. 19  
Nov. 27, 2006 No. 16  
Nov. 20, 2006 No. 15  
Nov. 13, 2006 No. 11

Nov. 6, 2006 No. 11  
Oct. 30, 2006 No. 11  
Oct. 23, 2006 No. 10  
Oct. 16, 2006 No. 12  
Oct. 9, 2006 No. 13  
Oct. 2, 2006 No. 10  
Sept. 25, 2006 No. 12  
Sept. 18, 2006 No. 13  
Sept. 11, 2006 No. 18  
Sept. 4, 2006 No. 22  
  
Sept. 26, 2005 No. 24  
  
Sept. 21, 1993 No. 25  
Sept. 14, 1993 No. 22  
Sept. 7, 1993 No. 15  
Pre 1993 No. 13  
  
Final 1992 No. 12  
Nov. 17, 1992 No. 12  
Nov. 10, 1992 No. 13  
Nov. 3, 1992 No. 11

Oct. 27, 1992 No. 11  
Oct. 20, 1992 No. 11  
Oct. 13, 1992 No. 11  
Oct. 6, 1992 No. 11  
Sept. 29, 1992 No. 12  
Sept. 22, 1992 No. 12  
Sept. 15, 1992 No. 11  
Sept. 8, 1992 No. 8  
Pre 1992 No. 8  
  
Final 1991 No. 5  
Nov. 19, 1991 No. 6  
Nov. 12, 1991 No. 6  
Nov. 5, 1991 No. 6  
Oct. 29, 1991 No. 6  
Oct. 22, 1991 No. 7  
Oct. 15, 1991 No. 7  
Oct. 8, 1991 No. 7  
Oct. 1, 1991 No. 6  
Sept. 24, 1991 No. 6  
Sept. 17, 1991 No. 7  
Sept. 10, 1991 No. 7

Pre 1991 No. 8  
  
Final 1990 No. 17  
Nov. 13, 1990 No. 17  
Nov. 6, 1990 No. 17  
Oct. 30, 1990 No. 18  
Oct. 23, 1990 No. 18  
Oct. 16, 1990 No. 18  
Oct. 9, 1990 No. 18  
Oct. 2, 1990 No. 17  
Sept. 25, 1990 No. 18  
Sept. 18, 1990 No. 17  
Sept. 11, 1990 No. 1  
Pre 1990 No. 9  
  
Final 1989 No. 17  
Nov. 14, 1989 No. 19  
Nov. 7, 1989 No. 20  
Oct. 31, 1989 No. 20  
Oct. 24, 1989 No. 17  
Oct. 17, 1989 No. 16  
Oct. 10, 1989 No. 15

Oct. 3, 1989 No. 15  
Sept. 26, 1989 No. 16  
Sept. 19, 1989 No. 18  
Sept. 12, 1989 No. 14  
  
Final 1986 No. 16  
Nov. 18, 1986 No. 20  
Nov. 11, 1986 No. 20  
Nov. 4, 1986 No. 20  
Oct. 28, 1986 No. 18  
Oct. 21, 1986 No. 19  
Sept. 30, 1986 No. 17  
Sept. 23, 1986 No. 19  
Sept. 16, 1986 No. 16  
Pre 1986 No. 19  
  
Sept. 11, 1984 No. 17  
Pre 1984 No. 17

## -A-

Adams, Monique	1989-90-91
Anderson, Jocelyn	1993-94
Anun, Christine	1985

## -B-

Balikowsky, Shannon	2007
Batiste, Mary	1978
Bedford, Meghan	1998-99-2000-01
Bennett, Leah	1981-82-83-84
Bensend, Angela	2007-08-09-10
Benson, Lyndsey	1998-99-2000-01
Boada, Yvette	1982-83
Bode, Jackie	1995-96
Boken, Emily	1996-97
Boland, Julie	1986
Boutte, Joannette	1977-78
<b>Boyle, Helen</b>	<b>2011-12-13</b>
Britt, Genia	1980
Brooks, Monica	1981-82
Brown, Detra	1983-84-85-86
Bryant, Jeannie	1982
Burke, Priscila	1994

## -C-

Callais, Verna	1992
Candilora, Debbie	1983
Cantu, Miranda	1994-95-96-97
Card, Alice	1983-84-85-86
Carr, Christy	1997-98-99-2000
Castillo, Dana	1988-89-90-91
Causey, Cara	2002
Chamberlain, Lauren	1980
Clark, Melody	2003-04-05-06
Constant, Markeisha	2003
Cooper, Brittnee	2006-07-08-09
Cormier, Estella	1980
Costa, Renata	1993-94-95-96
Cowley, Beth	2001-02-03-04
Crane, Melinda	1980-81
Cuyler, Lauren	1998-2000-01-02

## -D-

Dabbs, Sam	2008-09
Davis, Meagan	1998-99-2000-01
DeGirolamo, Lauren	2006-07-08-09
Delahoussaye, Sam	2009-10-11-12
DePaula, Simone	1984-85-86-87
DeRouen, Blaise	2001-02
Dessauer, Christine	1996-98
Dugas, Kristi	2006
Duplantis, Helena	1987-88
Dupre, Mary Beth	1977-78

## -E-

<b>Ehrle, Emily</b>	<b>2013</b>
Elliott, Desiree	2010-11-12-13

## -F-

<b>Fears, Khourtni</b>	<b>2012-13</b>
Franks, Carmis	1993-94-95-96
Freeman, Vanessa	2004-05-06
Freese, Amy	1982-83
Freitas, Monica	1987-88

## -G-

Galliano, Lacey	2003-04
Gaudin, Bonnie	1991-92
Gerig, Jackie	2012
Greco, Jenny	2000-01-02
Greco, Sarah	2004
Greer, Bridgette	1977-78-79-80
Guest, Debra	1980
Gurkan, Sibel	1987-88

## -H-

Hackett, Venessa	1992-93
Hampton, Jennifer	1999-2000-01-02
Heinz, Megan	2002-03
Henry, Roxanne	1993-94-95-96
Hensgens, Michelle	2004-05-06-07
Hise, Beverly	1977-78-79
Hlaven, Cathy	1986-87-88-89
Hoesing, Shannon	1994-95-96-97
<b>Holman, Briana</b>	<b>2013</b>
Hood, Regan	2001-02-03-04

## -J-

Jacobsen, Victoria	2010-11-12
James, Laura	1983
Jenny, Karen	1995-96
Johnson, Brittney	2007-08-09-10
Johnson, Tonya	1987-88-89-90
Jones, Madie	2009-10-11-12
Jordan, Angie	2000
Jurisich, Allison	1993

## -K-

Klarquist, Alaina	2006
Knox, Cathy	1994-95-96
Kubena, Katie	1999-2000-01-02
Kun, Allison	1984-85
Kuzmic, Ivana	2004-05

## -L-

LaGrange, Jennifer	1989-90-91-92
LaJaunie, Michele	1977-78-79
Lancon, Kyra	2001-02
<b>Leak, Cati</b>	<b>2012-13</b>
Leaumont, Lauren	2003-04-05-06
Lee, Claudia	1982
<b>Lindelow, Katie</b>	<b>2012-13</b>
Lirette, Marel	1985
Loneragan, Maggie	2006-07
Lucas, Penny	1980-83
Lupo, Fran	1987-88
Lytle, Jill	1997-98-99-2000

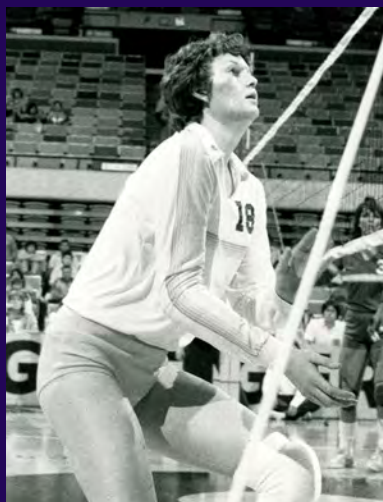

LEAH BENNETT



VENESSA HACKETT

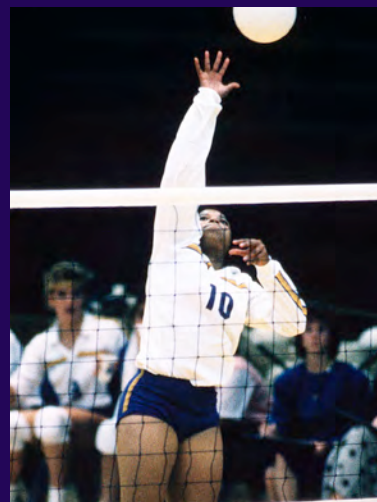

TONYA JOHNSON



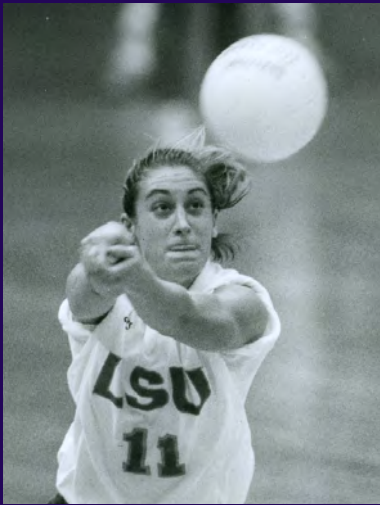

MEG NORWOOD



LISA SULATYCKI



RANDI WINN

**-M-**

Maas, Marissa	2011-12
Magers, Rose	1981
Magos, Meredith	1991
<b>Mahaffey, Madi</b>	<b>2011-12-13</b>
Mannari, Meghan	2009-10-11-12
Marek, Maureen	1981-82-83-84
Martinez, Elena	2005-06-07-08
Mays, Tena	1980-81
McHenry, Tish	1981-82
Mijatovic, Jelena	2004-05
Mikulik, Kassi	2003-04-05-06
Miller, Angie	1991-92
Miller, Tiffany	1992-93-94
Miranda, Jessica	1995-96-97-98
Moore, Joanne	1990-91-92-93

**-N-**

Neumier, Peggy	1980
Norwood, Meg	1996-97-98-99

**-O-**

O'Connor, Lauren	1997-98-99-2000
Osterhoff, Kim	1984-85

**-P-**

<b>Pardo, Malorie</b>	<b>2011-12-13</b>
Payne, Tracey	1986-87-88-89
Perry, Janie	1986-87-88-89
Peska, Brittani	2011
Peterson, Kelli	1979
Pittman, Rachel	2001-02-03-04
Prewitt, Addie	2000-01
Pritchett, Marie	1992
Pursley, Shelby	2010-11

**-R-**

<b>Raicevic, Katarina</b>	<b>2013</b>
Reirson, Sarah	1994
Reis, Daniela	1989-90-91-92
Reis, Luciana	1990-91-92-93
Resweber, Rachel	1986
Reuther, Haley	2007-08
Richards, Sybil	1979
Rideau, Paula	1980-81-82-83
Romero, Daniela	2003-04-05-06
Ruttley, Christie	2003

**-S-**

Samuels, Stacey	1984-85-86
Santana, Luciana	1992-93-94-95
Schaff, Kelli	1989-90
Schatow, Tania	2007-08-09-10
Scheider, Sarah	1998-99
Seger, Nikki	1980
Shepherd, Nyla	1988-89-90-91
Sheriff, Mae	1981
Signorelli, Katherine	1992
Skender, Marina	2005-06-07-09
Small, Shafeeqa	1993-94
<b>Smith, Haley</b>	<b>2012-13</b>
Smith, Lisa	1984-85-86-87
Sparks, Tonya	1979
Stammer, Gayle	1982-83
Stammer, Wendy	1983-84-85-86
Steele, Brittany	2010-11
Stempel, Julie	1988-89-90-91
Striebel, Avery	2011
Sulatycki, Lisa	1987-88-89-90
Sulatycki, Tess	1989-90-91-92

**-T-**

Templet, Sandy	1988
Thompson, Kelly	1996-97-98-99
Tran, Linda	1994-95
Trowbridge, Kristin	1997

**-V-**

Vogt, Rachel	1999-2000-01-02
--------------	-----------------

**-W-**

Waclawczyk, Lauren	2008-09-10-11
Washington, Kyna	2005-06-07-08
Western, Tammy	1992-93-94-95
<b>Wahlen, Laura</b>	<b>2013</b>
Williams, Michele	2008-09-10-11
Willis, Nicole	2010-11
Winn, Randi	1995-96
Wynn, Sharen	1979

**-Z-**

Zulli, Sandra	1979-80-81
---------------	------------

*Bold represents active letterwinners*

**KILLS - THREE-SET MATCH**

26	Monique Adams	Oklahoma	08/31/91
24	Kyna Washington	Ole Miss	09/12/07
23	Meghan Bedford	Mississippi State	10/13/00
22	Emily Boken	Alabama	10/31/97
22	Angie Miller	Penn State	09/05/92
22	Monique Adams	UCLA	12/12/90
21	Jelena Mijatovic	Jacksonville	08/26/05
21	Tiffany Miller	Mississippi State	10/30/94
21	Monica Freitas	Western Michigan	10/28/88
20	Three players tied		

**KILLS - FOUR-SET MATCH**

43	Monique Adams	Florida (T-7th NCAA)	12/14/91
33	Wendy Stammer	Georgia	11/24/85
<b>31</b>	<b>Cati Leak</b>	<b>UC Davis</b>	<b>08/31/13</b>
30	Carmis Franks	South Carolina	10/25/96
30	Monica Freitas	Georgia	10/18/87
29	Fran Lupo	Florida State	11/06/88
28	Kelly Thompson	Kentucky	10/10/99
28	Kelly Thompson	Tulane	09/08/98
28	Carmis Franks	Alabama	11/01/96
28	Angie Miller	Kentucky	11/28/92

**KILLS - FIVE-SET MATCH**

33	Carmis Franks	Ole Miss	10/06/96
33	Luciana Santana	Arkansas	11/12/95
33	Monique Adams	Texas	11/21/91
32	Detra Brown	Kentucky	10/26/85
31	Nyla Shepherd	Wyoming	09/06/90
30	Angie Miller	Georgia	11/06/92
30	Monique Adams	Texas	12/08/90
30	Nyla Shepherd	Texas	10/21/89
29	Four players tied		

**TOTAL ATTEMPTS - THREE-SET MATCH**

52	Meghan Bedford	Mississippi State	10/13/00
52	Emily Boken	Alabama	10/31/97
50	Angela Benseid	Kentucky	10/08/10
50	Marina Skender	Florida	10/15/06
49	Monique Adams	UCLA	12/12/90
48	Meghan Bedford	New Orleans	10/17/00
48	Emily Boken	Ole Miss	11/07/97
47	Kelly Thompson	Tennessee	10/08/99
47	Luciana Reis	Florida	11/19/93
46	Jennifer Hampton	Georgetown	09/07/01
46	Emily Boken	Tennessee	10/10/97

**TOTAL ATTEMPTS - FOUR-SET MATCH**

77	Carmis Franks	South Carolina	10/25/96
74	Marina Skender	Florida	11/03/06
73	Monique Adams	Florida	12/14/91
72	Emily Boken	New Orleans	10/28/97
72	Emily Boken	New Orleans	08/29/97
68	Lauren Cuyler	New Orleans	09/04/98
65	Meghan Bedford	Tennessee	10/08/00
64	Marina Skender	Florida	11/13/09
64	Regan Hood	Oral Roberts	09/19/03
62	Venessa Hackett	Kansas	09/17/93
<b>62</b>	<b>Cati Leak</b>	<b>UC Davis</b>	<b>08/31/13</b>

**TOTAL ATTEMPTS - FIVE-SET MATCH**

70	Madie Jones	Georgia	10/03/12
70	Jelena Mijatovic	Texas A&M	09/10/05
70	Kassi Mikulik	Houston	11/27/04
69	Jelena Mijatovic	Notre Dame	09/18/05
69	Luciana Santana	Arkansas	11/12/95
68	Madie Jones	Tennessee	10/10/12
68	Regan Hood	Houston	11/27/04
68	Tiffany Miller	Auburn	11/13/94
67	Kyna Washington	South Carolina	10/28/07
67	Jennifer Hampton	Ole Miss	11/10/02

**HITTING PERCENTAGE - 10-14 ATTEMPTS**

.923	Ivana Kuzmic	Campbell	12-0/13	08/27/05
.909	Marissa Maas	Grambling State	10-0/11	09/02/11
.857	Lisa Smith	Mississippi State	12-0/14	11/12/87

.846	Katie Kubena	Mississippi State	11-0/13	11/08/02
.833	Ivana Kuzmic	Tennessee	10-0/12	09/25/05
.833	Madie Jones	UL-Lafayette	10-0/12	08/26/11
.818	Carmis Franks	South Carolina	9-0/11	10/17/93
.818	Daniela Reis	South Carolina	9-0/11	11/08/92
.818	Monique Adams	Alabama	9-0/11	11/09/91
.818	Nyla Shepherd	South Carolina	9-0/11	10/13/91
.818	Maureen Marek	McNeese State	9-0/11	10/26/82
.818	Wendy Stammer	Ole Miss	9-0/11	10/24/82

**HITTING PERCENTAGE - 15-19 ATTEMPTS**

.800	Monica Freitas	Southern	12-0/15	09/10/88
.765	Detra Brown	Louisiana-Monroe	13-0/17	11/16/85
.750	Lauren DeGirolamo	New Orleans	12-0/16	08/24/07
.750	Leah Bennett	North Carolina	12-0/16	09/27/84
.733	Lisa Smith	Southwestern	11-0/15	09/06/87
.733	Leah Bennett	Washington	12-1/15	09/24/83
.722	Desiree Elliott	UL-Lafayette	14-1/18	08/26/11
.706	Lisa Smith	Nicholls State	13-1/17	11/10/87
.706	Detra Brown	New Orleans	12-0/17	10/21/86
.688	Desiree Elliott	Mississippi State	12-1/16	10/29/10
.688	Venessa Hackett	New Orleans	13-2/16	09/01/93

**HITTING PERCENTAGE - 20 OR MORE ATTEMPTS**

.727	Nyla Shepherd	Tulane	16-0/22	10/23/90
.700	Brittnee Cooper	Texas A&M	28-0/40	12/05/09
.700	Brittnee Cooper	Auburn	15-1/20	09/25/09
.700	Marina Skender	Auburn	16-2/20	10/28/05
.700	Angie Miller	Kentucky	15-1/20	11/30/91
.692	Brittnee Cooper	Florida	18-0/26	10/11/09
.667	Brittnee Cooper	Auburn	15-1/21	11/01/09
.677	Tiffany Miller	Kansas	21-0/31	12/04/93
.636	Lisa Smith	Nevada	14-0/22	09/19/86
.636	Detra Brown	Ohio State	14-0/22	09/13/85

**ASSISTS - THREE-SET MATCH**

65	Katie Kubena	Mississippi State	10/13/00
62	Luciana Santana	Arkansas State	10/22/93
61	Lauren O'Connor	UCF	09/03/00
59	Randi Winn	Arkansas	11/10/95
55	Randi Winn	North Carolina State	11/24/95
54	Luciana Santana	Bowling Green	12/04/93
53	Luciana Santana	Tennessee	11/12/93
52	Maggie Loneragan	Ole Miss	09/12/07
51	Eight players tied		

**ASSISTS - FOUR-SET MATCH**

82	Daniela Reis	Florida	12/14/91
75	Lauren O'Connor	New Orleans	09/04/98
74	Lauren O'Connor	Kentucky	10/10/99
72	Randi Winn	Ole Miss	11/03/95
70	Lauren O'Connor	Tennessee	11/18/98
69	Katie Kubena	Houston	09/04/99
69	Randi Winn	Alabama	11/01/96
69	Simone DePaula	Georgia	10/18/87
68	Luciana Santana	Kentucky	10/29/93
<b>68</b>	<b>Malorie Pardo</b>	<b>UC Davis</b>	<b>08/31/13</b>

**ASSISTS - FIVE-SET MATCH**

84	Lauren O'Connor	Mississippi State	11/08/98
81	Randi Winn	Tennessee	09/27/96
81	Lisa Sulatycki	North Carolina	10/21/88
79	Randi Winn	Arkansas	11/12/95
78	Lauren O'Connor	Ole Miss	10/11/98
78	Daniela Reis	Wyoming	09/06/90
76	Daniela Reis	Oklahoma	09/22/89
75	Five players tied		

**SERVICE ACES - THREE-SET MATCH**

11	Wendy Stammer	Mississippi State	11/06/86
10	Wendy Stammer	Louisville	11/29/86
9	Wendy Stammer	Mississippi State	10/31/85
9	Wendy Stammer	Louisiana-Lafayette	09/30/86
9	Fran Lupo	Tennessee	10/30/87
8	Leah Bennett	Southern	10/05/83
8	Fran Lupo	Mississippi State	11/12/87
8	Tonya Johnson	Indiana State	09/01/90



**SERVICE ACES - FOUR-SET MATCH**

9	Lisa Sulatycki	Auburn	10/09/88
9	Sibel Gurkan	Tulane	09/22/87
8	Jelena Mijatovic	South Carolina	11/05/04
8	Penny Lucas	Texas A&M	10/07/83
7	Eight players tied		

**SERVICE ACES - FIVE-SET MATCH**

10	Wendy Stammer	Texas Tech	09/14/86
8	Monica Freitas	Texas-Arlington	11/27/87
7	Jelena Mijatovic	Ole Miss	10/03/04
7	Lauren O'Connor	Connecticut	09/12/97
7	Sibel Gurkan	North Carolina	10/21/88
7	Monica Freitas	Kentucky	11/14/87
7	Monica Freitas	Texas A&M	09/25/87
7	Alice Card	Arizona	09/07/86
7	Wendy Stammer	Florida State	11/09/85
7	Wendy Stammer	Lamar	10/09/85

**DIGS - THREE-SET MATCH**

30	Luciana Reis	Arkansas State	10/22/93
26	Kassi Mikulik	Ole Miss	09/29/06
25	Elena Martinez	Georgia	11/16/07
25	Jennifer Hampton	Tulane	11/07/00
25	Jennifer Hampton	Mississippi State	10/13/00
23	Meghan Mannari	Mississippi State	09/25/11
23	Joanne Moore	Baylor	12/05/93
22	Elena Martinez	Ole Miss	11/23/08
22	Elena Martinez	Drake	09/08/07
22	Kassi Mikulik	Tennessee	10/22/06
22	Daniela Reis	Tennessee	11/04/89
22	<b>Haley Smith</b>	<b>Mississippi State</b>	<b>10/13/13</b>

**DIGS - FOUR-SET MATCH**

40	Meghan Mannari	Auburn	10/19/12
33	Elena Martinez	Arkansas	09/16/07
31	Elena Martinez	UCLA	12/05/08
31	Luciana Reis	Kansas	12/04/93
30	Elena Martinez	Ole Miss	10/17/07
30	Elena Martinez	Rice	09/01/07
29	Angie Miller	Florida	12/14/91
28	Meghan Mannari	Georgia	11/09/12
28	Kassi Mikulik	Florida	11/03/06
28	Luciana Reis	Texas	10/25/93
28	<b>Katie Lindelow</b>	<b>UC Davis</b>	<b>08/31/13</b>

**DIGS - FIVE-SET MATCH**

43	Elena Martinez	Alabama	11/11/07
39	Meghan Mannari	South Carolina	11/13/11
36	Meghan Mannari	Miami	08/27/11
34	Elena Martinez	Kentucky	11/02/07
34	Elena Martinez	Iowa	09/08/07
33	Sam Delahoussaye	Mississippi State	09/28/12
32	Meghan Mannari	Ole Miss	10/23/11
32	<b>Katie Lindelow</b>	<b>Auburn</b>	<b>11/15/13</b>
31	Elena Martinez	Texas A&M	08/29/08
29	Meghan Mannari	Tennessee	10/10/12
29	Elena Martinez	Notre Dame	10/23/07
29	Elena Martinez	Alabama	10/05/07

**BLOCK ASSISTS - THREE-SET MATCH**

10	Julie Stempel	Tulane	11/02/88
9	Lauren DeGirolamo	Marquette	11/25/06
9	Lauren Cuyler	Georgia	11/18/00
8	14 players tied		

**BLOCK ASSISTS - FOUR-SET MATCH**

17	Tiffany Miller	Kansas	12/04/93
13	Stacey Samuels	Michigan	10/26/85
11	Kelly Thompson	Michigan	09/12/98
11	Jackie Bode	Ole Miss	11/03/95
11	Julie Stempel	Southern Cal	11/16/89
9	10 players tied		

**BLOCK ASSISTS - FIVE-SET MATCH**

16	Lisa Smith	Wyoming	09/11/87
14	Monica Freitas	Wyoming	09/11/87
14	Stacey Samuels	Arizona	09/07/86
14	Stacey Samuels	Ohio State	09/13/85
13	Ivana Kuzmic	Notre Dame	09/18/05
12	Miranda Cantu	Auburn	11/13/94
12	Simone DePaula	Wyoming	09/11/87
12	Briana Holman	Miami	09/13/13
11	Seven players tied		

**BLOCK SOLOS - THREE-SET MATCH**

5	Monique Adams	William & Mary	10/26/90
5	Monica Freitas	Nebraska	09/20/87
5	Lisa Smith	Colorado State	10/04/86
5	Stacey Samuels	Louisiana-Lafayette	09/30/86
4	14 players tied		

**BLOCK SOLOS - FOUR-SET MATCH**

8	Tracey Payne	Northwestern	09/08/89
5	Angie Miller	Long Beach State	12/12/91
5	Tracey Payne	Texas A&M	08/31/89
5	Monica Freitas	Georgia	10/18/87
5	Stacey Samuels	Texas-Arlington	10/18/86
5	Lisa Smith	New Mexico	09/27/86
5	Lisa Smith	Arizona State	09/06/86
5	Paula Rideau	Texas A&M	10/21/83
4	12 players tied		

**BLOCK SOLOS - FIVE-SET MATCH**

9	Lisa Smith	Wyoming	09/11/87
6	Ivana Kuzmic	Houston	11/27/04
6	Miranda Cantu	Kentucky	11/18/94
6	Lisa Smith	Houston	11/29/86
5	Eight players tied		

**TOTAL BLOCKS - THREE-SET MATCH**

12	Kelly Thompson	Ball State	09/05/97
12	Monique Adams	William & Mary	10/26/90
11	Angie Miller	Georgia	10/25/92
11	Julie Stempel	Tulane	11/02/88
10	Lauren Cuyler	Georgia	11/18/00
10	Lisa Smith	Auburn	11/20/87
10	Stacey Samuels	New Orleans	10/21/86
9	13 players tied		

**TOTAL BLOCKS - FOUR-SET MATCH**

19	Tiffany Miller	Kansas	12/04/93
15	Stacey Samuels	Michigan	10/26/85
13	Stacey Samuels	Texas-Arlington	10/18/86
12	Lauren DeGirolamo	Rice	09/01/07
12	Julie Stempel	Southern Cal	11/16/89
12	Tracey Payne	Texas A&M	08/31/89
11	Eight players tied		

**TOTAL BLOCKS - FIVE-SET MATCH**

25	Lisa Smith	Wyoming	09/11/87
19	Monica Freitas	Wyoming	09/11/87
15	Miranda Cantu	Auburn	11/13/94
15	Stacey Samuels	Arizona	09/07/86
15	Stacey Samuels	Ohio State	09/13/85
14	Ivana Kuzmic	Houston	11/27/04
14	<b>Briana Holman</b>	<b>Tennessee</b>	<b>11/17/13</b>
14	<b>Briana Holman</b>	<b>Miami</b>	<b>09/13/13</b>
13	Brittnee Cooper	Notre Dame	10/23/07
13	Ivana Kuzmic	Notre Dame	09/18/05
13	Meagan Davis	San Jose State	09/18/99
13	Simone DePaula	Wyoming	09/11/87
13	Lisa Smith	Arizona	12/06/86

**KILLS**

703	Wendy Stammer	1986
657	Leah Bennett	1983
618	Monique Adams	1990
594	Detra Brown	1986
572	Detra Brown	1985
558	Nyla Shepherd	1989
522	Wendy Stammer	1985
516	Leah Bennett	1982
515	Angie Miller	1992
514	Paula Rideau	1983

**KILLS PER SET (MIN. 500)**

4.56	Angie Miller	1992
4.54	Monique Adams	1991
4.51	Monique Adams	1990
4.42	Wendy Stammer	1986
4.10	Nyla Shepherd	1989
3.87	Kyna Washington	2007
3.71	Detra Brown	1986
3.64	Detra Brown	1985
3.22	Wendy Stammer	1985

**TOTAL ATTEMPTS**

1499	Kyna Washington	2007
1497	Wendy Stammer	1986
1430	Leah Bennett	1983
1321	Detra Brown	1986
1309	Paula Rideau	1983
<b>1233</b>	<b>Cati Leak</b>	<b>2013</b>
1203	Marina Skender	2006
1193	Nyla Shepherd	1989
1191	Emily Boken	1997
1187	Leah Bennett	1982

**HITTING PERCENTAGE**

.409	Brittnee Cooper	2009
.399	Angie Miller	1991
.381	Julie Stempel	1991
.377	Meagan Davis	2001
.370	Lauren Cuyler	2001
.351	Angie Miller	1992
.348	Meagan Davis	2000
.347	Marie Pritchett	1992
.344	Lauren Cuyler	2002
.343	Monique Adams	1990

**ASSISTS**

1701	Daniela Reis	1990
1611	Daniela Reis	1989
1608	Daniela Reis	1991
1531	Daniela Romero	2006
1459	Daniela Reis	1992
1428	Lauren O'Connor	1998
1426	Luciana Santana	1993
1426	Julie Boland	1986
<b>1399</b>	<b>Malorie Pardo</b>	<b>2013</b>
1386	Randi Winn	1995

**ASSISTS PER SET (MIN. 1200)**

13.43	Daniela Romero	2006
13.18	Daniela Reis	1991
13.08	Randi Winn	1995
12.58	Daniela Reis	1992
12.42	Daniela Reis	1990
12.31	Lauren O'Connor	1998
12.01	Randi Winn	1996
12.01	Daniela Reis	1989
<b>11.71</b>	<b>Malorie Pardo</b>	<b>2011</b>
11.41	Luciana Santana	1993

**SERVICE ACES**

151	Wendy Stammer (No. 5 NCAA)	1986
107	Wendy Stammer	1985
103	Claudia Lee	1982
100	Tish McHenry	1982
99	Monica Freitas	1987
92	Maureen Marek	1983
83	Kim Osterhoff	1985
79	Sibel Gurkan	1988
79	Gayle Stammer	1982
78	Two players tied	

**DIGS**

740	Elena Martinez (No. 19 NCAA)	2007
535	Kassi Mikulik	2006
518	Meghan Mannari	2011
516	Luciana Reis	1993
516	Elena Martinez	2008
<b>500</b>	<b>Haley Smith</b>	<b>2013</b>
463	Wendy Stammer	1986
449	Paula Rideau	1983
425	Lauren Wacławczyk	2010
425	Lauren Wacławczyk	2009

**DIGS PER SET (MIN. 400)**

5.61	Elena Martinez	2007
4.96	Elena Martinez	2008
4.69	Kassi Mikulik	2006
4.67	Meghan Mannari	2011
4.26	Luciana Reis	1993
4.05	Lauren Wacławczyk	2010
<b>3.97</b>	<b>Haley Smith</b>	<b>2013</b>
3.83	Jennifer Hampton	2000
3.76	Lauren Wacławczyk	2009
3.16	Luciana Reis	1990

**BLOCK SOLOS**

91	Lisa Smith	1986
69	Stacey Samuels	1986
61	Julie Stempel	1990
58	Lisa Smith	1987
55	Monique Adams	1990
54	Angie Miller	1991
53	Stacey Samuels	1985
52	Angie Miller	1992
50	Julie Stempel	1989
48	Leah Bennett	1982

**BLOCK ASSISTS**

190	Stacey Samuels	1985
189	Stacey Samuels	1986
<b>162</b>	<b>Briana Holman</b>	<b>2013</b>
160	Ivana Kuzmic	2005
158	Lauren DeGirolamo	2007
152	Brittnee Cooper	2007
152	Lauren DeGirolamo	2006
147	Leah Bennett	1983
145	Lisa Smith	1985
143	Julie Stempel	1989

**BLOCKS PER SET (MIN. 100)**

1.71	Ivana Kuzmic	2005
1.67	Angie Miller	1991
1.62	Lauren DeGirolamo	2006
1.60	Stacey Samuels	1986
1.59	Ivana Kuzmic	2004
<b>1.54</b>	<b>Briana Holman</b>	<b>2013</b>
1.51	Lauren DeGirolamo	2007
1.50	Angie Miller	1992
1.50	Stacey Samuels	1985
1.44	Lisa Smith	1987

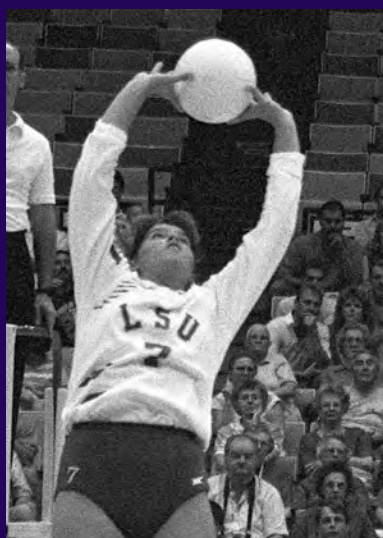
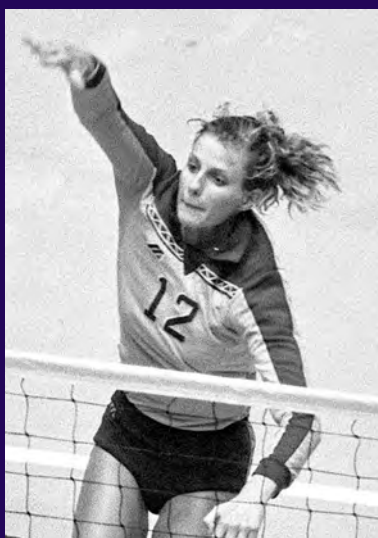
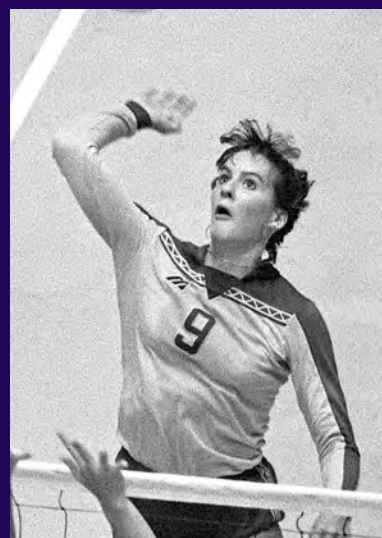
**DANIELA REIS****LISA SMITH****WENDY STAMMER**



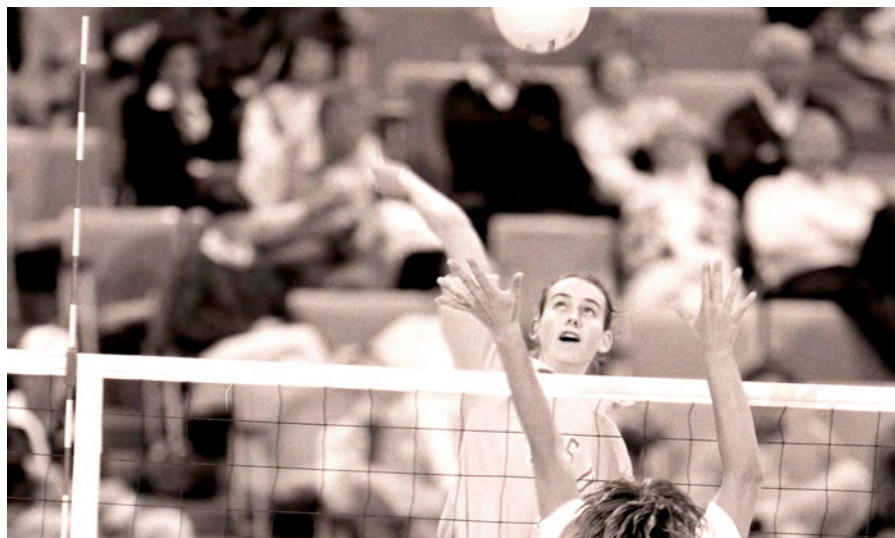

ANGIE MILLER

**KILLS**

1735	Nyla Shepherd	1988-91
1592	Wendy Stammer	1983-86
1590	Leah Bennett	1981-84
1504	Detra Brown	1983-86
1500	Marina Skender	2005-09
1481	Monique Adams	1989-91
1473	Kyna Washington	2005-08
1380	Lisa Smith	1984-87
1369	Jennifer Hampton	1999-02
1355	Kelly Thompson	1996-99

**KILLS PER SET (MIN. 1000)**

4.02	Monique Adams	1989-91
3.46	Nyla Shepherd	1988-91
3.39	Carmis Franks	1993-96
3.39	Kyna Washington	2005-08
3.31	Regan Hood	2001-04
3.28	Jennifer Hampton	1999-02
3.24	Marina Skender	2005-09
3.12	Kelly Thompson	1996-99
3.06	Madie Jones	2009-12
2.91	Desiree Elliot	2010-13

**TOTAL ATTEMPTS**

4262	Kyna Washington	2005-08
4192	Marina Skender	2005-09
4011	Jennifer Hampton	1999-02
3774	Wendy Stammer	1983-86
3769	Nyla Shepherd	1988-91
3598	Leah Bennett	1981-84
3515	Detra Brown	1983-86
3389	Kelly Thompson	1996-99
3304	Lisa Smith	1984-87
2899	Madie Jones	2009-12

**HITTING PERCENTAGE (MIN. 1500)**

.366	Angie Miller	1991-92
.332	Meagan Davis	1998-01
.329	Brittnee Cooper	2006-09
.319	Monique Adams	1989-91
.319	Julie Stempel	1988-91
.313	Nyla Shepherd	1988-91
.309	Lauren DeGirolamo	2006-09
.308	Leah Bennett	1981-84
.276	Venessa Hackett	1992-93
.268	Tess Sulatycki	1989-92
.267	Luciana Reis	1990-93

**ASSISTS**

6379	Daniela Reis (No. 9 NCAA)	1989-92
4486	Daniela Romero	2003-06
3740	Lauren O'Connor	1997-00
3702	Katie Kubena	1999-02
<b>3684</b>	<b>Malorie Pardo</b>	<b>2011-Present</b>
2743	Randi Winn	1995-96
2458	Luciana Santana	1992-95
2089	Sam Dabbs	2008-09
1958	Brittney Johnson	2007-10
1451	Liza Sulatycki	1987-90

**ASSISTS PER SET (MIN. 2500)**

12.53	Daniela Reis	1989-92
12.53	Randi Winn	1995-96
11.41	Daniela Romero	2003-06
10.76	Katie Kubena	1999-02
<b>10.71</b>	<b>Malorie Pardo</b>	<b>2011-Present</b>
9.95	Lauren O'Connor	1997-00

**SERVICE ACES**

365	Wendy Stammer (No. 6 NCAA)	1983-86
254	Daniela Reis	1989-92
205	Julie Stempel	1988-91
195	Marina Skender	2005-09
180	Luciana Santana	1992-95
174	Leah Bennett	1981-84
165	Marina Skender	2005-08
165	Monica Freitas	1987-88
162	Simone DePaula	1984-87
158	Kyna Washington	2005-08

**DIGS**

1527	Daniela Reis	1989-92
1414	Elena Martinez	2005-08
1380	Luciana Reis	1990-93
1357	Kassi Mikulik	2003-06
1315	Jennifer Hampton	1999-02
1273	Marina Skender	2005-09
1261	Wendy Stammer	1983-86
1257	Lauren Wacławczyk	2008-11
1208	Meghan Mannari	2009-12
1169	Detra Brown	1983-86

**DIGS PER SET (MIN. 1000)**

4.39	Elena Martinez	2005-08
3.79	Meghan Mannari	2009-12
3.29	Luciana Reis	1990-93

3.22	Kassi Mikulik	2003-06
3.15	Jennifer Hampton	1999-02
3.00	Daniela Reis	1989-92

**BLOCK SOLOS**

190	Lisa Smith	1984-87
175	Julie Stempel	1988-91
133	Stacey Samuels	1984-86
116	Monique Adams	1989-91
106	Angie Miller	1991-92
101	Leah Bennett	1981-84
97	Kelly Thompson	1996-99
87	Tracey Payne	1986-89
83	Brittnee Cooper	2006-09
83	Meagan Davis	1998-01

**BLOCK ASSISTS**

495	Lisa Smith	1984-87
477	Julie Stempel	1988-91
457	Stacey Samuels	1984-86
454	Lauren DeGirolamo	2006-09
421	Brittnee Cooper	2006-09
385	Meagan Davis	1998-01
378	Nyla Shepherd	1988-91
364	Kelly Thompson	1996-99
351	Wendy Stammer	1983-86
349	Leah Bennett	1981-84

**TOTAL BLOCKS**

685	Lisa Smith	1984-87
652	Julie Stempel	1988-91
590	Stacey Samuels	1984-86
532	Lauren DeGirolamo	2006-09
504	Brittnee Cooper	2006-09
468	Meagan Davis	1998-01
461	Kelly Thompson	1996-99
450	Leah Bennett	1981-84
430	Nyla Shepherd	1988-91
413	Wendy Stammer	1983-86

**BLOCKS PER SET (MIN. 250)**

1.65	Ivana Kuzmic	2004-05
1.58	Angie Miller	1991-92
1.40	Stacey Samuels	1984-86
1.33	Lauren DeGirolamo	2006-09
1.32	Brittnee Cooper	2006-09
1.24	Julie Stempel	1988-91
1.15	Lisa Smith	1984-87
1.14	Meagan Davis	1998-01
1.06	Kelly Thompson	1996-99
1.02	Tiffany Miller	1992-94

**MATCHES PLAYED**

151	Julie Stempel	1988-91
150	Daniela Reis	1989-92
149	Nyla Shepherd	1988-91
137	Tess Sulatycki	1989-92
134	Luciana Reis	1990-93
126	Marina Skender	2005-09
119	Angela Benseid	2007-10
119	Kyna Washington	2005-08
119	Kassi Mikulik	2003-06
119	Jennifer Hampton	1999-02
119	Kelly Thompson	1996-99

**KILLS - THREE-SET MATCH**

75	Mississippi State	10/30/94
71	Mississippi State	10/13/00
70	Arkansas	11/10/95
68	UCF	09/03/00
68	West Virginia	09/02/95
68	Arkansas State	10/22/93
68	Houston	09/28/91
66	Mississippi State	09/30/94
65	Penn State	09/05/92
64	on two occasions	

**KILLS - FOUR-SET MATCH**

99	Florida	12/14/91
89	Florida State	11/06/88
86	Alabama	11/01/96
84	Houston	09/04/99
83	Georgia	10/18/87
82	Kentucky	10/29/93
82	South Carolina	10/01/95
82	New Orleans	09/04/98
82	Tennessee	11/18/98
82	Kentucky	10/10/99

**KILLS - FIVE-SET MATCH**

102	Penn State	11/27/82
102	Tennessee	09/27/96
96	Oklahoma	09/22/89
96	Colorado State	09/07/90
96	Kentucky	10/04/92
96	Ole Miss	10/11/98
95	Wyoming	09/06/90
94	Auburn	11/13/94
94	Mississippi State	11/08/98
93	on two occasions	

**ATTEMPTS - THREE-SET MATCH**

176	Mississippi State	10/13/00
174	Tennessee	10/08/99
166	Tennessee	10/22/06
164	Mississippi State	10/30/94
163	Penn State	09/05/92
158	Florida	11/19/93
158	Arkansas	11/10/95
156	Arkansas	11/08/06
156	New Orleans	09/06/03
155	Ole Miss	11/07/97

**ATTEMPTS - FOUR-SET MATCH**

236	Florida	11/03/06
232	New Orleans	09/04/98
226	Tennessee	10/08/00
225	Houston	09/04/99
221	Kentucky	10/29/93
221	New Orleans	08/29/97
219	South Carolina	10/25/96
218	Tennessee	11/18/98
216	Ole Miss	10/19/01
216	Alabama	11/11/94

**ATTEMPTS - FIVE-SET MATCH**

266	Tennessee	09/27/96
255	Houston	11/27/04
251	Ole Miss	10/11/98
240	Arkansas State	09/15/00
236	Ole Miss	10/28/94
235	Auburn	11/13/94
234	Kentucky	10/04/92
233	Kentucky	10/12/97
232	Ole Miss	11/10/02
232	Arkansas	11/12/95
232	Alabama	10/17/99

**HITTING PCT. - THREE-SET MATCH**

.638	Louisiana-Lafayette	08/26/11
.625	South Carolina	10/13/91

.554	Georgia	10/11/91
.538	Missouri State	08/30/91
.524	Grambling State	09/02/11
.523	Southeastern Louisiana	09/09/88
.519	Rice	09/25/92
.511	Louisiana-Monroe	11/16/86
.509	Alcorn State	09/04/10
.508	McNeese State	10/26/82
.508	Alabama	11/09/91

**HITTING PCT. - FOUR-SET MATCH**

.468	Alabama	10/21/11
.430	Alabama	11/23/90
.410	Nicholls State	09/21/82
.402	Georgia	10/14/11
.389	Kentucky	11/30/91
.385	Ball State	09/04/93
.376	Tulane	09/22/92
.368	Tulane	09/26/89
.366	Alabama	11/03/02
.366	New Mexico	09/27/86

**HITTING PCT. - FIVE-SET MATCH**

.355	Mississippi State	11/08/98
.347	Florida State	09/20/02
.327	Montana State	09/19/85
.326	New Orleans	10/11/94
.325	Texas A&M	12/05/09
.325	Missouri	09/27/85
.317	Nevada	09/19/86
.316	Georgia	11/06/11
.313	McNeese State	09/08/95
.312	Georgia	11/25/90

**ASSISTS - THREE-SET MATCH**

68	Mississippi State	10/13/00
65	West Virginia	09/02/95
64	UCF	09/03/00
62	Mississippi State	10/30/94
62	Arkansas State	10/22/93
61	Kentucky	11/20/06
60	Arkansas	11/10/95
60	Mississippi State	09/30/94
60	Bowling Green	12/04/93
60	Penn State	09/05/92

**ASSISTS - FOUR-SET MATCH**

87	Florida	12/14/91
81	Florida State	11/06/88
78	New Orleans	09/04/98
76	Kentucky	10/29/93
76	Houston	09/04/99
76	Kentucky	10/10/99
76	UC Davis	08/31/13
75	Long Beach State	12/12/91
75	Alabama	11/01/96
75	Tennessee	11/18/98

**ASSISTS - FIVE-SET MATCH**

91	Tennessee	09/27/96
87	Mississippi State	11/08/98
86	Kentucky	10/04/92
86	Auburn	11/13/94
86	Ole Miss	10/11/98
84	Colorado State	09/07/90
84	Arkansas	11/12/95
83	North Carolina	10/21/88
82	Wyoming	09/06/90
81	on three occasions	

**ACES - THREE-SET MATCH**

21	Mississippi State	11/12/87
19	Mississippi State	10/31/85
19	Mississippi State	11/06/86
19	Tennessee	10/30/87
18	North Carolina	09/27/84
18	Southern	10/16/85

18	Southern	10/05/83
17	on six occasions	

**ACES - FOUR-GAME MATCH**

23	Tulane (T-12 NCAA)	09/22/87
20	North Carolina	09/26/87
20	Auburn	10/09/88
19	Kentucky	11/07/86
18	Louisiana-Lafayette	10/26/87
18	Georgia	10/07/88
17	on four occasions	

**ACES - FIVE-SET MATCH**

20	Kentucky	11/14/87
19	Texas Tech	09/14/86
18	Ole Miss	09/29/84
18	Houston	11/08/86
17	Florida State	11/09/85
17	New Mexico State	09/25/87
17	Tennessee	11/17/88
16	on eight occasions	

**DIGS - THREE-SET MATCH**

95	Mississippi State	10/13/00
94	Houston	09/28/91
86	Penn State	09/05/92
78	Baylor	12/05/93
77	Tulane	10/08/96
76	Texas Tech	09/03/89
75	Arkansas State	10/22/93
73	New Orleans	10/17/00
70	on two occasions	

**DIGS - FOUR-SET MATCH**

119	Florida	11/03/06
116	Alabama	11/11/94
111	Florida	11/07/85
107	Florida	12/14/91
101	Tennessee	10/08/00
98	Missouri	09/23/12
96	South Carolina	10/25/96
94	New Orleans	08/29/97
93	Texas	10/25/93
93	Montana	09/14/96

**DIGS - FIVE-SET MATCH**

123	Ohio State	10/04/85
116	Mississippi State	09/28/12
116	Tennessee	09/27/96
112	Arkansas State	09/15/00
111	Auburn	11/15/13
109	Arizona State	11/25/84
109	Auburn	11/13/94
108	Georgia	09/29/85
108	Notre Dame	09/23/89
107	Alabama	11/11/07
107	Kentucky	10/26/85

**BLOCK ASSISTS - THREE-SET MATCH**

28	Georgia	11/18/00
28	Ball State	09/05/97
28	Tulane	11/02/88
27	Arkansas	11/10/00
26	Ole Miss	10/03/08
26	Mississippi State	10/14/05
26	Mississippi State	10/13/00
26	Georgia	10/25/92
25	Auburn	10/16/87
24	on three occasions	





**LUCIANA REIS**



**KELLY THOMPSON**



**REGAN HOOD**

## BLOCK ASSISTS - FOUR-SET MATCH

40	Kansas	12/04/93
39	Michigan	10/26/85
32	Ole Miss	10/22/85
32	Texas-Arlington	10/20/90
32	Alabama	10/04/98
31	Southern Cal	11/16/89
31	Ole Miss	11/03/95
30	Florida State	11/22/84
28	Southern Illinois	09/30/83
28	Florida	11/07/85

## BLOCK ASSISTS - FIVE-SET MATCH

59	Wyoming	09/11/87
40	San Jose State	09/18/99
39	Tulane	11/24/07
38	Missouri	09/27/85
37	Arizona	09/07/86
36	Kentucky	09/23/94
34	Rice	09/18/83
34	Ohio State	12/13/85
34	Arizona	12/06/86
34	Miami	09/13/13

## BLOCK SOLOS - THREE-SET MATCH

9	Louisiana-Monroe	10/01/88
8	North Carolina	10/25/86
8	Nebraska	09/20/87
8	Texas A&M	09/22/90
8	William & Mary	10/26/90
8	Michigan State	09/14/91
8	Texas	10/02/91
8	Texas A&M	11/03/91
7	on nine occasions	

## BLOCK SOLOS - FOUR-SET MATCH

14	Northwestern	09/08/89
14	New Mexico	09/08/90
12	Texas A&M	08/31/89
11	Texas-Arlington	10/18/86
10	Arizona State	09/06/86
9	Tennessee	10/10/10
9	Texas A&M	10/21/83
9	Georgia	10/18/87
9	Georgia	09/29/89
9	New Mexico	09/13/90

## BLOCK SOLOS - FIVE-SET MATCH

16	Wyoming	09/11/87
13	Indiana	09/20/86
13	Florida	10/04/91
12	Tennessee	11/17/88
12	Wyoming	09/06/90
11	Nevada	09/19/86
11	Houston	11/29/86
11	Tulane	09/20/88
11	Pepperdine	09/14/90
10	on two occasions	

## TOTAL BLOCKS - THREE-SET MATCH

18	Charlotte	09/05/98
18	Ball State	09/05/97
18	Georgia	10/25/92
17.5	Auburn	10/16/87
17	Tennessee	11/04/07
17	Kentucky	11/02/89
17	Auburn	11/20/87
16.5	Texas	10/02/91
10	on eight occasions	

## TOTAL BLOCKS - FOUR-SET MATCH

26	Kansas	12/04/93
24	Ole Miss	10/22/85
24	Texas-Arlington	10/18/86
23.5	Texas A&M	08/31/89
23	Texas-Arlington	10/20/90
21.5	Michigan	10/26/85
21.5	Northwestern	09/08/89
21	Georgia	09/29/89
21	New Mexico	09/08/90
20.5	Southern Cal	11/16/89

## TOTAL BLOCKS - FIVE-SET MATCH

45.5	Wyoming	09/11/87
28.5	Arizona	09/07/86
27	Tulane	09/20/88
24.5	Georgia	11/25/90
23.5	Tennessee	11/17/88
23	Texas Lutheran	09/10/82
23	Lamar	10/09/85
22.5	Indiana	09/20/86
22.5	Rice	09/09/89
22	on four occasions	

## TEAM RECORDS - SEASON KILLS

1982	2583 (No. 3 NCAA)
1983	2486 (No. 7 NCAA)
1986	2359 (No. 14 NCAA)
1990	2259
1989	2235
1985	2207
1991	2059
1993	2023
2007	2008
1992	1935

## KILLS PER SET

2006	16.75
1991	16.74
1992	16.40
1995	16.18
2005	16.06
1990	16.02
1989	15.85
1993	15.80
2001	15.48
2002	15.44

## TOTAL ATTEMPTS

1983	6571 (No. 4 NCAA)
1982	6297 (No. 9 NCAA)
1986	5495
2007	5461
1985	5287
1989	5172
2013	4968
1990	4908
2006	4881
2000	4875

## ATTEMPTS PER SET

2000	43.37
2006	42.82
2007	41.37
2001	40.63
1996	40.12
2005	39.80
1995	39.72
1999	39.61
1998	39.61
2004	39.45

**HITTING PERCENTAGE**

1991	.333 (T-10 NCAA)
1990	.302
1992	.283
2009	.269
1989	.266
2010	.260
1986	.258
1988	.254
1993	.242
1985	.240

**ASSISTS**

1983	2164 (No. 7 NCAA)
1986	2061 (No. 13 NCAA)
1985	1925
1990	1913
1989	1873
2007	1816
1991	1787
1993	1785
2006	1763
1987	1691

**ASSISTS PER SET**

2006	15.46
2005	14.65
1991	14.53
1995	14.29
1992	14.14
1993	13.95
2007	13.76
2002	13.66
2001	13.59
1990	13.57

**SERVICE ACES**

1983	544 (NCAA Record)
1985	506 (No. 3 NCAA)
1982	489 (No. 4 NCAA)
1986	472 (No. 8 NCAA)
1987	466 (No. 11 NCAA)
1988	375
1989	367
1990	340
1984	332
1993	269

**SERVICE ACES PER SET**

1987	3.30 (No. 9 NCAA)
1985	3.03
1988	2.93
1986	2.86
1989	2.60
1990	2.41
1984	2.26
1995	2.14
1991	2.11
1993	2.10

**DIGS**

1983	2623
1985	2380
1986	2344
2007	2241
1989	2160
2013	2148
1990	2145
1993	2079
2006	1969
2000	1914

**DIGS PER SET**

2006	17.27
2000	17.09
2007	16.98
2012	16.85
1996	16.36
1993	16.24
2013	16.03
2010	15.98
2011	15.95
2001	15.87

**TOTAL BLOCKS**

1986	568
1985	525
1983	481
1982	471
1990	471
1989	465
2007	418
1987	403
1991	396
1988	372

**BLOCKS PER SET**

1986	3.44
1990	3.34
1989	3.30
1991	3.22
2007	3.17
1985	3.14
1987	3.05
2006	3.01
2005	2.93
2001	2.93

**MISCELLANEOUS RECORDS****WINNING PERCENTAGE**

1991	.946
1978	.933
2010	.833
1976	.833
1990	.829
1977	.820
2006	.813
1986	.795
1974	.793
1989	.784

**MATCHES WON**

1982	43 (T-12 NCAA)
1977	41
1981	35
1986	35
1991	35
1990	34
1985	33
1983	30
1989	30
1978	28

**MATCHES LOST**

1983	27
1982	26
1981	24
1984	23
1994	23
1980	21
1997	21
1996	20
2003	19
1979	18

**CONSECUTIVE MATCHES WON**

23	09/13/91 - 12/14/91
19	1977
13	08/27/10 - 10/01/10
13	09/01/06 - 10/04/06
13	1978
13	11/01/90 - 12/08/90
13	09/28/90 - 10/26/90
12	10/05/85 - 11/02/85
12	08/30/91 - 10/02/91
11	1978-79

**CONSECUTIVE HOME MATCHES WON**

37	10/02/85 - 11/20/87
32	10/03/90 - 09/25/92

**CONSECUTIVE MATCHES LOST**

15	10/03/97 - 11/21/97
8	10/28/83 - 11/05/83
7	09/10/94 - 09/25/94
6	1981
6	11/01/84 - 11/05/84
6	09/11/93 - 09/25/93
6	10/14/94 - 10/28/94

**MOST POINTS SCORED - SET**

39	Arkansas	1st	11/12/04
39	Georgia	3rd	10/20/02
36	Texas A&M	2nd	09/01/06
36	Rice	3rd	09/03/04
35	Arkansas	3rd	09/16/07
35	Tennessee	2nd	09/15/06
35	Tennessee	1st	10/26/03
35	New Orleans	2nd	10/06/03
34	Ole Miss	3rd	10/19/01
34	Alabama	1st	09/30/01
34	UL-Lafayette	3rd	09/18/01

**FEWEST POINTS SCORED - SET**

8	Florida	3rd	10/09/11
10	North Texas	1st	09/02/03
11	Minnesota	1st	08/30/08
11	Tennessee	2nd	11/02/08
11	Texas A&M	3rd	10/26/12
11	Florida	3rd	11/16/12

**MOST POINTS ALLOWED - SET**

37	Tennessee	2nd	09/15/06
37	Arkansas	1st	11/12/04
37	Georgia	3rd	10/20/02
35	Auburn	2nd	11/04/11
34	Texas A&M	2nd	09/01/06
34	Tulane	3rd	11/26/04
34	Miami	1st	09/17/04
34	Rice	3rd	09/03/04
34	Alabama	1st	10/05/03
34	Arkansas	2nd	11/13/02
34	Ole Miss	2nd	11/10/02
34	Florida A&M	2nd	09/13/02

**FEWEST POINTS ALLOWED - SET**

3	Alcorn State	2nd	09/04/10
4	Mississippi State	3rd	11/09/08
6	UL-Lafayette	3rd	08/26/11
7	Alcorn State	1st	08/26/11
7	Grambling State	1st	09/02/11
8	Alcorn State	1st	09/04/10
8	Alcorn State	3rd	09/04/10
9	Texas A&M	1st	08/28/10
9	Ole Miss	2nd	10/18/09
9	Arkansas	3rd	11/21/08
9	Jacksonville State	1st	08/27/11





FRAN FLORY

**Overall Milestone Victories [Since 1977]**

First Win	vs. Montevallo
1977	
100th win	
1981	3-0, vs. Texas State
200th win	
11/11/83	3-1, at Ole Miss
300th win	
09/09/88	3-0, Southeastern Louisiana
400th win	
10/18/91	3-0, at Kentucky
500th win	
10/12/96	3-2, at Georgia
600th win	
10/03/03	3-2, Auburn
700th win	
10/03/08	3-0, Ole Miss
800th win	
09/20/13	3-2, vs. North Texas

**SEC Milestone Wins**

First Win	
09/14/83	3-2, Georgia
50th win	
10/19/91	3-2, at Tennessee
100th win	
11/08/98	3-2, at Mississippi State
150th win	
10/02/05	3-1, at Auburn
200th win	
11/14/08	3-2, Auburn
250th win	
09/28/12	3-2, at Mississippi State

**Season Openers [Since 1977]**

Date	Opponent	Result
1977	vs. Montevallo	W
1978	Southeastern Louisiana	W
1979	Southeastern Louisiana	W, 3-1
1980	vs. Lamar	L, 2-0
1981	vs. Texas A&M	L, 2-0
09/04/82	New Orleans	W, 2-0
09/03/83	Southern	W, 3-0
09/10/84	at Southern	W, 3-0
09/06/85	vs. Eastern Illinois	L, 3-0
09/06/86	at Arizona State	L, 3-1
09/05/87	Louisiana-Monroe	W, 3-0
09/05/88	Texas A&M	W, 3-0
08/31/89	at Texas A&M	W, 3-1
09/01/90	Indiana State	W, 3-0
08/30/91	vs. Missouri State	W, 3-0
09/04/92	Washington	W, 3-0
09/01/93	at New Orleans	W, 3-0

09/02/94	Louisiana Tech	W, 3-0
09/01/95	at Penn State	L, 3-0
08/31/96	Memphis	W, 3-1
08/29/97	Nicholls State	W, 3-1
09/01/98	Centenary	W, 3-0
09/01/99	Louisiana-Monroe	W, 3-0
09/01/00	vs. Santa Clara	L, 3-1
08/31/01	at Tulane	W, 3-0
08/30/02	vs. Texas-San Antonio	W, 3-0
08/29/03	Centenary	W, 3-0
09/03/04	UCF	W, 3-1
08/26/05	at Georgia Southern	W, 3-1
08/25/06	Rice	W, 3-1
08/24/07	New Orleans	W, 3-0
08/29/08	vs. Texas A&M	W, 3-2
08/28/09	vs. Stanford	L, 3-2
08/27/10	vs. Pacific	W, 3-1
08/26/11	Alcorn State	W, 3-0
08/24/12	at Texas	L, 3-0
08/30/13	UTSA	W, 3-1

**SEC Season Openers**

Date	Opponent	Result
10/01/84	Kentucky	L, 3-1
09/29/85	Georgia	L, 3-2
10/14/86	Florida	W, 3-1
10/16/87	Auburn	W, 3-0
09/29/88	at Mississippi State	W, 3-0
09/29/89	Georgia	W, 3-1
09/28/90	at Georgia	W, 3-0
10/04/91	at Florida	L, 3-2
10/02/92	at Tennessee	W, 3-0
10/01/93	Auburn	W, 3-0
09/23/94	at Kentucky	L, 3-2
09/22/95	Auburn	W, 3-2
09/27/96	at Tennessee	L, 3-2
09/26/97	Auburn	L, 3-0
09/25/98	Kentucky	L, 3-0
09/26/99	at Florida	L, 3-0
09/22/00	South Carolina	L, 3-0
09/21/01	at Tennessee	W, 3-1
09/25/02	Arkansas	L, 3-1
09/24/03	Arkansas	L, 3-1
09/24/04	Georgia	W, 3-0
09/23/05	vs. South Carolina	W, 3-2
09/15/06	at Tennessee	W, 3-2
09/12/07	at Ole Miss	W, 3-0
09/19/08	at South Carolina	L, 3-0
09/16/09	Tennessee	W, 3-2
09/17/10	Auburn	W, 3-1
09/16/11	at Ole Miss	W, 3-2
09/14/12	at Alabama	L, 3-0
09/27/13	Georgia	L, 3-2

**Home Openers**

Date	Opponent	Result
1977	Mississippi Univ. for Women	L
1978	Southeastern Louisiana	W
1979	Southeastern Louisiana	W, 3-1
1980	Tulane	L, 2-0
1981	South Alabama	W, 3-1
09/04/82	New Orleans	W, 2-0
09/03/83	Southern	W, 3-0
09/24/84	Tulane	W, 3-2
09/10/85	Lamar	W, 3-0
09/12/86	Purdue	W, 3-1
09/05/87	Louisiana-Monroe	W, 3-0
09/05/88	Texas A&M	W, 3-0
09/08/89	Northwestern	W, 3-1
09/01/90	Indiana State	W, 3-0
09/13/91	Ball State	W, 3-0
09/04/92	Washington	W, 3-0
09/10/93	Florida State	L, 3-1
09/02/94	Louisiana Tech	W, 3-0
09/08/95	Louisiana-Lafayette	W, 3-0
08/31/96	Memphis	W, 3-1
08/29/97	Nicholls State	W, 3-1
09/01/98	Centenary	W, 3-0
09/01/99	Louisiana-Monroe	W, 3-0
09/15/00	Arkansas State	L, 3-2
09/18/01	Louisiana-Lafayette	W, 3-0
09/13/02	Florida A&M	L, 3-2
08/29/03	Centenary	W, 3-0
09/03/04	UCF	W, 3-1
10/14/05	Mississippi State	W, 3-0
08/25/06	Rice	W, 3-1
08/24/07	New Orleans	W, 3-0
09/26/08	Tennessee	W, 3-1
09/04/09	Nebraska	L, 3-2
09/10/10	North Carolina	W, 3-0
08/26/11	Alcorn State	W, 3-0
09/21/12	Kentucky	W, 3-2
08/30/13	UTSA	W, 3-1

**SEC Home Openers**

Date	Opponent	Result
10/01/84	Kentucky	L, 3-1
09/29/85	Georgia	L, 3-2
10/14/86	Florida	W, 3-1
10/16/87	Auburn	W, 3-0
10/20/88	Florida	L, 3-0
09/29/89	Georgia	W, 3-1
10/19/90	Kentucky	W, 3-0
10/11/91	Georgia	W, 3-0
10/09/92	Florida	L, 3-1
10/01/93	Auburn	W, 3-0
09/30/94	Mississippi State	W, 3-0
09/22/95	Auburn	W, 3-2
10/04/96	Mississippi State	W, 3-2
09/26/97	Auburn	L, 3-0
09/25/98	Kentucky	L, 3-0
10/01/99	South Carolina	L, 3-1
09/22/00	South Carolina	L, 3-0
09/28/01	Auburn	W, 3-0
09/25/02	Arkansas	L, 3-1
09/24/03	Arkansas	L, 3-1
09/24/04	Georgia	W, 3-0
10/14/05	Mississippi State	W, 3-0
09/22/06	South Carolina	W, 3-0
09/21/07	South Carolina	W, 3-0
09/26/08	Tennessee	W, 3-1
09/16/09	Tennessee	W, 3-2
09/17/10	Auburn	W, 3-1
09/25/11	Mississippi State	W, 3-0
09/21/12	Kentucky	W, 3-2
09/27/13	Georgia	L, 3-2

**KILLS**

1982	Leah Bennett	516
1983	Leah Bennett	657
1984	Leah Bennett	417
1985	Detra Brown	572
1986	Wendy Stammer	703
1987	Monica Freitas	499
1988	Monica Freitas	387
1989	Nyla Shepherd	558
1990	Monique Adams	618
1991	Monique Adams	508
1992	Angie Miller	515
1993	Venessa Hackett	493
1994	Tiffany Miller	379
1995	Luciana Santana	421
1996	Carmis Franks	477
1997	Emily Boken	401
1998	Lauren Cuyler	427
1999	Kelly Thompson	375
2000	Meagan Davis	349
2001	Jennifer Hampton	292
2002	Jennifer Hampton	416
2003	Regan Hood	472
2004	Regan Hood	344
2005	Jelena Mijatovic	429
2006	Marina Skender	434
2007	Kyna Washington	507
2008	Kyna Washington	313
2009	Brittnee Cooper	410
2010	Angela Benseid	383
2011	Madie Jones	380
2012	Madie Jones	389
2013	Cati Leak	395

**HITTING PERCENTAGE**

1982	Leah Bennett	.299
1983	Leah Bennett	.321
1984	Leah Bennett	.301
1985	Detra Brown	.321
1986	Wendy Stammer	.325
1987	Lisa Smith	.316
1988	Julie Stempel	.329
1989	Nyla Shepherd	.310
1990	Monique Adams	.343
1991	Angie Miller	.399
1992	Angie Miller	.351
1993	Venessa Hackett	.293
1994	Tiffany Miller	.217
1995	Carmis Franks	.310
1996	Carmis Franks	.258
1997	Miranda Cantu	.248
1998	Meg Norwood	.244
	Meagan Davis	.244
1999	Meagan Davis	.330
2000	Meagan Davis	.348
2001	Meagan Davis	.377
2002	Lauren Cuyler	.344
2003	Regan Hood	.239
2004	Ivana Kuzmic	.276
2005	Ivana Kuzmic	.342
2006	Lauren DeGirolamo	.323
2007	Lauren DeGirolamo	.332
2008	Brittnee Cooper	.336
2009	Brittnee Cooper	.409
2010	Michele Williams	.303
2011	Madie Jones	.278
2012	Desiree Elliott	.260
2013	Briana Holman	.327

**ASSISTS**

1982	stat not kept	
1983	stat not kept	
1984	Maureen Marek	735
1985	Kim Osterhoff	1295
1986	Julie Boland	1426
1987	Simone DePaula	595
1988	Sibel Gurkan	761
1989	Daniela Reis	1611
1990	Daniela Reis	1701
1991	Daniela Reis	1608
1992	Daniela Reis	1459
1993	Luciana Santana	1426
1994	Luciana Santana	800
1995	Randi Winn	1386
1996	Randi Winn	1357
1997	Lauren O'Connor	1081
1998	Lauren O'Connor	1428
1999	Lauren O'Connor	790
2000	Katie Kubena	880
2001	Katie Kubena	1030
2002	Katie Kubena	1159
2003	Daniela Romero	965
2004	Daniela Romero	1187
2005	Daniela Romero	803
2006	Daniela Romero	1531
2007	Maggie Lonergan	1036
2008	Sam Dabbs	922
2009	Sam Dabbs	1167
2010	Brittney Johnson	1123
2011	Malorie Pardo	1230
2012	Malorie Pardo	1055
2013	Malorie Pardo	1399

**SERVICE ACES**

1982	Claudia Lee	103
1983	Maureen Marek	92
1984	Maureen Marek	66
1985	Wendy Stammer	107
1986	Wendy Stammer	151
1987	Monica Freitas	99
1988	Sibel Gurkan	79
1989	Daniela Reis	71
1990	Daniela Reis	78
1991	Daniela Reis	57
1992	Daniela Reis	48
1993	Luciana Santana	70
1994	Luciana Santana	39
1995	Luciana Santana	64
1996	Emily Boken	31
1997	Emily Boken	32
1998	Meg Norwood	40
1999	Meagan Davis	29
2000	Jennifer Hampton	27
2001	Jennifer Hampton	27
2002	Katie Kubena	35
2003	Lauren Leamont	30
2004	Jelena Mijatovic	71
2005	Jelena Mijatovic	64
2006	Marina Skender	77
2007	Kyna Washington	70
2008	Kyna Washington	39
2009	Lauren Wacławczyk	33
2010	Lauren Wacławczyk	28
2011	Meghan Mannari	38
2012	Malorie Pardo	20
2013	Katie Lindelow	31

**TOTAL BLOCKS**

1982	Gayle Stammer	153
1983	Leah Bennett	181
1984	Leah Bennett	119
1985	Stacey Samuels	243
1986	Stacey Samuels	258
1987	Lisa Smith	190
1988	Julie Stempel	159
1989	Julie Stempel	193
1990	Julie Stempel	181
1991	Angie Miller	177
1992	Angie Miller	170
1993	Tiffany Miller	125
1994	Tiffany Miller	131
1995	Jackie Bode	86
1996	Miranda Cantu	101
1997	Kelly Thompson	117
1998	Kelly Thompson	128
1999	Meagan Davis	137
2000	Lauren Cuyler	126
2001	Meagan Davis	101
2002	Regan Hood	101
2003	Regan Hood	111
2004	Ivana Kuzmic	169
2005	Ivana Kuzmic	183
2006	Lauren DeGirolamo	183
2007	Lauren DeGirolamo	195
2008	Brittnee Cooper	126
2009	Brittnee Cooper	159
2010	Desiree Elliott	109
2011	Desiree Elliott	102
2012	Desiree Elliott	99
2013	Briana Holman	200

**DIGS**

1982	Claudia Lee	402
1983	Penny Lucas	400
1984	Maureen Marek	369
1985	Detra Brown	424
1986	Wendy Stammer	463
1987	Monica Freitas	376
1988	Monica Freitas	320
1989	Daniela Reis	419
1990	Luciana Reis	420
1991	Daniela Reis	328
1992	Daniela Reis	367
1993	Luciana Reis	516
1994	Shannon Hoising	335
1995	Luciana Santana	355
1996	Randi Winn	339
1997	Emily Boken	318
1998	Meg Norwood	336
1999	Jennifer Hampton	295
2000	Jennifer Hampton	425
2001	Jennifer Hampton	285
2002	Jennifer Hampton	310
2003	Lauren Leamont	273
2004	Rachel Pittman	348
2005	Kassi Mikulik	384
2006	Kassi Mikulik	535
2007	Elena Martinez	740
2008	Elena Martinez	516
2009	Lauren Wacławczyk	425
2010	Lauren Wacławczyk	425
2011	Meghan Mannari	518
2012	Meghan Mannari	395
2013	Haley Smith	500





NYLA SHEPHERD



MARINA SKENDER



KYNA WASHINGTON

**NYLA SHEPHERD, 1988-91****1,735 KILLS**

YEAR	SP	KILLS	K/S	E	TA	PCT.
1988	123	290	2.36	110	673	.268
1989	136	558	4.10	188	1193	.310
1990	130	483	3.72	139	1019	.338
1991	113	404	3.58	117	884	.325
<b>TOTALS</b>	<b>502</b>	<b>1735</b>	<b>3.46</b>	<b>554</b>	<b>3769</b>	<b>.313</b>

**WENDY STAMMER, 1983-86****1,592 KILLS**

YEAR	SP	KILLS	K/S	E	TA	PCT.
1983	N/A	152	N/A	76	425	.179
1984	104	215	2.07	124	646	.141
1985	162	522	3.22	211	1181	.278
1986	159	703	4.42	216	1497	.325
<b>TOTALS</b>	<b>n/a</b>	<b>1592</b>	<b>n/a</b>	<b>627</b>	<b>3749</b>	<b>.257</b>

**LEAH BENNETT, 1981-84****1,590 KILLS**

YEAR	SP	KILLS	K/S	E	TA	PCT.
1982	N/A	516	N/A	161	1187	.299
1983	N/A	657	N/A	177	1254	.323
1984	137	417	3.04	122	981	.301
<b>TOTALS*</b>	<b>n/a</b>	<b>1590</b>	<b>n/a</b>	<b>460</b>	<b>3422</b>	<b>.330</b>

**DETRA BROWN, 1983-86****1,504 KILLS**

YEAR	SP	KILLS	K/S	E	TA	PCT.
1983	N/A	81	N/A	58	252	.091
1984	119	249	2.09	168	734	.110
1985	157	572	3.64	193	1181	.321
1986	160	594	3.71	252	1321	.259
<b>TOTALS</b>	<b>n/a</b>	<b>1504</b>	<b>n/a</b>	<b>671</b>	<b>3488</b>	<b>.239</b>

**MARINA SKENDER, 2005-09****1,500 KILLS**

YEAR	SP	KILLS	K/S	E	TA	PCT.
2005	101	285	2.82	92	652	.296
2006	114	434	3.81	204	1203	.191
2007	132	378	2.86	146	1163	.199
2009	116	403	3.47	121	1174	.240
<b>TOTALS</b>	<b>463</b>	<b>1500</b>	<b>3.24</b>	<b>563</b>	<b>4192</b>	<b>.224</b>

**MONIQUE ADAMS, 1989-91****1,481 KILLS**

YEAR	SP	KILLS	K/S	E	TA	PCT.
1989	119	355	2.98	162	733	.263
1990	137	618	4.51	226	1142	.343
1991	112	508	4.54	180	991	.331
<b>TOTALS</b>	<b>368</b>	<b>1481</b>	<b>4.02</b>	<b>568</b>	<b>2866</b>	<b>.319</b>

**KYNA WASHINGTON, 2005-2008****1,473 KILLS**

YEAR	SP	KILLS	K/S	E	TA	PCT.
2005	91	286	3.14	138	786	.188
2006	109	367	3.37	197	1045	.163
2007	131	507	3.87	270	1499	.158
2008	104	313	3.01	160	932	.160
<b>TOTALS</b>	<b>435</b>	<b>1473</b>	<b>3.39</b>	<b>765</b>	<b>4262</b>	<b>.166</b>

**LISA SMITH, 1984-87****1,380 KILLS**

YEAR	SP	KILLS	K/S	E	TA	PCT.
1984	135	262	1.94	133	755	.171
1985	165	332	2.01	144	827	.227
1986	162	322	1.99	108	729	.294
1987	132	464	3.52	150	993	.316
<b>TOTALS</b>	<b>594</b>	<b>1380</b>	<b>2.32</b>	<b>535</b>	<b>3304</b>	<b>.256</b>

**JENNIFER HAMPTON, 1999-2002****1,369 KILLS**

YEAR	SP	KILLS	K/S	E	TA	PCT.
1998	112	322	2.88	178	972	.148
1999	111	339	3.05	178	1084	.149
2000	90	292	3.24	138	858	.179
2001	105	416	3.96	198	1097	.199
<b>TOTALS</b>	<b>418</b>	<b>1369</b>	<b>3.28</b>	<b>692</b>	<b>4011</b>	<b>.169</b>

**KELLY THOMPSON, 1996-99****1,355 KILLS**

YEAR	SP	KILLS	K/S	E	TA	PCT.
1996	105	194	1.85	108	500	.172
1997	106	391	3.69	225	1025	.162
1998	117	395	3.38	164	990	.233
1999	106	375	3.54	123	871	.289
<b>TOTALS</b>	<b>434</b>	<b>1355</b>	<b>3.12</b>	<b>620</b>	<b>3386</b>	<b>.217</b>

**JULIE STEMPEL, 1988-91****1,300 KILLS**

YEAR	SP	KILLS	K/S	E	TA	PCT.
1988	127	281	2.21	90	581	.329
1989	139	372	2.68	136	814	.290
1990	140	370	2.64	133	795	.298
1991	118	277	2.34	68	548	.381
<b>TOTALS</b>	<b>524</b>	<b>1300</b>	<b>2.48</b>	<b>427</b>	<b>2738</b>	<b>.319</b>

**CARMIS FRANKS, 1993-96****1,213 KILLS**

YEAR	SP	KILLS	K/S	E	TA	PCT.
1993	52	100	1.92	53	221	.213
1994	100	265	2.65	147	636	.186
1995	100	371	3.71	135	761	.310
1996	106	477	4.50	199	1078	.258
<b>TOTALS</b>	<b>358</b>	<b>1213</b>	<b>3.39</b>	<b>534</b>	<b>2696</b>	<b>.252</b>

**DESIREE ELLIOTT, 2010-13****1,182 KILLS**

YEAR	SP	KILLS	K/S	E	TA	PCT.
2006	107	266	2.49	90	607	.290
2007	107	364	3.40	144	818	.269
2008	107	364	3.40	146	837	.260
2009	85	188	2.21	78	521	.211
<b>TOTALS</b>	<b>406</b>	<b>1182</b>	<b>2.91</b>	<b>458</b>	<b>2783</b>	<b>.260</b>

**REGAN HOOD, 2001-04****1,172 KILLS**

YEAR	SP	KILLS	K/S	E	TA	PCT.
2001	31	46	1.48	23	118	.195
2002	103	310	3.01	123	678	.276
2003	111	472	4.25	202	1132	.239
2004	109	344	3.16	176	860	.195
<b>TOTALS</b>	<b>354</b>	<b>1172</b>	<b>3.31</b>	<b>524</b>	<b>2788</b>	<b>.232</b>

**JULIE STEMPEL****CARMIS FRANKS****TESS SULATYCKI**





BRITTNEE COOPER



MICHELE WILLIAMS



LAUREN DEGIROLAMO

**TESS SULATYCKI, 1989-92****1,130 KILLS**

YEAR	SP	KILLS	K/S	E	TA	PCT.
1989	117	409	3.50	149	965	.269
1990	107	268	2.50	92	646	.273
1991	86	194	2.26	63	451	.291
1992	97	259	2.67	99	650	.246
<b>TOTALS</b>	<b>407</b>	<b>1130</b>	<b>2.78</b>	<b>403</b>	<b>2712</b>	<b>.268</b>

**BRITTNEE COOPER, 2006-09****1,110 KILLS**

YEAR	SP	KILLS	K/S	E	TA	PCT.
2006	35	65	1.86	27	154	.247
2007	128	333	2.60	132	780	.258
2008	104	302	2.90	87	639	.336
2009	116	410	3.53	91	780	.409
<b>TOTALS</b>	<b>383</b>	<b>1110</b>	<b>2.90</b>	<b>337</b>	<b>2353</b>	<b>.329</b>

**MADIE JONES, 2009-12****1,110 KILLS**

YEAR	SP	KILLS	K/S	E	TA	PCT.
2009	42	58	1.38	35	173	.133
2010	107	283	2.64	89	678	.286
2011	107	380	3.55	116	951	.278
2012	107	389	3.64	133	1097	.233
<b>TOTALS</b>	<b>363</b>	<b>1110</b>	<b>3.06</b>	<b>373</b>	<b>2899</b>	<b>.254</b>

**MICHELE WILLIAMS, 2008-2011****1,095 KILLS**

YEAR	SP	KILLS	K/S	E	TA	PCT.
2008	79	191	2.42	64	43	.291
2009	108	244	2.26	105	617	.225
2010	107	334	3.12	107	750	.303
2011	107	326	3.05	133	809	.239
<b>TOTALS</b>	<b>401</b>	<b>1095</b>	<b>2.73</b>	<b>409</b>	<b>2613</b>	<b>.263</b>

**MEAGAN DAVIS, 1998-2001****1,062 KILLS**

YEAR	SP	KILLS	K/S	E	TA	PCT.
1998	95	152	1.60	53	406	.244
1999	117	314	2.68	73	730	.330
2000	112	349	3.11	69	804	.348
2001	86	247	2.87	40	549	.377
<b>TOTALS</b>	<b>410</b>	<b>1062</b>	<b>2.59</b>	<b>235</b>	<b>2489</b>	<b>.332</b>

**LAUREN DEGIROLAMO, 2006-09****1,019 KILLS**

YEAR	SP	KILLS	K/S	E	TA	PCT.
2006	113	339	3.00	91	768	.323
2007	129	430	3.33	103	984	.332
2008	42	101	2.40	31	240	.292
2009	116	149	1.28	54	402	.236
<b>TOTALS</b>	<b>400</b>	<b>1019</b>	<b>2.55</b>	<b>279</b>	<b>2394</b>	<b>.309</b>

\* - Totals do not include 1981 season when game records were not kept.

**DANIELA REIS, 1989-92****1,527 DIGS**

YEAR	SETS	DIGS	D/SET
1989	134	419	3.13
1990	137	413	3.01
1991	122	328	2.69
1992	116	367	3.16
<b>TOTALS</b>	<b>509</b>	<b>1527</b>	<b>3.00</b>

**ELENA MARTINEZ, 2005-08****1,414 DIGS**

YEAR	SETS	DIGS	D/SET
2005	2	3	1.50
2006	84	155	1.85
2007	132	740	5.61
2008	104	516	4.96
<b>TOTALS</b>	<b>322</b>	<b>1414</b>	<b>4.39</b>

**LUCIANA REIS, 1990-93****1,380 DIGS**

YEAR	SETS	DIGS	D/SET
1990	133	420	3.15
1991	100	269	2.69
1992	66	175	2.65
1993	121	516	4.26
<b>TOTALS</b>	<b>420</b>	<b>1380</b>	<b>3.29</b>

**KASSI MIKULIK, 2003-06****1,357 DIGS**

YEAR	SETS	DIGS	D/SET
2003	105	220	2.10
2004	96	218	2.27
2005	107	384	3.59
2006	114	535	4.69
<b>TOTALS</b>	<b>422</b>	<b>1357</b>	<b>3.22</b>

**JENNIFER HAMPTON, 1999-02****1,315 DIGS**

YEAR	SETS	DIGS	D/SET
1999	112	295	2.63
2000	111	425	3.83
2001	90	285	3.17
2002	105	310	2.95
<b>TOTALS</b>	<b>418</b>	<b>1315</b>	<b>3.15</b>

**MARINA SKENDER, 2005-09****1,273 DIGS**

YEAR	SETS	DIGS	D/SET
2005	101	177	1.75
2006	114	361	3.17
2007	132	416	3.15
2009	116	319	2.75
<b>TOTALS</b>	<b>463</b>	<b>1273</b>	<b>2.75</b>

**WENDY STAMMER, 1983-86****1,261 DIGS**

YEAR	SETS	DIGS	D/SET
1983	N/A	197	N/A
1984	N/A	208	N/A
1985	162	360	2.22
1986	159	463	2.91
<b>TOTALS</b>	<b>n/a</b>	<b>1261</b>	<b>n/a</b>

**DANIELA REIS****ELENA MARTINEZ****KASSI MIKULIK**





LAUREN WACŁAWCZYK



LISA SMITH



DANIELA ROMERO

**LAUREN WACŁAWCZYK, 2008-11 1,257 DIGS**

YEAR	SETS	DIGS	D/SET
2008	95	139	1.46
2009	113	425	3.76
2010	105	425	4.05
2011	114	268	2.35
<b>TOTALS</b>	<b>427</b>	<b>1257</b>	<b>2.73</b>

**MEGHAN MANNARI, 2009-12 1,208 DIGS**

YEAR	SETS	DIGS	D/SET
2009	22	19	0.86
2010	105	276	2.63
2011	111	518	4.67
2012	81	395	4.88
<b>TOTALS</b>	<b>319</b>	<b>1208</b>	<b>3.79</b>

**DETRA BROWN, 1983-86 1,169 DIGS**

YEAR	SETS	DIGS	D/SET
1983	N/A	144	N/A
1984	N/A	219	N/A
1985	157	424	2.70
1986	160	382	2.39
<b>TOTALS</b>	<b>n/a</b>	<b>1169</b>	<b>N/A</b>

**LISA SMITH, 1984-87 1,095 DIGS**

YEAR	SETS	DIGS	D/SET
1984	135	311	N/A
1985	165	306	1.85
1986	162	283	1.75
1987	132	195	1.48
<b>TOTALS</b>	<b>594</b>	<b>1095</b>	<b>1.84</b>

**SAM DELAHOUSSEY, 2009-12 1,063 DIGS**

YEAR	SETS	DIGS	D/SET
2009	115	257	2.23
2010	107	263	2.46
2011	106	229	2.16
2012	107	314	2.93
<b>TOTALS</b>	<b>435</b>	<b>1063</b>	<b>2.44</b>

**DANIELA ROMERO, 2003-06 1,009 DIGS**

YEAR	SETS	DIGS	D/SET
2003	88	186	2.11
2004	103	271	2.63
2005	88	224	2.55
2006	114	328	2.88
<b>TOTALS</b>	<b>393</b>	<b>1009</b>	<b>2.57</b>

\* - Totals do not include 1981 season when game records were not kept

**1977 • Record: 41-9****Louisiana AIAW Champions****Alabama Tournament - Tuscaloosa, Ala**

vs. Montevallo	W
vs. Mississippi State	W
vs. Judson College	W
at Alabama	L
Mississippi Univ. for Women	L
Tennessee-Martin	W
Southeastern Louisiana	W
Southeastern Louisiana	W

**Mississippi University Tournament - Columbus, Miss.**

vs. New Orleans	W
vs. Berry College	W
at Mississippi Univ. for Women	W
vs. Auburn	W
vs. UCF	L
vs. Florida State	W
at Mississippi Univ. for Women	W
vs. UCF	L
Louisiana-Lafayette	W
Louisiana-Monroe	W
Northwestern State	W

**Houston Tournament -- Houston, Texas**

vs. Texas Tech	L
vs. Missouri State	L
vs. Stephen F. Austin	W
vs. Northeast Oklahoma	W

**Memphis St. Tournament -- Memphis, Tenn.**

vs. Arkansas-Little Rock	W
vs. Louisiana-Monroe	W
vs. Tennessee Tech	W
vs. Ole Miss	W
vs. Northern Kentucky	L
Louisiana-Lafayette	W
Nicholls State	W
Louisiana-Monroe	W
Northwestern State	W
Louisiana-Monroe	W
Nicholls State	W

**SEC Tournament**

Kentucky	W
Florida	W
Ole Miss	W
Tennessee	W
Tennessee	W

**Louisiana AIAW**

New Orleans	W
McNeese State	W
Southern	W
Southeastern Louisiana	W
Louisiana-Lafayette	W
Nicholls State	W
Nicholls State	W
Tulane	W

**Southwest AIAW Regional**

Houston	L
Texas Lutheran	L
Oklahoma State	W

**1978 • Record: 28-2****Louisiana AIAW Champions**

Southeastern Louisiana	W
Louisiana-Monroe	W
Louisiana-Lafayette	W
Louisiana-Monroe	W

**Alabama Tournament -- Tuscaloosa, Ala.**

Florida State	W
North Alabama	W
at Alabama	W
North Alabama	W
at Alabama	L
Northern Kentucky	W
New Orleans	W
Louisiana-Lafayette	W
Mississippi State	W
New Orleans	W
Tulane	W
Nicholls State	W
Nicholls State	W

**Memphis State Tournament -- Memphis, Tenn**

Louisiana-Monroe	W
Mississippi State	W
Tennessee-Martin	W
Louisville	W

Tulane	W
Ole Miss	L
Tulane	W

**Louisiana AIAW**

New Orleans	W
Louisiana-Monroe	W
McNeese State	W
Nicholls State	W
Southeastern Louisiana	W
Tulane	W

**1979 • Record: 15-17**

Southeastern Louisiana	W	15-6, 13-15, 15-2, 15-6
New Orleans	W	15-13, 15-8, 15-8
Southern	W	15-11, 15-7, 15-10

**UCF Tournament -- Orlando, Fla.**

vs. Auburn	W	15-3, 15-5
vs. Miami	L	13-15, 12-15
vs. Alabama	L	14-16, 10-15
vs. Florida State	L	6-15, 15-13, 13-15
at UCF	L	1-15, 7-15
vs. Oklahoma	L	4-15, 9-15
vs. Miami-Dade South	W	15-9, 3-15, 15-10
at Tulane	L	3-15, 13-15, 11-15
New Orleans	W	8-15, 15-8, 15-1
at Nicholls State	L	8-15, 5-15, 15-12, 17-19

**Oklahoma Tournament -- Norman, Okla.**

at Oklahoma	L	11-15, 13-15, 6-15
vs. Texas Tech	W	15-8, 15-8, 13-15, 10-15, 15-11
vs. Oklahoma State	W	15-12, 15-14, 15-5
vs. East Texas State	L	5-15, 13-15
vs. Oklahoma State	W	15-6, 8-15, 15-12
at Oklahoma	L	11-15, 15-12, 3-15
Tulane	L	11-15, 15-8, 9-15, 8-15

**SEC Tournament -- Tuscaloosa, Ala.**

vs. Mississippi State	W	15-5, 15-5
vs. Kentucky	L	9-15, 11-15
vs. Tennessee	L	6-15, 9-15
vs. Ole Miss	W	16-14, 15-9, 15-13
vs. Kentucky	L	8-15, 13-15, 14-16
at Alabama	L	13-15, 12-15, 14-16
Nicholls State	W	5-15, 15-5, 15-13, 15-8

**Louisiana AIAW**

Southeastern Louisiana	W	15-4, 15-9
McNeese State	W	15-6, 15-4
Tulane	L	11-15, 15-10, 9-15
Louisiana-Lafayette	W	15-7, 5-15, 15-8, 9-15

**Southwest AIAW**

Tulane	L	4-15, 5-15, 10-15
--------	---	-------------------

**1980 • 11-21****Oral Roberts Tournament -- Tulsa, Okla.**

vs. Lamar	L	6-15, 9-15
vs. Emporia State	W	7-15, 15-4, 15-9
vs. Saint Louis	W	15-9, 16-14
vs. Baylor	L	8-15, 16-14, 11-15
Tulane	L	1-15, 13-15
Indiana	W	15-13, 15-8
at New Orleans	L	12-15, 11-15, 10, 14, 13-15

**UCF Tournament -- Orlando, Fla.**

vs. Miami	L	8-15, 2-15
vs. Florida International	L	11-15, 7-15
vs. South Carolina	W	11-15, 15-6, 15-7
at UCF	L	14-16, 10-15
vs. Florida State	L	7-15, 4-15
at UCF	W	15-13, 12-15, 15-12
vs. Florida State	L	5-15, 3-15
at Tulane	L	10-15, 1-15, 4-15
New Orleans	W	15-2, 15-11
Louisiana-Lafayette	L	15-5, 12-15, 10-15
at Nicholls State	W	13-15, 15-13, 15-2, 15-3
New Orleans	W	11-15, 15-13, 15-2, 15-13

**Tulane Tournament -- New Orleans, La.**

Oral Roberts	L	8-15, 1-15, 8-15
at Tulane	W	15-13, 15-13, 17-15
Ole Miss	L	5-15, 7-15, 11-15
at Tulane	L	7-15, 5-15, 7-15

**SEC Tournament -- Lexington, Ky.**

vs. Mississippi State	L	13-15, 11-15
vs. Auburn	W	15-10, 16-14
at Kentucky	L	4-15, 0-15
vs. Alabama	L	10-15, 15-12, 6-15
Nicholls State	L	17-15, 12-15, 3-15, 10-15

**Southwest AIAW**

Texas-Arlington	L	11-15, 1-15
Lamar	L	10-15, 7-15



Oklahoma	W	15-13, 16-18, 15-3
Tulane	L	15-7, 5-15, 7-15

## 1981 • 35-24

### Texas-Arlington Tournament -- Arlington, Texas

vs. Texas A&M	L	11-15, 11-15
at Texas-Arlington	L	3-15, 6-15
vs. North Texas	W	15-12, 15-3
vs. Oklahoma	W	9-15, 15-9, 15-12

### Alabama Tournament -- Tuscaloosa, Ala.

vs. UCF	W	15-9, 15-12
vs. Texas Tech	L	15-5, 7-15, 7-15
vs. Mississippi Univ. for Women	W	15-7, 15-10
vs. Ole Miss	L	15-4, 9-15, 11-15
vs. Ohio State	L	11-15, 11-15

### Sam Houston State Tournament -- Huntsville, Texas

vs. Texas State	W	16-14, 8-15, 15-9
vs. Stephen F. Austin	L	13-15, 15-13, 4-15
vs. Mary Hardin-Baylor	W	15-7, 14-16, 15-3
vs. Texas State	L	10-15, 15-11, 6-15
at Sam Houston State	L	10-15, 9-15
vs. San Jacinto CC	L	11-15, 9-15
vs. East Texas State	W	15-11, 15-7

### Lamar Tournament -- Beaumont, Texas

vs. Texas	L	8-15, 15-7, 10-15
vs. Alvin CC	W	15-5, 15-4
vs. Sam Houston State	W	11-15, 15-10, 15-11
vs. Ohio State	L	12-15, 13-15
at Lamar	W	15-12, 11-15, 16-14
South Alabama	W	16-14, 13-15, 15-9, 15-9
at Nicholls State	W	15-6, 15-8, 15-10
Ole Miss	W	15-1, 15-12, 15-7
at Illinois	W	15-11, 3-15, 15-9, 10-15, 15-13

### Illini Classic -- Champaign, Ill.

vs. Lewis University	W	15-5, 15-9
vs. Illinois State	W	4-15, 15-7, 15-10
vs. Pittsburgh	L	9-15, 16-14, 14-16
vs. Southern Illinois	W	15-9, 15-12
vs. Missouri	W	15-1, 15-13
at Illinois	L	15-5, 4-15, 8-15
vs. Texas A&M	L	15-13, 7-15, 14-16
at Kentucky	L	7-15, 11-15, 15-4, 15-17

### Texas A&M Classic -- College Station, Texas

at Texas A&M	L	8-15, 1-15, 10-15
vs. Lamar	L	13-15, 0-15, 13-15
vs. Texas-Arlington	L	9-15, 9-15, 15-12, 8-15
vs. Houston	W	16-14, 15-3, 15-6
vs. Lamar	L	15-6, 11-15, 12-15, 16-14, 11-15
vs. Tennessee	W	13-15, 15-2, 15-2, 15-12

### LSU Invitational -- Baton Rouge, La.

New Orleans	W	15-5, 15-5
Saint Phillip's JC	W	15-3, 2-15, 15-12
Texas Lutheran	L	8-15, 9-15
Tennessee	W	15-11, 15-4
Florida State	W	8-15, 15-9, 15-7
Texas Lutheran	L	16-14, 11-15, 11-15
Nicholls State	W	15-7, 15-8, 15-4
at South Alabama	W	15-4, 15-7, 7-15, 5-15, 15-3
at Alabama	W	15-4, 15-7, 7-15, 5-15, 15-3
at Mississippi State	W	15-10, 15-8, 15-3
at New Orleans	W	15-2, 15-12, 15-9
Saskatchewan	W	15-9, 15-11, 5-15, 15-11

### LSU Tiger Classic -- Baton Rouge, La.

Tulane	W	15-6, 15-9, 15-6
Texas A&M	L	8-15, 15-9, 10-15, 15-2, 15-3
Saskatchewan	L	15-9, 15-11, 5-15, 15-11
Tulane	W	15-13, 6-15, 15-8, 11-15, 15-10
Georgia	W	15-13, 6-15, 15-8, 11-15, 15-10

### SEC Tournament -- Knoxville, Tenn.

Mississippi State	W	15-7, 15-1, 15-5
at Tennessee	L	13-15, 4-15, 6-15
Kentucky	W	15-13, 15-7, 15-13

## 1982 • 44-25

### SEC Tournament Finalist

09/04 New Orleans	W	15-5, 15-3
-------------------	---	------------

### Longhorn Classic -- Austin, Texas

09/10 vs. Missouri State	L	8-15, 4-15, 10-15
09/10 vs. Texas Lutheran	L	12-15, 15-3, 15-3, 13-15, 13-15
09/11 vs. Texas-Arlington	L	4-15, 13-15, 17-19
09/11 vs. Illinois State	L	9-15, 7-15, 13-15
09/11 at No. 8 Texas	L	11-15, 3-15, 12-15
09/13 Nicholls State	W	15-4, 15-9, 15-5
09/14 Louisiana-Lafayette	W	15-7, 15-2, 15-7

### LSU Volleyball Preview -- Baton Rouge, La.

09/17 New Orleans	W	15-10, 15-4, 15-7
-------------------	---	-------------------

09/17 Florida State	L	8-15, 8-15, 8-15
09/18 Tulane	W	15-3, 15-5, 12-15, 19-17
09/18 South Alabama	W	16-14, 6-15, 15-12, 15-4
09/21 at Nicholls State	W	15-0, 15-7, 14-16, 15-2
09/22 New Orleans	W	15-13, 15-2

### Sam Houston State Tournament -- Huntsville, Texas

09/24 vs. San Angelo	L	9-15, 14-16
09/24 vs. Texas Lutheran	W	15-4, 15-11
09/24 at Sam Houston State	L	15-9, 11-15, 14-16
09/25 vs. Tulane	W	15-12, 15-5
09/25 vs. San Jacinto CC	W	15-7, 15-5
09/25 vs. Louisiana-Lafayette	W	15-7, 15-3
09/27 Southern	W	15-1, 15-13, 15-3
09/28 New Orleans	W	15-6, 15-11, 15-5
09/30 Tulane	W	15-4, 15-12

### Lamar Tournament -- Beaumont, Texas

10/01 San Jacinto JC	W	15-10, 15-7
10/01 Sam Houston State	L	13-15, 12-15
10/01 South Alabama	L	9-15, 15-9, 12-15
10/01 New Mexico State	L	11-15, 4-15
10/02 Rice	W	15-5, 15-5
10/02 at Lamar	W	15-11, 15-7
10/02 Sam Houston State	W	15-11, 13-15, 15-9
10/02 New Mexico State	L	15-7, 9-15, 10-15
10/06 Louisiana-Lafayette	W	15-10, 15-11, 15-8

### Louisiana Classic - Baton Rouge, La.

10/08 Nicholls State	W	15-5, 15-7
10/08 Sam Houston State	L	13-15, 15-12, 14-16
10/08 No. 18 Texas A&M	L	9-15, 11-15
10/09 Memphis State	L	15-12, 13-15, 8-15
10/09 South Alabama	W	15-10, 15-11
10/09 Oral Roberts	W	15-7, 15-13
10/09 No. 18 Texas A&M	L	5-15, 7-15
10/11 Kentucky	W	15-17, 15-10, 15-10, 16-14
10/15 at Georgia	L	12-15, 15-8, 15-3, 14-16, 9-15

### Georgia Invitational - Athens, Ga.

10/16 vs. Duke	W	7-15, 15-9, 15-13
10/16 vs. USC Upstate	W	15-11, 11-15, 15-4
10/16 vs. South Alabama	W	15-5, 15-4
10/16 at Georgia	W	15-7, 15-13
10/17 at Tennessee	W	forfeit
10/18 Southern Miss	W	15-4, 15-3, 15-1
10/20 at Southern	W	15-4, 15-5, 15-1
10/24 at Ole Miss	W	15-13, 15-11, 15-3
10/26 McNeese State	W	15-1, 15-4, 15-3

### Texas A&M Classic - College Station, Texas

10/29 vs. Missouri State	L	12-15, 12-15, 10-15
10/29 at No. 19 Texas A&M	L	2-15, 13-15, 15-6, 5-15
10/29 vs. Kentucky	L	15-6, 10-15, 4-15, 14-16
10/30 vs. Florida State	L	10-15, 15-13, 4-15, 3-15
11/02 at Tulane	L	15-11, 15-4, 14-16, 7-15, 14-16

### Tulane Tournament - New Orleans, La.

11/05 vs. Rice	W	15-10, 7-15, 15-12
11/05 vs. Nicholls State	W	15-2, 15-7
11/06 vs. New Orleans	W	15-3, 15-13
11/06 vs. Texas State	W	15-11, 15-12
11/06 vs. Houston	W	15-11, 15-8
11/06 vs. Rice	L	12-15, 8-15, 15-7, 10-15
11/09 Lamar	W	6-15, 15-10, 15-8, 18-20, 15-7
11/11 Mississippi State	W	15-13, 15-1, 15-10
11/18 New Orleans	W	15-13, 15-5, 15-11

### SEC Tournament - Baton Rouge, La.

11/20 Georgia	W	15-11, 15-11, 15-10
11/21 Tennessee	L	12-15, 10-15, 7-15
11/24 at Illinois	W	15-10, 4-15, 15-13, 15-13

### Northwestern Invitational - Evanston, Ill.

11/27 at No. 19 Northwestern	L	5-15, 4-15, 6-15
11/28 vs. Penn State	L	14-16, 15-10, 15-8, 12-15, 7-15

## 1983 • 31-26, 4-1 SEC

### LSU Volleyball Preview - Baton Rouge, La.

09/03 Southern	W	15-4, 15-5, 15-13
09/03 Rice	W	15-11, 15-5, 15-13
09/04 Clemson	W	15-6, 15-6, 15-11
09/04 New Orleans	W	15-10, 15-8, 14-16, 15-5
09/04 Florida State	L	15-13, 11-15, 15-8, 11-15, 8-15
09/11 at Houston	L	15-17, 16-14, 6-15
09/12 Tulane	W	15-6, 15-13
09/14 * Georgia	W	13-15, 15-8, 16-14, 9-15, 15-1

### Rice Invitational - Houston, Texas

09/16 Texas Lutheran	W	15-6, 15-5
09/16 Louisiana-Lafayette	L	15-4, 12-15, 10-15
09/17 Lamar	L	14-16, 2-15
09/17 Houston	L	15-13, 9-15, 7-15, 8-15
09/17 at Rice	W	15-7, 15-6, 15-4
09/18 at Rice	W	15-9, 7-15, 16-14, 10-15, 15-10

**Jambalaya Jamboree - Baton Rouge, La.**

09/23	No. 4 UCLA	L	7-15, 3-15, 10-15
09/24	Washington	W	15-11, 15-11, 15-13
09/25	Ohio State	L	15-6, 11-15, 10-15, 15-9, 1-15
09/26	Tulane	L	15-4, 15-8, 11-15, 10-15, 10-15

**Tennessee Classic - Knoxville, Tenn.**

09/30	Southern Illinois	W	17-15, 6-15, 15-11, 15-2
10/01	Texas Tech	W	15-11, 15-6, 15-7
10/01	at Tennessee	L	4-15, 2-15, 16-14, 3-15
10/02	* at Kentucky	L	2-15, 8-15, 15-11, 14-16
10/05	Southern	W	15-8, 15-3, 15-10

**Aspri Classic - Baton Rouge, La.**

10/07	Illinois	W	2-15, 13-15, 2-15
10/07	Texas A&M	L	14-16, 15-10, 7-15, 14-16
10/08	Penn State	L	15-17, 15-13, 6-15, 10-15
10/08	No. 10 Texas	L	7-15, 15-9, 10-15, 13-15
10/09	* Tennessee	W	15-9, 15-13, 15-7
10/11	at Tulane	W	12-15, 15-10, 15-4, 15-7

**Texas-Arlington Tournament - Arlington, Texas**

10/14	Lamar	W	15-10, 15-5, 15-9
10/14	Southern Illinois	W	15-1, 15-5, 15-5
10/15	Houston	W	2-15, 17-15, 15-10, 17-15
10/15	at Texas-Arlington	W	15-6, 15-7, 11-15, 15-1
10/17	Southern	W	15-6, 15-5, 15-4
10/18	New Orleans	W	15-10, 15-7, 13-15, 15-10

**Texas A&M Classic - College Station, Texas**

10/21	Oral Roberts	W	15-6, 15-11, 15-5
10/21	at Texas A&M	L	15-17, 16-18, 15-13, 12-15
10/22	Texas Tech	W	6-15, 15-9, 9-15, 15-11, 19-17
10/22	at Texas A&M	W	15-3, 7-15, 15-13, 15-5

**Texas Halloween Classic - Austin, Texas**

10/28	San Diego State	L	15-9, 8-15, 6-15, 5-15
10/28	Florida State	L	6-15, 4-15, 10-15
10/29	at No. 10 Texas	L	10-15, 3-15, 6-15
11/03	at No. 3 UCLA	L	4-15, 9-15, 4-15

**Mikasa National Invitational - Los Angeles, Calif.**

11/04	No. 19 California	L	5-15, 10-15
11/04	No. 16 Cal Poly	L	8-15, 11-15
11/05	No. 20 New Mexico	L	5-15, 7-15
11/05	No. 10 San Diego State	L	3-15, 3-15
11/07	* Ole Miss	W	11-15, 15-4, 11-15, 15-6, 15-10
11/13	* at Mississippi State	W	15-5, 15-8, 15-3
11/14	New Orleans	W	15-10, 15-12, 15-8

**SEC Tournament -- Lexington, Ky.**

11/19	vs. Tennessee	L	15-7, 13-15, 15-11, 11-15, 6-15
11/20	vs. Ole Miss	W	15-6, 15-6, 15-9

**LSU Thanksgiving Festival -- Baton Rouge, La.**

11/24	No. 7 Nebraska	L	4-15, 10-15, 15-11, 3-15
11/25	Notre Dame	W	15-5, 15-1, 15-3
11/25	Houston	W	15-10, 15-9, 5-15, 15-8
11/26	Texas A&M	L	12-15, 12-15, 15-12, 8-15
11/26	No. 13 Arizona State	L	10-15, 15-11, 8-15, 11-15

**1984 • 18-23, 4-2 SEC**

09/10	at Southern	W	15-7, 15-3, 15-13
-------	-------------	---	-------------------

**Cornhusker Classic -- Lincoln, Neb.**

09/14	at No. 5 Nebraska	L	3-15, 7-15, 14-16
09/15	vs. U.S. International	L	11-15, 15-10, 10-15, 4-15
09/15	vs. No. 18 Northwestern	L	3-15, 5-15, 11-15
09/18	at New Orleans	W	15-10, 5-15, 15-6, 15-11

**Texas A&M Classic -- College Station, Texas**

09/21	vs. No. 16 Illinois State	L	4-15, 15-7, 4-15, 2-15
09/21	at Texas A&M	L	3-15, 15-12, 13-15, 10-15
09/22	vs. Southern Illinois	W	15-12, 3-15, 15-10, 4-15, 15-13
09/22	vs. Florida State	L	15-11, 15-12, 8-15, 13-15, 8-15
09/24	Tulane	W	15-13, 15-7, 5-15, 13-15, 15-13

**Jambalaya Jamboree -- Baton Rouge, La.**

09/27	North Carolina	W	15-7, 15-9, 15-3
09/28	Texas A&M	L	5-15, 14-16, 5-15
09/28	Louisville	L	12-15, 10-15, 12-15
09/29	Ole Miss	W	15-8, 13-15, 7-15, 18-16, 15-9
09/29	Southern	W	15-9, 15-8, 15-6
10/01	* Kentucky	L	14-16, 15-12, 6-15, 8-15
10/07	No. 7 Hawai'i	L	4-15, 3-15, 14-16
10/08	vs. No. 9 Hawai'i	L	4-15, 7-15, 15-8, 7-15

**Aspri Invitational -- Baton Rouge, La.**

10/12	Duke	L	5-15, 7-15, 0-15
10/13	* Mississippi State	W	15-5, 15-8, 15-6
10/13	Pittsburgh	L	10-15, 15-13, 14-16, 6-15
10/14	Rice	W	15-12, 15-11, 15-8
10/18	South Carolina	L	15-13, 11-15, 8-15, 11-15
10/20	* at Tennessee	L	12-15, 17-15, 13-15, 11-15
10/21	* at Georgia	W	15-4, 17-15, 9-15, 16-14
10/24	* Florida	W	15-10, 15-10, 15-5
10/30	New Orleans	W	7-15, 15-1, 15-9, 15-13
11/01	at No. 10 San Diego State	L	2-15, 6-15, 5-15

**Mikasa National Invitational - Los Angeles, Calif.**

11/02	at No. 2 UCLA	L	4-15, 7-15
11/02	vs. Calgary	L	7-15, 1-15
11/03	vs. No. 11 Colorado State	L	12-15, 15-12, 11-15
11/03	vs. No. 18 Oregon	L	7-15, 3-15
11/05	vs. Japan All-Stars (Exh.)	L	3-15, 1-15, 10-15
11/11	* at Ole Miss	W	15-7, 15-11, 11-15, 15-11
11/13	at Tulane	W	15-7, 15-12, 15-9

**SEC Tournament -- Knoxville, Tenn.**

11/16	vs. Ole Miss	W	15-13, 14-16, 16-14, 15-11
11/17	at Tennessee	L	7-15, 3-15, 14-16
11/18	vs. Georgia	L	15-9, 8-15, 11-15, 4-15

**Thanksgiving Festival -- Baton Rouge, La.**

11/22	Florida State	W	15-11, 12-15, 15-9, 15-13
11/23	No. 15 BYU	L	11-15, 15-17, 0-15
11/24	Iowa	W	15-13, 15-6, 12-15, 8-15, 15-7
11/25	Arizona State	W	15-12, 15-13, 11-15, 11-15, 15-6

**1985 • 33-10, 5-1 SEC****SEC Tournament Finalist****Memphis State Tournament -- Memphis, Tenn.**

09/06	vs. Eastern Illinois	L	11-15, 13-15, 12-15
09/06	vs. UAB	W	15-3, 15-8, 15-4
09/07	vs. Clemson	W	15-5, 15-3, 15-8
09/07	at Memphis	W	15-11, 15-13, 15-8
09/07	vs. Ole Miss	W	11-15, 15-11, 15-1, 15-6
09/10	Lamar	W	15-6, 15-11, 15-2

**Penn State Tournament -- University Park, Pa.**

09/13	vs. Ohio State	W	9-15, 15-6, 12-15, 15-6, 15-7
09/13	vs. Michigan State	W	15-2, 15-1, 15-7
09/14	at Penn State	L	9-15, 1-15, 16-14, 13-15

**Domino's Lobo Classic -- Albuquerque, N.M.**

09/19	vs. Montana State	W	15-6, 13-15, 9-15, 15-12, 15-4
09/20	vs. Wyoming	W	15-8, 1-15, 15-13, 15-13
09/20	vs. Purdue	L	9-15, 15-10, 10-15, 11-15
09/21	at New Mexico	L	15-6, 10-15, 11-15, 15-4, 7-15
09/24	at Tulane	W	15-4, 15-11, 15-8

**Houston Tournament -- Houston, Texas**

09/27	vs. Missouri	W	15-7, 13-15, 15-8, 7-15, 15-13
09/27	vs. Eastern Washington	W	15-9, 15-2, 8-15, 15-6
09/28	at Houston	L	16-14, 6-15, 7-15, 5-15
09/28	vs. Montana	L	15-9, 7-15, 8-15, 15-6, 13-15
09/29	* Georgia	L	9-15, 12-15, 15-7, 15-11, 11-15
10/02	New Orleans	W	15-11, 15-7, 15-11

**Texas Classic -- Austin, Texas**

10/04	vs. Ohio St.	L	13-15, 15-7, 16-14, 14-16, 9-15
10/05	vs. Rice	W	15-2, 15-3, 15-1
10/09	at Lamar	W	11-15, 9-15, 15-9, 15-4, 15-10
10/13	at Louisiana-Monroe	W	15-8, 15-2, 15-13
10/16	Southern	W	15-9, 15-4, 15-3
10/22	* Ole Miss	W	15-7, 8-15, 16-14, 16-14
10/24	* Tennessee	W	5-15, 14-16, 15-7, 15-12, 15-3
10/26	* at Kentucky	W	14-16, 15-11, 7-15, 15-11, 15-11
10/26	Michigan	W	15-2, 11-15, 15-9, 15-5
10/30	at Southern	W	15-1, 15-2, 15-9
10/31	* at Mississippi State	W	15-4, 15-4, 15-5

**Tennessee Classic -- Knoxville, Tenn.**

11/01	vs. No. 19 Texas A&M	W	4-15, 15-4, 15-9, 15-9
11/02	at Tennessee	W	2-15, 4-15, 15-4, 15-2, 15-10
11/02	vs. Pittsburgh	L	12-15, 3-15, 15-12, 15-8, 12-15
11/05	Nicholls State	W	15-2, 15-4, 15-4
11/07	* at Florida	W	15-13, 15-7, 11-15, 15-12
11/09	at Florida State	W	15-13, 14-16, 9-15, 15-7, 15-8
11/13	Tulane	W	15-9, 15-6, 15-3
11/14	at New Orleans	W	15-10, 15-13, 15-3
11/16	Louisiana-Monroe	W	15-8, 15-3, 15-4

**SEC Tournament -- Oxford, Miss.**

11/22	vs. Mississippi State	W	15-2, 15-13, 15-1
11/23	at Ole Miss	W	15-9, 12-15, 15-11, 15-11
11/24	vs. Georgia	L	8-15, 10-15, 15-8, 14-16

**1986 • 35-9, 5-1 SEC • Final Ranking: No. 6****SEC Champions • SEC Tournament Champions****NCAA South Region Finalist**

09/06	at No. 9 Arizona State	L	12-15, 12-15, 15-12, 12-15
09/07	at No. 13 Arizona	L	11-15, 15-4, 8-15, 15-9, 10-15
09/12	No. 17 Purdue	W	10-15, 15-6, 15-13, 15-9
09/14	Texas Tech	W	19-21, 15-7, 15-4, 12-15, 15-9
09/17	Tulane	W	15-8, 15-6, 5-15, 11-15, 15-3

**Wyoming Classic -- Laramie, Wyo.**

09/19	vs. Nevada	W	15-11, 15-4, 13-15, 13-15, 15-4
09/20	vs. Indiana	W	15-5, 15-9, 13-15, 15-17, 16-14
09/20	at Wyoming	L	11-15, 9-15, 15-7, 11-15

**LSU Invitational -- Baton Rouge, La.**

09/26	Sam Houston State	W	15-11, 15-11, 15-7
09/26	Florida State	W	15-8, 15-0, 15-6



09/27	New Mexico	W	14-16, 15-11, 15-8, 15-3
09/27	Missouri State	W	15-13, 15-13, 9-15, 16-14
09/30	Louisiana-Lafayette	W	15-5, 15-4, 15-3
<b>Colorado State Tournament – Fort Collins, Colo.</b>			
10/03	vs. Montana	W	15-12, 6-15, 15-13, 15-6
10/04	vs. Texas A&M	L	5-15, 11-15, 15-8, 12-15
10/04	at No. 15 Colorado State	L	9-15, 4-15, 5-15
10/07	at Tulane	W	15-2, 15-9, 15-10
<b>Southern Illinois Tournament – Carbondale, Ill.</b>			
10/10	vs. Eastern Illinois	W	15-5, 15-5, 16-14
10/11	at Southern Illinois	L	15-8, 12-15, 15-17, 15-3, 5-15
10/14	* Florida	W	15-11, 8-15, 15-8, 15-12
10/18	at No. 18 Texas-Arlington	W	11-15, 15-11, 15-13, 15-13
10/19	* at Ole Miss	W	15-4, 15-6, 15-7
10/21	at New Orleans	W	15-4, 15-7, 15-5
10/24	at Duke	W	16-14, 8-15, 15-7, 15-12
10/25	at North Carolina	W	15-10, 15-4, 15-7
10/28	Southern Miss	W	15-8, 15-6, 15-6
10/31	* at Georgia	L	13-15, 15-9, 5-15, 13-15
11/01	* at Tennessee	W	15-12, 15-10, 15-9
11/06	* Mississippi State	W	15-1, 15-0, 15-4
11/07	* Kentucky	W	15-6, 15-13, 12-15, 15-4
11/08	Houston	W	15-5, 13-15, 14-16, 15-6, 15-10
<b>Louisiana Classic – Baton Rouge, La.</b>			
11/11	Nicholls State	W	15-6, 15-4, 15-6
11/12	New Orleans	W	15-8, 15-3, 15-6
<b>Volleyball Monthly Classic – Austin, Texas</b>			
11/14	at No. 6 Texas	L	2-15, 6-15, 2-15
11/15	vs. Texas A&M	W	14-16, 15-11, 15-7, 15-7
<b>SEC Tournament – Gainesville, Fla.</b>			
11/21	vs. Auburn	W	15-4, 15-6, 15-9
11/22	at Florida	W	15-6, 15-8, 15-7
11/23	vs. No. 15 Georgia	W	15-10, 12-15, 15-7, 15-9
<b>Eastern Kentucky Tournament – Richmond, Ky.</b>			
11/28	at Eastern Kentucky	W	15-4, 15-7, 7-15, 15-4
11/29	vs. Houston	W	15-4, 15-8, 1-15, 10-15, 15-6
11/29	vs. Louisville	W	15-5, 15-6, 15-7
<b>NCAA First Round – Baton Rouge, La.</b>			
12/05	Arizona	W	15-12, 5-15, 15-12, 12-15, 15-9
<b>NCAA South Regional – Austin, Texas</b>			
12/12	Texas-Arlington	W	15-7, 15-5, 15-9
12/13	at No. 6 Texas	L	3-15, 11-15, 13-15
<b>1987 • 25-11, 6-1 SEC NCAA Tournament</b>			
<b>Louisiana Classic – Baton Rouge, La.</b>			
09/05	Louisiana-Monroe	W	15-1, 15-9, 15-3
09/05	New Orleans	W	15-7, 15-5, 15-5
09/06	Louisiana-Lafayette	W	15-1, 15-6, 15-2
09/11	Wyoming	W	7-15, 15-10, 15-13, 8-15, 15-12
09/13	Lamar	W	15-5, 15-11, 14-16, 15-7
<b>Boilermaker Invitational – West Lafayette, Ind.</b>			
09/18	vs. Pittsburgh	L	15-10, 10-15, 10-15, 9-15
09/19	at Purdue	W	15-10, 15-9, 9-15, 8-15, 15-12
09/20	vs. No. 7 Nebraska	L	12-15, 14-16, 9-15
09/22	at Tulane	L	15-10, 9-15, 6-15, 11-15
<b>Texas A&amp;M Classic – College Station, Texas</b>			
09/25	vs. New Mexico State	W	7-15, 15-13, 15-13, 7-15, 15-4
09/26	vs. North Carolina	L	15-12, 9-15, 15-17, 8-15
09/26	at Texas A&M	W	15-13, 15-6, 16-14
<b>Autumn Invitational – Springfield, Mo.</b>			
10/02	vs. Iowa State	W	15-5, 15-7, 15-8
10/02	at Missouri State	W	11-15, 15-0, 15-2, 15-5
10/03	vs. New Mexico	L	14-16, 6-15, 15-9, 16-14, 14-16
<b>Volleyball Monthly Invitational - San Luis Obispo, Calif.</b>			
10/09	at No. 20 Cal Poly	L	17-15, 5-15, 15-7, 8-15, 13-15
10/10	vs. Pepperdine	L	12-15, 15-13, 8-15, 6-15
10/16	* Auburn	W	15-10, 15-3, 15-6
10/18	* Georgia	W	14-16, 15-10, 15-9, 15-8
10/22	* Florida	W	15-13, 15-12, 7-15, 15-12
10/25	No. 10 Texas	W	10-15, 15-13, 15-12, 12-15, 15-7
10/27	at Louisiana-Lafayette	W	15-11, 13-15, 15-7, 15-8
10/30	* Tennessee	W	15-7, 15-2, 15-4
10/31	Tulane	W	15-11, 13-15, 15-4, 15-3
11/03	Southern Miss	W	15-7, 15-3, 15-3
11/06	at Houston	L	15-13, 15-7, 10-15, 8-15, 12-15
11/07	at Rice	W	15-8, 15-4, 15-5
11/08	* Ole Miss	W	15-3, 15-3, 15-6
11/10	Nicholls State	W	15-5, 15-1, 15-5
11/12	* at Mississippi State	W	15-4, 15-2, 15-6
11/14	* at No. 9 Kentucky	L	11-15, 15-12, 15-12, 5-15, 12-15
<b>SEC Tournament – Baton Rouge, La.</b>			
11/20	Auburn	W	15-8, 15-1, 15-9
11/21	Florida	L	8-15, 6-15, 1-15
<b>Baden Invitational – Baton Rouge, La.</b>			
11/27	No. 16 Texas-Arlington	W	15-10, 8-15, 11-15, 15-5, 15-13

11/28	Penn State	W	9-15, 15-13, 10-15, 15-4, 16-14
<b>NCAA First Round – Gainesville, Fla.</b>			
12/04	at Florida	L	12-15, 15-7, 10-15, 15-10, 10-15
<b>1988 • 22-13, 5-2 SEC</b>			
09/05	Texas A&M	W	15-10, 15-11, 15-11
<b>Louisiana Classic – Baton Rouge, La.</b>			
09/09	Nicholls State	W	15-5, 15-0, 15-4
09/09	Southeastern Louisiana	W	15-2, 15-4, 15-4
09/10	Southern	W	15-5, 15-6, 15-4
09/10	McNeese State	W	15-1, 15-2, 15-4
09/10	No. 17 Cal Poly	L	12-15, 9-15, 15-12, 15-12, 4-15
<b>Illinois Classic – Champaign, Ill.</b>			
09/17	at No. 4 Illinois	L	7-15, 9-15, 11-15
09/18	vs. Northwestern	L	10-15, 9-15, 15-13, 11-15
09/20	at Tulane	W	11-15, 15-10, 12-15, 15-12, 15-9
09/24	No. 15 Colorado State	L	15-13, 11-15, 9-15, 3-15
09/29	* at Mississippi State	W	15-8, 15-8, 15-3
09/30	* at Ole Miss	W	15-7, 15-7, 15-12
10/01	at Louisiana-Monroe	W	15-9, 15-9, 15-13
10/05	Louisiana-Lafayette	W	15-7, 15-3, 15-2
10/07	* at Georgia	W	15-7, 15-10, 13-15, 15-12
10/09	* at Auburn	W	15-9, 6-15, 15-7, 15-8
<b>Arizona Hilton Classic – Tucson, Ariz.</b>			
10/13	vs. Houston	L	10-15, 12-15, 10-15
10/14	vs. Pittsburgh	W	15-2, 13-15, 12-15, 16-14, 15-13
10/15	at No. 17 Arizona	L	3-15, 10-15, 8-15
10/20	* Florida	L	10-15, 9-15, 9-15
10/21	North Carolina	W	15-10, 11-15, 15-6, 11-15, 15-10
10/22	at No. 4 Texas	L	11-15, 2-15, 2-15
10/25	at New Orleans	W	15-5, 11-15, 15-1, 16-14
10/28	at Western Michigan	W	15-8, 15-7, 15-12
10/29	at Notre Dame	L	16-14, 13-15, 5-15, 10-15
11/02	Tulane	W	15-12, 15-5, 15-11
11/03	South Alabama	W	15-6, 15-11, 16-14
11/06	Florida State	W	15-10, 15-9, 20-22, 15-10
11/08	at Nicholls State	W	15-7, 15-3, 15-8
11/10	at Lamar	W	15-8, 10-15, 15-10, 13-15, 15-3
11/11	at Texas A&M	L	15-3, 7-15, 5-15, 7-15
11/13	at Houston	L	15-11, 8-15, 15-10, 7-15, 6-15
11/17	* Tennessee	W	15-7, 16-18, 11-15, 15-11, 15-10
11/18	* No. 11 Kentucky	L	6-15, 8-15, 8-15
<b>SEC Tournament – Pensacola, Fla.</b>			
11/25	vs. No. 11 Kentucky	L	15-8, 2-15, 11-15, 12-15
<b>1989 • 30-8, 8-0 SEC • Final Ranking: No. 17 SEC Champions • SEC Tournament Champions NCAA South Regional</b>			
08/31	at Texas A&M	W	15-7, 13-15, 15-13, 16-14
<b>Texas Tech Invitational – Lubbock, Texas</b>			
09/02	vs. Arizona State	W	6-15, 13-15, 15-9, 15-7, 15-9
09/03	at Texas Tech	W	15-10, 16-14, 15-11
09/03	vs. Wichita State	W	15-11, 15-3, 15-9
<b>LSU Invitational – Baton Rouge, La.</b>			
09/08	Northwestern	W	15-10, 7-15, 15-7, 15-12
09/09	Rice	W	9-15, 15-6, 15-8, 8-15, 15-10
09/09	No. 12 Arizona	W	13-15, 15-10, 15-1, 15-13
<b>Cal Poly • Volleyball Monthly Invitational</b>			
09/15	vs. No. 19 USC	L	6-15, 11-15, 15-12, 7-15
09/16	at Cal Poly	L	7-15, 11-15, 17-15, 6-15
<b>Tiger Classic – Baton Rouge, La.</b>			
09/22	Oklahoma	W	13-15, 15-13, 11-15, 15-8, 15-6
09/23	Houston	W	15-13, 15-5, 15-10
09/23	Notre Dame	W	15-3, 8-15, 7-15, 15-10, 15-2
09/26	Tulane	W	15-3, 15-10, 13-15, 15-6
09/27	at Louisiana-Lafayette	W	15-5, 15-7, 11-15, 15-3
09/29	* Georgia	W	12-15, 18-16, 15-8, 15-10
10/01	* Auburn	W	15-3, 15-10, 15-8
10/03	New Orleans	W	15-3, 15-8, 15-13
10/05	Nicholls State	W	15-3, 15-5, 15-3
10/07	at No. 13 Texas-Arlington	L	15-12, 4-15, 11-15, 1-15
<b>Penn State Tournament – University Park, Pa.</b>			
10/13	Illinois-Chicago	W	15-8, 16-14, 15-12
10/14	Georgetown	W	15-3, 15-13, 15-3
10/14	at No. 16 Penn State	L	15-17, 9-15, 8-15
10/19	* Ole Miss	W	15-1, 15-9, 15-7
10/20	Texas State	W	15-11, 15-1, 15-8
10/21	No. 10 Texas	L	18-16, 10-15, 11-15, 15-9, 6-15
10/22	* Mississippi State	W	15-5, 15-8, 15-3
10/27	at Florida State	L	15-12, 9-15, 15-7, 5-15, 9-15
10/29	* at Florida	W	15-0, 15-12, 15-11
11/02	* at Kentucky	W	15-5, 18-16, 15-11
11/04	* at Tennessee	W	15-10, 15-8, 15-11
11/06	Louisiana Tech	W	15-3, 15-4, 15-3
11/11	* Alabama	W	15-5, 15-2, 15-3
11/16	at No. 12 USC	W	15-10, 15-11, 9-15, 15-6

11/17	at No. 2 UCLA	L	6-15, 15-10, 4-15, 3-15
<b>SEC Tournament -- Pensacola, Fla.</b>			
11/24	vs. Tennessee	W	15-2, 15-9, 15-6
11/25	vs. Kentucky	W	15-13, 16-14, 15-11
<b>NCAA First Round -- Baton Rouge, La.</b>			
12/01	Houston	W	13-15, 15-12, 8-15, 15-7, 15-3
<b>NCAA South Regional -- Austin, Texas</b>			
12/08	vs. No. 9 Texas-Arlington	L	15-13, 15-11, 11-15, 13-15, 5-15

**1990 • 34-7, 8-0 SEC • Final Ranking: No. 17  
SEC Champions • SEC Tournament Champions  
NCAA South Regional Champions • NCAA Final Four**

09/01	Indiana State	W	15-2, 15-10, 15-0
09/04	Louisiana-Monroe	W	15-7, 15-2, 15-6
09/06	at No. 17 Wyoming	W	15-11, 13-15, 15-7, 10-15, 15-9
<b>WAC Challenge - Fort Collins, Colo.</b>			
09/07	at Colorado State	L	8-15, 16-14, 11-15, 16-14, 10-15
09/08	vs. New Mexico	L	11-15, 9-15, 15-8, 4-15
09/11	Tulane	W	15-4, 15-6, 15-2

**Domino's Lobo Classic -- Albuquerque, N.M.**

09/13	at No. 12 New Mexico	L	15-8, 14-16, 6-15, 7-15
09/14	vs. No. 14 Pepperdine	L	8-15, 15-11, 12-15, 15-12, 8-15
09/15	vs. Western Michigan	W	15-8, 15-4, 15-10
09/19	at Nicholls State	W	15-3, 15-8, 15-0

**Borden Tiger Classic -- Baton Rouge, La.**

09/21	Cal Poly	W	15-3, 15-8, 15-1
09/22	Texas A&M	W	15-2, 15-4, 15-10
09/22	No. 11 Penn State	L	15-8, 12-15, 11-15, 10-15
09/28	* at Georgia	W	15-13, 15-8, 15-7
09/30	* at Florida	W	15-7, 15-9, 15-11
10/03	Louisiana-Lafayette	W	15-2, 15-2, 15-10

**Gold Dome Classic -- South Bend, Ind.**

10/05	vs. Hofstra	W	15-8, 15-9, 15-12
10/06	vs. Oklahoma	W	8-15, 15-10, 15-7, 15-5
10/06	at Notre Dame	W	15-5, 15-5, 15-0
10/11	at Rice	W	15-5, 15-4, 15-3
10/14	Houston	W	15-10, 15-6, 15-13
10/19	* Kentucky	W	15-10, 15-6, 15-12
10/20	Texas-Arlington	W	14-16, 15-11, 15-9, 15-7
10/21	* Tennessee	W	15-3, 15-9, 15-6
10/23	at Tulane	W	15-4, 15-6, 15-9
10/26	William & Mary	W	15-8, 15-13, 15-12
10/27	at No. 6 Texas	L	13-15, 8-15, 10-15
11/01	* at Ole Miss	W	13-15, 15-4, 15-5, 15-9
11/02	* at Mississippi State	W	15-6, 15-6, 15-3
11/04	at Houston	W	15-6, 15-13, 15-8
11/10	* Alabama	W	15-7, 15-4, 15-7
11/11	* Auburn	W	15-7, 10-15, 15-2, 15-11

**Wildcat Hilton Classic -- Tucson, Ariz.**

11/17	vs. Fresno State	W	15-11, 15-1, 15-7
11/18	vs. Texas A&M	W	15-0, 15-5, 15-5

**SEC Tournament -- Mobile, Ala.**

11/23	vs. Alabama	W	11-15, 15-5, 15-8, 15-6
11/24	vs. Florida	W	15-11, 15-9, 15-9
11/25	vs. Georgia	W	9-15, 16-14, 15-8, 9-15, 15-2

**NCAA First Round -- Baton Rouge, La.**

12/01	Louisville	W	15-9, 15-1, 15-7
-------	------------	---	------------------

**NCAA South Regional -- Austin, Texas**

12/07	vs. No. 16 Texas Tech	W	15-11, 15-12, 15-5
12/08	at No. 7 Texas	W	8-15, 4-15, 15-10, 15-11, 17-15

**NCAA Final Four -- College Park, Md.**

12/13	vs. No. 1 UCLA	L	13-15, 10-15, 6-15
-------	----------------	---	--------------------

**1991 • 35-2, 13-1 SEC • Final Ranking: No. 5  
SEC Champions • SEC Tournament Champions  
NCAA South Regional • NCAA Final Four**

**Oklahoma Invitational -- Norman, Okla.**

08/30	vs. Missouri State	W	15-1, 15-3, 15-2
08/31	vs. Minnesota	W	11-15, 15-5, 15-1, 15-10
08/31	at Oklahoma	W	17-15, 15-9, 15-5

**LSU Invitational -- Baton Rouge, La.**

09/13	Ball State	W	15-6, 15-5, 15-12
09/14	Louisiana-Lafayette	W	15-11, 15-2, 15-4
09/14	Michigan State	W	15-8, 15-8, 15-9
09/15	Idaho State	W	15-5, 15-7, 15-11

**Sheraton Classic -- Evanston, Ill.**

09/20	vs. Northern Iowa	W	15-4, 15-10, 15-8
09/21	vs. San Diego State	W	15-11, 15-8, 15-11

**Tiger Classic -- Baton Rouge, La.**

09/28	Houston	W	15-5, 17-15, 15-10
09/29	No. 11 New Mexico	W	10-15, 15-5, 15-8, 15-8
10/02	No. 17 Texas	W	15-8, 15-7, 15-8
10/4	* at Florida	L	13-15, 15-6, 15-17, 15-6, 8-15
10/6	* at Auburn	W	15-4, 15-3, 15-8
10/11	* Georgia	W	15-1, 15-4, 15-5
10/13	* South Carolina	W	15-4, 15-4, 15-2

10/18	* at Kentucky	W	15-6, 17-15, 15-11
10/19	* at Tennessee	W	15-5, 11-15, 15-7, 6-15, 15-11
10/25	* Mississippi State	W	15-3, 15-2, 15-10
10/27	* Alabama	W	15-5, 15-1, 15-2
10/29	* at Ole Miss	W	15-6, 15-8, 15-12
11/01	at Tulane	W	15-7, 15-1, 15-8
11/03	at Texas A&M	W	15-8, 15-8, 15-12
11/08	* at Alabama	W	15-6, 15-2, 15-4
11/09	* at Mississippi State	W	15-6, 15-3, 15-8
11/15	* Ole Miss	W	15-8, 15-8, 15-11
11/16	at Texas-Arlington	W	15-9, 17-15, 15-12
11/21	at No. 11 Texas	W	6-15, 15-11, 12-15, 15-10, 17-15
11/22	* Auburn	W	15-8, 15-5, 15-13
11/24	* No. 10 Florida	W	6-15, 15-13, 15-9, 15-4

**SEC Tournament -- Mobile, Ala.**

11/29	vs. Mississippi State	W	15-5, 15-3, 15-1
11/30	vs. Kentucky	W	15-6, 14-16, 15-4, 15-8
11/30	No. 10 Florida	W	15-11, 15-11, 15-0

**NCAA First Round -- Baton Rouge, La.**

12/05	Houston	W	15-5, 15-5, 16-14
-------	---------	---	-------------------

**NCAA South Regional -- Baton Rouge, La.**

12/13	No. 17 Texas Tech	W	15-6, 15-7, 15-10
12/14	No. 10 Florida	W	15-10, 15-10, 12-15, 15-13

**NCAA Final Four -- Los Angeles, Calif.**

12/19	vs. No. 2 Long Beach State	L	13-15, 15-6, 10-15, 13-15
-------	----------------------------	---	---------------------------

**1992 • 26-9, 12-2 SEC • Final Ranking: No. 12  
SEC Tournament Finalist • NCAA South Regional**

**Tiger Classic -- Baton Rouge, La.**

09/04	Washington	W	15-6, 15-6, 15-12
09/05	No. 15 Penn State	W	15-10, 15-8, 16-14

**Volleyball Monthly Invitational - Albuquerque, N.M.**

09/11	vs. No. 3 Long Beach State	L	9-15, 15-6, 4-15, 7-15
09/12	vs. No. 11 USC	L	6-15, 9-15, 8-15
09/13	at No. 9 New Mexico	W	15-6, 15-10, 15-13

**Reebok Challenge -- Palos Heights, Ill.**

09/18	vs. No. 5 Illinois	L	16-14, 8-15, 4-15, 10-15
09/19	vs. Duke	W	15-7, 15-12, 15-7
09/22	at Tulane	W	15-2, 10-15, 15-6, 15-6
09/25	New Orleans	W	15-0, 15-3, 15-1
09/25	UAB	W	15-11, 15-2, 15-5
09/25	Rice	W	15-6, 15-10, 15-3
10/02	* at Tennessee	W	15-2, 15-13, 15-1
10/04	* at No. 22 Kentucky	W	12-15, 15-10, 11-15, 15-13, 15-10
10/09	* No. 8 Florida	L	15-9, 10-15, 3-15, 14-16
10/11	* Auburn	W	15-6, 15-1, 15-12
10/15	* at Mississippi State	W	15-1, 15-4, 15-12
10/16	* at Alabama	W	15-12, 15-4, 15-9
10/18	No. 10 Texas	L	5-15, 15-6, 15-17, 7-15
10/23	* South Carolina	W	15-4, 15-6, 15-11
10/25	* No. 19 Georgia	W	15-3, 16-14, 15-10
10/29	* Ole Miss	W	15-12, 15-7, 15-3

**SEC/SWC Challenge -- Baton Rouge, La.**

10/30	Houston	W	15-12, 15-8, 15-7
10/31	Texas A&M	W	15-11, 15-4, 15-11
11/06	* at No. 20 Georgia	L	16-14, 10-15, 10-15, 15-10, 10-15
11/08	* at South Carolina	W	15-4, 15-4, 15-12
11/12	* at Ole Miss	W	15-7, 15-2, 15-10
11/14	at No. 11 Texas	L	12-15, 15-13, 2-15, 5-15
11/15	at No. 23 Houston	W	15-4, 15-10, 15-8
11/20	* No. 17 Kentucky	W	15-4, 15-6, 15-9
11/22	* Tennessee	W	15-7, 15-7, 15-9

**SEC Tournament -- Birmingham, Ala.**

11/27	vs. Mississippi State	W	15-4, 15-13, 15-3
11/28	vs. Kentucky	W	12-15, 15-13, 16-14, 15-4
11/28	vs. No. 5 Florida	L	15-9, 11-15, 11-15, 2-15

**NCAA First Round -- Lubbock, Texas**

12/05	at No. 18 Texas Tech	W	15-7, 15-8, 15-5
-------	----------------------	---	------------------

**NCAA South Regional -- Gainesville, Fla.**

12/11	vs. No. 11 Texas	L	9-15, 15-13, 12-15, 4-15
-------	------------------	---	--------------------------

**1993 • 21-16, 9-7 SEC  
NIVC Champions**

09/01	at New Orleans	W	15-7, 15-6, 15-8
-------	----------------	---	------------------

**Texas Classic -- Austin, Texas**

09/03	vs. No. 3 Pacific	L	6-15, 13-15, 15-13, 16-18
09/04	vs. Ball State	W	15-5, 15-11, 10-15, 15-12

**Tiger Classic -- Baton Rouge, La.**

9/10	Florida State	L	12-15, 4-15, 15-10, 7-15
9/11	Southern Miss	W	15-5, 15-5, 15-12
9/11	Loyola Marymount	L	16-18, 7-15, 11-15
9/13	No. 2 Long Beach State	L	10-15, 3-15, 4-15

**FirstTier Invitational -- Lincoln, Neb.**

9/17	vs. Kansas	L	15-10, 4-15, 16-18, 5-15
9/18	at No. 4 Nebraska	L	9-15, 3-15, 4-15
9/22	Tulane	L	15-10, 11-15, 5-15, 15-7, 18-20



9/25	at No. 4 Texas	L	7-15, 8-15, 11-15
10/01	* Auburn	W	15-10, 15-11, 15-1
10/03	* No. 16 Florida	L	10-15, 11-15, 8-15
10/08	* at Mississippi State	W	15-5, 15-10, 15-2
10/09	* at Alabama	W	14-16, 15-5, 15-12, 16-14
10/15	* No. 16 Georgia	L	15-6, 7-15, 10-15, 1-15
10/17	* South Carolina	W	15-4, 15-6, 15-8
10/20	* at Ole Miss	W	15-4, 15-13, 15-9
10/22	Arkansas State	W	16-14, 15-6, 15-12
10/25	No. 2 Texas	L	15-9, 4-15, 3-15, 12-15
10/29	* at No. 14 Kentucky	L	14-16, 15-8, 5-15, 11-15
10/31	* at Tennessee	W	15-10, 15-8, 13-15, 7-15, 15-10
11/04	* Ole Miss	W	15-3, 15-8, 15-10

## SEC/Big 8 Challenge -- Birmingham, Ala.

11/05	vs. Kansas State	W	15-9, 15-7, 15-8
11/06	vs. Oklahoma	W	15-8, 15-15, 15-13
11/12	* Tennessee	W	15-10, 15-9, 17-15
11/14	* No. 12 Kentucky	L	15-8, 7-15, 7-15, 10-15
11/19	* at No. 15 Florida	L	13-15, 10-15, 9-15
11/21	* at Auburn	L	11-15, 11-15, 12-15

## SEC Tournament -- Birmingham, Ala.

11/26	vs. Tennessee	W	15-13, 17-15, 15-3
11/27	vs. No. 15 Florida	L	9-15, 15-10, 9-15, 6-15

## NIVC Tournament -- Kansas City, Mo.

12/03	vs. Siena	W	15-4, 15-3, 15-13
12/03	vs. Georgia Tech	W	15-13, 15-10, 12-15, 15-5
12/04	vs. Bowling Green	W	15-13, 15-8, 15-9
12/04	vs. Kansas	W	10-15, 15-8, 15-11, 15-11
12/05	vs. Utah	W	15-7, 7-15, 15-8, 15-8
12/05	vs. Baylor	W	15-5, 16-14, 15-10

## 1994 • 8-23, 4-11 SEC

### LSU Invitational -- Baton Rouge, La.

09/02	Louisiana Tech	W	17-15, 15-7, 15-12
09/02	Baylor	W	15-10, 8-15, 15-12, 15-11
09/03	No. 20 Duke	L	1-15, 15-10, 8-15, 5-15

### Volleyball Monthly Tournament - Tallahassee, Fla.

09/09	at Florida State	W	15-12, 12-15, 5-15, 15-13, 15-13
09/10	vs. No. 2 UCLA	L	12-15, 7-15, 10-15
09/10	vs. No. 4 Penn State	L	3-15, 9-15, 4-15

### Tiger Classic -- Baton Rouge, La.

09/16	Maryland	L	13-15, 15-10, 15-6, 13-15, 9-15
09/17	Texas Tech	L	4-15, 10-15, 3-15
09/17	No. 3 Nebraska	L	0-15, 6-15, 1-15
09/23	* at Kentucky	L	8-15, 15-10, 15-9, 6-15, 14-16
09/25	No. 11 Texas	L	15-8, 7-15, 15-11, 3-15, 14-16
09/30	* Mississippi State	W	15-9, 15-13, 15-12
10/02	* Ole Miss	W	15-7, 15-10, 15-13
10/07	* at No. 23 Georgia	L	9-15, 11-15, 10-15
10/09	* at Tennessee	L	15-10, 12-15, 7-15, 11-15
10/11	New Orleans	W	8-15, 15-8, 15-5, 9-15, 15-8
10/14	* at Auburn	L	6-15, 15-12, 14-16, 15-11, 12-15
10/16	* at Alabama	L	15-17, 15-12, 11-15, 6-15
10/19	at No. 19 Texas	L	10-15, 3-15, 6-15
10/21	* No. 9 Florida	L	15-17, 16-14, 8-15, 15-7, 9-15
10/23	* South Carolina	L	4-15, 2-15, 9-15
10/28	* at Ole Miss	L	10-15, 15-7, 15-10, 14-16, 13-15
10/30	* at Mississippi State	W	17-15, 15-13, 15-11
11/01	at Tulane	L	11-15, 9-15, 6-15
11/04	* at Arkansas	L	7-15, 15-12, 12-15, 15-11, 10-15
11/06	* Arkansas	L	10-15, 12-15, 11-15
11/11	* Alabama	L	7-15, 15-3, 13-15, 17-19
11/13	* Auburn	W	15-9, 16-14, 12-15, 14-16, 18-16

### SEC Tournament -- Gainesville, Fla.

11/18	vs. Kentucky	L	15-13, 16-14, 7-15, 9-15, 14-16
-------	--------------	---	---------------------------------

### Bankers Classic -- Stockton, Calif.

11/25	vs. No. 2 Stanford	L	3-15, 4-15, 1-15
11/26	vs. No. 20 New Mexico	L	13-15, 5-15, 9-15

## 1995 • 20-12, 8-7 SEC

### Penn St. Toftrees Classic -- University Park, Pa.

09/01	at No. 7 Penn State	L	10-15, 2-15, 9-15
09/02	vs. West Virginia	W	16-14, 15-12, 17-15
09/02	vs. No. 13 Washington	L	5-15, 14-16, 15-17

### Louisiana Invitational -- Baton Rouge, La.

09/08	Louisiana-Lafayette	W	15-10, 15-8, 15-9
09/08	McNeese State	W	11-15, 15-9, 15-3, 13-15, 15-13
09/09	Northwestern State	W	15-4, 15-0, 14-16, 15-9
09/09	Tulane	W	15-11, 15-6, 11-15, 15-6

### Duke Tournament -- Durham, N.C.

09/15	at Duke	W	18-16, 15-13, 15-8
09/16	vs. Texas A&M	L	0-15, 5-15, 6-15
09/16	vs. North Carolina	L	11-15, 6-15, 9-15
09/19	Nicholls State	W	15-7, 15-13, 16-14
09/22	* Auburn	W	12-15, 15-13, 8-15, 16-14, 15-8
09/24	* Alabama	W	15-10, 11-15, 15-8, 12-15, 15-9

09/29	* at No. 3 Florida	L	5-15, 10-15, 4-15
10/01	* at South Carolina	W	13-15, 16-14, 15-2, 16-14
10/06	* Kentucky	L	6-15, 7-15, 13-15
10/08	* Tennessee	W	15-2, 15-13, 8-15, 15-6
10/13	* at Mississippi State	W	15-12, 15-10, 18-16
10/15	* at Ole Miss	W	11-15, 15-11, 14-16, 15-11, 15-10
10/17	at New Orleans	W	15-7, 15-12, 15-1
10/20	William & Mary	W	15-2, 15-7, 15-10
10/22	* No. 25 Georgia	L	11-15, 1-15, 15-13, 7-15
10/25	Tulane	W	15-8, 8-15, 15-5, 15-13
10/27	* at Alabama	L	7-15, 15-12, 8-15, 13-15
10/29	* at Auburn	L	13-15, 15-11, 11-15, 5-15
11/03	* Ole Miss	W	13-15, 15-6, 15-7, 15-12
11/05	* Mississippi State	W	15-8, 15-9, 15-11
11/10	* Arkansas	L	15-17, 13-15, 10-15
11/12	* at Arkansas	L	16-14, 6-15, 10-15, 15-13, 13-15

### SEC Tournament -- Baton Rouge, La.

11/17	South Carolina	L	15-8, 2-15, 10-15, 7-15
-------	----------------	---	-------------------------

### SEC/ACC Challenge -- Gainesville, Fla.

11/24	vs. North Carolina State	W	15-11, 15-12, 17-15
11/25	vs. Virginia	W	6-15, 15-6, 15-4, 15-3

## 1996 • 10-20, 6-9 SEC

### Tiger Invitational -- Baton Rouge, La.

08/31	Memphis	W	15-9, 15-6, 8-15, 15-6
09/01	No. 7 Penn State	L	3-15, 7-15, 6-15
09/03	Idaho	L	5-15, 15-9, 5-15, 9-15

### Airport Marina Classic -- Los Angeles, Calif.

09/06	vs. Drake	L	9-15, 13-15, 7-15
09/07	vs. New Mexico	L	11-15, 6-15, 15-4, 3-15
09/07	at No. 22 Loyola-Marymount	L	14-16, 10-15, 4-15

### Jones Intercable Tournament -- Albuquerque, N.M.

09/13	vs. New Mexico State	W	15-4, 15-1, 15-8
09/13	vs. No. 16 Pacific	L	9-15, 15-11, 15-11, 9-15, 13-15
09/14	vs. Montana	L	15-7, 12-15, 5-15, 6-15
09/18	New Orleans	W	15-13, 15-8, 15-6
09/20	Tulane	W	15-11, 15-8, 15-9
09/27	* at Tennessee	L	15-12, 15-9, 18-20, 8-15, 8-15
09/29	* at Kentucky	L	1-15, 15-13, 11-15, 15-9, 13-15
10/04	* Mississippi State	W	13-15, 9-15, 15-7, 15-9, 15-9
10/06	* Ole Miss	L	14-16, 5-15, 15-8, 15-1, 11-15
10/08	at Tulane	L	9-15, 9-15, 14-16
10/10	Arkansas State	L	7-15, 11-15, 15-8, 15-12, 12-15
10/12	* at Georgia	W	10-15, 16-14, 15-8, 12-15, 15-13
10/18	* at Auburn	L	8-15, 13-15, 14-16
10/20	* at Alabama	W	15-11, 15-5, 11-15, 15-9
10/22	at Nicholls State	L	13-15, 15-12, 8-15, 12-15
10/25	* South Carolina	L	15-11, 13-15, 12-15, 9-15
10/27	* No. 2 Florida	L	3-15, 15-13, 5-15, 10-15
11/01	* Alabama	W	15-13, 15-6, 12-15, 15-7
11/03	* Auburn	L	9-15, 12-15, 3-15
11/08	* at Arkansas	L	6-15, 8-15, 0-15
11/10	* Arkansas	L	5-15, 8-15, 13-15
11/15	* at Ole Miss	W	6-15, 15-10, 14-16, 15-0, 15-13
11/17	* at Mississippi State	W	15-5, 15-6, 15-8

### SEC Tournament -- Columbia, S.C.

11/22	vs. Georgia	L	12-15, 15-6, 5-15, 10-15
-------	-------------	---	--------------------------

## 1997 • 9-21, 0-15 SEC

### Louisiana Challenge -- Baton Rouge, La.

08/29	Nicholls State	W	15-9, 16-14, 6-15, 15-9
08/29	New Orleans	W	18-16, 9-15, 15-4, 15-10
08/30	Southeastern Louisiana	W	15-7, 20-18, 15-12
08/30	Louisiana Tech	W	16-14, 15-4, 15-5

### Pepsi-Illini Classic -- Champaign, Ill.

09/05	vs. Ball St.	L	11-15, 9-15, 13-15
09/06	vs. Xavier	W	15-10, 15-11, 15-9
09/09	vs. Tulane	W	8-15, 9-15, 15-12, 15-11, 15-10

### Tiger Invitational -- Baton Rouge, La.

09/12	Connecticut	W	14-16, 15-10, 10-15, 15-12, 17-15
09/13	UCF	L	5-15, 3-15, 15-8, 4-15
09/13	Michigan	L	12-15, 2-15, 7-15
09/19	vs. UCF (Las Vegas)	L	10-15, 6-15, 7-15
09/21	at UNLV	W	3-15, 15-7, 16-14, 9-15, 15-11
09/26	* Auburn	L	1-15, 2-15, 15-17
09/28	* Alabama	L	12-15, 10-15, 15-10, 12-15
10/01	Tulane	W	15-12, 15-7, 14-16, 15-12
10/03	* at South Carolina	L	1-15, 6-15, 5-15
10/05	* at No. 3 Florida	L	2-15, 4-15, 8-15
10/10	* Tennessee	L	6-15, 10-15, 8-15
10/12	* Kentucky	L	15-11, 15-7, 7-15, 10-15, 9-15
10/17	* at Mississippi State	L	16-14, 13-15, 15-8, 8-15, 10-15
10/19	* at Ole Miss	L	2-15, 7-15, 14-16
10/24	* Georgia	L	5-15, 8-15, 11-15
10/28	at New Orleans	L	5-15, 11-15, 15-12, 6-15

10/31	* at Alabama	L	11-15, 4-15, 14-16
11/02	* at Auburn	L	8-15, 3-15, 3-15
11/07	* Ole Miss	L	11-15, 4-15, 10-15
11/09	* Mississippi State	L	12-15, 9-15, 8-15
11/13	* No. 23 Arkansas	L	3-15, 1-15, 2-15
11/15	* at No. 23 Arkansas	L	8-15, 4-15, 6-15
<b>SEC Tournament -- Athens, Ga.</b>			
11/21	at Georgia	L	2-15, 11-15, 5-15

### 1998 • 15-16, 5-10 SEC

09/01	Centenary	W	15-4, 15-4, 15-3
<b>Tiger Classic -- Baton Rouge, La.</b>			
09/04	New Orleans	W	12-15, 15-12, 16-14, 15-11
09/05	South Alabama	W	7-15, 15-3, 15-1, 15-5
9/05	Charlotte	W	15-9, 15-1, 15-12
09/08	Tulane	W	12-15, 15-7, 15-11, 15-7

### All-Sport Challenge -- Ann Arbor, Michigan

09/11	vs. Bowling Green	L	10-15, 15-12, 11-15, 12-15
09/11	vs. No. 19 Texas A&M	L	5-15, 5-15, 15-17
09/12	vs. North Carolina	L	17-15, 3-15, 8-15, 10-15
09/12	at Michigan	L	11-15, 10-15, 15-10, 4-15

### TCU Invitational -- Fort Worth, Texas

09/18	vs. Louisiana-Lafayette	W	15-9, 15-12, 15-6
09/18	vs. Idaho State	L	16-18, 15-10, 12-15, 15-10, 13-15
09/19	vs. Centenary	W	15-8, 15-3, 15-7
09/19	vs. Louisiana Tech	W	15-5, 5-15, 15-4, 12-15, 15-10
09/25	* Kentucky	L	10-15, 7-15, 1-15
10/02	* at Auburn	L	3-15, 8-15, 15-12, 12-15
10/04	* at Alabama	W	15-8, 14-16, 15-6, 15-11
10/09	* Mississippi State	L	14-16, 12-15, 10-15
10/11	* Ole Miss	L	13-15, 15-13, 15-11, 13-15, 12-15
10/14	Tulane	W	15-3, 15-9, 15-12
10/16	* No. 9 Florida	L	6-15, 6-15, 2-15
10/23	* at South Carolina	L	15-10, 10-15, 11-15, 14-16
10/25	* at Georgia	L	12-15, 15-11, 13-15, 15-4, 10-15
10/30	* at No. 14 Arkansas	L	10-15, 3-15, 3-15
11/01	* No. 14 Arkansas	W	7-15, 10-15, 6-15
11/06	* at Ole Miss	L	15-12, 15-13, 15-8
11/08	* at Mississippi State	W	15-10, 13-15, 15-11, 12-15, 15-5
11/11	at New Orleans	W	15-9, 15-9, 6-15, 15-7
11/13	* Alabama	W	15-9, 15-11, 15-5
11/15	* Auburn	W	15-7, 15-13, 5-15, 6-15, 15-9

### SEC Regular Season Match - Fayetteville, Ark. (\*)

11/18	* vs. Tennessee (*)	L	14-16, 10-15, 15-13, 8-15
-------	---------------------	---	---------------------------

### SEC Tournament -- Fayetteville, Ark.

11/20	vs. Kentucky	L	16-14, 14-16, 6-15, 9-15
-------	--------------	---	--------------------------

### 1999 • 17-15, 7-8 SEC

09/01	Louisiana-Monroe	W	15-5, 15-6, 15-3
-------	------------------	---	------------------

### Houston Tournament - Houston, Texas

09/03	vs. Temple	L	4-15, 15-7, 7-15, 12-15
09/03	vs. Loyola (Ill.)	L	6-15, 16-18, 13-15
09/04	at Houston	L	17-19, 7-15, 16-14, 13-15
09/08	No. 7 Stanford	L	4-15, 7-15, 15-12, 3-15

### Tiger Classic - Baton Rouge, La.

09/10	Louisiana-Lafayette	W	15-3, 15-3, 15-9
09/10	UCF	W	15-2, 16-14, 15-10
09/11	Tulane	W	15-12, 15-9, 15-12

### Wildcat Classic - Evanston, Ill.

09/17	vs. West Virginia	W	15-6, 11-15, 15-8, 15-13
09/17	at Northwestern	L	15-9, 10-15, 12-15, 15-8, 12-15
09/18	vs. San Jose State	L	17-19, 15-5, 5-15, 14-16, 12-15
09/18	vs. Oklahoma	W	10-15, 15-8, 19-17, 15-12
09/21	New Orleans	W	15-3, 15-7, 15-9
09/26	* at No. 4 Florida	L	7-15, 3-15, 5-15
10/01	* South Carolina	L	5-15, 12-15, 15-6, 10-15
10/03	* Georgia	W	15-9, 15-6, 15-7
10/08	* at Tennessee	L	6-15, 10-15, 12-15
10/10	* at Kentucky	W	15-2, 15-12, 11-15, 15-6
10/13	at New Orleans	W	8-15, 15-6, 15-6, 15-5
10/15	* Auburn	L	11-15, 11-15, 15-9, 13-15
10/17	* Alabama	W	7-15, 15-9, 13-15, 15-12, 15-11
10/19	at Tulane	W	15-4, 1-15, 15-5, 15-1
10/22	* at Mississippi State	W	12-15, 15-11, 15-9, 15-7
10/24	* at Ole Miss	W	15-5, 9-15, 15-1, 15-9
10/28	* No. 21 Arkansas	L	11-15, 15-5, 13-15, 11-15
10/31	* at No. 25 Arkansas	L	6-15, 15-13, 8-15, 9-15
11/05	* Ole Miss	W	15-12, 15-8, 15-5
11/07	* Mississippi State	W	15-6, 15-7, 8-15, 1-15, 15-10
11/10	Southern Miss	W	15-4, 8-15, 15-8, 7-15, 15-8
11/12	* at Alabama	L	11-15, 15-10, 0-15, 3-15
11/14	* at Auburn	L	11-15, 7-15, 0-15

### SEC Tournament - Knoxville, Tenn.

11/19	No. 4 Florida	L	8-15, 7-15, 7-15
-------	---------------	---	------------------

### 2000 • 15-17, 6-9 SEC

### SEC Tournament Finalist

#### Colorado PowerBar Invitational - Boulder, Colo.

09/01	vs. Santa Clara	L	15-8, 3-15, 4-15, 5-15
09/03	vs. UCF	W	15-4, 15-9, 15-7
09/05	vs. Southern Miss	W	15-2, 15-6, 15-11

#### Sugar Bowl Classic - New Orleans, La.

09/08	at Tulane	L	12-15, 12-15, 11-15
09/09	vs. New Orleans	W	15-3, 14-16, 15-9, 15-11
09/09	vs. No. 15 Wisconsin	L	10-15, 12-15, 3-15

#### Tiger Classic - Baton Rouge, La.

09/15	Arkansas State	L	13-15, 13-15, 15-12, 15-12, 10-15
09/16	Southeastern Louisiana	W	15-13, 15-6, 15-5
09/16	Texas Tech	L	9-15, 9-15, 6-15
09/22	* South Carolina	L	13-15, 9-15, 7-15
09/24	Stephen F. Austin	W	15-7, 15-5, 15-7
09/29	* at Auburn	W	13-15, 15-7, 4-15, 15-5, 15-12
10/01	* at Alabama	L	10-15, 15-17, 15-11, 0-15
10/06	* Kentucky	W	15-8, 15-7, 15-10
10/08	* Tennessee	L	3-15, 10-15, 15-11, 16-18
10/13	* Mississippi State	W	15-13, 15-6, 15-12
10/15	* Ole Miss	W	4-15, 15-10, 15-10, 15-7
10/17	New Orleans	W	15-9, 16-14, 16-14
10/20	* at No. 10 Florida	L	4-15, 3-15, 9-15
10/22	* at Georgia	L	7-15, 6-15, 13-15
10/27	* at Ole Miss	L	15-10, 15-11, 9-15, 10-15, 12-15
10/29	* at Mississippi State	W	15-11, 15-13, 12-15, 15-6
11/03	* Alabama	L	8-15, 15-9, 13-15, 8-15
11/05	* Auburn	L	15-4, 13-15, 9-15, 9-15
11/07	Tulane	W	15-11, 15-11, 15-10
11/10	* at Arkansas	W	15-5, 15-13, 15-13
11/12	* Arkansas	L	15-3, 4-15, 7-15, 9-15

#### SEC Tournament - Gainesville, Fla.

11/17	vs. Alabama	W	7-15, 15-12, 15-11, 15-7
11/18	vs. Georgia	W	15-11, 15-10, 15-11
11/19	at No. 9 Florida	L	5-15, 3-15, 10-15

#### Houston Tournament - Houston, Texas

11/24	vs. SMU	L	10-15, 9-15, 13-15
11/25	at Houston	L	7-15, 4-15, 13-15

### 2001 • 16-11, 10-5 SEC

#### Nokia Sugar Bowl Classic - New Orleans, La.

08/31	at Tulane	W	30-26, 30-25, 30-20
09/01	vs. Baylor	L	27-30, 17-30, 25-30
09/01	vs. New Orleans	W	30-24, 30-28, 30-12

#### Georgia Tech Classic - Atlanta, Ga.

09/07	vs. Georgetown	L	28-30, 23-30, 24-30
09/08	vs. No. 12 Colorado State	L	25-30, 15-30, 23-30
09/09	at Georgia Tech	L	24-30, 24-30, 22-30
09/18	Louisiana-Lafayette	W	30-16, 30-24, 34-32
09/21	* at Tennessee	W	30-23, 30-24, 22-30, 30-16
09/23	* at Kentucky	L	24-30, 28-30, 25-30
09/28	* Auburn	W	30-10, 30-21, 30-20
09/30	* Alabama	W	34-32, 23-30, 30-21, 28-30, 15-12
10/05	* at Mississippi State	W	30-24, 30-25, 30-22
10/07	* at Ole Miss	W	30-20, 30-27, 30-28
10/10	New Orleans	W	30-23, 30-20, 30-25
10/12	Rice	W	30-26, 30-19, 30-25
10/14	* at No. 22 South Carolina	L	26-30, 24-30, 30-28, 26-30
10/19	* Ole Miss	W	30-17, 27-30, 34-32, 30-18
10/21	* Mississippi State	W	30-21, 30-24, 21-30, 30-21
10/24	* No. 9 Florida	L	27-30, 26-30, 21-30
10/26	* Georgia	L	26-30, 25-30, 27-30
11/02	* Arkansas	W	30-23, 30-25, 30-24
11/04	* at Arkansas	L	30-24, 28-30, 22-30, 23-30
11/09	* at Alabama	W	30-28, 30-27, 30-25
11/11	* at Auburn	W	30-23, 30-25, 30-18

#### SEC Tournament - Knoxville, Tenn.

11/16	vs. Alabama	L	22-30, 30-23, 27-30, 30-23, 11-15
-------	-------------	---	-----------------------------------

#### SEC/Big East Challenge - Orlando, Fla.

11/23	vs. No. 25 Notre Dame	L	24-30, 15-30, 25-30
11/24	vs. Virginia Tech	W	30-26, 27-30, 30-17, 30-27

### 2002 • 17-11, 9-7 SEC

#### Texas A&M Invitational - College Station, Texas

08/30	vs. Texas-San Antonio	W	30-26, 30-17, 30-25
08/30	vs. Alcorn State	W	30-22, 30-16, 30-16
09/01	at No. 17 Texas A&M	L	32-30, 30-24, 16-30, 24-30, 10-15

#### Nokia Sugar Bowl Classic - New Orleans, La.

09/06	vs. Louisiana Tech	W	30-14, 26-30, 32-30, 25-30, 15-5
09/07	vs. New Orleans	W	30-25, 30-14, 23-30, 30-27
09/07	at Tulane	W	30-24, 30-21, 30-23
09/13	Florida A&M	L	30-24, 32-34, 30-26, 24-30, 8-15

#### Florida State Invitational - Tallahassee, Fla.

09/20	vs. Brown	W	30-19, 30-19, 30-25
09/20	at Florida State	L	30-22, 24-30, 24-30, 30-27, 13-15
09/21	vs. Louisiana-Lafayette	W	30-22, 30-28, 30-32, 30-17



09/25	* Arkansas	L	30-24, 19-30, 28-30, 25-30
09/27	* Tennessee	W	30-19, 31-29, 30-21
10/01	at New Orleans	W	30-23, 30-28, 30-28
10/06	* South Carolina	L	30-21, 26-30, 20-30, 19-30
10/11	* at Alabama	L	27-30, 22-30, 28-30
10/13	* at Auburn	W	30-23, 30-26, 30-28
10/18	* at No. 3 Florida	L	32-30, 20-30, 13-30, 20-30
10/20	* at Georgia	W	30-26, 24-30, 39-37, 24-30, 15-11
10/25	* Ole Miss	W	30-28, 30-22, 30-24
10/27	* Mississippi State	W	30-27, 32-30, 30-19
11/01	* Auburn	W	30-18, 30-10, 30-24
11/03	* Alabama	W	30-32, 30-26, 30-23, 30-28
11/05	* Kentucky	L	30-23, 25-30, 29-31, 24-30
11/08	* at Mississippi State	W	28-30, 33-31, 30-20, 20-30, 15-13
11/10	* at Ole Miss	W	31-29, 32-34, 30-25, 23-30, 15-5
11/13	* at Arkansas	L	19-30, 32-34, 25-30
11/17	* at Tennessee	L	25-30, 25-30, 18-30

## SEC Tournament - Fayetteville, Ark.

11/22	vs. Georgia	L	22-30, 24-30, 30-24, 18-30
-------	-------------	---	----------------------------

## 2003 • 11-19, 6-10 SEC

### Tiger Classic - Baton Rouge, La.

08/29	Centenary	W	30-23, 30-16, 30-14
08/29	Virginia	L	21-30, 23-30, 23-30
08/30	UAB	W	30-24, 26-30, 17-30, 30-14, 22-20

### Nokia Sugar Bowl Classic - New Orleans, La.

09/05	at Tulane	L	20-30, 30-26, 29-31, 24-30
09/06	vs. No. 5 Nebraska	L	22-30, 24-30, 22-30
09/06	vs. New Orleans	W	30-28, 34-32, 30-28

### Wildcat Classic - Manhattan, Kan.

09/12	vs. Colorado State	L	21-30, 23-30, 30-27, 13-30
09/13	at No. 12 Kansas State	L	15-30, 14-30, 14-30
09/13	vs. USF	L	30-27, 25-30, 23-30, 26-30

### Mean Green Classic - Denton, Texas

09/19	vs. Oral Roberts	L	26-30, 30-28, 22-30, 27-30
09/20	vs. UTEP	W	30-27, 30-28, 30-16
09/20	at North Texas	W	10-30, 30-21, 30-28, 30-26
09/24	* Arkansas	L	27-30, 24-30, 31-29, 25-30
09/26	* South Carolina	L	24-30, 27-30, 28-30
09/28	* Kentucky	W	24-30, 30-27, 30-28, 23-30, 15-9
10/03	* Auburn	W	29-31, 26-30, 30-25, 30-24, 15-13
10/05	* Alabama	L	32-34, 16-30, 26-30
10/10	* at Ole Miss	L	30-16, 27-30, 17-30, 30-24, 13-15
10/12	* at Mississippi State	W	30-21, 30-24, 30-26
10/17	* at Kentucky	L	30-26, 32-30, 25-30, 27-30, 10-15
10/19	* at South Carolina	W	18-30, 30-22, 30-26, 30-17
10/24	No. 2 Hawai'i	L	13-30, 23-30, 22-30
10/26	* Tennessee	W	35-33, 21-30, 30-28, 30-23
10/31	* Mississippi State	L	26-30, 27-30, 30-25, 30-24, 10-15
11/02	* Ole Miss	W	22-30, 30-26, 30-22, 30-28
11/07	* at Georgia	L	19-30, 21-30, 23-30
11/09	* at No. 3 Florida	L	16-30, 18-30, 21-30
11/12	* at Arkansas	L	23-30, 27-30, 29-31
11/16	* at Alabama	L	28-30, 18-30, 26-30

### SEC Tournament - Columbia, S.C.

11/21	Arkansas	L	17-30, 28-30, 27-30
-------	----------	---	---------------------

## 2004 • 17-12, 8-8 SEC

### Hurricane Frances Invitational - Baton Rouge, La.

09/03	UCF	W	30-21, 30-18, 22-30, 30-21
09/03	Rice	W	30-25, 25-30, 36-34, 17-30, 15-9
09/05	UCF	W	30-24, 30-24, 30-23

### Texas Invitational - Austin, Texas

09/10	at Texas	L	22-30, 24-30, 21-30
09/11	vs. Liberty	W	26-30, 30-28, 30-21, 30-18
09/11	vs. Louisiana Tech	W	30-26, 30-26, 30-27

### Hurricane Ivan Classic - Dallas, Texas

09/17	vs. Miami	W	32-34, 27-30, 30-28, 30-22, 15-12
09/17	vs. Wisconsin-Milwaukee	W	30-28, 30-13, 30-15
09/18	at SMU	W	30-27, 30-22, 30-32, 30-17
09/24	* Georgia	W	30-28, 30-21, 30-27
09/26	* No. 5 Florida	L	20-30, 22-30, 25-30
09/28	at Rice	L	13-30, 19-30, 13-30
10/01	* Mississippi State	L	30-22, 30-22, 25-30, 24-30, 10-15
10/03	* Ole Miss	L	20-30, 30-13, 30-13, 28-30, 11-15
10/08	* at Alabama	L	23-30, 17-30, 25-30
10/10	* at Auburn	W	30-22, 28-30, 31-29, 30-27
10/15	* at No. 10 Florida	L	17-30, 23-30, 27-30
10/17	* at Georgia	L	27-30, 22-30, 19-30
10/24	* Kentucky	W	30-22, 33-31, 30-32, 30-27
10/26	* Arkansas	L	23-30, 19-30, 19-30
10/29	* Auburn	W	30-24, 30-26, 30-12
10/31	* Alabama	W	27-30, 30-19, 30-23, 30-28
11/05	* at South Carolina	W	30-23, 30-19, 26-30, 30-26
11/07	* at No. 15 Tennessee	L	22-30, 12-30, 26-30
11/12	* at Arkansas	W	39-37, 28-30, 30-27, 30-17
11/14	* at Ole Miss	W	30-21, 30-17, 30-26

## SEC Tournament - Gainesville, Fla.

11/19	vs. Arkansas	L	22-30, 21-30, 30-27, 31-29, 12-15
-------	--------------	---	-----------------------------------

## SEC/C-USA Challenge - Baton Rouge, La.

11/26	Tulane	W	33-31, 30-18, 32-34, 25-30, 15-13
11/27	Houston	L	30-24, 27-30, 30-28, 27-30, 11-15

## 2005 • 21-8, 11-5 SEC

### SEC Western Division Co-Champions • NCAA Regionals

#### Georgia Southern Invitational - Statesboro, Ga.

08/26	at Georgia Southern	W	26-30, 30-21, 30-14, 30-21
08/26	vs. Jacksonville	W	30-19, 30-22, 30-18
08/27	vs. Campbell	W	30-25, 30-22, 30-17

#### Georgia State Invitational - Atlanta, Ga.

09/02	at Georgia State	W	30-21, 28-30, 30-18, 30-15
09/03	vs. Jacksonville State	W	30-23, 20-30, 30-22, 30-23
09/03	vs. Wright State	W	30-21, 27-30, 30-20, 30-25

#### UTSA Dome Rally - San Antonio, Texas

09/09	at Texas-San Antonio	W	30-21, 30-20, 30-25
09/10	vs. No. 13 Texas A&M	L	30-28, 17-30, 28-30, 31-29, 13-15
09/11	vs. Rice	W	32-30, 30-17, 30-20

#### Sugar Bowl Classic - College Station, Texas

09/16	vs. Arizona State	W	30-24, 23-30, 30-26, 30-16
09/18	vs. No. 8 Notre Dame	W	30-28, 30-22, 23-30, 26-30, 20-18

#### SEC Regular Season Matches - Fayetteville, Ark. (\*)

09/23	* vs. South Carolina (*)	W	30-20, 30-17, 26-30, 28-30, 15-11
09/25	* vs. Tennessee (*)	W	30-26, 30-24, 31-29
09/30	* at Alabama	L	30-25, 22-30, 17-30, 26-30
10/02	* at Auburn	W	30-28, 30-26, 28-30, 30-16
10/05	* at Arkansas	L	30-26, 24-30, 27-30, 29-31
10/09	* at Kentucky	L	22-30, 30-22, 27-30, 24-30
10/14	* Mississippi State	W	30-20, 30-21, 32-30
10/16	* Ole Miss	W	30-19, 31-29, 30-15
10/21	* at Georgia	W	30-20, 30-21, 30-24
10/23	* at No. 4 Florida	L	20-30, 21-30, 20-30
10/28	* Auburn	W	30-17, 30-23, 30-19
10/30	* Alabama	W	30-23, 30-20, 30-23
11/04	* at Ole Miss	W	31-29, 28-30, 30-22, 24-30, 15-9
11/06	* at Mississippi State	L	27-30, 30-27, 25-30, 25-30
11/09	* Arkansas	W	30-23, 30-27, 30-27
11/11	* Kentucky	W	30-26, 30-23, 21-30, 28-30, 19-17

#### SEC Tournament - Tuscaloosa, Ala.

11/18	at Alabama	L	27-30, 27-30, 28-30
-------	------------	---	---------------------

#### NCAA Tournament - Austin, Texas

12/02	at Texas	L	19-30, 28-30, 26-30
-------	----------	---	---------------------

## 2006 • 26-6, 16-4 SEC • Final Ranking: No. 19

### SEC Western Division Champions • NCAA Regionals

#### Tiger Invitational - Baton Rouge, La.

08/25	Rice	W	30-11, 30-23, 28-30, 30-24
08/26	Nicholls State	W	30-14, 30-21, 30-15
08/26	No. 2 Penn State	L	32-30, 30-24, 23-30, 23-30, 6-15

#### Billiken Invitational - St. Louis, Mo.

09/01	vs. Texas A&M	W	30-32, 36-34, 30-23, 30-16
09/02	vs. No. 22 Minnesota	W	30-18, 31-29, 30-23
09/02	at Saint Louis	W	30-17, 31-29, 28-30, 30-18

#### Marriott Flyer Invitational - Dayton, Ohio

09/08	at Dayton	W	25-30, 30-21, 30-22, 30-26
09/09	vs. Indiana	W	30-21, 30-22, 30-20
09/09	vs. Wake Forest	W	30-19, 30-18, 30-17
09/15	*at No. 13 Tennessee	W	26-30, 35-37, 30-20, 30-22, 15-11
09/17	*at Kentucky	W	29-31, 30-19, 30-25, 30-21
09/22	* South Carolina	W	30-25, 33-31, 30-28
09/24	* Georgia	W	30-23, 30-24, 31-29
09/29	* Ole Miss	W	30-25, 30-23, 30-20
10/01	* Mississippi State	W	30-21, 30-24, 30-21
10/04	* at Arkansas	W	30-24, 20-30, 30-26, 32-30
10/08	* at Alabama	L	28-30, 30-25, 28-30, 18-30
10/13	* at Auburn	W	30-24, 30-23, 30-24
10/15	* at No. 8 Florida	L	26-30, 22-30, 22-30
10/20	* Kentucky	W	30-27, 30-27, 30-25
10/22	* No. 25 Tennessee	W	30-28, 30-26, 30-19
10/27	* at Georgia	W	30-28, 30-19, 30-28
10/29	* at South Carolina	W	29-31, 30-23, 30-21, 30-19
11/03	* No. 7 Florida	L	29-31, 24-30, 30-27, 24-30
11/05	* Auburn	W	30-24, 28-30, 22-30, 30-17, 16-14
11/08	* Arkansas	W	30-28, 30-26, 30-26
11/10	* Alabama	W	30-22, 30-19, 30-28
11/17	* at Mississippi State	W	30-23, 30-28, 30-27
11/19	* at Ole Miss	L	30-23, 24-30, 30-24, 25-30, 8-15

#### SEC/Big East Challenge - Orlando, Fla.

11/24	vs. St. John's	W	30-18, 30-26, 30-22
11/25	vs. Marquette	W	30-22, 31-29, 30-16

#### NCAA Tournament - San Luis Obispo, Calif.

12/02	vs. No. 14 California	L	30-25, 23-30, 17-30, 16-30
-------	-----------------------	---	----------------------------

**2007 • 25-8, 15-5 SEC****SEC Western Division Champions • NCAA Regionals****Mizuno Tiger Classic - Baton Rouge, La.**

08/24	New Orleans	W	30-12, 30-17, 30-28
08/25	Louisiana-Monroe	W	30-16, 30-19, 30-21
08/25	Saint Louis	W	30-26, 21-30, 30-27, 22-30, 15-7

**Mizuno Invitational II - Houston, Texas**

08/31	vs. Illinois	W	30-27, 26-30, 30-28, 22-30, 15-11
09/01	vs. Texas A&M-Corpus Christi	W	30-26, 30-20, 30-24
09/01	at Rice	W	30-22, 29-31, 30-17, 30-22

**Iowa Challenge - Des Moines, Iowa**

09/07	vs. Iowa State	L	30-26, 22-30, 26-30, 22-30
09/08	at Drake	W	30-21, 30-17, 30-18
09/08	vs. Iowa	W	27-30, 30-24, 30-26, 19-30, 19-17
09/12	* at Ole Miss	W	30-24, 30-22, 30-21
09/16	* at Arkansas	W	24-30, 31-29, 35-33, 30-24
09/21	* South Carolina	W	30-19, 30-27, 30-19
09/23	* No. 6 Florida	L	25-30, 24-30, 30-27, 24-30
09/28	* at Auburn	W	26-30, 30-21, 30-28, 32-30
09/30	* at Georgia	W	30-28, 30-27, 30-22
10/05	* Alabama	W	31-33, 30-23, 33-35, 30-21, 15-7
10/07	* Mississippi State	W	19-30, 30-22, 30-19, 30-25
10/12	* at Tennessee	L	28-30, 30-24, 24-30, 31-29, 14-16
10/14	* at Kentucky	L	30-21, 30-25, 26-30, 26-30, 10-15
10/17	* Ole Miss	W	30-27, 30-21, 29-31, 30-19
10/19	* Arkansas	W	30-22, 30-24, 30-25
10/23	Notre Dame	W	30-27, 28-30, 30-16, 26-30, 15-10
10/26	* at No. 10 Florida	L	20-30, 17-30, 18-30
10/28	* at South Carolina	L	30-27, 26-30, 24-30, 30-27, 10-15
11/02	* Kentucky	W	30-20, 26-30, 30-26, 27-30, 15-10
11/04	* Tennessee	W	30-17, 30-22, 31-29
11/09	* at Mississippi State	W	30-24, 30-27, 26-30, 29-31, 15-12
11/11	* at Alabama	W	30-23, 21-30, 30-32, 30-28, 15-10
11/16	* Georgia	W	30-23, 30-17, 30-24
11/18	* Auburn	W	30-23, 30-28, 30-24
11/24	Tulane	L	28-30, 33-31, 25-30, 30-24, 14-16

**NCAA Tournament - Austin, Texas**

11/30	vs. No. 14 New Mexico State	W	30-25, 21-30, 21-30, 30-27, 15-13
12/02	at No. 3 Texas	L	21-30, 22-30, 23-30

**2008 • 18-10, 13-7 SEC****SEC Western Division Champions • NCAA Regionals****Creighton Tournament - Omaha, Neb.**

08/29	vs. Texas A&M	W	23-25, 25-21, 20-25, 25-17, 20-18
08/30	at Creighton	W	22-25, 16-25, 25-18, 25-19, 15-10
08/30	vs. No. 16 Minnesota	L	11-25, 21-25, 22-25

**McNeese State Invitational - Lake Charles, La.**

09/05	vs. Nicholls State	W	25-12, 25-23, 25-18
09/06	at McNeese State	W	25-18, 25-21, 25-21

**Ameritas Players Challenge - Lincoln, Neb.**

09/12	at No. 2 Nebraska	L	19-25, 15-25, 20-25
09/13	vs. St. John's	W	18-25, 25-19, 25-16, 26-24
09/19	* at South Carolina	L	14-25, 24-26, 19-25
09/21	* at No. 11 Florida	L	12-25, 22-25, 25-21, 19-25
09/26	* Tennessee	W	22-25, 25-18, 25-20, 25-23
09/28	* Kentucky	L	17-25, 21-25, 27-29
10/03	* Ole Miss	W	25-15, 25-17, 25-18
10/05	* Arkansas	W	25-21, 25-22, 25-15
10/08	* at Georgia	L	17-25, 23-25, 16-25
10/12	* at Auburn	W	25-22, 25-15, 25-22
10/17	* at Mississippi State	W	25-18, 20-25, 26-24, 25-15
10/19	* at Alabama	W	25-22, 23-25, 25-13, 20-25, 15-13
10/24	* No. 8 Florida	L	25-19, 24-26, 32-30, 23-25, 9-15
10/26	* South Carolina	W	21-25, 27-25, 25-17, 21-25, 15-13
10/31	* at No. 25 Kentucky	L	21-25, 25-20, 19-25, 21-25
11/02	* at Tennessee	L	22-25, 11-25, 23-25
11/07	* Alabama	W	25-12, 16-25, 25-14, 25-14
11/09	* Mississippi State	W	25-18, 25-23, 25-4
11/14	* Auburn	W	23-25, 25-16, 18-25, 25-18, 15-6
11/21	* at Arkansas	W	25-13, 25-17, 25-9
11/23	* at Ole Miss	W	25-20, 25-17, 25-19
11/29	* Georgia	W	19-25, 25-12, 25-20, 25-16

**NCAA Tournament - Los Angeles, Calif.**

12/05	at No. 14 UCLA	L	19-25, 25-22, 20-25, 20-25
-------	----------------	---	----------------------------

**2009 • 25-7, 18-2 SEC • Final Ranking: No. 19****SEC Champions • Western Division Champions****NCAA Regionals****Shamrock Invitational - South Bend, Ind.**

08/28	vs. No. 5 Stanford	L	25-22, 25-27, 25-22, 21-25, 12-15
08/29	vs. Denver	W	25-21, 28-30, 25-22, 24-26, 15-10
08/30	at Notre Dame	W	25-19, 25-18, 25-23

**Tiger Classic - Baton Rouge, La.**

09/04	No. 6 Nebraska	L	25-22, 16-25, 25-21, 15-25, 8-15
09/05	Louisiana-Lafayette	W	25-15, 25-14, 25-23
09/05	Tulane	W	25-22, 25-16, 25-21

**Allstate Sugar Bowl Classic - New Orleans, La.**

09/11	at Tulane	L	21-25, 23-25, 25-20, 21-25
09/12	vs. Long Beach State	W	20-25, 25-21, 25-20, 25-21
09/12	vs. New Orleans	W	25-15, 25-23, 25-20
09/16	* Tennessee	W	31-29, 23-25, 22-25, 25-12, 15-11
09/18	* No. 16 Kentucky	L	22-25, 15-25, 21-25
09/25	* at Auburn	W	25-22, 25-20, 26-24
09/27	* at Georgia	W	25-13, 30-28, 25-22
10/02	* at Alabama	W	25-11, 21-25, 25-20, 25-22
10/04	* at Mississippi State	W	25-14, 25-14, 25-13
10/09	* South Carolina	W	25-12, 25-16, 25-23
10/11	* No. 6 Florida	W	28-26, 25-20, 25-22
10/16	* Arkansas	W	25-17, 25-21, 25-19
10/18	* Ole Miss	W	25-13, 25-9, 25-19
10/24	* at No. 7 Kentucky	L	23-25, 25-19, 25-16, 15-25, 12-15
10/26	* at Tennessee	W	25-22, 20-25, 27-25, 27-25
10/30	* Georgia	W	25-18, 27-25, 25-23
11/01	* Auburn	W	25-15, 25-12, 25-20
11/06	* at Ole Miss	W	25-16, 25-18, 29-27
11/08	* at Arkansas	W	25-22, 27-25, 14-25, 21-25, 15-10
11/13	* at No. 10 Florida	W	24-26, 25-23, 25-19, 25-17
11/15	* at South Carolina	W	25-20, 25-16, 25-15
11/20	* Mississippi State	W	25-18, 25-21, 25-20
11/22	* Alabama	W	25-12, 27-25, 25-19
11/27	at Rice	L	30-32, 20-25, 20-25

**NCAA Tournament - Baton Rouge, La.**

12/04	Tulane	W	25-15, 25-12, 25-15
12/05	Texas A&M	L	25-18, 24-26, 25-23, 23-25, 10-15

**2010 • 25-5, 16-4 SEC • Final Ranking: No. 17****SEC Western Division Champions • NCAA Regionals****Texas A&M Invitational - College Station, Texas**

08/27	vs. Pacific	W	20-25, 25-22, 25-19, 26-24
08/27	vs. Siena	W	25-16, 25-13, 25-22
08/28	at Texas A&M	W	25-9, 25-17, 25-22

**TCU Molten Invitational - Fort Worth, Texas**

09/03	vs. Central Arkansas	W	25-20, 25-20, 25-15
09/04	at TCU	W	27-25, 25-19, 20-25, 18-25, 15-11
09/04	vs. Alcorn State	W	25-8, 25-3, 25-8

**Tiger Classic - Baton Rouge, La.**

09/10	North Carolina	W	25-22, 25-21, 25-15
09/11	Rice	W	25-12, 25-21, 13-25, 25-23
09/11	New Mexico State	W	25-19, 25-23, 22-25, 15-25, 17-15
09/17	* Auburn	W	22-25, 25-20, 25-17, 25-20
09/19	* Georgia	W	25-20, 25-17, 25-21
09/24	* at Alabama	W	25-20, 25-22, 25-22
09/26	* at Mississippi State	W	25-19, 25-23, 25-14
10/01	* at No. 2 Florida	L	16-25, 25-20, 22-25, 18-25
10/03	* at South Carolina	W	25-14, 25-19, 25-19
10/08	* Kentucky	W	25-13, 25-21, 25-22
10/10	* No. 22 Tennessee	W	25-23, 30-28, 23-25, 25-20
10/13	* Arkansas	W	25-17, 17-25, 25-13, 25-17
10/15	* at Ole Miss	L	21-25, 18-25, 18-25
10/22	* at Georgia	W	25-21, 20-25, 27-25, 26-28, 15-10
10/24	* at Auburn	W	25-20, 25-20, 29-27
10/29	* Mississippi State	W	25-16, 25-13, 25-20
10/31	* Alabama	W	25-18, 25-23, 25-21
11/07	* Ole Miss	W	23-25, 25-15, 28-26, 25-21
11/12	* at No. 21 Tennessee	W	18-25, 25-23, 26-24, 25-21
11/14	* at Kentucky	L	23-25, 25-21, 23-25, 25-18, 11-15
11/19	* South Carolina	W	25-16, 25-20, 25-19
11/21	* No. 1 Florida	L	19-25, 31-33, 27-25, 13-25
11/24	* at Arkansas	W	25-19, 25-19, 25-20

**NCAA Tournament - Norman, Okla.**

12/03	vs. No. 22 Tulsa	L	20-25, 15-25, 18-25
-------	------------------	---	---------------------

**2011 • 19-11, 12-8 SEC****SEC Western Division Champions****Tiger Classic - Baton Rouge, La.**

08/26	Alcorn State	W	25-7, 25-14, 25-12
08/26	Louisiana-Lafayette	W	25-13, 25-13, 25-6
08/27	Jacksonville State	W	25-9, 25-14, 25-12
08/27	Miami	L	25-27, 25-13, 25-16, 22-25, 8-15

**Hotel Encanto Classic - Las Cruces, N.M.**

09/02	vs. Arkansas-Little Rock	W	25-17, 25-22, 24-26, 25-13
09/02	vs. Grambling State	W	25-7, 25-15, 25-13
09/03	at New Mexico State	W	25-22, 22-25, 25-23, 25-18

**WKU Tournament - Bowling Green, Ky.**

09/09	vs. Wake Forest	W	25-13, 25-17, 25-13
09/09	vs. Xavier	L	17-25, 25-22, 26-28, 25-23, 11-15
09/10	at Western Kentucky	L	20-25, 25-22, 22-25, 22-25
09/16	* at Ole Miss	W	15-25, 25-16, 27-25, 24-26, 15-6
09/18	* at Alabama	W	26-24, 25-15, 13-25, 25-15
09/25	* Mississippi State	W	26-24, 25-18, 25-17
09/30	* No. 23 Tennessee	L	17-25, 25-23, 21-25, 14-25
10/02	* Kentucky	L	24-26, 16-25, 17-25



10/07	* at South Carolina	W	25-21, 23-25, 25-18, 25-18
10/09	* at No. 13 Florida	L	16-25, 23-25, 8-25
10/14	* Georgia	W	25-18, 19-25, 25-16, 25-13
10/16	* Auburn	W	25-17, 23-25, 25-21, 25-22
10/21	* Alabama	W	25-15, 25-17, 25-18
10/23	* Ole Miss	L	25-12, 20-25, 25-16, 31-33, 13-15
10/16	* at Arkansas	L	20-25, 19-25, 22-25
10/30	* at Mississippi State	W	15-25, 26-28, 26-24, 25-15, 15-11
11/04	* at Auburn	W	28-26, 33-35, 27-25, 25-23
11/06	* at Georgia	W	20-25, 25-17, 25-16, 21-25, 18-16
11/11	* No. 13 Florida	L	25-23, 14-25, 21-25, 12-25
11/13	* South Carolina	W	22-25, 24-26, 25-21, 25-23, 15-6
11/18	* at No. 16 Kentucky	L	15-25, 19-25, 21-25
11/20	* at No. 14 Tennessee	L	19-25, 18-25, 15-25
11/26	* Arkansas	W	25-13, 25-18, 25-20

## 2012 • 12-17, 8-12 SEC

### 26 West Longhorns Classic - Austin, Texas

08/24	at No. 2 Texas	L	12-25, 19-25, 19-25
08/25	vs. No. 19 San Diego	L	19-25, 14-25, 22-25
08/25	vs. Cal Poly	W	25-19, 25-21, 25-15

### Hurricane Isaac Tiger Classic - Houston, Texas

08/31	at Rice	W	25-16, 25-15, 25-21
08/31	vs. No. 12 Washington	L	21-25, 20-25, 22-25
09/01	vs. No. 7 Purdue	L	20-25, 19-25, 20-25

### Carolina Classic - Chapel Hill, N.C.

09/07	at North Carolina	L	18-25, 19-25, 14-25
09/08	vs. Middle Tennessee	W	25-21, 25-23, 25-23
09/08	vs. Western Michigan	W	22-25, 25-15, 25-17, 25-15
09/14	* at Alabama	L	12-25, 22-25, 16-25
09/16	* at South Carolina	L	18-25, 28-26, 25-16, 18-25, 12-15
09/21	* Kentucky	W	25-21, 22-25, 17-25, 25-20, 15-11
09/23	* Missouri	L	20-25, 23-25, 25-21, 22-25
09/28	* at Mississippi State	W	25-21, 27-29, 20-25, 26-24, 15-12
09/30	* at Arkansas	L	25-21, 21-25, 20-25, 15-25
10/03	* Georgia	W	29-27, 24-26, 25-23, 23-25, 6-15
10/07	* South Carolina	W	29-27, 25-23, 25-12
10/10	* Tennessee	L	25-15, 24-26, 26-24, 21-25, 7-15
10/14	* Alabama	W	25-20, 25-23, 14-25, 25-23
10/19	* at Auburn	W	25-22, 32-30, 22-25, 25-20
10/21	* at Kentucky	L	19-25, 18-25, 22-25
10/26	* Texas A&M	L	20-25, 25-22, 11-25, 16-25
10/28	* Mississippi State	W	25-12, 25-20, 25-18
11/04	* Ole Miss	W	25-21, 21-25, 25-22, 26-24
11/09	* at Georgia	W	28-30, 25-17, 28-26, 25-21
11/11	* at Missouri	L	18-25, 18-25, 14-25
11/16	* at No. 16 Florida	L	25-22, 22-25, 11-25, 13-25
11/18	* at Tennessee	L	20-25, 19-25, 21-25
11/21	* Arkansas	L	22-25, 13-25, 25-23, 12-25

## 2013 • 19-13, 8-10 SEC • NCAA Regionals

### Tiger Classic - Baton Rouge, La.

08/30	UTSA	W	25-22, 25-17, 28-30, 25-21
08/31	UC Davis	W	29-31, 25-19, 27-25, 25-23
08/31	San Diego State	W	25-17, 18-25, 25-22, 21-25, 15-11

### Rice Invitational - Houston, Texas

09/06	vs UALR	W	25-18, 25-12, 25-23
09/07	vs. Texas A&M-Corpus Christi	W	25-16, 25-22, 25-20
09/07	at Rice	W	26-28, 25-15, 25-19, 31-29
09/13	at Miami	W	23-25, 23-25, 25-23, 25-20, 15-10
09/13	at Miami	L	18-25, 17-25, 25-18, 25-16, 11-15

### Flo Hyman Collegiate Cup - Houston Texas

09/20	vs. North Texas	W	25-27, 25-11, 25-13, 22-25, 16-14
09/20	vs. Baylor	W	26-28, 18-25, 25-16, 25-18, 15-8
09/21	at Houston	W	25-17, 22-25, 25-19, 25-19
09/27	* Georgia	L	26-24, 21-25, 25-16, 25-27, 9-15
10/05	No. 4 Texas	L	12-25, 18-25, 17-25
10/09	* at Texas A&M	W	20-25, 16-25, 25-19, 25-18, 15-10
10/11	* Ole Miss	W	25-19, 25-9, 23-25, 27-25
10/13	* Mississippi State	W	25-20, 25-18, 25-18
10/18	* at Auburn	L	15-25, 19-25, 25-23, 23-25
10/20	* at Alabama	L	25-27, 25-20, 20-25, 15-25
10/25	* No. 11 Missouri	L	25-17, 17-25, 19-25, 21-25
10/27	* Arkansas	W	25-20, 14-25, 25-27, 25-20, 15-12
11/01	* No. 5 Florida	L	19-25, 20-25, 25-23, 16-25
11/08	* at Georgia	W	27-25, 20-25, 25-22, 21-25, 15-11
11/10	* at No. 20 Kentucky	L	25-23, 16-25, 24-26, 27-25, 13-15
11/13	* Texas A&M	L	21-25, 22-25, 22-25
11/15	* Auburn	L	24-26, 25-18, 25-18, 26-28, 11-15
11/17	* at Tennessee	W	13-25, 25-18, 24-26, 25-20, 15-13
11/22	* at No. 7 Florida	L	16-25, 19-25, 20-25
11/24	* at South Carolina	W	25-19, 25-21, 25-17
11/27	* at Ole Miss	L	23-25, 23-25, 25-20, 25-21, 14-16
11/30	* Alabama	W	25-22, 25-23, 25-21

### NCAA Tournament - Seattle, Wash.

12/06	vs. No. 24 Michigan	W	23-25, 9-25, 25-14, 25-19, 15-10
12/07	at No. 3 Washington	L	25-17, 18-25, 21-25, 19-25

OPPONENT	W-L	PCT.	LAST
<b>Alabama</b>	<b>34-23</b>	<b>.600</b>	<b>2013</b>
Alcorn State	3-0	1.000	2011
Arizona	2-2	.500	1989
Arizona State	3-2	.600	2005
<b>Arkansas</b>	<b>16-25</b>	<b>.390</b>	<b>2013</b>
Arkansas-Little Rock	3-0	1.000	2013
Arkansas State	1-2	.333	2000
<b>Auburn</b>	<b>39-13</b>	<b>.750</b>	<b>2013</b>
Ball State	2-1	.677	1997
<b>Baylor</b>	<b>3-2</b>	<b>.600</b>	<b>2013</b>
Bowling Green	1-1	.500	1998
BYU	0-1	.000	1984
Brown	1-0	1.000	2002
California	0-2	.000	2006
UC Davis	1-0	1.000	2013
Cal Poly	2-4	.333	2012
Campbell	1-0	1.000	2005
Centenary	3-0	1.000	2003
<b>Central Arkansas</b>	<b>1-0</b>	<b>1.000</b>	<b>2010</b>
1 - Charlotte	1-0	1.000	1998
Clemson	2-0	1.000	1985
Colorado State	0-6	.000	2003
Connecticut	1-0	1.000	1997
Creighton	1-0	1.000	2008
Dayton	1-0	1.000	2006
Denver	1-0	1.000	2009
Drake	1-1	.500	2007
Duke	4-2	.667	1995
Eastern Illinois	1-1	.500	1986
Eastern Kentucky	1-0	1.000	1986
Eastern Washington	1-0	1.000	1985
<b>Florida</b>	<b>14-38</b>	<b>.269</b>	<b>2013</b>
Florida A&M	0-1	.000	2002
Florida International	0-1	.000	1980
<b>Florida State</b>	<b>8-11</b>	<b>.421</b>	<b>2002</b>
Fresno State	1-0	1.000	1990
Georgetown	1-1	1.000	2001
<b>Georgia</b>	<b>32-21</b>	<b>.604</b>	<b>2013</b>
Georgia Southern	1-0	1.000	2005
Georgia State	1-0	1.000	2005
Georgia Tech	1-1	1.000	2001
Grambling State	1-0	1.000	2011
Hawai'i	0-3	.000	2003
Hofstra	1-0	1.000	1990
Houston	15-10	.600	2013
Idaho	0-1	.000	1996
Idaho State	1-1	.500	1998
Illinois	4-3	.571	2007
Illinois-Chicago	1-0	1.000	1989
Illinois State	1-2	.333	1984
Indiana	3-0	1.000	2006
Indiana State	1-0	1.000	1990
Iowa	2-0	1.000	2007
Iowa State	1-1	.500	2007
Jacksonville	1-0	1.000	2005
Jacksonville State	2-0	1.000	2011
Kansas	1-1	.500	1993
Kansas State	1-1	.500	2003
<b>Kentucky</b>	<b>23-34</b>	<b>.404</b>	<b>2013</b>
Lamar	8-5	.615	1988
Long Beach State	1-3	.250	2009
2 - Louisiana-Lafayette	23-2	.920	2011
3 - Louisiana-Monroe	15-0	1.000	2007
Louisiana Tech	6-0	1.000	2004
Louisville	3-1	.750	1990
Loyola-Chicago	0-1	.000	1999
Loyola Marymount	0-2	.000	1996
Marquette	1-0	1.000	2006
Maryland	0-1	.000	1994
McNeese State	7-0	1.000	2008
Memphis	2-1	.667	1996

Miami	2-4	.333	2013
<b>OPPONENT</b>	<b>W-L</b>	<b>PCT.</b>	<b>LAST</b>
Michigan	2-2	.500	2013
Michigan State	2-0	1.000	1991
Middle Tennessee	1-0	1.000	2012
Minnesota	2-1	.667	2008
<b>Mississippi State</b>	<b>53-7</b>	<b>.883</b>	<b>2013</b>
<b>Missouri</b>	<b>2-3</b>	<b>.400</b>	<b>2013</b>
4 - Missouri State	3-3	.500	1991
Montana	1-2	.333	1996
Montana State	1-0	1.000	1985
Nebraska	0-8	.000	2009
Nevada	1-0	1.000	1986
New Mexico	3-7	.300	1996
New Mexico State	5-2	.714	2011
New Orleans	48-2	.960	2009
Nicholls State	25-3	.893	2008
North Carolina	4-4	.500	2012
North Carolina State	1-0	1.000	1995
North Texas	3-0	1.000	2013
Northern Iowa	1-0	1.000	1991
Northwestern	1-4	.200	1999
Northwestern State	3-0	1.000	1995
Notre Dame	6-2	.750	2009
Ohio State	1-4	.200	1985
Oklahoma	7-3	.700	1999
Oklahoma State	3-0	1.000	1979
<b>Ole Miss</b>	<b>51-15</b>	<b>.773</b>	<b>2013</b>
Oral Roberts	2-2	.500	2003
Oregon	0-1	.000	1984
Pacific	1-2	.333	2010
Penn State	2-9	.182	2006
Pepperdine	0-2	.000	1990
Pittsburgh	1-4	.200	1988
<b>Purdue</b>	<b>2-2</b>	<b>.500</b>	<b>2012</b>
Rice	19-3	.864	2013
St. John's	2-0	1.000	2008
Saint Louis	3-0	1.000	2007
Sam Houston State	4-3	.571	1986
<b>San Diego</b>	<b>0-1</b>	<b>.000</b>	<b>2012</b>
San Diego State	2-3	.400	2013
San Jose State	0-1	.000	1999
Santa Clara	0-1	.000	2000
Siena	2-0	1.000	2010
South Alabama	7-1	.875	1998
<b>South Carolina</b>	<b>21-14</b>	<b>.600</b>	<b>2013</b>
Southeastern Louisiana	10-0	1.000	2000
Southern	13-0	1.000	1988
Southern Illinois	4-1	.800	1986
SMU	1-1	.500	2004
Southern Miss	6-0	1.000	2000
Stanford	0-3	.000	2009
Stephen F. Austin	2-1	.667	2000
TCU	1-0	1.000	2010
Temple	0-1	.000	1999
<b>Tennessee</b>	<b>34-21</b>	<b>.618</b>	<b>2013</b>
Tennessee-Martin	2-0	1.000	1978
Tennessee Tech	1-0	1.000	1977
Texas	4-21	.160	2013
<b>Texas A&amp;M</b>	<b>14-21</b>	<b>.400</b>	<b>2013</b>
Texas A&M-Corpus Christi	2-0	1.000	2013
Texas-Arlington	6-6	.500	1991
<b>Texas-San Antonio</b>	<b>3-0</b>	<b>1.000</b>	<b>2013</b>
5 - Texas State	3-1	.750	1989
Texas Tech	8-4	.667	2000
Tulane	42-18	.700	2009
Tulsa	0-1	.000	2010
UAB	3-0	1.000	2003
UC Davis	0-0	.000	NA
6 - UCF	6-6	.500	2004
UCLA	0-7	.000	2008
UNLV	1-0	1.000	1997

USC	1-2	.333	1992
<b>OPPONENT</b>	<b>W-L</b>	<b>PCT.</b>	<b>LAST</b>
7 - USC Upstate	1-0	1.000	1982
<b>USF</b>	<b>0-1</b>	<b>.000</b>	<b>2003</b>
Utah	1-0	1.000	1993
UTEP	1-0	1.000	2003
Virginia	1-1	.500	2003
Virginia Tech	1-0	1.000	2001
Wake Forest	2-0	1.000	2011
Washington	2-3	.400	2013
West Virginia	2-0	1.000	1999
Western Kentucky	0-1	.000	2011
Western Michigan	3-0	1.000	2012
Wichita State	1-0	1.000	1989
William & Mary	2-0	1.000	1995
Wisconsin	0-1	.000	2000
Wright State	1-0	1.000	2005
Wyoming	3-1	.750	1990
Xavier (Ohio)	1-1	.500	2011

- 1 - Formerly UNC-Charlotte  
2 - Formerly Southwestern Louisiana  
3 - Formerly Northeast Louisiana  
4 - Formerly Southwest Missouri State  
5 - Formerly Southwest Texas State  
6 - Formerly Florida Tech  
7 - Formerly South Carolina-Spartanburg

#### OTHER OPPONENTS/EXHIBITION MATCHES

OPPONENT	W-L	PCT.	LAST
Alvin CC	1-0	1.000	1981
Berry College	1-0	1.000	1977
Calgary	0-1	.000	1983
Emporia State	1-0	1.000	1980
Judson College	1-0	1.000	1977
Lewis	1-0	1.000	1981
Mary Hardin-Baylor	1-0	1.000	1981
Miami-Dade College	1-0	1.000	1979
Mississippi U for Women	3-1	.750	1981
Montevallo	1-0	1.000	1977
North Alabama	2-0	1.000	1978
Northeast Oklahoma	1-0	1.000	1977
Northern Kentucky	1-1	.500	1978
Saint Phillip's	1-0	1.000	1981
San Angelo	0-1	.000	1982
San Jacinto JC	2-1	.667	1982
Saskatchewan	1-1	.500	1981
Texas A&M-Commerce	1-1	.500	1981
Texas Lutheran	2-4	.333	1983
U.S. International	0-1	.000	1984

#### Bold - 2014 Opponent





MADIE JONES

**SAN DIEGO • San Diego, 1-0****FRAN FLORY ERA • San Diego, 1-0**

DATE	RESULT	LOCATION
08/25/12	L, 3-0	Austin, Texas

**SOUTH FLORIDA • South Florida, 1-0****FRAN FLORY ERA • South Florida, 1-0**

DATE	RESULT	LOCATION
09/13/03	L, 3-1	Manhattan, Kansas

**PURDUE • Series Tied, 2-2****FRAN FLORY ERA • Purdue, 1-0**

DATE	RESULT	LOCATION
09/20/85	L, 3-1	Albuquerque, N.M.
09/12/86	W, 3-1	Baton Rouge, La.
09/19/87	W, 3-2	West Lafayette, Ind.
09/01/12	L, 3-0	Houston, Texas

**CENTRAL ARKANSAS • LSU, 1-0****FRAN FLORY ERA • LSU, 1-0**

DATE	RESULT	LOCATION
09/03/10	W, 3-0	Fort Worth, Texas

**SAMFORD • First Meeting****FLORIDA STATE • Florida State, 11-8****FRAN FLORY ERA • Florida State, 1-0**

DATE	RESULT	LOCATION
1977	W	Columbus, Miss.
1978	W	Tuscaloosa, Ala.
1979	L, 2-1	Orlando, Fla.
1980	L, 2-0	Orlando, Fla.
1980	L, 2-0	Orlando, Fla.
1981	W, 2-1	Baton Rouge, La.
09/17/82	L, 3-0	Baton Rouge, La.
10/30/82	L, 3-1	College Station, Texas
09/04/83	L, 3-2	Baton Rouge, La.
10/28/83	L, 3-0	Austin, Texas
09/22/84	L, 3-2	College Station, Texas
11/22/84	W, 3-1	Baton Rouge, La.
11/09/85	W, 3-2	Tallahassee, Fla.
09/26/86	W, 3-0	Baton Rouge, La.
11/06/88	W, 3-1	Baton Rouge, La.
10/27/89	L, 3-2	Tallahassee, Fla.
09/10/93	L, 3-1	Baton Rouge, La.
09/09/94	W, 3-2	Tallahassee, Fla.
09/20/02	L, 3-2	Tallahassee, Fla.

**BAYLOR • LSU, 3-2****FRAN FLORY ERA • Series Tied, 1-1**

DATE	RESULT	LOCATION
1980	L, 3-0	Tulsa, Okla.
12/05/93	W, 3-0	Kansas City, Mo.
09/02/94	W, 3-1	Baton Rouge, La.
09/01/01	L, 3-0	New Orleans, La.
09/20/13	W, 3-2	Houston, Texas

**UTSA • LSU, 3-0****FRAN FLORY ERA • LSU, 3-0**

DATE	RESULT	LOCATION
08/30/02	W, 3-0	College Station, Texas
08/09/05	W, 3-0	San Antonio, Texas
08/30/13	W, 3-1	Baton Rouge, La.

**KENTUCKY • UK, 34-23****FRAN FLORY ERA • UK, 16-10**

DATE	RESULT	LOCATION
09/25/98	L, 3-0	Baton Rouge
11/20/98	L, 3-1	Fayetteville, Ark.
10/10/99	W, 3-1	Lexington
10/06/00	W, 3-0	Baton Rouge
09/23/01	L, 3-0	Lexington
11/05/02	L, 3-1	Baton Rouge
09/28/03	W, 3-2	Baton Rouge
10/17/03	L, 3-2	Lexington
10/24/04	W, 3-1	Baton Rouge
10/09/05	L, 3-1	Lexington
11/11/05	W, 3-2	Baton Rouge
09/17/06	W, 3-1	Lexington
10/20/06	W, 3-0	Baton Rouge
10/14/07	L, 3-2	Lexington
11/02/07	W, 3-2	Baton Rouge
09/28/08	L, 3-0	Baton Rouge
10/31/08	L, 3-1	Lexington
09/20/09	L, 3-0	Baton Rouge
10/24/09	L, 3-2	Lexington
10/08/10	W, 3-0	Baton Rouge
11/14/10	L, 3-2	Lexington
10/02/11	L, 3-0	Baton Rouge
11/18/11	L, 3-0	Lexington
09/21/12	W, 3-2	Baton Rouge
10/21/12	L, 3-0	Lexington
11/10/13	L, 3-2	Lexington

**ALABAMA • LSU, 34-23****FRAN FLORY ERA • LSU, 22-13**

DATE	RESULT	LOCATION
10/04/98	W, 3-1	Tuscaloosa
11/13/98	W, 3-0	Baton Rouge
10/17/99	W, 3-2	Baton Rouge
11/12/99	L, 3-1	Tuscaloosa
10/01/00	L, 3-1	Tuscaloosa
11/03/00	L, 3-1	Baton Rouge
11/17/00	W, 3-1	Gainesville, Fla.
09/30/01	W, 3-2	Baton Rouge
11/09/01	W, 3-0	Tuscaloosa
11/16/01	L, 3-2	Knoxville, Tenn.
10/11/02	L, 3-0	Tuscaloosa
11/03/02	W, 3-1	Baton Rouge
10/05/03	L, 3-0	Baton Rouge
11/16/03	L, 3-0	Tuscaloosa
10/08/04	L, 3-0	Tuscaloosa
10/31/04	W, 3-1	Baton Rouge
09/30/05	L, 3-1	Tuscaloosa
10/30/05	W, 3-0	Baton Rouge
11/18/05	L, 3-0	Tuscaloosa
10/08/06	L, 3-1	Tuscaloosa
11/10/06	W, 3-0	Baton Rouge
10/05/07	W, 3-2	Baton Rouge
11/11/07	W, 3-2	Tuscaloosa
10/19/08	W, 3-2	Tuscaloosa
11/07/08	W, 3-1	Baton Rouge
10/02/09	W, 3-1	Tuscaloosa
11/22/09	W, 3-0	Baton Rouge
09/24/10	W, 3-0	Tuscaloosa
10/31/10	W, 3-0	Baton Rouge
09/18/11	W, 3-1	Tuscaloosa
10/21/11	W, 3-0	Baton Rouge
09/14/12	L, 3-0	Tuscaloosa
10/14/12	W, 3-1	Baton Rouge
10/20/13	L, 3-1	Tuscaloosa
11/30/13	W, 3-0	Baton Rouge

**FLORIDA • UF, 38-14****FRAN FLORY ERA • UF, 24-2**

DATE	RESULT	LOCATION
10/16/98	L, 3-0	Baton Rouge
09/26/99	L, 3-0	Gainesville
11/19/99	L, 3-0	Knoxville, Tenn.
10/20/00	L, 3-0	Gainesville
11/19/00	L, 3-0	Gainesville
10/24/01	L, 3-0	Baton Rouge
10/18/02	L, 3-1	Gainesville
11/09/03	L, 3-0	Gainesville
09/26/04	L, 3-0	Baton Rouge
10/15/04	L, 3-0	Gainesville
10/23/05	L, 3-0	Gainesville
10/15/06	L, 3-0	Gainesville
11/03/06	L, 3-1	Baton Rouge
09/23/07	L, 3-1	Baton Rouge
10/26/07	L, 3-0	Gainesville
09/21/08	L, 3-1	Gainesville
10/24/08	L, 3-2	Baton Rouge
10/11/09	W, 3-0	Baton Rouge
11/13/09	W, 3-1	Gainesville
10/01/10	L, 3-1	Gainesville
11/21/10	L, 3-1	Baton Rouge
10/09/11	L, 3-0	Gainesville

11/11/11	L, 3-1	Baton Rouge
11/16/12	L, 3-1	Gainesville
11/01/13	L, 3-1	Baton Rouge
11/22/13	L, 3-0	Gainesville

**ARKANSAS • Arkansas, 25-16****FRAN FLORY ERA • ARK, 17-16**

DATE	RESULT	LOCATION
10/30/98	L, 3-0	Fayetteville
11/01/98	L, 3-0	Baton Rouge
10/29/99	L, 3-1	Baton Rouge
10/31/99	L, 3-1	Fayetteville
11/10/00	W, 3-0	Fayetteville
11/12/00	L, 3-1	Baton Rouge
11/02/01	W, 3-0	Baton Rouge
11/04/01	L, 3-1	Fayetteville
09/25/02	L, 3-1	Baton Rouge
11/13/02	L, 3-0	Fayetteville
09/24/03	L, 3-1	Baton Rouge
11/12/03	L, 3-0	Fayetteville
11/21/03	L, 3-0	Columbia, S.C.
10/26/04	L, 3-0	Baton Rouge
11/12/04	W, 3-1	Baton Rouge
11/19/04	L, 3-2	Gainesville, Fla.
10/05/05	L, 3-1	Fayetteville
11/09/05	W, 3-0	Baton Rouge
10/04/06	W, 3-1	Fayetteville
11/08/06	W, 3-0	Baton Rouge
09/16/07	W, 3-1	Fayetteville
10/23/07	W, 3-0	Baton Rouge
10/05/08	W, 3-0	Baton Rouge
11/21/08	W, 3-0	Fayetteville
10/16/09	W, 3-0	Baton Rouge
11/08/09	W, 3-2	Fayetteville
10/13/10	W, 3-1	Baton Rouge
11/24/10	W, 3-0	Fayetteville
10/26/11	L, 3-0	Fayetteville
11/26/11	W, 3-0	Baton Rouge
09/30/12	L, 3-1	Fayetteville
11/21/12	L, 3-1	Baton Rouge
10/27/13	W, 3-2	Baton Rouge

**MISSISSIPPI STATE • LSU, 53-7****FRAN FLORY ERA • LSU, 26-4**

DATE	RESULT	LOCATION
10/09/98	L, 3-0	Baton Rouge
11/08/98	W, 3-2	Starkville
10/22/99	W, 3-1	Starkville
11/07/99	W, 3-2	Baton Rouge
10/13/00	W, 3-0	Baton Rouge
10/29/00	W, 3-1	Starkville
10/05/01	W, 3-0	Starkville
10/21/01	W, 3-1	Baton Rouge
10/27/02	W, 3-0	Baton Rouge
11/08/02	W, 3-2	Starkville
10/12/03	W, 3-0	Starkville
10/31/03	L, 3-2	Baton Rouge
10/01/04	L, 3-2	Baton Rouge
10/14/05	W, 3-0	Baton Rouge
11/06/05	L, 3-1	Starkville
10/01/06	W, 3-0	Baton Rouge
11/17/06	W, 3-0	Starkville
10/07/07	W, 3-1	Baton Rouge
11/09/07	W, 3-2	Starkville
10/17/08	W, 3-1	Starkville
11/09/08	W, 3-0	Baton Rouge
10/04/09	W, 3-0	Starkville
11/20/09	W, 3-0	Baton Rouge
09/26/10	W, 3-0	Starkville
10/29/10	W, 3-0	Baton Rouge

09/25/11	W, 3-0	Baton Rouge
10/30/11	W, 3-2	Starkville
09/28/12	W, 3-2	Starkville
10/28/12	W, 3-0	Baton Rouge
10/13/13	W, 3-0	Baton Rouge

**TENNESSEE • LSU, 34-21****FRAN FLORY ERA • LSU, 13-11**

DATE	RESULT	LOCATION
11/18/98	L, 3-1	Baton Rouge
10/08/99	L, 3-0	Knoxville
10/08/00	L, 3-1	Baton Rouge
09/21/01	W, 3-1	Knoxville
09/27/02	W, 3-0	Baton Rouge
11/17/02	L, 3-0	Knoxville
10/26/03	W, 3-1	Baton Rouge
11/07/04	L, 3-0	Knoxville
09/25/05	W, 3-0	Fayetteville, Ark.
09/15/06	W, 3-2	Knoxville
10/22/06	W, 3-0	Baton Rouge
10/12/07	L, 3-2	Knoxville
11/04/07	W, 3-0	Baton Rouge
09/26/08	W, 3-1	Baton Rouge
11/02/08	L, 3-0	Knoxville
09/18/09	W, 3-2	Baton Rouge
10/26/09	W, 3-1	Knoxville
10/10/10	W, 3-1	Baton Rouge
11/12/10	W, 3-1	Knoxville
09/30/11	L, 3-1	Baton Rouge
11/20/11	L, 3-0	Knoxville
10/10/12	L, 3-2	Baton Rouge
11/18/12	L, 3-0	Knoxville
11/17/13	W, 3-2	Knoxville

**MISSOURI • Missouri, 3-2****FRAN FLORY ERA • Missouri, 3-0**

DATE	RESULT	LOCATION
1981	W, 2-0	Champaign, Ill.
09/27/85	W, 3-2	Houston, Texas
09/23/12	L, 3-1	Baton Rouge
11/11/12	L, 3-0	Columbia
10/25/13	L, 3-1	Baton Rouge

**OLE MISS • LSU, 51-15****FRAN FLORY ERA • LSU, 23-8**

DATE	RESULT	LOCATION
10/11/98	L, 3-2	Baton Rouge
11/06/98	W, 3-0	Oxford
10/24/99	W, 3-1	Oxford
11/05/99	W, 3-0	Baton Rouge
10/15/00	W, 3-1	Baton Rouge
10/27/00	L, 3-2	Oxford
10/07/01	W, 3-0	Oxford
10/19/01	W, 3-1	Baton Rouge
10/25/02	W, 3-0	Baton Rouge
11/10/02	W, 3-2	Oxford
10/10/03	L, 3-2	Oxford
11/02/03	W, 3-1	Baton Rouge
10/03/04	L, 3-2	Baton Rouge
11/14/04	W, 3-0	Oxford
10/16/05	W, 3-0	Baton Rouge
11/04/05	W, 3-2	Oxford
09/29/06	W, 3-0	Baton Rouge
11/19/06	L, 3-2	Oxford
09/12/07	W, 3-0	Oxford
10/17/07	W, 3-1	Baton Rouge
10/03/08	W, 3-0	Baton Rouge
11/23/08	W, 3-0	Oxford
10/18/09	W, 3-0	Baton Rouge
11/06/09	W, 3-0	Oxford
10/15/10	L, 3-0	Oxford
11/07/10	W, 3-1	Baton Rouge
09/16/11	W, 3-2	Oxford
10/23/11	L, 3-2	Baton Rouge
11/04/12	W, 3-1	Baton Rouge
10/11/13	W, 3-1	Baton Rouge
11/27/13	L, 3-2	Oxford

**GEORGIA • LSU, 32-21****FRAN FLORY ERA • LSU, 18-9**

DATE	RESULT	LOCATION
10/25/98	L, 3-2	Athens
10/03/99	W, 3-0	Baton Rouge
10/22/00	L, 3-0	Athens
11/18/00	W, 3-0	Gainesville, Fla.
10/26/01	L, 3-0	Athens
10/20/02	W, 3-2	Athens
11/22/02	L, 3-1	Fayetteville, Ark.
11/07/03	L, 3-0	Athens
09/24/04	W, 3-0	Baton Rouge
10/17/04	L, 3-0	Athens

**MEGHAN MANNARI**



10/21/05	W, 3-0	Athens
09/24/06	W, 3-0	Baton Rouge
10/27/06	W, 3-0	Athens
09/30/07	W, 3-0	Athens
11/16/07	W, 3-0	Baton Rouge
10/08/08	L, 3-0	Athens
11/29/08	W, 3-1	Baton Rouge
09/27/09	W, 3-0	Athens
10/30/09	W, 3-1	Baton Rouge
09/17/10	W, 3-0	Baton Rouge
10/22/10	W, 3-2	Athens
10/14/11	W, 3-1	Baton Rouge
11/06/11	W, 3-2	Athens
10/03/12	L, 3-2	Baton Rouge
11/09/12	W, 3-1	Athens
09/27/13	L, 3-2	Baton Rouge
11/08/13	W, 3-2	Athens

## SOUTH CAROLINA • LSU, 21-14

### FRAN FLORY ERA • LSU, 15-9

DATE	RESULT	LOCATION
10/23/98	L, 3-1	Columbia
10/01/99	L, 3-1	Baton Rouge
09/22/00	L, 3-0	Baton Rouge
10/14/01	L, 3-1	Columbia
10/06/02	L, 3-1	Baton Rouge
09/26/03	L, 3-0	Baton Rouge
10/19/03	W, 3-1	Columbia
11/05/04	W, 3-1	Columbia
09/23/05	W, 3-2	Fayetteville, Ark.
09/22/06	W, 3-0	Baton Rouge
10/29/06	W, 3-1	Columbia
09/21/07	W, 3-0	Baton Rouge
10/28/07	L, 3-2	Columbia
09/19/08	L, 3-0	Columbia
10/26/08	W, 3-2	Baton Rouge
10/09/09	W, 3-0	Baton Rouge
11/15/09	W, 3-0	Columbia
10/03/10	W, 3-0	Columbia
11/19/10	W, 3-0	Baton Rouge
10/07/11	W, 3-1	Columbia
11/13/11	W, 3-2	Baton Rouge
09/16/12	L, 3-2	Columbia
10/07/12	W, 3-0	Baton Rouge
11/24/13	W, 3-0	Columbia

## TEXAS A&M • A&M, 21-14

### FRAN FLORY ERA • A&M, 6-4

DATE	RESULT	LOCATION
1981	L, 2-0	Arlington
1981	L, 3-0	Champaign, Ill.
1981	L, 3-0	College Station
1981	L, 3-2	Baton Rouge
10/08/82	L, 2-0	Baton Rouge
10/09/82	L, 2-0	Baton Rouge
10/29/82	L, 3-1	College Station
10/07/83	L, 3-1	Baton Rouge
10/21/83	L, 3-1	College Station
10/22/83	W, 3-1	College Station
11/26/83	L, 3-1	Baton Rouge
09/21/84	W, 3-1	College Station
09/28/84	L, 3-0	Baton Rouge
11/01/85	W, 3-1	Knoxville, Tenn.
10/04/86	L, 3-0	Fort Collins, Colo.
11/15/86	W, 3-1	Austin
09/26/87	W, 3-0	College Station
09/02/88	W, 3-0	Baton Rouge
11/11/88	L, 3-1	College Station
08/31/89	W, 3-1	College Station
09/22/90	W, 3-0	Baton Rouge
11/18/90	W, 3-0	Tuscon, Ariz.

11/03/91	W, 3-0	College Station
10/31/92	W, 3-0	Baton Rouge
09/16/95	L, 3-0	Durham, N.C.
09/11/98	L, 3-0	Ann Arbor, Mich.
09/01/02	L, 3-2	College Station
09/10/05	L, 3-2	San Antonio
09/01/06	W, 3-1	St. Louis, Mo.
08/29/08	W, 3-2	Omaha, Neb.
12/05/09	L, 3-2	Baton Rouge
08/29/10	W, 3-0	College Station
10/26/12	L, 3-1	Baton Rouge
10/09/13	W, 3-2	College Station
11/13/13	L, 3-0	Baton Rouge

## AUBURN • LSU, 39-13

### FRAN FLORY ERA • LSU, 24-6

DATE	RESULT	LOCATION
10/02/98	L, 3-1	Auburn
11/15/98	W, 3-2	Baton Rouge
10/15/99	L, 3-1	Baton Rouge
11/14/99	L, 3-0	Auburn
09/29/00	W, 3-2	Auburn
11/05/00	L, 3-1	Baton Rouge
09/28/01	W, 3-0	Baton Rouge
11/11/01	W, 3-0	Auburn
10/13/02	W, 3-0	Auburn
11/01/02	W, 3-0	Baton Rouge
10/03/03	W, 3-2	Baton Rouge
10/10/04	W, 3-1	Auburn
10/29/04	W, 3-0	Baton Rouge
10/02/05	W, 3-1	Auburn
10/28/05	W, 3-0	Baton Rouge
10/13/06	W, 3-0	Auburn
11/05/06	W, 3-2	Baton Rouge
09/28/07	W, 3-1	Auburn
11/18/07	W, 3-0	Baton Rouge
10/12/08	W, 3-0	Auburn
11/14/08	W, 3-2	Baton Rouge
09/25/09	W, 3-0	Auburn
11/01/09	W, 3-0	Baton Rouge
09/17/10	W, 3-1	Baton Rouge
10/24/10	W, 3-0	Auburn
10/16/11	W, 3-1	Baton Rouge
11/04/11	W, 3-1	Auburn
10/19/12	W, 3-1	Auburn
10/18/13	L, 3-1	Auburn
11/15/13	L, 3-2	Baton Rouge



**Ronald Anderson**  
Baton Rouge, La.  
District 6



**Scott Angelle**  
Breaux Bridge, La.  
District 3



**Scott Ballard**  
Covington, La.  
District 1



**R. Blake Chatelain**  
Alexandria, La.  
District 5



**Garret "Hank" Danos**  
Larose, La.  
District 3  
Chairman



**Ann Duplessis**  
New Orleans, La.  
District 2



**Dr. John George**  
Shreveport, La.  
District 4



**Stanley J. Jacobs**  
New Orleans, La.  
District 1



**Raymond Lasseigne**  
Bossier City, La.  
District 4



**Jack Lawton**  
Lake Charles, La.  
District 7



**Lee Mallett**  
Lake Charles, La.  
District 7



**Rolfe McCollister**  
Baton Rouge, La.  
District 6



**James Moore**  
Monroe, La.  
District 5



**J. Stephen Perry**  
New Orleans, La.  
District 2



**Robert Yarborough**  
Baton Rouge, La.  
Member-At-Large  
Chairman-Elect



**John Woodard**  
Covington, La.  
Student Member





# Dr. F. King Alexander

**President/Chancellor**

**LSU**

Dr. F. King Alexander is the president and chancellor of Louisiana State University, which has an annual budget of \$3.4 billion and more than 54,000 students. He was appointed to the position by the LSU Board of Supervisors in March 2013 and assumed the position on July 1.

Prior to being named the LSU president, Dr. Alexander was president of California State University, Long Beach (2006-2013) one of the nation's largest public universities located in southern California.

During his more than seven-year tenure at California State University, Long Beach, Dr. Alexander was twice named the California State University Student Association (CSSA) "President of the Year," which represents all 23 California State Universities and its over 440,000 students.

Prior to becoming president of California State University, Long Beach, Dr. Alexander was president of Murray State University in Kentucky (2001-2005) and was a faculty member at the University of Illinois, Champaign-Urbana, where he was the director of the graduate higher education program.

A Kentucky native who grew up in north Florida, Dr. Alexander received his Ph.D. from the University of Wisconsin-Madison in higher education administration with a focus on finance and educational policy analysis, and a Master of Science degree from the University of Oxford, Oxford, England in comparative educational studies.

As a teacher and administrator, Dr. Alexander has received many honors, including the University of Wisconsin-Madison School of Education Alumni

Achievement Award (2002) and has research university faculty affiliations at the University of Wisconsin-Madison Center for the Study of Postsecondary Education (WISCAPE) and Cornell University Higher Education Research Institute (CHERI).

Alexander is an internationally-respected expert in higher education finance and public policy and frequently publishes in national journals and for organizations in this field. He has served as a reviewer, an editorial board member, and a university instructor and faculty member, teaching courses in higher education finance, law, history and current events.

Dr. Alexander also has been asked to represent public higher education colleges and universities on numerous occasions to the United States Congress on issues of college affordability, student indebtedness, and institutional efficiency and effectiveness in efforts to address many of the growing challenges facing American higher education. Due to his national recognition and involvement on higher education issues, Dr. Alexander has served on numerous U.S. higher education and statewide organizational leadership boards where he remains very active.

## Dr. Bill Demastes

**Faculty Athletics Representative**



Dr. Bill DeMastes, a professor of English at LSU, is in his second year as Faculty Athletics Representative. Dr. Demastes earned his Ph.D. in English in 1986 from the University of Wisconsin-Madison with a Field of Study of Drama as Genre and a specialization in 20th-Century American and British Drama. He earned his masters in English in June 1979 from the University of Georgia in Athens where he specialized in 19th-Century American Literature.

At LSU, he served as Associate Dean of the College of Arts and Sciences from 2001-2004 and Director of Undergraduate Studies for the Department of English from 1999-2001 and 2010-11. He has also served as Associate

Chair of the Department of English (1998-99); Director of the Master of Arts in Liberal Arts Program (1996-2004); and Director of Graduate Studies in the Department of English (1992-94; 2006-06).

He was honored with the LSU Alumni Association Faculty Excellence Award in 2000 and in 2002 won the LSU Distinguished Faculty Award. He was named in 2009 an LSU Rainmaker, which is given to the top 100 LSU Faculty. In 2010 he received the Tiger Athletic Foundation Undergraduate Teaching Award and in the summer of 2011 was named the Harry Ransom Summer Fellowship recipient by the University of Texas.



## Joe Alleva

LSU Vice Chancellor/Director of Athletics



Joe Alleva continues to bring unprecedented national recognition to LSU as Vice Chancellor and Director of Athletics. Under Alleva's leadership, LSU enjoys one of the country's premier athletics programs with success on and off the field of competition. Now in his sixth year at LSU, Alleva is dedicated to athletic and academic excellence, and is committed to providing the opportunities and the resources necessary for student-athletes to excel in competition, in the classroom and in the community. Alleva joined the LSU family on April 4, 2008 after a highly successful tenure as director of athletics at Duke University for 10 years. Alleva's role at LSU was further expanded in August of 2009 when vice chancellor was added to his title by the LSU Board of Supervisors. It is the first time in school history that the director of athletics has also held a vice chancellor position.

Alleva is currently serving a five-year term on the prestigious NCAA Men's Basketball Committee, reinforcing his position as one of the most respected athletic administrators in the country.

Upon his arrival at LSU, Alleva unveiled a strategic master plan for the LSU athletics program – "LSU: Thru and True" – to ensure the advancement and future of LSU Athletics as an exemplary program. The central mission of the plan is to create an environment for student-athletes to reach their ultimate potential, prepare them to be champions in life and to set out goals and values for the entire athletics program.

Alleva's vision will keep LSU among the nation's leaders in athletic facilities. He launched an aggressive fund-raising campaign to replace several hundred windows in Tiger Stadium that were in disrepair, and a new coating to the facade of the structure has given the old stadium new life. A renovated gating system on the west side of the stadium debuted in the fall of 2012 to include a plaza that celebrates LSU's football national championships and recognition walls that honor Tiger All-Americans. A new plaza will open on the north end of the stadium in the fall of 2013, further enriching the experience of visitors to the LSU campus.

A new lighting system was installed prior to last season that turns the upper archways of the north end of the stadium purple and gold and lights the iconic "LSU" on the stadium's north scoreboard. In addition, "Tiger Stadium" in 10-foot tall illuminated letters sits just below the west upper deck facing Nicholson Drive.

Also in the fall of 2012, LSU began construction on an expansion of the South End Zone of the stadium – a project that will add premium seating, general public seating and two state-of-the-art video boards – continuing an effort to augment one of the most iconic venues in all of college sports. The project will be completed in time for the start of the 2014 football season.

Under Alleva's direction, LSU's world-renowned track and field program received a state-of-the-art running surface in 2010 when a new track was installed in Bernie Moore Stadium and extensive renovations to the Tiger soccer facility were completed in the fall of 2011.

Alleva directed a major renovation to the University Club golf course that was completed in September 2010 and allows the LSU men's and women's golf teams to compete on one of the most challenging courses in the country. The renovated course helped prepare Tiger

golfers John Peterson and Austin Ernst, respectively, to win 2011 NCAA men's and women's individual championships, marking the first time both titles were claimed by players from the same school. The LSU men's team in 2013 played host to an NCAA Regional for the first time in the school's illustrious golf history.

Future plans include a new gymnastics practice facility, a new tennis complex featuring indoor and outdoor courts, and a state-of-the-art Nutrition Center for Student-Athletes, a facility that will house full-time chefs and nutritionists and provide the best dietary selections for all Fighting Tiger competitors.

LSU's prominence was evident in the final 2012-13 Learfield Sports Director's Cup standings that recognize the nation's best athletic programs, as the Tigers finished in the Top 20 for the eighth consecutive year.

The year was highlighted by another 10-win season and bowl appearance for the Fighting Tiger football team, which recorded a double-digit victory total for the sixth time in eight years. The men's basketball program was rejuvenated by first-year coach Johnny Jones, who directed the Tigers to a 19-12 mark while placing LSU back into consideration for a postseason berth. Women's basketball continued its rise under second-year coach Nikki Caldwell, who guided the Lady Tigers to LSU's first Sweet 16 berth in five years.

The 2013 Fighting Tiger baseball team established a school record for victories with 57 and earned the school's 16th College World Series appearance while capturing SEC Western Division and SEC Tournament titles. The softball squad won the SEC West and played host to an NCAA Regional in Tiger Park before record crowds. The LSU gymnastics team reached the prestigious Super Six for the third time in six seasons, and the women's track team, led by Bowerman Award winner and national sprint champion Kimberlyn Duncan, placed fourth in the final NCAA outdoor standings.

But the 2012-13 year was about more than just athletic success. Living up to Alleva's mantra of "competition, classroom, community," LSU student-athletes logged more than 4,475 hours in community service work across 20 sports through LSU's Geaux Givers program. And a total of 89 proud Tigers received their degrees from the university during LSU commencement ceremonies in December and May.

The Tigers in 2011-12 finished fourth in both the men's and women's Capital

One Cup competition that identifies athletic excellence. LSU was one of only two schools in the country – and the only one in the SEC – to rank in the top four in both categories.

Eighteen of the Tigers' 20 varsity sports participated in NCAA postseason competition in 2011-12. The year was highlighted by the football team's undefeated regular season, an SEC championship and an appearance in the BCS National Championship Game. The Lady Tiger track and field team captured the SEC championship while the LSU softball squad advanced to the Women's College World Series. The Fighting Tiger baseball team won the 2012 SEC championship, and LSU led the nation in attendance for the 17th straight season. The 2011-12 season marked the first time in school history that LSU won both the SEC title in both football and baseball in the same athletic year.

Outstanding performances of the 2010-11 athletic season included the exploits of the Fighting Tiger football squad that posted an 11-2 mark – including a Cotton Bowl victory – and finished the season ranked No. 8 in the nation. The year also featured Top 5 national finishes both indoors and outdoors by the men's and women's track and field teams.

In 2008-09, all 20 LSU sports competed in NCAA postseason play for the first time in school history and the Tiger baseball team won the national championship. LSU ranked second among Southeastern Conference teams in the Learfield Director's Cup All-Sports standings and finished in the Top 20 for the sixth year in a row.

With a strong commitment to academics, Alleva ensures that the Cox Communications Academic Center for Student-Athletes is a first-class facility that provides student-athletes the resources necessary for success in the classroom and personal development. The facility was recently enhanced by the addition of a media training center that gives student-athletes valuable assistance in improving their communications skills.

And with a strong emphasis on community service and outreach programs, the implementation under Alleva's direction of the "Geaux Givers" program fosters a relationship between the local community and LSU student-athletes, who regularly participate in philanthropic events. In addition, Alleva has bolstered the department's L-Club program to reach out and connect with former student-athletes.

Alleva oversees a staff of outstanding coaches and he has made

critical additions to LSU's coaching staff in recent years. He hired former LSU guard Johnny Jones in April 2012 to breathe new life and enthusiasm into the men's basketball program and last year added Julia Sell as the new women's tennis coach. In 2011, he lured the dynamic Nikki Caldwell to LSU to coach the Lady Tiger basketball team and then hired Beth Torina to direct the Tiger softball program, both of whom immediately returned their respective programs to NCAA postseason success.

Alleva is an innovator with bold ideas that benefit not only LSU but all of Greater Baton Rouge. He has been instrumental in the planning of the Bayou Country Superfest, a two-day country music concert and festival held in Tiger Stadium each spring. The event attracts nearly 100,000 visitors to the LSU campus and makes a tremendous economic impact upon the local community.

Alleva has served on numerous national committees throughout his career including the Football Bowl Certification Committee, the NCAA Division I Championships/Competition Cabinet and several Southeastern Conference and Atlantic Coast Conference committees.

He became director of athletics at Duke in 1998 and his impressive tenure there propelled the university into the ranks of America's top all-around collegiate programs. Among his outstanding list of accomplishments includes the greatest 10-year period in Duke Athletics, winning more ACC and NCAA championships than in any other decade in school history.

Alleva, whose hometown is Suffern, N.Y., majored in Finance at Lehigh University and received his bachelor's degree in 1975. While at Lehigh, Alleva was the quarterback of the football team and team captain in 1974. Alleva also played on the Lehigh baseball team. He served as a graduate assistant football coach and earned an MBA in 1976.

While at Duke, Alleva played a key role in Durham's community sports scene. He started Little League Baseball in Durham over 20 years ago, and also began the American Legion baseball program.

He is a member of the North Carolina American Legion Hall of Fame, Suffern High School Hall of Fame and the Rockland County Hall of Fame.

Alleva and his wife, Annie, have three children, J.D., Jeff, and Jenny. Joe and Annie recently welcomed their first grandchild, Harper, the daughter of Jenny and husband Kyle Young.





## Verge Ausberry

Senior Associate AD/Operations and Administration

A former LSU football standout, Verge Ausberry joined the athletics administrative staff in August 2001 as the Associate Athletics Director for Operations. He was appointed to the position of Senior Associate Athletics Director in May 2006.

Ausberry supervises and is responsible for football, operations and football scheduling. He oversees the LSU men's and women's track and field programs, the equipment staff,

the strength and conditioning staff, the Dr. Martin Broussard training room, the video department and football game management. He also works as the athletic department's liaison with LSU's trademark licensing program.

Ausberry, from New Iberia, La., played inside linebacker for the Tigers, lettering in 1986-89. He was part of two SEC championship teams, playing on teams that went to four bowl games.

Before joining the LSU athletic administration, he was very closely involved in the athletic program, first serving for almost seven years as a member of LSU's highly regarded Academic Center for Athletes.

After leaving the Academic Center, he moved in July 1999 to the Tiger Athletic Foundation staff as part of LSU's fundraising arm.

Ausberry received his Bachelor of Science degree in education in May of 1990, his Master of Education degree in administration, supervision and certification in child welfare in May of 1992 and his specialist in higher education administration in 2004. He is presently a doctoral candidate in higher education administration at LSU. He is married to the former Cheri Morial of New Orleans and they have two boys, Austin(9) and Jaiden(8).



## Bo Bahnsen

Senior Associate AD/Compliance and Planning

Returning in 2009 to serve the department in the Compliance Office, Bahnsen is once again proving to be a very versatile member of the athletic department.

Before moving back to Compliance, Bahnsen served the previous five years, in a valuable role as Associate Athletics Director for Internal Relations, overseeing the ticket office and all customer service operations.

Prior to December of 2003, Bahnsen's primary responsibility for the previous 14 years was to serve as LSU's NCAA compliance officer.

Bahnsen served as manager of the LSU basketball team as an undergraduate at LSU. In 1982, he became the administrative assistant for the men's basketball team, where he worked for five years.

In July 1987, he became administrative assistant to Athletics Director Joe Dean, overseeing the purchasing office and departmental travel operations until his promotion in 1989. In 1989, he was assigned his primary responsibility as NCAA compliance officer as assistant athletics director, and then was promoted to associate AD in 1996.

Bahnsen has been responsible for overseeing the successful implementation of LSU's Tradition Fund Program, a football-seating plan that requires contributions for the right to purchase approximately 45,000 seats in Tiger Stadium. In 2009, he helped organize the highly successful LSU celebration of the 100th anniversary of the Men's Basketball Program.

A native of Wharton, Texas, Bahnsen attended Wharton County Junior College for two years before transferring to LSU in 1979. He earned his Bachelor of Science degree in physical education.

Bahnsen, 54, is married to the former Karen Mayson, a former LSU golfer and current head coach of the Lady Tigers golf program. The couple has two children, Darren and Devin.



## Michael Bonnette

Senior Associate AD/Sports Information

Michael Bonnette enters his 14th year as LSU's Sports Information Director and his first as a Senior Associate Athletic Director after being promoted to his current position in August 2013. He was appointed Associate Athletic Director in April of 2007 and served in that capacity for over six years. Bonnette was originally elevated to Sports Information Director in August of 2000 and then promoted to Assistant Athletic Director in July of 2004.

As Sports Information Director, Bonnette serves as the chief contact for LSU's nationally-ranked football team as well as overseeing all publicity activities for the 20 sports sponsored by the Athletic Department. He also works as the athletic department's liaison with LSU Sports Properties on all radio, TV and Internet issues.

The 43-year-old Bonnette, who served as an Associate Sports Information Director

for seven years, is in his 20th year with the LSU Athletic Department.

His 2012 LSU Football media guide was named Best in the Nation by CoSIDA, one of several awards he has received from the organization and in the Louisiana Sports Writers Association annual writing contests.

The Lake Charles, La., native has been around the sports media relations profession his entire life as he is the son of longtime and recently retired McNeese State Sports Information Director Louis Bonnette, a member of the CoSIDA Hall of Fame. The field at Cowboy Stadium in Lake Charles bears the name Louis Bonnette Field. His brother, Matthew, continued the family tradition at McNeese by being named Sports Information Director in July 2012, following his Dad in the position.

Bonnette, who is a 1993 graduate of LSU, is past president of SIDs for the Southeastern Conference and is currently the vice-president for SIDs for the LSWA. He is married to the former Robin Arnaud of Opelousas, La., and the couple has three sons, Peyton (15), Grant (14) and Max (8).



## Mark Ewing

Senior Associate AD/Business

Mark Ewing, a 29-year employee of Louisiana State University, is in his 13th year with the Athletics Department, and serves as the department's Senior Associate Athletics Director for Business and the department's Chief Financial Officer.

His duties as the department's Chief Financial Officer includes oversight of the departments over \$95 million budget, management of the athletic business office, oversight of

all travel, human resources, and purchasing. He also supervises the Athletic Ticket Office, the LSU SportShop and the Fighting Tiger Band, and he serves as the liaison for concession operations. He is responsible for the department's financial forecasting and provides the financial information necessary for funding athletic construction and maintenance projects. He also serves as the department's administrator for men's and women's golf, and he is the liaison with LSU Sports Properties on business, contractual and corporate sponsorship issues.

Ewing came to athletics from LSU's Office of Budget and Planning. He served as LSU's Budget Director overseeing the development and management of the university's over \$360 million operating budget.

Ewing, who is a native of Pointe Coupee Parish, received a bachelor's degree in finance from LSU in 1978 and a master's degree in public administration from LSU in 1995.

Ewing and his wife, Gail, have three daughters: Andrea and her husband Cody Lee, Arleen and her husband John Daniel, and Molly Sue. He also has one granddaughter - Ainsley Grace.



## Ronnie Haliburton

Senior Associate AD/Athletic Facility Management

Ronnie Haliburton, who served as director of facility services in the LSU Athletics Department for three years, was promoted to Associate Athletics Director for Athletic Facility Management in March 2007.

Haliburton came to the athletics department in December of 2003 from LSU's facility maintenance department, where he served as manager for five years. He was responsible for the

overall management of custodial operations, special events crews, stock room inventory and equipment repair.

Haliburton played as a tight end for the LSU football team from 1986-89, and was a member of two Southeastern Conference championship teams. He later played for the Denver Broncos for three years.

He first joined LSU in an administrative capacity in 1994 as resident assistant of Broussard Hall, then the school's athletic dormitory, before moving to the weight room as a student assistant strength coach.

Haliburton became a resident manager in 1996 before being named coordinator of residence life later that year. In 1998, he became Manager of Facility Maintenance at LSU.



## Eddie Nuñez

Senior Associate AD/Internal Operations

Eddie Nuñez joined the Athletics Department in October 2003 as the Director of Game and Event Management and was promoted to Associate Athletics Director for Operations and Project Development in June of 2007 and Senior Associate Athletic Director in 2009. Nuñez has 13 years of experience working in intercollegiate athletics.

As a member of the Senior Management Team, Nuñez's responsibilities include assisting in the oversight of day to day operations of the athletic

department and serves as the program administrator for men's basketball program and men's and women's tennis programs. He also supervises the Marketing department and the Event Management department, and he directs all capital projects for the Athletic Department and Tiger Athletic Foundation. Under his guidance, the athletic department has experienced over \$300 million dollars in renovations and construction of athletic facility projects. Nuñez also serves as the Athletic Department's liaison with the Tiger Athletic Foundation as well as assist in fundraising/development. During his time at LSU, he has been appointed to represent the department of athletics on various University and community committees.

Nuñez came to LSU after two and half years as the Director of Game and Event Management at Vanderbilt University. At Vanderbilt, along with directing the Game and Event Management department, he also assisted in construction of numerous facilities from the renovation of Memorial Gymnasium and addition of a new Basketball Practice Facility to the construction of their Baseball stadium. Prior to that, Nuñez served as men's basketball administrative assistant coach at Marquette University for one year and two years as men's basketball graduate assistant for coach Billy Donovan at the University of Florida. Nuñez also played two seasons on the University of Florida basketball team in 1997 and 1998. He transferred to Florida after playing two years and obtaining a degree from Miami-Dade Community College.

The native of Miami, Fla., received his Associate degree in arts and architecture from Miami-Dade Community College in 1995, his Bachelor's in Sports Management and Masters in Sports Administration from the University of Florida in 1998 and 2000, respectively. He is married to the former Jane Hess and the couple has two daughters, Elizabeth Kendall Nuñez (5) and Anna Caldwell Nuñez (2).



## Miriam Segar

Senior Associate AD/Senior Woman Administrator

Former LSU women's basketball player Miriam Segar has been a part of the athletics administration since June of 1995 and was most recently named Senior Associate AD and the department's Senior Woman Administrator after having served as Associate Athletics Director for Student Services since April 2007. She had served as Assistant Athletics Director since 2004.

As LSU's Senior Woman Administrator, Segar's responsibilities include oversight of the highly successful Tiger Olympic Sports program including 17 men's and women's sports. She also supervises the LSU Baseball program and the Fighting Tiger Cheerleaders. Segar began her administrative career at LSU as the compliance coordinator where she served for three years. Following that, in 1998, Segar was named the director of the CHAMPS/Life Skills Program where she worked until 2001 when she became the Director of Student Services.

While working with CHAMPS/Life Skills, Segar guided the program to the Division I Athletic Directors Program of Excellence Award in 2001.

Prior to returning to her alma mater, Segar spent one year at the SEC office as the championships assistant and the officiating assistant, assisting in the management of all SEC championships and tournaments and the coordination of women's basketball officials.

Segar, the 2006 Athletic Department Female Alumnus of the Year, was a three-year captain for the Lady Tigers basketball team and received four letters from 1990 to 1994. She earned the 1994 NCAA Post-graduate Scholarship and was a member of the 1994 NCAA All-Academic team.

Segar and her husband Jamie have four children - Grant, Reid, Maggie and Hayes.



## Brian Broussard

Associate AD/Ticket Sale and Operations

A 17-year veteran of the Athletics Department, including 13 years as ticket manager, Brian Broussard was promoted to Assistant Athletics Director for Ticket Operations in July 2007 and Associate AD in 2012.

Broussard is responsible for revenue in excess of \$50 million, which includes the management of ticket and parking sales and renewals for all sports, as well as Tradition Fund donations for

football, men's basketball and baseball.

Broussard began at LSU in August 1996 as an assistant ticket manager responsible for men's basketball sales and the day-to-day operations of ticket office. In March 2000, he was promoted to ticket manager, becoming responsible for the ticketing in all sports.

Prior to joining the LSU staff, Broussard was the ticket manager at Northwestern State in 1996. He worked as a promotions assistant at the University of Miami in 1995 and was the gameday club manager for the New Orleans Saints in 1994.

The Gretna native earned his bachelor's degree in political science from LSU in 1993. He is married to the former Aimee Hodges of Alexandria.



## Emmett David

Associate AD/Facility and Project Development

Emmett David joined the LSU Athletics Department in 2012 after serving as Director of the Office of Planning Design and Construction at LSU since June of 1996.

He will assist in facility and project development for the athletics department including the new South Stadium addition

and future projects for such sports as tennis and gymnastics.

Among his responsibilities for the University was to serve as facility officer for Doctoral I Research Institution consisting of 11.2 million gross square feet with 250 primary buildings. He also was responsible for the 5-year Capital Outlay project planning of some \$484 million, deferred maintenance reporting and funding; and, ADA and Life Safety Code deficiency projects, budgets and tracking of expenditures of some \$200 million. He was responsible for nearly \$800,000 in physical development on campus with projects such as Choppin Annex, Residential College, Business Education Complex, Raphael Semmes Parking Garage and numerous major maintenance, repair and restoration projects.

He also coordinated and implemented master plans for such departments as Parking and Traffic, Athletics, Veterinary Medicine, Student Health Center, Union, South Campus and Residential Life.

David developed long range planning of future projects and the impact of associated displacement and monitored and managed space inventory. He served as joint director of facilities for emergency advisory conditions to the University Emergency Operations Center and also served as a Staff Senator.

Prior to his employment by LSU, he served as Project Review Architect for the Louisiana State Fire Marshall (1993-96) and also maintained a private practice during the time. He also served as project manager and project architect for several Louisiana architectural firms prior to 1993.

David graduated from LSU with a Bachelor of Architecture in 1982 and his Master of Public Administration in 2006. He is a registered licensed architect by the state of Louisiana.



## Neal Lamonica

Assistant AD/Fiscal Operations

Neal Lamonica, a member of the LSU Athletic Department staff since January 2000, was promoted to Assistant Athletic Director for Fiscal Operations in November 2012.

His primary duties include monitoring the Athletic Department's over \$100 million budget, and assisting coaches and administrators in formulating budgets for future years. He also serves as the liaison to the athletic department's retail sales operations and Tiger Booster Clubs.

Lamonica began his professional career at LSU in 2000 in the athletic department compliance office before moving to the business office in June 2003. He served as Coordinator of Athletic Business until December 2005, when he was named Business Manager.

Lamonica was promoted to Director of Fiscal Operations in November 2009.

Lamonica received a bachelor's degree in mass communications from LSU in 1998, and he earned an LSU master's degree in business administration in 2003.

Lamonica and his wife, Blythe, are the parents of three sons - Davis, Sam Henry and Luke.



## Mathew Shanklin

Assistant AD/Marketing

Mathew Shanklin begins his third year at LSU serving as the Assistant Athletic Director of Marketing and as the General Business Manager for LSU Sports Properties, the multi-media rights holder for Tiger Athletics. Previously, Shanklin served 20 years as the Associate Athletic Director of Marketing and Licensing at the University of Arkansas.

Shanklin supervises all operations and client services for LSU Sports Properties, while also managing the LSU Marketing efforts. Since joining LSU, he has implemented several new

initiatives including the Bengal Brigade Street team and the new Band pre-game presentation for men's basketball.

While at Arkansas, Shanklin was in charge of all department marketing/promotions, corporate sponsorships, advertising sales and coordinated all sales and programming for the football, basketball and baseball video boards. He was instrumental in developing the HogPen, a tailgating area for fans inside Baum Stadium, the Hog Spa hot tub area at Baum Stadium and the RBI Girls. Shanklin was instrumental in establishing the school's first baseball radio network in 1992, one of the nation's largest with more than 25 affiliates statewide as well as creating the first Hispanic radio network for the University of Arkansas. In 1998, Shanklin became the university's licensing coordinator and under his direction, licensing revenues increased every quarter.

Shanklin was assistant marketing director at East Carolina University for a year before going to Arkansas. He had served as an intern at Arkansas for five months before joining the ECU staff.

A 1984 graduate of South Mecklenburg (N.C.) High School in Charlotte, N.C., where he lettered in baseball and soccer, Shanklin earned his degree in communications from North Carolina-Wilmington in 1988.

A graduate of Ohio University's highly respected sports administration program, Shanklin earned a master's degree in that program in the fall of 1989.

An avid golfer, Shanklin married the former Missy Emmerson of Jacksonville, Texas, in 2003. She has a daughter, Jordan (18) who attends LSU, and they are also the parents of Barbara Blake (8) and Isabella Grace (6).



The Official Website of LSU Athletics.  
Live pregame video, live audio and  
on-demand highlights in the  
Geaux Zone.

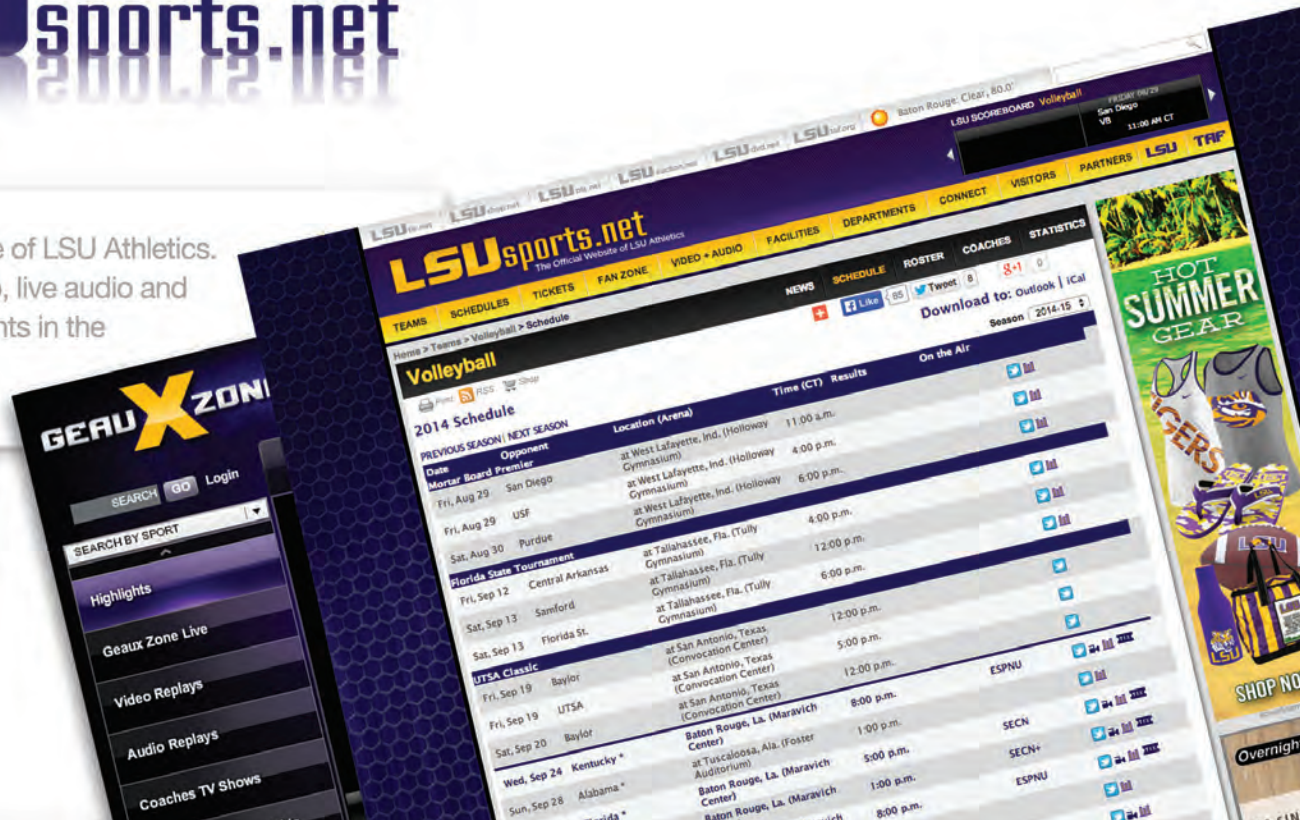

**LSUsports.net/connect**

Connect like never before to your favorite LSU Athletics teams, coaches and departments online and on your smartphone. LSU Athletics' complete Social Media Directory including Facebook pages, Twitter and Instagram accounts are available at [LSUsports.net/connect](http://LSUsports.net/connect).

## Teams

LSU Baseball	@LSUBaseball
LSU Men's Basketball	@LSUBasketball
LSU Women's Basketball	@LSUwbkb
LSU Football	@LSUfball
LSU Men's Golf	@LSUMensGolf
LSU Women's Golf	@LSUWomensGolf
LSU Gymnastics	@LSUGym
LSU Sand Volleyball	@LSUsandVB
LSU Soccer	@LSUSoccer
LSU Softball	@LSUSoftball
LSU Swimming & Diving	@LSUSwimDive
LSU Men's Tennis	@LSUTennis
LSU Women's Tennis	@LSUwten
LSU Track & Field	@LSUTrackField
LSU Volleyball	@LSUVolleyball

## Coaches

Les Miles (FB)	@LSUCoachMiles
Cam Cameron (FB)	@LSUCoachCam
John Chavis (FB)	@LSUCoachChavis
Steve Ensminger (FB)	@SteveEnsminger
Jeff Grimes (FB)	@CoachGrimey
Brick Haley (FB)	@CoachBrickHaley
Adam Henry (FB)	@CoachHenryB
Bradley Dale Peveto (FB)	@CoachPeveto
Corey Raymond (FB)	@LSUCoachRaymond
Frank Wilson (FB)	@LSUCoachWilson
Will Davis (BSB)	@willd52
Nolan Cain (BSB)	@ncain39
Johnny Jones (MBB)	@LSUCoachJones
Tom Kelsey (MBB)	@coachkelsey
Zach Kendrick (MBB)	@zkendrick
Eric Musselman (MBB)	@EricPMusselman
Nikki Caldwell (WBB)	@NikkiCaldwell
Tasha Butts (WBB)	@TashaButts

## Twitter

Angel Elderkin (WBB)	@LSU_CoachAngel
Tony Perotti (WBB)	@TonyPerotti
Michael Scruggs (WBB)	@CoachScruggs
Karen Bahnsen (WG)	@kbahnsen
Alexis Rather (WG)	@Alexis_Rather
Jay Clark (GYM)	@jayclark886
Russell Brock (SVB)	@RussLSUsand
Beth Torina (SB)	@BethTorina
Howard Dobson (SB)	@HWDobson
Quinlan Duhon (SB)	@LSUQuinlanDuhon
Lindsay Leftwich (SB)	@LLefty18
Dave Geyer (SD)	@LSUCoachGeyer
Chris Ip (SD)	@CoachChrisIp
Jean Fuccillo Kempe (SD)	@jfooch11
Chase Kreidler (SD)	@ChaseKreitler
Jeff Brown (MT)	@LSUCoachJBrown
Danny Bryan (MT)	@LSUDannyBryan
Julia S. Sell (WT)	@LSUJuliaSell
Tristan Venables (WT)	@LSU_TVenables
Todd Lane (TF)	@LSUToddLane
Khadevis Robinson (TF/XC)	@khadevis
Fran Flory (VB)	@LSUCoachFran
Jill Lytle Wilson (VB)	@JillILSVB

## Departments

LSUsports.net	@LSUsports
LSUpix.net	@LSUpix
LSUsports.net Geaux Zone Feed	@LSUGeauxZone
LSUsports.net News Feed	@LSUSportsNews
LSU Academic Center	@LSUAcademicCtr
LSU Cheerleading	@LSUCheer
LSU Compliance	@LSUCompliance
LSU Equipment Managers	@LSUFBEquipment
LSU Event Management	@LSUEM
LSU Final Score	@LSUfinalscore
LSU Football Video Dept.	@LSU_FB_Video

LSU Publications Office	@LSUPublications
LSU Roar Corps	@LSUroarcorps
LSU Sports Properties	@LSUSP
LSU Sports Nutrition	@HealthyTigerLSU
LSU Ticket Office	@LSUitix
LSU Tiger Girls	@LSUTigerGirls
Mike The Tiger	@LSUMikeTiger
Mike's Kids Club	@LSUMKC
National L Club	@LSULclub
Tiger Athletic Foundation	@LSUTAF
Tiger Stadium	@LSUTigerStadium

## University

Official University	@LSU
President F. King Alexander	@LSUprez
University News	@LSUnews

## Administration

Michael Bonnette	@LSUBonnette
Brian Broussard	@BroussardBrian
Krystal Bennett Faircloth	@KrystalBennett
Kent Lowe	@LSUKent
Jamie Meeks	@JamieMeeksRD
Tommy Moffitt	@TommyMoffitt
Jayson Santos	@M_Compliant_M
Will Stafford	@WillStaffordLSU
Jake Terry	@LSUJake
Emily Villere	@EAVillere
Clyde Verdin	@CVerdin34

# LSU Athletics Championship Legacy

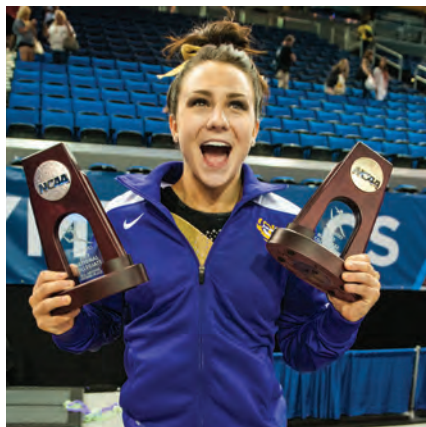

In its storied athletics history, LSU has produced 46 national team championships and 122 Southeastern Conference team championships. The 2012-13 athletic year was another successful one. Paul Mainieri's baseball team tied the SEC record for wins with 57 while claiming the SEC Tournament championship (above) and reaching the College World Series. The gymnastics team under the direction of D-D Breaux advanced to the Super Six for the third time in school history as Rheagan Courville (top left) claimed the NCAA vault national title. Les Miles guided LSU football to its third straight 10-win season. Nikki Caldwell's LSU Lady Tiger basketball squad reached the Sweet 16 for the first time since 2008. Meanwhile, track star Kimberlyn Duncan (top right) claimed NCAA indoor and outdoor national titles in the 200 meters.

## Did You Know?

In a May 2013 study by USA Today, LSU ranked in the top seven nationally of athletic department revenue generated. At a time when subsidies for college athletics increased across the country, LSU was one of seven schools to not receive subsidy money. LSU Athletics is a self-sufficient entity.

## Did You Know?

In the spring of 2013, LSU claimed SEC Western Division championships in baseball and softball. It represented the first time in school history the Tigers swept both titles in the same athletic year.

## 46 National Team Championships

Men's Basketball (1)	1935
Boxing (1)	1949
Football (3)	1958, 2003, 2007
Men's Golf (4)	1940, 1942, 1947, 1955
Men's Indoor Track (2)	2001, 2004
Women's Indoor Track (11)	1987, 1989, 1991, 1993, 1994, 1995, 1996, 1997, 2002, 2003, 2004
Men's Outdoor Track (4)	1933, 1989, 1990, 2002
Women's Outdoor Track (14)	1987, 1988, 1989, 1990, 1991, 1992, 1993, 1994, 1995, 1996, 1997, 2000, 2003, 2008
Baseball (6)	1991, 1993, 1996, 1997, 2000, 2009

## 122 SEC Team Championships

Baseball (15)	1939, 1943, 1946, 1961, 1975, 1986, 1990, 1991, 1992, 1993, 1996, 1997, 2003, 2009, 2012
Men's Basketball (10)	1935, 1953, 1954, 1979, 1981, 1985, 1991, 2000, 2006, 2009
Women's Basketball (3)	2005, 2006, 2008
Football (11)	1935, 1936, 1958, 1961, 1970, 1986, 1988, 2001, 2003, 2007, 2011
Men's Golf (15)	1937, 1938, 1939, 1940, 1942, 1946, 1947, 1948, 1953, 1954, 1960, 1966, 1967, 1986, 1987
Women's Golf (1)	1992
Gymnastics (1)	1981
Men's Swimming & Diving (1)	1988
Men's Tennis (4)	1976, 1985, 1998, 1999
Men's Indoor Track (4)	1957, 1963, 1989, 1990
Women's Indoor Track (12)	1985, 1987, 1988, 1989, 1991, 1993, 1995, 1996, 1998, 1999, 2008, 2011
Men's Outdoor Track (22)	1933, 1934, 1935, 1936, 1938, 1939, 1940, 1941, 1942, 1943, 1946, 1947, 1948, 1951, 1957, 1958, 1959, 1960, 1963, 1988, 1989, 1990
Women's Outdoor Track (13)	1985, 1987, 1988, 1989, 1990, 1991, 1993, 1996, 2007, 2008, 2010, 2011, 2012
Softball (5)	1999, 2000, 2001, 2002, 2004
Volleyball (5)	1986, 1989, 1990, 1991, 2009

### Overall NCAA Championships \*

1. UCLA	109
2. Stanford	104
3. USC	95
4. Abilene Christian	57
Kenyon	57
6. Oklahoma State	51
<b>7. LSU</b>	<b>43</b>
8. Texas	42
Arkansas	42
Penn State	42

### Overall Women's NCAA Championships

1. Stanford	43
2. UCLA	37
3. College of New Jersey	31
<b>4. LSU</b>	<b>26</b>
5. Kenyon	25

\* - The NCAA does not recognize champions from the Division I Football Bowl Subdivision

## Eight Straight Top 20 Director's Cup Finishes

LSU has garnered eight straight top-20 finishes in the Learfield Sports Director's Cup standings.



2005-06	20th
2006-07	17th
2007-08	8th
2008-09	9th
2009-10	19th
2010-11	19th
2011-12	13th
2012-13	19th





### MEDIA CREDENTIALS

All media members are encouraged to apply for season credentials through [LSUsports.net/media](http://LSUsports.net/media). A 2014 season media provides access to press row at the Maravich Center and all of its working media areas.

For individual matches, requests should be made at least 24 hours in advance by contacting Clyde Verdin at [cverdin@lsu.edu](mailto:cverdin@lsu.edu) in the LSU Sports Information Office.

Passes may be picked up starting 60 minutes prior to the match at the Press Will Call table located in the Northeast corridor of the Maravich Center.

### VISITING RADIO

A phone line is located on press row for visiting radio broadcasts by SEC opponents. Please inform SID Clyde Verdin if you wish to broadcast your match on the radio.

Non-conference opponents wishing to do radio broadcasts must contact Director of Broadcasting Jim Hawthorne of the LSU Sports Radio Network at (225) 578-1882.

For online webcasts, please contact Verdin for the wireless internet information for access to the Maravich Center's secure wireless network.

### MATCH INFORMATION

On match day, media will be provided with a program that includes updated notes, statistics and wireless internet information in the Maravich Center.

Final box score and stat books which includes play-by-play will be available shortly following each home match.

### POST MATCH INTERVIEWS

Interviews with student-athletes and coaches are done courtside postmatch after the team's 10-minute cooling off period. Please inform SID Clyde Verdin if you need to request a specific player for an interview.

For assistance with opposing coaches and players, contact that school's SID for their postmatch media procedures prior to match time.

### COVERING PRACTICES

LSU team practices generally range from 1:30 to 4:30 p.m. in the Maravich Center Practice Facility. Most practice sessions are open to the media but are subject to change. Phone interviews may be arranged on special request.

Interviews with coaches and/or student-athletes are held before practice based on class schedules and team travel.

Advance notice, preferably 24 hours, is needed for all interviews. Please schedule all interviews by contacting SID Clyde Verdin at (225) 578-8204 or [cverdin@lsu.edu](mailto:cverdin@lsu.edu).

### SEC MEDIA INFORMATION

Jill Skotarczak is the volleyball media relations contact for the Southeastern Conference. She can be reached at [jskotarczak@sec.org](mailto:jskotarczak@sec.org) or via phone at (205) 458-3000.

Each Monday, the league will name a Player of the Week, Defensive Player of the Week and Freshman of the Week during the 2013 season.

The SEC Website, [SECSports.com](http://SECSports.com), can be accessed 24/7/365 to access updated standings, statistics and notes.

### MEDIA INFORMATION

The 2014 LSU Volleyball Media Guide is a source of information and is available upon request from the LSU SID Office.

News releases, photographs and videos will be made available to accredited members of the media.

The LSU Sports Information Office is located on the fifth floor of the Athletic Administration Building.

### LSUSPORTS.NET/MEDIA

Media can now access images for all LSU athletic teams, including action shots, heads shots, logos, etc.

To gain access to the high-resolution pictures, e-mail Clyde Verdin. You will be assigned a login and password that will enable you to retrieve pictures. This service is for the media use only. Resale of these pictures is strictly prohibited.





# LSU TIGER VOLLEYBALL CAMP

LSU Tiger Volleyball Camp combines quality instruction and fun! There are several options including Elite Camp (Grades 9-12), Individual Skills Camp (Grades 6-12), Position Camp (Grades 9-12), Team Camp (Middle & High School Divisions), Tiger Cub Camp (Grades K-8) and Youth Skills Camp (Grades 6-9).

For more information and 2014 dates, visit  
[www.tigervolleyballcamp.net](http://www.tigervolleyballcamp.net) or call (225)772-5166.  
LSU Tiger Volleyball Camp is open to any and all participants.



# TIGERS TAKE SEATTLE

*The LSU volleyball team returned to the NCAA Tournament for the first time since 2009, traveling to the Pacific Northwest for the Seattle Regional last season. Away from the court, the Tigers were able to experience the sights and sounds that Seattle had to offer, such as the legendary Fisherman's Wharf, and seeing the picturesque city skyline by boat at night.*





## 2014 SCHEDULE

### MORTAR BOARD PREMIER @ PURDUE UNIVERSITY

AUG. 29	<b>SAN DIEGO</b>	11 A.M.
AUG. 29	<b>SOUTH FLORIDA</b>	4 P.M.
AUG. 30	<b>PURDUE</b>	6 P.M.

### FOUR POINTS BY SHERATON SEMINOLE INVITATIONAL @ FLORIDA ST UNIVERSITY

SEPT. 12	<b>CENTRAL ARKANSAS</b>	4 P.M.
SEPT. 13	<b>SAMFORD</b>	12 P.M.
SEPT. 13	<b>FLORIDA STATE</b>	6 P.M.

### UTSA CLASSIC @ UNIVERSITY OF TEXAS AT SAN ANTONIO

SEPT. 19	<b>BAYLOR</b>	11 A.M.
SEPT. 19	<b>UTSA</b>	7 P.M.
SEPT. 20	<b>MTSU</b>	12 P.M.

SEPT. 24	<b>KENTUCKY *</b> ESPNU	8 P.M.
SEPT. 28	<b>AT ALABAMA *</b>	1 P.M.
OCT. 3	<b>FLORIDA *</b> SEC NETWORK	6 P.M.
OCT. 5	<b>ARKANSAS *</b>	1 P.M.
OCT. 8	<b>MISSISSIPPI ST. *</b> ESPNU	8 P.M.

OCT. 12	<b>AT TENNESSEE *</b>	12:30 P.M.
OCT. 17	<b>AT MISSOURI *</b> SEC NETWORK	6 P.M.
OCT. 19	<b>AT KENTUCKY *</b>	12:30 P.M.
OCT. 22	<b>AT OLE MISS *</b> SEC NETWORK	6 P.M.
OCT. 26	<b>GEORGIA *</b>	1 P.M.
OCT. 31	<b>SOUTH CAROLINA *</b>	7 P.M.
NOV. 2	<b>AT ARKANSAS *</b>	1:30 P.M.
NOV. 6	<b>AT TEXAS A&amp;M *</b> SEC NETWORK	6 P.M.
NOV. 14	<b>TENNESSEE *</b>	7:30 P.M.
NOV. 16	<b>AT MISSISSIPPI ST. *</b>	1:30 P.M.
NOV. 21	<b>MISSOURI *</b>	7 P.M.
NOV. 23	<b>AUBURN *</b>	1 P.M.
NOV. 29	<b>AT SOUTH CAROLINA *</b>	12:30 P.M.

### NCAA TOURNAMENT

DEC. 4-7	<b>NCAA TOURNAMENT</b>	TBD
DEC. 12-13	<b>NCAA REGIONALS</b>	TBD
DEC. 18, 20	<b>NCAA FINAL FOUR</b>	TBD



FREE ADMISSION TO ALL HOME MATCHES. Home matches in gold.  
All times are Central and subject to change. \* - Denotes SEC match