



# EARN THIS



**LSU**  
VOLLEYBALL

**2013 MEDIA GUIDE**



# CHAMPIONSHIP TRADITION

**NCAA Final Fours:** 1990 · 1991

**SEC Champions:** 1986 · 1989 · 1990 · 1991 · 2009

**SEC Western Division Titles:** 2005 · 2006 · 2007 · 2008 · 2009 · 2010 · 2011







## TABLE OF CONTENTS

### ONLY ONE LSU

Table of Contents	1-21
Fran Flory Volleyball	2-3
LSU Volleyball Legacy	4
LSU Volleyball Prolific Players	5
Maravich Center	6
Commitment to LSU Volleyball	7
This is LSU Volleyball	8
Community Outreach	9
Media Worldwide	10
SEC on ESPN/Media Training	11
Academic Center	12
Academic Success	13
Athletic Training	14
Strength & Conditioning	15
Mike the Tiger	16-17
LSU Greats	18-19
LSU Alumni	20-21

### PREVIEW

Quick Facts/Travel Headquarters	22-29
2013 Opponents	23-25
2013 Roster/Roster Breakdown	26
2013 TV/Radio Roster	27
2013 Outlook	28-29

### TIGERS

Desiree Elliott	30-31
Helen Boyle	32-33
Madi Mahaffey	34-35
Malorie Pardo	36-37
Khourni Fears	38-39

Cati Leak	40-41
Katie Lindelow	42-43
Haley Smith	44-45
Emily Ehrle, Laura Whalen	46
Katie Dunlap, Briana Holman, Katarina Raicevic	47

### COACHES

Head Coach Fran Flory	48-51
Assistant Coach Jill Lytle Wilson	52-53
Assistant Coach Sam Ojje	54-55
Director of Operations Shalini Gogawale	56
Support Staff/Tiger Attackers	57

### REVIEW

2012 Season Review	58-59
2012 Results/Miscellaneous Stats	60
2012 Statistics/Category Leaders	61
2012 Match Highs/Player Match-by-Match	62
2012 Seniors/ Senior Stats	63
2012 Honors/Stats Rankings	64
2012 SEC Review	65

### HISTORY

Postseason History	66-69
Tiger Greats	70
Honors/Awards	71-76
Coaching Records	77
AVCA Top 25 Poll History	77
Letterwinners	78-79

### RECORDS

Individual Match Records	80-81
Individual Season Records	82
Individual Career Records	83
Team Match Records	84
Team Season Records	85
Miscellaneous Records	86-87
Yearly Leaders	88
1,000-Kill Club	89-91
1,000-Dig Club	92-93
Year-by-Year Results	94-103
Series Records	104
2012 Opponent Series History	105-107

### LSU

Board of Supervisors	108
President/Faculty Representative	109
Director of Athletics Joe Alleva	110
Athletics Administration	111-112

### MEDIA

LSUsports.net	113
Championship Tradition	114
Media Guidelines	115
LSU Volleyball Camps	116

### Pictured Above

Jack Jaubert, renowned Louisiana artist and LSU alumnus, symbolizes the mark of true excellence by connecting the past and present of LSU volleyball's championship legacy.



# FRAN FLORY

## VOLLEYBALL

- Win championships.
- Help student-athletes develop to their full potential, both on the court and in the classroom.
- Help each student-athlete earn their degree and prepare for the next step in their lives.

**“My goal for every student-athlete who competes on my team is to allow and help them develop into a successful person in all aspects of life.”**

Every sport at LSU is expected to win championships. Our program is built on the tradition of winning on the court, in the classroom and in the community. Our student athletes are provided with the tools to succeed in every aspect of life. We pride ourselves on being champions in all aspects.

Team unity and team ownership are important concepts in our program, as we are not only teammates on the court, we are also truly teammates for life. LSU volleyball is a family and each and every member will leave her legacy on the program.

Our players – past present and future are the caretakers of our program and everyone who has had the honor to wear the purple and gold understands what that means and will pass that legacy on to those who follow.

There is a term in our state,” Lagniappe”, which means a little

something extra. Lagniappe is one of the basic principles we teach.

In athletics, just as in life, if you are willing to do a little something extra, you are paving the way for a very successful future. We must all earn our way, through hard work on the court and in the classroom and be willing to do a little something extra in every aspect of life to carry the championship tradition or our program forward.

Fran Flory takes pride in celebrating LSU volleyball’s decorated history. Each year, the program plays host to an Alumnae Weekend to pay tribute and honor the players of the past [the 2012 Alumnae Weekend is pictured at the top of page 3].

In 2009, the Tigers honored the 1991 Final Four team and former head coach Scott Luster during the Kentucky match to conclude Alumnae Weekend [pictured at the bottom of page 3].





Fran Flory is always on the cutting edge when it comes to promoting LSU volleyball. Prior to the 2010 season, she spent three days and two nights in a RV Camper in an effort to grow @lsuvolleyball following on Twitter.

Flory was visited by football coach Les Miles, baseball coach Paul Mainieri and Mike the Tiger. Baton Rouge Mayor-President Kip Holden also stopped by and declared August 4th LSU Volleyball Day along with Coach Fran Flory Day.

During Flory's stay, @lsuvolleyball tripled its following on Twitter.



GO ONLINE: [@lsuvolleyball](https://twitter.com/lsuvolleyball)





## VOLLEYBALL LEGACY

SEC CHAMPIONS 1986 • 1989 • 1990 • 1991 • 2009 FINAL FOUR 1990 • 1991

### 1 U.S. Olympic Team Member

Rose Magers represented the Tigers on the international stage as the United States won silver in the Games of the XXIII Olympiad played in Los Angeles.

### 2 NCAA Final Four Appearances

LSU is one of only two schools in SEC history with multiple Final Four appearances. The Tigers went to back-to-back Final Fours in 1990 and 1991.

### 5 SEC Player of the Year Awards

The Tigers have notched five postseason SEC honors highlighted by Brittnee Cooper's 2009 SEC Player of the Year award. Elena Martinez reeled in 2007 and 2008 SEC Defensive Player of the Year, while Marina Skender and Desiree Elliott tallied SEC Freshman of the Year honors in 2005 and 2010, respectively.

### 5 SEC Regular Season Championships

LSU claimed the SEC regular season titles in 1986, 1989, 1990, 1991 and 2009. The '09 Tigers ended Florida's 18-run year at the top of the league. LSU posted undefeated marks in both 1990 and 1991 only dropping six sets during the two-year span.

### 5 Fifth-Set Superiority

Over the last seven seasons, LSU has won 27 of its 43 five-set matches sparked by nine victories in 2007. The Tigers overcame a 2-1 deficit to upend No. 14 New Mexico State during the opening round of the 2007 NCAA Tournament.

### 6 USA Volleyball

In each of the last six years, LSU has been involved with USA Volleyball most notably Regan Hood as a member of the U.S. Women's National Team at the 2013 FIVB World Grand Prix and 2011 Pan American Games. The Tigers also have won five medals with the prestigious USA A2 program. Former All-Americans Brittnee Cooper and Elena Martinez won gold in 2008, while Cooper picked up a silver medal in 2009. Former assistant coach Steven Loeswick added a bronze medal in 2010 followed by head coach Fran Flory's gold medal in 2011 and Meghan Mannari's silver medal in 2012.

### 7 SEC Western Division Titles

The Tigers have won seven of the last eight SEC Western Division crowns and are an impressive 60-9 over the last seven seasons against their division. LSU pieced together a run of 35 straight home wins over the SEC West from 2004-11.

### 12 NCAA Tournament Appearances

LSU has made 12 NCAA Tournament appearances, which is tied for second-most among SEC schools. The Tigers have strung together six consecutive bids from 2005-10 for a program record passing up the five straight postseason bids recorded between the 1989-93 seasons.

### 12 All-Americans

The Tigers have 12 AVCA All-Americans in program history, fourth-most of any SEC school. Brittnee Cooper was one of 14 players to earn AVCA First-Team honors in 2009. LSU garnered a pair of AVCA All-Americans from 2007-09, the first time in program history the Tigers have had two All-Americans in three straight seasons.



1991 Final Four Team





**Wendy Stammer**  
1986 ACVA All-American



**Julie Stempel**  
1988 SEC Freshman of the Year



**Monique Adams**  
1990 & 1991 AVCA All-American



**Luciana Reis**  
1990 SEC Freshman of the Year



**Nyla Shepherd**  
1989 Asics All-America  
Honorable Mention



**Angie Miller**  
1991 & 1992 AVCA All-American



**Daniela Reis**  
1991 & 1992 AVCA All-American  
1989 SEC Freshman of the Year



**Lauren Cuyler**  
2002 CoSIDA Academic All-American



**Ivana Kuzmic**  
2005 AVCA All-America  
Honorable Mention



**Daniela Romero**  
2006 ACVA All-America  
Honorable Mention



**Marina Skender**  
2009 ACVA All-America  
Honorable Mention  
2005 SEC Freshman of the Year

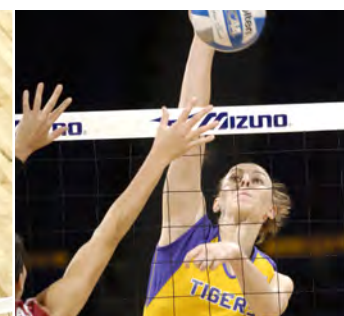

**Lauren DeGirolamo**  
2007 AVCA All-America  
Honorable Mention



**Elena Martinez**  
2007 & 2008 AVCA All-America  
Honorable Mention  
2007 & 2008 SEC Defensive  
Player of the Year



**Brittnee Cooper**  
2008 & 2009 AVCA All-American  
2009 SEC Player of the Year



**Sam Dabbs**  
2009 AVCA All-America  
Honorable Mention

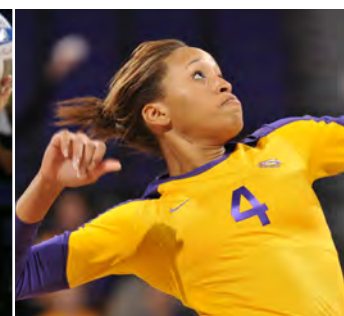

**Desiree Elliott**  
2010 SEC Freshman of the Year





# MARAVICH CENTER

LSU volleyball heads into its 32nd season at the Pete Maravich Assembly Center in 2013. The structure, which was renamed in honor of the all-time LSU and NCAA men's basketball scoring leader on July 22, 1988, seats 13,215 and ranks as one of the finest college athletic arenas in the nation.

Over the last eight seasons, the Tigers have racked up a dominant 76-20 (.792) mark at home sparked by a 37-3 (.925) run versus SEC Western Division opponents.

LSU volleyball moved into a new state-of-the-art locker room facility off the southwest corridor starting in 2011. Decorated by numerous graphics showcasing the program's prominent history, the fully carpeted facility features locker, film, equipment and training rooms.

The auxiliary gym located underground in the north section of the arena was converted to a volleyball only practice facility leading into the 2010 season. Volleyball fans also can see a redesigned concourse with video and graphic displays, renovated concession stands and video kiosks showcasing the best of the sports that play in the building.

On July 1, 2004, the management of the Maravich Center came under the direction of the LSU Athletics Department and underwent a multi-year refurbishment. The renovations have included new television lighting, an interior makeover and new roof surface.

Prior to the 2007 season, the main arena got a new subfloor and a new playing floor. In the summer of 2008, the auxiliary practice gym also received a new floor.

The outside windows of the building now feature the

Tiger mascot running around the arena. In addition, all seats in the 100 lower level were replaced leading into the 2010-11 basketball season.

Between 1985 and 1992, the Maravich Center was one of the top home courts in the nation, as LSU ran up a 110-10 (.917) record. During that time, LSU recorded a 37-match home-court win streak which is the second-longest streak in SEC history.

In 1991, the Tigers enjoyed possibly their finest season in the arena as LSU recorded a perfect 16-0 record and advanced to the Final Four through the NCAA South Regional in Baton Rouge.

The Tigers have posted 15 consecutive seasons without a losing record in the Maravich Center under head coach Fran Flory, making it once again a tough place for visiting teams to play. Over that span, LSU has a record of 128-53 (.707), including double digit wins during four of the last seven seasons.

The Maravich Center has played host to SEC and NCAA Tournaments for volleyball, basketball and gymnastics. The 1982, 1987 and 1995 SEC Volleyball Championships were all held in the arena. The Tigers have produced a winning record in 28 of 31 seasons at the PMAC.

LSU won its final eight league home matches in 2009 highlighted by a 3-0 sweep of No. 6 Florida to clinch the program's fifth SEC championship. The Tigers also welcomed back postseason volleyball to the Maravich Center in 2009 for the first time since 1991. In total, the Maravich Center has been the site of four NCAA Championships as well as the 1991 NCAA South Regional.



## TOP 10 ATTENDANCES

Rank	Attendance	Opponent	Date
1	2,316	South Carolina	Sept. 21, 2007
2	2,250*	Kentucky	Nov. 20, 1992
3	2,038	Florida	Nov. 24, 1991
4	1,842	Georgia	Oct. 3, 2012
5	1,684	Florida	Nov. 3, 2006
6	1,656	Florida	Oct. 9, 1992
7	1,613	Texas	Oct. 2, 1991
8	1,612	Florida	Nov. 21, 2010
9	1,581	Tennessee	Sept. 30, 2011
10	1,563	Mississippi State	Oct. 14, 2005

## YEAR-BY-YEAR IN THE PMAC

**Overall Record:** 322-128 (.716)

**Longest Winning Streak:** 37 (Oct. 2, 1985-Nov. 20, 1987)

**Longest Losing Streak:** Six (Oct. 10, 1997-Nov. 13, 1997)

**Most Matches Won in a Season:** 21 (1982)

**Most Matches Lost in a Season:** 11 (1983)

**Best Winning Pct. in a Season:** 1.000 (1986, 1991, 2005)





# COMMITMENT TO VOLLEYBALL



LSU VOLLEYBALL TEAM UNITY MURAL



LSU VIDEO BREAKDOWN THEATER



LSU VOLLEYBALL PRACTICE FACILITY









# COMMUNITY OUTREACH

## PAWS IN THE PMAC

"PAWS in the PMAC" was the 2012 senior class of Sam Delahoussaye, Victoria Jacobsen, Madie Jones and Meghan Mannari philanthropy project. LSU collected close to 1,250 items ranging from food to toys that were donated to the benefit the Capital Area Animal Welfare Society.



## SPECIAL OLYMPICS

LSU volleyball played a huge role in assisting the participants of the Special Olympics in April 2013 on the LSU campus. After the events, the Tigers distributed the medals and awards to the participants.



## HOSPITAL VISITS

The Tigers take time to visit patients in the children's ward of the Our Lady of the Lake Regional Medical Center. The players go from room-to-room and spend time with the children and their families. They also hand out autographed team posters.



## CARING HEART

LSU volleyball welcomed close to 200 children onto the floor and played host to a Kid's Clinic prior to its annual Purple & Gold scrimmage to kick off the 2012 season. The Tigers provided tips ranging from serving skills to proper hitting techniques.





ESPN's and LSU SID student assistant Sydney Armstrong visits with Fran Flory as part of the network's campus connection broadcast versus Tennessee during the 2012 season.

# MEDIA WORLDWIDE

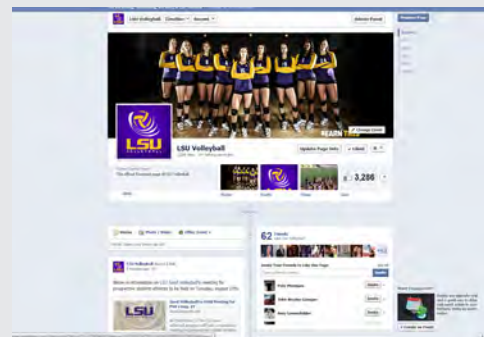
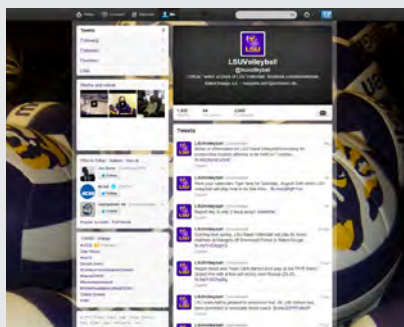

## Social Media

LSU has been on the cutting edge in college athletics when it comes to integrating social media into its traditional website and publications. Through its sports-specific Facebook and Twitter sites, LSU offers its fans in-game updates, behind-the-scenes access to coaches and student-athletes and breaking news.

LSU volleyball has close to 6,500 followers between its Facebook and Twitter pages. Coach Fran Flory keeps her follows up to date with the volleyball program on her Twitter handle @LSUCoachFran. She also does an exclusive weekly web chat with SID Matt Dunaway.

[f /LSUVolleyball](https://www.facebook.com/LSUVolleyball) [@LSUVolleyball](https://twitter.com/LSUVolleyball)







The 2013 team films a scene for its intro video which is shown before every home match at the Maravich Center.

# NATIONAL SPOTLIGHT

**LSU**sports.net  
[f](#) [t](#) [LSUsports.net/connect](#)

## MEDIA TRAINING

LSU is one of the few schools where student-athletes go through media training to enhance their communication skills. Dr. Tommy Karam and Dr. Shirley White are two experts in the field who give training sessions to student-athletes here on campus. The Academic Center features a mock press conference setting to get student-athletes acclimated to giving interviews in front of both print and electronic media.



Karam and White record the mock interviews on camera and then provide feedback, allowing student-athletes to become more comfortable and confident when doing actual interviews.



## SEC ON ESPN

In 2009-10, ESPN and the Southeastern Conference reached a milestone 15-year agreement. ESPN acquired the rights as the exclusive cable home and the syndication rightsholder for the conference. As part of this historic agreement, LSU made four appearances on ESPNU over the last three seasons highlighted by a 3-0 sweep of No. 6 Florida in 2009 at the Maravich Center.





# Academic CENTER

## Cox Communications Academic Center For Student-Athletes



A \$15 million renovation to the Gym Armory in 2002 put the Cox Communications Academic Center For Student-Athletes at the forefront of today's academic centers. The facility features over 54,000 square feet of working space, 150 computer workstations, study rooms and a 1,000-seat auditorium.



**Kenneth O. Miles**  
Assistant Vice Chancellor/  
Executive Director



**Walt Holliday**  
Director of  
Academic Affairs



**James Chiarchiaro**  
Associate Director



**Ericka Lavender**  
Academic Advisor

## Vision

To be the premier provider of transformative student-athlete support services.

## Mission

Our team is committed to challenging student-athletes to achieve their highest level of intellectual and personal development.



## Goals

### Graduate

- Offer a comprehensive framework tailored to improve the academic skill set of each student-athlete.

### Prepare for Life After LSU

- Provide a holistic approach that fosters lifelong learning, critical thinking, and encourage independence into adulthood.

### Promote and Preserve Academic Integrity Through Education and Example

- Decrease the number of academic fraud cases.
- Evaluate policies and processes toward greater efficiency and effectiveness.
- Ensure that staff is knowledgeable about rules, regulations, and rights.
- Teach high standards of accountability and behavior to our student-athletes.

### Nurture Personal Well-Being and Professional Aspirations

- Promote well-being to the staff
- Create an environment to build staff cohesiveness
- Provide professional development opportunities for staff
- Create an environment for optimal collaboration

# "Enter to Learn, Learn to Serve"



## Graduates

Since 1999, 44 volleyball players have earned their degree from the University which includes eight student-athletes who went on to earn graduate degrees. During the Fran Flory era (1998-2012), 33 of 34 four-year letterwinners have received their degrees. Madie Jones, a four-year letterwinner from 2009-12, is scheduled to graduate in December 2013 with her industrial engineering degree.

## 2012 SEC Academic Honor Roll

Since Fran Flory's arrival at LSU in 1998, the Tiger volleyball program has amassed 105 SEC Academic Honor Roll selections, one of five programs in the league to break the century mark over the last 15 seasons. Members of the SEC Academic Honor Roll are required to maintain a cumulative 3.0 GPA or better over the previous academic year (Fall-Spring-Summer).

### Student-Athlete

Sam Delahoussaye  
Victoria Jacobsen  
Madie Jones  
Haley Smith

### Major

Interdisciplinary Studies  
Kinesiology  
Industrial Engineering  
Business Management

## VOLLEYBALL GRADUATES • FRAN FLORY ERA (1998-PRESENT)

Student-Athlete	Major	Year
Sam Delahoussaye	General Studies	2013
Victoria Jacobsen	Kinesiology	2013
Meghan Mannari	Psychology	2013
Michele Williams	Elementary Education	2012
Angela Bensend	Sport Administration	2011
Lauren DeGirolamo	Education Technology Curriculum Instruction (ETEC) - Graduate Degree	2011
Brittney Johnson	Accounting	2011
Rachel Pittman	Human Resource Education Graduate Degree	2011
Haley Reuther	Business Accounting Graduate Degree	2011
Tania Schatow	Kinesiology	2011
Lauren Wacławczyk	Management	2011
Brittnee Cooper	Sociology	2010
Sam Dabbs	Sport Administration	2010
Michelle Hensgens	Kinesiology	2010
Alaina Klarquist	General Studies	2010
Marina Skender	Kinesiology - Graduate Degree	2010
Lauren DeGirolamo	Math	2009
Elena Martinez	Elementary Education	2009
Kyna Washington	Textiles, Apparel Design and Merchandising	2009
Marina Skende	Management	2009
Katherine Spytek	Mass Communication	2009
Kassi Mikulik	General Studies	2008
Melody Clark	Psychology	2007
Vanessa Freeman	Psychology	2007
Lacey Galliano	Mass Communication	2007
Ivana Kuzmic	Studio Art - Printmaking	2007
Lauren Leaumont	Kinesiology	2007

Student-Athlete	Major	Year
Daniela Romero	Sociology	2007
Beth Cowley	Business Administration Graduate Degree	2006
Regan Hood	Kinesiology	2006
Jelena Mijatovic	Marketing	2006
Rachel Pittman	Mass Communication	2005
Beth Cowley	Management	2004
Lauren Cuyler	Business Administration Graduate Degree	2004
Blaise DeRouen	Accounting	2004
Katie Kubena	Elementary Education	2004
Jenny Greco	Kinesiology	2003
Jennifer Hampton	Kinesiology	2003
Jessica Miranda	Liberal Arts - Graduate Degree	2003
Lauren O'Connor	Communication Disorder Graduate Degree	2003
Rachel Vogt	Kinesiology	2003
Meghan Bedford	Kinesiology	2002
Lyndsey Benson	Journalism	2002
Lauren Cuyler	Management	2002
Meagan Davis	Psychology	2002
Addie Prewitt	Political Science	2002
Christy Carr	Kinesiology	2001
Jill Lytle	General Business	2001
Lauren O'Connor	Communication Disorders	2001
Kelly Thompson	Family & Consumer Science	2001
Randi Winn	Political Science	2001
Meg Norwood	Kinesiology	1999





# ATHLETIC TRAINING

## NUTRITION FIRST

LSU is one of the few schools nationally who maintain a state-of-the-art nutritional program for today's student-athlete. Senior Associate Athletic Trainer Shelly Mullenix coordinates with LSU dining services to provide a balanced training table diet. LSU athletic trainers also meet one-on-one with student-athletes to give them expert nutritional information.



LSU boasts the largest and most complete athletic training facilities in all of collegiate athletics with both the Operations Center and the Broussard Center for Athletic Training in Tiger Stadium. Both are furnished with the latest in technology and equipment. The Operations Center training room features a full view of the practice fields, two hot/cold jacuzzis and an underwater treadmill. The Broussard Center includes an on-site x-ray room, an in-house pharmacy and a hydrotherapy pool. It is also one

of the few collegiate training centers with a full-service pharmacy, vision center and dental center.



## HYDROTHERAPY TREATMENT

An integral part of rehabbing and developing LSU student-athletes is the operations center's hot/cold jacuzzis and an underwater treadmill in a fully equipped Hydrotherapy room. The Broussard training center boasts the largest hydrotherapy pool in both collegiate and professional sports.

## BROUSSARD ATHLETIC TRAINING CENTER



The two story, 22,000 square foot facility contains 20 treatment tables with the newest forms of modalities available, 14 taping stations, a 1,600 square foot rehabilitation area which contains the latest rehabilitation equipment including the Cybex Norm, Woodway treadmills and Body Master select rise equipment. LSU's multi-million dollar athletic training facility is named in honor of Dr. Martin J. Broussard (left), the legendary athletic trainer whose career spanned over 40 years at LSU.







# STRENGTH & CONDITIONING

The LSU strength and conditioning facility, located in Tiger Stadium, was built in 1997 and features the latest in both strength training and cardiovascular training equipment.





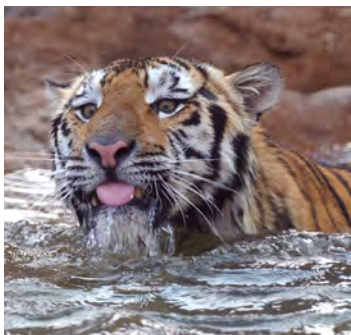

### On the Prowl

Mike the Tiger was recently ranked in the top three in a Bleacher Report poll of college football's top live mascots. Mike's habitat is one of the most visited attractions in the state of Louisiana located in the shadows of the north endzone of Tiger Stadium.



# Mike THE TIGER

## History of Mike

Few mascots in the country are as admired as Mike the Tiger. LSU's live Bengal mascot serves as the graphic image of all LSU athletic teams. The school has had six mascots, with the most recent, Mike VI, taking over the reign prior to the 2007 national championship football season. LSU veterinarian Dr. David Baker began the search for the young tiger after his predecessor, Mike V, died in May 2007 of renal failure at the age of 17. The eight-year-old Bengal/Siberian mix, formerly known as "Roscoe," was donated to LSU by Great Cats of Indiana in Idaville, Ind., a nonprofit sanctuary and rescue facility for big cats and other large carnivores.

Mike's ride through Tiger Stadium before home games in a travel trailer topped by the LSU cheerleaders is a school tradition. Before entering the stadium, his trailer on wheels is parked next to the opponent's locker room in the southeast end of the stadium. Opposing players must make their way past Mike's trailer to reach their locker room.

Tradition dictates that the Tigers will score a touchdown for every growl issued by Mike before a football game. For many years, Mike was prompted to roar by pounding on the cage. Objections of cruel punishment brought about the use of recorded growls



**Trainer and namesake Mike Chambers with Mike I housed in City Park Zoo.**

to play to the crowd before the games. That practice was discontinued shortly afterward and today Mike participates in the pregame tradition without provocation.

In the mid-1980's, pranksters cut the locks on Mike IV's cage and freed him in the early-morning hours just days before the annual LSU-Tulane clash. Mike roamed free, playfully knocking down several small pine trees in the area, before being trapped in the Bernie Moore Track Stadium where police used tranquilizer guns to capture and return the Bengal Tiger to his home.

The incident was reminiscent of a kidnapping of Mike I many years ago by Tulane students before a Tiger-Green Wave battle.



**Prior to kickoff Mike VI and the LSU cheerleaders parade around the field of Tiger Stadium.**



1936-1956

## Mike I

The original Mike was purchased from the Little Rock Zoo in 1936 for \$750, with money contributed by the student body. Originally known as "Sheik" at the time of his purchase, his name was changed to Mike to honor Mike Chambers who served as LSU's athletic trainer when the first mascot was purchased. The first Mike was housed in the Baton Rouge Zoo for one year before a permanent home was constructed near Tiger Stadium. Mike I reigned for 20 years before dying of pneumonia.





## Mike's Habitat

In 2005, a new environment (above) was created for Mike that is 15,000 square feet in size with lush planting, a large live oak tree, a beautiful waterfall and a stream evolving from a rocky backdrop overflowing with plants and trees. The habitat has, as a backdrop, an Italianate tower - a campanile - that creates a visual bridge to the Italianate architectural vernacular that is the underpinning of the image of the entire beautiful LSU campus. This spectacular habitat features state-of-the-art technologies, research, conservation and husbandry programs, as well as educational, interpretive and recreational activities. It is, in essence, one of the largest and finest Tiger habitats in the United States.



## Sneaux Day

On Dec. 11, 2008, a winter storm blanketed Baton Rouge that hadn't been seen in decades. The early white Christmas gave Mike VI, LSU's live Bengal/Siberian tiger, a chance to relax and play in nearly two inches of accumulation.



1956-1958

## Mike II

The second Mike served a brief reign, lasting only through the 1957 season before dying of pneumonia in the spring of 1958. He was born at the Audubon Zoo in New Orleans and came to LSU on Sept. 28, 1956. The young tiger was held overnight in Tiger Stadium and unveiled Sept. 29, the opening day of the football season.



1958-1976

## Mike III

Just in time for the 1958 national championship season, Mike III was purchased from the Woodland Park Zoo in Seattle, Wash., following a "national search" by then-athletic director Jim Corbett. The student body contributed \$1,500 for the purchase of the tiger. Mike III served as mascot for 18 seasons, dying after the only losing season of his reign, as LSU posted a 5-6 record in 1975.



1976-1990

## Mike IV

Mike IV reigned over Tiger athletics for 14 years after being donated to the school by August A. Busch III from the Dark Continent Amusement Park in Tampa, Fla., on Aug. 29, 1976. Born on May 15, 1974, Mike's age and health were determining factors in his retirement to the Baton Rouge Zoo in 1990. Mike IV died of old age in March of 1995 at the age of 21.



1990-2007

## Mike V

Mike V was donated by Dr. Thomas and Caroline Atchison of the Animal House Zoological Park in Moulton, Ala. Dr. Sheldon Bivin of the LSU School of Veterinary Medicine traveled to Alabama and brought the baby tiger back to Baton Rouge. Born Oct. 18, 1989, the new tiger was introduced to LSU fans at a basketball game against Alabama in February of 1990. He officially began his reign on April 30, 1990, when he was moved into the tiger habitat across from Tiger Stadium. Mike V died on May 18, 2007, at the age of 17.



2007-present

## Mike VI

Mike VI arrived in Baton Rouge on Aug. 25, 2007, thanks to the donation by Great Cats of Indiana. He was officially designated as the successor to Mike V on Sept. 8, when LSU played host to Virginia Tech. Six days later, on Sept. 14, 2007, a ceremony was held to honor Mike V and dedicate the habitat to Mike VI. The eight-year-old Bengal/Siberian mix, formerly known as "Roscoe," reigned over a football national title in his first year and most recently, a 2011 Southeastern Conference championship and perfect regular season.



# LSU

## GREATS

The following nine individuals are the only athletes to have their jerseys retired by LSU. Men's basketball has retired the No. 23 for Pete Maravich, No. 50 for Bob Pettit, Jr., No. 33 for Shaquille O'Neal and No. 40 for Rudy Macklin. Women's basketball retired the No. 33 for Seimone Augustus. Football's only two retired jerseys are the No. 20 worn by Billy Cannon and the No. 37 worn by Tommy Casanova. Baseball retired the No. 15 in honor of longtime coach and former athletics director Skip Bertman and the No. 20 for Ben McDonald. Casanova, Macklin and McDonald joined the prestigious list in May 2009. Augustus became the first woman in LSU Athletics history to have her jersey retired in January 2010.



### 50 Bob Pettit

Pettit led LSU to its first NCAA Final Four in 1953 and he later became the first player in NBA history to exceed the 20,000-plus point barrier. Pettit is a member of the NBA Hall of Fame, and in 1997, he was named as one of the top 50 players in NBA history.



### 23 Pete Maravich

"Pistol Pete," Maravich still holds the NCAA record for career points with 3,667 and for career scoring average with 44.2 points a game. He was selected the National Player of the Year in 1970 after leading the Tigers to the NIT Final Four. He scored 50-plus points an amazing 28 times. He went on to a 10-year professional career and was selected as one of the NBA's 50 greatest players in 1997.



### 20 Billy Cannon

One of the true legends of college football in the South, Cannon was the 1959 Heisman Trophy winner and helped the Tigers to the 1958 national title. Cannon's most memorable performance came in 1959 against Ole Miss when No. 1 LSU trailed No. 3 Ole Miss 3-0 in the fourth quarter. He fielded a punt, broke seven tackles and returned it 89 yards for the 7-3 victory. He went on to a successful 11-year professional career.



### 33 Shaquille O'Neal

O'Neal was the first pick in the 1992 NBA Draft. He was named MVP of the league in 2000 and was a three-time NBA Finals MVP after leading the Los Angeles Lakers to three World Championships. At LSU, O'Neal averaged 21.6 points and 13.6 rebounds for his career, and in 1991, he was named the World's Amateur Athlete of the Year as well as SEC Athlete of the Year and National Player of the Year. In 1997, he was named as one of the top 50 players in NBA history.



### 15 Skip Bertman

A legend in the college baseball ranks, Bertman created a dynasty at LSU, guiding the Tigers to five national titles in a 10-year stretch from 1991-2000. He also coached the United States to a bronze medal at the 1996 Olympics in Atlanta and was an assistant on the gold medal-winning U.S. squad in Seoul, Korea, in 1988. Bertman retired from coaching following the 2001 season and served as LSU's athletics director for seven years. Bertman was inducted into the College Baseball Hall of Fame in 2006.



### 40 Rudy Macklin

Rudy Macklin was a two-time basketball All-American selection during his Tiger career from 1976-81 during which time he became LSU's all-time leading rebounder with 1,276 boards and the second-leading scorer in school history behind only the legendary Pete Maravich with 2,080 points. He led the Tigers to two Elite Eight appearances and the 1981 Final Four in Philadelphia. He still holds the school single game rebound record with 32, a mark like some of the great records in any sport that may never be broken.



Tommy Casanova (left), Seimone Augustus (middle) and Rudy Macklin (right) were the last LSU greats to have their jerseys retired during the 2009-10 athletic year.



## About LSU Retired Jerseys

The retirement of the jerseys of Casanova, McDonald, Macklin and Augustus comes under a new provision of the LSU jersey retirement bylaws that says the retirement of an athlete's jersey in a particular sport does not preclude a current student-athlete in that sport from wearing the jersey number in that or any other sport, subject to the discretion of the head coach. This provision applies only to jerseys retired after January 1, 2007, so the numbers worn by Maravich, Pettit, O'Neal, Cannon and Bertman may never again be worn by future student-athletes in their respective sports. To have a jersey retired at LSU, an athlete must have completed intercollegiate competition for LSU a minimum of five years prior to nomination. Athletes must have demonstrated truly unusual and outstanding accomplishments, exceeding and in addition to all criteria used for Hall of Fame selection. Nominees must have a unanimous vote of support from the Hall of Fame committee.



### 37 Tommy Casanova

Tommy Casanova is the only three-time All-American in the history of LSU football and is a member of the College Football Hall of Fame. During his Tiger career from 1969-71, Casanova personified versatility for his myriad of talents as he played offense, defense, returned punts and kickoffs. One of just two three-time All-SEC performers at LSU, he played six seasons with the Cincinnati Bengals of the NFL while earning his medical degree.



### 19 Ben McDonald

Ben McDonald won the prestigious Golden Spikes Award, given annually to the nation's most outstanding player, in 1989 and is a member of the College Baseball Hall of Fame. He led LSU to two College World Series appearances. In 1989, McDonald was named National Player of the Year by Baseball America, The Sporting News and Collegiate Baseball. He was selected by the Baltimore Orioles as the No. 1 pick in the major league draft in 1989 and went on to enjoy a 10-year major league career with the Orioles and the Milwaukee Brewers.



### 33 Seimone Augustus

Seimone Augustus is the only women's basketball player in school history to earn State Farm Coaches Association All-America honors three times: 2004, 2005 and 2006. Augustus became LSU's first NCAA National Player of the Year and she claimed the honor twice in 2005 and 2006. A 2006 graduate of LSU, Augustus was the 2012 WNBA Finals MVP after winning a world title. She also led the United States to Olympic gold medals at the 2008 Beijing and 2012 London Games.

## World Class Tigers



### Ashleigh Clare-Kearney

- In 2009, became first LSU gymnast to capture two individual national titles



### Aaron Hill

- Two-time MLB All-Star (2009, '12)
- 2009 American League Comeback Player of the Year
- Two-time Silver Slugger Award (2009, '12)



### Sylvia Fowles

- Three-time All-American
- 2008, 2012 U.S. Olympic Gold Medalist
- WNBA All-Star Game MVP



### Susan Jackson

- Three-time NCAA individual champion
- 2009-10 SEC Female Athlete of the Year



### Esther Jones

- 21-time track All-American
- 1992 Olympic Gold medalist



### Muna Lee

- 20-time track All-American
- Two-time Olympian



### Richard Thompson

- Eight-time track All-American
- 2008 Olympic Silver medalist



### David Toms

- Two-time SEC Golfer of the Year
- 2001 PGA Champion
- 13-time PGA Tour winner



### Brittany Mack

- 2011 NFCA First-Team All-American
- 2012 NPF Draft No. 1 pick



### Patrick Peterson

- Two-time NFL Pro Bowler (2011, '12)
- 2011 NFL All-Pro
- NFL Record most punt return yards by a rookie in a season





### Shaquille O'Neal

A four-time NBA champion and 15-time All-Star, Shaquille O'Neal was one of the most dominant centers in NBA history. He announced his retirement from the NBA in June 2010 after a brilliant Hall of Fame career and has since become a television analyst on TNT. One of the most quotable figures on the planet, O'Neal earned his bachelor's degree from LSU in December 2000. In 2011, he penned his own biography, "Shaq Uncut, My Story," and then received his doctorate degree from Florida's Barry University in May 2012.

### Lolo Jones

A three-time national champion hurdler at LSU, Lolo Jones continues to take the sporting world by storm. Jones became an inspirational figure as a two-time World Indoor Champion and the world record holder in the 60-meter hurdles with a time of 7.72. She competed in both the 2008 Beijing and 2012 London Olympic Games and became the first LSU athlete to ever grace the cover of Time Magazine in July 2012. A 2005 graduate of LSU, Jones is now a two-sport star. She was named to the U.S. National Bobsled Team that went on to claim gold at the 2013 FIBT World Championships.



# Prominent LSU ALUMNI



### Eduardo Aguirre, Jr.

Named the first Director of U.S. Citizenship and Immigration Services (USCIS) for the Department of Homeland Security in 2003, Aguirre, Jr., was the U.S. Ambassador to Spain from 2005 until 2009.



### Lod Cook

Cook graduated from LSU with a bachelor's degree in mathematics in 1955 and then earned his Master's degree in petro engineering in 1955. Cook served as CEO of ARCO for nine years.



### Seimone Augustus

A two-time NCAA Women's Basketball National Player of the Year, Augustus graduated from LSU in 2006. She is a two-time U.S. Olympic gold medalist and continues an All-Star pro career with the WNBA's Minnesota Lynx. She was named WNBA Finals MVP in 2012 after winning a WNBA title.



### Carlos Roberto Flores

The president of Honduras from 1997-2001, Flores helped the nation recover after Hurricane Mitch devastated the country in 1998. Flores is married to the former Mary Carol Flake, also an alumnus of LSU.



### James Carville

Carville received both a bachelor's degree and law degree from LSU and gained fame in the 1990s as the chief campaign strategist for Bill Clinton and Al Gore. Carville also penned a best-selling memoir titled "All's Fair: Love, War and Running for President".



### Jim Flores

Flores graduated with two bachelor's of science degrees; one in corporate finance in 1981 and the second in petroleum land management in 1982. Flores is currently Chairman, President and CEO of Plains Exploration & Production Company.



**Dr. Larry D. Arthur** - AIDS researcher.

**Dr. Julian Bailes** - expert in the field of Neurosurgery and also Chairman of the Brain Injury Institute

**John Ed Bradley** - Sports Illustrated writer and novelist, former LSU football player

**John Breaux** - U.S. Senator (1987-2005) and U.S. Congressman (1972-86) from Louisiana.

**Wil Calhoun** - Executive Producer of television sitcom "Friends".

**Cassandra Chandler** - One of the Federal Bureau of Investigation's highest ranking African-American women as special agent in charge of the Norfolk Field office.

**"Lightning Joe" Lawton Collins** - Chief of Staff for President Harry Truman.

**Bill Conti** - Oscar-winning composer who has written theme music for several well-known movies, including "Rocky" and its sequels.

**Eric Arturo Delvalle** - President of Panama (1985-1988).

**Dr. Alexander William "Alex" Dunlap** - Current chief veterinarian for NASA who is responsible for all NASA policies related to animal health and welfare

**A. Wright Elliott** - Retired executive vice president, Chase Manhattan Bank.

**Graves Erskine** - U.S. Marine Corps General in WWII.

**Maxime A. Faget** - Designed Mercury and Gemini spacecrafts.

**Mary Carol Flake Flores** - Former first lady of Honduras.

**Murphy "Mike" Foster, Jr.** - Former governor of Louisiana (1996-2004).

**Kevin Griffin** - Lead singer of the platinum-selling rock band "Better Than Ezra"

**Paul Groves** - Award-winning tenor with the Metropolitan Opera

**Reinosuke Hara** - Former president and CEO of Seiko Instruments

**Rufus William (Bill) Harp** - Television set decorator for series including "L.A. Law" and "Moonlighting"

**Pat Hewlett** - CIO of Exxon Mobil.

**Walter Hitesman** - Former president, Reader's Digest.

**Hubert Humphrey** - U.S. vice president (1965-69).

**W. Vernon Jones** - Senior Scientist for Suborbital Research, NASA headquarters.

**Catherine D. "Kitty" Kimball** - In 2009, was sworn in as first female to serve as chief justice of Louisiana's highest court

**Delos "Kip" Knight** - Vice president of marketing and brand management for eBay international.

**Harry J. Longwell** - Former Executive Vice President and Director of Exxon Mobil

**Ray Marshall** - Secretary of Labor under President Jimmy Carter.

**James E. Maurin** - Founding partner and CEO of Stirling Properties, a national real estate services firm.

**Jake Lee Netterville** - Chairman of the board of Postlethwaite and Netterville, the largest Louisiana-based public accounting firm.

**Edwin Newman** - Longtime NBC News journalist and author.

**Carolyn Bennett Patterson** - Former senior editor, National Geographic.

**J. Howard Rambin** - Former CEO and Chairman of the Board, Texaco.

**Rex Reed** - Drama critic, syndicated columnist.

**Maj. Gen. Thomas Rhame** - Led 1st Infantry Division against Iraq during Persian Gulf War.

**Thomas O. Ryder** - Chairman of the Board, The Reader's Digest Association.

**Frances Seghers** - Senior VP of Sony Entertainment European Community Affairs, which includes Sony Music, Sony Pictures and Sony Playstation.

**Dolores Spikes** - Former President of the Southern University System and the University of Maryland-Eastern Shore.

**Ray Strother** - Author, political consultant.

**David Suarez** - Architect and preservationist who restored the Washington Monument, the National Archives Building and Louisiana's Old State Capitol

**Olympia Vernon** - Award-winning author and recipient of an American Academy of Arts and Letters Award for her debut novel, Eden

**Rebecca Wells** - Author of the novel and film "Devine Secrets of the Ya-Ya Sisterhood."

**Joanne Woodward** - Academy Award-winning actress and wife of Paul Newman.

**LSU's enrollment is more than 29,000 students, including more than 1,600 international students and nearly 5,000 graduate students.**



## Mike Papajohn

The starting centerfielder on LSU's inaugural College World Series team in 1986, Mike Papajohn today is a prominent actor in Hollywood. Papajohn was the only actor to star in four \$150 million movies in the same calendar year doing so in 2009. The LSU alumnus has appeared in blockbuster films: Spiderman, Terminator Salvation, Transformers: Revenge of the Fallen and For the Love of the Game.

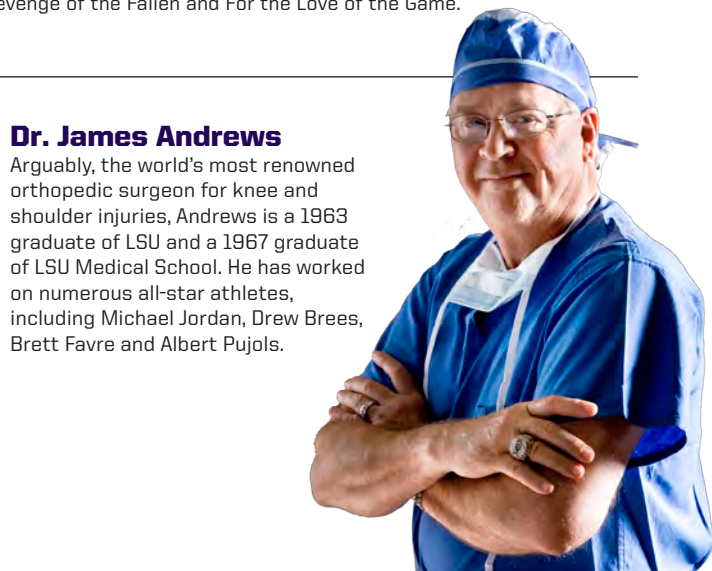

## Dr. James Andrews

Arguably, the world's most renowned orthopedic surgeon for knee and shoulder injuries, Andrews is a 1963 graduate of LSU and a 1967 graduate of LSU Medical School. He has worked on numerous all-star athletes, including Michael Jordan, Drew Brees, Brett Favre and Albert Pujols.



## Sylvia Fowles

Fowles was a two-time WBCA first-team All-American before going onto a pro career with the WNBA's Chicago Sky where she is currently one of the league's premier players. Most notably, Fowles was a member of U.S. Olympic Gold Medal teams in 2008 Beijing and 2012 London.



## David Steiner

A 1982 LSU graduate, Steiner has served as the CEO of Waste Management since 2004. The Houston-based company is finding new ways to create energy and they are ranked among the top 200 companies in America by Fortune Magazine.

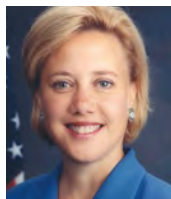

## Mary L. Landrieu

Landrieu became the first woman from Louisiana selected to a full term in the United States Senate in 1996. She is currently serving her fourth term in the Senate.



## Eddie J. Jones

The former president of the NFL's Miami Dolphins franchise, the 38-year veteran of the NFL is currently a Trustee of the Bert Bell/Pete Rozelle Retirement and Disability Plan.



## Suzanne Perron

A 1991 LSU graduate, Perron is a rising star in the design world having worked with top designers Vera Wang and Carolina Herrera. Perron has designed dresses for Hollywood stars Jennifer Lopez, Mariska Hargitay and Holly Hunter, among others.



## Marty Sixkiller

Senior Technical Director for PDI/DreamWorks' movies "Antz," "Shrek," "Shrek 2," "Shrek the Third," "Madagascar" and "Over the Hedge".



## 2013 LSU VOLLEYBALL TRAVEL HEADQUARTERS

**RICE • SEPT. 5-7**

Wyndham - Medical Center  
6800 Main Street  
Houston, Texas 77030  
(713) 528-7744

**MIAMI • SEPT. 12-14**

Hampton Inn  
2800 SW 28th Terrace  
Miami, FL 33133  
(305) 448-2800

**HOUSTON • SEPT. 19-21**

Hyatt Regency  
1200 Louisiana Street  
Houston, Texas  
(713) 654-1234

**TEXAS A&M • OCT. 8**

Hilton College Station  
801 University Drive East  
College Station, TX 77840  
(979) 694-4908

**AUBURN • OCT. 17-18**

Hilton Garden Inn  
2555 Hilton Garden Drive  
Auburn, AL 36830  
(334) 502-3500

**ALABAMA • OCT. 19**

The Wynfrey Hotel  
1000 Riverchase Galleria  
Birmingham, AL 35244  
(205) 987-1600

**GEORGIA • NOV. 8-9**

Springhill Suites  
3500 Daniells Bridge Road  
Athens, GA 30606  
(706) 354-6402

**KENTUCKY • NOV. 9**

Doubletree Suites  
2601 Richmond Road  
Lexington, KY 40509  
(859) 335-4373

**TENNESSEE • NOV. 16**

Crowne Plaza  
401 West Summit Hill Drive  
Knoxville, TN 37902  
(865) 522-2600

**FLORIDA • NOV. 21-22**

Springhill Suites  
4155 SW 40th Boulevard  
Gainesville, FL 32608  
(352) 376-8873

**SOUTH CAROLINA • NOV. 23**

Inn at USC  
1619 Pendleton Street  
Columbia, SC 29201  
(803) 231-3614

**OLE MISS • NOV. 26**

Hampton Inn  
103 Ed Perry Boulevard  
Oxford, MS 38655  
(662) 234-5565

**COVERS AND CREDITS**

The 2013 LSU volleyball media guide is a product of the LSU Sports Information Department. The 2011 edition was voted third-best in the nation by the College Sports Information Directors of America (CoSIDA), while the 2008 guide was rated fourth-best.

**EDITOR**

Matt Dunaway

**COVERS**

Lacye Beauregard,  
Thomas Wimberly

**LAYOUT & DESIGN**

Lacye Beauregard, Matt Dunaway,  
Jason Feirman, Thomas Wimberly

**PHOTOGRAPHY**

Steve Franz, Chris Parent,  
Hilary Scheinuk, USA Volleyball,  
Eddy Perezhu

**UNIVERSITY**

<b>Location</b>	Baton Rouge, La.
<b>Founded</b>	1860
<b>President/Chancellor</b>	Dr. F. King Alexander
<b>NCAA Faculty Representative</b>	Dr. Bill Demastes
<b>Enrollment</b>	29,549
<b>Nickname</b>	Tigers or Fighting Tigers
<b>Colors</b>	Purple & Gold
<b>Mascot</b>	Mike VI (Bengal tiger)
<b>Facility (Capacity)</b>	Maravich Center (13,215)
<b>Conference</b>	Southeastern

**ATHLETICS DEPARTMENT**

<b>Director of Athletics</b>	Joe Alleva
<b>Vice Chancellor</b>	
<b>Sr. Associate AD Operations</b>	Verge Ausberry
<b>Sr. Associate AD Student Services/SWA</b>	Miriam Segar
<b>Sr. Associate AD Compliance &amp; Planning</b>	Bo Bahnsen
<b>Sr. Associate AD Business</b>	Mark Ewing
<b>Sr. Associate AD Facilities &amp; Grounds</b>	Ronnie Haliburton
<b>Sr. Associate AD Internal Affairs &amp; Development</b>	Eddie Nunez
<b>Associate AD Ticket Manager</b>	Brian Broussard
<b>Assistant AD/Marketing</b>	Matt Shanklin

**VOLLEYBALL STAFF**

<b>Head Coach</b>	Fran Flory
<b>Alma Mater, Year</b>	Texas, 1984
<b>Record at LSU</b>	279-173 (15 seasons)
<b>Career Record</b>	389-287 (22 seasons)
<b>Associate Head Coach</b>	Jill Lytle Wilson
<b>Alma Mater, Year</b>	LSU, 2001
<b>Season at LSU</b>	7th Season
<b>Assistant Coach</b>	Sam Ojje
<b>Alma Mater, Year</b>	Tulane, 2003
<b>Season at LSU</b>	2nd Season
<b>Director of Operations</b>	Shalini Gogawale
<b>Alma Mater, Year</b>	Southern Illinois, 2006
<b>Season at LSU</b>	1st Season

**TEAM INFORMATION**

<b>2012 Record</b>	12-17
<b>2012 SEC Record</b>	8-12 (T-7th)
<b>2012 SEC Division Finish</b>	T-3rd - West
<b>2012 Postseason</b>	None
<b>2012 AVCA Final Ranking</b>	None
<b>Letterwinners Returning/Lost</b>	8/6
<b>Starters Returning/Lost</b>	5/1 + Libero
<b>Newcomers</b>	5

**PROGRAM HISTORY**

<b>All-Time Record</b>	885-503 (.638)
<b>All-Time SEC Record</b>	256-163 (.611)
<b>SEC Western Division Titles</b>	7
<b>Seasons</b>	2005-2011
<b>SEC Regular Season Titles</b>	5
<b>Seasons</b>	1986, 1989, 1990, 1991, 2009
<b>SEC Tournament Titles</b>	4
<b>Seasons</b>	1986, 1989, 1990, 1991
<b>NCAA Tournament Record</b>	12-12 (.500)
<b>NCAA Tournament Appearances</b>	12
<b>Seasons</b>	1986-87, 1989-92, 2005-10
<b>Final Four Appearances</b>	2 (1990, 1991)

**SPORTS INFORMATION**

<b>Associate AD/SID</b>	Michael Bonnette
<b>Senior Associate SID</b>	Kent Lowe
<b>Senior Associate SID</b>	Bill Franques
<b>Associate SID (Volleyball)</b>	Matt Dunaway
<b>Dunaway's Email</b>	mdunaway@lsu.edu
<b>Dunaway's Office Phone</b>	(225) 578-1869
<b>Dunaway's Cell Phone</b>	(225) 226-5034
<b>SID Fax</b>	(225) 578-1861
<b>Associate SID</b>	Bill Martin
<b>Associate SID</b>	Will Stafford
<b>Associate SID</b>	Jake Terry
<b>Administrative Specialist</b>	Pam LeBlanc
<b>Staff Photographer</b>	Steve Franz
<b>Photography Asst.</b>	Chris Parent
<b>Photography Asst.</b>	Hilary Scheinuk
<b>Publications Director</b>	Jason Feirman
<b>Graphic Design Coord.</b>	Krystal Bennett
<b>Graphic Design Coord.</b>	Hannah Brinks

**Mailing/Overnight Address**

LSU Athletics Administration Building  
Sports Information, Fifth Floor  
Nicholson Drive at North Stadium Drive  
Baton Rouge, LA 70803









**LSU SPORTS PROPERTIES**

<b>General Manager</b>	Ward Wyatt
<b>General Business Manager</b>	Matt Shanklin
<b>Director of Television/Media</b>	Kevin Wagner
<b>Manager of Television</b>	John Schiebe
<b>Television Producer</b>	David Landry
<b>Director of Broadcasting</b>	Jim Hawthorne
<b>Director of Digital Media</b>	Todd Politz
<b>LSU Website</b>	www.LSUsports.net



The 2012 senior class of Sam Delahoussaye (#3), Victoria Jacobsen (#13), Madie Jones (#6) and Meghan Mannari (#26) continued LSU's championship tradition. The quartet secured 81 victories during the four-year stretch, the 2009 SEC championship, three SEC Western Division titles and a pair of NCAA Tournament



COMMUNICATIONS	HEAD COACH	UNIVERSITY	DATE/LOCATION		
Tony Baldwin Office: (210) 458-6460 anthony.baldwin@utsa.edu www.GoUTSA.com	Laura Neugebauer-Groff Record at UTSA: 189-162 (11) Career Record: 445-224 (19) Assistant: Sanja Tomasevic	Roadrunners San Antonio, Texas Conference USA Colors: Navy Blue, Orange & White Series: LSU leads 2-0	Friday, August 30 7 p.m. · Maravich Center Tiger Classic		TEXAS-SAN ANTONIO
Mark Honbo Office: (530) 752-8050 mwhonbo@ucdavis.edu www.UCDavisAggies.com	Jamie Holmes Record at UC Davis: 86-64 (5) Career Record: 106-84 (6) Assistants: Chris Webb & Addie Hauschild-Willis &	Aggies Davis, Calif. Big West Colors: Yale Blue & Gold Series: First Meeting	Saturday, August 31 10 a.m. · Maravich Center Tiger Classic		UC DAVIS
Dave Kuhn Office: (619) 594-5547 dkuhn@mail.sdsu.edu www.GoAztecs.com	Deitre Collins-Parker Record at SDSU: 76-49 (4) Career Record: 233-240 (16) Assistants: Kele Eveland & Melanie Greene	Aztecs San Diego, Calif. Mountain West Colors: Scarlet & Black Series: SDSU leads 3-1	Saturday, August 31 7:30 p.m. · Maravich Center Tiger Classic		SAN DIEGO STATE
Matthew Lofton Office: (501) 563-3403 mlofton@ualr.edu www.UALRTrojans.com	Van Compton Record at UALR: 424-323 (25) Career Record: Same Assistants: Todd Bourdo & Anita Bucur	Trojans Little Rock, Ark. Sun Belt Colors: Maroon & Silver Series: LSU leads 2-0	Friday, September 6 4 p.m. · Houston, Texas Rice Invitational I		ARKANSAS-LITTLE ROCK
Amber Sleek Office: (361) 825-3410 amber.sleek@tamucc.edu www.GoIslanders.com	Tony Graystone Record at TAMU CC: 55-71 (4) Career Record: 370-132 (14) Assistants: Kim Maroon & Kendra Potts	Islanders Corpus Christi, Texas Southland Colors: Royal Blue, Green & White Series: LSU leads 1-0	Saturday, September 7 10 a.m. · Houston, Texas Rice Invitational I		TEXAS A&M-CORPUS CHRISTI
David Waxman Office: (713) 348-8874 dwaxman@rice.edu www.RiceOwls.com	Genny Volpe Record at Rice: 166-111 (9) Career Record: Same Assistant: Melissa Ferris & Russell Brock	Owls Houston, Texas Conference USA Colors: Blue & Gray Series: LSU leads 18-3	Saturday, September 7 7 p.m. · Houston, Texas Rice Invitational I		RICE
David Villavicencio Office: (305) 284-3244 davidv@miami.edu www.HurricaneSports.com	Jose Gandara Record at Miami: 0-0 (11) Career Record: Same Assistants: Lee Nelson & Alex Dunphy	Hurricanes Miami, Fla. Atlantic Coast Conference Colors: Orange, Green & White Series: Miami leads 3-1	Friday, September 13 6 p.m. · Coral Gables, Fla.  Saturday, September 14 4:30 p.m. · Coral Gables, Fla.		MIAMI
TBA Office: (940) 565-3671 tba@unt.edu www.MeanGreenSports.com	Andrew Palileo Record at UNT: 26-12 (1) Career Record: 180-98 (8) Assistants: Al Givens & Susan Halverson	Mean Green Denton, Texas Conference USA Colors: Green & White Series: LSU leads 2-0	Friday, September 20 11 a.m. · Houston, Texas Flo Hyman Collegiate Cup		NORTH TEXAS



	DATE/LOCATION	UNIVERSITY	HEAD COACH	COMMUNICATIONS
BAYLOR		Bears Waco, Texas Big 12 Conference Colors: Green & Gold Series: Tied at 2-2	Jim Barnes Record at Baylor: 155-133 (9) Career Record: 318-231 (17) Assistants: Mark Pryor & Candice O'Brien	Kyle Robarts Office: (254) 710-3065 kyle_robarts@baylor.edu www.BaylorBears.com
HOUSTON		Cougars Houston, Texas American Athletic Conference Colors: Scarlet & White Series: LSU leads 14-10	Kaddie Platt Record at UH: 9-19 (1) Career Record: 508-176 (18) Assistants: Jenny Andrew & David Hyte	Jessika Bailey Office: (713) 743-9404 jmckerna@central.uh.edu www.UHCougars.com
GEORGIA		Bulldogs Athens, Ga. Southeastern Conference Colors: Red & Black Series: LSU leads 31-20	Lizzy Stemke Record at UGA: 25-35 (2) Career Record: Same Assistants: Josh Lauer & Colleen Bayer	Jen Galas Office: (706) 542-1621 jgalas@sports.uga.edu www.GeorgiaDogs.com
TEXAS		Longhorns Austin, Texas Big 12 Conference Colors: Burnt Orange & White Series: Texas leads 20-4	Jerritt Elliott Record at Texas: 295-79 (12) Career Record: 345-91 (14) Assistants: Salima Rockwell & Erik Sullivan	Ashley Cushman Office: (512) 471-9801 ashley.cushman@utexas.edu www.TexasSports.com
TEXAS A&M		Aggies College Station, Texas Southeastern Conference Colors: Maroon & White Series: A&M leads 20-13	Laurie Corbelli Record at A&M: 424-200 (20) Career Record: 524-306 (27) Assistants: John Corbelli & Steve Greene	Debbie Darrah Office: (979) 862-5449 ddarrah@athletics.tamu.edu www.AggieAthletics.com
OLE MISS		Rebels Oxford, Miss. Southeastern Conference Colors: Cardinal Red & Navy Blue Series: LSU leads 50-14	Joe Getzin Record at Ole Miss: 145-183 (11) Career Record: 180-242 (13) Assistants: Sean Burdette & Shannon Wells	Metz Camfield Office: (662) 915-7031 metz@olemiss.edu www.OleMissSports.com
MISSISSIPPI STATE		Bulldogs Starkville, Miss. Southeastern Conference Colors: Maroon & White Series: LSU leads 52-7	Jenny Hazelwood Record at MSU: 36-84 (4) Career Record: 124-307 (13) Assistants: Taylor Evans & Samantha Wolinski	Lee Vanhorn Office: (662) 325-8040 tba@athletics.mstate.edu www.HailState.com



COMMUNICATIONS	HEAD COACH	UNIVERSITY	DATE/LOCATION		
Wes Todd Office: (334) 844-9182 wlt0006@auburn.edu www.AuburnTigers.com	Rick Nold Record at Auburn: 28-32 (2) Career Record: 200-130 (11) Assistants: Kris Grunwald & Eysha Ambler	Tigers Auburn, Ala. Southeastern Conference Colors: Burnt Orange & Blue Series: LSU leads 39-11	Friday, October 18 7:30 p.m. · Auburn, Ala.  Friday, November 15 7 p.m. · Maravich Center		AUBURN
Rich Davi Office: (205) 348-3550 rdavi@ia.ua.edu www.RollTide.com	Ed Allen Record at Alabama: 29-34 (2) Career Record: 523-217 (21) Assistants: Ryan Wills & Bryn Kehoe	Crimson Tide Tuscaloosa, Ala. Southeastern Conference Colors: Crimson & White Series: LSU leads 33-22	Sunday, October 20 1:30 p.m. · Tuscaloosa, Ala.  Saturday, November 30 1 p.m. · Maravich Center		ALABAMA
Shawn Davis Office: (573) 882-0711 davisshaw@missouri.edu www.MUTigers.com	Wayne Kreklow Record at Mizzou: 153-98 (8) Career Record: 420-127 (13) Assistants: Deng Yang & Lindsey Hunter	Tigers Columbia, Mo. Southeastern Conference Colors: Old Gold & Black Series: Tied at 2-2	Friday, October 25 7 p.m. · Maravich Center		MISSOURI
Zach Lawson Office: (479) 575-7089 zlawson@uark.edu www.ArkansasRazorbacks.com	Robert Pulliza Record at Arkansas: 74-81 (5) Career Record: Same Assistants: Carol Price-Torok & Kelsey Black	Razorbacks Fayetteville, Ark. Southeastern Conference Colors: Cardinal & White Series: Arkansas leads 25-15	Sunday, October 27 1 p.m. · Maravich Center		ARKANSAS
Amanda Brooks Office: (352) 375-6120 amandabr@gators.ufl.edu www.Gatorzone.com	Mary Wise Record at Florida: 686-80 (22) Career Record: 767-143 (26) Assistants: Dave Boos & Sally Polhamus	Gators Gainesville, Fla. Southeastern Conference Colors: Orange & Blue Series: Florida leads 36-14	Friday, November 1 7 p.m. · Maravich Center  Friday, November 22 6 p.m. · Gainesville, Fla.		FLORIDA
Deb Moore Office: (859) 257-8506 deb.moore@uky.edu www.UKAthletics.com	Craig Skinner Record at UK: 180-76 (8) Career Record: Same Assistants: Lindsey Gray-Walton & Anders Nelson	Wildcats Lexington, Ky. Southeastern Conference Colors: Blue & White Series: UK leads 33-23	Sunday, November 10 12:30 p.m. · Lexington, Ky.		KENTUCKY
Cassandra Novy Office: (865) 974-1294 cnovy@utk.edu www.UTSports.com	Rob Patrick Record at Tennessee: 342-162 (16) Career Record: Same Assistants: Alan Edwards & Rachel Cooper	Lady Volunteers Knoxville, Tenn. Southeastern Conference Colors: Orange & White Series: LSU leads 33-21	Sunday, November 17 12 p.m. · Knoxville, Tenn.		TENNESSEE
Justin Holt Office: (803) 777-7872 jnholt@mailbox.sc.edu www.GamecocksOnline.com	Scott Swanson Record at USC: 32-30 (2) Career Record: 82-91 (6) Assistant: Julie Darty & R.J. Abella	Gamecocks Columbia, S.C. Southeastern Conference Colors: Garnet & Black Series: LSU leads 20-14	Sunday, November 24 12:30 p.m. · Columbia, S.C.		SOUTH CAROLINA

**BY CLASS**

**SENIORS (1)**  
Desiree Elliott

**JUNIORS (4)**  
Helen Boyle  
Madi Mahaffey  
Malorie Pardo  
Laura Whalen

**SOPHOMORES (5)**  
Emily Ehrle  
Khourtni Fears  
Cati Leak  
Katie Lindelow  
Haley Smith

**FRESHMEN (3)**  
Katie Dunlap  
Briana Holman  
Katarina Raicevic

**BY POSITION**

**MIDDLE BLOCKER (4)**  
Desiree Elliott  
Khourtni Fears  
Briana Holman  
Madi Mahaffey

**OUTSIDE HITTER (5)**  
Helen Boyle  
Emily Ehrle  
Katie Lindelow  
Cati Leak  
Katarina Raicevic

**RIGHT SIDE (3)**  
Madi Mahaffey  
Cati Leak  
Katarina Raicevic

**SETTER (1)**  
Malorie Pardo

**DEFENSIVE SPECIALIST (2)**  
Katie Dunlap  
Haley Smith

**BY STATE**

**ALABAMA (2)**  
Cati Leak  
Madi Mahaffey

**COLORADO (1)**  
Laura Whalen

**LOUISIANA (2)**  
Katie Lindelow  
Haley Smith

**MISSOURI (1)**  
Helen Boyle

**SERBIA (1)**  
Katarina Raicevic

**TEXAS (6)**  
Katie Dunlap  
Emily Ehrle  
Desiree Elliott  
Khourtni Fears  
Briana Holman  
Malorie Pardo

**NUMERICAL**

NO.	NAME	POS	HT.	CL-EXP	HOMETOWN (PREVIOUS SCHOOL)
1	Khourtni Fears	MB	6-2	So.-1L	Houston, Texas (Bellaire HS)
2	Emily Ehrle	OH	6-2	So.-TR	Crowley, Texas (Texas Tech)
3	Laura Whalen	DS	5-6	Jr.-TR	Littleton, Colo. (Texas State)
4	Desiree Elliott	MB	6-0	Sr.-3L	Cypress, Texas (Cypress Woods HS)
6	Katie Dunlap	DS	5-9	Fr.-HS	Southlake, Texas (Southlake Carroll HS)
7	Katie Lindelow	OH	5-11	So.-1L	Mandeville, La. (Mandeville HS)
8	Helen Boyle	OH	5-11	Jr.-2L	Eureka, Mo. (St. Joseph's Academy)
9	Madi Mahaffey	MB/RS	6-4	Jr.-2L	Vestavia Hills, Ala. (Vestavia Hills HS)
11	Katarina Raicevic	OH/RS	6-0	Fr.-HS	Belgrade, Serbia (Sport Grammar School)
13	Briana Holman	MB	6-1	Fr.-HS	Desoto, Texas (Cedar Hill HS)
14	Malorie Pardo	S	5-10	Jr.-2L	League City, Texas (Pearland HS)
15	Haley Smith	DS	5-4	So.-1L	Meraux, La. (Chalmette HS)
24	Cati Leak	OH/RS	6-2	Fr.-HS	Guntersville, Ala. (Guntersville HS)

**ALPHABETICAL**

NO.	NAME	POS	HT.	CL-EXP	HOMETOWN (PREVIOUS SCHOOL)
8	Helen Boyle	OH	5-11	Jr.-2L	Eureka, Mo. (St. Joseph's Academy)
6	Katie Dunlap	DS	5-9	Fr.-HS	Southlake, Texas (Southlake Carroll HS)
2	Emily Ehrle	OH	6-2	So.-TR	Crowley, Texas (Texas Tech)
4	Desiree Elliott	MB	6-0	Sr.-3L	Cypress, Texas (Cypress Woods HS)
1	Khourtni Fears	MB	6-2	So.-1L	Houston, Texas (Bellaire HS)
13	Briana Holman	MB	6-1	Fr.-HS	Desoto, Texas (Cedar Hill HS)
24	Cati Leak	OH/RS	6-2	Fr.-HS	Guntersville, Ala. (Guntersville HS)
7	Katie Lindelow	OH	5-11	So.-1L	Mandeville, La. (Mandeville HS)
9	Madi Mahaffey	MB/RS	6-4	Jr.-2L	Vestavia Hills, Ala. (Vestavia Hills HS)
14	Malorie Pardo	S	5-10	Jr.-2L	League City, Texas (Pearland HS)
11	Katarina Raicevic	OH/RS	6-0	Fr.-HS	Belgrade, Serbia (Sport Grammar School)
15	Haley Smith	DS	5-4	So.-1L	Meraux, La. (Chalmette HS)
3	Laura Whalen	DS	5-6	Jr.-TR	Littleton, Colo. (Texas State)

**COACHING STAFF**

**Head Coach:** Fran Flory (Texas, 1984)

**Associate Head Coach:** Jill Lytle Wilson (LSU, 2001)

**Assistant Coach:** Sam Ojje (Tulane, 2003)

**Director of Operations:** Shalini Gogawale (Southern Illinois, 2006)

**PRONUNCIATION GUIDE**

Emily EHRLE	UR-lee
Katie LINDELOW	LYNN-da-low
Jill LYTLE Wilson	LIE-til
Sam OJIE	OH-gee
Malorie PARDO	PAHR-doh
KATARINA RAICEVIC	kat-AH-ree-nah rye-E-cha-vich
Laura WHALEN	way-LYNN





**1**  
**Khourtni Fears**  
MB • 6-2 • So.-1L  
Houston, Texas



**2**  
**Emily Ehrle**  
OH • 6-2 • So.-TR  
Crowley, Texas



**3**  
**Laura Whalen**  
DS • 5-6 • Jr.-TR  
Littleton, Colo.



**4**  
**Desiree Elliott**  
MB • 6-0 • Sr.-3L  
Cypress, Texas



**6**  
**Katie Dunlap**  
DS • 5-9 • Fr.-HS  
Southlake, Texas



**7**  
**Katie Lindelow**  
OH • 5-11 • So.-1L  
Mandeville, La.



**8**  
**Helen Boyle**  
OH • 5-11 • Jr.-2L  
Eureka, Mo.



**9**  
**Madi Mahaffey**  
MB/RS • 6-4 • Jr.-2L  
Vestavia Hills, Ala.



**11**  
**Katarina Raicevic**  
OH/RS • 6-0 • Fr.-HS  
Belgrade, Serbia



**13**  
**Briana Holman**  
MB • 6-1 • Fr.-HS  
Desito, Texas



**14**  
**Malorie Pardo**  
S • 5-10 • Jr.-2L  
League City, Texas



**15**  
**Haley Smith**  
DS • 5-4 • So.-1L  
Meraux, La.



**24**  
**Cati Leak**  
OH/RS • 6-2 • So.-1L  
Guntersville, Ala.



**HEAD COACH**  
**Fran Flory**  
Texas, 1984  
16th Season



**ASSOCIATE COACH**  
**Jill Lytle Wilson**  
LSU, 2001  
7th Season



**ASSISTANT COACH**  
**Sam Ojie**  
Tulane, 2003  
2nd Season



**DIRECTOR OF OPS**  
**Shalini Gogawale**  
Southern Illinois, 2006  
1st Season

It's the nature of head coach Fran Flory and the LSU volleyball program to aim high. The 2013 season will be no different as the Tigers are ready for a new season with new opportunities. LSU brings back five starters and a talented group of newcomers itching to make an instant impact.

LSU has earned 171 victories, an average of 21.4 wins per season, to go along with seven of the last eight SEC Western Division titles since 2005. The Tigers also are one of 34 programs to appear in six of the previous eight NCAA Tournaments.

Flory, who heads into her 16th season, knows that the 2013 team will be different than any other team she has coached before.

As in the past, there are a number of questions leading into the season. The Tigers will look to build on a competitive spring season and an effective European Tour over the summer. LSU will hope to turn that momentum into a spirited and successful preseason fall camp.

"That's what you hope will happen," Flory said. "Every year is a new year. There are some things in your control and some things out of your control. The right thing to do with this team is to keep our minds focused on improving collectively throughout the entire season. By doing that, we will be able to see just how good of a team we can be."

LSU graduated four seniors headed by Sam Delahoussaye, Madie Jones and Meghan Mannari. The trio wrapped up their careers as the new members of the program's 1,000-dig and 1,000-kill clubs, respectively.

"There's no doubt that Sam, Victoria, Madie and Meghan meant the world to our program and to our staff," Flory said. "They've left their heart and soul for this program. As a coach, the goal is that when they come in as freshmen is that they'll mature and truly become people that you feel will carry the legacy of your program forward. All four of them have accomplished that. I'm proud of them. I'm certain they will have bigger and better and much brighter things ahead for them."

The Tigers welcome back starters Helen Boyle, Desiree Elliott, Khourtni Fears, Cati Leak and Malorie Pardo. Elliott has been named a two-time All-SEC selection during her career and her veteran presence will be relied upon as the squad's lone senior.

A group of five newcomers will strengthen the team and also provide key depth in several areas. Emily Ehrle and Laura Whalen join the Tigers from Texas Tech and Texas State, while Briana Holman was listed among Volleyball Magazine's Feb 50.

"I think our returning players have learned a lot of valuable lessons from last season," Flory said. "They all went through a lot of the same things - not succeeding enough and not being able to handle the toughest moments the way they wanted to. The good thing is that they understand what it takes to succeed. The newcomers come in with a lot of experience already. If some right things happen, they can have a big impact on our team."

Once again, the Tigers will carry a challenging schedule. LSU will play 11 matches versus 2012 NCAA Tournament opponents which includes a home meeting with Texas, the defending national champions, on Oct. 5.

"Our 2013 schedule has a wonderful mix of challenges and quality matches to enable our program to return to the NCAA Tournament," Flory said. "I feel our non-conference schedule will prepare us and provide us outstanding balance against the variety of styles of play we will see in order to be successful against an always-tough SEC."

"We know there's a lot of work for our group to accomplish before we take the court on August 30," Flory continued. "There's no doubt that there will be a lot of competition for playing time. I believe our adaptability coupled with our players possessing a variety of strengths will be critical

## ELLIOTT



and super valuable to the different styles of opponents we will see."

Below is a look at the 2013 Tigers by position.

## MIDDLE BLOCKERS

LSU will be deep at the middle blocker position and return both starters from a season ago in senior Desiree Elliott and sophomore Khourtni Fears. The Tigers also will have junior Madi Mahaffey and freshmen Briana Holman in the mix.

Elliott has continued to establish herself as a force on both sides of the net and notched a pair of All-SEC picks over her career. She posted 3.40 kills per set, second on the team and second among SEC middles. The 2010 SEC Freshman of the Year enters her senior campaign six kills away from reaching 1,000 and led the team in blocks for the second straight season.

"Desi brings a lot of experience and wisdom to our middle blocker group," Flory said. "One of her biggest strengths is her competitive fire. There's no doubt that she is one of the focus points that our opponents try to take away every match. When we are able to use Desi's quickness and explosiveness in our system, that's when we are playing our most effective and up-tempo brand of volleyball."

Fears made an instant impact on LSU's front row during her 24 starts last season. She chipped in 1.28 kills and 1.03 blocks per set. The 1.03 blocks per set were ninth in the SEC, second among freshmen.

"Khourtni has learned a great deal in her time with our program," Flory said. "We've pushed a lot of buttons with her, and I think we have found the ones that are going to work. She is such a gifted and talented athlete. I think the sky is the limit for her. She is ready to take that next step and have a significant impact on our team."

### Returning Starters (5)

##	Name	SP	K-E-TA	Pct	K/S	A	A/S	SA-SE	SA/S	RE	DIG	D/S	BS-BA-TB	B/S	BE	BHE	Pts.
4	Desiree Elliott	107	364-146-837	.260	3.40	14	0.13	14-24	0.13	3	85	0.79	26-73-99	0.93	7	0	440.5
8	Helen Boyle	92	249-117-863	.153	2.71	18	0.20	11-23	0.12	27	250	2.72	3-23-26	0.28	8	0	274.5
24	Cati Leak	99	160-103-663	.086	1.62	26	0.26	14-21	0.14	21	239	2.41	4-65-69	0.70	5	2	210.5
1	Khourtni Fears	89	114-71-300	.143	1.28	5	0.06	0-8	0.00	2	18	0.20	16-76-92	1.03	15	0	168.0
14	Malorie Pardo	105	43-20-128	.180	0.41	1055	10.05	20-46	0.19	0	263	2.50	4-33-37	0.35	8	15	83.5

### Other Returning Letterwinners (3)

##	Name	SP	K-E-TA	Pct	K/S	A	A/S	SA-SE	SA/S	RE	DIG	D/S	BS-BA-TB	B/S	BE	BHE	Pts.
9	Madi Mahaffey	46	31-17-95	.147	0.67	3	0.07	0-0	0.00	1	8	0.17	4-20-24	0.52	3	1	45.0
7	Katie Lindelow	20	1-4-15	-.200	0.05	4	0.20	3-4	0.15	2	27	1.35	0-2-2	0.10	0	0	5.0
15	Haley Smith	58	0-1-2	-.500	0.00	12	0.21	1-3	0.02	8	110	1.90	0-0-0	0.00	0	0	1.0

### Letterwinners Lost (3 + Libero)

##	Name	SP	K-E-TA	Pct	K/S	A	A/S	SA-SE	SA/S	RE	DIG	D/S	BS-BA-TB	B/S	BE	BHE	Pts.
6	Madie Jones	107	389-133-1097	.233	3.64	6	0.06	2-7	0.02	3	57	0.53	9-32-41	0.38	7	0	416.0
26	Meghan Mannari	81	2-0-6	.333	0.02	45	0.56	15-13	0.19	8	395	4.88	0-0-0	0.00	0	0	17.0
3	Sam Delahoussaye	107	1-0-7	.143	0.01	31	0.29	12-22	0.11	16	314	2.93	0-0-0	0.00	0	0	13.0
13	Victoria Jacobsen	2	0-0-0	.000	0.00	2	1.00	0-1	0.00	0	0	0.00	0-0-0	0.00	0	0	0.0





Mahaffey saw an expanded role as a sophomore with 15 of her 18 appearances coming during SEC action. She tallied 0.67 kills and 0.52 blocks per set as a key member off the bench.

Holman picked up multiple District 7-5A honors highlighted by the 2012 District 7-A MVP award as a standout at Cedar Hill High School in Texas. She ranked among PrepVolleyball.com's Class of 2013 Top 50 recruits and was listed among Volleyball Magazine's Fab 50.

"Madi has done everything we've asked her to do, and she continues to mature as a leader on our team," Flory said. "Her knowledge base and understanding of the game has grown by a significant level over the last year. Briana is a physical high-flier that brings power, speed and explosiveness to our team that directly fits into our system. Her ability to play above the net will afford her the chance to be a special player."

## OUTSIDE HITTERS/RIGHT SIDE

One of the most intriguing situations heading into the 2013 season is LSU's pin hitters. The Tigers will have a talented group ready to take charge following the graduation of two-time All-SEC selection and 1,000-kill club member Madie Jones.

LSU doesn't have a shortage of candidates as junior Helen Boyle and sophomore Cati Leak are joined by sophomore Emily Ehrle, sophomore Katie Lindelow and freshman Katarina Raicevic. The quintet possesses a multitude of ways to score points for the Tigers.

Boyle has made 53 starts as a six-rotation player on the perimeter. She has averaged a balanced 2.35 kills and 2.83 digs per set over her first two seasons. In SEC play last season, Boyle upped those marks to 3.04 kills and 2.99 digs per set. She missed LSU's final three matches in 2012 due to injury.

Leak was thrown into the fire right away and started 27 matches mostly as a six-rotation option during her freshman campaign. She chipped in 1.62 kills, 2.41 digs and 0.70 blocks per set. LSU won two of its three matches when Leak slapped double digit kills last season.

"All of our hitters have a tremendous amount of talent, and we feel great about the progress that they continue to make," Flory said. "Helen has worked extremely hard to improve her arsenal of shots, and we look forward to her returning to our lineup when she's fully healthy. I've always believed that the greatest amount of progress for an outside hitter comes between their freshman and sophomore years because you understand the task better. Cati is a humble and driven player that understands she will have to do more to help the team succeed."

Transferring to LSU from Texas Tech, Ehrle saw action in 30 matches and paced the Red Raiders with 241 kills last season. She was named to the AVCA All-American Watch List prior to her senior season at Crowley High School in Texas.

Lindelow will look to find her rhythm after she missed LSU's last 13 matches of the 2012 season due to injury. She had a prolific prep career en route to the 2010 Louisiana Gatorade Player of the Year award and also could see time strictly on the back row if needed.

Raicevic secured the "Best Player" award of Belgrade and won a combined five championships between the high school and club levels in her native Serbia. She also was a member of the Serbian National Team

that won a bronze medal at the 2011 Girls' Youth World Championships.

"As attackers, it's not how big or how powerful you are, it's about how great can you play the game," Flory said. "Emily, Katie and Katarina have great arms, and we look forward to seeing them continue to develop their attacking toolboxes. They will rise to any challenge that are presented and will push for playing time right away."

A combination of Elliott, Leak, Mahaffey and Raicevic will take swings on the right sides when not at their original positions.

## SETTERS

Junior Malorie Pardo will carry the load for the Tigers at the setter position and has started in 53 of 59 matches during her first two seasons. She also has played solid defense on the back row and produced 23 double-doubles.

Pardo has dished out 2,285 career assists and heads into the season ranked seventh on LSU's all-time list. She is the first player since Katie Kubena (2001 & 2002) to produce over 1,000 assists in consecutive seasons.

"Malorie has continued to make strides in her game," Flory said. "She has the toughest challenge on our team. It comes down to the simple fact of locating the ball, and can she make good decisions based on the situation she is presented. Malorie understands the expectations that are required of her to be successful at the setter position on this level."

## DEFENSIVE SPECIALISTS/LIBERO

A key to LSU's run of success has been the Tigers ability to play excellent defense and pass well. LSU has been rated among the SEC's top two in digs per set in each of the last three seasons, but the Tigers will have to replace 1,000-dig club members Sam Delahoussaye and Meghan Mannari.

LSU will turn to junior Laura Whalen, sophomore Haley Smith and freshmen Katie Dunlap to firm up the back row in 2013.

Whalen came away with 718 digs over 65 matches and served as Texas State's primary libero over the last two seasons. She registered double figure digs 34 times, and the Bobcats appeared in the 2011 NCAA Tournament after winning the Southland Conference regular season and tournament titles.

Smith played in 23 matches and was one of six players to collect over 100 digs last season. She played an expanded role when Mannari missed the first six SEC matches due to injury and notched SEC Freshmen of the Week after consecutive career-high 18-dig efforts against Kentucky and Missouri.

Dunlap was a PrepVolleyball.com Top 50 recruit and 2012 Texas Gatorade Player of the Year while at Southlake Carroll High School. Her club team, Texas Advantage Volleyball Club, won a championship in the 18 Open at the 2013 USA Junior Nationals.

"The back row is one of the spots where we feel we have a lot of depth and potential," Flory said, "Laura, Haley and Katie embrace our philosophy of the first touch being the most important. Each also are high-energy players who throw their bodies around every time they are on the floor and have the potential to make match-changing plays when we need them to. They go for the ball and go hard. That's an intangible I've always been fond of."



## HONORS & AWARDS

2012 All-Louisiana First Team  
2012 All-SEC Preseason Team  
2012 26 West Longhorns Classic All-Tournament Team  
2012 Carolina Classic All-Tournament Team  
2012 USA Volleyball A2 Program Tryout Participant  
2011 All-SEC Second Team  
2011 All-Louisiana First Team  
2011 Hotel Encanto Classic All-Tournament Team  
2011 Tiger Classic All-Tournament Team  
2011 All-SEC Preseason Team  
2010 All-SEC First Team  
2010 SEC Freshman of the Year  
2010 SEC All-Freshman Team  
2010 SEC Freshman of the Week (09/20, 09/27)  
2010 SEC Freshman of the Week (10/18, 11/15)  
2010 Collegiate Volleyball Update Rising Stars  
2010 All-Louisiana First Team  
2010 Louisiana Freshman of the Year  
2010 TCU Molten Invitational All-Tournament Team

# 4

# Desiree ELLIOTT

MB • 6-0 • Sr.-3L • Cypress, Texas (Cypress Woods HS)

## CAREER STATISTICS

YEAR	SP	MP-MS	K-E-TA	PCT	K/S	A	A/S	SA-SE	SA/S	RE	DIG	D/S	BS-BA-TB	B/S	BE	BHE	PTS	P/S
2010	107	30-30	266-90-607	.290	2.49	12	0.11	7-13	0.07	1	40	0.37	12-97-109	1.02	5	0	333.5	3.11
2011	107	28-27	364-144-818	.269	3.40	6	0.06	10-11	0.09	0	49	0.46	19-83-102	0.95	14	1	434.5	4.06
2012	107	29-29	364-146-837	.260	3.40	14	0.13	14-24	0.13	3	85	0.79	26-73-99	0.93	11	2	440.5	4.11
TOTAL	321	87-86	994-380-2262	.271	3.10	32	0.10	31-48	0.10	4	174	0.54	57-253-310	0.97	30	3	1208.5	3.76



## CAREER HIGHS

Hitting Pct. (min. 10 kills)	722	Louisiana-Lafayette (08/26/11)
Kills	23	Ole Miss (10/23/11)
Attempts	55	Ole Miss (10/23/11)
Assists	4	at TCU (09/03/10)
Digs	11	at No. 16 Florida (11/16/12)
Service Aces	4	Jacksonville State (08/27/11)
Total Blocks	9	at South Carolina (09/16/12)

## 4 DESIREE ELLIOTT

### JUNIOR SEASON (2012)

Only player to start in all 29 matches ... One of three Tigers to appear in all 107 sets ... Belted 364 kills at a 3.40 per set average to rank second on the team ... Her 3.40 kills per set were 11th in the SEC, second among middle blockers ... Posted double figure kills 20 times which included 15 of 20 SEC appearances, also second on the team ... Registered a .300 hitting percentage 11 times ... Teamed with Madie Jones and Helen Boyle for 74.4 percent of LSU's kills during SEC matches ... Produced a team-leading 99 blocks and her 0.93 blocks per set were 11th in the SEC ... One of two players (Florida's Chloe Mann) to be ranked inside the SEC's Top 15 in both kills and blocks per set ... Secured All-Louisiana First-Team and All-SEC Preseason Team accolades ... Popped 10 kills and played all six rotations for the first time in her career at No. 2 Texas (Aug. 24) ... Blasted 11 kills on a season-high .562 hitting percentage at Rice (Aug. 31) ... Crushed 19 kills on a crisp .389 hitting ratio and added four blocks versus Western Michigan (Sept. 8) ... Came away with 26 West Longhorns Classic (Aug. 24-25) and Carolina Classic (Sept. 7-8) All-Tournament Team honors ... Pieced together 10 straight matches with double digit kills (Sept. 16-Oct. 19) ... Started run with 16 kills, a career-high nine blocks and five digs at South Carolina (Sept. 16) ... Turned in a solid all-around effort with 20 kills, eight blocks and eight digs against Tennessee (Oct. 10) ... Cranked a season's best 22 kills during the Texas A&M match (Oct. 26) ... Heads into senior season six kills away from becoming the 20th player in program history to reach 1,000 career kills.

### SOPHOMORE SEASON (2011)

Totaled 28 appearances, including 27 starts ... Played in 107 of LSU's 114 sets ... Came away with All-SEC Preseason-Team, All-SEC Second-Team and All-Louisiana First-Team accolades ... Hammered 364 kills at a 3.40 per set average on a .269 hitting percentage to rank second on the team in all three categories ... Her 3.40 kills per set also were eighth in the SEC ... Tallied a team-leading 102 blocks at a 0.95 per set ratio ... Reached double figure kills team-leading 24 times over her 28 outings ... Connected for over a .300 hitting percentage on 11 occasions ... Collected Tiger Classic (Aug. 26-27) and Hotel Encanto Classic (Sept. 2-3) All-Tournament honors ... Teamed with fellow middle blocker Michele Williams for 43.8 percent of LSU's kills ... Smacked 14 kills on 18 swings with one error en route to a career-high .722 hitting percentage during her season debut against Louisiana-Lafayette (Aug. 26) ... Ran off 10 or more kills in 12 straight matches (Aug. 27-Oct. 7) ... Blasted 12 kills on 17 swings with one error for a .647 hitting percentage versus Georgia (Oct. 14) ... The Georgia match started stretch of 10 consecutive matches with double figure spikes ... Exploded for a career-best 23 kills and tacked on six blocks against Ole Miss (Oct. 23) ... Ripped 18 kills, her second highest output of the season, and totaled a career-high eight blocks at Auburn (Nov. 4) ... Turned in six kills and five blocks versus Arkansas (Nov. 26) as LSU clinched its seventh straight SEC Western Division championship.

### FRESHMAN SEASON (2010)

One of four players to see action in all 107 sets over LSU's 30 matches ... Joined Leah Bennet (1981) as only players in program history to earn All-SEC First-Team honors as a freshman ... Fifth LSU player to secure SEC Freshman of the Year honors ... Notched a quartet of SEC Freshman of the



Week accolades to match a program single season mark held by former All-Americans Marina Skender and Lauren DeGirolamo during the 2005 and 2006 seasons, respectively ... Powered home 266 kills at a 2.49 per set rate to rank fourth on the team in both categories ... Reeled off over a .300 clip in 20 of 30 matches, including 14 times during SEC play ... Connected for double digit kills on 13 occasions, tied for third-highest on the team ... LSU's offense posted 14.35 kills per set on a .260 team hitting percentage which not only ranked among the SEC's best, but the NCAA's Top 25 in both categories ... Garnered a team-best 109 blocks, while her 1.02 blocks per set were 10th in the SEC ... Raised her average to 1.07 stuffs per frame to pace freshman and rank sixth overall in SEC matches ... Registered a .337 hitting percentage, first among freshman and seventh overall, during league play ... Popped 10 kills and added five blocks during career debut against Pacific (Aug. 27) ... Started SEC play with six consecutive matches with over a .300 hitting percentage (Sept. 17-Oct. 3) ... Cranked 10 kills on 17 swings without an error for a crisp .588 ratio at Mississippi State (Sept. 26) ... Posted 10 kills and six blocks versus No. 22 Tennessee (Oct. 10) ... Blasted 11 kills and a career-high eight blocks against Arkansas (Oct. 13) ... Crushed 12 kills on 16 attempts with only one error for a .688 hitting percentage versus Mississippi State (Oct. 29) ... Exploded for a career-best 20 kills at Kentucky (Nov. 14) ... Racked up 17 kills, her second highest output of the season, and added a career-high two aces against No. 1 Florida (Nov. 17) ... Tacked on nine kills and five blocks versus No. 22 Tulsa (Dec. 3) at NCAA Tournament.

### HIGH SCHOOL

Coached by Ashley Ahlfinger at Cypress Woods High School ... LSU's 2010 recruiting class ranked No. 27 nationally by PrepVolleyball.com ... Came away with multiple All-District and All-State accolades ... Garnered 2006 Newcomer of the Year and Most Valuable Hitter awards ... Ranked No. 90 among PrepVolleyball.com's Senior Aces ... Garnered AVCA Under Armour High School All-America Second-Team status ... Plays club volleyball for Texas Tornados ... Won a gold medal in addition to a pair of bronze medals at Junior Olympics.

### PERSONAL

Full name is Desiree Danielle Elliott ... Daughter of Irma and Colin George; Angie and Joseph Elliott ... Born on July 30, 1992 ... Has four brothers and three sisters in extended family ... Majoring in business management ... Also recruited by Duke, Florida, Illinois, Kentucky, Michigan, Missouri, Oregon, Tennessee and Texas.

**ELLIOTT'S FULL BIO IS AVAILABLE AT LSUSPORTS.NET**

## HONORS & AWARDS

2012 All-Louisiana Second Team  
2012 USA Volleyball A2 Program Tryout Participant  
2011 All-SEC Freshman Team  
2011 SEC Freshman of the Week (11/07)

# 8

# Helen BOYLE

OH · 5-11 · Jr.-2L · Eureka, Mo. (St. Joseph's Academy)

## CAREER STATISTICS

YEAR	SP	MP-MS	K-E-TA	PCT	K/S	A	A/S	SA-SE	SA/S	RE	DIG	D/S	BS-BA-TB	B/S	BE	BHE	PTS	P/S
2010	107	30-30	266-90-607	.290	2.49	12	0.11	7-13	0.07	1	40	0.37	12-97-109	1.02	5	0	333.5	3.11
2011	108	29-28	222-89-718	.185	2.06	25	0.23	20-62	0.19	26	316	2.93	3-38-41	0.38	0	1	264.0	2.44
2012	92	26-25	249-117-863	.163	2.71	18	0.20	11-23	0.12	27	250	2.72	3-23-26	0.28	8	0	274.5	2.98
<b>TOTAL</b>	<b>200</b>	<b>55-53</b>	<b>471-206-1581</b>	<b>.168</b>	<b>2.36</b>	<b>43</b>	<b>0.22</b>	<b>31-85</b>	<b>0.16</b>	<b>53</b>	<b>566</b>	<b>2.83</b>	<b>6-61-67</b>	<b>0.34</b>	<b>12</b>	<b>1</b>	<b>538.5</b>	<b>2.69</b>



## CAREER HIGHS

Hitting Pct. (min. 10 kills)	.483	at Arkansas (09/30/12)
Kills	18	2x, last: Kentucky (09/21/12)
Attempts	58	at Auburn (10/19/12)
Assists	3	3x, last: at Mississippi State (09/28/12)
Digs	20	3x, last: at Mississippi State (09/28/12)
Service Aces	3	3x, last: at Arkansas (09/30/12)
Total Blocks	4	3x, last: at Auburn (10/19/12)

## 8 HELEN BOYLE

### SOPHOMORE SEASON (2012)

Notched 26 appearances which included 25 starts at outside hitter ... Secured 2.71 kills, 2.72 digs and 0.28 blocks per set en route to an All-Louisiana Second-Team selection ... Registered 10 or more kills on 12 occasions, third-highest on the team ... Tacked on double figure digs 13 times, tied for second on the squad ... Upped her averages to 3.04 kills, 2.99 digs and 0.32 blocks per set during SEC action ... One of four players to be ranked inside the SEC's Top 20 in both kills and digs per set during league matches ... Compiled 10 double-doubles, all during conference play ... The 10 double dips were second on the team and tied for ninth among the SEC leaders ... Teamed with Desiree Elliott and Madie Jones for 74.4 percent of LSU's kills during SEC matches ... Turned in solid all-around effort with nine kills, 12 digs and two aces against Western Michigan (Sept. 8) ... Strung together 10 straight matches with double digit kills (Sept. 16-Oct. 19) ... Opened run with 15-kill performance at South Carolina (Sept. 16) ... Equaled a career-best with 18 kills and tacked on 12 digs during LSU's five-set win versus Kentucky (Sept. 21) ... Cranked 13 kills and reeled in 20 digs to match a career-high at Mississippi State (Sept. 28) ... Belted 15 kills on a career-best .483 hitting percentage and ripped a career-high three aces at Arkansas (Sept. 30) ... Became first player since Kyna Washington in 2007 to collect a double-double in five consecutive matches (Oct. 3-19) ... Powered home 16 kills to go along with 18 digs against Georgia (Oct. 3) ... Provided 14 kills, 10 digs and equaled a career-best four blocks at Auburn (Oct. 19) ... Buried 10 kills and added 11 digs during the Mississippi State match (Oct. 28) ... Tallied 14 kills, 13 digs and three blocks at Georgia (Nov. 9) ... Missed LSU's last three matches (Nov. 16-21) due to injury.

### FRESHMAN SEASON (2011)

Played in 29 of 30 matches, including 28 starts at outside hitter ... Made an instant impact as a six-rotation player and garnered All-SEC Freshman Team accolades ... Posted 2.06 kills, 2.93 digs and 0.38 blocks per set playing in 108 of LSU's 114 frames ... Her 316 digs and seven double-doubles were second on the team ... Reeled in double figure digs 18 times, including 13 of 20 SEC outings ... Fired in 20 aces and collected 13 perfect passer ratings with 10 or more attempts, third-highest on the squad ... Garnered 10 or more kills on nine occasions highlighted by three straight efforts from Aug. 27-Sept. 3 ... Popped seven kills on a career-best .467 hitting percentage against Louisiana-Lafayette (Aug. 26) during first career start ... Cranked 16 kills and reeled in a career-high 20 digs versus Miami (Aug. 27) to claim her first career double-double ... Powered home 11 kills and totaled a career-best four blocks against Arkansas-Little Rock (Sept. 2) ... Added 11 kills, 13 digs and three blocks at New Mexico State (Sept. 3) ... Tallied 12 kills and 11 digs versus Xavier (Sept. 9) ... Equaled a career-high with 20 digs at Alabama (Sept. 18) ... Turned in a solid all-around performance with nine kills, 14 digs and matched a career-best four blocks against No. 23 Tennessee (Sept. 30) ... Belted 10 kills to go along with 15 digs versus Ole Miss (Oct. 23) ... Provided double figure spikes in four of seven November matches (Nov. 4-26) ... Exploded for a career-best 18 kills and corralled 18 digs at Auburn (Nov. 4) ... Tacked on another double dip, 11 kills and 10 digs, at Georgia (Nov. 6) to earn SEC Freshman of the Week (Nov. 7) ... Fired in 11 kills on a .333 hitting clip and corralled 14 digs at No. 16 Kentucky (Nov. 18).



### HIGH SCHOOL

Coached by Karen Davis at St. Joseph's Academy in Missouri ... LSU's 2011 recruiting class tabbed No. 18 nationally by PrepVolleyball.com ... Team racked up a 116-37 overall record to go along with the 2008 and 2010 Class 4A state championships ... Three-time Class 4A All-State First-Team and St. Louis Post-Dispatch All-Metro First-Team pick from 2008-10 ... Selected 2010 St. Louis Post-Dispatch Player of the Year ... Participated in the 2010 USA Volleyball's Women's Junior A2 Program ... Checked in at No. 86 among PrepVolleyball.com's Senior Aces ... Earned PrepVolleyball.com's High School All-American Highest Honorable Mention status in 2009 ... Plays club volleyball for the Rockwood Thunder, who finished 10th at the 2010 USAV Nationals in the 17 Open Division.

### PERSONAL

Full name is Mary Helen Boyle ... Daughter of John and Shenee Boyle ... Born on December 9, 1992 ... Has two sisters, Frannie (23) and Bridget (18), along with one brother Jack (21) ... Majoring in accounting ... Also recruited by Duke, Missouri, Oklahoma, Stanford and Wake Forest.

9

# Madi MAHAFFEY

MB/RS • 6-4 • Jr.-2L • Vestavia Hills, Ala. (Vestavia Hills)

## CAREER STATISTICS

YEAR	SP	MP-MS	K-E-TA	PCT	K/S	A	A/S	SA-SE	SA/S	RE	DIG	D/S	BS-BA-TB	B/S	BE	BHE	PTS	P/S
2011	10	6-2	15-4-28	.393	1.50	0	0.00	0-0	0.00	0	0	0.00	1-7-8	0.80	0	0	19.5	1.90
2012	46	18-4	31-17-96	.147	0.67	3	0.07	0-0	0.00	1	8	0.17	4-20-24	0.52	3	1	45.0	0.98
<b>TOTAL</b>	<b>56</b>	<b>24-6</b>	<b>46-21-123</b>	<b>.203</b>	<b>0.82</b>	<b>3</b>	<b>0.05</b>	<b>0-0</b>	<b>0.00</b>	<b>1</b>	<b>8</b>	<b>0.14</b>	<b>5-27-32</b>	<b>0.57</b>	<b>3</b>	<b>1</b>	<b>64.5</b>	<b>1.14</b>



## CAREER HIGHS

Hitting Pct. (min. 10 kills)	.667	vs. Grambling State (09/02/11)
Kills	11	vs. Grambling State (09/02/11)
Attempts	16	Arkansas (11/21/12)
Assists	2	Arkansas (11/21/12)
Digs	2	2x, last: Georgia (10/03/12)
Service Aces	NA	
Total Blocks	5	at Mississippi State (09/28/12)

## 9 MADI MAHAFFEY

### SOPHOMORE SEASON (2012)

Totaled 18 appearances, 15 coming during SEC play, which included four starts ... Chipped in 0.67 kills and 0.52 blocks per set ... Picked up kills in 12 of her 18 appearances ... Totaled two kills and two blocks at North Carolina (Sept. 7) ... Belted 14 kills on 27 swings with only one error and came away with 12 of her 24 blocks during a four-match stretch (Sept. 16-28) ... Slapped three kills and added three blocks during the South Carolina (Sept. 16) and Kentucky (Sept. 21) matches ... Cranked a season's best five kills to go along with a career-high five blocks during LSU's five-set win at Mississippi State (Sept. 28) ... Came away with four kills and four blocks in a start at Auburn (Oct. 19) ... Notched four kills, two assists and a blocks versus Arkansas (Nov. 21).

### FRESHMAN SEASON (2011)

Tallied six appearances, including two starts ... Posted 1.50 kills and 0.80 blocker per set in 10 frames of action ... Recorded a block in four of six outings ... Recorded a career-high four blocks and added three kills as a starter versus Alcorn State (Aug. 26) ... Tacked on one kill and one block against Jacksonville State (Aug. 27) ... Exploded for a career-best 11 kills and a .667 hitting percentage as a starter versus Grambling State (Sept. 2) ... Notched a block against Georgia (Oct. 14) during SEC debut.

### HIGH SCHOOL

Coached by Mandy Burgess at Vestavia Hills High School in Alabama ... LSU's 2011 recruiting class tabbed No. 18 nationally by PrepVolleyball.com ... Rated among PrepVolleyball.com's Top 150 Senior Aces ... Secured 6A All-State First-Team and All-Tournament Team status as team made her to 2010 State Final Four ... Named to 2009 Metro Top 10 and Top 5 Blocker in the state ... Participated in 2010 USA Youth Olympic Team and USA Women's Junior A2 program ... Also member of 2009 USA Continental Team ... Four-year participant in Vestavia Hills Youth Leadership program.

### PERSONAL

Full name is Madison Layne Mahaffey ... Daughter of Mike and Kris Mahaffey ... Father ran track at Mississippi State, while mother played basketball at Ole Miss ... Born on August 9, 1993 ... Has one brother, Cody (20) ... Majoring in kinesiology ... Also recruited by Alabama, Georgia Tech, Kentucky, Maryland, Missouri and Ohio State.

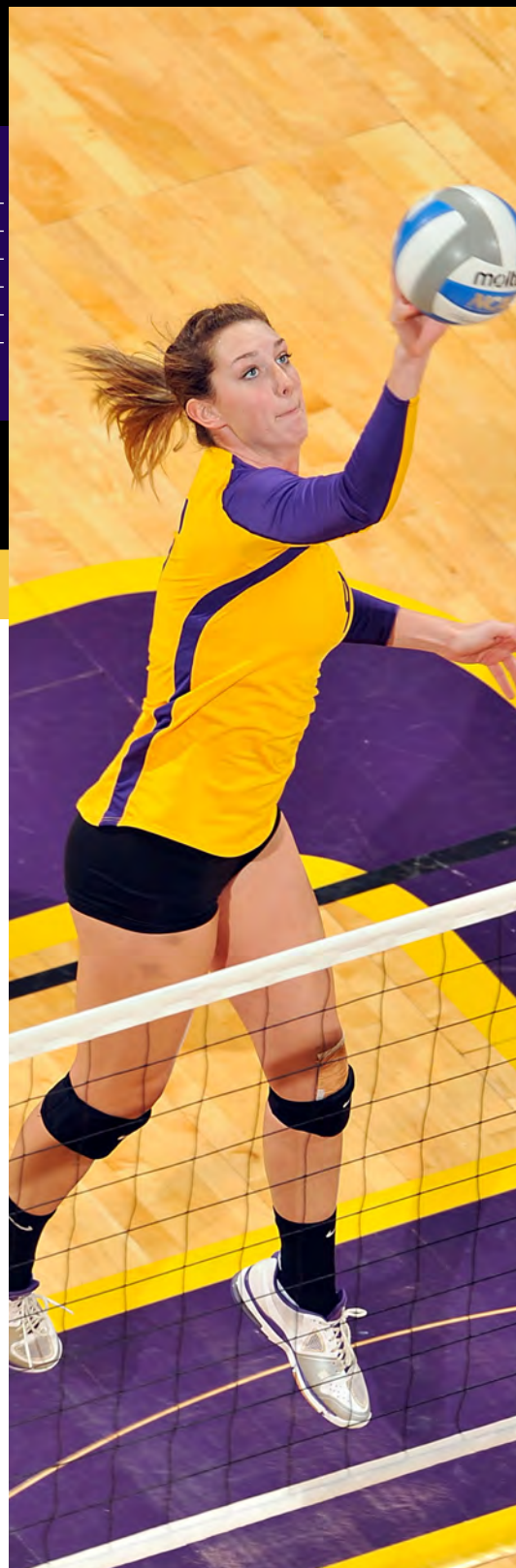

## HONORS & AWARDS

2011 All-SEC Freshman Team

2011 All-Louisiana First Team

2011 SEC Freshman of the Week (09/26, 10/17, 10/24)

2011 Hotel Encanto Classic All-Tournament Team

# 14 | Malorie PARDO

S • 6-0 • Jr.-2L • League City, Texas (Pearland HS)

## CAREER STATISTICS

YEAR	SP	MP-MS	K-E-TA	PCT	K/S	A	A/S	SA-SE	SA/S	RE	DIG	D/S	BS-BA-TB	B/S	BE	BHE	PTS	P/S
2011	105	28-27	22-22-105	.000	0.21	1230	11.71	11-41	0.10	0	227	2.16	3-41-44	0.42	9	25	56.5	0.53
2012	105	29-26	43-20-128	.180	0.41	1055	10.05	20-46	0.19	0	263	2.50	4-33-37	0.35	8	15	83.5	0.79
<b>TOTAL</b>	<b>210</b>	<b>57-53</b>	<b>65-42-233</b>	<b>.099</b>	<b>0.31</b>	<b>2285</b>	<b>10.88</b>	<b>31-87</b>	<b>0.15</b>	<b>0</b>	<b>490</b>	<b>2.33</b>	<b>7-74-81</b>	<b>0.39</b>	<b>17</b>	<b>40</b>	<b>140.0</b>	<b>0.67</b>



## CAREER HIGHS

Hitting Pct. (min. 5 attempts)	.600	at Rice (08/31/12)
Kills	5	at Mississippi State (09/28/12)
Attempts	12	at South Carolina (10/07/11)
Assists	64	Georgia (10/03/12)
Digs	19	Tennessee (10/10/12)
Service Aces	3	2x, last: Missouri (09/23/12)
Total Blocks	4	5x, last: Arkansas (09/30/12)

## 14 MALORIE PARDO

### SOPHOMORE SEASON (2012)

One of four Tigers to play in all 29 matches, including 26 starts at setter ... Amassed 1,055 assists and her 10.05 per set average was eighth in the SEC ... First LSU player since Katie Kubena (2001 & 2002) to produce over 1,000 assists during back-to-back seasons ... Surpassed the 40-assist plateau on 11 occasions ... Collected 263 digs, third-best on the team ... Her 2.87 digs per set ratio was 20th in the SEC ... All of her team-leading 12 double-doubles came during SEC action ... The 12 double dips were tied for fifth among the SEC leaders ... Slapped a team-leading 20 aces highlighted by a trio of aces two times during the Western Michigan (Sept. 8) and Missouri (Sept. 23) matches ... Notched 35 assists, six digs and three blocks against Cal Poly (Aug. 25) ... Compiled four straight double-doubles (Sept. 16-28), most notably a 60-assist and 13-dig performance against Kentucky (Sept. 21) ... Distributed 55 assists, corralled 18 digs and added a career-high five kills at Mississippi State (Sept. 28) ... Led LSU's offense to over a .300 hitting percentage during the fifth set of both wins over UK and MSU ... Passed out a career-best 64 assists to go along with 14 digs versus Georgia (Oct. 3) ... Fueled LSU to a season's best .359 hitting clip during a 3-0 win over South Carolina (Oct. 7) ... Tabulated 54 helpers and sprawled out for a career-high 19 digs against Tennessee (Oct. 10) ... Came away with 46 assists and 18 digs during the Texas A&M match (Oct. 26) ... Secured 57 assists and 17 digs at Georgia (Nov. 9) ... Heads into her junior season with 2,285 career assists, seventh on LSU's all-time list, and is 174 helpers away from passing Luciana Santana (1992-95) for the No. 6 spot.

### FRESHMAN SEASON (2011)

Started as LSU's setter in 27 of 30 matches and played in 105 of the team's 114 sets ... Handed out 11.71 assists per set, ninth-best in program history for a single season ... The 11.71 helpers also were second in the SEC and ranked ninth in the nation ... Also recorded 2.16 digs per set en route to a team-leading 11 double-doubles ... The 11 double dips were the most by a SEC Freshman in 2011 ... Secured SEC All-Freshman and All-Louisiana First-Team honors ... Notched SEC's Freshman of the Week award on three occasions (Sept. 26, Oct. 17, Oct. 24) ... One of four players in program history to earn that recognition three times in a season joining former All-Americans Marina Skender (2005) and Lauren DeGirolamo (2007) along with Desiree Elliott (2010) ... Eclipsed the 40-assist mark 19 times sparked by a trio of 60-helper efforts ... Fueled LSU to a single-match record .638 hitting percentage during her first career start versus Louisiana-Lafayette (Aug. 26) ... Notched her first career double-double with 53 assists and a season-high 15 digs against Miami (Aug. 27) ... Compiled four consecutive double-doubles (Sept. 9-16) to make her the first LSU freshman to secure that feat since former All-American Daniella Romero (2003) ... Dished out a season's best 60 assists to go along with 12 digs in five-set comeback at Ole Miss (Sept. 16) ... Totaled 50 assists and 12 digs at South Carolina (Oct. 7) ... Led LSU's offense to a .468 hitting ratio against Alabama (Oct. 21), the second-highest hitting clip by a SEC school during league play ... Equaled a season-best 60 assists and registered 14 digs versus Ole Miss (Oct. 23) ... Garnered 55 assists and 10 digs during LSU's five-set comeback win at Mississippi State (Oct. 30) ... Distributed a season-high 60 assists and tacked on 10 digs at Georgia (Nov. 6) ... Checked in with 56 assists and 12 digs against South Carolina (Nov. 13) ... Compiled 40

assists, eight digs and two blocks versus Arkansas (Nov. 26) to enable LSU to clinch its seventh straight SEC Western Division championship.

### HIGH SCHOOL

Coached by John Turner at Pearland High School in Texas ... LSU's 2011 recruiting class tabbed No. 18 nationally by PrepVolleyball.com ... Notched No. 74 ranking among PrepVolleyball.com's Senior Aces ... Showered with a variety of awards during her prep career highlighted by 2009 & 2010 TGCA All-State, 2009 District MVP and 2008 District Newcomer of the Year accolades ... Selected to play at the 2008 USA Girls Youth Team High Performance Championships ... Plays club volleyball for Absolute Volleyball Academy with Marissa Maas ... Team tallied ninth place finish at the 2010 USAV Nationals in the 17 Open Division ... Came away with a trio of 22-5A All-District Academic Team honors.

### PERSONAL

Full name is Malorie Dee Pardo ... Daughter of Ben and LaShelle Pardo ... Born on November 21, 1992 ... Has one brother, Trevor (17), and one sister, Mariah (14) ... Majoring in kinesiology ... Also recruited by Cal, Hawai'i, Illinois, Miami, Rice and Southern Cal.



1

# Khourtni FEARS

MB • 6-2 • So.-1L • Houston, Texas (Bellaire HS)

## CAREER STATISTICS

YEAR	SP	MP-MS	K-E-TA	PCT	K/S	A	A/S	SA-SE	SA/S	RE	DIG	D/S	BS-BA-TB	B/S	BE	BHE	PTS	P/S
2012	89	27-24	114-71-300	.143	1.28	5	0.06	0-8	0.00	2	18	0.20	16-76-92	1.03	15	0	168.0	1.89
TOTAL	89	27-24	114-71-300	.143	1.28	5	0.06	0-8	0.00	2	18	0.20	16-76-92	1.03	15	0	168.0	1.89



## CAREER HIGHS

Hitting Pct. (min. 10 attempts)	.636	vs. Western Michigan (09/08/12)
Kills	9	Texas A&M (10/26/12)
Attempts	22	2x, last: Texas A&M (10/26/12)
Assists	1	5x, last: Arkansas (11/21/12)
Digs	4	Tennessee (10/10/12)
Service Aces	NA	
Total Blocks	10	Tennessee (10/10/12)

## 1 KHOURTNI FEARS

### FRESHMAN SEASON (2012)

Totaled 27 appearances, including 24 starts ... Made an instant impact on the LSU front row ... Chipped in 1.28 kills and 1.03 blocks per set ... Her 1.03 blocks per set were ninth in the SEC, second among freshmen ... Led the Tigers in blocks a team-leading 16 times and registered five stuffs or more on a team-best eight occasions ... Opened her career by starting in 22 straight matches (Aug. 24-Oct. 22) ... One of two freshmen to earn the starting nod in the season opener at No. 2 Texas (Aug. 24) ... Notched four kills, one block and one dig during the Texas match ... Added six blocks against No. 19 San Diego (Aug. 25) ... Ripped eight kills on a .462 hitting percentage and tacked on four stuffs at Rice (Aug. 31) ... Buried eight kills on a career-high .636 hitting ratio and recorded six blocks against Western Michigan (Sept. 8) ... Picked up seven blocks highlighted by a trio of solo stuffs and popped four kills at South Carolina (Sept. 16) ... Cranked eight kills on a .412 hitting clip and tallied five blocks versus Georgia (Oct. 3) ... Collected a career-high 10 blocks during the Tennessee match (Oct. 10), the first Tiger to record double digit stuffs since former All-American Brittnee Cooper during the 2009 season ... Came away with seven kills and six blocks against Alabama (Oct. 14) ... Hammered a season's best nine kills and registered four blocks versus Texas A&M (Oct. 26) ... Turned in five kills and three blocks at No. 16 Florida (Nov. 16).

### HIGH SCHOOL

Coached by Ap Clarke at Bellaire High School in Texas ... LSU's 2012 recruiting class checked in with a No. 29 national ranking by PrepVolleyball.com ... Earned three All-District 20-5A First-Team selections from 2009-11, including 2010 MVP honors ... Team captured four district titles ... Ranked No. 27 on PrepVolleyball.com's Senior Aces and was among the organization's Top 50 juniors ... Named among 2012 Volleyball Magazine/Rox Girls' Fab 50 ... Plays club volleyball for the Houston Juniors Volleyball.

### PERSONAL

Full name is Khourtni Rose Fears ... Daughter of Cedric Fears and Naomi Hall ... Born on September 29, 1993 ... Has three siblings Khourtland (12), Khamille (11) and Noelle (8) ... Majoring in mass communication ... Also recruited by California, Ohio, Purdue and Texas A&M.



24

*Cati*  
**LEAK****OH/RS · 6-2 · So.-1L · Guntersville, Ala. (Guntersville HS)****CAREER STATISTICS**

YEAR	SP	MP-MS	K-E-TA	PCT	K/S	A	A/S	SA-SE	SA/S	RE	DIG	D/S	BS-BA-TB	B/S	BE	BHE	PTS	P/S
2012	99	29-27	160-103-663	.086	1.62	26	0.26	14-21	0.14	21	239	2.41	4-65-69	0.70	5	2	210.5	2.12
<b>TOTAL</b>	<b>99</b>	<b>29-27</b>	<b>160-103-663</b>	<b>.086</b>	<b>1.62</b>	<b>26</b>	<b>0.26</b>	<b>14-21</b>	<b>0.14</b>	<b>21</b>	<b>239</b>	<b>2.41</b>	<b>4-65-69</b>	<b>0.70</b>	<b>5</b>	<b>2</b>	<b>210.5</b>	<b>2.12</b>



## CAREER HIGHS

Hitting Pct. (min. 10 kills)	.484	at Georgia (11/09/12)
Kills	16	at Georgia (11/09/12)
Attempts	39	2x, last: Arkansas (11/21/12)
Assists	5	at Mississippi State (09/28/12)
Digs	16	Missouri (09/23/12)
Service Aces	2	3x, last: Tennessee (10/10/12)
Total Blocks	7	Tennessee (10/10/12)

## 24 CATI LEAK

### FRESHMAN SEASON (2012)

One of four Tigers to play in all 29 matches, including 27 starts mostly at right side hitter ... Saw action in 99 of LSU's 107 sets ... Chipped in 1.62 kills, 2.41 digs and 0.70 blocks per set ... Her 69 total blocks were third on the team ... Registered 11 perfect passer efforts with 10 or more attempts, also third-highest on the squad ... LSU won two of its three matches when Leak reached double figure kills ... Opened her career by starting in 16 consecutive matches (Aug. 24-Sept. 28) ... One of two freshmen to earn the starting nod in the season opener at No. 2 Texas (Aug. 24) ... Compiled her first career-double, 11 kills and 15 digs, during a sweep over Cal Poly (Aug. 25) ... Turned in a solid all-around effort with 10 kills, six digs and four blocks versus No. 12 Washington (Aug. 31) ... Popped eight kills and nine digs against Western Michigan (Sept. 8) ... Slapped five kills, notched eight digs and converted on all 31 reception attempts during the Kentucky match (Sept. 21) ... Collected a career-high 16 digs versus Missouri (Sept. 23) ... Posted double figure digs in five straight matches (Oct. 3-19) ... Smacked five kills on 11 errorless swings for a .455 hitting percentage against South Carolina (Oct. 7) ... Belted seven kills and recorded a career-best seven blocks versus Tennessee (Oct. 10) ... Tallied six kills, 12 digs and three blocks during the Texas A&M match (Oct. 26) ... Exploded for a career-high 16 kills on a career-best .484 hitting clip, reeled in 12 digs and totaled five blocks at Georgia (Nov. 9) ... Forced into a negative hitting ratio over her final four matches (Nov. 11-21).

### HIGH SCHOOL

Coached by Jimmy Latta at Guntersville High School in Alabama ... LSU's 2012 recruiting class checked in with a No. 29 national ranking by PrepVolleyball.com ... Powered home a school-record 2,913 career kills to go along with 2,256 digs and 974 assists ... Led Guntersville to the 2009, 2010 and 2011 Alabama Class 2A championship and was the State Tournament MVP all three seasons ... Tallied All-District, All-Area and All-State awards all four seasons during prep career ... Notched 2010 and 2011 Alabama Gatorade Player of the Year awards ... Picked up 2011 AVCA Under Armour Girls High School All-American Second-Team accolades ... A 2010 and 2011 PrepVolleyball.com High School All-American ... Listed No. 84 among Prep Volleyball.com's Senior Aces ... Also lettered in basketball and track ... Served as Vice President of her high school's National Honor Society and honor roll recipient ... Plays club volleyball for the Rocket City Volleyball Club.

### PERSONAL

Full name is Catherine Alice Leak ... Daughter of Chris and Laura Leak ... Born on November 19, 1993 ... Has one brother Russell (20), who plays football at Birmingham Southern College ... Majoring in sport administration ... Also recruited by Auburn, Samford and Tennessee.



A full-body portrait of a young woman with long blonde hair, smiling at the camera. She is wearing a purple and yellow volleyball jersey with the number 7 on the front and black athletic shorts. The background is dark and out of focus.

# 7 | Katie **LINDELOW**

OH · 5-11 · So.-1L · Mandeville, La. (Mandeville HS)

## CAREER STATISTICS

YEAR	SP	MP-MS	K-E-TA	PCT	K/S	A	A/S	SA-SE	SA/S	RE	DIG	D/S	BS-BA-TB	B/S	BE	BHE	PTS	P/S
2012	20	11-0	1-4-15	-200	0.05	4	0.20	3-4	0.15	2	27	1.35	0-2-2	0.10	0	0	5.0	0.25
TOTAL	20	11-0	1-4-15	-200	0.05	4	0.20	3-4	0.15	2	27	1.35	0-2-2	0.10	0	0	5.0	0.25



## CAREER HIGHS

Hitting Pct. (min. 1 attempt)	.000	3x, last: at Mississippi State (09/28/12)
Kills	1	vs. No. 19 San Diego (08/25/12)
Attempts	11	vs. No. 19 San Diego (08/25/12)
Assists	2	at Arkansas (09/30/12)
Digs	7	at Mississippi State (09/28/12)
Service Aces	2	3x, last: at Arkansas (09/30/12)
Total Blocks	2	vs. No. 19 San Diego (08/25/12)

## 7 KATIE LINDELOW

### FRESHMAN SEASON (2012)

Secured 11 appearances and saw action in 20 sets off the bench being used primarily on the back row ... Recorded multiple digs in eight of her 11 outings and averaged 1.35 digs per set ... Notched an assist and two digs at No. 2 Texas (Aug. 24) during her career debut ... Added three digs, two blocks and a kill versus No. 19 San Diego (Aug. 25) ... Registered four digs and was 20-for-21 in her reception attempts over four sets at South Carolina (Sept. 16) ... Reeled in a career-best seven digs in LSU's five-set victory at Mississippi State (Sept. 28) ... Collected four digs and converted on 10-of-11 reception attempts at Arkansas (Sept. 30) ... Missed LSU's last 13 matches of the season (Oct. 7-Nov. 21) due to injury.

### HIGH SCHOOL

Coached by Jody Walker at Mandeville High School ... LSU's 2012 recruiting class checked in with a No. 29 national ranking by PrepVolleyball.com ... Recorded 1,430 career kills on a .413 hitting percentage to go along with 1,321 career digs ... Team appeared in 2010 state semifinals ... Earned multiple All-District, NOLA.com All-Metro and All-State selections during her prep career ... Garnered 2011 AVCA Under Armour Girls High School All-American Honorable Mention status ... Secured 2010 Louisiana Gatorade Player of the Year award ... The 2011 Kathy Trosclair Award recipient for overcoming adversity off the court at the Louisville Volleyball Coaches Association award banquet ... Ranked No. 70 on PrepVolleyball.com's Senior Aces list ... A 2010 PrepVolleyball.com High School All-American ... Also lettered in basketball and track ... Member of the 4.0 honor roll and was a student government representative ... Plays club volleyball for the Louisiana Volleyball Club.

### PERSONAL

Full name is Katie Elizabeth Lindelow ... Daughter of Larry and Melissa Lindelow ... Born on November 7, 1993 ... Has one brother Blake (26) and one sister Rachel (23) ... Sister, Rachel, played volleyball at Tulane (2006-09), while mother, Melissa, played volleyball at New Orleans and then Southwestern Louisiana ... Rachel finished her career fourth on Tulane's assist list, was an All-Conference USA Second-Team and AVCA All-America Honorable Mention pick in 2009 ... Majoring in sport administration ... Also recruited by Baylor, Iowa State and Long Beach State.



## HONORS & AWARDS

2012 SEC Freshman of the Week (09/24)

# 15

# Haley SMITH

DS · 5-4 · So.-1L · Meraux, La. (Chalmette HS)

### CAREER STATISTICS

YEAR	SP	MP-MS	K-E-TA	PCT	K/S	A	A/S	SA-SE	SA/S	RE	DIG	D/S	BS-BA-TB	B/S	BE	BHE	PTS	P/S
2012	58	23-0	0-1-2	-500	0.00	12	0.21	1-3	0.02	8	110	1.90	0-0-0	0.00	0	0	1.0	0.02
TOTAL	58	23-0	0-1-2	-500	0.00	12	0.21	1-3	0.02	8	110	1.90	0-0-0	0.00	0	0	1.0	0.02



## CAREER HIGHS

Kills:	NA	
Assists:	2	3x, last: Mississippi State (10/28/12)
Digs: 1	8	2x, last: Missouri (09/23/12)
Service Aces:	2	3x, last Mississippi State (10/28/12)
Reception Attempts:	29	at Mississippi State (09/28/12)
100 Percent Passer Rating	4	
Total Blocks:	NA	

## 15 HALEY SMITH

### FRESHMAN SEASON (2012)

Totaled 23 appearances off the bench ... One of six players to collect over 100 digs on the season ... Averaged 1.10 digs per set and claimed four double figure dig performances ... Tallied a perfect passer rating in 13 of 20 matches where she recorded a reception attempt ... Registered two digs at No. 2 Texas (Aug. 24) during her career debut ... Collected six digs versus No. 7 Purdue (Sept. 1) in her first extended action of season ... Exploded for consecutive 18-scoop efforts against Kentucky (Sept. 21) and Missouri (Sept. 23) ... Notched a perfect 32-for-32 on reception attempts over those two matches en route to SEC Freshman of the Week (Sept. 24) selection ... Tacked on 16 digs, an ace and was a career-best 29-for-29 on receptions at Mississippi State (Sept. 28) ... Corralled seven digs and distributed two assists at Arkansas (Sept. 30) ... Reeled in 11 digs and took over the libero role for the first time of her career during the third set of the Mississippi State match (Oct. 28) ... Added four digs versus Arkansas (Nov. 21).

### HIGH SCHOOL

Coached by Kelli Plaiscia at Chalmette High School ... LSU's 2012 recruiting class checked in with a No. 29 national ranking by PrepVolleyball.com ... Team won district championship during the 2009 and 2010 seasons ... Garnered multiple All-District and All-Metro honors ... Registered 962 digs, a school single season record, en route to the 2010 District MVP and LHSAA All-State accolades ... Selected Miss Louisiana Volleyball after being an unanimous choice for the 2010 Louisiana All-Star Game MVP ... Also lettered in basketball, softball and track ... A honors graduate and Mu Alpha Theta member.

### PERSONAL

Full name is Haley Michelle Smith ... Daughter of Michael Smith and Kristen Cowen ... Born on January 5, 1993 ... Majoring in business management.





## 2 | Emily EHRLE

OH • 6-2 • So.-TR • Crowley, Texas (Texas Tech)

### FRESHMAN SEASON (2012 at Texas Tech)

Appeared in 30 of 32 matches, made five starts and was one of six players to see action at least 30 matches ... Led the Red Raiders with 241 kills over 99 sets while her 2.43 per set average was second on the team ... Usually was inserted off the bench early in each set ... Only the sixth Red Raider freshman since 2000 to record 200 or more kills in a season ... Added 40 digs and 27 blocks ... Finished in double-digit kills on 11 occasions which started with a 10-spike performance and a .500 hitting percentage versus Fordham (Aug. 24) during the season opener ... Ripped 15 kills at Boston College (Aug. 25) during a comeback five-set victory over the Eagles ... Exploded for a career-best 23 kills on a crisp .432 hitting ratio against Furman (Sept. 8) ... Marked the only time a Tech player reached the 20-kill mark all season ... The 23 kills also were the fifth-highest kill total for a Big 12 player in 2012 ... Tacked on 13 kills at Montana (Sept. 8) and came away with Montana Invitational All-Tournament accolades ... Picked up the Big 12's Rookie of the Week award (Sept. 10) ... Was the third Red Raider to earn a Big 12 weekly award ... Added 14 kills versus Houston Baptist (Sept. 14), her third straight match with double figure spikes ... Notched 10 or more kills four times during Big 12 play - 10 against No. 22 Iowa State (Oct. 6), 12 at Baylor (Oct. 10), 10 at eventual national champion and No. 3 Texas (Nov. 14) and 11 versus Baylor (Nov. 21) ... Improved blocking as season progressed and collected a season's best four stuffs against TCU (Sept. 26).

### HIGH SCHOOL

Coached by Kim Wheeler at Crowley High School in Texas ... Named to the AVCA All-American Watch List prior to senior season ... Also selected as one of Volleyball Magazine's top 25 underclassmen to watch ... Listed as part of PrepVolleyball.com's Frosh 59, Soph 79, top junior recruits, and senior aces by the publication ... Two-year captain for Crowley ... A four-time All-District First-Team pick and earned Offensive Player of the Year for District 8-4A as a junior ... Shared District 8-4A's Player of the Year award as a senior ... Notched a pair of academic all-district selections ... Registered over 1,800 kills over four seasons along with 230 aces, 82 blocks, and 795 digs ... Plays club volleyball for the Texas Advantage Volleyball (TAV) club ... Team is one of the top programs nationally ... Club was consistently one of the top teams at the Junior Olympics and AAU tournaments ... Played for the club for five years.

### PERSONAL

Daughter of Ron and the late Cherie Ehrle ... Born on June 2, 1994 ... Has one brother, Josh (32) ... Majoring in mass communication.



## 3 | Laura WHALEN

DS • 5-6 • Jr.-TR • Littleton, Colo. (Texas State)

### FRESHMAN AND SOPHOMORE SEASONS (2011-12 at Texas State)

Totaled 718 digs over 65 matches and served as Texas State's primary libero over the last two seasons ... Key contributor to the Bobcats winning the 2011 Southland Conference regular season and tournament championships ... Texas State went 27-8 and garnered a 2011 NCAA Tournament appearance ... Registered double figure digs 34 times which included five matches with over 20 scoops ... Started 2011 campaign with seven straight matches with 10 or more digs ... Collected 22 digs versus Austin Peay (Aug. 27) and Houston Baptist (Sept. 8) ... Picked up Bama Bash All-Tournament honors ... Finished season with double figure digs in eight of last 10 matches (Oct. 29-Dec. 2) which included all three Southland Conference Tournament efforts ... Racked up a career-best 26 digs versus Sam Houston State (Aug. 28) during the fourth match of 2012 season ... Handed out 11 assists and 16 digs against Texas-San Antonio (Oct. 26) for her first career double-double ... Sprawled out for 25 scoops and added five assists versus New Mexico State (Nov. 8).

### HIGH SCHOOL

Coached by her mother, Margaret Whalen, at Littleton High School in Colorado ... Earned All-State recognition as a senior after being named an All-Conference performer for all four seasons ... A two-time team MVP, she earned the team's best hitter award three teams and best server award twice ... Totaled 905 digs, 804 kills and 183 aces during her four-year career ... Also lettered in Track and Field ... Qualified for the state meet in the long jump, triple jump and the 800-meter medley ... Holds high school triple jump record of 35 feet, 5 inches ... Plays club volleyball for Front Range, one of the top club programs in the nation ... Helped her team to a silver medal at the 2009 AAU National Championships.

### PERSONAL

Daughter of Dennis and Margaret Whalen ... Born on September 16, 1992 ... Has two siblings: brother Patrick (27) and sister Bridget (23) ... Bridget played volleyball at Southern Miss (2008-10) and team won the 2009 Conference USA regular season ... Major is undecided.





## 6 | Katie DUNLAP

DS • 5-9 • Fr.-HS • Southlake, Texas (Southlake Carroll HS)

### HIGH SCHOOL

Coached by Arthur Stanfield at Southlake Carroll High School in Texas ... Secured 2012 Texas Girls' Coaches Association All-State honors and was finalist for the 2012 Texas Gatorade Player of the Year ... Named 2012 Prep Volleyball.com Top 50 recruit, Defensive Dandelion and Senior Ace ... Collected 2011 and 2012 All-District accolades ... Team won three district championships along with one area title ... Served as 2012 team captain ... Plays club for Texas Advantage Volleyball Club ... Her 17 Black and 18 Black squads were ranked first and second in the nation ... Team won championship in the 18 Open at the 2013 USA Junior Nationals ... Was a 2012 JO Silver Medalist ... A Cum Laude graduate and four-time All-Academic district pick ... Member of the National Honor Society, National Spanish Honor Society and Mu Alpha Theta.

### PERSONAL

Daughter of Frederick and Annie Dunlap ... Born on March 8, 1995 ... Has one sister Chelsea (21) and one brother Ty (20) ... Chelsea serves as the team captain for the Yale swimming and diving team and earned three 2013 All-American selections in the 100-yard breaststroke, 200-yard medley relay and 200-yard freestyle relay ... Ty plays golf at Texas A&M and was named a 2013 Division I PING All-American honorable mention selection ... Majoring in business administration.



## 13 | Briana HOLMAN

MB • 6-1 • Fr.-HS • DeSoto, Texas (Cedar Hill HS)

### High School

Coached by Aisha Carr at Cedar Hill High School in Texas ... Garnered three District 7-5A selections, and the 2012 District 7-5A MVP award ... Notched 2012 All-Texas Team honors ... Her team won the 2012 District 7-5A title and advanced past first round of area playoffs for first time in school history ... Ranked among PrepVolleyball.com's Class of 2013 Top 50 recruits as a junior and Senior Aces ... Listed among 2013 Volleyball Magazine's Girls Fab 50 ... Played club volleyball for Madfrog Volleyball Club and Skyline Volleyball Club ... Her 18 RSB Royal Skyline Team finished sixth at the 2013 USA Volleyball Girls National Championships.

### Personal

Daughter of Uniqua Session ... Born on October 7, 1994 ... Majoring in Pre-Med.



## 11 | Katarina RAICEVIC

OH/RS • 6-0 • Fr.-HS • Belgrade, Serbia (Sport Grammar)

### HIGH SCHOOL

Played at Sport Grammar School and club volleyball for Crvena Zvezda Beograd in her native Serbia... Won a combined five champions of state between the high school and club levels ... Won the "Best Player" award of Belgrade ... Member of Serbian National Team that won a bronze medal at the 2011 Girls' Youth World Championships as part of the European Youth Olympic Games held in Turkey.

### PERSONAL

Daughter of the late Goran and Jelena Raicevic ... Born on July 25, 1994 ... Has one brother Nikola (19) ... Both parents were professional runners and champions of Yugoslavia ... Majoring in psychology.

### THE FLORY FILE

Overall Record: 389-277 (22 seasons)  
LSU Record: 279-173 (16 seasons)

### COACHING HONORS

2009 SEC Coach of the Year  
2009 AVCA South Region Coach of the Year  
1993 AVCA/Tachikara Region IV Coach of the Year  
2006 Episcopal High School Hall of Fame inductee  
2001, 2005, 2006, 2009, 2010 Louisiana Coach of the Year

### PLAYING HISTORY

Texas (1980-83)

### PLAYING HONORS

1981 AIAW National Championship  
1982 All-Southwest Conference Second Team  
1982 NCAA Tournament All-South Region Team  
1982, 1983 Team Captain



# Fran Flory

## HEAD COACH

Fran Flory enters her 16th season at the helm of the LSU volleyball program after leading the Tigers to six NCAA Tournament berths in the last eight seasons. The 2009 Southeastern Conference [SEC] and American Volleyball Coaches Association [AVCA] South Region Coach of the Year, Flory was hired as the program's fifth coach leading into the 1998 season and has returned the Tigers to national prominence during her tenure.

LSU has been nothing short of spectacular and continues to raise its level of success under Flory. The Tigers have captured 21.4 wins per season, the 2009 SEC championship which ended Florida's 18-year reign on top of the conference and seven of the last eight SEC Western Division titles since 2005. The seven straight division titles was the second-longest streak in SEC history, while the six consecutive NCAA Tournament bids from 2005-10 are a program record.

Flory has coached eight AVCA All-South Region First-Team picks which include a pair of AVCA All-Americans from 2007-09. It marked the first time in program history that LSU recorded three straight seasons with multiple All-America selections. The Tigers also have secured 38 All-SEC selections highlighted by 14 First-Team honorees.

Brittnee Cooper added to LSU's rich heritage as the program's first player to

collect SEC Player of the Year accolades in 2009. She also became the third player in program history to secure AVCA All-America First-Team honors joining the elite company of Monique Adams (1991) and Angie Miller (1992).

Elena Martinez picked up 2007 and 2008 SEC Defensive Player of the Year in addition to a pair of AVCA All-America Honorable Mention nods. She reeled in 1,414 career digs to rank second in program history.

LSU has been represented on the national stage as a part of USA Volleyball Women's A2 National Team during five of the last six seasons. Flory captured a gold medal in May 2011 after leading the USA A2 Blue squad to a 7-1 record. Cooper and Martinez won gold in May 2008, Cooper added a silver medal in May 2009, former assistant coach Steve Loeswick garnered a bronze medal in May 2010 and Meghan Mannari tallied a silver medal in June 2012.

On the state level, LSU has dominated with 50 All-Louisiana selections highlighted by 31 First-Team honors. The five-time Louisiana Coach of the Year also has led her players to every individual state award which includes five overall players, four defensive players, four freshmen and two newcomers of the year.

However, Flory's success at LSU hasn't been solely on the court. The Tigers have registered 105 SEC Academic Honor Roll

selections, and Madie Jones was LSU's nominee for the prestigious SEC H. Boyd McWhorter Scholar-Athlete Award in April 2013.

In each of the last two seasons, LSU's senior classes have created and championed their own philanthropic projects to benefit the Baton Rouge community. "PAWS in the PMAC" collected close to 1,250 items ranging from food to toys that were donated to the Capital Area Animal Welfare Society in 2012. LSU donated nearly 3,000 books as part of the "Geaux Books" campaign to replenish the library at Dufrocq Elementary School following the 2011 season.

The Tigers will look to return to the NCAA Tournament after a 19-11 record in 2011 followed by a 12-17 record during the 2012 campaign. LSU has had five players over the last two seasons join the program's illustrious 1,000-dig and 1,000-kill clubs, respectively. In total, LSU has had 13 players added to those lists going back to 2006.

LSU raced out to a program-best 13-0 start to open the 2010 season. Angela Bensend and Desiree Elliott collected All-SEC First-Team accolades to give the Tigers multiple picks on the league's premier squad for the fourth time in a five-season span. Elliott also notched SEC Freshman of the Year status as LSU racked up a 25-5 record.



LSU climbed to new heights in 2009 and claimed the SEC overall championship to close Florida's 18-year reign at the top of the conference. The Tigers finished with a 25-7 record highlighted by a program mark of 18 SEC victories and a pair of historic wins over the Gators which included the program's first triumph in UF's O'Connell Center since 1991. Cooper was joined by Sam Dabbs and Marina Skender to become the first Tiger trio to notch All-SEC First-Team honors during the same season. LSU rolled past Tulane in its NCAA opener before falling in a five-set affair to Texas A&M in the NCAA Second Round.

The 2008 Tigers overcame injuries and finished the regular season with six straight wins to collect their fourth straight divisional title. Cooper emerged as one of the top middle blockers in the nation en route to All-SEC and AVCA All-South Region First-Team along with AVCA All-America Honorable Mention accolades.

LSU compiled a stellar 25-8 campaign in 2007. The Tigers broke through with an NCAA Tournament victory, a gritty five-set triumph over New Mexico State, in its third-straight year in the postseason. Lauren DeGirolamo and Kyna Washington took home All-SEC First-Team honors, while DeGirolamo teamed with Martinez for AVCA All-America Honorable Mention status.

The Tigers made the 2006 season a year to remember after turning in a 26-6 mark. The 26 victories and No. 19 final national ranking were accomplished for the first time in program history since the 1992 season. LSU also won the SEC Western Division crown outright for the first time in program history. Daniela Romero tacked on AVCA All-America Honorable Mention after securing All-SEC First Team and Louisiana Player of the Year. She was joined by Skender to give the Tigers two All-SEC First-Team picks for the first time since 1999.

## FLORY'S AVCA ALL-AMERICANS

YEAR	PLAYER
2009	Brittnee Cooper
2009	Sam Dabbs
2009	Marina Skender
2008	Brittnee Cooper
2008	Elena Martinez
2007	Lauren DeGirolamo
2007	Elena Martinez
2006	Daniela Romero
2005	Ivana Kuzmic

## SPECIALTY AWARDS UNDER FLORY

Year	Player	Honor
2012	Meghan Mannari	Louisiana Defensive Player of the Year
2011	Meghan Mannari	Louisiana Defensive Player of the Year
2011	Madie Jones	Louisiana Player of the Year
2010	Desiree Elliott	SEC & Louisiana Freshman of the Year
2010	Angela Bensed	Louisiana Player of the Year
2009	Brittnee Cooper	SEC & Louisiana Player of the Year
2008	Elena Martinez	SEC & Louisiana Defensive Player of the Year
2008	Sam Dabbs	Louisiana Newcomer of the Year
2007	Elena Martinez	SEC & Louisiana Defensive Player of the Year
2006	Lauren DeGirolamo	Louisiana Freshman of the Year
2005	Marina Skender	SEC Freshman of the Year
2005	Daniela Romero	Louisiana Player of the Year
2004	Ivana Kuzmic	Louisiana Newcomer of the Year
2003	Lauren Leaumont	Louisiana Freshman of the Year
2001	Meagan Davis	Louisiana Player of the Year
1999	Jennifer Hampton	Louisiana Freshman of the Year







LSU's return to volleyball prominence began in 2005 as the Tigers finished 21-8 sharing its first SEC Western Division championship and garnered its first NCAA Tournament berth since 1992. After Hurricane Katrina turned the Maravich Center into the largest field hospital in the United States, LSU played its first 17 matches on the road traveling over 14,000 miles. Ivana Kuzmic became the first LSU's player to earn AVCA All-America accolades since 1992 after being named All-SEC First Team and Louisiana Player of the Year. Skender added the SEC's Freshman of the Year award.

LSU totaled a pair of second-place finishes and five third-place showings in the SEC West over Flory's first seven seasons. She made an immediate impact on the program moving LSU within a game of the .500 mark in 1998 after the Tigers went winless in SEC action the year before.

The 1999 Tigers improved to 17-15 overall as Meagan Davis and Kelly Thompson notched All-SEC First-Team accolades. In 2000, LSU took another step forward and made a run to the SEC Tournament finals. The Tigers kept the momentum going

and strung together back-to-back winning campaigns during 2001 and 2002 campaigns. It marked the program's first consecutive winning seasons since 1992-93. LSU bounced back from an 11-19 mark in 2003 and fired back with a 17-12 record during the 2004 season.

This is Flory's second stint at LSU as the Baton Rouge native served as an assistant for four seasons under the program's winningest coach, Scott Luster. She helped the Tigers accomplish unprecedented success with three SEC championships, three SEC Tournament championships and two Final Four appearances. The Tigers were the first school in SEC history to advance to the NCAA Final Four.

Flory left LSU to assume the head coaching duties at Southeastern Louisiana in 1992. In her only season with the Lions, SLU compiled a 21-13 record. She returned to the SEC as an assistant coach at Kentucky in 1993. Five months later, Flory assumed the head coaching duties when Kathy DeBoer, who is currently the Executive Director of the AVCA, was named Associate Athletic Director.

## FLORY'S YEAR-BY-YEAR COACHING RECORD

YEAR	SCHOOL	POSITION	RECORD	POSTSEASON	YEAR	SCHOOL	POSITION	RECORD	POSTSEASON
1984	TEXAS	STUDENT ASSISTANT	32-7	NCAA ELITE EIGHT	2001	LSU	HEAD COACH	16-11	
1986	WITTENBERG	HEAD COACH	11-21		2002	LSU	HEAD COACH	17-11	
1987	TEXAS A&M	ASSISTANT	15-22		2003	LSU	HEAD COACH	11-19	
1988	LSU	GRADUATE ASSISTANT	22-13		2004	LSU	HEAD COACH	17-12	
1989	LSU	ASSISTANT	30-8	NCAA SWEET 16	2005	LSU	HEAD COACH	21-8	NCAA FIRST ROUND
1990	LSU	ASSISTANT	34-7	NCAA FINAL FOUR	2006	LSU	HEAD COACH	26-6	NCAA FIRST ROUND
1991	LSU	ASSISTANT	35-2	NCAA FINAL FOUR	2007	LSU	HEAD COACH	25-8	NCAA SECOND ROUND
1992	SLU	HEAD COACH	21-13		2008	LSU	HEAD COACH	18-10	NCAA FIRST ROUND
1993	KENTUCKY	HEAD COACH	29-4	NCAA SECOND ROUND	2009	LSU	HEAD COACH	25-7	NCAA SECOND ROUND
1994	KENTUCKY	HEAD COACH	13-21		2010	LSU	HEAD COACH	25-5	NCAA FIRST ROUND
1995	KENTUCKY	HEAD COACH	10-18		2011	LSU	HEAD COACH	19-11	
1996	KENTUCKY	HEAD COACH	12-20		2012	LSU	HEAD COACH	12-17	
1997	KENTUCKY	HEAD COACH	14-17						
1998	LSU	HEAD COACH	15-16						
1999	LSU	HEAD COACH	17-15						
2000	LSU	HEAD COACH	15-17						

**OVERALL RECORD: 377-270 (21 SEASONS)**  
**LSU RECORD: 267-156 (15 SEASONS)**





The 1993 Wildcats stormed to a 29-4 record and advanced to the NCAA Tournament Second Round. For her efforts, Flory was named the Tachikara/AVCA Region IV Coach of the Year. She remained at Kentucky through the 1997 season.

Before entering coaching, Flory experienced a successful playing career at the University of Texas. She was a member of the Longhorns 1981 AIAW National Championship squad and was a two-time team captain. She received All-Southwest Conference Second-Team and NCAA Tournament All-South Region team in 1982.

Flory graduated from Texas in 1984 where she served as a student assistant before being named head coach at Wittenberg University in 1986. After Wittenburg, Flory was an assistant coach at Texas A&M in 1987 before joining the LSU staff as a graduate assistant in 1988.

A member of the AVCA and chair of the NCAA Rules Committee since Fall 2010, Flory has assisted in coordinating both the Louisiana Senior Olympic Games and the Special Olympics; hosting the 2001 Senior Olympic Games. She also is a member of the United States Volleyball Association coaching accreditation program.

Flory and her husband, Ken, live in Baton Rouge. The couple has a daughter, Lindsay (16), and a son, Nicholas (14).





## 7TH SEASON AT LSU THE LYTLE WILSON FILE

Name: Jill Lytle Wilson  
Husband: Jared  
Birthday: May 6, 1979  
Hometown: Richmond, Texas  
Alma Mater: LSU  
Bachelor of Science  
in Business Administration (2001)

### COACHING EXPERIENCE

LSU Associate Head Coach (2013-Present)  
LSU Assistant Coach (2007-12)  
Wake Forest Assistant Coach (2006)  
North Carolina Assistant Coach (2002-04)  
Tennessee-Martin Graduate Assistant Coach (2001)

### PLAYING EXPERIENCE

LSU (1997-2000)



# Jill Lytle Wilson

## ASSOCIATE HEAD COACH

Jill Lytle Wilson moves into her first season as associate head coach and seventh overall season on the LSU volleyball staff. She will continue to serve as the program's recruiting coordinator in addition to training the team's defense.

LSU has racked up 124 victories, an average of 20.7 wins per season, during Lytle Wilson's time with the program. The Tigers have picked up four NCAA Tournament berths sparked by a three 25-win seasons in 2007, 2009 and 2010. LSU also has built on its championship legacy and secured five SEC Western Division titles highlighted by the 2009 SEC overall championship, the program's first since 1991.

The Tigers have placed two players on the American Volleyball Coaches Association (AVCA) All-South Region First Team in three of her six seasons. Brittnee Cooper came away with the program's first SEC Player of the Year award in 2009. She also added to the program's storied tradition as the third AVCA All-America First-Team selection and joined the elite company of Monique Adams (1991) and Angie Miller (1992).

On the back row, Elena Martinez capped her illustrious career with back-to-back SEC Defensive Player of the Year awards accompanied by AVCA All-America Honorable Mention status in 2007 and 2008. She reeled in 1,414 career digs, second-most in program history. In total, five players have eclipsed 1,000 career digs under Lytle Wilson's watch most recently Sam Delahoussaye and Meghan Mannari during the 2012 season.

LSU has garnered 12 All-SEC selections sparked by eight First-Team picks. Desiree Elliott, LSU's first freshman to claim All-SEC First Team since 1981, also tallied 2010 SEC Freshman of the Year. In 2009, Cooper teamed with AVCA Honorable Mention picks Sam Dabbs and Marina Skender to become the first LSU trio to notch All-SEC First-Team accolades during the same season.

The future continues to be bright for the Purple and Gold as Lytle Wilson has been instrumental in bringing in three consecutive Top 30 recruiting classes ranked by PrepVolleyball.com. Briana Holman, listed among Volleyball Magazine's Fab 50 and Prep Volleyball.com's Senior Aces, headlines the 2013 freshmen class.

The Tigers will look to regain its NCAA Tournament form after LSU posted a 19-11 record in 2011 followed by a 12-17 mark during the 2012 campaign. LSU has had five players over the last two seasons join the program's illustrious 1,000-dig and 1,000-kill clubs, respectively. In total, LSU has had 11 players etch their names to those lists since 2007.

LSU fired out to a program-best 13-0 to start the 2010 campaign. Angela Bensed collected All-SEC First-Team honors after leading the league for most of the season in kills per set. The Tiger offense ripped 14.35 kills per set on a .260 team hitting percentage to not only rank among the SEC leaders, but the NCAA's Top 25 in both categories.

Prior to LSU, Lytle Wilson spent one season as an assistant coach at Wake Forest. The Demon Deacons matched a school record for most ACC wins in 2006. She trained the outside and right side hitters on the court in addition to serving as team travel coordinator, recruiting assistant and camp director assistant off the court.

Lytle Wilson was an assistant coach at the University of North Carolina from 2002-2004. The Tar Heels put together a 32-4 record en route to the 2002 ACC regular season championship, its first NCAA Sweet 16 appearance and a No. 11 final national ranking during her first season. Laura Greene took home the 2002 ACC Player of the Year award and was an AVCA All-America Third-Team pick. UNC posted another 20-win season in 2003 despite losing four starters, while Molly Pyles picked up an AVCA All-American



Honorable Mention selection in 2004.

Before joining the North Carolina staff, Lytle Wilson served as a graduate assistant at Tennessee-Martin in 2001. The Skyhawks compiled a 24-7 record and won the Ohio Valley Conference regular season title.

Lytle Wilson started her coaching career at LSU as a student assistant in 2001 while earning her Bachelor of Science degree in Business Administration. She was a four-year starter at outside hitter from 1997-2000 and ranked sixth in the SEC with 23 service aces during her senior campaign. LSU also appeared in the 2000 SEC Tournament finals.

One of the hardest workers on her team and considered one of the most determined players Flory has ever coached, Lytle Wilson played in 98 career matches being limited only by a torn anterior cruciate ligament in her right knee suffered 11 matches into her junior season.

A three-time member of the SEC Academic Honor Roll, Lytle Wilson also was the Tigers' representative on the women's at-large SEC Good Works Team in 1999-2000. Her good works didn't go unnoticed as Lytle Wilson was named the LSU Student-Athlete Volunteer of the Year in 2000. She served on the CHAMPS Student-Athlete Advisory Board for four years, the last year serving as president of the organization. She also was a member of the LSU tennis team in 2001.

Lytle Wilson, originally from Richmond, Texas, is the daughter of Mike Lytle and Kim Ward. She is married to Jared Wilson, and the couple lives in Baton Rouge.

## LSU SEC AWARDS (2007-10)

YEAR	PLAYER	HONOR
2012	Madie Jones	Second Team
2011	Desiree Elliott	Second Team
2011	Madie Jones	Second Team
2011	Meghan Mannari	Second Team
2010	Angela Bensend	First Team
2010	Desiree Elliott	First Team
2010	Michele Williams	Second Team
2009	Brittnee Cooper	First Team
2009	Sam Dabbs	First Team
2009	Marina Skender	First Team
2008	Brittnee Cooper	First Team
2008	Elena Martinez	Second Team
2007	Lauren DeGirolamo	First Team
2007	Kyna Washington	First Team
2007	Elena Martinez	Second Team

## LSU SPECIALTY AWARDS (2007-10)

2012	Meghan Mannari	Louisiana Defensive Player of the Year
2011	Madie Jones	Louisiana Player of the Year
2011	Meghan Mannari	Louisiana Co-Defensive Player of the Year
2010	Desiree Elliott	SEC & Louisiana Freshman of the Year
2010	Angela Bensend	Louisiana Player of the Year
2009	Brittnee Cooper	SEC & Louisiana Player of the Year
2008	Sam Dabbs	Louisiana Newcomer of the Year
2008	Elena Martinez	SEC & Louisiana Defensive Player of the Year
2007	Elena Martinez	SEC & Louisiana Defensive Player of the Year





## 2ND SEASON AT LSU THE SAM OJIE FILE

Name:  
Birthday:  
Hometown:  
Alma Mater:

Sam Ojie  
November 11, 1968  
EKU, Nigeria  
Tulane  
Associate of Arts in  
Applied Business (2003)

### COACHING EXPERIENCE

LSU Assistant Coach (2012-Present)  
Oklahoma Assistant Coach (2007-11)  
Georgia Assistant Coach (2006)  
UCF Assistant Coach (2004-05)  
Tulane Assistant Coach (1999-2003)

### PLAYING EXPERIENCE

1996-99, France Professional Club  
1994-95, Mizuno Mallory (London)  
1992-94, Ivory Coast Abidjan University

### PLAYING HONORS

Ivory Coast Abidjan University Club League Most Outstanding Player  
France Professional Club's Outstanding Hitter/Blocker



# Sam Ojie

## ASSISTANT COACH

Sam Ojie is ready to embark on his first season as an assistant coach on the LSU volleyball staff after being tabbed to the role in February 2012. He will handle match preparation and scouting along with assisting with player development, training and recruiting.

"We are thrilled to welcome Sam into the LSU volleyball family," head coach Fran Flory said. "He is a wonderful person and a quality coach that is a perfect fit for our program. One of Sam's greatest strengths will be his passion to help our student-athletes succeed in all aspects of life."

Ojie is a veteran tactician with 13 years of experience as an assistant coach, most recently a five-year stint at Oklahoma where he worked with on and off-campus recruiting as well as scouting and match preparation. The Sooners racked up 96 victories and appeared in four NCAA Tournaments highlighted by a Sweet 16 run in 2010 before being eliminated by eventual national champion Penn State.

OU registered 15 All-Big 12 Conference selections by nine players during Ojie's tenure. Brianne Barker and Suzy Boulavsky picked up All-Big 12 First-Team honors along with American Volleyball Coaches Association [AVCA] All-Central Region accolades in 2010 and 2011, while Barker garnered 2010 and 2011 American Volleyball Coaches Association [AVCA] All-America Third-Team status.

Sallie McLaurin garnered 2010 Big 12 Freshman of the Year and 2011 Big 12 Defensive Player of the Year, respectively. Both Boulavsky and McLaurin also were named AVCA All-American Honorable Mention, while Carlee Roethlisberger secured Big 12 Newcomer of the Year in 2011.

Prior to Oklahoma, Ojie spent the 2006 season at Georgia. He worked with the outside hitters, and Maria Taylor finished second

among all SEC players with a 4.52 kills per set average.

As an assistant at UCF during 2004 and 2005 seasons, Ojie also assumed interim head coaching duties as Meg Colado was on maternity leave for all but two matches of the 2004 campaign. Two UCF players secured All-Atlantic Sun honors that year.

Ojie began his coaching career at Tulane from 1999-2003. The Green Wave had four hitters collect All-Conference USA citations. Tulane averaged 15.33 kills per set and the team's hitting percentage increased by 25 points during his five seasons.

Before joining Tulane's staff, Ojie compiled a prolific playing career for Hainaut Volley of Valenciennes in France, Mizuno Mallory based out of London and the Ivory Coast Abidjan University Club. He led his Hainaut squad in 1998 to a Division III title, thanks to his offensive and blocking skills. The Mizuno squad went undefeated in both seasons with the club, while the Ivory Coast media recognized him as Abidjan University's most outstanding player in 1992.

Ojie, a native of Nigeria who is fluent in three languages, graduated from the Command Second School in 1985. He earned his Bachelor of Arts degree and received his associate's degree in applied business while at Tulane in 2003.

### LSU SEC AWARDS (2012)

YEAR	PLAYER	HONOR
2012	Madie Jones	Second Team

### LSU SPECIALTY AWARDS (2012)

2012	Meghan Mannari	Louisiana Defensive Player of the Year
------	----------------	--





## Support Staff



**Julie Cribbs**  
Event Management



**Matt Dunaway**  
Sports Information



**Ericka Lavender**  
Academics



**Dreyfus Milstead**  
Maravich Center  
Operations



**Lauren Taylor**  
Marketing



**Eric Donoval**  
Strength &  
Conditioning



**Regan Jones**  
Athletic Trainer



**Trey Cruz**  
Video Coordinator



**Katie Stone**  
Manager



**Olivia Bourgeois**  
Trainer



**Emily Heitman**  
Trainer

### STUDENT SUPPORT STAFF

**1ST SEASON AT LSU  
THE SHALINI GOGAWALE FILE**

Name: Shalini Gogawale  
Birthday: October 2, 1985  
Hometown: Shorewood, Illinois  
Alma Mater: Southern Illinois  
Bachelor of Arts in Sociology (2006)  
California  
Master of Arts in Education (2009)

**OPERATIONS EXPERIENCE**

LSU Volleyball Director of Operations (2013-Present)  
Michigan Women's Lacrosse Director of Operations (2012-13)  
Florida Volleyball Director of Operations (2010-11)  
Oregon State Women's Basketball Assistant Director of Operations (2009-10)  
California Women's Basketball Operations Staff (2008-09)



# Shalini Gogawale

## DIRECTOR OF OPERATIONS

Shalini Gogawale begins her first year on the LSU volleyball staff as the Director of Operations for the indoor and sand programs. She is involved in all facets of the programs and her responsibilities include team travel, budget, travel, equipment and camps. She also serves as the program's liaison to several departments.

Gogawale joins the Tigers with five years of operations experience most recently a one-year stint with the women's lacrosse program at the University of Michigan. She was instrumental in creating and implementing many aspects of the program's operational day-to-day structure in preparation for the Wolverines inaugural 2013-14 season.

Gogawale's previous experience in volleyball came at the University of Florida during the 2010 and 2011 seasons where she was responsible for all behind-the-scenes tasks for the program which included day-to-day office operations, team travel, ordering and distribution of equipment, game day responsibilities, assisting with recruiting correspondence and NCAA compliance in regards to recruiting, and was also the liaison to the programs booster club, the Gator Attack Club. She also oversaw the volleyball budget and supervised the student manager staff and operations assistants. Beyond her duties as the director of operations, she also served as the Gators' Director of Volleyball Camp Operations, which saw over 1,500 youth participants. She was responsible for up to six camps per summer and handled logistics for all camps.

Prior to her time at Florida, Gogawale spent one year as the Assistant Director of Women's Basketball Operations at Oregon State University from 2009-10. She assisted with all operations for the Beavers, including day-to-day office operations, film

exchange, video operations, team manager supervision and also served as the liaison between the marketing and women's basketball offices.

In 2009, Gogawale got her start in operations while working with the women's basketball program at the University of California. There, she handled the day-to-day office operations and assisted with the program's recruiting database, budget, camps and special events.

Before getting her start in operations, she was an Assistant Tutorial Coordinator at Cal from 2008-2009, where she developed and monitored quiet study programs with 20 undergraduate monitors under her supervision. She also worked as a Student-Athlete Development Intern at Cal from 2007-08. In that position, she assisted student-athletes with career development and supervised over 60 student-athletes in the department's Student Athlete Advisory Committee (SAAC).

From 2006-07, Gogawale served as a Diversity and Inclusion Intern for the NCAA in Indianapolis, Ind. In this role, she researched various issues about diversity in the work environment and she assisted with the planning and execution of several leadership institutes and conferences.

The Shorewood, Ill. native earned a bachelor's degree in sociology in May 2006 from Southern Illinois University, where she was a member of the Salukis' cross country and track teams. As an undergraduate, she also served as an Athletics Financial Aid Coordinator and Compliance Assistant. Upon graduation from SIU, she was awarded the NCAA Ethnic Minority Postgraduate Scholarship. Gogawale went on to earn a master's of arts degree in education from the University of California in May 2009.



## Official Booster Club of LSU Volleyball

To say we are excited about the 2013 season and this year's team would be an understatement. The youth and inexperience of last year's group has matured into a cohesive nucleus. I believe our returning players have learned a lot of valuable lessons from last season, and they understand what it takes to succeed.

Our travels this summer to Croatia, Slovenia and Italy are already paying huge dividends during our preseason practices. There's no doubt that these 13 young women are driven and prepared to make 2013 a great season. One of our goals is to improve collectively throughout the season. By doing that, we will be able to see just how good of a team we can be.

We've added five newcomers that will strengthen this team and add quite a bit to our program in all aspects. Among the additions are transfers Emily Ehrle and Laura Whalen, who join us from Texas Tech and Texas State. We also have three freshmen – Katie Dunlap, Briana Holman and Katarina Raicevic. All five of these newcomers have already impacted our team. They have raised the level of competitiveness and athleticism in the gym. This group is going to be fun to watch, and the coaching staff is excited for everyone to see the 2013 Tigers.

It's the nature of our program to aim high. We have won 171 matches and seven of the last eight SEC Western Division titles since 2005. We also are one of 34 programs to appear in six of the last eight NCAA Tournaments and look forward to the challenge of building on our championship tradition.

The purpose of this letter is to ask for your financial help. LSU is an amazing University and our athletic department provides many amazing opportunities for our student-athletes. What we need from each of you is that little extra that allows us to be just that much better than the next program.

A big part and an important piece of our program being able to build on its championship tradition is you. It's your support that is the cornerstone of our program from a financial perspective. It's your contributions allow us to not only provide a good experience for our student-athletes, but to truly provide a great experience for them. These funds are used to enhance our facilities and enrich the opportunities for our student athletes.

We appreciate all that you have done for our program in the past and all that you will continue to do for our program in the future. Without your unconditional loyalty and steadfast support, we would not have the ability to accomplish these goals. Please encourage others to join along with you. To join, you can go to the TAF website ([www.lsutaf.org](http://www.lsutaf.org)) and click on the Booster Clubs link.

We look forward to seeing you this fall, and Geaux Tigers!

*Fran Flory*





### LSU'S REIGN ON TOP OF SEC WESTERN DIVISION ENDS

LSU had its run of seven consecutive SEC Western Division titles come to a close as Texas A&M captured the division crown during its first year in the league. The Tigers also had their streak of eight straight winning seasons end after posting a 12-17 mark.

LSU's championship run which started during the 2005 season when the Tigers shared the division crown with Arkansas was the second-longest run in conference history. Florida captured 14 straight SEC Eastern Division titles from 1995-2008.

Highlights for LSU during the streak was the program's first overall SEC championship in 2009. It marked the first time that the Tigers returned to the top of the conference standings since 1991 and ended Florida's run of 18 straight SEC crowns.

LSU's dominance over its fellow SEC Western Division foes was an impressive 62-8 (.885) mark going back to 2005. That stretch featured a 34-match winning streak from 2007-10.

### "PAWS IN THE PMAC" CHAMPIONED BY SENIOR CLASS

During the 2012 season, LSU volleyball's senior class of Sam Delahoussaye, Victoria Jacobsen, Madie Jones and Meghan Mannari created and championed its philanthropy project "PAWS in the PMAC".

Tiger fans got involved by bringing pet supplies to the fan zone during all 10 of LSU's home matches. As part of the campaign, the Tigers collected close to 1,250 items ranging from food to toys that were donated to benefit the Capital Area Animal Welfare Society.

During the season, the team also volunteered their time at the

Companion Animal Alliance where the players assisted the animal shelter in walking dogs and playing with the animals.

"Our team has a special bond with animals, and this cause is close to our hearts," Jones said. "I know our fans will get behind us and make 'PAWS in the PMAC' a success. We're so excited to do anything we can to help the Capital Area Animal Welfare Society."

Last year, LSU participated in the "Geaux Books" campaign where close to 3,000 books were collected to replenish the library at Dufrocq Elementary School in Baton Rouge.

### HAIL SENIORS

The 2012 senior quartet of Sam Delahoussaye, Victoria Jacobsen, Madie Jones and Meghan Mannari played an integral part of carrying on LSU's championship tradition on the court and in the classroom.

The Tigers secured 81 victories during the four-year stretch, the 2009 SEC championship, three SEC Western Division titles and a pair of NCAA Tournament appearances. Their legacy was honored following their final home match at Maravich Center versus Arkansas.

"These four players have meant the world to our program and to our staff," head coach Fran Flory said. "They've left their heart and soul for this program. The neat thing is they're all very balanced student-athletes. As a coach, the goal is that when they come in as freshmen is that they'll mature and truly become people that you feel will carry the legacy of your program forward. All four of them have accomplished that. I'm proud of them. I'm sad that they've played their last match but bigger and better things ahead for them."

### JONES WRAPS UP MEMORABLE CAREER

Madie Jones put together an impressive senior campaign and secured a second straight selection to the All-SEC Second Team. She also notched another All-Louisiana First-Team pick in 2012 and came away with 10 or more kills a team-high 21 times which included all 12 of LSU's victories on the season.

"Madie has proven the last four years what a terminating force she can be for our program," head coach Fran Flory said. "What a great load she carried for us during her senior season. She thrived in situations when it has to be her. There were times when teams would release both blockers on her. The fact that she was still able to score at a high level showed her versatility and the range she has offensively. You have to have those types of players who can execute at that level to win, and Madie was that player for our team."

Jones belted a team-leading 389 kills at a 3.64 per set average, good enough for eighth place on the SEC leaderboard. She became the 19th player in program history to record over 1,000 career kills and finished her career with 1,110 kills, tied for 15th place with former All-American Brittnee Cooper.

Jones continued her knack for raising her level of play during SEC action. She blasted 3.84 kills per set to rank fourth among the SEC leaders. The Plano, Texas, native produced all four of her 20-plus spike performances against SEC opponents. LSU won three of those matches which included 25-kill efforts versus Alabama (Oct. 14) and Ole Miss (Nov. 4). The 25 kills were SEC bests for a four-set match during the 2012 season.





**MANNARI CLAIMS SECOND LOUISIANA DEFENSIVE POY AWARD**

Meghan Mannari etched her name among LSU's elite when she became the 12th player in program history to eclipse 1,000 career digs. She also collected the Louisiana Defensive Player of the Year award and All-Louisiana First-Team accolades for the second consecutive season.

Mannari's signature performance of the season came when she sprawled out for a career-best 40 digs during a four-set victory at Auburn (Oct. 19). The 40 digs for Mannari also were second-most in program history for a single match only behind former All-American Elena Martinez's 43 scoops at Alabama in 2007.

"Once again, Meghan proved why she was one of the best defenders in the SEC," head coach Fran Flory said. "To have 40 digs in a four-set match is simply amazing. She anchored our back row defense and made so many spectacular plays."

LSU's defense turned in a SEC-leading 16.85 dig per set and upped its average to a conference-best 17.90 per set average during conference matches.

For the season, Mannari registered 395 digs to go along with 19 double figure dig performances. Her 4.88 digs per set average was second in the SEC and the third-highest mark for a single season in LSU history.

After missing LSU's first six SEC matches due to injury, Mannari came back with a vengeance. All seven of her 20-plus dig performances came during SEC play en route to a 5.25 digs per set ratio in league matches. The Frisco, Texas, native finished her career with 1,208 digs to rank on the program's all-time list.

**DELAHOUSSEY COLLECTS 1,000 CAREER DIGS**

Sam Delahoussaye joined fellow senior Meghan Mannari as the newest members of the 1,000 career digs club during the 2012 season.

Delahoussaye recorded a career-best 314 digs and 2.93 per set average to give her 1,063 scoops for her career. She collected her four highest career dig totals in 2012 and filled in for an injured Mannari at the libero position during the start of SEC action.

Delahoussaye responded and posted a career-high 33 digs as part of LSU's five-set comeback win at Mississippi State (Sept. 28). The 33 scoops also tied for seventh place in program history for a single match.

Delahoussaye played in all 121 matches over her career and joined former All-American Marina Skender as the only four-year letterwinners to play in every match of their careers during the 2000's.

**ELLIOTT CLOSING IN ON 1,000 CAREER KILLS**

Desiree Elliott turned in another solid season and belted 364 kills to rank second on the team in 2012.

Elliott's 3.40 kills per set were 11th on the SEC leaderboard, second among middle blockers. She also registered a team-leading 99 blocks, her 0.93 per set mark were 11th in the SEC. She joined SEC Player of the Year and Florida's Chloe Mann as the only two players to be ranked inside the SEC's Top 15 in both kills and blocks per set.

Elliott moves into senior season six kills away from becoming the 20th player in program history to reach 1,000 career kills.

**SAND VOLLEYBALL ADDED FOR SPRING OF 2014**

Sand Volleyball will become LSU's newest varsity sport beginning in the spring of 2014 announced in May by Joe Alleva, vice chancellor and director of athletics.

The addition of sand volleyball will bring the number of varsity sports at LSU to 21. Sand volleyball will be the first sport added to LSU's lineup of teams since women's soccer and softball were added in the 1996-97 athletic year.

Fran Flory, who has served as head coach of the LSU volleyball team since 1998, will also serve as head coach of the sand volleyball program.

"Adding sand volleyball to our department is a great chance for LSU to be a leader in new opportunities for female student-athletes," Flory said. "With our location, climate and local interest in the sport, sand volleyball is an ideal fit for LSU. Our indoor program will benefit from the addition of the sport, with additional opportunities for our current players. We are very excited to get started building a championship tradition on the sand."

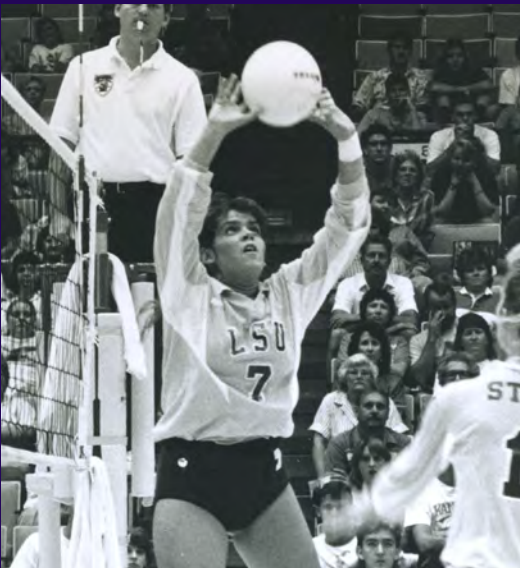
**REIS NAMED TO LSU ATHLETICS HALL OF FAME**

Dani Reis was one of six former LSU greats that will be inducted into the LSU Athletics Hall of Fame later this year. She is the first volleyball player to earn this honor.

Reis played for the Tigers from 1989-92 and established herself as the finest setter in school history. She was named All-American three consecutive years by the American Volleyball Coaches Association and led the Tigers to back-to-back Final Four appearances in 1990 and 1991.

"We're so proud and extremely happy that Dani is the first player to represent our program in the LSU Athletics Hall of Fame," head coach Fran Flory said. "She is well deserving of this distinguished honor and was a tremendous leader that played a major role of why our program went to back-to-back Final Fours."

Reis picked up All-SEC honors in each of her final three seasons and earned SEC Tournament MVP honors as a freshman in 1989. She still holds the SEC and LSU records for most assists in a career with 6,379. The 6,379 assists also enters the 2013 season ninth-best in NCAA history.

Reis ranks fourth in SEC history while holding the LSU single season record for most assists with 1,701 which she amassed during the 1990 campaign. She holds four of the top five single season marks in the LSU record book.

On the defensive end, Reis racked up a program-record 1,527 digs and is one of six players to average 3.00 digs per set. She also fired in 254 service aces, second-highest in program history. Reis now lives in her native Brazil.

DATE	OPPONENT	RESULT (SETS)	RECORD (SEC)	KILLS	ASSISTS	DIGS	ATT	TIME
08/24	at No. 2 Texas [1]	L, 3-0 [12-25, 19-25, 19-25]	0-1 [0-0 SEC]	Elliott [10]	Pardo [31]	Mannari [9]	2,107	1:29
08/25	vs. No. 19 San Diego [1]	L, 3-0 [19-25, 14-25, 22-25]	0-2 [0-0 SEC]	Elliott [8]	Pardo [23]	Mannari [16]	1,603	1:07
08/25	vs. Cal Poly [1]	W, 3-0 [25-19, 25-21, 25-15]	1-2 [0-0 SEC]	Elliott, Jones [12]	Pardo [35]	Leak [15]	2,317	1:17
08/31	at Rice [2]	W, 3-0 [25-16, 25-15, 25-21]	2-2 [0-0 SEC]	Elliott [11]	Pardo [35]	Mannari [13]	518	1:16
08/31	vs. No. 12 Washington [2]	L, 3-0 [21-25, 20-25, 22-25]	2-3 [0-0 SEC]	Leak [10]	Pardo [27]	Mannari [18]	518	1:28
09/01	vs. No. 7 Purdue [2]	L, 3-0 [20-25, 19-25, 20-25]	2-4 [0-0 SEC]	Elliott, Jones [8]	Pardo [27]	Mannari [11]	242	1:24
09/07	at [RV] North Carolina [3]	L, 3-0 [18-25, 19-25, 14-25]	2-5 [0-0 SEC]	Elliott [11]	Pardo [22]	Leak [11]	2,807	1:17
09/08	vs. Middle Tennessee [3]	W, 3-0 [25-21, 25-23, 25-23]	3-5 [0-0 SEC]	Jones [12]	Pardo [30]	Mannari [11]	112	1:28
09/08	vs. Western Michigan [3]	W, 3-1 [22-25, 25-15, 25-17, 25-15]	4-5 [0-0 SEC]	Elliott [19]	Pardo [53]	Mannari [16]	312	1:35
09/14	at Alabama [SEC]	L, 3-0 [12-25, 22-25, 16-25]	4-6 [0-1 SEC]	Elliott [9]	Pardo [23]	Delahoussaye [10]	1,670	1:20
09/16	at South Carolina [SEC]	L, 3-2 [18-25, 28-26, 25-16, 18-25, 12-15]	4-7 [0-2 SEC]	Jones [18]	Gerig [29]	Delahoussaye [14]	839	2:08
<b>09/21</b>	<b>[RV] Kentucky [SEC]</b>	<b>W, 3-2 [25-21, 22-25, 17-25, 25-20, 15-11]</b>	<b>5-7 [1-2 SEC]</b>	<b>Boyle, Elliott [18]</b>	<b>Pardo [60]</b>	<b>Delahoussaye [25]</b>	<b>1,471</b>	<b>2:10</b>
<b>09/23</b>	<b>Missouri [SEC]</b>	<b>L, 3-1 [20-25, 23-25, 25-21, 22-25]</b>	<b>5-8 [1-3 SEC]</b>	<b>Elliott [19]</b>	<b>Pardo [57]</b>	<b>Delahoussaye [22]</b>	<b>617</b>	<b>2:00</b>
09/28	at Mississippi State [SEC]	W, 3-2 [25-21, 27-29, 20-25, 26-24, 15-12]	6-8 [2-3 SEC]	Jones [20]	Pardo [55]	Delahoussaye [33]	403	2:36
09/30	at [RV] Arkansas [SEC]	L, 3-1 [25-21, 21-25, 20-25, 15-25]	6-9 [2-4 SEC]	Boyle [15]	Pardo [35]	Delahoussaye [11]	1,038	1:55
<b>10/03</b>	<b>Georgia [SEC]</b>	<b>L, 3-2 [29-27, 24-26, 25-23, 23-25, 6-15]</b>	<b>6-10 [2-5 SEC]</b>	<b>Jones [26]</b>	<b>Pardo [64]</b>	<b>Delahoussaye [21]</b>	<b>1,842</b>	<b>2:28</b>
<b>10/07</b>	<b>South Carolina [SEC]</b>	<b>W, 3-0 [29-27, 25-23, 25-12]</b>	<b>7-10 [3-5 SEC]</b>	<b>Boyle, Jones [15]</b>	<b>Pardo [46]</b>	<b>Mannari [18]</b>	<b>463</b>	<b>1:31</b>
<b>10/10</b>	<b>[RV] Tennessee [SEC]</b>	<b>L, 3-2 [25-15, 24-26, 26-24, 21-25, 7-15]</b>	<b>7-11 [3-6 SEC]</b>	<b>Elliott [20]</b>	<b>Pardo [54]</b>	<b>Mannari [29]</b>	<b>1,421</b>	<b>2:22</b>
<b>10/14</b>	<b>Alabama [SEC]</b>	<b>W, 3-1 [25-20, 25-23, 14-25, 25-23]</b>	<b>8-11 [4-6 SEC]</b>	<b>Jones [25]</b>	<b>Pardo [57]</b>	<b>Mannari [27]</b>	<b>642</b>	<b>1:55</b>
10/19	at Auburn [SEC]	W, 3-1 [25-22, 32-30, 22-25, 25-20]	9-11 [5-6 SEC]	Boyle [14]	Gerig [22]	Mannari [40]	885	2:12
10/21	at [RV] Kentucky [SEC]	L, 3-0 [19-25, 18-25, 22-25]	9-12 [5-7 SEC]	Jones [11]	Gerig [16]	Mannari [13]	1,244	1:31
<b>10/26</b>	<b>[RV] Texas A&amp;M [SEC]</b>	<b>L, 3-1 [20-25, 25-22, 11-25, 16-25]</b>	<b>9-13 [5-8 SEC]</b>	<b>Elliott [22]</b>	<b>Pardo [45]</b>	<b>Mannari [23]</b>	<b>926</b>	<b>1:44</b>
<b>10/28</b>	<b>Mississippi State [SEC]</b>	<b>W, 3-0 [25-12, 25-20, 25-18]</b>	<b>10-13 [6-8 SEC]</b>	<b>Jones [14]</b>	<b>Pardo [29]</b>	<b>Delahoussaye, Pardo [13]</b>	<b>634</b>	<b>1:22</b>
<b>11/04</b>	<b>Ole Miss [SEC]</b>	<b>W, 3-1 [25-21, 21-25, 25-22, 26-24]</b>	<b>11-13 [7-8 SEC]</b>	<b>Jones [25]</b>	<b>Pardo [44]</b>	<b>Mannari [20]</b>	<b>1,026</b>	<b>2:02</b>
11/09	at Georgia [SEC]	W, 3-1 [28-30, 25-17, 28-26, 25-21]	12-13 [8-8 SEC]	Jones [18]	Pardo [57]	Mannari [28]	1,012	2:09
11/11	at Missouri [SEC]	L, 3-0 [18-25, 18-25, 14-25]	12-14 [8-9 SEC]	Jones [8]	Pardo [15]	Mannari [8]	1,568	1:20
11/16	at No. 16 Florida [SEC]	L, 3-1 [25-22, 22-25, 11-25, 13-25]	12-15 [8-10 SEC]	Jones [11]	Pardo [27]	Mannari [19]	3,150	1:48
11/18	at Tennessee [SEC]	L, 3-0 [20-25, 19-25, 21-25]	12-16, 8-11 SEC]	Jones [13]	Pardo [28]	Mannari [12]	650	1:33
<b>11/21</b>	<b>Arkansas [SEC]</b>	<b>L, 3-1 [22-25, 13-25, 25-23, 12-25]</b>	<b>12-17 [8-12 SEC]</b>	<b>Elliott [12]</b>	<b>Pardo [26]</b>	<b>Mannari [23]</b>	<b>691</b>	<b>1:53</b>

Rankings reflect AVCA Top 25 on day of match; Home matches are bolded and played at Maravich Center; [RV] Opponent receiving votes in AVCA Top 25; [1] 26 West Longhorns Classic [Austin, Texas]; [2] Hurricane Isaac Tiger Classic [Houston, Texas]; [3] Carolina Classic [Chapel Hill, N.C.]; [SEC] Southeastern Conference match.

#### KILLS LEADER (\$)

Madie Jones	15
Desiree Elliott	13
Helen Boyle	4
Cati Leak	1

#### DOUBLE-FIGURE KILLS

Madie Jones	21
Desiree Elliott	20
Helen Boyle	12
Cati Leak	3

#### 20+ KILLS MATCHES

Madie Jones	4
Desiree Elliott	2

#### ATTACKS LEADER (%)

Madie Jones	16
Helen Boyle	8
Desiree Elliott	3
Cati Leak	3

#### ASSISTS LEADER

Malorie Pardo	26
Jackie Gerig	3

#### 40+ ASSISTS MATCHES

Malorie Pardo	11
---------------	----

#### DIGS LEADER (^)

Meghan Mannari	19
Sam Delahoussaye	8
Cati Leak	2
Malorie Pardo	1

#### DOUBLE-FIGURE DIGS

Meghan Mannari	19
Helen Boyle	13
Sam Delahoussaye	13
Malorie Pardo	12
Cati Leak	11
Haley Smith	4
Desiree Elliott	1

#### 20+ DIGS

Meghan Mannari	7
Sam Delahoussaye	4
Helen Boyle	1

#### BLOCKS LEADER (!)

Khourni Fears	16
Desiree Elliott	13
Marissa Maas	4
Cati Leak	3
Madi Mahaffey	2
Malorie Pardo	2
Helen Boyle	1

#### 5+ BLOCKS MATCHES

Desiree Elliott	8
Khourni Fears	8
Cati Leak	3
Marissa Maas	2
Madie Jones	1
Madi Mahaffey	1

\$ = Elliott-Jones shared kills lead twice, while Boyle-Elliott and Boyle-Jones shared kills lead once.

% = Elliott-Jones shared the attacks lead once.

! = Boyle-Elliott, Elliott-Fears-Leak-Pardo, Elliott-Fears, Elliott-Fears-Maas, Elliott-Leak-Mahaffey, Elliott-Mahaffey, Fears-Leak, and Fears-Pardo have shared blocks lead once.

^ = Delahoussaye-Pardo shared digs lead once.

## 2012 LSU RECORD WHEN ...

Overall	12-17	Tied 1-1	4-6
Home	5-5	Trailing 2-0	0-11
Away	4-9	Leading 2-1	4-3
Neutral	3-3	Trailing 2-1	2-5
SEC	8-12	Tied 2-2	2-3
SEC Home	5-5	August	2-3
SEC Away	3-7	September	4-6
Non-Conference	4-5	October	4-4
Non-Conference Home	0-0	November	2-4
Non-Conference Away	1-2	December	0-0
Non-Conference Neutral	3-3	Wednesday	0-3
Top 10 Opponents	0-2	Friday	5-6
Top 25 Opponents	0-5	Saturday	3-2
Receiving Votes	1-6	Sunday	4-6
Three-Set Matches	5-9	Day Matches	8-8
Four-Set Matches	5-5	Night Matches	4-9
Five-Set Matches	2-3	Hitting Below .200	2-13
Win First Set	10-4	Hitting .200-.249	5-3
Lose First Set	2-13	Hitting .250-.299	2-1
Leading 2-0	7-0	Hitting Above .300	3-0





## OVERALL STATISTICS

##	Name	SP	ATTACK			SET		SERVE			DIG		BLOCKING			BHE	Pts.	PPS
			K-E-TA	Pct	K/S	A	A/S	SA-SE	SA/S	RE	DIG	D/S	BS-BA-TB	B/S	BE			
6	Madie Jones	107	389-133-1097	.233	3.64	6	0.06	2-7	0.02	3	57	0.53	9-32-41	0.53	7	0	416.0	3.89
4	Desiree Elliott	107	364-146-837	.260	3.40	14	0.13	14-24	0.13	3	85	0.79	26-73-99	0.93	11	2	440.5	4.12
8	Helen Boyle	92	249-117-863	.153	2.71	18	0.20	11-23	0.12	27	250	2.72	3-23-26	0.28	8	0	274.5	2.98
24	Cati Leak	99	160-103-663	.088	1.62	26	0.26	14-21	0.14	21	239	2.41	4-65-69	0.70	5	2	210.5	2.13
1	Khourni Fears	89	114-71-300	.143	1.28	5	0.06	0-8	0.00	2	18	0.20	16-76-92	1.03	15	0	168.0	1.89
14	Malorie Pardo	105	43-20-128	.180	0.41	1055	10.05	20-46	0.19	0	263	2.50	4-33-37	0.35	8	15	83.5	0.80
9	Madi Mahaffey	46	31-17-95	.147	0.67	3	0.07	0-0	0.00	1	8	0.17	4-20-24	0.52	3	1	45.0	0.98
5	Marissa Maas	29	28-14-94	.149	0.97	1	0.03	0-2	0.00	0	3	0.10	5-26-31	1.07	1	1	46.0	1.59
2	Jackie Gerig	21	10-0-17	.588	0.48	91	4.33	2-4	0.10	0	34	1.62	0-1-1	0.05	1	7	12.5	0.60
26	Meghan Mannari	81	2-0-6	.333	0.02	45	0.56	15-13	0.19	8	395	4.88	0-0-0	0.00	0	0	17.0	0.21
3	Sam Delahoussaye	107	1-0-7	.143	0.01	31	0.29	12-22	0.11	16	314	2.93	0-0-0	0.00	0	0	13.0	0.12
7	Katie Lindelow	20	1-4-15	.200	0.05	4	0.20	3-4	0.15	2	27	1.35	0-2-5	0.10	0	0	5.0	0.25
13	Victoria Jacobsen	2	0-0-0	.000	0.00	2	1.00	0-1	0.00	0	0	0.00	0-0-0	0.00	0	0	0.0	0.00
15	Haley Smith	58	0-1-2	.500	0.00	12	0.21	1-3	0.02	8	110	1.90	0-0-0	0.00	0	0	1.0	0.02
<b>LSU</b>		<b>107</b>	<b>1392-626-4124</b>	<b>.186</b>	<b>13.01</b>	<b>1313</b>	<b>12.27</b>	<b>94-178</b>	<b>0.88</b>	<b>101</b>	<b>1803</b>	<b>16.85</b>	<b>71-351-246.5</b>	<b>2.30</b>	<b>59</b>	<b>28</b>	<b>1732.5</b>	<b>16.19</b>
<b>Opponents</b>		<b>107</b>	<b>1484-585-4142</b>	<b>.217</b>	<b>13.87</b>	<b>1404</b>	<b>13.12</b>	<b>101-164</b>	<b>0.94</b>	<b>94</b>	<b>1864</b>	<b>17.42</b>	<b>54-389-248.52</b>	<b>.32</b>	<b>59</b>	<b>33</b>	<b>1833.5</b>	<b>17.14</b>

## SEC STATISTICS

##	Name	SP	ATTACK			SET		SERVE			DIG		BLOCKING			BHE	Pts.	PPS
			K-E-TA	Pct	K/S	A	A/S	SA-SE	SA/S	RE	DIG	D/S	BS-BA-TB	B/S	BE			
6	Madie Jones	79	303-96-846	.245	3.84	5	0.06	0-6	0.00	3	45	0.57	5-25-30	0.38	7	0	320.5	4.06
4	Desiree Elliott	79	267-107-621	.258	3.38	10	0.13	8-18	0.10	2	73	0.92	19-58-77	0.97	9	2	323.0	4.09
8	Helen Boyle	68	207-92-705	.163	3.04	15	0.22	7-15	0.10	23	203	2.99	2-20-22	0.32	7	0	226.0	3.32
24	Cati Leak	71	96-64-443	.072	1.35	20	0.28	7-13	0.10	16	173	2.44	4-46-50	0.70	4	2	130.0	1.83
1	Khourni Fears	63	79-48-214	.145	1.25	2	0.03	0-8	0.00	2	15	0.24	11-49-60	0.95	13	0	114.5	1.82
14	Malorie Pardo	77	31-11-91	.220	0.40	772	10.03	11-37	0.14	0	221	2.87	3-22-25	0.32	7	12	56.0	0.73
9	Madi Mahaffey	42	27-13-82	.171	0.64	3	0.07	0-0	0.00	1	8	0.19	3-19-22	0.52	3	1	39.5	0.94
5	Marissa Maas	21	23-9-73	.192	1.10	0	0.00	0-2	0.00	0	3	0.14	5-23-28	1.33	0	0	39.5	1.88
2	Jackie Gerig	17	9-0-16	.562	0.53	82	4.82	2-3	0.12	0	29	1.71	0-1-1	0.06	1	7	11.5	0.68
3	Sam Delahoussaye	79	1-0-7	.143	0.01	30	0.38	8-17	0.10	10	254	3.22	0-0-0	0.00	0	0	9.0	0.11
26	Meghan Mannari	53	1-0-5	.200	0.02	27	0.51	5-6	0.09	5	278	5.25	0-0-0	0.00	0	0	6.0	0.11
13	Victoria Jacobsen	2	0-0-0	.000	0.00	2	1.00	0-1	0.00	0	0	0.00	0-0-0	0.00	0	0	0.0	0.00
15	Haley Smith	44	0-1-2	.500	0.00	11	0.25	1-3	0.02	7	94	2.14	0-0-0	0.00	0	0	1.0	0.02
7	Katie Lindelow	12	0-0-2	.000	0.00	3	0.25	2-2	0.17	2	18	1.50	0-0-0	0.00	0	0	2.0	0.17
<b>LSU</b>		<b>79</b>	<b>1044-441-3107</b>	<b>.194</b>	<b>13.22</b>	<b>982</b>	<b>12.43</b>	<b>51-131</b>	<b>0.65</b>	<b>77</b>	<b>1414</b>	<b>17.90</b>	<b>52-263-183.52</b>	<b>.32</b>	<b>51</b>	<b>24</b>	<b>1278.5</b>	<b>16.18</b>
<b>Opponents</b>		<b>79</b>	<b>1129-436-3181</b>	<b>.218</b>	<b>14.29</b>	<b>1065</b>	<b>13.48</b>	<b>77-121</b>	<b>0.97</b>	<b>51</b>	<b>1449</b>	<b>18.34</b>	<b>37-297-185.5</b>	<b>2.35</b>	<b>52</b>	<b>23</b>	<b>1391.5</b>	<b>17.61</b>

### KILLS PER SET

Madie Jones	3.64 [389]
Desiree Elliott	3.40 [364]
Helen Boyle	2.71 [249]
Cati Leak	1.62 [160]

### TOTAL ATTACKS

Madie Jones	1097
Helen Boyle	863
Desiree Elliott	837
Cati Leak	663

### HITTING PERCENTAGE

Desiree Elliott	.260
Madie Jones	.230
Helen Boyle	.153
Khourni Fears	.143

### ASSISTS PER SET

Malorie Pardo	10.05 [1055]
Jackie Gerig	4.50 [90]

### ACES PER SET

Meghan Mannari	0.19 [15]
Malorie Pardo	0.19 [20]
Cati Leak	0.14 [14]
Desiree Elliott	0.13 [14]
Helen Boyle	0.12 [11]

### DIGS PER SET

Meghan Mannari	4.88 [395]
Sam Delahoussaye	2.93 [314]
Helen Boyle	2.72 [250]
Malorie Pardo	2.50 [263]
Cati Leak	2.41 [239]

### BLOCK SOLOS

Desiree Elliott	26
Khourni Fears	16
Madie Jones	9

### BLOCK ASSISTS

Khourni Fears	76
Desiree Elliott	73
Cati Leak	65
Malorie Pardo	33

### TOTAL BLOCKS PER SET

Khourni Fears	1.03 [92]
Desiree Elliott	0.93 [99]
Cati Leak	0.70 [69]
Madie Jones	0.38 [41]
Malorie Pardo	0.35 [37]

### POINTS PER SET

Desiree Elliott	4.12 [440.5]
Madie Jones	3.89 [416.0]
Helen Boyle	2.98 [274.5]
Cati Leak	2.13 [210.5]
Khourni Fears	1.89 [168.0]

### DOUBLE-DOUBLES

Malorie Pardo	12
Helen Boyle	10
Cati Leak	2



Malorie Pardo

## INDIVIDUAL

26, Madie Jones, Georgia (Oct. 3)	<b>Kills</b>	73, Georgia (Oct. 3)
15, Helen Boyle, South Carolina (Oct. 7)	<b>Kills (3 Sets)</b>	53, South Carolina (Oct. 7)
15, Madie Jones, South Carolina (Oct. 7)		
25, Madie Jones, Alabama (Oct. 14)	<b>Kills (4 Sets)</b>	70, Alabama (Oct. 14)
25, Madie Jones, Ole Miss (Nov. 4)		
26, Madie Jones, Georgia (Oct. 3)	<b>Kills (5 Sets)</b>	73, Georgia (Oct. 3)
70, Madie Jones, Georgia (Oct. 3)	<b>Total Attacks</b>	230, at Mississippi State (Sept. 28)
40, Helen Boyle, South Carolina (Oct. 7)	<b>Total Attacks (3 Sets)</b>	120, vs. Middle Tennessee (Sept. 8)
58, Helen Boyle, at Auburn (Oct. 19)	<b>Total Attacks (4 Sets)</b>	184, Missouri (Sept. 23)
70, Madie Jones, Georgia (Oct. 3)	<b>Total Attacks (5 Sets)</b>	230, at Mississippi State (Sept. 28)
.517 (15-0-29), Madie Jones, South Carolina (Oct. 7)	<b>Hitting Percentage (Min. 12 Kills)</b>	.359 (53-11-117), South Carolina (Oct. 7)
.517 (15-0-29), Madie Jones, South Carolina (Oct. 7)	<b>Hitting Percentage (3 Sets)</b>	.359 (53-11-117), South Carolina (Oct. 7)
.484 (16-1-31), Cati Leak, at Georgia (Nov. 9)	<b>Hitting Percentage (4 Sets)</b>	.311 (70-18-167), Alabama (Oct. 14)
		.311 (59-17-135), vs. Western Michigan (Sept. 8)
.429 (18-3-35), Madie Jones, at South Carolina (Sept. 16)	<b>Hitting Percentage (5 Sets)</b>	.256 (62-21-160), at South Carolina (Sept. 16)
64, Malorie Pardo, Georgia (Oct. 3)	<b>Assists</b>	69, Georgia (Oct. 3)
46, Malorie Pardo, South Carolina (Oct. 7)	<b>Assists (3 Sets)</b>	51, South Carolina (Oct. 7)
57, Malorie Pardo, Missouri (Sept. 23)	<b>Assists (4 Sets)</b>	68, Alabama (Oct. 14)
57, Malorie Pardo, Alabama (Oct. 14)		
57, Malorie Pardo, at Georgia (Nov. 9)		
64, Malorie Pardo, Georgia (Oct. 3)	<b>Assists (5 Sets)</b>	69, Georgia (Oct. 3)
40, Meghan Mannari, at Auburn (Oct. 19)	<b>Digs</b>	116, at Mississippi State (Sept. 28)
18, Meghan Mannari, vs. No. 12 Washington (Aug. 31)	<b>Digs (3 Sets)</b>	64, South Carolina (Oct. 7)
18, Meghan Mannari, South Carolina (Oct. 7)		64, Mississippi State (Oct. 28)
40, Meghan Mannari, at Auburn (Oct. 19)	<b>Digs (4 Sets)</b>	98, Missouri (Sept. 23)
33, Sam Delahoussaye, at Mississippi State (Sept. 28)	<b>Digs (5 Sets)</b>	116, at Mississippi State (Sept. 28)
10 (1-9), Khourtni Fears, Tennessee (Oct. 10)	<b>Blocks (BS-BA)</b>	19.0, at Georgia (Nov. 9)
7 (2-5), Desiree Elliott, Mississippi State (Oct. 28)	<b>Blocks (3 Sets)</b>	11.0, vs. No. 19 San Diego (Aug. 25)
7 (1-6), Marissa Maas, at Tennessee (Nov. 18)		
9 (2-7), Marissa Maas, at Georgia (Nov. 9)	<b>Blocks (4 Sets)</b>	19.0, at Georgia (Nov. 9)
10 (1-9), Khourtni Fears, Tennessee (Oct. 10)	<b>Blocks (5 Sets)</b>	18.0, Tennessee (Oct. 10)
4, Meghan Mannari, vs. Western Michigan (Sept. 8)	<b>Service Aces</b>	10, vs. Western Michigan (Sept. 8)
3, Malorie Pardo, vs. Middle Tennessee (Sept. 8)	<b>Service Aces (3 Sets)</b>	7, at Rice (Aug. 31)
3, Malorie Pardo, Missouri (Sept. 23)	<b>Service Aces (4 Sets)</b>	10, vs. Western Michigan (Sept. 8)
3, Helen Boyle, at Arkansas (Sept. 30)		
3, Sam Delahoussaye, Arkansas (Nov. 21)		
3, Lauren Wacławczyk, South Carolina (Nov. 13)	<b>Service Aces (5 Sets)</b>	3, at South Carolina (Sept. 16)
		3, Tennessee (Oct. 10)

## MATCH-BY-MATCH (KILLS-ACES-DIGS-BLOCKS)

Opp.	Score	1 Fears	2 Gerig	3 Delahoussaye	4 Elliott	5 Maas	6 Jones	7 Lindelow	8 Boyle	9 Mahaffey	13 Jacobsen	14 Pardo	15 Smith	24 Leak	26 Mannari
at TEXAS	L, 3-0	4-0-1	DNP	0-0-0	10-0-3	DNP	9-2-4	0-0-2	6-0-1	DNP	DNP	1-0-4	0-0-2	6-0-7	0-1-0
vs. USD	L, 3-0	3-0-6	DNP	0-0-4	8-1-0	0-0-0	7-0-1	1-0-3	2-0-3	DNP	DNP	1-0-6	DNP	7-0-2	0-2-16
vs. CP	W, 3-0	4-0-3	1-0-1	0-0-6	12-1-4	3-0-1	12-0-1	DNP	3-0-2	DNP	DNP	0-2-6	0-0-3	11-2-15	0-0-13
at RICE	W, 3-0	8-0-2	DNP	0-1-5	11-0-4	DNP	10-0-2	DNP	3-1-5	DNP	DNP	4-1-2	0-0-1	6-2-4	0-2-13
vs. WASH	L, 3-0	4-0-5	0-0-1	0-1-8	9-0-1	DNP	7-0-1	DNP	4-1-8	1-0-0	DNP	0-1-1	DNP	10-1-6	0-0-18
vs. PUR	L, 3-0	4-0-3	0-0-2	0-0-5	8-1-0	DNP	8-0-0	0-0-2	7-0-4	1-0-0	DNP	2-0-2	0-0-6	4-1-8	0-0-11
at UNC	L, 3-0	0-0-0	0-0-1	0-0-7	11-1-2	1-0-1	8-0-0	0-1-0	2-0-4	2-0-2	DNP	1-0-9	0-0-1	5-1-1	0-0-10
vs. MT	W, 3-0	0-0-4	DNP	0-1-7	9-1-0	1-0-1	12-0-3	DNP	6-0-8	DNP	DNP	2-3-2	DNP	7-0-4	0-1-1
vs. WMU	W, 3-1	8-0-6	DNP	0-1-13	19-1-4	DNP	13-0-2	0-0-2	9-2-1	DNP	DNP	1-2-3	0-0-3	8-0-9	1-4-16
at ALA	L, 3-0	1-0-2	DNP	0-0-10	9-0-2	DNP	7-0-1	0-0-1	8-2-9	0-0-0	DNP	1-2-3	0-0-4	2-0-5	DNP
at USC	L, 3-2	4-0-7	0-1-7	1-0-14	16-1-5	DNP	18-0-2	0-0-4	15-0-9	3-0-1	DNP	1-0-12	0-0-3	4-1-6	DNP
UK	W, 3-2	6-0-2	DNP	0-0-25	18-0-3	DNP	14-0-2	DNP	18-1-12	3-0-3	DNP	2-0-13	0-0-18	5-0-8	DNP
MIZZ	L, 3-1	8-0-3	DNP	0-0-22	19-1-5	DNP	15-0-1	0-0-2	15-1-17	3-0-2	DNP	1-3-15	0-0-18	4-0-16	DNP
at MSU	W, 3-2	6-0-1	DNP	0-0-33	17-0-3	DNP	20-0-3	0-1-7	13-0-20	5-0-1	DNP	5-0-18	0-1-16	6-0-14	DNP
at ARK	L, 3-1	4-0-6	DNP	0-1-11	10-1-3	DNP	12-0-1	0-1-4	15-3-8	3-0-3	DNP	2-1-8	0-0-7	1-0-2	DNP
UGA	L, 3-2	8-0-5	DNP	0-0-21	18-0-2	DNP	26-0-6	0-0-0	16-0-18	0-0-2	DNP	3-0-14	0-0-6	2-0-10	0-0-9
USC	W, 3-0	3-0-0	DNP	0-1-13	14-0-6	DNP	15-0-1	DNP	15-0-13	DNP	DNP	1-0-5	DNP	5-0-14	0-1-18
TENN	L, 3-2	6-0-4	DNP	0-0-12	20-0-8	DNP	19-0-5	DNP	13-0-14	DNP	DNP	1-1-9	0-0-0	7-2-14	0-0-29
ALA	W, 3-1	7-0-6	DNP	0-1-15	16-0-1	DNP	25-0-5	DNP	14-0-10	DNP	DNP	2-0-15	DNP	6-1-12	0-0-27
at AUB	W, 3-1	1-0-2	3-0-5	0-0-7	11-1-3	DNP	12-0-2	DNP	14-0-10	4-0-1	DNP	0-0-11	0-0-0	6-1-14	0-2-40
at UK	L, 3-0	4-0-2	2-0-8	0-0-9	9-0-7	0-0-0	11-0-1	DNP	7-0-2	0-0-0	DNP	0-0-2	DNP	3-0-5	0-0-13
TAMU	L, 3-1	9-0-4	DNP	0-0-9	22-1-4	DNP	9-0-1	DNP	7-0-16	DNP	DNP	0-0-18	0-0-0	6-0-12	0-0-23
MSU	W, 3-0	DNP	2-1-3	0-1-13	8-1-2	5-0-2	14-0-1	DNP	10-0-13	1-0-1	DNP	2-1-13	0-0-11	2-0-1	0-1-9
OM	W, 3-1	0-0-0	DNP	0-0-10	15-0-4	1-0-4	25-0-2	DNP	7-0-17	0-0-0	DNP	3-0-6	0-0-0	4-0-9	0-0-20
at UGA	W, 3-1	DNP	DNP	0-0-9	12-0-6	5-0-9	18-0-3	DNP	14-0-13	DNP	DNP	0-1-12	0-0-3	16-0-12	1-0-28
at MIZZ	L, 3-0	2-0-1	1-0-2	0-1-2	4-1-2	1-0-0	8-0-1	DNP	6-0-4	1-0-0	DNP	1-1-6	0-0-1	3-1-2	0-0-8
at UF	L, 3-1	5-0-3	1-0-3	0-0-6	5-0-11	7-0-2	11-0-4	DNP	DNP	0-0-0	DNP	3-0-8	0-0-1	7-0-6	0-1-19
at TENN	L, 3-0	3-0-3	0-0-0	0-0-6	12-0-8	3-0-1	13-0-2	DNP	DNP	0-0-0	DNP	0-0-8	0-0-2	2-1-8	0-0-12
ARK	L, 3-1	2-0-3	0-0-1	0-3-7	12-1-3	1-0-3	11-0-1	DNP	DNP	4-0-1	0-0-0	3-1-10	0-0-4	5-0-6	0-0-23



**SAM DELAHOUSSEY'S CAREER STATISTICS**

YEAR	SP	MP-MS	K-E-TA	PCT	K/S	A	A/S	SA-SE	SA/S	RE	DIG	D/S	BS-BA-TB	B/S	BE	BHE	PTS	P/S
2009	115	32-1	0-0-5	.000	0.00	28	0.24	17-27	0.15	19	257	2.23	0-0-0	0.00	0	0	17.0	0.15
2010	107	30-26	5-2-18	.167	0.05	14	0.13	23-23	0.21	20	263	2.46	0-0-0	0.00	0	0	28.0	0.26
2011	108	30-10	2-2-10	.000	0.02	7	0.07	18-24	0.17	14	229	2.16	0-0-0	0.00	0	0	20.0	0.19
2012	107	29-2	1-0-7	.143	0.01	31	0.29	12-22	0.11	16	314	2.93	0-0-0	0.00	0	0	13.0	0.12
<b>TOT</b>	<b>435</b>	<b>121-39</b>	<b>8-4-40</b>	<b>.100</b>	<b>0.02</b>	<b>80</b>	<b>0.18</b>	<b>70-96</b>	<b>0.16</b>	<b>69</b>	<b>1063</b>	<b>2.44</b>	<b>0-0-0</b>	<b>0.00</b>	<b>0</b>	<b>0</b>	<b>78.0</b>	<b>0.18</b>

**VICTORIA JACOBSEN'S CAREER STATISTICS**

YEAR	SP	MP-MS	K-E-TA	PCT	K/S	A	A/S	SA-SE	SA/S	RE	DIG	D/S	BS-BA-TB	B/S	BE	BHE	PTS	P/S
2010	17	15-0	0-0-1	.000	0.00	2	0.12	2-3	0.12	0	5	0.29	0-0-0	0.00	0	0	2.0	0.12
2011	18	10-1	0-0-0	.000	0.00	21	1.17	1-2	0.06	0	13	0.72	0-0-0	0.00	0	0	1.0	0.06
2012	2	1-1	0-0-0	.000	0.00	2	1.00	0-1	0.00	0	0	0.00	0-0-0	0.00	0	0	0.0	0.00
<b>TOT</b>	<b>37</b>	<b>26-2</b>	<b>0-0-1</b>	<b>.000</b>	<b>0.00</b>	<b>25</b>	<b>0.68</b>	<b>3-6</b>	<b>0.08</b>	<b>0</b>	<b>18</b>	<b>0.49</b>	<b>0-0-0</b>	<b>0.00</b>	<b>0</b>	<b>0</b>	<b>3.0</b>	<b>0.08</b>

**MADIE JONES' CAREER STATISTICS**

YEAR	SP	MP-MS	K-E-TA	PCT	K/S	A	A/S	SA-SE	SA/S	RE	DIG	D/S	BS-BA-TB	B/S	BE	BHE	PTS	P/S
2009	42	20-7	58-35-173	.133	1.38	1	0.02	0-0	0.00	0	24	0.57	0-9-9	0.21	1	0	62.5	1.48
2010	107	30-11	283-89-678	.286	2.64	10	0.09	1-4	0.01	4	54	0.50	2-35-37	0.35	3	0	303.5	2.83
2011	107	28-26	380-116-951	.278	3.55	4	0.04	3-4	0.03	7	67	0.63	4-43-47	0.44	2	0	408.5	3.81
2012	107	29-27	389-133-1097	.233	3.64	6	0.06	2-7	0.02	3	57	0.53	9-32-41	0.38	7	0	416.0	3.89
<b>TOT</b>	<b>363</b>	<b>107-71</b>	<b>1110-373-2899</b>	<b>.254</b>	<b>3.06</b>	<b>21</b>	<b>0.06</b>	<b>6-15</b>	<b>0.02</b>	<b>14</b>	<b>202</b>	<b>0.56</b>	<b>15-119-134</b>	<b>0.37</b>	<b>13</b>	<b>0</b>	<b>1190.53</b>	<b>2.88</b>

**MEGHAN MANNARI'S CAREER STATISTICS**

YEAR	SP	MP-MS	K-E-TA	PCT	K/S	A	A/S	SA-SE	SA/S	RE	DIG	D/S	BS-BA-TB	B/S	BE	BHE	PTS	P/S
2009	22	18-0	0-0-0	.000	0.00	2	0.09	1-1	0.05	2	19	0.86	0-0-0	0.00	0	0	1.0	0.05
2010	105	30-3	2-0-21	.095	0.02	49	0.47	22-32	0.21	5	276	2.63	0-0-0	0.00	0	0	24.0	0.23
2011	111	29-29	5-0-16	.312	0.05	55	0.50	38-33	0.34	19	518	4.67	0-0-0	0.00	0	0	43.0	0.39
2012	81	23-22	2-0-6	.333	0.03	45	0.56	15-13	0.19	8	395	4.88	0-0-0	0.00	0	0	17.0	0.21
<b>TOT</b>	<b>319</b>	<b>100-54</b>	<b>9-0-43</b>	<b>.209</b>	<b>0.03</b>	<b>151</b>	<b>0.47</b>	<b>76-79</b>	<b>0.24</b>	<b>34</b>	<b>1208</b>	<b>3.79</b>	<b>0-0-0</b>	<b>0.00</b>	<b>0</b>	<b>0</b>	<b>85.0</b>	<b>0.27</b>



**HELEN BOYLE**

- All-Louisiana Second Team

**SAM DELAHOUSSEY**

- SEC Academic Honor Roll
- Carolina Classic All-Tournament Team

**DESIREE ELLIOTT**

- All-Louisiana First Team
- Carolina Classic All-Tournament Team
- 26 West Longhorns Classic All-Tournament Team
- All-SEC Preseason Team

**VICTORIA JACOBSEN**

- SEC Academic Honor Roll

**MADIE JONES**

- All-SEC Second Team
- All-Louisiana First Team
- SEC H. Boyd McWhorter Nominee
- SEC Community Service Team
- SEC Academic Honor Roll
- ACSA Student-Athlete of the Month [Oct.]

**CATI LEAK**

- SEC Academic First-Year Honor Roll

**KATIE LINDELOW**

- SEC Academic First-Year Honor Roll

**MEGHAN MANNARI**

- USA Volleyball A2 Program Silver Medalist
- Louisiana Co-Libero of the Year
- All-Louisiana First Team
- SEC Defensive of the Week (10/22)
- Tiger Classic All-Tournament Team

**HALEY SMITH**

- SEC Freshman of the Week (09/24)
- SEC Academic Honor Roll
- ACSA Student-Athlete of the Month [Nov.]

# LSU SEC & NCAA RANKINGS

**TEAM - ALL MATCHES**

Kills Per Set	13.01	9th
Assists Per Set	12.26	9th
Digs Per Set	16.85	1st
Blocks Per Set	2.30	7th
Hitting Percentage	0.186	12th
Opponent Hitting Percentage	0.217	8th
Aces Per Set	0.88	11th

**INDIVIDUAL - ALL MATCHES**

Madie Jones - Kills Per Set	3.64	8th
Desiree Elliott - Kills Per Set	3.40	11th
Malorie Pardo - Assists Per Set	10.05	8th
Khourtni Fears - Blocks Per Set	1.03	9th
Desiree Elliott - Blocks Per Set	0.93	11th
Meghan Mannari - Digs Per Set	4.88	2nd
Sam Delahoussaye - Digs Per Set	2.93	18th
Desiree Elliott - Points Per Set	4.12	7th
Madie Jones - Points Per Set	3.89	11th

**TEAM - SEC MATCHES ONLY**

Kills Per Set	13.22	7th
Assists Per Set	12.42	7th
Digs Per Set	17.90	1st
Blocks Per Set	2.32	6th
Hitting Percentage	0.194	12th
Opponent Hitting Percentage	0.218	7th
Aces Per Set	0.65	13th

**INDIVIDUAL - SEC MATCHES ONLY**

Madie Jones - Kills Per Set	3.84	6th
Desiree Elliott - Kills Per Set	3.38	11th
Helen Boyle - Kills Per Set	3.04	17th
Malorie Pardo - Assists Per Set	10.03	8th
Desiree Elliott - Blocks Per Set	0.97	8th
Khourtni Fears - Blocks Per Set	0.95	10th
Meghan Mannari - Digs Per Set	5.25	2nd
Sam Delahoussaye - Digs Per Set	3.22	17th
Helen Boyle - Digs Per Set	2.99	19th
Malorie Pardo - Digs Per Set	2.87	20th
Desiree Elliott - Points Per Set	4.09	10th
Madie Jones - Points Per Set	4.06	11th
Helen Boyle - Points Per Set	3.32	17th

**LSU IN THE NCAA RANKINGS - TOP 100 ONLY**

Digs Per Set	16.85	56th
Blocks Per Set	2.30	86th

**INDIVIDUAL**

Meghan Mannari - Digs Per Set	4.88	74th
Malorie Pardo - Assists Per Set	10.05	98th



Desiree Elliott



## 2012 SEC Standings

## Western Division

Team	SEC	Pct.	ALL	Pct.
* ^ Texas A&M	16-4	.800	25-6	.806
^ Arkansas	13-7	.650	22-10	.688
<b>LSU</b>	<b>8-12</b>	<b>.400</b>	<b>12-17</b>	<b>.414</b>
Auburn	8-12	.400	17-13	.567
Alabama	7-13	.350	18-14	.563
Ole Miss	6-14	.300	12-17	.414
Mississippi State	0-20	.000	4-25	.138

## Eastern Division

Team	SEC	Pct.	ALL	Pct.
! * ^ Florida	19-1	.950	27-5	.844
^ Tennessee	15-5	.750	22-8	.733
^ Kentucky	14-6	.700	22-11	.667
Missouri	10-10	.500	19-12	.613
Georgia	8-12	.400	14-16	.467
South Carolina	6-14	.300	18-14	.563

! - SEC Champion | \* Division Champion | ^ = NCAA Tournament

## INDIVIDUAL SEC AWARDS

<b>Coach of the Year</b>	Mary Wise, Florida
<b>Player of the Year</b>	Chloe Mann, Florida
<b>Libero of the Year</b>	Stephanie Klefot, Kentucky
<b>Freshman of the Year</b>	Ziva Recek, Florida
<b>Scholar-Athlete of the Year</b>	Amanda Anderson, Arkansas

## ALL-SEC FIRST TEAM

Roslandy Acosta, Arkansas
Whitney Billings, Kentucky
Taylor Brauneis, Florida
Lisa Henning, Missouri
Alisia Kastmo, Texas A&M
Chloe Mann, Florida
Lindsey Miller, Texas A&M
Ziva Recek, Florida
Kelsey Robinson, Tennessee
Tangerine Wiggs, Florida

## All-SEC Second Team

Tiffany Baker, Tennessee
Sarah Bullock, Auburn
Kayla Fitterer, Alabama
Camila Jersonsky, Auburn
<b>Madie Jones, LSU</b>
Stephanie Klefot, Kentucky
Molly Kreklow, Missouri
Whitney Little, Missouri
Jasmine Norton, Arkansas
Allie Sawatzky, Texas A&M
Betsy Smith, Florida
Juliette Thevenin, South Carolina

## All-SEC Freshmen Team

Nakeyta Clair, Ole Miss
Jasmine Eatmon, Georgia
Liz Fortado, Arkansas
Ty Laporte, Ole Miss
Roxanne McVey, Mississippi State
Ziva Recek, Florida
Sara Schwarzwald, Kentucky

## SEC PLAYER OF THE WEEK

Week	Player
1 (08/27)	Kelsey Robinson, Tennessee
2 (09/04)	Lisa Henning, Missouri
3 (09/10)	Leslie Cikra, Tennessee
4 (09/17)	Juliette Thevenin, South Carolina
5 (09/24)	Whitney Little, Missouri
6 (10/01)	Whitney Billings, Kentucky
7 (10/08)	Ziva Recek, Florida
8 (10/15)	Christine Hartmann, Kentucky
9 (10/22)	Chloe Mann, Florida
10 (10/29)	Christine Hartmann, Kentucky
11 (11/05)	Allie Sawatzky, Texas A&M
12 (11/12)	Ziva Recek, Florida
13 (11/19)	Leslie Cikra, Tennessee
14 (11/26)	Lindsey Miller, Texas A&M

## SEC DEFENSIVE PLAYER OF THE WEEK

Week	Player
1 (08/27)	<b>Alexandra Morgan, Kentucky</b>
2 (09/04)	Emily Helm, Arkansas
3 (09/10)	Camila Jersonsky, Auburn
3 (09/10)	Whitney Little, Missouri
4 (09/17)	<b>Taylor Unroe, Florida</b>
5 (09/24)	Janeliss Torres-Lopez, Arkansas
6 (10/01)	Whitney Little, Missouri
6 (10/01)	Megan Pendergast, Texas A&M
7 (10/08)	Ellen Mullins, Tennessee
8 (10/15)	Ellen Mullins, Tennessee
9 (10/22)	<b>Meghan Mannari, LSU</b>
10 (10/29)	DeeDee Harrison, Tennessee
11 (11/05)	Camila Jersonsky, Auburn
12 (11/12)	Ellen Mullins, Tennessee; Allison Summers, Georgia
13 (11/19)	<b>Alexandra Morgan, Kentucky</b>
14 (11/26)	Stephanie Klefot, Kentucky

## SEC FRESHMAN OF THE WEEK

Week	Player
1 (08/27)	Roxanne McVey, Mississippi State
2 (09/04)	Ziva Recek, Florida
3 (09/10)	Morgan Bergren, Kentucky
4 (09/17)	Sierra Wilson, Alabama
5 (09/24)	<b>Haley Smith, LSU</b>
6 (10/01)	Roxanne McVey, Mississippi State
7 (10/18)	Jasmine Eatmon, Georgia
8 (10/15)	Laura Steiner, Alabama
9 (10/22)	Nakeyta Clair, Ole Miss
10 (10/29)	Jasmine Eatmon, Georgia; Ziva Recek, Florida
11 (11/05)	Ziva Recek, Florida
12 (11/12)	Laura Steiner, Alabama
13 (11/19)	Nakeyta Clair, Ole Miss
14 (11/26)	Ziva Recek, Florida



## NCAA TOURNAMENT

**Overall Record: 12-12 (.500)**

**Best Finish: Final Four (1990 & 1991)**

### 1986

#### FIRST ROUND - BATON ROUGE, LA.

defeated Arizona 15-12, 5-15, 15-12, 12-15, 15-9

#### SOUTH REGIONAL - AUSTIN, TEXAS

defeated Texas-Arlington 15-7, 15-5, 15-9

lost to Texas 3-15, 11-15, 13-15

### 1987

#### FIRST ROUND - GAINESVILLE, FLA.

lost to Florida 10-15, 15-7, 10-15, 15-10, 10-15

### 1989

#### FIRST ROUND - BATON ROUGE, LA.

defeated Houston 13-15, 15-12, 8-15, 15-7, 15-3

#### SOUTH REGIONAL - AUSTIN, TEXAS

lost to Texas-Arlington 15-13, 15-11, 11-15, 13-15, 5-15

### 1990

#### FIRST ROUND - BATON ROUGE, LA.

defeated Louisville 15-9, 15-1, 15-7

#### SOUTH REGIONAL - AUSTIN, TEXAS

defeated Texas Tech 15-11, 15-12, 15-5

defeated Texas 8-15, 4-15, 15-10, 15-11, 17-15

#### FINAL FOUR - COLLEGE PARK, MD.

lost to UCLA 13-15, 10-15, 6-15

### 1991

#### FIRST ROUND - BATON ROUGE, LA.

defeated Houston 15-5, 15-5, 16-14

#### SOUTH REGIONAL - BATON ROUGE, LA.

defeated Texas Tech 15-6, 15-7, 15-10

defeated Florida 15-10, 15-10, 12-15, 15-13

#### FINAL FOUR - LOS ANGELES, CALIF.

lost to Long Beach State 13-15, 15-6, 10-15, 13-15

### 1992

#### FIRST ROUND - LUBBOCK, TEXAS

defeated Texas Tech 15-7, 15-8, 15-5

#### SOUTH REGIONAL - GAINESVILLE, FLA.

lost to Texas 9-15, 15-13, 12-15, 4-15

### 2005

#### FIRST ROUND - AUSTIN, TEXAS

lost to Texas 19-30, 28-30, 26-30

### 2006

#### FIRST ROUND - SAN LUIS OBISPO, CALIF.

lost to California 30-25, 23-30, 17-30, 16-30

### 2007

#### FIRST ROUND - AUSTIN, TEXAS

defeated New Mexico State 30-25, 21-30, 21-30, 30-27, 15-13

lost to Texas 21-30, 22-30, 23-30

### 2008

#### FIRST ROUND - LOS ANGELES, CALIF.

lost to UCLA 19-25, 25-22, 20-25, 20-25

### 2009

#### FIRST ROUND - BATON ROUGE, LA.

defeated Tulane 25-15, 25-12, 25-15

lost to Texas A&M 25-18, 24-26, 25-23, 23-25, 10-15

### 2010

#### FIRST ROUND - NORMAN, OKLA.

lost to Tulsa 20-25, 15-25, 18-25



### 1986 • Record: 35-9

#### SEC Champions • SEC Tournament Champions

#### NCAA Quarterfinalist

A year after falling to Georgia in the SEC Tournament finals, LSU exacted its revenge on the Bulldogs to qualify for its first of six NCAA Tournament's under Scott Luster.

The Tigers outlasted Arizona in five games during the opening round as Detra Brown (19 kills, 13 digs), Alice Card (10 kills, 18 digs), Simone DePaula (33 assists, 15 digs), Wendy Stammer (21 kills, 13 digs) and Lisa Smith (12 digs and 13 blocks) all posted double-doubles.

LSU made a run toward the Final Four sweeping Texas-Arlington before falling to host Texas in the South Regional final.



### 1987 • Record: 25-11

#### SEC Runner-Up

Along the way to its second straight NCAA Tournament appearance, LSU knocked off No. 10 Texas at the Maravich Center in five sets behind a 22-kill, 22-dig performance from Monica Freitas.

The Tigers fell to SEC rival Florida for the second time in 13 days. LSU put up a valiant effort before they ran out of gas in the fifth set. Lisa Smith slapped 18 kills on a .469 hitting percentage.



### 1989 • Record: 30-8

#### SEC Champions • SEC Tournament Champions

#### NCAA Round of 16

LSU returned to the NCAA Tournament after a one year absence and turned the tables on Houston coming back from a 2-1 hole. Nyla Shepherd led the comeback and racked up 21 kills on a .354 hitting clip.

The Tigers headed to Austin, Texas where Texas-Arlington rallied from a two-game hole to stun LSU. Five players knocked double-figure kills for the Tigers, highlighted by 23 and 22 kills from Monique Adams and Shepherd.





## 1990 • Record: 34-7

### SEC Champions • SEC Tournament Champions NCAA Final Four

Coming off its second undefeated conference championship in as many seasons, LSU cruised past Louisville behind a .337 team hitting percentage in the first round of the NCAA Tournament at the Maravich Center.

The Tigers dismissed Texas Tech 3-0 in round two as Daniela Reis set a balanced attack that featured 15 kills from Nyla Shepherd, 12 kills from Monique Adams and 10 kills from Julie Stempel.

LSU had its 1986 season end one step shy of the Final Four at Texas and were swept by the Longhorns during the 1990 regular season in Austin. Down 2-0 to the host Longhorns, LSU mounted a rally behind Adams, Shepherd and Stempel.

The trio combined for 74 of the Tigers' 91 kills and posted double-doubles as LSU fought back for a 8-15, 4-15, 15-10, 15-11, 17-15 triumph to advance to the program's first Final Four.

The Tigers fell to eventual national champion UCLA, 3-0, in the national semifinals, but the future was bright as Adams, Shepherd and Stempel would return for their senior seasons in 1991.



## 1991 • Record: 35-2

### SEC Champions • SEC Tournament Champions NCAA Final Four

LSU fired out to a 12-0 record to start the 1991 season highlighted by wins over No. 11 New Mexico and No. 17 Texas before being upended at Florida to open SEC play.

The Tigers bounced back in a big way reeling off 20 consecutive victories en route to its third consecutive SEC regular season and tournament championships.

Only losing 12 games during the season, LSU entered the NCAA Tournament as a favorite to return to the Final Four and the Tigers did not disappoint shutting down Houston in the first round to advance to the South Regional, which the Tigers hosted.

After sweeping Texas Tech, LSU faced off with Florida for the fourth time in '91. Monique Adams and Daniela Reis set a program single-game marks. Adams cranked 43 kills on an amazing .507 hitting percentage, while Reis dished out 82 assists. Angie Miller (10 kills, 29 digs), Luciana Reis (12 kills, 22 digs) and Julie Stempel (11 kills, 12 digs) also tacked on double-doubles as LSU punched its second straight ticket to the Final Four.

LSU dropped a hard-fought, four-game duel with Long Beach State in the national semifinals. Until Florida in 2002, the 1991 Tigers were the only SEC squad to win a game in the Final Four.

## INDIVIDUAL POSTSEASON MATCH RECORDS

### KILLS

43	Monique Adams	Florida	12/14/91
30	Monique Adams	Texas	12/08/90
28	Brittnee Cooper	Texas A&M	12/05/09
26	Angie Miller	Long Beach State	12/12/91
25	Nyla Shepherd	Texas	12/08/90
23	Monique Adams	Texas-Arlington	12/08/89
22	Monique Adams	UCLA	12/12/90
22	Nyla Shepherd	Texas-Arlington	12/08/89
21	Tiffany Miller	Kansas	12/04/93
21	Nyla Shepherd	Houston	12/01/89
21	Wendy Stammer	Arizona	12/06/86

### TOTAL ATTEMPTS

73	Monique Adams	Florida	12/14/91
66	Nyla Shepherd	Texas	12/08/90
60	Monique Adams	Texas	12/08/90
58	Kyna Washington	New Mexico State	11/30/07
55	Marina Skender	Texas A&M	12/05/09
51	Luciana Reis	Utah	12/05/93
51	Monique Adams	Long Beach State	12/12/91
51	Nyla Shepherd	Texas-Arlington	12/08/89
49	Monique Adams	UCLA	12/12/90
48	Nyla Shepherd	Long Beach State	12/12/91
48	Nyla Shepherd	Houston	12/01/89

### HITTING PERCENTAGE (MIN. 15 KILLS)

.700	Brittnee Cooper	Texas A&M (28-0/40)	12/05/09
.678	Tiffany Miller	Kansas (21-0/31)	12/04/93
.507	Monique Adams	Florida (43-6/73)	12/14/91
.483	Nyla Shepherd	Texas Tech (15-1/29)	12/07/90
.480	Angie Miller	Texas Tech (17-5/25)	12/05/92
.469	Lisa Smith	Florida (18-3/32)	12/04/87
.438	Julie Stempel	Houston (16-2/32)	12/01/89

### ASSISTS

82	Daniela Reis	Florida	12/14/91
75	Daniela Reis	Texas	12/08/90
75	Daniela Reis	Texas-Arlington	12/08/89
67	Daniela Reis	Long Beach State	12/12/91
66	Daniela Reis	Houston	12/01/89
64	Sam Dabbs	Texas A&M	12/05/09
62	Luciana Santana	Kansas	12/04/93
62	Luciana Santana	Georgia Tech	12/03/93

### DIGS

31	Elena Martinez	UCLA	12/05/08
31	Luciana Reis	Kansas	12/04/93
29	Angie Miller	Florida	12/14/91
25	Elena Martinez	New Mexico State	11/30/07
25	Luciana Reis	Georgia Tech	12/03/93

### BLOCKS

19	Tiffany Miller	Kansas	12/04/93
13	Lisa Smith	Arizona	12/06/86
11	Julie Stempel	Houston	12/01/89
10	Angie Miller	Long Beach State	12/12/91

### ACES

4	Marina Skender	New Mexico State	11/30/07
4	Luciana Santana	Kansas	12/04/93
4	Julie Stempel	Texas Tech	12/13/91
4	Monica Freitas	Florida	12/04/87
4	Fran Lupo	Florida	12/04/87



**1992 • Record: 26-9**

### **SEC Runner-Up • SEC Tournament Runner-Up**

LSU qualified for its fourth consecutive NCAA Tournament appearance as the SEC regular season and tournament runner-up.

The Tigers traveled to Lubbock, Texas for its NCAA First Round tilt and swept the Red Raiders for the third straight season.

Angie Miller and Tess Sulatycki powered home a combined 29 kills on 49 swings for a .469 hitting percentage, while Daniela Reis (47 assists, 13 digs) and Luciana Reis (10 kills, 17 digs) chipped in double-doubles.

Texas edged LSU in four games at the South Regional in Gainesville, Fla., ending the Tigers hopes of a third straight Final Four appearance.



**1993 • Record: 21-16**

### **NIVC Champions**

LSU had its string of four consecutive NCAA Tournaments come to a close as 11 of the squad's 16 setbacks came against Top 20 opponents in 1993. Despite being left out of the big dance, the Tigers showed why they deserved a bid by rolling to the NIVC Championship.

LSU dropped just three games over a six-match span. Luciana Santana earned Tournament MVP honors after racking up three double-doubles and passing out 14.0 assists per game. Tiffany Miller and Luciana Reis also picked up All-Tournament accolades as the Tigers defeated Baylor in the NIVC Finals.



**2005 • Record: 21-8**

### **SEC Western Division Co-Champions**

LSU returned to the NCAA Tournament for the first time since 1992 overcoming having to play a majority of the season on the road in the aftermath of Hurricanes Katrina and Rita.

The Tigers played their first 17 matches on the road and traveled 9,751 total miles over the 46-day period.

LSU shared the SEC Western Division title after wins during eight of its last 10 matches, and put forth a gutsy effort before losing to Texas in the first round of the NCAA's.



**2006 • Record: 26-6**

### **SEC Western Division Champions**

LSU made it back-to-back NCAA Tournament appearances after winning the SEC Western Division outright. Daniela Romero and Marina Skender notched All-SEC First-Team selections.

The Tigers spent a majority of 2006 inside the Top 15, but were forced to travel to the west coast for a first round match-up against California, another Top 16 team that failed to garner a national seed.

LSU won game one before the Golden Bears fired back to win the next three games limiting the Tigers to a .156 hitting percentage. Marina Skender and Kyna Washington popped 12 kills each.



**2007 • Record: 25-8**

### **SEC Western Division Champions**

LSU ran away with its third straight SEC Western Division crown and NCAA Tournament appearance after a 15-2 start. Lauren DeGirolamo and Kyna Washington were All-SEC First-Team picks.

By storming back from a 2-1 hole against No. 14 New Mexico State in the first round, LSU ended a 15-year winless draught in the NCAA's.

Brittney Johnson set a balanced attack fueling Angela Bensend, Marina Skender and Washington to double-figure kills. The Tigers fell at No. 4 Texas during the NCAA Second Round.



**2008 • Record: 18-10**

### **SEC Western Division Champions**

The Tigers connected four NCAA Tournament appearances for the first time since 1989-92 overcoming a string of injuries as Elena Martinez won her second-straight SEC Defensive Player of the Year.

After splitting its first 14 SEC matches, LSU reeled off six straight wins to conclude the regular season and claimed another SEC West crown. Brittnee Cooper picked up All-SEC First-Team honors.

LSU battled No. 14 UCLA to four sets in the NCAA opening round.





## 2009 • Record: 25-7

### SEC Champions • SEC Western Division Champions

Not only did LSU capture its fifth straight SEC Western Division crown, the Tigers ended Florida's 18-year stay at the top of the conference. LSU snapped a 26-match losing streak to the Gators and swept the season series for the first time since 1991.

The Tigers racked up a program-best 18 league wins aided by 12 sweeps as Brittnee Cooper, Sam Dabbs and Marina Skender secured All-SEC First-Team selections.

Cooper was the first Tiger to win SEC Player of the Year. She joined Monique Adams and Angie Miller as the program's only AVCA All-America First-Team honors.

LSU played host to its first NCAA Regional at the Maravich Center since 1991. The Tigers dismissed Tulane 3-0 but dropped a 3-2 epic decision to Texas A&M in the second round.

Against A&M, Cooper ripped a career-high 28 kills on a .700 hitting clip without an error. Dabbs collected a career-best 64 assists.



## 2010 • Record: 25-5

### SEC Western Division Champions

LSU swept through the non-conference slate en route to a program-best 13-0 start. The Tigers also collected their sixth straight SEC Western Division title.

Angela Bensend and Desiree Elliott raced their way to All-SEC First-Team selections, while Elliott also secured the SEC's Freshman of the Year award.

LSU earned a national seed for the second consecutive season, but was shipped to Norman, Okla. for the NCAA's. The Tigers dropped a 3-0 decision to No. 22 Tulsa in the opening round.

The Tigers are 140-34 (.761) and one of only 18 teams to qualify for the last six NCAA Tournaments.

## TEAM POSTSEASON MATCH RECORDS

### KILLS

99	Florida	12/14/91
91	Texas	12/08/90
89	Texas-Arlington	12/08/89
80	Houston	12/01/89
79	Long Beach State	12/12/91
77	Utah	12/05/93
73	Texas A&M	12/05/09
73	Georgia Tech	12/03/93
71	Kansas	12/04/93
69	Arizona	12/06/86

### ATTEMPTS

227	Texas	12/08/90
220	Texas-Arlington	12/08/89
213	Florida	12/14/91
197	Long Beach State	12/12/91
195	Utah	12/05/93
193	New Mexico State	11/30/07
189	Houston	12/01/89
169	Kansas	12/04/93
167	Arizona	12/06/86
166	Texas A&M	12/05/09
166	UCLA	12/05/08

### HITTING PERCENTAGE

.378	Texas Tech	12/05/92
.351	Tulane	12/04/09
.337	Louisville	12/01/90
.333	Florida	12/14/91
.325	Texas A&M	12/05/09
.319	Houston	12/05/91
.310	Texas Tech	12/13/91

### ASSISTS

87	Florida	12/14/91
81	Texas-Arlington	12/08/89
80	Texas	12/08/90
75	Long Beach State	12/12/91
70	Texas A&M	12/05/09

### DIGS

107	Florida	12/14/91
106	Texas	12/08/90
90	Utah	12/05/93
87	Arizona	12/06/86
87	Kansas	12/04/93
78	Baylor	12/05/93
78	Texas-Arlington	12/08/89
74	UCLA	12/05/08

### BLOCKS

26	Kansas	12/04/93
22	Arizona	12/06/86
21	Houston	12/01/89
16	Texas A&M	12/05/09
16	Utah	12/05/93
15	New Mexico State	11/30/07
15	Long Beach State	12/12/91

### ACES

13	Houston	12/01/89
12	Florida	12/04/87
11	Florida	12/14/91
10	New Mexico State	11/30/07

# ALL-AMERICANS



## MONIQUE ADAMS

- 1991 AVCA (First Team)
- 1991 VM Asics/Tiger (First Team)
- 1990 AVCA (First Team)
- 1990 VM Asics/Tiger (First Team)



## ANGIE MILLER

- 1992 AVCA (First Team)
- 1991 AVCA (Second Team)
- 1991 VM Asics/Tiger (Second Team)



## BRITTNEE COOPER

- 2009 AVCA (First Team)
- 2009 VM Asics/Tiger (Second Team)
- 2008 AVCA (Honorable Mention)



## DANIELA ROMERO

- 2006 AVCA (Honorable Mention)



## SAM DABBS

- 2009 AVCA (Honorable Mention)



## DANIELA REIS

- 2013 LSU Athletics Hall of Fame
- 1992 AVCA (Second Team)
- 1991 AVCA (Second Team)
- 1990 VM Asics/Tiger (Honorable Mention)



## LAUREN DEGIROLAMO

- 2007 AVCA (Honorable Mention)



## MARINA SKENDER

- 2009 AVCA (Honorable Mention)



## IVANA KUZMIC

- 2005 AVCA (Honorable Mention)



## NYLA SHEPHERD

- 1989 Asics/Tiger (Honorable Mention)



## ELENA MARTINEZ

- 2007 AVCA (Honorable Mention)
- 2008 AVCA (Honorable Mention)



## WENDY STAMMER

- 1986 AVCA/Rusell Athletic (Second Team)
- 1986 Volleyball Monthly (Second Team)



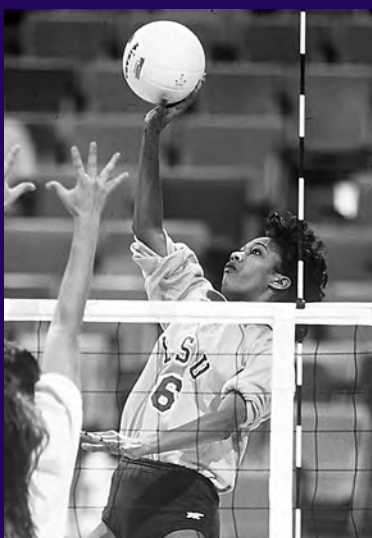

**MONIQUE ADAMS**

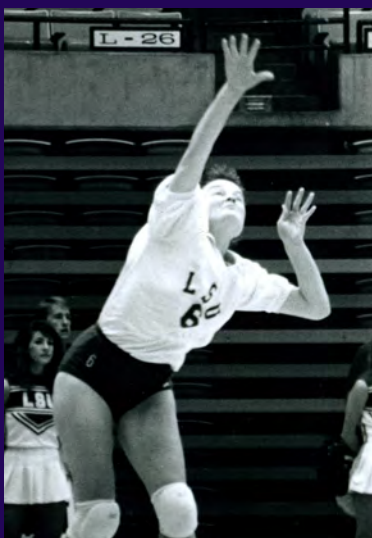

**LUCIANA SANTANA**



**DANIELA REIS**

## NCAA FINAL FOUR TEAM

1991 Angie Miller  
1990 Monique Adams

## NCAA ALL-SOUTH REGIONAL

1991 Monique Adams  
1991 Angie Miller  
1991 Daniela Reis  
1990 Monique Adams  
1990 Daniela Reis  
1990 Nyla Shepherd  
1989 Monique Adams

## NIVC TOURNAMENT MVP

1993 Luciana Santana

## NIVC ALL-TOURNAMENT TEAM

1993 Tiffany Miller  
1993 Luciana Reis  
1993 Luciana Santana

## AVCA SOUTH COACH OF THE YEAR

2009 **Fran Flory**  
1988 Scott Luster

## AVCA SOUTH REGION FIRST TEAM

2009 Brittnee Cooper  
2009 Marina Skender  
2008 Brittnee Cooper  
2008 Elena Martinez  
2007 Lauren DeGirolamo  
2007 Elena Martinez  
2006 Daniela Romero  
2005 Ivana Kuzmic  
1992 Angie Miller  
1992 Daniela Reis  
1991 Monique Adams  
1991 Angie Miller  
1991 Daniela Reis  
1990 Monique Adams  
1990 Daniela Reis  
1990 Nyla Shepherd  
1986 Detra Brown  
1986 Lisa Smith  
1986 Wendy Stammer

## AVCA SOUTH REGION THIRD TEAM

1993 Venessa Hackett  
1993 Luciana Reis

## AVCA ALL-SOUTH HONORABLE MENTION

2011 Meghan Mannari  
2010 Michele Williams  
2010 Brittney Johnson  
2009 Sam Dabbs  
2004 Ivana Kuzmic  
2002 Jennifer Hampton

## AVCA ALL-DISTRICT IV

1999 Kelly Thompson

## AVCA NATIONAL PLAYER OF THE WEEK

2009 Sam Dabbs Oct. 13

## CVU NATIONAL PLAYER OF THE WEEK

2009 Brittnee Cooper Nov. 3  
2007 Lauren DeGirolamo Nov. 13  
2006 Lauren DeGirolamo Sept. 19

## ALL-AIAW

1979 Bridgette Greer  
1979 Beverly Hise  
1979 Michele LaJaunie  
1979 Tanya Sparks  
1979 Sandra Zulli  
1977 Joannette Boutte  
1977 Mary Beth DuPre  
1976 Joannette Boutte

# SPECIAL HONORS

## LSU ATHLETICS HALL OF FAME

2013 Daniela Reis

## U.S. OLYMPIC TEAM

1984 Rose Magers

## U.S. NATIONAL TEAM

2013 Regan Hood FIVB World Grand Prix  
2011 Regan Hood Pan American Games

## U.S. JUNIOR NATIONAL TEAM

1989 Monique Adams (B Team)  
1984 Ruth Nelson (Coach)  
1984 Leah Bennett  
1984 Wendy Stammer

## U.S. NATIONAL A2 PROGRAM

2012 Meghan Mannari  
2011 Fran Flory (Head Coach)  
2010 Steve Loeswick (Assistant Coach)  
2009 Brittnee Cooper  
2008 Elena Martinez  
2008 Brittnee Cooper

## U.S. OLYMPIC FESTIVAL

1989 Angie Miller  
1989 Nyla Shepherd  
1989 Julie Stempel  
1988 Monique Adams  
1987 Scott Luster (Coach)  
1987 Fran Lupo  
1985 Debbie Candilora  
1985 Wendy Stammer



**BRITTNEE COOPER**

**SEC COACH OF THE YEAR**

**2009 Fran Flory**

1990	Scott Luster
1989	Scott Luster
1986	Scott Luster

**SEC PLAYER OF THE YEAR**

**2009 Brittnee Cooper**

**SEC DEFENSIVE PLAYER OF THE YEAR**

2008	Elena Martinez	Libero
2007	Elena Martinez	Libero

**SEC FRESHMAN OF THE YEAR**

2010	Desiree Elliott	Middle Blocker
2005	Marina Skender	Right Side
1990	Luciana Reis	Outside Hitter
1989	Daniela Reis	Setter
1988	Julie Stempel	Middle Blocker

**ALL-SEC FIRST TEAM**

2010	Angela Bensend	Outside Hitter
<b>2010</b>	<b>Desiree Elliott</b>	<b>Middle Blocker</b>
2009	Brittnee Cooper	Middle Blocker
2009	Sam Dabbs	Setter
2009	Marina Skender	Outside Hitter

2008	Brittnee Cooper	Middle Blocker
2007	Lauren DeGirolamo	Middle Blocker
2007	Kyna Washington	Outside Hitter
2006	Daniela Romero	Setter
2006	Marina Skender	Outside Hitter
2005	Ivana Kuzmic	Middle Blocker
2001	Meagan Davis	Middle Blocker
1999	Kelly Thompson	OH/MB
1999	Meagan Davis	Middle Blocker
1996	Carmis Franks	Outside Hitter
1995	Luciana Santana	Outside Hitter
1993	Luciana Reis	Outside Hitter
1993	Venessa Hackett	Outside Hitter
1992	Angie Miller	Middle Blocker
1992	Daniela Reis	Setter
1989	Nyla Shepherd	Outside Hitter
1989	Julie Stempel	Middle Blocker
1988	Sibel Gurkan	Outside Hitter

**ALL-SEC SECOND TEAM**

2012	Madie Jones	Outside Hitter
<b>2011</b>	<b>Desiree Elliott</b>	<b>Middle Blocker</b>
2011	Madie Jones	Outside Hitter
2011	Meghan Mannari	Libero
2010	Michele Williams	Middle Blocker
2008	Elena Martinez	Libero

2007	Elena Martinez	Libero
2005	Jelena Mijatovic	Outside Hitter
2005	Marina Skender	Right Side
2003	Regan Hood	OH/MB
2002	Jennifer Hampton	Outside Hitter
2001	Lauren Cuyler	Middle Blocker
2001	Jennifer Hampton	Outside Hitter
2000	Meagan Davis	Middle Blocker
1998	Meg Norwood	Outside Hitter
1997	Emily Boken	Outside Hitter
1996	Randi Winn	Setter
1995	Jackie Bode	Middle Blocker
1995	Carmis Franks	Outside Hitter
1994	Tiffany Miller	Middle Blocker
1994	Luciana Santana	Setter/OH
1993	Joanne Moore	Outside Hitter
1992	Venessa Hackett	Outside Hitter
1992	Tess Sulatycki	Outside Hitter
1989	Daniela Reis	Setter
1989	Tess Sulatycki	Outside Hitter
1988	Monica Freitas	Middle Blocker

**ALL-SEC TEAMS (\*)**

1991	Monique Adams	Outside Hitter
1991	Angie Miller	Middle Blocker
1991	Daniela Reis	Setter
1991	Nyla Shepherd	Outside Hitter
1991	Julie Stempel	Middle Blocker
1990	Monique Adams	Outside Hitter
1990	Daniela Reis	Setter
1990	Nyla Shepherd	Outside Hitter
1990	Julie Stempel	Middle Blocker
1987	Lisa Smith	Middle Blocker
1986	Detra Brown	Outside Hitter
1986	Lisa Smith	Middle Blocker
1986	Wendy Stammer	Outside Hitter
1985	Detra Brown	Outside Hitter
1985	Wendy Stammer	Outside Hitter
1984	Leah Bennett	Setter/OH
1983	Leah Bennett	Setter/OH
1982	Leah Bennett	Setter/OH
1982	Claudia Lee	Outside Hitter
1982	Gayle Stammer	Outside Hitter
1981	Leah Bennett	Setter/OH
1981	Rose Magers	Middle Blocker
1979	Tanya Sparks	

\* - Team selections not determined by SEC.



**SAM DABBS**



**ANGIE MILLER**



**NYLA SHEPHERD**





**DETRA BROWN**



**KYNA WASHINGTON**



**WENDY STAMMER**

## ALL-SEC FRESHMAN TEAM

<b>2011</b>	<b>Helen Boyle</b>	<b>Outside Hitter</b>
<b>2011</b>	<b>Malorie Pardo</b>	<b>Setter</b>
<b>2010</b>	<b>Desiree Elliott</b>	<b>Middle Blocker</b>
2008	Michele Williams	Middle Blocker
2007	Angela Bensend	Right Side
2006	Lauren DeGirolamo	Middle Blocker
2005	Marina Skender	Right Side
2005	Kyna Washington	Outside Hitter
2003	Lauren Leaumont	Outside Hitter

## SEC TOURNAMENT MVP

1991	Monique Adams
1990	Luciana Reis
1989	Daniela Reis
1986	Detra Brown

## ALL-SEC TOURNAMENT TEAM

2000	Lauren Cuyler
1992	Angie Miller
1992	Daniela Reis
1991	Monique Adams
1991	Angie Miller
1991	Daniela Reis
1990	Luciana Reis
1990	Monique Adams
1990	Nyla Shepherd
1990	Julie Stempel
1989	Daniela Reis
1989	Monique Adams
1989	Julie Stempel
1989	Tessa Sulatycki
1988	Fran Lupo
1987	Simone DePaula
1987	Sibel Gurkan
1986	Detra Brown
1986	Wendy Stammer
1985	Detra Brown
1985	Lisa Smith
1985	Wendy Stammer
1984	Leah Bennett
1983	Leah Bennett
1983	Maureen Marek
1983	Paula Rideau
1982	Leah Bennett
1982	Claudia Lee
1981	Rose Magers
1979	Tanya Sparks

## SEC PLAYER OF THE WEEK (\*)

2010	Madie Jones	Week 7
2010	Michele Williams	Week 3
2009	Brittnee Cooper	Week 10
2009	Sam Dabbs	Week 7
2009	Brittnee Cooper	Week 2
2007	Brittnee Cooper	Week 6
2007	Kyna Washington	Week 4
2007	Kyna Washington	Week 3
2006	Daniela Romero	Week 2
2005	Marina Skender	Week 4
2005	Ivana Kuzmic	Week 1
2002	Jennifer Hampton	Week 10
2001	Jennifer Hampton	Week 12
2001	Meagan Davis	Week 9
2000	Meghan Bedford	Week 8
1996	Carmis Franks	Week 13

## SEC DEFENSIVE PLAYER OF THE WEEK

2012	Meghan Mannari	Week 9
2011	Meghan Mannari	Week 1
2011	Meghan Mannari	Week 4
2011	Meghan Mannari	Week 12
2010	Angela Bensend	Week 5
2009	Michele Williams	Week 12
2009	Lauren DeGirolamo	Week 9
2009	Brittnee Cooper	Week 1
2008	Elena Martinez	Week 8
2008	Elena Martinez	Week 6
2008	Elena Martinez	Week 1
2007	Elena Martinez	Week 13
2007	Lauren DeGirolamo	Week 7
2007	Elena Martinez	Week 2
2006	Kassi Mikulik	Week 14
2006	Kassi Mikulik	Week 9
2006	Kassi Mikulik	Week 6
2005	Ivana Kuzmic	Week 10
2005	Ivana Kuzmic	Week 5
2005	Ivana Kuzmic	Week 3
2004	Rachel Pittman	Week 11
2004	Ivana Kuzmic	Week 3
2003	Regan Hood	Week 10

## SEC FRESHMAN OF THE WEEK

<b>2012</b>	<b>Haley Smith</b>	<b>Week 4</b>
<b>2011</b>	<b>Malorie Pardo</b>	<b>Week 5</b>
<b>2011</b>	<b>Malorie Pardo</b>	<b>Week 8</b>
<b>2011</b>	<b>Malorie Pardo</b>	<b>Week 9</b>

<b>2011</b>	<b>Helen Boyle</b>	<b>Week 11</b>
<b>2010</b>	<b>Desiree Elliott</b>	<b>Week 12</b>
<b>2010</b>	<b>Desiree Elliott</b>	<b>Week 8</b>
<b>2010</b>	<b>Desiree Elliott</b>	<b>Week 5</b>
<b>2010</b>	<b>Desiree Elliott</b>	<b>Week 4</b>
2008	Michele Williams	Week 11
2007	Angela Bensend	Week 9
2006	Lauren DeGirolamo	Week 1
2006	Lauren DeGirolamo	Week 4
2006	Lauren DeGirolamo	Week 12
2006	Lauren DeGirolamo	Week 14
2005	Marina Skender	Week 12
2005	Marina Skender	Week 11
2005	Marina Skender	Week 9
2005	Kyna Washington	Week 8
2005	Marina Skender	Week 4

\* - The SEC Player of the Week award began in 1996, while SEC Defensive Player of the Week was added in 2003. In 2005, the SEC Freshman of the Week started.



**IVANA KUZMIC**

## LOUISIANA PLAYER OF THE YEAR



**MEAGAN DAVIS**  
2001



**IVANA KUZMIC**  
2005



**DANIELA ROMERO**  
2006



**BRITTNEE COOPER**  
2009



**ANGELA BENSEND**  
2010



**MADIE JONES**  
2011

### LSWA COACH OF THE YEAR

2010	Fran Flory
2009	Fran Flory
2006	Fran Flory
2005	Fran Flory
2001	Fran Flory

### LSWA PLAYER OF THE YEAR

2011	Madie Jones	Outside Hitter
2010	Angela Bensed	Outside Hitter
2009	Brittnee Cooper	Middle Blocker
2006	Daniela Romero	Setter
2005	Ivana Kuzmic	Middle Blocker
2001	Meagan Davis	Middle Blocker

### LSWA DEFENSIVE PLAYER OF THE YEAR

2012	Meghan Mannari	Libero
2011	Meghan Mannari	Libero
2008	Elena Martinez	Libero
2007	Elena Martinez	Libero

### LSWA NEWCOMER OF THE YEAR

2008	Sam Dabbs	Setter
2004	Ivana Kuzmic	Middle Blocker

### LSWA FRESHMAN OF THE YEAR

2010	Desiree Elliott	Middle Blocker
2006	Lauren DeGirolamo	Middle Blocker
2003	Lauren Leamont	Outside Hitter
1999	Jennifer Hampton	Outside Hitter

### ALL-LOUISIANA FIRST TEAM

2012	Desiree Elliott	Middle Blocker
2012	Madie Jones	Outside Hitter
2012	Meghan Mannari	Libero
2011	Desiree Elliott	Middle Blocker
2011	Madie Jones	Outside Hitter
2011	Meghan Mannari	Libero
2011	Malorie Pardo	Setter
2010	Angela Bensed	Outside Hitter

2010	Desiree Elliott	Middle Blocker
2010	Brittnee Johnson	Setter
2010	Michele Williams	Middle Blocker
2009	Brittnee Cooper	Middle Blocker
2009	Sam Dabbs	Setter
2009	Marina Skender	Outside Hitter
2008	Brittnee Cooper	Middle Blocker
2008	Elena Martinez	Libero
2007	Lauren DeGirolamo	Middle Blocker
2007	Elena Martinez	Libero
2007	Kyna Washington	Outside Hitter
2006	Daniela Romero	Setter
2005	Ivana Kuzmic	Middle Blocker
2005	Jelena Mijatovic	Outside Hitter
2005	Marina Skender	Right Side
2004	Regan Hood	Middle Blocker
2003	Regan Hood	OH/MB
2002	Jennifer Hampton	Outside Hitter
2001	Meagan Davis	Middle Blocker
2001	Jennifer Hampton	Outside Hitter
2000	Meagan Davis	Middle Blocker
1999	Meagan Davis	Middle Blocker
1999	Kelly Thompson	OH/MB

### ALL-LOUISIANA SECOND TEAM

2012	Helen Boyle	Outside Hitter
2011	Michele Williams	Middle Blocker
2009	Lauren Waclawczyk	Libero
2009	Michele Williams	Middle Blocker
2008	Sam Dabbs	Setter
2008	Kyna Washington	Outside Hitter
2007	Brittnee Cooper	Middle Blocker
2007	Marina Skender	Outside Hitter
2006	Melody Clark	Middle Blocker
2006	Lauren DeGirolamo	Middle Blocker
2006	Marina Skender	Outside Hitter
2004	Ivana Kuzmic	Middle Blocker
2003	Lauren Leamont	Outside Hitter
2002	Cara Causey	Middle Blocker
2001	Lauren Cuyler	Middle Blocker
2001	Katie Kubena	Setter
2000	Meghan Bedford	Right Side
2000	Lauren Cuyler	Middle Blocker
2000	Jennifer Hampton	Outside Hitter



**MEAGAN DAVIS**



**REGAN HOOD**



**ANGELA BENSEND**





**LAUREN DEGIROLAMO**



**BRITTNEY JOHNSON**



**JILL LYTLE**

## **COSIDA ACADEMIC ALL-AMERICA**

2002 Lauren Cuyler Third Team

## **COSIDA ACADEMIC ALL-DISTRICT**

2010 Brittney Johnson Second Team  
2009 Lauren DeGirolamo First Team  
2009 Marina Skender Third Team  
2008 Lauren DeGirolamo First Team  
2007 Lauren DeGirolamo First Team  
2002 Lauren Cuyler First Team

## **LSU'S JESSE OWENS ATHLETIC AWARD**

2010 Brittney Johnson  
2009 Brittney Johnson

## **SEC ACADEMIC HONOR ROLL**

2012 Sam Delahoussaye  
2012 Victoria Jacobsen  
2012 Madie Jones  
**2012 Haley Smith**  
2011 Victoria Jacobsen  
2011 Madie Jones  
2011 Shelby Pursley  
2011 Brittany Steele  
2011 Lauren Wacławczyk  
2011 Michele Williams  
2010 Victoria Jacobsen  
2010 Brittney Johnson  
2010 Madie Jones  
2010 Tania Schatow  
2010 Lauren Wacławczyk  
2009 Sam Dabbs  
2009 Lauren DeGirolamo  
2009 Brittney Johnson  
2009 Tania Schatow  
2009 Marina Skender  
2009 Lauren Wacławczyk  
2009 Michele Williams  
2008 Lauren DeGirolamo  
2008 Brittney Johnson  
2008 Elena Martinez  
2008 Haley Reuther  
2008 Marina Skender  
2007 Shannon Balikowsky  
2007 Lauren DeGirolamo  
2007 Michelle Hensgens  
2007 Maggie Lonergan  
2007 Elena Martinez

2007 Marina Skender  
2006 Melody Clark  
2006 Lauren DeGirolamo  
2006 Michelle Hensgens  
2006 Marina Skender  
2005 Melody Clark  
2005 Vanessa Freeman  
2005 Michelle Hensgens  
2005 Ivana Kuzmic  
2005 Jelena Mijatovic  
2005 Kate Spytek  
2004 Beth Cowley  
2004 Regan Hood  
2004 Ivana Kuzmic  
2004 Rachel Pittman  
2003 Beth Cowley  
2003 Regan Hood  
2003 Lauren Leaumont  
2003 Rachel Pittman  
2002 Meghan Bedford  
2002 Lyndsey Benson  
2002 Beth Cowley  
2002 Lauren Cuyler  
2002 Meagan Davis  
2002 Blaise DeRouen  
2002 Jennifer Hampton

2002 Regan Hood  
2002 Katie Kubena  
2002 Kyra Lancon  
2002 Rachel Pittman  
2002 Addie Prewitt  
2001 Meghan Bedford  
2001 Lyndsey Benson  
2001 Christy Carr  
2001 Lauren Cuyler  
2001 Meagan Davis  
2001 Jenny Greco  
2001 Jennifer Hampton  
2001 Katie Kubena  
2001 Jill Lytle  
2001 Lauren O'Connor  
2001 Addie Prewitt  
2001 Rachel Vogt  
2000 Meghan Bedford  
2000 Lyndsey Benson  
2000 Christy Carr  
2000 Lauren Cuyler  
2000 Meagan Davis  
2000 Jennifer Hampton  
2000 Katie Kubena  
2000 Jill Lytle



**LAUREN CUYLER**



### MELODY CLARK

2000	Lauren O'Connor
2000	Addie Prewitt
2000	Claudia Rodriguez
2000	Rachel Vogt
1999	Meghan Bedford
1999	Lyndsey Benson
1999	Christy Carr
1999	Lauren Cuyler
1999	Jill Lytle
1999	Meg Norwood
1999	Lauren O'Connor
1999	Sarah Schneider
1999	Kelly Thompson
1998	Christy Carr
1998	Jill Lytle
1998	Meg Norwood
1998	Lauren O'Connor
1997	Emily Boken
1997	Miranda Cantu
1997	Shannon Hoelsing
1997	Jessica Miranda
1997	Meg Norwood
1996	Renata Costa
1996	Shannon Hoelsing
1996	Karen Jenny

1996	Jessica Miranda
1996	Meg Norwood
1996	Linda Tran
1995	Renata Costa
1995	Shannon Hoelsing
1995	Karen Jenny
1995	Tammy Western
1994	Jocelyn Anderson
1994	Renata Costa
1994	Linda Tran
1993	Joanne Moore
1992	Bonnie Gaudin
1992	Joanne Moore
1992	Katherine Signorelli
1992	Tess Sulatycki
1991	Joanne Moore
1991	Julie Stempel
1991	Tess Sulatycki
1990	Tess Sulatycki
1988	Monica Freitas
1988	Lisa Sulatycki

### SEC COMMUNITY SERVICE TEAM

2012	Madie Jones
2011	Lauren Wacławczyk

2010	Madie Jones
2009	Lauren DeGirolamo
2008	Lauren DeGirolamo
2007	Michelle Hensgens
2006	Melody Clark
2005	Melody Clark
2004	Melody Clark
2003	Beth Cowley
1999	Jill Lytle

### SEC FRESHMAN HONOR ROLL

2012	Cati Leak
2012	Katie Lindelow
2011	Marissa Maas
2010	Shelby Pursley
2010	Brittany Steele
2019	Madie Jones
2008	Lauren Wacławczyk
2007	Brittney Johnson
2007	Haley Reuther
2005	Lauren DeGirolamo
2005	Marina Skender
2004	Michelle Hensgens
2004	Mina Spasojevic
2004	Kate Spytek
2002	Cara Causey



**MONICA FREITAS**



**KATIE KUBENA**



**JOANNE MOORE**



COACHING RECORDS OVERALLOVERALL				SEC	SEC	SEC	SEC
YEAR	COACH	W-L	PCT.	W-L	PCT.	FINISH	DIV.
1974	Jinks Coleman	23-6	.793				
1975	Jinks Coleman	27-11	.711				
1976	Jinks Coleman	25-5	.833				
1977	Gerry Owens	41-9	.820				
1978	Gerry Owens	28-2	.933				
1979	Gerry Owens	15-17	.469				
1980	Gerry Owens	11-21	.344				
1981	Ruth Nelson	35-24	.593				
1982	Ruth Nelson	44-25	.638				
1983	Ruth Nelson	31-26	.544	4-1	.800	2nd	
1984	Ruth Nelson	18-23	.439	4-2	.667	3rd	
1985	Scott Luster	33-10	.767	5-1	.833	T-1st	
1986	Scott Luster	35-9	.795	5-1	.833	T-1st	
1987	Scott Luster	25-11	.694	6-1	.857	2nd	
1988	Scott Luster	22-13	.628	5-2	.714	T-2nd	
1989	Scott Luster	30-8	.784	8-0	1.000	1st	
1990	Scott Luster	34-7	.829	8-0	1.000	T-1st	
1991	Scott Luster	35-2	.946	13-1	.929	1st	
1992	Scott Luster	26-9	.743	12-2	.857	2nd	
1993	Scott Luster	21-16	.568	8-6	.571	4th	
1994	Scott Luster	8-23	.258	4-11	.364	9th	
1995	Scott Luster	20-12	.625	8-7	.533	2nd	West
1996	Scott Luster	10-20	.333	6-9	.400	4th	West
1997	Scott Luster	9-21	.300	0-15	.000	6th	West
1998	Fran Flory	15-16	.484	5-10	.333	T-3rd	West
1999	Fran Flory	17-15	.531	7-8	.466	T-3rd	West
2000	Fran Flory	15-17	.469	6-9	.400	3rd	West
2001	Fran Flory	16-11	.593	10-5	.677	T-2nd	West
2002	Fran Flory	17-11	.607	9-7	.563	2nd	West
2003	Fran Flory	11-19	.367	6-10	.375	3rd	West
2004	Fran Flory	17-12	.586	8-8	.500	3rd	West
2005	Fran Flory	21-8	.724	11-5	.688	T-1st	West
2006	Fran Flory	26-6	.813	16-4	.800	1st	West
2007	Fran Flory	25-8	.758	15-5	.750	1st	West
2008	Fran Flory	18-10	.642	13-7	.650	1st	West
2009	Fran Flory	25-7	.781	18-2	.900	1st	West
2010	Fran Flory	25-5	.833	16-4	.800	1st	West
2011	Fran Flory	19-11	.633	12-8	.600	1st	West
2012	Fran Flory	12-17	.414	8-12	.400	T-3rd	West
Coleman (3 years)		75-22	.733				
Owens (4 years)		95-49	.660				
Nelson (4 years)		128-98	.566	8-3	.727		
Luster (13 years)		308-161	.657	88-56	.682		
Flory (15 years)		279-173	.617	160-103	.608		
LSU (39 years)		885-503	.638	256-163	.611		

## LSU COACHING HISTORY



**JINKS COLEMAN**  
1974-76 • 75-22



**GERRY OWENS**  
1977-80 • 95-49



**RUTH NELSON**  
1981-84 • 128-98



**SCOTT LUSTER**  
1985-97 • 308-161



**FRAN FLORY**  
1998-PRESENT  
279-173

## LSU IN THE AVCA/USA TODAY POLL

Nov. 29, 2010 No. 15	Oct. 26, 2009 No. 20	Nov. 6, 2006 No. 11	Oct. 27, 1992 No. 11	Pre 1991 No. 8	Oct. 3, 1989 No. 15
Nov. 22, 2010 No. 17	Oct. 19, 2009 No. 20	Oct. 30, 2006 No. 11	Oct. 20, 1992 No. 11	Final 1990 No. 17	Sept. 26, 1989 No. 16
Nov. 15, 2010 T-No. 16	Oct. 12, 2009 No. 24	Oct. 23, 2006 No. 10	Oct. 13, 1992 No. 11	Nov. 13, 1990 No. 17	Sept. 19, 1989 No. 18
Nov. 8, 2010 No. 15		Oct. 16, 2006 No. 12	Oct. 6, 1992 No. 11	Nov. 6, 1990 No. 17	Sept. 12, 1989 No. 14
Nov. 1, 2010 No. 16	Sept. 1, 2008 No. 24	Oct. 9, 2006 No. 13	Sept. 29, 1992 No. 12	Oct. 30, 1990 No. 18	Final 1986 No. 16
Oct. 25, 2010 No. 16	Pre 2008 No. 21	Oct. 2, 2006 No. 10	Sept. 22, 1992 No. 12	Oct. 23, 1990 No. 18	Nov. 18, 1986 No. 20
Oct. 18, 2010 No. 17		Sept. 25, 2006 No. 12	Sept. 15, 1992 No. 11	Oct. 16, 1990 No. 18	Nov. 11, 1986 No. 20
Oct. 11, 2010 No. 12	Oct. 15, 2007 No. 25	Sept. 18, 2006 No. 13	Sept. 8, 1992 No. 8	Oct. 9, 1990 No. 18	Nov. 4, 1986 No. 20
Oct. 4, 2010 No. 15	Oct. 8, 2007 No. 18	Sept. 11, 2006 No. 18	Pre 1992 No. 8	Oct. 2, 1990 No. 17	Oct. 28, 1986 No. 18
Sept. 27, 2010 No. 16	Oct. 1, 2007 No. 20	Sept. 4, 2006 No. 22		Sept. 25, 1990 No. 18	Oct. 21, 1986 No. 19
Sept. 20, 2010 No. 17	Sept. 24, 2007 No. 22	Sept. 26, 2005 No. 24	Final 1991 No. 5	Sept. 18, 1990 No. 17	Sept. 30, 1986 No. 17
Sept. 13, 2010 No. 19	Sept. 17, 2007 No. 22		Nov. 19, 1991 No. 6	Sept. 11, 1990 No. 1	Sept. 23, 1986 No. 19
Sept. 6, 2010 No. 21	Sept. 10, 2007 No. 24	Sept. 21, 1993 No. 25	Nov. 12, 1991 No. 6	Pre 1990 No. 9	Sept. 16, 1986 No. 16
Aug. 30, 2010 No. 21	Sept. 3, 2007 No. 21	Sept. 14, 1993 No. 22	Nov. 5, 1991 No. 6		Pre 1986 No. 19
Pre 2010 No. 23	Aug. 27, 2007 No. 22	Sept. 7, 1993 No. 15	Oct. 29, 1991 No. 6	Final 1989 No. 17	Sept. 11, 1984 No. 17
	Pre 2007 No. 23	Pre 1993 No. 13	Oct. 22, 1991 No. 7	Nov. 14, 1989 No. 19	Pre 1984 No. 17
Final 2009 No. 19	Final 2006 No. 19		Oct. 15, 1991 No. 7	Nov. 7, 1989 No. 20	
Nov. 30, 2009 No. 18	Dec. 4, 2006 No. 19	Final 1992 No. 12	Oct. 8, 1991 No. 7	Oct. 31, 1989 No. 20	
Nov. 23, 2009 No. 17	Nov. 27, 2006 No. 16	Nov. 17, 1992 No. 12	Oct. 1, 1991 No. 6	Oct. 24, 1989 No. 17	
Nov. 16, 2009 No. 17	Nov. 20, 2006 No. 15	Nov. 10, 1992 No. 13	Sept. 24, 1991 No. 6	Oct. 17, 1989 No. 16	
Nov. 9, 2009 No. 19	Nov. 13, 2006 No. 11	Nov. 3, 1992 No. 11	Sept. 17, 1991 No. 7	Oct. 10, 1989 No. 15	
Nov. 2, 2009 No. 19			Sept. 10, 1991 No. 7		

**-A-**

Adams, Monique	1989-90-91
Anderson, Jocelyn	1993-94
Anun, Christine	1985

**-B-**

Balikowsky, Shannon	2007
Batiste, Mary	1978
Bedford, Meghan	1998-99-2000-01
Bennett, Leah	1981-82-83-84
Bensend, Angela	2007-08-09-10
Benson, Lyndsey	1998-99-2000-01
Boada, Yvette	1982-83
Bode, Jackie	1995-96
Boken, Emily	1996-97
Boland, Julie	1986
Boutte, Joannette	1977-78
<b>Boyle, Helen</b>	<b>2011-12</b>
Britt, Genia	1980
Brooks, Monica	1981-82
Brown, Detra	1983-84-85-86
Bryant, Jeannie	1982
Burke, Priscila	1994

**-C-**

Callais, Verna	1992
Candilora, Debbie	1983
Cantu, Miranda	1994-95-96-97
Card, Alice	1983-84-85-86
Carr, Christy	1997-98-99-2000
Castillo, Dana	1988-89-90-91
Causey, Cara	2002
Chamberlain, Lauren	1980
Clark, Melody	2003-04-05-06
Constant, Markeisha	2003
Cooper, Brittnee	2006-07-08-09
Cormier, Estella	1980
Costa, Renata	1993-94-95-96
Cowley, Beth	2001-02-03-04
Crane, Melinda	1980-81
Cuyler, Lauren	1998-2000-01-02

**-D-**

Dabbs, Sam	2008-09
Davis, Meagan	1998-99-2000-01
DeGirolamo, Lauren	2006-07-08-09
Delahoussaye, Sam	2009-10-11-12
DePaula, Simone	1984-85-86-87
DeRouen, Blaise	2001-02
Dessauer, Christine	1996-98
Dugas, Kristi	2006
Duplantis, Helena	1987-88
Dupre, Mary Beth	1977-78

**-E-**

<b>Elliott, Desiree</b>	<b>2010-11-12</b>
-------------------------	-------------------

**-F-**

<b>Fears, Khourtni</b>	<b>2012</b>
Franks, Carmis	1993-94-95-96
Freeman, Vanessa	2004-05-06
Freese, Amy	1982-83
Freitas, Monica	1987-88

**-G-**

Galliano, Lacey	2003-04
Gaudin, Bonnie	1991-92
Gerig, Jackie	2012
Greco, Jenny	2000-01-02
Greco, Sarah	2004
Greer, Bridgette	1977-78-79-80
Guest, Debra	1980
Gurkan, Sibel	1987-88

**-H-**

Hackett, Venessa	1992-93
Hampton, Jennifer	1999-2000-01-02
Heinz, Megan	2002-03
Henry, Roxanne	1993-94-95-96
Hensgens, Michelle	2004-05-06-07
Hise, Beverly	1977-78-79
Hlaven, Cathy	1986-87-88-89
Hoesing, Shannon	1994-95-96-97
Hood, Regan	2001-02-03-04

**-J-**

Jacobsen, Victoria	2010-11-12
James, Laura	1983
Jenny, Karen	1995-96
Johnson, Brittney	2007-08-09-10
Johnson, Tonya	1987-88-89-90
Jones, Madie	2009-10-11-12
Jordan, Angie	2000
Jurisich, Allison	1993

**-K-**

Klarquist, Alaina	2006
Knox, Cathy	1994-95-96
Kubena, Katie	1999-2000-01-02
Kun, Allison	1984-85
Kuzmic, Ivana	2004-05

**-L-**

LaGrange, Jennifer	1989-90-91-92
Lajaunie, Michele	1977-78-79
Lancon, Kyra	2001-02
<b>Leak, Cati</b>	<b>2012</b>
Leaumont, Lauren	2003-04-05-06
Lee, Claudia	1982
<b>Lindelow, Katie</b>	<b>2012</b>
Lirette, Marel	1985
Loneragan, Maggie	2006-07
Lucas, Penny	1980-83
Lupo, Fran	1987-88
Lytle, Jill	1997-98-99-2000

**-M-**

Maas, Marissa	2011-12
Magers, Rose	1981
Magos, Meredith	1991
<b>Mahaffey, Madi</b>	<b>2011-12</b>
Mannari, Meghan	2009-10-11-12
Marek, Maureen	1981-82-83-84
Martinez, Elena	2005-06-07-08
Mays, Tena	1980-81
McHenry, Tish	1981-82
Mijatovic, Jelena	2004-05
Mikulik, Kassi	2003-04-05-06
Miller, Angie	1991-92
Miller, Tiffany	1992-93-94

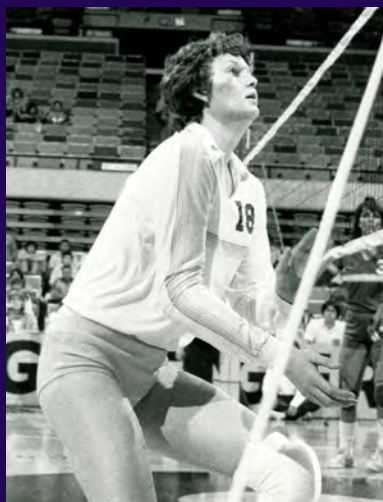

LEAH BENNETT



VENESSA HACKETT

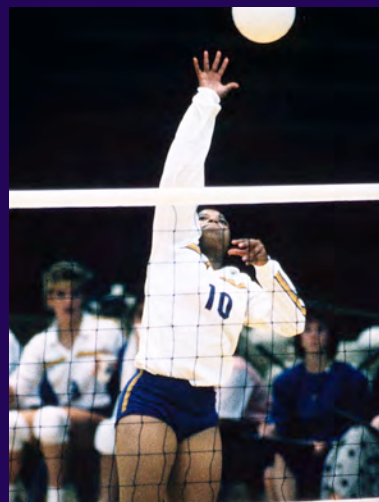

TONYA JOHNSON



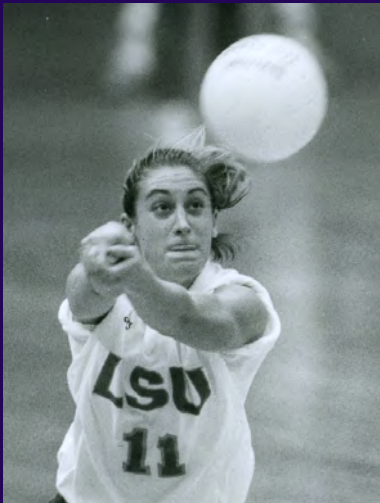

**MEG NORWOOD**



**LISA SULATYCKI**



**RANDI WINN**

Miranda, Jessica 1995-96-97-98  
Moore, Joanne 1990-91-92-93

## -N-

Neumier, Peggy 1980  
Norwood, Meg 1996-97-98-99

## -O-

O'Connor, Lauren 1997-98-99-2000  
Osterhoff, Kim 1984-85

## -P-

**Pardo, Malorie 2011-12**  
Payne, Tracey 1986-87-88-89  
Perry, Janie 1986-87-88-89  
Peska, Brittani 2011  
Peterson, Kelli 1979  
Pittman, Rachel 2001-02-03-04  
Prewitt, Addie 2000-01  
Pritchett, Marie 1992  
Pursley, Shelby 2010-11

## -R-

Reirson, Sarah 1994  
Reis, Daniela 1989-90-91-92  
Reis, Luciana 1990-91-92-93  
Resweber, Rachel 1986  
Reuther, Haley 2007-08  
Richards, Sybil 1979  
Rideau, Paula 1980-81-82-83  
Romero, Daniela 2003-04-05-06  
Ruttley, Christie 2003

## -S-

Samuels, Stacey 1984-85-86  
Santana, Luciana 1992-93-94-95  
Schaff, Kelli 1989-90  
Schatow, Tania 2007-08-09-10  
Scheider, Sarah 1998-99  
Seeger, Nikki 1980  
Shepherd, Nyla 1988-89-90-91  
Sheriff, Mae 1981  
Signorelli, Katherine 1992  
Skender, Marina 2005-06-07-09

Small, Shafeega 1993-94  
**Smith, Haley 2012**  
Smith, Lisa 1984-85-86-87  
Sparks, Tonya 1979  
Stammer, Gayle 1982-83  
Stammer, Wendy 1983-84-85-86  
Steele, Brittany 2010-11  
Stempel, Julie 1988-89-90-91  
Striebel, Avery 2011  
Sulatycki, Lisa 1987-88-89-90  
Sulatycki, Tess 1989-90-91-92

## -T-

Templet, Sandy 1988  
Thompson, Kelly 1996-97-98-99  
Tran, Linda 1994-95  
Trowbridge, Kristin 1997

## -V-

Vogt, Rachel 1999-2000-01-02

## -W-

Waclawczyk, Lauren 2008-09-10-11  
Washington, Kyna 2005-06-07-08  
Western, Tammy 1992-93-94-95  
Williams, Michele 2008-09-10-11  
Willis, Nicole 2010-11  
Winn, Randi 1995-96  
Wynn, Sharen 1979

## -Z-

Zulli, Sandra 1979-80-81

*Bold represents active letterwinners*

**KILLS - THREE-SET MATCH**

26	Monique Adams	Oklahoma	08/31/91
24	Kyna Washington	Ole Miss	09/12/07
23	Meghan Bedford	Mississippi State	10/13/00
22	Emily Boken	Alabama	10/31/97
22	Angie Miller	Penn State	09/05/92
22	Monique Adams	UCLA	12/12/90
21	Jelena Mijatovic	Jacksonville	08/26/05
21	Tiffany Miller	Mississippi State	10/30/94
21	Monica Freitas	Western Michigan	10/28/88
20	three players tied		

**KILLS - FOUR-SET MATCH**

43	Monique Adams	Florida (T-7th NCAA)	12/14/91
33	Wendy Stammer	Georgia	11/24/85
30	Carmis Franks	South Carolina	10/25/96
30	Monica Freitas	Georgia	10/18/87
29	Fran Lupo	Florida State	11/06/88
28	Kelly Thompson	Kentucky	10/10/99
28	Kelly Thompson	Tulane	09/08/98
28	Carmis Franks	Alabama	11/01/96
28	Angie Miller	Kentucky	11/28/92
27	Regan Hood	Arkansas	09/24/03
27	Meg Norwood	Tennessee	11/18/98

**KILLS - FIVE-SET MATCH**

33	Carmis Franks	Ole Miss	10/06/96
33	Luciana Santana	Arkansas	11/12/95
33	Monique Adams	Texas	11/21/91
32	Detra Brown	Kentucky	10/26/85
31	Nyla Shepherd	Wyoming	09/06/90
30	Angie Miller	Georgia	11/06/92
30	Monique Adams	Texas	12/08/90
30	Nyla Shepherd	Texas	10/21/89
29	four players tied		

**TOTAL ATTEMPTS - THREE-SET MATCH**

52	Meghan Bedford	Mississippi State	10/13/00
52	Emily Boken	Alabama	10/31/97
50	Angela Bensed	Kentucky	10/08/10
50	Marina Skender	Florida	10/15/06
49	Monique Adams	UCLA	12/12/90
48	Meghan Bedford	New Orleans	10/17/00
48	Emily Boken	Ole Miss	11/07/97
47	Kelly Thompson	Tennessee	10/08/99
47	Luciana Reis	Florida	11/19/93
46	Jennifer Hampton	Georgetown	09/07/01
46	Emily Boken	Tennessee	10/10/97

**TOTAL ATTEMPTS - FOUR-SET MATCH**

77	Carmis Franks	South Carolina	10/25/96
74	Marina Skender	Florida	11/03/06
73	Monique Adams	Florida	12/14/91
72	Emily Boken	New Orleans	10/28/97
72	Emily Boken	New Orleans	08/29/97
68	Lauren Cuyler	New Orleans	09/04/98
65	Meghan Bedford	Tennessee	10/08/00
64	Marina Skender	Florida	11/13/09
64	Regan Hood	Oral Roberts	09/19/03
62	Venessa Hackett	Kansas	09/17/93

**TOTAL ATTEMPTS - FIVE-SET MATCH**

70	Madie Jones	Georgia	10/03/12
70	Jelena Mijatovic	Texas A&M	09/10/05
70	Kassi Mikulik	Houston	11/27/04
69	Jelena Mijatovic	Notre Dame	09/18/05
69	Luciana Santana	Arkansas	11/12/95
68	Madie Jones	Tennessee	10/10/12
68	Regan Hood	Houston	11/27/04
68	Tiffany Miller	Auburn	11/13/94
67	Kyna Washington	South Carolina	10/28/07
67	Jennifer Hampton	Ole Miss	11/10/02

**HITTING PERCENTAGE - 10-14 ATTEMPTS**

.923	Ivana Kuzmic	Campbell	12-0/13	08/27/05
.909	Marissa Maas	Grambling State	10-0/11	09/02/11
.857	Lisa Smith	Mississippi State	12-0/14	11/12/87
.846	Katie Kubena	Mississippi State	11-0/13	11/08/02
.833	Ivana Kuzmic	Tennessee	10-0/12	09/25/05
.833	Madie Jones	UL-Lafayette	10-0/12	08/26/11
.818	Carmis Franks	South Carolina	9-0/11	10/17/93
.818	Daniela Reis	South Carolina	9-0/11	11/08/92
.818	Monique Adams	Alabama	9-0/11	11/09/91
.818	Nyla Shepherd	South Carolina	9-0/11	10/13/91
.818	Maureen Marek	McNeese State	9-0/11	10/26/82
.818	Wendy Stammer	Ole Miss	9-0/11	10/24/82

**HITTING PERCENTAGE - 15-19 ATTEMPTS**

.800	Monica Freitas	Southern	12-0/15	09/10/88
.765	Detra Brown	Louisiana-Monroe	13-0/17	11/16/85
.750	Lauren DeGirolamo	New Orleans	12-0/16	08/24/07
.750	Leah Bennett	North Carolina	12-0/16	09/27/84
.733	Lisa Smith	Southwestern	11-0/15	09/06/87
.733	Leah Bennett	Washington	12-1/15	09/24/83
<b>.722</b>	<b>Desiree Elliott</b>	<b>UL-Lafayette</b>	<b>14-1/18</b>	<b>08/26/11</b>
.706	Lisa Smith	Nicholls State	13-1/17	11/10/87
.706	Detra Brown	New Orleans	12-0/17	10/21/86
<b>.688</b>	<b>Desiree Elliott</b>	<b>Mississippi State</b>	<b>12-1/16</b>	<b>10/29/10</b>
.688	Venessa Hackett	New Orleans	13-2/16	09/01/93

**HITTING PERCENTAGE - 20 OR MORE ATTEMPTS**

.727	Nyla Shepherd	Tulane	16-0/22	10/23/90
.700	Brittnee Cooper	Texas A&M	28-0/40	12/05/09
.700	Brittnee Cooper	Auburn	15-1/20	09/25/09
.700	Marina Skender	Auburn	16-2/20	10/28/05
.700	Angie Miller	Kentucky	15-1/20	11/30/91
.692	Brittnee Cooper	Florida	18-0/26	10/11/09
.667	Brittnee Cooper	Auburn	15-1/21	11/01/09
.677	Tiffany Miller	Kansas	21-0/31	12/04/93
.636	Lisa Smith	Nevada	14-0/22	09/19/86
.636	Detra Brown	Ohio State	14-0/22	09/13/85

**ASSISTS - THREE-SET MATCH**

65	Katie Kubena	Mississippi State	10/13/00
62	Luciana Santana	Arkansas State	10/22/93
61	Lauren O'Connor	UCF	09/03/00
59	Randi Winn	Arkansas	11/10/95
55	Randi Winn	North Carolina State	11/24/95
54	Luciana Santana	Bowling Green	12/04/93
53	Luciana Santana	Tennessee	11/12/93
52	Maggie Lonergan	Ole Miss	09/12/07
51	eight players tied		

**ASSISTS - FOUR-SET MATCH**

82	Daniela Reis	Florida	12/14/91
75	Lauren O'Connor	New Orleans	09/04/98
74	Lauren O'Connor	Kentucky	10/10/99
72	Randi Winn	Ole Miss	11/03/95
70	Lauren O'Connor	Tennessee	11/18/98
69	Katie Kubena	Houston	09/04/99
69	Randi Winn	Alabama	11/01/96
69	Simone DePaula	Georgia	10/18/87
68	Luciana Santana	Kentucky	10/29/93
67	Daniela Reis	Long Beach State	12/12/91

**ASSISTS - FIVE-SET MATCH**

84	Lauren O'Connor	Mississippi State	11/08/98
81	Randi Winn	Tennessee	09/27/96
81	Lisa Sulatycki	North Carolina	10/21/88
79	Randi Winn	Arkansas	11/12/95
78	Lauren O'Connor	Ole Miss	10/11/98
78	Daniela Reis	Wyoming	09/06/90
76	Daniela Reis	Oklahoma	09/22/89
75	five players tied		



**SERVICE ACES - THREE-SET MATCH**

11	Wendy Stammer	Mississippi State	11/06/86
10	Wendy Stammer	Louisville	11/29/86
9	Wendy Stammer	Mississippi State	10/31/85
9	Wendy Stammer	Louisiana-Lafayette	09/30/86
9	Fran Lupo	Tennessee	10/30/87
8	Leah Bennett	Southern	10/05/83
8	Fran Lupo	Mississippi State	11/12/87
8	Tonya Johnson	Indiana State	09/01/90

**SERVICE ACES - FOUR-SET MATCH**

9	Lisa Sulatycki	Auburn	10/09/88
9	Sibel Gurkan	Tulane	09/22/87
8	Jelena Mijatovic	South Carolina	11/05/04
8	Penny Lucas	Texas A&M	10/07/83
7	eight players tied		

**SERVICE ACES - FIVE-SET MATCH**

10	Wendy Stammer	Texas Tech	09/14/86
8	Monica Freitas	Texas-Arlington	11/27/87
7	Jelena Mijatovic	Ole Miss	10/03/04
7	Lauren O'Connor	Connecticut	09/12/97
7	Sibel Gurkan	North Carolina	10/21/88
7	Monica Freitas	Kentucky	11/14/87
7	Monica Freitas	Texas A&M	09/25/87
7	Alice Card	Arizona	09/07/86
7	Wendy Stammer	Florida State	11/09/85
7	Wendy Stammer	Lamar	10/09/85

**DIGS - THREE-SET MATCH**

30	Luciana Reis	Arkansas State	10/22/93
26	Kassi Mikulik	Ole Miss	09/29/06
25	Elena Martinez	Georgia	11/16/07
25	Jennifer Hampton	Tulane	11/07/00
25	Jennifer Hampton	Mississippi State	10/13/00
23	Meghan Mannari	Mississippi State	09/25/11
23	Joanne Moore	Baylor	12/05/93
22	Elena Martinez	Ole Miss	11/23/08
22	Elena Martinez	Drake	09/08/07
22	Kassi Mikulik	Tennessee	10/22/06
22	Daniela Reis	Tennessee	11/04/89

**DIGS - FOUR-SET MATCH**

40	Meghan Mannari	Auburn	10/19/12
33	Elena Martinez	Arkansas	09/16/07
31	Elena Martinez	UCLA	12/05/08
31	Luciana Reis	Kansas	12/04/93
30	Elena Martinez	Ole Miss	10/17/07
30	Elena Martinez	Rice	09/01/07
29	Angie Miller	Florida	12/14/91
28	Meghan Mannari	Georgia	11/09/12
28	Kassi Mikulik	Florida	11/03/06
28	Luciana Reis	Texas	10/25/93

**DIGS - FIVE-SET MATCH**

43	Elena Martinez	Alabama	11/11/07
39	Meghan Mannari	South Carolina	11/13/11
36	Meghan Mannari	Miami	08/27/11
34	Elena Martinez	Kentucky	11/02/07
34	Elena Martinez	Iowa	09/08/07
33	Sam Delahoussaye	Mississippi State	09/28/12
32	Meghan Mannari	Ole Miss	10/23/11
31	Elena Martinez	Texas A&M	08/29/08
29	Meghan Mannari	Tennessee	10/10/12
29	Elena Martinez	Notre Dame	10/23/07
29	Elena Martinez	Alabama	10/05/07

**BLOCK ASSISTS - THREE-SET MATCH**

10	Julie Stempel	Tulane	11/02/88
9	Lauren DeGirolamo	Marquette	11/25/06
9	Lauren Cuyler	Georgia	11/18/00
8	14 players tied		

**BLOCK ASSISTS - FOUR-SET MATCH**

17	Tiffany Miller	Kansas	12/04/93
13	Stacey Samuels	Michigan	10/26/85
11	Kelly Thompson	Michigan	09/12/98
11	Jackie Bode	Ole Miss	11/03/95
11	Julie Stempel	Southern Cal	11/16/89
9	10 players tied		

**BLOCK ASSISTS - FIVE-SET MATCH**

16	Lisa Smith	Wyoming	09/11/87
14	Monica Freitas	Wyoming	09/11/87
14	Stacey Samuels	Arizona	09/07/86
14	Stacey Samuels	Ohio State	09/13/85
13	Ivana Kuzmic	Notre Dame	09/18/05
12	Miranda Cantu	Auburn	11/13/94
12	Simone DePaula	Wyoming	09/11/87
11	six players tied		

**BLOCK SOLOS - THREE-SET MATCH**

5	Monique Adams	William & Mary	10/26/90
5	Monica Freitas	Nebraska	09/20/87
5	Lisa Smith	Colorado State	10/04/86
5	Stacey Samuels	Louisiana-Lafayette	09/30/86
4	14 players tied		

**BLOCK SOLOS - FOUR-SET MATCH**

8	Tracey Payne	Northwestern	09/08/89
5	Angie Miller	Long Beach State	12/12/91
5	Tracey Payne	Texas A&M	08/31/89
5	Monica Freitas	Georgia	10/18/87
5	Stacey Samuels	Texas-Arlington	10/18/86
5	Lisa Smith	New Mexico	09/27/86
5	Lisa Smith	Arizona State	09/06/86
5	Paula Rideau	Texas A&M	10/21/83
4	12 players tied		

**BLOCK SOLOS - FIVE-SET MATCH**

9	Lisa Smith	Wyoming	09/11/87
6	Ivana Kuzmic	Houston	11/27/04
6	Miranda Cantu	Kentucky	11/18/94
6	Lisa Smith	Houston	11/29/86
5	eight players tied		

**TOTAL BLOCKS - THREE-SET MATCH**

12	Kelly Thompson	Ball State	09/05/97
12	Monique Adams	William & Mary	10/26/90
11	Angie Miller	Georgia	10/25/92
11	Julie Stempel	Tulane	11/02/88
10	Lauren Cuyler	Georgia	11/18/00
10	Lisa Smith	Auburn	11/20/87
10	Stacey Samuels	New Orleans	10/21/86
9	13 players tied		

**TOTAL BLOCKS - FOUR-SET MATCH**

19	Tiffany Miller	Kansas	12/04/93
15	Stacey Samuels	Michigan	10/26/85
13	Stacey Samuels	Texas-Arlington	10/18/86
12	Lauren DeGirolamo	Rice	09/01/07
12	Julie Stempel	Southern Cal	11/16/89
12	Tracey Payne	Texas A&M	08/31/89
11	eight players tied		

**TOTAL BLOCKS - FIVE-SET MATCH**

25	Lisa Smith	Wyoming	09/11/87
19	Monica Freitas	Wyoming	09/11/87
15	Miranda Cantu	Auburn	11/13/94
15	Stacey Samuels	Arizona	09/07/86
15	Stacey Samuels	Ohio State	09/13/85
14	Ivana Kuzmic	Houston	11/27/04
13	Brittnee Cooper	Notre Dame	10/23/07
13	Ivana Kuzmic	Notre Dame	09/18/05
13	Meagan Davis	San Jose State	09/18/99
13	Simone DePaula	Wyoming	09/11/87
13	Lisa Smith	Arizona	12/06/86

**KILLS**

703	Wendy Stammer	1986
657	Leah Bennett	1983
618	Monique Adams	1990
594	Detra Brown	1986
572	Detra Brown	1985
558	Nyla Shepherd	1989
522	Wendy Stammer	1985
516	Leah Bennett	1982
515	Angie Miller	1992
514	Paula Rideau	1983

**KILLS PER SET (MIN. 500)**

4.56	Angie Miller	1992
4.54	Monique Adams	1991
4.51	Monique Adams	1990
4.42	Wendy Stammer	1986
4.10	Nyla Shepherd	1989
3.87	Kyna Washington	2007
3.71	Detra Brown	1986
3.64	Detra Brown	1985
3.22	Wendy Stammer	1985

**TOTAL ATTEMPTS**

1499	Kyna Washington	2007
1497	Wendy Stammer	1986
1430	Leah Bennett	1983
1321	Detra Brown	1986
1309	Paula Rideau	1983
1203	Marina Skender	2006
1193	Nyla Shepherd	1989
1191	Emily Boken	1997
1187	Leah Bennett	1982
1181	Detra Brown	1985

**HITTING PERCENTAGE**

.409	Brittnee Cooper	2009
.399	Angie Miller	1991
.381	Julie Stempel	1991
.377	Meagan Davis	2001
.370	Lauren Cuyler	2001
.351	Angie Miller	1992
.348	Meagan Davis	2000
.347	Marie Pritchett	1992
.344	Lauren Cuyler	2002
.343	Monique Adams	1990

**ASSISTS**

1701	Daniela Reis	1990
1611	Daniela Reis	1989
1608	Daniela Reis	1991
1531	Daniela Romero	2006
1459	Daniela Reis	1992
1428	Lauren O'Connor	1998
1426	Luciana Santana	1993
1426	Julie Boland	1986
1386	Randi Winn	1995
1357	Randi Winn	1996

**ASSISTS PER SET (MIN. 1200)**

13.43	Daniela Romero	2006
13.18	Daniela Reis	1991
13.08	Randi Winn	1995
12.58	Daniela Reis	1992
12.42	Daniela Reis	1990
12.31	Lauren O'Connor	1998
12.01	Randi Winn	1996
12.01	Daniela Reis	1989
<b>11.71</b>	<b>Malorie Pardo</b>	<b>2011</b>
11.41	Luciana Santana	1993

**SERVICE ACES**

151	Wendy Stammer (No. 5 NCAA)	1986
107	Wendy Stammer	1985
103	Claudia Lee	1982
100	Tish McHenry	1982
99	Monica Freitas	1987
92	Maureen Marek	1983
83	Kim Osterhoff	1985
79	Sibel Gurkan	1988
79	Gayle Stammer	1982
78	Two players tied	

**DIGS**

740	Elena Martinez (No. 19 NCAA)	2007
535	Kassi Mikulik	2006
518	Meghan Mannari	2011
516	Luciana Reis	1993
516	Elena Martinez	2008
463	Wendy Stammer	1986
449	Paula Rideau	1983
425	Lauren Wacławczyk	2010
425	Lauren Wacławczyk	2009
425	Jennifer Hampton	2000

**DIGS PER SET (MIN. 400)**

5.61	Elena Martinez	2007
4.96	Elena Martinez	2008
4.69	Kassi Mikulik	2006
4.67	Meghan Mannari	2011
4.26	Luciana Reis	1993
4.05	Lauren Wacławczyk	2010
3.83	Jennifer Hampton	2000
3.76	Lauren Wacławczyk	2009
3.16	Luciana Reis	1990
3.15	Marina Skender	2007

**BLOCK SOLOS**

91	Lisa Smith	1986
69	Stacey Samuels	1986
61	Julie Stempel	1990
58	Lisa Smith	1987
55	Monique Adams	1990
54	Angie Miller	1991
53	Stacey Samuels	1985
52	Angie Miller	1992
50	Julie Stempel	1989
48	Leah Bennett	1982

**BLOCK ASSISTS**

190	Stacey Samuels	1985
189	Stacey Samuels	1986
160	Ivana Kuzmic	2005
158	Lauren DeGirolamo	2007
152	Brittnee Cooper	2007
152	Lauren DeGirolamo	2006
147	Leah Bennett	1983
145	Lisa Smith	1985
143	Julie Stempel	1989
137	Brittnee Cooper	2009

**BLOCKS PER SET (MIN. 100)**

1.71	Ivana Kuzmic	2005
1.67	Angie Miller	1991
1.62	Lauren DeGirolamo	2006
1.60	Stacey Samuels	1986
1.59	Ivana Kuzmic	2004
1.51	Lauren DeGirolamo	2007
1.50	Angie Miller	1992
1.50	Stacey Samuels	1985
1.44	Lisa Smith	1987
1.39	Julie Stempel	1989

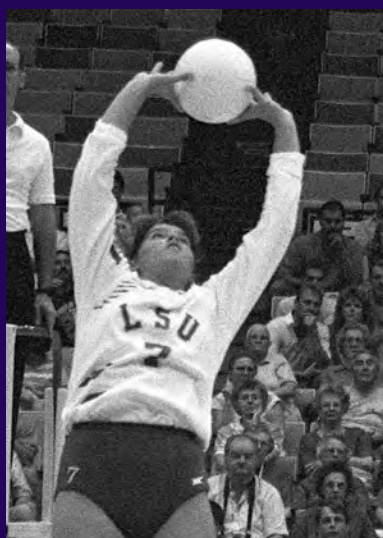
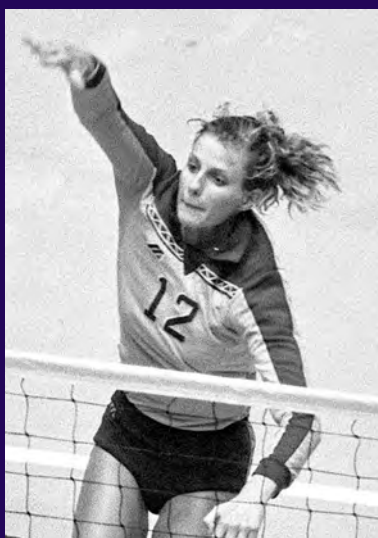
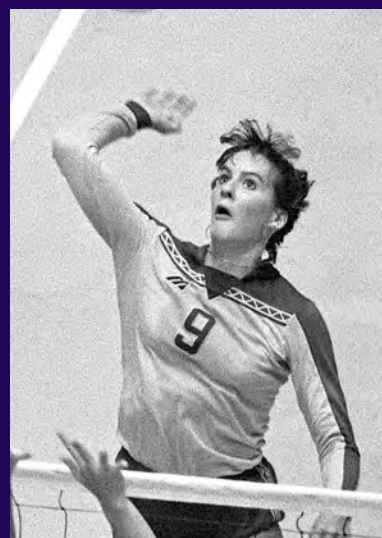
**DANIELA REIS****LISA SMITH****WENDY STAMMER**





ANGIE MILLER

**KILLS**

1735	Nyla Shepherd	1988-91
1592	Wendy Stammer	1983-86
1590	Leah Bennett	1981-84
1504	Detra Brown	1983-86
1500	Marina Skender	2005-09
1481	Monique Adams	1989-91
1473	Kyna Washington	2005-08
1380	Lisa Smith	1984-87
1369	Jennifer Hampton	1999-02
1355	Kelly Thompson	1996-99

**KILLS PER SET (MIN. 1000)**

4.02	Monique Adams	1989-91
3.46	Nyla Shepherd	1988-91
3.39	Carmis Franks	1993-96
3.39	Kyna Washington	2005-08
3.31	Regan Hood	2001-04
3.28	Jennifer Hampton	1999-02
3.24	Marina Skender	2005-09
3.12	Kelly Thompson	1996-99
3.06	Madie Jones	2009-12
2.90	Brittnee Cooper	2006-09

**TOTAL ATTEMPTS**

4262	Kyna Washington	2005-08
4192	Marina Skender	2005-09
4011	Jennifer Hampton	1999-02
3774	Wendy Stammer	1983-86
3769	Nyla Shepherd	1988-91
3598	Leah Bennett	1981-84
3515	Detra Brown	1983-86
3389	Kelly Thompson	1996-99
3304	Lisa Smith	1984-87
2899	Madie Jones	2009-12

**HITTING PERCENTAGE (MIN. 1500)**

.366	Angie Miller	1991-92
.332	Meagan Davis	1998-01
.329	Brittnee Cooper	2006-09
.319	Monique Adams	1989-91
.319	Julie Stempel	1988-91
.313	Nyla Shepherd	1988-91
.309	Lauren DeGirolamo	2006-09
.308	Leah Bennett	1981-84
.276	Venessa Hackett	1992-93
.268	Tess Sulatycki	1989-92
.267	Luciana Reis	1990-93

**ASSISTS**

6379	Daniela Reis (No. 9 NCAA)	1989-92
4486	Daniela Romero	2003-06
3740	Lauren O'Connor	1997-00
3702	Katie Kubena	1999-02
2743	Randi Winn	1995-96
2458	Luciana Santana	1992-95
<b>2285</b>	<b>Malorie Pardo</b>	<b>2011-Present</b>
2089	Sam Dabbs	2008-09
1958	Brittney Johnson	2007-10
1451	Liza Sulatycki	1987-90

**ASSISTS PER SET (MIN. 2500)**

12.53	Daniela Reis	1989-92
12.53	Randi Winn	1995-96
11.41	Daniela Romero	2003-06
10.76	Katie Kubena	1999-02
9.95	Lauren O'Connor	1997-00

**SERVICE ACES**

365	Wendy Stammer (No. 6 NCAA)	1983-86
254	Daniela Reis	1989-92
205	Julie Stempel	1988-91
195	Marina Skender	2005-09
180	Luciana Santana	1992-95
174	Leah Bennett	1981-84
165	Marina Skender	2005-08
165	Monica Freitas	1987-88
162	Simone DePaula	1984-87
158	Kyna Washington	2005-08

**DIGS**

1527	Daniela Reis	1989-92
1414	Elena Martinez	2005-08
1380	Luciana Reis	1990-93
1357	Kassi Mikulik	2003-06
1315	Jennifer Hampton	1999-02
1273	Marina Skender	2005-09
1261	Wendy Stammer	1983-86
1257	Lauren Wacławczyk	2008-11
1208	Meghan Mannari	2009-12
1169	Detra Brown	1983-86

**DIGS PER SET (MIN. 1000)**

4.39	Elena Martinez	2005-08
3.79	Meghan Mannari	2009-12
3.29	Luciana Reis	1990-93
3.22	Kassi Mikulik	2003-06

3.15	Jennifer Hampton	1999-02
3.00	Daniela Reis	1989-92

**BLOCK SOLOS**

190	Lisa Smith	1984-87
175	Julie Stempel	1988-91
133	Stacey Samuels	1984-86
116	Monique Adams	1989-91
106	Angie Miller	1991-92
101	Leah Bennett	1981-84
97	Kelly Thompson	1996-99
87	Tracey Payne	1986-89
83	Brittnee Cooper	2006-09
83	Meagan Davis	1998-01

**BLOCK ASSISTS**

495	Lisa Smith	1984-87
477	Julie Stempel	1988-91
457	Stacey Samuels	1984-86
454	Lauren DeGirolamo	2006-09
421	Brittnee Cooper	2006-09
385	Meagan Davis	1998-01
378	Nyla Shepherd	1988-91
364	Kelly Thompson	1996-99
351	Wendy Stammer	1983-86
349	Leah Bennett	1981-84

**TOTAL BLOCKS**

685	Lisa Smith	1984-87
652	Julie Stempel	1988-91
590	Stacey Samuels	1984-86
532	Lauren DeGirolamo	2006-09
504	Brittnee Cooper	2006-09
468	Meagan Davis	1998-01
461	Kelly Thompson	1996-99
450	Leah Bennett	1981-84
430	Nyla Shepherd	1988-91
413	Wendy Stammer	1983-86

**BLOCKS PER SET (MIN. 250)**

1.65	Ivana Kuzmic	2004-05
1.58	Angie Miller	1991-92
1.40	Stacey Samuels	1984-86
1.33	Lauren DeGirolamo	2006-09
1.32	Brittnee Cooper	2006-09
1.24	Julie Stempel	1988-91
1.15	Lisa Smith	1984-87
1.14	Meagan Davis	1998-01
1.06	Kelly Thompson	1996-99
1.02	Tiffany Miller	1992-94

**MATCHES PLAYED**

151	Julie Stempel	1988-91
150	Daniela Reis	1989-92
149	Nyla Shepherd	1988-91
137	Tess Sulatycki	1989-92
134	Luciana Reis	1990-93
126	Marina Skender	2005-09
119	Angela Benseid	2007-10
119	Kyna Washington	2005-08
119	Kassi Mikulik	2003-06
119	Jennifer Hampton	1999-02
119	Kelly Thompson	1996-99

**KILLS - THREE-SET MATCH**

75	Mississippi State	10/30/94
71	Mississippi State	10/13/00
70	Arkansas	11/10/95
68	UCF	09/03/00
68	West Virginia	09/02/95
68	Arkansas State	10/22/93
68	Houston	09/28/91
66	Mississippi State	09/30/94
65	Penn State	09/05/92
64	on two occasions	

**KILLS - FOUR-SET MATCH**

99	Florida	12/14/91
89	Florida State	11/06/88
86	Alabama	11/01/96
84	Houston	09/04/99
83	Georgia	10/18/87
82	Kentucky	10/29/93
82	South Carolina	10/01/95
82	New Orleans	09/04/98
82	Tennessee	11/18/98
82	Kentucky	10/10/99

**KILLS - FIVE-SET MATCH**

102	Penn State	11/27/82
102	Tennessee	09/27/96
96	Oklahoma	09/22/89
96	Colorado State	09/07/90
96	Kentucky	10/04/92
96	Ole Miss	10/11/98
95	Wyoming	09/06/90
94	Auburn	11/13/94
94	Mississippi State	11/08/98
93	on two occasions	

**ATTEMPTS - THREE-SET MATCH**

176	Mississippi State	10/13/00
174	Tennessee	10/08/99
166	Tennessee	10/22/06
164	Mississippi State	10/30/94
163	Penn State	09/05/92
158	Florida	11/19/93
158	Arkansas	11/10/95
156	Arkansas	11/08/06
156	New Orleans	09/06/03
155	Ole Miss	11/07/97

**ATTEMPTS - FOUR-SET MATCH**

236	Florida	11/03/06
232	New Orleans	09/04/98
226	Tennessee	10/08/00
225	Houston	09/04/99
221	Kentucky	10/29/93
221	New Orleans	08/29/97
219	South Carolina	10/25/96
218	Tennessee	11/18/98
216	Ole Miss	10/19/01
216	Alabama	11/11/94

**ATTEMPTS - FIVE-SET MATCH**

266	Tennessee	09/27/96
255	Houston	11/27/04
251	Ole Miss	10/11/98
240	Arkansas State	09/15/00
236	Ole Miss	10/28/94
235	Auburn	11/13/94
234	Kentucky	10/04/92
233	Kentucky	10/12/97
232	Ole Miss	11/10/02
232	Arkansas	11/12/95
232	Alabama	10/17/99

**HITTING PCT. - THREE-SET MATCH**

.638	Louisiana-Lafayette	08/26/11
.625	South Carolina	10/13/91
.554	Georgia	10/11/91
.538	Missouri State	08/30/91
.524	Grambling State	09/02/11
.523	Southeastern Louisiana	09/09/88
.519	Rice	09/25/92
.511	Louisiana-Monroe	11/16/86
.509	Alcorn State	09/04/10
.508	McNeese State	10/26/82
.508	Alabama	11/09/91

**HITTING PCT. - FOUR-SET MATCH**

.468	Alabama	10/21/11
.430	Alabama	11/23/90
.410	Nicholls State	09/21/82
.402	Georgia	10/14/11
.389	Kentucky	11/30/91
.385	Ball State	09/04/93
.376	Tulane	09/22/92
.368	Tulane	09/26/89
.366	Alabama	11/03/02
.366	New Mexico	09/27/86

**HITTING PCT. - FIVE-SET MATCH**

.355	Mississippi State	11/08/98
.347	Florida State	09/20/02
.327	Montana State	09/19/85
.326	New Orleans	10/11/94
.325	Texas A&M	12/05/09
.325	Missouri	09/27/85
.317	Nevada	09/19/86
.316	Georgia	11/06/11
.313	McNeese State	09/08/95
.312	Georgia	11/25/90

**ASSISTS - THREE-SET MATCH**

68	Mississippi State	10/13/00
65	West Virginia	09/02/95
64	UCF	09/03/00
62	Mississippi State	10/30/94
62	Arkansas State	10/22/93
61	Kentucky	11/20/06
60	Arkansas	11/10/95
60	Mississippi State	09/30/94
60	Bowling Green	12/04/93
60	Penn State	09/05/92

**ASSISTS - FOUR-SET MATCH**

87	Florida	12/14/91
81	Florida State	11/06/88
78	New Orleans	09/04/98
76	Kentucky	10/29/93
76	Houston	09/04/99
76	Kentucky	10/10/99
75	Long Beach State	12/12/91
75	Alabama	11/01/96
75	Tennessee	11/18/98
74	Ole Miss	11/03/95

**ASSISTS - FIVE-SET MATCH**

91	Tennessee	09/27/96
87	Mississippi State	11/08/98
86	Kentucky	10/04/92
86	Auburn	11/13/94
86	Ole Miss	10/11/98
84	Colorado State	09/07/90
84	Arkansas	11/12/95
83	North Carolina	10/21/88
82	Wyoming	09/06/90
81	on three occasions	

**ACES - THREE-SET MATCH**

21	Mississippi State	11/12/87
19	Mississippi State	10/31/85
19	Mississippi State	11/06/86
19	Tennessee	10/30/87
18	North Carolina	09/27/84
18	Southern	10/16/85
18	Southern	10/05/83
17	on six occasions	

**ACES - FOUR-GAME MATCH**

23	Tulane (T-12 NCAA)	09/22/87
20	North Carolina	09/26/87
20	Auburn	10/09/88
19	Kentucky	11/07/86
18	Louisiana-Lafayette	10/26/87
18	Georgia	10/07/88
17	on four occasions	

**ACES - FIVE-SET MATCH**

20	Kentucky	11/14/87
19	Texas Tech	09/14/86
18	Ole Miss	09/29/84
18	Houston	11/08/86
17	Florida State	11/09/85
17	New Mexico State	09/25/87
17	Tennessee	11/17/88
16	on eight occasions	

**DIGS - THREE-SET MATCH**

95	Mississippi State	10/13/00
94	Houston	09/28/91
86	Penn State	09/05/92
78	Baylor	12/05/93
77	Tulane	10/08/96
76	Texas Tech	09/03/89
75	Arkansas State	10/22/93
73	New Orleans	10/17/00
70	on two occasions	

**DIGS - FOUR-SET MATCH**

119	Florida	11/03/06
116	Alabama	11/11/94
111	Florida	11/07/85
107	Florida	12/14/91
101	Tennessee	10/08/00
98	Missouri	09/23/12
96	South Carolina	10/25/96
94	New Orleans	08/29/97
93	Texas	10/25/93
93	Montana	09/14/96

**DIGS - FIVE-SET MATCH**

123	Ohio State	10/04/85
116	Mississippi State	09/28/12
116	Tennessee	09/27/96
112	Arkansas State	09/15/00
109	Arizona State	11/25/84
109	Auburn	11/13/94
108	Georgia	09/29/85
108	Notre Dame	09/23/89
107	Alabama	11/11/07
107	Kentucky	10/26/85

**BLOCK ASSISTS - THREE-SET MATCH**

28	Georgia	11/18/00
28	Ball State	09/05/97
28	Tulane	11/02/88
27	Arkansas	11/10/00
26	Ole Miss	10/03/08
26	Mississippi State	10/14/05
26	Mississippi State	10/13/00
26	Georgia	10/25/92
25	Auburn	10/16/87
24	on three occasions	





**LUCIANA REIS**



**KELLY THOMPSON**



**REGAN HOOD**

## BLOCK ASSISTS - FOUR-SET MATCH

40	Kansas	12/04/93
39	Michigan	10/26/85
32	Ole Miss	10/22/85
32	Texas-Arlington	10/20/90
32	Alabama	10/04/98
31	Southern Cal	11/16/89
31	Ole Miss	11/03/95
30	Florida State	11/22/84
28	Southern Illinois	09/30/83
28	Florida	11/07/85

## BLOCK ASSISTS - FIVE-SET MATCH

59	Wyoming	09/11/87
40	San Jose State	09/18/99
39	Tulane	11/24/07
38	Missouri	09/27/85
37	Arizona	09/07/86
36	Kentucky	09/23/94
34	Rice	09/18/83
34	Ohio State	12/13/85
34	Arizona	12/06/86
33	on two occasions	

## BLOCK SOLOS - THREE-SET MATCH

9	Louisiana-Monroe	10/01/88
8	North Carolina	10/25/86
8	Nebraska	09/20/87
8	Texas A&M	09/22/90
8	William & Mary	10/26/90
8	Michigan State	09/14/91
8	Texas	10/02/91
8	Texas A&M	11/03/91
7	on nine occasions	

## BLOCK SOLOS - FOUR-SET MATCH

14	Northwestern	09/08/89
14	New Mexico	09/08/90
12	Texas A&M	08/31/89
11	Texas-Arlington	10/18/86
10	Arizona State	09/06/86
9	Tennessee	10/10/10
9	Texas A&M	10/21/83
9	Georgia	10/18/87
9	Georgia	09/29/89
9	New Mexico	09/13/90

## BLOCK SOLOS - FIVE-SET MATCH

16	Wyoming	09/11/87
13	Indiana	09/20/86
13	Florida	10/04/91
12	Tennessee	11/17/88
12	Wyoming	09/06/90
11	Nevada	09/19/86
11	Houston	11/29/86
11	Tulane	09/20/88
11	Pepperdine	09/14/90
10	on two occasions	

## TOTAL BLOCKS - THREE-SET MATCH

18	Charlotte	09/05/98
18	Ball State	09/05/97
18	Georgia	10/25/92
17.5	Auburn	10/16/87
17	Tennessee	11/04/07
17	Kentucky	11/02/89
17	Auburn	11/20/87
16.5	Texas	10/02/91
10	on eight occasions	

## TOTAL BLOCKS - FOUR-SET MATCH

26	Kansas	12/04/93
24	Ole Miss	10/22/85
24	Texas-Arlington	10/18/86
23.5	Texas A&M	08/31/89
23	Texas-Arlington	10/20/90
21.5	Michigan	10/26/85
21.5	Northwestern	09/08/89
21	Georgia	09/29/89
21	New Mexico	09/08/90
20.5	Southern Cal	11/16/89

## TOTAL BLOCKS - FIVE-SET MATCH

45.5	Wyoming	09/11/87
28.5	Arizona	09/07/86
27	Tulane	09/20/88
24.5	Georgia	11/25/90
23.5	Tennessee	11/17/88
23	Texas Lutheran	09/10/82
23	Lamar	10/09/85
22.5	Indiana	09/20/86
22.5	Rice	09/09/89
22	on four occasions	

## TEAM RECORDS - SEASON KILLS

1982	2583 (No. 3 NCAA)
1983	2486 (No. 7 NCAA)
1986	2359 (No. 14 NCAA)
1990	2259
1989	2235
1985	2207
1991	2059
1993	2023
2007	2008
1992	1935

## KILLS PER SET

2006	16.75
1991	16.74
1992	16.40
1995	16.18
2005	16.06
1990	16.02
1989	15.85
1993	15.80
2001	15.48
2002	15.44

## TOTAL ATTEMPTS

1983	6571 (No. 4 NCAA)
1982	6297 (No. 9 NCAA)
1986	5495
2007	5461
1985	5287
1989	5172
1990	4908
2006	4881
2000	4875
1999	4793

## ATTEMPTS PER SET

2000	43.37
2006	42.82
2007	41.37
2001	40.63
1996	40.12
2005	39.80
1995	39.72
1999	39.61
1998	39.61
2004	39.45

**HITTING PERCENTAGE**

1991	.333 (T-10 NCAA)
1990	.302
1992	.283
2009	.269
1989	.266
2010	.260
1986	.258
1988	.254
1993	.242
1985	.240

**ASSISTS**

1983	2164 (No. 7 NCAA)
1986	2061 (No. 13 NCAA)
1985	1925
1990	1913
1989	1873
2007	1816
1991	1787
1993	1785
2006	1763
1987	1691

**ASSISTS PER SET**

2006	15.46
2005	14.65
1991	14.53
1995	14.29
1992	14.14
1993	13.95
2007	13.76
2002	13.66
2001	13.59
1990	13.57

**SERVICE ACES**

1983	544 (NCAA Record)
1985	506 (No. 3 NCAA)
1982	489 (No. 4 NCAA)
1986	472 (No. 8 NCAA)
1987	466 (No. 11 NCAA)
1988	375
1989	367
1990	340
1984	332
1993	269

**SERVICE ACES PER SET**

1987	3.30 (No. 9 NCAA)
1985	3.03
1988	2.93
1986	2.86
1989	2.60
1990	2.41
1984	2.26
1995	2.14
1991	2.11
1993	2.10

**DIGS**

1983	2623
1985	2380
1986	2344
2007	2241
1989	2160
1990	2145
1993	2079
2006	1969
2000	1914
1996	1898

**DIGS PER SET**

2006	17.27
2000	17.09
2007	16.98
2012	16.85
1996	16.36
1993	16.24
2010	15.98
2011	15.95
2001	15.87
1994	15.64

**TOTAL BLOCKS**

1986	568
1985	525
1983	481
1982	471
1990	471
1989	465
2007	418
1987	403
1991	396
1988	372

**BLOCKS PER SET**

1986	3.44
1990	3.34
1989	3.30
1991	3.22
2007	3.17
1985	3.14
1987	3.05
2006	3.01
2005	2.93
2001	2.93

**MISCELLANEOUS RECORDS****WINNING PERCENTAGE**

1991	.946
1978	.933
2010	.833
1976	.833
1990	.829
1977	.820
2006	.813
1986	.795
1974	.793
1989	.784

**MATCHES WON**

1982	43 (T-12 NCAA)
1977	41
1981	35
1986	35
1991	35
1990	34
1985	33
1983	30
1989	30
1978	28

**MATCHES LOST**

1983	27
1982	26
1981	24
1984	23
1994	23
1980	21
1997	21
1996	20
2003	19
1979	18

**CONSECUTIVE MATCHES WON**

23	09/13/91 - 12/14/91
19	1977
13	08/27/10 - 10/01/10
13	09/01/06 - 10/04/06
13	1978
13	11/01/90 - 12/08/90
13	09/28/90 - 10/26/90
12	10/05/85 - 11/02/85
12	08/30/91 - 10/02/91
11	1978-79

**CONSECUTIVE HOME MATCHES WON**

37	10/02/85 - 11/20/87
32	10/03/90 - 09/25/92

**CONSECUTIVE MATCHES LOST**

15	10/03/97 - 11/21/97
8	10/28/83 - 11/05/83
7	09/10/94 - 09/25/94
6	1981
6	11/01/84 - 11/05/84
6	09/11/93 - 09/25/93
6	10/14/94 - 10/28/94

**MOST POINTS SCORED - SET**

39	Arkansas	1st	11/12/04
39	Georgia	3rd	10/20/02
36	Texas A&M	2nd	09/01/06
36	Rice	3rd	09/03/04
35	Arkansas	3rd	09/16/07
35	Tennessee	2nd	09/15/06
35	Tennessee	1st	10/26/03
35	New Orleans	2nd	10/06/03
34	Ole Miss	3rd	10/19/01
34	Alabama	1st	09/30/01
34	UL-Lafayette	3rd	09/18/01

**FEWEST POINTS SCORED - SET**

8	Florida	3rd	10/09/11
10	North Texas	1st	09/02/03
11	Minnesota	1st	08/30/08
11	Tennessee	2nd	11/02/08
11	Texas A&M	3rd	10/26/12
11	Florida	3rd	11/16/12

**MOST POINTS ALLOWED - SET**

37	Tennessee	2nd	09/15/06
37	Arkansas	1st	11/12/04
37	Georgia	3rd	10/20/02
35	Auburn	2nd	11/04/11
34	Texas A&M	2nd	09/01/06
34	Tulane	3rd	11/26/04
34	Miami	1st	09/17/04
34	Rice	3rd	09/03/04
34	Alabama	1st	10/05/03
34	Arkansas	2nd	11/13/02
34	Ole Miss	2nd	11/10/02
34	Florida A&M	2nd	09/13/02

**FEWEST POINTS ALLOWED - SET**

3	Alcorn State	2nd	09/04/10
4	Mississippi State	3rd	11/09/08
6	UL-Lafayette	3rd	08/26/11
7	Alcorn State	1st	08/26/11
7	Grambling State	1st	09/02/11
8	Alcorn State	1st	09/04/10
8	Alcorn State	3rd	09/04/10
9	Texas A&M	1st	08/28/10
9	Ole Miss	2nd	10/18/09
9	Arkansas	3rd	11/21/08
9	Jacksonville State	1st	08/27/11





**FRAN FLORY**

## Overall Milestone Victories [Since 1977]

First Win	
1977	vs. Montevallo
100th win	
1981	3-0, vs. Texas State
200th win	
11/11/83	3-1, at Ole Miss
300th win	
09/09/88	3-0, Southeastern Louisiana
400th win	
10/18/91	3-0, at Kentucky
500th win	
10/12/96	3-2, at Georgia
600th win	
10/03/03	3-2, Auburn
700th win	
10/03/08	3-0, Ole Miss

## SEC Milestone Wins

First Win	
09/14/83	3-2, Georgia
50th win	
10/19/91	3-2, at Tennessee
100th win	
11/08/98	3-2, at Mississippi State
150th win	
10/02/05	3-1, at Auburn
200th win	
11/14/08	3-2, Auburn
250th win	
09/28/12	3-2, at Mississippi State

## Season Openers [Since 1977]

Date	Opponent	Result
1977	vs. Montevallo	W
1978	Southeastern Louisiana	W
1979	Southeastern Louisiana	W, 3-1
1980	vs. Lamar	L, 2-0
1981	vs. Texas A&M	L, 2-0
09/04/82	New Orleans	W, 2-0
09/03/83	Southern	W, 3-0
09/10/84	at Southern	W, 3-0
09/06/85	vs. Eastern Illinois	L, 3-0
09/06/86	at Arizona State	L, 3-1
09/05/87	Louisiana-Monroe	W, 3-0
09/05/88	Texas A&M	W, 3-0
08/31/89	at Texas A&M	W, 3-1
09/01/90	Indiana State	W, 3-0
08/30/91	vs. Missouri State	W, 3-0
09/04/92	Washington	W, 3-0

09/01/93	at New Orleans	W, 3-0
09/02/94	Louisiana Tech	W, 3-0
09/01/95	at Penn State	L, 3-0
08/31/96	Memphis	W, 3-1
08/29/97	Nicholls State	W, 3-1
09/01/98	Centenary	W, 3-0
09/01/99	Louisiana-Monroe	W, 3-0
09/01/00	vs. Santa Clara	L, 3-1
08/31/01	at Tulane	W, 3-0
08/30/02	vs. Texas-San Antonio	W, 3-0
08/29/03	Centenary	W, 3-0
09/03/04	UCF	W, 3-1
08/26/05	at Georgia Southern	W, 3-1
08/25/06	Rice	W, 3-1
08/24/07	New Orleans	W, 3-0
08/29/08	vs. Texas A&M	W, 3-2
08/28/09	vs. Stanford	L, 3-2
08/27/10	vs. Pacific	W, 3-1
08/26/11	Alcorn State	W, 3-0
08/24/12	at Texas	L, 3-0

## SEC Season Openers

Date	Opponent	Result
10/01/84	Kentucky	L, 3-1
09/29/85	Georgia	L, 3-2
10/14/86	Florida	W, 3-1
10/16/87	Auburn	W, 3-0
09/29/88	at Mississippi State	W, 3-0
09/29/89	Georgia	W, 3-1
09/28/90	at Georgia	W, 3-0
10/04/91	at Florida	L, 3-2
10/02/92	at Tennessee	W, 3-0
10/01/93	Auburn	W, 3-0
09/23/94	at Kentucky	L, 3-2
09/22/95	Auburn	W, 3-2
09/27/96	at Tennessee	L, 3-2
09/26/97	Auburn	L, 3-0
09/25/98	Kentucky	L, 3-0
09/26/99	at Florida	L, 3-0
09/22/00	South Carolina	L, 3-0
09/21/01	at Tennessee	W, 3-1
09/25/02	Arkansas	L, 3-1
09/24/03	Arkansas	L, 3-1
09/24/04	Georgia	W, 3-0
09/23/05	vs. South Carolina	W, 3-2
09/15/06	at Tennessee	W, 3-2
09/12/07	at Ole Miss	W, 3-0
09/19/08	at South Carolina	L, 3-0
09/16/09	Tennessee	W, 3-2
09/17/10	Auburn	W, 3-1

09/16/11	at Ole Miss	W, 3-2
09/14/12	at Alabama	L, 3-0

## Home Openers

Date	Opponent	Result
1977	Mississippi Univ. for Women	L
1978	Southeastern Louisiana	W
1979	Southeastern Louisiana	W, 3-1
1980	Tulane	L, 2-0
1981	South Alabama	W, 3-1
09/04/82	New Orleans	W, 2-0
09/03/83	Southern	W, 3-0
09/24/84	Tulane	W, 3-2
09/10/85	Lamar	W, 3-0
09/12/86	Purdue	W, 3-1
09/05/87	Louisiana-Monroe	W, 3-0
09/05/88	Texas A&M	W, 3-0
09/08/89	Northwestern	W, 3-1
09/01/90	Indiana State	W, 3-0
09/13/91	Ball State	W, 3-0
09/04/92	Washington	W, 3-0
09/10/93	Florida State	L, 3-1
09/02/94	Louisiana Tech	W, 3-0
09/08/95	Louisiana-Lafayette	W, 3-0
08/31/96	Memphis	W, 3-1
08/29/97	Nicholls State	W, 3-1
09/01/98	Centenary	W, 3-0
09/01/99	Louisiana-Monroe	W, 3-0
09/15/00	Arkansas State	L, 3-2
09/18/01	Louisiana-Lafayette	W, 3-0
09/13/02	Florida A&M	L, 3-2
08/29/03	Centenary	W, 3-0
09/03/04	UCF	W, 3-1
10/14/05	Mississippi State	W, 3-0
08/25/06	Rice	W, 3-1
08/24/07	New Orleans	W, 3-0
09/26/08	Tennessee	W, 3-1
09/04/09	Nebraska	L, 3-2
09/10/10	North Carolina	W, 3-0
08/26/11	Alcorn State	W, 3-0
09/21/12	Kentucky	W, 3-2

## SEC Home Openers

Date	Opponent	Result
10/01/84	Kentucky	L, 3-1
09/29/85	Georgia	L, 3-2
10/14/86	Florida	W, 3-1
10/16/87	Auburn	W, 3-0
10/20/88	Florida	L, 3-0
09/29/89	Georgia	W, 3-1
10/19/90	Kentucky	W, 3-0
10/11/91	Georgia	W, 3-0
10/09/92	Florida	L, 3-1
10/01/93	Auburn	W, 3-0
09/30/94	Mississippi State	W, 3-0
09/22/95	Auburn	W, 3-2
10/04/96	Mississippi State	W, 3-2
09/26/97	Auburn	L, 3-0
09/25/98	Kentucky	L, 3-0
10/01/99	South Carolina	L, 3-1
09/22/00	South Carolina	L, 3-0
09/28/01	Auburn	W, 3-0
09/25/02	Arkansas	L, 3-1
09/24/03	Arkansas	L, 3-1
09/24/04	Georgia	W, 3-0
10/14/05	Mississippi State	W, 3-0
09/22/06	South Carolina	W, 3-0
09/21/07	South Carolina	W, 3-0
09/26/08	Tennessee	W, 3-1
09/16/09	Tennessee	W, 3-2
09/17/10	Auburn	W, 3-1
09/25/11	Mississippi State	W, 3-0
09/21/12	Kentucky	W, 3-2

**KILLS**

1982	Leah Bennett	516
1983	Leah Bennett	657
1984	Leah Bennett	417
1985	Detra Brown	572
1986	Wendy Stammer	703
1987	Monica Freitas	499
1988	Monica Freitas	387
1989	Nyla Shepherd	558
1990	Monique Adams	618
1991	Monique Adams	508
1992	Angie Miller	515
1993	Venessa Hackett	493
1994	Tiffany Miller	379
1995	Luciana Santana	421
1996	Carmis Franks	477
1997	Emily Boken	401
1998	Lauren Cuyler	427
1999	Kelly Thompson	375
2000	Meagan Davis	349
2001	Jennifer Hampton	292
2002	Jennifer Hampton	416
2003	Regan Hood	472
2004	Regan Hood	344
2005	Jelena Mijatovic	429
2006	Marina Skender	434
2007	Kyna Washington	507
2008	Kyna Washington	313
2009	Brittnee Cooper	410
2010	Angela Benseid	383
2011	Madie Jones	380
2012	Madie Jones	389

**HITTING PERCENTAGE**

1982	Leah Bennett	.299
1983	Leah Bennett	.321
1984	Leah Bennett	.301
1985	Detra Brown	.321
1986	Wendy Stammer	.325
1987	Lisa Smith	.316
1988	Julie Stempel	.329
1989	Nyla Shepherd	.310
1990	Monique Adams	.343
1991	Angie Miller	.399
1992	Angie Miller	.351
1993	Venessa Hackett	.293
1994	Tiffany Miller	.217
1995	Carmis Franks	.310
1996	Carmis Franks	.258
1997	Miranda Cantu	.248
1998	Meg Norwood	.244
	Meagan Davis	.244
1999	Meagan Davis	.330
2000	Meagan Davis	.348
2001	Meagan Davis	.377
2002	Lauren Cuyler	.344
2003	Regan Hood	.239
2004	Ivana Kuzmic	.276
2005	Ivana Kuzmic	.342
2006	Lauren DeGirolamo	.323
2007	Lauren DeGirolamo	.332
2008	Brittnee Cooper	.336
2009	Brittnee Cooper	.409
2010	Michele Williams	.303
2011	Madie Jones	.278
2012	Desiree Elliott	.260

**ASSISTS**

1982	stat not kept	
1983	stat not kept	
1984	Maureen Marek	735
1985	Kim Osterhoff	1295

1986	Julie Boland	1426
1987	Simone DePaula	595
1988	Sibel Gurkan	761
1989	Daniela Reis	1611
1990	Daniela Reis	1701
1991	Daniela Reis	1608
1992	Daniela Reis	1459
1993	Luciana Santana	1426
1994	Luciana Santana	800
1995	Randi Winn	1386
1996	Randi Winn	1357
1997	Lauren O'Connor	1081
1998	Lauren O'Connor	1428
1999	Lauren O'Connor	790
2000	Katie Kubena	880
2001	Katie Kubena	1030
2002	Katie Kubena	1159
2003	Daniela Romero	965
2004	Daniela Romero	1187
2005	Daniela Romero	803
2006	Daniela Romero	1531
2007	Maggie Loneragan	1036
2008	Sam Dabbs	922
2009	Sam Dabbs	1167
2010	Brittney Johnson	1123
2011	Malorie Pardo	1230
2012	Malorie Pardo	1055

**SERVICE ACES**

1982	Claudia Lee	103
1983	Maureen Marek	92
1984	Maureen Marek	66
1985	Wendy Stammer	107
1986	Wendy Stammer	151
1987	Monica Freitas	99
1988	Sibel Gurkan	79
1989	Daniela Reis	71
1990	Daniela Reis	78
1991	Daniela Reis	57
1992	Daniela Reis	48
1993	Luciana Santana	70
1994	Luciana Santana	39
1995	Luciana Santana	64
1996	Emily Boken	31
1997	Emily Boken	32
1998	Meg Norwood	40
1999	Meagan Davis	29
2000	Jennifer Hampton	27
2001	Jennifer Hampton	27
2002	Katie Kubena	35
2003	Lauren Leaumont	30
2004	Jelena Mijatovic	71
2005	Jelena Mijatovic	64
2006	Marina Skender	77
2007	Kyna Washington	70
2008	Kyna Washington	39
2009	Lauren Wacławczyk	33
2010	Lauren Wacławczyk	28
2011	Meghan Mannari	38
2012	Malorie Pardo	20

**TOTAL BLOCKS**

1982	Gayle Stammer	153
1983	Leah Bennett	181
1984	Leah Bennett	119
1985	Stacey Samuels	243
1986	Stacey Samuels	258
1987	Lisa Smith	190
1988	Julie Stempel	159
1989	Julie Stempel	193
1990	Julie Stempel	181
1991	Angie Miller	177

1992	Angie Miller	170
1993	Tiffany Miller	125
1994	Tiffany Miller	131
1995	Jackie Bode	86
1996	Miranda Cantu	101
1997	Kelly Thompson	117
1998	Kelly Thompson	128
1999	Meagan Davis	137
2000	Lauren Cuyler	126
2001	Meagan Davis	101
2002	Regan Hood	101
2003	Regan Hood	111
2004	Ivana Kuzmic	169
2005	Ivana Kuzmic	183
2006	Lauren DeGirolamo	183
2007	Lauren DeGirolamo	195
2008	Brittnee Cooper	126
2009	Brittnee Cooper	159
2010	Desiree Elliott	109
2011	Desiree Elliott	102
2012	Desiree Elliott	99

**DIGS**

1982	Claudia Lee	402
1983	Penny Lucas	400
1984	Maureen Marek	369
1985	Detra Brown	424
1986	Wendy Stammer	463
1987	Monica Freitas	376
1988	Monica Freitas	320
1989	Daniela Reis	419
1990	Luciana Reis	420
1991	Daniela Reis	328
1992	Daniela Reis	367
1993	Luciana Reis	516
1994	Shannon Hoising	335
1995	Luciana Santana	355
1996	Randi Winn	339
1997	Emily Boken	318
1998	Meg Norwood	336
1999	Jennifer Hampton	295
2000	Jennifer Hampton	425
2001	Jennifer Hampton	285
2002	Jennifer Hampton	310
2003	Lauren Leaumont	273
2004	Rachel Pittman	348
2005	Kassi Mikulik	384
2006	Kassi Mikulik	535
2007	Elena Martinez	740
2008	Elena Martinez	516
2009	Lauren Wacławczyk	425
2010	Lauren Wacławczyk	425
2011	Meghan Mannari	518
2012	Meghan Mannari	395





NYLA SHEPHERD



MARINA SKENDER



KYNA WASHINGTON

**NYLA SHEPHERD, 1988-91****1,735 KILLS**

YEAR	SP	KILLS	K/S	E	TA	PCT.
1988	123	290	2.36	110	673	.268
1989	136	558	4.10	188	1193	.310
1990	130	483	3.72	139	1019	.338
1991	113	404	3.58	117	884	.325
<b>TOTALS</b>	<b>502</b>	<b>1735</b>	<b>3.46</b>	<b>554</b>	<b>3769</b>	<b>.313</b>

**WENDY STAMMER, 1983-86****1,592 KILLS**

YEAR	SP	KILLS	K/S	E	TA	PCT.
1983	N/A	152	N/A	76	425	.179
1984	104	215	2.07	124	646	.141
1985	162	522	3.22	211	1181	.278
1986	159	703	4.42	216	1497	.325
<b>TOTALS</b>	<b>n/a</b>	<b>1592</b>	<b>n/a</b>	<b>627</b>	<b>3749</b>	<b>.257</b>

**LEAH BENNETT, 1981-84****1,590 KILLS**

YEAR	SP	KILLS	K/S	E	TA	PCT.
1982	N/A	516	N/A	161	1187	.299
1983	N/A	657	N/A	177	1254	.323
1984	137	417	3.04	122	981	.301
<b>TOTALS*</b>	<b>n/a</b>	<b>1590</b>	<b>n/a</b>	<b>460</b>	<b>3422</b>	<b>.330</b>

**DETRA BROWN, 1983-86****1,504 KILLS**

YEAR	SP	KILLS	K/S	E	TA	PCT.
1983	N/A	81	N/A	58	252	.091
1984	119	249	2.09	168	734	.110
1985	157	572	3.64	193	1181	.321
1986	160	594	3.71	252	1321	.259
<b>TOTALS</b>	<b>n/a</b>	<b>1504</b>	<b>n/a</b>	<b>671</b>	<b>3488</b>	<b>.239</b>

**MARINA SKENDER, 2005-09****1,500 KILLS**

YEAR	SP	KILLS	K/S	E	TA	PCT.
2005	101	285	2.82	92	652	.296
2006	114	434	3.81	204	1203	.191
2007	132	378	2.86	146	1163	.199
2009	116	403	3.47	121	1174	.240
<b>TOTALS</b>	<b>463</b>	<b>1500</b>	<b>3.24</b>	<b>563</b>	<b>4192</b>	<b>.224</b>

**MONIQUE ADAMS, 1989-91****1,481 KILLS**

YEAR	SP	KILLS	K/S	E	TA	PCT.
1989	119	355	2.98	162	733	.263
1990	137	618	4.51	226	1142	.343
1991	112	508	4.54	180	991	.331
<b>TOTALS</b>	<b>368</b>	<b>1481</b>	<b>4.02</b>	<b>568</b>	<b>2866</b>	<b>.319</b>

**KYNA WASHINGTON, 2005-2008****1,473 KILLS**

YEAR	SP	KILLS	K/S	E	TA	PCT.
2005	91	286	3.14	138	786	.188
2006	109	367	3.37	197	1045	.163
2007	131	507	3.87	270	1499	.158
2008	104	313	3.01	160	932	.160
<b>TOTALS</b>	<b>435</b>	<b>1473</b>	<b>3.39</b>	<b>765</b>	<b>4262</b>	<b>.166</b>

**LISA SMITH, 1984-87****1,380 KILLS**

YEAR	SP	KILLS	K/S	E	TA	PCT.
1984	135	262	1.94	133	755	.171
1985	165	332	2.01	144	827	.227
1986	162	322	1.99	108	729	.294
1987	132	464	3.52	150	993	.316
<b>TOTALS</b>	<b>594</b>	<b>1380</b>	<b>2.32</b>	<b>535</b>	<b>3304</b>	<b>.256</b>

**JENNIFER HAMPTON, 1999-2002****1,369 KILLS**

YEAR	SP	KILLS	K/S	E	TA	PCT.
1998	112	322	2.88	178	972	.148
1999	111	339	3.05	178	1084	.149
2000	90	292	3.24	138	858	.179
2001	105	416	3.96	198	1097	.199
<b>TOTALS</b>	<b>418</b>	<b>1369</b>	<b>3.28</b>	<b>692</b>	<b>4011</b>	<b>.169</b>

**KELLY THOMPSON, 1996-99****1,355 KILLS**

YEAR	SP	KILLS	K/S	E	TA	PCT.
1996	105	194	1.85	108	500	.172
1997	106	391	3.69	225	1025	.162
1998	117	395	3.38	164	990	.233
1999	106	375	3.54	123	871	.289
<b>TOTALS</b>	<b>434</b>	<b>1355</b>	<b>3.12</b>	<b>620</b>	<b>3386</b>	<b>.217</b>

**JULIE STEMPEL, 1988-91****1,300 KILLS**

YEAR	SP	KILLS	K/S	E	TA	PCT.
1988	127	281	2.21	90	581	.329
1989	139	372	2.68	136	814	.290
1990	140	370	2.64	133	795	.298
1991	118	277	2.34	68	548	.381
<b>TOTALS</b>	<b>524</b>	<b>1300</b>	<b>2.48</b>	<b>427</b>	<b>2738</b>	<b>.319</b>

**CARMIS FRANKS, 1993-96****1,213 KILLS**

YEAR	SP	KILLS	K/S	E	TA	PCT.
1993	52	100	1.92	53	221	.213
1994	100	265	2.65	147	636	.186
1995	100	371	3.71	135	761	.310
1996	106	477	4.50	199	1078	.258
<b>TOTALS</b>	<b>358</b>	<b>1213</b>	<b>3.39</b>	<b>534</b>	<b>2696</b>	<b>.252</b>

**REGAN HOOD, 2001-2004****1,172 KILLS**

YEAR	SP	KILLS	K/S	E	TA	PCT.
2001	31	46	1.48	23	118	.195
2002	103	310	3.01	123	678	.276
2003	111	472	4.25	202	1132	.239
2004	109	344	3.16	176	860	.195
<b>TOTALS</b>	<b>354</b>	<b>1172</b>	<b>3.31</b>	<b>524</b>	<b>2788</b>	<b>.232</b>

**TESS SULATYCKI, 1989-92****1,130 KILLS**

YEAR	SP	KILLS	K/S	E	TA	PCT.
1989	117	409	3.50	149	965	.269
1990	107	268	2.50	92	646	.273
1991	86	194	2.26	63	451	.291
1992	97	259	2.67	99	650	.246
<b>TOTALS</b>	<b>407</b>	<b>1130</b>	<b>2.78</b>	<b>403</b>	<b>2712</b>	<b>.268</b>

**JULIE STEMPEL****CARMIS FRANKS****TESS SULATYCKI**





BRITTNEE COOPER



MICHELE WILLIAMS



LAUREN DEGIROLAMO

**BRITTNEE COOPER, 2006-09****1,110 KILLS**

YEAR	SP	KILLS	K/S	E	TA	PCT.
2006	35	65	1.86	27	154	.247
2007	128	333	2.60	132	780	.258
2008	104	302	2.90	87	639	.336
2009	116	410	3.53	91	780	.409
<b>TOTALS</b>	<b>383</b>	<b>1110</b>	<b>2.90</b>	<b>337</b>	<b>2353</b>	<b>.329</b>

**MADIE JONES, 2009-12****1,110 KILLS**

YEAR	SP	KILLS	K/S	E	TA	PCT.
2009	42	58	1.38	35	173	.133
2010	107	283	2.64	89	678	.286
2011	107	380	3.55	116	951	.278
2012	107	389	3.64	133	1097	.233
<b>TOTALS</b>	<b>363</b>	<b>1110</b>	<b>3.06</b>	<b>373</b>	<b>2899</b>	<b>.254</b>

**MICHELE WILLIAMS, 2008-2011****1,095 KILLS**

YEAR	SP	KILLS	K/S	E	TA	PCT.
2008	79	191	2.42	64	43	.291
2009	108	244	2.26	105	617	.225
2010	107	334	3.12	107	750	.303
2011	107	326	3.05	133	809	.239
<b>TOTALS</b>	<b>401</b>	<b>1095</b>	<b>2.73</b>	<b>409</b>	<b>2613</b>	<b>.263</b>

**MEAGAN DAVIS, 1998-2001****1,062 KILLS**

YEAR	SP	KILLS	K/S	E	TA	PCT.
1998	95	152	1.60	53	406	.244
1999	117	314	2.68	73	730	.330
2000	112	349	3.11	69	804	.348
2001	86	247	2.87	40	549	.377
<b>TOTALS</b>	<b>410</b>	<b>1062</b>	<b>2.59</b>	<b>235</b>	<b>2489</b>	<b>.332</b>

**LAUREN DEGIROLAMO, 2006-09****1,019 KILLS**

YEAR	SP	KILLS	K/S	E	TA	PCT.
2006	113	339	3.00	91	768	.323
2007	129	430	3.33	103	984	.332
2008	42	101	2.40	31	240	.292
2009	116	149	1.28	54	402	.236
<b>TOTALS</b>	<b>400</b>	<b>1019</b>	<b>2.55</b>	<b>279</b>	<b>2394</b>	<b>.309</b>

\* - Totals do not include 1981 season when game records were not kept.

**DANIELA REIS, 1989-92****1,527 DIGS**

YEAR	SETS	DIGS	D/SET
1989	134	419	3.13
1990	137	413	3.01
1991	122	328	2.69
1992	116	367	3.16
<b>TOTALS</b>	<b>509</b>	<b>1527</b>	<b>3.00</b>

**ELENA MARTINEZ, 2005-08****1,414 DIGS**

YEAR	SETS	DIGS	D/SET
2005	2	3	1.50
2006	84	155	1.85
2007	132	740	5.61
2008	104	516	4.96
<b>TOTALS</b>	<b>322</b>	<b>1414</b>	<b>4.39</b>

**LUCIANA REIS, 1990-93****1,380 DIGS**

YEAR	SETS	DIGS	D/SET
1990	133	420	3.15
1991	100	269	2.69
1992	66	175	2.65
1993	121	516	4.26
<b>TOTALS</b>	<b>420</b>	<b>1380</b>	<b>3.29</b>

**KASSI MIKULIK, 2003-06****1,357 DIGS**

YEAR	SETS	DIGS	D/SET
2003	105	220	2.10
2004	96	218	2.27
2005	107	384	3.59
2006	114	535	4.69
<b>TOTALS</b>	<b>422</b>	<b>1357</b>	<b>3.22</b>

**JENNIFER HAMPTON, 1999-02****1,315 DIGS**

YEAR	SETS	DIGS	D/SET
1999	112	295	2.63
2000	111	425	3.83
2001	90	285	3.17
2002	105	310	2.95
<b>TOTALS</b>	<b>418</b>	<b>1315</b>	<b>3.15</b>

**MARINA SKENDER, 2005-09****1,273 DIGS**

YEAR	SETS	DIGS	D/SET
2005	101	177	1.75
2006	114	361	3.17
2007	132	416	3.15
2009	116	319	2.75
<b>TOTALS</b>	<b>463</b>	<b>1273</b>	<b>2.75</b>

**WENDY STAMMER, 1983-86****1,261 DIGS**

YEAR	SETS	DIGS	D/SET
1983	N/A	197	N/A
1984	N/A	208	N/A
1985	162	360	2.22
1986	159	463	2.91
<b>TOTALS</b>	<b>n/a</b>	<b>1261</b>	<b>n/a</b>

**DANIELA REIS****ELENA MARTINEZ****KASSI MIKULIK**





LAUREN WACŁAWCZYK



LISA SMITH



DANIELA ROMERO

**LAUREN WACŁAWCZYK, 2008-11 1,257 DIGS**

YEAR	SETS	DIGS	D/SET
2008	95	139	1.46
2009	113	425	3.76
2010	105	425	4.05
2011	114	268	2.35
<b>TOTALS</b>	<b>427</b>	<b>1257</b>	<b>2.73</b>

**MEGHAN MANNARI, 2009-12 1,208 DIGS**

YEAR	SETS	DIGS	D/SET
2009	22	19	0.86
2010	105	276	2.63
2011	111	518	4.67
2012	81	395	4.88
<b>TOTALS</b>	<b>319</b>	<b>1208</b>	<b>3.79</b>

**DETRA BROWN, 1983-86 1,169 DIGS**

YEAR	SETS	DIGS	D/SET
1983	N/A	144	N/A
1984	N/A	219	N/A
1985	157	424	2.70
1986	160	382	2.39
<b>TOTALS</b>	<b>n/a</b>	<b>1169</b>	<b>N/A</b>

**LISA SMITH, 1984-87 1,095 DIGS**

YEAR	SETS	DIGS	D/SET
1984	135	311	N/A
1985	165	306	1.85
1986	162	283	1.75
1987	132	195	1.48
<b>TOTALS</b>	<b>594</b>	<b>1095</b>	<b>1.84</b>

**SAM DELAHOUSAYE, 2009-12 1,063 DIGS**

YEAR	SETS	DIGS	D/SET
2009	115	257	2.23
2010	107	263	2.46
2011	106	229	2.16
2012	107	314	2.93
<b>TOTALS</b>	<b>435</b>	<b>1063</b>	<b>2.44</b>

**DANIELA ROMERO, 2003-06 1,009 DIGS**

YEAR	SETS	DIGS	D/SET
2003	88	186	2.11
2004	103	271	2.63
2005	88	224	2.55
2006	114	328	2.88
<b>TOTALS</b>	<b>393</b>	<b>1009</b>	<b>2.57</b>

\* - Totals do not include 1981 season when game records were not kept

**1977 • Record: 41-9****Louisiana AIAW Champions****Alabama Tournament - Tuscaloosa, Ala**

vs. Montevallo	W
vs. Mississippi State	W
vs. Judson College	W
at Alabama	L

Mississippi Univ. for Women	L
Tennessee-Martin	W
Southeastern Louisiana	W
Southeastern Louisiana	W

**Mississippi University Tournament - Columbus, Miss.**

vs. New Orleans	W
vs. Berry College	W
at Mississippi Univ. for Women	W
vs. Auburn	W
vs. UCF	L
vs. Florida State	W
at Mississippi Univ. for Women	W
vs. UCF	L

Louisiana-Lafayette	W
Louisiana-Monroe	W
Northwestern State	W

**Houston Tournament -- Houston, Texas**

vs. Texas Tech	L
vs. Missouri State	L
vs. Stephen F. Austin	W
vs. Northeast Oklahoma	W

**Memphis St. Tournament -- Memphis, Tenn.**

vs. Arkansas-Little Rock	W
vs. Louisiana-Monroe	W
vs. Tennessee Tech	W
vs. Ole Miss	W
vs. Northern Kentucky	L
Louisiana-Lafayette	W
Nicholls State	W
Louisiana-Monroe	W
Northwestern State	W
Louisiana-Monroe	W
Nicholls State	W

**SEC Tournament**

Kentucky	W
Florida	W
Ole Miss	W
Tennessee	W
Tennessee	W

**Louisiana AIAW**

New Orleans	W
McNeese State	W
Southern	W
Southeastern Louisiana	W
Louisiana-Lafayette	W
Nicholls State	W
Nicholls State	W
Tulane	W

**Southwest AIAW Regional**

Houston	L
Texas Lutheran	L
Oklahoma State	W

**1978 • Record: 28-2****Louisiana AIAW Champions**

Southeastern Louisiana	W
Louisiana-Monroe	W
Louisiana-Lafayette	W
Louisiana-Monroe	W

**Alabama Tournament -- Tuscaloosa, Ala.**

Florida State	W
North Alabama	W
at Alabama	W
North Alabama	W
at Alabama	L
Northern Kentucky	W
New Orleans	W
Louisiana-Lafayette	W
Mississippi State	W
New Orleans	W
Tulane	W
Nicholls State	W
Nicholls State	W

**Memphis State Tournament -- Memphis, Tenn**

Louisiana-Monroe	W
Mississippi State	W
Tennessee-Martin	W
Louisville	W
Tulane	W
Ole Miss	L
Tulane	W

**Louisiana AIAW**

New Orleans	W
Louisiana-Monroe	W
McNeese State	W
Nicholls State	W
Southeastern Louisiana	W
Tulane	W

**1979 • Record: 15-17**

Southeastern Louisiana	W	15-6, 13-15, 15-2, 15-6
New Orleans	W	15-13, 15-8, 15-8
Southern	W	15-11, 15-7, 15-10

**UCF Tournament -- Orlando, Fla.**

vs. Auburn	W	15-3, 15-5
vs. Miami	L	13-15, 12-15
vs. Alabama	L	14-16, 10-15
vs. Florida State	L	6-15, 15-13, 13-15
at UCF	L	1-15, 7-15
vs. Oklahoma	L	4-15, 9-15
vs. Miami-Dade South	W	15-9, 3-15, 15-10
at Tulane	L	3-15, 13-15, 11-15
New Orleans	W	8-15, 15-8, 15-1
at Nicholls State	L	8-15, 5-15, 15-12, 17-19

**Oklahoma Tournament -- Norman, Okla.**

at Oklahoma	L	11-15, 13-15, 6-15
vs. Texas Tech	W	15-8, 15-8, 13-15, 10-15, 15-11
vs. Oklahoma State	W	15-12, 15-14, 15-5
vs. East Texas State	L	5-15, 13-15
vs. Oklahoma State	W	15-6, 8-15, 15-12
at Oklahoma	L	11-15, 15-12, 3-15
Tulane	L	11-15, 15-8, 9-15, 8-15

**SEC Tournament -- Tuscaloosa, Ala.**

vs. Mississippi State	W	15-5, 15-5
vs. Kentucky	L	9-15, 11-15
vs. Tennessee	L	6-15, 9-15
vs. Ole Miss	W	16-14, 15-9, 15-13
vs. Kentucky	L	8-15, 13-15, 14-16
at Alabama	L	13-15, 12-15, 14-16
Nicholls State	W	5-15, 15-5, 15-13, 15-8

**Louisiana AIAW**

Southeastern Louisiana	W	15-4, 15-9
McNeese State	W	15-6, 15-4
Tulane	L	11-15, 15-10, 9-15
Louisiana-Lafayette	W	15-7, 5-15, 15-8, 9-15

**Southwest AIAW**

Tulane	L	4-15, 5-15, 10-15
--------	---	-------------------

**1980 • 11-21****Oral Roberts Tournament -- Tulsa, Okla.**

vs. Lamar	L	6-15, 9-15
vs. Emporia State	W	7-15, 15-4, 15-9
vs. Saint Louis	W	15-9, 16-14
vs. Baylor	L	8-15, 16-14, 11-15
Tulane	L	1-15, 13-15
Indiana	W	15-13, 15-8
at New Orleans	L	12-15, 11-15, 10, 14, 13-15

**UCF Tournament -- Orlando, Fla.**

vs. Miami	L	8-15, 2-15
vs. Florida International	L	11-15, 7-15
vs. South Carolina	W	11-15, 15-6, 15-7
at UCF	L	14-16, 10-15
vs. Florida State	L	7-15, 4-15
at UCF	W	15-13, 12-15, 15-12
vs. Florida State	L	5-15, 3-15
at Tulane	L	10-15, 1-15, 4-15
New Orleans	W	15-2, 15-11
Louisiana-Lafayette	L	15-5, 12-15, 10-15
at Nicholls State	W	13-15, 15-13, 15-2, 15-3
New Orleans	W	11-15, 15-13, 15-2, 15-13

**Tulane Tournament -- New Orleans, La.**

Oral Roberts	L	8-15, 1-15, 8-15
at Tulane	W	15-13, 15-13, 17-15
Ole Miss	L	5-15, 7-15, 11-15
at Tulane	L	7-15, 5-15, 7-15



## SEC Tournament -- Lexington, Ky.

vs. Mississippi State	L	13-15, 11-15
vs. Auburn	W	15-10, 16-14
at Kentucky	L	4-15, 0-15
vs. Alabama	L	10-15, 15-12, 6-15
Nicholls State	L	17-15, 12-15, 3-15, 10-15

## Southwest AIAW

Texas-Arlington	L	11-15, 1-15
Lamar	L	10-15, 7-15
Oklahoma	W	15-13, 16-18, 15-3
Tulane	L	15-7, 5-15, 7-15

## 1981 • 35-24

### Texas-Arlington Tournament -- Arlington, Texas

vs. Texas A&M	L	11-15, 11-15
at Texas-Arlington	L	3-15, 6-15
vs. North Texas	W	15-12, 15-3
vs. Oklahoma	W	9-15, 15-9, 15-12

### Alabama Tournament -- Tuscaloosa, Ala.

vs. UCF	W	15-9, 15-12
vs. Texas Tech	L	15-5, 7-15, 7-15
vs. Mississippi Univ. for Women	W	15-7, 15-10
vs. Ole Miss	L	15-4, 9-15, 11-15
vs. Ohio State	L	11-15, 11-15

### Sam Houston State Tournament -- Huntsville, Texas

vs. Texas State	W	16-14, 8-15, 15-9
vs. Stephen F. Austin	L	13-15, 15-13, 4-15
vs. Mary Hardin-Baylor	W	15-7, 14-16, 15-3
vs. Texas State	L	10-15, 15-11, 6-15
at Sam Houston State	L	10-15, 9-15
vs. San Jacinto CC	L	11-15, 9-15
vs. East Texas State	W	15-11, 15-7

### Lamar Tournament -- Beaumont, Texas

vs. Texas	L	8-15, 15-7, 10-15
vs. Alvin CC	W	15-5, 15-4
vs. Sam Houston State	W	11-15, 15-10, 15-11
vs. Ohio State	L	12-15, 13-15
at Lamar	W	15-12, 11-15, 16-14
South Alabama	W	16-14, 13-15, 15-9, 15-9
at Nicholls State	W	15-6, 15-8, 15-10
Ole Miss	W	15-1, 15-12, 15-7
at Illinois	W	15-11, 3-15, 15-9, 10-15, 15-13

### Illini Classic -- Champaign, Ill.

vs. Lewis University	W	15-5, 15-9
vs. Illinois State	W	4-15, 15-7, 15-10
vs. Pittsburgh	L	9-15, 16-14, 14-16
vs. Southern Illinois	W	15-9, 15-12
vs. Missouri	W	15-1, 15-13
at Illinois	L	15-5, 4-15, 8-15
vs. Texas A&M	L	15-13, 7-15, 14-16
at Kentucky	L	7-15, 11-15, 15-4, 15-17

### Texas A&M Classic -- College Station, Texas

at Texas A&M	L	8-15, 1-15, 10-15
vs. Lamar	L	13-15, 0-15, 13-15
vs. Texas-Arlington	L	9-15, 9-15, 15-12, 8-15
vs. Houston	W	16-14, 15-3, 15-6
vs. Lamar	L	15-6, 11-15, 12-15, 16-14, 11-15
vs. Tennessee	W	13-15, 15-2, 15-2, 15-12

### LSU Invitational -- Baton Rouge, La.

New Orleans	W	15-5, 15-5
Saint Phillip's JC	W	15-3, 2-15, 15-12
Texas Lutheran	L	8-15, 9-15
Tennessee	W	15-11, 15-4
Florida State	W	8-15, 15-9, 15-7
Texas Lutheran	L	16-14, 11-15, 11-15, 11-15
Nicholls State	W	15-7, 15-8, 15-4
at South Alabama	W	15-4, 15-7, 7-15, 5-15, 15-3
at Alabama	W	15-4, 15-7, 7-15, 5-15, 15-3
at Mississippi State	W	15-10, 15-8, 15-3
at New Orleans	W	15-2, 15-12, 15-9
Saskatchewan	W	15-9, 15-11, 5-15, 15-11

### LSU Tiger Classic -- Baton Rouge, La.

Tulane	W	15-6, 15-9, 15-6
Texas A&M	L	8-15, 15-9, 10-15, 15-2, 15-3
Saskatchewan	L	15-9, 15-11, 5-15, 15-11
Tulane	W	15-13, 6-15, 15-8, 11-15, 15-10
Georgia	W	15-13, 6-15, 15-8, 11-15, 15-10

### SEC Tournament -- Knoxville, Tenn.

Mississippi State	W	15-7, 15-1, 15-5
at Tennessee	L	13-15, 4-15, 6-15
Kentucky	W	15-13, 15-7, 15-13

## 1982 • 44-25

### SEC Tournament Finalist

09/04	New Orleans	W	15-5, 15-3
-------	-------------	---	------------

### Longhorn Classic -- Austin, Texas

09/10	vs. Missouri State	L	8-15, 4-15, 10-15
09/10	vs. Texas Lutheran	L	12-15, 15-3, 13-15, 13-15
09/11	vs. Texas-Arlington	L	4-15, 13-15, 17-19
09/11	vs. Illinois State	L	9-15, 7-15, 13-15
09/11	at No. 8 Texas	L	11-15, 3-15, 12-15
09/13	Nicholls State	W	15-4, 15-9, 15-5
09/14	Louisiana-Lafayette	W	15-7, 15-2, 15-7

### LSU Volleyball Preview -- Baton Rouge, La.

09/17	New Orleans	W	15-10, 15-4, 15-7
09/17	Florida State	L	8-15, 8-15, 8-15
09/18	Tulane	W	15-3, 15-5, 12-15, 19-17
09/18	South Alabama	W	16-14, 6-15, 15-12, 15-4
09/21	at Nicholls State	W	15-0, 15-7, 14-16, 15-2
09/22	New Orleans	W	15-13, 15-2

### Sam Houston State Tournament -- Huntsville, Texas

09/24	vs. San Angelo	L	9-15, 14-16
09/24	vs. Texas Lutheran	W	15-4, 15-11
09/24	at Sam Houston State	L	15-9, 11-15, 14-16
09/25	vs. Tulane	W	15-12, 15-5
09/25	vs. San Jacinto CC	W	15-7, 15-5
09/25	vs. Louisiana-Lafayette	W	15-7, 15-3
09/27	Southern	W	15-1, 15-13, 15-3
09/28	New Orleans	W	15-6, 15-11, 15-5
09/30	Tulane	W	15-4, 15-12

### Lamar Tournament -- Beaumont, Texas

10/01	San Jacinto JC	W	15-10, 15-7
10/01	Sam Houston State	L	13-15, 12-15
10/01	South Alabama	L	9-15, 15-9, 12-15
10/01	New Mexico State	L	11-15, 4-15
10/02	Rice	W	15-5, 15-5
10/02	at Lamar	W	15-11, 15-7
10/02	Sam Houston State	W	15-11, 13-15, 15-9
10/02	New Mexico State	L	15-7, 9-15, 10-15
10/06	Louisiana-Lafayette	W	15-10, 15-11, 15-8

### Louisiana Classic - Baton Rouge, La.

10/08	Nicholls State	W	15-5, 15-7
10/08	Sam Houston State	L	13-15, 15-12, 14-16
10/08	No. 18 Texas A&M	L	9-15, 11-15
10/09	Memphis State	L	15-12, 13-15, 8-15
10/09	South Alabama	W	15-10, 15-11
10/09	Oral Roberts	W	15-7, 15-13
10/09	No. 18 Texas A&M	L	5-15, 7-15
10/11	Kentucky	W	15-17, 15-10, 15-10, 16-14
10/15	at Georgia	L	12-15, 15-8, 15-3, 14-16, 9-15

### Georgia Invitational - Athens, Ga.

10/16	vs. Duke	W	7-15, 15-9, 15-13
10/16	vs. USC Upstate	W	15-11, 11-15, 15-4
10/16	vs. South Alabama	W	15-5, 15-4
10/16	at Georgia	W	15-7, 15-13
10/17	at Tennessee	W	forfeit
10/18	Southern Miss	W	15-4, 15-3, 15-1
10/20	at Southern	W	15-4, 15-5, 15-1
10/24	at Ole Miss	W	15-13, 15-11, 15-3
10/26	McNeese State	W	15-1, 15-4, 15-3

### Texas A&M Classic - College Station, Texas

10/29	vs. Missouri State	L	12-15, 12-15, 10-15
10/29	at No. 19 Texas A&M	L	2-15, 13-15, 15-6, 5-15
10/29	vs. Kentucky	L	15-6, 10-15, 4-15, 14-16
10/30	vs. Florida State	L	10-15, 15-13, 4-15, 3-15
11/02	at Tulane	L	15-11, 15-4, 14-16, 7-15, 14-16

### Tulane Tournament - New Orleans, La.

11/05	vs. Rice	W	15-10, 7-15, 15-12
11/05	vs. Nicholls State	W	15-2, 15-7
11/06	vs. New Orleans	W	15-3, 15-13
11/06	vs. Texas State	W	15-11, 15-12
11/06	vs. Houston	W	15-11, 15-8
11/06	vs. Rice	L	12-15, 8-15, 15-7, 10-15
11/09	Lamar	W	6-15, 15-10, 15-8, 18-20, 15-7
11/11	Mississippi State	W	15-13, 15-1, 15-10
11/18	New Orleans	W	15-13, 15-5, 15-11

### SEC Tournament - Baton Rouge, La.

11/20	Georgia	W	15-11, 15-11, 15-10
11/21	Tennessee	L	12-15, 10-15, 7-15
11/24	at Illinois	W	15-10, 4-15, 15-13, 15-13

### Northwestern Invitational - Evanston, Ill.

11/27	at No. 19 Northwestern	L	5-15, 4-15, 6-15
11/28	vs. Penn State	L	14-16, 15-10, 15-8, 12-15, 7-15

**1983 • 31-26, 4-1 SEC****LSU Volleyball Preview - Baton Rouge, La.**

09/03	Southern	W	15-4, 15-5, 15-13
09/03	Rice	W	15-11, 15-5, 15-13
09/04	Clemson	W	15-6, 15-6, 15-11
09/04	New Orleans	W	15-10, 15-8, 14-16, 15-5
09/04	Florida State	L	15-13, 11-15, 15-8, 11-15, 8-15
09/11	at Houston	L	15-17, 16-14, 6-15
09/12	Tulane	W	15-6, 15-13
09/14	* Georgia	W	13-15, 15-8, 16-14, 9-15, 15-1

**Rice Invitational - Houston, Texas**

09/16	Texas Lutheran	W	15-6, 15-5
09/16	Louisiana-Lafayette	L	15-4, 12-15, 10-15
09/17	Lamar	L	14-16, 2-15
09/17	Houston	L	15-13, 9-15, 7-15, 8-15
09/17	at Rice	W	15-7, 15-6, 15-4
09/18	at Rice	W	15-9, 7-15, 16-14, 10-15, 15-10

**Jambalaya Jamboree - Baton Rouge, La.**

09/23	No. 4 UCLA	L	7-15, 3-15, 10-15
09/24	Washington	W	15-11, 15-11, 15-13
09/25	Ohio State	L	15-6, 11-15, 10-15, 15-9, 1-15
09/26	Tulane	L	15-4, 15-8, 11-15, 10-15, 10-15

**Tennessee Classic - Knoxville, Tenn.**

09/30	Southern Illinois	W	17-15, 6-15, 15-11, 15-2
10/01	Texas Tech	W	15-11, 15-6, 15-7
10/01	at Tennessee	L	4-15, 2-15, 16-14, 3-15
10/02	* at Kentucky	L	2-15, 8-15, 15-11, 14-16
10/05	Southern	W	15-8, 15-3, 15-10

**Aspri Classic - Baton Rouge, La.**

10/07	Illinois	W	2-15, 13-15, 2-15
10/07	Texas A&M	L	14-16, 15-10, 7-15, 14-16
10/08	Penn State	L	15-17, 15-13, 6-15, 10-15
10/08	No. 10 Texas	L	7-15, 15-9, 10-15, 13-15
10/09	* Tennessee	W	15-9, 15-13, 15-7
10/11	at Tulane	W	12-15, 15-10, 15-4, 15-7

**Texas-Arlington Tournament - Arlington, Texas**

10/14	Lamar	W	15-10, 15-5, 15-9
10/14	Southern Illinois	W	15-1, 15-5, 15-5
10/15	Houston	W	2-15, 17-15, 15-10, 17-15
10/15	at Texas-Arlington	W	15-6, 15-7, 11-15, 15-1
10/17	Southern	W	15-6, 15-5, 15-4
10/18	New Orleans	W	15-10, 15-7, 13-15, 15-10

**Texas A&M Classic - College Station, Texas**

10/21	Oral Roberts	W	15-6, 15-11, 15-5
10/21	at Texas A&M	L	15-17, 16-18, 15-13, 12-15
10/22	Texas Tech	W	6-15, 15-9, 9-15, 15-11, 19-17
10/22	at Texas A&M	W	15-3, 7-15, 15-13, 15-5

**Texas Halloween Classic - Austin, Texas**

10/28	San Diego State	L	15-9, 8-15, 6-15, 5-15
10/28	Florida State	L	6-15, 4-15, 10-15
10/29	at No. 10 Texas	L	10-15, 3-15, 6-15
11/03	at No. 3 UCLA	L	4-15, 9-15, 4-15

**Mikasa National Invitational - Los Angeles, Calif.**

11/04	No. 19 California	L	5-15, 10-15
11/04	No. 16 Cal Poly	L	8-15, 11-15
11/05	No. 20 New Mexico	L	5-15, 7-15
11/05	No. 10 San Diego State	L	3-15, 3-15
11/07	* Ole Miss	W	11-15, 15-4, 11-15, 15-6, 15-10
11/13	* at Mississippi State	W	15-5, 15-8, 15-3
11/14	New Orleans	W	15-10, 15-12, 15-8

**SEC Tournament - Lexington, Ky.**

11/19	vs. Tennessee	L	15-7, 13-15, 15-11, 11-15, 6-15
11/20	vs. Ole Miss	W	15-6, 15-6, 15-9

**LSU Thanksgiving Festival - Baton Rouge, La.**

11/24	No. 7 Nebraska	L	4-15, 10-15, 15-11, 3-15
11/25	Notre Dame	W	15-5, 15-1, 15-3
11/25	Houston	W	15-10, 15-9, 5-15, 15-8
11/26	Texas A&M	L	12-15, 12-15, 15-12, 8-15
11/26	No. 13 Arizona State	L	10-15, 15-11, 8-15, 11-15

**1984 • 18-23, 4-2 SEC**

09/10	at Southern	W	15-7, 15-3, 15-13
-------	-------------	---	-------------------

**Cornhusker Classic - Lincoln, Neb.**

09/14	at No. 5 Nebraska	L	3-15, 7-15, 14-16
09/15	vs. U.S. International	L	11-15, 15-10, 10-15, 4-15
09/15	vs. No. 18 Northwestern	L	3-15, 5-15, 11-15
09/18	at New Orleans	W	15-10, 5-15, 15-6, 15-11

**Texas A&M Classic - College Station, Texas**

09/21	vs. No. 16 Illinois State	L	4-15, 15-7, 4-15, 2-15
09/21	at Texas A&M	L	3-15, 15-12, 13-15, 10-15
09/22	vs. Southern Illinois	W	15-12, 3-15, 15-10, 4-15, 15-13
09/22	vs. Florida State	L	15-11, 15-12, 8-15, 13-15, 8-15

09/24	Tulane	W	15-13, 15-7, 5-15, 13-15, 15-13
-------	--------	---	---------------------------------

**Jambalaya Jamboree - Baton Rouge, La.**

09/27	North Carolina	W	15-7, 15-9, 15-3
09/28	Texas A&M	L	5-15, 14-16, 5-15
09/28	Louisville	L	12-15, 10-15, 12-15
09/29	Ole Miss	W	15-8, 13-15, 7-15, 18-16, 15-9
09/29	Southern	W	15-9, 15-8, 15-6
10/01	* Kentucky	L	14-16, 15-12, 6-15, 8-15
10/07	No. 7 Hawai'i	L	4-15, 3-15, 14-16
10/08	vs. No. 9 Hawai'i	L	4-15, 7-15, 15-8, 7-15

**Aspri Invitational - Baton Rouge, La.**

10/12	Duke	L	5-15, 7-15, 0-15
10/13	* Mississippi State	W	15-5, 15-8, 15-6
10/13	Pittsburgh	L	10-15, 15-13, 14-16, 6-15
10/14	Rice	W	15-12, 15-11, 15-8
10/18	South Carolina	L	15-13, 11-15, 8-15, 11-15
10/20	* at Tennessee	L	12-15, 17-15, 13-15, 11-15
10/21	* at Georgia	W	15-4, 17-15, 9-15, 16-14
10/24	* Florida	W	15-10, 15-10, 15-5
10/30	New Orleans	W	7-15, 15-1, 15-9, 15-13
11/01	at No. 10 San Diego State	L	2-15, 6-15, 5-15

**Mikasa National Invitational - Los Angeles, Calif.**

11/02	at No. 2 UCLA	L	4-15, 7-15
11/02	vs. Calgary	L	7-15, 1-15
11/03	vs. No. 11 Colorado State	L	12-15, 15-12, 11-15
11/03	vs. No. 18 Oregon	L	7-15, 3-15
11/05	vs. Japan All-Stars (Exh.)	L	3-15, 1-15, 10-15
11/11	* at Ole Miss	W	15-7, 15-11, 11-15, 15-11
11/13	at Tulane	W	15-7, 15-12, 15-9

**SEC Tournament - Knoxville, Tenn.**

11/16	vs. Ole Miss	W	15-13, 14-16, 16-14, 15-11
11/17	at Tennessee	L	7-15, 3-15, 14-16
11/18	vs. Georgia	L	15-9, 8-15, 11-15, 4-15

**Thanksgiving Festival - Baton Rouge, La.**

11/22	Florida State	W	15-11, 12-15, 15-9, 15-13
11/23	No. 15 BYU	L	11-15, 15-17, 0-15
11/24	Iowa	W	15-13, 15-6, 12-15, 8-15, 15-7
11/25	Arizona State	W	15-12, 15-13, 11-15, 11-15, 15-6

**1985 • 33-10, 5-1 SEC****SEC Tournament Finalist****Memphis State Tournament - Memphis, Tenn.**

09/06	vs. Eastern Illinois	L	11-15, 13-15, 12-15
09/06	vs. UAB	W	15-3, 15-8, 15-4
09/07	vs. Clemson	W	15-5, 15-3, 15-8
09/07	at Memphis	W	15-11, 15-13, 15-8
09/07	vs. Ole Miss	W	11-15, 15-11, 15-1, 15-6
09/10	Lamar	W	15-6, 15-11, 15-2

**Penn State Tournament - University Park, Pa.**

09/13	vs. Ohio State	W	9-15, 15-6, 12-15, 15-6, 15-7
09/13	vs. Michigan State	W	15-2, 15-1, 15-7
09/14	at Penn State	L	9-15, 1-15, 16-14, 13-15

**Domino's Lobo Classic - Albuquerque, N.M.**

09/19	vs. Montana State	W	15-6, 13-15, 9-15, 15-12, 15-4
09/20	vs. Wyoming	W	15-8, 1-15, 15-13, 15-13
09/20	vs. Purdue	L	9-15, 15-10, 10-15, 11-15
09/21	at New Mexico	L	15-6, 10-15, 11-15, 15-4, 7-15
09/24	at Tulane	W	15-4, 15-11, 15-8

**Houston Tournament - Houston, Texas**

09/27	vs. Missouri	W	15-7, 13-15, 15-8, 7-15, 15-13
09/27	vs. Eastern Washington	W	15-9, 15-2, 8-15, 15-6
09/28	at Houston	L	16-14, 6-15, 7-15, 5-15
09/28	vs. Montana	L	15-9, 7-15, 8-15, 15-6, 13-15
09/29	* Georgia	L	9-15, 12-15, 15-7, 15-11, 11-15
10/02	New Orleans	W	15-11, 15-7, 15-11

**Texas Classic - Austin, Texas**

10/04	vs. Ohio St.	L	13-15, 15-7, 16-14, 14-16, 9-15
10/05	vs. Rice	W	15-2, 15-3, 15-1
10/09	at Lamar	W	11-15, 9-15, 15-9, 15-4, 15-10
10/13	at Louisiana-Monroe	W	15-8, 15-2, 15-13
10/16	Southern	W	15-9, 15-4, 15-3
10/22	* Ole Miss	W	15-7, 8-15, 16-14, 16-14
10/24	* Tennessee	W	5-15, 14-16, 15-7, 15-12, 15-3
10/26	* at Kentucky	W	14-16, 15-11, 7-15, 15-11, 15-11
10/26	Michigan	W	15-2, 11-15, 15-9, 15-5
10/30	at Southern	W	15-1, 15-2, 15-9
10/31	* at Mississippi State	W	15-4, 15-4, 15-5

**Tennessee Classic - Knoxville, Tenn.**

11/01	vs. No. 19 Texas A&M	W	4-15, 15-4, 15-9, 15-9
11/02	at Tennessee	W	2-15, 4-15, 15-4, 15-2, 15-10
11/02	vs. Pittsburgh	L	12-15, 3-15, 15-12, 15-8, 12-15
11/05	Nicholls State	W	15-2, 15-4, 15-4



11/07	* at Florida	W	15-13, 15-7, 11-15, 15-12
11/09	at Florida State	W	15-13, 14-16, 9-15, 15-7, 15-8
11/13	Tulane	W	15-9, 15-6, 15-3
11/14	at New Orleans	W	15-10, 15-13, 15-3
11/16	Louisiana-Monroe	W	15-8, 15-3, 15-4
<b>SEC Tournament -- Oxford, Miss.</b>			
11/22	vs. Mississippi State	W	15-2, 15-13, 15-1
11/23	at Ole Miss	W	15-9, 12-15, 15-11, 15-11
11/24	vs. Georgia	L	8-15, 10-15, 15-8, 14-16

## 1986 • 35-9, 5-1 SEC • Final Ranking: No. 6 SEC Champions • SEC Tournament Champions NCAA South Region Finalist

09/06	at No. 9 Arizona State	L	12-15, 12-15, 15-12, 12-15
09/07	at No. 13 Arizona	L	11-15, 15-4, 8-15, 15-9, 10-15
09/12	No. 17 Purdue	W	10-15, 15-6, 15-13, 15-9
09/14	Texas Tech	W	19-21, 15-7, 15-4, 12-15, 15-9
09/17	Tulane	W	15-8, 15-6, 5-15, 11-15, 15-3

### Wyoming Classic -- Laramie, Wyo.

09/19	vs. Nevada	W	15-11, 15-4, 13-15, 13-15, 15-4
09/20	vs. Indiana	W	15-5, 15-9, 13-15, 15-17, 16-14
09/20	at Wyoming	L	11-15, 9-15, 15-7, 11-15

### LSU Invitational -- Baton Rouge, La.

09/26	Sam Houston State	W	15-11, 15-11, 15-7
09/26	Florida State	W	15-8, 15-0, 15-6
09/27	New Mexico	W	14-16, 15-11, 15-8, 15-3
09/27	Missouri State	W	15-13, 15-13, 9-15, 16-14
09/30	Louisiana-Lafayette	W	15-5, 15-4, 15-3

### Colorado State Tournament -- Fort Collins, Colo.

10/03	vs. Montana	W	15-12, 6-15, 15-13, 15-6
10/04	vs. Texas A&M	L	5-15, 11-15, 15-8, 12-15
10/04	at No. 15 Colorado State	L	9-15, 4-15, 5-15
10/07	at Tulane	W	15-2, 15-9, 15-10

### Southern Illinois Tournament -- Carbondale, Ill.

10/10	vs. Eastern Illinois	W	15-5, 15-5, 16-14
10/11	at Southern Illinois	L	15-8, 12-15, 15-17, 15-3, 5-15
10/14	* Florida	W	15-11, 8-15, 15-8, 15-12
10/18	at No. 18 Texas-Arlington	W	11-15, 15-11, 15-13, 15-13
10/19	* at Ole Miss	W	15-4, 15-6, 15-7
10/21	at New Orleans	W	15-4, 15-7, 15-5
10/24	at Duke	W	16-14, 8-15, 15-7, 15-12
10/25	at North Carolina	W	15-10, 15-4, 15-7
10/28	Southern Miss	W	15-8, 15-6, 15-6
10/31	* at Georgia	L	13-15, 15-9, 5-15, 13-15
11/01	* at Tennessee	W	15-12, 15-10, 15-9
11/06	* Mississippi State	W	15-1, 15-0, 15-4
11/07	* Kentucky	W	15-6, 15-13, 12-15, 15-4
11/08	Houston	W	15-5, 13-15, 14-16, 15-6, 15-10

### Louisiana Classic -- Baton Rouge, La.

11/11	Nicholls State	W	15-6, 15-4, 15-6
11/12	New Orleans	W	15-8, 15-3, 15-6

### Volleyball Monthly Classic -- Austin, Texas

11/14	at No. 6 Texas	L	2-15, 6-15, 2-15
11/15	vs. Texas A&M	W	14-16, 15-11, 15-7, 15-7

### SEC Tournament -- Gainesville, Fla.

11/21	vs. Auburn	W	15-4, 15-6, 15-9
11/22	at Florida	W	15-6, 15-8, 15-7
11/23	vs. No. 15 Georgia	W	15-10, 12-15, 15-7, 15-9

### Eastern Kentucky Tournament -- Richmond, Ky.

11/28	at Eastern Kentucky	W	15-4, 15-7, 7-15, 15-4
11/29	vs. Houston	W	15-4, 15-8, 1-15, 10-15, 15-6
11/29	vs. Louisville	W	15-5, 15-6, 15-7

### NCAA First Round -- Baton Rouge, La.

12/05	Arizona	W	15-12, 5-15, 15-12, 12-15, 15-9
-------	---------	---	---------------------------------

### NCAA South Regional -- Austin, Texas

12/12	Texas-Arlington	W	15-7, 15-5, 15-9
12/13	at No. 6 Texas	L	3-15, 11-15, 13-15

## 1987 • 25-11, 6-1 SEC NCAA Tournament

### Louisiana Classic -- Baton Rouge, La.

09/05	Louisiana-Monroe	W	15-1, 15-9, 15-3
09/05	New Orleans	W	15-7, 15-5, 15-5
09/06	Louisiana-Lafayette	W	15-1, 15-6, 15-2
09/11	Wyoming	W	7-15, 15-10, 15-13, 8-15, 15-12
09/13	Lamar	W	15-5, 15-11, 14-16, 15-7

### Boilermaker Invitational -- West Lafayette, Ind.

09/18	vs. Pittsburgh	L	15-10, 10-15, 10-15, 9-15
09/19	at Purdue	W	15-10, 15-9, 9-15, 8-15, 15-12
09/20	vs. No. 7 Nebraska	L	12-15, 14-16, 9-15
09/22	at Tulane	L	15-10, 9-15, 6-15, 11-15

### Texas A&M Classic -- College Station, Texas

09/25	vs. New Mexico State	W	7-15, 15-13, 15-13, 7-15, 15-4
09/26	vs. North Carolina	L	15-12, 9-15, 15-17, 8-15
09/26	at Texas A&M	W	15-13, 15-6, 16-14

### Autumn Invitational -- Springfield, Mo.

10/02	vs. Iowa State	W	15-5, 15-7, 15-8
10/02	at Missouri State	W	11-15, 15-0, 15-2, 15-5
10/03	vs. New Mexico	L	14-16, 6-15, 15-9, 16-14, 14-16

### Volleyball Monthly Invitational - San Luis Obispo, Calif.

10/09	at No. 20 Cal Poly	L	17-15, 5-15, 15-7, 8-15, 13-15
10/10	vs. Pepperdine	L	12-15, 15-13, 8-15, 6-15
10/16	* Auburn	W	15-10, 15-3, 15-6
10/18	* Georgia	W	14-16, 15-10, 15-9, 15-8
10/22	* Florida	W	15-13, 15-12, 7-15, 15-12
10/25	No. 10 Texas	W	10-15, 15-13, 15-12, 12-15, 15-7
10/27	at Louisiana-Lafayette	W	15-11, 13-15, 15-7, 15-8
10/30	* Tennessee	W	15-7, 15-2, 15-4
10/31	Tulane	W	15-11, 13-15, 15-4, 15-3
11/03	Southern Miss	W	15-7, 15-3, 15-3
11/06	at Houston	L	15-13, 15-7, 10-15, 8-15, 12-15
11/07	at Rice	W	15-8, 15-4, 15-5
11/08	* Ole Miss	W	15-3, 15-3, 15-6
11/10	Nicholls State	W	15-5, 15-1, 15-5
11/12	* at Mississippi State	W	15-4, 15-2, 15-6
11/14	* at No. 9 Kentucky	L	11-15, 15-12, 15-12, 5-15, 12-15

### SEC Tournament -- Baton Rouge, La.

11/20	Auburn	W	15-8, 15-1, 15-9
11/21	Florida	L	8-15, 6-15, 1-15

### Baden Invitational -- Baton Rouge, La.

11/27	No. 16 Texas-Arlington	W	15-10, 8-15, 11-15, 15-5, 15-13
11/28	Penn State	W	9-15, 15-13, 10-15, 15-4, 16-14

### NCAA First Round -- Gainesville, Fla.

12/04	at Florida	L	12-15, 15-7, 10-15, 15-10, 10-15
-------	------------	---	----------------------------------

## 1988 • 22-13, 5-2 SEC

09/05	Texas A&M	W	15-10, 15-11, 15-11
-------	-----------	---	---------------------

### Louisiana Classic -- Baton Rouge, La.

09/09	Nicholls State	W	15-5, 15-0, 15-4
09/09	Southeastern Louisiana	W	15-2, 15-4, 15-4
09/10	Southern	W	15-5, 15-6, 15-4
09/10	McNeese State	W	15-1, 15-2, 15-4
09/10	No. 17 Cal Poly	L	12-15, 9-15, 15-12, 15-12, 4-15

### Illinois Classic -- Champaign, Ill.

09/17	at No. 4 Illinois	L	7-15, 9-15, 11-15
09/18	vs. Northwestern	L	10-15, 9-15, 15-13, 11-15
09/20	at Tulane	W	11-15, 15-10, 12-15, 15-12, 15-9
09/24	No. 15 Colorado State	L	15-13, 11-15, 9-15, 3-15
09/29	* at Mississippi State	W	15-8, 15-8, 15-3
09/30	* at Ole Miss	W	15-7, 15-7, 15-12
10/01	at Louisiana-Monroe	W	15-9, 15-9, 15-13
10/05	Louisiana-Lafayette	W	15-7, 15-3, 15-2
10/07	* at Georgia	W	15-7, 15-10, 13-15, 15-12
10/09	* at Auburn	W	15-9, 6-15, 15-7, 15-8

### Arizona Hilton Classic -- Tucson, Ariz.

10/13	vs. Houston	L	10-15, 12-15, 10-15
10/14	vs. Pittsburgh	W	15-2, 13-15, 12-15, 16-14, 15-13
10/15	at No. 17 Arizona	L	3-15, 10-15, 8-15
10/20	* Florida	L	10-15, 9-15, 9-15
10/21	North Carolina	W	15-10, 11-15, 15-6, 11-15, 15-10
10/22	at No. 4 Texas	L	11-15, 2-15, 2-15
10/25	at New Orleans	W	15-5, 11-15, 15-1, 16-14
10/28	at Western Michigan	W	15-8, 15-7, 15-12
10/29	at Notre Dame	L	16-14, 13-15, 5-15, 10-15
11/02	Tulane	W	15-12, 15-5, 15-11
11/03	South Alabama	W	15-6, 15-11, 16-14
11/06	Florida State	W	15-10, 15-9, 20-22, 15-10
11/08	at Nicholls State	W	15-7, 15-3, 15-8
11/10	at Lamar	W	15-8, 10-15, 15-10, 13-15, 15-3
11/11	at Texas A&M	L	15-3, 7-15, 5-15, 7-15
11/13	at Houston	L	15-11, 8-15, 15-10, 7-15, 6-15
11/17	* Tennessee	W	15-7, 16-18, 11-15, 15-11, 15-10
11/18	* No. 11 Kentucky	L	6-15, 8-15, 8-15

### SEC Tournament -- Pensacola, Fla.

11/25	vs. No. 11 Kentucky	L	15-8, 2-15, 11-15, 12-15
-------	---------------------	---	--------------------------

## 1989 • 30-8, 8-0 SEC • Final Ranking: No. 17 SEC Champions • SEC Tournament Champions NCAA South Regional

08/31	at Texas A&M	W	15-7, 13-15, 15-13, 16-14
-------	--------------	---	---------------------------

### Texas Tech Invitational -- Lubbock, Texas

09/02	vs. Arizona State	W	6-15, 13-15, 15-9, 15-7, 15-9
09/03	at Texas Tech	W	15-10, 16-14, 15-11

09/03	vs. Wichita State	W	15-11, 15-3, 15-9
<b>LSU Invitational -- Baton Rouge, La.</b> 09/08			
W	15-10, 7-15, 15-7, 15-12		Northwestern
09/09	Rice	W	9-15, 15-6, 15-8, 8-15, 15-10
09/09	No. 12 Arizona	W	13-15, 15-10, 15-1, 15-13
<b>Cal Poly - Volleyball Monthly Invitational</b>			
09/15	vs. No. 19 USC	L	6-15, 11-15, 15-12, 7-15
09/16	at Cal Poly	L	7-15, 11-15, 17-15, 6-15
<b>Tiger Classic -- Baton Rouge, La.</b>			
09/22	Oklahoma	W	13-15, 15-13, 11-15, 15-8, 15-6
09/23	Houston	W	15-13, 15-5, 15-10
09/23	Notre Dame	W	15-3, 8-15, 7-15, 15-10, 15-2
09/26	Tulane	W	15-3, 15-10, 13-15, 15-6
09/27	at Louisiana-Lafayette	W	15-5, 15-7, 11-15, 15-3
09/29	* Georgia	W	12-15, 18-16, 15-8, 15-10
10/01	* Auburn	W	15-3, 15-10, 15-8
10/03	New Orleans	W	15-3, 15-8, 15-13
10/05	Nicholls State	W	15-3, 15-5, 15-3
10/07	at No. 13 Texas-Arlington	L	15-12, 4-15, 11-15, 1-15
<b>Penn State Tournament -- University Park, Pa.</b>			
10/13	Illinois-Chicago	W	15-8, 16-14, 15-12
10/14	Georgetown	W	15-3, 15-13, 15-3
10/14	at No. 16 Penn State	L	15-17, 9-15, 8-15
10/19	* Ole Miss	W	15-1, 15-9, 15-7
10/20	Texas State	W	15-11, 15-1, 15-8
10/21	No. 10 Texas	L	18-16, 10-15, 11-15, 15-9, 6-15
10/22	* Mississippi State	W	15-5, 15-8, 15-3
10/27	at Florida State	L	15-12, 9-15, 15-7, 5-15, 9-15
10/29	* at Florida	W	15-0, 15-12, 15-11
11/02	* at Kentucky	W	15-5, 18-16, 15-11
11/04	* at Tennessee	W	15-10, 15-8, 15-11
11/06	Louisiana Tech	W	15-3, 15-4, 15-3
11/11	* Alabama	W	15-5, 15-2, 15-3
11/16	at No. 12 USC	W	15-10, 15-11, 9-15, 15-6
11/17	at No. 2 UCLA	L	6-15, 15-10, 4-15, 3-15
<b>SEC Tournament -- Pensacola, Fla.</b>			
11/24	vs. Tennessee	W	15-2, 15-9, 15-6
11/25	vs. Kentucky	W	15-13, 16-14, 15-11
<b>NCAA First Round -- Baton Rouge, La.</b>			
12/01	Houston	W	13-15, 15-12, 8-15, 15-7, 15-3
<b>NCAA South Regional -- Austin, Texas</b>			
12/08	vs. No. 9 Texas-Arlington	L	15-13, 15-11, 11-15, 13-15, 5-15

## 1990 • 34-7, 8-0 SEC • Final Ranking: No. 17

### SEC Champions • SEC Tournament Champions

#### NCAA South Regional Champions • NCAA Final Four

09/01	Indiana State	W	15-2, 15-10, 15-0
09/04	Louisiana-Monroe	W	15-7, 15-2, 15-6
09/06	at No. 17 Wyoming	W	15-11, 13-15, 15-7, 10-15, 15-9
<b>WAC Challenge - Fort Collins, Colo.</b>			
09/07	at Colorado State	L	8-15, 16-14, 11-15, 16-14, 10-15
09/08	vs. New Mexico	L	11-15, 9-15, 15-8, 4-15
09/11	Tulane	W	15-4, 15-6, 15-2

#### Domino's Lobo Classic -- Albuquerque, N.M.

09/13	at No. 12 New Mexico	L	15-8, 14-16, 6-15, 7-15
09/14	vs. No. 14 Pepperdine	L	8-15, 15-11, 12-15, 15-12, 8-15
09/15	vs. Western Michigan	W	15-8, 15-4, 15-10
09/19	at Nicholls State	W	15-3, 15-8, 15-0

#### Borden Tiger Classic -- Baton Rouge, La.

09/21	Cal Poly	W	15-3, 15-8, 15-1
09/22	Texas A&M	W	15-2, 15-4, 15-10
09/22	No. 11 Penn State	L	15-8, 12-15, 11-15, 10-15
09/28	* at Georgia	W	15-13, 15-8, 15-7
09/30	* at Florida	W	15-7, 15-9, 15-11
10/03	Louisiana-Lafayette	W	15-2, 15-2, 15-10

#### Gold Dome Classic -- South Bend, Ind.

10/05	vs. Hofstra	W	15-8, 15-9, 15-12
10/06	vs. Oklahoma	W	8-15, 15-10, 15-7, 15-5
10/06	at Notre Dame	W	15-5, 15-5, 15-0
10/11	at Rice	W	15-5, 15-4, 15-3
10/14	Houston	W	15-10, 15-6, 15-13
10/19	* Kentucky	W	15-10, 15-6, 15-12
10/20	Texas-Arlington	W	14-16, 15-11, 15-9, 15-7
10/21	* Tennessee	W	15-3, 15-9, 15-6
10/23	at Tulane	W	15-4, 15-6, 15-9
10/26	William & Mary	W	15-8, 15-13, 15-12
10/27	at No. 6 Texas	L	13-15, 8-15, 10-15
11/01	* at Ole Miss	W	13-15, 15-4, 15-5, 15-9
11/02	* at Mississippi State	W	15-6, 15-6, 15-3
11/04	at Houston	W	15-6, 15-13, 15-8
11/10	* Alabama	W	15-7, 15-4, 15-7

11/11	* Auburn	W	15-7, 10-15, 15-2, 15-11
-------	----------	---	--------------------------

#### Wildcat Hilton Classic -- Tucson, Ariz.

11/17	vs. Fresno State	W	15-11, 15-1, 15-7
11/18	vs. Texas A&M	W	15-0, 15-5, 15-5

#### SEC Tournament -- Mobile, Ala.

11/23	vs. Alabama	W	11-15, 15-5, 15-8, 15-6
11/24	vs. Florida	W	15-11, 15-9, 15-9
11/25	vs. Georgia	W	9-15, 16-14, 15-8, 9-15, 15-2

#### NCAA First Round -- Baton Rouge, La.

12/01	Louisville	W	15-9, 15-1, 15-7
-------	------------	---	------------------

#### NCAA South Regional -- Austin, Texas

12/07	vs. No. 16 Texas Tech	W	15-11, 15-12, 15-5
12/08	at No. 7 Texas	W	8-15, 4-15, 15-10, 15-11, 17-15

#### NCAA Final Four -- College Park, Md.

12/13	vs. No. 1 UCLA	L	13-15, 10-15, 6-15
-------	----------------	---	--------------------

## 1991 • 35-2, 13-1 SEC • Final Ranking: No. 5

### SEC Champions • SEC Tournament Champions

#### NCAA South Regional • NCAA Final Four

##### Oklahoma Invitational -- Norman, Okla.

08/30	vs. Missouri State	W	15-1, 15-3, 15-2
08/31	vs. Minnesota	W	11-15, 15-5, 15-1, 15-10
08/31	at Oklahoma	W	17-15, 15-9, 15-5

##### LSU Invitational -- Baton Rouge, La.

09/13	Ball State	W	15-6, 15-5, 15-12
09/14	Louisiana-Lafayette	W	15-11, 15-2, 15-4
09/14	Michigan State	W	15-8, 15-8, 15-9
09/15	Idaho State	W	15-5, 15-7, 15-11

##### Sheraton Classic -- Evanston, Ill.

09/20	vs. Northern Iowa	W	15-4, 15-10, 15-8
09/21	vs. San Diego State	W	15-11, 15-8, 15-11

##### Tiger Classic -- Baton Rouge, La.

09/28	Houston	W	15-5, 17-15, 15-10
09/29	No. 11 New Mexico	W	10-15, 15-5, 15-8, 15-8
10/02	No. 17 Texas	W	15-8, 15-7, 15-8
10/4	* at Florida	L	13-15, 15-6, 15-17, 15-6, 8-15
10/6	* at Auburn	W	15-4, 15-3, 15-8
10/11	* Georgia	W	15-1, 15-4, 15-5
10/13	* South Carolina	W	15-4, 15-4, 15-2
10/18	* at Kentucky	W	15-6, 17-15, 15-11
10/19	* at Tennessee	W	15-5, 11-15, 15-7, 6-15, 15-11
10/25	* Mississippi State	W	15-3, 15-2, 15-10
10/27	* Alabama	W	15-5, 15-1, 15-2
10/29	* at Ole Miss	W	15-6, 15-8, 15-12
11/01	at Tulane	W	15-7, 15-1, 15-8
11/03	at Texas A&M	W	15-8, 15-8, 15-12
11/08	* at Alabama	W	15-6, 15-2, 15-4
11/09	* at Mississippi State	W	15-6, 15-3, 15-8
11/15	* Ole Miss	W	15-8, 15-8, 15-11
11/16	at Texas-Arlington	W	15-9, 17-15, 15-12
11/21	at No. 11 Texas	W	6-15, 15-11, 12-15, 15-10, 17-15
11/22	* Auburn	W	15-8, 15-5, 15-13
11/24	* No. 10 Florida	W	6-15, 15-13, 15-9, 15-4

##### SEC Tournament -- Mobile, Ala.

11/29	vs. Mississippi State	W	15-5, 15-3, 15-1
11/30	vs. Kentucky	W	15-6, 14-16, 15-4, 15-8
11/30	No. 10 Florida	W	15-11, 15-11, 15-0

##### NCAA First Round -- Baton Rouge, La.

12/05	Houston	W	15-5, 15-5, 16-14
-------	---------	---	-------------------

##### NCAA South Regional -- Baton Rouge, La.

12/13	No. 17 Texas Tech	W	15-6, 15-7, 15-10
12/14	No. 10 Florida	W	15-10, 15-10, 12-15, 15-13

##### NCAA Final Four -- Los Angeles, Calif.

12/19	vs. No. 2 Long Beach State	L	13-15, 15-6, 10-15, 13-15
-------	----------------------------	---	---------------------------

## 1992 • 26-9, 12-2 SEC • Final Ranking: No. 12

### SEC Tournament Finalist • NCAA South Regional

##### Tiger Classic -- Baton Rouge, La.

09/04	Washington	W	15-6, 15-6, 15-12
09/05	No. 15 Penn State	W	15-10, 15-8, 16-14

##### Volleyball Monthly Invitational - Albuquerque, N.M.

09/11	vs. No. 3 Long Beach State	L	9-15, 15-6, 4-15, 7-15
09/12	vs. No. 11 USC	L	6-15, 9-15, 8-15
09/13	at No. 9 New Mexico	W	15-6, 15-10, 15-13

##### Reebok Challenge -- Palos Heights, Ill.

09/18	vs. No. 5 Illinois	L	16-14, 8-15, 4-15, 10-15
09/19	vs. Duke	W	15-7, 15-12, 15-7
09/22	at Tulane	W	15-2, 10-15, 15-6, 15-6
09/25	New Orleans	W	15-0, 15-3, 15-1
09/25	UAB	W	15-11, 15-2, 15-5
09/25	Rice	W	15-6, 15-10, 15-3



10/02	* at Tennessee	W	15-2, 15-13, 15-1
10/04	* at No. 22 Kentucky	W	12-15, 15-10, 11-15, 15-13, 15-10
10/09	* No. 8 Florida	L	15-9, 10-15, 3-15, 14-16
10/11	* Auburn	W	15-6, 15-1, 15-12
10/15	* at Mississippi State	W	15-1, 15-4, 15-12
10/16	* at Alabama	W	15-12, 15-4, 15-9
10/18	No. 10 Texas	L	5-15, 15-6, 15-17, 7-15
10/23	* South Carolina	W	15-4, 15-6, 15-11
10/25	* No. 19 Georgia	W	15-3, 16-14, 15-10
10/29	* Ole Miss	W	15-12, 15-7, 15-3
<b>SEC/SWC Challenge -- Baton Rouge, La.</b>			
10/30	Houston	W	15-12, 15-8, 15-7
10/31	Texas A&M	W	15-11, 15-4, 15-11
11/06	* at No. 20 Georgia	L	16-14, 10-15, 10-15, 15-10, 10-15
11/08	* at South Carolina	W	15-4, 15-4, 15-12
11/12	* at Ole Miss	W	15-7, 15-2, 15-10
11/14	at No. 11 Texas	L	12-15, 15-13, 2-15, 5-15
11/15	at No. 23 Houston	W	15-4, 15-10, 15-8
11/20	* No. 17 Kentucky	W	15-4, 15-6, 15-9
11/22	* Tennessee	W	15-7, 15-7, 15-9
<b>SEC Tournament -- Birmingham, Ala.</b>			
11/27	vs. Mississippi State	W	15-4, 15-13, 15-3
11/28	vs. Kentucky	W	12-15, 15-13, 16-14, 15-4
11/28	vs. No. 5 Florida	L	15-9, 11-15, 11-15, 2-15
<b>NCAA First Round -- Lubbock, Texas</b>			
12/05	at No. 18 Texas Tech	W	15-7, 15-8, 15-5
<b>NCAA South Regional -- Gainesville, Fla.</b>			
12/11	vs. No. 11 Texas	L	9-15, 15-13, 12-15, 4-15

## 1993 • 21-16, 9-7 SEC

### NIVC Champions

09/01	at New Orleans	W	15-7, 15-6, 15-8
<b>Texas Classic -- Austin, Texas</b>			
09/03	vs. No. 3 Pacific	L	6-15, 13-15, 15-13, 16-18
09/04	vs. Ball State	W	15-5, 15-11, 10-15, 15-12

### Tiger Classic -- Baton Rouge, La.

9/10	Florida State	L	12-15, 4-15, 15-10, 7-15
9/11	Southern Miss	W	15-5, 15-5, 15-12
9/11	Loyola Marymount	L	16-18, 7-15, 11-15
9/13	No. 2 Long Beach State	L	10-15, 3-15, 4-15

### FirstTier Invitational -- Lincoln, Neb.

9/17	vs. Kansas	L	15-10, 4-15, 16-18, 5-15
9/18	at No. 4 Nebraska	L	9-15, 3-15, 4-15
9/22	Tulane	L	15-10, 11-15, 5-15, 15-7, 18-20
9/25	at No. 4 Texas	L	7-15, 8-15, 11-15
10/01	* Auburn	W	15-10, 15-11, 15-1
10/03	* No. 16 Florida	L	10-15, 11-15, 8-15
10/08	* at Mississippi State	W	15-5, 15-10, 15-2
10/09	* at Alabama	W	14-16, 15-5, 15-12, 16-14
10/15	* No. 16 Georgia	L	15-6, 7-15, 10-15, 1-15
10/17	* South Carolina	W	15-4, 15-6, 15-8
10/20	* at Ole Miss	W	15-4, 15-13, 15-9
10/22	Arkansas State	W	16-14, 15-6, 15-12
10/25	No. 2 Texas	L	15-9, 4-15, 3-15, 12-15
10/29	* at No. 14 Kentucky	L	14-16, 15-8, 5-15, 11-15
10/31	* at Tennessee	W	15-10, 15-8, 13-15, 7-15, 15-10
11/04	* Ole Miss	W	15-3, 15-8, 15-10

### SEC/Big 8 Challenge -- Birmingham, Ala.

11/05	vs. Kansas State	W	15-9, 15-7, 15-8
11/06	vs. Oklahoma	W	15-8, 15-15, 15-13
11/12	* Tennessee	W	15-10, 15-9, 17-15
11/14	* No. 12 Kentucky	L	15-8, 7-15, 7-15, 10-15
11/19	* at No. 15 Florida	L	13-15, 10-15, 9-15
11/21	* at Auburn	L	11-15, 11-15, 12-15

### SEC Tournament -- Birmingham, Ala.

11/26	vs. Tennessee	W	15-13, 17-15, 15-3
11/27	vs. No. 15 Florida	L	9-15, 15-10, 9-15, 6-15

### NIVC Tournament -- Kansas City, Mo.

12/03	vs. Siena	W	15-4, 15-3, 15-13
12/03	vs. Georgia Tech	W	15-13, 15-10, 12-15, 15-5
12/04	vs. Bowling Green	W	15-13, 15-8, 15-9
12/04	vs. Kansas	W	10-15, 15-8, 15-11, 15-11
12/05	vs. Utah	W	15-7, 7-15, 15-8, 15-8
12/05	vs. Baylor	W	15-5, 16-14, 15-10

## 1994 • 8-23, 4-11 SEC

### LSU Invitational -- Baton Rouge, La.

09/02	Louisiana Tech	W	17-15, 15-7, 15-12
09/02	Baylor	W	15-10, 8-15, 15-12, 15-11
09/03	No. 20 Duke	L	1-15, 15-10, 8-15, 5-15

### Volleyball Monthly Tournament - Tallahassee, Fla.

09/09	at Florida State	W	15-12, 12-15, 5-15, 15-13, 15-13
09/10	vs. No. 2 UCLA	L	12-15, 7-15, 10-15
09/10	vs. No. 4 Penn State	L	3-15, 9-15, 4-15

### Tiger Classic -- Baton Rouge, La.

09/16	Maryland	L	13-15, 15-10, 15-6, 13-15, 9-15
09/17	Texas Tech	L	4-15, 10-15, 3-15
09/17	No. 3 Nebraska	L	0-15, 6-15, 1-15
09/23	* at Kentucky	L	8-15, 15-10, 15-9, 6-15, 14-16
09/25	No. 11 Texas	L	15-8, 7-15, 15-11, 3-15, 14-16
09/30	* Mississippi State	W	15-9, 15-13, 15-12
10/02	* Ole Miss	W	15-7, 15-10, 15-13
10/07	* at No. 23 Georgia	L	9-15, 11-15, 10-15
10/09	* at Tennessee	L	15-10, 12-15, 7-15, 11-15
10/11	New Orleans	W	8-15, 15-8, 15-5, 9-15, 15-8
10/14	* at Auburn	L	6-15, 15-12, 14-16, 15-11, 12-15
10/16	* at Alabama	L	15-17, 15-12, 11-15, 6-15
10/19	at No. 19 Texas	L	10-15, 3-15, 6-15
10/21	* No. 9 Florida	L	15-17, 16-14, 8-15, 15-7, 9-15
10/23	* South Carolina	L	4-15, 2-15, 9-15
10/28	* at Ole Miss	L	10-15, 15-7, 15-10, 14-16, 13-15
10/30	* at Mississippi State	W	17-15, 15-13, 15-11
11/01	at Tulane	L	11-15, 9-15, 6-15
11/04	* at Arkansas	L	7-15, 15-12, 12-15, 15-11, 10-15
11/06	* Arkansas	L	10-15, 12-15, 11-15
11/11	* Alabama	L	7-15, 15-3, 13-15, 17-19
11/13	* Auburn	W	15-9, 16-14, 12-15, 14-16, 18-16

### SEC Tournament -- Gainesville, Fla.

11/18	vs. Kentucky	L	15-13, 16-14, 7-15, 9-15, 14-16
-------	--------------	---	---------------------------------

### Bankers Classic -- Stockton, Calif.

11/25	vs. No. 2 Stanford	L	3-15, 4-15, 1-15
11/26	vs. No. 20 New Mexico	L	13-15, 5-15, 9-15

## 1995 • 20-12, 8-7 SEC

### Penn St. Toftrees Classic -- University Park, Pa.

09/01	at No. 7 Penn State	L	10-15, 2-15, 9-15
09/02	vs. West Virginia	W	16-14, 15-12, 17-15
09/02	vs. No. 13 Washington	L	5-15, 14-16, 15-17

### Louisiana Invitational -- Baton Rouge, La.

09/08	Louisiana-Lafayette	W	15-10, 15-8, 15-9
09/08	McNeese State	W	11-15, 15-9, 15-3, 13-15, 15-13
09/09	Northwestern State	W	15-4, 15-0, 14-16, 15-9
09/09	Tulane	W	15-11, 15-6, 11-15, 15-6

### Duke Tournament -- Durham, N.C.

09/15	at Duke	W	18-16, 15-13, 15-8
09/16	vs. Texas A&M	L	0-15, 5-15, 6-15
09/16	vs. North Carolina	L	11-15, 6-15, 9-15
09/19	Nicholls State	W	15-7, 15-13, 16-14
09/22	* Auburn	W	12-15, 15-13, 8-15, 16-14, 15-8
09/24	* Alabama	W	15-10, 11-15, 15-8, 12-15, 15-9
09/29	* at No. 3 Florida	L	5-15, 10-15, 4-15
10/01	* at South Carolina	W	13-15, 16-14, 15-2, 16-14
10/06	* Kentucky	L	6-15, 7-15, 13-15
10/08	* Tennessee	W	15-2, 15-13, 8-15, 15-6
10/13	* at Mississippi State	W	15-12, 15-10, 18-16
10/15	* at Ole Miss	W	11-15, 15-11, 14-16, 15-11, 15-10
10/17	at New Orleans	W	15-7, 15-12, 15-1
10/20	William & Mary	W	15-2, 15-7, 15-10
10/22	* No. 25 Georgia	L	11-15, 1-15, 15-13, 7-15
10/25	Tulane	W	15-8, 8-15, 15-5, 15-13
10/27	* at Alabama	L	7-15, 15-12, 8-15, 13-15
10/29	* at Auburn	L	13-15, 15-11, 11-15, 5-15
11/03	* Ole Miss	W	13-15, 15-6, 15-7, 15-12
11/05	* Mississippi State	W	15-8, 15-9, 15-11
11/10	* Arkansas	L	15-17, 13-15, 10-15
11/12	* at Arkansas	L	16-14, 6-15, 10-15, 15-13, 13-15

### SEC Tournament -- Baton Rouge, La.

11/17	South Carolina	L	15-8, 2-15, 10-15, 7-15
-------	----------------	---	-------------------------

### SEC/ACC Challenge -- Gainesville, Fla.

11/24	vs. North Carolina State	W	15-11, 15-12, 17-15
11/25	vs. Virginia	W	6-15, 15-6, 15-4, 15-3

## 1996 • 10-20, 6-9 SEC

### Tiger Invitational -- Baton Rouge, La.

08/31	Memphis	W	15-9, 15-6, 8-15, 15-6
09/01	No. 7 Penn State	L	3-15, 7-15, 6-15
09/03	Idaho	L	5-15, 15-9, 5-15, 9-15

### Airport Marina Classic -- Los Angeles, Calif.

09/06	vs. Drake	L	9-15, 13-15, 7-15
09/07	vs. New Mexico	L	11-15, 6-15, 15-4, 3-15
09/07	at No. 22 Loyola-Marymount	L	14-16, 10-15, 4-15

**Jones Intercable Tournament – Albuquerque, N.M.**

09/13	vs. New Mexico State	W	15-4, 15-1, 15-8
09/13	vs. No. 16 Pacific	L	9-15, 15-11, 15-11, 9-15, 13-15
09/14	vs. Montana	L	15-7, 12-15, 5-15, 6-15
09/18	New Orleans	W	15-13, 15-8, 15-6
09/20	Tulane	W	15-11, 15-8, 15-9
09/27	* at Tennessee	L	15-12, 15-9, 18-20, 8-15, 8-15
09/29	* at Kentucky	L	1-15, 15-13, 11-15, 15-9, 13-15
10/04	* Mississippi State	W	13-15, 9-15, 15-7, 15-9, 15-9
10/06	* Ole Miss	L	14-16, 5-15, 15-8, 15-1, 11-15
10/08	at Tulane	L	9-15, 9-15, 14-16
10/10	Arkansas State	L	7-15, 11-15, 15-8, 15-12, 12-15
10/12	* at Georgia	W	10-15, 16-14, 15-8, 12-15, 15-13
10/18	* at Auburn	L	8-15, 13-15, 14-16
10/20	* at Alabama	W	15-11, 15-5, 11-15, 15-9
10/22	at Nicholls State	L	13-15, 15-12, 8-15, 12-15
10/25	* South Carolina	L	15-11, 13-15, 12-15, 9-15
10/27	* No. 2 Florida	L	3-15, 15-13, 5-15, 10-15
11/01	* Alabama	W	15-13, 15-6, 12-15, 15-7
11/03	* Auburn	L	9-15, 12-15, 3-15
11/08	* at Arkansas	L	6-15, 8-15, 0-15
11/10	* Arkansas	L	5-15, 8-15, 13-15
11/15	* at Ole Miss	W	6-15, 15-10, 14-16, 15-0, 15-13
11/17	* at Mississippi State	W	15-5, 15-6, 15-8
<b>SEC Tournament – Columbia, S.C.</b>			
11/22	vs. Georgia	L	12-15, 15-6, 5-15, 10-15

**1997 • 9-21, 0-15 SEC****Louisiana Challenge – Baton Rouge, La.**

08/29	Nicholls State	W	15-9, 16-14, 6-15, 15-9
08/29	New Orleans	W	18-16, 9-15, 15-4, 15-10
08/30	Southeastern Louisiana	W	15-7, 20-18, 15-12
08/30	Louisiana Tech	W	16-14, 15-4, 15-5

**Pepsi-Illini Classic – Champaign, Ill.**

09/05	vs. Ball St.	L	11-15, 9-15, 13-15
09/06	vs. Xavier	W	15-10, 15-11, 15-9
09/09	vs. Tulane	W	8-15, 9-15, 15-12, 15-11, 15-10

**Tiger Invitational – Baton Rouge, La.**

09/12	Connecticut	W	14-16, 15-10, 10-15, 15-12, 17-15
09/13	UCF	L	5-15, 3-15, 15-8, 4-15
09/13	Michigan	L	12-15, 2-15, 7-15
09/19	vs. UCF (Las Vegas)	L	10-15, 6-15, 7-15
09/21	at UNLV	W	3-15, 15-7, 16-14, 9-15, 15-11
09/26	* Auburn	L	1-15, 2-15, 15-17
09/28	* Alabama	L	12-15, 10-15, 15-10, 12-15
10/01	Tulane	W	15-12, 15-7, 14-16, 15-12
10/03	* at South Carolina	L	1-15, 6-15, 5-15
10/05	* at No. 3 Florida	L	2-15, 4-15, 8-15
10/10	* Tennessee	L	6-15, 10-15, 8-15
10/12	* Kentucky	L	15-11, 15-7, 7-15, 10-15, 9-15
10/17	* at Mississippi State	L	16-14, 13-15, 15-8, 8-15, 10-15
10/19	* at Ole Miss	L	2-15, 7-15, 14-16
10/24	* Georgia	L	5-15, 8-15, 11-15
10/28	at New Orleans	L	5-15, 11-15, 15-12, 6-15
10/31	* at Alabama	L	11-15, 4-15, 14-16
11/02	* at Auburn	L	8-15, 3-15, 3-15
11/07	* Ole Miss	L	11-15, 4-15, 10-15
11/09	* Mississippi State	L	12-15, 9-15, 8-15
11/13	* No. 23 Arkansas	L	3-15, 1-15, 2-15
11/15	* at No. 23 Arkansas	L	8-15, 4-15, 6-15

**SEC Tournament – Athens, Ga.**

11/21	at Georgia	L	2-15, 11-15, 5-15
-------	------------	---	-------------------

**1998 • 15-16, 5-10 SEC**

09/01	Centenary	W	15-4, 15-4, 15-3
<b>Tiger Classic – Baton Rouge, La.</b>			
09/04	New Orleans	W	12-15, 15-12, 16-14, 15-11
09/05	South Alabama	W	7-15, 15-3, 15-1, 15-5
9/05	Charlotte	W	15-9, 15-1, 15-12
09/08	Tulane	W	12-15, 15-7, 15-11, 15-7

**All-Sport Challenge – Ann Arbor, Michigan**

09/11	vs. Bowling Green	L	10-15, 15-12, 11-15, 12-15
09/11	vs. No. 19 Texas A&M	L	5-15, 5-15, 15-17
09/12	vs. North Carolina	L	17-15, 3-15, 8-15, 10-15
09/12	at Michigan	L	11-15, 10-15, 15-10, 4-15

**TCU Invitational – Fort Worth, Texas**

09/18	vs. Louisiana-Lafayette	W	15-9, 15-12, 15-6
09/18	vs. Idaho State	L	16-18, 15-10, 12-15, 15-10, 13-15
09/19	vs. Centenary	W	15-8, 15-3, 15-7
09/19	vs. Louisiana Tech	W	15-5, 5-15, 15-4, 12-15, 15-10
09/25	* Kentucky	L	10-15, 7-15, 1-15
10/02	* at Auburn	L	3-15, 8-15, 15-12, 12-15

10/04	* at Alabama	W	15-8, 14-16, 15-6, 15-11
10/09	* Mississippi State	L	14-16, 12-15, 10-15
10/11	* Ole Miss	L	13-15, 15-13, 15-11, 13-15, 12-15
10/14	Tulane	W	15-3, 15-9, 15-12
10/16	* No. 9 Florida	L	6-15, 6-15, 2-15
10/23	* at South Carolina	L	15-10, 10-15, 11-15, 14-16
10/25	* at Georgia	L	12-15, 15-11, 13-15, 15-4, 10-15
10/30	* at No. 14 Arkansas	L	10-15, 3-15, 3-15
11/01	* No. 14 Arkansas	L	7-15, 10-15, 6-15
11/06	* at Ole Miss	W	15-12, 15-13, 15-8
11/08	* at Mississippi State	W	15-10, 13-15, 15-11, 12-15, 15-5
11/11	at New Orleans	W	15-9, 15-9, 6-15, 15-7
11/13	* Alabama	W	15-9, 15-11, 15-5
11/15	* Auburn	W	15-7, 15-13, 5-15, 6-15, 15-9

**SEC Regular Season Match - Fayetteville, Ark. (\*)**

11/18	* vs. Tennessee (*)	L	14-16, 10-15, 15-13, 8-15
-------	---------------------	---	---------------------------

**SEC Tournament – Fayetteville, Ark.**

11/20	vs. Kentucky	L	16-14, 14-16, 6-15, 9-15
-------	--------------	---	--------------------------

**1999 • 17-15, 7-8 SEC**

09/01	Louisiana-Monroe	W	15-5, 15-6, 15-3
<b>Houston Tournament - Houston, Texas</b>			
09/03	vs. Temple	L	4-15, 15-7, 7-15, 12-15
09/03	vs. Loyola (Ill.)	L	6-15, 16-18, 13-15
09/04	at Houston	L	17-19, 7-15, 16-14, 13-15
09/08	No. 7 Stanford	L	4-15, 7-15, 15-12, 3-15

**Tiger Classic – Baton Rouge, La.**

09/10	Louisiana-Lafayette	W	15-3, 15-3, 15-9
09/10	UCF	W	15-2, 16-14, 15-10
09/11	Tulane	W	15-12, 15-9, 15-12

**Wildcat Classic – Evanston, Ill.**

09/17	vs. West Virginia	W	15-6, 11-15, 15-8, 15-13
09/17	at Northwestern	L	15-9, 10-15, 12-15, 15-8, 12-15
09/18	vs. San Jose State	L	17-19, 15-5, 5-15, 14-16, 12-15
09/18	vs. Oklahoma	W	10-15, 15-8, 19-17, 15-12
09/21	New Orleans	W	15-3, 15-7, 15-9
09/26	* at No. 4 Florida	L	7-15, 3-15, 5-15
10/01	* South Carolina	L	5-15, 12-15, 15-6, 10-15
10/03	* Georgia	W	15-9, 15-6, 15-7
10/08	* at Tennessee	L	6-15, 10-15, 12-15
10/10	* at Kentucky	W	15-2, 15-12, 11-15, 15-6
10/13	at New Orleans	W	8-15, 15-6, 15-6, 15-5
10/15	* Auburn	L	11-15, 11-15, 15-9, 13-15
10/17	* Alabama	W	7-15, 15-9, 13-15, 15-12, 15-11
10/19	at Tulane	W	15-4, 1-15, 15-5, 15-1
10/22	* at Mississippi State	W	12-15, 15-11, 15-9, 15-7
10/24	* at Ole Miss	W	15-5, 9-15, 15-1, 15-9
10/28	* No. 21 Arkansas	L	11-15, 15-5, 13-15, 11-15
10/31	* at No. 25 Arkansas	L	6-15, 15-13, 8-15, 9-15
11/05	* Ole Miss	W	15-12, 15-8, 15-5
11/07	* Mississippi State	W	15-6, 15-7, 8-15, 1-15, 15-10
11/10	Southern Miss	W	15-4, 8-15, 15-8, 7-15, 15-8
11/12	* at Alabama	L	11-15, 15-10, 0-15, 3-15
11/14	* at Auburn	L	11-15, 7-15, 0-15

**SEC Tournament – Knoxville, Tenn.**

11/19	No. 4 Florida	L	8-15, 7-15, 7-15
-------	---------------	---	------------------

**2000 • 15-17, 6-9 SEC****SEC Tournament Finalist****Colorado PowerBar Invitational - Boulder, Colo.**

09/01	vs. Santa Clara	L	15-8, 3-15, 4-15, 5-15
09/03	vs. UCF	W	15-4, 15-9, 15-7
09/05	vs. Southern Miss	W	15-2, 15-6, 15-11

**Sugar Bowl Classic - New Orleans, La.**

09/08	at Tulane	L	12-15, 12-15, 11-15
09/09	vs. New Orleans	W	15-3, 14-16, 15-9, 15-11
09/09	vs. No. 15 Wisconsin	L	10-15, 12-15, 3-15

**Tiger Classic – Baton Rouge, La.**

09/15	Arkansas State	L	13-15, 13-15, 15-12, 15-12, 10-15
09/16	Southeastern Louisiana	W	15-13, 15-6, 15-5
09/16	Texas Tech	L	9-15, 9-15, 6-15
09/22	* South Carolina	L	13-15, 9-15, 7-15
09/24	Stephen F. Austin	W	15-7, 15-5, 15-7
09/29	* at Auburn	W	13-15, 15-7, 4-15, 15-5, 15-12
10/01	* at Alabama	L	10-15, 15-17, 15-11, 0-15
10/06	* Kentucky	W	15-8, 15-7, 15-10
10/08	* Tennessee	L	3-15, 10-15, 15-11, 16-18
10/13	* Mississippi State	W	15-13, 15-6, 15-12
10/15	* Ole Miss	W	4-15, 15-10, 15-10, 15-7
10/17	New Orleans	W	15-9, 16-14, 16-14
10/20	* at No. 10 Florida	L	4-15, 3-15, 9-15



10/22	* at Georgia	L	7-15, 6-15, 13-15
10/27	* at Ole Miss	L	15-10, 15-11, 9-15, 10-15, 12-15
10/29	* at Mississippi State	W	15-11, 15-13, 12-15, 15-6
11/03	* Alabama	L	8-15, 15-9, 13-15, 8-15
11/05	* Auburn	L	15-4, 13-15, 9-15, 9-15
11/07	Tulane	W	15-11, 15-11, 15-10
11/10	* at Arkansas	W	15-5, 15-13, 15-13
11/12	* Arkansas	L	15-3, 4-15, 7-15, 9-15

## SEC Tournament - Gainesville, Fla.

11/17	vs. Alabama	W	7-15, 15-12, 15-11, 15-7
11/18	vs. Georgia	W	15-11, 15-10, 15-11
11/19	at No. 9 Florida	L	5-15, 3-15, 10-15

## Houston Tournament - Houston, Texas

11/24	vs. SMU	L	10-15, 9-15, 13-15
11/25	at Houston	L	7-15, 4-15, 13-15

## 2001 • 16-11, 10-5 SEC

### Nokia Sugar Bowl Classic - New Orleans, La.

08/31	at Tulane	W	30-26, 30-25, 30-20
09/01	vs. Baylor	L	27-30, 17-30, 25-30
09/01	vs. New Orleans	W	30-24, 30-28, 30-12

### Georgia Tech Classic - Atlanta, Ga.

09/07	vs. Georgetown	L	28-30, 23-30, 24-30
09/08	vs. No. 12 Colorado State	L	25-30, 15-30, 23-30
09/09	at Georgia Tech	L	24-30, 24-30, 22-30
09/18	Louisiana-Lafayette	W	30-16, 30-24, 34-32
09/21	* at Tennessee	W	30-23, 30-24, 22-30, 30-16
09/23	* at Kentucky	L	24-30, 28-30, 25-30
09/28	* Auburn	W	30-10, 30-21, 30-20
09/30	* Alabama	W	34-32, 23-30, 30-21, 28-30, 15-12
10/05	* at Mississippi State	W	30-24, 30-25, 30-22
10/07	* at Ole Miss	W	30-20, 30-27, 30-28
10/10	New Orleans	W	30-23, 30-20, 30-25
10/12	Rice	W	30-26, 30-19, 30-25
10/14	* at No. 22 South Carolina	L	26-30, 24-30, 30-28, 26-30
10/19	* Ole Miss	W	30-17, 27-30, 34-32, 30-18
10/21	* Mississippi State	W	30-21, 30-24, 21-30, 30-21
10/24	* No. 9 Florida	L	27-30, 26-30, 21-30
10/26	* Georgia	L	26-30, 25-30, 27-30
11/02	* Arkansas	W	30-23, 30-25, 30-24
11/04	* at Arkansas	L	30-24, 28-30, 22-30, 23-30
11/09	* at Alabama	W	30-28, 30-27, 30-25
11/11	* at Auburn	W	30-23, 30-25, 30-18

### SEC Tournament - Knoxville, Tenn.

11/16	vs. Alabama	L	22-30, 30-23, 27-30, 30-23, 11-15
-------	-------------	---	-----------------------------------

### SEC/Big East Challenge - Orlando, Fla.

11/23	vs. No. 25 Notre Dame	L	24-30, 15-30, 25-30
11/24	vs. Virginia Tech	W	30-26, 27-30, 30-17, 30-27

## 2002 • 17-11, 9-7 SEC

### Texas A&M Invitational - College Station, Texas

08/30	vs. Texas-San Antonio	W	30-26, 30-17, 30-25
08/30	vs. Alcorn State	W	30-22, 30-16, 30-16
09/01	at No. 17 Texas A&M	L	32-30, 30-24, 16-30, 24-30, 10-15

### Nokia Sugar Bowl Classic - New Orleans, La.

09/06	vs. Louisiana Tech	W	30-14, 26-30, 32-30, 25-30, 15-5
09/07	vs. New Orleans	W	30-25, 30-14, 23-30, 30-27
09/07	at Tulane	W	30-24, 30-21, 30-23
09/13	Florida A&M	L	30-24, 32-34, 30-26, 24-30, 8-15

### Florida State Invitational - Tallahassee, Fla.

09/20	vs. Brown	W	30-19, 30-19, 30-25
09/20	at Florida State	L	30-22, 24-30, 24-30, 30-27, 13-15
09/21	vs. Louisiana-Lafayette	W	30-22, 30-28, 30-32, 30-17
09/25	* Arkansas	L	30-24, 19-30, 28-30, 25-30
09/27	* Tennessee	W	30-19, 31-29, 30-21
10/01	at New Orleans	W	30-23, 30-28, 30-28
10/06	* South Carolina	L	30-21, 26-30, 20-30, 19-30
10/11	* at Alabama	L	27-30, 22-30, 28-30
10/13	* at Auburn	W	30-23, 30-26, 30-28
10/18	* at No. 3 Florida	L	32-30, 20-30, 13-30, 20-30
10/20	* at Georgia	W	30-26, 24-30, 39-37, 24-30, 15-11
10/25	* Ole Miss	W	30-28, 30-22, 30-24
10/27	* Mississippi State	W	30-27, 32-30, 30-19
11/01	* Auburn	W	30-18, 30-10, 30-24
11/03	* Alabama	W	30-32, 30-26, 30-23, 30-28
11/05	* Kentucky	L	30-23, 25-30, 29-31, 24-30
11/08	* at Mississippi State	W	28-30, 33-31, 30-20, 20-30, 15-13
11/10	* at Ole Miss	W	31-29, 32-34, 30-25, 23-30, 15-5
11/13	* at Arkansas	L	19-30, 32-34, 25-30
11/17	* at Tennessee	L	25-30, 25-30, 18-30

### SEC Tournament - Fayetteville, Ark.

11/22	vs. Georgia	L	22-30, 24-30, 30-24, 18-30
-------	-------------	---	----------------------------

## 2003 • 11-19, 6-10 SEC

### Tiger Classic - Baton Rouge, La.

08/29	Centenary	W	30-23, 30-16, 30-14
08/29	Virginia	L	21-30, 23-30, 23-30
08/30	UAB	W	30-24, 26-30, 17-30, 30-14, 22-20

### Nokia Sugar Bowl Classic - New Orleans, La.

09/05	at Tulane	L	20-30, 30-26, 29-31, 24-30
09/06	vs. No. 5 Nebraska	L	22-30, 24-30, 22-30
09/06	vs. New Orleans	W	30-28, 34-32, 30-28

### Wildcat Classic - Manhattan, Kan.

09/12	vs. Colorado State	L	21-30, 23-30, 30-27, 13-30
09/13	at No. 12 Kansas State	L	15-30, 14-30, 14-30
09/13	vs. USF	L	30-27, 25-30, 23-30, 26-30

### Mean Green Classic - Denton, Texas

09/19	vs. Oral Roberts	L	26-30, 30-28, 22-30, 27-30
09/20	vs. UTEP	W	30-27, 30-28, 30-16
09/20	at North Texas	W	10-30, 30-21, 30-28, 30-26
09/24	* Arkansas	L	27-30, 24-30, 31-29, 25-30
09/26	* South Carolina	L	24-30, 27-30, 28-30
09/28	* Kentucky	W	24-30, 30-27, 30-28, 23-30, 15-9
10/03	* Auburn	W	29-31, 26-30, 30-25, 30-24, 15-13
10/05	* Alabama	L	32-34, 16-30, 26-30
10/10	* at Ole Miss	L	30-16, 27-30, 17-30, 30-24, 13-15
10/12	* at Mississippi State	W	30-21, 30-24, 30-26
10/17	* at Kentucky	L	30-26, 32-30, 25-30, 27-30, 10-15
10/19	* at South Carolina	W	18-30, 30-22, 30-26, 30-17
10/24	No. 2 Hawai'i	L	13-30, 23-30, 22-30
10/26	* Tennessee	W	35-33, 21-30, 30-28, 30-23
10/31	* Mississippi State	L	26-30, 27-30, 30-25, 30-24, 10-15
11/02	* Ole Miss	W	22-30, 30-26, 30-22, 30-28
11/07	* at Georgia	L	19-30, 21-30, 23-30
11/09	* at No. 3 Florida	L	16-30, 18-30, 21-30
11/12	* at Arkansas	L	23-30, 27-30, 29-31
11/16	* at Alabama	L	28-30, 18-30, 26-30

### SEC Tournament - Columbia, S.C.

11/21	Arkansas	L	17-30, 28-30, 27-30
-------	----------	---	---------------------

## 2004 • 17-12, 8-8 SEC

### Hurricane Frances Invitational - Baton Rouge, La.

09/03	UCF	W	30-21, 30-18, 22-30, 30-21
09/03	Rice	W	30-25, 25-30, 36-34, 17-30, 15-9
09/05	UCF	W	30-24, 30-24, 30-23

### Texas Invitational - Austin, Texas

09/10	at Texas	L	22-30, 24-30, 21-30
09/11	vs. Liberty	W	26-30, 30-28, 30-21, 30-18
09/11	vs. Louisiana Tech	W	30-26, 30-26, 30-27

### Hurricane Ivan Classic - Dallas, Texas

09/17	vs. Miami	W	32-34, 27-30, 30-28, 30-22, 15-12
09/17	vs. Wisconsin-Milwaukee	W	30-28, 30-13, 30-15
09/18	at SMU	W	30-27, 30-22, 30-32, 30-17
09/24	* Georgia	W	30-28, 30-21, 30-27
09/26	* No. 5 Florida	L	20-30, 22-30, 25-30
09/28	at Rice	L	13-30, 19-30, 13-30
10/01	* Mississippi State	L	30-22, 30-22, 25-30, 24-30, 10-15
10/03	* Ole Miss	L	20-30, 30-13, 30-13, 28-30, 11-15
10/08	* at Alabama	L	23-30, 17-30, 25-30
10/10	* at Auburn	W	30-22, 28-30, 31-29, 30-27
10/15	* at No. 10 Florida	L	17-30, 23-30, 27-30
10/17	* at Georgia	L	27-30, 22-30, 19-30
10/24	* Kentucky	W	30-22, 33-31, 30-32, 30-27
10/26	* Arkansas	L	23-30, 19-30, 19-30
10/29	* Auburn	W	30-24, 30-26, 30-12
10/31	* Alabama	W	27-30, 30-19, 30-23, 30-28
11/05	* at South Carolina	W	30-23, 30-19, 26-30, 30-26
11/07	* at No. 15 Tennessee	L	22-30, 12-30, 26-30
11/12	* at Arkansas	W	39-37, 28-30, 30-27, 30-17
11/14	* at Ole Miss	W	30-21, 30-17, 30-26

### SEC Tournament - Gainesville, Fla.

11/19	vs. Arkansas	L	22-30, 21-30, 30-27, 31-29, 12-15
-------	--------------	---	-----------------------------------

### SEC/C-USA Challenge - Baton Rouge, La.

11/26	Tulane	W	33-31, 30-18, 32-34, 25-30, 15-13
11/27	Houston	L	30-24, 27-30, 30-28, 27-30, 11-15

## 2005 • 21-8, 11-5 SEC

### SEC Western Division Co-Champions • NCAA Regionals

#### Georgia Southern Invitational - Statesboro, Ga.

08/26	at Georgia Southern	W	26-30, 30-21, 30-14, 30-21
08/26	vs. Jacksonville	W	30-19, 30-22, 30-18
08/27	vs. Campbell	W	30-25, 30-22, 30-17

**Georgia State Invitational - Atlanta, Ga.**

09/02	at Georgia State	W	30-21, 28-30, 30-18, 30-15
09/03	vs. Jacksonville State	W	30-23, 20-30, 30-22, 30-23
09/03	vs. Wright State	W	30-21, 27-30, 30-20, 30-25

**UTSA Dome Rally - San Antonio, Texas**

09/09	at Texas-San Antonio	W	30-21, 30-20, 30-25
09/10	vs. No. 13 Texas A&M	L	30-28, 17-30, 28-30, 31-29, 13-15
09/11	vs. Rice	W	32-30, 30-17, 30-20

**Sugar Bowl Classic - College Station, Texas**

09/16	vs. Arizona State	W	30-24, 23-30, 30-26, 30-16
09/18	vs. No. 8 Notre Dame	W	30-28, 30-22, 23-30, 26-30, 20-18

**SEC Regular Season Matches - Fayetteville, Ark. (\*)**

09/23	* vs. South Carolina (*)	W	30-20, 30-17, 26-30, 28-30, 15-11
09/25	* vs. Tennessee (*)	W	30-26, 30-24, 31-29
09/30	* at Alabama	L	30-25, 22-30, 17-30, 26-30
10/02	* at Auburn	W	30-28, 30-26, 28-30, 30-16
10/05	* at Arkansas	L	30-26, 24-30, 27-30, 29-31
10/09	* at Kentucky	L	22-30, 30-22, 27-30, 24-30
10/14	* Mississippi State	W	30-20, 30-21, 32-30
10/16	* Ole Miss	W	30-19, 31-29, 30-15
10/21	* at Georgia	W	30-20, 30-21, 30-24
10/23	* at No. 4 Florida	L	20-30, 21-30, 20-30
10/28	* Auburn	W	30-17, 30-23, 30-19
10/30	* Alabama	W	30-23, 30-20, 30-23
11/04	* at Ole Miss	W	31-29, 28-30, 30-22, 24-30, 15-9
11/06	* at Mississippi State	L	27-30, 30-27, 25-30, 25-30
11/09	* Arkansas	W	30-23, 30-27, 30-27
11/11	* Kentucky	W	30-26, 30-23, 21-30, 28-30, 19-17

**SEC Tournament - Tuscaloosa, Ala.**

11/18	at Alabama	L	27-30, 27-30, 28-30
-------	------------	---	---------------------

**NCAA Tournament - Austin, Texas**

12/02	at Texas	L	19-30, 28-30, 26-30
-------	----------	---	---------------------

**2006 • 26-6, 16-4 SEC • Final Ranking: No. 19****SEC Western Division Champions • NCAA Regionals****Tiger Invitational - Baton Rouge, La.**

08/25	Rice	W	30-11, 30-23, 28-30, 30-24
08/26	Nicholls State	W	30-14, 30-21, 30-15
08/26	No. 2 Penn State	L	32-30, 30-24, 23-30, 23-30, 6-15

**Billiken Invitational - St. Louis, Mo.**

09/01	vs. Texas A&M	W	30-32, 36-34, 30-23, 30-16
09/02	vs. No. 22 Minnesota	W	30-18, 31-29, 30-23
09/02	at Saint Louis	W	30-17, 31-29, 28-30, 30-18

**Marriott Flyer Invitational - Dayton, Ohio**

09/08	at Dayton	W	25-30, 30-21, 30-22, 30-26
09/09	vs. Indiana	W	30-21, 30-22, 30-20
09/09	vs. Wake Forest	W	30-19, 30-18, 30-17
09/15	*at No. 13 Tennessee	W	26-30, 35-37, 30-20, 30-22, 15-11
09/17	*at Kentucky	W	29-31, 30-19, 30-25, 30-21
09/22	* South Carolina	W	30-25, 33-31, 30-28
09/24	* Georgia	W	30-23, 30-24, 31-29
09/29	* Ole Miss	W	30-25, 30-23, 30-20
10/01	* Mississippi State	W	30-21, 30-24, 30-21
10/04	* at Arkansas	W	30-24, 20-30, 30-26, 32-30
10/08	* at Alabama	L	28-30, 30-25, 28-30, 18-30
10/13	* at Auburn	W	30-24, 30-23, 30-24
10/15	* at No. 8 Florida	L	26-30, 22-30, 22-30
10/20	* Kentucky	W	30-27, 30-27, 30-25
10/22	* No. 25 Tennessee	W	30-28, 30-26, 30-19
10/27	* at Georgia	W	30-28, 30-19, 30-28
10/29	* at South Carolina	W	29-31, 30-23, 30-21, 30-19
11/03	* No. 7 Florida	L	29-31, 24-30, 30-27, 24-30
11/05	* Auburn	W	30-24, 28-30, 22-30, 30-17, 16-14
11/08	* Arkansas	W	30-28, 30-26, 30-26
11/10	* Alabama	W	30-22, 30-19, 30-28
11/17	* at Mississippi State	W	30-23, 30-28, 30-27
11/19	* at Ole Miss	L	30-23, 24-30, 30-24, 25-30, 8-15

**SEC/Big East Challenge - Orlando, Fla.**

11/24	vs. St. John's	W	30-18, 30-26, 30-22
11/25	vs. Marquette	W	30-22, 31-29, 30-16

**NCAA Tournament - San Luis Obispo, Calif.**

12/02	vs. No. 14 California	L	30-25, 23-30, 17-30, 16-30
-------	-----------------------	---	----------------------------

**2007 • 25-8, 15-5 SEC****SEC Western Division Champions • NCAA Regionals****Mizuno Tiger Classic - Baton Rouge, La.**

08/24	New Orleans	W	30-12, 30-17, 30-28
08/25	Louisiana-Monroe	W	30-16, 30-19, 30-21
08/25	Saint Louis	W	30-26, 21-30, 30-27, 22-30, 15-7

**Mizuno Invitational II - Houston, Texas**

08/31	vs. Illinois	W	30-27, 26-30, 30-28, 22-30, 15-11
-------	--------------	---	-----------------------------------

09/01	vs. Texas A&M-Corpus Christi	W	30-26, 30-20, 30-24
09/01	at Rice	W	30-22, 29-31, 30-17, 30-22

**Iowa Challenge - Des Moines, Iowa**

09/07	vs. Iowa State	L	30-26, 22-30, 26-30, 22-30
09/08	at Drake	W	30-21, 30-17, 30-18
09/08	vs. Iowa	W	27-30, 30-24, 30-26, 19-30, 19-17
09/12	* at Ole Miss	W	30-24, 30-22, 30-21
09/16	* at Arkansas	W	24-30, 31-29, 35-33, 30-24
09/21	* South Carolina	W	30-19, 30-27, 30-19
09/23	* No. 6 Florida	L	25-30, 24-30, 30-27, 24-30
09/28	* at Auburn	W	26-30, 30-21, 30-28, 32-30
09/30	* at Georgia	W	30-28, 30-27, 30-22
10/05	* Alabama	W	31-33, 30-23, 33-35, 30-21, 15-7
10/07	* Mississippi State	W	19-30, 30-22, 30-19, 30-25
10/12	* at Tennessee	L	28-30, 30-24, 24-30, 31-29, 14-16
10/14	* at Kentucky	L	30-21, 30-25, 26-30, 26-30, 10-15
10/17	* Ole Miss	W	30-27, 30-21, 29-31, 30-19
10/19	* Arkansas	W	30-22, 30-24, 30-25
10/23	Notre Dame	W	30-27, 28-30, 30-16, 26-30, 15-10
10/26	* at No. 10 Florida	L	20-30, 17-30, 18-30
10/28	* at South Carolina	L	30-27, 26-30, 24-30, 30-27, 10-15
11/02	* Kentucky	W	30-20, 26-30, 30-26, 27-30, 15-10
11/04	* Tennessee	W	30-17, 30-22, 31-29
11/09	* at Mississippi State	W	30-24, 30-27, 26-30, 29-31, 15-12
11/11	* at Alabama	W	30-23, 21-30, 30-32, 30-28, 15-10
11/16	* Georgia	W	30-23, 30-17, 30-24
11/18	* Auburn	W	30-23, 30-28, 30-24
11/24	Tulane	L	28-30, 33-31, 25-30, 30-24, 14-16

**NCAA Tournament - Austin, Texas**

11/30	vs. No. 14 New Mexico State	W	30-25, 21-30, 21-30, 30-27, 15-13
12/02	at No. 3 Texas	L	21-30, 22-30, 23-30

**2008 • 18-10, 13-7 SEC****SEC Western Division Champions • NCAA Regionals****Creighton Tournament - Omaha, Neb.**

08/29	vs. Texas A&M	W	23-25, 25-21, 20-25, 25-17, 20-18
08/30	at Creighton	W	22-25, 16-25, 25-18, 25-19, 15-10
08/30	vs. No. 16 Minnesota	L	11-25, 21-25, 22-25

**McNeese State Invitational - Lake Charles, La.**

09/05	vs. Nicholls State	W	25-12, 25-23, 25-18
09/06	at McNeese State	W	25-18, 25-21, 25-21

**Ameritas Players Challenge - Lincoln, Neb.**

09/12	at No. 2 Nebraska	L	19-25, 15-25, 20-25
09/13	vs. St. John's	W	18-25, 25-19, 25-16, 26-24
09/19	* at South Carolina	L	14-25, 24-26, 19-25
09/21	* at No. 11 Florida	L	12-25, 22-25, 25-21, 19-25
09/26	* Tennessee	W	22-25, 25-18, 25-20, 25-23
09/28	* Kentucky	L	17-25, 21-25, 27-29
10/03	* Ole Miss	W	25-15, 25-17, 25-18
10/05	* Arkansas	W	25-21, 25-22, 25-15
10/08	* at Georgia	L	17-25, 23-25, 16-25
10/12	* at Auburn	W	25-22, 25-15, 25-22
10/17	* at Mississippi State	W	25-18, 20-25, 26-24, 25-15
10/19	* at Alabama	W	25-22, 23-25, 25-13, 20-25, 15-13
10/24	* No. 8 Florida	L	25-19, 24-26, 32-30, 23-25, 9-15
10/26	* South Carolina	W	21-25, 27-25, 25-17, 21-25, 15-13
10/31	* at No. 25 Kentucky	L	21-25, 25-20, 19-25, 21-25
11/02	* at Tennessee	L	22-25, 11-25, 23-25
11/07	* Alabama	W	25-12, 16-25, 25-14, 25-14
11/09	* Mississippi State	W	25-18, 25-23, 25-24
11/14	* Auburn	W	23-25, 25-16, 18-25, 25-18, 15-6
11/21	* at Arkansas	W	25-13, 25-17, 25-9
11/23	* at Ole Miss	W	25-20, 25-17, 25-19
11/29	* Georgia	W	19-25, 25-12, 25-20, 25-16

**NCAA Tournament - Los Angeles, Calif.**

12/05	at No. 14 UCLA	L	19-25, 25-22, 20-25, 20-25
-------	----------------	---	----------------------------

**2009 • 25-7, 18-2 SEC • Final Ranking: No. 19****SEC Champions • Western Division Champions****NCAA Regionals****Shamrock Invitational - South Bend, Ind.**

08/28	vs. No. 5 Stanford	L	25-22, 25-27, 25-22, 21-25, 12-15
08/29	vs. Denver	W	25-21, 28-30, 25-22, 24-26, 15-10
08/30	at Notre Dame	W	25-19, 25-18, 25-23

**Tiger Classic - Baton Rouge, La.**

09/04	No. 6 Nebraska	L	25-22, 16-25, 25-21, 15-25, 8-15
09/05	Louisiana-Lafayette	W	25-15, 25-14, 25-23
09/05	Tulane	W	25-22, 25-16, 25-21

**Allstate Sugar Bowl Classic - New Orleans, La.**

09/11	at Tulane	L	21-25, 23-25, 25-20, 21-25
09/12	vs. Long Beach State	W	20-25, 25-21, 25-20, 25-21



09/12	vs. New Orleans	W	25-15, 25-23, 25-20
09/16	* Tennessee	W	31-29, 23-25, 22-25, 25-12, 15-11
09/18	* No. 16 Kentucky	L	22-25, 15-25, 21-25
09/25	* at Auburn	W	25-22, 25-20, 26-24
09/27	* at Georgia	W	25-13, 30-28, 25-22
10/02	* at Alabama	W	25-11, 21-25, 25-20, 25-22
10/04	* at Mississippi State	W	25-14, 25-14, 25-13
10/09	* South Carolina	W	25-12, 25-16, 25-23
10/11	* No. 6 Florida	W	28-26, 25-20, 25-22
10/16	* Arkansas	W	25-17, 25-21, 25-19
10/18	* Ole Miss	W	25-13, 25-9, 25-19
10/24	* at No. 7 Kentucky	L	23-25, 25-19, 25-16, 15-25, 12-15
10/26	* at Tennessee	W	25-22, 20-25, 27-25, 27-25
10/30	* Georgia	W	25-18, 25-17, 23-25, 25-23
11/01	* Auburn	W	25-15, 25-12, 25-20
11/06	* at Ole Miss	W	25-16, 25-18, 29-27
11/08	* at Arkansas	W	25-22, 27-25, 14-25, 21-25, 15-10
11/13	* at No. 10 Florida	W	24-26, 25-23, 25-19, 25-17
11/15	* at South Carolina	W	25-20, 25-16, 25-15
11/20	* Mississippi State	W	25-18, 25-21, 25-20
11/22	* Alabama	W	25-12, 27-25, 25-19
11/27	at Rice	L	30-32, 20-25, 20-25

## NCAA Tournament - Baton Rouge, La.

12/04	Tulane	W	25-15, 25-12, 25-15
12/05	Texas A&M	L	25-18, 24-26, 25-23, 23-25, 10-15

## 2010 • 25-5, 16-4 SEC • Final Ranking: No. 17

### SEC Western Division Champions • NCAA Regionals

#### Texas A&M Invitational - College Station, Texas

08/27	vs. Pacific	W	20-25, 25-22, 25-19, 26-24
08/27	vs. Siena	W	25-16, 25-13, 25-22
08/28	at Texas A&M	W	25-9, 25-17, 25-22

#### TCU Molten Invitational - Fort Worth, Texas

09/03	vs. Central Arkansas	W	25-20, 25-20, 25-15
09/04	at TCU	W	27-25, 25-19, 20-25, 18-25, 15-11
09/04	vs. Alcorn State	W	25-8, 25-3, 25-8

#### Tiger Classic - Baton Rouge, La.

09/10	North Carolina	W	25-22, 25-21, 25-15
09/11	Rice	W	25-12, 25-21, 13-25, 25-23
09/11	New Mexico State	W	25-19, 25-23, 22-25, 15-25, 17-15
09/17	* Auburn	W	22-25, 25-20, 25-17, 25-20
09/19	* Georgia	W	25-20, 25-17, 25-21
09/24	* at Alabama	W	25-20, 25-22, 25-22
09/26	* at Mississippi State	W	25-19, 25-23, 25-14
10/01	* at No. 2 Florida	L	16-25, 25-20, 22-25, 18-25
10/03	* at South Carolina	W	25-14, 25-19, 25-19
10/08	* Kentucky	W	25-13, 25-21, 25-22
10/10	* No. 22 Tennessee	W	25-23, 30-28, 23-25, 25-20
10/13	* Arkansas	W	25-17, 17-25, 25-13, 25-17
10/15	* at Ole Miss	L	21-25, 18-25, 18-25
10/22	* at Georgia	W	25-21, 20-25, 27-25, 26-28, 15-10
10/24	* at Auburn	W	25-20, 25-20, 29-27
10/29	* Mississippi State	W	25-16, 25-13, 25-20
10/31	* Alabama	W	25-18, 25-23, 25-21
11/07	* Ole Miss	W	23-25, 25-15, 28-26, 25-21
11/12	* at No. 21 Tennessee	W	18-25, 25-23, 26-24, 25-21
11/14	* at Kentucky	L	23-25, 25-21, 23-25, 25-18, 11-15
11/19	* South Carolina	W	25-16, 25-20, 25-19
11/21	* No. 1 Florida	L	19-25, 31-33, 27-25, 13-25
11/24	* at Arkansas	W	25-19, 25-19, 25-20

#### NCAA Tournament - Norman, Okla.

12/03	vs. No. 22 Tulsa	L	20-25, 15-25, 18-25
-------	------------------	---	---------------------

## 2011 • 19-11, 12-8 SEC

### SEC Western Division Champions

#### Tiger Classic - Baton Rouge, La.

08/26	Alcorn State	W	25-7, 25-14, 25-12
08/26	Louisiana-Lafayette	W	25-13, 25-13, 25-6
08/27	Jacksonville State	W	25-9, 25-14, 25-12
08/27	Miami	L	25-27, 25-13, 25-16, 22-25, 8-15

#### Hotel Encanto Class - Las Cruces, N.M.

09/02	vs. Arkansas-Little Rock	W	25-17, 25-22, 24-26, 25-13
09/02	vs. Grambling State	W	25-7, 25-15, 25-13
09/03	at New Mexico State	W	25-22, 22-25, 25-23, 25-18

#### WKU Tournament - Bowling Green, Ky.

09/09	vs. Wake Forest	W	25-13, 25-17, 25-13
09/09	vs. Xavier	L	17-25, 25-22, 26-28, 25-23, 11-15
09/10	at Western Kentucky	L	20-25, 25-22, 22-25, 22-25
09/16	* at Ole Miss	W	15-25, 25-16, 27-25, 24-26, 15-6
09/18	* at Alabama	W	26-24, 25-15, 13-25, 25-15
09/25	* Mississippi State	W	26-24, 25-18, 25-17
09/30	* No. 23 Tennessee	L	17-25, 25-23, 21-25, 14-25
10/02	* Kentucky	L	24-26, 16-25, 17-25

10/07	* at South Carolina	W	25-21, 23-25, 25-18, 25-18
10/09	* at No. 13 Florida	L	16-25, 23-25, 8-25
10/14	* Georgia	W	25-18, 19-25, 25-16, 25-13
10/16	* Auburn	W	25-17, 23-25, 25-21, 25-22
10/21	* Alabama	W	25-15, 25-17, 25-18
10/23	* Ole Miss	L	25-12, 20-25, 25-16, 31-33, 13-15
10/16	* at Arkansas	L	20-25, 19-25, 22-25
10/30	* at Mississippi State	W	15-25, 26-28, 26-24, 25-15, 15-11
11/04	* at Auburn	W	28-26, 33-35, 27-25, 25-23
11/06	* at Georgia	W	20-25, 25-17, 25-16, 21-25, 18-16
11/11	* No. 13 Florida	L	25-23, 14-25, 21-25, 12-25
11/13	* South Carolina	W	22-25, 24-26, 25-21, 25-23, 15-6
11/18	* at No. 16 Kentucky	L	15-25, 19-25, 21-25
11/20	* at No. 14 Tennessee	L	19-25, 18-25, 15-25
11/26	* Arkansas	W	25-13, 25-18, 25-20

## 2012 • 12-17, 8-12 SEC

### 26 West Longhorns Classic - Austin, Texas

08/24	at No. 2 Texas	L	12-25, 19-25, 19-25
08/25	vs. No. 19 San Diego	L	19-25, 14-25, 22-25
08/25	vs. Cal Poly	W	25-19, 25-21, 25-15

### Hurricane Isaac Tiger Classic - Houston, Texas

08/31	at Rice	W	25-16, 25-15, 25-21
08/31	vs. No. 12 Washington	L	21-25, 20-25, 22-25
09/01	vs. No. 7 Purdue	L	20-25, 19-25, 20-25

### Carolina Classic - Chapel Hill, N.C.

09/07	at North Carolina	L	18-25, 19-25, 14-25
09/08	vs. Middle Tennessee	W	25-21, 25-23, 25-23
09/08	vs. Western Michigan	W	22-25, 25-15, 25-17, 25-15
09/14	* at Alabama	L	12-25, 22-25, 16-25
09/16	* at South Carolina	L	18-25, 28-26, 25-16, 18-25, 12-15
09/21	* Kentucky	W	25-21, 22-25, 17-25, 25-20, 15-11
09/23	* Missouri	L	20-25, 23-25, 25-21, 22-25
09/28	* at Mississippi State	W	25-21, 27-29, 20-25, 26-24, 15-12
09/30	* at Arkansas	L	25-21, 21-25, 20-25, 15-25
10/03	* Georgia	W	29-27, 24-26, 25-23, 23-25, 6-15
10/07	* South Carolina	W	29-27, 25-23, 25-12
10/10	* Tennessee	L	25-15, 24-26, 26-24, 21-25, 7-15
10/14	* Alabama	W	25-20, 25-23, 14-25, 25-23
10/19	* at Auburn	W	25-22, 32-30, 22-25, 25-20
10/21	* at Kentucky	L	19-25, 18-25, 22-25
10/26	* Texas A&M	L	20-25, 25-22, 11-25, 16-25
10/28	* Mississippi State	W	25-12, 25-20, 25-18
11/04	* Ole Miss	W	25-21, 21-25, 25-22, 26-24
11/09	* at Georgia	W	28-30, 25-17, 28-26, 25-21
11/11	* at Missouri	L	18-25, 18-25, 14-25
11/16	* at No. 16 Florida	L	25-22, 22-25, 11-25, 13-25
11/18	* at Tennessee	L	20-25, 19-25, 21-25
11/21	* Arkansas	L	22-25, 13-25, 25-23, 12-25

OPPONENT	W-L	PCT.	LAST
<b>Alabama</b>	<b>33-22</b>	<b>.600</b>	<b>2012</b>
Alcorn State	3-0	1.000	2011
Arizona	2-2	.500	1989
Arizona State	3-2	.600	2005
<b>Arkansas</b>	<b>15-25</b>	<b>.375</b>	<b>2012</b>
<b>Arkansas-Little Rock 2-0</b>	<b>1.000</b>	<b>2011</b>	
Arkansas State	1-2	.333	2000
<b>Auburn</b>	<b>39-11</b>	<b>.780</b>	<b>2012</b>
Ball State	2-1	.677	1997
<b>Baylor</b>	<b>2-2</b>	<b>.500</b>	<b>2001</b>
Bowling Green	1-1	.500	1998
BYU	0-1	.000	1984
Brown	1-0	1.000	2002
California	0-2	.000	2006
Cal Poly	2-4	.333	2012
Campbell	1-0	1.000	2005
Centenary	3-0	1.000	2003
Central Arkansas	1-0	1.000	2010
1 - Charlotte	1-0	1.000	1998
Clemson	2-0	1.000	1985
Colorado State	0-6	.000	2003
Connecticut	1-0	1.000	1997
Creighton	1-0	1.000	2008
Dayton	1-0	1.000	2006
Denver	1-0	1.000	2009
Drake	1-1	.500	2007
Duke	4-2	.667	1995
Eastern Illinois	1-1	.500	1986
Eastern Kentucky	1-0	1.000	1986
Eastern Washington	1-0	1.000	1985
<b>Florida</b>	<b>14-36</b>	<b>.280</b>	<b>2012</b>
Florida A&M	0-1	.000	2002
Florida International	0-1	.000	1980
Florida State	8-11	.421	2002
Fresno State	1-0	1.000	1990
Georgetown	1-1	1.000	2001
<b>Georgia</b>	<b>31-20</b>	<b>.608</b>	<b>2012</b>
Georgia Southern	1-0	1.000	2005
Georgia State	1-0	1.000	2005
Georgia Tech	1-1	1.000	2001
Grambling State	1-0	1.000	2011
Hawai'i	0-3	.000	2003
Hofstra	1-0	1.000	1990
<b>Houston</b>	<b>14-10</b>	<b>.583</b>	<b>2004</b>
Idaho	0-1	.000	1996
Idaho State	1-1	.500	1998
Illinois	4-3	.571	2007
Illinois-Chicago	1-0	1.000	1989
Illinois State	1-2	.333	1984
Indiana	3-0	1.000	2006
Indiana State	1-0	1.000	1990
Iowa	2-0	1.000	2007
Iowa State	1-1	.500	2007
Jacksonville	1-0	1.000	2005
Jacksonville State	2-0	1.000	2011
Kansas	1-1	.500	1993
Kansas State	1-1	.500	2003
<b>Kentucky</b>	<b>23-33</b>	<b>.411</b>	<b>2012</b>
Lamar	8-5	.615	1988
Long Beach State	1-3	.250	2009
2 - Louisiana-Lafayette	23-2	.920	2011
3 - Louisiana-Monroe	15-0	1.000	2007
Louisiana Tech	6-0	1.000	2004
Louisville	3-1	.750	1990
Loyola-Chicago	0-1	.000	1999
Loyola Marymount	0-2	.000	1996
Marquette	1-0	1.000	2006
Maryland	0-1	.000	1994
McNeese State	7-0	1.000	2008
Memphis	2-1	.667	1996
<b>Miami</b>	<b>1-3</b>	<b>.250</b>	<b>2011</b>

OPPONENT	W-L	PCT.	LAST
Michigan	1-2	.333	1998
Michigan State	2-0	1.000	1991
Middle Tennessee	1-0	1.000	2012
Minnesota	2-1	.667	2008
<b>Mississippi State</b>	<b>52-7</b>	<b>.881</b>	<b>2012</b>
<b>Missouri</b>	<b>2-2</b>	<b>.500</b>	<b>2012</b>
4 - Missouri State	3-3	.500	1991
Montana	1-2	.333	1996
Montana State	1-0	1.000	1985
Nebraska	0-8	.000	2009
Nevada	1-0	1.000	1986
New Mexico	3-7	.300	1996
New Mexico State	5-2	.714	2011
New Orleans	48-2	.960	2009
Nicholls State	25-3	.893	2008
North Carolina	4-4	.500	2012
North Carolina State	1-0	1.000	1995
<b>North Texas</b>	<b>2-0</b>	<b>1.000</b>	<b>2003</b>
Northern Iowa	1-0	1.000	1991
Northwestern	1-4	.200	1999
Northwestern State	3-0	1.000	1995
Notre Dame	6-2	.750	2009
Ohio State	1-4	.200	1985
Oklahoma	7-3	.700	1999
Oklahoma State	3-0	1.000	1979
<b>Ole Miss</b>	<b>50-14</b>	<b>.781</b>	<b>2012</b>
Oral Roberts	2-2	.500	2003
Oregon	0-1	.000	1984
Pacific	1-2	.333	2010
Penn State	2-9	.182	2006
Pepperdine	0-2	.000	1990
Pittsburgh	1-4	.200	1988
Purdue	2-2	.500	2012
<b>Rice</b>	<b>18-3</b>	<b>.857</b>	<b>2012</b>
St. John's	2-0	1.000	2008
Saint Louis	3-0	1.000	2007
Sam Houston State	4-3	.571	1986
San Diego	0-1	.000	2012
<b>San Diego State</b>	<b>1-3</b>	<b>.250</b>	<b>1991</b>
San Jose State	0-1	.000	1999
Santa Clara	0-1	.000	2000
Siena	2-0	1.000	2010
South Alabama	7-1	.875	1998
<b>South Carolina</b>	<b>20-14</b>	<b>.588</b>	<b>2012</b>
Southeastern Louisiana	10-0	1.000	2000
Southern	13-0	1.000	1988
Southern Illinois	4-1	.800	1986
SMU	1-1	.500	2004
Southern Miss	6-0	1.000	2000
Stanford	0-3	.000	2009
Stephen F. Austin	2-1	.667	2000
TCU	1-0	1.000	2010
Temple	0-1	.000	1999
<b>Tennessee</b>	<b>33-21</b>	<b>.611</b>	<b>2012</b>
Tennessee-Martin	2-0	1.000	1978
Tennessee Tech	1-0	1.000	1977
<b>Texas</b>	<b>4-20</b>	<b>.167</b>	<b>2012</b>
<b>Texas A&amp;M</b>	<b>13-20</b>	<b>.394</b>	<b>2012</b>
<b>Texas A&amp;M-Corpus Christi</b>	<b>1-0</b>	<b>1.000</b>	<b>2007</b>
Texas-Arlington	6-6	.500	1991
<b>Texas-San Antonio</b>	<b>2-0</b>	<b>1.000</b>	<b>2005</b>
5 - Texas State	3-1	.750	1989
Texas Tech	8-4	.667	2000
Tulane	42-18	.700	2009
Tulsa	0-1	.000	2010
UAB	3-0	1.000	2003
<b>UC Davis</b>	<b>0-0</b>	<b>.000</b>	<b>NA</b>
6 - UCF	6-6	.500	2004
UCLA	0-7	.000	2008
UNLV	1-0	1.000	1997
USC	1-2	.333	1992

OPPONENT	W-L	PCT.	LAST
7 - USC Upstate	1-0	1.000	1982
USF	0-1	.000	2003
Utah	1-0	1.000	1993
UTEP	1-0	1.000	2003
Virginia	1-1	.500	2003
Virginia Tech	1-0	1.000	2001
Wake Forest	2-0	1.000	2011
Washington	2-2	.500	2012
West Virginia	2-0	1.000	1999
Western Kentucky	0-1	.000	2011
Western Michigan	3-0	1.000	2012
Wichita State	1-0	1.000	1989
William & Mary	2-0	1.000	1995
Wisconsin	0-1	.000	2000
Wright State	1-0	1.000	2005
Wyoming	3-1	.750	1990
Xavier (Ohio)	1-1	.500	2011

- 1 - Formerly UNC-Charlotte  
2 - Formerly Southwestern Louisiana  
3 - Formerly Northeast Louisiana  
4 - Formerly Southwest Missouri State  
5 - Formerly Southwest Texas State  
6 - Formerly Florida Tech  
7 - Formerly South Carolina-Spartanburg

#### OTHER OPPONENTS/EXHIBITION MATCHES

OPPONENT	W-L	PCT.	LAST
Alvin CC	1-0	1.000	1981
Berry College	1-0	1.000	1977
Calgary	0-1	.000	1983
Emporia State	1-0	1.000	1980
Judson College	1-0	1.000	1977
Lewis	1-0	1.000	1981
Mary Hardin-Baylor	1-0	1.000	1981
Miami-Dade College	1-0	1.000	1979
Mississippi U for Women	3-1	.750	1981
Montevallo	1-0	1.000	1977
North Alabama	2-0	1.000	1978
Northeast Oklahoma	1-0	1.000	1977
Northern Kentucky	1-1	.500	1978
Saint Phillip's	1-0	1.000	1981
San Angelo	0-1	.000	1982
San Jacinto JC	2-1	.667	1982
Saskatchewan	1-1	.500	1981
Texas A&M-Commerce	1-1	.500	1981
Texas Lutheran	2-4	.333	1983
U.S. International	0-1	.000	1984

#### Bold - 2013 Opponent





**MADIE JONES**

## TEXAS-SAN ANTONIO • LSU, 2-0

DATE	RESULT	LOCATION
08/30/02	W, 3-0	College Station, Texas
08/09/05	W, 3-0	San Antonio

## SAN DIEGO STATE • SDSU, 3-1

DATE	RESULT	LOCATION
10/28/83	L, 3-1	Austin, Texas
11/05/83	L, 2-0	Los Angeles, Calif.
11/01/84	L, 3-0	San Diego
09/21/91	W, 3-0	Evanston, Ill.

## ARKANSAS-LITTLE ROCK • LSU, 2-0 FRAN FLORY ERA • LSU, 1-0

DATE	RESULT	LOCATION
1977	W	Memphis, Tenn.
09/02/11	W, 3-1	Las Cruces, N.M.

## TEXAS A&M-CORPUS CHRISTI LSU, 1-0

DATE	RESULT	LOCATION
09/01/07	W, 3-0	Houston, Texas

## RICE • LSU, 18-3

### FRAN FLORY ERA • LSU, 7-2

DATE	RESULT	LOCATION
10/02/82	W, 2-0	Beaumont
11/05/82	W, 2-1	New Orleans
11/06/82	L, 3-1	New Orleans
09/03/83	W, 3-0	Baton Rouge
09/17/83	W, 3-1	Houston
09/18/83	W, 3-2	Houston
10/14/84	W, 3-0	Baton Rouge
10/05/85	W, 3-0	Austin
11/07/87	W, 3-0	Baton Rouge
09/09/89	W, 3-2	Baton Rouge
10/11/90	W, 3-0	Houston
09/25/92	W, 3-0	Baton Rouge
10/12/01	W, 3-0	Baton Rouge
09/03/04	W, 3-2	Baton Rouge
09/28/04	L, 3-0	Houston
09/11/05	W, 3-0	San Antonio
08/25/06	W, 3-1	Baton Rouge
09/01/07	W, 3-1	Houston
11/27/09	L, 3-0	Houston
09/11/10	W, 3-1	Baton Rouge
08/31/12	W, 3-0	Houston

## MIAMI • Miami, 3-1

### FRAN FLORY ERA • Tied, 1-1

DATE	RESULT	LOCATION
1979	L, 2-0	Orlando, Fla.
1980	L, 2-0	Orlando, Fla.
09/17/04	W, 3-2	Dallas, Texas
08/27/11	L, 3-2	Baton Rouge

## NORTH TEXAS • LSU, 2-0

### FRAN FLORY ERA • LSU, 1-0

DATE	RESULT	LOCATION
1981	W, 2-0	Arlington, Texas
09/20/03	W, 3-1	Denton

## BAYLOR • Tied, 2-2

### FRAN FLORY ERA • Baylor, 1-0

DATE	RESULT	LOCATION
1980	L, 2-1	Tulsa, Okla.
12/05/93	W, 3-0	Kansas City, Mo.
09/02/94	W, 3-1	Baton Rouge
09/01/04	L, 3-0	New Orleans, La.

## HOUSTON • LSU, 14-10

### FRAN FLORY ERA • UH, 3-0

DATE	RESULT	LOCATION
1977	L	NA
1981	W, 3-0	College Station, Texas
1982	W, 2-0	New Orleans, La.
09/11/83	L, 2-1	Houston
09/17/83	L, 3-1	Houston
10/15/83	W, 3-1	Arlington, Texas
11/25/83	W, 3-1	Baton Rouge
09/28/85	L, 3-1	Houston
11/08/86	W, 3-2	Baton Rouge
11/29/86	W, 3-2	Richmond, Ky.
11/06/87	L, 3-2	Houston
10/13/88	L, 3-0	Tucson, Ariz.
11/13/88	L, 3-2	Houston
09/23/89	W, 3-0	Baton Rouge
12/01/89	W, 3-0	Baton Rouge
10/14/90	W, 3-0	Baton Rouge
11/04/90	W, 3-0	Houston
09/28/91	W, 3-0	Baton Rouge
12/05/91	W, 3-0	Baton Rouge
10/30/92	W, 3-0	Baton Rouge
11/15/92	W, 3-0	Houston
09/04/99	L, 3-1	Houston

11/25/00	L, 3-0	Houston
11/27/04	L, 3-2	Baton Rouge

## GEORGIA • LSU, 31-20

### FRAN FLORY ERA • LSU, 17-8

DATE	RESULT	LOCATION
10/25/98	L, 3-2	Athens
10/03/99	W, 3-0	Baton Rouge
10/22/00	L, 3-0	Athens
11/18/00	W, 3-0	Gainesville, Fla.
10/26/01	L, 3-0	Athens
10/20/02	W, 3-2	Athens
11/22/02	L, 3-1	Fayetteville, Ark.
11/07/03	L, 3-0	Athens
09/24/04	W, 3-0	Baton Rouge
10/17/04	L, 3-0	Athens
10/21/05	W, 3-0	Athens
09/24/06	W, 3-0	Baton Rouge
10/27/06	W, 3-0	Athens
09/30/07	W, 3-0	Athens
11/16/07	W, 3-0	Baton Rouge
10/08/08	L, 3-0	Athens
11/29/08	W, 3-1	Baton Rouge
09/27/09	W, 3-0	Athens
10/30/09	W, 3-1	Baton Rouge
09/17/10	W, 3-0	Baton Rouge
10/22/10	W, 3-2	Athens
10/14/11	W, 3-1	Baton Rouge
11/06/11	W, 3-2	Athens
10/03/12	L, 3-2	Baton Rouge
11/09/12	W, 3-1	Athens

## TEXAS • Texas, 20-4

### FRAN FLORY ERA • Texas, 4-0

DATE	RESULT	LOCATION
1981	L, 2-1	Beaumont
09/11/82	L, 3-0	Austin
10/08/83	L, 3-1	Baton Rouge
10/29/83	L, 3-0	Austin
11/14/86	L, 3-0	Austin
12/13/86	L, 3-0	Austin
10/25/87	W, 3-2	Baton Rouge
10/22/88	L, 3-0	Austin
10/21/89	L, 3-2	Baton Rouge
10/27/90	L, 3-0	Austin
12/08/90	W, 3-2	Austin
10/02/91	W, 3-0	Baton Rouge
11/21/91	W, 3-2	Austin
10/18/92	L, 3-1	Baton Rouge
11/14/92	L, 3-1	Austin
12/11/92	L, 3-1	Gainesville, Fla.
09/25/93	L, 3-0	Austin
10/25/93	L, 3-1	Baton Rouge
09/25/94	L, 3-2	Baton Rouge
10/19/94	L, 3-0	Austin
09/10/04	L, 3-0	Austin
12/02/05	L, 3-0	Austin
12/01/07	L, 3-0	Austin
08/24/12	L, 3-0	Austin

## TEXAS A&M • A&M, 20-13

### FRAN FLORY ERA • A&M, 5-3

DATE	RESULT	LOCATION
1981	L, 2-0	Arlington
1981	L, 3-0	Champaign, Ill.
1981	L, 3-0	College Station
1981	L, 3-2	Baton Rouge
10/08/82	L, 2-0	Baton Rouge
10/09/82	L, 2-0	Baton Rouge
10/29/82	L, 3-1	College Station

10/07/83	L, 3-1	Baton Rouge
10/21/83	L, 3-1	College Station
10/22/83	W, 3-1	College Station
11/26/83	L, 3-1	Baton Rouge
09/21/84	W, 3-1	College Station
09/28/84	L, 3-0	Baton Rouge
11/01/85	W, 3-1	Knoxville, Tenn.
10/04/86	L, 3-0	Fort Collins, Colo.
11/15/86	W, 3-1	Austin
09/26/87	W, 3-0	College Station
09/02/88	W, 3-0	Baton Rouge
11/11/88	L, 3-1	College Station
08/31/89	W, 3-1	College Station
09/22/90	W, 3-0	Baton Rouge
11/18/90	W, 3-0	Tuscon, Ariz.
11/03/91	W, 3-0	College Station
10/31/92	W, 3-0	Baton Rouge
09/16/95	L, 3-0	Durham, N.C.
09/11/98	L, 3-0	Ann Arbor, Mich.
09/01/02	L, 3-2	College Station
09/10/05	L, 3-2	San Antonio
09/01/06	W, 3-1	St. Louis, Mo.
08/29/08	W, 3-2	Omaha, Neb.
12/05/09	L, 3-2	Baton Rouge
08/29/10	W, 3-0	College Station
10/26/12	L, 3-1	Baton Rouge

**OLE MISS • LSU, 50-14****FRAN FLORY ERA • LSU, 22-7**

DATE	RESULT	LOCATION
10/11/98	L, 3-2	Baton Rouge
11/06/98	W, 3-0	Oxford
10/24/99	W, 3-1	Oxford
11/05/99	W, 3-0	Baton Rouge
10/15/00	W, 3-1	Baton Rouge
10/27/00	L, 3-2	Oxford
10/07/01	W, 3-0	Oxford
10/19/01	W, 3-1	Baton Rouge
10/25/02	W, 3-0	Baton Rouge
11/10/02	W, 3-2	Oxford
10/10/03	L, 3-2	Oxford
11/02/03	W, 3-1	Baton Rouge
10/03/04	L, 3-2	Baton Rouge
11/14/04	W, 3-0	Oxford
10/16/05	W, 3-0	Baton Rouge
11/04/05	W, 3-2	Oxford
09/29/06	W, 3-0	Baton Rouge
11/19/06	L, 3-2	Oxford
09/12/07	W, 3-0	Oxford
10/17/07	W, 3-1	Baton Rouge
10/03/08	W, 3-0	Baton Rouge
11/23/08	W, 3-0	Oxford
10/18/09	W, 3-0	Baton Rouge
11/06/09	W, 3-0	Oxford
10/15/10	L, 3-0	Oxford
11/07/10	W, 3-1	Baton Rouge
09/16/11	W, 3-2	Oxford
10/23/11	L, 3-2	Baton Rouge
11/04/12	W, 3-1	Baton Rouge

**MISSISSIPPI STATE • LSU, 52-7****FRAN FLORY ERA • LSU, 25-4**

DATE	RESULT	LOCATION
10/09/98	L, 3-0	Baton Rouge
11/08/98	W, 3-2	Starkville
10/22/99	W, 3-1	Starkville
11/07/99	W, 3-2	Baton Rouge
10/13/00	W, 3-0	Baton Rouge
10/29/00	W, 3-1	Starkville
10/05/01	W, 3-0	Starkville
10/21/01	W, 3-1	Baton Rouge

10/27/02	W, 3-0	Baton Rouge
11/08/02	W, 3-2	Starkville
10/12/03	W, 3-0	Starkville
10/31/03	L, 3-2	Baton Rouge
10/01/04	L, 3-2	Baton Rouge
10/14/05	W, 3-0	Baton Rouge
11/06/05	L, 3-1	Starkville
10/01/06	W, 3-0	Baton Rouge
11/17/06	W, 3-0	Starkville
10/07/07	W, 3-1	Baton Rouge
11/09/07	W, 3-2	Starkville
10/17/08	W, 3-1	Starkville
11/09/08	W, 3-0	Baton Rouge
10/04/09	W, 3-0	Starkville
11/20/09	W, 3-0	Baton Rouge
09/26/10	W, 3-0	Starkville
10/29/10	W, 3-0	Baton Rouge
09/25/11	W, 3-0	Baton Rouge
10/30/11	W, 3-2	Starkville
09/28/12	W, 3-2	Starkville
10/28/12	W, 3-0	Baton Rouge

**AUBURN • LSU, 39-11****FRAN FLORY ERA • LSU, 24-4**

DATE	RESULT	LOCATION
10/02/98	L, 3-1	Auburn
11/15/98	W, 3-2	Baton Rouge
10/15/99	L, 3-1	Baton Rouge
11/14/99	L, 3-0	Auburn
09/29/00	W, 3-2	Auburn
11/05/00	L, 3-1	Baton Rouge
09/28/01	W, 3-0	Baton Rouge
11/11/01	W, 3-0	Auburn
10/13/02	W, 3-0	Auburn
11/01/02	W, 3-0	Baton Rouge
10/03/03	W, 3-2	Baton Rouge
10/10/04	W, 3-1	Auburn
10/29/04	W, 3-0	Baton Rouge
10/02/05	W, 3-1	Auburn
10/28/05	W, 3-0	Baton Rouge
10/13/06	W, 3-0	Auburn
11/05/06	W, 3-2	Baton Rouge
09/28/07	W, 3-1	Auburn
11/18/07	W, 3-0	Baton Rouge
10/12/08	W, 3-0	Auburn
11/14/08	W, 3-2	Baton Rouge
09/25/09	W, 3-0	Auburn
11/01/09	W, 3-0	Baton Rouge
09/17/10	W, 3-1	Baton Rouge

10/24/10	W, 3-0	Auburn
10/16/11	W, 3-1	Baton Rouge
11/04/11	W, 3-1	Auburn
10/19/12	W, 3-1	Auburn

**ALABAMA • LSU, 33-22****FRAN FLORY ERA • LSU, 21-12**

DATE	RESULT	LOCATION
10/04/98	W, 3-1	Tuscaloosa
11/13/98	W, 3-0	Baton Rouge
10/17/99	W, 3-2	Baton Rouge
11/12/99	L, 3-1	Tuscaloosa
10/01/00	L, 3-1	Tuscaloosa
11/03/00	L, 3-1	Baton Rouge
11/17/00	W, 3-1	Gainesville, Fla.
09/30/01	W, 3-2	Baton Rouge
11/09/01	W, 3-0	Tuscaloosa
11/16/01	L, 3-2	Knoxville, Tenn.
10/11/02	L, 3-0	Tuscaloosa
11/03/02	W, 3-1	Baton Rouge
10/05/03	L, 3-0	Baton Rouge
11/16/03	L, 3-0	Tuscaloosa
10/08/04	L, 3-0	Tuscaloosa
10/31/04	W, 3-1	Baton Rouge
09/30/05	L, 3-1	Tuscaloosa
10/30/05	W, 3-0	Baton Rouge
11/18/05	L, 3-0	Tuscaloosa
10/08/06	L, 3-1	Tuscaloosa
11/10/06	W, 3-0	Baton Rouge
10/05/07	W, 3-2	Baton Rouge
11/11/07	W, 3-2	Tuscaloosa
10/19/08	W, 3-2	Tuscaloosa
11/07/08	W, 3-1	Baton Rouge
10/02/09	W, 3-1	Tuscaloosa
11/22/09	W, 3-0	Baton Rouge
09/24/10	W, 3-0	Tuscaloosa
10/31/10	W, 3-0	Baton Rouge
09/18/11	W, 3-1	Tuscaloosa
10/21/11	W, 3-0	Baton Rouge
09/14/12	L, 3-0	Tuscaloosa
10/14/12	W, 3-1	Baton Rouge

**MISSOURI • Tied, 2-2****FRAN FLORY ERA • Missouri, 2-0**

DATE	RESULT	LOCATION
1981	W, 2-0	Champaign, Ill.
09/27/85	W, 3-2	Houston, Texas
09/23/12	L, 3-1	Baton Rouge
11/11/12	L, 3-0	Columbia

**MEGHAN MANNARI**



## ARKANSAS • Arkansas, 25-15

### FRAN FLORY ERA • ARK, 17-15

DATE	RESULT	LOCATION
10/30/98	L, 3-0	Fayetteville
11/01/98	L, 3-0	Baton Rouge
10/29/99	L, 3-1	Baton Rouge
10/31/99	L, 3-1	Fayetteville
11/10/00	W, 3-0	Fayetteville
11/12/00	L, 3-1	Baton Rouge
11/02/01	W, 3-0	Baton Rouge
11/04/01	L, 3-1	Fayetteville
09/25/02	L, 3-1	Baton Rouge
11/13/02	L, 3-0	Fayetteville
09/24/03	L, 3-1	Baton Rouge
11/12/03	L, 3-0	Fayetteville
11/21/03	L, 3-0	Columbia, S.C.
10/26/04	L, 3-0	Baton Rouge
11/12/04	W, 3-1	Baton Rouge
11/19/04	L, 3-2	Gainesville, Fla.
10/05/05	L, 3-1	Fayetteville
11/09/05	W, 3-0	Baton Rouge
10/04/06	W, 3-1	Fayetteville
11/08/06	W, 3-0	Baton Rouge
09/16/07	W, 3-1	Fayetteville
10/23/07	W, 3-0	Baton Rouge
10/05/08	W, 3-0	Baton Rouge
11/21/08	W, 3-0	Fayetteville
10/16/09	W, 3-0	Baton Rouge
11/08/09	W, 3-2	Fayetteville
10/13/10	W, 3-1	Baton Rouge
11/24/10	W, 3-0	Fayetteville
10/26/11	L, 3-0	Fayetteville
11/26/11	W, 3-0	Baton Rouge
09/30/12	L, 3-1	Fayetteville
11/21/12	L, 3-1	Baton Rouge

## FLORIDA • UF, 36-14

### FRAN FLORY ERA • UF, 22-2

DATE	RESULT	LOCATION
10/16/98	L, 3-0	Baton Rouge
09/26/99	L, 3-0	Gainesville
11/19/99	L, 3-0	Knoxville, Tenn.
10/20/00	L, 3-0	Gainesville
11/19/00	L, 3-0	Gainesville
10/24/01	L, 3-0	Baton Rouge
10/18/02	L, 3-1	Gainesville
11/09/03	L, 3-0	Gainesville
09/26/04	L, 3-0	Baton Rouge
10/15/04	L, 3-0	Gainesville
10/23/05	L, 3-0	Gainesville
10/15/06	L, 3-0	Gainesville
11/03/06	L, 3-1	Baton Rouge
09/23/07	L, 3-1	Baton Rouge
10/26/07	L, 3-0	Gainesville
09/21/08	L, 3-1	Gainesville
10/24/08	L, 3-2	Baton Rouge
10/11/09	W, 3-0	Baton Rouge
11/13/09	W, 3-1	Gainesville
10/01/10	L, 3-1	Gainesville
11/21/10	L, 3-1	Baton Rouge
10/09/11	L, 3-0	Gainesville
11/11/11	L, 3-1	Baton Rouge
11/16/12	L, 3-1	Gainesville

## KENTUCKY • UK, 33-23

### FRAN FLORY ERA • UK, 15-10

DATE	RESULT	LOCATION
09/25/98	L, 3-0	Baton Rouge
11/20/98	L, 3-1	Fayetteville, Ark.
10/10/99	W, 3-1	Lexington

10/06/00	W, 3-0	Baton Rouge
09/23/01	L, 3-0	Lexington
11/05/02	L, 3-1	Baton Rouge
09/28/03	W, 3-2	Baton Rouge
10/17/03	L, 3-2	Lexington
10/24/04	W, 3-1	Baton Rouge
10/09/05	L, 3-1	Lexington
11/11/05	W, 3-2	Baton Rouge
09/17/06	W, 3-1	Lexington
10/20/06	W, 3-0	Baton Rouge
10/14/07	L, 3-2	Lexington
11/02/07	W, 3-2	Baton Rouge
09/28/08	L, 3-0	Baton Rouge
10/31/08	L, 3-1	Lexington
09/20/09	L, 3-0	Baton Rouge
10/24/09	L, 3-2	Lexington
10/08/10	W, 3-0	Baton Rouge
11/14/10	L, 3-2	Lexington
10/02/11	L, 3-0	Baton Rouge
11/18/11	L, 3-0	Lexington
09/21/12	W, 3-2	Baton Rouge
10/21/12	L, 3-0	Lexington

## TENNESSEE • LSU, 33-21

### FRAN FLORY ERA • LSU, 12-11

DATE	RESULT	LOCATION
11/18/98	L, 3-1	Baton Rouge
10/08/99	L, 3-0	Knoxville
10/08/00	L, 3-1	Baton Rouge
09/21/01	W, 3-1	Knoxville
09/27/02	W, 3-0	Baton Rouge
11/17/02	L, 3-0	Knoxville
10/26/03	W, 3-1	Baton Rouge
11/07/04	L, 3-0	Knoxville
09/25/05	W, 3-0	Fayetteville, Ark.
09/15/06	W, 3-2	Knoxville
10/22/06	W, 3-0	Baton Rouge
10/12/07	L, 3-2	Knoxville
11/04/07	W, 3-0	Baton Rouge
09/26/08	W, 3-1	Baton Rouge
11/02/08	L, 3-0	Knoxville
09/18/09	W, 3-2	Baton Rouge
10/26/09	W, 3-1	Knoxville
10/10/10	W, 3-1	Baton Rouge
11/12/10	W, 3-1	Knoxville
09/30/11	L, 3-1	Baton Rouge
11/20/11	L, 3-0	Knoxville
10/10/12	L, 3-2	Baton Rouge
11/18/12	L, 3-0	Knoxville

## SOUTH CAROLINA • LSU, 20-14

### FRAN FLORY ERA • LSU, 14-9

DATE	RESULT	LOCATION
10/23/98	L, 3-1	Columbia
10/01/99	L, 3-1	Baton Rouge
09/22/00	L, 3-0	Baton Rouge
10/14/01	L, 3-1	Columbia
10/06/02	L, 3-1	Baton Rouge
09/26/03	L, 3-0	Baton Rouge
10/19/03	W, 3-1	Columbia
11/05/04	W, 3-1	Columbia
09/23/05	W, 3-2	Fayetteville, Ark.
09/22/06	W, 3-0	Baton Rouge
10/29/06	W, 3-1	Columbia
09/21/07	W, 3-0	Baton Rouge
10/28/07	L, 3-2	Columbia
09/19/08	L, 3-0	Columbia
10/26/08	W, 3-2	Baton Rouge
10/09/09	W, 3-0	Baton Rouge
11/15/09	W, 3-0	Columbia
10/03/10	W, 3-0	Columbia

11/19/10	W, 3-0	Baton Rouge
10/07/11	W, 3-1	Columbia
11/13/11	W, 3-2	Baton Rouge
09/16/12	L, 3-2	Columbia
10/07/12	W, 3-0	Baton Rouge



**Ronald Anderson**  
Baton Rouge, La.  
District 6



**Scott Angelle**  
Breaux Bridge, La.  
District 3



**Scott Ballard**  
Covington, La.  
District 1



**R. Blake Chatelain**  
Alexandria, La.  
District 5



**Garret "Hank" Danos**  
Larose, La.  
District 3  
Chairman



**Ann Duplessis**  
New Orleans, La.  
District 2



**Dr. John George**  
Shreveport, La.  
District 4



**Stanley J. Jacobs**  
New Orleans, La.  
District 1



**Raymond Lasseigne**  
Bossier City, La.  
District 4



**Jack Lawton**  
Lake Charles, La.  
District 7



**Lee Mallett**  
Lake Charles, La.  
District 7



**Rolfe McCollister**  
Baton Rouge, La.  
District 6



**James Moore**  
Monroe, La.  
District 5



**J. Stephen Perry**  
New Orleans, La.  
District 2



**Robert Yarborough**  
Baton Rouge, La.  
Member-At-Large  
Chairman-Elect



**John Woodard**  
Covington, La.  
Student Member





# Dr. F. King Alexander

**President/Chancellor**

**LSU**

Dr. F. King Alexander is the president and chancellor of Louisiana State University, which has an annual budget of \$3.4 billion and more than 54,000 students. He was appointed to the position by the LSU Board of Supervisors in March 2013 and assumed the position on July 1.

Prior to being named the LSU president, Dr. Alexander was president of California State University, Long Beach (2006-2013) one of the nation's largest public universities located in southern California.

During his more than seven-year tenure at California State University, Long Beach, Dr. Alexander was twice named the California State University Student Association (CSSA) "President of the Year," which represents all 23 California State Universities and its over 440,000 students.

Prior to becoming president of California State University, Long Beach, Dr. Alexander was president of Murray State University in Kentucky (2001-2005) and was a faculty member at the University of Illinois, Champaign-Urbana, where he was the director of the graduate higher education program.

A Kentucky native who grew up in north Florida, Dr. Alexander received his Ph.D. from the University of Wisconsin-Madison in higher education administration with a focus on finance and educational policy analysis, and a Master of Science degree from the University of Oxford, Oxford, England in comparative educational studies.

As a teacher and administrator, Dr. Alexander has received many honors, including the University of Wisconsin-Madison School of Education Alumni

Achievement Award (2002) and has research university faculty affiliations at the University of Wisconsin-Madison Center for the Study of Postsecondary Education (WISCAPE) and Cornell University Higher Education Research Institute (CHERI).

Alexander is an internationally-respected expert in higher education finance and public policy and frequently publishes in national journals and for organizations in this field. He has served as a reviewer, an editorial board member, and a university instructor and faculty member, teaching courses in higher education finance, law, history and current events.

Dr. Alexander also has been asked to represent public higher education colleges and universities on numerous occasions to the United States Congress on issues of college affordability, student indebtedness, and institutional efficiency and effectiveness in efforts to address many of the growing challenges facing American higher education. Due to his national recognition and involvement on higher education issues, Dr. Alexander has served on numerous U.S. higher education and statewide organizational leadership boards where he remains very active.

## Dr. Bill Demastes

**Faculty Athletics Representative**



Dr. Bill DeMastes, a professor of English at LSU, is in his second year as Faculty Athletics Representative. Dr. Demastes earned his Ph.D. in English in 1986 from the University of Wisconsin-Madison with a Field of Study of Drama as Genre and a specialization in 20th-Century American and British Drama. He earned his masters in English in June 1979 from the University of Georgia in Athens where he specialized in 19th-Century American Literature.

At LSU, he served as Associate Dean of the College of Arts and Sciences from 2001-2004 and Director of Undergraduate Studies for the Department of English from 1999-2001 and 2010-11. He has also served as Associate

Chair of the Department of English (1998-99); Director of the Master of Arts in Liberal Arts Program (1996-2004); and Director of Graduate Studies in the Department of English (1992-94; 2006-06).

He was honored with the LSU Alumni Association Faculty Excellence Award in 2000 and in 2002 won the LSU Distinguished Faculty Award. He was named in 2009 an LSU Rainmaker, which is given to the top 100 LSU Faculty. In 2010 he received the Tiger Athletic Foundation Undergraduate Teaching Award and in the summer of 2011 was named the Harry Ransom Summer Fellowship recipient by the University of Texas.



## Joe Alleva

### LSU Vice Chancellor/Director of Athletics



Joe Alleva continues to bring unprecedented national recognition to LSU as Vice Chancellor and Director of Athletics. Under Alleva's leadership, LSU enjoys one of the country's premier athletics programs with success on and off the field of competition. Now in his sixth year at LSU, Alleva is dedicated to athletic and academic excellence, and is committed to providing the opportunities and the resources necessary for student-athletes to excel in competition, in the classroom and in the community. Alleva joined the LSU family on April 4, 2008 after a highly successful tenure as director of athletics at Duke University for 10 years. Alleva's role at LSU was further expanded in August of 2009 when vice chancellor was added to his title by the LSU Board of Supervisors. It is the first time in school history that the director of athletics has also held a vice chancellor position.

Alleva is currently serving a five-year term on the prestigious NCAA Men's Basketball Committee, reinforcing his position as one of the most respected athletic administrators in the country.

Upon his arrival at LSU, Alleva unveiled a strategic master plan for the LSU athletics program – "LSU: Thru and True" – to ensure the advancement and future of LSU Athletics as an exemplary program. The central mission of the plan is to create an environment for student-athletes to reach their ultimate potential, prepare them to be champions in life and to set out goals and values for the entire athletics program.

Alleva's vision will keep LSU among the nation's leaders in athletic facilities. He launched an aggressive fund-raising campaign to replace several hundred windows in Tiger Stadium that were in disrepair, and a new coating to the facade of the structure has given the old stadium new life. A renovated gating system on the west side of the stadium debuted in the fall of 2012 to include a plaza that celebrates LSU's football national championships and recognition walls that honor Tiger All-Americans. A new plaza will open on the north end of the stadium in the fall of 2013, further enriching the experience of visitors to the LSU campus.

A new lighting system was installed prior to last season that turns the upper archways of the north end of the stadium purple and gold and lights the iconic "LSU" on the stadium's north scoreboard. In addition, "Tiger Stadium" in 10-foot tall illuminated letters sits just below the west upper deck facing Nicholson Drive.

Also in the fall of 2012, LSU began construction on an expansion of the South End Zone of the stadium – a project that will add premium seating, general public seating and two state-of-the-art video boards – continuing an effort to augment one of the most iconic venues in all of college sports. The project will be completed in time for the start of the 2014 football season.

Under Alleva's direction, LSU's world-renowned track and field program received a state-of-the-art running surface in 2010 when a new track was installed in Bernie Moore Stadium and extensive renovations to the Tiger soccer facility were completed in the fall of 2011.

Alleva directed a major renovation to the University Club golf course that was completed in September 2010 and allows the LSU men's and women's golf teams to compete on one of the most challenging courses in the country. The renovated course helped prepare Tiger

golfers John Peterson and Austin Ernst, respectively, to win 2011 NCAA men's and women's individual championships, marking the first time both titles were claimed by players from the same school. The LSU men's team in 2013 played host to an NCAA Regional for the first time in the school's illustrious golf history.

Future plans include a new gymnastics practice facility, a new tennis complex featuring indoor and outdoor courts, and a state-of-the-art Nutrition Center for Student-Athletes, a facility that will house full-time chefs and nutritionists and provide the best dietary selections for all Fighting Tiger competitors.

LSU's prominence was evident in the final 2012-13 Learfield Sports Director's Cup standings that recognize the nation's best athletic programs, as the Tigers finished in the Top 20 for the eighth consecutive year.

The year was highlighted by another 10-win season and bowl appearance for the Fighting Tiger football team, which recorded a double-digit victory total for the sixth time in eight years. The men's basketball program was rejuvenated by first-year coach Johnny Jones, who directed the Tigers to a 19-12 mark while placing LSU back into consideration for a postseason berth. Women's basketball continued its rise under second-year coach Nikki Caldwell, who guided the Lady Tigers to LSU's first Sweet 16 berth in five years.

The 2013 Fighting Tiger baseball team established a school record for victories with 57 and earned the school's 16th College World Series appearance while capturing SEC Western Division and SEC Tournament titles. The softball squad won the SEC West and played host to an NCAA Regional in Tiger Park before record crowds. The LSU gymnastics team reached the prestigious Super Six for the third time in six seasons, and the women's track team, led by Bowerman Award winner and national sprint champion Kimberlyn Duncan, placed fourth in the final NCAA outdoor standings.

But the 2012-13 year was about more than just athletic success. Living up to Alleva's mantra of "competition, classroom, community," LSU student-athletes logged more than 4,475 hours in community service work across 20 sports through LSU's Geaux Givers program. And a total of 89 proud Tigers received their degrees from the university during LSU commencement ceremonies in December and May.

The Tigers in 2011-12 finished fourth in both the men's and women's Capital

One Cup competition that identifies athletic excellence. LSU was one of only two schools in the country – and the only one in the SEC – to rank in the top four in both categories.

Eighteen of the Tigers' 20 varsity sports participated in NCAA postseason competition in 2011-12. The year was highlighted by the football team's undefeated regular season, an SEC championship and an appearance in the BCS National Championship Game. The Lady Tiger track and field team captured the SEC championship while the LSU softball squad advanced to the Women's College World Series. The Fighting Tiger baseball team won the 2012 SEC championship, and LSU led the nation in attendance for the 17th straight season. The 2011-12 season marked the first time in school history that LSU won both the SEC title in both football and baseball in the same athletic year.

Outstanding performances of the 2010-11 athletic season included the exploits of the Fighting Tiger football squad that posted an 11-2 mark – including a Cotton Bowl victory – and finished the season ranked No. 8 in the nation. The year also featured Top 5 national finishes both indoors and outdoors by the men's and women's track and field teams.

In 2008-09, all 20 LSU sports competed in NCAA postseason play for the first time in school history and the Tiger baseball team won the national championship. LSU ranked second among Southeastern Conference teams in the Learfield Director's Cup All-Sports standings and finished in the Top 20 for the sixth year in a row.

With a strong commitment to academics, Alleva ensures that the Cox Communications Academic Center for Student-Athletes is a first-class facility that provides student-athletes the resources necessary for success in the classroom and personal development. The facility was recently enhanced by the addition of a media training center that gives student-athletes valuable assistance in improving their communications skills.

And with a strong emphasis on community service and outreach programs, the implementation under Alleva's direction of the "Geaux Givers" program fosters a relationship between the local community and LSU student-athletes, who regularly participate in philanthropic events. In addition, Alleva has bolstered the department's L-Club program to reach out and connect with former student-athletes.

Alleva oversees a staff of outstanding coaches and he has made

critical additions to LSU's coaching staff in recent years. He hired former LSU guard Johnny Jones in April 2012 to breathe new life and enthusiasm into the men's basketball program and last year added Julia Sell as the new women's tennis coach. In 2011, he lured the dynamic Nikki Caldwell to LSU to coach the Lady Tiger basketball team and then hired Beth Torina to direct the Tiger softball program, both of whom immediately returned their respective programs to NCAA postseason success.

Alleva is an innovator with bold ideas that benefit not only LSU but all of Greater Baton Rouge. He has been instrumental in the planning of the Bayou Country Superfest, a two-day country music concert and festival held in Tiger Stadium each spring. The event attracts nearly 100,000 visitors to the LSU campus and makes a tremendous economic impact upon the local community.

Alleva has served on numerous national committees throughout his career including the Football Bowl Certification Committee, the NCAA Division I Championships/Competition Cabinet and several Southeastern Conference and Atlantic Coast Conference committees.

He became director of athletics at Duke in 1998 and his impressive tenure there propelled the university into the ranks of America's top all-around collegiate programs. Among his outstanding list of accomplishments includes the greatest 10-year period in Duke Athletics, winning more ACC and NCAA championships than in any other decade in school history.

Alleva, whose hometown is Suffern, N.Y., majored in Finance at Lehigh University and received his bachelor's degree in 1975. While at Lehigh, Alleva was the quarterback of the football team and team captain in 1974. Alleva also played on the Lehigh baseball team. He served as a graduate assistant football coach and earned an MBA in 1976.

While at Duke, Alleva played a key role in Durham's community sports scene. He started Little League Baseball in Durham over 20 years ago, and also began the American Legion baseball program.

He is a member of the North Carolina American Legion Hall of Fame, Suffern High School Hall of Fame and the Rockland County Hall of Fame.

Alleva and his wife, Annie, have three children, J.D., Jeff, and Jenny. Joe and Annie recently welcomed their first grandchild, Harper, the daughter of Jenny and husband Kyle Young.





## Verge Ausberry

Senior Associate AD/Operations and Administration

A former LSU football standout, Verge Ausberry joined the athletics administrative staff in August 2001 as the Associate Athletics Director for Operations. He was appointed to the position of Senior Associate Athletics Director in May 2006.

Ausberry supervises and is responsible for football, operations and football scheduling. He oversees the LSU men's and women's track and field programs, the equipment staff, the strength and conditioning staff, the Dr. Martin Broussard training room, the video department and football game management. He also works as the athletic department's liaison with LSU's trademark licensing program.

Ausberry, from New Iberia, La., played inside linebacker for the Tigers, lettering in 1986-89. He was part of two SEC championship teams, playing on teams that went to four bowl games.

Before joining the LSU athletic administration, he was very closely involved in the athletic program, first serving for almost seven years as a member of LSU's highly regarded Academic Center for Athletes.

After leaving the Academic Center, he moved in July 1999 to the Tiger Athletic Foundation staff as part of LSU's fundraising arm.

Ausberry received his Bachelor of Science degree in education in May of 1990, his Master of Education degree in administration, supervision and certification in child welfare in May of 1992 and his specialist in higher education administration in 2004. He is presently a doctoral candidate in higher education administration at LSU. He is married to the former Cheri Morial of New Orleans and they have two boys, Austin(9) and Jaiden(8).



## Bo Bahnsen

Senior Associate AD/Compliance and Planning

Returning in 2009 to serve the department in the Compliance Office, Bahnsen is once again proving to be a very versatile member of the athletic department.

Before moving back to Compliance, Bahnsen served the previous five years, in a valuable role as Associate Athletics Director for Internal Relations, overseeing the ticket office and all customer service operations.

Prior to December of 2003, Bahnsen's primary responsibility for the previous 14 years was to serve as LSU's NCAA compliance officer.

Bahnsen served as manager of the LSU basketball team as an undergraduate at LSU. In 1982, he became the administrative assistant for the men's basketball team, where he worked for five years.

In July 1987, he became administrative assistant to Athletics Director Joe Dean, overseeing the purchasing office and departmental travel operations until his promotion in 1989. In 1989, he was assigned his primary responsibility as NCAA compliance officer as assistant athletics director, and then was promoted to associate AD in 1996.

Bahnsen has been responsible for overseeing the successful implementation of LSU's Tradition Fund Program, a football-seating plan that requires contributions for the right to purchase approximately 45,000 seats in Tiger Stadium. In 2009, he helped organize the highly successful LSU celebration of the 100th anniversary of the Men's Basketball Program.

A native of Wharton, Texas, Bahnsen attended Wharton County Junior College for two years before transferring to LSU in 1979. He earned his Bachelor of Science degree in physical education.

Bahnsen, 54, is married to the former Karen Mayson, a former LSU golfer and current head coach of the Lady Tigers golf program. The couple has two children, Darren and Devin.



## Michael Bonnette

Senior Associate AD/Sports Information

Michael Bonnette enters his 14th year as LSU's Sports Information Director and his first as a Senior Associate Athletic Director after being promoted to his current position in August 2013. He was appointed Associate Athletic Director in April of 2007 and served in that capacity for over six years. Bonnette was originally elevated to Sports Information Director in August of 2000 and then promoted to Assistant Athletic Director in July of 2004.

As Sports Information Director, Bonnette serves as the chief contact for LSU's nationally-ranked football team as well as overseeing all publicity activities for the 20 sports sponsored by the Athletic Department. He also works as the athletic department's liaison with LSU Sports Properties on all radio, TV and Internet issues.

The 43-year-old Bonnette, who served as an Associate Sports Information Director

for seven years, is in his 20th year with the LSU Athletic Department.

His 2012 LSU Football media guide was named Best in the Nation by CoSIDA, one of several awards he has received from the organization and in the Louisiana Sports Writers Association annual writing contests.

The Lake Charles, La., native has been around the sports media relations profession his entire life as he is the son of longtime and recently retired McNeese State Sports Information Director Louis Bonnette, a member of the CoSIDA Hall of Fame. The field at Cowboy Stadium in Lake Charles bears the name Louis Bonnette Field. His brother, Matthew, continued the family tradition at McNeese by being named Sports Information Director in July 2012, following his Dad in the position.

Bonnette, who is a 1993 graduate of LSU, is past president of SIDs for the Southeastern Conference and is currently the vice-president for SIDs for the LSWA. He is married to the former Robin Arnaud of Opelousas, La., and the couple has three sons, Peyton (15), Grant (14) and Max (8).



## Mark Ewing

Senior Associate AD/Business

Mark Ewing, a 29-year employee of Louisiana State University, is in his 13th year with the Athletics Department, and serves as the department's Senior Associate Athletics Director for Business and the department's Chief Financial Officer.

His duties as the department's Chief Financial Officer includes oversight of the departments over \$95 million budget, management of the athletic business office, oversight of all travel, human resources, and purchasing. He also supervises the Athletic Ticket Office, the LSU SportShop and the Fighting Tiger Band, and he serves as the liaison for concession operations. He is responsible for the department's financial forecasting and provides the financial information necessary for funding athletic construction and maintenance projects. He also serves as the department's administrator for men's and women's golf, and he is the liaison with LSU Sports Properties on business, contractual and corporate sponsorship issues.

Ewing came to athletics from LSU's Office of Budget and Planning. He served as LSU's Budget Director overseeing the development and management of the university's over \$360 million operating budget.

Ewing, who is a native of Pointe Coupee Parish, received a bachelor's degree in finance from LSU in 1978 and a master's degree in public administration from LSU in 1995.

Ewing and his wife, Gail, have three daughters: Andrea and her husband Cody Lee, Arleen and her husband John Daniel, and Molly Sue. He also has one granddaughter - Ainsley Grace.



## Ronnie Haliburton

Senior Associate AD/Athletic Facility Management

Ronnie Haliburton, who served as director of facility services in the LSU Athletics Department for three years, was promoted to Associate Athletics Director for Athletic Facility Management in March 2007.

Haliburton came to the athletics department in December of 2003 from LSU's facility maintenance department, where he served as manager for five years. He was responsible for the overall management of custodial operations, special events crews, stock room inventory and equipment repair.

Haliburton played as a tight end for the LSU football team from 1986-89, and was a member of two Southeastern Conference championship teams. He later played for the Denver Broncos for three years.

He first joined LSU in an administrative capacity in 1994 as resident assistant of Broussard Hall, then the school's athletic dormitory, before moving to the weight room as a student assistant strength coach.

Haliburton became a resident manager in 1996 before being named coordinator of residence life later that year. In 1998, he became Manager of Facility Maintenance at LSU.



## Eddie Nuñez

Senior Associate AD/Internal Operations

Eddie Nuñez joined the Athletics Department in October 2003 as the Director of Game and Event Management and was promoted to Associate Athletics Director for Operations and Project Development in June of 2007 and Senior Associate Athletic Director in 2009. Nuñez has 13 years of experience working in intercollegiate athletics.

As a member of the Senior Management Team, Nuñez's responsibilities include assisting in the oversight of day to day operations of the athletic

department and serves as the program administrator for men's basketball program and men's and women's tennis programs. He also supervises the Marketing department and the Event Management department, and he directs all capital projects for the Athletic Department and Tiger Athletic Foundation. Under his guidance, the athletic department has experienced over \$300 million dollars in renovations and construction of athletic facility projects. Nuñez also serves as the Athletic Department's liaison with the Tiger Athletic Foundation as well as assist in fundraising/development. During his time at LSU, he has been appointed to represent the department of athletics on various University and community committees.

Nuñez came to LSU after two and half years as the Director of Game and Event Management at Vanderbilt University. At Vanderbilt, along with directing the Game and Event Management department, he also assisted in construction of numerous facilities from the renovation of Memorial Gymnasium and addition of a new Basketball Practice Facility to the construction of their Baseball stadium. Prior to that, Nuñez served as men's basketball administrative assistant coach at Marquette University for one year and two years as men's basketball graduate assistant for coach Billy Donovan at the University of Florida. Nuñez also played two seasons on the University of Florida basketball team in 1997 and 1998. He transferred to Florida after playing two years and obtaining a degree from Miami-Dade Community College.

The native of Miami, Fla., received his Associate degree in arts and architecture from Miami-Dade Community College in 1995, his Bachelor's in Sports Management and Masters in Sports Administration from the University of Florida in 1998 and 2000, respectively. He is married to the former Jane Hess and the couple has two daughters, Elizabeth Kendall Nuñez (5) and Anna Caldwell Nuñez (2).



## Miriam Segar

Senior Associate AD/Senior Woman Administrator

Former LSU women's basketball player Miriam Segar has been a part of the athletics administration since June of 1995 and was most recently named Senior Associate AD and the department's Senior Woman Administrator after having served as Associate Athletics Director for Student Services since April 2007. She had served as Assistant Athletics Director since 2004.

As LSU's Senior Woman Administrator, Segar's responsibilities include oversight of the highly successful Tiger Olympic Sports program including 17 men's and women's sports. She also supervises the LSU Baseball program and the Fighting Tiger Cheerleaders. Segar began her administrative career at LSU as the compliance coordinator where she served for three years. Following that, in 1998, Segar was named the director of the CHAMPS/Life Skills Program where she worked until 2001 when she became the Director of Student Services.

While working with CHAMPS/Life Skills, Segar guided the program to the Division I Athletic Directors Program of Excellence Award in 2001.

Prior to returning to her alma mater, Segar spent one year at the SEC office as the championships assistant and the officiating assistant, assisting in the management of all SEC championships and tournaments and the coordination of women's basketball officials.

Segar, the 2006 Athletic Department Female Alumnus of the Year, was a three-year captain for the Lady Tigers basketball team and received four letters from 1990 to 1994. She earned the 1994 NCAA Post-graduate Scholarship and was a member of the 1994 NCAA All-Academic team.

Segar and her husband Jamie have four children - Grant, Reid, Maggie and Hayes.



## Brian Broussard

Associate AD/Ticket Sale and Operations

A 17-year veteran of the Athletics Department, including 13 years as ticket manager, Brian Broussard was promoted to Assistant Athletics Director for Ticket Operations in July 2007 and Associate AD in 2012.

Broussard is responsible for revenue in excess of \$50 million, which includes the management of ticket and parking sales and renewals for all sports, as well as Tradition Fund donations for

football, men's basketball and baseball.

Broussard began at LSU in August 1996 as an assistant ticket manager responsible for men's basketball sales and the day-to-day operations of ticket office. In March 2000, he was promoted to ticket manager, becoming responsible for the ticketing in all sports.

Prior to joining the LSU staff, Broussard was the ticket manager at Northwestern State in 1996. He worked as a promotions assistant at the University of Miami in 1995 and was the gameday club manager for the New Orleans Saints in 1994.

The Gretna native earned his bachelor's degree in political science from LSU in 1993. He is married to the former Aimee Hodges of Alexandria.



## Emmett David

Associate AD/Facility and Project Development

Emmett David joined the LSU Athletics Department in 2012 after serving as Director of the Office of Planning Design and Construction at LSU since June of 1996.

He will assist in facility and project development for the athletics department including the new South Stadium addition and future projects for such sports as tennis and gymnastics.

Among his responsibilities for the University was to serve as facility officer for Doctoral I Research Institution consisting of 11.2 million gross square feet with 250 primary buildings. He also was responsible for the 5-year Capital Outlay project planning of some \$484 million, deferred maintenance reporting and funding; and, ADA and Life Safety Code deficiency projects, budgets and tracking of expenditures of some \$200 million. He was responsible for nearly \$800,000 in physical development on campus with projects such as Choppin Annex, Residential College, Business Education Complex, Raphael Semmes Parking Garage and numerous major maintenance, repair and restoration projects.

He also coordinated and implemented master plans for such departments as Parking and Traffic, Athletics, Veterinary Medicine, Student Health Center, Union, South Campus and Residential Life.

David developed long range planning of future projects and the impact of associated displacement and monitored and managed space inventory. He served as joint director of facilities for emergency advisory conditions to the University Emergency Operations Center and also served as a Staff Senator.

Prior to his employment by LSU, he served as Project Review Architect for the Louisiana State Fire Marshall (1993-96) and also maintained a private practice during the time. He also served as project manager and project architect for several Louisiana architectural firms prior to 1993.

David graduated from LSU with a Bachelor of Architecture in 1982 and his Master of Public Administration in 2006. He is a registered licensed architect by the state of Louisiana.



## Neal Lamonica

Assistant AD/Fiscal Operations

Neal Lamonica, a member of the LSU Athletic Department staff since January 2000, was promoted to Assistant Athletic Director for Fiscal Operations in November 2012.

His primary duties include monitoring the Athletic Department's over \$100 million budget, and assisting coaches and administrators in formulating budgets for future years. He also serves as the liaison to the athletic department's retail sales operations and Tiger Booster Clubs.

Lamonica began his professional career at LSU in 2000 in the athletic department compliance office before moving to the business office in June 2003. He served as Coordinator of Athletic Business until December 2005, when he was named Business Manager.

Lamonica was promoted to Director of Fiscal Operations in November 2009.

Lamonica received a bachelor's degree in mass communications from LSU in 1998, and he earned an LSU master's degree in business administration in 2003.

Lamonica and his wife, Blythe, are the parents of three sons - Davis, Sam Henry and Luke.



## Mathew Shanklin

Assistant AD/Marketing

Mathew Shanklin begins his third year at LSU serving as the Assistant Athletic Director of Marketing and as the General Business Manager for LSU Sports Properties, the multi-media rights holder for Tiger Athletics. Previously, Shanklin served 20 years as the Associate Athletic Director of Marketing and Licensing at the University of Arkansas.

Shanklin supervises all operations and client services for LSU Sports Properties, while also managing the LSU Marketing efforts. Since joining LSU, he has implemented several new initiatives including the Bengal Brigade Street team and the new Band pre-game presentation for men's basketball.

While at Arkansas, Shanklin was in charge of all department marketing/promotions, corporate sponsorships, advertising sales and coordinated all sales and programming for the football, basketball and baseball video boards. He was instrumental in developing the HogPen, a tailgating area for fans inside Baum Stadium, the Hog Spa hot tub area at Baum Stadium and the RBI Girls. Shanklin was instrumental in establishing the school's first baseball radio network in 1992, one of the nation's largest with more than 25 affiliates statewide as well as creating the first Hispanic radio network for the University of Arkansas. In 1998, Shanklin became the university's licensing coordinator and under his direction, licensing revenues increased every quarter.

Shanklin was assistant marketing director at East Carolina University for a year before going to Arkansas. He had served as an intern at Arkansas for five months before joining the ECU staff.



**NEW FOR 2013**

# LSU SPORTS MOBILE APPS

The Official iPad, iPhone and Android Apps of LSU Athletics

Official news, schedules, scores, rosters and live stats. Upgrade to LSU Sports Mobile+ to get video highlights and live audio broadcasts \*

\* live audio available with Geaux Zone membership



[www.LSUsports.net/apps](http://www.LSUsports.net/apps)



PRESENTED BY



**LSUsports.net**



**LSUsports.net/fancage**

Connect like never before to your favorite LSU Athletics teams, coaches and departments online and on your smartphone. LSU Athletics' complete Social Media Directory including Facebook pages, twitter accounts and Instagram are online at [LSUsports.net/fancage](http://LSUsports.net/fancage).

## Teams

LSU Football	@LSUfball
LSU Men's Basketball	@LSUBasketball
LSU Women's Basketball	@LSUwbkb
LSU Baseball	@LSUBaseball
LSU Softball	@LSUSoftball
LSU Men's Golf	@LSUMensGolf
LSU Women's Golf	@LSUWomensGolf
LSU Gymnastics	@LSUGym
LSU Swimming & Diving	@LSUSwimDive
LSU Track & Field	@LSUTrackField
LSU Soccer	@LSUSoccer
LSU Men's Tennis	@LSUTennis
LSU Women's Tennis	@LSUwten
LSU Sand Volleyball	@LSUsandVB
LSU Volleyball	@LSUVolleyball

## Coaches

Les Miles (FB)	@LSUCoachMiles
Cam Cameron (FB)	@LSUCoachCam
Frank Wilson (FB)	@LSUCoachWilson
Brick Haley (FB)	@CoachBrickHaley
Thomas McGaughey (FB)	@CoachTMcGaughey
Adam Henry (FB)	@CoachHenry8
Greg Studrawa (FB)	@CoachStudLSU
Corey Raymond (FB)	@LSUCoachRaymond
John Chavis (FB)	@LSUCoachChavis
Steve Ensminger (FB)	@SteveEnsminger
Johnny Jones (MBB)	@LSUCoachJones
Nikki Caldwell (WBB)	@NikkiCaldwell
Beth Torina (SB)	@BethTorina
Dave Geyer (SD)	@LSUCoachGeyer

Jeff Brown (MT)	@LSUCoachJBrown
Fran Flory (VB)	@LSUCoachFran
Karen Bahnsen (WG)	@kbahnse
Julia Sell (WT)	@LSUJuliaSell
Jay Clark (GYM)	@jayclark888
Will Davis (BSB)	@willd52
Tom Kelsey (MBB)	@coachkelsey
Korey McCray (MBB)	@Coach_KAM
Tasha Butts (WBB)	@TashaButts
Tony Perotti (WBB)	@TonyPerotti
Howard Dobson (SB)	@HWDobson
Lindsay Leftwich (SB)	@LLefty18
Alexis Rather (WG)	@Alexis_Rather
Jill Lytle Wilson (VB)	@JillLSUVB

## Departments

LSUsports.net	@LSUsports
LSU Ticket Office	@LSUtitix
LSUshop.net	@LSUshop
LSUpix.net	@LSUpix
LSU Sports Properties	@LSUSP
LSU Compliance	@LSUCompliance
LSU Event Management	@LSUEM
LSU Publications Office	@LSUPublications
LSU Cheerleading	@LSUCheer
LSU Tiger Girls	@LSUTigerGirls
LSU Equipment Managers	@LSUFBEquipment
LSU Sports Nutrition	@HealthyTigerLSU
National L Club	@LSULclub
LSU Final Score	@LSUfinalscore
LSUsports.net RSS Feed	@LSUsportsNews
LSU Geaux Zone RSS Feed	@LSUGeauxZone

Tiger Stadium	@LSUTigerStadium
Mike The Tiger	@LSUMikeTiger
Mike's Kids Club	@LSUMKC
LSU Roar Corps	@LSUroarcorps
Tiger Athletic Foundation	@LSUTAF
LSU Academic Center	@LSUAcademicCtr

## University

Official University	@LSU
University News	@LSUnews
F. King Alexander	@LSUprez

## Administration

Krystal Bennett	@KrystalBennett
Michael Bonnette	@LSUBonnette
Brian Broussard	@broussardbrian
Quinlan Duhon	@LSUQuinlanDuhon
Jason Feirman	@jfeirman
Zach Kendrick	@zkendrick
Kent Lowe	@LSUKent
Bill Martin	@LSUBillMartin
Jamie Meeks	@JamieMeeksRD
Tommy Moffitt	@TommyMoffitt
Daniel Nunes	@dnuneslsu
Todd Politz	@tpolitz
Jayson Santos	@M_Compliant_M
Will Stafford	@WillStaffordLSU
Jason Suitt	@Jmsuitt
Lauren Taylor	@geauxLT
Jake Terry	@LSUJake
Austin Thomas	@AustinThomasLSU
Emily Villere	@EAVillere

# LSU Athletics Championship Legacy

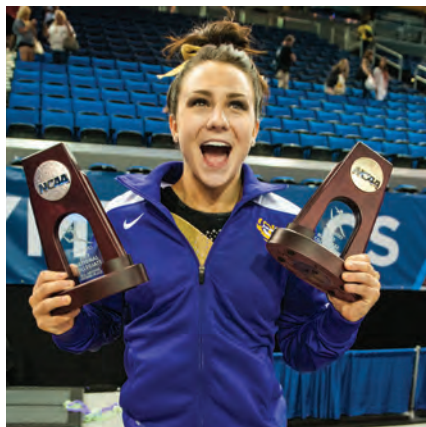

In its storied athletics history, LSU has produced 46 national team championships and 122 Southeastern Conference team championships. The 2012-13 athletic year was another successful one. Paul Mainieri's baseball team tied the SEC record for wins with 57 while claiming the SEC Tournament championship (above) and reaching the College World Series. The gymnastics team under the direction of D-D Breaux advanced to the Super Six for the third time in school history as Rheagan Courville (top left) claimed the NCAA vault national title. Les Miles guided LSU football to its third straight 10-win season. Nikki Caldwell's LSU Lady Tiger basketball squad reached the Sweet 16 for the first time since 2008. Meanwhile, track star Kimberlyn Duncan (top right) claimed NCAA indoor and outdoor national titles in the 200 meters.

## Did You Know?

In a May 2013 study by USA Today, LSU ranked in the top seven nationally of athletic department revenue generated. At a time when subsidies for college athletics increased across the country, LSU was one of seven schools to not receive subsidy money. LSU Athletics is a self-sufficient entity.

## Did You Know?

In the spring of 2013, LSU claimed SEC Western Division championships in baseball and softball. It represented the first time in school history the Tigers swept both titles in the same athletic year.

## 46 National Team Championships

Men's Basketball (1)	1935
Boxing (1)	1949
Football (3)	1958, 2003, 2007
Men's Golf (4)	1940, 1942, 1947, 1955
Men's Indoor Track (2)	2001, 2004
Women's Indoor Track (11)	1987, 1989, 1991, 1993, 1994, 1995, 1996, 1997, 2002, 2003, 2004
Men's Outdoor Track (4)	1933, 1989, 1990, 2002
Women's Outdoor Track (14)	1987, 1988, 1989, 1990, 1991, 1992, 1993, 1994, 1995, 1996, 1997, 2000, 2003, 2008
Baseball (6)	1991, 1993, 1996, 1997, 2000, 2009

## 122 SEC Team Championships

Baseball (15)	1939, 1943, 1946, 1961, 1975, 1986, 1990, 1991, 1992, 1993, 1996, 1997, 2003, 2009, 2012
Men's Basketball (10)	1935, 1953, 1954, 1979, 1981, 1985, 1991, 2000, 2006, 2009
Women's Basketball (3)	2005, 2006, 2008
Football (11)	1935, 1936, 1958, 1961, 1970, 1986, 1988, 2001, 2003, 2007, 2011
Men's Golf (15)	1937, 1938, 1939, 1940, 1942, 1946, 1947, 1948, 1953, 1954, 1960, 1966, 1967, 1986, 1987
Women's Golf (1)	1992
Gymnastics (1)	1981
Men's Swimming & Diving (1)	1988
Men's Tennis (4)	1976, 1985, 1998, 1999
Men's Indoor Track (4)	1957, 1963, 1989, 1990
Women's Indoor Track (12)	1985, 1987, 1988, 1989, 1991, 1993, 1995, 1996, 1998, 1999, 2008, 2011
Men's Outdoor Track (22)	1933, 1934, 1935, 1936, 1938, 1939, 1940, 1941, 1942, 1943, 1946, 1947, 1948, 1951, 1957, 1958, 1959, 1960, 1963, 1988, 1989, 1990
Women's Outdoor Track (13)	1985, 1987, 1988, 1989, 1990, 1991, 1993, 1996, 2007, 2008, 2010, 2011, 2012
Softball (5)	1999, 2000, 2001, 2002, 2004
Volleyball (5)	1986, 1989, 1990, 1991, 2009

## Overall NCAA Championships \*

1. UCLA	109
2. Stanford	104
3. USC	95
4. Abilene Christian	57
Kenyon	57
6. Oklahoma State	51
<b>7. LSU</b>	<b>43</b>
8. Texas	42
Arkansas	42
Penn State	42

## Overall Women's NCAA Championships

1. Stanford	43
2. UCLA	37
3. College of New Jersey	31
<b>4. LSU</b>	<b>26</b>
5. Kenyon	25

\* - The NCAA does not recognize champions from the Division I Football Bowl Subdivision

## Eight Straight Top 20 Director's Cup Finishes

LSU has garnered eight straight top-20 finishes in the Learfield Sports Director's Cup standings.



2005-06	20th
2006-07	17th
2007-08	8th
2008-09	9th
2009-10	19th
2010-11	19th
2011-12	13th
2012-13	19th





### MEDIA CREDENTIALS

All media members are encouraged to apply for season credentials through [LSUsports.net/media](http://LSUsports.net/media). A 2013 season media provides access to press row at the Maravich Center and all of its working media areas.

For individual matches, requests should be made at least 24 hours in advance by contacting Matt Dunaway at [mdunaway@lsu.edu](mailto:mdunaway@lsu.edu) in the LSU Sports Information Office.

Passes may be picked up starting 60 minutes prior to the match at the Press Will Call table located in the Northeast corridor of the Maravich Center.

### VISITING RADIO

A phone line is located on press row for visiting radio broadcasts by SEC opponents. Please inform SID Matt Dunaway if you wish to broadcast your match on the radio.

Non-conference opponents wishing to do radio broadcasts must contact Director of Broadcasting Jim Hawthorne of the LSU Sports Radio Network at (225) 578-1882.

For online webcasts, please contact Dunaway for the wireless internet information for access to the Maravich Center's secure wireless network.

### MATCH INFORMATION

On match day, media will be provided with a program that includes updated notes, statistics and wireless internet information in the Maravich Center.

Final box score and stat books which includes play-by-play will be available shortly following each home match.

### POST MATCH INTERVIEWS

Interviews with student-athletes and coaches are done courtside postmatch after the team's 10-minute cooling off period. Please inform SID Matt Dunaway if you need to request a specific player for an interview.

For assistance with opposing coaches and players, contact that school's SID for their postmatch media procedures prior to match time.

### COVERING PRACTICES

LSU team practices generally range from 1:30 to 4:30 p.m. in the Maravich Center Practice Facility. Most practice sessions are open to the media but are subject to change. Phone interviews may be arranged on special request.

Interviews with coaches and/or student-athletes are held before practice based on class schedules and team travel.

Advance notice, preferably 24 hours, is needed for all interviews. Please schedule all interviews by contacting SID Matt Dunaway at (225) 578-1869 or [mdunaway@lsu.edu](mailto:mdunaway@lsu.edu).

### SEC MEDIA INFORMATION

Chevonne Mansfield is the volleyball media relations contact for the Southeastern Conference. She can be reached at [cmansfield@sec.org](mailto:cmansfield@sec.org) or via phone at (205) 458-3000.

Each Monday, the league will name a Player of the Week, Defensive Player of the Week and Freshman of the Week during the 2013 season.

The SEC Website, [SECSports.com](http://SECSports.com), can be accessed 24/7/365 to access updated standings, statistics and notes.

### MEDIA INFORMATION

The 2013 LSU Volleyball Media Guide is a source of information and is available upon request from the LSU SID Office.

News releases, photographs and videos will be made available to accredited members of the media.

The LSU Sports Information Office is located on the fifth floor of the Athletic Administration Building.

### LSUSPORTS.NET/MEDIA

Media can now access images for all LSU athletic teams, including action shots, heads shots, logos, etc.

To gain access to the high-resolution pictures, e-mail Matt Dunaway. You will be assigned a login and password that will enable you to retrieve pictures. This service is for the media use only. Resale of these pictures is strictly prohibited.





# **LSU TIGER VOLLEYBALL CAMP**

LSU Tiger Volleyball Camp combines quality instruction and fun! There are several options including Elite Camp (Grades 9-12), Individual Skills Camp (Grades 6-12), Position Camp (Grades 9-12), Team Camp (Middle & High School Divisions), Tiger Cub Camp (Grades K-8) and Youth Skills Camp (Grades 6-9).

For more information and 2013 dates, visit [www.tigervolleyballcamp.net](http://www.tigervolleyballcamp.net) or call (225) 772-5166. LSU Tiger Volleyball Camp is open to any and all participants.





# TIGERS IN EUROPE

*Over the summer, LSU volleyball gained valuable experience and played seven matches on a European tour which included stops in Croatia, Italy and Slovenia. The Tigers also got to visit some of the region's magnificent sites over its 12-day trip.*



**MALORIE  
PARDO**

**HELEN  
BOYLE**

**DESIREE  
ELLIOTT**

## 2013 SCHEDULE

DATE	OPPONENT	TIME
<b>TIGER CLASSIC</b>		
Aug. 30	Texas-San Antonio	7 p.m.
Aug. 31	UC Davis	10 a.m.
Aug. 31	San Diego State	7:30 p.m.
<b>RICE INVITATIONAL</b>		
Sept. 6	vs. Arkansas-Little Rock	4 p.m.
Sept. 7	vs. Texas A&M - Corpus Christi	10 a.m.
Sept. 7	at Rice	7 p.m.
Sept. 13	at Miami (Fla.)	6 p.m.
Sept. 14	at Miami (Fla.)	4:30 p.m.
<b>FLO HYMEN COLLEGIATE CUP</b>		
Sept. 20	vs. North Texas	11 a.m.
Sept. 20	vs. Baylor	4:30 p.m.
Sept. 21	at Houston	11 a.m.
Sept. 27	Georgia*	7 p.m.
Oct. 5	Texas	1 p.m.
Oct. 9	at Texas A&M*	7 p.m.



DATE	OPPONENT	TIME
Oct. 11	Ole Miss*	7 p.m.
Oct. 13	Mississippi State*	1 p.m.
Oct. 18	at Auburn*	7:30 p.m.
Oct. 20	at Alabama*	1:30 p.m.
Oct. 25	Missouri*	7 p.m.
Oct. 27	Arkansas*	1 p.m.
Nov. 1	Florida*	7 p.m.
Nov. 8	at Georgia*	6 p.m.
Nov. 10	at Kentucky*	12:30 p.m.
Nov. 13	Texas A&M*	6 p.m.
Nov. 15	Auburn*	7 p.m.
Nov. 17	at Tennessee*	Noon
Nov. 22	at Florida*	6 p.m.
Nov. 24	at South Carolina*	12:30 p.m.
Nov. 27	at Ole Miss*	7 p.m.
Nov. 30	Alabama*	1 p.m.

Home matches in **Gold** and played at the Maravich Center.  
\* - Denotes Southeastern Conference matches

**STAND  
RIGHT UP  
AND  
ROAR**

**GEAUX  
FREE**

**FREE ADMISSION TO  
ALL HOME MATCHES**

**@LSUvolleyball**

**/LSUvolleyball**

**#LSUROAR**