



2011 **LSU**
VOLLEYBALL

A LEGACY OF CHAMPIONSHIP TRADITION

2009 SEC CHAMPIONS • SIX-STRAIGHT SEC WESTERN DIVISION TITLES

2005 • 2006 • 2007 • 2008 • 2009 • 2010



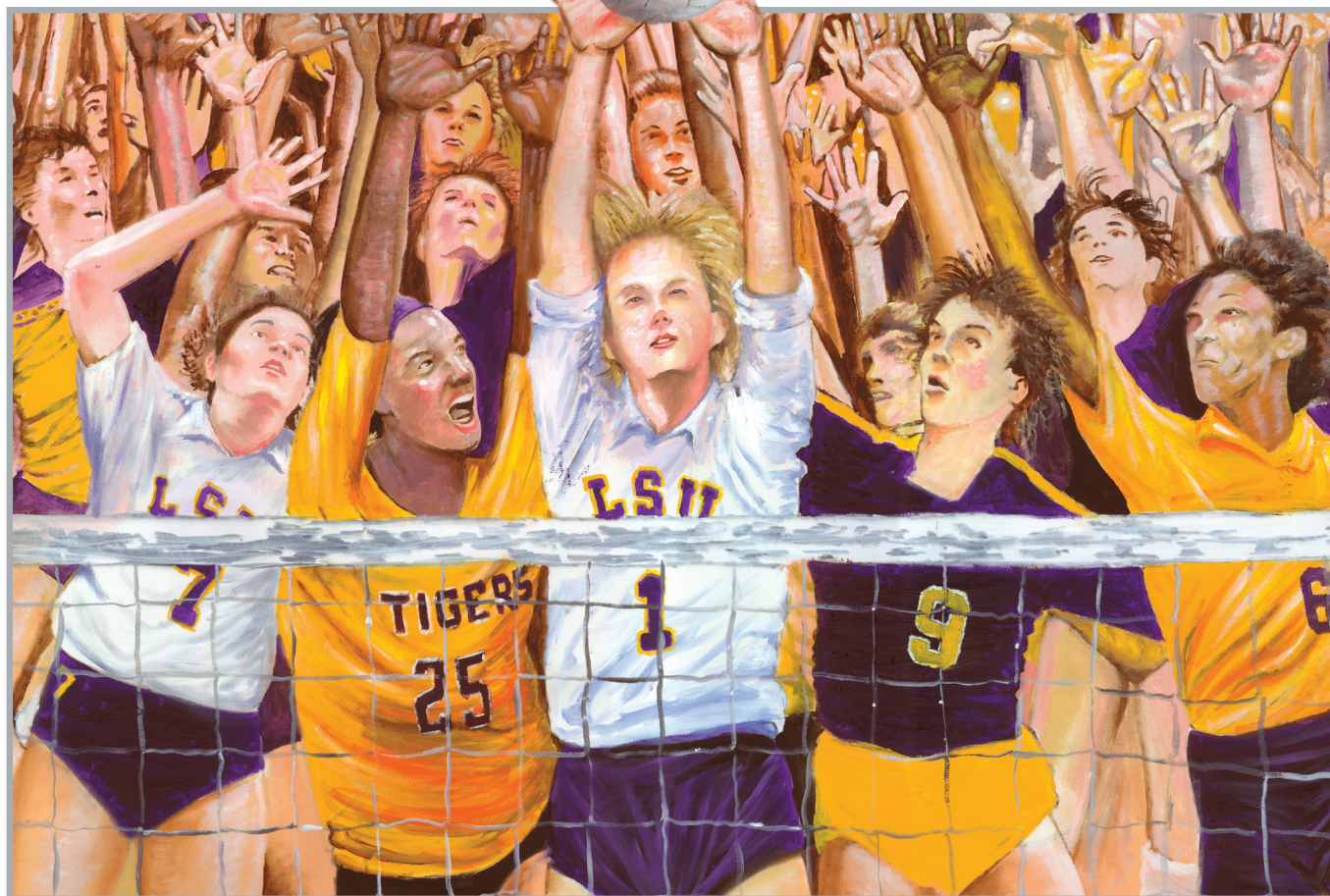

TABLE OF CONTENTS

INTRODUCTION

| | |
|------------------------|-----|
| Table of Contents | 1 |
| Fran Flory Volleyball | 2-3 |
| This is LSU Volleyball | 4-7 |

ONLY ONE LSU

| | |
|--|-------|
| Cox Academic Center for Student-Athletes | 8 |
| Academic Success | 9 |
| Community Outreach | 10 |
| Maravich Center | 11 |
| Athletic Training | 12 |
| Strength & Conditioning | 13 |
| Campus Life | 14 |
| Why LSU | 15 |
| LSU Alumni | 16-17 |
| LSU Greats | 18-19 |

PREVIEW

| | |
|--|-------|
| Quick Facts | 20 |
| Travel Headquarters/2011 Opponent Series History | 21 |
| 2011 Opponents | 22-23 |
| 2011 Roster/Roster Breakdown | 24 |
| 2011 TV/Radio Roster | 25 |
| 2011 Outlook | 26-27 |

TIGERS

| | |
|-------------------|-------|
| Lauren Wacławczyk | 28-29 |
| Michele Williams | 30-31 |
| Sam Delahoussaye | 32-33 |
| Madie Jones | 34-35 |
| Meghan Mannari | 36-37 |
| Desiree Elliott | 38-39 |
| Victoria Jacobson | 40-41 |

| | |
|-----------------|-------|
| Shelby Pursley | 42-43 |
| Brittany Steele | 44-45 |
| Nicole Willis | 46-47 |
| Helen Boyle | 48 |
| Marissa Maas | 48 |
| Madi Mahaffey | 48 |
| Malorie Pardo | 49 |
| Brittani Peska | 49 |
| Avery Striebel | 49 |

COACHES

| | |
|-----------------------------------|-------|
| Head Coach Fran Flory | 50-52 |
| Support Staff/Tiger Attackers | 53 |
| Assistant Coach Steve Loeswick | 54-55 |
| Assistant Coach Jill Lytle Wilson | 56-57 |

REVIEW

| | |
|-----------------------------------|-------|
| 2010 Season Review | 58-59 |
| 2010 Results/Miscellaneous Stats | 60 |
| 2010 Statistics/Category Leaders | 61 |
| 2010 Individual/Team Match Highs | 62 |
| 2010 Graduated Seniors/Team Stats | 63 |
| 2010 Honors/Stats Rankings | 64 |
| 2010 SEC Review | 65 |

HISTORY

| | |
|---------------------------|-------|
| Postseason History | 66-69 |
| Tiger Greats | 70 |
| Honors/Awards | 71-75 |
| Letterwinners | 76 |
| All-Time Coaching Records | 77 |
| AVCA Top 25 Poll History | 77 |

RECORDS

| | |
|---------------------------|-------|
| Individual Match Records | 78-79 |
| Individual Season Records | 80 |
| Individual Career Records | 81 |
| Team Match Records | 82 |
| Team Season Records | 83 |
| Miscellaneous Records | 84 |
| Yearly Leaders | 85 |
| 1,000-Kill Club | 86-87 |
| 1,000-Dig Club | 88 |
| Year-by-Year Results | 89-98 |
| All-Time Series Records | 99 |

LSU

| | |
|--------------------------------------|---------|
| President Dr. John V. Lombardi | 100 |
| Board of Supervisors | 100 |
| Chancellor Dr. Michael V. Martin | 101 |
| Faculty Representative Dydia DeLyser | 101 |
| Director of Athletics Joe Alleva | 102 |
| Athletics Administration | 103-104 |

MEDIA

| | |
|------------------------|-----|
| LSUsports.net | 105 |
| Championship Tradition | 106 |
| Media Guidelines | 107 |
| Volleyball Camps | 108 |

Pictured Above:

Jack Jaubert, renowned Louisiana artist and LSU alumnus, symbolizes the mark of true excellence by connecting the past and present of LSU volleyball's championship legacy.



Fran Flory

VOLLEYBALL

- ▶ Win championships.
- ▶ Help student-athletes develop to their full potential, both on the court and in the classroom.
- ▶ Help each student-athlete earn their degree and prepare for the next step in their lives.

“My goal for every student-athlete who competes on my team is to allow and help them develop into a successful person in all aspects of life.”

Consistency, it's the mark of true excellence in any endeavor.

In today's intercollegiate athletics, competition has become so balanced and so competitive that it's virtually impossible to maintain consistency at a high level from year-to-year.

Fran Flory and the LSU volleyball program have defied those odds. The Tigers have exploded for 140 wins and garnered nine American Volleyball Coaches Association (AVCA) All-America selections since the 2005 season.

Flory has guided LSU to six consecutive SEC Western Division titles and added the overall league championship in 2009, the program's first since 1991. The Tigers also notched their sixth straight NCAA Tournament appearance during the 2010 campaign and are one of only 18 programs in

the nation to accomplish that impressive feat during each of the last six seasons.

Flory has built LSU from the bottom up after taking over a team that posted a 9-21 record which included a 0-15 mark in SEC play during the 1997 season with her ability to identify and develop talent, relate to her players and surround herself with top-notch assistant coaches.

But winning championships is only the beginning of defining the legacy of LSU volleyball.

Flory's goal for every student-athlete who puts on the Tiger uniform is to develop into a successful person in all aspects of life.



Since 2000, 36 players have earned their degree from the University, including five who went on to earn graduate degrees. From 1997 to 2010, 28 of 29 four-year letterwinners have received degrees.

“LSU has everything a student-athlete could ask for, from the facilities to the administration. We expect to win championships and every LSU student-athlete has those expectations. Our teams are committed to winning both on the court and in the classroom.

“Team togetherness and team ownership are two very important factors in our program. Our teams are committed not only to LSU, but also to each other. Team ownership is vital to the success of any team, company or organization. Everyone must have a clear understanding of the goals and direction of the program. We are very careful to define roles and responsibilities so everyone is headed in the same direction.”

When athletes sign to play for LSU and Coach Flory, they sign not only to maximize their potential as a volleyball player, but also to maximize their potential as a person.



“My goal for every student-athlete who competes on my team is to allow and to help them develop into a successful person in all aspects of life,” Flory said. “When they graduate, I want them to truly feel prepared for the next step in their lives, whatever that may be. We are not just about developing successful volleyball players, our program is about developing successful people.”

“Our philosophy is one that we all control our own destiny. Each day we make choices in all aspects of our lives that will influence who and what we become. We strive to provide the freedom and correct environment to make the choices that will prepare our student-athletes for their future.”

Now, entering her 14th season, Flory will continue to build on the solid foundation that she has laid out for LSU and continue to design her program around the fundamentals that have made the Tigers a success.



Fran Flory is always on the cutting edge when it comes to promoting LSU volleyball. Prior to the 2010 season, she spent three days and two nights in a RV Camper in an effort to grow @lsuvolleyball following on Twitter.

Flory was visited by football coach Les Miles, baseball coach Paul Mainieri and Mike the Tiger. Baton Rouge Mayor-President Kip Holden also stopped by and declared August 4th LSU Volleyball Day along with Coach Fran Flory Day.

During Flory's stay, @lsuvolleyball tripled its following on Twitter.



GO ONLINE: [@lsuvolleyball](https://twitter.com/lsuvolleyball)

LSU



VOLLEYBALL LEGACY

SEC CHAMPIONS 1986 • 1989 • 1990 • 1991 • 2009 • 2010 FINAL FOUR 1990 • 1991

1 U.S. Olympic Team Member

Rose Magers represented the Tigers on the international stage as the United States won silver in the Games of the XXIII Olympiad played in Los Angeles.

2 NCAA Final Four Appearances

LSU is one of only two schools in SEC history with multiple Final Four appearances. The Tigers went to back-to-back Final Fours in 1990 and 1991.

4 USA Volleyball A2 Team

In each of the last four seasons, LSU has won a medal at the USA Adult Open Championships as part of the USA Volleyball Women's National A2 Team. Head coach Fran Flory led her USA A2 Blue squad to an impressive 7-1 mark and captured a gold medal in 2011. Former AVCA All-Americans Brittnee Cooper and Elena Martinez also took home gold in 2008 before Cooper added a silver medal in 2009. Assistant coach Steve Loeswick came away with a bronze medal in 2010.

5 SEC Player of the Year Awards

The Tigers have notched five postseason SEC honors highlighted by Brittnee Cooper's 2009 SEC Player of the Year award. Elena Martinez reeled in 2007 and 2008 SEC Defensive Player of the Year, while Marina Skender and Desiree Elliott tallied SEC Freshman of the Year honors in 2005 and 2010, respectively.

5 SEC Regular Season Championships

LSU claimed the SEC regular season titles in 1986, 1989, 1990, 1991 and 2009. The '09 Tigers ended Florida's 18-run year at the top of the league. LSU posted undefeated marks in both 1990 and 1991 only dropping six sets during the two-year span.

5 Fifth Set Dominance

Over the last five seasons, LSU has won 21 of its 33 five-set matches sparked by nine triumphs in 2007. The Tigers overcame a 2-1 deficit to upend No. 14 New Mexico State at the 2007 NCAA Tournament.

6 SEC Western Division Titles

The Tigers have won six consecutive SEC Western Division crowns and are an impressive 47-3 over the last five seasons against their division rivals, including 32 consecutive home wins dating back to the 2004 season.

12 NCAA Tournament Appearances

LSU has made 12 NCAA Tournament appearances, which is tied for second-most among SEC schools. The Tigers have strung together six consecutive bids from 2005-10 for a program record passing up the five straight postseason bids recorded between the 1989-93 seasons.

12 All-Americans

The Tigers have 12 AVCA All-Americans in program history, second-most of any SEC school. Brittnee Cooper was one of 14 players to earn AVCA First-Team honors in 2009. LSU garnered a pair of AVCA All-Americans from 2007-09, the first time in program history the Tigers have had two All-Americans in three straight seasons.

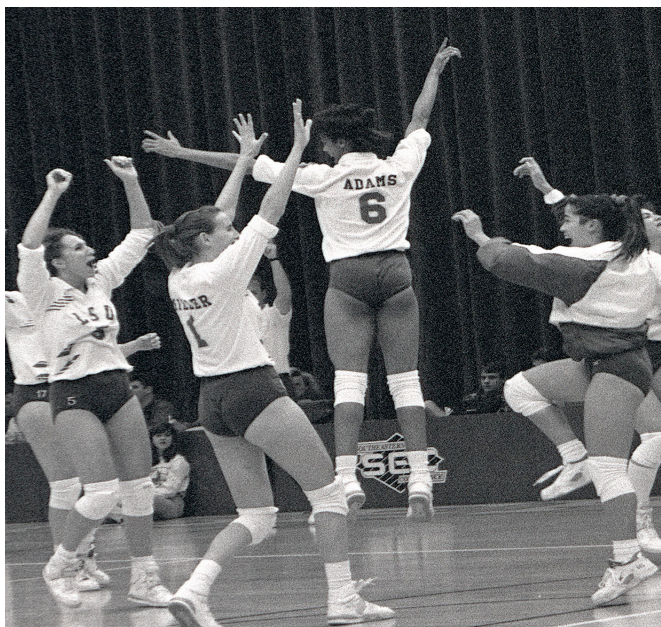

1991 Final Four Team

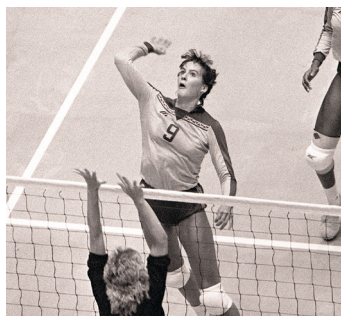

Wendy Stammer
1986 ACVA All-American

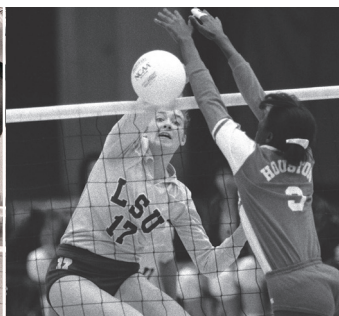

Julie Stempel
1988 SEC Freshman of the Year

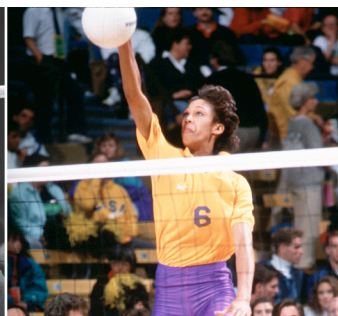

Monique Adams
1990 & 1991 AVCA All-American

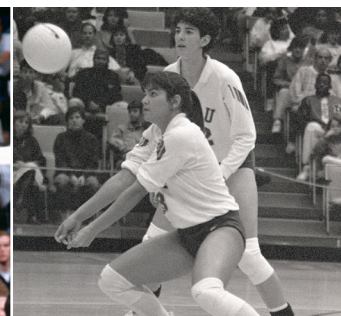

Luciana Reis
1990 SEC Freshman of the Year



Nyla Shepherd
1989 Asics All-America
Honorable Mention



Angie Miller
1991 & 1992 AVCA All-American



Daniela Reis
1991 & 1992 AVCA All-American
1989 SEC Freshman of the Year



Lauren Cuyler
2002 CoSIDA Academic All-American



Ivana Kuzmic
2005 AVCA All-America
Honorable Mention



Daniela Romero
2006 ACVA All-America
Honorable Mention



Marina Skender
2009 ACVA All-America
Honorable Mention
2005 SEC Freshman of the Year



Lauren DeGirolamo
2007 AVCA All-America
Honorable Mention



Elena Martinez
2007 & 2008 AVCA All-America
Honorable Mention
2007 & 2008 SEC Defensive
Player of the Year



Brittnee Cooper
2008 & 2009 AVCA All-American
2009 SEC Player of the Year



Sam Dabbs
2009 AVCA All-America
Honorable Mention

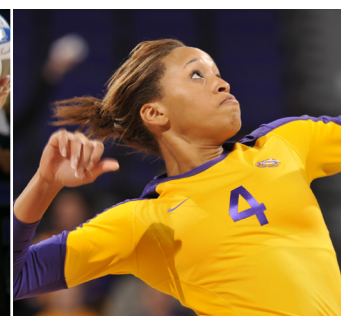

Desiree Elliott
2010 SEC Freshman of the Year



PMAC **TRADITION** **LOYALTY** **PURPLE**
Family **Emerging** **Swagger**
Accountability **RESPECT** **Talented** **INTEGRITY** **PRIDE**
FOREVER LSU
INSPIRE **POWERFUL** **DOMINANT** **STRONG**
Excellence **UNITED** **Believe**
BATTLE **INTENSE** **Spirit** **SUPPORT** **WIN**
GOLD **Honor** **Champions Live Here**
Perseverance **Passion** **GEAUX TIGERS**





Media

LSUsports.net
 f t LSUsports.net/connect

MEDIA TRAINING

LSU is one of the few schools where student-athletes go through media training to enhance their communication skills. Dr. Tommy Karam and Dr. Shirley White are two experts in the field who give training sessions to student-athletes here on campus. The Academic Center features a mock press conference setting to get student-athletes acclimated to giving interviews in front of both print



and electronic media. Karam and White record the mock interviews on camera and then provide feedback, allowing student-athletes to become more comfortable and confident when doing actual interviews.



SEC ON ESPN

In 2009-10, ESPN and the Southeastern Conference reached a milestone 15-year agreement. ESPN acquired the rights as the exclusive cable home and the syndication rightsholder for the conference. As part of this historic agreement, LSU made three appearances on ESPNU over the last two seasons highlighted by a 3-0 sweep of No. 6 Florida in 2009 at the Maravich Center.

SOCIAL MEDIA

LSU has been on the cutting edge in collegiate athletics when it comes to integrating social media into its traditional website and publications. Through its sports-specific Facebook pages and Twitter feeds, LSU offers its fans in-game updates, behind-the-scenes access to coaches and student-athletes and breaking news. For more information, visit LSUsports.net/connect.



Bo Campbell Auditorium

The 1,000-seat auditorium is used through the year as a classroom and lecture hall. Each seat in the auditorium has space for a laptop and a modem hookup, providing each student unlimited learning opportunities. The auditorium also contains a movie theatre size screen to aid professors with lectures and classroom activities.

COX COMMUNICATIONS

Academic Center

FOR STUDENT-ATHLETES

Study Area

Included in the 54,000 square feet of the Academic Center are individual study areas as well as 14 private computer rooms for student-athletes to work one-on-one with tutors or by themselves.

Brittney Johnson was presented with the Jesse Owens Athletic Award at the Black Scholars Awards in both 2009 & 2010.



Amenities

- ▶ 54,000 square feet of working space
- ▶ 300 computer workstations
- ▶ 14 private computer rooms in a state-of-the-art computer lab
- ▶ Additional study rooms and classrooms for private or group study
- ▶ Electronic scheduling of tutoring sessions
- ▶ A 1,000-seat auditorium for classes and lectures



GRADUATES

Since 2000, 39 players have earned their degree from the University, including seven who went on to earn graduate degrees. During the Fran Flory era (1998-2010), 28 of 29 four-year letterwinners have received their degrees. Sam Dabbs (left) earned her bachelor's degree in sports administration in August 2009 and currently is an assistant coach at Cincinnati.

2010 SEC Academic Honor Roll

Since Fran Flory's arrival at LSU in 1998, the Tiger volleyball program has amassed 95 SEC Academic Honor Roll selections, second-most in the conference, over the last 13 seasons. Members of the SEC Academic Honor Roll are required to maintain a cumulative 3.0 GPA or better over the previous academic year (Fall-Spring-Summer).

| STUDENT-ATHLETE | CLASS | MAJOR |
|-------------------|-----------|------------------------|
| Victoria Jacobsen | Sophomore | Kinesiology |
| Madie Jones | Sophomore | Industrial Engineering |
| Brittney Johnson | Senior | Accounting |
| Tania Schatow | Senior | Kinesiology |
| Lauren Wacławczyk | Junior | Management |

Academic Center & Student Affairs Staff



Dr. Kenneth O. Miles
Executive Director



Jade Bryan
Asst. Director of Diversity, Inclusion, & Civic Engagement



Richard Capone
Assistant Director for Internal Operations



Derek Cowherd
Director of Academic Affairs



Stephanie Crawford
Tutorial Coordinator



Kydani Dover
Learning Specialist



Kimberly Gedde
Learning Specialist



Walt Holliday
Assistant Director



Becca Hubbard
Associate Director for Health & Wellness



Jean Jackson
Administrative Program Specialist



Ericka Lavender
Assistant Director



Mike Mallet
Director of Student Affairs/CHAMPS Program



Jason Shaw
Academic Advisor



Jennifer Timmer
Associate Director for Student Learning



Carole Walker
Associate Director

Vision

Be the premier provider of student-athlete support services nationally and internationally.

Mission

The Cox Communications Academic team of LSU is committed to personal growth, academic guidance/support, and the holistic development of each student-athlete and the quality of their experience.

Goals & Objectives

1. To preserve the academic integrity
2. To graduate our student-athletes
3. To assist all student-athletes with career planning
4. To abide by all NCAA, SEC, and institutional rules and regulations

GO ONLINE: LSUsports.net/acsa



LSUsports.net/360



Community OUTREACH

Hospital Visits

The six-time SEC Western Division champions take time to visit patients in the children's ward of the Our Lady of the Lake Regional Medical Center. The players go from room-to-room and spend time with the children and their families. They also hand out autographed team posters.



MDA Telethon

For the last several years, the LSU volleyball and gymnastics programs spend their Labor Day by answering phones and taking donations as part of the annual Muscular Dystrophy Association of Greater Baton Rouge telethon held at the Hilton Capitol Center. The teams spend multiple hours at the event and even do demonstrations from their respective sports coming out of commercial breaks.



St. Vincent DePaul

Another way the Tigers serve the Baton Rouge community is by teaming up with St. Vincent de Paul. Players have performed various tasks for the non-profit organization whether it's serving food in the dining room during a lunch session, or sorting donated clothes at the distribution center.



Caring Heart

LSU volleyball welcomed children onto the floor and played host to a Kid's Clinic prior to its annual Purple & Gold scrimmage to kick off the season. The Tigers provided tips ranging from serving skills to proper hitting techniques.



Maravich CENTER

MARAVICH CENTER

LSU volleyball celebrates its 30th anniversary at the Pete Maravich Assembly Center in 2011, the largest volleyball venue in the SEC. The structure, which was renamed in honor of the all-time LSU and NCAA men's basketball scoring leader on July 22, 1988, seats 13,215 and ranks as one of the finest college athletic arenas in the nation.

Over the last six seasons, the Tigers have racked up a dominant 62-10 (.861) mark at home sparked by a 32-match winning streak versus SEC Western Division opponents.

LSU volleyball moves into a new state-of-the-art locker room facility off the southwest corridor starting in 2011. Decorated by numerous graphics showcasing the program's prominent history, the fully carpeted facility also features a new film, equipment and training rooms.

The auxiliary gym located underground in the north section of the arena was converted to a volleyball only practice facility leading into the 2010 season. Volleyball fans also can see a redesigned concourse with video and graphic displays, renovated concession stands and video kiosks showcasing the best of the sports that play in the building.

The Tigers have posted 13 consecutive seasons without a losing record in the Maravich Center under

head coach Fran Flory, making it once again a tough place for visiting teams to play. Over that span, LSU has a record of 114-43 (.726), including double digit wins during four of the last five seasons.

The Maravich Center has played host to SEC and NCAA Tournaments for volleyball, basketball and gymnastics. The 1982, 1987 and 1995 SEC Volleyball Championships were all held in the arena. The Tigers have produced a winning record in 26 of 29 seasons at the PMAC.



TOP 10 ATTENDANCES

| Rank | Attendance | Opponent | Date |
|------|------------|-------------------|----------------|
| 1. | 2,316 | South Carolina | Sept. 21, 2007 |
| 2. | 2,250 * | Kentucky | Nov. 20, 1992 |
| 3. | 2,038 | Florida | Nov. 24, 1991 |
| 4. | 1,684 | Florida | Nov. 3, 2006 |
| 5. | 1,656 | Florida | Oct. 9, 1992 |
| 6. | 1,613 | Texas | Oct. 2, 1991 |
| 7. | 1,612 | Florida | Nov. 21, 2010 |
| 8. | 1,563 | Mississippi State | Oct. 14, 2005 |
| 9. | 1,534 | Auburn | Sept. 17, 2010 |
| 10. | 1,349 | Louisville | Sept. 18, 2009 |



Athletic TRAINING

Nutrition First

LSU is one of the few schools nationally who maintain a state-of-the-art nutritional program for today's student-athlete. Senior Associate Athletic Trainer Shelly Mullenix coordinates with LSU dining services to provide a balanced training table diet. LSU athletic trainers also meet one-on-one with student-athletes to give them expert nutritional information.



LSU boasts the largest and most complete athletic training facilities in all of collegiate athletics with both the Operations Center and the Broussard Center for Athletic Training in Tiger Stadium. Both are furnished with the latest in technology and equipment. The Operations Center training room features a full view of the practice fields, two hot/cold jacuzzis and an underwater treadmill. The

Broussard Center includes an on-site x-ray room, an in-house pharmacy and a hydrotherapy pool. It is also one of the few collegiate training centers with a full-service pharmacy, vision center and dental center.



Hydrotherapy Treatment

An integral part of rehabbing and developing LSU student-athletes is the operations center's hot/cold jacuzzis and an underwater treadmill in a fully equipped Hydrotherapy room. The Broussard training center boasts the largest hydrotherapy pool in both collegiate and professional sports.

Broussard Athletic TRAINING CENTER



The two story, 22,000 square foot facility contains 20 treatment tables with the newest forms of modalities available, 14 taping stations, a 1,600 square foot rehabilitation area which contains the latest rehabilitation equipment including the Cybex Norm, Woodway treadmills and Body Master select rise equipment. LSU's multi-million dollar athletic training facility is named in honor of Dr. Martin J. Broussard (left), the legendary athletic trainer whose career spanned over 40 years at LSU.



GO ONLINE: LSUsports.net/athletictraining



LSUsports.net/360



Strength & CONDITIONING



The LSU strength and conditioning facility, located in Tiger Stadium, was built in 1997 and features the latest in both strength training and cardiovascular training equipment.





"LSU laid the groundwork for me being a professional in the way the school is run and the professors. Off the field, I learned to be a good person. On the football field, it is the training, the hard work and the dedication. LSU teaches you everything you need to be successful." - Andrew Whitworth, Cincinnati Bengals

Campus LIFE



Location: Baton Rouge, La.
Founded: January 2, 1860
Enrollment: 28,771
President: Dr. John V. Lombardi
Major Fields for Bachelor's Degrees: 72
Major Fields for Master's Degrees: 76
Major Fields for Doctoral Degrees: 54



LSU's Memorial Tower (top main photo) was one of the first structures completed on the present campus and sits east of the quadrangle (above, left). It represents the University as a memorial to those who gave their lives during World War I. Although it currently houses the LSU Anglo-American Art Museum, plans are in process to return Memorial Tower to a military museum as originally intended. The University lakes (above, right) on the LSU campus give various recreational options.



Louisiana State University and Agricultural & Mechanical College has, throughout its 147-year history, served the people of Louisiana, the region, the nation, and the world. LSU is creating a revolution, one of pervasive change and advancement. For the past seven years, the focus of the LSU community has been an increased commitment to excellence. Our progress has been dramatic and shows no sign of stopping.

Having witnessed many of yesterday's possibilities become today's tangible realities, the LSU community set forth to capitalize on its success. The goal was to improve our standing as a nationally competitive flagship university. Following intense discussions among the LSU Board of Supervisors, campus administrators, faculty, and student leaders, the objectives required to reach this status crystallized, providing the impetus for LSU's National Flagship Agenda.

Why LSU?

Jill Lytle Wilson

Former LSU volleyball player and current assistant coach

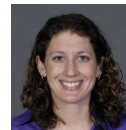

"I wanted to always go to a school that had a fan base that supported their team through thick and thin and that's definitely LSU. They did it each and every Saturday from the students on down. There's no place like Tiger Stadium. I swear it shakes. How could you not want to play for a school like this? Coach Miles was always a straight forward guy and honest with his players. That's the type of coach I wanted to play for. He willed us to get better and always had your back. I will always be a Tiger for life and every chance I have to come back to Baton Rouge, I will."

"I was basically an in-state guy and had always thought about going to LSU for football and to get a good education. I made a lot of visits to different schools in my selection process, but everything always pointed toward LSU. My heart and my family guided me in that direction not just for the athletics, but for the academics as well. From top to bottom LSU has good people from the coaches on down the line."

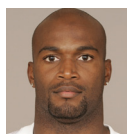

Bradie James
Linebacker (1999-2002)
Dallas Cowboys
starter

"Throughout the entire recruiting process I always knew LSU was the best choice. Being from the great state of Louisiana, LSU was a home away from home. I knew that this would be a place I could grow as a student-athlete and a young man. The coaches, faculty, and the 92,000 marvelous fans only help to make the decision much easier. Looking back on it, I couldn't have asked for more from the experience."



Tyson Jackson
Defensive End (2005-08)
2009 NFL Draft No. 3 Pick

"LSU is my home. It was a place where I made my name and a place where I was able to come here and have fun. It was the best three years of my life. While you are here, have fun and become a master of time management. You need to do what you have to do to make it. Work hard. I have been blessed. Baton Rouge is the place that helped me become who I am. I will never forget this place."



Shaquille O'Neal
LSU Basketball Player (1989-92)
Four-time NBA Champion



Did You Know?

- In the 2009, 2010 and 2011 editions of *U.S. News & World Report's* America's Best Colleges, LSU is ranked in the first tier for "Best National Universities."

- LSU is the only public university in Louisiana designated as having very high research activity (RU/VH) by the prestigious Carnegie Foundation for the Advancement of Teaching, the highest ranking awarded to doctorate-granting institutions.

- LSU was named to the 2009 President's Higher Education Community Service Honor Roll, the highest federal recognition a college or university can receive for its commitment to volunteering, service-learning and civic engagement, by the Corporation for National and Community Service.

- LSU earned the prestigious Carnegie Community Engagement and Outreach classification in 2008, one of 68 public institutions nationally with this elective classification based on community engagement.

- LSU is one of only a handful of universities in the nation having land-grant, sea-grant and space-grant status.



- LSU currently ranks among the top 30 public universities in total research awards. The University's total federal funding -- from agencies such as the National Science Foundation, National Institutes of Health, and the Department of Homeland Security -- has increased 86 percent or more than \$90 million over the last five years.

- *Newsweek* magazine named LSU the "Most Diverse" school in the nation in the Sept. 3, 2003, issue. The enrollment consists of 24 percent minority students.

- In 2009, the LSU Robert S. Reich School of Landscape Architecture was ranked among the top five schools in the nation by *DesignIntelligence*, the leading journal of the design professions. According to the results of the 2009 survey, LSU has the number two-ranked landscape architecture school in the United States.

- The E. J. Ourso College of Business was ranked in the Top 50 of the internationally known "Top Business Schools" in 2009 by *Eduniversal* and was recognized during the inaugural Eduniversal World Convention.

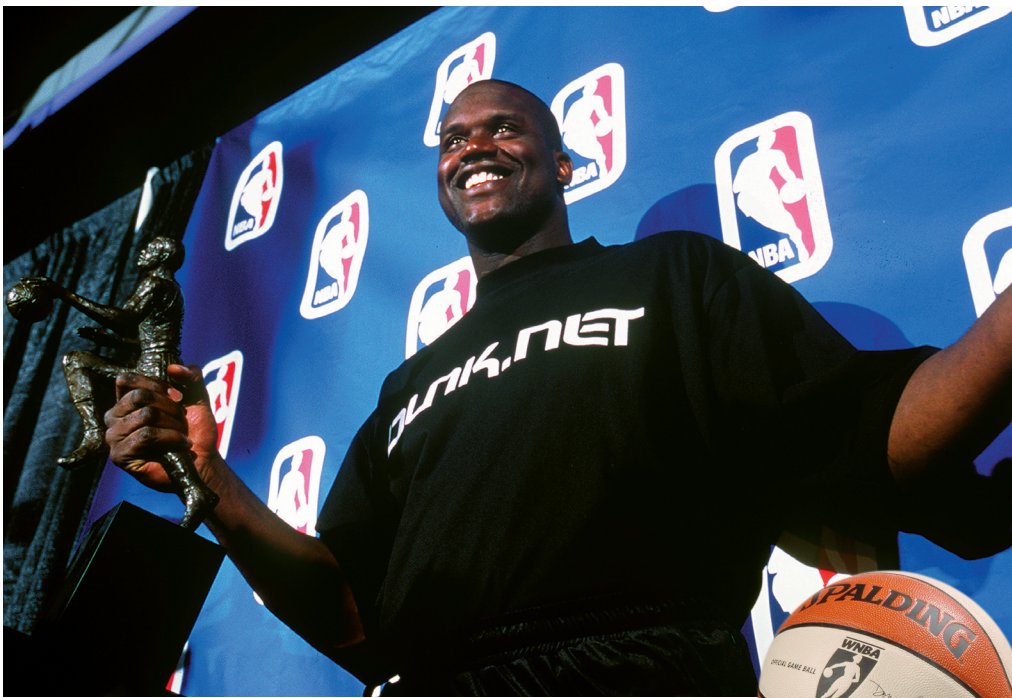

Shaquille O'Neal

A four-time NBA champion and 15-time All-Star, Shaquille O'Neal is one of the most dominant centers in league history. O'Neal, one of the most quotable athletes on the planet, joined the long list of prominent LSU alumni when he earned his degree in general studies in December 2000. O'Neal announced his retirement from the NBA in June 2010 after a brilliant Hall of Fame career of 19 seasons.

Seimone Augustus

Seimone Augustus received her degree in 2005 after just three years at LSU and while earning NCAA Women's Basketball National Player of the Year honors twice. She was the first pick of the 2006 WNBA Draft by the Minnesota Lynx and teamed with fellow LSU alum Sylvia Fowles to claim an Olympic gold medal for the United States in 2008.



Prominent LSU ALUMNI



Eduardo Aguirre, Jr.

Named the first Director of U.S. Citizenship and Immigration Services (USCIS) for the Department of Homeland Security in 2003, Aguirre, Jr., was the U.S. Ambassador to Spain from 2005 until 2009.



James Carville

Carville received both a bachelor's degree and law degree from LSU and gained fame in the 1990s as the chief campaign strategist for Bill Clinton and Al Gore. Carville also penned a best-selling memoir titled "All's Fair: Love, War and Running for President".



Lod Cook

Cook graduated from LSU with a bachelor's degree in mathematics in 1955 and then earned his Master's degree in petro engineering in 1955. Cook served as CEO of ARCO for nine years.



Carlos Roberto Flores

The president of Honduras from 1997-2001, Flores helped the nation recover after Hurricane Mitch devastated the country in 1998. Flores is married to the former Mary Carol Flake, also an alumnus of LSU.



Jim Flores

Flores graduated with two bachelor's of science degrees; one in corporate finance in 1981 and the second in petroleum land management in 1982. Flores is currently Chairman, President and CEO of Plains Exploration & Production Company.



Sylvia Fowles

Sylvia Fowles was a two-time State Farm All-American at LSU before going onto a career in the WNBA with the Chicago Sky. Fowles and Seimone Augustus became the first LSU basketball players to claim Olympic gold when they did so in 2008 for the United States.

Dr. Larry O. Arthur - AIDS researcher.

John Ed Bradley - Sports Illustrated writer and novelist, former LSU football player

John Breaux - U.S. Senator (1987-2005) and U.S. Congressman (1972-86) from Louisiana.

Wil Calhoun - Executive Producer of television sitcom "Friends".

Cassandra Chandler - One of the Federal Bureau of Investigation's highest ranking African-American women as special agent in charge of the Norfolk Field office.

"Lightning Joe" Lawton Collins - Chief of Staff for President Harry Truman.

Bill Conti - Oscar-winning composer who has written theme music for several well-known movies, including "Rocky" and its sequels.

Eric Arturo Delvalle - President of Panama (1985-1988).

Dr. Alexander William "Alex" Dunlap - Current chief veterinarian for NASA who is responsible for all NASA policies related to animal health and welfare

A. Wright Elliott - Retired executive vice president, Chase Manhattan Bank.

Graves Erskine - U.S. Marine Corps General in WWII.

Maxime A. Faget - Designed Mercury and Gemini spacecrafts.

Mary Carol Flake Flores - Former first lady of Honduras.

Murphy "Mike" Foster, Jr. - Former governor of Louisiana (1996-2004).

Kevin Griffin - Lead singer of the platinum-selling rock band "Better Than Ezra"

Paul Groves - Award-winning tenor with the Metropolitan Opera

Reinosuke Hara - Former president and CEO of Seiko Instruments

Rufus William (Bill) Harp - Television set decorator for series including "L.A. Law" and "Moonlighting"

Pat Hewlett - CIO of Exxon Mobil.

Walter Hitesman - Former president, Reader's Digest.

Hubert Humphrey - U.S. vice president (1965-69).

W. Vernon Jones - Senior Scientist for Suborbital Research, NASA headquarters.

Catherine D. "Kitty" Kimball - In 2009, was sworn in as first female to serve as chief justice of Louisiana's highest court

Delos "Kip" Knight - Vice president of marketing and brand management for eBay international.

Russell Long - U.S. Senator from Louisiana (1948-87).

Ray Marshall - Secretary of Labor under President Jimmy Carter.

James E. Maurin - Founding partner and CEO of Stirling Properties, a national real estate services firm.

Jake Lee Netteville - Chairman of the board of Postlethwaite and Netteville, the largest Louisiana-based public accounting firm.

Edwin Newman - Longtime NBC News journalist and author.

Carolyn Bennett Patterson - Former senior editor, National Geographic.

J. Howard Rambin - Former CEO and Chairman of the Board, Texaco.

Rex Reed - Drama critic, syndicated columnist.

Maj. Gen. Thomas Rhame - Led 1st Infantry Division against Iraq during Persian Gulf War.

Thomas O. Ryder - Chairman of the Board, The Reader's Digest Association.

Frances Seghers - Senior VP of Sony Entertainment European Community Affairs, which includes Sony Music, Sony Pictures and Sony Playstation.

Dolores Spikes - Former President of the Southern University System and the University of Maryland-Eastern Shore.

Ray Strother - Author, political consultant.

LSU's enrollment is more than 27,000 students, including more than 1,600 international students and nearly 5,000 graduate students.



Mike Papajohn

The starting centerfielder on LSU's inaugural College World Series team in 1986, Mike Papajohn today is a prominent actor in Hollywood. Papajohn was the only actor to star in four \$150 million movies in the same calendar year doing so in 2009. The LSU alumnus has appeared in blockbuster films: Spiderman, Terminator Salvation, Transformers: Revenge of the Fallen and For the Love of the Game.

David Suarez - Architect and preservationist who restored the Washington Monument, the National Archives Building and Louisiana's Old State Capitol

Olympia Vernon - Award-winning author and recipient of an American Academy of Arts and Letters Award for her debut novel, Eden

Rebecca Wells - Author of the novel and film "Devine Secrets of the Ya-Ya Sisterhood."

Joanne Woodward - Academy Award-winning actress and wife of Paul Newman.

Dr. James Andrews

A world-renowned orthopedic surgeon, Andrews is a 1963 graduate of LSU and a 1967 graduate of LSU Medical School. While at LSU, Andrews won the SEC indoor and outdoor titles in the pole vault.



David Steiner

A 1982 LSU graduate, Steiner has served as the CEO of Waste Management since 2004. The Houston-based company is finding new ways to create energy and they are ranked among the top 200 companies in America by Fortune Magazine.



Mary L. Landrieu

Landrieu became the first woman from Louisiana elected to a full term in the United States Senate in 1997.



Harry J. Longwell

Longwell graduated from LSU in 1963 with a bachelor's degree in petroleum engineering and retired in 2004 as the Executive Vice President and Director of ExxonMobil.



Eddie J. Jones

The former president of the NFL's Miami Dolphins franchise, the 37-year veteran of the NFL is currently a Trustee of the Bert Bell/Pete Rozelle Retirement and Disability Plan.



Suzanne Perron

A 1991 LSU graduate, Suzanne Perron is a rising star in the design world having worked with top designers Vera Wang and Carolina Herrera. Perron has designed dresses for Hollywood stars Jennifer Lopez, Mariska Hargitay and Holly Hunter, among others.



Marty Sixkiller

Senior Technical Director for PDI/DreamWorks' movies "Antz," "Shrek," "Shrek 2," "Shrek the Third," "Madagascar" and "Over the Hedge".

LSU GREATS

The following nine individuals are the only athletes to have their jerseys retired by LSU. Men's basketball has retired the No. 23 for Pete Maravich, No. 50 for Bob Pettit, Jr., No. 33 for Shaquille O'Neal and No. 40 for Rudy Macklin. Women's basketball retired the No. 33 for Seimone Augustus. Football's only two retired jerseys are the No. 20 worn by Billy Cannon and the No. 37 worn by Tommy Casanova. Baseball retired the No. 15 in honor of longtime coach and former athletics director Skip Bertman and the No. 20 for Ben McDonald. Casanova, Macklin and McDonald joined the prestigious list in May 2009. Augustus became the first woman in LSU Athletics history to have her jersey retired in January 2010.

WORLD-CLASS TIGERS



Ashleigh Clare-Kearney

- In 2009, became first LSU gymnast to capture two individual national titles



Glen "Big Baby" Davis

- 2006 First-Team All-American
- 2008 NBA World Champion Boston Celtics



Sylvia Fowles

- Three-time All-American
- 2008 U.S. Olympic Gold Medalist
- WNBA All-Star Game MVP



Susan Jackson

- Three-time NCAA individual champion
- 2009-10 SEC Female Athlete of the Year
- 2010 NCAA Gymnast of the Year



Esther Jones

- 21-time track All-American
- 1992 Olympic Gold medalist

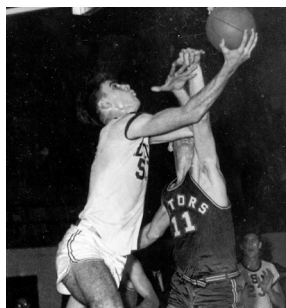

50 Bob Pettit

Pettit led LSU to its first NCAA Final Four in 1953 and he later became the first player in NBA history to exceed the 20,000-plus point barrier. Pettit is a member of the NBA Hall of Fame, and in 1997, he was named as one of the top 50 players in NBA history.



23 Pete Maravich

"Pistol Pete," Maravich still holds the NCAA record for career points with 3,667 and for career scoring average with 44.2 points a game. He was selected the National Player of the Year in 1970 after leading the Tigers to the NIT Final Four. He scored 50-plus points an amazing 28 times. He went on to a 10-year professional career and was selected as one of the NBA's 50 greatest players in 1997.



20 Billy Cannon

One of the true legends of college football in the South, Cannon was the 1959 Heisman Trophy winner and helped the Tigers to the 1958 national title. Cannon's most memorable performance came in 1959 against Ole Miss when No. 1 LSU trailed No. 3 Ole Miss 3-0 in the fourth quarter. He fielded a punt, broke seven tackles and returned it 89 yards for the 7-3 victory. He went on to a successful 11-year professional career.

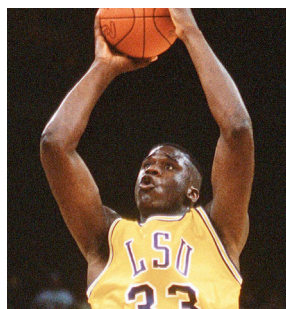

33 Shaquille O'Neal

O'Neal was the first pick in the 1992 NBA Draft. He was named MVP of the league in 2000 and was a three-time NBA Finals MVP after leading the Los Angeles Lakers to three World Championships. At LSU, O'Neal averaged 21.6 points and 13.6 rebounds for his career, and in 1991, he was named the World's Amateur Athlete of the Year as well as SEC Athlete of the Year and National Player of the Year. In 1997, he was named as one of the top 50 players in NBA history.



15 Skip Bertman

A legend in the college baseball ranks, Bertman created a dynasty at LSU, guiding the Tigers to five national titles in a 10-year stretch from 1991-2000. He also coached the United States to a bronze medal at the 1996 Olympics in Atlanta and was an assistant on the gold medal-winning U.S. squad in Seoul, Korea, in 1988. Bertman retired from coaching following the 2001 season and served as LSU's athletics director for seven years. Bertman was inducted into the College Baseball Hall of Fame in 2006.

About LSU Retired Jerseys

The retirement of the jerseys of Casanova, McDonald, Macklin and Augustus comes under a new provision of the LSU jersey retirement bylaws that says the retirement of an athlete's jersey in a particular sport does not preclude a current student-athlete in that sport from wearing the jersey number in that or any other sport, subject to the discretion of the head coach. This provision applies only to jerseys retired after January 1, 2007, so the numbers worn by Maravich, Pettit, O'Neal, Cannon and Bertman may never again be worn by future student-athletes in their respective sports. To have a jersey retired at LSU, an athlete must have completed intercollegiate competition for LSU a minimum of five years prior to nomination. Athletes must have demonstrated truly unusual and outstanding accomplishments, exceeding and in addition to all criteria used for Hall of Fame selection. Nominees must have a unanimous vote of support from the Hall of Fame committee.

Rudy Macklin 40

Rudy Macklin was a two-time basketball All-American selection during his Tiger career from 1976-81 during which time he became LSU's all-time leading rebounder with 1,276 boards and the second-leading scorer in school history behind only the legendary Pete Maravich with 2,080 points. He led the Tigers to two Elite Eight appearances and the 1981 Final Four in Philadelphia. He still holds the school single game rebound record with 32, a mark like some of the great records in any sport that may never be broken.

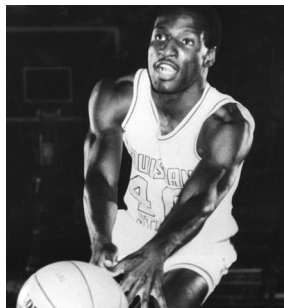

Tommy Casanova 37

Tommy Casanova is the only three-time All-American in the history of LSU football and is a member of the College Football Hall of Fame. During his Tiger career from 1969-71, Casanova personified versatility for his myriad of talents as he played offense, defense, returned punts and kickoffs. One of just two three-time All-SEC performers at LSU, he played six seasons with the Cincinnati Bengals of the NFL while earning his medical degree.

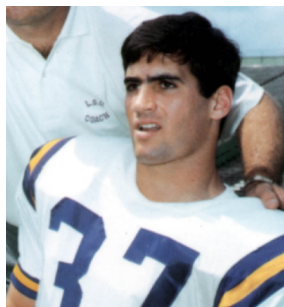

Ben McDonald 19

Ben McDonald won the prestigious Golden Spikes Award, given annually to the nation's most outstanding player, in 1989 and is a member of the College Baseball Hall of Fame. He led LSU to two College World Series appearances. In 1989, McDonald was named National Player of the Year by Baseball America, The Sporting News and Collegiate Baseball. He was selected by the Baltimore Orioles as the No. 1 pick in the major league draft in 1989 and went on to enjoy a 10-year major league career with the Orioles and the Milwaukee Brewers.



Seimone Augustus 33

Seimone Augustus is the only women's basketball player in school history to earn State Farm Coaches Association All-America honors three times: 2004, 2005 and 2006. Augustus became LSU's first NCAA National Player of the Year and she claimed the honor twice in 2005 and 2006. A 2006 graduate of LSU, Augustus was the WNBA's No. 1 draft pick in 2006. She went on to lead the United States to a gold medal at the 2008 Beijing Olympic Games.



Tommy Casanova (left), Seimone Augustus (middle) and Rudy Macklin (right) were the newest LSU greats to have their jerseys retired during the 2009-10 athletic year.

WORLD-CLASS TIGERS

Muna Lee

- 20-time track All-American
- Two-time Olympian

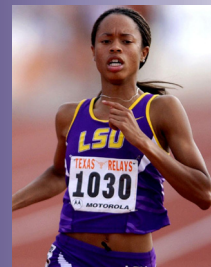

Richard Thompson

- Eight-time track All-American
- 2008 Olympic Silver medalist



David Toms

- Two-time SEC Golfer of the Year
- 2001 PGA Champion
- 13-time PGA Tour winner



Todd Walker

- All-time College World Series team
- Former Major Leaguer



Brian Wilson

- Two-time Major League All-Star
- 2010 World Series Champion
- San Francisco Giants
- 2010 MLB Saves Champion

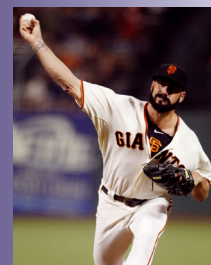

UNIVERSITY INFORMATION

| | |
|-----------------------------|---------------------------|
| LOCATION | Baton Rouge, La. |
| FOUNDED | 1860 |
| PRESIDENT | Dr. John V. Lombardi |
| CHANCELLOR | Dr. Michael V. Martin |
| NCAA FACULTY REPRESENTATIVE | Dydia DeLyser |
| ENROLLMENT | 28,771 |
| NICKNAME | Tigers or Fighting Tigers |
| COLORS | Purple & Gold |
| MASCOT | Mike VI (Bengal tiger) |
| FACILITY (CAPACITY) | Maravich Center (13,215) |
| CONFERENCE | Southeastern |

ATHLETICS DEPARTMENT

| | |
|---|-------------------|
| VICE CHANCELLOR/DIRECTOR OF ATHLETICS | Joe Alleva |
| SR. ASSOCIATE AD/OPERATIONS | Verge Ausberry |
| SR. ASSOCIATE AD/STUDENT SERVICES & SWA | Miriam Segar |
| SR. ASSOCIATE AD/EXTERNAL AFFAIRS | Herb Vincent |
| VICE CHANCELLOR UNIVERSITY RELATIONS | |
| SR. ASSOCIATE AD/BUSINESS | Mark Ewing |
| SR. ASSOCIATE AD/COMPLIANCE & PLANNING | Bo Bahnsen |
| SR. ASSOCIATE AD/FACILITIES & GROUNDS | Ronnie Haliburton |
| SR. ASSOCIATE AD/INTERNAL AFFAIRS & DEVELOPMENT | Eddie Nunez |
| ASSISTANT AD/TICKET MANAGER | Brian Broussard |
| ASSISTANT AD/MARKETING | Craig Pintens |

VOLLEYBALL INFORMATION

| | |
|--------------------|----------------------|
| HEAD COACH | Fran Flory |
| ALMA MATER, YEAR | Texas, 1984 |
| RECORD AT LSU | 248-145 (13 seasons) |
| CAREER RECORD | 358-259 (20 seasons) |
| ASSISTANT COACH | Steve Loeswick |
| ALMA MATER, YEAR | Southern Cal, 1996 |
| ASSISTANT COACH | Jill Lytle Wilson |
| ALMA MATER, YEAR | LSU, 2001 |
| OPERATIONS MANAGER | Rachel Pittman |
| ALMA MATER, YEAR | LSU, 2005 |

TEAM INFORMATION

| | |
|------------------------------|-----------------------------|
| 2010 RECORD | 25-5 |
| 2010 SEC RECORD | 16-4 (2nd) |
| 2010 SEC DIVISION FINISH | 1st - West |
| 2010 POSTSEASON | NCAA Tournament First Round |
| 2010 AVCA FINAL RANKING | Receiving Votes |
| LETTERWINNERS RETURNING/LOST | 10/3 |
| STARTERS RETURNING/LOST | 3 + Libero/3 |
| NEWCOMERS | 6 |

PROGRAM HISTORY

| | |
|----------------------------------|------------------------------------|
| ALL-TIME RECORD | 854-475 (.643, 37 seasons) |
| ALL-TIME SEC RECORD | 236-143 (.623, 28 seasons) |
| SEC REGULAR SEASON CHAMPIONSHIPS | 5 |
| SEASONS | 1986, 1989, 1990, 1991, 2009 |
| SEC WESTERN DIVISION TITLES | 6 |
| SEASONS | 2005, 2006, 2007, 2008, 2009, 2010 |
| SEC TOURNAMENT APPEARANCES | 27 |
| ALL-TIME SEC TOURNAMENT RECORD | 27-27 (.500) |
| SEC TOURNAMENT TITLES | 4 |
| SEASONS | 1986, 1989, 1990, 1991 |
| NCAA TOURNAMENT APPEARANCES | 12 |
| SEASONS | 1986-87, 1989-92, 2005-10 |
| NCAA TOURNAMENT RECORD | 12-12 (.500) |
| FINAL FOUR APPEARANCES | 2 (1990, 1991) |



The 2010 senior class of Angela Bensed (#5), Tania Schatow (#19) and Brittney Johnson (#12) continued LSU's championship tradition. The trio finished their careers with a sparkling 93-30 record, claimed the program's first SEC regular season championship since 1991 and extended LSU's run to sixth straight SEC Western Division crowns.

MEDIA INFORMATION

| | |
|-------------------------|-------------------|
| VOLLEYBALL SID | Matt Dunaway |
| DUNAWAY'S EMAIL ADDRESS | mdunaway@lsu.edu |
| DUNAWAY'S OFFICE PHONE | (225) 578-1869 |
| DUNAWAY'S CELL PHONE | (225) 226-5034 |
| SID FAX | (225) 578-1861 |
| LSU WEBSITE | www.LSUsports.net |

SPORTS INFORMATION

| | |
|----------------------------|------------------|
| ASSOCIATE AD/SID | Michael Bonnette |
| SENIOR ASSOCIATE SID | Kent Lowe |
| SENIOR ASSOCIATE SID | Bill Franques |
| ASSOCIATE SID | Matt Dunaway |
| ASSOCIATE SID | Bill Martin |
| ASSOCIATE SID | Will Stafford |
| ASSOCIATE SID | Jake Terry |
| ADMINISTRATIVE SPECIALIST | Pam LeBlanc |
| STAFF PHOTOGRAPHER | Steve Franz |
| PUBLICATIONS DIRECTOR | Jason Feirman |
| GRAPHIC DESIGN COORDINATOR | Krystal Bennett |
| GRAPHIC DESIGN COORDINATOR | Courtney Wilburn |

SPORTS INFORMATION ADDRESSES

| MAILING ADDRESS | OVERNIGHT ADDRESS |
|---|---|
| LSU Sports Information P.O. Box 25095 Baton Rouge, LA 70894 | LSU Sports Information Fifth Floor, Athletics Administration Building Nicholson Drive at North Stadium Drive Baton Rouge, LA 70803 |

COVERS AND CREDITS

The 2011 LSU volleyball media guide is a product of the LSU Sports Information Department. The 2008 edition was voted fourth-best in the nation by the College Sports Information Directors of America (CoSIDA).

| | |
|-----------------|--|
| EDITOR | Matt Dunaway |
| COVERS | Courtney Wilburn |
| LAYOUT & DESIGN | Corey Schneider, Matt Dunaway, Jason Feirman |
| PHOTOGRAPHY | Steve Franz, Chris Parent, USA Volleyball |
| PRINTING | MultiAd Printing, Peoria, Ill. |

2011 LSU VOLLEYBALL TRAVEL HEADQUARTERS

NEW MEXICO STATE
SEPT. 1-3
TBD
Las Cruces, N.M.

WESTERN KENTUCKY
SEPT. 8-10
Drury Inn & Suites
3250 Scottsville Road
Bowling Green, KY 42404
(270) 842-7100

OLE MISS • SEPT. 15-16
Inn at Ole Miss
120 Alumni Drive
Oxford, MS 38655
(662) 234-2331

ALABAMA • SEPT. 17
Hampton Inn Cottondale
6400 Interstate Drive
Tuscaloosa, AL 35453
(205) 562-9000

SOUTH CAROLINA • OCT. 6-7
Inn at USC
1619 Pendleton Street
Columbia, SC 29201
(803) 779-7779

FLORIDA • OCT. 8
Springhill Suites
4155 SW 40th Boulevard
Gainesville, FL 32608
(352) 376-8873

ARKANSAS • OCT. 25-26
Holiday Inn Springdale
1500 South 48th Street
Springdale, AR 72762
(479) 751-8300

MISSISSIPPI ST • OCT. 29
Hilton Garden Inn
975 Hwy 12 East
Starkville, MS 39759
(662) 615-9664

AUBURN • NOV. 3-4
Hilton Garden Inn
2555 Hilton Garden Drive
Auburn, AL 36830
(334) 376-3500

GEORGIA • NOV. 5
Springhill Suites
3500 Daniels Bridge Road
Athens, GA 30606
(706) 353-8484

KENTUCKY • NOV. 17-18
Springhill Suites
863 South Broadway
Lexington, KY 40504
(859) 225-1500

TENNESSEE • NOV. 19
Crown Plaza
401 West Summit Hill Drive
Knoxville, TN 37902
(865) 522-2600

ALCORN STATE • LSU leads 2-0

| DATE | RESULT | LOCATION |
|----------|--------|-------------------|
| 08/30/02 | W, 3-0 | Baton Rouge |
| 09/04/10 | W, 3-0 | Fort Worth, Texas |

LOUISIANA-LAFAYETTE • LSU leads 22-2

Last 10 Results Below

| DATE | RESULT | LOCATION |
|----------|--------|-------------------|
| 10/05/88 | W, 3-0 | Baton Rouge |
| 09/27/89 | W, 3-1 | Lafayette |
| 10/03/90 | W, 3-0 | Baton Rouge |
| 09/14/91 | W, 3-0 | Baton Rouge |
| 09/08/95 | W, 3-0 | Baton Rouge |
| 09/18/98 | W, 3-0 | Fort Worth, Texas |
| 09/19/99 | W, 3-0 | Baton Rouge |
| 09/18/01 | W, 3-0 | Baton Rouge |
| 09/21/02 | W, 3-1 | Tallahassee, Fla. |
| 09/05/10 | W, 3-0 | Baton Rouge |

JACKSONVILLE STATE • LSU leads 1-0

| DATE | RESULT | LOCATION |
|----------|--------|--------------|
| 09/03/05 | W, 3-1 | Atlanta, Ga. |

MIAMI • Miami leads 2-1

| DATE | RESULT | LOCATION |
|-------------|--------|---------------|
| 1979 & 1980 | L, 2-0 | Orlando, Fla. |
| 09/17/04 | W, 3-2 | Dallas, Texas |

ARKANSAS-LITTLE ROCK • LSU leads 1-0

| DATE | RESULT | LOCATION |
|------|--------|----------------|
| 1977 | W | Memphis, Tenn. |

NEW MEXICO STATE • LSU leads 4-2

| DATE | RESULT | LOCATION |
|----------|--------|------------------------|
| 10/01/82 | L, 2-0 | Beaumont, Texas |
| 10/02/82 | L, 2-1 | Beaumont, Texas |
| 09/25/87 | W, 3-2 | College Station, Texas |
| 09/13/96 | W, 3-0 | Albuquerque, N.M. |
| 11/30/07 | W, 3-2 | Austin, Texas |
| 09/11/10 | W, 3-2 | Baton Rouge |

WAKE FOREST • LSU leads 1-0

| DATE | RESULT | LOCATION |
|----------|--------|--------------|
| 09/09/06 | W, 3-0 | Dayton, Ohio |

XAVIER • LSU leads 1-0

| DATE | RESULT | LOCATION |
|----------|--------|-----------------|
| 09/06/97 | W, 3-0 | Champaign, Ill. |

OLE MISS • LSU leads 48-13

Last 10 Results Below

| DATE | RESULT | LOCATION |
|----------|--------|-------------|
| 09/29/06 | W, 3-0 | Baton Rouge |
| 11/19/06 | L, 3-2 | Oxford |
| 09/12/07 | W, 3-0 | Oxford |
| 10/17/07 | W, 3-1 | Baton Rouge |
| 10/03/08 | W, 3-0 | Baton Rouge |
| 11/23/08 | W, 3-0 | Oxford |
| 10/18/09 | W, 3-0 | Baton Rouge |
| 11/06/09 | W, 3-0 | Oxford |
| 10/15/10 | L, 3-0 | Oxford |
| 11/07/10 | W, 3-1 | Baton Rouge |

ALABAMA • LSU leads 30-21

Last 10 Results Below

| DATE | RESULT | LOCATION |
|----------|--------|-------------|
| 10/08/06 | L, 3-1 | Tuscaloosa |
| 11/10/06 | W, 3-0 | Baton Rouge |
| 10/05/07 | W, 3-2 | Baton Rouge |
| 11/11/07 | W, 3-2 | Tuscaloosa |
| 10/19/08 | W, 3-2 | Tuscaloosa |
| 11/07/08 | W, 3-1 | Baton Rouge |
| 10/02/09 | W, 3-1 | Tuscaloosa |
| 11/22/09 | W, 3-0 | Baton Rouge |
| 09/24/10 | W, 3-0 | Tuscaloosa |
| 10/31/10 | W, 3-0 | Baton Rouge |

MISSISSIPPI STATE • LSU leads 49-7

Last 10 Results Below

| DATE | RESULT | LOCATION |
|----------|--------|-------------|
| 10/01/06 | W, 3-0 | Baton Rouge |
| 11/17/06 | W, 3-0 | Starkville |
| 10/07/07 | W, 3-1 | Baton Rouge |
| 11/09/07 | W, 3-2 | Starkville |
| 10/17/08 | W, 3-1 | Starkville |
| 11/09/08 | W, 3-0 | Baton Rouge |
| 10/04/09 | W, 3-0 | Starkville |
| 11/20/09 | W, 3-0 | Baton Rouge |
| 09/26/10 | W, 3-0 | Starkville |
| 10/29/10 | W, 3-0 | Baton Rouge |

TENNESSEE • LSU leads 34-17

Last 10 Results Below

| DATE | RESULT | LOCATION |
|----------|--------|-------------|
| 09/15/06 | W, 3-2 | Knoxville |
| 10/22/06 | W, 3-0 | Baton Rouge |
| 10/12/07 | L, 3-2 | Knoxville |
| 11/04/07 | W, 3-0 | Baton Rouge |
| 09/26/08 | W, 3-1 | Baton Rouge |
| 11/02/08 | L, 3-0 | Knoxville |
| 09/18/09 | W, 3-2 | Baton Rouge |
| 10/26/09 | W, 3-1 | Knoxville |
| 10/10/10 | W, 3-1 | Baton Rouge |
| 11/12/10 | W, 3-1 | Knoxville |

KENTUCKY • UK leads 29-22

Last 10 Results Below

| DATE | RESULT | LOCATION |
|----------|--------|-------------|
| 09/17/06 | W, 3-1 | Lexington |
| 10/20/06 | W, 3-0 | Baton Rouge |
| 10/14/07 | L, 3-2 | Lexington |
| 11/02/07 | W, 3-2 | Baton Rouge |
| 09/28/08 | L, 3-0 | Baton Rouge |
| 10/31/08 | L, 3-1 | Lexington |
| 09/20/09 | L, 3-0 | Baton Rouge |
| 10/24/09 | L, 3-2 | Lexington |
| 10/08/10 | W, 3-0 | Baton Rouge |
| 11/14/10 | L, 3-2 | Lexington |

SOUTH CAROLINA • LSU leads 17-13

Last 10 Results Below

| DATE | RESULT | LOCATION |
|----------|--------|-------------|
| 09/22/06 | W, 3-0 | Baton Rouge |
| 10/29/06 | W, 3-1 | Columbia |
| 09/21/07 | W, 3-0 | Baton Rouge |
| 10/28/07 | L, 3-2 | Columbia |
| 09/19/08 | L, 3-0 | Columbia |
| 10/26/08 | W, 3-2 | Baton Rouge |
| 10/09/09 | W, 3-0 | Baton Rouge |
| 11/15/09 | W, 3-0 | Columbia |
| 10/03/10 | W, 3-0 | Columbia |
| 11/19/10 | W, 3-0 | Baton Rouge |

FLORIDA • UF leads 32-14

Last 10 Results Below

| DATE | RESULT | LOCATION |
|----------|--------|-------------|
| 10/15/06 | L, 3-0 | Gainesville |
| 11/03/06 | L, 3-1 | Baton Rouge |
| 09/23/07 | L, 3-1 | Baton Rouge |
| 10/26/07 | L, 3-0 | Gainesville |
| 09/21/08 | L, 3-1 | Gainesville |
| 10/24/08 | L, 3-2 | Baton Rouge |
| 10/11/09 | W, 3-0 | Baton Rouge |
| 11/13/09 | W, 3-1 | Gainesville |
| 10/01/10 | L, 3-1 | Gainesville |
| 11/21/10 | L, 3-1 | Baton Rouge |

GEORGIA • LSU leads 28-19

Last 10 Results Below

| DATE | RESULT | LOCATION |
|----------|--------|-------------|
| 09/24/06 | W, 3-0 | Baton Rouge |
| 10/27/06 | W, 3-0 | Athens |
| 09/30/07 | W, 3-0 | Athens |
| 11/16/07 | W, 3-0 | Baton Rouge |
| 10/08/08 | L, 3-0 | Athens |
| 11/29/08 | W, 3-1 | Baton Rouge |
| 09/27/09 | W, 3-0 | Athens |
| 10/30/09 | W, 3-1 | Baton Rouge |
| 09/17/10 | W, 3-0 | Baton Rouge |
| 10/22/10 | W, 3-2 | Athens |

AUBURN • LSU leads 36-11

Last 10 Results Below









| DATE | RESULT | LOCATION |
|----------|--------|-------------|
| 10/13/06 | W, 3-0 | Auburn |
| 11/05/06 | W, 3-2 | Baton Rouge |
| 09/28/07 | W, 3-1 | Auburn |
| 11/18/07 | W, 3-0 | Baton Rouge |
| 10/12/08 | W, 3-0 | Auburn |
| 11/14/08 | W, 3-2 | Baton Rouge |
| 09/25/09 | W, 3-0 | Auburn |
| 11/01/09 | W, 3-0 | Baton Rouge |
| 09/17/10 | W, 3-1 | Baton Rouge |
| 10/24/10 | W, 3-0 | Auburn |

ARKANSAS • Arkansas leads 22-14

Last 10 Results Below

| DATE | RESULT | LOCATION |
|----------|--------|--------------|
| 10/04/06 | W, 3-1 | Fayetteville |
| 11/08/06 | W, 3-0 | Baton Rouge |
| 09/16/07 | W, 3-1 | Fayetteville |
| 10/23/07 | W, 3-0 | Baton Rouge |
| 10/05/08 | W, 3-0 | Baton Rouge |
| 11/21/08 | W, 3-0 | Fayetteville |
| 10/16/09 | W, 3-0 | Baton Rouge |
| 11/08/09 | W, 3-2 | Fayetteville |
| 10/13/10 | W, 3-1 | Baton Rouge |
| 11/14/10 | W, 3-0 | Fayetteville |

| | DATE/LOCATION | UNIVERSITY | HEAD COACH | COMMUNICATIONS |
|--------------------|---|--|---|---|
| ALCORN STATE |  Friday, August 26 12 p.m. • Maravich Center Tiger Classic | Lady Braves Alcorn, Miss. Southwestern Athletic Conference Colors: Purple & Gold Series: LSU leads 2-0 | Kevin Montgomery Record at ASU: 0-48 (2) Career Record: Same Assistants: None | Augustus Howard Office: (817) 877-6501 aghoward@alcorn.edu www.AlcornSports.com |
| ULL |  Friday, August 26 7 p.m. • Maravich Center Tiger Classic | Ragin' Cajuns Lafayette, La. Sun Belt Conference Colors: Vermillion & White Series: LSU leads 22-2 | Heather Mazeitis Record at ULL: 34-60 (3) Career Record: 265-312 (15) Assistants: Jon Haruguchi; Cristian Matochi | Russell Luna Office: (337) 482-6332 rluna@louisiana.edu www.RaginCajuns.com |
| JACKSONVILLE STATE |  Saturday, August 27 11 a.m. • Maravich Center Tiger Classic | Gamecocks Jacksonville, Ala. Ohio Valley Conference Colors: Red & White Series: LSU leads 1-0 | Abby Beam Record at JSU: 0-0 (0) Career Record: Same Assistant: Paige Beasley | Josh Underwood Office: (256) 782-5915 underwood@jsu.edu www.JSUGamecockSports.com |
| MIAMI |  Saturday, August 27 7 p.m. • Maravich Center Tiger Classic | Hurricanes Miami, Fla. Atlantic Coast Conference Colors: Orange, Green & White Series: Miami leads 2-1 | Nicole Lantagne Welch Record at Miami: 192-109 (10) Career Record: Same Assistants: Felix Hou; Ashley Woods | Bryan Harvey Office: (305) 284-3249 bharvey@miami.edu www.HurricaneSports.com |
| UALR |  Friday, September 2 1:30 p.m. • Las Cruces, N.M. New Mexico State Tournament | Trojans Little Rock, Ark. Sun Belt Conference Colors: Silver, Black & Maroon Series: LSU leads 1-0 | Van Compton Record at UALR: 400-289 (22) Career Record: Same Assistants: Todd Bourdo; Amy Hafner | Brandy Sweeden Dixon Office: (501) 683-7003 bmsweeden@ualr.edu www.UALRTrojans.com |
| GRAMBLING |  Friday, September 2 6 p.m. • Las Cruces, N.M. New Mexico State Tournament | Tigers Grambling, La. Southwestern Athletic Conference Colors: Black & Gold Series: First Meeting | Demetria Keys-Johnson Record at Grambling: 2-19 (1) Career Record: Same Assistants: None | Roderick Mosley Office: (318) 274-6562 Mosleyr@gram.edu www.GSUTigers.com |
| NEW MEXICO STATE |  Saturday, September 3 4 p.m. • Las Cruces, N.M. New Mexico State Tournament | Aggies Las Cruces, N.M. Western Athletic Conference Colors: Crimson & White Series: LSU leads 4-2 | Mike Jordan Record at NMSU: 285-128 (13) Career Record: Same Assistant: Keith Rubio; Tricia Wright | Eddie Morelos Office: (575) 646-1885 emorelos@nmsu.edu www.NMStateSports.com |
| WAKE FOREST |  Friday, September 9 10 a.m. • Bowling Green, Ky. Western Kentucky Tournament | Demon Deacons Winston-Salem, N.C. Atlantic Coast Conference Colors: Old Gold & Black Series: LSU leads 1-0 | Heather Kahl Holmes Record at WFU: 69-87 (5) Career Record: Same Assistant: Chad Willis | Steven Wright Office: (336) 758-4120 wrights@wfu.edu www.WakeForestSports.com |
| XAVIER |  Friday, September 9 4:30 p.m. • Bowling Green, Ky. Western Kentucky Tournament | Musketeers Cincinnati, Ohio Atlantic 10 Colors: Navy Blue, Gray & White Series: LSU leads 1-0 | Mike Johnson Record at Xavier: 20-10 (1) Career Record: 42-19 (2) Assistants: Christy Pfefferberger; Claire Peszkiewicz | Jessica Souto Office: (513) 745-4980 soutoj@xavier.edu www.GoXavier.com |
| WESTERN KENTUCKY |  Saturday, September 10 2 p.m. • Bowling Green, Ky. Western Kentucky Tournament | Lady Toppers Bowling Green, Ky. Sun Belt Conference Colors: Red & White Series: First Meeting | Travis Hudson Record at WKU: 376-172 (16) Career Record: Same Assistant: Kristi Griffin; Abbie Siljendahl | Melissa Anderson Office: (270) 745-3756 melissa.anderson@wku.edu www.WKUSports.com |

| COMMUNICATIONS | HEAD COACH | UNIVERSITY | DATE/LOCATION | |
|--|--|--|--|---|
| Bill Bunting Office: (662) 915-7522 wbunting@olemiss.edu www.OleMissSports.com | Joe Getzin Record at Ole Miss: 122-149 (9) Career Record: 157-208 (11) Assistants: Sean Burdette; Shannon Wells | Rebels Oxford, Miss. Southeastern Conference Colors: Cardinal Red & Navy Blue Series: LSU leads 48-13 | Friday, September 16 7 p.m. • Oxford, Miss. Sunday, October 23 1:30 p.m. • Maravich Center |  |
| Rich Davi Office: (205) 348-8841 rdavi@ia.ua.edu www.RollTide.com | Ed Allen Record at Alabama: 0-0 (0) Career Record: 498-183 (19) Assistants: Julia Silva; Ryan Wills | Crimson Tide Tuscaloosa, Ala. Southeastern Conference Colors: Crimson & White Series: LSU leads 30-21 | Sunday, September 18 1:30 p.m. • Tuscaloosa, Ala. Friday, October 21 7 p.m. • Maravich Center |  |
| Joe Dier Office: (662) 325-8040 jbdier@athletics.mstate.edu www.MStateAthletics.com | Jenny Hazelwood Record at MSU: 20-42 (2) Career Record: 108-265 (11) Assistants: Lindi Bankowski; Branden Higa | Bulldogs Starkville, Miss. Southeastern Conference Colors: Maroon & White Series: LSU leads 49-7 | Sunday, September 25 1:30 p.m. • Maravich Center Sunday, October 30 1:30 p.m. • Starkville, Miss. |  |
| Cameron Harris Office: (865) 974-8876 charri48@utk.edu www.UTLadyVols.com | Rob Patrick Record at UT: 292-150 (14) Career Record: Same Assistants: Rachel Cooper | Lady Volunteers Knoxville, Tenn. Southeastern Conference Colors: Orange & White Series: LSU leads 34-17 | Friday, September 30 7 p.m. • Maravich Center Sunday, November 20 12:30 p.m. • Knoxville, Tenn. |  |
| Deb Moore Office: (859) 257-8506 deb.moore@uky.edu www.UKAthletics.com | Craig Skinner Record at Kentucky: 130-59 (6) Career Record: Same Assistants: Lindsey Gray; Keith Schunzel | Wildcats Lexington, Ky. Southeastern Conference Colors: Blue & White Series: Kentucky leads 29-22 | Sunday, October 2 1:30 p.m. • Maravich Center Friday, November 18 6 p.m. • Lexington, Ky. |  |
| Koby Padgett Office: (803) 777-8017 padgettmk@mailbox.sc.edu www.GamecocksOnline.com | Scott Swanson Record at USC: 0-0 (0) Career Record: 50-61 (4) Assistant: Moritz Moritz; Michelle Collier | Gamecocks Columbia, S.C. Southeastern Conference Colors: Garnet & Black Series: LSU leads 17-13 | Friday, October 7 6 p.m. • Columbia, S.C. Sunday, November 13 1:30 p.m. • Maravich Center |  |
| Sean Cartell Office: (352) 375-4683 seanca@gators.uaa.ufl.edu www.Gatorzone.com | Mary Wise Record at Florida: 632-69 (20) Career Record: 713-132 (24) Assistants: Dave Boos; Sally Polhamus | Gators Gainesville, Fla. Southeastern Conference Colors: Orange & Blue Series: Florida leads 32-14 | Sunday, October 9 12:30 p.m. • Gainesville, Fla. Friday, November 11 7 p.m. • Maravich Center |  |
| Tanner Tedeschi Office: (706) 542-7965 tannert@sports.uga.edu www.GeorgiaDogs.com | Lizzy Stemke Record at UGA: 0-0 (0) Career Record: Same Assistants: Brock Coulter; Josh Lauer | Bulldogs Athens, Ga. Southeastern Conference Colors: Red & Black Series: LSU leads 28-19 | Friday, October 14 7 p.m. • Maravich Center Sunday, November 6 12:30 p.m. • Athens, Ga. |  |
| TBA Office: (334) 844-9800 tba@auburn.edu www.AuburnTigers.com | Rick Nold Record at Auburn: 0-0 (0) Career Record: 172-98 (9) Assistants: Eysha Ambler; April Yantis | Tigers Auburn, Ala. Southeastern Conference Colors: Burnt Orange & Blue Series: LSU leads 36-11 | Friday, September 17 7 p.m. • Maravich Center Sunday, October 24 1:30 p.m. • Auburn, Ala. |  |
| Zach Lawson Office: (479) 575-7089 zlawson@uark.edu www.ArkansasRazorbacks.com | Robert Pulliza Record at Arkansas: 34-58 (3) Career Record: Same Assistants: Kris Grunwald; Carol Price-Torok | Razorbacks Fayetteville, Ark. Southeastern Conference Colors: Cardinal & White Series: Arkansas leads 22-14 | Wednesday, October 26 7 p.m. • Fayetteville, Ark. Saturday, November 26 1:30 p.m. • Maravich Center |  |

OLE MISS

ALABAMA

MISSISSIPPI STATE

TENNESSEE

KENTUCKY

SOUTH CAROLINA

FLORIDA

GEORGIA

AUBURN

ARKANSAS

BY CLASS**SENIORS (2)**

Lauren Wacławczyk
Michele Williams

JUNIORS (3)

Sam Delahoussaye
Madie Jones
Meghan Mannari

SOPHOMORES (5)

Desiree Elliott
Victoria Jacobsen
Shelby Pursley
Brittany Steele
Nicole Willis

FRESHMEN (6)

Helen Boyle
Marissa Maas
Madi Mahaffey
Malorie Pardo
Brittani Peska
Avery Striebel

BY POSITION**MIDDLE BLOCKER (5)**

Desiree Elliott
Marissa Maas
Madi Mahaffey
Brittani Peska
Michele Williams

OUTSIDE HITTER (3)

Helen Boyle
Madie Jones
Avery Striebel

RIGHT SIDE (3)

Madie Jones
Brittani Peska
Nicole Willis

SETTER (2)

Malorie Pardo
Shelby Pursley

DEFENSIVE SPECIALIST (5)

Sam Delahoussaye
Victoria Jacobsen
Meghan Mannari
Brittany Steele
Lauren Wacławczyk

BY STATE**ALABAMA (1)**

Madi Mahaffey

FLORIDA (1)

Shelby Pursley

LOUISIANA (3)

Victoria Jacobsen
Sam Delahoussaye

MISSOURI (1)

Helen Boyle

NORTH CAROLINA (2)

Avery Striebel
Nicole Willis

TEXAS (9)

Desiree Elliott
Madie Jones
Marissa Maas
Meghan Mannari
Malorie Pardo
Brittani Peska
Brittany Steele
Lauren Wacławczyk
Michele Williams

2011 TIGERS**NUMERICAL**

| NO. | NAME | POS | HT. | CL.-EXP | HOMETOWN (PREVIOUS SCHOOL) |
|-----|-------------------|-------|------|---------|---|
| 2 | Shelby Pursley | S | 6-0 | So.-1L | Winter Springs, Fla. (Winter Springs HS) |
| 3 | Sam Delahoussaye | DS | 5-5 | Jr.-2L | Madisonville, La. (St. Scholastica Academy) |
| 4 | Desiree Elliott | MB | 6-0 | So.-1L | Cypress, Texas (Cypress Woods HS) |
| 5 | Marissa Maas | MB | 6-3 | Fr.-HS | Richmond, Texas (Travis HS) |
| 6 | Madie Jones | OH/RS | 6-2 | Jr.-2L | Plano, Texas (Plano West HS) |
| 8 | Helen Boyle | OH | 5-11 | Fr.-HS | Eureka, Mo. (St. Joseph's Academy) |
| 9 | Madi Mahaffey | MB | 6-4 | Fr.-HS | Vestavia Hills, Ala. (Vestavia Hills HS) |
| 10 | Lauren Wacławczyk | DS | 5-10 | Sr.-3L | San Antonio, Texas (Poth HS) |
| 11 | Nicole Willis | RS | 6-2 | So.-1L | Raleigh, N.C. (Needham Broughton HS) |
| 13 | Victoria Jacobsen | DS | 5-6 | So.-1L | Lafayette, La. (St. Thomas More HS) |
| 14 | Malorie Pardo | S | 5-10 | Fr.-HS | League City, Texas (Pearland HS) |
| 15 | Brittani Peska | MB/RS | 6-1 | Fr.-HS | Houston, Texas (Taylor HS) |
| 21 | Avery Striebel | OH | 6-0 | Fr.-RS | Raleigh, N.C. (Cardinal Gibbons HS) |
| 22 | Brittany Steele | DS | 5-4 | So.-1L | Georgetown, Texas (Georgetown HS) |
| 23 | Michele Williams | MB | 6-2 | Sr.-3L | Magnolia, Texas (Magnolia HS) |
| 26 | Meghan Mannari | DS | 5-9 | Jr.-2L | Frisco, Texas (Bishop Lynch HS) |

ALPHABETICAL

| NO. | NAME | POS | HT. | CL.-EXP | HOMETOWN (PREVIOUS SCHOOL) |
|-----|-------------------|-------|------|---------|---|
| 8 | Helen Boyle | OH | 5-11 | Fr.-HS | Eureka, Mo. (St. Joseph's Academy) |
| 3 | Sam Delahoussaye | DS | 5-5 | Jr.-2L | Madisonville, La. (St. Scholastica Academy) |
| 4 | Desiree Elliott | MB | 6-0 | So.-1L | Cypress, Texas (Cypress Woods HS) |
| 13 | Victoria Jacobsen | DS | 5-6 | So.-1L | Lafayette, La. (St. Thomas More HS) |
| 6 | Madie Jones | OH/RS | 6-2 | Jr.-2L | Plano, Texas (Plano West HS) |
| 5 | Marissa Maas | MB | 6-3 | Fr.-HS | Richmond, Texas (Travis HS) |
| 9 | Madi Mahaffey | MB | 6-4 | Fr.-HS | Vestavia Hills, Ala. (Vestavia Hills HS) |
| 26 | Meghan Mannari | DS | 5-9 | Jr.-2L | Frisco, Texas (Bishop Lynch HS) |
| 14 | Malorie Pardo | S | 5-10 | Fr.-HS | League City, Texas (Pearland HS) |
| 15 | Brittani Peska | MB/RS | 6-1 | Fr.-HS | Houston, Texas (Taylor HS) |
| 2 | Shelby Pursley | S | 6-0 | So.-1L | Winter Springs, Fla. (Winter Springs HS) |
| 22 | Brittany Steele | DS | 5-4 | So.-1L | Georgetown, Texas (Georgetown HS) |
| 21 | Avery Striebel | OH | 6-0 | Fr.-RS | Raleigh, N.C. (Cardinal Gibbons HS) |
| 10 | Lauren Wacławczyk | DS | 5-10 | Sr.-3L | San Antonio, Texas (Poth HS) |
| 23 | Michele Williams | MB | 6-2 | Sr.-3L | Magnolia, Texas (Magnolia HS) |
| 11 | Nicole Willis | RS | 6-2 | So.-1L | Raleigh, N.C. (Needham Broughton HS) |

COACHING STAFF

Head Coach: Fran Flory (Texas, 1984)

Assistant Coach: Steve Loeswick (Southern California, 1996)

Assistant Coach: Jill Lytle Wilson (LSU, 2001)

PRONUNCIATION GUIDE

| | |
|-------------------|-----------------|
| Sam DELAHOUSAYE | dell-AH-who-say |
| Steve Loeswick | lows-wik |
| Marissa MAAS | mahs |
| Jill LYTLÉ Wilson | LYE-til |
| Meghan MANNARI | mah-NAHR-ee |
| Avery STRIEBEL | STREE-bell |
| Lauren WACLAWCZYK | wah-SLAWS-ick |

**2**

Shelby Pursley
S • 6-0 • So.-1L
Winter Springs, Fla.

**3**

Sam Delahoussaye
DS • 5-5 • Jr.-2L
Madisonville, La.

**4**

Desiree Elliott
MB • 6-0 • So.-1L
Cypress, Texas

**5**

Marissa Maas
MB • 6-3 • Fr.-HS
Richmond, Texas

**6**

Madie Jones
OH/RS • 6-2 • Jr.-2L
Plano, Texas

**8**

Helen Boyle
OH • 5-11 • Fr.-HS
Eureka, Mo.

**9**

Madi Mahaffey
MB • 6-4 • Fr.-HS
Vestavia Hills, Ala.

**10**

Lauren Wacławczyk
DS • 5-10 • Sr.-3L
San Antonio, Texas

**11**

Nicole Willis
RS • 6-2 • So.-1L
Raleigh, N.C.

**13**

Victoria Jacobsen
DS • 5-6 • So.-1L
Lafayette, La.

**14**

Malorie Pardo
S • 5-10 • Fr.-HS
League City, Texas

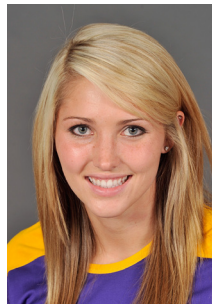
**15**

Brittani Peska
MB/RS • 6-1 • Fr.-HS
Houston, Texas

**21**

Avery Striebel
OH • 6-0 • Fr.-RS
Raleigh, N.C.

**22**

Brittany Steele
DS • 5-4 • So.-1L
Georgetown, Texas

**23**

Michele Williams
MB • 6-2 • Sr.-3L
Magnolia, Texas

**26**

Meghan Mannari
DS • 5-9 • Jr.-2L
Frisco, Texas

**HEAD COACH**

Fran Flory
Texas, 1984
14th Season

**ASSISTANT COACH**

Steve Loeswick
Southern Cal, 1996
5th Season

**ASSISTANT COACH**

Jill Lytle Wilson
LSU, 2001
5th Season

**OPERATIONS MGR**

Rachel Pittman
LSU, 2005
3rd Season

The level of opportunity for the 2011 LSU volleyball team is endless. For Tiger players, the anticipation for the season began last December after a tough loss to Tulsa during the NCAA Tournament First Round handed the group a wrong ending to a memorable 25-5 campaign.

A core group of returnees fueled by All-SEC performers Michele Williams and Desiree Elliott coupled with a top 20 recruiting class from PrepVolleyball.com has positioned LSU to make a run at its unprecedented seventh consecutive SEC Western Division title and NCAA Tournament appearance.

"Our strength in the middle with Michele and Desi is definitely one of the major building blocks for our team and for our 2011 season," head coach Fran Flory said. "They've been through a lot since they've been at LSU. They know how hard they have to work and what it takes to be successful on this level. As a program, we know the target on our back doesn't get any smaller. Our players have come to embrace the rising expectations with each year we continue to perform at a high level."

With the combined drive of five upperclassmen that each saw action in over 100 sets last season, youth will still be a big part of LSU's 2011 squad. With 11 underclassmen on a roster of 16, the Tigers will see a few new faces sprinkled into the lineup.

"The ingredients of this group are different after losing veteran players like Angela Bensend, Brittney Johnson and Tania Schatow," Flory said. "It's fun as a coach to mesh together a talented group with so much ability and work them into a unit that can function at a very high level."

LSU has put together an impressive 140-44 record and averaged 23.3 wins per season since 2005. The Tigers are one of only 18 programs in the nation to collect six straight NCAA Tournament appearances.

Flory has once again tested her squad with another series of high-caliber opponents. The Tigers will play 12 matches versus 2010 NCAA Tournament foes and rely on their dominating 62-10 home record during their six-year run.

"We're looking forward to the challenge to uphold LSU volleyball's championship tradition," Flory said. "Our young team will play an up-tempo, exciting brand of volleyball. We'll have a lot of competition for playing time, and I believe we'll have some very spirited practices once fall camp begins. We still have a lot of work to do before taking the floor on August 26, but it will be exciting to see how this group develops."

Below is a look at the 2011 Tigers position-by-position.

MIDDLE BLOCKERS

Senior Michele Williams and sophomore Desiree Elliott give LSU a dynamic 1-2 punch in the middle. Both were All-SEC performers in 2010 with Elliott capturing the SEC's Freshman of the Year award. The duo teamed to rack up 600 kills which accounted for 39 percent of LSU's offense last season.

Williams, an AVCA All-South Region Honorable Mention pick, powered home 3.12 kills per set to check in at eighth place in the SEC rankings. She blasted 13 of her 18 double figure kill performances against league opponents and registered 90 blocks, tied for second-most on the team.

Elliott broke loose for over a .300 hitting percentage in 20 of LSU's 30 matches highlighted by a .337 clip to pace SEC freshman in league play. She also was dominant at the net en route to a team-best 109 blocks and

Michele Williams



a 1.02 per set average which was 10th in the SEC.

"We are fortunate to have two outstanding middles in Michele and Desi that bring something unique to the table," Flory said. "I think Michele is extremely motivated for her senior year and has a lot of confidence which will show on the court. Desi has a chance to build on her very special freshman season. She picks things up quickly on the court and continues to maximize her athletic ability."

Freshmen Marissa Maas, Madi Mahaffey and Brittani Peska are additional candidates that can see time in the middle. Maas notched multiple 23-5A All-District honors as a standout at Travis High School in Texas, while Mahaffey secured 6A All-State First-Team accolades at Vestavia High School in Alabama. Peska is a versatile threat who could also see swings at right side.

"Our depth at middle is a strength of this team," Flory said. "Marissa, Madi and Brittani come to us with a solid base of fundamentals and will raise the level of play on both sides of the net in our gym significantly. They still have individual things to work on, but each possess attributes that fit directly into our system."

Returning Starters (3 + Libero)

| ## | Name | SP | K-E-TA | Pct | K/S | A | A/S | SA-SE | SA/S | RE | DIG | D/S | BS-BA-TB | B/S | BE | BHE | Pts. |
|----|-------------------|-----|-------------|-------|------|-----|------|-------|------|----|-----|------|-----------|------|----|-----|-------|
| 3 | Sam Delahoussaye | 107 | 5-2-18 | .167 | 0.05 | 14 | 0.13 | 23-23 | 0.21 | 20 | 263 | 2.46 | 0-0-0 | 0.00 | 0 | 0 | 28.0 |
| 4 | Desiree Elliott | 107 | 266-90-607 | .290 | 2.49 | 12 | 0.11 | 7-13 | 0.07 | 1 | 40 | 0.37 | 12-97-109 | 1.02 | 5 | 0 | 333.5 |
| 10 | Lauren Waclawczyk | 105 | 1-4-20 | -.150 | 0.01 | 104 | 0.99 | 28-51 | 0.27 | 16 | 425 | 4.05 | 0-0-0 | 0.00 | 0 | 0 | 29.0 |
| 23 | Michele Williams | 107 | 334-107-750 | .303 | 3.12 | 17 | 0.16 | 20-40 | 0.19 | 1 | 56 | 0.52 | 18-72-90 | 0.84 | 13 | 0 | 408.0 |

Other Returning Letterwinners (5)

| ## | Name | SP | K-E-TA | Pct | K/S | A | A/S | SA-SE | SA/S | RE | DIG | D/S | BS-BA-TB | B/S | BE | BHE | Pts. |
|----|-------------------|-----|------------|------|------|----|------|-------|------|----|-----|------|----------|------|----|-----|-------|
| 2 | Shelby Pursley | 4 | 6-0-7 | .857 | 1.50 | 32 | 8.00 | 2-0 | 0.50 | 0 | 3 | 0.75 | 0-2-2 | 0.50 | 0 | 1 | 9.0 |
| 6 | Madie Jones | 107 | 283-89-678 | .286 | 2.64 | 10 | 0.09 | 1-4 | 0.01 | 4 | 54 | 0.50 | 2-35-37 | 0.35 | 3 | 0 | 303.5 |
| 11 | Nicole Willis | 12 | 7-4-26 | .115 | 0.58 | 0 | 0.00 | 2-3 | 0.17 | 0 | 8 | 0.67 | 0-4-4 | 0.33 | 1 | 0 | 11.0 |
| 13 | Victoria Jacobsen | 17 | 0-0-1 | .000 | 0.00 | 2 | 0.12 | 2-3 | 0.12 | 0 | 5 | 0.29 | 0-0-0 | 0.00 | 0 | 0 | 2.0 |
| 22 | Brittany Steele | 11 | 0-0-0 | .000 | 0.00 | 1 | 0.09 | 1-1 | 0.09 | 0 | 9 | 0.82 | 0-0-0 | 0.00 | 0 | 0 | 1.0 |
| 26 | Meghan Mannari | 105 | 2-0-21 | .095 | 0.02 | 49 | 0.47 | 22-32 | 0.21 | 5 | 276 | 2.63 | 0-0-0 | 0.00 | 0 | 0 | 24.0 |

Key Losses (3)

| ## | Name | SP | K-E-TA | Pct | K/S | A | A/S | SA-SE | SA/S | RE | DIG | D/S | BS-BA-TB | B/S | BE | BHE | Pts. |
|----|------------------|-----|--------------|------|------|------|-------|-------|------|----|-----|------|----------|------|----|-----|-------|
| 5 | Angela Bensend | 104 | 383-182-1040 | .193 | 3.68 | 53 | 0.51 | 11-40 | 0.11 | 25 | 283 | 2.72 | 4-39-43 | 0.41 | 3 | 1 | 417.5 |
| 12 | Brittney Johnson | 104 | 145-39-352 | .301 | 1.39 | 1123 | 10.80 | 14-36 | 0.13 | 0 | 246 | 2.37 | 5-45-50 | 0.48 | 13 | 29 | 186.5 |
| 19 | Tania Schatow | 106 | 103-34-264 | .261 | 0.97 | 4 | 0.04 | 0-0 | 0.00 | 0 | 42 | 0.40 | 4-86-90 | 0.85 | 8 | 0 | 150.0 |



Madie Jones

OUTSIDE HITTERS/RIGHT SIDE

Junior Madie Jones is the lone upperclassmen and headlines a young group of gifted outside hitters. She broke into the starting lineup during the final 11 matches of the season and popped 10 of her 13 double digit kill performances in SEC play. Her 283 kills at a 2.64 per set ratio ranked third on the team in both categories.

Freshmen Helen Boyle and Avery Striebel also will compete for time on the outside. Boyle won a pair of 4A state championships while at St. Joseph's Academy in Missouri and was a three-time 4A All-State First Team pick. She also claimed 2010 St. Louis Post-Dispatch Player of the Year and participated at the 2010 USA Volleyball's Women's Junior A2 Program.

Coming off a medical redshirt, Striebel looks to show her talents after she picked up 2009 Carolina 3A Conference Player of the Year for Cardinal Gibbons High School in North Carolina. She also collected three state championships during her prep career.

"We're pleased with Madie's development," Flory said. "We'll rely upon her to do a lot for us this season, and I believe she can take that next step like Angela did for us last season to become an All-SEC caliber player. Both Avery and Helen know how to win. They have a enormous amount of shot-making ability and can make good things happen on the court."

On the right side, Nicole Willis is looking to take the next step after seeing limited action as a freshman last season. The southpaw chipped in seven kills, eight digs and four blocks over 12 sets of action. She came away with three CAP All-Conference First-Team selections during her prep career at Needham Broughton High School in North Carolina.

Peska, a multiple All-District 5A-17 performer from Taylor High School in Texas, will be in the mix on the right side when not taking swings in the middle.

"We feel great about the progress that Nicole continues to make," Flory said. "I'm confident she's ready to step forward and rise to the challenges that are ahead."

SETTERS

For the second straight season, LSU will have to reload to fill a hole left in one of the most critical positions on the court. Waiting in the wings are sophomore Shelby Pursley and freshman Malorie Pardo to fill the void left by Brittney Johnson, an AVCA All-South Region Honorable Mention performer.

Pursley distributed 8.00 assists per set during her three matches as LSU's backup setter in 2010. She received two All-Central Florida First-

Team picks and was named 2009 Seminole County Player of the Year while at Winter Springs High School.

Pardo was showered with a variety of awards during her prep career highlighted by 2009 & 2010 TGCA All-State and 2009 District MVP out of Pearland High School in Texas. She also was selected to play at the 2008 USA Girls Youth Team High Performance Championships.

"Great programs have two good setters, and we're excited about what this young pair can bring to the table" Flory said. "Both Shelby and Malorie possess a tremendous work ethic and are outstanding students of the game. A major key to our season will be the ability of this pair to put our hitters into good situations and become playmakers in our high octane offense."

DEFENSIVE SPECIALIST/LIBERO

LSU returns all three members of its stout back row that garnered a 97 percent serve-receive effort coupled with an impressive 65 percent sideout efficiency during SEC play. The Tigers also scooped up 15.98 digs per set last season, second-highest in the SEC.

Senior Lauren Wacławczyk anchored the unit behind 425 digs for the second consecutive season, and is on the verge of becoming the 11th player in program history to eclipse 1,000 career digs. Her 4.05 digs per set were sixth in the SEC sparked by 27 double digit digs efforts. The San Antonio, Texas, native cranked a team-high 28 aces fueled by a deadly jump serve.

Juniors Sam Delahoussaye and Meghan Mannari also were key cogs to LSU's ability to play excellent defense and pass well. Both amassed over 250 digs en route to securing 10 or more digs on 13 occasions apiece. The duo also combined for 42 perfect-passer ratings as the Tigers won 35 of 36 sets when posting a 70 percent or better sideout rating last season.

Victoria Jacobson and Brittany Steele, a pair of sophomores, will add depth to the backcourt. Steele played sparingly during her freshman campaign, but averaged 0.82 digs per frame in her 11 sets of action. Jacobsen was used primarily as a serving specialist with nine of her 15 appearances coming during SEC play.

"Our philosophy will continue to be that the first touch is the most important," Flory said. "The back row did a phenomenal job of making match-changing plays when we needed them the most last season. Lauren, Meghan and Sam are all extremely comfortable playing with each other. I don't doubt that they'll continue to provide our team with outstanding energy and having another year in our system will only benefit this group."



Lauren Wacławczyk



10 LAUREN WACLAWCZYK

Career Statistics

| YEAR | SP | MP-MS | K-E-TA | PCT | K/S | A | A/S | SA-SE | SA/S | RE | DIG | D/S | BS-BA-TB | B/S | BE | BHE | PTS | P/S |
|------|-----|-------|--------|-------|------|-----|------|-------|------|----|-----|------|----------|------|----|-----|------|------|
| 2008 | 95 | 27-0 | 3-2-26 | .038 | 0.03 | 20 | 0.21 | 17-27 | 0.18 | 23 | 139 | 1.46 | 0-0-0 | 0.00 | 0 | 0 | 20.0 | 0.21 |
| 2009 | 113 | 32-31 | 2-1-10 | .100 | 0.02 | 84 | 0.74 | 33-47 | 0.29 | 45 | 425 | 3.76 | 0-0-0 | 0.00 | 0 | 2 | 35.0 | 0.31 |
| 2010 | 105 | 30-30 | 1-4-20 | -.150 | 0.01 | 104 | 0.99 | 28-51 | 0.27 | 16 | 425 | 4.05 | 0-0-0 | 0.00 | 0 | 0 | 29.0 | 0.28 |



10 Lauren Wacławczyk

Defensive Specialist • 5-10 • Sr.-3L • San Antonio, Texas (Poth HS)

Career Highs

| | | |
|----------------------------|------|---|
| Kills: | 1 | six times, last North Carolina (09/10/10) |
| Assists: | 7 | at Tennessee (10/26/09) |
| Digs: | 26 | two times, last at TCU (09/03/10) |
| Service Aces: | 4 | vs. Siena (08/27/10) |
| Reception Attempts: | 57 | at Kentucky (10/24/09) |
| 100 Percent Passer Rating: | 26 | |
| Total Blocks: | None | |

HONORS AND AWARDS

2010 Texas A&M Invitational All-Tournament Team
2010 SEC Academic Honor Roll
2009 SEC Academic Honor Roll
2009 All-Louisiana Second Team
2008 SEC Freshman Academic Honor Roll

JUNIOR SEASON (2010)

One of four players to start all 30 matches and saw action at libero during 105 of LSU's 107 sets ... Anchored squad with 425 digs at a 4.05 per frame ratio ... Her 4.05 scoops per frame were sixth-highest in the SEC ... Reeled in 10 or more digs a team-high 27 times sparked by a run of 17 straight matches to end season (Oct. 1-Dec. 3) ... Recorded double figure digs in all 13 home matches ... Garnered four of her seven 20-dig performances in non-conference play ... Claimed 20 perfect passer ratings, second-most on the squad, which included a stretch of seven consecutive matches (Oct. 29-Nov. 24) ... LSU won 35 of 36 sets when the team posted a 70 percent or better sideout efficiency ... LSU's defense ranked second in the SEC and claimed 15.98 digs per set, while the Tigers limited their opponents to a .175 hitting percentage ... Slapped a team-best 28 aces and her 0.27 per set clip ranked ninth in the SEC ... Five of her seven multi-ace efforts came in SEC action ... Passed out 104 assists at a 0.99 per set ratio to rank second on the team ... Picked up 20 digs, distributed five assists and tallied 35 perfect passes in season opener against Pacific (Aug. 27) ... Fired in a career-high four aces versus Siena (Aug. 27) ... Earned Texas A&M Invitational All-Tournament Team selection ... Scooped up a season-best and equaled a career-high with 26 digs at TCU (Sept. 3) ... Collected 20 digs and dished out a season-high six assists against New Mexico State (Sept. 11) ... Notched 19 digs along with 30 perfect passes during SEC opener versus Auburn (Sept. 17) ... Started run of 17 consecutive 10 or more digs efforts with 12 scoops at No. 2 Florida (Oct. 1) ... Racked up 21 digs versus No. 22 Tennessee (Oct. 10) ... Opened streak of seven straight perfect passer ratings with 24 spotless attempts against Alabama (Oct. 31) ... Chipped in 24 digs at Kentucky (Nov. 14) ... Added 10 digs and 24 perfect passes versus No. 1 Florida (Nov. 21) ... Heads into senior season 11 digs away from becoming 11th player in program history to reach 1,000 career digs plateau.

SOPHOMORE SEASON (2009)

One of five Tigers to play in all 32 matches ... Provided double-digit digs in 24 of her 31 starts at libero ... Notched at least 15 digs on 14 occasions ... Her 3.76 digs per set ranked 10th in the SEC ... Slapped a team-high 33 aces highlighted by 10 multi-ace efforts ... Her 0.29 aces per set ranked fifth in the SEC ... Circulated 84 assists at a 0.74 per set average to rank third on the team ... Totaled a perfect passer rating in 27 attempts at Notre Dame (Aug. 30) ... Corralled 17 digs against No. 6 Nebraska (Sept. 4) ... Racked up a career-best 26 digs against Tennessee (Sept. 18) ... Totaled 11 digs and three aces at Georgia (Sept. 27) ... Picked up 19 digs against Ole Miss (Oct. 18) ... Distributed a career-best seven assists to go along with 16 digs at Tennessee (Oct. 26) ... Finished with seven straight matches with an ace (Nov. 13-Dec. 5) and eight consecutive double-digit dig efforts (Nov. 8-Dec. 5) ... Tallied at least 15 digs in six of those matches ... Secured 19 digs against Mississippi State (Nov. 20) ... Recorded 20 digs in addition to her 500th career dig at Rice (Nov. 27) ... Provided 14 digs, four assists and three aces against Tulane (Dec. 4) ... Added 19 digs, four assists and two aces against Texas A&M (Dec. 5).

FRESHMAN SEASON (2008)

Saw action in 27 of 28 matches ... Primarily used as an extra passer and serving specialist ... One of six Tigers to average over a dig per set ... 16 of her 18 double-digit service matches and 14 of her 15 double-digit service reception matches came against SEC opponents ... Recorded 10 digs against No. 8 Florida (Oct. 24) ... Compiled a career-high 28 service receptions at Kentucky (Oct. 31) ... Collected a career-bests three aces to go along with 11 digs against Alabama (Nov. 7) ... Posted four assists and added five digs against Mississippi State (Nov. 9) ... Picked up 10 digs in NCAA Tournament at No. 14 UCLA (Dec. 5).

HIGH SCHOOL

Earned four letters in volleyball, basketball and track and field (shot put and discus) at Poth High School ... Led Poth HS to the 2004, 2005 and 2006 Class 2A Texas state championship ... Was named the Most Valuable Player in District 29AA and the San Antonio Express News Super Team ... 2007 Texas Girls Coaches Association all-state selection ... Named the Texas Sports Writer's Association Class 2A Co-MVP and a first-team all-state selection ... Was a member of the state tournament All-Tournament team ... Named an alternate for the TGCA 1A-2A-3A East Volleyball All-Star team ... Two-time member of the Express-News 1A/2A All-Area team ... Two-time all-district selection ... Led the basketball team to the 2006 state title ... Was a member of the Class 2A state All-Tournament team in basketball ... Four-time member of the academic all-district team ... TGCA academic all-state selection.

PERSONAL

Full name is Lauren Delaine Wacławczyk ... Daughter of Jeff and Leona Wacławczyk ... Has two brothers - Jeffrey (23), John (12) ... Father, Jeff, played football at Texas A&M-Kingsville ... Born on Jan. 31, 1990 ... Majoring in human ecology.

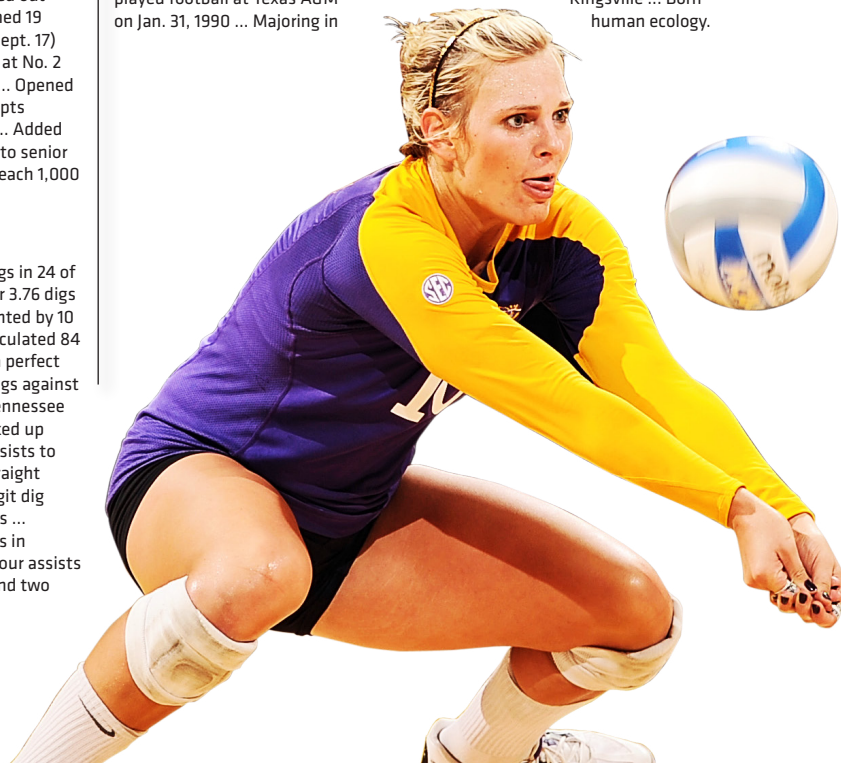



23 MICHELE WILLIAMS

Career Statistics

| YEAR | SP | MP-MS | K-E-TA | PCT | K/S | A | A/S | SA-SE | SA/S | RE | DIG | D/S | BS-BA-TB | B/S | BE | BHE | PTS | P/S |
|--------------|------------|--------------|---------------------|-------------|-------------|-----------|-------------|---------------|-------------|----------|------------|-------------|-------------------|-------------|-----------|----------|---------------|-------------|
| 2008 | 79 | 24-16 | 191-64-437 | .291 | 2.42 | 5 | 0.06 | 26-38 | 0.33 | 2 | 43 | 0.54 | 12-45-57 | 0.72 | 13 | 0 | 251.5 | 3.18 |
| 2009 | 108 | 31-30 | 244-105-617 | .225 | 2.26 | 7 | 0.06 | 30-60 | 0.28 | 0 | 57 | 0.53 | 23-101-124 | 1.15 | 13 | 2 | 347.5 | 3.21 |
| 2010 | 105 | 30-23 | 334-107-750 | .303 | 3.12 | 17 | 0.16 | 20-40 | 0.19 | 1 | 56 | 0.52 | 18-72-90 | 0.84 | 13 | 0 | 408.0 | 3.81 |
| TOTAL | 294 | 85-69 | 769-276-1804 | .273 | 2.62 | 29 | 0.10 | 76-138 | 0.26 | 3 | 156 | 0.53 | 53-218-271 | 0.92 | 39 | 2 | 1007.0 | 3.43 |



23 Michele Williams

Middle Blocker • 6-2 • Sr.-3L • Magnolia, Texas (Magnolia HS)

Career Highs

| | | |
|-------------------------------|------|---|
| Hitting Pct. (min. 10 kills): | .769 | at South Carolina (10/03/10) |
| Kills: | 20 | Rice (09/11/10) |
| Attempts: | 41 | at TCU (09/03/10) |
| Assists: | 2 | five times, last at Kentucky (11/14/10) |
| Digs: | 7 | Tennessee (10/10/10) |
| Service Aces: | 6 | vs. Nicholls State (09/05/08) |
| Total Blocks: | 9 | vs. Denver (08/29/09) |

HONORS AND AWARDS

2010 AVCA All-South Region Honorable Mention
 2010 All-SEC Second Team
 2010 All-SEC Preseason Team
 2010 SEC Offensive Player of the Week (Sept. 13)
 2010 All-Louisiana First Team
 2010 Tiger Classic All-Tournament Team & Tournament MVP
 2010 TCU Molten Invitational All-Tournament Team
 2010 Texas A&M Invitational All-Tournament Team & Tournament MVP

2009 All-Louisiana Second Team
 2009 SEC Defensive Player of the Week (11/16)
 2009 Shamrock Invitational Tournament MVP (08/30)
 2009 Shamrock Invitational All-Tournament Team (08/20)
 2009 SEC Academic Honor Roll
 2008 SEC All-Freshman Team
 2008 SEC Freshman of the Week (11/10)

JUNIOR SEASON (2010)

One of four players to see action in all 107 sets over LSU's 30 matches en route to All-Louisiana First-Team, All-SEC Second Team and AVCA All-South Region Honorable Mention status ... Notched 23 starts, including the team's first 19 matches of the season (Aug. 27-Oct. 15) ... Ripped 334 kills at a 3.12 per set average to rank second on the team in both categories ... Her 3.12 kills per frame mark also are eighth in the SEC ... Connected for a team-best .303 hitting percentage ... Reeled off over a .300 clip during 17 of 30 matches, including 10 times during SEC action ... Collected double digit kills on 18 occasions, second-highest on the squad ... 13 of her 18 double figure spike efforts were versus SEC opponents ... LSU's offense posted 14.35 kills per set on a .260 team hitting percentage which not only ranked among the SEC's best, but the NCAA's Top 25 in both categories ... Registered 90 blocks, tied for second-most on the team ... One of four players to rip 20 aces ... Started season by earning All-Tournament honors at all three of LSU's non-conference tournaments ... Cranked 13 kills with a season-high eight blocks in season opener against Pacific (Aug. 27) ... Slapped 12 kills on 19 swings without an error for a .632 hitting ratio at Texas A&M (Aug. 28) to claim Tournament MVP honors ... Powered home 16 kills and equaled a season-best eight blocks at TCU (Sept. 3) ... Belted a career-high 20 kills on a .533 hitting clip against Rice (Sept. 11) ... Chipped in 16 kills during five-set triumph versus New Mexico State (Sept. 11) to conclude Tiger Classic and secure Tournament MVP accolades ... Claimed first career SEC Offensive Player of the Week award (Sept. 13) ... Opened run of five straight double digit kill performances (Sept. 24-Oct. 8) with a 13-spike effort on a .435 hitting percentage at Alabama (Sept. 24) ... Crushed 14 kills at No. 2 Florida (Oct. 1) ... Popped 10 kills on 13 swings without an error for a career-best .769 hitting clip at South Carolina (Oct. 3) ... Added 14 kills and six blocks against Kentucky (Oct. 8) ... Blasted 17 kills, her second highest output of the season, at Georgia (Oct. 22) in her first bench appearance ... Hammered home 15 kills at No. 21 Tennessee (Nov. 12) ... Dropped in 12 kills during regular season home finale against No. 1 Florida (Nov. 21) ... Slammed 11 kills on 14 swings en route to a .643 hitting ratio at Arkansas (Nov. 24) ... Tacked on eight kills versus No. 22 Tulsa (Dec. 3) at NCAA Tournament.

SOPHOMORE SEASON (2009)

Appeared in 31 of 32 matches and totaled 30 starts ... Powered home 244 kills, third on the team, en route to nine double-digit kill performances ... Second on the squad with 124 blocks highlighted by a team-best 23 solo stuffs ... Reached five or more blocks in 14 matches ... Her 1.15 per set average was fifth in the SEC ... Cranked 30 aces, including seven multi-ace efforts ... Her 0.28 aces per set ranked fourth in the SEC ... Strung together 37 kills and 19 blocks to earn Shamrock Invitational Tournament MVP (Aug. 28-30) ... Smacked 14 kills on a .387 hitting percentage to go along with six blocks and three aces against No. 5 Stanford (Aug. 28) ... Ripped 12 kills and added a career-high nine blocks against Denver (Aug.

29) ... Notched 11 kills and four digs against Tennessee (Sept. 18) ... Contributed six kills and seven blocks at Georgia (Sept. 27) ... Tallied six kills, five aces and four blocks at Mississippi State (Oct. 4) ... Knocked 11 kills on a .400 hitting percentage against No. 6 Florida (Oct. 11) ... Belted seven or more kills in eight of her last 10 outings (Nov. 1-Dec. 5) ... Earned SEC Defensive Player of the Week (Nov. 16) after combining for 12 blocks in matches at Florida (Nov. 13) and South Carolina (Nov. 15) ... Popped 13 kills on a .435 clip against Mississippi State (Nov. 20) ... Recorded 10 kills and seven blocks against Texas A&M (Dec. 5).

FRESHMAN SEASON (2008)

Unanimous selection to the SEC All-Freshman Team after moving from outside hitter to middle blocker following Lauren DeGirolamo's season-ending injury against Ole Miss (Oct. 3) ... One of four Tigers to average over two kills per set ... Her .302 attack percentage ranked 10th in league matches ... Second on the team with 57 blocks in addition to 26 service aces ... Knocked multiple aces nine times, including a stretch of four straight matches (Oct. 19-31) ... Her 0.33 aces per set ranked sixth in the SEC ... Fired in six aces against Nicholls State (Sept. 5) ... Racked up 10 double-digit kill performances, including a stretch of seven of eight matches (Oct. 19-Nov. 14) ... Attacked at a .375 clip or higher in seven of her last nine matches ... Notched 12 kills and career-best eight blocks against South Carolina (Oct. 26) falling just shy of her first career double-double ... Took home SEC Freshman of the Week honors after combining for 23 kills on 40 swings with only two attack errors against Alabama (Nov. 7) and Mississippi State (Nov. 9) ... Powered home a career-best 16 kills against Auburn (Nov. 14) ... Popped 11 kills on a .500 hitting percentage at No. 14 UCLA (Dec. 5) in NCAA Tournament.

HIGH SCHOOL

Earned four letters in volleyball at Magnolia High School ... Led the Bulldogs to the Texas 5A Region II semifinals in 2006 and 2007 ... Selected to Volleyball Magazine's 2008 Fab50 ... A USA Volleyball Youth National Team A1 selection in 2006 ... Was PrepVolleyball.com's No. 34 recruit in Senior Aces ... Named a two-time PrepVolleyball.com high school All-American and earned 2006 LoneStarVolleyball.com first team All-Texas honors ... Selected first-team Texas Coaches Association All-State in 2006 and 2007 ... Member of the 2007 Texas 5-A All-Star team ... Two-time Montgomery County and District Most Valuable Player and the 2004 county Newcomer of the Year ... Named 2007 first team All-Greater Houston ... Four-time all-county and all-district selection ... Was a three-time academic all-district selection ... Earned all-tournament honors at the Junior Olympics in 2006 and 2007.

PERSONAL

Full name is Michele Nicole Williams ... Daughter of Rusty and Mary (DeVillier) Williams ... Has two sisters - Alison (25), Jamie (23) ... Cousin, Jacee Blades, is a member of the LSU softball team ... Born on Feb. 16, 1990 ... Majoring in elementary education.

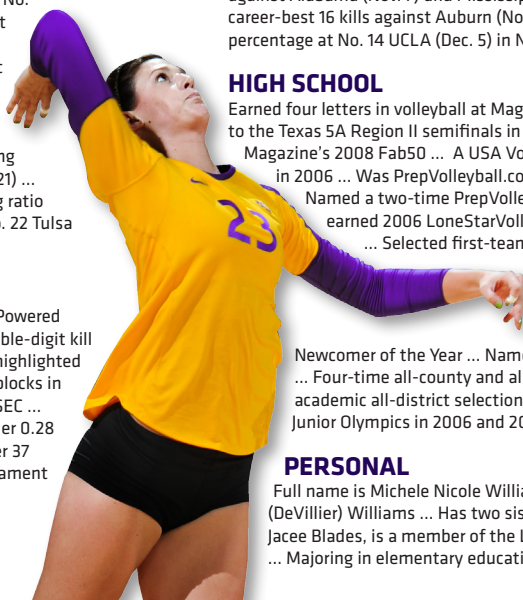



3 SAM DELAHOUSSAYE

Career Statistics

| YEAR | SP | MP-MS | K-E-TA | PCT | K/S | A | A/S | SA-SE | SA/S | RE | DIG | D/S | BS-BA-TB | B/S | BE | BHE | PTS | P/S |
|--------------|------------|--------------|---------------|-------------|-------------|-----------|-------------|--------------|-------------|-----------|------------|-------------|--------------|-------------|----------|----------|-------------|-------------|
| 2009 | 115 | 32-1 | 0-0-5 | .000 | 0.00 | 28 | 0.24 | 17-27 | 0.15 | 19 | 257 | 2.23 | 0-0-0 | 0.00 | 0 | 0 | 17.0 | 0.15 |
| 2010 | 107 | 30-26 | 5-2-18 | .167 | 0.05 | 14 | 0.13 | 23-23 | 0.21 | 20 | 263 | 2.46 | 0-0-0 | 0.00 | 0 | 0 | 28.0 | 0.26 |
| TOTAL | 222 | 62-27 | 5-2-23 | .130 | 0.02 | 42 | 0.19 | 40-50 | 0.18 | 39 | 520 | 2.34 | 0-0-0 | 0.00 | 0 | 0 | 45.0 | 0.20 |



3 Sam Delahoussaye

Defensive Specialist • 5-5 • Jr.-2L • Madisonville, La. (St. Scholastica Academy)

Career Highs

| | | |
|----------------------------|------|---|
| Kills: | 1 | five times, last at Arkansas (10/15/10) |
| Assists: | 4 | two times, last North Carolina (09/10/10) |
| Digs: | 17 | two times, at Tennessee (10/26/09) |
| Service Aces: | 5 | vs. Alcorn State (09/04/10) |
| Reception Attempts: | 26 | vs. Long Beach State (09/12/09) |
| 100 Percent Passer Rating: | 21 | |
| Total Blocks: | None | |

SOPHOMORE Season (2010)

One of four players to see action in all 107 sets over LSU's 30 matches ... Checked in with 26 starts, including one frame at libero against Alcorn State (Sept. 4) ... Captured 263 digs at a 2.46 per set ratio to rank fourth on the team ... Collected 13 double-digit dig performances, tied for third-highest on the squad ... Eight of 10 or more dig efforts came away from home ... Tacked on 17 perfect passer ratings sparked by five consecutive matches (Oct. 22-Nov. 7) ... LSU won 35 of 36 sets when the team posted a 70 percent or better sideout efficiency ... LSU's defense ranked second in the SEC and claimed 15.98 digs per set, while the Tigers limited their opponents to a .175 hitting percentage ... Powered home 23 aces at a 0.21 per set ratio to rank second on the team ... Four of her six multi-ace matches were in SEC play ... Pulled in a season-best 15 digs at TCU (Sept. 3) ... Popped a career-high five aces and added seven digs against Alcorn State (Sept. 4) ... Chipped in nine digs and equaled a career-best four assists during home opener versus North Carolina (Sept. 9) ... Sprawled out for 10 digs each in back-to-back matches against Georgia (Sept. 19) and at Alabama (Sept. 24) ... Notched a perfect passer rating in a season-best 18 attempts at No. 2 Florida (Oct. 1) ... Matched a season-high 15 digs versus No. 22 Tennessee (Oct. 10) ... Began run of five straight perfect passer ratings with 17 spotless attempts at Georgia (Oct. 22) ... Equaled a season-best 15 digs against Ole Miss (Nov. 7) ... Secured her 500th career dig as part of an 11-scoop effort versus No. 1 Florida (Nov. 21).

FRESHMAN SEASON (2009)

One of five Tigers to play in all 32 matches ... Tied for third on the team with 11 double-digit dig performances ... Fifth on the squad with a 2.23 digs per set average ... Recorded back-to-back double-figure dig efforts on four occasions ... Added 17 aces and compiled 11 perfect passer ratings with at least 10 attempts ... Racked up a career-high 17 digs and three assists at Notre Dame (Aug. 30) ... Snagged 13 digs in her home debut against No. 6 Nebraska (Sept. 4) ... Tallied a perfect passer rating on 26 attempts against Long Beach State (Sept. 12) ... Made first career start at libero against New Orleans (Sept. 12) ... Totaled a perfect passer mark in seven of her 10 SEC road outings ... Notched 13 digs in her SEC debut against Tennessee (Sept. 18) ... Her 100th dig came at Auburn (Sept. 25) ... Dished out a career-high four assists at Georgia (Sept. 27) ... Corralled 12 digs apiece in sweeps over South Carolina (Oct. 9) and No. 6 Florida (Oct. 11) ... Matched a career-best 17 digs at Tennessee (Oct. 26) ... Picked up 200th dig against Georgia (Oct. 30) ... Recorded 11 digs at No. 10 Florida (Nov. 13) ... Fired in a career-high three aces against Mississippi State (Nov. 20).

HIGH SCHOOL

Coached by Danny Davis at St. Scholastica Academy ... Named All-District 5-1 First Team and Co-MVP after team earned third-place finish ... Listed on PrepVolleyball.com's 2009 Defensive Dandies List ... Member of National Honor Society and winner of Cheryl Smith Academic Scholarship Award ... Played club volleyball for Louisiana Volleyball ... Team finished fifth in the National Division at Junior Nationals in July 2009.

PERSONAL

Full name is Samantha Ann Delahoussaye ... Daughter of Michael and Sharon Delahoussaye ... Born on June 26, 1991 ... Intends to major in kinesiology ... Also recruited by Southern Miss and College of William & Mary.





6 MADIE JONES

Career Statistics

| YEAR | SP | MP-MS | K-E-TA | PCT | K/S | A | A/S | SA-SE | SA/S | RE | DIG | D/S | BS-BA-TB | B/S | BE | BHE | PTS | P/S |
|--------------|------------|--------------|--------------------|-------------|-------------|-----------|-------------|------------|-------------|----------|-----------|-------------|----------------|-------------|----------|----------|--------------|-------------|
| 2009 | 42 | 20-7 | 58-35-173 | .133 | 1.38 | 1 | 0.02 | 0-0 | 0.00 | 0 | 24 | 0.57 | 0-9-9 | 0.21 | 1 | 0 | 62.5 | 1.48 |
| 2010 | 107 | 30-11 | 283-89-678 | .286 | 2.64 | 10 | 0.09 | 1-4 | 0.01 | 4 | 54 | 0.50 | 2-35-37 | 0.35 | 3 | 0 | 303.5 | 2.83 |
| TOTAL | 149 | 50-18 | 341-124-851 | .255 | 2.29 | 11 | 0.07 | 1-4 | 0.01 | 4 | 78 | 0.52 | 2-44-46 | 0.31 | 4 | 0 | 366.0 | 2.46 |



6 Madie Jones

Outside Hitter/Right Side • 6-2 • Jr.-2L • Plano, Texas (Plano West HS)

Career Highs

| | | |
|-------------------------------|------|---|
| Hitting Pct. (min. 10 kills): | .500 | two times, last South Carolina (11/19/10) |
| Kills: | 20 | New Mexico State (09/11/10) |
| Attempts: | 54 | New Mexico State (09/11/10) |
| Assists: | 2 | two times, last vs. Tulsa (12/03/10) |
| Digs: | 6 | Tennessee (09/18/09) |
| Service Aces: | 1 | vs. Siena (08/27/10) |
| Total Blocks: | 4 | at Kentucky (11/14/10) |

HONORS AND AWARDS

2010 LSWA Honorable Mention
 2010 SEC Community Service Team
 2010 SEC Offensive Player of the Week (Oct. 11)
 2010 Tiger Classic All-Tournament Team
 2010 SEC Academic Honor Roll

FRESHMAN SEASON (2009)

Saw action in 42 sets over 20 matches ... Totaled six of her seven starts during non-conference play ... Chipped in six or more kills on five occasions ... Knocked seven kills against No. 5 Stanford (Aug. 28) and Notre Dame (Aug. 30) at Shamrock Invitational ... Recorded three blocks against Denver (Aug. 29) ... Cranked a career-high eight kills against No. 6 Nebraska (Sept. 4) and Tulane (Sept. 5) at Tiger Classic ... Connected for a career-high .636 hitting percentage against the Green Wave ... Cranked six kills and six digs against Tennessee (Sept. 18) ... Popped five kills against Georgia (Oct. 30).

HIGH SCHOOL

Coached by Brittany Bridge at Plano West High School ... Team qualified for UIL State Tournament for first time in school history during 2008 season ... Tallied All-District 8-5A First Team and Dallas Morning News All-Area Second-Team selections ... Member of PrepVolleyball.com's Class of 2009 Top 50 recruits ... Also listed in PrepVolleyball.com's Senior Aces Top 100 ... Holds school record for most kills in a single-season ... Played club volleyball for Dallas Skyline ... Team earned second-place finish in the 2008 USA Volleyball Junior National Championships ... Notched All-America honors for her performance at the tournament ... Team finished in 10th place in the Open Division at Junior Nationals in July 2009 ... Also named to the 2008 US Junior A2 Program.

PERSONAL

Full name is Madeline Claire Jones ... Daughter of Jon and Rebecca Jones ... Born on Feb. 6, 1991 ... Has one brother Will (22) ... Majoring in industrial engineering ... Also recruited by Baylor, Florida State, Ole Miss, TCU, Utah and Virginia.

SOPHOMORE SEASON (2010)

One of four players to see action in all 107 sets over LSU's 30 matches en route to LSWA Honorable Mention selection ... Earned start in final 11 matches of the season (Oct. 22-Dec. 3) ... Ripped 283 kills at a 2.64 per set ratio to rank third on the team in both categories ... Her .286 hitting percentage was fourth-best on the squad ... Produced double digit kills 13 times, tied for third-highest on the team ... 10 of her 13 double figure spike performances came during SEC action ... Belted 11 kills on 18 swings for a .500 hitting percentage against Central Arkansas (Sept. 3) ... Powered home a career-high 20 kills and added four digs versus New Mexico State (Sept. 11) to claim Tiger Classic All-Tournament Team honor ... Ripped 13 kills on a .414 clip against Auburn (Sept. 18) to start SEC play ... Strung together three consecutive double digit kills road efforts at Alabama (Sept. 24),

Mississippi State (Sept. 26) and No. 2 Florida (Oct. 1) ... Cranked 16 kills on 30 swings for a .433 ratio against No. 22 Tennessee (Oct. 10) ... Secured first career SEC Offensive Player of the Week award

(Oct. 11) ... Broke into starting lineup and slapped 11 kills to go along with three blocks during five-set triumph at Georgia (Oct. 22) ... Turned in complete effort sparked by 18 kills, three digs and three blocks against Ole Miss (Nov. 7) ... Registered a career-high four blocks at Kentucky (Nov. 14) ... Hammered home 10 kills on 20 swings without an attack error versus South Carolina (Nov. 19) ... Tallied nine kills, four digs and three blocks against No. 1 Florida (Nov. 21).

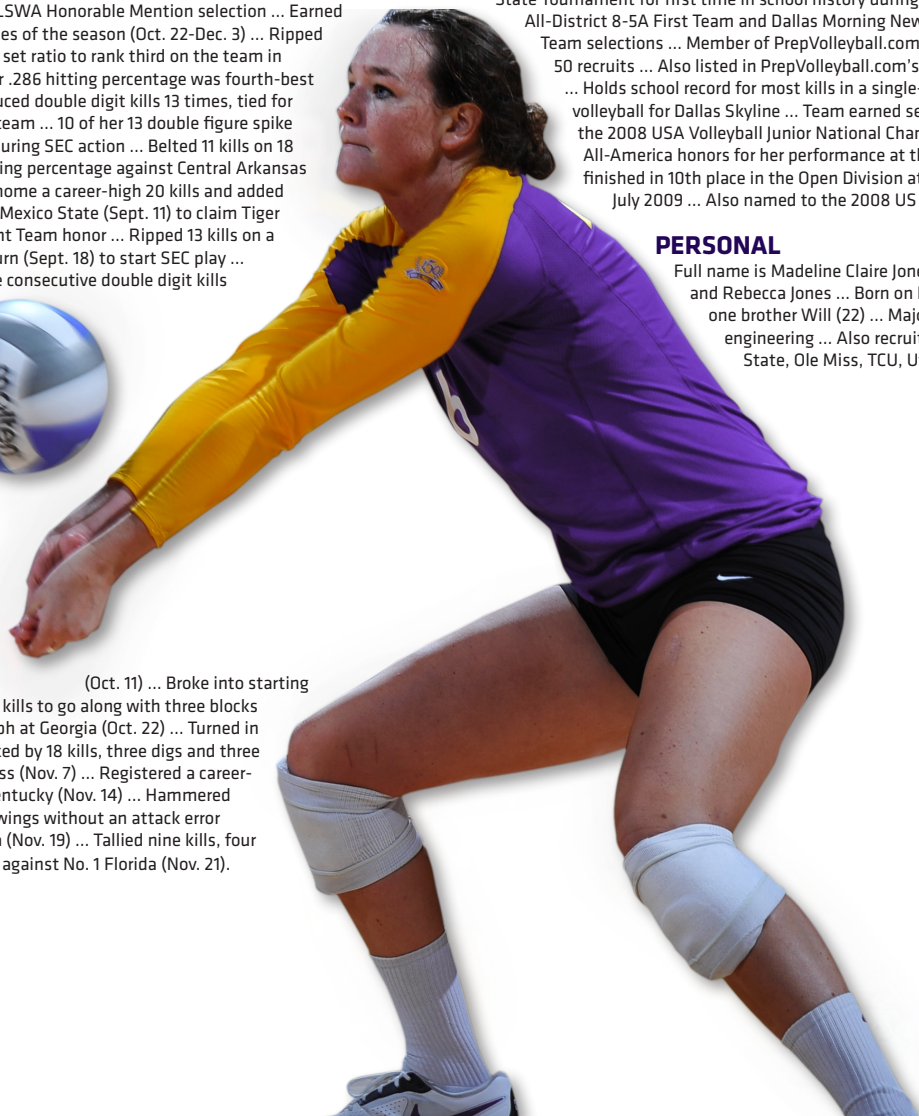



26 MEGHAN MANNARI

Career Statistics

| YEAR | SP | MP-MS | K-E-TA | PCT | K/S | A | A/S | SA-SE | SA/S | RE | DIG | D/S | BS-BA-TB | B/S | BE | BHE | PTS | P/S |
|--------------|------------|-------------|---------------|-------------|-------------|-----------|-------------|--------------|-------------|----------|------------|-------------|--------------|-------------|----------|----------|-------------|-------------|
| 2009 | 22 | 18-0 | 0-0-0 | .000 | 0.00 | 2 | 0.09 | 1-1 | 0.05 | 2 | 19 | 0.86 | 0-0-0 | 0.00 | 0 | 0 | 1.0 | 0.05 |
| 2010 | 105 | 30-3 | 2-0-21 | .095 | 0.02 | 49 | 0.47 | 22-32 | 0.21 | 5 | 276 | 2.63 | 0-0-0 | 0.00 | 0 | 0 | 24.0 | 0.23 |
| TOTAL | 127 | 48-3 | 2-0-21 | .095 | 0.02 | 51 | 0.40 | 23-33 | 0.18 | 7 | 295 | 2.32 | 0-0-0 | 0.00 | 0 | 0 | 25.0 | 0.20 |



26 Meghan Mannari

Defensive Specialist • 5-9 • Jr.-2L • Frisco, Texas (Bishop Lynch HS)

Career Highs

| | | |
|---------------------|----|---|
| Kills: | 1 | two times, last vs. Tulsa (12/03/10) |
| Assists: | 4 | four times, last at Kentucky (12/04/10) |
| Digs: | 17 | two times, last Florida (11/21/10) |
| Service Aces: | 6 | vs. Alcorn State (09/04/10) |
| Reception Attempts: | 28 | Ole Miss (11/07/10) |

SOPHOMORE SEASON (2010)

One of eight players to play in all 30 matches and saw action in 105 of LSU's 107 sets ... Recorded three starts, including one set at libero versus Alcorn State (Sept. 4) ... Reeled in 273 digs at a 2.63 per set ratio to rank third on the team ... Secured 13 double-digit dig efforts, tied for third-highest on the squad ... Nine of her 10 or more dig performances came in home matches ... Garnered a team-best 25 perfect passer ratings highlighted by a run of 142 straight attempts over 12 matches to end season (Oct. 15-Dec. 3) ... Only totaled five reception errors in 320 attempts en route to a .984 passer rating ... LSU won 35 of 36 sets when the team posted a 70 percent or better sideout efficiency ... LSU's defense ranked second in the SEC and claimed 15.98 digs per set, while the Tigers limited their opponents to a .175 hitting percentage ... Fired in 22 aces at a 0.21 per set ratio to rank third on the team ... Registered an ace during 11 of 20 SEC outings ... Picked up 12 digs during season opener against Pacific (Aug. 27) ... Ripped a career-best six aces against Alcorn State (Sept. 4) ... Sprawled out for 16 digs in SEC opener against Auburn (Sept. 17) ... Opened a streak of six matches with double figure digs and claimed 11 scoops to go along with a season-best four assists versus Alabama (Oct. 31) ... Collected a career-high 17 digs and notched 28 perfect receptions against Ole Miss (Nov. 7) ... Tallied 12 digs and distributed a season-high four assists at Kentucky (Nov. 14) ... Equalled a career-best 17 digs and tacked on 18 perfect passes versus No. 1 Florida (Nov. 21).

Full name is Meghan Anna Mannari ... Daughter of Walt and Maureen Mannari ... Born on April 26, 1991 ... Has three siblings, Kristin (29), Kaitlyn (24) and Alex (20) ... Intends to major in kinesiology ... Also recruited by Clemson, Auburn and Buffalo.



FRESHMAN SEASON (2009)

Appeared in 22 sets over 18 matches as a back row specialist ... 13 of her 18 appearances came against SEC opponents ... tallied an assist and a dig against Arkansas (Oct. 16) ... reeled in three digs over two sets against Auburn (Nov. 1) ... her first career service ace clinched LSU's fifth straight SEC Western Division crown at Ole Miss (Nov. 6) ... corralled a career-best four digs at South Carolina (Nov. 15) and against Tulane (Dec. 4) ... posted three digs against Texas A&M (Dec. 5) in NCAA Tournament Second Round.

HIGH SCHOOL

Coached by Tricia Roos at Bishop Lynch High School ... Team won 2008 TAPPS 5A State Championship where she earned All-Tournament honors ... Notched 2008 District MVP after claiming District "Best Defensive Player" in 2006 & 2007 ... Garnered four All-District First-Team selections in addition to 2007 & 2008 All-State First-Team picks ... Listed on PrepVolleyball.com's Defensive "Dandy Lion" First team and Senior Aces Top 150 ... Played club volleyball for Dallas Skyline ... Team finished second at 2008 USAV Junior National Open Division ... Also earned 10th place finish in the Open Division at Junior Nationals in July 2009.

PERSONAL





4 DESIREE
ELLIOTT

Career Statistics

| YEAR | SP | MP-MS | K-E-TA | PCT | K/S | A | A/S | SA-SE | SA/S | RE | DIG | D/S | BS-BA-TB | B/S | BE | BHE | PTS | P/S |
|-------|-----|-------|------------|------|------|----|------|-------|------|----|-----|------|-----------|------|----|-----|-------|------|
| 2010 | 107 | 30-30 | 266-90-607 | .290 | 2.49 | 12 | 0.11 | 7-13 | 0.07 | 1 | 40 | 0.37 | 12-97-109 | 1.02 | 5 | 0 | 333.5 | 3.11 |
| TOTAL | 107 | 30-30 | 266-90-607 | .290 | 2.49 | 12 | 0.11 | 7-13 | 0.07 | 1 | 40 | 0.37 | 12-97-109 | 1.02 | 5 | 0 | 333.5 | 3.11 |



4 Desiree Elliott

Middle Blocker • 6-0 • So.-1L • Cypress, Texas (Cypress Woods HS)

Career Highs

| | | |
|-------------------------------|------|------------------------------|
| Hitting Pct. (min. 10 kills): | .688 | Mississippi State (10/29/10) |
| Kills: | 20 | at Kentucky (11/14/10) |
| Attempts: | 43 | at Kentucky (11/14/10) |
| Assists: | 4 | at TCU (09/03/10) |
| Digs: | 5 | Ole Miss (11/07/10) |
| Service Aces: | 2 | Florida (11/21/10) |
| Total Blocks: | 8 | Arkansas (10/13/10) |

HONORS AND AWARDS

2010 All-SEC First Team
 2010 SEC Freshman of the Year
 2010 SEC All-Freshman Team
 2010 SEC Freshman of the Week (Sept. 20, Sept. 27, Oct. 18, Nov. 15)

2010 Collegiate Volleyball Update Rising Stars
 2010 All-Louisiana First Team
 2010 Louisiana Freshman of the Year
 2010 TCU Molten Invitational All-Tournament Team

FRESHMAN SEASON (2010)

One of four players to see action in all 107 sets over LSU's 30 matches ... Joined Leah Bennet (1981) as only players in program history to earn All-SEC First-Team honors as a freshman ... Fifth LSU player to secure SEC Freshman of the Year honors ... Notched a quartet of SEC Freshman of the Week accolades to match a program single season mark held by former All-Americans Marina Skender and Lauren DeGirolamo during the 2005 and 2006 seasons, respectively ... Fourth LSU player to collect Louisiana Freshman of the Year award ... Powered home 266 kills at a 2.49 per set rate to rank fourth on the team in both categories ... Her .290 hitting percentage was third-best on the squad ... Reeled off over a .300 clip in 20 of 30 matches, including 14 times during SEC play ... Connected for double digit kills on 13 occasions, tied for third-highest on the team ... 10 of her 13 double figure spike performances came during SEC action ... LSU's offense posted 14.35 kills per set on a .260 team hitting percentage which not only ranked among the SEC's best, but the NCAA's Top 25 in both categories ... Garnered a team-best 109 blocks, while her 1.02 blocks per set were 10th in the SEC ... Raised her average to 1.07 stuffs per frame to pace freshman and rank sixth overall in SEC matches ... Registered a .337 hitting percentage, first among freshman and seventh overall, during league play ... Popped 10 kills and added five blocks during career debut against Pacific (Aug. 27) ... Tallied 10 kills and a career-best four assists at TCU (Sept. 3) ... Started SEC play with six consecutive matches with over a .300 hitting percentage (Sept. 17-Oct. 3) ... Cranked 10 kills on 17 swings without an error for a crisp .588 ratio at Mississippi State (Sept. 26) ... Smacked nine kills and five blocks at No. 2 Florida (Oct. 1) ... Hammered home 10 or more kills a season-best four consecutive times (Oct. 10-22) ... Posted 10 kills and six blocks versus No. 22 Tennessee (Oct. 10) ... Blasted 11 kills and a career-high eight blocks against Arkansas (Oct. 13) ... Ripped 15 kills to go along with six blocks at Georgia (Oct. 22) ... Crushed 12 kills on 16 attempts with only one error for a .688 hitting percentage versus Mississippi State (Oct. 29) ... The .688 clip was the season's fourth-highest performance in the SEC ... Exploded for a career-best 20 kills at Kentucky (Nov. 14) ... Racked up 17 kills, her second highest output of the season, and added a career-high two aces against No. 1 Florida (Nov. 17) ... Tacked on nine kills and five blocks versus No. 22 Tulsa (Dec. 3) at NCAA Tournament.



Personal

Full name is Desiree Danielle Elliott ... Daughter of Irma and Colin George; Angie and Joseph Elliott ... Born on July 30, 1992 ... Has four brothers and three sisters in extended family ... Intends to major in pre-pharmacy ... Also recruited by Duke, Florida, Illinois, Kentucky, Michigan, Missouri, Oregon, Tennessee and Texas.

High School

Coached by Ashley Ahlfinger at Cypress Woods High School ... LSU's 2010 recruiting class ranked No. 27 nationally by PrepVolleyball.com ... Came away with multiple All-District and All-State accolades ... Garnered 2006 Newcomer of the Year and Most Valuable Hitter awards ... Her JV Team went 31-0 in 2006 ... Ranked No. 90 among PrepVolleyball.com's Senior Aces ... Garnered AVCA Under Armour High School All-America Second-Team status ... Plays club volleyball for Texas Tornados ... Won a gold medal in addition to a pair of bronze medals at Junior Olympics ... Notched multiple All-District Academic Honor Roll selections.





13 VICTORIA JACOBSEN

Career Statistics

| YEAR | SP | MP-MS | K-E-TA | PCT | K/S | A | A/S | SA-SE | SA/S | RE | DIG | D/S | BS-BA-TB | B/S | BE | BHE | PTS | P/S |
|--------------|-----------|-------------|--------------|-------------|-------------|----------|-------------|------------|-------------|----------|----------|-------------|--------------|-------------|----------|----------|------------|-------------|
| 2010 | 17 | 15-0 | 0-0-1 | .000 | 0.00 | 2 | 0.12 | 2-3 | 0.12 | 0 | 5 | 0.29 | 0-0-0 | 0.00 | 0 | 0 | 2.0 | 0.12 |
| TOTAL | 17 | 15-0 | 0-0-1 | .000 | 0.00 | 2 | 0.12 | 2-3 | 0.12 | 0 | 5 | 0.29 | 0-0-0 | 0.00 | 0 | 0 | 2.0 | 0.12 |



13 Victoria Jacobsen

Defensive Specialist • 5-8 • So.-1L • Lafayette, La. (St. Thomas More HS)

Career Highs

| | | |
|--|------|-------------------------------------|
| Kills: | None | |
| Assists: | 2 | vs. Siena (08/27/10) |
| Digs: | 5 | vs. Siena (08/27/10) |
| Service Aces: | 1 | two times, last Kentucky (10/08/10) |
| Reception Attempts: | 5 | vs. Siena (08/27/10) |
| 100 Percent Passer Rating (Min. 5 Attempts): | 1 | |
| Total Blocks: | None | |

HONORS AND AWARDS

2010 SEC Academic Honor Roll

Freshman Season (2010)

Played in 17 sets over 15 matches ... Used primarily as a serving specialist ... Nine of her 15 appearances came during SEC action ... Tallied a season-high five digs to go along with two assists in LSU debut against Siena (Aug. 27) ... Knocked an ace at 12-10 of the fifth set during victory over New Mexico State (Sept. 11) ... Added an ace in sweep of Kentucky (Oct. 8) ... Garnered a perfect passer rating in 12 of her 15 matches, including her last five outings (Oct. 13-Nov. 19).

High School

Coached by Julie Dawson at St. Thomas More ... LSU's 2010 recruiting class ranked No. 27 nationally by PrepVolleyball.com ... Passed out a school record 2,986 assists during her three-year career ... Team racked up a 28-0 district record en route to a trio of championships from 2006-08 ... Earned three All-District First-Team selections highlighted by 2007 & 2008 District MVP honors ... Tallied 2007 & 2008 All-State and All-Acadiana First-Team accolades ... Participant in 2008 East/West All-Star Game ... Member of National Honors Society and Beta Club.



Personal

Full name is Victoria Ann Jacobsen ... Daughter of Jeff and Darcy Jacobsen ... Both of her parents are LSU graduates ... Born on June 12, 1991 ... Has one sister Molly (14) ... Intends to major in kinesiology ... Also recruited by Louisiana-Lafayette.





2 SHELBY PURSLEY

Career Statistics

| YEAR | SP | MP-MS | K-E-TA | PCT | K/S | A | A/S | SA-SE | SA/S | RE | DIG | D/S | BS-BA-TB | B/S | BE | BHE | PTS | P/S |
|-------|----|-------|--------|------|------|----|------|-------|------|----|-----|------|----------|------|----|-----|-----|------|
| 2010 | 4 | 3-0 | 6-0-7 | .857 | 1.50 | 32 | 8.00 | 2-0 | 0.50 | 0 | 3 | 0.75 | 0-2-2 | 0.50 | 0 | 1 | 9.0 | 2.25 |
| TOTAL | 4 | 3-0 | 6-0-7 | .857 | 1.50 | 32 | 8.00 | 2-0 | 0.50 | 0 | 3 | 0.75 | 0-2-2 | 0.50 | 0 | 1 | 9.0 | 2.25 |



2 Shelby Pursley

Setter • 6-0 • So.-1L • Winter Springs, Fla. (Winter Springs HS)

Career Highs

| | | |
|------------------------------|-------|--|
| Hitting Pct. (min. 5 kills): | 1.000 | vs. Siena (08/27/10) |
| Kills: | 5 | vs. Siena (08/27/10) |
| Attempts: | 5 | vs. Siena (08/27/10) |
| Assists: | 16 | vs. Siena (08/27/10) |
| Digs: | 2 | Mississippi State (10/29/10) |
| Service Aces: | 1 | two times, last Mississippi State (10/29/10) |
| Total Blocks: | 2 | vs. Siena (08/27/10) |

Freshman Season (2010)

Made appearances in three matches as LSU's back-up setter ... Distributed 8.00 assists per set to go along with 1.50 kills per set ... Handed out a season-high 16 assists over two sets during her LSU debut against Siena (Aug. 27) ... Also ripped five kills on five swings and added two blocks against Siena ... Tallied four assists versus Rice (Sept. 11) ... Recorded 12 assists and two digs to finish off 3-0 sweep of Mississippi State (Oct. 29).



High School

Coached by Isaac Raphael at Winter Springs High School ... LSU's 2010 recruiting class ranked No. 27 nationally by PrepVolleyball.com ... Distributed 1,028 assists and notched All-Central Florida First-Team honors in 2008 & 2009 ... Named Seminole County Volleyball Player of the Year ... Plays club volleyball for TVA Winter Springs ... Garnered PrepVolleyball.com Academic All-America First-Team accolades ... Member of National Honor Society, a finalist for National Merit Scholarship and an AP Scholar with Honor award recipient ... One of 18 students in Florida to attend 2009 Governor's School for Science, Mathematics and Space Technology at NASA.

Personal

Full name is Shelby Kathleen Pursley ... Daughter of David and Annette Pursley ... Born on October 18, 1991 ... Intends to major in biological engineering ... Also recruited by Illinois and Virginia.





22 BRITTANY
STEELE

Career Statistics

| YEAR | SP | MP-MS | K-E-TA | PCT | K/S | A | A/S | SA-SE | SA/S | RE | DIG | D/S | BS-BA-TB | B/S | BE | BHE | PTS | P/S |
|-------|----|-------|--------|------|------|---|------|-------|------|----|-----|------|----------|------|----|-----|-----|------|
| 2010 | 11 | 7-0 | 0-0-0 | .000 | 0.00 | 1 | 0.09 | 1-1 | 0.09 | 0 | 9 | 0.82 | 0-0-0 | 0.00 | 0 | 0 | 1.0 | 0.09 |
| TOTAL | 11 | 7-0 | 0-0-0 | .000 | 0.00 | 1 | 0.09 | 1-1 | 0.09 | 0 | 9 | 0.82 | 0-0-0 | 0.00 | 0 | 0 | 1.0 | 0.09 |



22 Brittany Steele

Defensive Specialist • 5-4 • So.-1L • Georgetown, Texas (Georgetown HS)

Career Highs

| | | |
|---|------|--|
| Kills: | None | |
| Assists: | 1 | vs. Siena (08/27/10) |
| Digs: | 3 | two times, vs. Central Arkansas (09/03/10) |
| Service Aces: | 1 | vs. Siena (08/27/10) |
| Reception Attempts: | 12 | vs. Alcorn State (09/04/10) |
| 100 Percent Passer Rating (Min. 10 Attempts): | 1 | |
| Total Blocks: | None | |

Freshman Season (2010)

Notched seven appearances and played in 11 sets off the bench ... Averaged 0.82 digs per set as a back row replacement ... Four of her seven appearances were in non-conference play ... Picked up a season-best three digs, one assist and one ace in LSU debut against Siena (Aug. 27) ... Reeled in three digs against Central Arkansas (Sept. 3) ... Tallied two digs and a perfect passer rating in 12 attempts versus Alcorn State (Sept. 4) ... Secured one dig in regular season finale at Arkansas (Nov. 24).

High School

Coached by Jenny Richardson at Georgetown High School ... LSU's 2010 recruiting class ranked No. 27 nationally by PrepVolleyball.com ... Corralled a school record 860 digs in 2009 to cap her three-year career ... Team qualified for 2009 state tournament for first time in school history and made run to semifinals ... Garnered a pair of District 16-5A First-Team picks in 2008 & 2009 en route to back-to-back Defensive MVP honors ... Named 2009 All-State First-Team ... Selected as a 2009 4A-5A West All-Star alternate ... Also lettered in track and field in addition to lacrosse ... Member of Mu Alpha Theta ... Notched rotary scholar and academic excellence awards in the classroom.

Personal

Full name is Brittany Ann Steele ... Daughter of Dave and Kim Steele ... Born on February 25, 1992 ... Has one sister Stephanie (16) ... Intends to major in kinesiology.



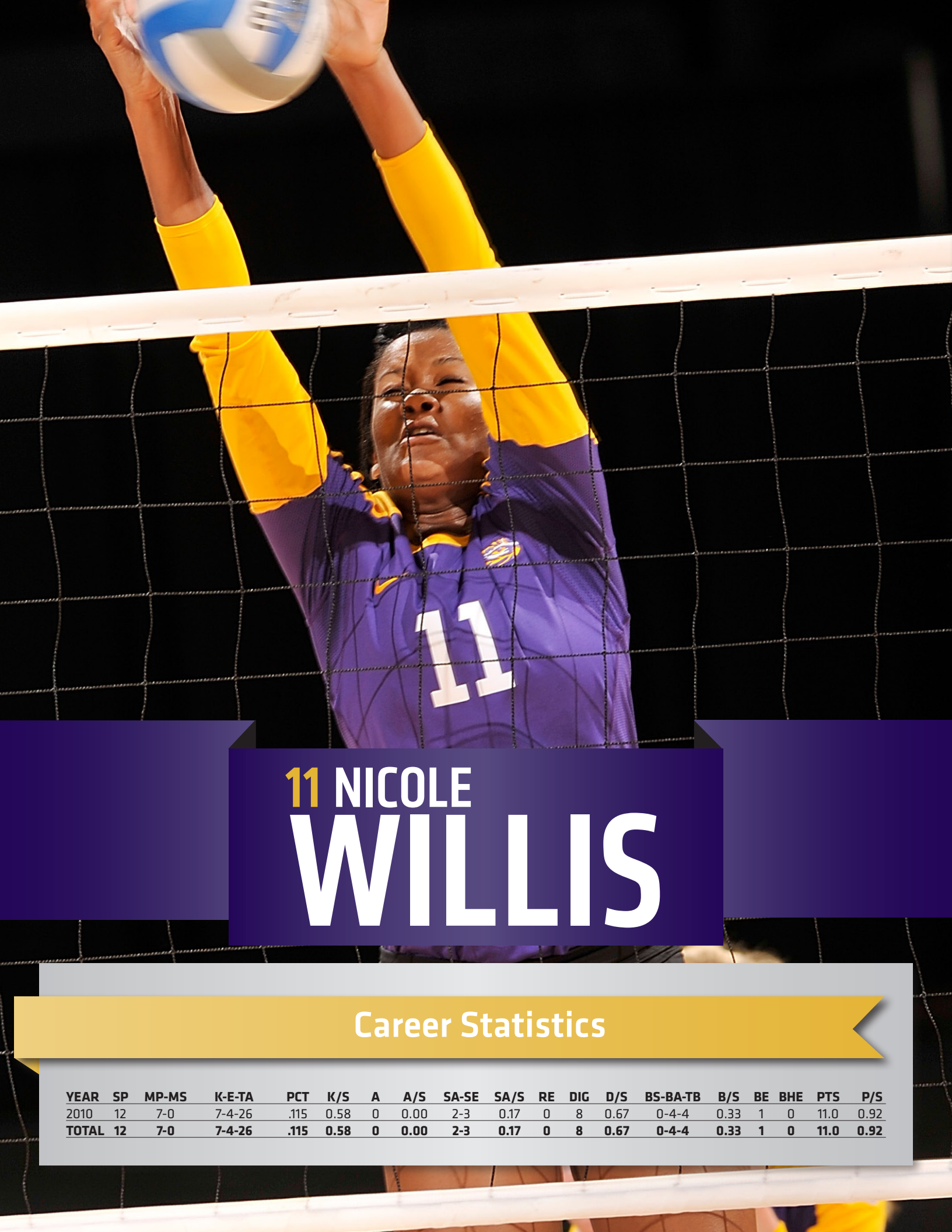

11 NICOLE
WILLIS

Career Statistics

| YEAR | SP | MP-MS | K-E-TA | PCT | K/S | A | A/S | SA-SE | SA/S | RE | DIG | D/S | BS-BA-TB | B/S | BE | BHE | PTS | P/S |
|--------------|-----------|------------|---------------|-------------|-------------|----------|-------------|------------|-------------|----------|----------|-------------|--------------|-------------|----------|----------|-------------|-------------|
| 2010 | 12 | 7-0 | 7-4-26 | .115 | 0.58 | 0 | 0.00 | 2-3 | 0.17 | 0 | 8 | 0.67 | 0-4-4 | 0.33 | 1 | 0 | 11.0 | 0.92 |
| TOTAL | 12 | 7-0 | 7-4-26 | .115 | 0.58 | 0 | 0.00 | 2-3 | 0.17 | 0 | 8 | 0.67 | 0-4-4 | 0.33 | 1 | 0 | 11.0 | 0.92 |



11 Nicole Willis

Right Side • 6-2 • So.-1L • Raleigh, N.C. (Needham Broughton HS)

Career Highs

| | | |
|---------------|------|-----------------------------|
| Hitting Pct.: | .500 | vs. Alcorn State (09/04/10) |
| Kills: | 4 | vs. Alcorn State (09/04/10) |
| Attempts: | 8 | vs. Alcorn State (09/04/10) |
| Assists: | None | |
| Digs: | 5 | vs. Siena (08/27/10) |
| Service Aces: | 2 | vs. Alcorn State (09/04/10) |
| Total Blocks: | 2 | Rice (09/11/10) |

Freshman Season (2010)

Saw limited action in 12 sets over seven matches ... Four of her seven appearances came during non-conference action ... Chipped in kills during four of her seven outings ... Added digs and blocks on three occasions ... Corralled a season-best five digs in her LSU debut against Siena (Aug. 27) ... Powered home four kills on eight swings to go along with two aces against Alcorn State (Sept. 4) ... Recorded two blocks and a kill against Rice (Sept. 11) ... In SEC play, garnered blocks at No. 2 Florida (Oct. 1) and at South Carolina (Oct. 3) ... Popped a kill on five swings at Ole Miss (Oct. 15).

High School

Coached by Tim Meserth at Needham Broughton High School ... Attended same high school as LSU basketball legend Pete Maravich ... LSU's 2010 recruiting class ranked No. 27 nationally by PrepVolleyball.com ... Ranked among Top 5 in kills (1,012), digs (767) total blocks (142) and service aces (125) during her four-year career ... Team won two CAP 7 conference championships in 2006 & 2008 and made four NCHSAA state playoff appearances ... Earned three CAP 7 All-Conference First-Team picks from 2007-09 ... Notched school's Female Athlete of the Year for 2009-10 ... Garnered AVCA Under Armour High School All-America Second-Team status ... Ranked No. 66 among PrepVolleyball.com's Senior Aces ... Played club volleyball for NC Elite ... Five-year player in USAV Junior Olympics Tournament from 2005-09 and finished 11th in American Division in 2009 ... Also played for USAV High Performance Girls Youth National A2 squad in 2008 ... Member of Honor Roll, Service Club and Sisters of Distinction.

Personal

Full name is Lauren Nicole Willis ... Daughter of Tim and Sharon Willis ... Born on February 23, 1992 ... Has one brother Tim (20), who attends East Carolina ... Intends to major in history ... Also recruited by Georgia, Houston, Oregon, South Carolina.





8 Helen Boyle

Outside Hitter • 5-11 • Fr.-HS • Eureka, Mo. (St. Joseph's Academy)

HIGH SCHOOL

Coached by Karen Davis at St. Joseph's Academy in Missouri ... LSU's 2011 recruiting class tabbed No. 18 nationally by PrepVolleyball.com ... Team racked up a 116-37 overall record to go along with the 2008 and 2010 Class 4A state championships ... Three-time Class 4A All-State First-Team and St. Louis Post-Dispatch All-Metro First-Team pick from 2008-10 ... Selected 2010 St. Louis Post-Dispatch Player of the Year ... Participated in the 2010 USA Volleyball's Women's Junior A2 Program ... Checked in at No. 86 among PrepVolleyball.com's Senior Aces ... Earned PrepVolleyball.com's High School All-American Highest Honorable Mention status in 2009 ... Plays club volleyball for the Rockwood Thunder, who finished 10th at the 2010 USAV Nationals in the 17 Open Division.

PERSONAL

Full name is Mary Helen Boyle ... Daughter of John and Shenee Boyle ... Born on December 9, 1992 ... Has two sisters, Frannie (21) and Bridget (16), along with one brother Jack (19) ... Intends to major in accounting ... Also recruited by Duke, Missouri, Oklahoma, Stanford and Wake Forest.



5 Marissa Maas

Middle Blocker • 6-3 • Fr.-HS • Richmond, Texas (Travis HS)

HIGH SCHOOL

Coached by Dana Anderson at Travis High School in Texas ... LSU's 2011 recruiting class tabbed No. 18 nationally by PrepVolleyball.com ... Rated among PrepVolleyball.com's Top 150 Senior Aces ... Picked up multiple 23-5A All-District honors ... Plays club volleyball for Absolute Academy with Malorie Pardo ... Team tallied ninth place finish at the 2010 USAV Nationals in the 17 Open Division ... Garnered Academic Excellence awards for her work in classroom.

PERSONAL

Full name is Marissa Ann Maas ... Daughter of Larry and Debbie Maas ... Born on December 15, 1992 ... Has one sister, Jessica (21), who played at the Citadel from 2007-10 ... Undecided on a major ... Also recruited by Baylor, Cal, Duke, Florida and Wake Forest.



9 Madi Mahaffey

Middle Blocker • 6-4 • Fr.-HS • Vestavia Hills, Ala. (Vestavia Hills HS)

HIGH SCHOOL

Coached by Mandy Burgess at Vestavia Hills High School in Alabama ... LSU's 2011 recruiting class tabbed No. 18 nationally by PrepVolleyball.com ... Rated among PrepVolleyball.com's Top 150 Senior Aces ... Secured 6A All-State First-Team and All-Tournament Team status as team made her to 2010 State Final Four ... Named to 2009 Metro Top 10 and Top 5 Blocker in the state ... Participated in 2010 USA Youth Olympic Team and USA Women's Junior A2 program ... Also member of 2009 USA Continental Team ... Four-year participant in Vestavia Hills Youth Leadership program.

PERSONAL

Full name is Madison Layne Mahaffey ... Daughter of Mike and Kris Mahaffey ... Father ran track at Mississippi State, while mother played basketball at Ole Miss ... Born on August 9, 1993 ... Has one brother, Cody (18) ... Intends to major in sports administration ... Also recruited by Alabama, Georgia Tech, Kentucky, Maryland, Missouri and Ohio State.



14 Malorie Pardo

Setter • 5-10 • Fr.-HS • League City, Texas (Pearland HS)

HIGH SCHOOL

Coached by John Turner at Pearland High School in Texas ... LSU's 2011 recruiting class tabbed No. 18 nationally by PrepVolleyball.com ... Notched No. 74 ranking among PrepVolleyball.com's Senior Aces ... Showered with a variety of awards during her prep career highlighted by 2009 & 2010 TGCA All-State, 2009 District MVP and 2008 District Newcomer of the Year accolades ... Tabbed MVP of 2011 Texas' East-West All-Star Game ... Selected to play at the 2008 USA Girls Youth Team High Performance Championships ... Plays club volleyball for Absolute Academy with Marissa Maas ... Team tallied ninth place finish at the 2010 USAV Nationals in the 17 Open Division ... Came away with a trio of 22-5A All-District Academic Team honors.

PERSONAL

Full name is Malorie Dee Pardo ... Daughter of Ben and LaShelle Pardo ... Born on November 21, 1992 ... Has one brother, Trevor (15), and one sister, Mariah (12) ... Intends to major in occupational therapy ... Also recruited by Cal, Hawai'i, Illinois, Miami, Rice and Southern Cal.



15 Brittani Peska

Middle Blocker/Right Side • 6-1 • Fr.-HS • Houston, Texas (Taylor HS)

HIGH SCHOOL

Coached by Brooke Plemons at Taylor High School in Texas ... LSU's 2011 recruiting class tabbed No. 18 nationally by PrepVolleyball.com ... Turned in Class 3A-District 25 Second-Team and First-Team selections in 2008 and 2010, respectively ... Notched multiple Academic All-District picks ... Plays club volleyball for Texas Pride Volleyball Club.

PERSONAL

Full name is Brittani Elizabeth Peska ... Daughter of Robert and Regina Peska ... Born on March 29, 1993 ... Has one brother, Beau (13) ... Intends to major in general business ... Also recruited by Ball State, Columbia, Northwestern State and UTSA.



21 Avery Striebel

Outside Hitter • 6-0 • Fr.-RS • Raleigh, N.C. (Cardinal Gibbons HS)

FRESHMAN SEASON (2010)

Did not play and was granted a redshirt season due to injury.

HIGH SCHOOL

Coached by Jim Freeman at Cardinal Gibbons High School ... LSU's 2010 recruiting class ranked No. 27 nationally by PrepVolleyball.com ... Team racked up a 114-8 overall record and won the 3A State Championship in 2006, 2007 and 2009 ... Named 2009 Carolina 3A Conference Player of the Year ... Rated among Top 150 Senior Aces by PrepVolleyball.com ... Garnered AVCA Under Armour High School All-America Second-Team and highest PrepVolleyball.com Honorable Mention status ... Played club volleyball for Triangle ... Member of the National Honor Society and Cardinal Gibbons yearbook staff.

PERSONAL

Full name is Avery Kathleen Striebel ... Daughter of Mark and Edy Striebel ... Born on April 10, 1992 ... Has one sister, Logan (25), who won four Patriot League volleyball championships at American University (2004-07) and one brother, Gray (22) ... Intends to major in business management ... Also recruited by Maryland and South Carolina.

14TH YEAR AT LSU • 21ST OVERALL

Overall Head Coaching Record: 358-259 (20 Seasons)

Record at LSU: 248-145 (13 Seasons)

COACHING HONORS

- 1993 AVCA/Tachikara Region IV Coach of the Year
- 2001 Louisiana Coach of the Year
- 2005 Louisiana Coach of the Year
- 2006 Episcopal High School Hall of Fame Inductee
- 2006 Louisiana Coach of the Year
- 2009 AVCA South Region Coach of the Year
- 2009 SEC Coach of the Year
- 2009 Louisiana Coach of the Year
- 2010 Louisiana Coach of the Year

PLAYING HISTORY

1980-83 Texas Outside Hitter

PLAYING HONORS

- 1981 Member of AIAW National Championship Team
- 1982 Second-Team All-Southwest Conference
- 1983 NCAA Tournament All-South Region Team



Fran Flory

HEAD COACH

Fran Flory charges into her 14th season at the helm of the LSU volleyball program, and has guided the Tigers back to the national spotlight during her tenure in Baton Rouge.

LSU has been nothing short of spectacular and continues to raise its level of success under Flory. Dating back to the 2005 season, the Tigers have won six consecutive SEC Western Division crowns and are one of only 18 programs to reach the NCAA Tournament in each of the last six seasons. The six straight division titles is the second-longest streak in SEC history, while the six consecutive NCAA Tournament appearances are a program record.

LSU has posted 23.3 wins per season and spent 50 weeks ranked inside the Bison/AVCA Top 25 poll climbing as high as No. 10 on two occasions during the six-year run. The Tigers also have tallied eight American Volleyball Coaches Association (AVCA) All-South Region First-Team picks, including a pair of AVCA All-Americans from 2007-09 for the first time in program history.

LSU raced out to a program-best 13-0 start to open the 2010 season. Angela Bensend and Desiree Elliott collected All-SEC First-Team accolades to give the Tigers multiple picks on the league's premier squad for the fourth time in the last five seasons. Elliott also notched SEC Freshman of the Year status as LSU racked up a 25-5 record.

LSU climbed to new heights in 2009 and claimed the SEC overall championship to

close Florida's 18-year reign at the top of the conference. The Tigers finished with a 25-7 record highlighted by a pair of historic wins over the Gators, including their first win in UF's O'Connell Center since 1991.

LSU returned to the NCAA Tournament and rolled past Tulane during their opener before falling in a five-set affair to Texas A&M in the second round.

Following the successful season, the individual accolades began to pour in for the Purple and Gold. Flory was recognized as the AVCA South Region, SEC and Louisiana Coach of the Year. Brittnee Cooper added to LSU's rich heritage with the program's first SEC Player of the Year award along with AVCA All-America First-Team honors to join the elite company of Monique Adams (1991) and Angie Miller (1992). She headlined the SEC and ranked among the NCAA's Top 20 in blocks and hitting percentage. Her .409 hitting clip also set a program single-season mark.

Under Flory's guidance, LSU has secured 34 All-SEC selections, including 14 First-Team picks. Cooper was joined by Sam Dabbs and Marina Skender to become the first Tiger trio to notch All-SEC First-Team honors in the same season. Elena Martinez notched 2007 & 2008 SEC Defensive Player of the Year in addition

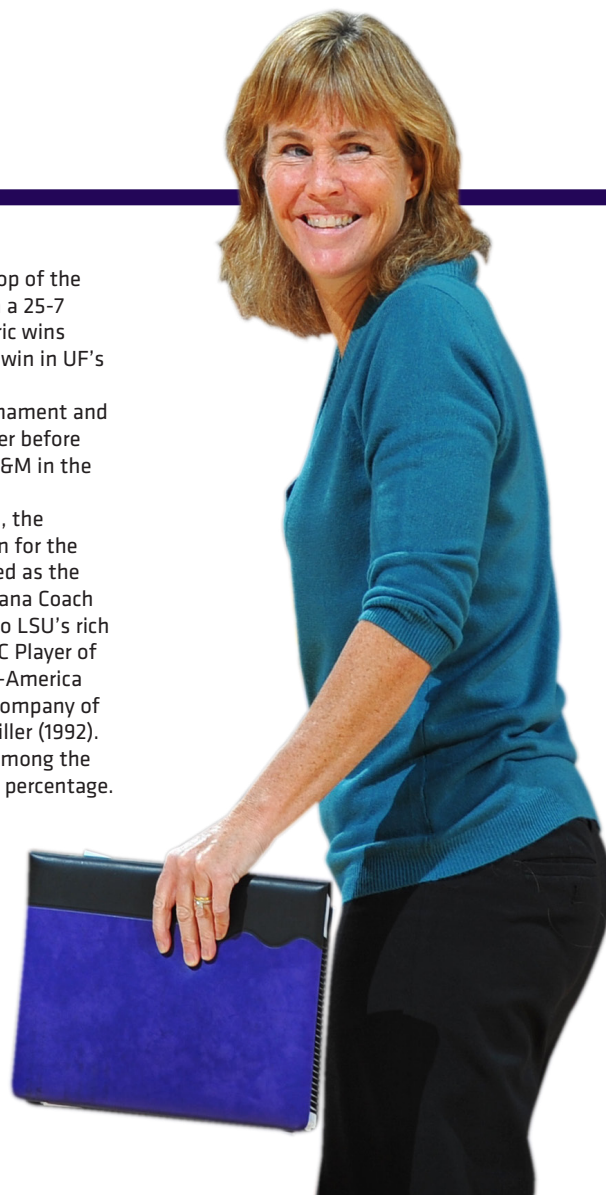

to AVCA All-America Honorable Mention accolades. She finished her career second in program history reeling in 1,414 digs and her professional team, Llaneras de Toa Baja in Puerto Rico, earned a runner-up finish in 2010.

LSU has dominated with 41 All-Louisiana selections highlighted by 24 First-Team honors. The five-time Louisiana Coach of the Year also has led her players to every individual state award, including four players, four freshmen, two defensive players and two newcomers of the Year.

LSU has been represented on the national stage as a part of USA Volleyball Women's A2 National Team in each of the last four seasons. Flory captured a gold medal in 2011 after leading the USA A2 Blue Squad to a 7-1 record. Cooper and Martinez won gold at the USA Adult Open Volleyball Championships in May 2008, Cooper added a silver medal in May 2009 and assistant coach Steve Loeswick garnered a bronze medal in May 2010.

Flory's success at LSU, however, hasn't been solely on the court. The Tigers have registered the second-most players named to the SEC Academic Honor Roll of any school in the league during her tenure, leading the league on four occasions. LSU also has been recognized nationally for its academic success, picking up an AVCA Academic Award three times.

The 2008 Tigers overcame injuries and finished the regular season with six straight wins to collect their fourth straight divisional title. Cooper emerged as one of the top middle blockers in the nation en route to All-SEC, All-Louisiana, AVCA All-South Region First-Team and AVCA All-America Honorable Mention accolades.

LSU compiled a stellar 25-8 campaign in 2007. The Tigers broke through with an NCAA Tournament victory, a gritty five-set triumph over New Mexico State, in its third-straight year in the postseason. Lauren DeGirolamo and Kyna Washington took home All-SEC First-Team honors, while DeGirolamo teamed with Martinez for AVCA All-America Honorable Mention.

The Tigers made the 2006 season a year to remember after racking up a 26-6 mark. The 26 victories and No. 19 final national ranking were accomplished for the first time in program history since the 1992 season. LSU also won the SEC Western Division crown outright setting a program mark along the way with 16 league victories.

Flory garnered her second consecutive Louisiana Coach of the Year award. Daniela Romero tacked on AVCA All-America Honorable Mention after securing All-SEC First Team and Louisiana Player of the Year. She was joined by Skender to give the Tigers two All-SEC First-

Flory's AVCA All-Americans

| YEAR | PLAYER |
|------|-------------------|
| 2009 | Brittnee Cooper |
| 2009 | Sam Dabbs |
| 2009 | Marina Skender |
| 2008 | Brittnee Cooper |
| 2008 | Elena Martinez |
| 2007 | Lauren DeGirolamo |
| 2007 | Elena Martinez |
| 2006 | Daniela Romero |
| 2005 | Ivana Kuzmic |

Specialty Awards Under Flory

| YEAR | PLAYER | HONOR |
|------|-------------------|--|
| 2010 | Desiree Elliott | SEC Freshman of the Year |
| 2010 | Angela Bensend | Louisiana Player of the Year |
| 2010 | Desiree Elliott | Louisiana Freshman of the Year |
| 2009 | Brittnee Cooper | SEC Player of the Year |
| 2009 | Brittnee Cooper | Louisiana Player of the Year |
| 2008 | Sam Dabbs | Louisiana Newcomer of the Year |
| 2008 | Elena Martinez | SEC Defensive Player of the Year |
| 2008 | Elena Martinez | Louisiana Defensive Player of the Year |
| 2007 | Elena Martinez | SEC Defensive Player of the Year |
| 2007 | Elena Martinez | Louisiana Defensive Player of the Year |
| 2006 | Lauren DeGirolamo | Louisiana Freshman of the Year |
| 2005 | Marina Skender | SEC Freshman of the Year |
| 2005 | Daniela Romero | Louisiana Player of the Year |
| 2004 | Ivana Kuzmic | Louisiana Newcomer of the Year |
| 2003 | Lauren Leumont | Louisiana Freshman of the Year |
| 2001 | Meagan Davis | Louisiana Player of the Year |
| 1999 | Jennifer Hampton | Louisiana Freshman of the Year |

Team picks for the first time since 1999.

LSU's return to volleyball prominence began in 2005 as the Tigers finished 21-8 sharing its first SEC Western Division championship and garnered its first NCAA Tournament berth since 1992. After Hurricane Katrina turned the Maravich Center into the largest field hospital in the United States, LSU played its first 17 matches on the road traveling over 14,000 miles.

Ivana Kuzmic became LSU's first All-American since 1992 after being named All-SEC First Team and Louisiana Player of the Year. Skender added SEC Freshman of the Year and Second-Team accolades. LSU totaled a pair of second-place finishes and five third-place showings in the SEC West over Flory's first seven seasons. She made an immediate impact on the program moving LSU within a game of





the .500 mark in 1998 after the Tigers went winless in SEC action the year before.

The 1999 Tigers improved to 17-15 overall as Meagan Davis and Kelly Thompson notched All-SEC First-Team accolades. In 2000, LSU took another step forward making the SEC Tournament finals. Despite the setback, LSU broke a six-year winless drought at the SEC Tournament.

The Tigers picked up its first winning conference record under Flory during the 2001 season. LSU won nine of its 10 matches against Western Divisions squads en route to a second-place finish. Flory kept the momentum going into 2002 and strung together back-to-back SEC winning seasons for the first time since 1992-93.

LSU bounced back from an 11-19 mark in 2003 and fired back with a 17-12 record during the 2004 season. Kuzmic earned Louisiana Player of the Year as the Tigers won three matches against NCAA Tournament squads.

This is Flory's second stint at LSU as the Baton Rouge native served as an assistant for four seasons under LSU's winningest coach, Scott Luster. She served as a graduate assistant in 1988, before being named a full-time assistant prior to the 1989 season.

During her four seasons with the Tigers, Flory helped LSU to unprecedented success with three SEC championships, three SEC Tournament championships and two Final Four appearances, the first school in SEC history to advance to the NCAA Final Four.

Flory left LSU to assume the head coaching duties at Southeastern Louisiana in 1992. In her first season as a head coach, SLU turned in a 21-13 record. She returned to the SEC as an assistant coach at Kentucky in 1993. Five months later, Flory assumed the head coaching duties when Kathy DeBoer, who is currently the Executive Director of the AVCA, was named Associate Athletic Director.

The 1993 Wildcats stormed to a 29-4 record and advanced to the NCAA Tournament Second Round. For her efforts, Flory was named the Tachikara/AVCA Region IV Coach of the Year. She remained at Kentucky through the 1997 season.

Before entering coaching, Flory experienced a successful playing career at the University of Texas. She was a member of the Longhorns 1981 AIAW National Championship squad. She received All-Southwest Conference and All-south Region honors during her three seasons. Flory graduated from Texas in 1984 and was named head coach at Wittenberg University in 1986, where she coached for one season before moving on to Texas A&M as an assistant coach.

A member of the AVCA and chair of the NCAA Rules Committee starting in Fall 2010, Flory has assisted in coordinating both the Louisiana Senior Olympic Games and the Special Olympics; hosting the 2001 Senior Olympic Games. She also is a member of the United States Volleyball Association coaching accreditation program.

Flory and her husband, Ken, live in Baton Rouge. The couple has a daughter, Lindsay (14), and a son, Nicholas (12).



FLORY'S YEAR-BY-YEAR COACHING RECORD

| YEAR | SCHOOL | POSITION | RECORD | POSTSEASON |
|------|------------|-------------|--------|-------------------|
| 1986 | Wittenberg | Head Coach | 11-21 | |
| 1987 | Texas A&M | Assistant | 15-22 | |
| 1988 | LSU | Grad. Asst. | 22-13 | |
| 1989 | LSU | Assistant | 30-8 | NCAA Sweet 16 |
| 1990 | LSU | Assistant | 34-7 | NCAA Final Four |
| 1991 | LSU | Assistant | 35-2 | NCAA Final Four |
| 1992 | SLU | Head Coach | 21-13 | |
| 1993 | Kentucky | Head Coach | 29-4 | NCAA Second Round |
| 1994 | Kentucky | Head Coach | 13-21 | |
| 1995 | Kentucky | Head Coach | 10-18 | |
| 1996 | Kentucky | Head Coach | 12-20 | |
| 1997 | Kentucky | Head Coach | 14-17 | |
| 1998 | LSU | Head Coach | 15-16 | |

| YEAR | SCHOOL | POSITION | RECORD | POSTSEASON |
|------|--------|------------|--------|-------------------|
| 1999 | LSU | Head Coach | 17-15 | |
| 2000 | LSU | Head Coach | 15-17 | |
| 2001 | LSU | Head Coach | 16-11 | |
| 2002 | LSU | Head Coach | 17-11 | |
| 2003 | LSU | Head Coach | 11-19 | |
| 2004 | LSU | Head Coach | 17-12 | |
| 2005 | LSU | Head Coach | 21-8 | NCAA First Round |
| 2006 | LSU | Head Coach | 26-6 | NCAA First Round |
| 2007 | LSU | Head Coach | 25-8 | NCAA Second Round |
| 2008 | LSU | Head Coach | 18-10 | NCAA First Round |
| 2009 | LSU | Head Coach | 25-7 | NCAA Second Round |
| 2010 | LSU | Head Coach | 25-5 | NCAA First Round |



Julie Cribbs
Event Management



Matt Dunaway
Sports Information



Ericka Lavender
Academics



Katie O'Brien
Coordinator



Rachel Pittman



Scott Campbell
Athletic Trainer



Eric Donaval
Strength & Conditioning



Kirsten Hundertmark
Student Trainer



Trey Schexanyder
Student Manager



Lauren Taylor
Marketing

TIGER ATTACKERS

OFFICIAL BOOSTER CLUB OF LSU VOLLEYBALL

Dear Tiger Attackers:

The 2010 season was another outstanding year for our volleyball program. We secured our sixth straight SEC Western Division Championship, finished the season as the runner up in the overall SEC race and advanced to our sixth consecutive NCAA tournament. Our program continues to thrive as one of the nation's elite because of your outstanding support. It's an extremely important factor in our success, and in our ability to provide a first class experience for our student-athletes.

One of the most significant additions occurred in February during the offseason as we moved into our new state-of-the-art locker room facility, complete with team room, video room, and training room. Your financial support has allowed us to have one of the best volleyball locker room facilities in the country. The construction phase is complete, and we are now moving into the graphics phase of the project. We have some amazing things planned and with your support, we will be able to put the finishing touches on something truly special and outstanding for all of our volleyball family past, present and future.

This fall, we will begin a new era of our Tiger Attacker program. With your membership dues, you will be able to sit in the reserved seating section on the South side of the Maravich Center right at center court in Section 113. This section will be held and reserved for you until match time.

Admission to our matches will be free this season, so joining the Tiger Attackers is even more accessible for everyone. Please understand your financial support is a cornerstone of our program. Without your financial and emotional support, along with your presence at matches, we will not continue to build on our championship tradition.

We thank you for all that you have done in the past and for all of the support you will offer in the future. You may join the Tiger Attackers by clicking on the Tiger Booster Clubs link on the TAF website (www.lsutaf.org).

GEAUX TIGERS!

Fran Flory



5TH YEAR AT LSU

THE LOESWICK FILE

Name: Steve Loeswick
Wife: Jennifer
Daughters: Isabella Rose, Lillian Ann
Birthday: June 10, 1974
Hometown: North Tonawanda, N.Y.
Alma Mater: Southern California
Bachelor of Science
in Exercise Science (1996)

COACHING EXPERIENCE

LSU Assistant Coach (2007-present)
Oklahoma Assistant Coach (2004-2006)
Cornell Assistant Coach (1998-2003)
Martinus Club - Holland (1997)

PLAYING EXPERIENCE

Southern California (1993-1996)
German Pro League (1997)



Steve Loeswick

ASSISTANT COACH

Steve Loeswick moves into his fifth season as an assistant coach on the LSU volleyball staff. Loeswick's main duties with the Tigers include setter training, film and opponent breakdown along with lead beach coach responsibilities during the spring season.

Loeswick has been a key component as LSU has won four consecutive SEC Western Division titles sparked by the 2009 SEC overall championship, the program's first since 1991. The Tigers also have accumulated 93 victories and are one of 25 programs nationally to put together four straight NCAA Tournament appearances fueled by a trio of 25-win campaigns in 2007, 2009 and 2010, respectively.



A former setter, Loeswick developed Brittney Johnson into an American Volleyball Coaches Association (AVCA) All-South Region Honorable Mention performer in 2010. The Tigers started the season with a program-best 13-0 record. LSU's offense boasted 14.35 kills per set on a .260 team hitting percentage which not only ranked among the SEC's best, but the NCAA's Top 25 in both categories.

Loeswick also molded transfer Sam Dabbs into a 2009 All-SEC First-Team selection and AVCA All-America Honorable Mention recipient. She passed out 2,089 assists during her two-year career to join LSU's setting legacy of former All-Americans Daniela Reis (1991 & 1992) and Daniela Romero (2006).

After the Tigers defeated No. 6 Florida for the first time since 1991, Dabbs was the first player in program history to be selected AVCA National Player of the Week on October 13, 2009. Between Dabbs and Johnson, the Tigers have checked in among the NCAA's Top 30 in assists per set, hitting percentage and kills per set during each of the last two seasons.

LSU's offense was retooled under Loeswick in 2007 after the graduation of Romero. The Tigers used the setting tandem of Johnson and Maggie Loneragan to distribute 1,587 assists. LSU raced out to a 15-2 start and emerged with a five-set triumph of No. 14 New Mexico State in NCAA Opening Round.

During his tenure at LSU, the quartet of Brittnee Cooper, Lauren DeGirolamo, Marina Skender and Kyna Washington have eclipsed the 1,000-kill plateau. Skender is one of only five players to record 1,000 kills and 1,000 digs. The Tigers have racked up a bounty of awards and featured at least two players on the AVCA All-South Region First Team during three of his first four seasons.

LSU has notched 11 All-SEC selections since 2007 highlighted by Cooper's 2009 SEC Player of the Year, Desiree Elliott's 2010 SEC Freshman of the Year and Elena Martinez's 2007 & 2008 SEC Defensive Player of the Year award.

Loeswick guided LSU to its first beach championship as all four Tiger squads made the gold bracket playoff on the sands of Siesta Key, Fla.



in April 2010. He also represented LSU on the national stage as an assistant coach of the USA National A2 Red Team and received a bronze medal for his efforts at the 2010 USA Adult Open Volleyball Championships.

Prior to his arrival at LSU, Loeswick spent three seasons as an assistant coach at Oklahoma from 2004-06. As a member of 2006 AVCA Central Regional Coach of the Year Santiago Restrepo's staff, Loeswick aided the Sooners record turnaround in 2006 highlighted by a 28-6 record and a trip to the NCAA Sweet 16. The 28 victories and .824 winning percentage were school records, while the 15 more league wins marked the best one-year turnaround in Big 12 history.

OU finished the 2006 season ranked No. 12 in the AVCA poll, its highest ranking in program history as Elaine Santos and Joanna Schmitt notched All-America honors. Santos also tallied Big 12 Defensive Player of the Year, while Anna Monsen picked up Big 12 Libero of the Year.

Prior to Oklahoma, Loeswick served as an assistant coach for six seasons at Cornell. During his tenure, the Big Red racked up a 93-38 record and 16 All-Ivy League selections, including 2000 Player of the Year Robin Moore. Cornell posted a top three finish in the Ivy League standings during three of Loeswick's final four seasons, including a 21-4 mark and a second-place finish in 2003.

Loeswick began his coaching career in 1997 where he was an assistant coach for the Martinus Club, a professional women's club in Holland, for one season. He entered coaching after a year of playing in Germany's top professional volleyball league.

A four-year starting setter for the University of Southern California, Loeswick was just the third Trojan to start in a single position for all four seasons. As a freshman, he ranked 10th nationally with 15.86 assists per game before earning 1993 Volleyball Monthly All-Freshman Team honors and being named to the 1996 Mountain Pacific Sports Federation All-Academic Team.

In 1993 and 1994, Loeswick participated in the U.S. Olympic

LSU SEC Awards (2007-10)

| Year | Player | Honor |
|------|-------------------|-------------|
| 2010 | Angela Bensend | First Team |
| 2010 | Desiree Elliott | First Team |
| 2010 | Michele Williams | Second Team |
| 2009 | Brittnee Cooper | First Team |
| 2009 | Sam Dabbs | First Team |
| 2009 | Marina Skender | First Team |
| 2008 | Brittnee Cooper | First Team |
| 2008 | Elena Martinez | Second Team |
| 2007 | Lauren DeGirolamo | First Team |
| 2007 | Kyna Washington | First Team |
| 2007 | Elena Martinez | Second Team |

LSU Specialty Awards (2007-10)

| | | |
|------|-----------------|--|
| 2010 | Desiree Elliott | SEC Freshman of the Year |
| 2010 | Angela Bensend | Louisiana Player of the Year |
| 2010 | Desiree Elliott | Louisiana Freshman of the Year |
| 2009 | Brittnee Cooper | SEC Player of the Year |
| 2009 | Brittnee Cooper | Louisiana Player of the Year |
| 2008 | Sam Dabbs | Louisiana Newcomer of the Year |
| 2008 | Elena Martinez | SEC Defensive Player of the Year |
| 2008 | Elena Martinez | Louisiana Defensive Player of the Year |
| 2007 | Elena Martinez | SEC Defensive Player of the Year |
| 2007 | Elena Martinez | Louisiana Defensive Player of the Year |

Festival, serving as the captain of the squad that captured the silver medal. A Volleyball Monthly Fabulous 50 Prep as a senior in high school in 1992, he also won a gold medal at the 1991 Empire State Games. In addition, he was a member of the U.S. Junior Elite Team twice and played for the Rochester Pace Bootlegger club team, where he earned AAU All-America honors.

In 1996, Loeswick earned his bachelor's degree in exercise science from USC. A native of North Tonawanda, N.Y., he married the former Jennifer Arbuckle on June 17, 2006. Jennifer, a standout outside hitter at Virginia Tech from 1992-1995, served as Oklahoma director of volleyball operations for several years.



The Loeswicks have two daughters, Isabella Rose (4) and Lillian Ann (2). The family lives in Baton Rouge.

5TH YEAR AT LSU

THE LYTLE WILSON FILE

Name: Jill Lytle Wilson
Husband: Jared
Birthday: May 6, 1979
Hometown: Richmond, Texas
Alma Mater: LSU
Bachelor of Science
in Business Administration (2001)

COACHING EXPERIENCE

LSU Assistant Coach (2007-present)
Wake Forest Assistant Coach (2006)
North Carolina Assistant Coach (2002-2004)
Tennessee-Martin Graduate Assistant Coach (2001)

PLAYING EXPERIENCE

LSU (1997-2000)



Jill Lytle Wilson

ASSISTANT COACH

Former Tiger volleyball standout Jill Lytle Wilson embarks on her fifth season as an assistant coach on the LSU staff. Lytle Wilson serves as the program's recruiting coordinator in addition to training the outside hitters and defensive specialists.

LSU has racked up 93 victories en route to a quartet of SEC Western Division crowns during her first four seasons highlighted by the 2009 SEC overall championship, the program's first since 1991. The Tigers are one of 25 programs in the nation to secure four consecutive NCAA



Tournament berths sparked by three 25-win seasons in 2007, 2009 and 2010.

LSU fired out to a program-best 13-0 to start the 2010 campaign. Angela Bensend collected All-SEC First-Team honors after leading the league for most of the season in kills per set. The Tiger offense ripped 14.35 kills per set on a .260 team hitting percentage to not only rank among the SEC leaders, but the NCAA's Top 25 in both categories.

LSU has placed two players on the American Volleyball Coaches Association (AVCA) All-South Region First Team in three of her four seasons, while Brittnee Cooper added to the program's storied tradition as the first SEC Player of the Year in 2009. In the process, Cooper also joined the elite company of Monique Adams (1991) and Angie Miller (1992) as an AVCA All-America First-Team selection. The Tigers also have had Sam Dabbs, Lauren DeGirolamo, Elena Martinez and Marina Skender take home AVCA All-America Honorable Mention status since 2007.

LSU has garnered 11 All-SEC selections sparked by eight First-Team picks. Desiree Elliott, LSU's first freshman to claim All-SEC First Team since 1981, also tallied 2010 SEC Freshman of the Year. In 2009, Cooper, Dabbs and Skender became the first LSU trio to pick up All-SEC First-Team accolades during the same season. Both Cooper and DeGirolamo also eclipsed 1,000 career kills in 2009.

Elena Martinez capped her illustrious career with back-to-back SEC Defensive Player of the Year awards in 2007 and 2008. She reeled in 1,414 career digs, second-most in program history. Her and Cooper teamed for a gold medal as part of the USA National A2 Red Team at the 2008 USA Adult Open Volleyball Championships.

Skender and Kyna Washington surpassed the 1,000 career kills plateau during the 2007 season. The duo was the first pair of juniors since Nyla Shepherd and Julie Stempel to accomplish this historic feat since LSU's run to the Final Four in 1990.



The future is bright for LSU as the Tigers incoming freshman class for 2011 received a No. 18 national ranking from PrepVolleyball.com. Helen Boyle, Marissa Maas, Madi Mahaffey and Malorie Pardo were all ranked among PrepVolleyball.com's Senior Aces Top 150.

Prior to LSU, Lytle Wilson spent one season as an assistant coach at Wake Forest. The Demon Deacons matched a school record for most ACC wins in 2006. She trained the outside and right side hitters on the court in addition to serving as team travel coordinator, recruiting assistant and camp director assistant off the court.

Lytle Wilson was an assistant coach at the University of North Carolina from 2002-2004. The Tar Heels put together a 32-4 record en route to the 2002 ACC regular season championship, its first NCAA Sweet 16 appearance and a No. 11 final national ranking during her first season. Laura Greene took home the 2002 ACC Player of the Year award and was an AVCA All-America Third-Team pick.

UNC posted another 20-win season in 2003 despite losing four starters, while Molly Pyles picked up an AVCA All-America Honorable Mention selection in 2004.

Before joining the North Carolina staff, Lytle Wilson served as a graduate assistant at Tennessee-Martin in 2001. The Skyhawks compiled a 24-7 record and won the Ohio Valley Conference regular season title.

Lytle Wilson started her coaching career at LSU as a student assistant in 2001 while earning her Bachelor of Science degree in Business Administration. She was a four-year starter at outside hitter from 1997-2000 and ranked sixth in the SEC with 23 service aces during her senior campaign. LSU also appeared in the 2000 SEC Tournament finals.

One of the hardest workers on her team and considered one of the most determined players Flory has ever coached, Lytle Wilson played in 98 career matches, being limited only by a torn anterior cruciate ligament in her right knee suffered 11 matches into her junior season.

A three-time member of the SEC Academic Honor Roll, Lytle Wilson also was the Tigers' representative on the women's at-large SEC Good Works Team in 1999-2000. Her good works didn't go unnoticed as Lytle Wilson was named the LSU Student-Athlete Volunteer of the Year in 2000. She served on the CHAMPS Student-

LSU SEC Awards (2007-10)

| YEAR | PLAYER | HONOR |
|------|-------------------|-------------|
| 2010 | Angela Bensend | First Team |
| 2010 | Desiree Elliott | First Team |
| 2010 | Michele Williams | Second Team |
| 2009 | Brittnee Cooper | First Team |
| 2009 | Sam Dabbs | First Team |
| 2009 | Marina Skender | First Team |
| 2008 | Brittnee Cooper | First Team |
| 2008 | Elena Martinez | Second Team |
| 2007 | Lauren DeGirolamo | First Team |
| 2007 | Kyna Washington | First Team |
| 2007 | Elena Martinez | Second Team |

LSU Specialty Awards (2007-10)

| | | |
|------|-----------------|--|
| 2010 | Desiree Elliott | SEC Freshman of the Year |
| 2010 | Angela Bensend | Louisiana Player of the Year |
| 2010 | Desiree Elliott | Louisiana Freshman of the Year |
| 2009 | Brittnee Cooper | SEC Player of the Year |
| 2009 | Brittnee Cooper | Louisiana Player of the Year |
| 2008 | Sam Dabbs | Louisiana Newcomer of the Year |
| 2008 | Elena Martinez | SEC Defensive Player of the Year |
| 2008 | Elena Martinez | Louisiana Defensive Player of the Year |
| 2007 | Elena Martinez | SEC Defensive Player of the Year |
| 2007 | Elena Martinez | Louisiana Defensive Player of the Year |

Athlete Advisory Board for four years, the last year serving as president of the organization. She also was a member of the LSU tennis team in 2001.

Lytle Wilson, originally from Richmond, Texas, was a member of the Texas Elite Volleyball Club during her prep playing days. She earned All-District First-Team and All-Greater Houston Second-Team selections as a senior at Lamar Consolidated High School.

As a junior, Lytle Wilson was the District 23-4A Most Valuable Player as Lamar Consolidated earned the 1995 district crown. A nominee for the Wendy's High School Heisman Award, she was a member of the National Honor Society and graduated in the Top Five percent of her class.

The daughter of Mike Lytle and Kim Ward, Jill is married to Jared Wilson. The couple lives in Baton Rouge.





BEST START EVER

After running through the non-conference schedule with a trio of tournament titles, LSU made program history and secured the team's first 13-0 start with a sweep at Mississippi State [Sept. 26].

In the process, the Tigers eclipse the 12-0 mark set by the 1991 team during LSU's second consecutive Final Four run.

"I'm proud of our team because we made a great step," head coach Fran Flory said after the Mississippi State match. "I challenged them before the match in the locker room and asked them are we going to make history or let history make us. I'm proud of their response."

During the run, LSU posted eight sweeps and registered a .288 team hitting percentage. The Tigers claimed wins over 2009 NCAA Tournament teams Texas A&M [Aug. 28], TCU [Sept. 3] and Rice [Sept. 11]. Angela Bensend posted an impressive 4.56 kills and 3.12 digs per set to fuel the Tigers.

Conversely, the Tiger defense held their opponents a .148 clip and limited the opposition to under a .100 ratio four times.

SIX STRAIGHT SEC WESTERN DIVISION CROWNS

LSU ran away with its sixth consecutive SEC Western Division title by a four-match margin. The Tigers clinched the crown with a 3-0 rout of South Carolina [Nov. 19].

LSU's championship run started in 2005 when the Tigers shared the division crown with Arkansas. The Tigers have won the division title outright over the last five seasons and are an impressive 47-3 [.940] against fellow Western Division foes, including a stretch of 39 wins of its 40 matches going back to the 2006 season.

LSU and Florida as the only two programs in the conference to win six-straight divisional titles. The Gators won 14 Eastern Division titles from 1995-2008, sharing the title with Tennessee in 2004.

SIX STRAIGHT NCAA TOURNAMENT BERTHS

LSU racked up its sixth consecutive NCAA Tournament berth in 2010 and earned a national seed for the second straight season.

The No. 13 seeded Tigers were shipped to Norman, Okla. to square off against No. 22 Tulsa. The match was one of only three NCAA First Round tilts to feature two ranked teams.

Tyler Henderson, the nation's leader in kills per set, ripped 26 spikes on a .435 hitting percentage to vault the Golden Hurricane past LSU. Tulsa extended the nation's longest winning streak at the time to 30 straight matches.

"We had a great season, but the wrong ending for this group," Flory said. "They played hard, but Tulsa is a very talented team. We knew Tyler Henderson was the real deal, and she certainly showed that tonight. Tonight doesn't diminish what this team accomplished this season. At this time last year, no one could have dreamt we would be in this position."

Overall, LSU made its 12th NCAA appearance. The Tigers are one of only 18 programs in the nation with an active streak of six straight NCAA Tournament berths.

LSU was joined by five other SEC teams, but Florida was the only league team to appear in the Sweet 16. The Tigers are one of only three teams in the SEC [Florida and Tennessee] to advance to the NCAA Final Four, making appearances in both 1990 and 1991.

BENSEND LEADS FROM THE FRONT

Angela Bensend had a banner senior campaign en route to All-SEC and All-Louisiana First Team picks. She also was selected Louisiana's Player of the Year and was the fifth Tiger to collect the state's top honor.

"Angela truly carried our team during several key matches this season," head coach Fran Flory said. "She performed like an all-conference first-team member all season. She's the ultimate team player, and was a key part to our success."

Bensend cranked a team-best 383 kills and her 3.68 per set average ranked third in the SEC. She racked up 10 or more kills 22 times.

During non-conference play, Bensend notched a trio of All-Tournament Team selections, including MVP honors at the TCU Molten Invite. She powered home 20 kills and added up a career-best 26 digs versus TCU [Sept. 3]. It was LSU's first 20-20 performance since former All-American Marina Skender at Alabama on Oct. 8, 2006.

Bensend was second on the squad with 283 digs at a 2.72 per set clip and compiled nine doubles-doubles for the season. She finished her career with 956 kills, 44 shy of becoming the 18th player in program history to reach the 1,000-mark. LSU tallied a solid 34-3 clip over Bensend's career when she reached double figure kills.



ELLIOTT SHINES IN FRESHMAN SEASON

Desiree Elliott turned in a memorable rookie season for the Tigers and became the first LSU player since Leah Bennet in 1981 to notch All-SEC First-Team accolades as a freshman.

Elliott secured the SEC's and Louisiana's Freshman of the Year awards after she connected for over a .300 hitting percentage in 20 of 30 matches, including 14 times during SEC play. Her .337 clip first among freshmen and seventh overall, during conference play.

"We knew Desiree was a special player," head coach Fran Flory said. "She has already left her mark on our program and in the SEC. Being named the SEC Freshman of the Year and to the All-SEC First Team as a freshman is no small feat."

Elliott won four SEC Freshmen of the Week awards throughout the season to join former All-Americans Marina Skender and Lauren DeGirolamo, who accomplished that same feat during the 2005 and 2006 seasons, respectively.

Elliott belted 10 or more kills on 13 occasions highlighted by a 20-spike performance at Kentucky (Nov. 14). She also paced the Tigers with 109 blocks, while her 1.07 per frame average ranked sixth in SEC matches.

Following the season, Elliott was one of 19 players nationally to be chosen a CVU.com Rising Star.



FLORY CAPTURES GOLD WITH USA A2 TEAM

Fran Flory secured a gold medal as part of the USA National A2 Blue Team at the USA Volleyball Open National Championships held during the end of May at the Dallas Convention Center.

Flory's USA A2 Blue squad won seven of its eight matches at the tournament and defeated the USA A2 Red team in four sets during the first title match [19-25, 25-23, 25-18, 25-23] to gain revenge on its lone setback.

"It's a great honor anytime you get to represent the USA," Flory said. "This was a wonderful experience in every capacity. All of the players and staff are not only great players, but they're great people. Our team goal was to win the tournament, and our team showed great poise and resiliency in coming back to succeed. Every player made significant contributions throughout the tournament, and our team played very well together. To not only have this opportunity but to win gold was very rewarding."

It marked the fourth consecutive season that LSU has won a medal at the event. Brittnee Cooper and Elena Martinez won gold in 2008, while Cooper picked up a silver medal in 2009. Assistant coach Steve Loeswick came away with a bronze medal in 2010.

WILLIAMS GETS AVCA ALL-REGION AND ALL-SEC NOD

Michele Williams garnered an All-SEC Second-Team pick along with American Volleyball Coaches Association [AVCA] All-South Region Honorable Mention status.

Williams powered home 334 kills and her 3.12 per set average is eighth in the SEC. She notched double digit kills 18 times sparked by 13 efforts during SEC play.

The Magnolia, Texas, product attacked at over a .300 hitting percentage on 17 occasions and was second on the team with 90 blocks.

"Michele is one of the most versatile players in our conference," Flory

said. "Her willingness to swing on the outside and play a different role has made a tremendous impact on the success of our season. For Michele to be honored as one of the conference's top players while playing that role is a true tribute to her athleticism and work ethic."

JOHNSON NABS ACADEMIC ALL-DISTRICT HONORS

Brittney Johnson notched ESPN The Magazine Academic All-District Second-Team honors as voted upon by the College Sports Information Directors of America [CoSIDA]. It marked the fourth straight season that LSU has had at least one player secure a spot on the prestigious academic list.

Johnson, a two-time Jesse Owens Award recipient which is given to highest GPA for a LSU African-American student-athlete, has been a major part of LSU's offensive success.

Johnson also represented LSU on the SEC Academic Honor Roll. She was joined by Victoria Jacobsen, Madie Jones, Tania Schatow and Lauren Wacławczyk.

Since Fran Flory's arrival at LSU in 1998, the Tigers have amassed 98 honor roll selections. Members are required to maintain a cumulative 3.0 GPA or better over the previous academic year [Fall-Spring-Summer Semesters].

THE FUTURE IS BRIGHT

LSU volleyball's incoming freshmen class for 2011 received a No. 18 national ranking from PrepVolleyball.com as the organization released its top recruiting classes in May.

The quartet of Helen Boyle, Marissa Maas, Madi Mahaffey and Malorie Pardo were each ranked among PrepVolleyball.com's Senior Aces Top 150.



JOHNSON NABS BOUNTY OF AWARDS

Brittney Johnson capped her career with a list of impressive accolades that included American Volleyball Coaches Association [AVCA] All-South Region Honorable Mention in addition to an All-Louisiana First Team selection.

Johnson also took home COBRA Magazine's Setter of the Year and All-National First Team honors. She wrapped up her career with 1,958 assists, 42 shy of becoming the eighth player in program history to reach the 2,000-mark.

"At the beginning of the season, Brittney was a work in progress," head coach Fran Flory said. "She did a wonderful job of putting in the time to get the extra reps and really improved with each week that passed during the season. Her versatility gave our offense a unique look."

Johnson not only headlined the SEC but checked in No. 42 nationally with 10.80 assists per set. She was instrumental to LSU's offense as the Tigers rank among the NCAA Top 25 in assists per set (13.28), kills per set (14.35) and hitting percentage (.260).

The Baton Rouge native fueled a quartet of hitters to over 2.45 kills per set highlighted by Angela Bensed and Desiree Elliott, a pair All-SEC First-Team performers. She also secured a team-best 10 double-doubles.

| DATE | OPPONENT | RESULT (SETS) | RECORD (SEC) | KILLS | ASSISTS | DIGS | TIME |
|--------------|--------------------------------|---|--------------------|---------------------------------|---------------------|---------------------------|-------------|
| 08/27 | vs. Pacific (1) | W, 3-1 (20-25, 25-22, 25-19, 26-24) | 1-0 (0-0) | Bensend (18) | Johnson (45) | Waclawczyk (20) | 1:45 |
| 08/27 | vs. Siena (1) | W, 3-0 (25-16, 25-13, 25-22) | 2-0 (0-0) | Williams (9) | Pursley (16) | Waclawczyk (12) | 1:10 |
| 08/28 | at Texas A&M (1) | W, 3-0 (25-9, 25-17, 25-22) | 3-0 (0-0) | Bensend (14) | Johnson (28) | Johnson & Mannari (9) | 1:27 |
| 09/03 | vs. Central Arkansas (2) | W, 3-0 (25-20, 25-20, 25-15) | 4-0 (0-0) | Bensend (14) | Johnson (42) | Delahoussaye (11) | 1:04 |
| 09/03 | at TCU (2) | W, 3-2 (27-25, 25-19, 20-25, 18-25, 15-11) | 5-0 (0-0) | Bensend (20) | Johnson (51) | Bensend & Waclawczyk (26) | 2:15 |
| 09/04 | vs. Alcorn State (2) | W, 3-0 (25-8, 25-3, 25-8) | 6-0 (0-0) | Jones (7) | Johnson (22) | Delahoussaye (7) | 0:46 |
| 09/10 | North Carolina (3) | W, 3-0 (25-22, 25-21, 25-15) | 7-0 (0-0) | Bensend (18) | Johnson (34) | Waclawczyk (14) | 1:25 |
| 09/11 | Rice (3) | W, 3-1 (25-12, 25-21, 13-25, 25-13) | 8-0 (0-0) | Williams (20) | Johnson (32) | Waclawczyk (20) | 1:56 |
| 09/11 | New Mexico State (3) | W, 3-2 (25-19, 25-23, 22-25, 15-25, 17-15) | 9-0 (0-0) | Bensend (22) | Johnson (54) | Waclawczyk (20) | 2:14 |
| 09/17 | Auburn (SEC) | W, 3-1 (22-25, 25-20, 25-17, 25-20) | 10-0 (1-0) | Bensend (22) | Johnson (52) | Waclawczyk (19) | 1:50 |
| 09/19 | Georgia (SEC) | W, 3-0 (25-20, 25-17, 25-21) | 11-0 (2-0) | Bensend (14) | Johnson (37) | Waclawczyk (11) | 1:23 |
| 09/24 | at Alabama (SEC) | W, 3-0 (25-20, 25-22, 25-22) | 12-0 (3-0) | Bensend (17) | Johnson (40) | Waclawczyk (12) | 1:25 |
| 09/26 | at Mississippi State (SEC) | W, 3-0 (25-19, 25-23, 25-14) | 13-0 (4-0) | Bensend (16) | Johnson (33) | Bensend (16) | 1:15 |
| 10/01 | at No. 2 Florida (SEC) | L, 3-1 (16-25, 25-20, 22-25, 18-25) | 13-1 (4-1) | Williams (14) | Johnson (42) | Bensend & Waclawczyk (12) | 1:49 |
| 10/03 | at South Carolina (SEC) | W, 3-0 (25-14, 25-19, 25-19) | 14-1 (5-1) | Bensend (11) | Johnson (32) | Waclawczyk (11) | 1:10 |
| 10/08 | Kentucky (SEC) | W, 3-0 (25-13, 25-21, 25-22) | 15-1 (6-1) | Williams (14) | Johnson (32) | Johnson (17) | 1:25 |
| 10/10 | No. 22 Tennessee (SEC) | W, 3-1 (25-23, 30-28, 23-25, 25-20) | 16-1 (7-1) | Bensend (18) | Johnson (46) | Waclawczyk (21) | 1:58 |
| 10/13 | Arkansas (SEC) | W, 3-1 (25-17, 17-25, 25-13, 25-17) | 17-1 (8-1) | Bensend (15) | Johnson (38) | Mannari (14) | 1:55 |
| 10/15 | at Ole Miss (SEC) | L, 3-0 (21-25, 18-25, 18-25) | 17-2 (8-2) | Elliott (13) | Johnson (28) | Waclawczyk (18) | 1:27 |
| 10/22 | at Georgia (SEC) | W, 3-2 (25-21, 20-25, 27-25, 26-28, 15-10) | 18-2 (9-2) | Bensend & Williams (17) | Johnson (52) | Waclawczyk (13) | 2:18 |
| 10/24 | at Auburn (SEC) | W, 3-0 (25-20, 25-20, 29-27) | 19-2 (10-2) | Williams (13) | Johnson (32) | Waclawczyk (13) | 1:36 |
| 10/29 | Mississippi State (SEC) | W, 3-0 (25-16, 25-13, 25-20) | 20-2 (11-2) | Bensend (15) | Johnson (19) | Waclawczyk (13) | 1:26 |
| 10/31 | Alabama (SEC) | W, 3-0 (25-18, 25-23, 25-21) | 21-2 (12-2) | Bensend & Jones (11) | Johnson (35) | Mannari (11) | 1:18 |
| 11/07 | Ole Miss (SEC) | W, 3-1 (23-25, 25-15, 28-26, 25-21) | 22-2 (13-2) | Jones (18) | Johnson (47) | Waclawczyk (20) | 1:52 |
| 11/12 | at No. 21 Tennessee (SEC) | W, 3-1 (18-25, 25-23, 26-24, 25-21) | 23-2 (14-2) | Williams (15) | Johnson (43) | Waclawczyk (14) | 1:45 |
| 11/14 | at Kentucky (SEC) | L, 3-2 (23-25, 25-21, 23-25, 25-18, 11-15) | 23-3 (14-3) | Elliott (20) | Johnson (47) | Waclawczyk (24) | 2:07 |
| 11/19 | South Carolina (SEC) | W, 3-0 (25-16, 25-20, 25-19) | 24-3 (15-3) | Jones (10) | Johnson (32) | Waclawczyk (13) | 1:20 |
| 11/21 | No. 1 Florida (SEC) | L, 3-1 (19-25, 31-33, 27-25, 13-25) | 24-4 (15-4) | Elliott (17) | Johnson (48) | Mannari (17) | 2:02 |
| 11/24 | at Arkansas (SEC) | W, 3-0 (25-19, 25-19, 25-20) | 25-4 (16-4) | Three with (11) | Johnson (41) | Bensend & Waclawczyk (10) | 1:21 |
| 12/03 | vs. No. 22 Tulsa (NCAA R1) | L, 3-0 (20-25, 15-25, 18-25) | 25-5 (16-4) | Elliott (9) | Johnson (26) | Waclawczyk (12) | 1:25 |

All match times are Central and subject to change; Rankings reflect AVCA Top 25 on day of match; Home matches are bolded and played at Maravich Center; [1] Texas A&M Invitational [College Station, Texas]; [2] TCU Molten Invitational [Fort Worth, Texas]; [3] Tiger Classic [Maravich Center]; [SEC] Southeastern Conference Match; (NCAA R1) NCAA Norman Regional (Norman, Okla.)

KILLS LEADER (\$)

| | |
|------------------|----|
| Angela Bensend | 16 |
| Michele Williams | 8 |
| Desiree Elliott | 5 |
| Madie Jones | 4 |
| Tania Schatow | 1 |

DOUBLE-FIGURE KILLS

| | |
|------------------|----|
| Angela Bensend | 22 |
| Michele Williams | 19 |
| Madie Jones | 13 |
| Desiree Elliott | 12 |
| Brittney Johnson | 1 |
| Tania Schatow | 1 |

20 + KILLS MATCHES

| | |
|------------------|---|
| Angela Bensend | 3 |
| Desiree Elliott | 1 |
| Madie Jones | 1 |
| Michele Williams | 1 |

ATTACKS LEADER

| | |
|------------------|----|
| Angela Bensend | 22 |
| Desiree Elliott | 3 |
| Madie Jones | 2 |
| Michele Williams | 2 |
| Tanya Schatow | 1 |

ASSISTS LEADER

| | |
|------------------|----|
| Brittney Johnson | 29 |
| Shelby Pursley | 1 |

40 + ASSISTS MATCHES

| | |
|------------------|----|
| Brittney Johnson | 14 |
|------------------|----|

DIGS LEADER (^)

| | |
|-------------------|----|
| Lauren Waclawczyk | 22 |
| Angela Bensend | 4 |
| Meghan Mannari | 4 |
| Sam Delahoussaye | 2 |
| Brittney Johnson | 2 |

DOUBLE-FIGURE DIGS

| | |
|-------------------|----|
| Lauren Waclawczyk | 26 |
| Sam Delahoussaye | 13 |
| Meghan Mannari | 13 |
| Angela Bensend | 12 |
| Brittney Johnson | 9 |

20 + DIGS

| | |
|-------------------|---|
| Lauren Waclawczyk | 7 |
| Angela Bensend | 1 |

BLOCKS LEADER (!)

| | |
|------------------|----|
| Desiree Elliott | 15 |
| Michele Williams | 12 |
| Tania Schatow | 5 |
| Brittney Johnson | 3 |
| Angela Bensend | 2 |
| Madie Jones | 1 |

5 + BLOCKS MATCHES

| | |
|------------------|----|
| Desiree Elliott | 10 |
| Tania Schatow | 7 |
| Michele Williams | 6 |

\$ = Bensend & Williams along with Bensend & Jones shared kills lead once. Elliott, Schatow and Williams also shared kills lead one time.

^ = Bensend & Waclawczyk shared digs lead three times, while Johnson & Mannari shared lead once.

! = Elliott & Williams shared blocks lead twice. Elliott, Schatow & Williams along with Bensend, Elliott & Williams, Elliott & Johnson and Johnson & Williams shared blocks lead once.

2010 LSU RECORD WHEN ...

| | | | |
|------------------------|------|--------------------|------|
| Overall | 25-5 | Tied 1-1 | 6-2 |
| Home | 12-1 | Trailing 2-0 | 0-3 |
| Away | 9-3 | Leading 2-1 | 10-0 |
| Neutral | 4-1 | Trailing 2-1 | 0-3 |
| SEC | 16-4 | Tied 2-2 | 3-1 |
| SEC Home | 9-1 | August | 3-0 |
| SEC Away | 7-3 | September | 10-0 |
| Non-Conference | 9-5 | October | 8-2 |
| Non-Conference Home | 3-0 | November | 4-2 |
| Non-Conference Away | 2-0 | December | 0-1 |
| Non-Conference Neutral | 4-1 | Wednesday | 2-0 |
| Top 10 Opponents | 0-2 | Friday | 12-2 |
| Top 25 Opponents | 2-3 | Saturday | 4-0 |
| Receiving Votes | 5-0 | Sunday | 7-2 |
| Three-Set Matches | 15-2 | Day Matches | 13-3 |
| Four-Set Matches | 7-2 | Night Matches | 12-2 |
| Five-Set Matches | 3-1 | Hitting Below .200 | 3-4 |
| Win First Set | 21-0 | Hitting .200-.249 | 6-1 |
| Lose First Set | 4-5 | Hitting .250-.299 | 5-0 |
| Leading 2-0 | 19-0 | Hitting Above .300 | 11-0 |



OVERALL STATISTICS

| ## | Name | ATTACK | | | | SET | | SERVE | | | DIG | | BLOCKING | | | | Pts. | PPS |
|-----------|-------------------|--------|---------------|-------|-------|------|-------|---------|------|-----|------|-------|------------|------|----|-----|--------|-------|
| | | SP | K-E-TA | Pct | K/S | A | A/S | SA-SE | SA/S | RE | DIG | D/S | BS-BA-TB | B/S | BE | BHE | | |
| 23 | Michele Williams | 107 | 334-107-950 | .303 | 3.12 | 17 | 0.16 | 20-40 | 0.19 | 1 | 56 | 0.52 | 18-72-90 | 0.84 | 13 | 0 | 408.0 | 3.81 |
| 12 | Brittney Johnson | 104 | 145-39-352 | .301 | 1.39 | 1123 | 10.80 | 14-36 | 0.13 | 0 | 246 | 2.37 | 5-45-50 | 0.48 | 13 | 29 | 186.5 | 1.79 |
| 4 | Desiree Elliott | 107 | 266-90-607 | .290 | 2.49 | 12 | 0.11 | 7-13 | 0.07 | 1 | 40 | 0.37 | 12-97-109 | 1.02 | 5 | 0 | 333.5 | 3.12 |
| 6 | Madie Jones | 107 | 283-89-678 | .286 | 2.64 | 10 | 0.09 | 1-4 | 0.01 | 4 | 54 | 0.50 | 2-35-37 | 0.35 | 3 | 0 | 303.5 | 2.86 |
| 19 | Tania Schatow | 106 | 103-34-264 | .261 | 0.97 | 4 | 0.04 | 0-0 | 0.00 | 0 | 42 | 0.40 | 4-86-90 | 0.85 | 8 | 0 | 150.0 | 1.42 |
| 5 | Angela Bensend | 104 | 383-182-1040 | .193 | 3.68 | 53 | 0.51 | 11-40 | 0.11 | 25 | 283 | 2.72 | 4-39-43 | 0.41 | 3 | 1 | 417.5 | 4.01 |
| 3 | Sam Delahoussaye | 107 | 5-2-18 | .167 | 0.05 | 14 | 0.13 | 23-23 | 0.21 | 20 | 263 | 2.46 | 0-0-0 | 0.00 | 0 | 0 | 28.0 | 0.26 |
| 11 | Nicole Willis | 12 | 7-4-26 | .115 | 0.58 | 0 | 0.00 | 2-3 | 0.17 | 0 | 8 | 0.67 | 0-4-4 | 0.33 | 1 | 0 | 11.0 | 0.92 |
| 2 | Shelby Pursley | 4 | 6-0-7 | .857 | 1.50 | 32 | 8.00 | 2-0 | 0.50 | 0 | 3 | 0.75 | 0-2-2 | 0.50 | 0 | 0 | 9.0 | 2.25 |
| 26 | Meghan Mannari | 105 | 2-0-21 | .095 | 0.02 | 49 | 0.47 | 22-32 | 0.21 | 5 | 276 | 2.63 | 0-0-0 | 0.00 | 0 | 0 | 24.0 | 0.23 |
| 22 | Brittany Steele | 11 | 0-0-0 | .000 | 0.00 | 1 | 0.09 | 1-1 | 0.09 | 0 | 9 | 0.82 | 0-0-0 | 0.00 | 0 | 0 | 1.0 | 0.09 |
| 13 | Victoria Jacobsen | 17 | 0-0-1 | .000 | 0.00 | 2 | 0.12 | 2-3 | 0.12 | 0 | 5 | 0.29 | 0-0-0 | 0.00 | 0 | 0 | 2.0 | 0.12 |
| 10 | Lauren Wacławczyk | 105 | 1-4-20 | -.150 | 0.01 | 104 | 0.99 | 28-51 | 0.27 | 16 | 425 | 4.05 | 0-0-0 | 0.00 | 0 | 0 | 29.0 | 0.28 |
| TEAM | | - | - | - | - | - | - | - | - | 8 | - | - | - | - | - | - | - | - |
| LSU | | 107 | 1535-551-3784 | .260 | 14.35 | 1421 | 13.28 | 133-246 | 1.24 | 80 | 1710 | 15.98 | 45-380-235 | 2.20 | 46 | 31 | 1903.0 | 17.79 |
| Opponents | | 107 | 1238-572-3804 | .175 | 11.57 | 1153 | 10.78 | 80-215 | 0.75 | 133 | 1474 | 13.78 | 37-307-190 | 1.78 | 68 | 36 | 1508.5 | 14.10 |

SEC STATISTICS

| ## | Name | ATTACK | | | | SET | | SERVE | | | DIG | | BLOCKING | | | | Pts. | PPS |
|-----------|-------------------|--------|---------------|-------|-------|-----|-------|--------|------|----|------|-------|------------|------|----|-----|--------|-------|
| | | SP | K-E-TA | Pct | K/S | A | A/S | SA-SE | SA/S | RE | DIG | D/S | BS-BA-TB | B/S | BE | BHE | | |
| 4 | Desiree Elliott | 71 | 197-54-424 | .337 | 2.77 | 6 | 0.08 | 6-12 | 0.08 | 1 | 31 | 0.44 | 12-64-76 | 1.07 | 2 | 0 | 247.0 | 3.48 |
| 6 | Madie Jones | 71 | 195-56-446 | .312 | 2.75 | 3 | 0.04 | 0-2 | 0.00 | 2 | 38 | 0.54 | 2-29-31 | 0.44 | 2 | 0 | 211.5 | 2.98 |
| 19 | Tania Schatow | 71 | 79-25-179 | .302 | 1.11 | 2 | 0.03 | 0-0 | 0.00 | 0 | 26 | 0.37 | 3-53-56 | 0.79 | 3 | 0 | 108.5 | 1.53 |
| 12 | Brittney Johnson | 70 | 99-29-247 | .283 | 1.41 | 776 | 11.09 | 9-28 | 0.13 | 0 | 155 | 2.21 | 4-29-33 | 0.47 | 9 | 21 | 126.5 | 1.81 |
| 23 | Michele Williams | 71 | 216-74-504 | .282 | 3.04 | 11 | 0.15 | 12-23 | 0.17 | 1 | 40 | 0.56 | 15-41-56 | 0.79 | 9 | 0 | 263.5 | 3.71 |
| 5 | Angela Bensend | 71 | 251-133-712 | .166 | 3.54 | 43 | 0.61 | 2-24 | 0.03 | 12 | 191 | 2.69 | 4-28-32 | 0.45 | 1 | 1 | 271.0 | 3.82 |
| 3 | Sam Delahoussaye | 71 | 3-2-8 | .125 | 0.04 | 6 | 0.08 | 13-15 | 0.18 | 8 | 180 | 2.54 | 0-0-0 | 0.00 | 0 | 0 | 16.0 | 0.23 |
| 2 | Shelby Pursley | 1 | 1-0-2 | .500 | 1.00 | 12 | 12.00 | 1-0 | 1.00 | 0 | 2 | 2.00 | 0-0-0 | 0.00 | 0 | 0 | 2.0 | 2.00 |
| 11 | Nicole Willis | 4 | 1-1-9 | .000 | 0.25 | 0 | 0.00 | 0-0 | 0.00 | 0 | 0 | 0.00 | 0-2-2 | 0.50 | 0 | 0 | 2.0 | 2.00 |
| 13 | Victoria Jacobsen | 10 | 0-0-0 | .000 | 0.00 | 0 | 0.00 | 1-1 | 0.10 | 0 | 0 | 0.00 | 0-0-0 | 0.00 | 0 | 0 | 1.0 | 0.10 |
| 26 | Meghan Mannari | 71 | 0-0-14 | .000 | 0.00 | 34 | 0.48 | 11-23 | 0.15 | 3 | 195 | 2.75 | 0-0-0 | 0.00 | 0 | 0 | 11.0 | 0.16 |
| 22 | Brittany Steele | 4 | 0-0-0 | .000 | 0.00 | 0 | 0.00 | 0-1 | 0.00 | 0 | 1 | 0.25 | 0-0-0 | 0.00 | 0 | 0 | 0.0 | 0.00 |
| 10 | Lauren Wacławczyk | 71 | 0-1-8 | -.125 | 0.00 | 68 | 0.96 | 18-34 | 0.25 | 8 | 280 | 3.94 | 0-0-0 | 0.00 | 0 | 0 | 18.0 | 0.25 |
| TEAM | | - | - | - | - | - | - | - | - | 6 | - | - | - | - | - | - | - | - |
| LSU | | 71 | 1042-375-2553 | .261 | 14.68 | 961 | 13.54 | 73-163 | 1.03 | 41 | 1139 | 16.04 | 40-246-163 | 2.30 | 26 | 22 | 1278.0 | 18.00 |
| Opponents | | 71 | 868-381-2573 | .189 | 12.23 | 813 | 11.45 | 41-159 | 0.58 | 73 | 983 | 13.85 | 27-221-137 | 1.94 | 50 | 22 | 1046.5 | 14.74 |

KILLS PER SET

| | |
|------------------|------------|
| Angela Bensend | 3.68 (383) |
| Michele Williams | 3.12 (334) |
| Madie Jones | 2.64 (283) |
| Desiree Elliott | 2.49 (266) |

TOTAL ATTACKS

| | |
|------------------|------|
| Angela Bensend | 1040 |
| Michele Williams | 750 |
| Madie Jones | 678 |
| Desiree Elliott | 607 |

HITTING PERCENTAGE

| | |
|------------------|------|
| Michele Williams | .303 |
| Brittney Johnson | .301 |
| Desiree Elliott | .290 |
| Madie Jones | .286 |

ASSISTS PER SET

| | |
|------------------|--------------|
| Brittney Johnson | 10.80 (1123) |
| Shelby Pursley | 8.00 (32) |

ACES PER SET

| | |
|-------------------|-----------|
| Lauren Wacławczyk | 0.27 (28) |
| Sam Delahoussaye | 0.21 (23) |
| Meghan Mannari | 0.21 (22) |
| Michele Williams | 0.19 (20) |
| Brittney Johnson | 0.13 (14) |

DIGS PER SET

| | |
|-------------------|------------|
| Lauren Wacławczyk | 4.05 (425) |
| Angela Bensend | 2.72 (283) |
| Meghan Mannari | 2.63 (276) |
| Sam Delahoussaye | 2.46 (263) |
| Brittney Johnson | 2.37 (246) |

BLOCK SOLOS

| | |
|------------------|----|
| Michele Williams | 18 |
| Desiree Elliott | 12 |
| Brittney Johnson | 5 |
| Angela Bensend | 4 |
| Tania Schatow | 4 |

BLOCK ASSISTS

| | |
|------------------|----|
| Desiree Elliott | 97 |
| Tania Schatow | 86 |
| Michele Williams | 72 |
| Brittney Johnson | 45 |
| Angela Bensend | 39 |
| Madie Jones | 35 |

TOTAL BLOCKS PER SET

| | |
|------------------|------------|
| Desiree Elliott | 1.02 (109) |
| Tania Schatow | 0.85 (90) |
| Michele Williams | 0.84 (90) |
| Brittney Johnson | 0.48 (50) |
| Angela Bensend | 0.41 (43) |

POINTS PER SET

| | |
|------------------|--------------|
| Angela Bensend | 4.01 (417.5) |
| Michele Williams | 3.81 (408.0) |
| Desiree Elliott | 3.12 (333.5) |
| Madie Jones | 2.86 (303.5) |
| Brittney Johnson | 1.79 (186.5) |
| Tania Schatow | 1.42 (150.0) |

DOUBLE-DOUBLES

| | |
|------------------|----|
| Brittney Johnson | 10 |
| Angela Bensend | 8 |



Michele Williams

INDIVIDUAL

22, Angela Bensend, New Mexico State & Auburn (Sept. 11 & 18)
18, Angela Bensend, North Carolina (Sept. 10)

STAT

Kills
Kills (3 Sets)

TEAM

72, New Mexico State (Sept. 11)
54, at Alabama (Sept. 24)
54, at Mississippi State (Sept. 26)

22, Angela Bensend, Auburn (Sept. 18)

Kills (4 Sets)

61, Tennessee (Oct. 10)
61, Ole Miss (Nov. 7)

22, Angela Bensend, New Mexico State (Sept. 11)

Kills (5 Sets)

72, New Mexico State (Sept. 11)

58, Angela Bensend, Tennessee (Oct. 10)

Total Attacks

197, New Mexico State (Sept. 11)

50, Angela Bensend, Kentucky (Oct. 8)

Total Attacks (3 Sets)

122, Kentucky (Oct. 8)

58, Angela Bensend, Tennessee (Oct. 10)

Total Attacks (4 Sets)

172, Florida (Nov. 21)

57, Angela Bensend, at TCU (Sept. 3)

Total Attacks (5 Sets)

197, New Mexico State (Sept. 11)

.688 (12-1-16), Desiree Elliott, Mississippi State (Oct. 29)

Hitting Percentage (Min. 12 Kills)

.509 (32-4-55), vs. Alcorn State (Sept. 4)

.700 (15-1-20), Brittnee Cooper at Auburn (Sept. 25)

Hitting Percentage (3 Sets)

.509 (32-4-55), vs. Alcorn State (Sept. 4)

.433 (16-3-30), Madie Jones, Tennessee (Oct. 10)

Hitting Percentage (4 Sets)

.290 (60-18-145), Auburn (Sept. 18)

.556 (17-2-27), Michele Williams, at Georgia (Oct. 22)

Hitting Percentage (5 Sets)

.293 (66-23-147), at Georgia (Oct. 22)

54, Brittney Johnson, New Mexico State (Sept. 11)

Assists

66, New Mexico State (Sept. 11)

42, Brittney Johnson, vs. Central Arkansas (Sept. 3)

Assists (3 Sets)

51, at Alabama (Sept. 24)

52, Brittney Johnson, Auburn (Sept. 18)

Assists (4 Sets)

59, Auburn (Sept. 17)

59, Ole Miss (Nov. 7)

54, Brittney Johnson, New Mexico State (Sept. 11)

Assists (5 Sets)

66, New Mexico State (Sept. 11)

26, Angela Bensend, at TCU (Sept. 3)

Digs

103, at TCU (Sept. 3)

26, Lauren Wacławczyk, at TCU (Sept. 3)

Digs (3 Sets)

65, Kentucky (Oct. 8)

18, Lauren Wacławczyk, at Ole Miss (Oct. 15)

Digs (4 Sets)

88, Ole Miss (Nov. 7)

21, Lauren Wacławczyk, Tennessee (Oct. 10)

Digs (5 Sets)

103, at TCU (Sept. 3)

26, Angela Bensend, at TCU (Sept. 3)

Blocks (BS-BA)

14.0, two times, see below

26, Lauren Wacławczyk, at TCU (Sept. 3)

Blocks (3 Sets)

10.0, Georgia (Sept. 19)

8, three times, see below

6 (2-4), Michele Williams, Kentucky (Oct. 8)

10.0, South Carolina (Nov. 19)

8 (0-8), Desiree Elliott, Arkansas (Oct. 13)

Blocks (4 Sets)

14.0, Tennessee (Oct. 10)

8 (1-7), Michele Williams, vs. Pacific (Aug. 27)

8 (0-8), Michele Williams, at TCU (Sept. 3)

Blocks (5 Sets)

14.0, at Georgia (Oct. 22)

6, Meghan Mannari, vs. Alcorn State (Sept. 4)

Service Aces

15, Alcorn State (Sept. 4)

6, Meghan Mannari, vs. Alcorn State (Sept. 4)

Service Aces (3 Sets)

15, Alcorn State (Sept. 4)

3, Lauren Wacławczyk, Arkansas (Oct. 13)

Service Aces (4 Sets)

10, Arkansas (Oct. 13)

3, Angela Bensend, at TCU (Sept. 3)

Service Aces (5 Sets)

7, at TCU (Sept. 3)

MATCH-BY-MATCH (KILLS-ACES-DIGS-BLOCKS)

| Opp. | Score | 2 Pursley | 3 Delahoussaye | 4 Elliott | 5 Bensend | 6 Jones | 10 Wacławczyk | 11 Willis | 12 Johnson | 13 Jacobsen | 19 Schatow | 22 Steele | 23 Williams | 26 Mannari |
|------------|--------|--------------|-------------------|--------------|--------------|------------|------------------|--------------|---------------|----------------|---------------|--------------|----------------|---------------|
| vs. PAC | L, 3-2 | DNP | 0-1-10-0 | 10-0-1-5 | 18-0-9-2 | 7-0-1-2 | 0-0-20-0 | DNP | 2-1-15-0 | DNP | 2-0-3-7 | DNP | 13-0-2-8 | 0-0-12-0 |
| vs. SIENA | W, 3-2 | 5-1-1-2 | 0-0-1-0 | 5-0-0-3 | 5-2-2-0 | 7-1-2-0 | 0-4-12-0 | 0-0-5-0 | 2-0-5-0 | 0-0-5-0 | 7-0-0-4 | 0-1-3-0 | 9-0-1-3 | 0-0-5-0 |
| at TAMU | W, 3-0 | DNP | 0-0-4-0 | 6-0-0-2 | 14-2-5-0 | 4-0-0-0 | 0-1-8-0 | DNP | 7-0-9-3 | DNP | 1-0-1-2 | DNP | 12-3-4-4 | 0-1-9-0 |
| vs. UCA | L, 3-2 | DNP | 0-2-11-0 | 11-0-0-3 | 14-1-5-0 | 11-0-0-1 | 0-1-10-0 | DNP | 3-2-5-1 | DNP | 2-0-1-2 | 0-0-3-0 | 9-1-0-2 | 0-1-5-0 |
| at TCU | W, 3-0 | DNP | 1-1-15-0 | 10-0-0-2 | 20-3-26-0 | 12-0-4-1 | 0-0-26-0 | DNP | 7-2-15-1 | 0-0-0-0 | 4-0-3-7 | DNP | 16-1-2-8 | 0-0-12-0 |
| vs. ALCORN | W, 3-0 | DNP | 0-5-7-0 | 3-0-0-0 | 5-0-4-0 | 7-0-4-0 | 0-1-3-0 | 4-2-2-0 | 3-0-4-1 | 0-0-0-0 | 3-0-1-1 | 0-0-2-0 | 6-1-1-2 | 1-6-5-0 |
| UNC | L, 3-1 | DNP | 0-0-9-0 | 6-0-0-4 | 18-0-9-2 | 9-0-0-0 | 1-0-14-0 | DNP | 7-0-8-2 | 0-0-0-0 | 1-0-1-2 | DNP | 9-0-2-1 | 0-1-6-0 |
| RICE | W, 3-1 | 0-0-0-0 | 0-0-7-0 | 4-0-3-7 | 11-0-9-4 | 5-0-1-0 | 0-1-20-0 | 1-0-1-2 | 6-0-14-2 | 0-0-0-0 | 3-0-3-4 | 0-0-0-0 | 20-1-0-1 | 0-2-7-0 |
| NMSU | W, 3-0 | DNP | 1-1-14-0 | 5-0-2-2 | 22-0-17-0 | 20-0-4-1 | 0-2-20-0 | 1-0-0-0 | 6-0-10-2 | 0-1-0-0 | 1-0-2-2 | DNP | 16-1-4-4 | 0-0-14-0 |
| AU | W, 3-2 | DNP | 0-0-7-0 | 9-0-1-3 | 22-0-18-0 | 13-0-2-2 | 0-0-19-0 | DNP | 4-2-9-4 | DNP | 1-0-1-3 | DNP | 11-0-1-3 | 0-0-16-0 |
| UGA | L, 3-0 | DNP | 0-0-10-0 | 7-0-0-5 | 14-0-8-2 | 8-0-1-1 | 0-0-11-0 | DNP | 6-0-5-1 | DNP | 3-0-1-5 | DNP | 9-1-1-5 | 0-0-6-0 |
| at ALA | W, 3-0 | DNP | 0-1-10-0 | 4-0-0-2 | 17-0-6-4 | 11-0-3-2 | 0-3-12-0 | DNP | 5-0-10-0 | DNP | 4-0-1-0 | DNP | 13-1-2-3 | 0-0-6-0 |
| at MSU | W, 3-0 | DNP | 0-2-7-0 | 10-0-2-3 | 16-0-16-2 | 10-0-2-0 | 0-1-7-0 | DNP | 5-0-5-0 | 0-0-0-0 | 3-0-3-1 | DNP | 10-0-3-2 | 0-1-9-0 |
| at UF | W, 3-1 | DNP | 0-1-10-0 | 9-0-2-5 | 13-0-12-0 | 12-0-2-1 | 0-0-12-0 | 0-0-0-1 | 7-0-10-1 | DNP | 1-0-2-2 | DNP | 14-0-3-0 | 0-1-7-0 |
| at USC | W, 3-0 | DNP | 0-0-5-0 | 7-0-1-4 | 11-0-3-2 | 7-0-0-1 | 0-2-11-0 | 0-0-0-1 | 3-1-6-3 | 0-0-0-0 | 3-0-2-1 | DNP | 10-3-1-4 | 0-0-6-0 |
| UK | W, 3-0 | DNP | 0-0-11-0 | 3-0-0-4 | 13-0-6-0 | 9-0-1-0 | 0-2-15-0 | DNP | 5-0-17-4 | 0-1-0-0 | 1-0-2-4 | DNP | 14-0-1-6 | 0-1-12-0 |
| UT | W, 3-0 | DNP | 0-1-15-0 | 10-0-1-6 | 18-0-9-0 | 16-0-3-0 | 0-0-21-0 | DNP | 5-1-15-2 | DNP | 4-0-1-4 | DNP | 8-0-7-6 | 0-0-10-0 |
| ARK | W, 3-0 | 1-0-1-1 | 1-2-9-0 | 11-0-0-8 | 15-1-5-2 | 9-0-1-3 | 0-3-12-0 | DNP | 5-0-2-0 | 0-0-0-0 | 2-0-1-4 | DNP | 9-3-3-5 | 0-1-14-0 |
| at OM | W, 3-0 | 1-0-0-1 | 1-0-11-0 | 13-0-0-4 | 7-0-12-0 | 3-0-0-0 | 0-0-18-0 | 1-0-0-0 | 4-0-8-4 | 0-0-0-0 | 1-0-0-1 | DNP | 5-1-1-2 | 0-1-7-0 |
| at UGA | L, 3-2 | DNP | 0-0-8-0 | 15-0-2-6 | 17-0-6-3 | 11-0-0-3 | 0-1-13-0 | DNP | 5-0-11-3 | 0-0-0-0 | 1-0-2-7 | DNP | 17-1-2-2 | 0-0-8-0 |
| at AU | W, 3-1 | DNP | 0-0-12-0 | 7-0-2-4 | 10-0-11-2 | 6-0-1-0 | 0-1-15-0 | DNP | 3-0-6-2 | DNP | 7-0-0-0 | DNP | 13-0-0-0 | 0-1-5-0 |
| MSU | W, 3-1 | 1-1-2-0 | 0-2-6-0 | 12-1-3-2 | 15-1-4-1 | 6-0-5-3 | 0-0-13-0 | DNP | 0-0-5-0 | DNP | 4-0-0-5 | 0-0-0-0 | 8-0-0-1 | 0-1-7-0 |
| ALA | W, 3-0 | DNP | 0-0-5-0 | 6-1-4-2 | 11-0-0-2 | 11-0-1-1 | 0-0-10-0 | DNP | 9-0-1-1 | DNP | 4-0-1-1 | DNP | 9-0-3-2 | 0-0-11-0 |
| OM | W, 3-0 | DNP | 0-1-15-0 | 8-0-5-6 | 14-0-16-2 | 18-0-3-3 | 0-1-20-0 | DNP | 4-1-9-2 | DNP | 7-0-0-5 | DNP | 10-0-3-2 | 0-0-17-0 |
| at UT | W, 3-2 | DNP | 0-0-5-0 | 10-0-1-3 | 5-0-13-4 | 10-0-0-2 | 0-1-14-0 | DNP | 9-1-8-1 | 0-0-0-0 | 6-0-1-7 | DNP | 15-0-1-3 | 0-1-11-0 |
| at UK | W, 3-1 | DNP | 0-1-8-0 | 20-0-1-4 | 7-0-10-0 | 9-0-4-4 | 0-1-24-0 | DNP | 12-2-9-2 | 0-0-0-0 | 9-0-4-2 | DNP | 11-0-3-5 | 0-1-12-0 |
| USC | W, 3-0 | DNP | 0-2-7-0 | 8-1-2-4 | 7-0-11-3 | 10-0-3-2 | 0-0-13-0 | DNP | 3-0-4-2 | 0-0-0-0 | 3-0-0-2 | 0-0-0-0 | 7-0-1-5 | 0-1-11-0 |
| UF | W, 3-0 | DNP | 0-0-11-0 | 17-2-2-1 | 12-0-15-0 | 9-0-4-3 | 0-2-10-0 | DNP | 3-0-9-0 | DNP | 4-0-1-2 | DNP | 12-2-3-2 | 0-1-17-0 |
| at ARK | W, 3-0 | DNP | 1-0-8-0 | 11-1-2-0 | 7-0-10-0 | 7-0-2-0 | 0-0-10-0 | DNP | 2-1-6-1 | DNP | 11-0-3-0 | 0-0-1-0 | 11-0-1-1 | 0-0-3-0 |
| vs. TULSA | L, 3-0 | DNP | 0-0-5-0 | 9-1-3-5 | 5-1-6-1 | 6-0-0-1 | 0-0-12-0 | DNP | 3-0-6-4 | DNP | 0-0-1-3 | DNP | 8-0-0-1 | 1-0-6-0 |

ANGELA BENSSEND'S CAREER STATISTICS



| YEAR | SP | MP-MS | K-E-TA | PCT | K/S | A | A/S | SA-SE | SA/S | RE | DIG | D/S | BS-BA-TB | B/S | BE | BHE | PTS | P/S |
|------------|------------|----------------|---------------------|-------------|-------------|-----------|-------------|--------------|-------------|-----------|------------|-------------|-------------------|-------------|-----------|----------|---------------|-------------|
| 2007 | 127 | 32-29 | 246-143-671 | .154 | 1.94 | 6 | 0.05 | 4-18 | 0.03 | 1 | 72 | 0.57 | 7-76-83 | 0.65 | 8 | 1 | 295.0 | 2.32 |
| 2008 | 95 | 28-26 | 151-95-451 | .124 | 1.59 | 12 | 0.13 | 9-15 | 0.09 | 1 | 90 | 0.95 | 1-29-30 | 0.32 | 2 | 1 | 175.5 | 1.84 |
| 2009 | 93 | 29-24 | 176-77-454 | .218 | 1.89 | 6 | 0.06 | 2-7 | 0.02 | 4 | 62 | 0.67 | 4-27-31 | 0.33 | 2 | 1 | 195.5 | 2.10 |
| 2010 | 104 | 30-30 | 383-182-1040 | .193 | 3.68 | 53 | 0.51 | 11-40 | 0.11 | 25 | 283 | 2.72 | 4-39-43 | 0.41 | 3 | 1 | 417.5 | 4.01 |
| TOT | 419 | 119-109 | 956-497-2616 | .175 | 2.28 | 77 | 0.18 | 26-80 | 0.06 | 31 | 507 | 1.21 | 16-171-187 | 0.45 | 15 | 4 | 1083.5 | 2.58 |



BRITTNEY JOHNSON'S CAREER STATISTICS



| YEAR | SP | MP-MS | K-E-TA | PCT | K/S | A | A/S | SA-SE | SA/S | RE | DIG | D/S | BS-BA-TB | B/S | BE | BHE | PTS | P/S |
|------------|------------|--------------|--------------------|-------------|-------------|-------------|-------------|--------------|-------------|----------|------------|-------------|-------------------|-------------|-----------|-----------|--------------|-------------|
| 2007 | 77 | 25-11 | 47-20-137 | .197 | 0.61 | 551 | 7.16 | 8-22 | 0.10 | 0 | 92 | 1.19 | 4-47-51 | 0.66 | 4 | 46 | 82.5 | 1.06 |
| 2008 | 68 | 20-13 | 91-31-270 | .222 | 1.34 | 133 | 1.96 | 4-20 | 0.06 | 2 | 106 | 1.56 | 2-37-39 | 0.57 | 2 | 5 | 115.5 | 1.69 |
| 2009 | 51 | 20-9 | 46-18-133 | .211 | 0.90 | 151 | 2.96 | 2-9 | 0.04 | 0 | 63 | 1.24 | 2-28-30 | 0.59 | 3 | 6 | 64.0 | 1.25 |
| 2010 | 104 | 30-30 | 145-39-352 | .301 | 1.39 | 1123 | 10.80 | 14-36 | 0.13 | 0 | 246 | 2.37 | 5-45-50 | 0.48 | 13 | 29 | 186.5 | 1.79 |
| TOT | 300 | 95-63 | 329-108-892 | .248 | 1.10 | 1958 | 6.53 | 28-87 | 0.09 | 2 | 507 | 1.69 | 13-157-170 | 0.57 | 22 | 86 | 448.5 | 1.49 |

TANIA SCHATOW'S CAREER STATISTICS



| YEAR | SP | MP-MS | K-E-TA | PCT | K/S | A | A/S | SA-SE | SA/S | RE | DIG | D/S | BS-BA-TB | B/S | BE | BHE | PTS | P/S |
|------------|------------|--------------|--------------------|-------------|-------------|-----------|-------------|-------------|-------------|----------|-----------|-------------|-------------------|-------------|-----------|----------|--------------|-------------|
| 2007 | 23 | 10-3 | 15-16-55 | -.018 | 0.65 | 2 | 0.09 | 1-2 | 0.04 | 0 | 1 | 0.04 | 4-15-19 | 0.83 | 4 | 0 | 27.5 | 1.17 |
| 2008 | 67 | 23-13 | 95-48-282 | .167 | 1.42 | 6 | 0.09 | 5-11 | 0.07 | 0 | 35 | 0.52 | 7-41-48 | 0.72 | 3 | 2 | 127.5 | 1.90 |
| 2009 | 14 | 9-1 | 9-6-37 | .081 | 0.64 | 0 | 0.00 | 0-0 | 0.00 | 0 | 2 | 0.14 | 0-6-6 | 0.43 | 1 | 0 | 12.0 | 0.86 |
| 2010 | 106 | 30-27 | 103-34-264 | .261 | 0.97 | 4 | 0.04 | 0-0 | 0.00 | 0 | 42 | 0.40 | 4-86-90 | 0.85 | 8 | 0 | 150.0 | 1.42 |
| TOT | 210 | 72-44 | 222-104-638 | .185 | 1.06 | 12 | 0.06 | 6-13 | 0.03 | 0 | 80 | 0.38 | 15-148-163 | 0.78 | 16 | 2 | 317.0 | 1.51 |



ANGELA BENSEND

- All-SEC First Team
- All-Louisiana First Team
- Collegiate Volleyball Update Stellar Spikers List
- SEC Defensive Player of the Week (09/27)
- Tiger Classic All-Tournament Team
- TCU Molten Invite Tournament MVP
- TCU Molten Invite All-Tournament Team
- Texas A&M Invite All-Tournament Team

DESIREE ELLIOTT

- All-SEC First Team
- SEC All-Freshman Team
- SEC Freshman of the Week (10/18 & 11/15)
- SEC Freshman of the Week (09/20 & 09/27)
- All-Louisiana First Team
- Louisiana Freshman of the Year
- Collegiate Volleyball Update Rising Stars List
- TCU Molten Invite All-Tournament Team

VICTORIA JACOBSEN

- SEC Academic Honor Roll

BRITTNEY JOHNSON

- AVCA All-South Region Honorable Mention
- All-Louisiana First Team
- CoSIDA ESPN The Magazine Academic All-District Second Team
- COBRA Magazine All-National First Team
- COBRA Magazine Setter of the Year
- COBRA Magazine All-Preseason Team
- SEC Academic Honor Roll

MADIE JONES

- All-Louisiana Honorable Mention
- SEC Offensive Player of the Week (10/11)
- Tiger Classic All-Tournament Team
- Cox Communications Academic Center Student Athlete of the Month (04/2011)
- SEC Community Service Team
- SEC Academic Honor Roll

TANIA SCHATOW

- Cox Communications Academic Center Student Athlete of the Month (08/2010)
- SEC Academic Honor Roll

LAUREN WACLAWCZYK

- Texas A&M Invite All-Tournament Team
- SEC Academic Honor Roll

MICHELE WILLIAMS

- AVCA All-South Region Honorable Mention
- All-SEC Second Team
- All-SEC Preseason Team
- All-Louisiana First Team
- SEC Offensive Player of the Week (09/13)
- Tiger Classic Tournament MVP
- Tiger Classic All-Tournament Team
- TCU Molten Invite All-Tournament Team
- Texas A&M Invite Tournament MVP
- Texas A&M Invite All-Tournament Team

FRAN FLORY

- USA Volleyball Gold Medal A2 Program
- Louisiana Coach of the Year

LSU SEC RANKINGS

TEAM - ALL MATCHES

| | | |
|-----------------------------|-------|-----|
| Kills Per Set | 14.35 | 2nd |
| Assists Per Set | 13.28 | 2nd |
| Digs Per Set | 15.98 | 2nd |
| Blocks Per Set | 2.20 | 6th |
| Hitting Percentage | 0.260 | 3rd |
| Opponent Hitting Percentage | 0.175 | 2nd |
| Aces Per Set | 1.24 | 4th |

INDIVIDUAL - ALL MATCHES

| | | |
|------------------------------------|-------|------|
| Angela Bensen - Kills Per Set | 3.68 | 3rd |
| Michele Williams - Kills Per Set | 3.12 | 8th |
| Brittney Johnson - Assists Per Set | 10.80 | 1st |
| Lauren Wacławczyk - Aces Per Set | 0.27 | 9th |
| Lauren Wacławczyk - Digs Per Set | 4.05 | 6th |
| Desiree Elliott - Blocks Per Set | 1.02 | 10th |

TEAM - SEC MATCHES ONLY

| | | |
|-----------------------------|-------|-----|
| Kills Per Set | 14.68 | 1st |
| Assists Per Set | 13.54 | 1st |
| Digs Per Set | 16.04 | 1st |
| Blocks Per Set | 2.30 | 5th |
| Hitting Percentage | 0.261 | 3rd |
| Opponent Hitting Percentage | 0.189 | 3rd |
| Aces Per Set | 1.03 | 4th |

INDIVIDUAL - SEC MATCHES ONLY

| | | |
|--------------------------------------|-------|-----|
| Angela Bensen - Kills Per Set | 3.54 | 4th |
| Desiree Elliott - Hitting Percentage | 0.337 | 7th |
| Brittney Johnson - Assists Per Set | 11.09 | 1st |
| Lauren Wacławczyk - Aces Per Set | 0.25 | 9th |
| Lauren Wacławczyk - Digs Per Set | 3.94 | 6th |
| Desiree Elliott - Blocks Per Set | 1.07 | 6th |

LSU IN THE NCAA RANKINGS - TOP 100 ONLY

| | | |
|----------------------|-------|------|
| Kills Per Set | 14.35 | 13th |
| Match W-L Percentage | 0.833 | 13th |
| Assists Per Set | 13.28 | 22nd |
| Hitting Percentage | 0.260 | 23rd |
| Digs Per Set | 15.98 | 83rd |
| Blocks Per Set | 2.20 | 96th |

INDIVIDUAL

| | | |
|------------------------------------|-------|------|
| Brittney Johnson - Assists Per Set | 10.80 | 42nd |
| Angela Bensen - Kills Per Set | 3.68 | 84th |



Lauren Wacławczyk

2010 SEC Standings

Western Division

| Team | SEC | Pct. | ALL | Pct. |
|-------------------|------|------|-------|------|
| * ^ LSU | 16-4 | .800 | 25-5 | .833 |
| Ole Miss | 13-7 | .650 | 19-11 | .633 |
| ^ Auburn | 11-9 | .550 | 21-13 | .618 |
| Arkansas | 8-12 | .400 | 14-17 | .452 |
| Alabama | 3-17 | .150 | 11-19 | .367 |
| Mississippi State | 3-17 | .150 | 11-20 | .355 |

Eastern Division

| Team | SEC | Pct. | ALL | Pct. |
|----------------|------|-------|-------|------|
| ! * ^ Florida | 20-0 | 1.000 | 29-2 | .935 |
| ^ Tennessee | 15-5 | .750 | 25-7 | .781 |
| ^ Kentucky | 11-9 | .550 | 17-14 | .548 |
| Georgia | 6-14 | .300 | 15-17 | .469 |
| South Carolina | 4-16 | .200 | 7-23 | .233 |

! - SEC Champion | * Division Champion | ^ = NCAA Tournament

INDIVIDUAL SEC AWARDS

| | |
|---------------------------------------|----------------------------|
| Coach of the Year | Mary Wise, Florida |
| Player of the Year | Kelly Murphy, Florida |
| Libero of the Year | Stephanie Klefot, Kentucky |
| Freshman of the Year | Desiree Elliott, LSU |
| Co-Scholar-Athlete of the Year | Nikki Fowler, Tennessee |
| Co-Scholar-Athlete of the Year | Lauren Rapp, Kentucky |

ALL-SEC FIRST TEAM

Angela Bensend, LSU

Lauren Bledsoe, Florida

Desiree Elliott, LSU

Nikki Fowler, Tennessee

Kayla Jeter, Tennessee

Kelly Murphy, Florida

Lauren Rapp, Kentucky

Callie Rivers, Florida

Regina Thomas, Ole Miss

All-SEC Second Team

Cassandra Anderson, Florida

Kayla Fitterer, Alabama

Valentina Gonzalez, Georgia

Leah Hinkley, Tennessee

Kristy Jaeckel, Florida

Morgan Johns, Auburn

Stephanie Klefot, Kentucky

Ashley Newsome, Mississippi State

Jasmine Norton, Arkansas

Michele Williams, LSU

All-SEC Freshmen Team

Whitney Billings, Kentucky

Chanel Brown, Florida

Desiree Elliott, LSU

Camila Jersonsky, Auburn

Kelsey Robinson, Tennessee

Raymariely Santos, Arkansas

Juliette Thevenin, South Carolina

SEC PLAYER OF THE WEEK

| Week | Player | Position |
|------------|------------------------------|-----------|
| 1 (08/30) | Kelly Murphy, Florida | S/RS |
| 2 (09/07) | Nikki Fowler, Tennessee | OH |
| 3 (09/13) | Michele Williams, LSU | MB |
| 4 (09/20) | Kelly Murphy, Florida | S/RS |
| 5 (09/27) | Kathleen Gates, Georgia | S |
| 6 (10/04) | Kayla Jeter, Tennessee | OH |
| 7 (10/11) | Madie Jones, LSU | OH |
| 8 (10/18) | Kelly Murphy, Florida | S/RS |
| 9 (10/25) | Amada Philpot, Ole Miss | S |
| 10 (11/01) | Kelly Murphy, Florida | S/RS |
| 11 (11/08) | Kayla Fitterer, Alabama | OH |
| 12 (11/15) | Lauren Rapp, Kentucky | RS |
| 13 (11/22) | Callie Rivers, Florida | OH |
| 14 (11/29) | Jonelle Wallace, Auburn | RS |

SEC DEFENSIVE PLAYER OF THE WEEK

| Week | Player | Position |
|------------|-----------------------------------|-----------|
| 1 (08/30) | Hannah Lawing, South Carolina | DS |
| 2 (09/07) | Kayla Woodward, Mississippi State | DS |
| 3 (09/13) | Liz Crouch, Auburn | DS |
| 4 (09/20) | Morgan Springer, Ole Miss | DS |
| 5 (09/27) | Angela Bensend, LSU | OH |
| 6 (10/04) | Liz Crouch, Auburn | DS |
| 7 (10/11) | Miranda Kitts, Ole Miss | MB |
| 8 (10/18) | Regina Thomas, Ole Miss | MB |
| 9 (10/25) | Leah Hinkley, Tennessee | MB |
| 10 (11/01) | Cassandra Anderson, Florida | MB |
| 11 (11/08) | Raymariely Santos, Arkansas | S |
| 12 (11/15) | Stephanie Klefot, Kentucky | DS |
| 13 (11/22) | Valentina Gonzalez, Georgia | MB |
| 14 (11/29) | Mary Catherine Aune, Alabama | DS |

SEC FRESHMAN OF THE WEEK

| Week | Player | Position |
|------------|-----------------------------------|-----------|
| 1 (08/30) | Parris Perret, Mississippi State | S |
| 2 (09/07) | Parris Perret, Mississippi State | S |
| 3 (09/13) | Whitney Billings, Kentucky | OH |
| 4 (09/20) | Desiree Elliott, LSU | MB |
| 5 (09/27) | Desiree Elliott, LSU | MB |
| 6 (10/04) | Chanel Brown, Florida | S |
| 7 (10/11) | Kelsey Robinson, Tennessee | DS |
| 8 (10/18) | Desiree Elliott, LSU | MB |
| 9 (10/25) | Juliette Thevenin, South Carolina | OH |
| 10 (11/01) | Raymariely Santos, Arkansas | S |
| 11 (11/08) | Kelsey Robinson, Tennessee | DS |
| 12 (11/15) | Desiree Elliott, LSU | MB |
| 13 (11/22) | Raymariely Santos, Arkansas | S |
| 14 (11/29) | Brianne Vande Griend, Alabama | OH |

SEC ACADEMIC HONOR ROLL (LSU ONLY)

Victoria Jacobsen

Brittney Johnson

Madie Jones

Tania Schatow

Lauren Wacławczyk



NCAA TOURNAMENT

Overall Record: 12-12 (.500)

Best Finish: Final Four (1990 & 1991)

1986

FIRST ROUND - BATON ROUGE, LA.

defeated Arizona 15-12, 5-15, 15-12, 12-15, 15-9

SOUTH REGIONAL - AUSTIN, TEXAS

defeated Texas-Arlington 15-7, 15-5, 15-9
lost to Texas 3-15, 11-15, 13-15

1987

FIRST ROUND - GAINESVILLE, FLA.

lost to Florida 10-15, 15-7, 10-15, 15-10, 10-15

1989

FIRST ROUND - BATON ROUGE, LA.

defeated Houston 13-15, 15-12, 8-15, 15-7, 15-3

SOUTH REGIONAL - AUSTIN, TEXAS

lost to Texas-Arlington 15-13, 15-11, 11-15, 13-15, 5-15

1990

FIRST ROUND - BATON ROUGE, LA.

defeated Louisville 15-9, 15-1, 15-7

SOUTH REGIONAL - AUSTIN, TEXAS

defeated Texas Tech 15-11, 15-12, 15-5
defeated Texas 8-15, 4-15, 15-10, 15-11, 17-15

FINAL FOUR - COLLEGE PARK, MD.

lost to UCLA 13-15, 10-15, 6-15

1991

FIRST ROUND - BATON ROUGE, LA.

defeated Houston 15-5, 15-5, 16-14

SOUTH REGIONAL - BATON ROUGE, LA.

defeated Texas Tech 15-6, 15-7, 15-10
defeated Florida 15-10, 15-10, 12-15, 15-13

FINAL FOUR - LOS ANGELES, CALIF.

lost to Long Beach State 13-15, 15-6, 10-15, 13-15

1992

FIRST ROUND - LUBBOCK, TEXAS

defeated Texas Tech 15-7, 15-8, 15-5

SOUTH REGIONAL - GAINESVILLE, FLA.

lost to Texas 9-15, 15-13, 12-15, 4-15

2005

FIRST ROUND - AUSTIN, TEXAS

lost to Texas 19-30, 28-30, 26-30

2006

FIRST ROUND - SAN LUIS OBISPO, CALIF.

lost to California 30-25, 23-30, 17-30, 16-30

2007

FIRST ROUND - AUSTIN, TEXAS

defeated New Mexico State 30-25, 21-30, 21-30, 30-27, 15-13
lost to Texas 21-30, 22-30, 23-30

2008

FIRST ROUND - LOS ANGELES, CALIF.

lost to UCLA 19-25, 25-22, 20-25, 20-25

2009

FIRST ROUND - BATON ROUGE, LA.

defeated Tulane 25-15, 25-12, 25-15
lost to Texas A&M 25-18, 24-26, 25-23, 23-25, 10-15

2010

FIRST ROUND - NORMAN, OKLA.

lost to Tulsa 20-25, 15-25, 18-25



1986 • Record: 35-9

SEC Champions • SEC Tournament Champions

NCAA Quarterfinalist

A year after falling to Georgia in the SEC Tournament finals, LSU exacted its revenge on the Bulldogs to qualify for its first of six NCAA Tournament's under Scott Luster.

The Tigers outlasted Arizona in five games during the opening round as Detra Brown (19 kills, 13 digs), Alice Card (10 kills, 18 digs), Simone DePaula (33 assists, 15 digs), Wendy Stammer (21 kills, 13 digs) and Lisa Smith (12 digs and 13 blocks) all posted double-doubles.

LSU made a run toward the Final Four sweeping Texas-Arlington before falling to host Texas in the South Regional final.

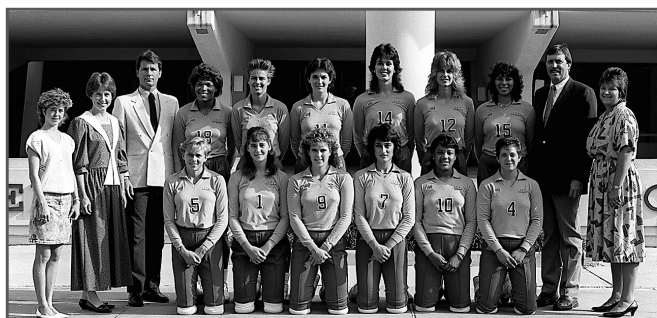

1987 • Record: 25-11

SEC Runner-Up

Along the way to its second straight NCAA Tournament appearance, LSU knocked off No. 10 Texas at the Maravich Center in five sets behind a 22-kill, 22-dig performance from Monica Freitas.

The Tigers fell to SEC rival Florida for the second time in 13 days. LSU put up a valiant effort before they ran out of gas in the fifth set. Lisa Smith slapped 18 kills on a .469 hitting percentage.



1989 • Record: 30-8

SEC Champions • SEC Tournament Champions

NCAA Round of 16

LSU returned to the NCAA Tournament after a one year absence and turned the tables on Houston coming back from a 2-1 hole. Nyla Shepherd led the comeback, racking up 21 kills on a .354 hitting percentage.

The Tigers headed to Austin, Texas where Texas-Arlington rallied from a two-game hole to stun LSU. Five players knocked double-figure kills for the Tigers, highlighted by 23 and 22 kills from Monique Adams and Shepherd.

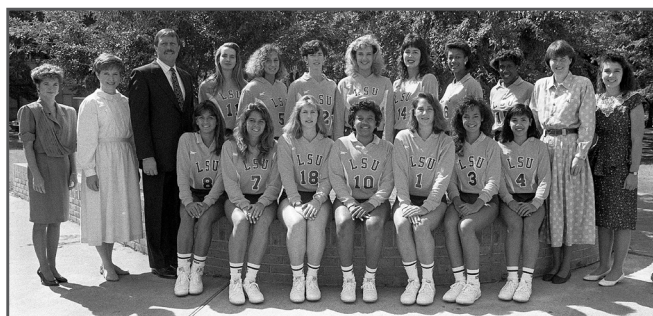

1990 • Record: 34-7

SEC Champions • SEC Tournament Champions NCAA Final Four

Coming off its second undefeated conference championship in as many seasons, LSU cruised past Louisville behind a .337 team hitting percentage in the first round of the NCAA Tournament at the Maravich Center.

The Tigers dismissed Texas Tech 3-0 in round two as Daniela Reis set a balanced attack that featured 15 kills from Nyla Shepherd, 12 kills from Monique Adams and 10 kills from Julie Stempel.

LSU had its 1986 season end one step shy of the Final Four at Texas and were swept by the Longhorns during the 1990 regular season in Austin. Down 2-0 to the host Longhorns, LSU mounted a rally behind Adams, Shepherd and Stempel.

The trio combined for 74 of the Tigers' 91 kills and posted double-doubles as LSU fought back for a 8-15, 4-15, 15-10, 15-11, 17-15 triumph to advance to the program's first Final Four.

The Tigers fell to eventual national champion UCLA, 3-0, in the national semifinals, but the future was bright as Adams, Shepherd and Stempel would return for their senior seasons in 1991.

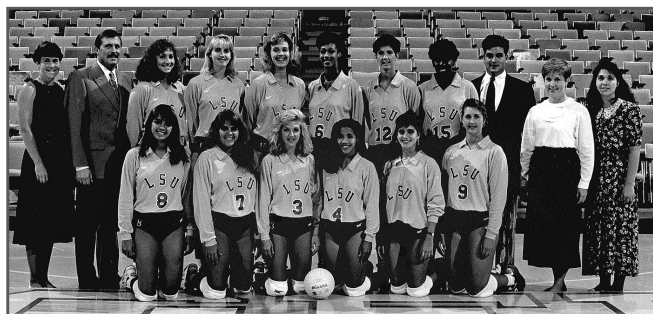

1991 • Record: 35-2

SEC Champions • SEC Tournament Champions NCAA Final Four

LSU fired out to a 12-0 record to start the 1991 season highlighted by wins over No. 11 New Mexico and No. 17 Texas before being upended at Florida to open SEC play.

The Tigers bounced back in a big way reeling off 20 consecutive victories en route to its third consecutive SEC regular season and tournament championships.

Only losing 12 games during the season, LSU entered the NCAA Tournament as a favorite to return to the Final Four and the Tigers did not disappoint shutting down Houston in the first round to advance to the South Regional, which the Tigers hosted.

After sweeping Texas Tech, LSU faced off with Florida for the fourth time in '91. Monique Adams and Daniela Reis set a program single-game marks. Adams cranked 43 kills on an amazing .507 hitting percentage, while Reis dished out 82 assists. Angie Miller (10 kills, 29 digs), Luciana Reis (12 kills, 22 digs) and Julie Stempel (11 kills, 12 digs) also tacked on double-doubles as LSU punched its second straight ticket to the Final Four.

LSU dropped a hard-fought, four-game duel with Long Beach State in the national semifinals. Until Florida in 2002, the 1991 Tigers were the only SEC squad to win a game in the Final Four.

INDIVIDUAL POSTSEASON MATCH RECORDS

KILLS

| | | | |
|----|-----------------|------------------|----------|
| 43 | Monique Adams | Florida | 12/14/91 |
| 30 | Monique Adams | Texas | 12/08/90 |
| 28 | Brittnee Cooper | Texas A&M | 12/05/09 |
| 26 | Angie Miller | Long Beach State | 12/12/91 |
| 25 | Nyla Shepherd | Texas | 12/08/90 |
| 23 | Monique Adams | Texas-Arlington | 12/08/89 |
| 22 | Monique Adams | UCLA | 12/12/90 |
| 22 | Nyla Shepherd | Texas-Arlington | 12/08/89 |
| 21 | Tiffany Miller | Kansas | 12/04/93 |
| 21 | Nyla Shepherd | Houston | 12/01/89 |
| 21 | Wendy Stammer | Arizona | 12/06/86 |

TOTAL ATTEMPTS

| | | | |
|----|-----------------|------------------|----------|
| 73 | Monique Adams | Florida | 12/14/91 |
| 66 | Nyla Shepherd | Texas | 12/08/90 |
| 60 | Monique Adams | Texas | 12/08/90 |
| 58 | Kyna Washington | New Mexico State | 11/30/07 |
| 55 | Marina Skender | Texas A&M | 12/05/09 |
| 51 | Luciana Reis | Utah | 12/05/93 |
| 51 | Monique Adams | Long Beach State | 12/12/91 |
| 51 | Nyla Shepherd | Texas-Arlington | 12/08/89 |
| 49 | Monique Adams | UCLA | 12/12/90 |
| 48 | Nyla Shepherd | Long Beach State | 12/12/91 |
| 48 | Nyla Shepherd | Houston | 12/01/89 |

HITTING PERCENTAGE (MIN. 15 KILLS)

| | | | |
|------|-----------------|----------------------|----------|
| .700 | Brittnee Cooper | Texas A&M (28-0/40) | 12/05/09 |
| .678 | Tiffany Miller | Kansas (21-0/31) | 12/04/93 |
| .507 | Monique Adams | Florida (43-6/73) | 12/14/91 |
| .483 | Nyla Shepherd | Texas Tech (15-1/29) | 12/07/90 |
| .480 | Angie Miller | Texas Tech (17-5/25) | 12/05/92 |
| .469 | Lisa Smith | Florida (18-3/32) | 12/04/87 |
| .438 | Julie Stempel | Houston (16-2/32) | 12/01/89 |

ASSISTS

| | | | |
|----|-----------------|------------------|----------|
| 82 | Daniela Reis | Florida | 12/14/91 |
| 75 | Daniela Reis | Texas | 12/08/90 |
| 75 | Daniela Reis | Texas-Arlington | 12/08/89 |
| 67 | Daniela Reis | Long Beach State | 12/12/91 |
| 66 | Daniela Reis | Houston | 12/01/89 |
| 64 | Sam Dabbs | Texas A&M | 12/05/09 |
| 62 | Luciana Santana | Kansas | 12/04/93 |
| 62 | Luciana Santana | Georgia Tech | 12/03/93 |

DIGS

| | | | |
|----|----------------|------------------|----------|
| 31 | Elena Martinez | UCLA | 12/05/08 |
| 31 | Luciana Reis | Kansas | 12/04/93 |
| 29 | Angie Miller | Florida | 12/14/91 |
| 25 | Elena Martinez | New Mexico State | 11/30/07 |
| 25 | Luciana Reis | Georgia Tech | 12/03/93 |

BLOCKS

| | | | |
|----|----------------|------------------|----------|
| 19 | Tiffany Miller | Kansas | 12/04/93 |
| 13 | Lisa Smith | Arizona | 12/06/86 |
| 11 | Julie Stempel | Houston | 12/01/89 |
| 10 | Angie Miller | Long Beach State | 12/12/91 |

ACES

| | | | |
|---|-----------------|------------------|----------|
| 4 | Marina Skender | New Mexico State | 11/30/07 |
| 4 | Luciana Santana | Kansas | 12/04/93 |
| 4 | Julie Stempel | Texas Tech | 12/13/91 |
| 4 | Monica Freitas | Florida | 12/04/87 |
| 4 | Fran Lupo | Florida | 12/04/87 |



1992 • Record: 26-9

SEC Runner-Up • SEC Tournament Runner-Up

LSU qualified for its fourth consecutive NCAA Tournament appearance as the SEC regular season and tournament runner-up.

The Tigers traveled to Lubbock, Texas for its NCAA First Round tilt and swept the Red Raiders for the third straight season. Angie Miller and Tess Sulatycki powered home a combined 29 kills on 49 swings for a .469 hitting percentage, while Daniela Reis (47 assists, 13 digs) and Luciana Reis (10 kills, 17 digs) chipped in double-doubles.

Texas edged LSU in four games at the South Regional in Gainesville, Fla., ending the Tigers hopes of a third straight Final Four appearance.



1993 • Record: 21-16

NIVC Champions

LSU had its string of four consecutive NCAA Tournaments come to a close as 11 of the squad's 16 setbacks came against Top 20 opponents in 1993. Despite being left out of the big dance, the Tigers showed why they deserved a bid by rolling to the NIVC Championship.

LSU dropped just three games over a six-match span. Luciana Santana earned Tournament MVP honors after racking up three double-doubles and passing out 14.0 assists per game. Tiffany Miller and Luciana Reis also picked up All-Tournament accolades as the Tigers defeated Baylor in the NIVC Finals.



2005 • Record: 21-8

SEC Western Division Co-Champions

LSU returned to the NCAA Tournament for the first time since 1992 overcoming having to play a majority of the season on the road in the aftermath of Hurricanes Katrina and Rita.

The Tigers played their opening 17 matches away from the Maravich Center and traveled 9,751 total miles over the 46 day period highlighted by a five set triumph over No. 8 Notre Dame.

LSU shared the SEC Western Division title after wins during eight of its last 10 matches, and put forth a gutsy effort before losing to Texas in the first round of the NCAA's.



2006 • Record: 26-6

SEC Western Division Champions

LSU made it back-to-back NCAA Tournament appearances after winning the SEC Western Division outright to dethrone Arkansas. Daniela Romero and Marina Skender notched All-SEC First-Team selections as the Tigers set a new benchmark for conference wins.

The Tigers spent a majority of 2006 inside the Top 15, but were forced to travel to the west coast for a first round match-up against California, another Top 16 team that failed to garner a national seed.

LSU won game one before the Golden Bears fired back to win the next three games limiting the Tigers to a .156 hitting percentage. Marina Skender and Kyna Washington popped 12 kills each.



2007 • Record: 25-8

SEC Western Division Champions

LSU ran away with its third-straight NCAA Tournament appearance after notching a third consecutive SEC Western Division title.

The Tigers jumped out to a 15-2 start as Lauren DeGirolamo and Kyna Washington were All-SEC First-Team picks.

By storming back from a 2-1 hole against No. 14 New Mexico State in the first round, LSU ended a 15-year winless draught in the NCAA's.

Brittney Johnson set a balanced attack fueling Angela Bensed, Marina Skender and Washington to double-figure kills. The Tigers fell at No. 4 Texas during the NCAA Second Round.



2008 • Record: 18-10

SEC Western Division Champions

The Tigers connected four NCAA Tournament appearances for the first time since 1989-92 overcoming a string of injuries as Elena Martinez won her second-straight SEC Defensive Player of the Year.

After splitting its first 14 SEC matches, LSU reeled off six straight wins to conclude the regular season and claimed another SEC West crown. Brittnee Cooper picked up All-SEC First-Team honors.

LSU pushed No. 14 UCLA to four sets during the opening round of the NCAA's.



2009 • Record: 25-7

SEC Champions • SEC Western Division Champions

Not only did LSU capture its fifth straight SEC Western Division crown, the Tigers ended Florida's 18-year stay at the top of the conference. LSU snapped a 26-match losing streak to the Gators and swept the season series for the first time since 1991.

The Tigers racked up a program-best 18 league wins aided by 12 sweeps as Brittnee Cooper, Sam Dabbs and Marina Skender secured All-SEC First-Team selections.

Cooper was the first Tiger to win SEC Player of the Year. She joined Monique Adams and Angie Miller as the program's only AVCA All-America First-Team honors.

LSU played host to its first NCAA Regional at the Maravich Center since 1991. The Tigers dismissed Tulane 3-0 as Dabbs fueled LSU to a .351 team hitting percentage.

The Tigers dropped an epic 3-2 decision to Texas A&M in the second round where Cooper ripped a career-high 28 kills on a .700 hitting clip without an error, while Dabbs dished out a career-best 64 assists.



2010 • Record: 25-5

SEC Western Division Champions

LSU swept through the non-conference slate en route to a program-best 13-0 start. The Tigers also collected their sixth straight SEC Western Division title.

Angela Bensend and Desiree Elliott raced their way to All-SEC First-Team selections, while Elliott also secured the SEC's Freshman of the Year award.

LSU earned a national seed for the second consecutive season, but was shipped to Norman, Okla. for the NCAA's. The Tigers dropped a 3-0 decision to No. 22 Tulsa in the opening round.

The Tigers are 140-34 [.761] and one of only 18 teams to qualify for the last six NCAA Tournaments.

TEAM POSTSEASON MATCH RECORDS

KILLS

| | | |
|----|------------------|----------|
| 99 | Florida | 12/14/91 |
| 91 | Texas | 12/08/90 |
| 89 | Texas-Arlington | 12/08/89 |
| 80 | Houston | 12/01/89 |
| 79 | Long Beach State | 12/12/91 |
| 77 | Utah | 12/05/93 |
| 73 | Texas A&M | 12/05/09 |
| 73 | Georgia Tech | 12/03/93 |
| 71 | Kansas | 12/04/93 |
| 69 | Arizona | 12/06/86 |

ATTEMPTS

| | | |
|-----|------------------|----------|
| 227 | Texas | 12/08/90 |
| 220 | Texas-Arlington | 12/08/89 |
| 213 | Florida | 12/14/91 |
| 197 | Long Beach State | 12/12/91 |
| 195 | Utah | 12/05/93 |
| 193 | New Mexico State | 11/30/07 |
| 189 | Houston | 12/01/89 |
| 169 | Kansas | 12/04/93 |
| 167 | Arizona | 12/06/86 |
| 166 | Texas A&M | 12/05/09 |
| 166 | UCLA | 12/05/08 |

HITTING PERCENTAGE

| | | |
|------|------------|----------|
| .378 | Texas Tech | 12/05/92 |
| .351 | Tulane | 12/04/09 |
| .337 | Louisville | 12/01/90 |
| .333 | Florida | 12/14/91 |
| .325 | Texas A&M | 12/05/09 |
| .319 | Houston | 12/05/91 |
| .310 | Texas Tech | 12/13/91 |

ASSISTS

| | | |
|----|------------------|----------|
| 87 | Florida | 12/14/91 |
| 81 | Texas-Arlington | 12/08/89 |
| 80 | Texas | 12/08/90 |
| 75 | Long Beach State | 12/12/91 |
| 70 | Texas A&M | 12/05/09 |

DIGS

| | | |
|-----|-----------------|----------|
| 107 | Florida | 12/14/91 |
| 106 | Texas | 12/08/90 |
| 90 | Utah | 12/05/93 |
| 87 | Arizona | 12/06/86 |
| 87 | Kansas | 12/04/93 |
| 78 | Baylor | 12/05/93 |
| 78 | Texas-Arlington | 12/08/89 |
| 74 | UCLA | 12/05/08 |

BLOCKS

| | | |
|----|------------------|----------|
| 26 | Kansas | 12/04/93 |
| 22 | Arizona | 12/06/86 |
| 21 | Houston | 12/01/89 |
| 16 | Texas A&M | 12/05/09 |
| 16 | Utah | 12/05/93 |
| 15 | New Mexico State | 11/30/07 |
| 15 | Long Beach State | 12/12/91 |

ACES

| | | |
|----|------------------|----------|
| 13 | Houston | 12/01/89 |
| 12 | Florida | 12/04/87 |
| 11 | Florida | 12/14/91 |
| 10 | New Mexico State | 11/30/07 |

ALL-AMERICANS



MONIQUE ADAMS

- ▶ 1991 AVCA (First Team)
- ▶ 1991 VM Asics/Tiger (First Team)
- ▶ 1990 AVCA (First Team)
- ▶ 1990 VM Asics/Tiger (First Team)



ANGIE MILLER

- ▶ 1992 AVCA (First Team)
- ▶ 1991 AVCA (Second Team)
- ▶ 1991 VM Asics/Tiger (Honorable Mention)



BRITTNEE COOPER

- ▶ 2009 AVCA (First Team)
- ▶ 2009 VM Asics/Tiger (Second Team)
- ▶ 2008 AVCA (Honorable Mention)



DANIELA ROMERO

- ▶ 2006 AVCA (Honorable Mention)



SAM DABBS

- ▶ 2009 AVCA (Honorable Mention)



DANIELA REIS

- ▶ 1992 AVCA (Second Team)
- ▶ 1991 AVCA (Second Team)
- ▶ 1991 VM Asics/Tiger (Honorable Mention)



LAUREN DEGIROLAMO

- ▶ 2007 AVCA (Honorable Mention)



MARINA SKENDER

- ▶ 2009 AVCA (Honorable Mention)



IVANA KUZMIC

- ▶ 2005 AVCA (Honorable Mention)



NYLA SHEPHERD

- ▶ 1989 Asics/Tiger (Honorable Mention)



ELENA MARTINEZ

- ▶ 2007 AVCA (Honorable Mention)
- ▶ 2008 AVCA (Honorable Mention)



WENDY STAMMER

- ▶ 1986 AVCA/Rusell Athletic (Second Team)
- ▶ 1986 Volleyball Monthly (Second Team)

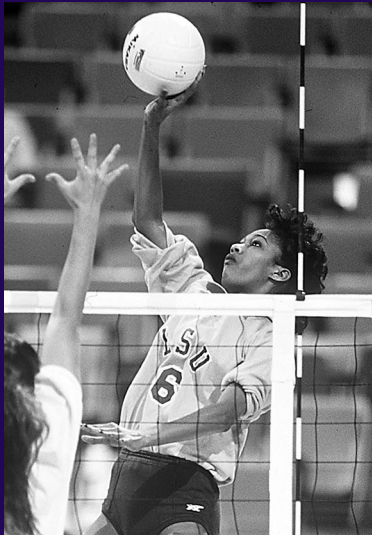

MONIQUE ADAMS



ELENA MARTINEZ



DANIELA REIS

NCAA FINAL FOUR TEAM

1991 Angie Miller
1990 Monique Adams

NCAA ALL-SOUTH REGIONAL

1991 Monique Adams
1991 Angie Miller
1991 Daniela Reis
1990 Monique Adams
1990 Daniela Reis
1990 Nyla Shepherd
1989 Monique Adams

NIVC TOURNAMENT MVP

1993 Luciana Santana

NIVC ALL-TOURNAMENT TEAM

1993 Tiffany Miller
1993 Luciana Reis
1993 Luciana Santana

AVCA SOUTH COACH OF THE YEAR

2009 Fran Flory
1988 Scott Luster

AVCA SOUTH REGION FIRST TEAM

2009 Brittnee Cooper
2009 Marina Skender
2008 Brittnee Cooper
2008 Elena Martinez
2007 Lauren DeGirolamo
2007 Elena Martinez
2006 Daniela Romero
2005 Ivana Kuzmic
1992 Angie Miller
1992 Daniela Reis
1991 Monique Adams
1991 Angie Miller
1991 Daniela Reis
1990 Monique Adams
1990 Daniela Reis
1990 Nyla Shepherd
1986 Detra Brown
1986 Lisa Smith
1986 Wendy Stammer

AVCA SOUTH REGION THIRD TEAM

1993 Venessa Hackett
1993 Luciana Reis

AVCA ALL-SOUTH HONORABLE MENTION

2010 Michele Williams
2010 Brittney Johnson
2009 Sam Dabbs
2004 Ivana Kuzmic
2002 Jennifer Hampton

AVCA ALL-DISTRICT IV

1999 Kelly Thompson

AVCA NATIONAL PLAYER OF THE WEEK

2009 Sam Dabbs Oct. 13

CVU NATIONAL PLAYER OF THE WEEK

2009 Brittnee Cooper Nov. 3
2007 Lauren DeGirolamo Nov. 13
2006 Lauren DeGirolamo Sept. 19

ALL-AIAW

1979 Bridgette Greer
1979 Beverly Hise
1979 Michele Lajaunie
1979 Tanya Sparks
1979 Sandra Zulli
1977 Joannette Boutte
1977 Mary Beth DuPre
1976 Joannette Boutte

SPECIAL HONORS

U.S. OLYMPIC TEAM

1984 Rose Magers

U.S. JUNIOR NATIONAL TEAM

1989 Monique Adams (B Team)
1984 Ruth Nelson (Coach)
1984 Leah Bennett
1984 Wendy Stammer

U.S. NATIONAL A2 TEAM

2011 Fran Flory (Head Coach)
2010 Steve Loeswick (Assistant Coach)
2009 Brittnee Cooper
2008 Elena Martinez
2008 Brittnee Cooper

U.S. OLYMPIC FESTIVAL

1989 Angie Miller
1989 Nyla Shepherd
1989 Julie Stempel
1988 Monique Adams
1987 Scott Luster (Coach)
1987 Fran Lupo
1985 Debbie Candilora
1985 Wendy Stammer
1983 Leah Bennett



BRITTNEE COOPER

SEC COACH OF THE YEAR

| | |
|------|--------------|
| 2009 | Fran Flory |
| 1990 | Scott Luster |
| 1989 | Scott Luster |
| 1986 | Scott Luster |

SEC PLAYER OF THE YEAR

| | |
|------|-----------------|
| 2009 | Brittnee Cooper |
|------|-----------------|

SEC DEFENSIVE PLAYER OF THE YEAR

| | | |
|------|----------------|--------|
| 2008 | Elena Martinez | Libero |
| 2007 | Elena Martinez | Libero |

SEC FRESHMAN OF THE YEAR

| | | |
|------|-----------------|----------------|
| 2010 | Desiree Elliott | Middle Blocker |
| 2005 | Marina Skender | Right Side |
| 1990 | Luciana Reis | Outside Hitter |
| 1989 | Daniela Reis | Setter |
| 1988 | Julie Stempel | Middle Blocker |

ALL-SEC FIRST TEAM

| | | |
|------|-------------------|----------------|
| 2010 | Angela Bensch | Outside Hitter |
| 2010 | Desiree Elliott | Middle Blocker |
| 2009 | Brittnee Cooper | Middle Blocker |
| 2009 | Sam Dabbs | Setter |
| 2009 | Marina Skender | Outside Hitter |
| 2008 | Brittnee Cooper | Middle Blocker |
| 2007 | Lauren DeGirolamo | Middle Blocker |
| 2007 | Kyna Washington | Outside Hitter |
| 2006 | Daniela Romero | Setter |
| 2006 | Marina Skender | Outside Hitter |
| 2005 | Ivana Kuzmic | Middle Blocker |
| 2001 | Meagan Davis | Middle Blocker |
| 1999 | Kelly Thompson | OH/MB |
| 1999 | Meagan Davis | Middle Blocker |
| 1996 | Carmis Franks | Outside Hitter |
| 1995 | Luciana Santana | Outside Hitter |
| 1993 | Luciana Reis | Outside Hitter |
| 1993 | Venessa Hackett | Outside Hitter |
| 1992 | Angie Miller | Middle Blocker |
| 1992 | Daniela Reis | Setter |
| 1989 | Nyla Shepherd | Outside Hitter |
| 1989 | Julie Stempel | Middle Blocker |
| 1988 | Sibel Gurkan | Outside Hitter |

ALL-SEC SECOND TEAM

| | | |
|------|------------------|----------------|
| 2010 | Michele Williams | Middle Blocker |
| 2008 | Elena Martinez | Libero |
| 2007 | Elena Martinez | Libero |
| 2005 | Jelena Mijatovic | Outside Hitter |
| 2005 | Marina Skender | Right Side |
| 2003 | Regan Hood | OH/MB |
| 2002 | Jennifer Hampton | Outside Hitter |
| 2001 | Lauren Cuyler | Middle Blocker |
| 2001 | Jennifer Hampton | Outside Hitter |
| 2000 | Meagan Davis | Middle Blocker |
| 1998 | Meg Norwood | Outside Hitter |
| 1997 | Emily Boken | Outside Hitter |
| 1996 | Randi Winn | Setter |
| 1995 | Jackie Bode | Middle Blocker |
| 1995 | Carmis Franks | Outside Hitter |
| 1994 | Tiffany Miller | Middle Blocker |
| 1994 | Luciana Santana | Setter/OH |
| 1993 | Joanne Moore | Outside Hitter |
| 1992 | Venessa Hackett | Outside Hitter |
| 1992 | Tess Sulatycki | Outside Hitter |
| 1989 | Daniela Reis | Setter |
| 1989 | Tess Sulatycki | Outside Hitter |
| 1988 | Monica Freitas | Middle Blocker |

ALL-SEC TEAMS (*)

| | | |
|------|---------------|----------------|
| 1991 | Monique Adams | Outside Hitter |
| 1991 | Angie Miller | Middle Blocker |
| 1991 | Daniela Reis | Setter |
| 1991 | Nyla Shepherd | Outside Hitter |
| 1991 | Julie Stempel | Middle Blocker |
| 1990 | Monique Adams | Outside Hitter |
| 1990 | Daniela Reis | Setter |
| 1990 | Nyla Shepherd | Outside Hitter |
| 1990 | Julie Stempel | Middle Blocker |
| 1987 | Lisa Smith | Middle Blocker |
| 1986 | Detra Brown | Outside Hitter |
| 1986 | Lisa Smith | Middle Blocker |
| 1986 | Wendy Stammer | Outside Hitter |
| 1985 | Detra Brown | Outside Hitter |
| 1985 | Wendy Stammer | Outside Hitter |
| 1984 | Leah Bennett | Setter/OH |
| 1983 | Leah Bennett | Setter/OH |
| 1982 | Leah Bennett | Setter/OH |
| 1982 | Claudia Lee | Outside Hitter |
| 1982 | Gayle Stammer | Outside Hitter |
| 1981 | Leah Bennett | Setter/OH |
| 1981 | Rose Magers | Middle Blocker |

* - Team selections not determined by SEC.



MEAGAN DAVIS



ANGIE MILLER

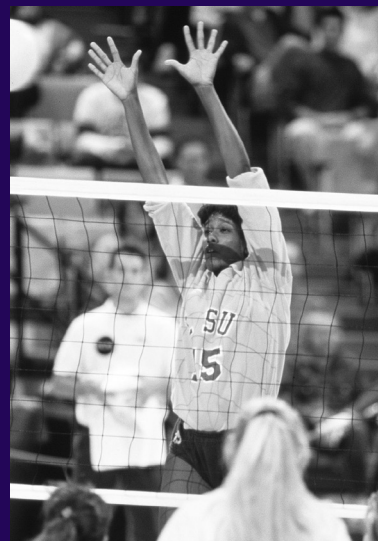

NYLA SHEPHERD



DETRA BROWN



KYNA WASHINGTON

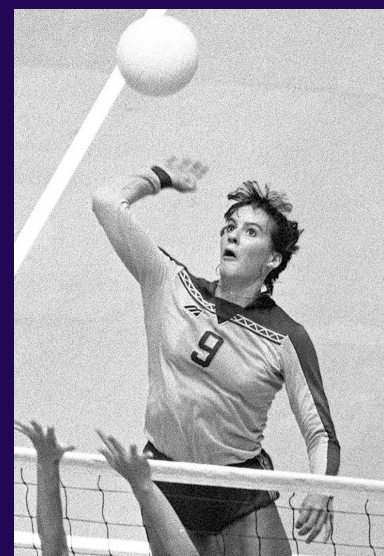

WENDY STAMMER

ALL-SEC FRESHMAN TEAM

| | | |
|------|-------------------|----------------|
| 2010 | Desiree Elliott | Middle Blocker |
| 2008 | Michele Williams | Middle Blocker |
| 2007 | Angela Bensend | Right Side |
| 2006 | Lauren DeGirolamo | Middle Blocker |
| 2005 | Marina Skender | Right Side |
| 2005 | Kyna Washington | Outside Hitter |
| 2003 | Lauren Leaumont | Outside Hitter |

SEC TOURNAMENT MVP

| | |
|------|---------------|
| 1991 | Monique Adams |
| 1990 | Luciana Reis |
| 1989 | Daniela Reis |
| 1986 | Detra Brown |

ALL-SEC TOURNAMENT TEAM

| | |
|------|-----------------|
| 2000 | Lauren Cuyler |
| 1992 | Angie Miller |
| 1992 | Daniela Reis |
| 1991 | Monique Adams |
| 1991 | Angie Miller |
| 1991 | Daniela Reis |
| 1990 | Luciana Reis |
| 1990 | Monique Adams |
| 1990 | Nyla Shepherd |
| 1990 | Julie Stempel |
| 1989 | Daniela Reis |
| 1989 | Monique Adams |
| 1989 | Julie Stempel |
| 1989 | Tessa Sulatycki |
| 1988 | Fran Lupo |
| 1987 | Simone DePaula |
| 1987 | Sibel Gurkan |
| 1986 | Detra Brown |
| 1986 | Wendy Stammer |
| 1985 | Detra Brown |
| 1985 | Lisa Smith |
| 1985 | Wendy Stammer |
| 1984 | Leah Bennett |
| 1983 | Leah Bennett |
| 1983 | Maureen Marek |
| 1983 | Paula Rideau |
| 1982 | Leah Bennett |
| 1982 | Claudia Lee |
| 1981 | Rose Magers |
| 1979 | Tanya Sparks |

SEC PLAYER OF THE WEEK (*)

| | | |
|------|------------------|---------|
| 2010 | Madie Jones | Week 7 |
| 2010 | Michele Williams | Week 3 |
| 2009 | Brittnee Cooper | Week 10 |
| 2009 | Sam Dabbs | Week 7 |
| 2009 | Brittnee Cooper | Week 2 |
| 2007 | Brittnee Cooper | Week 6 |
| 2007 | Kyna Washington | Week 4 |
| 2007 | Kyna Washington | Week 3 |
| 2006 | Daniela Romero | Week 2 |
| 2005 | Marina Skender | Week 4 |
| 2005 | Ivana Kuzmic | Week 1 |
| 2002 | Jennifer Hampton | Week 10 |
| 2001 | Jennifer Hampton | Week 12 |
| 2001 | Meagan Davis | Week 9 |
| 2000 | Meghan Bedford | Week 8 |
| 1996 | Carmis Franks | Week 13 |

SEC DEFENSIVE PLAYER OF THE WEEK

| | | |
|------|-------------------|---------|
| 2010 | Angela Bensend | Week 5 |
| 2009 | Michele Williams | Week 12 |
| 2009 | Lauren DeGirolamo | Week 9 |
| 2009 | Brittnee Cooper | Week 1 |
| 2008 | Elena Martinez | Week 8 |
| 2008 | Elena Martinez | Week 6 |
| 2008 | Elena Martinez | Week 1 |
| 2007 | Elena Martinez | Week 13 |
| 2007 | Lauren DeGirolamo | Week 7 |
| 2007 | Elena Martinez | Week 2 |
| 2006 | Kassi Mikulik | Week 14 |
| 2006 | Kassi Mikulik | Week 9 |
| 2006 | Kassi Mikulik | Week 6 |
| 2005 | Ivana Kuzmic | Week 10 |
| 2005 | Ivana Kuzmic | Week 5 |
| 2005 | Ivana Kuzmic | Week 3 |
| 2004 | Rachel Pittman | Week 11 |
| 2004 | Ivana Kuzmic | Week 3 |
| 2003 | Regan Hood | Week 10 |

SEC FRESHMAN OF THE WEEK

| | | |
|------|------------------|---------|
| 2010 | Desiree Elliott | Week 12 |
| 2010 | Desiree Elliott | Week 8 |
| 2010 | Desiree Elliott | Week 5 |
| 2010 | Desiree Elliott | Week 4 |
| 2008 | Michele Williams | Week 11 |

| | | |
|------|-------------------|---------|
| 2007 | Angela Bensend | Week 9 |
| 2006 | Lauren DeGirolamo | Week 1 |
| 2006 | Lauren DeGirolamo | Week 4 |
| 2006 | Lauren DeGirolamo | Week 12 |
| 2006 | Lauren DeGirolamo | Week 14 |
| 2005 | Marina Skender | Week 12 |
| 2005 | Marina Skender | Week 11 |
| 2005 | Marina Skender | Week 9 |
| 2005 | Kyna Washington | Week 8 |
| 2005 | Marina Skender | Week 4 |

* - The SEC Player of the Week award began in 1996, while SEC Defensive Player of the Week was added in 2003. In 2005, the SEC Freshman of the Week started.



IVANA KUZMIC

LOUISIANA PLAYER OF THE YEAR



MEAGAN DAVIS
2001



IVANA KUZMIC
2005



DANIELA ROMERO
2006



BRITTNEE COOPER
2009



ANGELA BENSEND
2010

LSWA COACH OF THE YEAR

| | |
|------|------------|
| 2010 | Fran Flory |
| 2009 | Fran Flory |
| 2006 | Fran Flory |
| 2005 | Fran Flory |
| 2001 | Fran Flory |

LSWA PLAYER OF THE YEAR

| | | |
|------|-----------------|----------------|
| 2010 | Angela Bensend | Outside Hitter |
| 2009 | Brittnee Cooper | Middle Blocker |
| 2006 | Daniela Romero | Setter |
| 2005 | Ivana Kuzmic | Middle Blocker |
| 2001 | Meagan Davis | Middle Blocker |

LSWA DEFENSIVE PLAYER OF THE YEAR

| | | |
|------|----------------|--------|
| 2008 | Elena Martinez | Libero |
| 2007 | Elena Martinez | Libero |

LSWA NEWCOMER OF THE YEAR

| | | |
|------|--------------|----------------|
| 2008 | Sam Dabbs | Setter |
| 2004 | Ivana Kuzmic | Middle Blocker |

LSWA FRESHMAN OF THE YEAR

| | | |
|------|-------------------|----------------|
| 2010 | Desiree Elliott | Middle Blocker |
| 2006 | Lauren DeGirolamo | Middle Blocker |
| 2003 | Lauren Leaumont | Outside Hitter |
| 1999 | Jennifer Hampton | Outside Hitter |

ALL-LOUISIANA FIRST TEAM

| | | |
|------|-------------------|----------------|
| 2010 | Angela Bensend | Outside Hitter |
| 2010 | Desiree Elliott | Middle Blocker |
| 2010 | Brittnee Johnson | Setter |
| 2010 | Michele Williams | Middle Blocker |
| 2009 | Brittnee Cooper | Middle Blocker |
| 2009 | Sam Dabbs | Setter |
| 2009 | Marina Skender | Outside Hitter |
| 2008 | Brittnee Cooper | Middle Blocker |
| 2008 | Elena Martinez | Libero |
| 2007 | Lauren DeGirolamo | Middle Blocker |
| 2007 | Elena Martinez | Libero |
| 2007 | Kyna Washington | Outside Hitter |
| 2006 | Daniela Romero | Setter |
| 2005 | Ivana Kuzmic | Middle Blocker |
| 2005 | Jelena Mijatovic | Outside Hitter |
| 2005 | Marina Skender | Right Side |
| 2004 | Regan Hood | Middle Blocker |
| 2003 | Regan Hood | OH/MB |
| 2002 | Jennifer Hampton | Outside Hitter |
| 2001 | Meagan Davis | Middle Blocker |
| 2001 | Jennifer Hampton | Outside Hitter |
| 2000 | Meagan Davis | Middle Blocker |
| 1999 | Meagan Davis | Middle Blocker |
| 1999 | Kelly Thompson | OH/MB |

ALL-LOUISIANA SECOND TEAM

| | | |
|------|-------------------|----------------|
| 2009 | Lauren Wacławczyk | Libero |
| 2009 | Michele Williams | Middle Blocker |
| 2008 | Sam Dabbs | Setter |
| 2008 | Kyna Washington | Outside Hitter |
| 2007 | Brittnee Cooper | Middle Blocker |
| 2007 | Marina Skender | Outside Hitter |
| 2006 | Melody Clark | Middle Blocker |
| 2006 | Lauren DeGirolamo | Middle Blocker |
| 2006 | Marina Skender | Outside Hitter |
| 2004 | Ivana Kuzmic | Middle Blocker |
| 2003 | Lauren Leaumont | Outside Hitter |
| 2002 | Cara Causey | Middle Blocker |
| 2001 | Lauren Cuyler | Middle Blocker |
| 2001 | Katie Kubena | Setter |
| 2000 | Meghan Bedford | Right Side |
| 2000 | Lauren Cuyler | Middle Blocker |
| 2000 | Jennifer Hampton | Outside Hitter |



JENNIFER HAMPTON



REGAN HOOD



MARINA SKENDER



LAUREN CUYLER



LAUREN DEGIROLAMO



JILL LYTLE

COSIDA ACADEMIC ALL-AMERICA

2002 Lauren Cuyler Third Team

COSIDA ACADEMIC ALL-DISTRICT

2010 Brittney Johnson Second Team

2009 Lauren DeGirolamo First Team

2009 Marina Skender Third Team

2008 Lauren DeGirolamo First Team

2007 Lauren DeGirolamo First Team

2002 Lauren Cuyler First Team

SEC ACADEMIC HONOR ROLL

2010 Victoria Jacobsen

2010 Brittney Johnson

2010 Madie Jones

2010 Tania Schatow

2010 Lauren Wacławczyk

2009 Sam Dabbs

2009 Lauren DeGirolamo

2009 Brittney Johnson

2009 Tania Schatow

2009 Marina Skender

2009 Lauren Wacławczyk

2009 Michele Williams

2008 Lauren DeGirolamo

2008 Brittney Johnson

2008 Elena Martinez

2008 Haley Reuther

2008 Marina Skender

2007 Shannon Balikowsky

2007 Lauren DeGirolamo

2007 Michelle Hensgens

2007 Maggie Lonergan

2007 Elena Martinez

2007 Marina Skender

2006 Melody Clark

2006 Lauren DeGirolamo

2006 Michelle Hensgens

2006 Marina Skender

2005 Melody Clark

2005 Vanessa Freeman

2005 Michelle Hensgens

2005 Ivana Kuzmic

2005 Jelena Mijatovic

2005 Kate Spytek

2004 Beth Cowley

2004 Regan Hood

2004 Ivana Kuzmic

2004 Rachel Pittman

2003 Beth Cowley

2003 Regan Hood

2003 Lauren Leaumont

2003 Rachel Pittman

2002 Meghan Bedford

2002 Lyndsey Benson

2002 Beth Cowley

2002 Lauren Cuyler

2002 Meagan Davis

2002 Blaise DeRouen

2002 Jennifer Hampton

2002 Regan Hood

2002 Katie Kubena

2002 Kyra Lancon

2002 Rachel Pittman

2002 Addie Prewitt

2001 Meghan Bedford

2001 Lyndsey Benson

2001 Christy Carr

2001 Lauren Cuyler

2001 Meagan Davis

2001 Jenny Greco

2001 Jennifer Hampton

2001 Katie Kubena

2001 Jill Lytle

2001 Lauren O'Connor

2001 Addie Prewitt

2001 Rachel Vogt

2000 Meghan Bedford

2000 Lyndsey Benson

2000 Christy Carr

2000 Lauren Cuyler

2000 Meagan Davis

2000 Jennifer Hampton

2000 Katie Kubena

2000 Jill Lytle

2000 Lauren O'Connor

2000 Addie Prewitt

2000 Claudia Rodriguez

2000 Rachel Vogt

1999 Lyndsey Benson

1999 Meghan Bedford

1999 Christy Carr

1999 Lauren Cuyler

1999 Jill Lytle

1999 Meg Norwood

1999 Lauren O'Connor

1999 Sarah Schneider

1999 Kelly Thompson

1998 Christy Carr

1998 Jill Lytle

1998 Meg Norwood

1998 Lauren O'Connor

1997 Emily Boken

1997 Miranda Cantu

1997 Shannon Hoelsing

1997 Jessica Miranda

1997 Meg Norwood

1996 Renata Costa

1996 Shannon Hoelsing

1996 Karen Jenny

1996 Jessica Miranda

1996 Meg Norwood

1996 Linda Tran

1995 Renata Costa

1995 Shannon Hoelsing

1995 Karen Jenny

1995 Tammy Western

1994 Jocelyn Anderson

1994 Renata Costa

1994 Linda Tran

SEC COMMUNITY SERVICE TEAM

2010 Madie Jones

2009 Lauren DeGirolamo

2008 Lauren DeGirolamo

2007 Michelle Hensgens

2006 Melody Clark

2005 Melody Clark

2004 Melody Clark

2003 Beth Cowley

ACADEMIC ALL-SEC

1993 Joanne Moore

1992 Bonnie Gaudin

1992 Joanne Moore

1992 Katherine Signorelli

1992 Tess Sulatycki

1991 Joanne Moore

1991 Julie Stempel

1991 Tess Sulatycki

1990 Tess Sulatycki

1988 Monica Freitas

1988 Lisa Sulatycki

SEC FRESHMAN HONOR ROLL

2009 Lauren Wacławczyk

2008 Brittney Johnson

2008 Haley Reuther

2005 Lauren DeGirolamo

2005 Marina Skender

2004 Michelle Hensgens

2004 Mina Spasojevic

2004 Kate Spytek

A

| | |
|-------------------|------------|
| Adams, Monique | 1989-90-91 |
| Anderson, Jocelyn | 1993-94 |
| Aunon, Christine | 1985 |

B

| | |
|---------------------|-----------------|
| Balikowsky, Shannon | 2007 |
| Batiste, Mary | 1978 |
| Bedford, Meghan | 1998-99-2000-01 |
| Bennett, Leah | 1981-82-83-84 |
| Bensend, Angela | 2007-08-09-10 |
| Benson, Lyndsey | 1998-99-2000-01 |
| Boada, Yvette | 1982-83 |
| Bode, Jackie | 1995-96 |
| Boken, Emily | 1996-97 |
| Boland, Julie | 1986 |
| Boutte, Joannette | 1977-78 |
| Britt, Genia | 1980 |
| Brooks, Monica | 1981-82 |
| Brown, Detra | 1983-84-85-86 |
| Bryant, Jeannie | 1982 |
| Burke, Priscila | 1994 |

C

| | |
|---------------------|-----------------|
| Callais, Verna | 1992 |
| Candilora, Debbie | 1983 |
| Cantu, Miranda | 1994-95-96-97 |
| Card, Alice | 1983-84-85-86 |
| Carr, Christy | 1997-98-99-2000 |
| Castillo, Dana | 1988-89-90-91 |
| Causey, Cara | 2002 |
| Chamberlain, Lauren | 1980 |
| Clark, Melody | 2003-04-05-06 |
| Constant, Markeisha | 2003 |
| Cooper, Brittnee | 2006-07-08-09 |
| Cormier, Estella | 1980 |
| Costa, Renata | 1993-94-95-96 |
| Cowley, Beth | 2001-02-03-04 |
| Crane, Melinda | 1980-81 |
| Cuyler, Lauren | 1998-2000-01-02 |

D

| | |
|--------------------------|-----------------|
| Dabbs, Samantha | 2008-09 |
| Davis, Meagan | 1998-99-2000-01 |
| DeGirolamo, Lauren | 2006-07-08-09 |
| Delahoussaye, Sam | 2009-10 |
| DePaula, Simone | 1984-85-86-87 |
| DeRouen, Blaise | 2001-02 |
| Dessauer, Christine | 1996-98 |
| Dugas, Kristi | 2006 |
| Duplantis, Helena | 1987-88 |
| Dupre, Mary Beth | 1977-78 |

E

| | |
|-------------------------|-------------|
| Elliott, Desiree | 2010 |
|-------------------------|-------------|

F

| | |
|------------------|---------------|
| Franks, Carmis | 1993-94-95-96 |
| Freeman, Vanessa | 2004-05-06 |
| Freese, Amy | 1982-83 |
| Freitas, Monica | 1987-88 |

G

| | |
|------------------|------------|
| Galliano, Lacey | 2003-04 |
| Gaudin, Bonnie | 1991-92 |
| Greco, Jenny | 2000-01-02 |
| Greco, Sarah | 2004 |
| Greer, Bridgette | 1977-78-79 |

| | |
|---------------|---------|
| Guest, Debra | 1980 |
| Gurkan, Sibel | 1987-88 |

H

| | |
|--------------------|-----------------|
| Hackett, Vanessa | 1992-93 |
| Hampton, Jennifer | 1999-2000-01-02 |
| Heinz, Megan | 2002-03 |
| Henry, Roxanne | 1993-94-95-96 |
| Hensgens, Michelle | 2004-05-06-07 |
| Hise, Beverly | 1977-78-79 |
| Hlaven, Cathy | 1986-87-88-89 |
| Hoesing, Shannon | 1994-95-96-97 |
| Hood, Regan | 2001-02-03-04 |

J

| | |
|---------------------------|----------------|
| Jacobsen, Victoria | 2010 |
| James, Laura | 1983 |
| Jenny, Karen | 1995-96 |
| Johnson, Brittney | 2007-08-09-10 |
| Johnson, Tonya | 1987-88-89-90 |
| Jones, Madie | 2009-10 |
| Jordan, Angie | 2000 |
| Jurisich, Allison | 1993 |

K

| | |
|-------------------|-----------------|
| Klarquist, Alaina | 2006 |
| Knox, Cathy | 1994-95-96 |
| Kubena, Katie | 1999-2000-01-02 |
| Kun, Allison | 1984-85 |
| Kuzmic, Ivana | 2004-05 |

L

| | |
|--------------------|-----------------|
| LaGrange, Jennifer | 1989-90-91-92 |
| LaJaunie, Michele | 1977-78-79 |
| Lancon, Kyra | 2001-02 |
| Leaumont, Lauren | 2003-04-05-06 |
| Lee, Claudia | 1982 |
| Lirette, Marel | 1985 |
| Lonergan, Maggie | 2006-07 |
| Lucas, Penny | 1980-81-82-83 |
| Lupo, Fran | 1987-88 |
| Lytle, Jill | 1997-98-99-2000 |

M

| | |
|------------------------|----------------|
| Magers, Rose | 1981 |
| Magos, Meredith | 1991 |
| Mannari, Meghan | 2009-10 |
| Marek, Maureen | 1981-82-83 |
| Martinez, Elena | 2005-06-07-08 |
| Mays, Tena | 1980-81 |
| McHenry, Tish | 1981-82 |
| Mijatovic, Jelena | 2004-05 |
| Mikulik, Kassi | 2003-04-05-06 |
| Miller, Angie | 1991-92 |
| Miller, Tiffany | 1992-93-94 |
| Miranda, Jessica | 1995-96-97-98 |
| Moore, Joanne | 1990-91-92 |

N

| | |
|----------------|---------------|
| Neumier, Peggy | 1980 |
| Norwood, Meg | 1996-97-98-99 |

O

| | |
|------------------|-----------------|
| O'Connor, Lauren | 1997-98-99-2000 |
| O'Meara, Peggy | 1984 |
| Osterhoff, Kim | 1984-85-86 |

P

| | |
|------------------------|---------------|
| Payne, Tracey | 1986-87-88-89 |
| Perry, Janie | 1986-87-88-89 |
| Peterson, Kelli | 1979 |
| Pittman, Rachel | 2001-02-03-04 |
| Prewitt, Addie | 2000-01 |
| Pritchett, Marie | 1992 |
| Pursley, Shelby | 2010 |

R

| | |
|-------------------|---------------|
| Reirson, Sarah | 1994 |
| Reis, Daniela | 1989-90-91-92 |
| Reis, Luciana | 1990-91-92-93 |
| Resweber, Rachel | 1986 |
| Reuther, Haley | 2007-08 |
| Richards, Sybil | 1979 |
| Rideau, Paula | 1980-81-82-83 |
| Romero, Daniela | 2003-04-05-06 |
| Ruttley, Christie | 2003 |

S

| | |
|-------------------------|---------------|
| Samuels, Stacey | 1984-85-86 |
| Santana, Luciana | 1992-93-94-95 |
| Schaff, Kelli | 1989-90 |
| Schatow, Tania | 2007-08-09-10 |
| Scheider, Sarah | 1998-99 |
| Seeger, Nikki | 1980 |
| Shepherd, Nyla | 1988-89-90-91 |
| Sheriff, Mae | 1981 |
| Signorelli, Katherine | 1992 |
| Skender, Marina | 2005-06-07-09 |
| Small, Shafeeqa | 1993-94 |
| Smith, Lisa | 1984-85-86-87 |
| Sparks, Tonya | 1979 |
| Stammer, Gayle | 1982-83 |
| Stammer, Wendy | 1983-84-85-86 |
| Steele, Brittany | 2010 |
| Stempel, Julie | 1988-89-90-91 |
| Sulatycki, Lisa | 1987-88-89-90 |
| Sulatycki, Tess | 1989-90-91-92 |

T

| | |
|---------------------|---------------|
| Templet, Sandy | 1988 |
| Thompson, Kelly | 1996-97-98-99 |
| Tran, Linda | 1994-95 |
| Trowbridge, Kristin | 1997-98 |

V

| | |
|--------------|-----------------|
| Vogt, Rachel | 1999-2000-01-02 |
|--------------|-----------------|

W

| | |
|---------------------------|-------------------|
| Waclawczyk, Lauren | 2008-09-10 |
| Washington, Kyna | 2005-06-07-08 |
| Western, Tammy | 1992-93-94-95 |
| Williams, Michele | 2008-09-10 |
| Willis, Nicole | 2010 |
| Winn, Randi | 1995-96 |
| Wynn, Sharen | 1979 |

Z

| | |
|---------------|------------|
| Zulli, Sandra | 1979-80-81 |
|---------------|------------|

Bold represents active letterwinners

YEAR-BY-YEAR HEAD COACHING RECORDS

| YEAR | COACH | OVERALL | | SEC | | SEC FINISH | DIV. |
|------|---------------|---------|------|------|-------|------------|------|
| | | W-L | PCT. | W-L | PCT. | | |
| 1974 | Jinks Coleman | 23-6 | .793 | | | | |
| 1975 | Jinks Coleman | 27-11 | .711 | | | | |
| 1976 | Jinks Coleman | 25-5 | .833 | | | | |
| 1977 | Gerry Owens | 41-9 | .820 | | | | |
| 1978 | Gerry Owens | 28-2 | .933 | | | | |
| 1979 | Gerry Owens | 15-17 | .469 | | | | |
| 1980 | Gerry Owens | 11-21 | .344 | | | | |
| 1981 | Ruth Nelson | 3-24 | .593 | | | | |
| 1982 | Ruth Nelson | 44-25 | .638 | | | | |
| 1983 | Ruth Nelson | 31-26 | .544 | 4-1 | .800 | 2nd | |
| 1984 | Ruth Nelson | 18-23 | .439 | 4-2 | .667 | 3rd | |
| 1985 | Scott Luster | 33-10 | .767 | 5-1 | .833 | 1st | |
| 1986 | Scott Luster | 35-9 | .795 | 5-1 | .833 | 1st | |
| 1987 | Scott Luster | 25-11 | .694 | 6-1 | .857 | 2nd | |
| 1988 | Scott Luster | 22-13 | .628 | 5-2 | .714 | 2nd | |
| 1989 | Scott Luster | 30-8 | .784 | 8-0 | 1.000 | 1st | |
| 1990 | Scott Luster | 34-7 | .829 | 8-0 | 1.000 | 1st | |
| 1991 | Scott Luster | 35-2 | .946 | 13-1 | .929 | 1st | |
| 1992 | Scott Luster | 26-9 | .743 | 12-2 | .857 | 2nd | |
| 1993 | Scott Luster | 21-16 | .568 | 8-6 | .571 | 4th | |
| 1994 | Scott Luster | 8-23 | .258 | 4-11 | .364 | 9th | |
| 1995 | Scott Luster | 20-12 | .625 | 8-7 | .533 | 2nd | West |
| 1996 | Scott Luster | 10-20 | .333 | 6-9 | .400 | 4th | West |
| 1997 | Scott Luster | 9-21 | .300 | 0-15 | .000 | 6th | West |
| 1998 | Fran Flory | 15-16 | .484 | 5-10 | .333 | 4th | West |
| 1999 | Fran Flory | 17-15 | .531 | 7-8 | .466 | 3rd | West |
| 2000 | Fran Flory | 15-17 | .469 | 6-9 | .400 | 3rd | West |
| 2001 | Fran Flory | 16-11 | .593 | 10-5 | .677 | 2nd | West |
| 2002 | Fran Flory | 17-11 | .607 | 9-7 | .563 | 2nd | West |
| 2003 | Fran Flory | 11-19 | .367 | 6-10 | .375 | 3rd | West |
| 2004 | Fran Flory | 17-2 | .586 | 8-8 | .500 | 3rd | West |
| 2005 | Fran Flory | 21-8 | .724 | 11-5 | .688 | T-1st | West |
| 2006 | Fran Flory | 26-6 | .813 | 16-4 | .800 | 1st | West |
| 2007 | Fran Flory | 25-8 | .758 | 15-5 | .750 | 1st | West |
| 2008 | Fran Flory | 18-10 | .642 | 13-7 | .650 | 1st | West |
| 2009 | Fran Flory | 25-7 | .781 | 18-2 | .900 | 1st | West |
| 2010 | Fran Flory | 25-5 | .833 | 16-4 | .800 | 1st | West |

| | | | | |
|--------------------------|----------------|-------------|---------------|-------------|
| Coleman (3 years) | 75-22 | .733 | | |
| Owens (4 years) | 95-49 | .660 | | |
| Nelson (4 years) | 128-98 | .566 | 8-3 | .727 |
| Luster (13 years) | 308-161 | .657 | 88-56 | .682 |
| Flory (13 years) | 248-145 | .631 | 140-83 | .628 |

LSU IN THE AVCA/USA TODAY POLL

| | |
|----------------|----------|
| Nov. 29, 2010 | No. 15 |
| Nov. 22, 2010 | No. 17 |
| Nov. 15, 2010 | T-No. 16 |
| Nov. 8, 2010 | No. 15 |
| Nov. 1, 2010 | No. 16 |
| Oct. 25, 2010 | No. 16 |
| Oct. 18, 2010 | No. 17 |
| Oct. 11, 2010 | No. 12 |
| Oct. 4, 2010 | No. 15 |
| Sept. 27, 2010 | No. 16 |
| Sept. 20, 2010 | No. 17 |
| Sept. 13, 2010 | No. 19 |
| Sept. 6, 2010 | No. 21 |
| Aug. 30, 2010 | No. 21 |
| Preseason 2010 | No. 23 |
| Final 2009 | No. 19 |
| Nov. 30, 2009 | No. 18 |
| Nov. 23, 2009 | No. 17 |
| Nov. 16, 2009 | No. 17 |
| Nov. 9, 2009 | No. 19 |
| Nov. 2, 2009 | No. 19 |
| Oct. 26, 2009 | No. 20 |
| Oct. 19, 2009 | No. 20 |
| Oct. 12, 2009 | No. 24 |

| | |
|----------------|--------|
| Sept. 1, 2008 | No. 24 |
| Preseason 2008 | No. 21 |
| Oct. 15, 2007 | No. 25 |
| Oct. 8, 2007 | No. 18 |
| Oct. 1, 2007 | No. 20 |
| Sept. 24, 2007 | No. 22 |
| Sept. 17, 2007 | No. 22 |
| Sept. 10, 2007 | No. 24 |
| Sept. 3, 2007 | No. 21 |
| Aug. 27, 2007 | No. 22 |
| Preseason 2007 | No. 23 |
| Final 2006 | No. 19 |
| Dec. 4, 2006 | No. 19 |
| Nov. 27, 2006 | No. 16 |
| Nov. 20, 2006 | No. 15 |
| Nov. 13, 2006 | No. 11 |
| Nov. 6, 2006 | No. 11 |
| Oct. 30, 2006 | No. 11 |
| Oct. 23, 2006 | No. 10 |
| Oct. 16, 2006 | No. 12 |
| Oct. 9, 2006 | No. 13 |
| Oct. 2, 2006 | No. 10 |
| Sept. 25, 2006 | No. 12 |
| Sept. 18, 2006 | No. 13 |

| | |
|----------------|--------|
| Sept. 11, 2006 | No. 18 |
| Sept. 4, 2006 | No. 22 |
| Sept. 26, 2005 | No. 24 |
| Sept. 21, 1993 | No. 25 |
| Sept. 14, 1993 | No. 22 |
| Sept. 7, 1993 | No. 15 |
| Preseason 1993 | No. 13 |
| Final 1992 | No. 12 |
| Nov. 17, 1992 | No. 12 |
| Nov. 10, 1992 | No. 13 |
| Nov. 3, 1992 | No. 11 |
| Oct. 27, 1992 | No. 11 |
| Oct. 20, 1992 | No. 11 |
| Oct. 13, 1992 | No. 11 |
| Oct. 6, 1992 | No. 11 |
| Sept. 29, 1992 | No. 12 |
| Sept. 22, 1992 | No. 12 |
| Sept. 15, 1992 | No. 11 |
| Sept. 8, 1992 | No. 8 |
| Preseason 1992 | No. 8 |
| Final 1991 | No. 5 |
| Nov. 19, 1991 | No. 6 |

| | |
|----------------|--------|
| Nov. 12, 1991 | No. 6 |
| Nov. 5, 1991 | No. 6 |
| Oct. 29, 1991 | No. 6 |
| Oct. 22, 1991 | No. 7 |
| Oct. 15, 1991 | No. 7 |
| Oct. 8, 1991 | No. 7 |
| Oct. 1, 1991 | No. 6 |
| Sept. 24, 1991 | No. 6 |
| Sept. 17, 1991 | No. 7 |
| Sept. 10, 1991 | No. 7 |
| Preseason 1991 | No. 8 |
| Final 1990 | No. 17 |
| Nov. 13, 1990 | No. 17 |
| Nov. 6, 1990 | No. 17 |
| Oct. 30, 1990 | No. 18 |
| Oct. 23, 1990 | No. 18 |
| Oct. 16, 1990 | No. 18 |
| Oct. 9, 1990 | No. 18 |
| Oct. 2, 1990 | No. 17 |
| Sept. 25, 1990 | No. 18 |
| Sept. 18, 1990 | No. 17 |
| Sept. 11, 1990 | No. 1 |
| Preseason 1990 | No. 9 |

| | |
|----------------|--------|
| Final 1989 | No. 17 |
| Nov. 14, 1989 | No. 19 |
| Nov. 7, 1989 | No. 20 |
| Oct. 31, 1989 | No. 20 |
| Oct. 24, 1989 | No. 17 |
| Oct. 17, 1989 | No. 16 |
| Oct. 10, 1989 | No. 15 |
| Oct. 3, 1989 | No. 15 |
| Sept. 26, 1989 | No. 16 |
| Sept. 19, 1989 | No. 18 |
| Sept. 12, 1989 | No. 14 |
| Final 1986 | No. 16 |
| Nov. 18, 1986 | No. 20 |
| Nov. 11, 1986 | No. 20 |
| Nov. 4, 1986 | No. 20 |
| Oct. 28, 1986 | No. 18 |
| Oct. 21, 1986 | No. 19 |
| Sept. 30, 1986 | No. 17 |
| Sept. 23, 1986 | No. 19 |
| Sept. 16, 1986 | No. 16 |
| Preseason 1986 | No. 19 |
| Sept. 11, 1984 | No. 17 |
| Preseason 1984 | No. 17 |



JINKS COLEMAN

Three Seasons
75-22 (.773)



GERRY OWENS

Four Seasons
95-49 (.660)



RUTH NELSON

Four Seasons
128-98 (.566)



SCOTT LUSTER

13 Seasons
308-161 (.657)



FRAN FLORY

13 Seasons
248-145 (.631)

KILLS - THREE-SET MATCH

| | | | |
|----|--------------------|-------------------|----------|
| 26 | Monique Adams | Oklahoma | 08/31/91 |
| 24 | Kyna Washington | Ole Miss | 09/12/07 |
| 23 | Meghan Bedford | Mississippi State | 10/13/00 |
| 22 | Emily Boken | Alabama | 10/31/97 |
| 22 | Angie Miller | Penn State | 09/05/92 |
| 22 | Monique Adams | UCLA | 12/12/90 |
| 21 | Jelena Mijatovic | Jacksonville | 08/26/05 |
| 21 | Tiffany Miller | Mississippi State | 10/30/94 |
| 21 | Monica Freitas | Western Michigan | 10/28/88 |
| 20 | three players tied | | |

KILLS - FOUR-SET MATCH

| | | | | |
|----|----------------|----------------|------------|----------|
| 43 | Monique Adams | Florida | T-7th NCAA | 12/14/91 |
| 33 | Wendy Stammer | Georgia | | 11/24/85 |
| 30 | Carmis Franks | South Carolina | | 10/25/96 |
| 30 | Monica Freitas | Georgia | | 10/18/87 |
| 29 | Fran Lupo | Florida State | | 11/06/88 |
| 28 | Kelly Thompson | Kentucky | | 10/10/99 |
| 28 | Kelly Thompson | Tulane | | 09/08/98 |
| 28 | Carmis Franks | Alabama | | 11/01/96 |
| 28 | Angie Miller | Kentucky | | 11/28/92 |
| 27 | Regan Hood | Arkansas | | 09/24/03 |
| 27 | Meg Norwood | Tennessee | | 11/18/98 |

KILLS - FIVE-SET MATCH

| | | | |
|----|-------------------|----------|----------|
| 33 | Carmis Franks | Ole Miss | 10/06/96 |
| 33 | Luciana Santana | Arkansas | 11/12/95 |
| 33 | Monique Adams | Texas | 11/21/91 |
| 32 | Detra Brown | Kentucky | 10/26/85 |
| 31 | Nyla Shepherd | Wyoming | 09/06/90 |
| 30 | Angie Miller | Georgia | 11/06/92 |
| 30 | Monique Adams | Texas | 12/08/90 |
| 30 | Nyla Shepherd | Texas | 10/21/89 |
| 29 | four players tied | | |

TOTAL ATTEMPTS - THREE-SET MATCH

| | | | |
|----|------------------|-------------------|----------|
| 52 | Meghan Bedford | Mississippi State | 10/13/00 |
| 52 | Emily Boken | Alabama | 10/31/97 |
| 50 | Angela Bense | Kentucky | 10/08/10 |
| 50 | Marina Skender | Florida | 10/15/06 |
| 49 | Monique Adams | UCLA | 12/12/90 |
| 48 | Meghan Bedford | New Orleans | 10/17/00 |
| 48 | Emily Boken | Ole Miss | 11/07/97 |
| 47 | Kelly Thompson | Tennessee | 10/08/99 |
| 47 | Luciana Reis | Florida | 11/19/93 |
| 46 | Jennifer Hampton | Georgetown | 09/07/01 |
| 46 | Emily Boken | Tennessee | 10/10/97 |

TOTAL ATTEMPTS - FOUR-SET MATCH

| | | | |
|----|-----------------|----------------|----------|
| 77 | Carmis Franks | South Carolina | 10/25/96 |
| 74 | Marina Skender | Florida | 11/03/06 |
| 73 | Monique Adams | Florida | 12/14/91 |
| 72 | Emily Boken | New Orleans | 10/28/97 |
| 72 | Emily Boken | New Orleans | 08/29/97 |
| 68 | Lauren Cuyler | New Orleans | 09/04/98 |
| 65 | Meghan Bedford | Tennessee | 10/08/00 |
| 64 | Marina Skender | Florida | 11/13/09 |
| 64 | Regan Hood | Oral Roberts | 09/19/03 |
| 62 | Venessa Hackett | Kansas | 09/17/93 |

TOTAL ATTEMPTS - FIVE-SET MATCH

| | | | |
|----|------------------|----------------|----------|
| 70 | Jelena Mijatovic | Texas A&M | 09/10/05 |
| 70 | Kassi Mikulik | Houston | 11/27/04 |
| 69 | Jelena Mijatovic | Notre Dame | 09/18/05 |
| 69 | Luciana Santana | Arkansas | 11/12/95 |
| 68 | Regan Hood | Houston | 11/27/04 |
| 68 | Tiffany Miller | Auburn | 11/13/94 |
| 67 | Kyna Washington | South Carolina | 10/28/07 |
| 67 | Jennifer Hampton | Ole Miss | 11/10/02 |
| 66 | Emily Boken | Kentucky | 10/12/97 |
| 66 | Nyla Shepherd | Texas | 12/08/90 |

HITTING PERCENTAGE - 10-14 ATTEMPTS

| | | | | |
|------|---------------|-------------------|---------|----------|
| .923 | Ivana Kuzmic | Campbell | 12-0/13 | 08/27/05 |
| .857 | Lisa Smith | Mississippi State | 12-0/14 | 11/12/87 |
| .846 | Katie Kubena | Mississippi State | 11-0/13 | 11/08/02 |
| .833 | Ivana Kuzmic | Tennessee | 10-0/12 | 09/25/05 |
| .818 | Carmis Franks | South Carolina | 9-0/11 | 10/17/93 |
| .818 | Daniela Reis | South Carolina | 9-0/11 | 11/08/92 |
| .818 | Monique Adams | Alabama | 9-0/11 | 11/09/91 |
| .818 | Nyla Shepherd | South Carolina | 9-0/11 | 10/13/91 |
| .818 | Maureen Marek | McNeese State | 9-0/11 | 10/26/82 |
| .818 | Wendy Stammer | Ole Miss | 9-0/11 | 10/24/82 |

HITTING PERCENTAGE - 15-19 ATTEMPTS

| | | | | |
|------|-------------------|-------------------|---------|----------|
| .800 | Monica Freitas | Southern | 12-0/15 | 09/10/88 |
| .765 | Detra Brown | Louisiana-Monroe | 13-0/17 | 11/16/85 |
| .750 | Lauren DeGirolamo | New Orleans | 12-0/16 | 08/24/07 |
| .750 | Leah Bennett | North Carolina | 12-0/16 | 09/27/84 |
| .733 | Lisa Smith | Southwestern | 11-0/15 | 09/06/87 |
| .733 | Leah Bennett | Washington | 12-1/15 | 09/24/83 |
| .706 | Lisa Smith | Nicholls State | 13-1/17 | 11/10/87 |
| .706 | Detra Brown | New Orleans | 12-0/17 | 10/21/86 |
| .688 | Desiree Elliott | Mississippi State | 12-1/16 | 10/29/10 |
| .688 | Venessa Hackett | New Orleans | 13-2/16 | 09/01/93 |

HITTING PERCENTAGE - 20 OR MORE ATTEMPTS

| | | | | |
|------|-----------------|------------|---------|----------|
| .727 | Nyla Shepherd | Tulane | 16-0/22 | 10/23/90 |
| .700 | Brittnee Cooper | Texas A&M | 28-0/40 | 12/05/09 |
| .700 | Brittnee Cooper | Auburn | 15-1/20 | 09/25/09 |
| .700 | Marina Skender | Auburn | 16-2/20 | 10/28/05 |
| .700 | Angie Miller | Kentucky | 15-1/20 | 11/30/91 |
| .692 | Brittnee Cooper | Florida | 18-0/26 | 10/11/09 |
| .667 | Brittnee Cooper | Auburn | 15-1/21 | 11/01/09 |
| .677 | Tiffany Miller | Kansas | 21-0/31 | 12/04/93 |
| .636 | Lisa Smith | Nevada | 14-0/22 | 09/19/86 |
| .636 | Detra Brown | Ohio State | 14-0/22 | 09/13/85 |

ASSISTS - THREE-SET MATCH

| | | | |
|----|--------------------|----------------------|----------|
| 65 | Katie Kubena | Mississippi State | 10/13/00 |
| 62 | Luciana Santana | Arkansas State | 10/22/93 |
| 61 | Lauren O'Connor | UCF | 09/03/00 |
| 59 | Randi Winn | Arkansas | 11/10/95 |
| 55 | Randi Winn | North Carolina State | 11/24/95 |
| 54 | Luciana Santana | Bowling Green | 12/04/93 |
| 53 | Luciana Santana | Tennessee | 11/12/93 |
| 52 | Maggie Loneragan | Ole Miss | 09/12/07 |
| 51 | eight players tied | | |

ASSISTS - FOUR-SET MATCH

| | | | |
|----|-----------------|------------------|----------|
| 82 | Daniela Reis | Florida | 12/14/91 |
| 75 | Lauren O'Connor | New Orleans | 09/04/98 |
| 74 | Lauren O'Connor | Kentucky | 10/10/99 |
| 72 | Randi Winn | Ole Miss | 11/03/95 |
| 70 | Lauren O'Connor | Tennessee | 11/18/98 |
| 69 | Katie Kubena | Houston | 09/04/99 |
| 69 | Randi Winn | Alabama | 11/01/96 |
| 69 | Simone DePaula | Georgia | 10/18/87 |
| 68 | Luciana Santana | Kentucky | 10/29/93 |
| 67 | Daniela Reis | Long Beach State | 12/12/91 |

ASSISTS - FIVE-SET MATCH

| | | | |
|----|-------------------|-------------------|----------|
| 84 | Lauren O'Connor | Mississippi State | 11/08/98 |
| 81 | Randi Winn | Tennessee | 09/27/96 |
| 81 | Lisa Sulatycki | North Carolina | 10/21/88 |
| 79 | Randi Winn | Arkansas | 11/12/95 |
| 78 | Lauren O'Connor | Ole Miss | 10/11/98 |
| 78 | Daniela Reis | Wyoming | 09/06/90 |
| 76 | Daniela Reis | Oklahoma | 09/22/89 |
| 75 | five players tied | | |

SERVICE ACES - THREE-SET MATCH

| | | | |
|----|---------------|------------------------------|----------|
| 11 | Wendy Stammer | Mississippi State(T-17 NCAA) | 11/06/86 |
| 10 | Wendy Stammer | Louisville | 11/29/86 |
| 9 | Wendy Stammer | Mississippi State | 10/31/85 |
| 9 | Wendy Stammer | Louisiana-Lafayette | 09/30/86 |
| 9 | Fran Lupo | Tennessee | 10/30/87 |
| 8 | Leah Bennett | Southern | 10/05/83 |
| 8 | Fran Lupo | Mississippi State | 11/12/87 |
| 8 | Tonya Johnson | Indiana State | 09/01/90 |

SERVICE ACES - FOUR-SET MATCH

| | | | |
|---|--------------------|----------------|----------|
| 9 | Lisa Sulatycki | Auburn | 10/09/88 |
| 9 | Sibel Gurkan | Tulane | 09/22/87 |
| 8 | Jelena Mijatovic | South Carolina | 11/05/04 |
| 8 | Penny Lucas | Texas A&M | 10/07/83 |
| 7 | eight players tied | | |

SERVICE ACES - FIVE-SET MATCH

| | | | |
|----|------------------|-----------------|----------|
| 10 | Wendy Stammer | Texas Tech | 09/14/86 |
| 8 | Monica Freitas | Texas-Arlington | 11/27/87 |
| 7 | Jelena Mijatovic | Ole Miss | 10/03/04 |
| 7 | Lauren O'Connor | Connecticut | 09/12/97 |
| 7 | Sibel Gurkan | North Carolina | 10/21/88 |
| 7 | Monica Freitas | Kentucky | 11/14/87 |
| 7 | Monica Freitas | Texas A&M | 09/25/87 |
| 7 | Alice Card | Arizona | 09/07/86 |
| 7 | Wendy Stammer | Florida State | 11/09/85 |
| 7 | Wendy Stammer | Lamar | 10/09/85 |

DIGS - THREE-SET MATCH

| | | | |
|----|------------------|-------------------|----------|
| 30 | Luciana Reis | Arkansas State | 10/22/93 |
| 26 | Kassi Mikulik | Ole Miss | 09/29/06 |
| 25 | Elena Martinez | Georgia | 11/16/07 |
| 25 | Jennifer Hampton | Tulane | 11/07/00 |
| 25 | Jennifer Hampton | Mississippi State | 10/13/00 |
| 23 | Joanne Moore | Baylor | 12/05/93 |
| 22 | Elena Martinez | Ole Miss | 11/23/08 |
| 22 | Elena Martinez | Drake | 09/08/07 |
| 22 | Kassi Mikulik | Tennessee | 10/22/06 |
| 22 | Daniela Reis | Tennessee | 11/04/89 |

DIGS - FOUR-SET MATCH

| | | | |
|----|-----------------|----------|----------|
| 33 | Elena Martinez | Arkansas | 09/16/07 |
| 31 | Elena Martinez | UCLA | 12/05/08 |
| 31 | Luciana Reis | Kansas | 12/04/93 |
| 30 | Elena Martinez | Ole Miss | 10/17/07 |
| 30 | Elena Martinez | Rice | 09/01/07 |
| 29 | Angie Miller | Florida | 12/14/91 |
| 28 | Kassi Mikulik | Florida | 11/03/06 |
| 28 | Luciana Reis | Texas | 10/25/93 |
| 27 | Shannon Hoesing | Alabama | 11/11/94 |
| 26 | Kassi Mikulik | Alabama | 10/08/06 |
| 26 | Luciana Reis | Alabama | 10/09/93 |

DIGS - FIVE-SET MATCH

| | | | |
|----|----------------|-------------------|----------|
| 43 | Elena Martinez | Alabama | 11/11/07 |
| 34 | Elena Martinez | Kentucky | 11/02/07 |
| 34 | Elena Martinez | Iowa | 09/08/07 |
| 31 | Elena Martinez | Texas A&M | 08/29/08 |
| 29 | Elena Martinez | Notre Dame | 10/23/07 |
| 29 | Elena Martinez | Alabama | 10/05/07 |
| 28 | Elena Martinez | Alabama | 10/19/08 |
| 28 | Meg Norwood | Mississippi State | 11/08/98 |
| 28 | Daniela Reis | Notre Dame | 09/23/89 |
| 28 | Monica Freitas | Cal Poly | 10/09/87 |
| 28 | Wendy Stammer | Nevada | 09/19/86 |

BLOCK ASSISTS - THREE-SET MATCH

| | | | |
|----|-------------------|-----------|----------|
| 10 | Julie Stempel | Tulane | 11/02/88 |
| 9 | Lauren DeGirolamo | Marquette | 11/25/06 |
| 9 | Lauren Cuyler | Georgia | 11/18/00 |
| 8 | 14 players tied | | |

BLOCK ASSISTS - FOUR-SET MATCH

| | | | |
|----|-----------------|--------------|----------|
| 17 | Tiffany Miller | Kansas | 12/04/93 |
| 13 | Stacey Samuels | Michigan | 10/26/85 |
| 11 | Kelly Thompson | Michigan | 09/12/98 |
| 11 | Jackie Bode | Ole Miss | 11/03/95 |
| 11 | Julie Stempel | Southern Cal | 11/16/89 |
| 9 | 10 players tied | | |

BLOCK ASSISTS - FIVE-SET MATCH

| | | | |
|----|------------------|------------|----------|
| 16 | Lisa Smith | Wyoming | 09/11/87 |
| 14 | Monica Freitas | Wyoming | 09/11/87 |
| 14 | Stacey Samuels | Arizona | 09/07/86 |
| 14 | Stacey Samuels | Ohio State | 09/13/85 |
| 13 | Ivana Kuzmic | Notre Dame | 09/18/05 |
| 12 | Miranda Cantu | Auburn | 11/13/94 |
| 12 | Simone DePaula | Wyoming | 09/11/87 |
| 11 | six players tied | | |

BLOCK SOLOS - THREE-SET MATCH

| | | | |
|---|-----------------|---------------------|----------|
| 5 | Monique Adams | William & Mary | 10/26/90 |
| 5 | Monica Freitas | Nebraska | 09/20/87 |
| 5 | Lisa Smith | Colorado State | 10/04/86 |
| 5 | Stacey Samuels | Louisiana-Lafayette | 09/30/86 |
| 4 | 14 players tied | | |

BLOCK SOLOS - FOUR-SET MATCH

| | | | |
|---|-----------------|------------------|----------|
| 8 | Tracey Payne | Northwestern | 09/08/89 |
| 5 | Angie Miller | Long Beach State | 12/12/91 |
| 5 | Tracey Payne | Texas A&M | 08/31/89 |
| 5 | Monica Freitas | Georgia | 10/18/87 |
| 5 | Stacey Samuels | Texas-Arlington | 10/18/86 |
| 5 | Lisa Smith | New Mexico | 09/27/86 |
| 5 | Lisa Smith | Arizona State | 09/06/86 |
| 5 | Paula Rideau | Texas A&M | 10/21/83 |
| 4 | 12 players tied | | |

BLOCK SOLOS - FIVE-SET MATCH

| | | | |
|---|--------------------|----------|----------|
| 9 | Lisa Smith | Wyoming | 09/11/87 |
| 6 | Ivana Kuzmic | Houston | 11/27/04 |
| 6 | Miranda Cantu | Kentucky | 11/18/94 |
| 6 | Lisa Smith | Houston | 11/29/86 |
| 5 | eight players tied | | |

TOTAL BLOCKS - THREE-SET MATCH

| | | | |
|----|-----------------|----------------|----------|
| 12 | Kelly Thompson | Ball State | 09/05/97 |
| 12 | Monique Adams | William & Mary | 10/26/90 |
| 11 | Angie Miller | Georgia | 10/25/92 |
| 11 | Julie Stempel | Tulane | 11/02/88 |
| 10 | Lauren Cuyler | Georgia | 11/18/00 |
| 10 | Lisa Smith | Auburn | 11/20/87 |
| 10 | Stacey Samuels | New Orleans | 10/21/86 |
| 9 | 13 players tied | | |

TOTAL BLOCKS - FOUR-SET MATCH

| | | | |
|----|--------------------|-----------------|----------|
| 19 | Tiffany Miller | Kansas | 12/04/93 |
| 15 | Stacey Samuels | Michigan | 10/26/85 |
| 13 | Stacey Samuels | Texas-Arlington | 10/18/86 |
| 12 | Lauren DeGirolamo | Rice | 09/01/07 |
| 12 | Julie Stempel | Southern Cal | 11/16/89 |
| 12 | Tracey Payne | Texas A&M | 08/31/89 |
| 11 | eight players tied | | |

TOTAL BLOCKS - FIVE-SET MATCH

| | | | |
|----|-----------------|----------------|----------|
| 25 | Lisa Smith | Wyoming | 09/11/87 |
| 19 | Monica Freitas | Wyoming | 09/11/87 |
| 15 | Miranda Cantu | Auburn | 11/13/94 |
| 15 | Stacey Samuels | Arizona | 09/07/86 |
| 15 | Stacey Samuels | Ohio State | 09/13/85 |
| 14 | Ivana Kuzmic | Houston | 11/27/04 |
| 13 | Brittnee Cooper | Notre Dame | 10/23/07 |
| 13 | Ivana Kuzmic | Notre Dame | 09/18/05 |
| 13 | Meagan Davis | San Jose State | 09/18/99 |
| 13 | Simone DePaula | Wyoming | 09/11/87 |
| 13 | Lisa Smith | Arizona | 12/06/86 |

KILLS

| | | |
|-----|---------------|------|
| 703 | Wendy Stammer | 1986 |
| 657 | Leah Bennett | 1983 |
| 618 | Monique Adams | 1990 |
| 594 | Detra Brown | 1986 |
| 572 | Detra Brown | 1985 |
| 558 | Nyla Shepherd | 1989 |
| 522 | Wendy Stammer | 1985 |
| 516 | Leah Bennett | 1982 |
| 515 | Angie Miller | 1992 |
| 514 | Paula Rideau | 1983 |

KILLS PER SET (MIN. 500)

| | | |
|------|-----------------|------|
| 4.56 | Angie Miller | 1992 |
| 4.54 | Monique Adams | 1991 |
| 4.51 | Monique Adams | 1990 |
| 4.42 | Wendy Stammer | 1986 |
| 4.10 | Nyla Shepherd | 1989 |
| 3.87 | Kyna Washington | 2007 |
| 3.71 | Detra Brown | 1986 |
| 3.64 | Detra Brown | 1985 |
| 3.22 | Wendy Stammer | 1985 |

TOTAL ATTEMPTS

| | | |
|------|-----------------|------|
| 1499 | Kyna Washington | 2007 |
| 1497 | Wendy Stammer | 1986 |
| 1430 | Leah Bennett | 1983 |
| 1321 | Detra Brown | 1986 |
| 1309 | Paula Rideau | 1983 |
| 1203 | Marina Skender | 2006 |
| 1193 | Nyla Shepherd | 1989 |
| 1191 | Emily Boken | 1997 |
| 1187 | Leah Bennett | 1982 |
| 1181 | Detra Brown | 1985 |

HITTING PERCENTAGE

| | | |
|------|-----------------|------|
| .409 | Brittnee Cooper | 2009 |
| .399 | Angie Miller | 1991 |
| .381 | Julie Stempel | 1991 |
| .377 | Meagan Davis | 2001 |
| .370 | Lauren Cuyler | 2001 |
| .351 | Angie Miller | 1992 |
| .348 | Meagan Davis | 2000 |
| .347 | Marie Pritchett | 1992 |
| .344 | Lauren Cuyler | 2002 |
| .343 | Monique Adams | 1990 |

ASSISTS

| | | |
|------|-----------------|------|
| 1701 | Daniela Reis | 1990 |
| 1611 | Daniela Reis | 1989 |
| 1608 | Daniela Reis | 1991 |
| 1531 | Daniela Romero | 2006 |
| 1459 | Daniela Reis | 1992 |
| 1428 | Lauren O'Connor | 1998 |
| 1426 | Luciana Santana | 1993 |
| 1426 | Julie Boland | 1986 |
| 1386 | Randi Winn | 1995 |
| 1357 | Randi Winn | 1996 |

ASSISTS PER SET (MIN. 1200)

| | | |
|-------|-----------------|------|
| 13.43 | Daniela Romero | 2006 |
| 13.18 | Daniela Reis | 1991 |
| 13.08 | Randi Winn | 1995 |
| 12.58 | Daniela Reis | 1992 |
| 12.42 | Daniela Reis | 1990 |
| 12.31 | Lauren O'Connor | 1998 |
| 12.01 | Randi Winn | 1996 |
| 12.01 | Daniela Reis | 1989 |
| 11.41 | Luciana Santana | 1993 |
| 10.11 | Julie Boland | 1986 |

SERVICE ACES

| | | |
|-----|----------------------------|------|
| 151 | Wendy Stammer (No. 5 NCAA) | 1986 |
| 107 | Wendy Stammer | 1985 |
| 103 | Claudia Lee | 1982 |
| 100 | Tish McHenry | 1982 |
| 99 | Monica Freitas | 1987 |
| 92 | Maureen Marek | 1983 |
| 83 | Kim Osterhoff | 1985 |
| 79 | Sibel Gurkan | 1988 |
| 79 | Gayle Stammer | 1982 |
| 78 | Two players tied | |

DIGS

| | | |
|-----|------------------------------|------|
| 740 | Elena Martinez (No. 19 NCAA) | 2007 |
| 535 | Kassi Mikulik | 2006 |
| 516 | Luciana Reis | 1993 |
| 516 | Elena Martinez | 2008 |
| 463 | Wendy Stammer | 1986 |
| 449 | Paula Rideau | 1983 |
| 425 | Lauren Wacławczyk | 2010 |
| 425 | Lauren Wacławczyk | 2009 |
| 425 | Jennifer Hampton | 2000 |
| 424 | Detra Brown | 1985 |

DIGS PER SET (MIN. 400)

| | | |
|------|-------------------|------|
| 5.61 | Elena Martinez | 2007 |
| 4.96 | Elena Martinez | 2008 |
| 4.69 | Kassi Mikulik | 2006 |
| 4.26 | Luciana Reis | 1993 |
| 4.05 | Lauren Wacławczyk | 2010 |
| 3.83 | Jennifer Hampton | 2000 |
| 3.76 | Lauren Wacławczyk | 2009 |
| 3.16 | Luciana Reis | 1990 |
| 3.15 | Marina Skender | 2007 |
| 3.13 | Daniela Reis | 1989 |

BLOCK SOLOS

| | | |
|----|----------------|------|
| 91 | Lisa Smith | 1986 |
| 69 | Stacey Samuels | 1986 |
| 61 | Julie Stempel | 1990 |
| 58 | Lisa Smith | 1987 |
| 55 | Monique Adams | 1990 |
| 54 | Angie Miller | 1991 |
| 53 | Stacey Samuels | 1985 |
| 52 | Angie Miller | 1992 |
| 50 | Julie Stempel | 1989 |
| 48 | Leah Bennett | 1982 |

BLOCK ASSISTS

| | | |
|-----|-------------------|------|
| 190 | Stacey Samuels | 1985 |
| 189 | Stacey Samuels | 1986 |
| 160 | Ivana Kuzmic | 2005 |
| 158 | Lauren DeGirolamo | 2007 |
| 152 | Brittnee Cooper | 2007 |
| 152 | Lauren DeGirolamo | 2006 |
| 147 | Leah Bennett | 1983 |
| 145 | Lisa Smith | 1985 |
| 143 | Julie Stempel | 1989 |
| 137 | Brittnee Cooper | 2009 |

BLOCKS PER SET (MIN. 100)

| | | |
|------|-------------------|------|
| 1.71 | Ivana Kuzmic | 2005 |
| 1.67 | Angie Miller | 1991 |
| 1.62 | Lauren DeGirolamo | 2006 |
| 1.60 | Stacey Samuels | 1986 |
| 1.59 | Ivana Kuzmic | 2004 |
| 1.51 | Lauren DeGirolamo | 2007 |
| 1.50 | Angie Miller | 1992 |
| 1.50 | Stacey Samuels | 1985 |
| 1.44 | Lisa Smith | 1987 |
| 1.39 | Julie Stempel | 1989 |

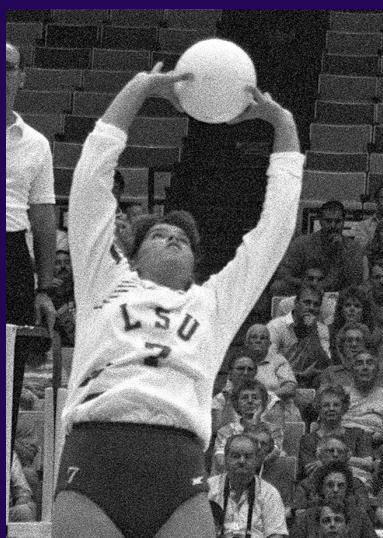
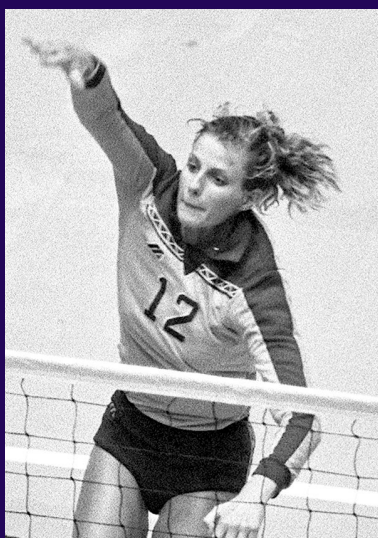
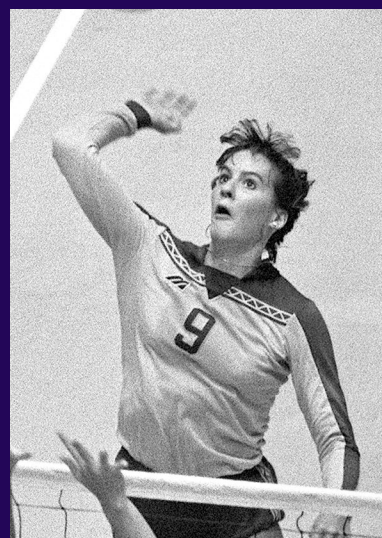
**DANIELA REIS****LISA SMITH****WENDY STAMMER**

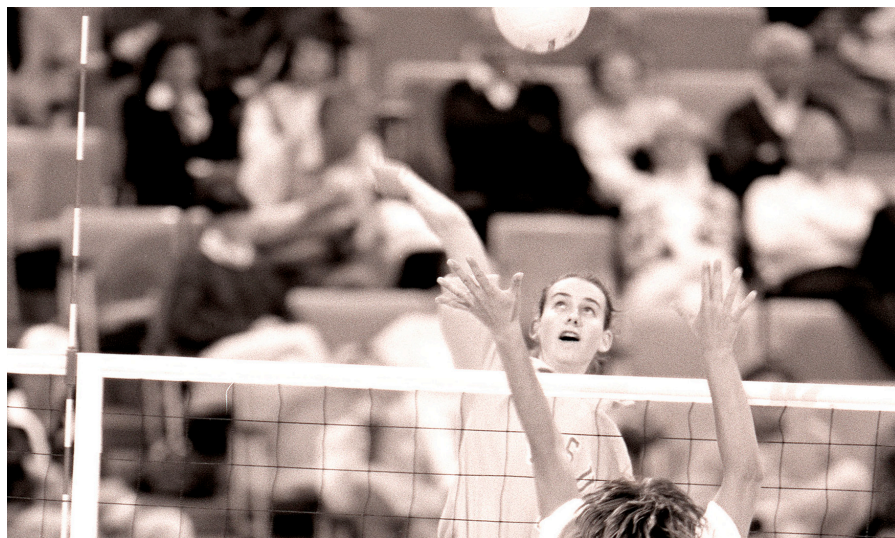

ANGIE MILLER

KILLS

| | | |
|------|------------------|---------|
| 1735 | Nyla Shepherd | 1988-91 |
| 1592 | Wendy Stammer | 1983-86 |
| 1590 | Leah Bennett | 1981-84 |
| 1504 | Detra Brown | 1983-86 |
| 1500 | Marina Skender | 2005-09 |
| 1481 | Monique Adams | 1989-91 |
| 1473 | Kyna Washington | 2005-08 |
| 1380 | Lisa Smith | 1984-87 |
| 1369 | Jennifer Hampton | 1999-02 |
| 1355 | Kelly Thompson | 1996-99 |

KILLS PER SET (MIN. 1000)

| | | |
|------|------------------|---------|
| 4.02 | Monique Adams | 1989-91 |
| 3.46 | Nyla Shepherd | 1988-91 |
| 3.39 | Carmis Franks | 1993-96 |
| 3.39 | Kyna Washington | 2005-08 |
| 3.31 | Regan Hood | 2001-04 |
| 3.28 | Jennifer Hampton | 1999-02 |
| 3.24 | Marina Skender | 2005-09 |
| 3.12 | Kelly Thompson | 1996-99 |
| 2.90 | Brittnee Cooper | 2006-09 |
| 2.78 | Tess Sulatycki | 1989-92 |

TOTAL ATTEMPTS

| | | |
|------|------------------|---------|
| 4262 | Kyna Washington | 2005-08 |
| 4192 | Marina Skender | 2005-09 |
| 4011 | Jennifer Hampton | 1999-02 |
| 3774 | Wendy Stammer | 1983-86 |
| 3769 | Nyla Shepherd | 1988-91 |
| 3598 | Leah Bennett | 1981-84 |
| 3515 | Detra Brown | 1983-86 |
| 3389 | Kelly Thompson | 1996-99 |
| 3304 | Lisa Smith | 1984-87 |
| 2866 | Monique Adams | 1989-91 |

HITTING PERCENTAGE (MIN. 1500)

| | | |
|------|-------------------|---------|
| .366 | Angie Miller | 1991-92 |
| .332 | Meagan Davis | 1998-01 |
| .329 | Brittnee Cooper | 2006-09 |
| .319 | Monique Adams | 1989-91 |
| .319 | Julie Stempel | 1988-91 |
| .313 | Nyla Shepherd | 1988-91 |
| .309 | Lauren DeGirolamo | 2006-09 |
| .308 | Leah Bennett | 1981-84 |
| .276 | Venessa Hackett | 1992-93 |
| .268 | Tess Sulatycki | 1989-92 |
| .267 | Luciana Reis | 1990-93 |

ASSISTS

| | | |
|------|---------------------------|---------|
| 6379 | Daniela Reis (No. 5 NCAA) | 1989-92 |
| 4486 | Daniela Romero | 2003-06 |
| 3740 | Lauren O'Connor | 1997-00 |
| 3702 | Katie Kubena | 1999-02 |
| 2743 | Randi Winn | 1995-96 |
| 2458 | Luciana Santana | 1992-95 |
| 2089 | Sam Dabbs | 2008-09 |
| 1958 | Brittney Johnson | 2007-10 |
| 1451 | Liza Sulatycki | 1987-90 |
| 1426 | Julie Boland | 1986 |

ASSISTS PER SET (MIN. 2500)

| | | |
|-------|-----------------|---------|
| 12.53 | Daniela Reis | 1989-92 |
| 12.53 | Randi Winn | 1995-96 |
| 11.41 | Daniela Romero | 2003-06 |
| 10.76 | Katie Kubena | 1999-02 |
| 9.95 | Lauren O'Connor | 1997-00 |

SERVICE ACES

| | | |
|-----|----------------------------|---------|
| 365 | Wendy Stammer (No. 7 NCAA) | 1983-86 |
| 254 | Daniela Reis | 1989-92 |
| 205 | Julie Stempel | 1988-91 |
| 195 | Marina Skender | 2005-09 |
| 180 | Luciana Santana | 1992-95 |
| 174 | Leah Bennett | 1981-84 |
| 165 | Marina Skender | 2005-08 |
| 165 | Monica Freitas | 1987-88 |
| 162 | Simone DePaula | 1984-87 |
| 158 | Kyna Washington | 2005-08 |

DIGS

| | | |
|------|------------------|---------|
| 1527 | Daniela Reis | 1989-92 |
| 1414 | Elena Martinez | 2005-08 |
| 1380 | Luciana Reis | 1990-93 |
| 1357 | Kassi Mikulik | 2003-06 |
| 1315 | Jennifer Hampton | 1999-02 |
| 1273 | Marina Skender | 2005-09 |
| 1261 | Wendy Stammer | 1983-86 |
| 1169 | Detra Brown | 1983-86 |
| 1095 | Lisa Smith | 1984-87 |
| 1009 | Daniela Romero | 2003-06 |

DIGS PER SET (MIN. 1000)

| | | |
|------|------------------|---------|
| 4.39 | Elena Martinez | 2005-08 |
| 3.29 | Luciana Reis | 1990-93 |
| 3.22 | Kassi Mikulik | 2003-06 |
| 3.15 | Jennifer Hampton | 1999-02 |

| | | |
|------|----------------|---------|
| 3.00 | Daniela Reis | 1989-92 |
| 2.75 | Marina Skender | 2005-09 |

BLOCK SOLOS

| | | |
|-----|-----------------|---------|
| 190 | Lisa Smith | 1984-87 |
| 175 | Julie Stempel | 1988-91 |
| 133 | Stacey Samuels | 1984-86 |
| 116 | Monique Adams | 1989-91 |
| 106 | Angie Miller | 1991-92 |
| 101 | Leah Bennett | 1981-84 |
| 97 | Kelly Thompson | 1996-99 |
| 87 | Tracey Payne | 1986-89 |
| 83 | Brittnee Cooper | 2006-09 |
| 83 | Meagan Davis | 1998-01 |

BLOCK ASSISTS

| | | |
|-----|-------------------|---------|
| 495 | Lisa Smith | 1984-87 |
| 477 | Julie Stempel | 1988-91 |
| 457 | Stacey Samuels | 1984-86 |
| 454 | Lauren DeGirolamo | 2006-09 |
| 421 | Brittnee Cooper | 2006-09 |
| 385 | Meagan Davis | 1998-01 |
| 378 | Nyla Shepherd | 1988-91 |
| 364 | Kelly Thompson | 1996-99 |
| 351 | Wendy Stammer | 1983-86 |
| 349 | Leah Bennett | 1981-84 |

TOTAL BLOCKS

| | | |
|-----|-------------------|---------|
| 685 | Lisa Smith | 1984-87 |
| 652 | Julie Stempel | 1988-91 |
| 590 | Stacey Samuels | 1984-86 |
| 532 | Lauren DeGirolamo | 2006-09 |
| 504 | Brittnee Cooper | 2006-09 |
| 468 | Meagan Davis | 1998-01 |
| 461 | Kelly Thompson | 1996-99 |
| 450 | Leah Bennett | 1981-84 |
| 430 | Nyla Shepherd | 1988-91 |
| 413 | Wendy Stammer | 1983-86 |

BLOCKS PER SET (MIN. 250)

| | | |
|------|-------------------|---------|
| 1.65 | Ivana Kuzmic | 2004-05 |
| 1.58 | Angie Miller | 1991-92 |
| 1.40 | Stacey Samuels | 1984-86 |
| 1.33 | Lauren DeGirolamo | 2006-09 |
| 1.32 | Brittnee Cooper | 2006-09 |
| 1.24 | Julie Stempel | 1988-91 |
| 1.15 | Lisa Smith | 1984-87 |
| 1.14 | Meagan Davis | 1998-01 |
| 1.06 | Kelly Thompson | 1996-99 |
| 1.02 | Tiffany Miller | 1992-94 |

MATCHES PLAYED

| | | |
|-----|-----------------------------|---------|
| 151 | Julie Stempel (No. 16 NCAA) | 1988-91 |
| 150 | Daniela Reis | 1989-92 |
| 149 | Nyla Shepherd | 1988-91 |
| 137 | Tess Sulatycki | 1989-92 |
| 134 | Luciana Reis | 1990-93 |
| 126 | Marina Skender | 2005-09 |
| 119 | Angela Bensed | 2007-10 |
| 119 | Kyna Washington | 2005-08 |
| 119 | Kassi Mikulik | 2003-06 |
| 119 | Jennifer Hampton | 1999-02 |
| 119 | Kelly Thompson | 1996-99 |

KILLS - THREE-SET MATCH

| | | |
|----|-------------------|----------|
| 75 | Mississippi State | 10/30/94 |
| 71 | Mississippi State | 10/13/00 |
| 70 | Arkansas | 11/10/95 |
| 68 | UCF | 09/03/00 |
| 68 | West Virginia | 09/02/95 |
| 68 | Arkansas State | 10/22/93 |
| 68 | Houston | 09/28/91 |
| 66 | Mississippi State | 09/30/94 |
| 65 | Penn State | 09/05/92 |
| 64 | on two occasions | |

KILLS - FOUR-SET MATCH

| | | |
|----|----------------|----------|
| 99 | Florida | 12/14/91 |
| 89 | Florida State | 11/06/88 |
| 86 | Alabama | 11/01/96 |
| 84 | Houston | 09/04/99 |
| 83 | Georgia | 10/18/87 |
| 82 | Kentucky | 10/29/93 |
| 82 | South Carolina | 10/01/95 |
| 82 | New Orleans | 09/04/98 |
| 82 | Tennessee | 11/18/98 |
| 82 | Kentucky | 10/10/99 |

KILLS - FIVE-SET MATCH

| | | |
|-----|-------------------|----------|
| 102 | Penn State | 11/27/82 |
| 102 | Tennessee | 09/27/96 |
| 96 | Oklahoma | 09/22/89 |
| 96 | Colorado State | 09/07/90 |
| 96 | Kentucky | 10/04/92 |
| 96 | Ole Miss | 10/11/98 |
| 95 | Wyoming | 09/06/90 |
| 94 | Auburn | 11/13/94 |
| 94 | Mississippi State | 11/08/98 |
| 93 | on two occasions | |

TOTAL ATTEMPTS -THREE-SET MATCH

| | | |
|-----|-------------------|----------|
| 176 | Mississippi State | 10/13/00 |
| 174 | Tennessee | 10/08/99 |
| 166 | Tennessee | 10/22/06 |
| 164 | Mississippi State | 10/30/94 |
| 163 | Penn State | 09/05/92 |
| 158 | Florida | 11/19/93 |
| 158 | Arkansas | 11/10/95 |
| 156 | Arkansas | 11/08/06 |
| 156 | New Orleans | 09/06/03 |
| 155 | Ole Miss | 11/07/97 |

TOTAL ATTEMPTS - FOUR-SET MATCH

| | | |
|-----|----------------|----------|
| 236 | Florida | 11/03/06 |
| 232 | New Orleans | 09/04/98 |
| 226 | Tennessee | 10/08/00 |
| 225 | Houston | 09/04/99 |
| 221 | Kentucky | 10/29/93 |
| 221 | New Orleans | 08/29/97 |
| 219 | South Carolina | 10/25/96 |
| 218 | Tennessee | 11/18/98 |
| 216 | Ole Miss | 10/19/01 |
| 216 | Alabama | 11/11/94 |

TOTAL ATTEMPTS - FIVE-SET MATCH

| | | |
|-----|----------------|----------|
| 266 | Tennessee | 09/27/96 |
| 255 | Houston | 11/27/04 |
| 251 | Ole Miss | 10/11/98 |
| 240 | Arkansas State | 09/15/00 |
| 236 | Ole Miss | 10/28/94 |
| 235 | Auburn | 11/13/94 |
| 234 | Kentucky | 10/04/92 |
| 233 | Kentucky | 10/12/97 |
| 232 | Ole Miss | 11/10/02 |
| 232 | Arkansas | 11/12/95 |
| 232 | Alabama | 10/17/99 |

HITTING PCT. - THREE-SET MATCH

| | | |
|------|------------------------|----------|
| .625 | South Carolina | 10/13/91 |
| .554 | Georgia | 10/11/91 |
| .538 | Missouri State | 08/30/91 |
| .523 | Southeastern Louisiana | 09/09/88 |
| .519 | Rice | 09/25/92 |
| .511 | Louisiana-Monroe | 11/16/86 |
| .509 | Alcorn State | 09/04/10 |
| .508 | McNeese State | 10/26/82 |
| .508 | Alabama | 11/09/91 |
| .500 | Tennessee | 10/30/87 |

HITTING PCT. - FOUR-SET MATCH

| | | |
|------|---------------------|----------|
| .430 | Alabama | 11/23/90 |
| .410 | Nicholls State | 09/21/82 |
| .389 | Kentucky | 11/30/91 |
| .385 | Ball State | 09/04/93 |
| .376 | Tulane | 09/22/92 |
| .368 | Tulane | 09/26/89 |
| .366 | Alabama | 11/03/02 |
| .366 | New Mexico | 09/27/86 |
| .352 | Louisiana-Lafayette | 09/21/02 |
| .349 | Tulane | 10/31/87 |

HITTING PCT. - FIVE-SET MATCH

| | | |
|------|-------------------|----------|
| .355 | Mississippi State | 11/08/98 |
| .347 | Florida State | 09/20/02 |
| .327 | Montana State | 09/19/85 |
| .326 | New Orleans | 10/11/94 |
| .325 | Texas A&M | 12/05/09 |
| .325 | Missouri | 09/27/85 |
| .317 | Nevada | 09/19/86 |
| .313 | McNeese State | 09/08/95 |
| .312 | Georgia | 11/25/90 |
| .311 | North Carolina | 10/21/88 |

ASSISTS - THREE-SET MATCH

| | | |
|----|-------------------|----------|
| 68 | Mississippi State | 10/13/00 |
| 65 | West Virginia | 09/02/95 |
| 64 | UCF | 09/03/00 |
| 62 | Mississippi State | 10/30/94 |
| 62 | Arkansas State | 10/22/93 |
| 61 | Kentucky | 11/20/06 |
| 60 | Arkansas | 11/10/95 |
| 60 | Mississippi State | 09/30/94 |
| 60 | Bowling Green | 12/04/93 |
| 60 | Penn State | 09/05/92 |

ASSISTS - FOUR-SET MATCH

| | | |
|----|------------------|----------|
| 87 | Florida | 12/14/91 |
| 81 | Florida State | 11/06/88 |
| 78 | New Orleans | 09/04/98 |
| 76 | Kentucky | 10/29/93 |
| 76 | Houston | 09/04/99 |
| 76 | Kentucky | 10/10/99 |
| 75 | Long Beach State | 12/12/91 |
| 75 | Alabama | 11/01/96 |
| 75 | Tennessee | 11/18/98 |
| 74 | Ole Miss | 11/03/95 |

ASSISTS - FIVE-SET MATCH

| | | |
|----|--------------------|----------|
| 91 | Tennessee | 09/27/96 |
| 87 | Mississippi State | 11/08/98 |
| 86 | Kentucky | 10/04/92 |
| 86 | Auburn | 11/13/94 |
| 86 | Ole Miss | 10/11/98 |
| 84 | Colorado State | 09/07/90 |
| 84 | Arkansas | 11/12/95 |
| 83 | North Carolina | 10/21/88 |
| 82 | Wyoming | 09/06/90 |
| 81 | on three occasions | |

SERVICE ACES - THREE-SET MATCH

| | | |
|----|-------------------|----------|
| 21 | Mississippi State | 11/12/87 |
| 19 | Mississippi State | 10/31/85 |
| 19 | Mississippi State | 11/06/86 |
| 19 | Tennessee | 10/30/87 |
| 18 | North Carolina | 09/27/84 |
| 18 | Southern | 10/16/85 |
| 18 | Southern | 10/05/83 |
| 17 | on six occasions | |

SERVICE ACES - FOUR-GAME MATCH

| | | |
|----|---------------------|----------|
| 23 | Tulane (T-10 NCAA) | 09/22/87 |
| 20 | North Carolina | 09/26/87 |
| 20 | Auburn | 10/09/88 |
| 19 | Kentucky | 11/07/86 |
| 18 | Louisiana-Lafayette | 10/26/87 |
| 18 | Georgia | 10/07/88 |
| 17 | on four occasions | |

SERVICE ACES - FIVE-SET MATCH

| | | |
|----|--------------------|----------|
| 20 | Kentucky | 11/14/87 |
| 19 | Texas Tech | 09/14/86 |
| 18 | Ole Miss | 09/29/84 |
| 18 | Houston | 11/08/86 |
| 17 | Florida State | 11/09/85 |
| 17 | New Mexico State | 09/25/87 |
| 17 | Tennessee | 11/17/88 |
| 16 | on eight occasions | |

DIGS - THREE-SET MATCH

| | | |
|----|-------------------|----------|
| 95 | Mississippi State | 10/13/00 |
| 94 | Houston | 09/28/91 |
| 86 | Penn State | 09/05/92 |
| 78 | Baylor | 12/05/93 |
| 77 | Tulane | 10/08/96 |
| 76 | Texas Tech | 09/03/89 |
| 75 | Arkansas State | 10/22/93 |
| 73 | New Orleans | 10/17/00 |
| 70 | on two occasions | |

DIGS - FOUR-SET MATCH

| | | |
|-----|----------------|----------|
| 119 | Florida | 11/03/06 |
| 116 | Alabama | 11/11/94 |
| 111 | Florida | 11/07/85 |
| 107 | Florida | 12/14/91 |
| 101 | Tennessee | 10/08/00 |
| 96 | South Carolina | 10/25/96 |
| 94 | New Orleans | 08/29/97 |
| 93 | Texas | 10/25/93 |
| 93 | Montana | 09/14/96 |

DIGS - FIVE-SET MATCH

| | | |
|-----|----------------|----------|
| 123 | Ohio State | 10/04/85 |
| 116 | Tennessee | 09/27/96 |
| 112 | Arkansas State | 09/15/00 |
| 109 | Arizona State | 11/25/84 |
| 109 | Auburn | 11/13/94 |
| 108 | Georgia | 09/29/85 |
| 108 | Notre Dame | 09/23/89 |
| 107 | Alabama | 11/11/07 |
| 107 | Kentucky | 10/26/85 |
| 106 | Texas | 12/08/90 |

BLOCK ASSISTS - THREE-SET MATCH

| | | |
|----|--------------------|----------|
| 28 | Georgia | 11/18/00 |
| 28 | Ball State | 09/05/97 |
| 28 | Tulane | 11/02/88 |
| 27 | Arkansas | 11/10/00 |
| 26 | Ole Miss | 10/03/08 |
| 26 | Mississippi State | 10/14/05 |
| 26 | Mississippi State | 10/13/00 |
| 26 | Georgia | 10/25/92 |
| 25 | Auburn | 10/16/87 |
| 24 | on three occasions | |

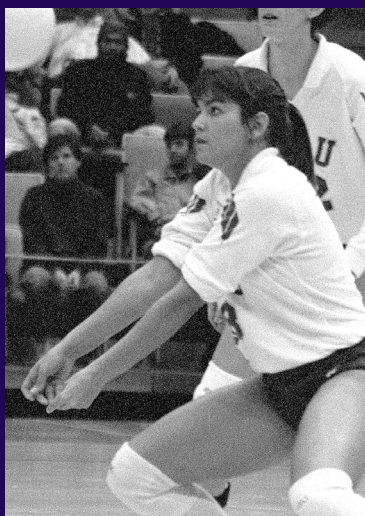

LUCIANA REIS



KELLY THOMPSON



REGAN HOOD

BLOCK ASSISTS - FOUR-SET MATCH

| | | |
|----|-------------------|----------|
| 40 | Kansas | 12/04/93 |
| 39 | Michigan | 10/26/85 |
| 32 | Ole Miss | 10/22/85 |
| 32 | Texas-Arlington | 10/20/90 |
| 32 | Alabama | 10/04/98 |
| 31 | Southern Cal | 11/16/89 |
| 31 | Ole Miss | 11/03/95 |
| 30 | Florida State | 11/22/84 |
| 28 | Southern Illinois | 09/30/83 |
| 28 | Florida | 11/07/85 |

BLOCK ASSISTS - FIVE-SET MATCH

| | | |
|----|------------------|----------|
| 59 | Wyoming | 09/11/87 |
| 40 | San Jose State | 09/18/99 |
| 39 | Tulane | 11/24/07 |
| 38 | Missouri | 09/27/85 |
| 37 | Arizona | 09/07/86 |
| 36 | Kentucky | 09/23/94 |
| 34 | Rice | 09/18/83 |
| 34 | Ohio State | 12/13/85 |
| 34 | Arizona | 12/06/86 |
| 33 | on two occasions | |

BLOCK SOLOS - THREE-SET MATCH

| | | |
|---|-------------------|----------|
| 9 | Louisiana-Monroe | 10/01/88 |
| 8 | North Carolina | 10/25/86 |
| 8 | Nebraska | 09/20/87 |
| 8 | Texas A&M | 09/22/90 |
| 8 | William & Mary | 10/26/90 |
| 8 | Michigan State | 09/14/91 |
| 8 | Texas | 10/02/91 |
| 8 | Texas A&M | 11/03/91 |
| 7 | on nine occasions | |

BLOCK SOLOS - FOUR-SET MATCH

| | | |
|----|-----------------|----------|
| 14 | Northwestern | 09/08/89 |
| 14 | New Mexico | 09/08/90 |
| 12 | Texas A&M | 08/31/89 |
| 11 | Texas-Arlington | 10/18/86 |
| 10 | Arizona State | 09/06/86 |
| 9 | Tennessee | 10/10/10 |
| 9 | Texas A&M | 10/21/83 |
| 9 | Georgia | 10/18/87 |
| 9 | Georgia | 09/29/89 |
| 9 | New Mexico | 09/13/90 |

BLOCK SOLOS - FIVE-SET MATCH

| | | |
|----|------------------|----------|
| 16 | Wyoming | 09/11/87 |
| 13 | Indiana | 09/20/86 |
| 13 | Florida | 10/04/91 |
| 12 | Tennessee | 11/17/88 |
| 12 | Wyoming | 09/06/90 |
| 11 | Nevada | 09/19/86 |
| 11 | Houston | 11/29/86 |
| 11 | Tulane | 09/20/88 |
| 11 | Pepperdine | 09/14/90 |
| 10 | on two occasions | |

TOTAL BLOCKS - THREE-SET MATCH

| | | |
|------|--------------------|----------|
| 18 | Charlotte | 09/05/98 |
| 18 | Ball State | 09/05/97 |
| 18 | Georgia | 10/25/92 |
| 17.5 | Auburn | 10/16/87 |
| 17 | Tennessee | 11/04/07 |
| 17 | Kentucky | 11/02/89 |
| 17 | Auburn | 11/20/87 |
| 16.5 | Texas | 10/02/91 |
| 10 | on seven occasions | |

TOTAL BLOCKS - FOUR-SET MATCH

| | | |
|------|-----------------|----------|
| 26 | Kansas | 12/04/93 |
| 24 | Ole Miss | 10/22/85 |
| 24 | Texas-Arlington | 10/18/86 |
| 23.5 | Texas A&M | 08/31/89 |
| 23 | Texas-Arlington | 10/20/90 |
| 21.5 | Michigan | 10/26/85 |
| 21.5 | Northwestern | 09/08/89 |
| 21 | Georgia | 09/29/89 |
| 21 | New Mexico | 09/08/90 |
| 20.5 | Southern Cal | 11/16/89 |

TOTAL BLOCKS - FIVE-SET MATCH

| | | |
|------|-------------------|----------|
| 45.5 | Wyoming | 09/11/87 |
| 28.5 | Arizona | 09/07/86 |
| 27 | Tulane | 09/20/88 |
| 24.5 | Georgia | 11/25/90 |
| 23.5 | Tennessee | 11/17/88 |
| 23 | Texas Lutheran | 09/10/82 |
| 23 | Lamar | 10/09/85 |
| 22.5 | Indiana | 09/20/86 |
| 22.5 | Rice | 09/09/89 |
| 22 | on four occasions | |

TEAM RECORDS - SEASON**KILLS**

| | |
|------|--------------------|
| 1982 | 2583 (No. 3 NCAA) |
| 1983 | 2486 (No. 7 NCAA) |
| 1986 | 2359 (No. 14 NCAA) |
| 1990 | 2259 |
| 1989 | 2235 |
| 1985 | 2207 |
| 1991 | 2059 |
| 1993 | 2023 |
| 2007 | 2008 |
| 1992 | 1935 |

KILLS PER SET

| | |
|------|-------|
| 2006 | 16.75 |
| 1991 | 16.74 |
| 1992 | 16.40 |
| 1995 | 16.18 |
| 2005 | 16.06 |
| 1990 | 16.02 |
| 1989 | 15.85 |
| 1993 | 15.80 |
| 2001 | 15.48 |
| 2002 | 15.44 |

TOTAL ATTEMPTS

| | |
|------|-------------------|
| 1983 | 6571 (No. 4 NCAA) |
| 1982 | 6297 (No. 9 NCAA) |
| 1986 | 5495 |
| 2007 | 5461 |
| 1985 | 5287 |
| 1989 | 5172 |
| 1990 | 4908 |
| 2006 | 4881 |
| 2000 | 4875 |
| 1999 | 4793 |

ATTEMPTS PER SET

| | |
|------|-------|
| 2000 | 43.37 |
| 2006 | 42.82 |
| 2007 | 41.37 |
| 2001 | 40.63 |
| 1996 | 40.12 |
| 2005 | 39.80 |
| 1995 | 39.72 |
| 1999 | 39.61 |
| 1998 | 39.61 |
| 2004 | 39.45 |

HITTING PERCENTAGE

| | |
|------|--------------------|
| 1991 | .333 (No. 10 NCAA) |
| 1990 | .302 |
| 1992 | .283 |
| 2009 | .269 |
| 1989 | .266 |
| 2010 | .260 |
| 1986 | .258 |
| 1988 | .254 |
| 1993 | .242 |
| 1985 | .240 |

ASSISTS

| | |
|------|--------------------|
| 1983 | 2164 (No. 7 NCAA) |
| 1986 | 2061 (No. 13 NCAA) |
| 1985 | 1925 |
| 1990 | 1913 |
| 1989 | 1873 |
| 2007 | 1816 |
| 1991 | 1787 |
| 1993 | 1785 |
| 2006 | 1763 |
| 1987 | 1691 |

ASSISTS PER SET

| | |
|------|-------|
| 2006 | 15.46 |
| 2005 | 14.65 |
| 1991 | 14.53 |
| 1995 | 14.29 |
| 1992 | 14.14 |
| 1993 | 13.95 |
| 2007 | 13.76 |
| 2002 | 13.66 |
| 2001 | 13.59 |
| 1990 | 13.57 |

SERVICE ACES

| | |
|------|-------------------|
| 1983 | 544 (NCAA Record) |
| 1985 | 506 (No. 3 NCAA) |
| 1982 | 489 (No. 4 NCAA) |
| 1986 | 472 (No. 8 NCAA) |
| 1987 | 466 (No. 11 NCAA) |
| 1988 | 375 |
| 1989 | 367 |
| 1990 | 340 |
| 1984 | 332 |
| 1993 | 269 |

SERVICE ACES PER SET

| | |
|------|-------------------|
| 1987 | 3.30 (No. 8 NCAA) |
| 1985 | 3.03 |
| 1988 | 2.93 |
| 1986 | 2.86 |
| 1989 | 2.60 |
| 1990 | 2.41 |
| 1984 | 2.26 |
| 1995 | 2.14 |
| 1991 | 2.11 |
| 1993 | 2.10 |

DIGS

| | |
|------|------|
| 1983 | 2623 |
| 1985 | 2380 |
| 1986 | 2344 |
| 2007 | 2241 |
| 1989 | 2160 |
| 1990 | 2145 |
| 1993 | 2079 |
| 2006 | 1969 |
| 2000 | 1914 |
| 1996 | 1898 |

DIGS PER SET

| | |
|------|-------|
| 2006 | 17.27 |
| 2000 | 17.09 |
| 2007 | 16.98 |
| 1996 | 16.36 |
| 1993 | 16.24 |
| 2010 | 15.98 |
| 2001 | 15.87 |
| 1994 | 15.64 |
| 1992 | 15.48 |
| 2009 | 15.36 |

TOTAL BLOCKS

| | |
|------|-----|
| 1986 | 568 |
| 1985 | 525 |
| 1983 | 481 |
| 1982 | 471 |
| 1990 | 471 |
| 1989 | 465 |
| 2007 | 418 |
| 1987 | 403 |
| 1991 | 396 |
| 1988 | 372 |

BLOCKS PER SET

| | |
|------|------|
| 1986 | 3.44 |
| 1990 | 3.34 |
| 1989 | 3.30 |
| 1991 | 3.22 |
| 2007 | 3.17 |
| 1985 | 3.14 |
| 1987 | 3.05 |
| 2006 | 3.01 |
| 2005 | 2.93 |
| 2001 | 2.93 |

MISCELLANEOUS RECORDS**WINNING PERCENTAGE**

| | |
|------|------------------|
| 1991 | .946 (T-25 NCAA) |
| 1978 | .933 |
| 2010 | .833 |
| 1976 | .833 |
| 1990 | .829 |
| 1977 | .820 |
| 2006 | .813 |
| 1986 | .795 |
| 1974 | .793 |
| 1989 | .784 |

MATCHES WON

| | |
|------|----------------|
| 1982 | 43 (T-12 NCAA) |
| 1977 | 41 |
| 1981 | 35 |
| 1986 | 35 |
| 1991 | 35 |
| 1990 | 34 |
| 1985 | 33 |
| 1983 | 30 |
| 1989 | 30 |
| 1978 | 28 |

MATCHES LOST

| | |
|------|----|
| 1983 | 27 |
| 1982 | 26 |
| 1981 | 24 |
| 1984 | 23 |
| 1994 | 23 |
| 1980 | 21 |
| 1997 | 21 |
| 1996 | 20 |
| 2003 | 19 |
| 1979 | 18 |

CONSECUTIVE MATCHES WON

| | |
|----|---------------------|
| 23 | 09/13/91 - 12/14/91 |
| 19 | 1977 |
| 13 | 08/27/10 - 10/01/10 |
| 13 | 09/01/06 - 10/04/06 |
| 13 | 1978 |
| 13 | 11/01/90 - 12/08/90 |
| 13 | 09/28/90 - 10/26/90 |
| 12 | 10/05/85 - 11/02/85 |
| 12 | 08/30/91 - 10/02/91 |
| 11 | 1978-79 |

CONSECUTIVE HOME MATCHES WON

| | |
|----|---------------------|
| 37 | 10/02/85 - 11/20/87 |
| 32 | 10/03/90 - 09/25/92 |

CONSECUTIVE MATCHES LOST

| | |
|----|---------------------|
| 15 | 10/03/97 - 11/21/97 |
| 8 | 10/28/83 - 11/05/83 |
| 7 | 09/10/94 - 09/25/94 |
| 6 | 1981 |
| 6 | 11/01/84 - 11/05/84 |
| 6 | 09/11/93 - 09/25/93 |
| 6 | 10/14/94 - 10/28/94 |

MOST POINTS SCORED - SET

| | | | |
|----|---------------------|-----|----------|
| 39 | Arkansas | 1st | 11/12/04 |
| 39 | Georgia | 3rd | 10/20/02 |
| 36 | Texas A&M | 2nd | 09/01/06 |
| 36 | Rice | 3rd | 09/03/04 |
| 35 | Arkansas | 3rd | 09/16/07 |
| 35 | Tennessee | 2nd | 09/15/06 |
| 35 | Tennessee | 1st | 10/26/03 |
| 35 | New Orleans | 2nd | 10/06/03 |
| 34 | Ole Miss | 3rd | 10/19/01 |
| 34 | Alabama | 1st | 09/30/01 |
| 34 | Louisiana-Lafayette | 3rd | 09/18/01 |

FEWEST POINTS SCORED - SET

| | | | |
|----|--------------|-------------|----------|
| 10 | North Texas | 1st | 09/02/03 |
| 11 | Minnesota | 1st | 08/30/08 |
| 11 | Tennessee | 2nd | 11/02/08 |
| 12 | Tennessee | 2nd | 11/07/04 |
| 12 | Florida | 1st | 10/24/08 |
| 13 | 7 occassions | Most Recent | |
| 13 | Rice | 3rd | 09/11/10 |
| 13 | Florida | 4th | 11/21/10 |

MOST POINTS ALLOWED - SET

| | | | |
|----|-------------|-----|----------|
| 37 | Tennessee | 2nd | 09/15/06 |
| 37 | Arkansas | 1st | 11/12/04 |
| 37 | Georgia | 3rd | 10/20/02 |
| 34 | Texas A&M | 2nd | 09/01/06 |
| 34 | Tulane | 3rd | 11/26/04 |
| 34 | Miami | 1st | 09/17/04 |
| 34 | Rice | 3rd | 09/03/04 |
| 34 | Alabama | 1st | 10/05/03 |
| 34 | Arkansas | 2nd | 11/13/02 |
| 34 | Ole Miss | 2nd | 11/10/02 |
| 34 | Florida A&M | 2nd | 09/13/02 |

FEWEST POINTS ALLOWED - SET

| | | | |
|----|-------------------|-----|----------|
| 3 | Alcorn State | 2nd | 09/04/10 |
| 4 | Mississippi State | 3rd | 11/09/08 |
| 8 | Alcorn State | 1st | 09/04/10 |
| 8 | Alcorn State | 3rd | 09/04/10 |
| 9 | Texas A&M | 1st | 08/28/10 |
| 9 | Ole Miss | 2nd | 10/18/09 |
| 9 | Arkansas | 3rd | 11/21/08 |
| 10 | Auburn | 2nd | 11/01/02 |
| 10 | Auburn | 1st | 09/28/01 |
| 11 | Alabama | 1st | 10/02/09 |
| 11 | Rice | 1st | 08/25/06 |

KILLS

| | | |
|------|------------------|-----|
| 1982 | Leah Bennett | 516 |
| 1983 | Leah Bennett | 657 |
| 1984 | Leah Bennett | 417 |
| 1985 | Detra Brown | 572 |
| 1986 | Wendy Stammer | 703 |
| 1987 | Monica Freitas | 499 |
| 1988 | Monica Freitas | 387 |
| 1989 | Nyla Shepherd | 558 |
| 1990 | Monique Adams | 618 |
| 1991 | Monique Adams | 508 |
| 1992 | Angie Miller | 515 |
| 1993 | Venessa Hackett | 493 |
| 1994 | Tiffany Miller | 379 |
| 1995 | Luciana Santana | 421 |
| 1996 | Carmis Franks | 477 |
| 1997 | Emily Boken | 401 |
| 1998 | Lauren Cuyler | 427 |
| 1999 | Kelly Thompson | 375 |
| 2000 | Meagan Davis | 349 |
| 2001 | Jennifer Hampton | 292 |
| 2002 | Jennifer Hampton | 416 |
| 2003 | Regan Hood | 472 |
| 2004 | Regan Hood | 344 |
| 2005 | Jelena Mijatovic | 429 |
| 2006 | Marina Skender | 434 |
| 2007 | Kyna Washington | 507 |
| 2008 | Kyna Washington | 313 |
| 2009 | Brittnee Cooper | 410 |
| 2010 | Angela Benseid | 383 |

HITTING PERCENTAGE

| | | |
|------|-------------------|------|
| 1982 | Leah Bennett | .299 |
| 1983 | Leah Bennett | .321 |
| 1984 | Leah Bennett | .301 |
| 1985 | Detra Brown | .321 |
| 1986 | Wendy Stammer | .325 |
| 1987 | Lisa Smith | .316 |
| 1988 | Julie Stempel | .329 |
| 1989 | Nyla Shepherd | .310 |
| 1990 | Monique Adams | .343 |
| 1991 | Angie Miller | .399 |
| 1992 | Angie Miller | .351 |
| 1993 | Venessa Hackett | .293 |
| 1994 | Tiffany Miller | .217 |
| 1995 | Carmis Franks | .310 |
| 1996 | Carmis Franks | .258 |
| 1997 | Miranda Cantu | .248 |
| 1998 | Meg Norwood | .244 |
| | Meagan Davis | .244 |
| 1999 | Meagan Davis | .330 |
| 2000 | Meagan Davis | .348 |
| 2001 | Meagan Davis | .377 |
| 2002 | Lauren Cuyler | .344 |
| 2003 | Regan Hood | .239 |
| 2004 | Ivana Kuzmic | .276 |
| 2005 | Ivana Kuzmic | .342 |
| 2006 | Lauren DeGirolamo | .323 |
| 2007 | Lauren DeGirolamo | .332 |
| 2008 | Brittnee Cooper | .336 |
| 2009 | Brittnee Cooper | .409 |
| 2010 | Michele Williams | .303 |

ASSISTS

| | | |
|------|----------------|------|
| 1982 | stat not kept | |
| 1983 | stat not kept | |
| 1984 | Maureen Marek | 735 |
| 1985 | Kim Osterhoff | 1295 |
| 1986 | Julie Boland | 1426 |
| 1987 | Simone DePaula | 595 |
| 1988 | Sibel Gurkan | 761 |
| 1989 | Daniela Reis | 1611 |

| | | |
|------|------------------|------|
| 1990 | Daniela Reis | 1701 |
| 1991 | Daniela Reis | 1608 |
| 1992 | Daniela Reis | 1459 |
| 1993 | Luciana Santana | 1426 |
| 1994 | Luciana Santana | 800 |
| 1995 | Randi Winn | 1386 |
| 1996 | Randi Winn | 1357 |
| 1997 | Lauren O'Connor | 1081 |
| 1998 | Lauren O'Connor | 1428 |
| 1999 | Lauren O'Connor | 790 |
| 2000 | Katie Kubena | 880 |
| 2001 | Katie Kubena | 1030 |
| 2002 | Katie Kubena | 1159 |
| 2003 | Daniela Romero | 965 |
| 2004 | Daniela Romero | 1187 |
| 2005 | Daniela Romero | 803 |
| 2006 | Daniela Romero | 1531 |
| 2007 | Maggie Loneragan | 1036 |
| 2008 | Sam Dabbs | 922 |
| 2009 | Sam Dabbs | 1167 |
| 2010 | Brittney Johnson | 1123 |

SERVICE ACES

| | | |
|------|-------------------|-----|
| 1982 | Claudia Lee | 103 |
| 1983 | Maureen Marek | 92 |
| 1984 | Maureen Marek | 66 |
| 1985 | Wendy Stammer | 107 |
| 1986 | Wendy Stammer | 151 |
| 1987 | Monica Freitas | 99 |
| 1988 | Sibel Gurkan | 79 |
| 1989 | Daniela Reis | 71 |
| 1990 | Daniela Reis | 78 |
| 1991 | Daniela Reis | 57 |
| 1992 | Daniela Reis | 48 |
| 1993 | Luciana Santana | 70 |
| 1994 | Luciana Santana | 39 |
| 1995 | Luciana Santana | 64 |
| 1996 | Emily Boken | 31 |
| 1997 | Emily Boken | 32 |
| 1998 | Meg Norwood | 40 |
| 1999 | Meagan Davis | 29 |
| 2000 | Jennifer Hampton | 27 |
| 2001 | Jennifer Hampton | 27 |
| 2002 | Katie Kubena | 35 |
| 2003 | Lauren Leaumont | 30 |
| 2004 | Jelena Mijatovic | 71 |
| 2005 | Jelena Mijatovic | 64 |
| 2006 | Marina Skender | 77 |
| 2007 | Kyna Washington | 70 |
| 2008 | Kyna Washington | 39 |
| 2009 | Lauren Wacławczyk | 33 |
| 2010 | Lauren Wacławczyk | 28 |

TOTAL BLOCKS

| | | |
|------|----------------|-----|
| 1982 | Gayle Stammer | 153 |
| 1983 | Leah Bennett | 181 |
| 1984 | Leah Bennett | 119 |
| 1985 | Stacey Samuels | 243 |
| 1986 | Stacey Samuels | 258 |
| 1987 | Lisa Smith | 190 |
| 1988 | Julie Stempel | 159 |
| 1989 | Julie Stempel | 193 |
| 1990 | Julie Stempel | 181 |
| 1991 | Angie Miller | 177 |
| 1992 | Angie Miller | 170 |
| 1993 | Tiffany Miller | 125 |
| 1994 | Tiffany Miller | 131 |
| 1995 | Jackie Bode | 86 |
| 1996 | Miranda Cantu | 101 |
| 1997 | Kelly Thompson | 117 |
| 1998 | Kelly Thompson | 128 |
| 1999 | Meagan Davis | 137 |

| | | |
|------|-------------------|-----|
| 2000 | Lauren Cuyler | 126 |
| 2001 | Meagan Davis | 101 |
| 2002 | Regan Hood | 101 |
| 2003 | Regan Hood | 111 |
| 2004 | Ivana Kuzmic | 169 |
| 2005 | Ivana Kuzmic | 183 |
| 2006 | Lauren DeGirolamo | 183 |
| 2007 | Lauren DeGirolamo | 195 |
| 2008 | Brittnee Cooper | 126 |
| 2009 | Brittnee Cooper | 159 |
| 2010 | Desiree Elliott | 109 |

DIGS

| | | |
|------|-------------------|-----|
| 1982 | Claudia Lee | 402 |
| 1983 | Penny Lucas | 400 |
| 1984 | Maureen Marek | 369 |
| 1985 | Detra Brown | 424 |
| 1986 | Wendy Stammer | 463 |
| 1987 | Monica Freitas | 376 |
| 1988 | Monica Freitas | 320 |
| 1989 | Daniela Reis | 419 |
| 1990 | Luciana Reis | 420 |
| 1991 | Daniela Reis | 328 |
| 1992 | Daniela Reis | 367 |
| 1993 | Luciana Reis | 516 |
| 1994 | Shannon Hoelsing | 335 |
| 1995 | Luciana Santana | 355 |
| 1996 | Randi Winn | 339 |
| 1997 | Emily Boken | 318 |
| 1998 | Meg Norwood | 336 |
| 1999 | Jennifer Hampton | 295 |
| 2000 | Jennifer Hampton | 425 |
| 2001 | Jennifer Hampton | 285 |
| 2002 | Jennifer Hampton | 310 |
| 2003 | Lauren Leaumont | 273 |
| 2004 | Rachel Pittman | 348 |
| 2005 | Kassi Mikulik | 384 |
| 2006 | Kassi Mikulik | 535 |
| 2007 | Elena Martinez | 740 |
| 2008 | Elena Martinez | 516 |
| 2009 | Lauren Wacławczyk | 425 |
| 2010 | Lauren Wacławczyk | 425 |



NYLA SHEPHERD



MARINA SKENDER



KYNA WASHINGTON

NYLA SHEPHERD, 1988-91**1,735 KILLS**

| YEAR | SP | KILLS | K/S | E | TA | PCT. |
|---------------|------------|-------------|-------------|------------|-------------|-------------|
| 1988 | 123 | 290 | 2.36 | 110 | 673 | .268 |
| 1989 | 136 | 558 | 4.10 | 188 | 1193 | .310 |
| 1990 | 130 | 483 | 3.72 | 139 | 1019 | .338 |
| 1991 | 113 | 404 | 3.58 | 117 | 884 | .325 |
| TOTALS | 502 | 1735 | 3.46 | 554 | 3769 | .313 |

WENDY STAMMER, 1983-86**1,592 KILLS**

| YEAR | SP | KILLS | K/S | E | TA | PCT. |
|---------------|------------|-------------|------------|------------|-------------|-------------|
| 1983 | N/A | 152 | N/A | 76 | 425 | .179 |
| 1984 | 104 | 215 | 2.07 | 124 | 646 | .141 |
| 1985 | 162 | 522 | 3.22 | 211 | 1181 | .278 |
| 1986 | 159 | 703 | 4.42 | 216 | 1497 | .325 |
| TOTALS | n/a | 1592 | n/a | 627 | 3749 | .257 |

LEAH BENNETT, 1981-84**1,590 KILLS**

| YEAR | SP | KILLS | K/S | E | TA | PCT. |
|----------------|------------|-------------|------------|------------|-------------|-------------|
| 1982 | N/A | 516 | N/A | 161 | 1187 | .299 |
| 1983 | N/A | 657 | N/A | 177 | 1254 | .323 |
| 1984 | 137 | 417 | 3.04 | 122 | 981 | .301 |
| TOTALS* | n/a | 1590 | n/a | 460 | 3422 | .330 |

DETRA BROWN, 1983-86**1,504 KILLS**

| YEAR | SP | KILLS | K/S | E | TA | PCT. |
|---------------|------------|-------------|------------|------------|-------------|-------------|
| 1983 | N/A | 81 | N/A | 58 | 252 | .091 |
| 1984 | 119 | 249 | 2.09 | 168 | 734 | .110 |
| 1985 | 157 | 572 | 3.64 | 193 | 1181 | .321 |
| 1986 | 160 | 594 | 3.71 | 252 | 1321 | .259 |
| TOTALS | n/a | 1504 | n/a | 671 | 3488 | .239 |

MARINA SKENDER, 2005-09**1,500 KILLS**

| YEAR | SP | KILLS | K/S | E | TA | PCT. |
|---------------|------------|-------------|-------------|------------|-------------|-------------|
| 2005 | 101 | 285 | 2.82 | 92 | 652 | .296 |
| 2006 | 114 | 434 | 3.81 | 204 | 1203 | .191 |
| 2007 | 132 | 378 | 2.86 | 146 | 1163 | .199 |
| 2009 | 116 | 403 | 3.47 | 121 | 1174 | .240 |
| TOTALS | 463 | 1500 | 3.24 | 563 | 4192 | .224 |

MONIQUE ADAMS, 1989-91**1,481 KILLS**

| YEAR | SP | KILLS | K/S | E | TA | PCT. |
|---------------|------------|-------------|-------------|------------|-------------|-------------|
| 1989 | 119 | 355 | 2.98 | 162 | 733 | .263 |
| 1990 | 137 | 618 | 4.51 | 226 | 1142 | .343 |
| 1991 | 112 | 508 | 4.54 | 180 | 991 | .331 |
| TOTALS | 368 | 1481 | 4.02 | 568 | 2866 | .319 |

KYNA WASHINGTON, 2005-2008**1,473 KILLS**

| YEAR | SP | KILLS | K/S | E | TA | PCT. |
|---------------|------------|-------------|-------------|------------|-------------|-------------|
| 2005 | 91 | 286 | 3.14 | 138 | 786 | .188 |
| 2006 | 109 | 367 | 3.37 | 197 | 1045 | .163 |
| 2007 | 131 | 507 | 3.87 | 270 | 1499 | .158 |
| 2008 | 104 | 313 | 3.01 | 160 | 932 | .160 |
| TOTALS | 435 | 1473 | 3.39 | 765 | 4262 | .166 |

LISA SMITH, 1984-87**1,380 KILLS**

| YEAR | SP | KILLS | K/S | E | TA | PCT. |
|---------------|------------|-------------|-------------|------------|-------------|-------------|
| 1984 | 135 | 262 | 1.94 | 133 | 755 | .171 |
| 1985 | 165 | 332 | 2.01 | 144 | 827 | .227 |
| 1986 | 162 | 322 | 1.99 | 108 | 729 | .294 |
| 1987 | 132 | 464 | 3.52 | 150 | 993 | .316 |
| TOTALS | 594 | 1380 | 2.32 | 535 | 3304 | .256 |

JENNIFER HAMPTON, 1999-2002**1,369 KILLS**

| YEAR | SP | KILLS | K/S | E | TA | PCT. |
|---------------|------------|-------------|-------------|------------|-------------|-------------|
| 1998 | 112 | 322 | 2.88 | 178 | 972 | .148 |
| 1999 | 111 | 339 | 3.05 | 178 | 1084 | .149 |
| 2000 | 90 | 292 | 3.24 | 138 | 858 | .179 |
| 2001 | 105 | 416 | 3.96 | 198 | 1097 | .199 |
| TOTALS | 418 | 1369 | 3.28 | 692 | 4011 | .169 |

KELLY THOMPSON, 1996-99**1,355 KILLS**

| YEAR | SP | KILLS | K/S | E | TA | PCT. |
|---------------|------------|-------------|-------------|------------|-------------|-------------|
| 1996 | 105 | 194 | 1.85 | 108 | 500 | .172 |
| 1997 | 106 | 391 | 3.69 | 225 | 1025 | .162 |
| 1998 | 117 | 395 | 3.38 | 164 | 990 | .233 |
| 1999 | 106 | 375 | 3.54 | 123 | 871 | .289 |
| TOTALS | 434 | 1355 | 3.12 | 620 | 3386 | .217 |

JULIE STEMPEL, 1988-91**1,300 KILLS**

| YEAR | SP | KILLS | K/S | E | TA | PCT. |
|---------------|------------|-------------|-------------|------------|-------------|-------------|
| 1988 | 127 | 281 | 2.21 | 90 | 581 | .329 |
| 1989 | 139 | 372 | 2.68 | 136 | 814 | .290 |
| 1990 | 140 | 370 | 2.64 | 133 | 795 | .298 |
| 1991 | 118 | 277 | 2.34 | 68 | 548 | .381 |
| TOTALS | 524 | 1300 | 2.48 | 427 | 2738 | .319 |

CARMIS FRANKS, 1993-96**1,213 KILLS**

| YEAR | SP | KILLS | K/S | E | TA | PCT. |
|---------------|------------|-------------|-------------|------------|-------------|-------------|
| 1993 | 52 | 100 | 1.92 | 53 | 221 | .213 |
| 1994 | 100 | 265 | 2.65 | 147 | 636 | .186 |
| 1995 | 100 | 371 | 3.71 | 135 | 761 | .310 |
| 1996 | 106 | 477 | 4.50 | 199 | 1078 | .258 |
| TOTALS | 358 | 1213 | 3.39 | 534 | 2696 | .252 |

REGAN HOOD, 2001-2004**1,172 KILLS**

| YEAR | SP | KILLS | K/S | E | TA | PCT. |
|---------------|------------|-------------|-------------|------------|-------------|-------------|
| 2001 | 31 | 46 | 1.48 | 23 | 118 | .195 |
| 2002 | 103 | 310 | 3.01 | 123 | 678 | .276 |
| 2003 | 111 | 472 | 4.25 | 202 | 1132 | .239 |
| 2004 | 109 | 344 | 3.16 | 176 | 860 | .195 |
| TOTALS | 354 | 1172 | 3.31 | 524 | 2788 | .232 |

TESS SULATYCKI, 1989-92**1,130 KILLS**

| YEAR | SP | KILLS | K/S | E | TA | PCT. |
|---------------|------------|-------------|-------------|------------|-------------|-------------|
| 1989 | 117 | 409 | 3.50 | 149 | 965 | .269 |
| 1990 | 107 | 268 | 2.50 | 92 | 646 | .273 |
| 1991 | 86 | 194 | 2.26 | 63 | 451 | .291 |
| 1992 | 97 | 259 | 2.67 | 99 | 650 | .246 |
| TOTALS | 407 | 1130 | 2.78 | 403 | 2712 | .268 |

BRITTNEE COOPER, 2006-09**1,110 KILLS**

| YEAR | SP | KILLS | K/S | E | TA | PCT. |
|---------------|------------|-------------|-------------|------------|-------------|-------------|
| 2006 | 35 | 65 | 1.86 | 27 | 154 | .247 |
| 2007 | 128 | 333 | 2.60 | 132 | 780 | .258 |
| 2008 | 104 | 302 | 2.90 | 87 | 639 | .336 |
| 2009 | 116 | 410 | 3.53 | 91 | 780 | .409 |
| TOTALS | 383 | 1110 | 2.90 | 337 | 2353 | .329 |

MEAGAN DAVIS, 1998-2001**1,062 KILLS**

| YEAR | SP | KILLS | K/S | E | TA | PCT. |
|---------------|------------|-------------|-------------|------------|-------------|-------------|
| 1998 | 95 | 152 | 1.60 | 53 | 406 | .244 |
| 1999 | 117 | 314 | 2.68 | 73 | 730 | .330 |
| 2000 | 112 | 349 | 3.11 | 69 | 804 | .348 |
| 2001 | 86 | 247 | 2.87 | 40 | 549 | .377 |
| TOTALS | 410 | 1062 | 2.59 | 235 | 2489 | .332 |

LAUREN DEGIROLAMO, 2006-09**1,019 KILLS**

| YEAR | SP | KILLS | K/S | E | TA | PCT. |
|---------------|------------|-------------|-------------|------------|-------------|-------------|
| 2006 | 113 | 339 | 3.00 | 91 | 768 | .323 |
| 2007 | 129 | 430 | 3.33 | 103 | 984 | .332 |
| 2008 | 42 | 101 | 2.40 | 31 | 240 | .292 |
| 2009 | 116 | 149 | 1.28 | 54 | 402 | .236 |
| TOTALS | 400 | 1019 | 2.55 | 279 | 2394 | .309 |

* - Totals do not include 1981 season when game records were not kept.

**BRITTNEE COOPER****JULIE STEMPEL****LAUREN DEGIROLAMO**

DANIELA REIS, 1989-92**1,527 DIGS**

| YEAR | SETS | DIGS | D/SET |
|---------------|------------|-------------|-------------|
| 1989 | 134 | 419 | 3.13 |
| 1990 | 137 | 413 | 3.01 |
| 1991 | 122 | 328 | 2.69 |
| 1992 | 116 | 367 | 3.16 |
| TOTALS | 509 | 1527 | 3.00 |

ELENA MARTINEZ, 2005-08**1,414 DIGS**

| YEAR | SETS | DIGS | D/SET |
|---------------|------------|-------------|-------------|
| 2005 | 2 | 3 | 1.50 |
| 2006 | 84 | 155 | 1.85 |
| 2007 | 132 | 740 | 5.61 |
| 2008 | 104 | 516 | 4.96 |
| TOTALS | 322 | 1414 | 4.39 |

LUCIANA REIS, 1990-93**1,380 DIGS**

| YEAR | SETS | DIGS | D/SET |
|---------------|------------|-------------|-------------|
| 1990 | 133 | 420 | 3.15 |
| 1991 | 100 | 269 | 2.69 |
| 1992 | 66 | 175 | 2.65 |
| 1993 | 121 | 516 | 4.26 |
| TOTALS | 420 | 1380 | 3.29 |

KASSI MIKULIK, 2003-06**1,357 DIGS**

| YEAR | SETS | DIGS | D/SET |
|---------------|------------|-------------|-------------|
| 2003 | 105 | 220 | 2.10 |
| 2004 | 96 | 218 | 2.27 |
| 2005 | 107 | 384 | 3.59 |
| 2006 | 114 | 535 | 4.69 |
| TOTALS | 422 | 1357 | 3.22 |

JENNIFER HAMPTON, 1999-02**1,315 DIGS**

| YEAR | SETS | DIGS | D/SET |
|---------------|------------|-------------|-------------|
| 1999 | 112 | 295 | 2.63 |
| 2000 | 111 | 425 | 3.83 |
| 2001 | 90 | 285 | 3.17 |
| 2002 | 105 | 310 | 2.95 |
| TOTALS | 418 | 1315 | 3.15 |

MARINA SKENDER, 2005-09**1,273 DIGS**

| YEAR | SETS | DIGS | D/SET |
|---------------|------------|-------------|-------------|
| 2005 | 101 | 177 | 1.75 |
| 2006 | 114 | 361 | 3.17 |
| 2007 | 132 | 416 | 3.15 |
| 2009 | 116 | 319 | 2.75 |
| TOTALS | 463 | 1273 | 2.75 |

WENDY STAMMER, 1983-86**1,261 DIGS**

| YEAR | SETS | DIGS | D/SET |
|---------------|------------|-------------|------------|
| 1983 | N/A | 197 | N/A |
| 1984 | N/A | 208 | N/A |
| 1985 | 162 | 360 | 2.22 |
| 1986 | 159 | 463 | 2.91 |
| TOTALS | n/a | 1261 | n/a |

DETRA BROWN, 1983-86**1,169 DIGS**

| YEAR | SETS | DIGS | D/SET |
|---------------|------------|-------------|------------|
| 1983 | N/A | 144 | N/A |
| 1984 | N/A | 219 | N/A |
| 1985 | 157 | 424 | 2.70 |
| 1986 | 160 | 382 | 2.39 |
| TOTALS | n/a | 1169 | n/a |

LISA SMITH, 1984-87**1,095 DIGS**

| YEAR | SETS | DIGS | D/SET |
|---------------|------------|-------------|-------------|
| 1984 | 135 | 311 | n/a |
| 1985 | 165 | 306 | 1.85 |
| 1986 | 162 | 283 | 1.75 |
| 1987 | 132 | 195 | 1.48 |
| TOTALS | 594 | 1095 | 1.84 |

DANIELA ROMERO, 2003-06**1,009 DIGS**

| YEAR | SETS | DIGS | D/SET |
|---------------|------------|-------------|-------------|
| 2003 | 88 | 186 | 2.11 |
| 2004 | 103 | 271 | 2.63 |
| 2005 | 88 | 224 | 2.55 |
| 2006 | 114 | 328 | 2.88 |
| TOTALS | 393 | 1009 | 2.57 |

* - Totals do not include 1981 season when game records were not kept

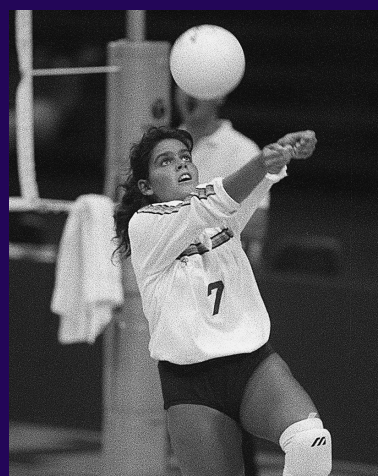
**ELENA MARTINEZ****KASSI MIKULIK****DANIELA REIS**

1977 • Record: 41-9

Louisiana AIAW Champions

Alabama Tournament - Tuscaloosa, Ala

| | |
|-----------------------------|---|
| vs. Montevallo | W |
| vs. Mississippi State | W |
| vs. Judson College | W |
| at Alabama | L |
| Mississippi Univ. for Women | L |
| Tennessee-Martin | W |
| Southeastern Louisiana | W |
| Southeastern Louisiana | W |

Mississippi University Tournament - Columbus, Miss.

| | |
|--------------------------------|---|
| vs. New Orleans | W |
| vs. Berry College | W |
| at Mississippi Univ. for Women | W |
| vs. Auburn | W |
| vs. UCF | L |
| vs. Florida State | W |
| at Mississippi Univ. for Women | W |
| vs. UCF | L |
| Louisiana-Lafayette | W |
| Louisiana-Monroe | W |
| Northwestern State | W |

Houston Tournament -- Houston, Texas

| | |
|------------------------|---|
| vs. Texas Tech | L |
| vs. Missouri State | L |
| vs. Stephen F. Austin | W |
| vs. Northeast Oklahoma | W |

Memphis St. Tournament -- Memphis, Tenn.

| | |
|--------------------------|---|
| vs. Arkansas-Little Rock | W |
| vs. Louisiana-Monroe | W |
| vs. Tennessee Tech | W |
| vs. Ole Miss | W |
| vs. Northern Kentucky | L |
| Louisiana-Lafayette | W |
| Nicholls State | W |
| Louisiana-Monroe | W |
| Northwestern State | W |
| Louisiana-Monroe | W |
| Nicholls State | W |

SEC Tournament

| | |
|-----------|---|
| Kentucky | W |
| Florida | W |
| Ole Miss | W |
| Tennessee | W |
| Tennessee | W |

Louisiana AIAW

| | |
|------------------------|---|
| New Orleans | W |
| McNeese State | W |
| Southern | W |
| Southeastern Louisiana | W |
| Louisiana-Lafayette | W |
| Nicholls State | W |
| Nicholls State | W |
| Tulane | W |

Southwest AIAW Regional

| | |
|----------------|---|
| Houston | L |
| Texas Lutheran | L |
| Oklahoma State | W |

1978 • Record: 28-2

Louisiana AIAW Champions

| | |
|------------------------|---|
| Southeastern Louisiana | W |
| Louisiana-Monroe | W |
| Louisiana-Lafayette | W |
| Louisiana-Monroe | W |

Alabama Tournament -- Tuscaloosa, Ala.

| | |
|---------------------|---|
| Florida State | W |
| North Alabama | W |
| at Alabama | W |
| North Alabama | W |
| at Alabama | L |
| Northern Kentucky | W |
| New Orleans | W |
| Louisiana-Lafayette | W |
| Mississippi State | W |
| New Orleans | W |
| Tulane | W |
| Nicholls State | W |
| Nicholls State | W |

Memphis State Tournament -- Memphis, Tenn

| | |
|-------------------|---|
| Louisiana-Monroe | W |
| Mississippi State | W |
| Tennessee-Martin | W |
| Louisville | W |
| Tulane | W |
| Ole Miss | L |
| Tulane | W |

Louisiana AIAW

| | |
|------------------------|---|
| New Orleans | W |
| Louisiana-Monroe | W |
| McNeese State | W |
| Nicholls State | W |
| Southeastern Louisiana | W |
| Tulane | W |

1979 • Record: 15-17

| | | |
|------------------------|---|-------------------------|
| Southeastern Louisiana | W | 15-6, 13-15, 15-2, 15-6 |
| New Orleans | W | 15-13, 15-8, 15-8 |
| Southern | W | 15-11, 15-7, 15-10 |

UCF Tournament -- Orlando, Fla.

| | | |
|----------------------|---|--------------------------|
| vs. Auburn | W | 15-3, 15-5 |
| vs. Miami | L | 13-15, 12-15 |
| vs. Alabama | L | 14-16, 10-15 |
| vs. Florida State | L | 6-15, 15-13, 13-15 |
| at UCF | L | 1-15, 7-15 |
| vs. Oklahoma | L | 4-15, 9-15 |
| vs. Miami-Dade South | W | 15-9, 3-15, 15-10 |
| at Tulane | L | 3-15, 13-15, 11-15 |
| New Orleans | W | 8-15, 15-8, 15-1 |
| at Nicholls State | L | 8-15, 5-15, 15-12, 17-19 |

Oklahoma Tournament -- Norman, Okla.

| | | |
|----------------------|---|---------------------------------|
| at Oklahoma | L | 11-15, 13-15, 6-15 |
| vs. Texas Tech | W | 15-8, 15-8, 13-15, 10-15, 15-11 |
| vs. Oklahoma State | W | 15-12, 15-14, 15-5 |
| vs. East Texas State | L | 5-15, 13-15 |
| vs. Oklahoma State | W | 15-6, 8-15, 15-12 |
| at Oklahoma | L | 11-15, 15-12, 3-15 |
| Tulane | L | 11-15, 15-8, 9-15, 8-15 |

SEC Tournament -- Tuscaloosa, Ala.

| | | |
|-----------------------|---|-------------------------|
| vs. Mississippi State | W | 15-5, 15-5 |
| vs. Kentucky | L | 9-15, 11-15 |
| vs. Tennessee | L | 6-15, 9-15 |
| vs. Ole Miss | W | 16-14, 15-9, 15-13 |
| vs. Kentucky | L | 8-15, 13-15, 14-16 |
| at Alabama | L | 13-15, 12-15, 14-16 |
| Nicholls State | W | 5-15, 15-5, 15-13, 15-8 |

Louisiana AIAW

| | | |
|------------------------|---|------------------------|
| Southeastern Louisiana | W | 15-4, 15-9 |
| McNeese State | W | 15-6, 15-4 |
| Tulane | L | 11-15, 15-10, 9-15 |
| Louisiana-Lafayette | W | 15-7, 5-15, 15-8, 9-15 |

Southwest AIAW

| | | |
|--------|---|-------------------|
| Tulane | L | 4-15, 5-15, 10-15 |
|--------|---|-------------------|

1980 • 11-21

Oral Roberts Tournament -- Tulsa, Okla.

| | | |
|-------------------|---|----------------------------|
| vs. Lamar | L | 6-15, 9-15 |
| vs. Emporia State | W | 7-15, 15-4, 15-9 |
| vs. Saint Louis | W | 15-9, 16-14 |
| vs. Baylor | L | 8-15, 16-14, 11-15 |
| Tulane | L | 1-15, 13-15 |
| Indiana | W | 15-13, 15-8 |
| at New Orleans | L | 12-15, 11-15, 10-14, 13-15 |

UCF Tournament -- Orlando, Fla.

| | | |
|---------------------------|---|---------------------------|
| vs. Miami | L | 8-15, 2-15 |
| vs. Florida International | L | 11-15, 7-15 |
| vs. South Carolina | W | 11-15, 15-6, 15-7 |
| at UCF | L | 14-16, 10-15 |
| vs. Florida State | L | 7-15, 4-15 |
| at UCF | W | 15-13, 12-15, 15-12 |
| vs. Florida State | L | 5-15, 3-15 |
| at Tulane | L | 10-15, 1-15, 4-15 |
| New Orleans | W | 15-2, 15-11 |
| Louisiana-Lafayette | L | 15-5, 12-15, 10-15 |
| at Nicholls State | W | 13-15, 15-13, 15-2, 15-3 |
| New Orleans | W | 11-15, 15-13, 15-2, 15-13 |

Tulane Tournament -- New Orleans, La.

| | | |
|--------------|---|---------------------|
| Oral Roberts | L | 8-15, 1-15, 8-15 |
| at Tulane | W | 15-13, 15-13, 17-15 |
| Ole Miss | L | 5-15, 7-15, 11-15 |
| at Tulane | L | 7-15, 5-15, 7-15 |

SEC Tournament -- Lexington, Ky.

| | | |
|-----------------------|---|---------------------------|
| vs. Mississippi State | L | 13-15, 11-15 |
| vs. Auburn | W | 15-10, 16-14 |
| at Kentucky | L | 4-15, 0-15 |
| vs. Alabama | L | 10-15, 15-12, 6-15 |
| Nicholls State | L | 17-15, 12-15, 3-15, 10-15 |
| Southwest AIAW | | |
| Texas-Arlington | L | 11-15, 1-15 |
| Lamar | L | 10-15, 7-15 |
| Oklahoma | W | 15-13, 16-18, 15-3 |
| Tulane | L | 15-7, 5-15, 7-15 |

1981 • 35-24**Texas-Arlington Tournament -- Arlington, Texas**

| | | |
|-----------------------|---|-------------------|
| vs. Texas A&M | L | 11-15, 11-15 |
| at Texas-Arlington | L | 3-15, 6-15 |
| vs. North Texas State | W | 15-12, 15-3 |
| vs. Oklahoma | W | 9-15, 15-9, 15-12 |

Alabama Tournament -- Tuscaloosa, Ala.

| | | |
|---------------------------------|---|-------------------|
| vs. UCF | W | 15-9, 15-12 |
| vs. Texas Tech | L | 15-5, 7-15, 7-15 |
| vs. Mississippi Univ. for Women | W | 15-7, 15-10 |
| vs. Ole Miss | L | 15-4, 9-15, 11-15 |
| vs. Ohio State | L | 11-15, 11-15 |

Sam Houston State Tournament -- Huntsville, Texas

| | | |
|------------------------|---|--------------------|
| vs. Texas State | W | 16-14, 8-15, 15-9 |
| vs. Stephen F. Austin | L | 13-15, 15-13, 4-15 |
| vs. Mary Hardin-Baylor | W | 15-7, 14-16, 15-3 |
| vs. Texas State | L | 10-15, 15-11, 6-15 |
| at Sam Houston State | L | 10-15, 9-15 |
| vs. San Jacinto CC | L | 11-15, 9-15 |
| vs. East Texas State | W | 15-11, 15-7 |

Lamar Tournament -- Beaumont, Texas

| | | |
|-----------------------|---|---------------------------------|
| vs. Texas | L | 11-15, -15 |
| vs. Alvin CC | W | 15-5, 15-4 |
| vs. Sam Houston State | W | 11-15, 15-10, 15-11 |
| vs. Ohio State | L | 12-15, 13-15 |
| at Lamar | W | 15-12, 11-15, 16-14 |
| South Alabama | W | 16-14, 13-15, 15-9, 15-9 |
| at Nicholls State | W | 15-6, 15-8, 15-10 |
| Ole Miss | W | 15-1, 15-12, 15-7 |
| at Illinois | W | 15-11, 3-15, 15-9, 10-15, 15-13 |

Illini Classic -- Champaign, Ill.

| | | |
|-----------------------|---|--------------------------|
| vs. Lewis University | W | 15-5, 15-9 |
| vs. Illinois State | W | 4-15, 15-7, 15-10 |
| vs. Pittsburgh | L | 9-15, 16-14, 14-16 |
| vs. Southern Illinois | W | 15-9, 15-12 |
| vs. Missouri | W | 15-1, 15-13 |
| at Illinois | L | 15-5, 4-15, 8-15 |
| Texas A&M | L | 15-13, 7-15, 14-16 |
| at Kentucky | L | 7-15, 11-15, 15-4, 15-17 |

Texas A&M Classic -- College Station, Texas

| | | |
|---------------------|---|----------------------------------|
| at Texas A&M | L | 8-15, 1-15, 10-15 |
| vs. Lamar | L | 13-15, 0-15, 13-15 |
| vs. Texas-Arlington | L | 9-15, 9-15, 15-12, 8-15 |
| vs. Houston | W | 16-14, 15-3, 15-6 |
| vs. Lamar | L | 15-6, 11-15, 12-15, 16-14, 11-15 |
| vs. Tennessee | W | 13-15, 15-2, 15-2, 15-12 |

LSU Invitational -- Baton Rouge, La.

| | | |
|----------------------|---|------------------------------|
| New Orleans | W | 15-5, 15-5 |
| Saint Phillip's JC | W | 15-3, 2-15, 15-12 |
| Texas Lutheran | L | 8-15, 9-15 |
| Tennessee | W | 15-11, 15-4 |
| Florida State | W | 8-15, 15-9, 15-7 |
| Texas Lutheran | L | 16-14, 11-15, 11-15, 11-15 |
| Nicholls State | W | 15-7, 15-8, 15-4 |
| at South Alabama | W | 15-4, 15-7, 7-15, 5-15, 15-3 |
| at Alabama | W | 15-4, 15-7, 7-15, 5-15, 15-3 |
| at Mississippi State | W | 15-10, 15-8, 15-3 |
| at New Orleans | W | 15-2, 15-12, 15-9 |
| Saskatchewan | W | 15-9, 15-11, 5-15, 15-11 |

LSU Tiger Classic -- Baton Rouge, La.

| | | |
|--------------|---|---------------------------------|
| Tulane | W | 15-6, 15-9, 15-6 |
| Texas A&M | L | 8-15, 15-9, 10-15, 15-2, 15-3 |
| Saskatchewan | L | 15-9, 15-11, 5-15, 15-11 |
| Tulane | W | 15-13, 6-15, 15-8, 11-15, 15-10 |
| Georgia | W | 15-13, 6-15, 15-8, 11-15, 15-10 |

SEC Tournament -- Knoxville, Tenn.

| | | |
|-------------------|---|--------------------|
| Mississippi State | W | 15-7, 15-1, 15-5 |
| at Tennessee | L | 13-15, 4-15, 6-15 |
| Kentucky | W | 15-13, 15-7, 15-13 |

1982 • 44-25**SEC Tournament Finalist**

| | | |
|-------------------|---|------------|
| 09/04 New Orleans | W | 15-3, 15-3 |
|-------------------|---|------------|

Longhorn Classic -- Austin, Texas

| | | |
|---------------------------|---|---------------------------------|
| 09/10 vs. Missouri State | L | 8-15, 4-15, 10-15 |
| 09/10 vs. Texas Lutheran | L | 12-15, 15-3, 15-3, 13-15, 13-15 |
| 09/11 vs. Texas-Arlington | L | 4-15, 13-15, 17-19 |
| 09/11 vs. Illinois State | L | 9-15, 7-15, 13-15 |
| 09/11 at No. 8 Texas | L | 11-15, 3-15, 12-15 |
| 09/13 Nicholls State | W | 15-4, 15-9, 15-5 |
| 09/14 Louisiana-Lafayette | W | 15-7, 15-2, 15-7 |

LSU Volleyball Preview -- Baton Rouge, La.

| | | |
|-------------------------|---|--------------------------|
| 09/17 New Orleans | W | 15-10, 15-4, 15-7 |
| 09/17 Florida State | L | 8-15, 8-15, 8-15 |
| 09/18 Tulane | W | 15-3, 15-5, 12-15, 19-17 |
| 09/18 South Alabama | W | 16-14, 6-15, 15-12 |
| 09/21 at Nicholls State | W | 15-0, 15-7, 14-16, 15-2 |
| 09/22 New Orleans | W | 15-13, 15-2 |

Sam Houston State Tournament -- Huntsville, Texas

| | | |
|-------------------------------|---|--------------------|
| 09/24 vs. San Angelo | L | 9-15, 14-16 |
| 09/24 vs. Texas Lutheran | W | 15-4, 15-11 |
| 09/24 at Sam Houston State | L | 15-9, 11-15, 14-16 |
| 09/25 vs. Tulane | W | 15-5, 15-12 |
| 09/25 vs. San Jacinto CC | W | 15-7, 15-5 |
| 09/25 vs. Louisiana-Lafayette | W | 15-7, 15-3 |
| 09/27 Southern | W | 15-1, 15-13, 15-3 |
| 09/28 New Orleans | W | 15-7, 15-11, 15-3 |
| 09/30 Tulane | W | 15-4, 15-12 |

Lamar Tournament -- Beaumont, Texas

| | | |
|---------------------------|---|--------------------|
| 10/01 San Jacinto JC | W | 15-10, 15-7 |
| 10/01 Sam Houston State | L | 13-15, 12-15 |
| 10/01 South Alabama | L | 9-15, 15-9, 12-15 |
| 10/01 New Mexico State | L | 11-15, 4-15 |
| 10/02 Rice | W | 15-5, 15-5 |
| 10/02 at Lamar | W | 15-11, 15-7 |
| 10/02 Sam Houston State | W | 15-11, 3-15, 15-9 |
| 10/02 New Mexico State | L | 15-7, 9-15, 10-15 |
| 10/06 Louisiana-Lafayette | W | 15-10, 15-11, 15-8 |

Louisiana Classic - Baton Rouge, La.

| | | |
|-------------------------|---|--------------------------------|
| 10/08 Nicholls State | W | 15-5, 15-7 |
| 10/08 Sam Houston State | L | 13-15, 15-12, 14-16 |
| 10/08 No. 18 Texas A&M | L | 9-15, 11-15 |
| 10/09 Memphis State | L | 15-12, 13-15, 8-15 |
| 10/09 South Alabama | W | 15-10, 15-11 |
| 10/09 Oral Roberts | W | 15-7, 15-13 |
| 10/09 No. 18 Texas A&M | L | 5-15, 7-15 |
| 10/11 Kentucky | W | 15-17, 15-10, 15-10, 16-14 |
| 10/15 at Georgia | L | 12-15, 15-8, 15-3, 14-16, 9-15 |

Georgia Invitational - Athens, Ga.

| | | |
|-------------------------|---|--------------------|
| 10/16 vs. Duke | W | 7-15, 15-9, 15-13 |
| 10/16 vs. USC Upstate | W | 15-11, 11-15, 15-4 |
| 10/16 vs. South Alabama | W | 15-4, 15-4 |
| 10/16 at Georgia | W | 15-7, 15-3 |
| 10/17 at Tennessee | W | forfeit |
| 10/18 Southern Miss | W | 15-4, 15-3, 15-1 |
| 10/20 at Southern | W | 15-4, 15-5, 15-1 |
| 10/24 at Ole Miss | W | 15-13, 15-11, 15-3 |
| 10/26 McNeese State | W | 15-1, 15-4, 15-3 |

Texas A&M Classic - College Station, Texas

| | | |
|---------------------------|---|---------------------------------|
| 10/29 vs. Missouri State | L | 12-15, 12-15, 10-15 |
| 10/29 at No. 19 Texas A&M | L | 2-15, 13-15, 15-6, 5-15 |
| 10/29 vs. Kentucky | L | 15-6, 10-15, 4-15, 14-16 |
| 10/30 vs. Florida State | L | 10-15, 15-13, 4-15, 3-15 |
| 11/02 at Tulane | L | 15-11, 15-4, 14-16, 7-15, 14-16 |

Tulane Tournament - New Orleans, La.

| | | |
|--------------------------|---|--------------------------------|
| 11/05 vs. Rice | W | 15-10, 7-15, 15-12 |
| 11/05 vs. Nicholls State | W | 15-2, 15-7 |
| 11/06 vs. New Orleans | W | 15-3, 15-13 |
| 11/06 vs. Texas State | W | 15-11, 15-12 |
| 11/06 vs. Houston | W | 15-11, 15-8 |
| 11/06 vs. Rice | L | 12-15, 8-15, 15-7, 10-15 |
| 11/09 Lamar | W | 6-15, 15-10, 15-8, 18-20, 15-7 |
| 11/11 Mississippi State | W | 15-13, 15-1, 15-10 |
| 11/18 New Orleans | W | 15-13, 15-5, 15-11 |

SEC Tournament - Baton Rouge, La.

| | | |
|-------------------|---|---------------------------|
| 11/20 Georgia | W | 15-11, 15-11, 15-10 |
| 11/21 Tennessee | L | 12-15, 10-15, 7-15 |
| 11/24 at Illinois | W | 15-10, 4-15, 15-13, 15-13 |

Northwestern Invitational - Evanston, Ill.

| | | |
|------------------------------|---|---------------------------------|
| 11/27 at No. 19 Northwestern | L | 5-15, 4-15, 6-15 |
| 11/28 vs. Penn State | L | 14-16, 15-10, 15-8, 12-15, 7-15 |

1983 • 31-26

LSU Volleyball Preview - Baton Rouge, La.

| | | | |
|-------|---------------|---|---------------------------------|
| 09/03 | Southern | W | 15-4, 15-5, 15-6 |
| 09/03 | Rice | W | 15-11, 15-5, 15-13 |
| 09/04 | Clemson | W | 15-6, 15-6, 15-11 |
| 09/04 | New Orleans | W | 15-10, 15-8, 14-16, 15-5 |
| 09/04 | Florida State | L | 15-13, 11-15, 15-8, 11-15, 8-15 |
| 09/11 | at Houston | L | 15-17, 16-14, 6-15 |
| 09/12 | Tulane | W | 15-6, 15-13 |
| 09/14 | Georgia | W | 13-15, 15-8, 16-14, 9-15, 15-1 |

Rice Invitational - Houston, Texas

| | | | |
|-------|---------------------|---|---------------------------------|
| 09/16 | Texas Lutheran | W | 15-6, 15-5 |
| 09/16 | Louisiana-Lafayette | L | 15-4, 12-15, 10-15 |
| 09/17 | Lamar | L | 14-16, 2-15 |
| 09/17 | Houston | L | 15-13, 9-15, 7-15, 8-15 |
| 09/17 | at Rice | W | 15-7, 15-6, 15-4 |
| 09/18 | at Rice | W | 15-9, 7-15, 16-14, 10-15, 15-10 |

Jambalaya Jamboree - Baton Rouge, La.

| | | | |
|-------|------------|---|---------------------------------|
| 09/23 | No. 4 UCLA | L | 7-15, 3-15, 10-15 |
| 09/24 | Washington | W | 15-11, 15-11, 15-13 |
| 09/25 | Ohio State | L | 15-6, 11-15, 10-15, 15-9, 1-15 |
| 09/26 | Tulane | L | 15-4, 15-8, 11-15, 10-15, 10-15 |

Tennessee Classic - Knoxville, Tenn.

| | | | |
|-------|-------------------|---|--------------------------|
| 09/30 | Southern Illinois | W | 17-15, 6-15, 15-11, 15-2 |
| 10/01 | Texas Tech | W | 15-11, 15-6, 15-7 |
| 10/01 | at Tennessee | L | 4-15, 2-15, 16-14, 3-15 |
| 10/02 | at Kentucky | L | 2-15, 8-15, 15-11, 14-16 |
| 10/05 | Southern | W | 15-8, 15-3, 15-10 |

Aspri Classic - Baton Rouge, La.

| | | | |
|-------|--------------|---|---------------------------|
| 10/07 | Illinois | W | 2-15, 13-15, 2-15 |
| 10/07 | Texas A&M | L | 14-16, 15-10, 7-15, 14-16 |
| 10/08 | Penn State | L | 15-17, 15-13, 6-15, 10-15 |
| 10/08 | No. 10 Texas | L | 7-15, 15-9, 10-15, 13-15 |
| 10/09 | Tennessee | W | 15-9, 15-13, 15-7 |
| 10/11 | at Tulane | W | 12-15, 15-10, 15-4, 15-7 |

Texas-Arlington Tournament - Arlington, Texas

| | | | |
|-------|--------------------|---|---------------------------|
| 10/14 | Lamar | W | 15-10, 15-5, 15-9 |
| 10/14 | Southern Illinois | W | 15-1, 15-5, 15-5 |
| 10/15 | Houston | W | 2-15, 17-15, 15-10, 17-15 |
| 10/15 | at Texas-Arlington | W | 15-6, 15-7, 11-15, 15-1 |
| 10/17 | Southern | W | 15-6, 15-5, 15-4 |
| 10/18 | New Orleans | W | 15-3, 7-15, 15-13, 15-5 |

Texas A&M Classic - College Station, Texas

| | | | |
|-------|--------------|---|--------------------------------|
| 10/21 | Oral Roberts | W | 15-6, 15-11, 15-5 |
| 10/21 | at Texas A&M | L | 15-17, 16-18, 15-13, 12-15 |
| 10/22 | Texas Tech | W | 6-15, 15-9, 9-15, 15-11, 19-17 |
| 10/22 | at Texas A&M | W | 15-3, 7-15, 15-13, 15-5 |

Texas Halloween Classic - Austin, Texas

| | | | |
|-------|-----------------|---|------------------------|
| 10/28 | San Diego State | L | 15-9, 8-15, 6-15, 5-15 |
| 10/28 | Florida State | L | 6-15, 4-15, 10-15 |
| 10/29 | at No. 10 Texas | L | 6-15, 5-15, 10-15 |
| 11/03 | at No. 3 UCLA | L | 4-15, 9-15, 4-15 |

Mikasa National Invitational - Los Angeles, Calif.

| | | | |
|-------|------------------------|---|---------------------------------|
| 11/04 | No. 19 California | L | 5-15, 10-15 |
| 11/04 | No. 16 Cal Poly | L | 8-15, 11-15 |
| 11/05 | No. 20 New Mexico | L | 5-15, 7-15 |
| 11/05 | No. 10 San Diego State | L | 3-15, 3-15 |
| 11/07 | Ole Miss | W | 11-15, 15-4, 11-15, 15-6, 15-10 |
| 11/13 | at Mississippi State | W | 15-5, 15-8, 15-3 |
| 11/14 | New Orleans | W | 15-10, 15-12, 15-8 |

SEC Tournament -- Lexington, Ky.

| | | | |
|-------|---------------|---|---------------------------------|
| 11/19 | vs. Tennessee | L | 15-7, 13-15, 15-11, 11-15, 6-15 |
| 11/20 | vs. Ole Miss | W | 15-6, 15-6, 15-9 |

LSU Thanksgiving Festival -- Baton Rouge, La.

| | | | |
|-------|----------------------|---|---------------------------|
| 11/24 | No. 7 Nebraska | L | 4-15, 10-15, 15-11, 3-15 |
| 11/25 | Notre Dame | W | 15-5, 15-1, 15-3 |
| 11/25 | Houston | W | 15-10, 15-9, 5-15, 15-8 |
| 11/26 | Texas A&M | L | 12-15, 12-15, 15-12, 8-15 |
| 11/26 | No. 13 Arizona State | L | 10-15, 15-11, 8-15, 11-15 |

1984 • 18-23, 4-2 SEC

| | | | |
|-------|-------------|---|-------------------|
| 09/10 | at Southern | W | 15-7, 15-3, 15-13 |
|-------|-------------|---|-------------------|

Cornhusker Classic -- Lincoln, Neb.

| | | | |
|-------|-------------------------|---|---------------------------|
| 09/14 | at No. 5 Nebraska | L | 3-15, 7-15, 14-16 |
| 09/15 | vs. U.S. International | L | 11-15, 15-10, 10-15, 4-15 |
| 09/15 | vs. No. 18 Northwestern | L | 3-15, 5-15, 11-15 |
| 09/18 | at New Orleans | W | 15-10, 5-15, 15-6, 15-11 |

Texas A&M Classic -- College Station, Texas

| | | | |
|-------|---------------------------|---|---------------------------------|
| 09/21 | vs. No. 16 Illinois State | L | 4-15, 15-7, 4-15, 2-15 |
| 09/21 | at Texas A&M | L | 3-15, 15-12, 13-15, 10-15 |
| 09/22 | vs. Southern Illinois | W | 15-12, 3-15, 15-10, 4-15, 15-13 |
| 09/22 | vs. Florida State | L | 15-11, 5-12, -15, 3-15, 8-15 |

| | | | |
|-------|--------|---|---------------------------------|
| 09/24 | Tulane | W | 15-13, 15-7, 5-15, 13-15, 15-13 |
|-------|--------|---|---------------------------------|

Jambalaya Jamboree -- Baton Rouge, La.

| | | | |
|-------|-------------------|---|--------------------------------|
| 09/27 | North Carolina | W | 15-7, 15-9, 15-3 |
| 09/28 | Texas A&M | L | 5-15, 14-16, 5-15 |
| 09/28 | Louisville | L | 12-15, 10-15, 12-15 |
| 09/29 | Ole Miss | W | 15-8, 13-15, 7-15, 18-16, 15-9 |
| 09/29 | Southern | W | 15-9, 15-8, 15-6 |
| 10/01 | * Kentucky | L | 14-16, 15-12, 6-15, 8-15 |
| 10/07 | No. 7 Hawai'i | L | 4-15, 3-15, 14-16 |
| 10/08 | vs. No. 9 Hawai'i | L | 4-15, 7-15, 15-8, 7-15 |

Aspri Invitational -- Baton Rouge, La.

| | | | |
|-------|---------------------------|---|----------------------------|
| 10/12 | Duke | L | 5-15, 7-15, 0-15 |
| 10/13 | * Mississippi State | W | 15-5, 15-8, 15-6 |
| 10/13 | Pittsburgh | L | 10-15, 15-13, 14-16, 6-15 |
| 10/14 | Rice | W | 15-12, 15-11, 15-8 |
| 10/18 | South Carolina | L | 15-13, 11-15, 8-15, 11-15 |
| 10/20 | * at Tennessee | L | 12-15, 17-15, 13-15, 11-15 |
| 10/21 | * at Georgia | W | 15-4, 17-15, 9-15, 16-14 |
| 10/24 | * Florida | W | 15-10, 15-10, 15-5 |
| 10/30 | New Orleans | W | 7-15, 15-1, 15-9, 15-13 |
| 11/01 | at No. 10 San Diego State | L | 2-15, 6-15, 5-15 |

Mikasa National Invitational - Los Angeles, Calif.

| | | | |
|-------|----------------------------|---|--------------------------|
| 11/02 | at No. 2 UCLA | L | 4-15, 7-15 |
| 11/02 | vs. Calgary | L | 7-15, 1-15 |
| 11/03 | vs. No. 11 Colorado State | L | 12-15, 15-12, 11-15 |
| 11/03 | vs. No. 18 Oregon | L | 7-15, 3-15 |
| 11/05 | vs. Japan All-Stars (Exh.) | L | 3-15, 1-15, 10-15 |
| 11/11 | * at Ole Miss | W | 15-7, 15-11, 11-15, 4-16 |
| 11/13 | at Tulane | W | 15-7, 15-12, 15-9 |

SEC Tournament -- Knoxville, Tenn.

| | | | |
|-------|--------------|---|----------------------------|
| 11/16 | vs. Ole Miss | W | 15-13, 14-16, 16-14, 15-11 |
| 11/17 | at Tennessee | L | 7-15, 3-15, 14-16 |
| 11/18 | vs. Georgia | L | 15-9, 8-15, 11-15, 4-15 |

Thanksgiving Festival -- Baton Rouge, La.

| | | | |
|-------|---------------|---|----------------------------------|
| 11/22 | Florida State | W | 15-11, 12-15, 15-9, 15-13 |
| 11/23 | No. 15 BYU | L | 11-15, 15-17, 0-15 |
| 11/24 | Iowa | W | 15-13, 15-6, 12-15, 8-15, 15-7 |
| 11/25 | Arizona State | W | 15-12, 15-13, 11-15, 11-15, 15-6 |

1985 • 33-10, 5-1 SEC

SEC Tournament Finalist

Memphis State Tournament -- Memphis, Tenn.

| | | | |
|-------|----------------------|---|--------------------------|
| 09/06 | vs. Eastern Illinois | L | 11-15, 13-15, 12-15 |
| 09/06 | vs. UAB | W | 15-3, 15-8, 15-4 |
| 09/07 | vs. Clemson | W | 15-5, 15-3, 15-8 |
| 09/07 | at Memphis | W | 15-11, 15-13, 15-8 |
| 09/07 | vs. Ole Miss | W | 11-15, 15-11, 15-1, 15-6 |
| 09/10 | Lamar | W | 15-6, 15-11, 15-2 |

Penn State Tournament -- University Park, Pa.

| | | | |
|-------|--------------------|---|-------------------------------|
| 09/13 | vs. Ohio State | W | 9-15, 15-6, 12-15, 15-6, 15-7 |
| 09/13 | vs. Michigan State | W | 15-2, 15-1, 15-7 |
| 09/14 | at Penn State | L | 9-15, 1-15, 16-14, 13-15 |

Domino's Lobo Classic -- Albuquerque, N.M.

| | | | |
|-------|-------------------|---|--------------------------------|
| 09/19 | vs. Montana State | W | 15-6, 13-15, 9-15, 15-12, 15-4 |
| 09/20 | vs. Wyoming | W | 15-8, 1-15, 15-13, 15-13 |
| 09/20 | vs. Purdue | L | 9-15, 15-10, 10-15, 11-15 |
| 09/21 | at New Mexico | L | 15-6, 10-15, 11-15, 15-4, 7-15 |
| 09/24 | at Tulane | W | 15-4, 15-11, 15-8 |

Houston Tournament -- Houston, Texas

| | | | |
|-------|------------------------|---|---------------------------------|
| 09/27 | vs. Missouri | W | 15-7, 13-15, 15-8, 7-15, 15-13 |
| 09/27 | vs. Eastern Washington | W | 15-9, 15-2, 8-15, 15-6 |
| 09/28 | at Houston | L | 16-14, 6-15, 7-15, 5-15 |
| 09/28 | vs. Montana | L | 15-9, 7-15, 8-15, 15-6, 13-15 |
| 09/29 | * Georgia | L | 9-15, 12-15, 15-7, 15-11, 11-15 |
| 10/02 | New Orleans | W | 15-11, 15-7, 15-11 |

Texas Classic -- Austin, Texas

| | | | |
|-------|------------------------|---|----------------------------------|
| 10/04 | vs. Ohio St. | L | 13-15, 15-7, 16-14, 14-16, 9-15 |
| 10/05 | vs. Rice | W | 15-2, 15-3, 15-1 |
| 10/09 | at Lamar | W | 11-15, 9-15, 15-9, 15-4, 15-10 |
| 10/13 | at Louisiana-Monroe | W | 15-8, 15-2, 15-13 |
| 10/16 | Southern | W | 15-9, 15-4, 15-3 |
| 10/22 | * Ole Miss | W | 15-7, 8-15, 16-14, 16-14 |
| 10/24 | * Tennessee | W | 5-15, 14-16, 15-7, 15-12, 15-13 |
| 10/26 | * at Kentucky | W | 14-16, 15-11, 7-15, 15-11, 11-15 |
| 10/26 | Michigan | W | 15-2, 11-15, 15-9, 15-5 |
| 10/30 | at Southern | W | 15-1, 15-2, 15-9 |
| 10/31 | * at Mississippi State | W | 15-4, 15-4, 15-5 |

Tennessee Classic -- Knoxville, Tenn.

| | | | |
|-------|----------------------|---|---------------------------------|
| 11/01 | vs. No. 19 Texas A&M | W | 4-15, 15-4, 15-9, 15-9 |
| 11/02 | at Tennessee | W | 2-15, 4-15, 15-4, 15-2, 15-10 |
| 11/02 | vs. Pittsburgh | L | 12-15, 3-15, 15-12, 15-8, 12-15 |
| 11/05 | Nicholls State | W | 15-2, 15-4, 15-4 |

| | | | |
|--|-----------------------|---|--------------------------------|
| 11/07 | * at Florida | W | 15-3, 15-7, 11-15, 15-12 |
| 11/09 | at Florida State | W | 15-13, 14-16, 9-15, 15-7, 15-8 |
| 11/13 | Tulane | W | 15-9, 15-6, 15-3 |
| 11/14 | at New Orleans | W | 15-10, 15-13, 15-1 |
| 11/16 | Louisiana-Monroe | W | 15-8, 15-3, 15-4 |
| SEC Tournament -- Oxford, Miss. | | | |
| 11/22 | vs. Mississippi State | W | 15-2, 15-13, 15-1 |
| 11/23 | at Ole Miss | W | 15-9, 12-15, 15-11, 15-11 |
| 11/24 | vs. Georgia | L | 8-15, 10-15, 15-8, 14-16 |

1986 • 35-9, 5-1 SEC • Final Ranking: No. 6

SEC Champions • SEC Tournament Champions

NCAA South Region Finalist

| | | | |
|-------|------------------------|---|--------------------------------|
| 09/06 | at No. 9 Arizona State | L | 12-15, 12-15, 15-12, 12-15 |
| 09/07 | at No. 13 Arizona | L | 11-15, 15-4, 8-15, 15-9, 10-15 |
| 09/12 | No. 17 Purdue | W | 10-15, 15-6, 15-13, 15-9 |
| 09/14 | Texas Tech | W | 19-21, 15-7, 15-4, 12-15, 15-9 |
| 09/17 | Tulane | W | 15-8, 15-6, 5-15, 11-15, 15-3 |

Wyoming Classic -- Laramie, Wyo.

| | | | |
|-------|-------------|---|---------------------------------|
| 09/19 | vs. Nevada | W | 15-11, 15-4, 13-15, 13-15, 15-4 |
| 09/20 | vs. Indiana | W | 15-5, 15-9, 13-15, 15-17, 16-14 |
| 09/20 | at Wyoming | L | 11-15, 9-15, 15-7, 11-15 |

LSU Invitational -- Baton Rouge, La.

| | | | |
|-------|---------------------|---|---------------------------|
| 09/26 | Sam Houston State | W | 15-11, 15-11, 15-7 |
| 09/26 | Florida State | W | 15-8, 15-0, 15-6 |
| 09/27 | New Mexico | W | 14-16, 15-11, 15-8, 15-3 |
| 09/27 | Missouri State | W | 15-13, 15-13, 9-15, 16-14 |
| 09/30 | Louisiana-Lafayette | W | 15-5, 15-4, 15-3 |

Colorado State Tournament -- Fort Collins, Colo.

| | | | |
|-------|--------------------------|---|--------------------------|
| 10/03 | vs. Montana | W | 15-12, 6-15, 15-13, 15-6 |
| 10/04 | vs. Texas A&M | L | 11-15, 15-8, 12-15 |
| 10/04 | at No. 15 Colorado State | L | 9-15, 4-15, 5-15 |
| 10/07 | at Tulane | W | 15-2, 15-9, 15-10 |

Southern Illinois Tournament -- Carbondale, Ill.

| | | | |
|-------|---------------------------|---|---------------------------------|
| 10/10 | vs. Eastern Illinois | W | 15-5, 15-5, 16-14 |
| 10/11 | at Southern Illinois | L | 15-8, 12-15, 15-17, 15-13, 5-15 |
| 10/14 | * Florida | W | 15-11, 8-15, 15-8, 15-12 |
| 10/18 | at No. 18 Texas-Arlington | W | 11-15, 15-11, 15-13, 15-13 |
| 10/19 | * at Ole Miss | W | 15-4, 15-6, 15-7 |
| 10/21 | at New Orleans | W | 15-4, 15-7, 15-5 |
| 10/24 | at Duke | W | 16-14, 8-15, 15-7, 15-7 |
| 10/25 | at North Carolina | W | 15-10, 15-4, 15-7 |
| 10/28 | Southern Miss | W | 15-8, 15-6, 15-6 |
| 10/31 | * at Georgia | L | 13-15, 15-9, 5-15, 13-15 |
| 11/01 | * at Tennessee | W | 15-12, 15-10, 15-9 |
| 11/06 | * Mississippi State | W | 15-1, 15-0, 15-4 |
| 11/07 | * Kentucky | W | 15-6, 15-13, 12-15, 15-4 |
| 11/08 | Houston | W | 15-5, 13-15, 14-16, 15-6, 15-10 |

Louisiana Classic -- Baton Rouge, La.

| | | | |
|-------|----------------|---|------------------|
| 11/11 | Nicholls State | W | 15-6, 15-4, 15-4 |
| 11/12 | New Orleans | W | 15-8, 15-3, 15-6 |

Volleyball Monthly Classic -- Austin, Texas

| | | | |
|-------|----------------|---|--------------------------|
| 11/14 | at No. 6 Texas | L | 6-15, 2-15, 6-15 |
| 11/15 | vs. Texas A&M | W | 14-16, 15-11, 15-7, 15-7 |

SEC Tournament -- Gainesville, Fla.

| | | | |
|-------|--------------------|---|--------------------------|
| 11/21 | vs. Auburn | W | 15-4, 15-6, 15-9 |
| 11/22 | at Florida | W | 15-6, 15-8, 15-7 |
| 11/23 | vs. No. 15 Georgia | W | 15-10, 12-15, 15-7, 15-9 |

Eastern Kentucky Tournament -- Richmond, Ky.

| | | | |
|-------|---------------------|---|-------------------------------|
| 11/28 | at Eastern Kentucky | W | 15-4, 15-7, 7-15, 15-4 |
| 11/29 | vs. Houston | W | 15-4, 15-8, 1-15, 10-15, 15-6 |
| 11/29 | vs. Louisville | W | 15-5, 15-6, 15-7 |

NCAA First Round -- Baton Rouge, La.

| | | | |
|-------|---------|---|---------------------------------|
| 12/05 | Arizona | W | 15-12, 5-15, 15-12, 12-15, 15-9 |
|-------|---------|---|---------------------------------|

NCAA South Regional -- Austin, Texas

| | | | |
|-------|-----------------|---|--------------------|
| 12/12 | Texas-Arlington | W | 15-7, 15-5, 15-9 |
| 12/13 | at No. 6 Texas | L | 3-15, 11-15, 13-15 |

1987 • 25-11, 6-1 SEC

NCAA Tournament

Louisiana Classic -- Baton Rouge, La.

| | | | |
|-------|---------------------|---|---------------------------------|
| 09/05 | Louisiana-Monroe | W | 15-1, 15-9, 15-3 |
| 09/05 | New Orleans | W | 15-7, 15-5, 15-5 |
| 09/06 | Louisiana-Lafayette | W | 15-1, 15-6, 15-2 |
| 09/11 | Wyoming | W | 7-15, 15-10, 15-13, 8-15, 15-12 |
| 09/13 | Lamar | W | 15-5, 15-11, 14-16, 15-7 |

Arizona Hilton Classic -- Tucson, Ariz.

| | | | |
|-------|--------------------|---|--------------------------------|
| 09/18 | vs. Pittsburgh | L | 15-10, 10-15, 10-15, 9-15 |
| 09/19 | vs. Purdue | W | 15-10, 15-9, 9-15, 8-15, 15-12 |
| 09/20 | vs. No. 7 Nebraska | L | 12-15, 14-16, 9-15 |
| 09/22 | at Tulane | L | 15-10, 9-15, 6-15, 11-15 |

Texas A&M Classic -- College Station, Texas

| | | | |
|-------|----------------------|---|--------------------------------|
| 09/25 | vs. New Mexico State | W | 7-15, 15-13, 15-13, 7-15, 15-4 |
| 09/26 | vs. North Carolina | L | 15-12, 9-15, 15-17, 8-15 |
| 09/26 | at Texas A&M | W | 15-13, 15-6, 16-14 |

Autumn Invitational -- Springfield, Mo.

| | | | |
|-------|-------------------|---|-------------------------|
| 10/02 | vs. Iowa State | W | 15-5, 15-7, 15-8 |
| 10/02 | at Missouri State | W | 11-15, 15-0, 15-2, 15-5 |

Volleyball Monthly Invitational - San Luis Obispo, Calif.

| | | | |
|-------|------------------------|---|----------------------------------|
| 10/09 | at No. 20 Cal Poly | L | 17-15, 5-15, 15-7, 8-15, 13-15 |
| 10/10 | vs. Pepperdine | L | 12-15, 15-13, 8-15, 6-15 |
| 10/16 | * Auburn | W | 15-10, 15-3, 15-6 |
| 10/18 | * Georgia | W | 14-16, 15-10, 15-9, 15-8 |
| 10/22 | * Florida | W | 15-13, 15-12, 7-15, 15-12 |
| 10/25 | No. 10 Texas | W | 10-15, 15-13, 15-12, 12-15, 15-7 |
| 10/27 | at Louisiana-Lafayette | W | 15-11, 13-15, 15-7, 15-8 |
| 10/30 | * Tennessee | W | 15-7, 15-2, 15-4 |
| 10/31 | Tulane | W | 15-11, 13-15, 15-4, 15-3 |
| 11/03 | Southern Miss | W | 15-7, 15-3, 15-3 |
| 11/06 | at Houston | L | 15-13, 15-7, 10-15, 12-15 |
| 11/07 | at Rice | W | 15-8, 15-4, 15-5 |
| 11/08 | * Ole Miss | W | 15-3, 15-3, 15-6 |
| 11/10 | Nicholls State | W | 15-5, 15-1, 15-5 |
| 11/12 | * at Mississippi State | W | 15-4, 15-2, 15-6 |
| 11/14 | * at No. 9 Kentucky | L | 11-15, 15-12, 15-12, 5-15, 12-15 |

SEC Tournament -- Baton Rouge, La.

| | | | |
|-------|---------|---|------------------|
| 11/20 | Auburn | W | 15-8, 15-1, 15-9 |
| 11/21 | Florida | L | 8-15, 6-15, 1-15 |

Baden Invitational -- Baton Rouge, La.

| | | | |
|-------|------------------------|---|---------------------------------|
| 11/27 | No. 16 Texas-Arlington | W | 15-10, 8-15, 11-15, 15-5, 15-13 |
| 11/28 | Penn State | W | 9-15, 15-13, 10-15, 15-4, 16-14 |

NCAA First Round -- Gainesville, Fla.

| | | | |
|-------|------------|---|----------------------------------|
| 12/04 | at Florida | L | 10-15, 15-7, 10-15, 15-10, 10-15 |
|-------|------------|---|----------------------------------|

1988 • 22-13, 5-2 SEC

| | | | |
|-------|-----------|---|---------------------|
| 09/05 | Texas A&M | W | 15-10, 15-11, 15-11 |
|-------|-----------|---|---------------------|

Louisiana Classic -- Baton Rouge, La.

| | | | |
|-------|------------------------|---|---------------------------------|
| 09/09 | Nicholls State | W | 15-5, 15-0, 15-4 |
| 09/09 | Southeastern Louisiana | W | 15-2, 15-4, 15-4 |
| 09/10 | Southern | W | 15-5, 15-6, 15-4 |
| 09/10 | McNeese State | W | 15-1, 15-2, 15-4 |
| 09/10 | No. 17 Cal Poly | L | 12-15, 9-15, 15-12, 15-12, 4-15 |

Illinois Classic -- Champaign, Ill.

| | | | |
|-------|------------------------|---|----------------------------------|
| 09/17 | at No. 4 Illinois | L | 7-15, 9-15, 11-15 |
| 09/18 | vs. Northwestern | L | 10-15, 9-15, 15-13, 11-15 |
| 09/20 | at Tulane | W | 11-15, 15-10, 12-15, 15-12, 15-9 |
| 09/24 | No. 15 Colorado State | L | 15-13, 11-15, 9-15, 3-15 |
| 09/29 | * at Mississippi State | W | 15-8, 15-8, 15-3 |
| 09/30 | * at Ole Miss | W | 15-7, 15-7, 15-12 |
| 10/01 | at Louisiana-Monroe | W | 15-9, 15-9, 15-13 |
| 10/05 | Louisiana-Lafayette | W | 15-7, 15-3, 15-2 |
| 10/07 | * at Georgia | W | 15-7, 15-10, 13-15, 15-12 |
| 10/09 | * at Auburn | W | 15-9, 6-15, 15-7, 15-8 |

Arizona Hilton Classic -- Tucson, Ariz.

| | | | |
|-------|---------------------|---|----------------------------------|
| 10/13 | vs. Houston | L | 10-15, 12-15, 10-15 |
| 10/14 | vs. Pittsburgh | W | 15-2, 13-15, 12-15, 16-14, 15-13 |
| 10/15 | at No. 17 Arizona | L | 3-15, 10-15, 8-15 |
| 10/20 | * Florida | L | 10-15, 12-15, 10-15 |
| 10/21 | North Carolina | W | 15-10, 11-15, 15-6, 11-15, 15-10 |
| 10/22 | at No. 4 Texas | L | 11-15, 2-15, 2-15 |
| 10/25 | at New Orleans | W | 15-5, 11-15, 15-1, 16-14 |
| 10/28 | at Western Michigan | W | 15-8, 15-7, 15-12 |
| 10/29 | at Notre Dame | L | 16-14, 13-15, 5-15, 10-15 |
| 11/02 | Tulane | W | 15-12, 15-5, 15-11 |
| 11/03 | South Alabama | W | 15-6, 15-11, 16-14 |
| 11/06 | Florida State | W | 15-10, 15-9, 20-22, 15-10 |
| 11/08 | at Nicholls State | W | 15-7, 15-3, 15-8 |
| 11/10 | at Lamar | W | 15-8, 10-15, 15-10, 13-15, 15-3 |
| 11/11 | at Texas A&M | L | 15-3, 7-15, 5-15, 7-15 |
| 11/13 | at Houston | L | 15-11, 8-15, 15-10, 7-15, 8-15 |
| 11/17 | * Tennessee | W | 15-7, 16-18, 11-15, 15-11, 15-10 |
| 11/18 | * No. 11 Kentucky | L | 6-15, 8-15, 8-15 |

SEC Tournament -- Pensacola, Fla.

| | | | |
|-------|---------------------|---|--------------------------|
| 11/25 | vs. No. 11 Kentucky | L | 15-8, 2-15, 11-15, 12-15 |
|-------|---------------------|---|--------------------------|

1989 • 30-8, 8-0 SEC • Final Ranking: No. 17

SEC Champions • SEC Tournament Champions

NCAA South Regional

| | | | |
|-------|--------------|---|---------------------------|
| 08/31 | at Texas A&M | W | 15-7, 13-15, 15-13, 16-14 |
|-------|--------------|---|---------------------------|

Texas Tech Invitational -- Lubbock, Texas

| | | | |
|-------|-------------------|---|-------------------------------|
| 09/02 | vs. Arizona State | W | 6-15, 13-15, 15-9, 15-7, 15-9 |
| 09/03 | at Texas Tech | W | 15-10, 16-14, 15-11 |
| 09/03 | vs. Wichita State | W | 15-11, 15-3, 15-9 |

LSU Invitational -- Baton Rouge, La.

| | | | |
|-------|----------------|---|-------------------------------|
| 09/08 | Northwestern | W | 15-10, 7-15, 15-7, 15-12 |
| 09/09 | Rice | W | 9-15, 15-6, 15-8, 8-15, 15-10 |
| 09/09 | No. 12 Arizona | W | 13-15, 15-10, 15-1, 15-13 |

Cal Poly - Volleyball Monthly Invitational

| | | | |
|-------|----------------|---|--------------------------|
| 09/15 | vs. No. 19 USC | L | 6-15, 11-15, 15-12, 7-15 |
| 09/16 | at Cal Poly | L | 7-15, 11-15, 17-15, 6-15 |

Tiger Classic -- Baton Rouge, La.

| | | | |
|-------|---------------------------|---|---------------------------------|
| 09/22 | Oklahoma | W | 13-15, 15-13, 11-15, 15-8, 15-6 |
| 09/23 | Houston | W | 15-13, 15-5, 15-10 |
| 09/23 | Notre Dame | W | 15-3, 8-15, 7-15, 15-10, 15-2 |
| 09/26 | Tulane | W | 15-3, 15-10, 13-15, 15-6 |
| 09/27 | at Louisiana-Lafayette | W | 15-5, 15-7, 11-15, 15-3 |
| 09/29 | * Georgia | W | 12-15, 18-16, 15-8, 15-10 |
| 10/01 | * Auburn | W | 15-3, 15-10, 15-8 |
| 10/03 | New Orleans | W | 15-3, 15-8, 15-13 |
| 10/05 | Nicholls State | W | 15-3, 15-5, 15-3 |
| 10/07 | at No. 13 Texas-Arlington | L | 15-12, 4-15, 11-15, 1-15 |

Penn State Tournament -- University Park, Pa.

| | | | |
|-------|----------------------|---|---------------------------------|
| 10/13 | Illinois-Chicago | W | 15-8, 16-14, 15-12 |
| 10/14 | Georgetown | W | 15-3, 15-13, 15-3 |
| 10/14 | at No. 16 Penn State | L | 15-17, 9-15, 8-15 |
| 10/19 | * Ole Miss | W | 15-1, 15-9, 15-7 |
| 10/20 | Texas State | W | 15-11, 15-1, 15-8 |
| 10/21 | No. 10 Texas | L | 18-16, 10-15, 11-15, 15-9, 6-15 |
| 10/22 | * Mississippi State | W | 15-5, 15-8, 15-3 |
| 10/27 | at Florida State | L | 15-12, 9-15, 15-7, 5-15, 9-15 |
| 10/29 | * at Florida | W | 15-0, 15-12, 15-11 |
| 11/02 | * at Kentucky | W | 15-5, 18-16, 15-11 |
| 11/04 | * at Tennessee | W | 15-10, 15-8, 15-11 |
| 11/06 | Louisiana Tech | W | 15-3, 15-4, 15-3 |
| 11/11 | * Alabama | W | 15-5, 15-2, 15-3 |
| 11/16 | at No. 12 USC | W | 15-10, 15-11, 9-15, 15-6 |
| 11/17 | at No. 2 UCLA | L | 6-15, 15-10, 4-15, 3-15 |

SEC Tournament -- Pensacola, Fla.

| | | | |
|-------|---------------|---|---------------------|
| 11/24 | vs. Tennessee | W | 15-2, 15-9, 15-6 |
| 11/25 | vs. Kentucky | W | 15-13, 16-14, 15-11 |

NCAA First Round -- Baton Rouge, La.

| | | | |
|-------|---------|---|--------------------------------|
| 12/01 | Houston | W | 13-15, 15-12, 8-15, 15-7, 15-3 |
|-------|---------|---|--------------------------------|

NCAA South Regional -- Austin, Texas

| | | | |
|-------|---------------------------|---|----------------------------------|
| 12/08 | vs. No. 9 Texas-Arlington | L | 15-13, 15-11, 11-15, 13-15, 3-15 |
|-------|---------------------------|---|----------------------------------|

1990 • 34-7, 8-0 SEC • Final Ranking: No. 17

SEC Champions • SEC Tournament Champions

NCAA South Regional Champions • NCAA Final Four

| | | | |
|-------|-------------------|---|---------------------------------|
| 09/01 | Indiana State | W | 15-2, 15-10, 15-0 |
| 09/04 | Louisiana-Monroe | W | 15-7, 15-2, 15-6 |
| 09/06 | at No. 17 Wyoming | W | 15-11, 13-15, 15-7, 10-15, 15-9 |

WAC Challenge - Fort Collins, Colo.

| | | | |
|-------|-------------------|---|----------------------------------|
| 09/07 | at Colorado State | L | 8-15, 16-14, 11-15, 16-14, 10-15 |
| 09/08 | vs. New Mexico | L | 11-15, 9-15, 15-8, 4-15 |
| 09/11 | Tulane | W | 15-4, 15-6, 15-2 |

Domino's Lobo Classic -- Albuquerque, N.M.

| | | | |
|-------|-----------------------|---|---------------------------------|
| 09/13 | at No. 12 New Mexico | L | 15-8, 14-16, 6-15, 7-15 |
| 09/14 | vs. No. 14 Pepperdine | L | 8-15, 15-11, 12-15, 15-12, 8-15 |
| 09/15 | vs. Western Michigan | W | 15-8, 15-4, 15-10 |
| 09/19 | at Nicholls State | W | 15-3, 15-8, 15-0 |

Borden Tiger Classic -- Baton Rouge, La.

| | | | |
|-------|---------------------|---|---------------------------|
| 09/21 | Cal Poly | W | 15-3, 15-8, 15-1 |
| 09/22 | Texas A&M | W | 15-2, 15-4, 15-10 |
| 09/22 | No. 11 Penn State | L | 15-8, 12-15, 11-15, 10-15 |
| 09/28 | * at Georgia | W | 15-13, 15-8, 15-7 |
| 09/30 | * at Florida | W | 15-7, 15-9, 15-11 |
| 10/03 | Louisiana-Lafayette | W | 15-2, 15-2, 15-10 |

Gold Dome Classic -- South Bend, Ind.

| | | | |
|-------|------------------------|---|--------------------------|
| 10/05 | vs. Hofstra | W | 15-8, 15-9, 15-12 |
| 10/06 | vs. Oklahoma | W | 8-15, 15-10, 15-7, 15-5 |
| 10/06 | at Notre Dame | W | 15-5, 15-5, 15-0 |
| 10/11 | at Rice | W | 15-5, 15-4, 15-3 |
| 10/14 | Houston | W | 15-10, 15-6, 15-13 |
| 10/19 | * Kentucky | W | 15-10, 15-6, 15-12 |
| 10/20 | Texas-Arlington | W | 14-16, 15-11, 15-9, 15-7 |
| 10/21 | * Tennessee | W | 15-3, 15-9, 15-6 |
| 10/23 | at Tulane | W | 15-4, 15-6, 15-9 |
| 10/26 | William & Mary | W | 15-8, 15-13, 15-12 |
| 10/27 | at No. 6 Texas | L | 13-15, 8-15, 10-15 |
| 11/01 | * at Ole Miss | W | 13-15, 15-4, 15-5, 15-9 |
| 11/02 | * at Mississippi State | W | 15-6, 15-6, 15-3 |
| 11/04 | at Houston | W | 15-6, 15-13, 15-8 |
| 11/10 | * Alabama | W | 15-7, 15-4, 15-7 |
| 11/11 | * Auburn | W | 15-7, 10-15, 15-2, 15-11 |

Wildcat Hilton Classic -- Tucson, Ariz.

| | | | |
|-------|------------------|---|-------------------|
| 11/17 | vs. Fresno State | W | 15-11, 15-1, 15-7 |
| 11/18 | vs. Texas A&M | W | 15-0, 15-5, 15-5 |

SEC Tournament -- Mobile, Ala.

| | | | |
|-------|-------------|---|-------------------------------|
| 11/23 | vs. Alabama | W | 11-15, 15-5, 15-8, 15-6 |
| 11/24 | vs. Florida | W | 15-11, 15-9, 15-9 |
| 11/25 | vs. Georgia | W | 9-15, 16-14, 15-8, 9-15, 15-2 |

NCAA First Round -- Baton Rouge, La.

| | | | |
|-------|------------|---|------------------|
| 12/01 | Louisville | W | 15-9, 15-1, 15-7 |
|-------|------------|---|------------------|

NCAA South Regional -- Austin, Texas

| | | | |
|-------|-----------------------|---|---------------------------------|
| 12/07 | vs. No. 16 Texas Tech | W | 15-11, 15-12, 15-5 |
| 12/08 | at No. 7 Texas | W | 8-15, 4-15, 15-10, 15-11, 17-15 |

NCAA Final Four -- College Park, Md.

| | | | |
|-------|----------------|---|--------------------|
| 12/13 | vs. No. 1 UCLA | L | 13-15, 10-15, 6-15 |
|-------|----------------|---|--------------------|

1991 • 35-2, 13-1 SEC • Final Ranking: No. 5

SEC Champions • SEC Tournament Champions

NCAA South Regional • NCAA Final Four

Oklahoma Invitational -- Norman, Okla.

| | | | |
|-------|--------------------|---|--------------------------|
| 08/30 | vs. Missouri State | W | 15-1, 15-3, 15-2 |
| 08/31 | vs. Minnesota | W | 11-15, 15-5, 15-1, 15-10 |
| 08/31 | at Oklahoma | W | 17-15, 15-9, 15-5 |

LSU Invitational -- Baton Rouge, La.

| | | | |
|-------|---------------------|---|-------------------|
| 09/13 | Ball State | W | 15-6, 15-5, 15-12 |
| 09/14 | Louisiana-Lafayette | W | 15-11, 15-2, 15-4 |
| 09/14 | Michigan State | W | 15-8, 15-8, 15-9 |
| 09/15 | Idaho State | W | 15-5, 15-7, 15-11 |

Sheraton Classic -- Evanston, Ill.

| | | | |
|-------|---------------------|---|--------------------|
| 09/20 | vs. Northern Iowa | W | 15-4, 15-10, 15-8 |
| 09/21 | vs. San Diego State | W | 15-11, 15-8, 15-11 |

Tiger Classic -- Baton Rouge, La.

| | | | |
|-------|------------------------|---|----------------------------------|
| 09/28 | Houston | W | 15-5, 17-15, 15-10 |
| 09/29 | No. 11 New Mexico | W | 10-15, 15-5, 15-8, 15-8 |
| 10/2 | No. 17 Texas | W | 15-8, 15-7, 15-8 |
| 10/4 | * at Florida | L | 13-15, 15-6, 15-17, 15-6, 8-15 |
| 10/6 | * at Auburn | W | 15-4, 15-3, 15-8 |
| 10/11 | * Georgia | W | 15-1, 15-4, 15-5 |
| 10/13 | * South Carolina | W | 15-4, 15-4, 15-2 |
| 10/18 | * at Kentucky | W | 15-6, 17-15, 15-11 |
| 10/19 | * at Tennessee | W | 15-5, 11-15, 15-7, 6-15, 15-11 |
| 10/25 | * Mississippi State | W | 15-3, 15-2, 15-10 |
| 10/27 | * Alabama | W | 15-5, 15-1, 15-2 |
| 10/29 | * at Ole Miss | W | 15-6, 15-8, 15-12 |
| 11/01 | at Tulane | W | 15-7, 15-1, 15-8 |
| 11/03 | at Texas A&M | W | 15-8, 15-8, 15-12 |
| 11/08 | * at Alabama | W | 15-6, 15-2, 15-4 |
| 11/09 | * at Mississippi State | W | 15-6, 15-3, 15-8 |
| 11/15 | * Ole Miss | W | 15-8, 15-8, 15-11 |
| 11/16 | at Texas-Arlington | W | 15-9, 17-15, 15-12 |
| 11/21 | at No. 11 Texas | W | 6-15, 15-11, 12-15, 15-10, 17-15 |
| 11/22 | * Auburn | W | 15-8, 15-5, 15-13 |
| 11/24 | * No. 10 Florida | W | 6-15, 15-13, 15-9, 15-4 |

SEC Tournament -- Mobile, Ala.

| | | | |
|-------|-----------------------|---|-------------------------|
| 11/29 | vs. Mississippi State | W | 15-5, 15-3, 15-1 |
| 11/30 | vs. Kentucky | W | 15-6, 14-16, 15-4, 15-8 |
| 11/30 | No. 10 Florida | W | 15-11, 15-11, 15-0 |

NCAA First Round -- Baton Rouge, La.

| | | | |
|-------|---------|---|-------------------|
| 12/05 | Houston | W | 15-5, 15-5, 16-14 |
|-------|---------|---|-------------------|

NCAA South Regional -- Baton Rouge, La.

| | | | |
|-------|-------------------|---|----------------------------|
| 12/13 | No. 17 Texas Tech | W | 15-6, 15-7, 15-10 |
| 12/14 | No. 10 Florida | W | 15-10, 15-10, 12-15, 15-13 |

NCAA Final Four -- Los Angeles, Calif.

| | | | |
|-------|----------------------------|---|---------------------------|
| 12/19 | vs. No. 2 Long Beach State | L | 13-15, 15-6, 10-15, 13-15 |
|-------|----------------------------|---|---------------------------|

1992 • 26-9, 12-2 SEC • Final Ranking: No. 12

SEC Tournament Finalist • NCAA South Regional

Tiger Classic -- Baton Rouge, La.

| | | | |
|-------|-------------------|---|--------------------|
| 09/04 | Washington | W | 15-6, 15-6, 15-12 |
| 09/05 | No. 15 Penn State | W | 15-10, 15-8, 16-14 |

Volleyball Monthly Invitational - Albuquerque, N.M.

| | | | |
|-------|----------------------------|---|------------------------|
| 09/11 | vs. No. 3 Long Beach State | L | 9-15, 15-6, 4-15, 7-15 |
| 09/12 | vs. No. 11 USC | L | 6-15, 9-15, 8-15 |
| 09/13 | at No. 9 New Mexico | W | 15-6, 15-10, 15-13 |

Reebok Challenge -- Palos Heights, Ill.

| | | | |
|-------|--------------------|---|--------------------------|
| 09/18 | vs. No. 5 Illinois | L | 16-14, 8-15, 4-15, 10-15 |
| 09/19 | vs. Duke | W | 15-7, 15-12, 15-7 |
| 09/22 | at Tulane | W | 15-2, 10-15, 15-6, 15-6 |
| 09/25 | New Orleans | W | 15-0, 15-3, 15-1 |
| 09/25 | UAB | W | 15-11, 15-2, 15-5 |
| 09/25 | Rice | W | 15-6, 15-10, 15-3 |
| 10/02 | * at Tennessee | W | 15-2, 15-13, 15-1 |

| | | | |
|-------|----------------------|---|-----------------------------------|
| 10/04 | * at No. 22 Kentucky | W | 12-15, 15-10, 11-15, 15-13, 15-10 |
| 10/09 | * No. 8 Florida | L | 15-9, 10-15, 3-15, 14-16 |
| 10/11 | * Auburn | W | 15-6, 15-1, 15-12 |
| 10/15 | * at Mississippi St. | W | 15-1, 15-4, 15-12 |
| 10/16 | * at Alabama | W | 15-12, 15-4, 15-9 |
| 10/18 | No. 10 Texas | L | 5-15, 15-6, 15-17, 7-15 |
| 10/23 | * South Carolina | W | 15-4, 15-6, 15-11 |
| 10/25 | * No. 19 Georgia | W | 15-3, 16-14, 15-10 |
| 10/29 | * Ole Miss | W | 15-12, 15-7, 15-3 |

SEC/SWC Challenge -- Baton Rouge, La.

| | | | |
|-------|---------------------|---|-----------------------------------|
| 10/30 | Houston | W | 15-12, 15-8, 15-7 |
| 10/31 | Texas A&M | W | 15-11, 15-4, 15-11 |
| 11/06 | * at No. 20 Georgia | L | 16-14, 10-15, 10-15, 15-10, 10-15 |
| 11/08 | * at South Carolina | W | 15-4, 15-4, 15-12 |
| 11/12 | * at Ole Miss | W | 15-7, 15-2, 15-10 |
| 11/14 | at No. 11 Texas | L | 12-15, 15-13, 2-15, 5-15 |
| 11/15 | at No. 23 Houston | W | 15-4, 15-10, 15-8 |
| 11/20 | * No. 17 Kentucky | W | 15-4, 15-6, 15-9 |
| 11/22 | * Tennessee | W | 15-7, 15-7, 15-9 |

SEC Tournament -- Birmingham, Ala.

| | | | |
|-------|-----------------------|---|---------------------------|
| 11/27 | vs. Mississippi State | W | 15-4, 15-13, 15-3 |
| 11/28 | vs. Kentucky | W | 12-15, 15-13, 16-14, 15-4 |
| 11/28 | vs. No. 5 Florida | L | 15-9, 11-15, 11-15, 2-15 |

NCAA First Round -- Lubbock, Texas

| | | | |
|-------|----------------------|---|------------------|
| 12/05 | at No. 18 Texas Tech | W | 15-7, 15-8, 15-5 |
|-------|----------------------|---|------------------|

NCAA South Regional -- Gainesville, Fla.

| | | | |
|-------|------------------|---|--------------------------|
| 12/11 | vs. No. 11 Texas | L | 9-15, 15-13, 12-15, 4-15 |
|-------|------------------|---|--------------------------|

1993 • 21-16, 9-7 SEC**NIVC Champions**

| | | | |
|-------|----------------|---|------------------|
| 09/01 | at New Orleans | W | 15-7, 15-6, 15-8 |
|-------|----------------|---|------------------|

Texas Classic -- Austin, Texas

| | | | |
|-------|-------------------|---|---------------------------|
| 09/03 | vs. No. 3 Pacific | L | 6-15, 13-15, 15-13, 16-18 |
| 09/04 | vs. Ball State | W | 15-5, 15-11, 10-15, 15-12 |

Tiger Classic -- Baton Rouge, La.

| | | | |
|------|------------------------|---|--------------------------|
| 9/10 | Florida State | L | 12-15, 4-15, 15-10, 7-15 |
| 9/11 | Southern Miss | W | 15-5, 15-5, 15-12 |
| 9/11 | Loyola Marymount | L | 16-18, 7-15, 11-15 |
| 9/13 | No. 2 Long Beach State | L | 10-15, 3-15, 4-15 |

FirTier Invitational -- Lincoln, Neb.

| | | | |
|-------|------------------------|---|---------------------------------|
| 9/17 | vs. Kansas | L | 15-10, 4-15, 16-18, 5-15 |
| 9/18 | at No. 4 Nebraska | L | 9-15, 3-15, 4-15 |
| 9/22 | Tulane | L | 15-10, 11-15, 5-15, 15-7, 18-20 |
| 9/25 | at No. 4 Texas | L | 7-15, 8-15, 11-15 |
| 10/01 | * Auburn | W | 15-10, 15-11, 15-1 |
| 10/03 | * No. 16 Florida | L | 10-15, 11-15, 8-15 |
| 10/08 | * at Mississippi State | W | 15-5, 15-10, 15-2 |
| 10/09 | * at Alabama | W | 14-16, 15-5, 15-12, 16-14 |
| 10/15 | * No. 16 Georgia | L | 15-6, 7-15, 10-15, 1-15 |
| 10/17 | * South Carolina | W | 15-4, 15-6, 15-8 |
| 10/20 | * at Ole Miss | W | 15-4, 15-13, 15-9 |
| 10/22 | Arkansas State | W | 16-14, 15-6, 15-12 |
| 10/25 | No. 2 Texas | L | 15-9, 4-15, 3-15, 12-15 |
| 10/29 | * at No. 14 Kentucky | L | 14-16, 15-8, 5-15, 11-15 |
| 10/31 | * at Tennessee | W | 15-10, 15-8, 13-15, 7-15, 15-10 |
| 11/04 | * Ole Miss | W | 15-3, 15-8, 15-10 |

SEC/Big 8 Challenge -- Birmingham, Ala.

| | | | |
|-------|---------------------|---|-------------------------|
| 11/05 | vs. Kansas State | W | 15-9, 15-7, 15-8 |
| 11/06 | vs. Oklahoma | W | 15-8, 15-15, 15-13 |
| 11/12 | * Tennessee | W | 15-10, 15-9, 17-15 |
| 11/14 | * No. 12 Kentucky | L | 15-8, 7-15, 7-15, 10-15 |
| 11/19 | * at No. 15 Florida | L | 13-15, 10-15, 9-15 |
| 11/21 | * at Auburn | L | 11-15, 11-15, 12-15 |

SEC Tournament -- Birmingham, Ala.

| | | | |
|-------|--------------------|---|-------------------------|
| 11/26 | vs. Tennessee | W | 15-13, 17-15, 15-3 |
| 11/27 | vs. No. 15 Florida | L | 9-15, 15-10, 9-15, 6-15 |

NIVC Tournament -- Kansas City, Mo.

| | | | |
|-------|-------------------|---|---------------------------|
| 12/03 | vs. Siena | W | 15-4, 15-3, 15-13 |
| 12/03 | vs. Georgia Tech | W | 15-13, 15-10, 12-15, 15-5 |
| 12/04 | vs. Bowling Green | W | 15-13, 15-8, 15-9 |
| 12/04 | vs. Kansas | W | 10-15, 15-8, 15-11, 15-11 |
| 12/05 | vs. Utah | W | 15-7, 7-15, 15-8, 15-8 |
| 12/05 | vs. Baylor | W | 15-5, 16-14, 15-10 |

1994 • 8-23, 4-11 SEC**LSU Invitational -- Baton Rouge, La.**

| | | | |
|-------|----------------|---|---------------------------|
| 09/02 | Louisiana Tech | W | 17-15, 15-7, 15-12 |
| 09/02 | Baylor | W | 15-10, 8-15, 15-12, 15-11 |
| 09/03 | No. 20 Duke | L | 1-15, 15-10, 8-15, 5-15 |

Volleyball Monthly Tournament - Tallahassee, Fla.

| | | | |
|-------|----------------------|---|----------------------------------|
| 09/09 | at Florida State | W | 15-12, 12-15, 5-15, 15-13, 15-13 |
| 09/10 | vs. No. 2 UCLA | L | 12-15, 7-15, 10-15 |
| 09/10 | vs. No. 4 Penn State | L | 3-15, 9-15, 4-15 |

Tiger Classic -- Baton Rouge, La.

| | | | |
|-------|------------------------|---|-----------------------------------|
| 09/16 | Maryland | L | 13-15, 15-10, 15-6, 13-15, 9-15 |
| 09/17 | Texas Tech | L | 4-15, 10-15, 3-15 |
| 09/17 | No. 3 Nebraska | L | 0-15, 6-15, 1-15 |
| 09/23 | * at Kentucky | L | 8-15, 15-10, 15-6, 13-15, 14-16 |
| 09/25 | No. 11 Texas | L | 15-8, 7-15, 15-11, 3-15, 14-16 |
| 09/30 | * Mississippi State | W | 15-9, 15-13, 15-12 |
| 10/02 | * Ole Miss | W | 15-7, 15-10, 15-13 |
| 10/07 | * at No. 23 Georgia | L | 9-15, 11-15, 10-15 |
| 10/09 | * at Tennessee | L | 15-10, 12-15, 7-15, 11-15 |
| 10/11 | New Orleans | W | 8-15, 15-8, 15-5, 15-11, 15-12 |
| 10/14 | * at Auburn | L | 15-17, 15-12, 14-16, 15-11, 12-15 |
| 10/16 | * at Alabama | L | 15-17, 15-12, 11-15, 6-15 |
| 10/19 | at No. 19 Texas | L | 10-15, 3-15, 6-15 |
| 10/21 | * No. 9 Florida | L | 15-17, 16-14, 8-15, 15-7, 9-15 |
| 10/23 | * South Carolina | L | 4-15, 2-15, 9-15 |
| 10/28 | * at Ole Miss | L | 10-15, 15-7, 15-10, 14-16, 13-15 |
| 10/30 | * at Mississippi State | W | 17-15, 15-13, 15-11 |
| 11/01 | at Tulane | L | 11-15, 9-15, 6-15 |
| 11/04 | * at Arkansas | L | 7-15, 15-12, 12-15, 15-11, 10-15 |
| 11/06 | * Arkansas | L | 10-15, 12-15, 11-15 |
| 11/11 | * Alabama | L | 7-15, 15-3, 13-15, 17-19 |
| 11/13 | * Auburn | W | 15-9, 16-14, 12-15, 14-16, 18-16 |

SEC Tournament -- Gainesville, Fla.

| | | | |
|-------|--------------|---|---------------------------------|
| 11/18 | vs. Kentucky | L | 15-13, 16-14, 7-15, 9-15, 14-16 |
|-------|--------------|---|---------------------------------|

Bankers Classic -- Stockton, Calif.

| | | | |
|-------|-----------------------|---|-------------------|
| 11/25 | vs. No. 2 Stanford | L | 3-15, 4-15, 1-15 |
| 11/26 | vs. No. 20 New Mexico | L | 13-15, 5-15, 9-15 |

1995 • 20-12, 8-7 SEC**Penn St. Toftrees Classic -- University Park, Pa.**

| | | | |
|-------|-----------------------|---|---------------------|
| 09/01 | at No. 7 Penn State | L | 10-15, 2-15, 9-15 |
| 09/02 | vs. West Virginia | W | 16-14, 15-12, 17-15 |
| 09/02 | vs. No. 13 Washington | L | 5-15, 14-16, 15-17 |

Louisiana Invitational -- Baton Rouge, La.

| | | | |
|-------|---------------------|---|---------------------------------|
| 09/08 | Louisiana-Lafayette | W | 15-10, 15-8, 15-9 |
| 09/08 | McNeese State | W | 11-15, 15-9, 15-3, 13-15, 15-13 |
| 09/09 | Northwestern State | W | 15-4, 15-0, 14-16, 15-9 |
| 09/09 | Tulane | W | 15-11, 15-6, 11-15, 15-6 |

Duke Tournament -- Durham, N.C.

| | | | |
|-------|------------------------|---|-----------------------------------|
| 9/15 | at Duke | W | 18-16, 15-13, 15-8 |
| 9/16 | vs. Texas A&M | L | 0-15, 5-15, 6-15 |
| 09/16 | vs. North Carolina | L | 11-15, 6-15, 9-15 |
| 09/19 | Nicholls State | W | 15-7, 15-13, 16-14 |
| 09/22 | * Auburn | W | 12-15, 15-13, 8-15, 16-14, 15-8 |
| 09/24 | * Alabama | W | 15-10, 11-15, 15-8, 12-15, 15-9 |
| 09/29 | * at No. 3 Florida | L | 5-15, 10-15, 4-15 |
| 10/01 | * at South Carolina | W | 13-15, 16-14, 15-2, 16-14 |
| 10/06 | * Kentucky | L | 6-15, 7-15, 13-15 |
| 10/08 | * Tennessee | W | 15-2, 15-13, 8-15, 15-6 |
| 10/13 | * at Mississippi State | W | 15-12, 15-10, 18-16 |
| 10/15 | * at Ole Miss | W | 11-15, 15-11, 14-16, 15-11, 15-10 |
| 10/17 | at New Orleans | W | 15-7, 15-12, 15-1 |
| 10/20 | William & Mary | W | 15-2, 15-7, 15-10 |
| 10/22 | * No. 25 Georgia | L | 11-15, 1-15, 15-13, 7-15 |
| 10/25 | Tulane | W | 15-8, 8-15, 15-5, 15-13 |
| 10/27 | * at Alabama | L | 7-15, 15-12, 8-15, 13-15 |
| 10/29 | * at Auburn | L | 13-15, 15-11, 11-15, 5-15 |
| 11/03 | * Ole Miss | W | 13-15, 15-6, 15-7, 15-12 |
| 11/05 | * Mississippi State | W | 15-8, 15-9, 15-11 |
| 11/10 | * Arkansas | L | 15-17, 13-15, 10-15 |
| 11/12 | * at Arkansas | L | 16-14, 6-15, 10-15, 15-13, 13-15 |

SEC Tournament -- Baton Rouge, La.

| | | | |
|-------|----------------|---|-------------------------|
| 11/17 | South Carolina | L | 15-8, 2-15, 10-15, 7-15 |
|-------|----------------|---|-------------------------|

SEC/ACC Challenge -- Gainesville, Fla.

| | | | |
|-------|--------------------------|---|------------------------|
| 11/24 | vs. North Carolina State | W | 15-11, 15-12, 17-15 |
| 11/25 | vs. Virginia | W | 6-15, 15-6, 15-4, 15-3 |

1996 • 10-20, 6-9 SEC**Tiger Invitational -- Baton Rouge, La.**

| | | | |
|-------|------------------|---|------------------------|
| 08/31 | Memphis | W | 15-9, 15-6, 8-15, 15-6 |
| 09/01 | No. 7 Penn State | L | 3-15, 7-15, 6-15 |
| 09/03 | Idaho | L | 5-15, 15-9, 5-15, 9-15 |

Airport Marina Classic -- Los Angeles, Calif.

| | | | |
|-------|----------------------------|---|-------------------------|
| 09/06 | vs. Drake | L | 9-15, 13-15, 7-15 |
| 09/07 | vs. New Mexico | L | 11-15, 6-15, 15-4, 3-15 |
| 09/07 | at No. 22 Loyola-Marymount | L | 14-16, 10-15, 4-15 |

Jones Intercable Tournament -- Albuquerque, N.M.

| | | | |
|---|------------------------|---|----------------------------------|
| 09/13 | vs. New Mexico State | W | 15-4, 15-1, 15-8 |
| 09/13 | vs. No. 16 Pacific | L | 9-15, 15-11, 15-11, 9-15, 13-15 |
| 09/14 | vs. Montana | L | 15-7, 12-15, 5-15, 6-15 |
| 09/18 | New Orleans | W | 15-13, 15-8, 15-6 |
| 09/20 | Tulane | W | 15-11, 15-8, 15-9 |
| 09/27 | * at Tennessee | L | 15-12, 15-9, 18-20, 8-15, 8-15 |
| 09/29 | * at Kentucky | L | 1-15, 15-13, 11-15, 15-9, 13-15 |
| 10/04 | * Mississippi State | W | 13-15, 9-15, 15-7, 15-9, 15-9 |
| 10/06 | * Ole Miss | L | 14-16, 5-15, 15-8, 15-1, 11-15 |
| 10/08 | at Tulane | L | 9-15, 9-15, 14-16 |
| 10/10 | Arkansas State | L | 7-15, 11-15, 15-8, 15-12, 12-15 |
| 10/12 | * at Georgia | W | 10-15, 16-14, 15-8, 12-15, 15-13 |
| 10/18 | * at Auburn | L | 8-15, 13-15, 14-16 |
| 10/20 | * at Alabama | W | 15-11, 15-5, 11-15, 15-9 |
| 10/22 | at Nicholls State | L | 13-15, 15-12, 8-15, 12-15 |
| 10/25 | * South Carolina | L | 15-11, 13-15, 12-15, 9-15 |
| 10/27 | * No. 2 Florida | L | 3-15, 15-13, 5-15, 10-15 |
| 11/01 | * Alabama | W | 15-13, 15-6, 12-15, 15-7 |
| 11/03 | * Auburn | L | 9-15, 12-15, 3-15 |
| 11/08 | * at Arkansas | L | 6-15, 8-15, 0-15 |
| 11/10 | * Arkansas | L | 5-15, 8-15, 13-15 |
| 11/15 | * at Ole Miss | W | 6-15, 15-10, 14-16, 15-0, 15-13 |
| 11/17 | * at Mississippi State | W | 15-5, 15-6, 15-8 |
| SEC Tournament -- Columbia, S.C. | | | |
| 11/22 | vs. Georgia | L | 12-15, 15-6, 5-15, 10-15 |

1997 • 9-21, 0-15 SEC

Louisiana Challenge -- Baton Rouge, La.

| | | | |
|-------|------------------------|---|--------------------------|
| 08/29 | Nicholls State | W | 15-9, 16-14, 6-15, 15-9 |
| 08/29 | New Orleans | W | 18-16, 9-15, 15-4, 15-10 |
| 08/30 | Southeastern Louisiana | W | 15-7, 20-18, 15-12 |
| 08/30 | Louisiana Tech | W | 16-14, 15-4, 15-5 |

Pepsi-Illini Classic -- Champaign, Ill.

| | | | |
|-------|--------------|---|---------------------------------|
| 09/05 | vs. Ball St. | L | 11-15, 9-15, 13-15 |
| 09/06 | vs. Xavier | W | 15-10, 15-11, 15-9 |
| 09/09 | vs. Tulane | W | 8-15, 9-15, 15-12, 15-11, 15-10 |

Tiger Invitational -- Baton Rouge, La.

| | | | |
|-------|------------------------|---|-----------------------------------|
| 09/12 | Connecticut | W | 14-16, 15-10, 10-15, 15-12, 17-15 |
| 09/13 | UCF | L | 5-15, 3-15, 15-8, 4-15 |
| 09/13 | Michigan | L | 12-15, 2-15, 7-15 |
| 09/19 | vs. UCF (Las Vegas) | L | 10-15, 6-15, 7-15 |
| 09/21 | at UNLV | W | 3-15, 15-7, 16-14, 9-15, 15-11 |
| 09/26 | * Auburn | L | 1-15, 2-15, 15-17 |
| 09/28 | * Alabama | L | 12-15, 10-15, 15-10, 12-15 |
| 10/01 | Tulane | W | 15-12, 15-7, 14-16, 15-12 |
| 10/03 | * at South Carolina | L | 1-15, 6-15, 5-15 |
| 10/05 | * at No. 3 Florida | L | 2-15, 4-15, 8-15 |
| 10/10 | * Tennessee | L | 6-15, 10-15, 8-15 |
| 10/12 | * Kentucky | L | 15-11, 15-7, 7-15, 10-15, 9-15 |
| 10/17 | * at Mississippi State | L | 16-14, 13-15, 15-8, 8-15, 10-15 |
| 10/19 | * at Ole Miss | L | 2-15, 7-15, 14-16 |
| 10/24 | * Georgia | L | 5-15, 8-15, 11-15 |
| 10/28 | at New Orleans | L | 5-15, 11-15, 15-12, 6-15 |
| 10/31 | * at Alabama | L | 11-15, 4-15, 14-16 |
| 11/02 | * at Auburn | L | 8-15, 3-15, 3-15 |
| 11/07 | * Ole Miss | L | 11-15, 4-15, 10-15 |
| 11/09 | * Mississippi State | L | 12-15, 9-15, 8-15 |
| 11/13 | * No. 23 Arkansas | L | 3-15, 1-15, 2-15 |
| 11/15 | * at No. 23 Arkansas | L | 8-15, 4-15, 6-15 |

SEC Tournament -- Athens, Ga.

| | | | |
|-------|------------|---|-------------------|
| 11/21 | at Georgia | L | 2-15, 11-15, 5-15 |
|-------|------------|---|-------------------|

1998 • 15-16, 5-10 SEC

| | | | |
|--|---------------|---|----------------------------|
| 09/01 | Centenary | W | 15-4, 15-4, 15-3 |
| Tiger Classic -- Baton Rouge, La. | | | |
| 09/04 | New Orleans | W | 12-15, 15-12, 16-14, 15-11 |
| 09/05 | South Alabama | W | 7-15, 15-3, 15-1, 15-5 |
| 9/05 | Charlotte | W | 15-9, 15-1, 15-12 |
| 09/08 | Tulane | W | 12-15, 15-7, 15-11, 15-7 |

All-Sport Challenge -- Ann Arbor, Michigan

| | | | |
|-------|----------------------|---|----------------------------|
| 09/11 | vs. Bowling Green | L | 10-15, 15-12, 11-15, 12-15 |
| 09/11 | vs. No. 19 Texas A&M | L | 5-15, 5-15, 15-17 |
| 09/12 | vs. North Carolina | L | 17-15, 3-15, 8-15, 10-15 |
| 09/12 | at Michigan | L | 11-15, 10-15, 15-10, 4-15 |

TCU Invitational -- Fort Worth, Texas

| | | | |
|-------|-------------------------|---|-----------------------------------|
| 09/18 | vs. Louisiana-Lafayette | W | 15-9, 15-12, 15-6 |
| 09/18 | vs. Idaho State | L | 16-18, 15-10, 12-15, 15-10, 13-15 |
| 09/19 | vs. Centenary | W | 15-8, 15-3, 15-7 |
| 09/19 | vs. Louisiana Tech | W | 15-5, 5-15, 15-4, 12-15, 15-10 |
| 9/25 | * Kentucky | L | 10-15, 7-15, 1-15 |
| 10/02 | * at Auburn | L | 3-15, 8-15, 15-12, 12-15 |

| | | | |
|-------|------------------------|---|-----------------------------------|
| 10/04 | * at Alabama | W | 15-8, 14-16, 15-6, 15-11 |
| 10/09 | * Mississippi State | L | 15-8, 15-3, 15-7 |
| 10/11 | * Ole Miss | L | 13-15, 15-13, 15-11, 13-15, 12-15 |
| 10/14 | Tulane | W | 15-3, 15-9, 15-12 |
| 10/16 | * No. 9 Florida | L | 6-15, 6-15, 2-15 |
| 10/23 | * at South Carolina | L | 15-10, 10-15, 11-15, 14-16 |
| 10/25 | * at Georgia | L | 12-15, 15-11, 13-15, 15-4, 10-15 |
| 10/30 | * at No. 14 Arkansas | L | 10-15, 3-15, 3-15 |
| 11/01 | * No. 14 Arkansas | L | 7-15, 10-15, 6-15 |
| 11/06 | * at Ole Miss | W | 15-12, 15-13, 15-8 |
| 11/08 | * at Mississippi State | W | 15-10, 13-15, 15-11, 12-15, 15-5 |
| 11/11 | at New Orleans | W | 15-9, 15-9, 6-15, 15-7 |
| 11/13 | * Alabama | W | 15-9, 15-11, 15-5 |
| 11/15 | * Auburn | W | 15-7, 15-13, 5-15, 6-15, 15-9 |

SEC Regular Season Match - Fayetteville, Ark. (*)

| | | | |
|-------|---------------------|---|---------------------------|
| 11/18 | * vs. Tennessee (*) | L | 14-16, 10-15, 15-13, 8-15 |
|-------|---------------------|---|---------------------------|

SEC Tournament -- Fayetteville, Ark.

| | | | |
|-------|--------------|---|--------------------------|
| 11/20 | vs. Kentucky | L | 16-14, 14-16, 6-15, 9-15 |
|-------|--------------|---|--------------------------|

1999 • 17-15, 7-8 SEC

| | | | |
|--|-------------------|---|---------------------------|
| 09/01 | Louisiana-Monroe | W | 15-5, 15-6, 15-3 |
| Houston Tournament - Houston, Texas | | | |
| 09/03 | vs. Temple | L | 4-15, 15-7, 7-15, 12-15 |
| 09/03 | vs. Loyola (Ill.) | L | 6-15, 16-18, 13-15 |
| 09/04 | at Houston | L | 17-19, 7-15, 16-14, 13-15 |
| 09/08 | No. 7 Stanford | L | 4-15, 7-15, 15-12, 3-15 |

Tiger Classic - Baton Rouge, La.

| | | | |
|-------|---------------------|---|--------------------|
| 09/10 | Louisiana-Lafayette | W | 15-3, 15-3, 15-9 |
| 09/10 | UCF | W | 15-2, 16-14, 15-10 |
| 09/11 | Tulane | W | 15-12, 15-9, 15-12 |

Wildcat Classic - Evanston, Ill.

| | | | |
|-------|------------------------|---|---------------------------------|
| 09/17 | vs. West Virginia | W | 15-6, 11-15, 15-8, 15-13 |
| 09/17 | at Northwestern | L | 15-9, 10-15, 12-15, 15-8, 12-15 |
| 09/18 | vs. San Jose State | L | 17-19, 15-5, 5-15, 14-16, 12-15 |
| 09/18 | vs. Oklahoma | W | 10-15, 15-8, 19-17, 15-12 |
| 09/21 | New Orleans | W | 15-3, 15-7, 15-9 |
| 09/26 | * at No. 4 Florida | L | 7-15, 3-15, 5-15 |
| 10/01 | * South Carolina | L | 5-15, 12-15, 15-6, 10-15 |
| 10/03 | * Georgia | W | 15-9, 15-6, 15-7 |
| 10/08 | * at Tennessee | L | 6-15, 10-15, 12-15 |
| 10/10 | * at Kentucky | W | 15-2, 15-12, 11-15, 15-6 |
| 10/13 | at New Orleans | W | 8-15, 15-6, 15-6, 15-5 |
| 10/15 | * Auburn | L | 11-15, 11-15, 15-9, 13-15 |
| 10/17 | * Alabama | W | 7-15, 15-9, 13-15, 15-12, 15-11 |
| 10/19 | at Tulane | W | 15-4, 1-15, 15-5, 15-1 |
| 10/22 | * at Mississippi State | W | 12-15, 15-11, 15-9, 15-7 |
| 10/24 | * at Ole Miss | W | 15-5, 9-15, 15-1, 15-9 |
| 10/28 | * No. 21 Arkansas | L | 11-15, 15-5, 13-15, 11-15 |
| 10/31 | * at No. 25 Arkansas | L | 6-15, 15-13, 8-15, 9-15 |
| 11/05 | * Ole Miss | W | 15-12, 15-8, 15-5 |
| 11/07 | * Mississippi State | W | 15-6, 15-7, 8-15, 1-15, 15-10 |
| 11/10 | Southern Miss | W | 15-4, 8-15, 15-8, 7-15, 15-8 |
| 11/12 | * at Alabama | L | 11-15, 15-10, 0-15, 3-15 |
| 11/14 | * at Auburn | L | 11-15, 7-15, 0-15 |

SEC Tournament - Knoxville, Tenn.

| | | | |
|-------|---------------|---|------------------|
| 11/19 | No. 4 Florida | L | 8-15, 7-15, 7-15 |
|-------|---------------|---|------------------|

2000 • 15-17, 6-9 SEC

SEC Tournament Finalist

Colorado PowerBar Invitational - Boulder, Colo.

| | | | |
|-------|-------------------|---|------------------------|
| 09/01 | vs. Santa Clara | L | 15-8, 3-15, 4-15, 5-15 |
| 09/03 | vs. UCF | W | 15-4, 15-9, 15-7 |
| 09/05 | vs. Southern Miss | W | 15-2, 15-6, 15-11 |

Sugar Bowl Classic - New Orleans, La.

| | | | |
|-------|----------------------|---|--------------------------|
| 09/08 | at Tulane | L | 12-15, 12-15, 11-15 |
| 09/09 | vs. New Orleans | W | 15-2, 14-16, 15-9, 15-11 |
| 09/09 | vs. No. 15 Wisconsin | L | 10-15, 12-15, 3-15 |

Tiger Classic - Baton Rouge, La.

| | | | |
|-------|------------------------|---|-----------------------------------|
| 09/15 | Arkansas State | L | 13-15, 13-15, 15-12, 15-12, 10-15 |
| 09/16 | Southeastern Louisiana | W | 15-13, 15-6, 15-5 |
| 09/16 | Texas Tech | L | 9-15, 9-15, 6-15 |
| 09/22 | * South Carolina | L | 13-15, 9-15, 7-15 |
| 09/24 | Stephen F. Austin | W | 15-7, 15-5, 15-7 |
| 09/29 | * at Auburn | W | 13-15, 15-7, 4-15, 15-5, 15-12 |
| 10/01 | * at Alabama | L | 10-15, 15-17, 15-11, 0-15 |
| 10/06 | * Kentucky | W | 15-8, 15-7, 15-10 |
| 10/08 | * Tennessee | L | 3-15, 10-15, 15-11, 16-18 |
| 10/13 | * Mississippi State | W | 15-13, 15-6, 15-12 |
| 10/15 | * Ole Miss | W | 4-15, 15-10, 15-10, 15-7 |
| 10/17 | New Orleans | W | 15-9, 16-14, 16-14 |
| 10/20 | * at No. 10 Florida | L | 4-15, 3-15, 9-15 |

| | | | |
|-------|------------------------|---|----------------------------------|
| 10/22 | * at Georgia | L | 7-15, 6-15, 13-15 |
| 10/27 | * at Ole Miss | L | 15-10, 15-11, 9-15, 10-15, 12-15 |
| 10/29 | * at Mississippi State | W | 15-11, 15-13, 12-15, 15-6 |
| 11/03 | * Alabama | L | 8-15, 15-9, 13-15, 8-15 |
| 11/05 | * Auburn | L | 15-4, 13-15, 9-15, 9-15 |
| 11/07 | Tulane | W | 15-11, 15-11, 15-10 |
| 11/10 | * at Arkansas | W | 15-5, 15-13, 15-13 |
| 11/12 | * Arkansas | L | 15-3, 4-15, 7-15, 9-15 |

SEC Tournament - Gainesville, Fla.

| | | | |
|-------|------------------|---|--------------------------|
| 11/17 | vs. Alabama | W | 7-15, 15-12, 15-11, 15-7 |
| 11/18 | vs. Georgia | W | 15-11, 15-10, 15-11 |
| 11/19 | at No. 9 Florida | L | 5-15, 3-15, 10-15 |

Houston Tournament - Houston, Texas

| | | | |
|-------|------------|---|--------------------|
| 11/24 | vs. SMU | L | 10-15, 9-15, 13-15 |
| 11/25 | at Houston | L | 7-15, 4-15, 13-15 |

2001 • 16-11, 10-5 SEC**Nokia Sugar Bowl Classic - New Orleans, La.**

| | | | |
|-------|-----------------|---|---------------------|
| 08/31 | at Tulane | W | 30-26, 30-25, 30-20 |
| 09/01 | vs. Baylor | L | 27-30, 17-30, 25-30 |
| 09/01 | vs. New Orleans | W | 30-24, 30-28, 30-12 |

Georgia Tech Classic - Atlanta, Ga.

| | | | |
|-------|----------------------------|---|-----------------------------------|
| 09/07 | vs. Georgetown | L | 28-30, 23-30, 24-30 |
| 09/08 | vs. No. 12 Colorado State | L | 25-30, 15-30, 23-30 |
| 09/09 | at Georgia Tech | L | 24-30, 24-30, 22-30 |
| 09/18 | Louisiana-Lafayette | W | 30-16, 30-24, 34-32 |
| 09/21 | * at Tennessee | W | 30-23, 30-24, 22-30, 30-16 |
| 09/23 | * at Kentucky | L | 24-30, 28-30, 25-30 |
| 09/28 | * Auburn | W | 30-10, 30-21, 30-20 |
| 09/30 | * Alabama | W | 34-32, 23-30, 30-21, 28-30, 15-12 |
| 10/05 | * at Mississippi State | W | 30-24, 30-25, 30-22 |
| 10/07 | * at Ole Miss | W | 30-20, 30-27, 30-28 |
| 10/10 | New Orleans | W | 30-23, 30-20, 30-25 |
| 10/12 | Rice | W | 30-26, 30-19, 30-25 |
| 10/14 | * at No. 22 South Carolina | L | 26-30, 24-30, 30-28, 26-30 |
| 10/19 | * Ole Miss | W | 30-17, 27-30, 34-32, 30-18 |
| 10/21 | * Mississippi State | W | 30-21, 30-24, 21-30, 30-21 |
| 10/24 | * No. 9 Florida | L | 27-30, 26-30, 21-30 |
| 10/26 | * Georgia | L | 26-30, 25-30, 27-30 |
| 11/02 | * Arkansas | W | 30-23, 30-25, 30-24 |
| 11/04 | * at Arkansas | L | 30-24, 28-30, 22-30, 23-30 |
| 11/09 | * at Alabama | W | 30-28, 30-27, 30-25 |
| 11/11 | * at Auburn | W | 30-23, 30-25, 30-18 |

SEC Tournament - Knoxville, Tenn.

| | | | |
|-------|-------------|---|-----------------------------------|
| 11/16 | vs. Alabama | L | 22-30, 30-23, 27-30, 30-23, 11-15 |
|-------|-------------|---|-----------------------------------|

SEC/Big East Challenge - Orlando, Fla.

| | | | |
|-------|-----------------------|---|----------------------------|
| 11/23 | vs. No. 25 Notre Dame | L | 24-30, 15-30, 25-30 |
| 11/24 | vs. Virginia Tech | W | 30-26, 27-30, 30-17, 30-27 |

2002 • 17-11, 9-7 SEC**Texas A&M Invitational - College Station, Texas**

| | | | |
|-------|-----------------------|---|-----------------------------------|
| 08/30 | vs. Texas-San Antonio | W | 30-26, 30-17, 30-25 |
| 08/30 | vs. Alcorn State | W | 30-22, 30-16, 30-16 |
| 09/01 | at No. 17 Texas A&M | L | 32-30, 30-24, 16-30, 24-30, 10-15 |

Nokia Sugar Bowl Classic - New Orleans, La.

| | | | |
|-------|--------------------|---|----------------------------------|
| 09/06 | vs. Louisiana Tech | W | 30-14, 26-30, 32-30, 25-30, 15-5 |
| 09/07 | vs. New Orleans | W | 30-25, 30-14, 23-30, 30-2 |
| 09/07 | at Tulane | W | 30-24, 30-21, 30-23 |
| 9/13 | Florida A&M | L | 30-24, 32-34, 30-26, 24-30, 8-15 |

Florida State Invitational - Tallahassee, Fla.

| | | | |
|-------|-------------------------|---|-----------------------------------|
| 09/20 | vs. Brown | W | 30-19, 30-19, 30-25 |
| 09/20 | at Florida State | L | 30-22, 24-30, 24-30, 30-27, 13-15 |
| 09/21 | vs. Louisiana-Lafayette | W | 30-22, 30-28, 30-32, 30-17 |
| 09/25 | * Arkansas | L | 30-24, 19-30, 28-30, 25-30 |
| 09/27 | * Tennessee | W | 30-19, 31-29, 30-21 |
| 10/01 | at New Orleans | W | 30-23, 30-28, 30-28 |
| 10/06 | * South Carolina | L | 30-21, 26-30, 20-30, 19-30 |
| 10/11 | * at Alabama | L | 27-30, 22-30, 28-30 |
| 10/13 | * at Auburn | W | 30-23, 30-26, 30-28 |
| 10/18 | * at No. 3 Florida | L | 32-30, 20-30, 13-30, 20-30 |
| 10/20 | * at Georgia | W | 30-26, 24-30, 39-37, 24-30, 15-11 |
| 10/25 | * Ole Miss | W | 30-28, 30-22, 30-24 |
| 10/27 | * Mississippi State | W | 30-27, 32-30, 30-19 |
| 11/01 | * Auburn | W | 30-18, 30-10, 30-24 |
| 11/03 | * Alabama | W | 30-32, 30-26, 30-23, 30-28 |
| 11/05 | * Kentucky | L | 30-23, 25-30, 29-31, 24-30 |
| 11/08 | * at Mississippi State | W | 28-30, 33-31, 30-20, 20-30, 15-13 |
| 11/10 | * at Ole Miss | W | 31-29, 32-34, 30-25, 23-30, 15-5 |
| 11/13 | * at Arkansas | L | 19-30, 32-34, 25-30 |
| 11/17 | * at Tennessee | L | 25-30, 25-30, 18-30 |

SEC Tournament - Fayetteville, Ark.

| | | | |
|-------|-------------|---|----------------------------|
| 11/22 | vs. Georgia | L | 22-30, 24-30, 30-24, 18-30 |
|-------|-------------|---|----------------------------|

2003 • 11-19, 6-10 SEC**Tiger Classic - Baton Rouge, La.**

| | | | |
|-------|-----------|---|-----------------------------------|
| 08/29 | Centenary | W | 30-23, 30-16, 30-14 |
| 08/29 | Virginia | L | 21-30, 23-30, 23-30 |
| 08/30 | UAB | W | 30-24, 26-30, 17-30, 30-14, 22-20 |

Nokia Sugar Bowl Classic - New Orleans, La.

| | | | |
|-------|--------------------|---|----------------------------|
| 09/05 | at Tulane | L | 20-30, 30-26, 29-31, 24-30 |
| 09/06 | vs. No. 5 Nebraska | L | 22-30, 24-30, 22-30 |
| 09/06 | vs. New Orleans | W | 30-28, 34-32, 30-28 |

Wildcat Classic - Manhattan, Kan.

| | | | |
|-------|------------------------|---|----------------------------|
| 09/12 | vs. Colorado State | L | 21-30, 23-30, 30-27, 13-30 |
| 09/13 | at No. 12 Kansas State | L | 15-30, 14-30, 14-30 |
| 09/13 | vs. USF | L | 30-27, 25-30, 23-30, 26-30 |

Mean Green Classic - Denton, Texas

| | | | |
|-------|------------------------|---|-----------------------------------|
| 09/19 | vs. Oral Roberts | L | 26-30, 30-28, 22-30, 27-30 |
| 09/20 | vs. UTEP | W | 30-27, 30-28, 30-16 |
| 09/20 | at North Texas | W | 10-30, 30-21, 30-28, 30-26 |
| 09/24 | * Arkansas | L | 27-30, 24-30, 31-29, 25-30 |
| 09/26 | * South Carolina | L | 24-30, 27-30, 28-30 |
| 09/28 | * Kentucky | W | 24-30, 30-27, 30-28, 23-30, 15-9 |
| 10/03 | * Auburn | W | 29-31, 26-30, 30-25, 30-24, 15-13 |
| 10/05 | * Alabama | L | 32-34, 16-30, 26-30 |
| 10/10 | * at Ole Miss | L | 30-16, 27-30, 17-30, 30-24, 13-15 |
| 10/12 | * at Mississippi State | W | 30-21, 30-24, 30-26 |
| 10/17 | * at Kentucky | L | 30-26, 32-30, 25-30, 27-30, 10-15 |
| 10/19 | * at South Carolina | W | 18-30, 30-22, 30-26, 30-17 |
| 10/24 | No. 2 Hawai'i | L | 13-30, 23-30, 22-30 |
| 10/26 | * Tennessee | W | 35-33, 21-30, 30-28, 30-23 |
| 10/31 | * Mississippi State | L | 26-30, 27-30, 30-25, 30-24, 10-15 |
| 11/02 | * Ole Miss | W | 22-30, 30-26, 30-22, 30-28 |
| 11/07 | * at Georgia | L | 19-30, 21-30, 23-30 |
| 11/09 | * at No. 3 Florida | L | 16-30, 18-30, 21-30 |
| 11/12 | * at Arkansas | L | 23-30, 27-30, 29-31 |
| 11/16 | * at Alabama | L | 28-30, 18-30, 26-30 |

SEC Tournament - Columbia, S.C.

| | | | |
|-------|----------|---|---------------------|
| 11/21 | Arkansas | L | 17-30, 28-30, 27-30 |
|-------|----------|---|---------------------|

2004 • 17-12, 8-8 SEC**Hurricane Frances Invitational - Baton Rouge, La.**

| | | | |
|-------|------|---|----------------------------------|
| 09/03 | UCF | W | 30-21, 30-18, 22-30, 30-21 |
| 09/03 | Rice | W | 30-25, 25-30, 36-34, 17-30, 15-9 |
| 09/05 | UCF | W | 30-24, 30-24, 30-23 |

Texas Invitational - Austin, Texas

| | | | |
|-------|--------------------|---|----------------------------|
| 09/10 | at Texas | L | 22-30, 24-30, 21-30 |
| 09/11 | vs. Liberty | W | 26-30, 30-28, 30-21, 30-18 |
| 09/11 | vs. Louisiana Tech | W | 30-26, 30-26, 30-27 |

Hurricane Ivan Classic - Dallas, Texas

| | | | |
|-------|-------------------------|---|-----------------------------------|
| 09/17 | vs. Miami | W | 32-34, 27-30, 30-28, 30-22, 15-12 |
| 09/17 | vs. Wisconsin-Milwaukee | W | 30-28, 30-13, 30-15 |
| 09/18 | at SMU | W | 30-27, 30-22, 30-32, 30-17 |
| 09/24 | * Georgia | W | 30-28, 30-21, 30-27 |
| 09/26 | * No. 5 Florida | L | 20-30, 22-30, 25-30 |
| 09/28 | at Rice | L | 13-30, 19-30, 13-30 |
| 10/01 | * Mississippi State | L | 30-22, 30-22, 25-30, 24-30, 10-15 |
| 10/03 | * Ole Miss | L | 20-30, 30-13, 30-13, 28-30, 11-15 |
| 10/08 | * at Alabama | L | 23-30, 17-30, 25-30 |
| 10/10 | * at Auburn | W | 30-22, 28-30, 31-29, 30-27 |
| 10/15 | * at No. 10 Florida | L | 17-30, 23-30, 27-30 |
| 10/17 | * at Georgia | L | 27-30, 22-30, 19-30 |
| 10/24 | * Kentucky | W | 30-22, 33-31, 30-32, 30-27 |
| 10/26 | * Arkansas | L | 23-30, 19-30, 19-30 |
| 10/29 | * Auburn | W | 30-24, 30-26, 30-12 |
| 10/31 | * Alabama | W | 27-30, 30-19, 30-23, 30-28 |
| 11/05 | * at South Carolina | W | 30-23, 30-19, 26-30, 30-26 |
| 11/07 | * at No. 15 Tennessee | L | 22-30, 12-30, 26-30 |
| 11/12 | * at Arkansas | W | 39-37, 28-30, 30-27, 30-17 |
| 11/14 | * at Ole Miss | W | 30-21, 30-17, 30-26 |

SEC Tournament - Gainesville, Fla.

| | | | |
|-------|--------------|---|-----------------------------------|
| 11/19 | vs. Arkansas | L | 22-30, 21-30, 30-27, 31-29, 12-15 |
|-------|--------------|---|-----------------------------------|

SEC/C-USA Challenge - Baton Rouge, La.

| | | | |
|-------|---------|---|-----------------------------------|
| 11/26 | Tulane | W | 33-31, 30-18, 32-34, 25-30, 15-13 |
| 11/27 | Houston | L | 30-24, 27-30, 30-28, 27-30, 11-15 |

2005 • 21-8, 11-5 SEC**SEC Western Division Co-Champions • NCAA Regionals****Georgia Southern Invitational - Statesboro, Ga.**

| | | | |
|-------|---------------------|---|----------------------------|
| 08/26 | at Georgia Southern | W | 26-30, 30-21, 30-14, 30-21 |
| 08/26 | vs. Jacksonville | W | 30-19, 30-22, 30-18 |
| 08/27 | vs. Campbell | W | 30-25, 30-22, 30-17 |

Georgia State Invitational - Atlanta, Ga.

| | | | |
|-------|------------------------|---|----------------------------|
| 09/02 | at Georgia State | W | 30-21, 28-30, 30-18, 30-15 |
| 09/03 | vs. Jacksonville State | W | 30-23, 20-30, 30-22, 30-23 |
| 09/03 | vs. Wright State | W | 30-21, 27-30, 30-20, 30-25 |

UTSA Dome Rally - San Antonio, Texas

| | | | |
|-------|----------------------|---|-----------------------------------|
| 09/09 | at Texas-San Antonio | W | 30-21, 30-20, 30-25 |
| 09/10 | vs. No. 13 Texas A&M | L | 30-28, 17-30, 28-30, 31-28, 13-15 |
| 09/11 | vs. Rice | W | 32-30, 30-17, 30-20 |

Sugar Bowl Classic - College Station, Texas

| | | | |
|-------|----------------------|---|-----------------------------------|
| 09/16 | vs. Arizona State | W | 30-24, 23-30, 30-26, 30-16 |
| 09/18 | vs. No. 8 Notre Dame | W | 30-28, 30-22, 23-30, 26-30, 20-18 |

SEC Regular Season Matches - Fayetteville, Ark. (*)

| | | | |
|-------|--------------------------|---|-----------------------------------|
| 09/23 | * vs. South Carolina (*) | W | 30-20, 30-17, 26-30, 28-30, 15-11 |
| 09/25 | * vs. Tennessee (*) | W | 30-26, 30-24, 31-29 |
| 09/30 | * at Alabama | L | 30-25, 22-30, 17-30, 26-30 |
| 10/02 | * at Auburn | W | 30-28, 30-26, 28-30, 30-16 |
| 10/05 | * at Arkansas | L | 30-26, 24-30, 27-30, 29-31 |
| 10/09 | * at Kentucky | L | 22-30, 30-22, 27-30, 24-30 |
| 10/14 | * Mississippi State | W | 30-20, 30-21, 32-30 |
| 10/16 | * Ole Miss | W | 30-19, 31-29, 30-15 |
| 10/21 | * at Georgia | W | 30-20, 30-21, 30-24 |
| 10/23 | * at No. 4 Florida | L | 20-30, 21-30, 20-30 |
| 10/28 | * Auburn | W | 30-17, 30-23, 30-19 |
| 10/30 | * Alabama | W | 30-23, 30-20, 30-23 |
| 11/04 | * at Ole Miss | W | 31-29, 28-30, 30-22, 24-30, 15-9 |
| 11/06 | * at Mississippi State | L | 27-30, 30-27, 25-30, 25-30 |
| 11/09 | * Arkansas | W | 30-23, 30-27, 30-27 |
| 11/11 | * Kentucky | W | 30-26, 30-23, 21-30, 28-30, 19-17 |

SEC Tournament - Tuscaloosa, Ala.

| | | | |
|-------|------------|---|---------------------|
| 11/18 | at Alabama | L | 27-30, 27-30, 28-30 |
|-------|------------|---|---------------------|

NCAA Tournament - Austin, Texas

| | | | |
|-------|----------|---|---------------------|
| 12/02 | at Texas | L | 19-30, 28-30, 26-30 |
|-------|----------|---|---------------------|

2006 • 26-6, 16-4 SEC • Final Ranking: No. 19

SEC Western Division Champions • NCAA Regionals

Tiger Invitational - Baton Rouge, La.

| | | | |
|-------|------------------|---|----------------------------------|
| 08/25 | Rice | W | 30-11, 30-23, 28-30, 30-24 |
| 08/26 | Nicholls State | W | 30-14, 30-21, 30-15 |
| 08/26 | No. 2 Penn State | L | 32-30, 30-24, 23-30, 23-30, 6-15 |

Billiken Invitational - St. Louis, Mo.

| | | | |
|-------|----------------------|---|----------------------------|
| 09/01 | vs. Texas A&M | W | 30-32, 36-34, 30-23, 30-16 |
| 09/02 | vs. No. 22 Minnesota | W | 30-18, 31-29, 30-23 |
| 09/02 | at Saint Louis | W | 30-17, 31-29, 28-30, 30-18 |

Marriott Flyer Invitational - Dayton, Ohio

| | | | |
|-------|------------------------|---|-----------------------------------|
| 09/08 | at Dayton | W | 25-30, 30-21, 30-22, 30-26 |
| 09/09 | vs. Indiana | W | 30-21, 30-22, 30-20 |
| 09/09 | vs. Wake Forest | W | 30-19, 30-18, 30-17 |
| 09/15 | * at No. 13 Tennessee | W | 26-30, 35-37, 30-20, 30-22, 15-11 |
| 09/17 | * at Kentucky | W | 29-31, 30-19, 30-25, 30-21 |
| 09/22 | * South Carolina | W | 30-25, 33-31, 30-28 |
| 09/24 | * Georgia | W | 30-23, 30-24, 31-29 |
| 09/29 | * Ole Miss | W | 30-25, 30-23, 30-20 |
| 10/01 | * Mississippi State | W | 30-21, 30-24, 30-21 |
| 10/04 | * at Arkansas | W | 30-24, 20-30, 30-26, 32-30 |
| 10/08 | * at Alabama | L | 28-30, 30-25, 28-30, 18-30 |
| 10/13 | * at Auburn | W | 30-24, 30-23, 30-24 |
| 10/15 | * at No. 8 Florida | L | 26-30, 22-30, 22-30 |
| 10/20 | * Kentucky | W | 30-27, 30-27, 30-25 |
| 10/22 | * No. 25 Tennessee | W | 30-28, 30-26, 30-19 |
| 10/27 | * at Georgia | W | 30-28, 30-19, 30-28 |
| 10/29 | * at South Carolina | W | 29-31, 30-23, 30-21, 30-19 |
| 11/03 | * No. 7 Florida | L | 29-31, 24-30, 30-27, 24-30 |
| 11/05 | * Auburn | W | 30-24, 28-30, 22-30, 30-17, 16-14 |
| 11/08 | * Arkansas | W | 30-28, 30-26, 30-26 |
| 11/10 | * Alabama | W | 30-22, 30-19, 30-28 |
| 11/17 | * at Mississippi State | W | 30-23, 30-28, 30-27 |
| 11/19 | * at Ole Miss | L | 30-23, 24-30, 30-24, 25-30, 8-15 |

SEC/Big East Challenge - Orlando, Fla.

| | | | |
|-------|----------------|---|---------------------|
| 11/24 | vs. St. John's | W | 30-18, 30-26, 30-22 |
| 11/25 | vs. Marquette | W | 30-22, 31-29, 30-16 |

NCAA Tournament - San Luis Obispo, Calif.

| | | | |
|-------|-----------------------|---|----------------------------|
| 12/02 | vs. No. 14 California | L | 30-25, 23-30, 17-30, 16-30 |
|-------|-----------------------|---|----------------------------|

2007 • 25-8, 15-5 SEC

SEC Western Division Champions • NCAA Regionals

Mizuno Tiger Classic - Baton Rouge, La.

| | | | |
|-------|------------------|---|----------------------------------|
| 08/24 | New Orleans | W | 30-12, 30-17, 30-28 |
| 08/25 | Louisiana-Monroe | W | 30-16, 30-19, 30-21 |
| 08/25 | Saint Louis | W | 30-26, 21-30, 30-27, 22-30, 15-7 |

Mizuno Invitational II - Houston, Texas

| | | | |
|-------|------------------------------|---|-----------------------------------|
| 08/31 | vs. Illinois | W | 30-27, 26-30, 30-28, 22-30, 15-11 |
| 09/01 | vs. Texas A&M-Corpus Christi | W | 30-26, 30-20, 30-24 |
| 09/01 | at Rice | W | 30-22, 29-31, 30-17, 30-22 |

Iowa Challenge - Des Moines, Iowa

| | | | |
|-------|------------------------|---|-----------------------------------|
| 09/07 | vs. Iowa State | L | 30-26, 22-30, 26-30, 22-30 |
| 09/08 | at Drake | W | 30-21, 30-17, 30-18 |
| 09/08 | vs. Iowa | W | 27-30, 30-24, 30-26, 19-30, 19-17 |
| 09/12 | * at Ole Miss | W | 30-24, 30-22, 30-21 |
| 09/16 | * at Arkansas | W | 24-30, 31-29, 35-33, 30-24 |
| 09/21 | * South Carolina | W | 30-19, 30-27, 30-19 |
| 09/23 | * No. 6 Florida | L | 25-30, 24-30, 30-27, 24-30 |
| 09/28 | * at Auburn | W | 26-30, 30-21, 30-28, 32-30 |
| 09/30 | * at Georgia | W | 30-28, 30-27, 30-22 |
| 10/05 | * Alabama | W | 31-33, 30-23, 33-35, 30-21, 15-7 |
| 10/07 | * Mississippi State | W | 19-30, 30-22, 30-19, 30-25 |
| 10/12 | * at Tennessee | L | 28-30, 30-24, 24-30, 31-29, 14-16 |
| 10/14 | * at Kentucky | L | 30-21, 30-25, 26-30, 26-30, 10-15 |
| 10/17 | * Ole Miss | W | 30-27, 30-21, 29-31, 30-19 |
| 10/19 | * Arkansas | W | 30-22, 30-24, 30-25 |
| 10/23 | Notre Dame | W | 30-27, 28-30, 30-16, 26-30, 15-10 |
| 10/26 | * at No. 10 Florida | L | 20-30, 17-30, 18-30 |
| 10/28 | * at South Carolina | L | 30-27, 26-30, 24-30, 30-27, 10-15 |
| 11/02 | * Kentucky | W | 30-24, 28-30, 22-30, 30-17, 16-14 |
| 11/04 | * Tennessee | W | 30-17, 30-22, 31-29 |
| 11/09 | * at Mississippi State | W | 30-24, 30-27, 26-30, 29-31, 15-12 |
| 11/11 | * at Alabama | W | 30-23, 21-30, 30-32, 30-28, 15-10 |
| 11/16 | * Georgia | W | 30-23, 30-17, 30-24 |
| 11/18 | * Auburn | W | 30-23, 30-28, 30-24 |
| 11/24 | Tulane | L | 28-30, 33-31, 25-30, 30-24, 14-16 |

NCAA Tournament - Austin, Texas

| | | | |
|-------|-----------------------------|---|-----------------------------------|
| 11/30 | vs. No. 14 New Mexico State | W | 30-25, 21-30, 21-30, 30-27, 15-13 |
| 12/02 | at No. 3 Texas | L | 21-30, 22-30, 23-30 |

2008 • 18-10, 13-7 SEC

SEC Western Division Champions • NCAA Regionals

Creighton Tournament - Omaha, Neb.

| | | | |
|-------|----------------------|---|-----------------------------------|
| 08/29 | vs. Texas A&M | W | 23-25, 21, 20-25, 17, 18 |
| 08/30 | at Creighton | W | 22-25, 16-25, 25-18, 25-19, 15-10 |
| 08/30 | vs. No. 16 Minnesota | L | 11-25, 21-25, 22-25 |

McNeese State Invitational - Lake Charles, La.

| | | | |
|-------|--------------------|---|---------------------|
| 09/05 | vs. Nicholls State | W | 25-12, 25-23, 25-18 |
| 09/06 | at McNeese State | W | 25-18, 25-21, 25-21 |

Ameritas Players Challenge - Lincoln, Neb.

| | | | |
|-------|------------------------|---|-----------------------------------|
| 09/12 | at No. 2 Nebraska | L | 19-25, 15-25, 20-25 |
| 09/13 | vs. St. John's | W | 18-25, 25-19, 25-16, 26-24 |
| 09/19 | * at South Carolina | L | 14-25, 24-26, 19-25 |
| 09/21 | * at No. 11 Florida | L | 12-25, 22-25, 25-21, 19-25 |
| 09/26 | * Tennessee | W | 22-25, 25-18, 25-20, 25-23 |
| 09/28 | * Kentucky | L | 17-25, 21-25, 27-29 |
| 10/03 | * Ole Miss | W | 25-15, 25-17, 25-18 |
| 10/05 | * Arkansas | W | 25-21, 25-22, 25-15 |
| 10/08 | * at Georgia | L | 17-25, 23-25, 16-25 |
| 10/12 | * at Auburn | W | 25-22, 25-15, 25-22 |
| 10/17 | * at Mississippi State | W | 25-18, 20-25, 26-24, 25-15 |
| 10/19 | * at Alabama | W | 25-22, 23-25, 25-13, 20-25, 15-13 |
| 10/24 | * No. 8 Florida | L | 25-19, 24-26, 32-30, 23-25, 9-15 |
| 10/26 | * South Carolina | W | 21-25, 27-25, 25-17, 21-25, 15-13 |
| 10/31 | * at No. 25 Kentucky | L | 21-25, 25-20, 19-25, 21-25 |
| 11/02 | * at Tennessee | L | 22-25, 11-25, 23-25 |
| 11/07 | * Alabama | W | 25-12, 16-25, 25-14, 25-14 |
| 11/09 | * Mississippi State | W | 25-18, 25-23, 25-4 |
| 11/14 | * Auburn | W | 23-25, 25-16, 18-25, 25-18, 15-6 |
| 11/21 | * at Arkansas | W | 25-13, 25-17, 25-9 |
| 11/23 | * at Ole Miss | W | 25-20, 25-17, 25-19 |
| 11/29 | * Georgia | W | 19-25, 25-12, 25-20, 25-16 |

NCAA Tournament - Los Angeles, Calif.

| | | | |
|-------|----------------|---|----------------------------|
| 12/05 | at No. 14 UCLA | L | 19-25, 25-22, 20-25, 20-25 |
|-------|----------------|---|----------------------------|

2009 • 25-7, 18-2 SEC • Final Ranking: No. 19

SEC Champions • Western Division Champions

NCAA Regionals

Shamrock Invitational - South Bend, Ind.

| | | | |
|-------|--------------------|---|-----------------------------------|
| 08/28 | vs. No. 5 Stanford | L | 25-22, 25-27, 25-22, 21-25, 12-15 |
| 08/29 | vs. Denver | W | 25-21, 28-30, 25-22, 24-26, 15-10 |
| 08/30 | at Notre Dame | W | 25-19, 25-18, 25-23 |

Tiger Classic - Baton Rouge, La.

| | | | |
|-------|---------------------|---|----------------------------------|
| 09/04 | No. 6 Nebraska | L | 25-22, 16-25, 25-21, 15-25, 8-15 |
| 09/05 | Louisiana-Lafayette | W | 25-15, 25-14, 25-23 |
| 09/05 | Tulane | W | 25-22, 25-16, 25-21 |

Allstate Sugar Bowl Classic - New Orleans, La.

| | | | |
|-------|----------------------|---|-----------------------------------|
| 09/11 | at Tulane | L | 21-25, 23-25, 25-20, 21-25 |
| 09/12 | vs. Long Beach State | W | 20-25, 25-21, 25-20, 25-21 |
| 09/12 | vs. New Orleans | W | 25-15, 25-23, 25-20 |
| 09/16 | * Tennessee | W | 31-29, 23-25, 22-25, 25-12, 15-11 |
| 09/18 | * No. 16 Kentucky | L | 22-25, 15-25, 21-25 |

| | | | |
|-------|------------------------|---|-----------------------------------|
| 09/25 | * at Auburn | W | 25-22, 25-20, 26-24 |
| 09/27 | * at Georgia | W | 25-13, 30-28, 25-22 |
| 10/02 | * at Alabama | W | 25-11, 21-25, 25-20, 25-22 |
| 10/04 | * at Mississippi State | W | 25-14, 25-14, 25-13 |
| 10/09 | * South Carolina | W | 25-12, 25-16, 25-23 |
| 10/11 | * No. 6 Florida | W | 28-26, 25-20, 25-22 |
| 10/16 | * Arkansas | W | 25-17, 25-21, 25-19 |
| 10/18 | * Ole Miss | W | 25-13, 25-9, 25-19 |
| 10/24 | * at No. 7 Kentucky | L | 23-25, 25-19, 25-16, 15-25, 12-15 |
| 10/26 | * at Tennessee | W | 25-22, 20-25, 27-25, 27-25 |
| 10/30 | * Georgia | W | 25-18, 25-17, 23-25, 25-23 |
| 11/01 | * Auburn | W | 25-15, 25-12, 25-20 |
| 11/06 | * at Ole Miss | W | 25-16, 25-18, 29-27 |
| 11/08 | * at Arkansas | W | 25-22, 27-25, 14-25, 21-25, 15-10 |
| 11/13 | * at No. 10 Florida | W | 24-26, 25-23, 25-19, 25-17 |
| 11/15 | * at South Carolina | W | 25-20, 25-16, 25-15 |
| 11/20 | * Mississippi State | W | 25-18, 25-21, 25-20 |
| 11/22 | * Alabama | W | 25-12, 27-25, 25-19 |
| 11/27 | at Rice | L | 30-32, 20-25, 20-25 |

NCAA Tournament - Baton Rouge, La.

| | | | |
|-------|-----------|---|-----------------------------------|
| 12/04 | Tulane | W | 25-15, 25-12, 25-15 |
| 12/05 | Texas A&M | L | 25-18, 24-26, 25-23, 23-25, 10-15 |

2010 • 25-5, 16-4 SEC • Final Ranking: No. 17

SEC Western Division Champions • NCAA Regionals

Texas A&M Invitational - College Station, Texas

| | | | |
|-------|--------------|---|----------------------------|
| 08/27 | vs. Pacific | W | 20-25, 25-22, 25-19, 26-24 |
| 08/27 | vs. Siena | W | 25-16, 25-13, 25-22 |
| 08/28 | at Texas A&M | W | 25-9, 25-17, 25-22 |

TCU Molten Invitational - Fort Worth, Texas

| | | | |
|-------|----------------------|---|-----------------------------------|
| 09/03 | vs. Central Arkansas | W | 25-20, 25-20, 25-15 |
| 09/04 | at TCU | W | 27-25, 25-19, 20-25, 18-25, 15-11 |
| 09/04 | vs. Alcorn State | W | 25-8, 25-3, 25-8 |

Tiger Classic - Baton Rouge, La.

| | | | |
|-------|------------------------|---|-----------------------------------|
| 09/10 | North Carolina | W | 25-22, 25-21, 25-15 |
| 09/11 | Rice | W | 25-12, 25-21, 13-25, 25-23 |
| 09/11 | New Mexico State | W | 25-19, 25-23, 22-25, 15-25, 17-15 |
| 09/17 | * Auburn | W | 22-25, 25-20, 25-17, 25-20 |
| 09/19 | * Georgia | W | 25-20, 25-17, 25-21 |
| 09/24 | * at Alabama | W | 25-20, 25-22, 25-22 |
| 09/26 | * at Mississippi State | W | 25-19, 25-23, 25-14 |
| 10/01 | * at No. 2 Florida | L | 16-25, 25-20, 22-25, 18-25 |
| 10/03 | * at South Carolina | W | 25-14, 25-19, 25-19 |
| 10/08 | * Kentucky | W | 25-13, 25-21, 25-22 |
| 10/10 | * No. 22 Tennessee | W | 25-23, 30-28, 23-25, 25-20 |
| 10/13 | * Arkansas | W | 25-17, 17-25, 25-13, 25-17 |
| 10/15 | * at Ole Miss | L | 21-25, 18-25, 18-25 |
| 10/22 | * at Georgia | W | 25-21, 20-25, 27-25, 26-28, 15-10 |
| 10/24 | * at Auburn | W | 25-20, 25-20, 29-27 |
| 10/29 | * Mississippi State | W | 25-16, 25-13, 25-20 |
| 10/31 | * Alabama | W | 25-18, 25-23, 25-21 |
| 11/07 | * Ole Miss | W | 23-25, 25-15, 28-26, 25-21 |
| 11/12 | * at No. 21 Tennessee | W | 18-25, 25-23, 26-24, 25-21 |
| 11/14 | * at Kentucky | L | 23-25, 25-21, 23-25, 25-18, 11-15 |
| 11/19 | * South Carolina | W | 25-16, 25-20, 25-19 |
| 11/21 | * No. 1 Florida | L | 19-25, 31-33, 27-25, 13-25 |
| 11/24 | * at Arkansas | W | 25-19, 25-19, 25-20 |

NCAA Tournament - Norman, Okla.

| | | | |
|-------|------------------|---|---------------------|
| 12/03 | vs. No. 22 Tulsa | L | 20-25, 15-25, 18-25 |
|-------|------------------|---|---------------------|

| OPPONENT | W-L | PCT. | LAST |
|-------------------------|-------|-------|------|
| Alabama | 30-21 | .588 | 2009 |
| Alcorn State | 2-0 | 1.000 | 2010 |
| Arizona | 2-2 | .500 | 1989 |
| Arizona State | 3-2 | .600 | 2005 |
| Arkansas | 14-22 | .389 | 2010 |
| Arkansas-Little Rock | 1-0 | 1.000 | 1977 |
| Arkansas State | 1-2 | .333 | 2000 |
| Auburn | 36-11 | .766 | 2010 |
| Ball State | 2-1 | .677 | 1997 |
| Baylor | 2-2 | .500 | 2001 |
| Bowling Green | 1-1 | .500 | 1998 |
| BYU | 0-1 | .000 | 1984 |
| Brown | 1-0 | 1.000 | 2002 |
| California | 0-2 | .000 | 2006 |
| Cal Poly | 1-4 | .200 | 1990 |
| Campbell | 1-0 | 1.000 | 2005 |
| Centenary | 3-0 | 1.000 | 2003 |
| Central Arkansas | 1-0 | 1.000 | 2010 |
| 1 - Charlotte | 1-0 | 1.000 | 1998 |
| Clemson | 2-0 | 1.000 | 1985 |
| Colorado State | 0-6 | .000 | 2003 |
| Connecticut | 1-0 | 1.000 | 1997 |
| Creighton | 1-0 | 1.000 | 2008 |
| Dayton | 1-0 | 1.000 | 2006 |
| Denver | 1-0 | 1.000 | 2009 |
| Drake | 1-1 | .500 | 2007 |
| Duke | 4-2 | .667 | 1995 |
| Eastern Illinois | 1-1 | .500 | 1986 |
| Eastern Kentucky | 1-0 | 1.000 | 1986 |
| Eastern Washington | 1-0 | 1.000 | 1985 |
| Florida | 14-32 | .304 | 2010 |
| Florida A&M | 0-1 | .000 | 2002 |
| Florida International | 0-1 | .000 | 1980 |
| Florida State | 8-11 | .421 | 2002 |
| Fresno State | 1-0 | 1.000 | 1990 |
| Georgetown | 1-1 | 1.000 | 2001 |
| Georgia | 28-19 | .596 | 2010 |
| Georgia Southern | 1-0 | 1.000 | 2005 |
| Georgia State | 1-0 | 1.000 | 2005 |
| Georgia Tech | 1-1 | 1.000 | 2001 |
| Hawai'i | 0-3 | .000 | 2003 |
| Hofstra | 1-0 | 1.000 | 1990 |
| Houston | 14-10 | .583 | 2004 |
| Idaho | 0-1 | .000 | 1996 |
| Idaho State | 1-1 | .500 | 1998 |
| Illinois | 4-3 | .571 | 2007 |
| Illinois-Chicago | 1-0 | 1.000 | 1989 |
| Illinois State | 1-2 | .333 | 1984 |
| Indiana | 3-0 | 1.000 | 2006 |
| Indiana State | 1-0 | 1.000 | 1990 |
| Iowa | 2-0 | 1.000 | 2007 |
| Iowa State | 1-1 | .500 | 2007 |
| Jacksonville | 1-0 | 1.000 | 2005 |
| Jacksonville State | 1-0 | 1.000 | 2005 |
| Kansas | 1-1 | .500 | 1993 |
| Kansas State | 1-1 | .500 | 2003 |
| Kentucky | 22-29 | .431 | 2010 |
| Lamar | 8-5 | .615 | 1988 |
| Long Beach State | 1-3 | .250 | 2009 |
| 2 - Louisiana-Lafayette | 22-2 | .917 | 2009 |
| 3 - Louisiana-Monroe | 15-0 | 1.000 | 2007 |
| Louisiana Tech | 6-0 | 1.000 | 2004 |
| Louisville | 3-1 | .750 | 1990 |
| Loyola-Chicago | 0-1 | .000 | 1999 |
| Loyola Marymount | 0-2 | .000 | 1996 |
| Marquette | 1-0 | 1.000 | 2006 |
| Maryland | 0-1 | .000 | 1994 |
| McNeese State | 7-0 | 1.000 | 2008 |
| Memphis | 2-1 | .667 | 1996 |
| Miami | 1-2 | .333 | 2004 |
| Michigan | 1-2 | .333 | 1998 |

| OPPONENT | W-L | PCT. | LAST |
|--------------------------|-------|-------|------|
| Michigan State | 2-0 | 1.000 | 1991 |
| Minnesota | 2-1 | .667 | 2008 |
| Mississippi State | 47-7 | .870 | 2009 |
| Missouri | 2-0 | 1.000 | 1985 |
| 4 - Missouri State | 3-3 | .500 | 1991 |
| Montana | 1-2 | .333 | 1996 |
| Montana State | 1-0 | 1.000 | 1985 |
| Nebraska | 0-8 | .000 | 2009 |
| Nevada | 1-0 | 1.000 | 1986 |
| New Mexico | 3-7 | .300 | 1996 |
| New Mexico State | 4-2 | .667 | 2010 |
| New Orleans | 48-2 | .960 | 2009 |
| Nicholls State | 25-3 | .893 | 2008 |
| North Carolina | 4-3 | .571 | 2010 |
| North Carolina State | 1-0 | 1.000 | 1995 |
| North Texas | 2-0 | 1.000 | 2003 |
| Northern Iowa | 1-0 | 1.000 | 1991 |
| Northwestern | 1-4 | .200 | 1999 |
| Northwestern State | 3-0 | 1.000 | 1995 |
| Notre Dame | 6-2 | .750 | 2009 |
| Ohio State | 1-4 | .200 | 1985 |
| Oklahoma | 7-3 | .700 | 1999 |
| Oklahoma State | 3-0 | 1.000 | 1979 |
| Ole Miss | 48-13 | .787 | 2010 |
| Oral Roberts | 2-2 | .500 | 2003 |
| Oregon | 0-1 | .000 | 1984 |
| Pacific | 1-2 | .333 | 2010 |
| Penn State | 2-9 | .182 | 2006 |
| Pepperdine | 0-2 | .000 | 1990 |
| Pittsburgh | 1-4 | .200 | 1988 |
| Purdue | 2-1 | .667 | 1987 |
| Rice | 17-3 | .850 | 2010 |
| St. John's | 2-0 | 1.000 | 2008 |
| Saint Louis | 3-0 | 1.000 | 2007 |
| Sam Houston State | 4-3 | .571 | 1986 |
| San Diego State | 1-3 | .250 | 1991 |
| San Jose State | 0-1 | .000 | 1999 |
| Santa Clara | 0-1 | .000 | 2000 |
| Siena | 2-0 | 1.000 | 2010 |
| South Alabama | 7-1 | .875 | 1998 |
| South Carolina | 17-13 | .567 | 2010 |
| Southeastern Louisiana | 10-0 | 1.000 | 2000 |
| Southern | 13-0 | 1.000 | 1988 |
| Southern Illinois | 4-1 | .800 | 1986 |
| SMU | 1-1 | .500 | 2004 |
| Southern Miss | 6-0 | 1.000 | 2000 |
| Stanford | 0-3 | .000 | 2009 |
| Stephen F. Austin | 2-1 | .667 | 2000 |
| TCU | 1-0 | 1.000 | 2010 |
| Temple | 0-1 | .000 | 1999 |
| Tennessee | 34-17 | .667 | 2010 |
| Tennessee-Martin | 2-0 | 1.000 | 1978 |
| Tennessee Tech | 1-0 | 1.000 | 1977 |
| Texas | 4-19 | .174 | 2007 |
| Texas A&M | 13-19 | .406 | 2010 |
| Texas A&M-Corpus Christi | 1-0 | 1.000 | 2007 |
| Texas-Arlington | 6-6 | .500 | 1991 |
| Texas-San Antonio | 2-0 | 1.000 | 2005 |
| 5 - Texas State | 3-1 | .750 | 1989 |
| Texas Tech | 8-4 | .667 | 2000 |
| Tulane | 42-18 | .700 | 2009 |
| Tulsa | 0-1 | .000 | 2010 |
| UAB | 3-0 | 1.000 | 2003 |
| 6 - UCF | 6-6 | .500 | 2004 |
| UCLA | 0-7 | .000 | 2008 |
| UNLV | 1-0 | 1.000 | 1997 |
| USC | 1-2 | .333 | 1992 |
| 7 - USC Upstate | 1-0 | 1.000 | 1982 |
| USF | 0-1 | .000 | 2003 |
| Utah | 1-0 | 1.000 | 1993 |
| UTEP | 1-0 | 1.000 | 2003 |

| OPPONENT | W-L | PCT. | LAST |
|------------------|-----|-------|------|
| Virginia | 1-1 | .500 | 2003 |
| Virginia Tech | 1-0 | 1.000 | 2001 |
| Wake Forest | 1-0 | 1.000 | 2006 |
| Washington | 2-1 | .667 | 1995 |
| West Virginia | 2-0 | 1.000 | 1999 |
| Western Michigan | 2-0 | 1.000 | 1990 |
| Wichita State | 1-0 | 1.000 | 1989 |
| William & Mary | 2-0 | 1.000 | 1995 |
| Wisconsin | 0-1 | .000 | 2000 |
| Wright State | 1-0 | 1.000 | 2005 |
| Wyoming | 3-1 | .750 | 1990 |
| Xavier (Ohio) | 1-0 | 1.000 | 1997 |

1 - Formerly UNC-Charlotte

2 - Formerly Southwestern Louisiana

3 - Formerly Northeast Louisiana

4 - Formerly Southwest Missouri State

5 - Formerly Southwest Texas State

6 - Formerly Florida Tech

7 - Formerly South Carolina-Spartanburg

OTHER OPPONENTS/EXHIBITION MATCHES

| OPPONENT | W-L | PCT. | LAST |
|-------------------------|-----|-------|------|
| Alvin CC | 1-0 | 1.000 | 1981 |
| Berry College | 1-0 | 1.000 | 1977 |
| Calgary | 0-1 | .000 | 1983 |
| Emporia State | 1-0 | 1.000 | 1980 |
| Judson College | 1-0 | 1.000 | 1977 |
| Lewis | 1-0 | 1.000 | 1981 |
| Mary Hardin-Baylor | 1-0 | 1.000 | 1981 |
| Miami-Dade College | 1-0 | 1.000 | 1979 |
| Mississippi U for Women | 3-1 | .750 | 1981 |
| Montevallo | 1-0 | 1.000 | 1977 |
| North Alabama | 2-0 | 1.000 | 1978 |
| Northeast Oklahoma | 1-0 | 1.000 | 1977 |
| Northern Kentucky | 1-1 | .500 | 1978 |
| Saint Phillip's | 1-0 | 1.000 | 1981 |
| San Angelo | 0-1 | .000 | 1982 |
| San Jacinto JC | 2-1 | .667 | 1982 |
| Saskatchewan | 1-1 | .500 | 1981 |
| Texas A&M-Commerce | 1-1 | .500 | 1981 |
| Texas Lutheran | 2-4 | .333 | 1983 |
| U.S. International | 0-1 | .000 | 1984 |



Dr. John V. Lombardi

President, Louisiana State University System



Dr. John V. Lombardi is the fifth individual to serve as the President of the Louisiana State University System. As its Chief Executive Officer, Dr. Lombardi oversees 11 institutions, including five academic campuses, as well as 10 public hospitals located throughout the state. He is also a Professor of History at Louisiana State University and Agricultural and Mechanical College.

Dr. Lombardi was born in Los Angeles, California and attended Pomona College where he earned his bachelor's degree. He received his M.A. and Ph.D. degrees in history from Columbia University. He joined the faculty in the Department of History at Indiana University, where he later served as Dean of International Programs and Dean of the College of Arts and Sciences. In 1987, he became Provost and Vice President for Academic Affairs at the Johns Hopkins University. From 1990-1999, Dr. Lombardi was President of the University of Florida. Prior to his appointment as President of the LSU System, he served as Chancellor of the University of Massachusetts Amherst.

He is a Latin American historian, with a special interest in Venezuela. Dr. Lombardi is also one of the country's foremost authorities in higher education, serving as Co-Editor of The Top American Research Universities. He is the author of numerous professional publications, and along with his wife, Cathryn, co-authored a teaching atlas on Latin American History. He has taught courses in history, intercollegiate sports, and university management.



Dr. John Lombardi with Mike the Tiger at the 2009 LSU Athletics Hall of Fame ceremony.

LSU Board of Supervisors



Ronald Anderson
Baton Rouge, La.
District 6



Dr. Jack A. Andonie
Metairie, La.
District 1



R. Blake Chatelain
Alexandria, La.
Chairman
District 5



Garret "Hank" Danos
Larose, La.
District 3



Ann Duplessis
New Orleans, La.
District 2



Tony Falterman
Napoleonville, La.
District 3



Dr. John George
Shreveport, La.
District 4



Stanley J. Jacobs
New Orleans, La.
District 1



Alvin Kimble
Baton Rouge, La.
District 6



Raymond Lasseigne
Bossier City, La.
District 4



Laura A. Leach
Lake Charles, La.
District 7



James Moore
Monroe, La.
Chairman
District 5



Ben W. Mount
Lake Charles, La.
Chairman-Elect
District 7



Rod West
New Orleans, La.
District 2



Robert Yarborough
Baton Rouge, La.
Member-at-large



Ryan Perkins
Shreveport, La.
Student Representative



Dr. Michael V. Martin

Chancellor, LSU



Dr. Michael V. Martin assumed the chancellorship of Louisiana State University and A&M College on August 1, 2008. Prior to his appointment as LSU's eighth chancellor, Dr. Martin established a distinguished career in higher education, serving most recently as president of New Mexico State University.

Before arriving at NMSU in 2004, Dr. Martin served for six years as vice president for agriculture and natural resources at the University of Florida, leading the university's Institute of Food and Agricultural Sciences. He was elevated to senior vice president of the University of Florida shortly before being selected as NMSU's president. Previously, he was vice president for agricultural policy and the dean of the College of Agricultural, Food and Environmental Sciences at the University of Minnesota. He began his academic career at Oregon State University as a faculty member in the Department of Agricultural and Resource Economics.

An academic leader dedicated to the land-grant mission, Dr. Martin is recognized as a strong voice for higher education. In 2007, he received the Justin Smith Morrill Memorial Award, named after the author of the bill creating land-grant universities, which honors outstanding service on behalf of the land-grant mission. Only six individuals have been designated to receive this award since it was first given in 1980. For his leadership in improving the quality of life for New Mexico citizens and future generations, he was awarded the 2008 Distinguished Leadership Award by Leadership New Mexico.

Other recent awards include his recognition as a powerbroker by The New Mexico Business Weekly in 2006, being named Outstanding Alumnus of Minnesota State University Mankato in 2006, and receiving the NMSU Social Justice Award in 2005.

Dr. Martin is involved in a wide array of professional and community organizations and activities.

An active scholar, Dr. Martin has authored numerous book chapters and articles for academic journals, trade publications, and the popular press and recently published pieces for The Chronicle of Higher Education and University Business.

Some of his philosophy is summed up in the following quote: "It is the tradition of land-grant universities to be non-traditional," written as part of a 2001 article titled "The Land-Grant University in the 21st Century," published in the Journal of Agricultural and Applied Economics. He traced the history of the land-grant movement from the mid-1800s and concluded that "the fundamental land-grant principles of accessibility, practical as well as classical education, research and discovery in the public interest, and connectedness to all the people remain powerful and profound."

A native of Crosby, Minn., Dr. Martin earned a bachelor's degree in business and economics and a master's degree in economics at Mankato State College (Minnesota State University) in Minnesota. He received his Ph.D. in applied economics from the University of Minnesota in 1977.

Dr. Martin and his wife, Jan, have two children, both adopted from South Korea. Amanda, a graduate of the University of Wisconsin-Eau Claire, is a graphic artist in Saint Paul, Minn. Sam, who holds a bachelor's degree from the University of Minnesota and a master's from Sarah Lawrence College, is a genetics counselor at Beth Israel Hospital in New York City.



Dr. Michael V. Martin with volleyball's Lauren DeGirolamo at the TAF Academic Excellence Gala.



Dydia DeLyser

Faculty Athletics Representative

Dydia DeLyser, an associate professor in the Department of Geography and Anthropology, serves in her fifth year as LSU's Faculty Athletics Representative.

DeLyser, a native of Santa Monica, Calif., earned her bachelor's degree in 1992 from UCLA, and her master's and doctoral degrees from Syracuse University (in 1996 and 1998).

DeLyser arrived at LSU in August 1998 as an Instructor before becoming an assistant professor one year later. She was promoted to associate professor with tenure in August 2005.

DeLyser is a cultural-historical geographer. Her research has been both ethnographic and historical, and most of it questions how different built landscapes can help make the past meaningful in the present.

Much of her published research has focused on two different studies. One was a many-year ethnographic study of a ghost town in California (Bodie State Historic Park) where she examined how images and ideas about the American mythic West became meaningful to the tourists who

visited the town. The second was an historical study that examined a 19th century novel (Ramona) and how it changed the way people understood (and still understand) southern California's past.

Her current research concerns early women aviators and how they used their practices of flying to advance feminism in the post-suffrage era.

DeLyser teaches graduate courses in cultural geography, qualitative research, and academic and professional writing. She has also taught undergraduate courses in cultural, and urban geography, and an introductory world-regional geography course.

DeLyser is a first-generation American -- her parents were Dutch immigrants and English is her second language. She also has language abilities in Russian and Spanish.

DeLyser's hobbies include driving/riding antique cars and motorcycles. She is also a licensed pilot and co-owns a Citabria, which is a two-place aerobatic airplane.



Joe Alleva

LSU Vice Chancellor/Director of Athletics



Joe Alleva continues to bring unprecedented national recognition to LSU as Vice Chancellor and Director of Athletics. Under Alleva's leadership, LSU enjoys one of the country's premier athletics programs with success on and off the field of competition. Now in his fourth season at LSU, Alleva is dedicated to athletic and academic excellence, and is committed to providing the opportunities and the resources necessary for student-athletes to excel in competition, in the classroom and in the community.

Alleva joined the LSU family on April 4, 2008 after a highly successful tenure as director of athletics at Duke University for 10 years. Alleva's role at LSU was further expanded in August of 2009 when vice chancellor was added to his title by the LSU Board of Supervisors. It is the first time in school history that the director of athletics has also held a vice chancellor position.

Alleva was recently appointed to a five-year term on the prestigious NCAA Men's Basketball Committee, reinforcing his position as one of the most respected athletic administrators in the country.

Upon his arrival at LSU, Alleva unveiled a strategic master plan for the LSU athletics program -- "LSU: Thru and True" -- to ensure the advancement and future of LSU Athletics as an exemplary program. The central mission of the plan is to create an environment for student-athletes to reach their ultimate potential, prepare them to be champions in life and to set out goals and values for the entire athletics program.

Alleva's vision for LSU athletics facilities includes plans to enhance the appearance of Tiger Stadium and transform the North Stadium Drive corridor into a showplace for the university. Under his direction, LSU's world-renowned track and field program received a state-of-the-art running surface last year when a new track was installed in Bernie Moore Stadium. Extensive renovations to the Tiger soccer facility will be completed this fall, and future plans include a new gymnastics practice facility, a tennis complex, and renovations to the Maravich Center and field house.

Alleva directed a major renovation to the University Club golf course that was completed in September 2010 and allows the LSU men's and women's golf teams to compete on one of the most challenging courses in the country. The renovated course helped prepare Tiger golfers John Peterson and Austin Ernst, respectively, to win 2011 NCAA men's and women's individual championships, marking the first time both titles were claimed by players from the same school. The Lady Tiger golfers were third in the final team standings, marking the highest finish in LSU history.

LSU Athletics completed another highly successful year in 2010-11, highlighted by a Fighting Tiger football squad that posted an 11-2 mark -- including a Cotton Bowl victory -- and finished the season ranked No. 8 in the nation. The 2010-11 athletic year also featured Top 5 national finishes both indoors and outdoors by the men's and women's track and field teams.



In 2008-09, all 20 LSU sports competed in NCAA postseason play for the first time in school history and the Tiger baseball team won the national championship. This past year LSU ranked second among Southeastern Conference teams in the Learfield Director's Cup All-Sports standings and finished in the Top 20 for the sixth year in a row.

Alleva ensures that the Cox Communications Academic Center for Student-Athletes is a first-class facility that provides student-athletes the resources necessary for success in the classroom and personal development. The facility was recently enhanced by the addition of a media training center that gives student-athletes valuable assistance in improving their communications skills. And with a strong emphasis on community service and outreach programs, the implementation under Alleva's direction of the "Geaux Givers" program fosters a relationship between the local community and LSU student-athletes, who regularly participate in philanthropic events.

In addition, Alleva has bolstered the department's L-Club program to reach out and connect with former student-athletes.

Alleva oversees a staff of outstanding coaches and he made two critical additions to LSU's coaching staff in the off-season. He lured the dynamic Nikki Caldwell to LSU to coach the Lady Tiger basketball team and then hired Beth Torina to direct the Tiger softball program, bringing a new wealth of knowledge and passion to the LSU women's sports program.

Alleva is an innovator with bold ideas that benefit not only LSU but all of Greater Baton Rouge. He has been instrumental in the planning of the Bayou Country Superfest,

a two-day country music concert and festival held in Tiger Stadium each spring. The event attracts nearly 100,000 visitors to the LSU campus and makes a tremendous economic impact upon the local community.

Alleva has served on numerous national committees throughout his career including the Football Bowl Certification Committee, the NCAA Division I Championships/Competition Cabinet and several Southeastern Conference and Atlantic Coast Conference committees.

He became director of athletics at Duke in 1998 and his impressive tenure there propelled the university into the ranks of America's top all-around collegiate programs. Among his outstanding list of accomplishments includes the greatest 10-year period in Duke Athletics, winning more ACC and NCAA championships than in any other decade in school history.

Alleva, whose hometown is Suffern, N.Y., majored in Finance at Lehigh University and received his bachelor's degree in 1975. While at Lehigh, Alleva was the quarterback of the football team and team captain in 1974. Alleva also played on the Lehigh baseball team. He served as a graduate assistant football coach and earned an MBA in 1976.

While at Duke, Alleva played a key role in Durham's community sports scene. He started Little League Baseball in Durham over 20 years ago, and also began the American Legion baseball program.

He is a member of the North Carolina American Legion Hall of Fame, Suffern High School Hall of Fame and the Rockland County Hall of Fame.

Alleva and his wife, Annie, have three children, J.D., Jeff, and Jenny.



Verge Ausberry
Senior Associate AD/Operations

A former LSU football standout, Verge Ausberry joined the athletics administrative staff in August 2001 as the Associate Athletics Director for Operations. He was appointed to the position of Senior Associate Athletics Director in May 2006.

Ausberry supervises and is responsible for football operations, football scheduling and new projects. He also oversees the LSU men's and women's track and field programs, the equipment staff, the strength and conditioning staff, the Dr. Martin Broussard training room, the video department and football game management.

Ausberry, from New Iberia, La., played inside linebacker for the Tigers, lettering in 1986-89. He was part of two SEC championship teams, playing on teams that went to four bowl games.

Before joining the LSU athletic administration, he was very closely involved in the athletic program, first serving for almost seven years as a member of LSU's highly regarded Academic Center for Athletes.

After leaving the Academic Center, he moved in July 1999 to the Tiger Athletic Foundation staff as part of LSU's fundraising arm.

Ausberry received his Bachelor of Science degree in education in May of 1990, his Master of Education degree in administration, supervision and certification in child welfare in May of 1992 and his specialist in higher education administration in 2004. He is presently a doctoral candidate in higher education administration at LSU. He is married to the former Cheri Morial of New Orleans and they have two boys, Austin and Jaiden.



Miriam Segar
Senior Associate AD/Senior Woman Administrator

Former LSU women's basketball player Miriam Segar has been a part of the athletics administration since June of 1995 and was most recently named Senior Associate AD and the department's Senior Woman Administrator after having served as Associate Athletics Director for Student Services since April 2007. She had served as Assistant Athletics Director since 2004.

As LSU's Senior Woman Administrator, Segar's responsibilities include oversight of the highly successful Tiger Olympic Sports program including 17 men's and women's sports. Segar began her administrative career at LSU as the compliance coordinator where she served for three years. Following that, in 1998, Segar was named the director of the CHAMPS/Life Skills Program where she worked until 2001 when she became the Director of Student Services.

While working with CHAMPS/Life Skills, Segar guided the program to the Division I Athletic Directors Program of Excellence Award in 2001.

Prior to returning to her alma mater, Segar spent one year at the SEC office as the championships assistant and the officiating assistant, assisting in the management of all SEC championships and tournaments and the coordination of women's basketball officials.

Segar, the 2006 Athletic Department Female Alumnus of the Year, was a three-year captain for the Lady Tigers basketball team and received four letters from 1990 to 1994. She earned the 1994 NCAA Post-graduate Scholarship and was a member of the 1994 NCAA All-Academic team.

Segar and her husband Jamie have four children -- Grant, Reid, Maggie and Hayes.



Mark Ewing
Senior Associate AD/Business

Mark Ewing, a 27-year employee of Louisiana State University, joined the Athletics Department in January 2001, and serves as the department's Senior Associate Athletics Director for Business.

Ewing is responsible for the athletic business operations including budget, travel, personnel and purchasing as well as responsibility for concession operations. He also handles financial forecasting and management of facility maintenance operations.

Ewing came to athletics from LSU's Office of Budget and Planning. He served as LSU's Budget Director overseeing the development and management of the university's \$360 million operating budget.

Prior to his service at LSU, he was employed by Cajun Electric Power Cooperative where he managed accounting for the company's \$2 billion plus construction division.

Ewing, who is a native of Pointe Coupee Parish, received a bachelor's degree in finance from LSU in 1978 and a master's degree in public administration from LSU in 1995.

Ewing and his wife, Gail, have three daughters, Andrea, Arleen and Molly Sue.



Herb Vincent
Associate Vice-Chancellor for University Relations
Senior Associate AD/External Affairs

Herb Vincent serves in the dual position of Senior Associate Athletic Director for External Affairs in the athletic department and Associate Vice Chancellor for University Relations. He was appointed Senior Associate AD in May of 2006 and assumed the additional duties of oversight of University Relations in August of 2009.

Vincent manages communications and serves as the primary public relations officer for the University and all its entities. In his role in athletics, he supervises the sports information office and marketing and promotions office, serves as the primary liaison with LSU Sports Properties, and is the department administrator for the sport of baseball.

Vincent was the LSU sports information director from July 1988 to July 2000. During that time he was named Assistant AD in November of 1989, and then was elevated to Associate AD for Communications in 1992.

In August of 2000 Vincent became Vice President for Communications for the College Sports Southeast regional cable network, headquartered in Birmingham, Ala., before returning to LSU in 2002.

He earned a bachelor's degree in journalism from LSU in 1983 and worked as a student assistant in the sports information office directed by CoSIDA Hall of Famer Paul Manasseh during his undergraduate years.

After graduating from LSU, Vincent spent the 1984 season as assistant public relations director for the United States Football League's New Orleans Breakers. In 1985, he was assistant PR director for the USFL's Los Angeles Express and was promoted during the season to the public relations staff's top position.

Vincent also served one year as assistant SID and publications director at Louisiana-Lafayette and two years as assistant director of public relations for the Southeastern Conference prior to joining LSU in 1988.

Vincent is the author of a book on the history of LSU football, "The LSU Football Vault." He is married to the former Jamey Cavacini of Versailles, Ky., and they have one daughter, Kennedy.



Bo Bahnsen

Senior Associate AD/Compliance and Planning

Returning in 2009 to serve the department in the Compliance Office, Bahnsen is once again proving to be a very versatile member of the athletic department.

Before moving back to Compliance, Bahnsen served the previous five years, in a valuable role as Associate Athletics Director for Internal Relations, overseeing the ticket office and all customer service operations.

Bahnsen oversees the Pete Maravich Assembly Center and game management for all sports except football.

Prior to December of 2003, Bahnsen's primary responsibility for the previous 14 years was to serve as LSU's NCAA compliance officer.

Bahnsen served as manager of the LSU basketball team as an undergraduate at LSU. In 1982, he became the administrative assistant for the men's basketball team, where he worked for five years before moving into athletics administration as director of purchasing and travel for two years.

In July 1987, he became administrative assistant to Athletics Director Joe Dean, overseeing the purchasing office and departmental travel operations until his promotion in 1989. In 1989, he was assigned his primary responsibility as NCAA compliance officer as assistant athletics director, and then was promoted to associate AD in 1996.

Bahnsen has been responsible for overseeing the successful implementation of LSU's Tradition Fund Program, a football-seating plan that requires contributions for the right to purchase approximately 45,000 seats in Tiger Stadium. In 2009, he helped organize the highly successful LSU celebration of the 100th anniversary of the Men's Basketball Program.

A native of Wharton, Texas, Bahnsen attended Wharton County Junior College for two years before transferring to LSU in 1979. He earned his Bachelor of Science degree in physical education.

Bahnsen, 51, is married to the former Karen Mayson, a former LSU golfer and current head coach of the Lady Tigers golf program. The couple has two children, Darren and Devin.



Eddie Nunez

Senior Associate AD/Internal Operations

Eddie Nuñez joined the Athletics Department in October 2003 as the Director of Game and Event Management and was promoted to Associate Athletics Director for Operations and Project Development in June of 2007 and Senior Associate Athletic Director in 2009.

Nuñez's responsibilities include supervision of the men's basketball program, men's tennis program and the women's tennis program. He also supervises the Event Management department as well as directs all capital projects for the athletic department. Under his guidance, the athletic department has experienced over \$200 million dollars in renovations and construction of athletic facility projects. Most recently this included the renovations of Bernie Moore Track, the construction of the new baseball and softball stadiums, the LSU SportShop and the new Basketball Practice Facility. He was responsible for the negotiations of a \$9.0 million dollar contract with Daktronics to replace and enhance all Video boards throughout all LSU Athletic Facilities as well as the implementation of the seat back leasing program in Tiger Stadium.

Nuñez was the Athletic Department's liaison with the Tiger Athletic Foundation and oversees all project development as well as assist in fundraising/development. As the Liaison for TAF, he oversaw the construction of the addition of the Stadium Club in Tiger Stadium and the new football operations center and also represents the athletics department on various University and community committees.

Nuñez came to LSU after two years as the Director of Game and Event Management at Vanderbilt University. At Vanderbilt, along with directing the Game and Event Management department, he also assisted in construction of a New Soccer/ Lacrosse Stadium, a New Basketball Practice Facility and a New Baseball stadium as well as the renovation of several other facilities including renovation of their track facility. Prior to that, Nuñez served as men's basketball administrative assistant at Marquette University for one year and two years as men's basketball graduate assistant and head equipment manager for coach Billy Donovan at the University of Florida. He also played two seasons on the Florida basketball team in 1997 and 1998.

The native of Miami, Fla., received his associate degree in arts and architecture from Miami-Dade Community College in 1995, his bachelor's in sports management from the University of Florida in 1998 and his masters in sports administration from Florida in 2000. He is married to the former Jane Hess and the couple has two daughters, Elizabeth Kendall Nuñez (2) and Anna Caldwell Nuñez.



Ronnie Haliburton

Senior Associate AD/Athletic Facility Management

Ronnie Haliburton, who served as director of facility services in the LSU Athletics Department for three years, was promoted to Associate Athletics Director for Athletic Facility Management in March 2007.

Haliburton came to the athletics department in December of 2003 from LSU's facility maintenance department, where he served as manager for five years. He was responsible for the overall management of custodial operations, special events crews, stock room inventory and equipment repair.

Haliburton played as a tight end for the LSU football team from 1986-89, and was a member of two Southeastern Conference championship teams. He later played for the Denver Broncos for three years.

He first joined LSU in an administrative capacity in 1994 as resident assistant of Broussard Hall, then the school's athletic dormitory, before moving to the weight room as a student assistant strength coach.

Haliburton became a resident manager in 1996 before being named coordinator of residence life later that year. In 1998, he became Manager of Facility Maintenance at LSU.



Brian Broussard

Assistant AD/Director of Ticket Operations

A 14-year veteran of the Athletics Department, including 10 years as ticket manager, Brian Broussard was promoted to Assistant Athletics Director for Ticket Operations in July 2007.

Broussard is responsible for revenue in excess of \$40 million, which includes the management of ticket and parking sales and renewals for all sports, as well as Tradition Fund donations for football and baseball. Additionally, he assists Mark Ewing with the Tiger Gift Center and Tiger Concessions.

Broussard began at LSU in August 1996 as an assistant ticket manager responsible for men's basketball sales and the day-to-day operations of ticket office. In March 2000, he was promoted to ticket manager, becoming responsible for the ticketing in all sports.

Prior to joining the LSU staff, Broussard was the ticket manager at Northwestern State in 1996. He worked as a promotions assistant at the University of Miami in 1995 and was the gameday club manager for the New Orleans Saints in 1994.

The Gretna native earned his bachelor's degree in political science from LSU in 1993. He is married to the former Aimee Hodges of Alexandria.

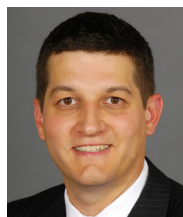

Craig Pintens

Assistant AD/Marketing

Craig Pintens is in his third year at LSU and serves as the Assistant Athletic Director of Marketing. Previously, Pintens was at Marquette University where he served as the Associate Athletic Director of Marketing and Sales.

At Marquette, Pintens was responsible for external efforts of the department and served as the sport administrator for men's soccer. While at Marquette, Pintens established attendance and revenue records in both men's and women's basketball ranking in the top ten nationally in men's basketball attendance.

Prior to Marquette, Pintens served as the Marketing Coordinator at the University of Texas-Pan American (UTPA). Pintens was instrumental in record corporate sales numbers and successfully negotiated the first ever-Spanish radio broadcast of Bronc Athletics. Pintens has also worked with the Milwaukee Brewers, Beloit Snappers and the University of Wisconsin-Whitewater Athletic Department.

The National Association of Collegiate Marketing Administrators (NACMA) has honored Pintens with awards eighteen times in ten different categories. Pintens received his Bachelor of Business Administration in Marketing cum laude from the University of Wisconsin at Whitewater and his Juris Doctor degree from the Marquette University School of Law. Pintens is a member of the Wisconsin State Bar and is active with NACMA where he serves as the 2nd Vice-President.

Pintens resides in Baton Rouge with his wife, Jill and their children Kaitlin, Jack, Tate and Avery.

The Official Website of LSU Athletics.
Live pregame video, live audio and
on-demand highlights in the
Geaux Zone.



Follow all of your favorite LSU teams and personalities on Twitter & Facebook.

Visit [LSUsports.net/connect](https://lsusports.net/connect)



The 2010-11 athletic year was another successful one for LSU at the conference and national level. Women's track and field claimed the SEC Indoor and Outdoor Championships, while the Tiger football team finished the season ranked eighth after compiling an 11-2 record and a Cotton Bowl victory. The women's golf team earned its highest NCAA Championships finish ever by taking third as freshman Austin Ernst became the first player in school history to win the NCAA individual title.

Men's golfer John Peterson followed that up with an individual NCAA title of his own. Swimmer Jane Trepp shattered the SEC record in the 100 breaststroke and won the league title in the event.



LSU ATHLETICS Championship TRADITION



SIX STRAIGHT TOP 20 DIRECTOR'S CUP FINISHES

LSU has garnered six straight top-20 finishes in the Learfield Sports Director's Cup standings.

| | |
|---------|------|
| 2005-06 | 20th |
| 2006-07 | 17th |
| 2007-08 | 8th |
| 2008-09 | 9th |
| 2009-10 | 19th |
| 2010-11 | 19th |

46 National Team Championships

| | |
|----------------------------|--|
| Men's Basketball (1) | 1935 |
| Boxing (1) | 1949 |
| Football (3) | 1958, 2003, 2007 |
| Men's Golf (4) | 1940, 1942, 1947, 1955 |
| Men's Indoor Track (2) | 2001, 2004 |
| Women's Indoor Track (11) | 1987, 1989, 1991, 1993, 1994, 1995, 1996, 1997, 2002, 2003, 2004 |
| Men's Outdoor Track (4) | 1933, 1989, 1990, 2002 |
| Women's Outdoor Track (14) | 1987, 1988, 1989, 1990, 1991, 1992, 1993, 1994, 1995, 1996, 1997, 2000, 2003, 2008 |
| Baseball (6) | 1991, 1993, 1996, 1997, 2000, 2009 |

119 SEC Team Championships

| | |
|-----------------------------|--|
| Baseball (14) | 1939, 1943, 1946, 1961, 1975, 1986, 1990, 1991, 1992, 1993, 1996, 1997, 2003, 2009 |
| Men's Basketball (10) | 1935, 1953, 1954, 1979, 1981, 1985, 1991, 2000, 2006, 2009 |
| Women's Basketball (3) | 2005, 2006, 2008 |
| Football (10) | 1935, 1936, 1958, 1961, 1970, 1986, 1988, 2001, 2003, 2007 |
| Men's Golf (15) | 1937, 1938, 1939, 1940, 1942, 1946, 1947, 1948, 1953, 1954, 1960, 1966, 1967, 1986, 1987 |
| Women's Golf (1) | 1992 |
| Gymnastics (1) | 1981 |
| Men's Swimming & Diving (1) | 1988 |
| Men's Tennis (4) | 1976, 1985, 1998, 1999 |
| Men's Indoor Track (4) | 1957, 1963, 1989, 1990 |
| Women's Indoor Track (12) | 1985, 1987, 1988, 1989, 1991, 1993, 1995, 1996, 1998, 1999, 2008, 2011 |
| Men's Outdoor Track (22) | 1933, 1934, 1935, 1936, 1938, 1939, 1940, 1941, 1942, 1943, 1946, 1947, 1948, 1951, 1957, 1958, 1959, 1960, 1963, 1988, 1989, 1990 |
| Women's Outdoor Track (12) | 1985, 1987, 1988, 1989, 1990, 1991, 1993, 1996, 2007, 2008, 2010, 2011 |
| Softball (5) | 1999, 2000, 2001, 2002, 2004 |
| Volleyball (5) | 1986, 1989, 1990, 1991, 2009 |

Overall NCAA Championships *

| | |
|---------------------------|-----------|
| 1. UCLA | 107 |
| 2. Stanford | 101 |
| 3. USC | 92 |
| 4. Abilene Christian | 57 |
| Kenyon | 57 |
| 6. Oklahoma State | 50 |
| 7. Texas | 44 |
| 8. LSU | 42 |
| 9. Arkansas | 41 |
| 10. College of New Jersey | 37 |

Overall Women's NCAA Championships

| | |
|--------------------------|-----------|
| 1. Stanford | 40 |
| 2. UCLA | 36 |
| 3. College of New Jersey | 31 |
| 4. LSU | 25 |
| Kenyon | 25 |

* - The NCAA does not recognize champions from the Division I Football Bowl Subdivision



Did You Know?

In a time when subsidies for college athletics across the country are reaching an all-time high, a report published by USA Today in January 2010 indicated that LSU and Nebraska are the only two athletic departments in the nation that receive no subsidies.

Did You Know?

LSU became the first school in NCAA history to win the men's and women's individual NCAA Golf Championships in the same year when John Peterson and Austin Ernst did so in 2011. Ernst and Peterson became the first LSU players in 70 years to win titles.



MEDIA CREDENTIALS

All media members are encouraged to apply for season credentials through the LSU Athletics Media Center on LSUsports.net.

On an individual match basis, requests should be made at least 24 hours in advance by contacting Matt Dunaway at mdunaway@lsu.edu in the Sports Information Office.

Passes may be picked up starting 90 minutes prior to the match at the Press Will Call table located in the Northeast corridor of the Maravich Center.

VISITING RADIO

A phone line is located on press row for visiting radio broadcasts by SEC opponents. Please inform SID Matt Dunaway if you wish to broadcast your match on the radio.

Non-conference opponents wishing to do radio broadcasts must contact Director of Broadcasting Jim Hawthorne of the LSU Sports Radio Network at (225) 578-1882.

MATCH INFORMATION

On match day, media will be provided with a program that includes updated notes, statistics and wireless internet information in the Maravich Center.

Final box score and stat books will be available shortly following each home match. Phones will be made available on a first-come, first-serve basis in the Green Room located in the Northeast corridor of the Maravich Center.

POST MATCH INTERVIEWS

Interviews with players and coaches are done courtside following each home match. Please inform SID Matt Dunaway if you need to request a specific player.

For assistance with opposing coaches and players, contact that school's SID for their postmatch media procedures.

COVERING PRACTICES

LSU team practices generally range from 1:30 to 4:30 p.m. in the auxiliary gym of the Maravich Center. Most practice sessions are open to the media but are subject to change. Interviews with coaches and/or players are held after practice based on player class schedules and team travel. Phone interviews may be arranged on special request.

Advance notice, preferably 24 hours, is needed for all interviews. Please schedule all interviews by contacting SID Matt Dunaway at (225) 578-1869 or mdunaway@lsu.edu.

SEC MEDIA INFORMATION

Ayanna Wakefield is the volleyball media relations director for the Southeastern Conference and can be reached at (205) 458-3000.

Each Monday, the league will name a Player of the Week, a Defensive Player of the Week and a Freshman of the Week throughout the 2011 season.

The SEC Website, SECSports.com, can be accessed 24/7/365 to access updated standings, statistics and notes.

MEDIA INFORMATION

The 2011 LSU Volleyball Media Guide is a source of information and is available upon request from the LSU SID Office.

News releases, photographs and videos will be made available to accredited members of the media.

The LSU Sports Information Office is located on the fifth floor of the Athletic Administration Building.

<http://media.lsusports.net>

Media can now access images for all LSU athletic teams, including action shots, heads shots, logos, etc.

To gain access to the high-resolution pictures, e-mail Matt Dunaway. You will be assigned a login and password that will enable you to retrieve pictures. This service is for the media use only. Resale of these pictures is strictly prohibited.





LSU TIGER VOLLEYBALL CAMP

**LSU Tiger Volleyball Camp combines
quality instruction and fun! There are
several options including Individual
Skills, Team and Positional Camp.**

**For more information, visit
www.tigervolleyballcamp.net
or call (225) 772-5166.**



In each of the last four seasons, LSU has won a medal at the USA Adult Open Championships as part of the USA Volleyball Women's National A2 Team. Head coach Fran Flory led her USA A2 Blue squad to an impressive 7-1 mark and captured a gold medal in 2011.

USA Volleyball®



12 *brittnee*
COOPER

Former AVCA All-Americans Brittnee Cooper and Elena Martinez also took home gold in 2008 before Cooper added a silver medal in 2009. Assistant coach Steve Loeswick came away with a bronze medal in 2010.



2011 VOLLEYBALL

SCHEDULE

AUGUST

| | | | |
|----|---------------------|-----------------|---------|
| 26 | Alcorn State | Maravich Center | Noon |
| 26 | Louisiana-Lafayette | Maravich Center | 7 p.m. |
| 27 | Jacksonville State | Maravich Center | 11 a.m. |
| 27 | Miami, Fla. | Maravich Center | 7 p.m. |

SEPTEMBER

| | | | |
|----|--------------------------|--------------------|-----------|
| 2 | vs. Arkansas-Little Rock | Las Cruces, N.M. | 1:30 p.m. |
| 2 | vs. Grambling | Las Cruces, N.M. | 6 p.m. |
| 3 | at New Mexico State | Las Cruces, N.M. | 3 p.m. |
| 9 | vs. Wake Forest | Bowling Green, Ky. | 10 a.m. |
| 9 | vs. Xavier | Bowling Green, Ky. | 4:30 p.m. |
| 10 | at Western Kentucky | Bowling Green, Ky. | 2 p.m. |
| 16 | at Ole Miss * | Oxford, Miss. | 7 p.m. |
| 18 | at Alabama * | Tuscaloosa, Ala. | 1:30 p.m. |
| 25 | Mississippi State * | Maravich Center | 1:30 p.m. |
| 30 | Tennessee * | Maravich Center | 7 p.m. |

OCTOBER

| | | | |
|----|------------------------|--------------------|------------|
| 2 | Kentucky * | Maravich Center | 1:30 p.m. |
| 7 | at South Carolina * | Columbia, S.C. | 6 p.m. |
| 9 | at Florida * | Gainesville, Fla. | 12:30 p.m. |
| 14 | Georgia * | Maravich Center | 7 p.m. |
| 16 | Auburn * | Maravich Center | 1:30 p.m. |
| 21 | Alabama * | Maravich Center | 7 p.m. |
| 23 | Ole Miss * | Maravich Center | 1 p.m. |
| 26 | at Arkansas * | Fayetteville, Ark. | 7 p.m. |
| 30 | at Mississippi State * | Starkville, Miss. | 1 p.m. |

NOVEMBER

| | | | |
|----|------------------|------------------|------------|
| 4 | at Auburn * | Auburn, Ala. | 7 p.m. |
| 6 | at Georgia * | Athens, Ga. | 12:30 p.m. |
| 11 | Florida * | Maravich Center | 7 p.m. |
| 13 | South Carolina * | Maravich Center | 1:30 p.m. |
| 18 | at Kentucky * | Lexington, Ky. | 6 p.m. |
| 20 | at Tennessee * | Knoxville, Tenn. | 1 p.m. |
| 26 | Arkansas * | Maravich Center | 1:30 p.m. |

DECEMBER

| | | | |
|-------|------------------------------|--------------------------------------|-----|
| 1-3 | NCAA First and Second Rounds | Campus Sites | TBA |
| 9-10 | NCAA Regionals | Florida, Hawaii, Kentucky, Minnesota | TBA |
| 15&17 | NCAA Final Four | San Antonio, Texas | TBA |

All times are Central and subject to change
Bold - Denotes home matches
 * - Southeastern Conference Match

LSUsports.net
LSUsports.net/connect

Love
PURPLE
LIVE
GOLD
lsu.edu/gold

