

LSU



TANIA SCHATOW

BRITTNEY JOHNSON

ANGELA BENSEND

VOLLEYBALL 2010

CHAMPIONSHIP TRADITION

► 2009 SEC CHAMPIONS • FIVE-STRAIGHT SEC WESTERN DIVISION TITLES



LSU ALMA MATER

Where stately oaks and broad magnolias
shade inspiring halls,
There stands our dear Old Alma Mater
who to us recalls
Fond memories that waken in our hearts
a tender glow,
And make us happy for the love
that we have learned to know.

All hail to thee our Alma Mater,
molder of mankind,
May greater glory, love unending
be forever thine.
Our worth in life will be thy worth
we pray to keep it true,
And may thy spirit live in us...
Forever L-S-U.





TABLE OF CONTENTS

INTRODUCTION

Table of Contents	1
Fran Flory Volleyball	2-3
This is LSU Volleyball	4-7

ONLY ONE LSU

Cox Academic Center for Student-Athletes	8
Academic Success	9
Community Outreach	10
Maravich Center	11
Athletic Training	12
Strength & Conditioning	13
Campus Life	14

THIS IS LSU

Why LSU	15
LSU Alumni	16-17
LSU Greats	18-19

PREVIEW

Quick Facts	20
2010 Outlook	21-23
2010 Roster/Roster Breakdown	24
2010 TV/Radio Roster	25

2010 Opponents

Tournament/Travel Information	28
Maravich Center History	29

TIGERS

Angela Bensend	30-31
Brittney Johnson	32-33
Tania Schatow	34-35
Lauren Wacławczyk	36-37
Michele Williams	38-39
Sam Delahoussaye	40-41
Madie Jones	42-43
Meghan Mannari	44-45
Desiree Elliott	46
Victoria Jacobson	46
Shelby Pursley	46
Brittany Steele	47
Avery Striebel	47
Nicole Willis	47

COACHES

Head Coach Fran Flory	48-50
Support Staff/Tiger Attackers	51
Assistant Coach Steve Loeswick	52-53
Assistant Coach Jill Lytle Wilson	54-55

REVIEW

2009 Season Review	56-57
2009 Results/Miscellaneous Stats	58
2009 Statistics/Category Leaders	59
2009 Individual/Team Match Highs	60
2009 Graduated Seniors/Team Stats	61
2009 Honors/Stats Rankings	62
2009 SEC Review	63

HISTORY

Postseason History	64-67
Tiger Greats	68
Honors/Awards	69-73
SEC History	74
Letterwinners	75

RECORDS

Individual Match Records	76-77
Individual Season Records	78
Individual Career Records	79
Team Match Records	80
Team Season Records	81
Miscellaneous Records	82
Yearly Leaders	83
1,000-Kill Club	84-85
1,000-Dig Club	86
Year-by-Year Results	87-95
All-Time Series Records	96
All-Time Coaching Records	97
AVCA Top 25 Poll History	97

LSU

President Dt. John V. Lombardi	98
Board of Supervisors	98
Chancellor Dr. Michael V. Martin	99
Faculty Representative Dydia Delyser	99
Director of Athletics Joe Alleva	100
Athletics Administration	101-102

MEDIA

LSUsports.net	103
SEC Volleyball	104
Championship Tradition	105
Media Guidelines	106
Sports Information	107
Volleyball Camps	108

*Pictured above:
Jack Jaubert, renowned Louisiana artist and
LSU alumnus, symbolizes the mark of true
excellence by connecting the past and present
of LSU volleyball's championship legacy.*



Fran Flory

VOLLEYBALL

- ▶ Win championships.
- ▶ Help student-athletes develop to their full potential, both on the court and in the classroom.
- ▶ Help each student-athlete earn their degree and prepare for the next step in their lives.

“My goal for every student-athlete who competes on my team is to allow and help them develop into a successful person in all aspects of life.”

Consistency, it's the mark of true excellence in any endeavor.

In today's intercollegiate athletics, competition has become so balanced and so competitive that it's virtually impossible to maintain consistency at a high level from year-to-year.

Fran Flory and the LSU volleyball program have defied those odds. The Tigers have exploded for 115 wins and garnered nine American Volleyball Coaches Association (AVCA) All-America selections since the 2005 season.

Flory has guided LSU to five consecutive SEC Western Division titles and added the overall league championship in 2009, the program's first since 1991. For her efforts, Flory earned 2009 AVCA South Region, SEC and Louisiana Coach of the Year accolades.

The Tigers also notched their fifth straight NCAA Tournament appearance during the 2009 campaign and are one of only 20 programs in the nation to accomplish that impressive feat during each of the last five seasons.

Flory has built LSU from the bottom up after taking over a team that posted a 9-21 record which included a 0-15 mark in SEC play during the 1997 season with her ability to identify and develop talent, relate to her players and surround herself with top-notch assistant coaches.

LSU has returned to national prominence it experienced when Flory served as an assistant coach from 1989-91 as the Tigers claimed a trio of SEC championships and collected back-to-back Final Four appearances.

Speaking of Flory



But winning championships is only the beginning of defining the legacy of LSU volleyball.

Flory's goal for every student-athlete who puts on the Tiger uniform is to develop into a successful person in all aspects of life.

Since 2000, 36 players have earned their degree from the University, including five who went on to earn graduate degrees. From 1997 to 2008, 22 of 23 four-year letterwinners have received degrees.

"LSU has everything a student-athlete could ask for, from the facilities to the administration. We expect to win championships and every LSU student-athlete has those expectations. Our teams are committed to winning both on the court and in the classroom.

"Team togetherness and team ownership are two very important factors in our program. Our teams are committed not only to LSU, but also to each other. Team ownership is vital to the success of any team, company or organization. Everyone must have a clear understanding of the goals and direction of the program. We are very careful to define roles and responsibilities so everyone is headed in the same direction."

Now, entering her 13th season, Flory will continue to build on the solid foundation that she has laid out for LSU and continue to design her program around the fundamentals that have made the Tigers a success.

"Fran is one of the finest people I have ever met. I have had the pleasure of watching her become one of the finest coaches in our profession. It would be an honor to have my daughter play for her. She has great enthusiasm, is very easy to work with and has a true desire to be successful. She has my utmost admiration and support."

Mick Haley

Head coach at Southern California;
Head coach 2000 US Olympic Team

"Fran is one of the most remarkable people that I have had the pleasure of knowing. She has been a mentor and a friend throughout my playing and coaching career. She is one of those people who has the ability to make you feel that you have the strength and courage to accomplish anything and overcome any obstacle."

Julie Stempel Ibieta

Former head coach at University of New Orleans,
LSU volleyball player (1988-91)



Coach Flory gives pointers at the "Kid's Clinic" prior to the annual Purple & Gold scrimmage.

EDUCATION FIRST

A staple of the LSU program since Flory arrived in 1998 has been the tremendous academic success of her players. The Tigers have amassed 90 SEC Academic Honor Roll selection, second-most in the conference, over the last 12 seasons. LSU has led the conference on four occasions during that span.

"Balancing a successful career in the classroom and on the court is a difficult task," Flory said. "It requires a great deal of discipline and commitment. Our staff truly understands what it takes and shares in the commitment to insure the academic and athletic success of our student-athletes."

BUILDING FOR SUCCESS IN LIFE

When athletes sign to play for Coach Flory, they sign not only to maximize their potential as a volleyball player, but also to maximize their potential as a person.

"My goal for every student-athlete who competes on my team is to allow and to help them develop into a successful person in all aspects of life," Flory said. "When they graduate, I want them to truly feel prepared for the next step in their lives, whatever that may be. We are not just about developing successful volleyball players, our program is about developing successful people."

"Our philosophy is one that we all control our own destiny. Each day we make choices in all aspects of our lives that will influence who and what we become. We strive to provide the freedom and correct environment to make the choices that will prepare our student-athletes for their future."

LSU VOLLEYBALL LEGACY

SEC 1986 • 1989 • 1990 • 1991 • 2009 CHAMPIONS
FINAL 1990 • 1991 FOUR



1

U.S. Olympic Team Member

Rose Magers represented the Tigers on the international stage as the United States won silver in the Games of the XXIII Olympiad played in Los Angeles.

2

NCAA Final Four Appearances

LSU is one of only two schools in SEC history with multiple Final Four appearances. The Tigers went to back-to-back Final Fours in 1990 and 1991.

3

USA Volleyball A2 Team

LSU has picked up medals as part of USA Volleyball Women's A2 National Team during the last three years. Brittnee Cooper and Elena Martinez won gold at the USA Adult Open Volleyball Championships in May 2008, Cooper added a silver medal in May 2009 and assistant coach Steve Loeswick collected a bronze medal in May 2010.

4

SEC Player of the Year Awards

The Tigers have notched four postseason SEC honors highlighted by Brittnee Cooper's 2009 SEC Player of the Year award. Elena Martinez reeled in 2007 and 2008 SEC Defensive Player of the Year, while Marina Skender tallied 2005 SEC Freshman of the Year.

5

SEC Regular Season Championships

LSU claimed the SEC regular season titles in 1986, 1989, 1990, 1991 and 2009. The '09 Tigers ended Florida's 18-run year at the top of the league. LSU posted undefeated marks in both 1990 and 1991 only dropping six sets during the two-year span.

5

SEC Western Division Titles

The Tigers have won five consecutive SEC Western Division crowns and are an impressive 38-2 over the last four seasons against their division rivals, including 30 straight wins dating back to the 2006 season.

5

Fifth Set Dominance

Over the last four seasons, LSU has won 18 of its 29 five-set matches sparked by nine triumphs in 2007. The Tigers overcame a 2-1 deficit to upend No. 14 New Mexico State at the 2007 NCAA Tournament.

11

NCAA Tournament Appearances

LSU has made 11 NCAA Tournament appearances, which is tied for second-most among SEC schools. The Tigers have strung together five consecutive bids from 2005-09 to match five straight postseason bids recorded between the 1989-93 seasons.

12

All-Americans

The Tigers have 12 AVCA All-Americans in program history, second-most of any SEC school. Brittnee Cooper was one of 14 players to earn First-Team honors in 2009. LSU has garnered a pair of All-Americans in each of the last three seasons for the first time in program history.



LSU VOLLEYBALL

PROLIFIC PLAYERS



Wendy Stammer
1986 ACVA All-American



Julie Stempel
1988 SEC Freshman of the Year



Monique Adams
1990 & 1991 AVCA All-American



Luciana Reis
1990 SEC Freshman of the Year



Nyla Shepherd
1989 Asics All-America
Honorable Mention



Angie Miller
1991 & 1992 AVCA All-American



Daniela Reis
1991 & 1992 AVCA All-American
1989 SEC Freshman of the Year



Lauren Cuyler
2002 CoSIDA Academic All-American



Ivana Kuzmic
2005 AVCA All-America
Honorable Mention

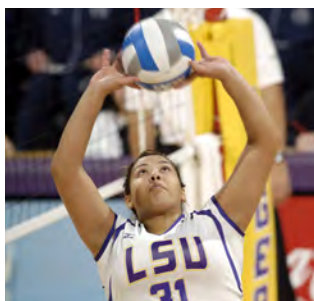

Daniela Romero
2006 ACVA All-America
Honorable Mention



Marina Skender
2009 ACVA All-America
Honorable Mention
2005 SEC Freshman of the Year



Lauren DeGirolamo
2007 AVCA All-America
Honorable Mention



Elena Martinez
2007 & 2008 AVCA All-America
Honorable Mention
2007 & 2008 SEC Defensive Player of the Year



Brittnee Cooper
2008 & 2009 AVCA All-American
2009 SEC Player of the Year



Sam Dabbs
2009 AVCA All-America
Honorable Mention



PMAC **TRADITION** **LOYALTY** **PURPLE**
Family **Commitment** **First-Class** **Emerging** **Swagger**
Accountability **Energy** **RESPECT** **Talented** **INTEGRITY** **PRIDE**
FOREVER LSU
INSPIRE **POWERFUL** **DOMINANT** **STRONG**
Excellence **UNITED** **Believe**
BATTLE **INTENSE** **Spirit** **SUPPORT** **WIN**
GOLD **Honor** **Champions Live Here**
Perseverance **Thankful** **GEAUX TIGERS**
Passion





Media WORLDWIDE

twitter

facebook

MEDIA TRAINING

LSU is one of the few schools where student-athletes go through media training to enhance their communication skills. Dr. Tommy Karam and Dr. Shirley White are two experts in the field who give training sessions to student-athletes here on campus. The Academic Center features a mock press conference setting to get student-athletes acclimated to giving interviews in front of both print and electronic media. Karam and White record the mock interviews on camera and then provide feedback, allowing student-athletes to become more comfortable and confident when doing actual interviews.

SOCIAL MEDIA

LSU has been on the cutting edge in collegiate athletics when it comes to integrating social media into its traditional website and publications. Through its sports-specific Facebook pages and feeds on the micro-blogging site Twitter, LSU offers its fans in-game updates, behind-the-scenes access to coaches and student-athletes. For more information, visit LSUsports.net/connect.



ESPN, SEC and LSU

In 2009-10, ESPN and the Southeastern Conference reached a milestone 15-year agreement. ESPN acquired rights to every SEC home football game -- excluding those on the CBS network broadcast package -- and serves as the exclusive national cable home and the syndication rightsholder for the conference. LSU made three appearances on ESPNU in 2009 as part of that package.



Bo Campbell Auditorium

The 1,000-seat auditorium is used through the year as a classroom and lecture hall. Each seat in the auditorium has space for a laptop and a modem hookup, providing each student unlimited learning opportunities. The auditorium also contains a movie theatre size screen to aid professors with lectures and classroom activities.

COX COMMUNICATIONS

Academic Center FOR STUDENT-ATHLETES

Study Area

Included in the 54,000 square feet of the Academic Center are individual study areas as well as 14 private computer rooms for student-athletes to work one-on-one with tutors or by themselves.

Brittney Johnson has been presented with the Jesse Owens Athletic Award at the Black Scholars Awards in both 2009 & 2010. Johnson, a business major, carries a 3.7 GPA



Amenities

- ▶ 54,000 square feet of working space
- ▶ 300 computer workstations
- ▶ 14 private computer rooms in a state-of-the-art computer lab
- ▶ Additional study rooms and classrooms for private or group study
- ▶ Electronic scheduling of tutoring sessions
- ▶ A 1,000-seat auditorium for classes and lectures



GRADUATES

Since 2000, 33 LSU volleyball players have earned their degree from the University, including four who went on to earn graduate degrees. From 1997 to 2007, twenty of the 21 four-year letterwinners went on to earn a degree. Lauren Leaumont (left) earned her bachelor's degree in kinesiology in the Spring of 2007.

2009 SEC Academic Honor Roll

Since Fran Flory's arrival at LSU in 1998, the Tiger volleyball program has amassed 90 SEC Academic Honor Roll selections, second-most in the conference, over the last 12 seasons. Members of the SEC Academic Honor Roll are required to maintain a cumulative 3.0 GPA or better over the previous academic year (Fall-Spring-Summer).

STUDENT-ATHLETE	CLASS	MAJOR
Sam Dabbs	Senior	Sport Administration
Lauren DeGirolamo	Senior	Education Technology
Brittney Johnson	Junior	Accounting
Tania Schatow	Junior	Kinesiology
Marina Skender	Senior	Sport Management
Lauren Wacławczyk	Sophomore	Management
Michele Williams	Sophomore	Elementary Education

Academic SUCCESS

Academic Staff



Dr. Kenneth Miles
Executive Director



Dr. Mary Boudreaux
Director of Academic Affairs



Richard Capone
Information
Technology Manager



Derek Cowherd
Senior Associate Director



Walter Holliday
Assistant Director



Becca Hubbard
Associate Director for Health
and Wellness



Jean Jackson
Administrative
Program Specialist



Leah Saal
Learning Specialist



Jason Shaw
Tutorial Coordinator
& Academic Advisor



Jennifer Timmer
Associate Director for Student
Learning/Learning Specialist



Carole Walker
Associate Director

Vision

Be the premier provider of student-athlete support services nationally and internationally.

Mission

The Cox Communications Academic team of LSU is committed to personal growth, academic guidance/support, and the holistic development of each student-athlete and the quality of their experience.

Values

- Accountability
- Commitment
- Success
- Integrity
- Diversity
- Teamwork
- Citizenship

Goals and Objectives

1. To preserve the academic integrity
2. To graduate our student-athletes
3. To assist all student-athletes with career planning
4. To abide by all NCAA, SEC, and institutional rules and regulations

GO ONLINE: LSUsports.net/acsa

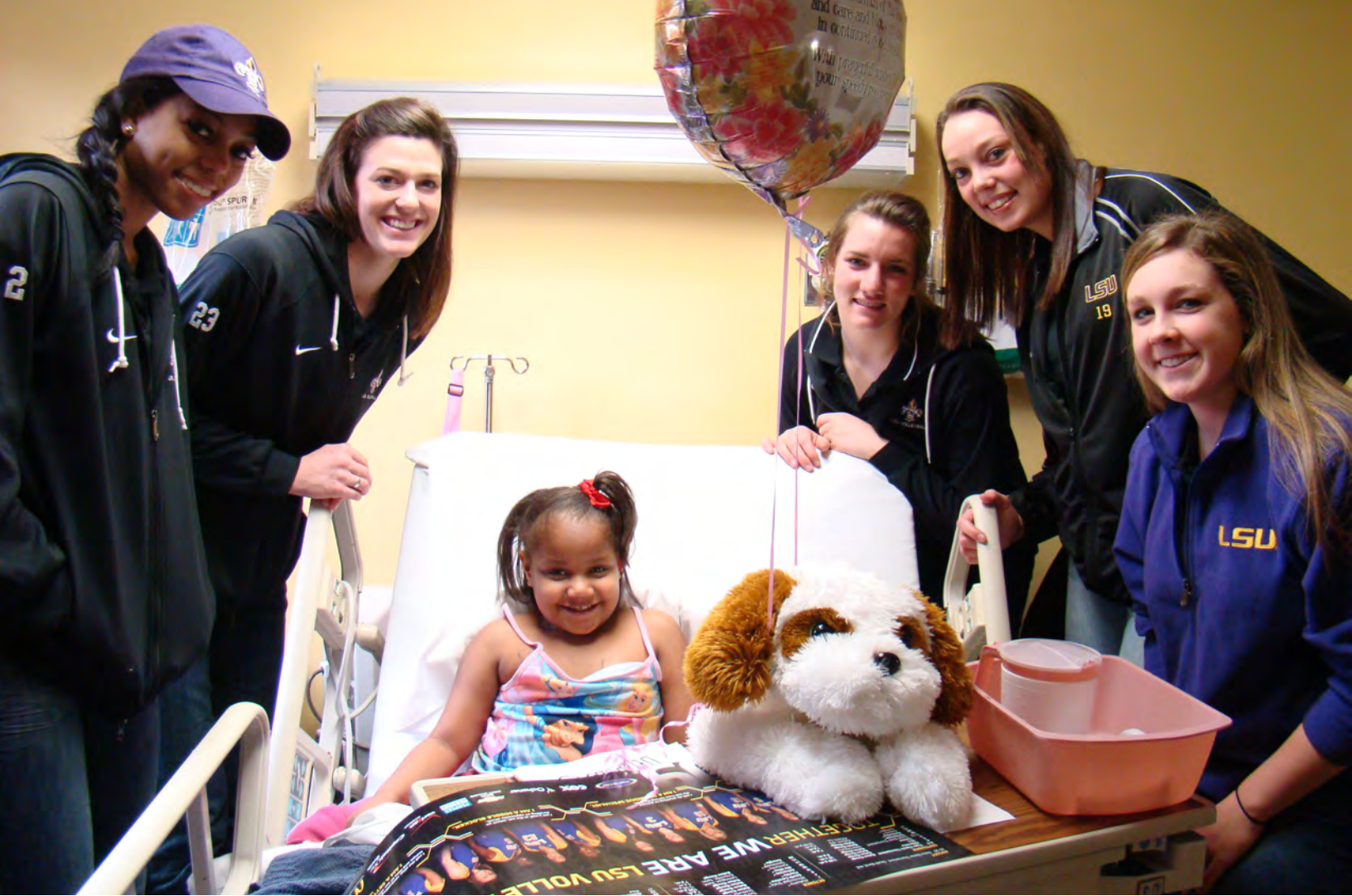

Community OUTREACH

Hospital Visits

The defending SEC champions take time to visit patients in the children's ward of the Our Lady of the Lake Regional Medical Center. The players go from room-to-room and spend time with the children and their families. They also hand out autographed team posters.



Christmas with the Tigers

Each year all 20 LSU sports teams come together for CHAMPS' Christmas with the Tigers event to bring joy to underprivileged children who may not have the opportunity to open gifts on Christmas morning. Every team adopts a child, buys presents off his or her wish list and gives the gifts to them at the function held inside the Bo Campbell Auditorium.



Halloween BOOzar

Getting into the Halloween spirit, the Tigers hold the annual BOOzar at the Carl Maddox Fieldhouse. The trick-or-treat event for children features student-athletes from every team handing out candy, taking pictures and playing sport-specific games with the kids. For admission, kids bring canned goods for the Greater Baton Rouge Food Bank as part of CHAMPS' Thanksgiving Food Drive.



Caring Heart

LSU volleyball welcomed children onto the floor and played host to a Kid's Clinic prior to its annual Purple & Gold scrimmage to kick off the season. The Tigers provided tips ranging from serving skills to proper hitting techniques.



Maravich CENTER



THE FACTS

YEAR BUILT: 1971
CAPACITY: 13,215
OVERALL RECORD: 296-117 (.717)
LONGEST WINNING STREAK: 37 matches (10/2/85 - 11/20/87)

TOP 10 ATTENDANCES

	ATTENDANCE	OPPONENT	DATE
1.	2,308	South Carolina	Sept. 21, 2007
2.	2,250 (est.)	Kentucky	Nov. 20, 1992
3.	2,038	Florida	Nov. 24, 1991
4.	1,684	Florida	Nov. 3, 2006
5.	1,656	Florida	Oct. 9, 1992
6.	1,613	Texas	Oct. 2, 1991
7.	1,563	Mississippi State	Oct. 14, 2005
8.	1,349	Louisville	Dec. 1, 1990
9.	1,313	Hawai'i	Oct. 24, 2003
10	1,303	Tennessee	Sept. 18, 2009



DIG PINK

Coinciding with "Breast Cancer Awareness Month", the LSU volleyball program will continue its "Dig Pink" campaign during the 2010 season. Fans will have the opportunity to donate money in aid of awareness for the world's most common cause of cancer deaths in women. The Tigers have collected and donated over \$6,500 during the event's first three years.

LSU Athletics teamed up with LSU University Recreation [UREC] in 2009 as Dr. K.C. White, Associate Vice Chancellor and Dean of Students, led a one-mile "Victory Walk" to the Maravich Center prior to the Arkansas match. A breast cancer survivor, Dr. White accompanied the Tigers on the floor during introductions and served as a guest coach in LSU's 3-0 sweep over the Razorbacks.

LSU wore commemorative pink jerseys for the second consecutive season. Proceeds from the event benefited the Side-Out Foundation, whose mission is to make a significant and identifiable impact on the lives of breast cancer patients through fund-raising efforts that will support clinical trials, improve patient services and educate communities.



Nutrition First

LSU is one of the few schools nationally who maintain a state-of-the-art nutritional program for today's student-athlete. Senior Associate Athletic Trainer Shelly Mullenix coordinates with LSU dining services to provide a balanced training table diet. LSU trainers also meet one-on-one with student-athletes to give them expert nutritional information.

Athletic TRAINING

Athletic trainers Jack Marucci, Andy Barker and Shelly Mullenix have over a combined 50 years of experience.

LSU boasts the largest and most complete athletic training facilities in all of collegiate athletics with both the Operations Center and the Broussard Center for Athletic Training in Tiger Stadium. Both are furnished with the latest in technology and equipment. The Operations Center training room features a full view of the practice fields, two hot/cold jacuzzis and an underwater treadmill. The Broussard Center includes an on-site x-ray room, an in-house pharmacy, as well as the largest hydrotherapy pool in both collegiate and professional sports and is one of the few collegiate training centers with a full-service pharmacy and a full-service vision center.



Hydrotherapy Treatment

An integral part of rehabbing and developing LSU student-athletes is the operations center's hot/cold jacuzzis and an underwater treadmill in a fully equipped Hydrotherapy room. The Broussard training center boasts the largest hydrotherapy pool in both collegiate and professional sports.

Broussard Athletic TRAINING CENTER



The two story, 22,000 square foot facility contains 20 treatment tables with the newest forms of modalities available, 14 taping stations, a 1,600 square foot rehabilitation area which contains the latest rehabilitation equipment including the Cybex Norm, Woodway treadmills and Body Master select rise equipment. LSU's multi-million dollar athletic training facility is named in honor of Dr. Martin J. Broussard (left), the legendary trainer whose career spanned over 40 years at LSU.





Strength & CONDITIONING



The LSU strength and conditioning facility, located in Tiger Stadium, was built in 1997 and features the latest in both strength training and cardiovascular training equipment.





"LSU laid the groundwork for me being a professional in the way the school is run and the professors. Off the field, I learned to be a good person. On the football field, it is the training, the hard work and the dedication. LSU teaches you everything you need to be successful." - Andrew Whitworth, Cincinnati Bengals

Campus LIFE



Location: Baton Rouge, La.
Founded: January 2, 1860
Enrollment: 27,992
President: Dr. John V. Lombardi
Major Fields for Bachelor's Degrees: 72
Major Fields for Master's Degrees: 72
Major Fields for Doctoral Degrees: 54



LSU's Memorial Tower (top main photo) was one of the first structures completed on the present campus and sits east of the quadrangle (above, left). It represents the University as a memorial to those who gave their lives during World War I. Although it currently houses the LSU Anglo-American Art Museum, plans are in process to return Memorial Tower to a military museum as originally intended. The University lakes (above, right) on the LSU campus give various recreational options.

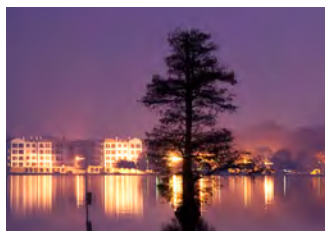

Louisiana State University and Agricultural & Mechanical College has, throughout its 146-year history, served the people of Louisiana, the region, the nation, and the world. LSU is creating a revolution, one of pervasive change and advancement. For the past six years, the focus of the LSU community has been an increased commitment to excellence. Our progress has been dramatic and shows no sign of stopping.

Having witnessed many of yesterday's possibilities become today's tangible realities, the LSU community set forth to capitalize on its success. The goal was to improve our standing as a nationally competitive flagship university. Following intense discussions among the LSU Board of Supervisors, campus administrators, faculty, and student leaders, the objectives required to reach this status crystallized, providing the impetus for LSU's National Flagship Agenda.

Why LSU?

Jill Lytle Wilson
Former LSU volleyball
player and current
assistant coach



"I knew the second I stepped foot on campus that I might be the luckiest person on earth to have the chance to play volleyball at LSU. On my official visit, it poured at the football game that day and not a soul left or stopped their cheers until the Tigers claimed the close victory. Instantly that day I saw the great passion for LSU from every professor, coach, student and fan. Now I am fortunate enough to be back coaching at LSU with my mentor, and there is not a day that passes now that I don't think about how my four years here were the greatest opportunity of my life."

"It was really quite an honor to be able to play for LSU. Being from Lockport, everybody down there is a big LSU fan. Once I graduated from high school and had to make the decision where I was going to play, LSU was the obvious choice because I had grown up an LSU fan and it was a place where my family could watch me play. LSU really helped me grow both as a player and a person. I have nothing but fond memories of the place."



Tommy Hodson
Quarterback (1986-89)
All-SEC

"Throughout the entire recruiting process I always knew LSU was the best choice. Being from the great state of Louisiana, LSU was a home away from home. I knew that this would be a place I could grow as a student-athlete and a young man. The coaches, faculty, and the 92,000 marvelous fans only help to make the decision much easier. Looking back on it, I couldn't have asked for more from the experience."



Tyson Jackson
Defensive End (2005-08)
2009 NFL Draft No. 3 Pick

"As far back as I can remember (riding bicycles, playing little league baseball), I have literally bled purple and gold. It never crossed my mind that there was anywhere else to go other than LSU. The experiences and relationships that I developed at LSU have been an integral part of my life. No other colleges existed in my mind. I am fortunate to have attended a place that I considered a dream and look forward to my association with the University until the day I die."



David Toms
2001 PGA Champion
and LSU Graduate



Did You Know?

- In the 2009 and 2010 editions of *U.S. News & World Report's America's Best Colleges*, LSU is ranked in the first tier for "Best National Universities."
- LSU is the only public university in Louisiana designated as having very high research activity (RU/VH) by the prestigious Carnegie Foundation for the Advancement of Teaching, the highest ranking awarded to doctorate-granting institutions.
- LSU was named to the 2009 President's Higher Education Community Service Honor Roll, the highest federal recognition a college or university can receive for its commitment to volunteering, service-learning and civic engagement, by the Corporation for National and Community Service.
- LSU earned the prestigious Carnegie Community Engagement and Outreach classification in 2008, one of 68 public institutions nationally with this elective



classification based on community engagement.

- LSU is one of only a handful of universities in the nation having land-grant, sea-grant and space-grant status.
- LSU currently ranks among the top 30 public universities in total research awards. The University's total federal funding; from

agencies such as the National Science Foundation, National Institutes of Health, and the Department of Homeland Security; has increased 86 percent or more than \$90 million over the last five years.

- *Newsweek* magazine named LSU the "Most Diverse" school in the nation in the Sept. 3, 2003, issue. The enrollment consists of 24 percent minority students.

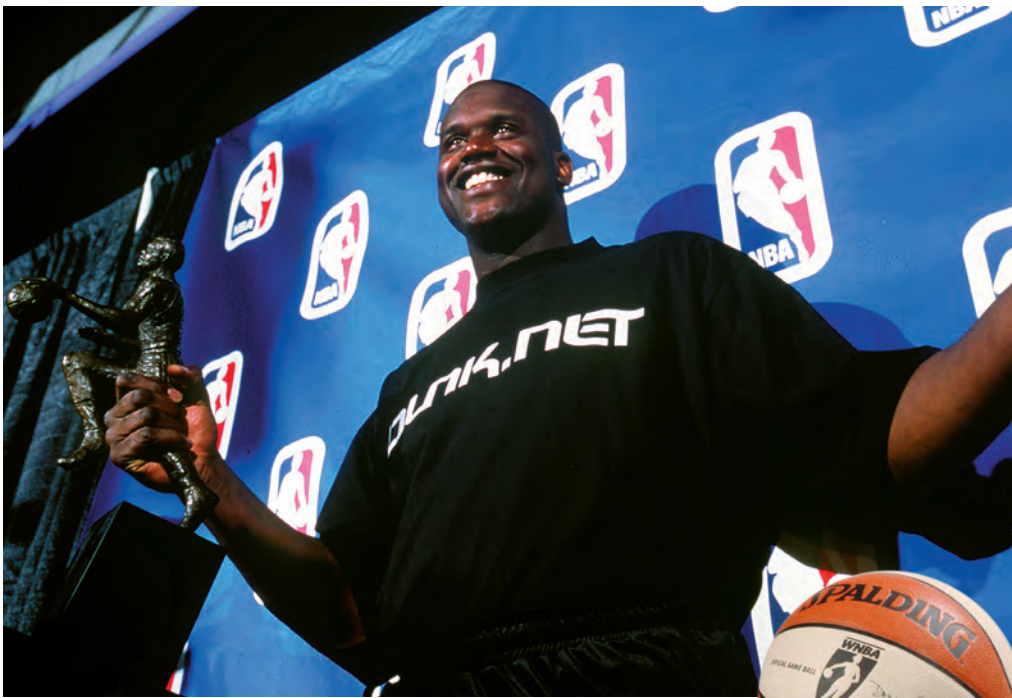

Shaquille O'Neal

A four-time NBA champion and 15-time All-Star, Shaquille O'Neal is one of the most dominant centers in league history. O'Neal, one of the most quotable athletes on the planet, joined the long list of prominent LSU alumni when he earned his degree in general studies in December 2000. O'Neal was traded to the Cleveland Cavs in June 2009.

Seimone Augustus

Seimone Augustus received her degree in 2005 after just three years at LSU and while earning NCAA Women's Basketball National Player of the Year honors twice. She was the first pick of the 2006 WNBA Draft by the Minnesota Lynx and teamed with fellow LSU alum Sylvia Fowles to claim an Olympic gold medal for the United States in 2008.



Prominent LSU ALUMNI



Eduardo Aguirre, Jr.

Named the first Director of U.S. Citizenship and Immigration Services (USCIS) for the Department of Homeland Security in 2003, Aguirre, Jr., was the U.S. Ambassador to Spain from 2005 until 2009.



James Carville

Carville received both a bachelor's degree and law degree from LSU and gained fame in the 1990s as the chief campaign strategist for Bill Clinton and Al Gore. Carville also penned a best-selling memoir titled "All's Fair: Love, War and Running for President".



Lod Cook

Cook graduated from LSU with a bachelor's degree in mathematics in 1955 and then earned his Master's degree in petro engineering in 1955. Cook served as CEO of ARCO for nine years.



Carlos Roberto Flores

The president of Honduras from 1997-2001, Flores helped the nation recover after Hurricane Mitch devastated the country in 1998. Flores is married to the former Mary Carol Flake, also an alumnus of LSU.



Jim Flores

Flores graduated with two bachelor's degrees; one in corporate finance in 1981 and the second in petroleum land management in 1982. Flores is currently Chairman, President and CEO of Plains Exploration & Production Company.



Sylvia Fowles

Sylvia Fowles was a two-time State Farm All-American at LSU before going onto a career in the WNBA with the Chicago Sky. Fowles and Seimone Augustus became the first LSU basketball players to claim Olympic gold when they did so in 2008 for the United States.

Dr. Larry O. Arthur - AIDS researcher.

John Ed Bradley - Sports Illustrated writer and novelist, former LSU football player

John Breaux - U.S. Senator (1987-2005) and U.S. Congressman (1972-86) from Louisiana.

Wil Calhoun - Executive Producer of television sitcom "Friends".

Cassandra Chandler - One of the Federal Bureau of Investigation's highest ranking African-American women as special agent in charge of the Norfolk Field office.

"Lightning Joe" Lawton Collins - Chief of Staff for President Harry Truman.

Bill Conti - Oscar-winning composer who has written theme music for several well-known movies, including "Rocky" and its sequels.

Eric Arturo Delvalle - President of Panama (1985-1988).

Dr. Alexander William "Alex" Dunlap - Current chief veterinarian for NASA who is responsible for all NASA policies related to animal health and welfare

A. Wright Elliott - Retired executive vice president, Chase Manhattan Bank.

Graves Erskine - U.S. Marine Corps General in WWII.

Maxime A. Faget - Designed Mercury and Gemini spacecrafts.

Mary Carol Flake Flores - Former first lady of Honduras.

Murphy "Mike" Foster, Jr. - Former governor of Louisiana (1996-2004).

Kevin Griffin - Lead singer of the platinum-selling rock band "Better Than Ezra"

Paul Groves - Award-winning tenor with the Metropolitan Opera

Rufus William (Bill) Harp - Television set decorator for series including "L.A. Law" and "Moonlighting"

Pat Hewlett - CIO of Exxon Mobil.

Walter Hitesman - Former president, Reader's Digest.

Hubert Humphrey - U.S. vice president (1965-69).

W. Vernon Jones - Senior Scientist for Suborbital Research, NASA headquarters.

Catherine D. "Kitty" Kimball - In 2009, was sworn in as first female to serve as chief justice of Louisiana's highest court

Delos "Kip" Knight - Vice president of marketing and brand management for eBay international.

Russell Long - U.S. Senator from Louisiana (1948-87).

Ray Marshall - Secretary of Labor under President Jimmy Carter.

James E. Maurin - Founding partner and CEO of Stirling Properties, a national real estate services firm.

Jake Lee Netteville - Chairman of the board of Postlethwaite and Netteville, the largest Louisiana-based public accounting firm.

Edwin Newman - Longtime NBC News journalist and author.

Carolyn Bennett Patterson - Former senior editor, National Geographic.

J. Howard Rambin - Former CEO and Chairman of the Board, Texaco.

Rex Reed - Drama critic, syndicated columnist.

Maj. Gen. Thomas Rhame - Led 1st Infantry Division against Iraq during Persian Gulf War.

Thomas O. Ryder - Chairman of the Board, The Reader's Digest Association.

Frances Seghers - Senior VP of Sony Entertainment European Community Affairs, which includes Sony Music, Sony Pictures and Sony Playstation.

Dolores Spikes - Former President of the Southern University System and the University of Maryland-Eastern Shore.

Ray Strother - Author, political consultant.

David Suarez - Architect and preservationist who restored the Washington Monument, the National Archives Building and Louisiana's Old State Capitol

LSU's enrollment is more than 27,000 students, including more than 1,600 international students and nearly 5,000 graduate students.



Mike Papajohn

The starting centerfielder on LSU's inaugural College World Series team in 1986, Mike Papajohn today is a prominent actor in Hollywood. Papajohn was the only actor to star in four \$150 million movies in the same calendar year doing so in 2009. The LSU alumnus has appeared in blockbuster films: Spiderman, Terminator Salvation, Transformers: Revenge of the Fallen and For the Love of the Game.

Olympia Vernon - Award-winning author and recipient of an American Academy of Arts and Letters Award for her debut novel, Eden

Rebecca Wells - Author of the novel and film "Devine Secrets of the Ya-Ya Sisterhood."

Joanne Woodward - Academy Award-winning actress and wife of Paul Newman.

Dr. James Andrews

A world-renowned orthopedic surgeon, Andrews is a 1963 graduate of LSU and a 1967 graduate of LSU Medical School. While at LSU, Andrews won the SEC indoor and outdoor titles in the pole vault.



Reinosuke Hara

Hara researched at LSU in the 1950s and then later received an honorary doctorate of science degree from LSU in 1992. He is the former President and CEO of Seiko Instruments.

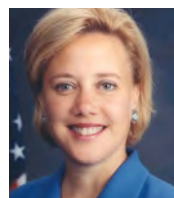

Mary L. Landrieu

Landrieu became the first woman from Louisiana elected to a full term in the United States Senate in 1997.



Harry J. Longwell

Longwell graduated from LSU in 1963 with a bachelor's degree in petroleum engineering and retired in 2004 as the Executive Vice President and Director of ExxonMobil.



Eddie J. Jones

The former president of the NFL's Miami Dolphins franchise, the 37-year veteran of the NFL is currently a Trustee of the Bert Bell/Pete Rozelle Retirement and Disability Plan.



Suzanne Perron

A 1991 LSU graduate, Suzanne Perron is a rising star in the design world having worked with top designers Vera Wang and Carolina Herrera. Perron has designed dresses for Hollywood stars Jennifer Lopez, Mariska Hargitay and Holly Hunter, among others.



Marty Sixkiller

Senior Technical Director for PDI/DreamWorks' movies "Antz," "Shrek," "Shrek 2," "Shrek the Third," "Madagascar" and "Over the Hedge".

LSU GREATS

The following nine individuals are the only athletes to have their jerseys retired by LSU. Men's basketball has retired the No. 23 for Pete Maravich, No. 50 for Bob Pettit, Jr., No. 33 for Shaquille O'Neal and No. 40 for Rudy Macklin. Women's basketball retired the No. 33 for Seimone Augustus. Football's only two retired jerseys are the No. 20 worn by Billy Cannon and the No. 37 worn by Tommy Casanova. Baseball retired the No. 15 in honor of longtime coach and former athletics director Skip Bertman and the No. 20 for Ben McDonald. Casanova, Macklin and McDonald joined the prestigious list in May 2009. Augustus became the first woman in LSU Athletics history to have her jersey retired in January 2010.

WORLD-CLASS TIGERS



Ashleigh Clare-Kearney

- In 2009, became first LSU gymnast to capture two individual national titles



Glen "Big Baby" Davis

- 2006 First-Team All-American
- 2008 NBA World Champion Boston Celtics



Walter Davis

- Two-time track Olympian
- 2002 SEC Male Athlete of the Year



Sylvia Fowles

- Three-time All-American
- 2008 U.S. Olympic Gold Medalist, WNBA star



Susan Jackson

- Three-time NCAA individual champion
- 2009-10 SEC Female Athlete of the Year
- 2010 NCAA Gymnast of the Year



50 Bob Pettit

Pettit led LSU to its first NCAA Final Four in 1953 and he later became the first player in NBA history to exceed the 20,000-plus point barrier. Pettit is a member of the NBA Hall of Fame, and in 1997, he was named as one of the top 50 players in NBA history.



23 Pete Maravich

"Pistol Pete," Maravich still holds the NCAA record for career points with 3,667 and for career scoring average with 44.2 points a game. He was selected the National Player of the Year in 1970 after leading the Tigers to the NIT Final Four. He scored 50-plus points an amazing 28 times. He went on to a 10-year professional career and was selected as one of the NBA's 50 greatest players in 1997.



20 Billy Cannon

One of the true legends of college football in the South, Cannon was the 1959 Heisman Trophy winner and helped the Tigers to the 1958 national title. Cannon's most memorable performance came in 1959 against Ole Miss when No. 1 LSU trailed No. 3 Ole Miss 3-0 in the fourth quarter. He fielded a punt, broke seven tackles and returned it 89 yards for the 7-3 victory. He went on to a successful 11-year professional career.



33 Shaquille O'Neal

O'Neal was the first pick in the 1992 NBA Draft. He was named MVP of the league in 2000 and was a three-time NBA Finals MVP after leading the Los Angeles Lakers to three World Championships. At LSU, O'Neal averaged 21.6 points and 13.6 rebounds for his career, and in 1991, he was named the World's Amateur Athlete of the Year as well as SEC Athlete of the Year and National Player of the Year. In 1997, he was named as one of the top 50 players in NBA history.



15 Skip Bertman

A legend in the college baseball ranks, Bertman created a dynasty at LSU, guiding the Tigers to five national titles in a 10-year stretch from 1991-2000. He also coached the United States to a bronze medal at the 1996 Olympics in Atlanta and was an assistant on the gold medal-winning U.S. squad in Seoul, Korea, in 1988. Bertman retired from coaching following the 2001 season and served as LSU's athletics director for seven years. Bertman was inducted into the College Baseball Hall of Fame in 2006.

About LSU Retired Jerseys

The retirement of the jerseys of Casanova, McDonald, Macklin and Augustus comes under a new provision of the LSU jersey retirement bylaws that says the retirement of an athlete's jersey in a particular sport does not preclude a current student-athlete in that sport from wearing the jersey number in that or any other sport, subject to the discretion of the head coach. This provision applies only to jerseys retired after January 1, 2007, so the numbers worn by Maravich, Pettit, O'Neal, Cannon and Bertman may never again be worn by future student-athletes in their respective sports. To have a jersey retired at LSU, an athlete must have completed intercollegiate competition for LSU a minimum of five years prior to nomination. Athletes must have demonstrated truly unusual and outstanding accomplishments, exceeding and in addition to all criteria used for Hall of Fame selection. Nominees must have a unanimous vote of support from the Hall of Fame committee.

Rudy Macklin 40

Rudy Macklin was a two-time basketball All-American selection during his Tiger career from 1976-81 during which time he became LSU's all-time leading rebounder with 1,276 boards and the second-leading scorer in school history behind only the legendary Pete Maravich with 2,080 points. He led the Tigers to two Elite Eight appearances and the 1981 Final Four in Philadelphia. He still holds the school single game rebound record with 32, a mark like some of the great records in any sport that may never be broken.



Tommy Casanova 37

Tommy Casanova is the only three-time All-American in the history of LSU football and is a member of the College Football Hall of Fame. During his Tiger career from 1969-71, Casanova personified versatility for his myriad of talents as he played offense, defense, returned punts and kickoffs. One of just two three-time All-SEC performers at LSU, he played six seasons with the Cincinnati Bengals of the NFL while earning his medical degree.



Ben McDonald 19

Ben McDonald won the prestigious Golden Spikes Award, given annually to the nation's most outstanding player, in 1989 and is a member of the College Baseball Hall of Fame. He led LSU to two College World Series appearances. In 1989, McDonald was named National Player of the Year by Baseball America, The Sporting News and Collegiate Baseball. He was selected by the Baltimore Orioles as the No. 1 pick in the major league draft in 1989 and went on to enjoy a 10-year major league career with the Orioles and the Milwaukee Brewers.



Seimone Augustus 33

Seimone Augustus is the only women's basketball player in school history to earn State Farm Coaches Association All-America honors three times: 2004, 2005 and 2006. Augustus became LSU's first NCAA National Player of the Year and she claimed the honor twice in 2005 and 2006. A 2006 graduate of LSU, Augustus was the WNBA's No. 1 draft pick in 2006. She went on to lead the United States to a gold medal at the 2008 Beijing Olympic Games.

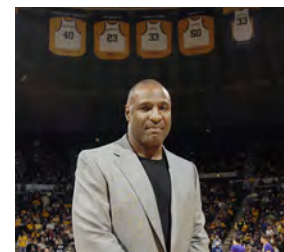

Tommy Casanova (left), Seimone Augustus (middle) and Rudy Macklin (right) were the newest LSU greats to have their jerseys retired during the 2009-10 athletic year.

WORLD-CLASS TIGERS

Esther Jones

- 21-time track All-American
- 1992 Olympic Gold medalist



Muna Lee

- 20-time track All-American
- Two-time Olympian

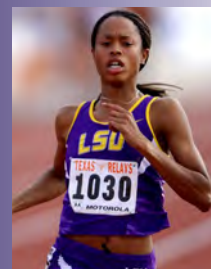

Richard Thompson

- Eight-time track All-American
- 2008 Olympic Silver medalist

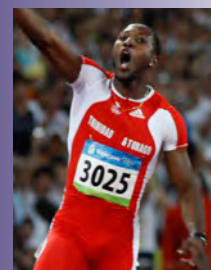

David Toms

- Two-time SEC Golfer of the Year
- 2001 PGA Champion

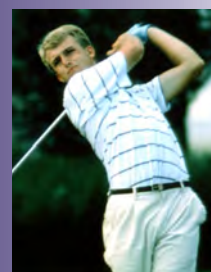

Todd Walker

- All-time College World Series team
- Former Major Leaguer



UNIVERSITY INFORMATION

LOCATION	Baton Rouge, La.
FOUNDED	1860
PRESIDENT	Dr. John V. Lombardi
CHANCELLOR	Dr. Michael V. Martin
NCAA FACULTY REPRESENTATIVE	Dydia DeLyser
ENROLLMENT	27,992
NICKNAME	Tigers or Fighting Tigers
COLORS	Purple & Gold
MASCOT	Mike VI (Bengal tiger)
FACILITY (CAPACITY)	Maravich Center (13,215)
CONFERENCE	Southeastern

ATHLETICS DEPARTMENT

VICE CHANCELLOR/DIRECTOR OF ATHLETICS	Joe Alleva
SR. ASSOCIATE AD/OPERATIONS	Verge Ausberry
SR. ASSOCIATE AD/STUDENT SERVICES & SWA	Miriam Segar
SR. ASSOCIATE AD/EXTERNAL AFFAIRS	Herb Vincent
VICE CHANCELLOR UNIVERSITY RELATIONS	
SR. ASSOCIATE AD/BUSINESS	Mark Ewing
SR. ASSOCIATE AD/COMPLIANCE & PLANNING	Bo Bahnsen
SR. ASSOCIATE AD/FACILITIES & GROUNDS	Ronnie Haliburton
SR. ASSOCIATE AD/INTERNAL AFFAIRS & DEVELOPMENT	Eddie Nunez
ASSISTANT AD/TICKET MANAGER	Brian Broussard
ASSISTANT AD/MARKETING	Craig Pintens

VOLLEYBALL INFORMATION

HEAD COACH	Fran Flory
ALMA MATER, YEAR	Texas, 1984
RECORD AT LSU	223-139 (12 seasons)
CAREER RECORD	333-253 (19 seasons)
ASSISTANT COACH	Steve Loeswick
ALMA MATER, YEAR	Southern Cal, 1996
ASSISTANT COACH	Jill Lytle Wilson
ALMA MATER, YEAR	LSU, 2001
OPERATIONS MANAGER	Rachel Pittman
ALMA MATER, YEAR	LSU, 2005

TEAM INFORMATION

2009 RECORD	25-7
2009 SEC RECORD	18-2 (1st)
2009 SEC DIVISION FINISH	1st - West
2009 POSTSEASON	NCAA Tournament Second Round
2009 AVCA FINAL RANKING	19th
LETTERWINNERS RETURNING/LOST	8/4
STARTERS RETURNING/LOST	2 + Libero/4
NEWCOMERS	6

PROGRAM HISTORY

ALL-TIME RECORD	829-470 (.638, 36 seasons)
ALL-TIME SEC RECORD	220-139 (.613, 27 seasons)
SEC REGULAR SEASON CHAMPIONSHIPS	5
SEASONS	1986, 1989, 1990, 1991, 2009
SEC WESTERN DIVISION TITLES	5
SEASONS	2005, 2006, 2007, 2008, 2009
SEC TOURNAMENT APPEARANCES	27
ALL-TIME SEC TOURNAMENT RECORD	27-27 (.500)
SEC TOURNAMENT TITLES	4
SEASONS	1986, 1989, 1990, 1991
NCAA TOURNAMENT APPEARANCES	11
SEASONS	1986-87, 1989-92, 2005-09
NCAA TOURNAMENT RECORD	12-11 (.522)
FINAL FOUR APPEARANCES	2 (1990, 1991)



LSU's senior class of Brittnee Cooper (#25), Sam Dabbs (#8), Lauren DeGirolamo (#4) and Marina Skender (#12) won a match in every SEC road venue after defeating Florida in 2009. The Tigers racked up an 18-2 league record and claimed their first SEC title since 1991.

MEDIA INFORMATION

VOLLEYBALL SID	Matt Dunaway
DUNAWAY'S EMAIL ADDRESS	mdunaway@lsu.edu
DUNAWAY'S OFFICE PHONE	(225) 578-1869
DUNAWAY'S CELL PHONE	(225) 226-5034
SID FAX	(225) 578-1861
LSU WEBSITE	www.LSUsports.net

SPORTS INFORMATION

ASSOCIATE AD/SID	Michael Bonnette
SENIOR ASSOCIATE SID	Kent Lowe
SENIOR ASSOCIATE SID	Bill Franques
ASSOCIATE SID	Matt Dunaway
ASSOCIATE SID	Bill Martin
ASSOCIATE SID	Will Stafford
ASSOCIATE SID	Jake Terry
ADMINISTRATIVE SPECIALIST	Pam LeBlanc
STAFF PHOTOGRAPHER	Steve Franz
PUBLICATIONS DIRECTOR	Jason Feirman
GRAPHIC DESIGN COORDINATOR	Krystal Bennett
GRAPHIC DESIGN COORDINATOR	Courtney Wilburn

SPORTS INFORMATION ADDRESSES

MAILING ADDRESS	OVERNIGHT ADDRESS
LSU Sports Information P.O. Box 25095 Baton Rouge, LA 70894	LSU Sports Information Fifth Floor, Athletics Administration Building Nicholson Drive at North Stadium Drive Baton Rouge, LA 70803

COVERS AND CREDITS

The 2010 LSU volleyball media guide is a product of the LSU Sports Information Department. The 2008 edition was voted fourth-best in the nation by the College Sports Information Directors of America (CoSIDA).

EDITOR	Matt Dunaway
COVERS	Courtney Wimmert
LAYOUT & DESIGN	Courtney Wimmert, Matt Dunaway, Jason Feirman
PHOTOGRAPHY	Steve Franz, Chris Parent, USA Volleyball
PRINTING	MultiAd Printing, Peoria, Ill.

One of the things that make a program great is its ability to continually replace departing players without missing a beat. For the LSU volleyball team, that challenge is more magnified for the 2010 season as the Tigers must fill the void left by a quartet of highly-acclaimed seniors.

Brittnee Cooper, Sam Dabbs, Lauren DeGirolamo and Marina Skender racked up 86 career accolades sparked by five AVCA All-America selections. The Tigers took their championship tradition to the next level in 2009 by going 25-7 en route to the program's first overall SEC title since 1991.

Despite losing so many key players from a season ago, head coach Fran Flory said this year's version of the Tigers will still compete in the strong SEC.

"There's no doubt we've got to replace some key positions but our internal expectations don't change from year-to-year," Flory said. "We know to be successful we must execute in the serve-receive game to run our up-tempo offense. At the same time, we have to be an extremely disciplined blocking team. The bottom line is rising expectations and added pressure is something we knew we would have to deal with as our program continues to improve."

Flory, the 2009 SEC and AVCA South Region Coach of the Year, has guided the Tigers to a 115-38 record as the defending five-time SEC Western Division champions are one of only 20 programs in the nation to collect five consecutive NCAA Tournament appearances.

For LSU to build on those impressive streaks in 2010, the Tigers will rely on Angela Bensed, Brittney Johnson, Lauren Wacławczyk and Michele Williams. All four have logged significant court time with Bensed and Williams picking up 2007 and 2008 All-SEC Freshman Team honors, respectively.

"We're positioned well with the talent that we have, but it's going to take some time for us to get used to each other," Flory said. "Our team has worked extremely hard and improved each day in the areas we felt they needed to get better in during the spring season. It will be exciting to see our young team develop, come together and the wins will take care of themselves if each player gives their maximum effort each day."

Couple that with the buzz provided by LSU's incoming freshmen class highlighted by Desiree Elliott, Avery Striebel and Nicole Willis, all of which garnered AVCA Under Armour High School All-America Second-Team status. This group is ready to show they can step in and compete at the Division I level sooner rather than later.

"We've had some great recruiting classes recently at LSU, but this collection of talent might be the best of any of them," Flory said. "Getting more versatile players has been the biggest area of growth of our program over the last five seasons. The thing we absolutely love is the level of competitiveness that this group will bring into our gym. There's a learning curve with all freshmen, but these players all possess the desire to help this program continue to win championships."

The Tigers have averaged 23 wins per season during its five-year run and Flory has once again put together a grueling slate for her team in 2010. LSU's high-caliber series of opponents feature nine

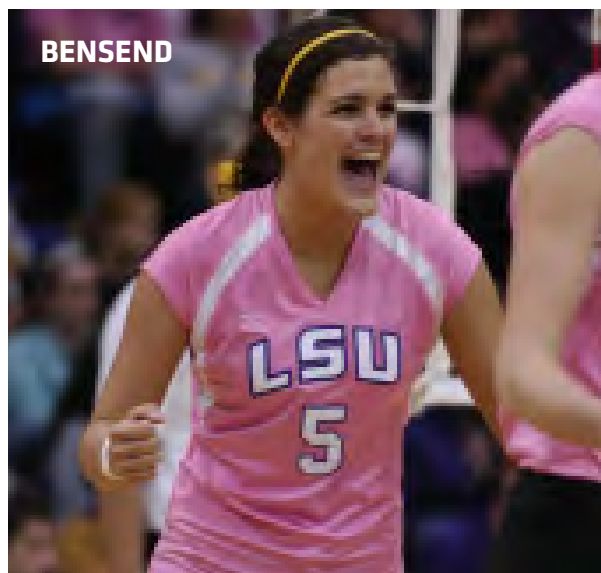

matches against 2009 NCAA Tournament teams as the Tigers start the season with a pair of tournaments in the Lone Star state hosted by Texas A&M and TCU.

LSU faces Pacific (Aug. 27) and Siena (Aug. 27) along with a NCAA Second Round rematch versus Texas A&M (Aug. 28) on opening weekend before taking on NCAA participant TCU (Sept. 3), Central Arkansas (Sept. 3) and Alcorn State (Sept. 4) in Fort Worth.

Before entering SEC action, LSU welcomes North Carolina (Sept. 10), New Mexico State (Sept. 11) and NCAA participant Rice (Sept. 11) to the Maravich Center for the Tiger Classic.

For the fifth consecutive season, the Tigers will play a home-and-home series with each SEC squad in lieu of a conference tournament. LSU squares off with Auburn (Sept. 17) and Georgia (Sept. 19) on the league's first weekend.

NCAA Sweet 16 participant Kentucky (Oct. 8) visits the PMAC as part of three-match home stand that features NCAA participant Tennessee (Oct. 10) and Arkansas (Oct. 13). The Tigers also play host to Mississippi State (Oct. 29), Alabama (Oct. 31) and Ole Miss (Nov. 7) before wrapping up the home slate with South Carolina (Nov. 19) and NCAA Sweet 16 participant Florida (Nov. 21).

"The SEC continues to be a league on the rise in volleyball after placing four teams in the NCAA's last season," Flory said. "Each team has talented players, and our team will be in for a challenge every time we step on the court."

The NCAA Tournament begins with opening rounds, Dec. 2-5, on campus sites before moving onto four regional sites hosted by Dayton, Penn State, Texas and Washington. The Final Four is set for Dec. 16-18 at the Spirit Center in Kansas City, Mo.

Below is a look at the 2010 Tigers position-by-position.

Returning Starters (2 + Libero)

##	Name	SP	K-E-TA	Pct	K/S	A	A/S	SA-SE	SA/S	RE	DIG	D/S	BS-BA-TB	B/S	BE	BHE	Pts.
5	Angela Bensed	93	176-77-454	.218	1.89	6	0.06	2-7	0.02	4	62	0.67	4-27-31	0.33	2	1	195.5
10	Lauren Wacławczyk	113	2-1-10	.100	0.02	84	0.74	33-47	0.29	45	425	3.76	0-0-0	0.00	0	2	35.0
23	Michele Williams	108	244-105-617	.225	2.26	7	0.06	30-60	0.28	0	57	0.53	23-101-124	1.15	13	2	347.5

Other Returning Letterwinners (5)

##	Name	SP	K-E-TA	Pct	K/S	A	A/S	SA-SE	SA/S	RE	DIG	D/S	BS-BA-TB	B/S	BE	BHE	Pts.
3	Sam Delahoussaye	115	0-0-5	.000	0.00	28	0.24	17-27	0.15	19	257	2.23	0-0-0	0.00	0	0	17.0
2	Brittney Johnson	51	46-18-133	.211	0.90	151	2.96	2-9	0.04	0	63	1.24	2-28-30	0.59	3	6	64.0
6	Madie Jones	42	58-35-173	.133	1.38	1	0.02	0-0	0.00	0	24	0.57	0-9-9	0.21	1	0	62.5
26	Meghan Mannari	22	0-0-0	.000	0.00	2	0.09	1-1	0.05	2	19	0.86	0-0-0	0.00	0	0	1.0
19	Tania Schatow	14	9-6-37	.081	0.64	0	0.00	0-0	0.00	0	2	0.14	0-6-6	0.43	1	0	12.0

Key Losses (4)

##	Name	SP	K-E-TA	Pct	K/S	A	A/S	SA-SE	SA/S	RE	DIG	D/S	BS-BA-TB	B/S	BE	BHE	Pts.
25	Brittnee Cooper	116	410-91-780	.409	3.53	1	0.01	2-4	0.02	0	24	0.21	22-137-159	1.37	13	1	502.5
8	Sam Dabbs	103	126-28-255	.384	1.22	1167	10.33	12-19	0.12	1	236	2.29	4-39-43	0.42	2	13	161.5
4	Lauren DeGirolamo	116	149-54-402	.236	1.28	56	0.48	15-13	0.13	3	294	2.53	6-107-113	0.97	9	1	223.5
12	Marina Skender	116	403-121-1174	.240	3.47	30	0.26	30-31	0.26	15	319	2.75	4-54-58	0.50	1	1	464.0



OUTSIDE HITTERS/RIGHT SIDE

One of the most intriguing situations heading into the 2010 campaign is LSU's front row hitting corps. The Tigers will have a youthful group ready to take charge following the graduation of All-SEC First-Team and AVCA All-America Honorable Mention pick Marina Skender.

LSU doesn't lack a shortage of candidates as senior Angela Bensend joined by sophomore Madie Jones can succeed at either the outside or right side hitting positions. Brittney Johnson and Tania Schatow are additional candidates that can see time when not in their traditional positions, while freshmen Avery Striebel and Nicole Willis, a pair of Tar Heel state standouts, also will be in the mix.

Bensend has compiled 79 starts and the Tigers have won 14 of 15 matches when she reaches double-digit kills over the previous three seasons. She was one of four players to average over 1.75 kills per set and popped 90 of her 176 spikes during LSU's last 12 matches.

Jones saw action in 20 matches and performed at a high level primarily off the bench. She slapped six or more kills on five occasions; all against 2009 NCAA Tournament teams Nebraska, Notre Dame, Stanford, Tennessee and Tulane.

"Our hitters have a tremendous amount of talent, and we feel great about the progress that they continue to make," Flory said. "We're very pleased with Angela and Madie's development. I'm confident they're ready to step forward and rise to the challenges that are ahead."

Striebel collected 2009 Carolina 3A Conference Player of the Year for Cardinal Gibbons High School in North Carolina. Her team finished with an impressive 114-8 mark during her four-year career and claimed three state championships in 2006, 2007 and 2009.

Willis, a southpaw, expects to make an impact on the right side. She secured three CAP All-Conference First-Team selections after finishing among the Top 5 in kills, digs, blocks and aces at Needham Broughton High School in North Carolina. She also was a five-year player in the Junior Olympics.

"Both Avery and Nicole are athletes who have all the attributes, we, as coaches, look for in recruits," Flory said. "Avery knows how to win and succeed after having played for one of the top high school teams in the country. At the same time, Nicole's versatility and ability to play above the net on both sides of the ball will definitely impact our team."

MIDDLE BLOCKERS

The most glaring difference for LSU fans will be in the middle, where voids will be left by two-time AVCA All-American and reigning SEC Player of the Year Brittnee Cooper along with Lauren DeGirolamo, another AVCA All-America honoree.

The cupboard isn't completely bare, however, as the Tigers enter the season with a strong group of middle blockers who have varying degrees of experience.

Junior Michele Williams leads the way with the tools to be successful in all facets of the game. She powered home 244 kills and tacked on nine double-digit kill performances to rank third on the team. The unanimous pick to the 2008 SEC All-Freshman Team also posted 124 blocks and cranked 30 aces, second-most in both categories. Her 1.15 blocks per set were fifth-highest in the SEC.

Senior Tania Schatow appears ready to contribute either in the middle or on the outside after seeing spot duty during her first three seasons. She is a physical blocker that continues to build her game and has recorded 73 stuffs over her 104 sets of action.

Freshman Desiree Elliott has racked up multiple All-District and All-State accolades during her prep career at Cypress Woods High School in Texas. She also won a gold medal in addition to a pair of bronze medals at the Junior Olympics.

"Michele continued to play at a consistent level for us last year at middle blocker," Flory said. "Heading into her junior season, I think she's ready to step her game up another notch and take ownership of this team as an upperclassman. We also expect Tania and Desiree to contribute. Tania had a strong spring and might be one of most improved players on the roster, while Desi is a physical athlete that brings power, speed and explosiveness to our team. Her attributes fit directly into our system."





SETTERS

With the departure All-SEC First-Team and AVCA All-America Honorable Mention performer Sam Dabbs, LSU will undeniably have a hole to fill in one of the most crucial position on the court.

The good news is that senior Brittney Johnson has experience waiting in the wings and has distributed 835 assists during her first three seasons with the Tigers. Her athleticism and versatility offer LSU's attack multiple looks on the front row. The Baton Rouge native proved able to run the offense efficiently in a 3-2 setback to No. 5 Stanford during the 2009 season opener filling in for Dabbs.

Freshman Shelby Pursley joins the Tigers out of Winter Springs High School in Florida where she was received two All-Central Florida First-Team picks and was named Seminole County Player of the Year in 2009. She also was chosen to PrepVolleyball.com's Academic All-America First Team and was a finalist for the National Merit Scholarship.

"Both Brittney and Shelby bring something unique to the table," Flory said. "There's no doubt that Brittney continues to improve for us and clearly understands the expectations that are required to be successful at the setter position on this level. Shelby is not only gifted as an athlete but is a tremendous student who owns a tremendous work ethic that will be a great addition for our program."

DEFENSIVE SPECIALIST/LIBEROS

A key to LSU's success during its five-year run has been the Tigers ability to play excellent defense and pass well. That trend is expected to continue in 2010 as junior Lauren Wacławczyk quickly established herself as a player worthy of filling the libero position left by two-time All-American Elena Martinez.

Wacławczyk notched 425 digs at a 3.76 per set ratio to rank 10th in the SEC. She provided double-digit digs in 24 of her 31 starts at libero, and her deadly jump serve registered a team-high 33 aces aided by 10 multi-ace efforts.

Returning are sophomores Sam Delahoussaye and Meghan Mannari, who also will compete for time on the back row. Delahoussaye emerged as a strong defensive option and finished fourth on the team with 257 digs with nine of her 11 double-digit dig outings coming in SEC play. Mannari played sparingly during her freshman season but saw most of her action down the stretch after battling back from injury.

Victoria Jacobsen and Brittany Steele, a pair of freshmen, expect to add depth and are looking to make an instant impact on the Tigers' backcourt defense. Jacobsen made the transition from setter on her high school team where she earned two District MVP honors and two All-State First-Team selections at St. Thomas More in Lafayette. Steele took home back-to-back District Defensive MVP awards and amassed a school record 860 digs to cap her career at Georgetown High School in Texas.

"The back row is one of the spots where we feel we have a lot of depth and potential," Flory said. "Our philosophy has always been that the first touch is the most important. Lauren did a great job of taking the reins following Elena last season and there will be opportunities for all five players to be in the mix. This group has outstanding energy, competitiveness and the ability to make match-changing plays."



BY CLASS

SENIORS (4)

Angela Bensend
Brittney Johnson
Tania Schatow

JUNIORS (2)

Lauren Waclawczyk
Michele Williams

SOPHOMORES (3)

Sam Delahoussaye
Madie Jones
Meghan Mannari

FRESHMEN (6)

Desiree Elliott
Victoria Jacobsen
Shelby Pursley
Brittany Steele
Avery Striebel
Nicole Willis

BY POSITION

MIDDLE BLOCKER (3)

Desiree Elliott
Tania Schatow
Michele Williams

OUTSIDE HITTER (6)

Angela Bensend
Madie Jones
Tania Schatow
Avery Striebel
Nicole Willis

RIGHT SIDE (2)

Brittney Johnson
Madie Jones

SETTER (2)

Brittney Johnson
Shelby Pursley

DEFENSIVE SPECIALIST (5)

Sam Delahoussaye
Victoria Jacobsen
Meghan Mannari
Brittany Steele
Lauren Waclawczyk

BY STATE

FLORIDA (1)

Shelby Pursley

LOUISIANA (3)

Victoria Jacobsen
Brittney Johnson
Sam Delahoussaye

MICHIGAN (1)

Tania Schatow

NORTH CAROLINA (2)

Avery Striebel
Nicole Willis

TEXAS (7)

Angela Bensend
Desiree Elliott
Madie Jones
Meghan Mannari
Brittany Steele
Lauren Waclawczyk
Michele Williams

2010 TIGERS

NUMERICAL

NO.	NAME	POS	HT.	CL.-EXP	HOMETOWN (PREVIOUS SCHOOL)
2	Shelby Pursley	S	6-0	Fr.-HS	Winter Springs, Fla. (Winter Springs HS)
3	Sam Delahoussaye	DS	5-5	So.-1L	Madisonville, La. (St. Scholastica Academy)
4	Desiree Elliott	MB	6-0	Fr.-HS	Cypress, Texas (Cypress Woods HS)
5	Angela Bensend	OH	6-1	Sr.-3L	Plano, Texas (Frisco Centennial HS)
6	Madie Jones	OH/RS	6-2	So.-1L	Plano, Texas (Plano West HS)
10	Lauren Waclawczyk	DS	5-10	Jr.-2L	San Antonio, Texas (Poth HS)
11	Nicole Willis	OH	6-2	Fr.-HS	Raleigh, N.C. (Needham Broughton HS)
12	Brittney Johnson	S/RS	6-0	Sr.-3L	Baton Rouge, La. (University HS)
13	Victoria Jacobsen	DS	5-6	Fr.-HS	Lafayette, La. (St. Thomas More Catholic HS)
19	Tania Schatow	OH/MB	6-4	Sr.-3L	Fraser, Mich. (Fraser HS)
21	Avery Striebel	OH	6-0	Fr.-HS	Raleigh, N.C. (Cardinal Gibbons HS)
22	Brittany Steele	DS	5-4	Fr.-HS	Georgetown, Texas (Georgetown HS)
23	Michele Williams	MB	6-2	Jr.-2L	Magnolia, Texas (Magnolia HS)
26	Meghan Mannari	DS	5-9	So.-1L	Frisco, Texas (Bishop Lynch HS)

ALPHABETICAL

NO.	NAME	POS	HT.	CL.-EXP	HOMETOWN (PREVIOUS SCHOOL)
5	Angela Bensend	OH	6-1	Sr.-3L	Plano, Texas (Frisco Centennial HS)
3	Sam Delahoussaye	DS	5-5	So.-1L	Madisonville, La. (St. Scholastica Academy)
4	Desiree Elliott	MB	6-0	Fr.-HS	Cypress, Texas (Cypress Woods HS)
13	Victoria Jacobsen	DS	5-6	Fr.-HS	Lafayette, La. (St. Thomas More Catholic HS)
12	Brittney Johnson	S/RS	6-0	Sr.-3L	Baton Rouge, La. (University HS)
6	Madie Jones	OH/RS	6-2	So.-1L	Plano, Texas (Plano West HS)
26	Meghan Mannari	DS	5-9	So.-1L	Frisco, Texas (Bishop Lynch HS)
2	Shelby Pursley	S	6-0	Fr.-HS	Winter Springs, Fla. (Winter Springs HS)
19	Tania Schatow	OH/MB	6-4	Sr.-3L	Fraser, Mich. (Fraser HS)
22	Brittany Steele	DS	5-4	Fr.-HS	Georgetown, Texas (Georgetown HS)
21	Avery Striebel	OH	6-0	Fr.-HS	Raleigh, N.C. (Cardinal Gibbons HS)
10	Lauren Waclawczyk	DS	5-10	Jr.-2L	San Antonio, Texas (Poth HS)
23	Michele Williams	MB	6-2	Jr.-2L	Magnolia, Texas (Magnolia HS)
11	Nicole Willis	OH	6-2	Fr.-HS	Raleigh, N.C. (Needham Broughton HS)

COACHING STAFF

Head Coach:	Fran Flory (Texas, 1984)
Assistant Coach:	Steve Loeswick (Southern California, 1996)
Assistant Coach:	Jill Lytle Wilson (LSU, 2001)

PRONUNCIATION GUIDE

Sam DELAHOUSAYE	dell-AH-who-say
Steve Loeswick	lows-wik
Jill LYTLE Wilson	LYE-til
Meghan MANNARI	mah-NAHR-ee
TANIA SCHATOW	Tonya SHA-toe
Avery STRIEBEL	STREE-bell
Lauren WACLAWCZYK	wah-SLAWS-ick



2
Shelby Pursley
S • 6-0 • Fr.-HS
Winter Springs, Fla.



3
Sam Delahoussaye
DS • 5-8 • So.-1L
Madisonville, La.



4
Desiree Elliott
MB • 6-0 • Fr.-HS
Cypress, Texas



5
Angela Bensend
OH • 6-1 • Sr.
Plano, Texas



6
Madie Jones
OH/RS • 6-2 • So.-1L
Plano, Texas



10
Lauren Wacławczyk
DS • 5-10 • Jr.-2L
San Antonio, Texas



11
Nicole Willis
RS • 6-2 • Fr.-HS
Raleigh, N.C.



12
Brittney Johnson
S/RS • 6-0 • Sr.-3L
Baton Rouge, La.



13
Victoria Jacobsen
DS • 5-8 • Fr.-HS
Lafayette, La.



19
Tania Schatow
OH/MB • 6-4 • Sr.-3L
Fraser, Mich.



21
Avery Striebel
OH • 6-0 • Fr.-HS
Raleigh, N.C.



22
Brittany Steele
DS • 5-4 • Fr.-HS
Georgetown, Texas



23
Michele Williams
MB • 6-2 • Jr.-2L
Magnolia, Texas



26
Meghan Mannari
DS • 5-9 • So.-1L
Frisco, Texas



HEAD COACH
Fran Flory
Texas, 1984
13th Season



ASSISTANT COACH
Steve Loeswick
Southern Cal, 1996
4th Season



ASSISTANT COACH
Jill Lytle Wilson
LSU, 2001
4th Season



OPERATIONS MGR
Rachel Pittman
LSU, 2005
2nd Season

		DATE/LOCATION	UNIVERSITY	HEAD COACH	COMMUNICATIONS
PACIFIC		Friday, August 27 12 p.m. • College Station, Texas Texas A&M Invitational	TIGERS Stockton, Calif. Big West Conference Colors: Orange & Black Series: Pacific leads 2-0	GREG GIBBONS Record at Pacific: 0-0 (1) Career Record: Same Assistants: Ray Batalon; Aven Lee	BEN LASKEY Office: (209) 946-2730 blaskey@pacific.edu www.PacificTigers.com
SIENA		Friday, August 27 8 p.m. • College Station, Texas Texas A&M Invitational	SAINTS Loudonville, N.Y. Metro Atlantic Athletic Conference Colors: Green & Gold Series: LSU leads 1-0	GARVEY PIERRE Record at Siena: 115-97 (7) Career Record: Same Assistant: Kimberly Zeferino	JASON RICH Office: (518) 783-2411 jrich@siena.edu www.SienaSaints.com
TEXAS A&M		Saturday, August 28 12 p.m. • College Station, Texas Texas A&M Invitational	AGGIES College Station, Texas Big 12 Conference Colors: Maroon & White Series: Texas A&M leads 19-12	LAURIE CORBELLI Record at Texas A&M: 363-169 (17) Career Record: 463-275 (24) Assistants: John Corbelli; Robyn Romansky	DEBBIE DARRAH Office: (979) 845-3218 ddarrah@athletics.tamu.edu www.AggieAthletics.com
CENTRAL ARKANSAS		Friday, September 3 11 a.m. • Forth Worth, Texas TCU Tournament	SUGAR BEARS Conway, Ark. Southland Conference Colors: Purple & Gray Series: First Meeting	STEVEN MCROBERTS Record at UCA: 118-50 (5) Career Record: 369-132 (13) Assistants: Todd Hay; David McFatrigh	CODY USHER Office: (501) 450-5695 cusher@uca.edu www.UCASports.com
TCU		Friday, September 3 7 p.m. • Forth Worth, Texas TCU Tournament	HORNED FROGS Fort Worth, Texas Mountain West Conference Colors: Purple & White Series: First Meeting	PRENTICE LEWIS Record at TCU: 157-107 (8) Career Record: Same Assistants: Jason Tanaka; Linda Hampton	BRANDIE DAVIDSON Office: (817) 257-7479 b.i.davidson@tcu.edu www.GoFrogs.com
ALCORN STATE		Saturday, September 4 11 a.m. • Forth Worth, Texas TCU Tournament	LADY BRAVES Alcorn, Miss. Southwestern Athletic Conference Colors: Purple & Gold Series: LSU leads 1-0	KEVIN MONTGOMERY Record at Alcorn State: 0-25 (1) Career Record: Same Assistants: Rockiel Thompson	TBA Office: (817) 877-6500 sid@alcom.edu www.AlcornSports.com
NORTH CAROLINA		Friday, September 10 7 p.m. • Maravich Center Tiger Classic	TAR HEELS Chapel Hill, N.C. Atlantic Coast Conference Colors: Carolina Blue & White Series: Tied at 3-3	JOE SAGULA Record at UNC: 396-262 (20) Career Record: 599-385 (29) Assistants: Eve Rackham; Travis Filar	CHRIS GALLO Office: (919) 962-1160 cgallo@unca.unc.edu www.TarHeelBlue.com
RICE		Saturday, September 11 10 a.m. • Maravich Center Tiger Classic	OWLS Houston, Texas Conference USA Colors: Blue & Gray Series: LSU leads 16-3	GENNY VOLPE Record at Rice: 113-70 (6) Career Record: Same Assistants: Melissa Ferris; Russell Brock	JAY JAMESON Office: (713) 348-8874 jj7473@rice.edu www.RiceOwls.com
NEW MEXICO STATE		Saturday, September 11 8 p.m. • Maravich Center Tiger Classic	AGGIES Las Cruces, N.M. Western Athletic Conference Colors: Crimson & White Series: LSU leads 3-2	MIKE JORDAN Record at New Mexico State: 267-115 (12) Career Record: Same Assistant: Don Flora and Tricia Wright	EDDIE MORELOS Office: (575) 646-1885 emorelos@nmsu.edu www.NMStateSports.com

COMMUNICATIONS	HEAD COACH	UNIVERSITY	DATE/LOCATION		
KENDRA LEE Office: (334) 844-9182 Kal0014@auburn.edu www.AuburnTigers.com	WADE BENSON Record at Auburn: 22-40 (2) Career Record: 176-95 (8) Assistants: Jozsef Forman; Edgard da Gama e Silva	TIGERS Auburn, Ala. Southeastern Conference Colors: Burnt Orange & Blue Series: LSU leads 34-11	Friday, September 17 7 p.m. · Maravich Center Sunday, October 24 1:30 p.m. · Auburn, Ala.		AUBURN
TANNER TEDESCHI Office: (706) 542-7965 tannert@sports.uga.edu www.GeorgiaDogs.com	JOEL MCCARTNEY Record at UGA: 51-37 (3) Career Record: 333-141 (13) Assistants: Chad Hanson; Briana McCarthy	BULLDOGS Athens, Ga. Southeastern Conference Colors: Red & Black Series: LSU leads 26-19	Sunday, September 19 1:30 p.m. · Maravich Center Friday, October 22 6 p.m. · Athens, Ga.		GEORGIA
JESSICA PARÉ Office: (205) 348-3673 jpare@ia.ua.edu www.RollTide.com	JUDY GREEN Record at Alabama: 226-215 (14) Career Record: 622-290 (24) Assistants: Josh Lauer; Pavlina Steffkova	CRIMSON TIDE Tuscaloosa, Ala. Southeastern Conference Colors: Crimson & White Series: LSU leads 28-21	Friday, September 24 6 p.m. · Tuscaloosa, Ala. Sunday, October 31 1:30 p.m. · Maravich Center		ALABAMA
JOE DIER Office: (662) 325-8040 jbdier@athletics.mstate.edu www.MStateAthletics.com	JENNY HAZELWOOD Record at Mississippi State: 9-22 (1) Career Record: 97-245 (10) Assistants: Lindi Bankowski; Branden Higa	BULLDOGS Starkville, Miss. Southeastern Conference Colors: Maroon & White Series: LSU leads 47-7	Sunday, September 26 1:30 p.m. · Starkville, Miss. Friday, October 29 7 p.m. · Maravich Center		MISSISSIPPI STATE
SEAN CARTELL Office: (352) 375-4683 seanca@gators.ufla.edu www.Gatorzone.com	MARY WISE Record at Florida: 603-66 (19) Career Record: 684-130 (23) Assistants: Nick Cheronis; David Boos	GATORS Gainesville, Fla. Southeastern Conference Colors: Orange & Blue Series: Florida leads 31-13	Friday, October 1 6 p.m. · Gainesville, Fla. Sunday, November 21 1:30 p.m. · Maravich Center		FLORIDA
KOBY PADGETT Office: (803) 777-8017 padgettmk@mailbox.sc.edu www.GamecocksOnline.com	BEN SOMERA Record at South Carolina: 49-40 (3) Career Record: Same Assistants: Damian Elder; Nancy Somera	GAMECOCKS Columbia, S.C. Southeastern Conference Colors: Garnet & Black Series: LSU leads 15-13	Sunday, October 3 12:30 p.m. · Columbia, S.C. Friday, November 19 7 p.m. · Maravich Center		SOUTH CAROLINA
DEB MOORE Office: (859) 257-8506 deb.moore@uky.edu www.UKAthletics.com	CRAIG SKINNER Record at Kentucky: 113-45 (5) Career Record: Same Assistants: Chris Beerman; Lindsey Gray	WILDCATS Lexington, Ky. Southeastern Conference Colors: Blue & White Series: Kentucky leads 28-21	Friday, October 8 7 p.m. · Maravich Center Sunday, November 14 12:30 p.m. · Lexington, Ky.		KENTUCKY
CAMERON HARRIS Office: (865) 974-8876 charri48@utk.edu www.UTLadyVols.com	ROB PATRICK Record at Tennessee: 267-143 (13) Career Record: Same Assistants: Gregg Whitis; Dani Busboom	LADY VOLUNTEERS Knoxville, Tenn. Southeastern Conference Colors: Orange & White Series: LSU leads 32-17	Sunday, October 10 1:30 p.m. · Maravich Center Friday, November 12 2:30 p.m. · Knoxville, Tenn.		TENNESSEE
ZACH LAWSON Office: (479) 575-7089 zlawson@uark.edu www.ArkansasRazorbacks.com	ROBERT PULLIZA Record at Arkansas: 20-41 (2) Career Record: Same Assistants: Kris Grunwald; Carol Price-Torok	RAZORBACKS Fayetteville, Ark. Southeastern Conference Colors: Cardinal & White Series: Arkansas leads 22-12	Wednesday, October 13 8 p.m. · Maravich Center Wednesday, November 24 7 p.m. · Fayetteville, Ark.		ARKANSAS
BILL BUNTING Office: (662) 915-7522 wbunting@olemiss.edu www.OleMissSports.com	JOE GETZIN Record at Ole Miss: 103-138 (8) Career Record: 138-197 (10) Assistants: Bill Egbert; Shannon Wells	REBELS Oxford, Miss. Southeastern Conference Colors: Cardinal Red & Navy Blue Series: LSU leads 47-12	Friday, October 15 6:30 p.m. · Oxford, Miss. Sunday, November 7 1:30 p.m. · Maravich Center		OLE MISS

2010 LSU VOLLEYBALL TRAVEL HEADQUARTERS

TEXAS A&M • AUG. 26-28
Hilton & Conference Center
801 University Drive East
College Station, TX 77840
(979) 693-7500

TCU • SEPT. 2-4
SpringHill Suites Marriott
3250 Lovell Avenue
Fort Worth, TX 76107
(817) 878-2554

ALABAMA • SEPT. 23-24
Hampton Inn Cottondale
6400 Interstate Drive
Tuscaloosa, AL 35453
(205) 562-9000

MISSISSIPPI ST. • SEPT. 25-26
Hampton Inn Columbus
2015 Military Road
Columbus, MS
(662) 328-6720

FLORIDA • SEPT. 30-OCT. 1
SpringHill Suites
4155 SW 40th Boulevard
Gainesville, FL 32608
(352) 376-8873

SOUTH CAROLINA • OCT. 2-3
Inn at USC
1619 Pendleton Street
Columbia, SC 29201
(803) 779-7779

OLE MISS • OCT. 14-15
Holiday Inn Express & Suites
112 Heritage Drive
Oxford, MS 38655
(662) 236-2500

GEORGIA • OCT. 21-22
SpringHill Suites
513 West Broad Street
Athens, GA 30601
(706) 354-6400

AUBURN • OCT. 23-24
Hampton Inn & Suites
3000 Capps Way
Opelika, AL 36804
(334) 745-4311

TENNESSEE • NOV. 11-12
Crown Plaza
401 West Summit Hill Drive
Knoxville, TN 37902
(865) 522-2600

KENTUCKY • NOV. 13-14
Hyatt Regency
401 West High Street
Lexington, KY 40507
(859) 253-1234

ARKANSAS • NOV. 23-24
Holiday Inn Springdale
1500 South 48th Street
Springdale, AR 72762
(479) 751-8300

PACIFIC • Pacific leads 2-0

DATE	RESULT	LOCATION
09/03/93	L, 3-1	Austin, Texas
09/13/96	L, 3-1	Albuquerque, N.M.

SIENA • LSU leads 1-0

DATE	RESULT	LOCATION
12/03/93	W, 3-0	Kansas City, Mo.

TEXAS A&M • TAMU leads 19-12

Last 10 Results Below		
DATE	RESULT	LOCATION
11/18/90	W, 3-0	Tuscon, Ariz.
11/03/91	W, 3-0	College Station
10/31/92	W, 3-0	Baton Rouge
09/16/95	L, 3-0	Durham, N.C.
09/11/98	L, 3-0	Ann Arbor, Mich.
09/01/02	L, 3-2	College Station
09/10/05	L, 3-2	San Antonio
09/01/06	W, 3-1	St. Louis, Mo.
08/29/08	W, 3-2	Omaha, Neb.
12/05/09	L, 3-2	Baton Rouge

ALCORN STATE • LSU leads 1-0

DATE	RESULT	LOCATION
08/30/02	W, 3-0	Baton Rouge

NORTH CAROLINA • Series Tied 3-3

DATE	RESULT	LOCATION
09/24/84	W, 3-0	Baton Rouge
10/25/86	W, 3-0	Chapel Hill
09/26/87	L, 3-1	College Station, Texas
10/21/88	W, 3-2	Baton Rouge
09/16/95	L, 3-0	Durham, N.C.
09/12/98	L, 3-1	Ann Arbor, Mich.

NEW MEXICO STATE • LSU leads 3-2

DATE	RESULT	LOCATION
10/01/82	L, 2-0	Beaumont, Texas
10/02/82	L, 2-1	Beaumont, Texas
09/25/87	W, 3-2	College Station, Texas
09/13/96	W, 3-0	Albuquerque, N.M.
11/30/07	W, 3-2	Austin, Texas

RICE • LSU leads 16-3

Last 10 Results Below

DATE	RESULT	LOCATION
09/09/89	W, 3-2	Baton Rouge
10/11/90	W, 3-0	Houston
09/25/92	W, 3-0	Baton Rouge
10/12/01	W, 3-0	Baton Rouge
09/03/04	W, 3-2	Baton Rouge
09/28/04	L, 3-0	Houston
09/11/05	W, 3-0	San Antonio
08/25/06	W, 3-1	Baton Rouge
09/01/07	W, 3-1	Houston
11/27/09	L, 3-0	Houston

AUBURN • LSU leads 34-11

Last 10 Results Below

DATE	RESULT	LOCATION
10/02/05	W, 3-1	Auburn
10/28/05	W, 3-0	Baton Rouge
10/13/06	W, 3-0	Auburn
11/05/06	W, 3-2	Baton Rouge
09/28/07	W, 3-1	Auburn
11/18/07	W, 3-0	Baton Rouge
10/12/08	W, 3-0	Auburn
11/14/08	W, 3-2	Baton Rouge
09/25/09	W, 3-0	Auburn
11/01/09	W, 3-0	Baton Rouge

GEORGIA • LSU leads 26-19

Last 10 Results Below

DATE	RESULT	LOCATION
10/17/04	L, 3-0	Athens
10/21/05	W, 3-0	Athens
09/24/06	W, 3-0	Baton Rouge
10/27/06	W, 3-0	Athens
09/30/07	W, 3-0	Athens
11/16/07	W, 3-0	Baton Rouge
10/08/08	L, 3-0	Athens
11/29/08	W, 3-1	Baton Rouge
09/27/09	W, 3-0	Athens
10/30/09	W, 3-1	Baton Rouge

ALABAMA • LSU leads 28-21

Last 10 Results Below

DATE	RESULT	LOCATION
10/30/05	W, 3-0	Baton Rouge
11/18/05	L, 3-0	Tuscaloosa
10/08/06	L, 3-1	Tuscaloosa
11/10/06	W, 3-0	Baton Rouge
10/05/07	W, 3-2	Baton Rouge
11/11/07	W, 3-2	Tuscaloosa
10/19/08	W, 3-2	Tuscaloosa
11/07/08	W, 3-1	Baton Rouge
10/02/09	W, 3-1	Tuscaloosa
11/22/09	W, 3-0	Baton Rouge

MISSISSIPPI STATE • LSU leads 47-7

Last 10 Results Below

DATE	RESULT	LOCATION
10/14/05	W, 3-0	Baton Rouge
11/06/05	L, 3-1	Starkville
10/01/06	W, 3-0	Baton Rouge
11/17/06	W, 3-0	Starkville
10/07/07	W, 3-1	Baton Rouge
11/09/07	W, 3-2	Starkville
10/17/08	W, 3-1	Starkville
11/09/08	W, 3-0	Baton Rouge
10/04/09	W, 3-0	Starkville
11/20/09	W, 3-0	Baton Rouge

FLORIDA • UF leads 30-14

Last 10 Results Below

DATE	RESULT	LOCATION
10/15/04	L, 3-0	Gainesville
10/23/05	L, 3-0	Gainesville
10/15/06	L, 3-0	Gainesville
11/03/06	L, 3-1	Baton Rouge
09/23/07	L, 3-1	Baton Rouge
10/26/07	L, 3-0	Gainesville
09/21/08	L, 3-1	Gainesville
10/24/08	L, 3-2	Baton Rouge
10/11/09	W, 3-0	Baton Rouge
11/13/09	W, 3-1	Gainesville

SOUTH CAROLINA • LSU leads 15-13

Last 10 Results Below

DATE	RESULT	LOCATION
11/05/04	W, 3-1	Columbia
09/23/05	W, 3-2	Fayetteville, Ark.
09/22/06	W, 3-0	Baton Rouge
10/29/06	W, 3-1	Columbia
09/21/07	W, 3-0	Baton Rouge
10/28/07	L, 3-2	Columbia
09/19/08	L, 3-0	Columbia
10/26/08	W, 3-2	Baton Rouge
10/09/09	W, 3-0	Baton Rouge
11/15/09	W, 3-0	Columbia

KENTUCKY • UK leads 28-21

Last 10 Results Below

DATE	RESULT	LOCATION
10/09/05	L, 3-1	Lexington
11/11/05	W, 3-2	Baton Rouge
09/17/06	W, 3-1	Lexington
10/20/06	W, 3-0	Baton Rouge
10/14/07	L, 3-2	Lexington
11/02/07	W, 3-2	Baton Rouge
09/28/08	L, 3-0	Baton Rouge
10/31/08	L, 3-1	Lexington
09/20/09	L, 3-0	Baton Rouge
10/24/09	L, 3-2	Lexington

TENNESSEE • LSU leads 32-17

Last 10 Results Below

DATE	RESULT	LOCATION
11/07/04	L, 3-0	Knoxville
09/25/05	W, 3-0	Fayetteville, Ark.
09/15/06	W, 3-2	Knoxville
10/22/06	W, 3-0	Baton Rouge
10/12/07	L, 3-2	Knoxville
11/04/07	W, 3-0	Baton Rouge
09/26/08	W, 3-1	Baton Rouge
11/02/08	L, 3-0	Knoxville
09/18/09	W, 3-2	Baton Rouge
10/26/09	W, 3-1	Knoxville

ARKANSAS • Arkansas leads 22-12

Last 10 Results Below

DATE	RESULT	LOCATION
10/05/05	L, 3-1	Fayetteville
11/09/05	W, 3-0	Baton Rouge
10/04/06	W, 3-1	Fayetteville
11/08/06	W, 3-0	Baton Rouge
09/16/07	W, 3-1	Fayetteville
10/23/07	W, 3-0	Baton Rouge
10/05/08	W, 3-0	Baton Rouge
11/21/08	W, 3-0	Fayetteville
10/16/09	W, 3-0	Baton Rouge
11/08/09	W, 3-2	Fayetteville

OLE MISS • LSU leads 47-12

Last 10 Results Below

DATE	RESULT	LOCATION
10/16/05	W, 3-0	Baton Rouge
11/04/05	W, 3-2	Oxford
09/29/06	W, 3-0	Baton Rouge
11/19/06	L, 3-2	Oxford
09/12/07	W, 3-0	Oxford
10/17/07	W, 3-1	Baton Rouge
10/03/08	W, 3-0	Baton Rouge
11/23/08	W, 3-0	Oxford
10/18/09	W, 3-0	Baton Rouge
11/06/09	W, 3-0	Oxford



YEAR-BY-YEAR IN THE PMAC

- **Overall Record:** 296-117 (.717)
- **Longest Winning Streak:** 37 (Oct. 2, 1985-Nov. 20, 1987)
- **Longest Losing Streak:** Six (Oct. 10, 1997-Nov. 13, 1997)
- **Most Matches Won in a Season:** 21 (1982)
- **Most Matches Lost in a Season:** 11 (1983)
- **Best Winning Pct. in a Season:** 1.000 (1986, 1991, 2005)

Maravich Center

The 2010 season marks LSU volleyball's 29th season in the Pete Maravich Assembly Center, the largest volleyball venue in the SEC. The structure, which was renamed in honor of the all-time LSU and NCAA men's basketball scoring leader on July 22, 1988, seats 13,215 and ranks as one of the finest college athletic arenas in the nation.

On July 1, 2004, the management of the Maravich Center came under the direction of the LSU Athletics Department and underwent a multi-year refurbishment. The renovations have included new television lighting, an interior makeover and new roof surface.

Prior to the 2007 season, the main arena got a new subfloor and a new playing floor. In the summer of 2008, the auxiliary practice gym also received a new floor.

The outside windows of the building now feature the Tiger mascot running around the arena. In addition, all seats in the 100 lower level are scheduled to be replaced for the 2010 season.

Volleyball fans can see a redesigned concourse with video and graphic displays, renovated concession stands and video kiosks showcasing the best of the sports that play in the building.

Prior to the start of the 2010 season, the auxiliary gym located underground in the north section of the arena has been converted to a volleyball only practice facility.

The defending SEC champions enjoy the comforts of a spacious locker room. The two-tiered, fully carpeted facility features individual cubicles for each athlete, a meeting room and storage area. The first phase of a graphics project spotlighting the Tiger volleyball program is scheduled to begin in 2010.

Between 1985 and 1992, the Maravich Center was one of the top home courts in the nation, as LSU ran up a 110-10 (.917) record. During that time, LSU recorded a 37-match home-court win streak, which is the second-longest streak in SEC history.

In 1991, the Tigers enjoyed possibly their finest season in the arena as LSU recorded a perfect 16-0 record and advanced to the Final Four through the NCAA South Regional in Baton Rouge.

The Tigers have posted 12 consecutive seasons without a losing record in the Maravich Center, making it once again a tough place for visiting teams to play. Over that span, LSU has a record of 102-42 (.708), including an undefeated 6-0 mark in 2005. The Tigers have strung together a winning record in 25 of 28 seasons at the PMAC.

The Maravich Center also has played host to SEC and NCAA Tournaments for volleyball, basketball and gymnastics. The 1982, 1987 and 1995 SEC Volleyball Championships were all held in the arena.

LSU won its final eight league home matches in 2009 highlighted by a 3-0 sweep of No. 6 Florida to clinch the program's fifth SEC championship. The Tigers also welcomed back postseason volleyball to the Maravich Center in 2009 for the first time since 1991.

In total, the Maravich Center has been the site of four NCAA Championships as well as the 1991 NCAA South Regional.

YEAR	MATCHES	RECORD	PCT.
1982	28	21-7	.750
1983	26	15-11	.577
1984	19	11-8	.579
1985	10	9-1	.900
1986	14	14-0	1.000
1987	18	17-1	.944
1988	15	11-4	.733
1989	18	17-1	.944
1990	14	13-1	.929
1991	16	16-0	1.000
1992	15	13-2	.866
1993	16	8-8	.500
1994	15	6-9	.400
1995	16	12-4	.750
1996	13	5-8	.385
1997	16	6-10	.375
1998	13	8-5	.615
1999	14	10-4	.714
2000	14	7-7	.500
2001	10	8-2	.800
2002	9	5-4	.556
2003	12	6-6	.500
2004	13	8-5	.615
2005	6	6-0	1.000
2006	13	11-2	.846
2007	15	13-2	.867
2008	10	8-2	.800
2009	15	12-3	.800
TOTALS	413	296-117	.717



ANGELA BENSEND

Angela Bensend's Career Statistics

YEAR	SP	MP-MS	K-E-TA	PCT	K/S	A	A/S	SA-SE	SA/S	RE	DIG	D/S	BS-BA-TB	B/S	BE	BHE	PTS	P/S
2007	127	32-29	246-143-671	.154	1.94	6	0.05	4-18	0.03	1	72	0.57	7-76-83	0.65	8	1	295.0	2.32
2008	95	28-26	151-95-451	.124	1.59	12	0.13	9-15	0.09	1	90	0.95	1-29-30	0.32	2	1	175.5	1.84
2009	93	29-24	176-77-454	.218	1.89	6	0.06	2-7	0.02	4	62	0.67	4-27-31	0.33	2	1	195.5	2.10
TOTAL	315	89-79	573-315-1576	.164	1.82	24	0.08	15-40	0.05	6	224	0.71	12-132-144	0.46	12	3	666.0	2.11



Outside Hitter • 6-1 • Sr.-3L • Plano, Texas (Frisco Centennial HS)

Career Highs

Hitting Pct. (min. 5 kills):	.583	Georgia (11/28/08)
Kills:	16	two times, last vs. New Mexico State (11/30/07)
Attempts:	40	vs. Iowa State (09/07/07)
Assists:	3	South Carolina (10/26/08)
Digs:	11	vs. Long Beach State (09/12/09)
Service Aces:	3	Louisiana-Monroe (08/27/09)
Total Blocks:	6	two times, last Kentucky (11/02/07)

HONORS AND AWARDS

2007 SEC All-Freshman Team

2007 SEC Freshman of the Week (10/22)

JUNIOR SEASON (2009)

Played in 29 of 34 matches and started the squad's last 22 matches at outside hitter ... One of four Tigers to average over 1.75 kills per set ... Posted a trio of double-digit kills matches ... LSU improved to 14-1 when Bensend reaches this feat over the last three seasons ... Tallied over a .400 hitting clip seven times with five of those efforts coming on SEC Sundays ... Popped seven kills and added three digs against Louisiana-Lafayette (Sept. 5) ... Reeled in a career-best 11 digs against Long Beach State (Sept. 12) ... Smacked 10 kills at Georgia (Sept. 27) ... Knocked a season-high 12 kills on a .455 clip at Alabama (Oct. 2) ... 90 of her 176 kills came during her last 12 matches (Oct. 26-Dec. 5) ... Powered home eight kills and added three blocks at Tennessee (Oct. 26) ... Racked up 10 kills at Arkansas (Nov. 8) ... Connected for a .467 ratio and nine kills at South Carolina (Nov. 15) ... Slapped nine kills at Rice (Nov. 27) followed by a pair of nine-spike efforts against Tulane (Dec. 4) and Texas A&M (Dec. 5) at the NCAA Tournament.

SOPHOMORE SEASON (2008)

One of five Tigers to play all 28 matches ... Started 26 matches and played in 95 of the team's 104 sets ... Tallied double-digit kills on five occasions ... LSU was 4-1 in those matches ... Posted a season-best 11 kills on a .308 hitting percentage in season opener against Texas A&M (Aug. 29) ... 108 of Bensend's 151 kills came in SEC matches ... Picked up a season-high four blocks against Ole Miss (Oct. 3) ... Smacked six kills on nine attempts for a .556 hitting clip at right side after Lauren DeGirolamo's injury against Arkansas (Oct. 5) ... Also registered a season-best nine digs against the Razorbacks ... Earned her 100th career block against Mississippi State (Nov. 9) ... Tacked on 10 kills to go along with seven digs against Auburn (Nov. 14) ... Connected for a .583 hitting percentage knocking seven kills on 12 attempts during the regular season finale against Georgia (Nov. 29) ... Popped 10 kills in NCAA Tournament at No. 14 UCLA (Dec. 5).

FRESHMAN SEASON (2007)

Played in 32 of 33 matches and made 29 starts seeing action at outside hitter and on the right side ... Member of the SEC All-Freshmen Team ... Posted double-figure kills in seven matches ... Recorded a .300 hitting percentage or better on seven occasions ... Tallied four or more blocks in eight matches ... Recorded a double-double, 14 kills and 10 digs, in her third career against Saint Louis (Aug. 25) ... Popped 16 kills on a .321 hitting percentage against Iowa (Sept. 8) ... Slapped 12 kills on a season-high .556 hitting clip at Georgia (Sept. 30) ... Recorded a season-best six blocks against Ole Miss (Oct. 17) and Kentucky (Nov. 2) ... Powered home 11 kills on a .450 percentage against Arkansas (Oct. 19) en route to SEC Freshman of the Week honors (Oct. 22) ...

Notched seven kills on 11 swings with only one error against Tennessee (Nov. 4) ... Matched a season-best with 16 kills against New Mexico State (Nov. 30) in NCAA Tournament.

HIGH SCHOOL

Earned four letters in volleyball at Bishop Lynch High School and Frisco Centennial High School ... Earned 2004 Texas Association of Private and Parochial Schools all-state and all-tournament honors ... Earned Dallas Morning News Player of the Week honors in 2004 and 2005 ... Led her Bishop Lynch team to the 2004 TAPPS 6A state title ... Team earned back-to-back district championships in 2004 and 2005 ... Helped Frisco Centennial to the University Interscholastic League District 4A championship and regional finals as a senior ... Earned 2006 academic all-district honors.

PERSONAL

Full name is Angela Elizabeth Bensend ... Daughter of Eliot and Paula Bensend ... Has one sister, Jenni (24) ... Aunt, Kari Bensend, played volleyball at Oklahoma (1977-80) ... Born on July 23, 1989 ... Majoring in sports administration.

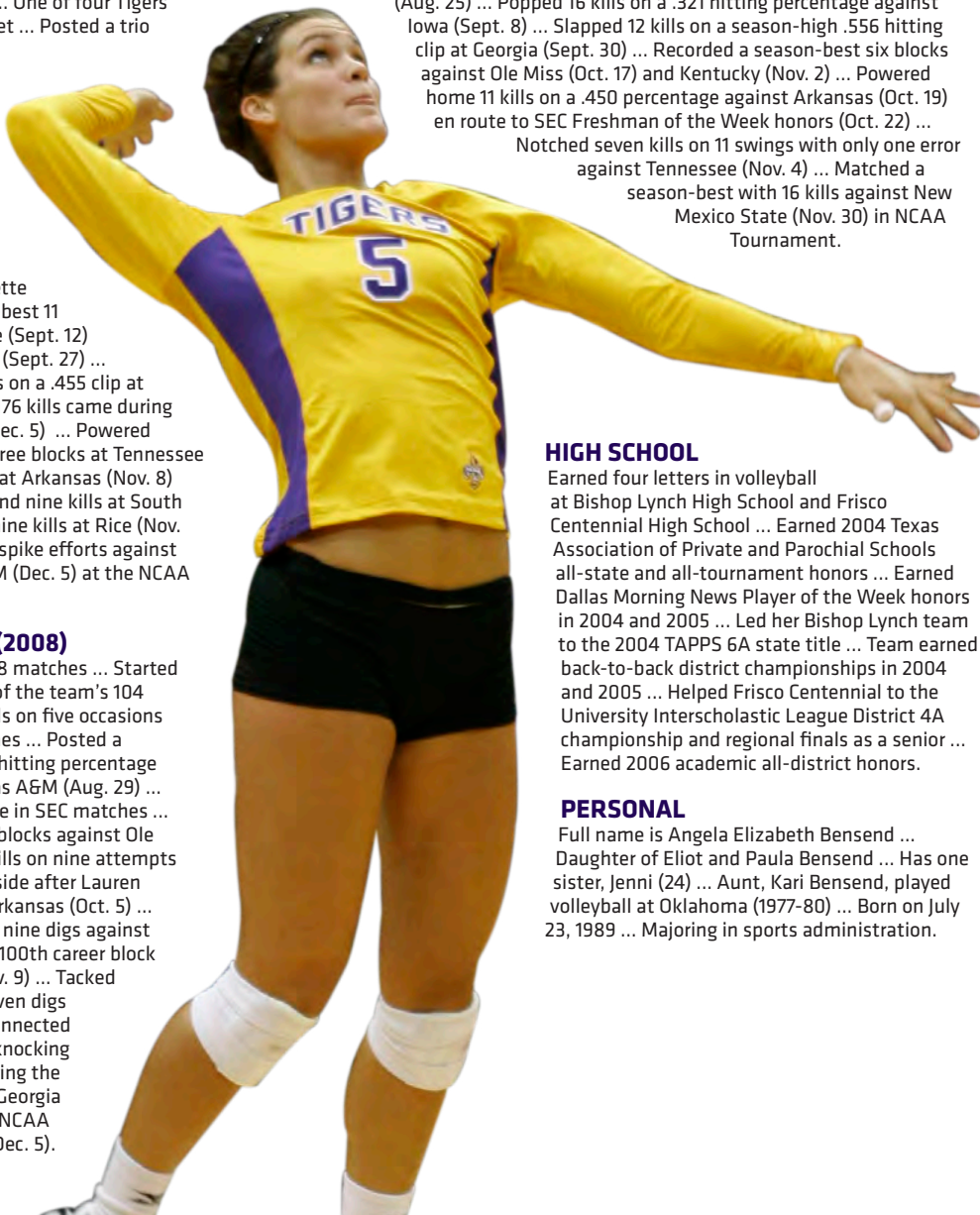



BRITTNEY JOHNSON

Brittney Johnson's Career Statistics

YEAR	SP	MP-MS	K-E-TA	PCT	K/S	A	A/S	SA-SE	SA/S	RE	DIG	D/S	BS-BA-TB	B/S	BE	BHE	PTS	P/S
2007	77	25-11	47-20-137	.197	0.61	551	7.16	8-22	0.10	0	92	1.19	4-47-51	0.66	4	46	82.5	1.06
2008	68	20-13	91-31-270	.222	1.34	133	1.96	4-20	0.06	2	106	1.56	2-37-39	0.57	2	5	115.5	1.69
2009	51	20-9	46-18-133	.211	0.90	151	2.96	2-9	0.04	0	63	1.24	2-28-30	0.59	3	6	64.0	1.25
TOTAL	196	65-33	184-69-540	.213	0.94	835	4.26	14-51	0.07	2	261	1.33	8-112-120	0.61	9	57	262.0	1.34



12 Brittney Johnson

Setter/Right Side • 6-2 • Sr.-3L • Baton Rouge, La. (University HS)

Career Highs

Hitting Pct. (min. 5 kills):	.615	at Auburn (10/12/08)
Kills:	12	at Mississippi State (10/17/08)
Attempts:	29	at No. 14 UCLA (12/05/08)
Assists:	63	Tulane (11/24/07)
Digs:	13	vs. No. 5 Stanford (08/28/09)
Service Aces:	2	four times, last Mississippi State (11/09/08)
Total Blocks:	6	four times, last vs. No. 5 Stanford (08/28/09)

HONORS AND AWARDS

2010 Jesse Owens Athletic Award
2009 SEC Academic Honor Roll
2009 Jesse Owens Athletic Award
2008 SEC Academic Honor Roll
2007 SEC Freshman Academic Honor Roll

JUNIOR SEASON (2009)

Played in 51 sets over 20 matches ... Started in first nine matches of the season (Aug. 28-Sept. 12) and one of six Tigers to average over a dig per set ... Distributed 151 assists and posted 8.73 helpers per frame in her 15 sets as primary setter ... Circulated a season-best 45 assists, reeled in a career-high 13 digs and matched a career-best six blocks in a 3-2 loss to No. 5 Stanford (Aug. 28) ... Notched 36 assists, nine kills, nine digs and five blocks to fall just shy of a triple-double against Denver (Aug. 29) ... Knocked five kills at Notre Dame (Aug. 30) and against No. 6 Nebraska (Sept. 4) ... Passed out 23 assists and added five digs against Louisiana-Lafayette (Sept. 5) ... Recorded eight digs and five blocks against New Orleans (Sept. 12) ... Saw limited action in SEC play ... Popped four kills on seven attempts at Mississippi State (Oct. 4) ... Tallied a kill and a block against Arkansas (Oct. 16) and Ole Miss (Oct. 18).

SOPHOMORE SEASON (2008)

Saw action in 20 of 28 matches splitting time between right side and setter ... Totaled 13 starts and one of six Tigers to average over a dig per set ... Racked up four or more blocks on five occasions ... Dished out a season-high 32 assists at Florida (Sept. 21) ... Posted consecutive double-doubles, 12 assists and 11 digs, at Auburn (Oct. 12) followed by a 12-kill, 11-dig performance at Mississippi State (Oct. 17) ... Nearly missed triple-double in both matches falling two kills shy against AU and three assists away against MSU ... Notched a career-best .615 attack percentage with eight kills on 13 swings at Auburn ... Powered home a team-high 12 kills on 19 swings at Mississippi ... Matched career-high with six blocks against South Carolina (Oct. 26) and totaled 11 digs at Tennessee (Nov. 2) ... Tallied seven kills, seven assists and eight digs against Auburn (Nov. 14) ... Racked up a career-best 29 attempts in NCAA Tournament at No. 14 UCLA (Dec. 5).

FRESHMAN SEASON (2007)

Appeared in 25 matches, including 11 starts ... Posted three double-doubles ... Registered four or more blocks on six occasions ... Notched 19 assists and seven digs against Louisiana-Monroe (Aug. 25) in season debut ... Split time with setter Maggie Lonergan, playing the front row as part of 6-2 offense late in the season ... Recorded 35 or more assists in six of those 10 matches ... Passed out 39 assists in 3-2 comeback victory over Alabama (Oct. 5) ... Collected 53 assists and 10 digs at South Carolina (Oct. 28) ... Knocked a season-best eight kills on a .500 hitting percentage at Alabama (Nov. 11) ... Also distributed 60 assists to go along with 11 digs and came within two kills of a triple-double against the Crimson Tide ... Dished out a career-best 63 assists and added 11 digs against Tulane (Nov. 24) ... Turned in 34 assists and tacked on five blocks against New Mexico State (Nov. 30) at NCAA Tournament.

HIGH SCHOOL

Played for her mother, Bonita Johnson, at University High School ... The Baton Rouge Advocate's Star of Stars for Volleyball and an Athlete of the Year finalist ... Selected the Metro Most Valuable Player for Classes 3A and below ... Was named Louisiana's top volleyball player in all classes ... Named the All-Metro Most Valuable Player in 2005 ... Earned all-state honors for three seasons ... Named the 2006 Division IV-2A, District 3 Most Valuable Player ... Member of the 2006 Division IV-2A, District 3 first-team ... Member of the 2006 Louisiana High School Coaches Association All-Star West squad ... Guided University HS to a state semifinal berth with 625 kills, 312 assists, 134 blocks and 128 digs as a senior ... Finalist for Wendy's High School Heisman Award ... Member of the 2006 LHSAA Division IV Academic All-State team ... As a member of the basketball squad, led University High school to its first Top 25 berth by averaging 17.5 points, 7.0 rebounds, 3.0 blocks and 3.0 assists per game ... Named a second-team all-state selection in basketball, first-team District 8-2A and all-metro selection twice ... Staff writer for the U-High Times school newspaper.

PERSONAL

Full name is Brittney Johnson ... Parents are Stephan and Bonita Johnson ... Mother, Bonita, attended LSU and lettered in basketball from 1985-86 under legendary coach Sue Gunter ... Born on Sept. 4, 1989.





TANIA SCHATOW

Tania Schatow's Career Statistics

YEAR	SP	MP-MS	K-E-TA	PCT	K/S	A	A/S	SA-SE	SA/S	RE	DIG	D/S	BS-BA-TB	B/S	BE	BHE	PTS	P/S
2007	23	10-3	15-16-55	-.018	0.65	2	0.09	1-2	0.04	0	1	0.04	4-15-19	0.83	4	0	27.5	1.17
2008	67	23-13	95-48-282	.167	1.42	6	0.09	5-11	0.07	0	35	0.52	7-41-48	0.72	3	2	127.5	1.90
2009	14	9-1	9-6-37	.081	0.64	0	0.00	0-0	0.00	0	2	0.14	0-6-6	0.43	1	0	12.0	0.86
TOTAL	104	42-17	119-70-374	.131	1.14	8	0.08	6-13	0.06	0	38	0.37	11-62-73	0.70	8	2	167.0	1.61



19 Tania Schatow

Outside Hitter/Middle Blocker • 6-4 • Sr.-3L • Fraser, Mich. (Fraser HS)

Career Highs

Hitting Pct. (min. 5 kills):	.524	Arkansas (10/05/08)
Kills:	13	Arkansas (10/05/08)
Attempts:	27	vs. Texas A&M (08/29/08)
Assists:	1	four times, last Ole Miss (10/03/08)
Digs:	15	Ole Miss (10/03/08)
Service Aces:	1	six times, last at Georgia (10/08/08)
Total Blocks:	8	vs. Texas A&M (08/29/08)

HONORS AND AWARDS

2009 SEC Academic Honor Roll

JUNIOR SEASON (2009)

Saw limited action making nine appearances, including one start ... Averaged 0.64 kills, 0.43 blocks and 0.86 points per set ... Ripped a season-high seven kills and tacked on a season-best three blocks against Louisiana-Lafayette (Sept. 5) at Tiger Classic ... Five of her nine appearances came during SEC action ... Picked up kills at Mississippi State (Oct. 4) and against Arkansas (Oct. 16) ... Added blocks at Mississippi State (Oct. 4) and against Auburn (Nov. 1).

SOPHOMORE SEASON (2008)

Appeared in 23 matches making 13 starts ... Missed the Tigers last three matches due to injury ... Fourth on the team recording 48 blocks ... Turned in four efforts with five or more blocks ... Registered a career-high eight blocks to go along with seven kills during season-opener against Texas A&M (Aug. 29) ... Slapped consecutive eight-kill performances against Nicholls State (Sept. 5) and at McNeese State (Sept. 6) ... Knocked 10 kills against Tennessee (Sept. 26) ... Collected a career-best 15 digs against Ole Miss (Oct. 3) shattering her previous career-best of three ... Ripped a career-high 13 kills on a career-best .524 attack percentage against Arkansas (Oct. 5) ... Her 11th kill against the Razorbacks was the 100th of her career.

FRESHMAN SEASON (2007)

Saw limited action making 10 appearances, including three starts ... Played at middle blocker and right side positions ... Tallied four kills and three blocks against Texas A&M-Corpus Christi (Sept. 1) ... Recorded a season-best five kills on a .333 hitting percentage to go along with four blocks at South Carolina (Oct. 28) ... Filled in for an injured Lauren DeGirolamo for her most significant time of the season during NCAA Tournament ... Added three kills, four blocks and an ace against New Mexico State (Nov. 30) in NCAA Tournament ...

HIGH SCHOOL

Earned three letters in volleyball, three letters in basketball and a letter in soccer at Fraser High School ... Led the Ramblers to the Michigan state tournament finals in 2005, where FHS lost to East Kentwood in four games ... In the championship match, recorded 10 kills and a team-best .350 hitting percentage ... Named the "Best Volleyball Player in Michigan" by Rise Magazine during her senior year ... Was an honorable mention all-state selection as a junior ... Earned first-team all-county honors as a junior and senior ... Was a member of the all-region team as a junior and senior ... Selected to the all-league team as a sophomore, junior and senior ... Tallied 493 kills and 238 blocks as a senior ... Ranked the eighth best senior women's basketball player in Michigan by MichLadyBallers.com ... Member of the Academic All-MAC team for all sports teams played.

PERSONAL

Full name is Tania Schatow ... Daughter of Robert and Dee Schatow ... Has two siblings Kristen (17), Anitra (24) ... Born on July 3, 1989 ... Majoring in kinesiology.





LAUREN WACLAWCZYK

Lauren Wacławczyk's Career Statistics

YEAR	SP	MP-MS	K-E-TA	PCT	K/S	A	A/S	SA-SE	SA/S	RE	DIG	D/S	BS-BA-TB	B/S	BE	BHE	PTS	P/S
2008	95	27-0	3-2-26	.038	0.03	20	0.21	17-27	0.21	23	139	1.46	0-0-0	0.00	0	0	20.0	0.21
2009	113	32-31	2-1-10	.100	0.02	84	0.74	33-47	0.74	45	425	3.76	0-0-0	0.00	0	2	35.0	0.31
TOTAL	208	59-31	5-3-36	.056	0.02	104	0.50	50-74	0.50	68	564	2.71	0-0-0	0.00	0	2	55.0	0.26



10 Lauren Wacławczyk

Defensive Specialist • 5-10 • Jr.-2L • San Antonio, Texas (Poth HS)

Career Highs

Kills:	1	five times, last at Alabama (10/02/09)
Assists:	7	at Tennessee (10/26/09)
Digs:	26	Tennessee (09/18/09)
Service Aces:	3	three times, last Tulane (12/04/09)
Reception Attempts:	57	at Kentucky (10/24/09)
100 Percent Passer Rating (Min. 10 Attempts):	9	
Total Blocks:	None	

HONORS AND AWARDS

2009 SEC Academic Honor Roll
2009 All-Louisiana Second Team
2009 SEC Freshman Academic Honor Roll

SOPHOMORE SEASON (2009)

One of five Tigers to play in all 32 matches ... Provided double-digit digs in 24 of her 31 starts at libero ... Notched at least 15 digs on 14 occasions ... Her 3.76 digs per set ranked 10th in the SEC ... Slapped a team-high 33 aces highlighted by 10 multi-ace efforts ... Her 0.29 aces per set ranked fifth in the SEC ... Circulated 84 assists at a 0.74 per set average to rank third on the team ... Totaled a perfect passer rating in 27 attempts at Notre Dame (Aug. 30) ... Corralled 17 digs against No. 6 Nebraska (Sept. 4) ... Racked up a career-best 26 digs against Tennessee (Sept. 18) ... Totaled 11 digs and three aces at Georgia (Sept. 27) ... Picked up 19 digs against Ole Miss (Oct. 18) ... Distributed a career-best seven assists to go along with 16 digs at Tennessee (Oct. 26) ... Finished with seven straight matches with an ace (Nov. 13-Dec. 5) and eight consecutive double-digit dig efforts (Nov. 8-Dec. 5) ... Tallied at least 15 digs in six of those matches ... Secured 19 digs against Mississippi State (Nov. 20) ... Recorded 20 digs in addition to her 500th career dig at Rice (Nov. 27) ... Provided 14 digs, four assists and three aces against Tulane (Dec. 4) ... Added 19 digs, four assists and two aces against Texas A&M (Dec. 5).

FRESHMAN SEASON (2008)

Saw action in 27 of 28 matches ... Primarily used as an extra passer and serving specialist ... One of six Tigers to average over a dig per set ... 16 of her 18 double-digit service matches and 14 of her 15 double-digit service reception matches came against SEC opponents ... Recorded 10 digs against No. 8 Florida (Oct. 24) ... Compiled a career-high 28 service receptions at Kentucky (Oct. 31) ... Collected a career-bests three aces to go along with 11 digs against Alabama (Nov. 7) ... Posted four assists and added five digs against Mississippi State (Nov. 9) ... Picked up 10 digs in NCAA Tournament at No. 14 UCLA (Dec. 5).

HIGH SCHOOL

Earned four letters in volleyball, basketball and track and field (shot put and discus) at Poth High School ... Led Poth HS to the 2004, 2005 and 2006 Class 2A Texas state championship ... Was named the Most Valuable Player in District 29AA and the San Antonio Express News Super Team ... 2007 Texas Girls Coaches Association all-state selection ... Named the Texas Sports Writer's Association Class 2A Co-MVP and a first-team all-state selection ... Was a member of the state tournament All-Tournament team ... Named an alternate for the TGCA 1A-2A-3A East Volleyball All-Star team ... Two-time member of the Express-News 1A/2A All-Area team ... Two-time all-district selection ... Led the basketball team to the 2006 state title ... Was a member of the Class 2A state All-Tournament team in basketball ... Four-time member of the academic all-district team ... TGCA academic all-state selection.

PERSONAL

Full name is Lauren Delaine Wacławczyk ... Daughter of Jeff and Leona Wacławczyk ... Has two brothers - Jeffrey (22), John (11) ... Father, Jeff, played football at Texas A&M-Kingsville ... Born on Jan. 31, 1990 ... Majoring in human ecology.





MICHELE WILLIAMS

Michele Williams' Career Statistics

YEAR	SP	MP-MS	K-E-TA	PCT	K/S	A	A/S	SA-SE	SA/S	RE	DIG	D/S	BS-BA-TB	B/S	BE	BHE	PTS	P/S
2008	79	24-16	191-64-437	.291	2.42	5	0.06	26-38	0.33	2	43	0.54	12-45-57	0.72	13	0	251.5	3.18
2009	108	31-30	244-105-617	.225	2.26	7	0.06	30-60	0.28	0	57	0.53	23-101-124	1.15	13	2	347.5	3.21
TOTAL	187	55-46	435-169-1054	.252	2.33	12	0.06	56-98	0.30	2	100	0.53	35-146-181	0.97	26	2	599.0	3.20



23 Michele Williams

Middle Blocker • 6-2 • Jr.-2L • Magnolia, Texas (Magnolia HS)

Career Highs

Hitting Pct. (min. 5 kills):	.550	Mississippi State (11/09/08)
Kills:	16	Auburn (11/14/08)
Attempts:	34	Auburn (11/14/08)
Assists:	2	two times, last Kentucky (09/20/09)
Digs:	6	two times, Auburn (11/14/08)
Service Aces:	6	vs. Nicholls State (09/05/08)
Total Blocks:	9	vs. Denver (08/29/09)

HONORS AND AWARDS

2009 All-Louisiana Second Team
2009 SEC Defensive Player of the Week (11/16)
2009 Shamrock Invitational Tournament MVP (08/30)
2009 Shamrock Invitational All-Tournament Team (08/20)
2009 SEC Academic Honor Roll
2008 SEC All-Freshman Team
2008 SEC Freshman of the Week (11/10)

SOPHOMORE SEASON (2009)

Appeared in 31 of 32 matches and totaled 30 starts ... Powered home 244 kills, third on the team, en route to nine double-digit kill performances ... Second on the squad with 124 blocks highlighted by a team-best 23 solo stuffs ... Reached five or more blocks in 14 matches ... Her 1.15 per set average was fifth in the SEC ... Cranked 30 aces, including seven multi-ace efforts ... Her 0.28 aces per set ranked fourth in the SEC ... Strung together 37 kills and 19 blocks to earn Shamrock Invitational Tournament MVP (Aug. 28-30) ... Smacked 14 kills on a .387 hitting percentage to go along with six blocks and three aces against No. 5 Stanford (Aug. 28) ... Ripped 12 kills and added a career-high nine blocks against Denver (Aug. 29) ... Notched 11 kills and four digs against Tennessee (Sept. 18) ... Contributed six kills and seven blocks at Georgia (Sept. 27) ... Tallied six kills, five aces and four blocks at Mississippi State (Oct. 4) ... Knocked 11 kills on a .400 hitting percentage against No. 6 Florida (Oct. 11) ... Belted seven or more kills in eight of her last 10 outings (Nov. 1-Dec. 5) ... Earned SEC Defensive Player of the Week (Nov. 16) after combining for 12 blocks in matches at Florida (Nov. 13) and South Carolina (Nov. 15) ... Popped 13 kills on a .435 clip against Mississippi State (Nov. 20) ... Recorded 10 kills and seven blocks against Texas A&M (Dec. 5).

FRESHMAN SEASON (2008)

Unanimous selection to the SEC All-Freshman Team after moving from outside hitter to middle blocker following Lauren DeGirolamo's season-ending injury against Ole Miss (Oct. 3) ... One of four Tigers to average over two kills per set ... Her .302 attack percentage ranked 10th in league matches ... Second on the team with 57 blocks in addition to 26 service aces ... Knocked multiple aces nine times, including a stretch of four straight matches (Oct. 19-31) ... Her 0.33 aces per set ranked sixth in the SEC ... Fired in six aces against Nicholls State (Sept. 5) ... Racked up 10 double-digit kill performances, including a stretch of seven of eight matches

(Oct. 19-Nov. 14) ... Attacked at a .375 clip or higher in seven of her last nine matches ... Notched 12 kills and career-best eight blocks against South Carolina (Oct. 26) falling just shy of her first career double-double ... Took home SEC Freshman of the Week honors after combining for 23 kills on 40 swings with only two attack errors against Alabama (Nov. 7) and Mississippi State (Nov. 9) ... Powered home a career-best 16 kills against Auburn (Nov. 14) ... Popped 11 kills on a .500 hitting percentage at No. 14 UCLA (Dec. 5) in NCAA Tournament.

HIGH SCHOOL

Earned four letters in volleyball at Magnolia High School ... Led the Bulldogs to the Texas 5A Region II semifinals in 2006 and 2007 ... Selected to Volleyball Magazine's 2008 Fab50 ... A USA Volleyball Youth National Team A1 selection in 2006 ... Was PrepVolleyball.com's No. 34 recruit in Senior Aces ... Named a two-time PrepVolleyball.com high school All-American and earned 2006 LoneStarVolleyball.com first team All-Texas honors ... Selected first-team Texas Coaches Association All-State in 2006 and 2007 ... Member of the 2007 Texas 5-A All-Star team ... Most Two-time Montgomery County and District Valuable Player and the 2004 county Newcomer of the Year ... Named 2007 first team All-Greater Houston ... Four-all-county and all-district selection ... Was a three-time academic all-selection ... Earned all-tournament time ... district honors at the Junior Olympics in 2006 and 2007.



PERSONAL

Full name is Michele Nicole Williams ... Daughter of Rusty and Mary (DeVillier) Williams ... Has two sisters - Alison (24), Jamie (22) ... Born on Feb. 16, 1990 ... Majoring in elementary education.





SAM DELAHOUSSAYE

Same Delahoussaye's Career Statistics

YEAR	SP	MP-MS	K-E-TA	PCT	K/S	A	A/S	SA-SE	SA/S	RE	DIG	D/S	BS-BA-TB	B/S	BE	BHE	PTS	P/S
2009	115	32-1	0-0-5	.000	0.00	28	0.24	17-27	0.15	19	257	2.23	0-0-0	0.00	0	0	17.0	0.15
TOTAL	115	32-1	0-0-5	.000	0.00	28	0.24	17-27	0.15	19	257	2.23	0-0-0	0.00	0	0	17.0	0.15



3 Sam Delahoussaye

Defensive Specialist • 5-5 • So.-1L • Madisonville, La. (St. Scholastica Academy)

Career Highs

Kills:	None	
Assists:	4	at Georgia (09/27/09)
Digs:	17	two times, at Tennessee (10/26/09)
Service Aces:	3	Mississippi State (11/20/09)
Reception Attempts:	26	vs. Long Beach State (09/12/09)
100 Percent Passer Rating (Min. 10 Attempts):	11	
Total Blocks:	None	

FRESHMAN SEASON (2009)

One of five Tigers to play in all 32 matches ... Tied for third on the team with 11 double-digit dig performances ... Fifth on the squad with a 2.23 digs per set average ... Recorded back-to-back double-figure dig efforts on four occasions ... Added 17 aces and compiled 11 perfect passer ratings with at least 10 attempts ... Racked up a career-high 17 digs and three assists at Notre Dame (Aug. 30) ... Snagged 13 digs in her home debut against No. 6 Nebraska (Sept. 4) ... Tallied a perfect passer rating on 26 attempts against Long Beach State (Sept. 12) ... Made first career start at libero against New Orleans (Sept. 12) ... Totaled a perfect passer mark in seven of her 10 SEC road outings ... Notched 13 digs in her SEC debut against Tennessee (Sept. 18) ... Her 100th dig came at Auburn (Sept. 25) ... Dished out a career-high four assists at Georgia (Sept. 27) ... Corralled 12 digs apiece in sweeps over South Carolina (Oct. 9) and No. 6 Florida (Oct. 11) ... Matched a career-best 17 digs at Tennessee (Oct. 26) ... Picked up 200th dig against Georgia (Oct. 30) ... Recorded 11 digs at No. 10 Florida (Nov. 13) ... Fired in a career-high three aces against Mississippi State (Nov. 20).

HIGH SCHOOL

Coached by Danny Davis at St. Scholastica Academy ... Named All-District 5-1 First Team and Co-MVP after team earned third-place finish ... Listed on PrepVolleyball.com's 2009 Defensive Dandies List ... Member of National Honor Society and winner of Cheryl Smith Academic Scholarship Award ... Played club volleyball for Louisiana Volleyball ... Team finished fifth in the National Division at Junior Nationals in July 2009.

PERSONAL

Full name is Samantha Ann Delahoussaye ... Daughter of Michael and Sharon Delahoussaye ... Born on June 26, 1991 ... Intends to major in kinesiology ... Also recruited by Southern Miss and College of William & Mary.





MADIE JONES

Madie Jones' Career Statistics

YEAR	SP	MP-MS	K-E-TA	PCT	K/S	A	A/S	SA-SE	SA/S	RE	DIG	D/S	BS-BA-TB	B/S	BE	BHE	PTS	P/S
2009	42	20-7	58-35-173	.133	1.38	1	0.02	0-0	0.00	0	24	0.57	0-9-9	0.21	1	0	62.5	1.48
TOTAL	42	20-7	58-35-173	.133	1.38	1	0.02	0-0	0.00	0	24	0.57	0-9-9	0.21	1	0	62.5	1.48



6 Madie Jones

Outside Hitter/Right Side • 6-2 • So.-1L • Plano, Texas (Plano West HS)

Career Highs

Hitting Pct. (min. 5 kills):	.636	Tulane (09/05/09)
Kills:	8	two times, last Tulane (09/05/09)
Attempts:	24	vs. Denver (08/29/09)
Assists:	1	vs. Long Beach State (09/12/09)
Digs:	6	Tennessee (09/18/09)
Service Aces:	None	
Total Blocks:	3	vs. Denver (08/29/09)

FRESHMAN SEASON (2009)

Saw action in 42 sets over 20 matches ... Totaled six of her seven starts during non-conference play ... Chipped in six or more kills on five occasions ... Knocked seven kills against No. 5 Stanford (Aug. 28) and Notre Dame (Aug. 30) at Shamrock Invitational ... Recorded three blocks against Denver (Aug. 29) ... Cranked a career-high eight kills against No. 6 Nebraska (Sept. 4) and Tulane (Sept. 5) at Tiger Classic ... Connected for a career-high .636 hitting percentage against the Green Wave ... Cranked six kills and six digs against Tennessee (Sept. 18) ... Popped five kills against Georgia (Oct. 30).

HIGH SCHOOL

Coached by Brittany Bridge at Plano West High School ... Team qualified for UIL State Tournament for first time in school history during 2008 season ... Tallied All-District 8-5A First Team and Dallas Morning News All-Area Second-Team selections ... Member of PrepVolleyball.com's Class of 2009 Top 50 recruits ... Also listed in PrepVolleyball.com's Senior Aces Top 100 ... Holds school record for most kills in a single-season ... Played club volleyball for Dallas Skyline ... Team earned second-place finish in the 2008 USA Volleyball Junior National Championships ... Notched All-America honors for her performance at the tournament ... Team finished in 10th place in the Open Division at Junior Nationals in July 2009 ... Also named to the 2008 US Junior A2 Program.

PERSONAL

Full name is Madeline Claire Jones ... Daughter of Jon and Rebecca Jones ... Born on Feb. 6, 1991 ... Has one brother Will (21) ... Intends to major in petroleum engineering ... Also recruited by Baylor, Florida State, Ole Miss, TCU, Utah and Virginia.





MEGHAN MANNARI

Meghan Mannari's Career Statistics

YEAR	SP	MP-MS	K-E-TA	PCT	K/S	A	A/S	SA-SE	SA/S	RE	DIG	D/S	BS-BA-TB	B/S	BE	BHE	PTS	P/S
2009	22	18-0	0-0-0	.000	0.00	2	0.05	1-1	0.05	2	19	0.86	0-0-0	0.00	0	0	1.0	0.05
TOTAL	22	18-0	0-0-0	.000	0.00	2	0.05	1-1	0.05	2	19	0.86	0-0-0	0.00	0	0	1.0	0.05



26 Meghan Mannari

Defensive Specialist • 5-9 • So.-1L • Frisco, Texas (Bishop Lynch HS)

Career Highs

Hitting Pct. (min. 5 kills):	.714	at Arkansas (11/21/08)
Kills:	24	vs. Florida (10/24/08)
Attempts:	46	vs. Florida (10/24/08)
Assists:	3	at Mississippi State (10/17/08)
Digs:	3	vs. Ole Miss (10/17/07)
Service Aces:	None	
Total Blocks:	13 vs.	Notre Dame (10/23/07)

FRESHMAN SEASON (2009)

Appeared in 22 sets over 18 matches as a back row specialist 13 of her 18 appearances came against SEC opponents ... Tallied an assist and a dig against Arkansas (Oct. 16) ... Reeled in three digs over two sets against Auburn (Nov. 1) ... Her first career service ace clinched LSU's fifth straight SEC Western Division crown at Ole Miss (Nov. 6) ... Corralled a career-best four digs at South Carolina (Nov. 15) and against Tulane (Dec. 4) ... Posted three digs against Texas A&M (Dec. 5) in NCAA Tournament Second Round.

HIGH SCHOOL

Coached by Tricia Roos at Bishop Lynch High School ... Team won 2008 TAPPS 5A State Championship where she earned All-Tournament honors ... Notched 2008 District MVP after claiming District "Best Defensive Player" in 2006 & 2007 ... Garnered four All-District First-Team selections in addition to 2007 & 2008 All-State First-Team picks ... Listed on PrepVolleyball.com's Defensive "Dandy Lion" First team and Senior Aces Top 150 ... Played club volleyball for Dallas Skyline ... Team finished second at 2008 USAV Junior National Open Division ... Also earned 10th place finish in the Open Division at Junior Nationals in July 2009.

PERSONAL

Full name is Meghan Anna Mannari ... Daughter of Walt and Maureen Mannari ... Born on April 26, 1991 ... Has three siblings, Kristin (28), Kaitlyn (23) and Alex (19) ... Intends to major in kinesiology ... Also recruited by Clemson, Auburn and Buffalo.





4 Desiree Elliot

Middle Blocker • 6-0 • Fr.-HS • Cypress, Texas (Cypress Woods HS)

HIGH SCHOOL

Coached by Ashley Ahlfinger at Cypress Woods High School ... LSU's 2010 recruiting class ranked No. 27 nationally by PrepVolleyball.com ... Came away with multiple All-District and All-State accolades ... Garnered 2006 Newcomer of the Year and Most Valuable Hitter awards ... Her JV Team went 31-0 in 2006 ... Ranked No. 90 among PrepVolleyball.com's Senior Aces ... Garnered AVCA Under Armour High School All-America Second-Team status ... Plays club volleyball for Texas Tornados ... Won a gold medal in addition to a pair of bronze medals at Junior Olympics ... Notched multiple All-District Academic Honor Roll selections.

PERSONAL

Full name is Desiree Danielle Elliott ... Daughter of Irma and Colin George; Angie and Joseph Elliott ... Born on July 30, 1992 ... Has four brothers and three sisters in extended family ... Intends to major in pre-pharmacy ... Also recruited by Duke, Florida, Illinois, Kentucky, Michigan, Missouri, Oregon, Tennessee and Texas.



13 Victoria Jacobson

Defensive Specialist • 5-8 • Fr.-HS • Lafayette, La. (St. Thomas More HS)

HIGH SCHOOL

Coached by Julie Dawson at St. Thomas More ... LSU's 2010 recruiting class ranked No. 27 nationally by PrepVolleyball.com ... Passed out a school record 2,986 assists during her three-year career ... Team racked up a 28-0 district record en route to a trio of championships from 2006-08 ... Earned three All-District First-Team selections highlighted by 2007 & 2008 District MVP honors ... Tallied 2007 & 2008 All-State and All-Acadiana First-Team accolades ... Participant in 2008 East/West All-Star Game ... Member of National Honors Society and Beta Club.

PERSONAL

Full name is Victoria Ann Jacobsen ... Daughter of Jeff and Darcy Jacobsen ... Both of her parents are LSU graduates ... Born on June 12, 1991 ... Has one sister Molly (13) ... Intends to major in kinesiology ... Also recruited by Louisiana-Lafayette.

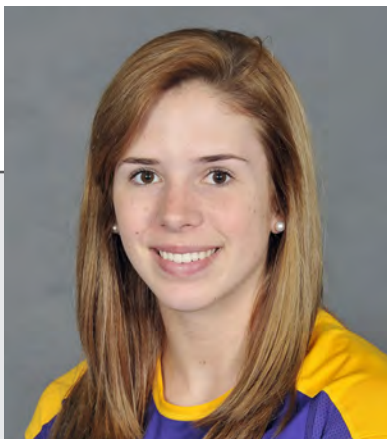

2 Shelby Pursley

Setter • 6-0 • Fr.-HS • Winter Springs, Fla. (Winter Springs HS)

HIGH SCHOOL

Coached by Isaac Raphael at Winter Springs High School ... LSU's 2010 recruiting class ranked No. 27 nationally by PrepVolleyball.com ... Distributed 1,028 assists and notched All-Central Florida First-Team honors in 2008 & 2009 ... Named Seminole County Volleyball Player of the Year ... Plays club volleyball for TVA Winter Springs ... Garnered PrepVolleyball.com Academic All-America First-Team accolades ... Member of National Honor Society, a finalist for National Merit Scholarship and an AP Scholar with Honor award recipient ... One of 18 students in Florida to attend 2009 Governor's School for Science, Mathematics and Space Technology at NASA.

PERSONAL

Full name is Shelby Kathleen Pursley ... Daughter of David and Annette Pursley ... Born on October 18, 1991 ... Intends to major in biological engineering ... Also recruited by Illinois and Virginia.



22 Brittany Steele

Defensive Specialist • 5-4 • Fr.-HS • Georgetown, Texas (Georgetown HS)

HIGH SCHOOL

Coached by Jenny Richardson at Georgetown High School ... LSU's 2010 recruiting class ranked No. 27 nationally by PrepVolleyball.com ... Corralled a school record 860 digs in 2009 to cap her three-year career ... Team qualified for 2009 state tournament for first time in school history and made run to semifinals ... Garnered a pair of District 16-5A First-Team picks in 2008 & 2009 en route to back-to-back Defensive MVP honors ... Named 2009 All-State First-Team ... Selected as a 2009 4A-5A West All-Star alternate ... Also lettered in track and field in addition to lacrosse ... Member of Mu Alpha Theta ... Notched rotary scholar and academic excellence awards in the classroom.

PERSONAL

Full name is Brittany Ann Steele ... Daughter of Dave and Kim Steele ... Born on February 25, 1992 ... Has one sister Stephanie (15) ... Intends to major in kinesiology ... **ALSO RECRUITED BY ****

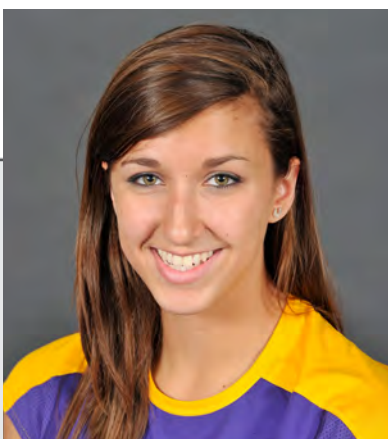

21 Avery Striebel

Outside Hitter • 6-0 • Fr.-HS • Raleigh, N.C. (Cardinal Gibbons HS)

HIGH SCHOOL

Coached by Jim Freeman at Cardinal Gibbons High School ... LSU's 2010 recruiting class ranked No. 27 nationally by PrepVolleyball.com ... Team racked up a 114-8 overall record and won the 3A State Championship in 2006, 2007 and 2009 ... Named 2009 Carolina 3A Conference Player of the Year ... Rated among Top 150 Senior Aces by PrepVolleyball.com ... Garnered AVCA Under Armour High School All-America Second-Team and highest PrepVolleyball.com Honorable Mention status ... Played club volleyball for Triangle ... Member of the National Honor Society and Cardinal Gibbons yearbook staff.

PERSONAL

Full name is Avery Kathleen Striebel ... Daughter of Mark and Edy Striebel ... Born on August 10, 1992 ... Has one sister, Logan (24), who won four Patriot League volleyball championships at American University (2004-07) and one brother, Gray (22) ... Intends to major in business management ... Also recruited by Maryland and South Carolina.



Right Side • 6-2 • Fr.-HS • Raleigh, N.C. (Needham Broughton HS)

HIGH SCHOOL

Coached by Tim Meserth at Needham Broughton High School ... Attended same high school as LSU basketball legend Pete Maravich ... LSU's 2010 recruiting class ranked No. 27 nationally by PrepVolleyball.com ... Ranked among Top 5 in kills (1,012), digs (767) total blocks (142) and service aces (125) during her four-year career ... Team won two CAP 7 conference championships in 2006 & 2008 and made four NCHSAA state playoff appearances ... Earned three CAP 7 All-Conference First-Team picks from 2007-09 ... Notched school's Female Athlete of the Year for 2009-10 ... Garnered AVCA Under Armour High School All-America Second-Team status ... Ranked No. 66 among PrepVolleyball.com's Senior Aces ... Played club volleyball for NC Elite ... Five-year player in USAV Junior Olympics Tournament from 2005-09 and finished 11th in American Division in 2009 ... Also played for USAV High Performance Girls Youth National A2 squad in 2008 ... Member of Honor Roll, Service Club and Sisters of Distinction.

PERSONAL

Full name is Lauren Nicole Willis ... Daughter of Tim and Sharon Willis ... Born on February 23, 1992 ... Has one brother Tim (19) who attends East Carolina ... Intends to major in history ... Also recruited by Georgia, Houston, Oregon, South Carolina.

13TH YEAR AT LSU • 20TH OVERALL

Overall Coaching Record: 333-253 (19 Seasons)

Record at LSU: 223-139 (12 Seasons)

HONORS AND AWARDS

2009 AVCA South Region Coach of the Year

2009 SEC Coach of the Year

2009 Louisiana Coach of the Year

2006 Louisiana Coach of the Year

2005 Louisiana Coach of the Year

2001 Louisiana Coach of the Year

PLAYING HISTORY

1980-83 Texas Outside Hitter

PLAYING HONORS

1981 Member of AIAW National Championship Team

1982 All Southwest Conference Second Team

1983 NCAA Tournament All-South Region Team



Fran Flory

HEAD COACH

Fran Flory moves into her 13th season as head coach of the LSU volleyball program, having firmly established the Tigers in the national spotlight.

LSU has been nothing short of spectacular and continues to raise the level of success. The Tigers have won five consecutive SEC Western Division crowns and are one of only 20 programs to reach the NCAA Tournament in each of the last five seasons. The last time LSU strung together five straight postseason appearances was 1988-93.

LSU has posted 23 wins per season and spent 35 weeks ranked inside the Bison/AVCA Top 25 poll climbing as high as No. 10 on two occasions during the five-year run. The Tigers also have tallied eight American Volleyball Coaches Association [AVCA] All-South Region First-Team picks, including a pair of AVCA All-Americans in each of the last three seasons for the first time in program history.

LSU climbed to new heights in 2009 and claimed the SEC overall championship to close Florida's 18-year reign at the top of the conference. The Tigers finished with a 25-7 record highlighted by a pair of historic wins over the Gators, including their first win in UF's O'Connell Center since 1991.

LSU returned to the NCAA Tournament and rolled past Tulane during their opener before falling in a five-set affair to Texas A&M in the second round.

Following the successful season, the

individual accolades began to pour in for the Purple and Gold. Flory was recognized as the AVCA South Region, SEC and Louisiana Coach of the Year.

Brittnee Cooper added to LSU's rich heritage with the program's first SEC Player of the Year award along with AVCA All-America First-Team honors to join the elite company of Monique Adams (1991) and Angie Miller (1992). She headlined the SEC and ranked among the NCAA's Top 20 in blocks and hitting percentage. Her .409 hitting clip also set a program single-season mark.

Under Flory's guidance, LSU has secured 31 All-SEC selections, including 12 First-Team picks. Cooper was joined by Sam Dabbs and Marina Skender to become the first Tiger trio to notch All-SEC First-Team honors in the same season.

Elena Martinez notched 2007 & 2008 SEC Defensive Player of the Year in addition to AVCA All-America Honorable Mention accolades. She finished her career second in program history reeling in 1,414 digs and her professional team, Llaneras de Toa Baja in Puerto Rico, earned a runner-up finish in 2010.

LSU has dominated with 37 All-Louisiana selections highlighted by 20 First-Team honors. The four-time Louisiana Coach of the Year also has led her players to every individual state award, including



four players, three freshmen, two defensive players and two newcomers of the Year.

LSU has been represented on the national stage as a part of USA Volleyball Women's A2 National Team in each of the last three seasons. Cooper and Martinez won gold at the USA Adult Open Volleyball Championships in May 2008, Cooper added a silver medal in May 2009 and assistant coach Steve Loeswick garnered a bronze medal in May 2010.

Flory's success at LSU, however, hasn't been solely on the court. The Tigers have registered the second-most players named to the SEC Academic Honor Roll of any school in the league during her tenure, leading the league on four occasions. LSU also has been recognized nationally for its academic success, picking up an AVCA Academic Award three times.

The 2008 Tigers overcame injuries and finished the regular season with six straight wins to collect their fourth straight divisional title. Cooper emerged as one of the top middle blockers in the nation en route to All-SEC, All-Louisiana, AVCA All-South Region First-Team and AVCA All-America Honorable Mention accolades.

LSU compiled a stellar 25-8 campaign in 2007. The Tigers broke through with an NCAA Tournament victory, a gritty five-set triumph over New Mexico State, in its third-straight year in the postseason. Lauren DeGirolamo and Kyna Washington took home All-SEC First-Team honors, while DeGirolamo teamed with Martinez for AVCA All-America Honorable Mention.

The Tigers made the 2006 season a year to remember after racking up a 26-6 mark. The 26 victories and No. 19 final national ranking were accomplished for the first time in program history since the 1992 season. LSU also won the SEC Western Division crown outright setting a program mark along the way with 16 league victories.

Flory garnered her second consecutive Louisiana Coach of the Year award. Daniela Romero tacked on AVCA All-America Honorable Mention after securing All-SEC First Team and Louisiana Player of the Year. She was joined by Skender to give the Tigers two All-SEC First-Team picks for the first time since 1999.

LSU's return to volleyball prominence began in 2005 as the Tigers finished 21-8 sharing its first SEC Western Division championship and garnered its first NCAA Tournament berth

FLORY'S AVCA ALL-AMERICANS

YEAR	PLAYER
2009	Brittnee Cooper
2009	Sam Dabbs
2009	Marina Skender
2008	Brittnee Cooper
2008	Elena Martinez
2007	Lauren DeGirolamo
2007	Elena Martinez
2006	Daniela Romero
2005	Ivana Kuzmic

SPECIALITY AWARDS UNDER FLORY

YEAR	PLAYER	HONOR
2009	Brittnee Cooper	SEC Player of the Year
2009	Brittnee Cooper	Louisiana Player of the Year
2008	Sam Dabbs	Louisiana Newcomer of the Year
2008	Elena Martinez	SEC Defensive Player of the Year
2008	Elena Martinez	Louisiana Defensive Player of the Year
2007	Elena Martinez	SEC Defensive Player of the Year
2007	Elena Martinez	Louisiana Defensive Player of the Year
2006	Lauren DeGirolamo	Louisiana Freshman of the Year
2005	Daniela Romero	Louisiana Player of the Year
2005	Marina Skender	SEC Freshman of the Year
2004	Ivana Kuzmic	Louisiana Newcomer of the Year
2003	Lauren Leumont	Louisiana Freshman of the Year
2001	Meagan Davis	Louisiana Player of the Year
1999	Jennifer Hampton	Louisiana Freshman of the Year

since 1992. After Hurricane Katrina turned the Maravich Center into the largest field hospital in the United States, LSU played its first 17 matches on the road traveling over 14,000 miles.

Ivana Kuzmic became LSU's first All-American since 1992 after being named All-SEC First Team and Louisiana Player of the Year. Skender added SEC Freshman of the Year and Second-Team accolades.

LSU totaled a pair of second-place finishes and five third-place showings in the SEC West over Flory's first seven seasons. She made an immediate impact on the program moving LSU within a game of the .500 mark in 1998 after the Tigers went winless in SEC action the year before.

The 1999 Tigers improved to 17-15 overall as Meagan Davis and





Kelly Thompson notched All-SEC First-Team accolades. In 2000, LSU took another step forward making the SEC Tournament finals. Despite the setback, LSU broke a six-year winless draught at the SEC Tournament.

The Tigers picked up its first winning conference record under Flory during the 2001 season. LSU won nine of its 10 matches against Western Divisions squads en route to a second-place finish. Flory kept the momentum going into 2002 and strung together back-to-back SEC winning season for the first time since 1992-93.

LSU bounced back from an 11-19 mark in 2003 and fired back with a 17-12 record during the 2004 season. Kuzmic earned Louisiana Player of the Year as the Tigers won three matches against NCAA Tournament squads.

This is Flory's second stint at LSU as the Baton Rouge native was an assistant for four seasons under LSU's winningest coach, Scott Luster. She served as a graduate assistant in 1988, before being named a full-time assistant prior to the 1989 season.

During her four seasons with the Tigers, Flory helped LSU to unprecedented success with three SEC championships, three SEC Tournament championships and two Final Four appearances, the first school in SEC history to advance to the NCAA Final Four.

Flory left LSU to assume the head coaching duties at Southeastern Louisiana in 1992. In her first season as a head coach, SLU turned in a 21-13 record. She returned to the SEC as an assistant coach at Kentucky in 1993. Five months later,

Flory assumed the head coaching duties when Kathy DeBoer, who is currently the Executive Director of the AVCA, was named Associate Athletic Director.

The 1993 Wildcats stormed to a 29-4 record and advanced to the NCAA Tournament Second Round. For her efforts, Flory was named the Tachikara/AVCA Region IV Coach of the Year. She remained at Kentucky through the 1997 season.

Before entering coaching, Flory experienced a successful playing career at the University of Texas. She was a member of the Longhorns 1981 AIAW National Championship squad. She received All-Southwest Conference and All-south Region honors during her three seasons.

Flory graduated from Texas in 1984 and was named head coach at Wittenberg University in 1986, where she coached for one season before moving on to Texas A&M as an assistant coach.

A member of the AVCA, and chair of the NCAA rules committee starting in fall 2010, Flory has assisted in coordinating both the Louisiana Senior Olympic Games and the Special Olympics; hosting the 2001 Senior Olympic Games. She also is a member of the United States Volleyball Association coaching accreditation program.

Flory and her husband, Ken, live in Baton Rouge. The couple has a daughter, Lindsay (13), and a son, Nicholas (11).



FLORY'S YEAR-BY-YEAR COACHING RECORD

YEAR	SCHOOL	POSITION	RECORD	POSTSEASON
1986	Wittenberg	Head Coach	11-21	
1987	Texas A&M	Assistant	15-22	
1988	LSU	Grad. Asst.	22-13	
1989	LSU	Assistant	30-8	NCAA Sweet 16
1990	LSU	Assistant	34-7	NCAA Final Four
1991	LSU	Assistant	35-2	NCAA Final Four
1992	Southeastern La.	Head Coach	21-13	
1993	Kentucky	Head Coach	29-4	NCAA 2nd Round
1994	Kentucky	Head Coach	13-21	
1995	Kentucky	Head Coach	10-18	
1996	Kentucky	Head Coach	12-20	
1997	Kentucky	Head Coach	14-17	

YEAR	SCHOOL	POSITION	RECORD	POSTSEASON
1998	LSU	Head Coach	15-16	
1999	LSU	Head Coach	17-15	
2000	LSU	Head Coach	15-17	
2001	LSU	Head Coach	16-11	
2002	LSU	Head Coach	17-11	
2003	LSU	Head Coach	11-19	
2004	LSU	Head Coach	17-12	
2005	LSU	Head Coach	21-7	NCAA 1st Round
2006	LSU	Head Coach	26-6	NCAA 1st Round
2007	LSU	Head Coach	25-8	NCAA 2nd Round
2008	LSU	Head Coach	18-10	NCAA 1st Round
2009	LSU	Head Coach	25-7	NCAA 2nd Round



Dr. Mary Boudreaux
Academics



Julie Cribbs
Event Management



Matt Dunaway
Sports Information



Katie O'Brien
Coordinator



Rachel Pittman
Operations Manager

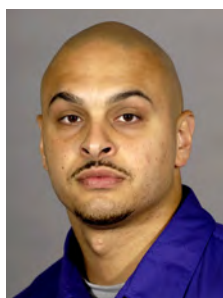

Paul Jackson
Strength
& Conditioning



Erin Greenwich
Athletic Trainer



Daniel Nunes
Marketing



Matthew Rabalais
Student Trainer



Trey Schexanyder
Student Manager

TIGER ATTACKERS

LSU VOLLEYBALL'S OFFICIAL BOOSTER CLUB

We are really excited about the 2010 season. The 2009 campaign saw us take home our first SEC title since 1991, tally a 25-7 overall record and advance to the second round of the NCAA Tournament. While it was a wonderful season, we are not satisfied. We are looking to build on our success in 2009 and make 2010 an even better year for LSU Volleyball.

One of the most important facets of our program is our Tiger Attacker Booster Club. Your financial contributions have allowed us to improve our support services, renovate facilities and enhance the overall experience of our student-athletes. It provides invaluable support for our program in many areas. We are asking you to help us continue to grow and succeed by joining the 2010 Tiger Attacker Club. We have two levels of membership, so take a look at what those options are and find one that fits your budget and needs. Please understand, your support does not stop at a financial commitment, your presence and emotional support is essential as well. More than anything, we want to see you and your family in the stands cheering us on.

Additionally, we are also soliciting donations for Building Fund for Locker Room renovations, as we move into the former Men's Basketball locker room. We will be renovating the locker room, as well as adding graphics to the locker room and Auxiliary Gym. The Volleyball Building Fund is considered a Philanthropic project. Therefore, two TAF Priority Points will be earned for every \$1,000 you donate to this fund.

You may join the Tiger Attackers by clicking on the Tiger Booster Clubs link on the TAF website (www.lsutaf.org). We appreciate your support and thank you for being a part of the LSU Volleyball family. We look forward to making you proud in 2010!

Fran Flory



4TH YEAR AT LSU

Playing Experience: Southern Cal (1993-1996)
German Pro League (1997)

COACHING EXPERIENCE

LSU Assistant Coach (2007-present)
Oklahoma Assistant Coach (2004-2006)
Cornell Assistant Coach (1998-2003)
Martinus Club - Holland (1997)

THE LOESWICK FILE

Name: Steve Loeswick
Wife: Jennifer
Daughters: Isabella Rose, Lillian Ann
Hometown: North Tonawanda, N.Y.
Alma Mater: Southern Cal, 1996 (Exercise Science)



Steve Loeswick

ASSISTANT COACH

Steve Loeswick heads into his fourth season as an assistant coach on the LSU volleyball staff. Loeswick's main duties with the Tigers include setter training, film and opponent breakdown along with lead beach coach responsibilities during the spring season.

Loeswick has been a major contributor as LSU has won three consecutive SEC Western Division titles sparked by the program's first overall SEC championship since 1991. The Tigers have accumulated 68 victories and are one of 27 programs nationally to put together three straight NCAA Tournament appearances fueled by a pair of 25-win campaigns in 2007 and 2009, respectively.



Loeswick guided LSU to its first beach championship as all four Tiger squads made the gold bracket playoff on the sands of Siesta Key, Fla. in April 2010. He also represented LSU on the national stage as an assistant coach of the USA National A2 Red Team and received a bronze medal for his efforts at the 2010 USA Adult Open Volleyball Championships.

A former setter, Loeswick developed transfer Sam Dabbs into a 2009 American Volleyball Coaches Association (AVCA) All-America Honorable Mention recipient. She passed out 2,089 assists during her two-year career to join LSU's setting legacy of former All-Americans Daniela Reis (1991 & 1992) and Daniela Romero (2006).

After the Tigers defeated No. 6 Florida for the first time since 1991, Dabbs was the first player in program history to be selected AVCA National Player of the Week on October 13, 2009 en route to a Top 20 national finish in assists per set.

LSU's offense was retooled under Loeswick in 2007 after the graduation of Romero. The Tigers used the setting tandem Maggie Lonergan and Brittney Johnson to distribute 1,587 assists to jump out to a 15-2 start and emerge with a five-set triumph of No. 14 New Mexico State in NCAA Opening Round.

During his tenure at LSU, the quartet of Brittnee Cooper, Lauren DeGirolamo, Marina Skender and Kyna Washington have eclipsed the 1,000-kill plateau. Skender is one of only five players to record 1,000 kills and 1,000 digs.

The Tigers have racked up a bounty of awards and featured at least two players on the AVCA All-South Region First Team in addition to eight All-SEC selections since 2007. Cooper captured 2009 SEC Player of the Year, while Martinez took home the 2007 & 2008 SEC Defensive Player of the Year award.

Prior to his arrival at LSU, Loeswick spent three seasons as an assistant coach at Oklahoma from 2004-06. As a member of 2006



AVCA Central Regional Coach of the Year Santiago Restrepo's staff, Loeswick aided the Sooners record turnaround in 2006 highlighted by a 28-6 record and a trip to the NCAA Sweet 16. The 28 victories and .824 winning percentage were school records, while the 15 more league wins marked the best one-year turnaround in Big 12 history.

OU finished the 2006 season ranked No. 12 in the AVCA poll, its highest ranking in program history as Elaine Santos and Joanna Schmitt notched All-America honors. Santos also tallied Big 12 Defensive Player of the Year, while Anna Monsen picked up Big 12 Libero of the Year.

Prior to Oklahoma, Loeswick served as an assistant coach for six seasons at Cornell. During his tenure, the Big Red racked up a 93-38 record and 16 All-Ivy League selections, including 2000 Player of the Year Robin Moore. Cornell posted a top three finish in the Ivy League standings during three of Loeswick's final four seasons, including a 21-4 mark and a second-place finish in 2003.

Loeswick began his coaching career in 1997 where he was an assistant coach for the Martinus Club, a professional women's club in Holland, for one season. He entered coaching after a year of playing in Germany's top professional volleyball league.

A four-year starting setter for the University of Southern California, Loeswick was just the third Trojan to start in a single position for all four seasons. As a freshman, he ranked 10th nationally with 15.86 assists per game before earning 1993 Volleyball Monthly All-Freshman Team honors and being named to the 1996 Mountain Pacific Sports Federation All-Academic Team.

LSU SEC AWARDS (2007-09)

YEAR	PLAYER	HONOR
2009	Brittnee Cooper	First Team
2009	Sam Dabbs	First Team
2009	Marina Skender	First Team
2008	Brittnee Cooper	First Team
2008	Elena Martinez	Second Team
2008	Michele Williams	Freshman Team
2007	Lauren DeGirolamo	First Team
2007	Kyna Washington	First Team
2007	Elena Martinez	Second Team
2007	Angela Bensend	Freshman Team

LSU SPECIALITY AWARDS (2007-09)

YEAR	PLAYER	HONOR
2009	Brittnee Cooper	SEC Player of the Year
2009	Brittnee Cooper	Louisiana Player of the Year
2008	Sam Dabbs	Louisiana Newcomer of the Year
2008	Elena Martinez	SEC Defensive Player of the Year
2008	Elena Martinez	Louisiana Defensive Player of the Year
2007	Elena Martinez	SEC Defensive Player of the Year
2007	Elena Martinez	Louisiana Defensive Player of the Year

In 1993 and 1994, Loeswick participated in the U.S. Olympic Festival, serving as the captain of the squad that captured the silver medal. A Volleyball Monthly Fabulous 50 Prep as a senior in high school in 1992, he also won a gold medal at the 1991 Empire State Games. In addition, he was a member of the U.S. Junior Elite Team twice and played for the Rochester Pace Bootlegger club team, where he earned AAU All-America honors.

In 1996, Loeswick earned his bachelor's degree in exercise science from USC. A native of North Tonawanda, N.Y., he married the former Jennifer Arbuckle on June 17, 2006. Jennifer, a standout outside hitter at Virginia Tech from 1992-1995, served as Oklahoma director of volleyball operations for several years.

The Loeswick's have two daughters, Isabella Rose (3) and Lillian Ann (1). The family lives in Baton Rouge.



4TH YEAR AT LSU

Playing Experience: LSU (1997-2000)

COACHING EXPERIENCE

LSU Assistant Coach (2007-present)

Wake Forest Assistant Coach (2006)

North Carolina Assistant Coach (2002-2004)

Tennessee-Martin Graduate Assistant Coach (2001)

THE LYTLE WILSON FILE

Name: Jill Lytle Wilson
Husband: Jared
Birthday: May 6, 1979
Hometown: Richmond, Texas
Alma Mater: LSU, 2001 (Business Administration)



Jill Lytle Wilson

ASSISTANT COACH

Former Tiger volleyball standout Jill Lytle Wilson embarks on her fourth season as an assistant coach on the LSU staff. Lytle Wilson serves as the program's recruiting coordinator in addition to training the outside hitters and defensive specialists.

During her first three seasons at her alma mater, LSU has racked up 68 victories en route to a trio of SEC Western Division crowns highlighted by the program's first overall SEC championship since 1991. The Tigers are one of 27 programs in the nation to secure three

consecutive NCAA Tournament berths and advanced to the NCAA Second Round after two 25-win campaigns in 2007 and 2009.

LSU has placed two players on the American Volleyball Coaches Association (AVCA) All-South Region First Team in each of the last three seasons, while Brittnee Cooper added to the program's storied tradition as the first SEC Player of the Year in 2009. In the process, Cooper also joined the elite company of Monique Adams (1991) and Angie Miller (1992) as an AVCA All-America First-Team selection. The Tigers also have had Sam Dabbs, Lauren DeGirolamo, Elena Martinez and Marina Skender take home AVCA All-America Honorable Mention status since 2007.

LSU has garnered eight All-SEC selections sparked by six First-Team picks. In 2009, Cooper, Dabbs and Skender became the first LSU trio to pick up All-SEC First-Team accolades during the same season. Both Cooper and DeGirolamo also eclipsed 1,000 career kills in 2009.

Elena Martinez capped her illustrious career with back-to-back SEC Defensive Player of the Year awards in 2007 and 2008. She reeled in 1,414 career digs, second-most in program history. Her and Cooper teamed for a gold medal as part of the USA National A2 Red Team at the 2008 USA Adult Open Volleyball Championships.

Skender and Kyna Washington surpassed the 1,000 career kills plateau during the 2007 season. The duo was the first pair of juniors since Nyla Shepherd and Julie Stempel to accomplish this historic feat since LSU's run to the Final Four in 1990.

The future is bright for LSU as the Tigers incoming freshman class for 2010 received a No. 27 national ranking from PrepVolleyball.com. Desiree Elliott, Avery Striebel and Nicole Willis notched AVCA Under Armour Girls High School All-America Second-team honors.

Prior to LSU, Lytle Wilson spent one season as an assistant coach at Wake Forest. The Demon Deacons matched a school record for most ACC wins in 2006. She trained the outside and right side hitters on





the court in addition to serving as team travel coordinator, recruiting assistant and camp director assistant off the court.

Lytle Wilson was an assistant coach at the University of North Carolina from 2002-2004. The Tar Heels put together a 32-4 record en route to the 2002 ACC regular season championship, its first NCAA Sweet 16 appearance and a No. 11 final national ranking during her first season. Laura Greene took home the 2002 ACC Player of the Year award and was an AVCA All-America Third-Team pick.

UNC posted another 20-win season in 2003 despite losing four starters, while Molly Pyles picked up an AVCA All-America Honorable Mention selection in 2004.

Before joining the North Carolina staff, Lytle Wilson served as a graduate assistant at Tennessee-Martin in 2001. The Skyhawks compiled a 24-7 record and won the Ohio Valley Conference regular season title.

Lytle Wilson started her coaching career at LSU as a student assistant in 2001 while earning her Bachelor of Science degree in Business Administration. She was a four-year starter at outside hitter from 1997-2000 and ranked sixth in the SEC with 23 service aces during her senior campaign. LSU also appeared in the 2000 SEC Tournament finals.

One of the hardest workers on her team and considered one of the most determined players Flory has ever coached, Lytle Wilson played in 98 career matches, being limited only by a torn anterior cruciate ligament in her right knee suffered 11 matches into her junior season.

A three-time member of the SEC Academic Honor Roll, Lytle Wilson also was the Tigers' representative on the women's at-large SEC Good Works Team in 1999-2000. Her good works didn't go unnoticed as Lytle Wilson was named the LSU Student-Athlete Volunteer of the Year in 2000. She served on the CHAMPS Student-Athlete Advisory Board for four years, the last year serving as president of the organization. She also was a member of the LSU tennis team in 2001.

Lytle Wilson, originally from Richmond, Texas, was a member of the Texas Elite Volleyball Club during her prep playing days. She earned All-District First-Team and All-

LSU SEC AWARDS (2007-09)

YEAR	PLAYER	HONOR
2009	Brittnee Cooper	First Team
2009	Sam Dabbs	First Team
2009	Marina Skender	First Team
2008	Brittnee Cooper	First Team
2008	Elena Martinez	Second Team
2008	Michele Williams	Freshman Team
2007	Lauren DeGirolamo	First Team
2007	Kyna Washington	First Team
2007	Elena Martinez	Second Team
2007	Angela Bensend	Freshman Team

LSU SPECIALITY AWARDS (2007-09)

YEAR	PLAYER	HONOR
2009	Brittnee Cooper	SEC Player of the Year
2009	Brittnee Cooper	Louisiana Player of the Year
2008	Sam Dabbs	Louisiana Newcomer of the Year
2008	Elena Martinez	SEC Defensive Player of the Year
2008	Elena Martinez	Louisiana Defensive Player of the Year
2007	Elena Martinez	SEC Defensive Player of the Year
2007	Elena Martinez	Louisiana Defensive Player of the Year

Greater Houston Second-Team selections as a senior at Lamar Consolidated High School.

As a junior, Lytle Wilson was the District 23-4A Most Valuable Player as Lamar Consolidated earned the 1995 district crown. A nominee for the Wendy's High School Heisman Award, she was a member of the National Honor Society and graduated in the Top Five percent of her class.

The daughter of Mike and Kim Lytle, Jill is married to Jared Wilson. The couple lives in Baton Rouge.





LSU ENDS FLORIDA'S 18-YEAR REIGN ON TOP OF SEC

After a loss to Kentucky on SEC opening weekend, the Tigers put together an eight-match winning streak sparked by seven dominating sweeps. The Wildcats escaped with a five-set win in Lexington, but LSU bounced back with a nine-match run to conclude the regular season to earn the program's fifth league championship.

In the process, the Tigers finished 18-2 and edged out Kentucky by one match to end Florida's 18-year stay at the top of the conference. LSU garnered its first SEC Championship since 1991 to secure the league's automatic bid to the NCAA Tournament

FIVE STRAIGHT SEC WESTERN DIVISION CROWNS

LSU also ran away with its fifth consecutive SEC Western Division title by a 10-match margin. The Tigers connected for a season-best .416 hitting percentage at Ole Miss to clinch the division on Nov. 6.

LSU's championship run started in 2005 when the Tigers shared the division crown with Arkansas. The Tigers have won the division title outright over the last four seasons and are an impressive 38-2 (.950) against fellow Western Division foes, including 30 consecutive victories dating back to the 2006 season.

LSU joins Arkansas and Florida as the only two programs in the conference to win four-straight divisional titles. The Gators won 14 Eastern Division titles from 1995-2008, sharing the title with Tennessee in 2004. Arkansas won five-straight Western Division titles from 1995-1999, sharing the title with Auburn in 1996 along with five-straight from 2001-2005, sharing the title with Alabama in 2004 and LSU in 2005.

FIVE STRAIGHT NCAA TOURNAMENT BERTHS

LSU racked up its fifth consecutive NCAA Tournament berth in 2009 and hosted postseason volleyball at the Maravich Center for the first time since 1991.

The Tigers earned a No. 15 national seed and disposed of Tulane 3-0 in the opening round as Sam Dabbs distributed 36 assists to fuel a balanced attack. Brittnee Cooper, Angela Bensend and Lauren DeGirolamo turned in 11, nine and eight kills, respectively.

Cooper and Dabbs upped the ante with career-highs against Texas A&M in round two. Cooper ripped 28 kills on 40 swings for a program postseason record .700 hitting percentage, while Dabbs circulated 64 assists, but LSU dropped a hard-fought 3-2 decision to the Aggies.

The match featured an astounding 60 ties and 29 lead changes as the Tigers outhit and outblocked Texas A&M.

Overall, LSU made its 11th NCAA appearance and eclipsed a four-year run from 1989-1992. The Tigers are one of only 20 programs in the nation with an active streak of five straight NCAA Tournament berths.

LSU was joined by three other SEC teams as Florida, Tennessee and Kentucky represented the SEC at the NCAA Tournament. All four SEC teams secured at least one NCAA win.

The Tigers are one of only three teams in the SEC to advance to the NCAA Final Four, making appearances in both 1990 and 1991.

FLORY CAPTURES A TRIO OF AWARDS

After LSU's historic season, head coach Fran Flory was rewarded with AVCA, SEC and Louisiana Coach of the Year accolades. She also was one of eight finalists for the AVCA's national award.



DEGIROLAMO & SKENDER HEADLINE ACADEMIC HONORS

Lauren DeGirolamo and Marina Skender came away with ESPN The Magazine Academic All-District honors as voted upon by the College Sports Information Directors of America [CoSIDA].

Both players already completed their undergraduate work entering the 2009 season, and were pursuing their master's degrees. DeGirolamo earned first-team accolades and carried a 3.92 GPA majoring in education technology. Skender, a sports management major, checked in with a third-team selection and a 3.53 GPA.

"Lauren and Marina are both exemplary examples of what it means to be a student-athlete," head coach Fran Flory said. "They work extremely hard not only on the court but in the classroom and have been a big part of building our program's success over the last five years."

DeGirolamo and Skender also represented LSU as members of the SEC Academic Honor Roll. They were joined by Sam Dabbs, Brittney Johnson, Tania Schatow, Lauren Wacławczyk and Michele Williams.

Since Fran Flory's arrival at LSU in 1998, the Tigers have amassed 93 honor roll selections. Members are required to maintain a cumulative 3.0 GPA or better over the previous academic year (Fall-Spring-Summer Semesters).



COOPER BEST OF THE BEST

Not only did Brittnee Cooper notch All-SEC First-Team accolades, she made program history as the Tigers' first SEC Player of the Year selection. She didn't stop there en route to being one of 14 players to pick up American Volleyball Coach Association [AVCA] All-America First-Team status. The Houston, Texas native joined Monique Adams [1990 & 1991] and Angie Miller [1992] as the only players to earn this prestigious honor in program history.

"This is such a wonderful honor for Brittnee," head coach Fran Flory said. "As I reflect on how far she has come during her career, it's such a fitting finish to have her recognized on the AVCA All-American First Team. She has gone from being a great athlete to being a great volleyball player this season. We're so proud that she has been recognized on the national level for her hard work and dedication."

Cooper connected for a team-high 410 kills on an impressive .409 hitting clip, which established a new program single-season record in addition to ranking No. 6 nationally. She knocked double-digit kills 23 times highlighted by a career-best 28 spikes against Texas A&M in the NCAA Tournament Second Round.

Cooper anchored LSU's front row defense as the Tigers recorded 2.75 blocks per set to rank No. 12 in the nation. Her 1.37 blocks per frame not only headlined the SEC but was No. 18 nationally. She tallied at least five blocks on 15 occasions and finished fifth on the program's all-time list with 504 total stuffs.



It marked the first time that Flory received the SEC and AVCA honors during her LSU career.

Flory secured her 200th win at LSU when the Tigers blew past Notre Dame to close out the Shamrock Invitational to cap opening weekend as Michele Williams knocked 11 kills and came away with Tournament MVP honors.

Over her 12 seasons with the Tigers, Flory is 223-141 and has racked up the second most wins of any active SEC head coach, behind only Florida's Mary Wise.

LATER GATORS

LSU used a total team effort to end a 26-match losing streak to Florida on October 6 in front of an ESPNU television audience. It marked the first time since November 1990 that the Gators were swept in an SEC regular season match.

The Tigers middle attack of Brittnee Cooper, Michele Williams and Lauren DeGirolamo combined to crush 38 kills on a scorching .567 hitting percentage.

LSU doubled its pleasure with a gritty 3-1 triumph on Nov. 13 to end a 72-match losing streak for the league's western division in Gainesville. The Tigers last accomplished that feat back in 1990.

Marina Skender powered home 20 kills and connected on 12 of her 27 swings without an attack error over the final two sets. She also tacked on 15 digs for her 12th double-double of the season.

Cooper racked up 16 kills on a .500 hitting percentage. Sam Dabbs also notched a double-double with 46 assists to go along with 14 digs. She set LSU to a match-best .483 attack clip during the fourth set.

With the win, LSU's senior class has won in every SEC road venue and joined the 1991 Final Four team as the last LSU squad to defeat Florida twice in the same season.

'DIG PINK' EVENT A SUCCESS

LSU made its third "Dig Pink" event a success as the Tigers swept Arkansas and raised over \$1,850 to benefit the Side-Out Foundation.

The Tigers also teamed with LSU University Recreation [UREC] with an initiative for the campus community to create awareness, impart knowledge and raise money as part of Breast Cancer Awareness Month held in October.

Dr. K.C. White, Dean of Students and Vice Chancellor of Student Life, led a 1-mile "Victory Walk" prior to the event and served as a guest coach on the bench.

JOHNSON EARNS JESSE OWENS ATHLETIC AWARD

For the second straight year, Brittney Johnson was presented with the Jesse Owens Athletic Award as part of the Black Faculty and Staff Caucus' 25th annual Black Scholars Awards Program at the Carl Maddox Field House in April.

The award is presented to the African American student with the highest grade point average. Johnson, a business major, currently carries a 3.7 GPA.

THE FUTURE IS BRIGHT

A trio of LSU signees Desiree Elliott, Avery Striebel and Nicole Willis represented the Tigers on the 4th annual AVCA Under Armour Girls High School All-American Second Team.

Shelby Pursley also was selected a PrepVolleyball.com High School Academic All America First-Team selection.

PrepVolleyball.com also placed the quartet as the nation's 27th best recruiting class in May, which is the second-highest mark in the SEC. All four players will be freshmen for the 2010 season.



DABBS GETS HISTORIC RECOGNITION

Sam Dabbs made program history as LSU's first Sports Imports/American Volleyball Coaches Association [AVCA] National Player of Week for the week of October 11.

"Sam is truly one of the premier setters of her class," head coach Fran Flory said. "The great thing for me is watching her continue to grow. When you get these awards, it really lends a lot of credibility and certainly she's very deserving of these honors."

Dabbs dished out a season-best 13.83 assists per set as LSU recorded a pair of sweeps over South Carolina and No. 6 Florida. She set the Tigers to a .308 team hitting percentage highlighted by a .333 clip against the Gators. A majority of her 49 assists fueled LSU's middle attack of Brittnee Cooper, Michele Williams and Lauren DeGirolamo to 38 kills on a crisp .567 hitting percentage as the Tigers defeated Florida for the first time since 1991.

Dabbs turned in a solid performance against South Carolina and dished out 34 assists to go along with 12 digs and nine kills to fall one spike shy of her second career triple-double. She also posted 3.33 digs per set and paced the SEC with 11.70 helpers per set in league matches.

DATE	OPPONENT	RESULT (SETS)	RECORD (SEC)	KILLS	ASSISTS	DIGS	TIME
08/28	vs. No. 5 Stanford (1)	L, 3-2 (25-22, 25-27, 25-22, 21-25, 12-15)	0-1 (0-0)	Cooper (16)	Johnson (45)	Skender (19)	2:20
08/29	vs. Denver (1)	W, 3-2 (25-21, 28-30, 25-22, 24-26, 15-10)	1-1 (0-0)	Cooper & Williams (12)	Johnson (36)	Skender (22)	2:17
08/30	at Notre Dame (1)	W, 3-0 (25-19, 25-18, 25-23)	2-1 (0-0)	Williams (11)	Dabbs (35)	Delahoussaye (17)	1:28
09/04	No. 6 Nebraska (2)	L, 3-2 (25-22, 16-25, 25-21, 15-25, 8-15)	2-2 (0-0)	Cooper (20)	Dabbs (42)	Waclawczyk (17)	2:16
09/05	Louisiana-Lafayette (2)	W, 3-0 (25-15, 25-14, 25-23)	3-2 (0-0)	Cooper (13)	Johnson (23)	Waclawczyk (14)	1:17
09/05	Tulane (2)	W, 3-0 (25-22, 25-16, 25-21)	4-2 (0-0)	Skender (13)	Dabbs (38)	Waclawczyk (16)	1:24
09/11	at Tulane (3)	L, 3-1 (21-25, 23-25, 25-20, 21-25)	4-3 (0-0)	Skender (16)	Johnson (25)	Skender (10)	1:52
09/12	vs. Long Beach St. (3)	W, 3-1 (20-25, 25-21, 25-20, 25-21)	5-3 (0-0)	Cooper (21)	Dabbs (46)	Bensend (11)	1:39
09/12	vs. New Orleans (3)	W, 3-0 (25-15, 25-23, 25-20)	6-3 (0-0)	Cooper (14)	Dabbs (33)	Dabbs (10)	1:12
09/18	Tennessee (SEC)	W, 3-2 (31-29, 23-25, 22-25, 25-12, 15-11)	7-3 (1-0)	Skender (19)	Dabbs (56)	Waclawczyk (26)	2:23
09/20	No. 16 Kentucky (SEC)	L, 3-0 (22-25, 15-25, 21-25)	7-4 (1-1)	Skender & Williams (10)	Dabbs (28)	Waclawczyk (14)	1:26
09/25	at Auburn (SEC)	W, 3-0 (25-22, 25-20, 26-24)	8-4 (2-1)	Cooper (15)	Dabbs (37)	Waclawczyk (11)	1:29
09/27	at Georgia (SEC)	W, 3-0 (25-13, 30-28, 25-22)	9-4 (3-1)	Skender (13)	Dabbs (32)	Waclawczyk (11)	1:33
10/02	at Alabama (SEC)	W, 3-1 (25-11, 21-25, 25-20, 25-22)	10-4 (4-1)	Skender (19)	Dabbs (52)	Waclawczyk (13)	1:56
10/04	at Mississippi St. (SEC)	W, 3-0 (25-14, 25-14, 25-13)	11-4 (5-1)	Skender (13)	Dabbs (28)	DeGirolamo (10)	1:15
10/09	South Carolina (SEC)	W, 3-0 (25-12, 25-16, 25-23)	12-4 (6-1)	Skender (12)	Dabbs (34)	Waclawczyk (13)	1:26
10/11	No. 6 Florida (SEC)	W, 3-0 (28-26, 25-20, 25-22)	13-4 (7-1)	Cooper (18)	Dabbs (49)	Delahoussaye (12)	1:34
10/16	Arkansas (SEC)	W, 3-0 (25-17, 25-21, 25-19)	14-4 (8-1)	Skender (15)	Dabbs (33)	Waclawczyk & Dabbs (8)	1:27
10/18	Ole Miss (SEC)	W, 3-0 (25-13, 25-9, 25-19)	15-4 (9-1)	Dabbs (9)	Dabbs (31)	Waclawczyk (19)	1:21
10/24	at No. 7 Kentucky (SEC)	L, 3-2 (23-25, 25-19, 25-16, 15-25, 12-15)	15-5 (9-2)	Skender (19)	Dabbs (46)	Waclawczyk & DeGirolamo (16)	2:01
10/26	at Tennessee (SEC)	W, 3-1 (25-22, 20-25, 27-25, 27-25)	16-5 (10-2)	Skender (18)	Dabbs (53)	Delahoussaye (17)	2:08
10/30	Georgia (SEC)	W, 3-1 (25-18, 25-17, 23-25, 25-23)	17-5 (11-2)	Cooper (16)	Dabbs (46)	Skender (16)	2:01
11/01	Auburn (SEC)	W, 3-0 (25-15, 25-12, 25-20)	18-5 (12-2)	Cooper (15)	Dabbs (38)	Waclawczyk (14)	1:20
11/06	at Ole Miss (SEC)	W, 3-0 (25-16, 25-18, 29-27)	19-5 (13-2)	Skender (17)	Dabbs (39)	Skender (11)	1:25
11/08	at Arkansas (SEC)	W, 3-2 (25-22, 27-25, 14-25, 21-25, 15-10)	20-5 (14-2)	Cooper (18)	Dabbs (46)	Waclawczyk (17)	2:14
11/13	at No. 10 Florida (SEC)	W, 3-1 (24-26, 25-23, 25-19, 25-17)	21-5 (15-2)	Skender (20)	Dabbs (46)	Waclawczyk & Skender (15)	2:02
11/15	at South Carolina (SEC)	W, 3-0 (25-20, 25-16, 25-15)	22-5 (16-2)	Skender (10)	Dabbs (34)	Waclawczyk (16)	1:20
11/20	Mississippi St. (SEC)	W, 3-0 (25-18, 25-21, 25-20)	23-5 (17-2)	Skender (14)	Dabbs (40)	Waclawczyk (19)	1:24
11/22	Alabama (SEC)	W, 3-0 (25-12, 27-25, 25-19)	24-5 (18-2)	Skender (11)	Dabbs (35)	DeGirolamo (21)	1:28
11/27	at Rice	L, 3-0 (30-32, 20-25, 20-25)	24-6 (18-2)	Skender (13)	Dabbs (42)	Waclawczyk (20)	1:35
12/04	Tulane (NCAA R1)	W, 3-0 (25-15, 25-12, 25-15)	25-6 (18-2)	Cooper (11)	Dabbs (36)	Waclawczyk (14)	1:18
12/05	Texas A&M (NCAA R2)	L, 3-2 (25-18, 24-26, 25-23, 23-25, 10-15)	25-7 (18-2)	Cooper (28)	Dabbs (64)	Waclawczyk (19)	2:20

All home matches are bolded and played at the Pete Maravich Assembly Center; Rankings reflect AVCA Top 25 Poll on day of match; (SEC) Southeastern Conference match; (1) Shamrock Invitational (South Bend, Ind.); (2) Tiger Classic (Maravich Center); (3) Allstate Sugar Bowl Classic (New Orleans); (NCAA R1, R2) NCAA Baton Rouge Regional (Maravich Center).

KILLS LEADER (^)

Marina Skender	17
Brittnee Cooper	13
Michele Williams	3
Sam Dabbs	1

DOUBLE-FIGURE KILLS

Marina Skender	27
Brittnee Cooper	23
Michele Williams	10
Angela Bensend	3
Sam Dabbs	1
Lauren DeGirolamo	1

20 + KILLS MATCHES

Brittnee Cooper	3
Marina Skender	1

ATTACKS LEADER

Marina Skender	29
Brittnee Cooper	2
Tania Schatow	1

ASSISTS LEADER

Sam Dabbs	28
Brittney Johnson	4

40 + ASSISTS MATCHES

Sam Dabbs	13
Brittney Johnson	1

DIGS LEADER (6)

Lauren Waclawczyk	20
Marina Skender	6
Lauren DeGirolamo	3
Sam Delahoussaye	3
Sam Dabbs	2
Angela Bensend	1

DOUBLE-FIGURE DIGS

Lauren Waclawczyk	24
Marina Skender	17
Sam Dabbs	11
Sam Delahoussaye	11
Lauren DeGirolamo	10
Angela Bensend	1
Brittney Johnson	1

20 + DIGS

Lauren Waclawczyk	2
Lauren DeGirolamo	1
Marina Skender	1

BLOCKS LEADER (%)

Brittnee Cooper	18
Michele Williams	12
Lauren DeGirolamo	4
Brittney Johnson	1

5 + BLOCKS MATCHES

Brittnee Cooper	15
Michele Williams	14
Lauren DeGirolamo	11
Brittney Johnson	3
Marina Skender	3

^ = Cooper & Williams, Skender & Williams shared kills lead once.

% = Johnson & Williams, Cooper & DeGirolamo, DeGirolamo & Williams shared blocks lead once.

& DeGirolamo, Waclawczyk & Skender shared digs lead once.

2009 LSU RECORD WHEN ...

Overall	25-7	Tied 1-1	6-4
Home	12-3	Trailing 2-0	0-3
Away	10-3	Leading 2-1	7-4
Neutral	3-1	Trailing 2-1	1-1
SEC	18-2	Tied 2-2	3-4
SEC Home	9-1	August	2-1
SEC Away	9-1	September	7-3
Non-Conference	7-5	October	8-1
Non-Conference Home	3-2	November	7-1
Non-Conference Away	1-2	December	1-1
Non-Conference Neutral	3-1	Friday	10-4
Top 10 Opponents	2-3	Saturday	5-2
Top 25 Opponents	2-4	Sunday	9-1
Receiving Votes	2-0	Monday	1-0
Three-Set Matches	17-2	Day Matches	12-3
Four-Set Matches	5-1	Night Matches	13-4
Five-Set Matches	3-4	Hitting Below .200	1-3
Win First Set	23-3	Hitting .200-.249	5-2
Lose First Set	2-4	Hitting .250-.299	5-1
Leading 2-0	19-0	Hitting Above .300	14-1



OVERALL STATISTICS

##	Name	ATTACK				SET		SERVE			DIG		BLOCKING				Pts.	PPS
		SP	K-E-TA	Pct	K/S	A	A/S	SA-SE	SA/S	RE	DIG	D/S	BS-BA-TB	B/S	BE	BHE		
25	Brittnee Cooper	116	410-91-780	.409	3.53	1	0.01	2-4	0.02	0	24	0.21	22-137-159	1.37	13	1	502.5	4.33
8	Sam Dabbs	103	126-28-255	.384	1.22	1167	10.33	12-19	0.12	1	236	2.29	4-39-43	0.42	2	13	161.5	1.57
12	Marina Skender	116	403-121-1174	.240	3.47	30	0.26	30-31	0.26	15	319	2.75	4-54-58	0.50	1	1	464.0	4.00
4	Lauren DeGirolamo	116	149-54-402	.236	1.28	56	0.48	15-13	0.13	3	294	2.53	6-107-113	0.97	9	1	223.5	1.93
23	Michele Williams	108	244-105-617	.225	2.26	7	0.06	30-60	0.28	0	57	0.53	23-101-124	1.15	13	2	347.5	3.22
5	Angela Bensend	93	176-77-454	.218	1.89	6	0.06	2-7	0.02	4	62	0.67	4-27-31	0.33	2	1	195.5	2.10
2	Brittney Johnson	51	46-18-133	.211	0.90	151	2.96	2-9	0.04	0	63	1.24	2-28-30	0.59	3	6	64.0	1.25
6	Madie Jones	42	58-35-173	.133	1.38	1	0.02	0-0	0.00	0	24	0.57	0-9-9	0.21	1	0	62.5	1.49
10	Lauren Wacławczyk	113	2-1-10	.100	0.02	84	0.74	33-47	0.29	45	425	3.76	0-0-0	0.00	0	2	35.0	0.31
19	Tania Schatow	14	9-6-37	.081	0.64	0	0.00	0-0	0.00	0	2	0.14	0-6-6	0.43	1	0	12.0	0.86
3	Sam Delahoussaye	115	0-0-5	.000	0.00	28	0.24	17-27	0.15	19	257	2.23	0-0-0	0.00	0	0	17.0	0.15
26	Meghan Mannari	22	0-0-0	.000	0.00	2	0.09	1-1	0.05	2	19	0.86	0-0-0	0.00	0	0	1.0	0.05
TEAM		-	-	-	-	-	-	-	-	9	-	-	-	-	-	-	-	-
LSU		116	1623-536-4040	.269	13.99	1533	13.22	144-218	1.24	98	1782	15.36	65-508-319	2.75	45	27	2086.0	17.98
Opponents		116	1447-684-4194	.182	12.47	1359	11.72	98-226	0.84	144	1653	14.25	41-311-196	1.69	45	36	1741.5	15.01

SEC STATISTICS

##	Name	ATTACK				SET		SERVE			DIG		BLOCKING				Pts.	PPS
		SP	K-E-TA	Pct	K/S	A	A/S	SA-SE	SA/S	RE	DIG	D/S	BS-BA-TB	B/S	BE	BHE		
8	Sam Dabbs	70	88-19-177	.390	1.26	803	11.47	8-8	0.11	1	164	2.34	3-28-31	0.44	2	10	113.0	1.61
25	Brittnee Cooper	70	233-57-454	.388	3.33	1	0.01	0-0	0.00	0	15	0.21	11-86-97	1.39	8	1	287.0	4.10
12	Marina Skender	70	273-75-761	.260	3.90	23	0.33	18-19	0.26	9	197	2.81	2-41-43	0.61	0	1	313.5	4.48
5	Angela Bensend	66	127-48-314	.252	1.92	1	0.02	0-1	0.00	3	38	0.58	2-20-22	0.33	1	1	139.0	2.11
23	Michele Williams	70	154-63-391	.233	2.20	5	0.07	20-35	0.29	0	40	0.57	9-73-82	1.17	9	1	219.5	3.14
2	Brittney Johnson	14	9-4-24	.208	0.64	10	0.71	0-0	0.00	0	8	0.57	0-4-4	0.29	2	2	11.0	0.79
4	Lauren DeGirolamo	70	100-41-296	.199	1.43	36	0.51	9-9	0.13	2	198	2.83	5-70-75	1.07	7	0	149.0	2.13
10	Lauren Wacławczyk	70	2-1-7	.143	0.03	60	0.86	17-28	0.24	27	276	3.94	0-0-0	0.00	0	0	19.0	0.27
6	Madie Jones	15	19-11-57	.140	1.27	0	0.00	0-0	0.00	0	10	0.67	0-1-1	0.07	0	0	19.5	1.30
26	Meghan Mannari	15	0-0-0	.000	0.00	1	0.07	1-0	0.07	2	12	0.80	0-0-0	0.00	0	0	1.0	0.20
19	Tania Schatow	5	2-2-10	.000	0.40	0	0.00	0-0	0.00	0	2	0.40	0-2-2	0.40	1	0	3.0	0.60
3	Sam Delahoussaye	70	0-0-4	.000	0.00	13	0.19	13-17	0.19	9	170	2.43	0-0-0	0.00	0	0	13.0	0.19
TEAM		-	-	-	-	-	-	-	-	5	-	-	-	-	-	-	-	-
LSU		70	1007-321-2495	.275	14.39	953	13.61	86-117	1.23	58	1130	16.14	32-325-194	2.78	30	16	1287.5	18.39
Opponents		70	857-428-2587	.166	12.24	804	11.49	58-122	0.83	86	1024	14.63	23-191-118	1.69	32	29	1033.5	14.76

KILLS PER SET

Brittnee Cooper	3.53 (410)
Marina Skender	3.47 (403)
Michele Williams	2.26 (244)
Angela Bensend	1.89 (176)

TOTAL ATTACKS

Marina Skender	1,174
Brittnee Cooper	780
Michele Williams	617
Angela Bensend	454

HITTING PERCENTAGE

Brittnee Cooper	.409
Sam Dabbs	.384
Marina Skender	.240
Lauren DeGirolamo	.236

ASSISTS PER SET

Sam Dabbs	11.33 (1,167)
Brittney Johnson	2.96 (151)

ACES PER SET

Lauren Wacławczyk	0.29 (33)
Michele Williams	0.28 (30)
Marina Skender	0.26 (30)

DIGS PER SET

Lauren Wacławczyk	3.76 (425)
Marina Skender	2.75 (319)
Lauren DeGirolamo	2.53 (294)
Sam Dabbs	2.29 (236)
Sam Delahoussaye	2.23 (257)
Brittney Johnson	1.24 (63)
Meghan Mannari	0.86 (19)

BLOCK SOLOS

Michele Williams	23
Brittnee Cooper	22
Lauren DeGirolamo	6

BLOCK ASSISTS

Brittnee Cooper	137
Lauren DeGirolamo	107
Michele Williams	101
Marina Skender	54
Sam Dabbs	39
Brittney Johnson	28

TOTAL BLOCKS PER SET

Brittnee Cooper	1.35 (150)
Michele Williams	1.14 (117)
Lauren DeGirolamo	0.95 (105)

POINTS PER SET

Brittnee Cooper	4.33 (502.5)
Marina Skender	4.00 (464.0)
Michele Williams	3.22 (347.5)
Angela Bensend	2.10 (195.5)
Lauren DeGirolamo	1.93 (223.5)
Sam Dabbs	1.57 (161.5)
Madie Jones	1.49 (62.5)
Brittney Johnson	1.25 (64.0)

DOUBLE-DOUBLES

Marina Skender	14
Sam Dabbs	12
Brittnee Cooper	1
Lauren DeGirolamo	1
Brittney Johnson	1



Lauren Wacławczyk

INDIVIDUAL

28, Brittnee Cooper vs. Texas A&M (Dec. 5)
 18, Brittnee Cooper, vs. Florida (Oct. 11)
 21, Brittnee Cooper, vs. Long Beach State (Sept. 12)
 28, Brittnee Cooper vs. Texas A&M (Dec. 5)
 64, Marina Skender, at Florida (Nov. 13)
 42, Marina Skender, at Rice (Nov. 27)
 64, Marina Skender, at Florida (Nov. 13)
 62, Marina Skender, vs. Tennessee (Sept. 18)
 .700 (28-0-40), Brittnee Cooper vs. Texas A&M (Dec. 5)
 .700 (15-1-20), Brittnee Cooper at Auburn (Sept. 25)
 .700 (15-1-20), Brittnee Cooper at Auburn (Sept. 25)
 .542 (16-3-24), Brittnee Cooper vs. Georgia (Oct. 30)
 .700 (28-0-40), Brittnee Cooper vs. Texas A&M (Dec. 5)
 64, Sam Dabbs vs. Texas A&M (Dec. 5)
 49, Sam Dabbs vs. Florida (Oct. 11)
 53, Sam Dabbs at Tennessee (Oct. 26)
 56, Sam Dabbs vs. Tennessee (Sept. 18)
 26, Lauren Wacławczyk vs. Tennessee (Sept. 18)
 21, Lauren DeGirolamo vs. Alabama (Nov. 22)
 17, Sam Delahoussaye at Tennessee (Oct. 26)
 26, Lauren Wacławczyk, vs. Tennessee (Sept. 18)
 12 (2-10), Brittnee Cooper vs. Denver (Aug. 29)
 7 (2-5), Michele Williams at Georgia (Sept. 27)
 9 (3-6), Brittnee Cooper at Tennessee (Oct. 26)
 12 (2-10), Brittnee Cooper vs. Denver (Aug. 29)
 5, Michele Williams at Mississippi State (Oct. 4)
 5, Michele Williams at Mississippi State (Oct. 4)
 3, Marina Skender at Alabama (Oct. 2)
 3, Michele Williams vs. Stanford (Aug. 28)

STAT

Kills
Kills (3 Sets)
Kills (4 Sets)
Kills (5 Sets)
Total Attacks
Total Attacks (3 Sets)
Total Attacks (4 Sets)
Total Attacks (5 Sets)
Hitting Percentage (Min. 12 Kills)
Hitting Percentage (3 Sets)
Hitting Percentage (4 Sets)
Hitting Percentage (5 Sets)
Assists
Assists (3 Sets)
Assists (4 Sets)
Assists (5 Sets)
Digs
Digs (3 Sets)
Digs (4 Sets)
Digs (5 Sets)
Blocks (BS-BA)
Blocks (3 Sets)
Blocks (4 Sets)
Blocks (5 Sets)
Service Aces
Service Aces (3 Sets)
Service Aces (4 Sets)
Service Aces (5 Sets)

TEAM

73, vs. Texas A&M (Dec. 5)
 56, vs. Florida (Oct. 11)
 62, at Tennessee (Oct. 26)
 73, vs. Texas A&M (Dec. 5)
 198, vs. Tennessee (Sept. 18)
 142, at Rice (Nov. 27)
 177, at Tennessee (Oct. 26)
 198, vs. Tennessee (Sept. 18)
 .416 (49-12-89), at Ole Miss (Nov. 6)
 .416 (49-12-89), at Ole Miss (Nov. 6)
 .344 (59-17-122), at Alabama (Oct. 2)
 .325 (73-19-166) vs. Texas A&M (Dec. 5)
 70, vs. Texas A&M (Dec. 5)
 53, vs. Florida (Oct. 11)
 61, at Tennessee (Oct. 26)
 70, vs. Texas A&M (Dec. 5)
 101, vs. Tennessee (Sept. 18)
 62, vs. South Carolina (Oct. 9)
 79, at Tennessee (Oct. 26)
 101, vs. Tennessee (Sept. 18)
 21.5, vs. Denver (Aug. 29)
 13.0, at Georgia (Sept. 27)
 16.0, at Tennessee (Oct. 26)
 21.5, vs. Denver (Aug. 29)
 9, at Georgia (Sept. 27)
 9, at Georgia (Sept. 27)
 8, at Alabama (Oct. 2)
 6, vs. Stanford (Aug. 28)

MATCH-BY-MATCH (KILLS-ACES-DIGS-BLOCKS)

Opp.	Score	2 Johnson	3 Delahoussaye	4 DeGirolamo	5 Bensend	6 Jones	8 Dabbs	10 Wacławczyk	12 Skender	19 Schatow	23 Williams	25 Cooper	26 Mannari
vs. STAN	L, 3-2	4-0-13-6	0-0-6-0	6-1-16-2	DNP	7-0-2-1	DNP	0-1-10-0	11-1-19-1	DNP	14-3-2-6	16-0-0-7	DNP
vs. DEN	W, 3-2	9-0-9-5	0-1-8-0	3-0-8-5	4-0-1-2	4-0-1-3	DNP	0-0-16-0	10-2-22-1	0-0-0-1	12-1-2-9	12-0-0-12	DNP
at ND	W, 3-0	5-0-3-1	0-1-17-0	0-0-7-0	DNP	7-0-2-0	3-0-4-3	0-2-4-0	10-0-2-2	DNP	11-2-2-4	9-0-0-1	DNP
NEB	L, 3-2	5-0-2-1	0-0-13-0	1-1-7-0	DNP	8-0-2-1	3-1-11-2	0-1-17-0	9-2-12-1	DNP	5-0-2-4	20-0-1-3	DNP
ULL	W, 3-0	3-0-5-2	0-0-6-0	6-1-7-1	7-1-3-0	2-0-2-1	0-0-3-0	0-1-14-0	3-0-7-0	7-0-0-3	DNP	13-2-0-8	DNP
TLN	W, 3-0	4-0-2-3	0-0-7-0	0-1-3-1	1-0-1-0	8-0-1-1	4-1-7-0	0-2-16-0	13-1-4-0	DNP	7-2-1-3	10-0-1-2	DNP
at TLN	L, 3-1	2-1-7-1	0-0-3-0	2-1-8-3	3-0-1-0	3-0-2-0	2-0-7-1	0-1-8-0	16-3-10-0	0-0-0-0	10-1-2-5	12-0-0-3	0-0-0-0
vs. LBSU	W, 3-1	2-1-6-2	0-1-9-0	9-1-9-4	3-1-11-1	0-0-2-1	10-0-2-2	0-2-7-0	10-1-9-1	0-0-0-0	4-0-1-0	21-0-2-3	DNP
vs. UNO	W, 3-0	3-0-8-5	0-0-4-0	5-0-3-6	4-0-3-1	DNP	3-0-10-0	0-0-4-0	10-1-5-5	DNP	2-1-0-0	14-0-1-3	0-0-0-0
UT	W, 3-2	DNP	0-1-13-0	8-0-13-6	4-0-4-2	6-0-6-0	7-0-16-2	1-0-26-0	19-1-16-3	DNP	11-2-4-3	12-0-3-7	DNP
UK	L, 3-0	0-0-4-0	0-0-10-0	2-0-7-2	7-0-4-1	1-0-1-0	1-0-6-1	0-0-14-0	10-0-4-2	DNP	10-0-1-1	9-0-1-4	DNP
at AU	W, 3-0	DNP	0-1-5-0	3-0-3-3	4-0-3-1	1-0-0-0	2-0-4-0	0-1-11-0	13-3-7-2	DNP	5-1-0-1	15-0-1-4	0-0-0-0
at UGA	W, 3-0	DNP	0-1-6-0	2-1-9-6	10-0-1-1	DNP	7-0-2-4	0-3-11-0	13-2-9-0	DNP	6-2-2-0	6-0-0-5	0-0-0-0
at ALA	W, 3-1	3-0-1-1	0-2-10-0	5-1-9-3	12-0-2-2	DNP	3-0-6-1	1-1-13-0	19-3-7-3	DNP	7-1-1-5	9-0-2-4	DNP
at MSU	W, 3-0	4-0-1-0	0-1-8-0	0-0-10-3	4-0-0-0	DNP	5-0-5-1	0-0-7-0	13-2-7-2	DNP	6-5-3-4	9-0-0-5	DNP
USC	W, 3-0	0-0-1-1	0-0-12-0	4-0-9-3	7-0-2-1	DNP	9-1-12-1	0-2-13-0	12-1-12-1	1-0-1-1	9-4-1-5	8-0-0-4	0-0-0-0
UF	W, 3-0	DNP	0-0-12-0	9-0-6-2	3-0-2-1	DNP	2-0-8-0	0-0-10-0	13-0-11-1	DNP	11-0-3-0	18-0-0-4	DNP
ARK	W, 3-0	1-0-1-1	0-0-6-0	5-0-6-1	4-0-4-2	2-0-0-0	4-1-8-2	0-0-8-0	15-0-4-5	DNP	4-0-1-7	10-0-0-3	0-0-1-0
OM	W, 3-0	1-0-0-1	0-1-11-0	8-2-4-5	5-0-0-0	0-0-0-0	9-0-11-1	0-0-19-0	7-0-4-3	1-0-0-0	6-1-0-4	5-0-0-6	0-0-0-0
at UK	L, 3-2	DNP	0-1-5-0	1-1-16-9	4-0-3-2	0-0-0-0	2-0-6-3	0-1-16-0	19-0-10-2	DNP	12-1-5-5	17-0-0-9	DNP
at UT	W, 3-1	DNP	0-0-17-0	12-0-16-5	8-0-0-3	DNP	5-0-11-1	0-0-16-0	18-0-15-4	DNP	8-0-2-6	11-0-1-9	0-0-1-0
UGA	W, 3-1	DNP	0-0-14-0	9-2-13-4	8-0-0-0	5-0-0-0	3-1-13-3	0-2-8-0	13-1-16-3	DNP	4-1-4-6	16-0-1-5	0-0-0-0
AU	W, 3-0	DNP	0-0-6-0	6-0-5-4	5-0-3-1	3-0-2-0	2-0-7-1	0-1-14-0	6-3-10-3	0-0-1-1	7-0-2-3	15-0-0-6	0-0-3-0
at OM	W, 3-0	DNP	0-0-5-0	4-0-7-5	6-0-4-1	DNP	3-1-6-1	0-0-8-0	17-1-11-1	DNP	7-1-0-5	12-0-1-4	0-1-1-0
at ARK	W, 3-2	0-0-0-0	0-0-3-0	5-0-16-5	10-0-4-1	0-0-1-0	7-2-6-0	0-0-17-0	11-0-11-5	DNP	9-0-3-4	18-0-1-7	0-0-1-0
at UF	W, 3-1	0-0-0-0	0-0-11-0	3-0-13-2	7-0-0-1	0-0-0-0	2-0-14-2	0-1-15-0	20-0-15-2	DNP	4-1-1-5	16-0-0-0	0-0-0-0
at USC	W, 3-0	DNP	0-2-5-0	5-0-7-3	9-0-1-1	DNP	4-1-12-2	0-2-16-0	10-0-9-1	0-0-0-0	8-0-5-7	6-0-1-2	0-0-4-0
MSU	W, 3-0	0-0-0-0	0-3-8-0	5-1-8-0	3-0-0-1	1-0-0-1	3-0-6-1	0-1-19-0	14-0-10-0	0-0-0-0	13-0-0-0	13-0-3-4	0-0-1-0
ALA	W, 3-0	DNP	0-0-3-0	4-1-21-3	7-0-1-0	DNP	8-1-5-3	0-2-15-0	11-1-9-0	DNP	7-0-2-4	8-0-0-5	DNP
at RICE	L, 3-0	0-0-0-0	0-0-9-0	4-0-6-3	9-0-0-1	DNP	6-0-7-1	0-1-20-0	13-0-10-0	DNP	9-0-3-1	11-0-2-4	0-0-0-0
TLN	W, 3-0	DNP	0-1-2-0	8-0-8-5	9-0-0-4	0-0-0-0	5-2-10-1	0-3-14-0	6-0-13-2	DNP	6-0-2-3	11-0-2-7	0-0-4-0
TAMU	L, 3-2	0-0-0-0	0-0-3-0	5-0-14-8	9-0-4-0	DNP	2-0-11-2	0-2-19-0	19-1-9-2	DNP	10-0-0-7	28-0-0-9	0-0-3-0



BRITTNEE COOPER'S CAREER STATISTICS

YEAR	SP	MP-MS	K-E-TA	PCT	K/S	A	A/S	SA-SE	SA/S	RE	DIG	D/S	BS-BA-TB	B/S	BE	BHE	PTS	P/S
2006	35	15-7	65-27-154	.247	1.86	7	0.20	0-0	0.00	1	5	0.14	4-33-37	1.06	3	8	85.5	2.43
2007	128	32-32	333-132-780	.258	2.60	9	0.07	0-1	0.00	0	20	0.16	30-152-182	1.42	14	3	439.0	3.43
2008	104	28-27	302-87-639	.336	2.90	5	0.05	0-1	0.00	2	19	0.18	27-99-126	1.21	11	1	378.5	3.63
2009	116	32-32	410-91-780	.409	3.53	1	0.01	2-4	0.02	0	24	0.21	22-137-159	1.37	13	1	502.5	4.33
TOT	383	107-98	1110-337-2353	.329	2.90	22	0.06	2-6	0.01	3	68	0.18	83-421-504	1.32	41	13	1405.5	3.67



SAM DABBS' CAREER STATISTICS

YEAR	SP	MP-MS	K-E-TA	PCT	K/S	A	A/S	SA-SE	SA/S	RE	DIG	D/S	BS-BA-TB	B/S	BE	BHE	PTS	P/S
2008	100	28-26	110-38-253	.285	1.10	922	9.22	19-42	0.19	0	191	1.91	2-37-39	0.39	3	11	149.5	1.49
2009	103	30-30	126-28-255	.384	1.22	1167	11.33	12-19	0.12	1	236	2.29	4-39-43	0.42	2	13	161.5	1.56
TOT	203	58-56	236-66-508	.335	1.16	2089	10.29	31-61	0.15	1	427	2.10	6-76-82	0.40	5	24	311.0	1.53



LAUREN DEGIROLAMO'S CAREER STATISTICS

YEAR	SP	MP-MS	K-E-TA	PCT	K/S	A	A/S	SA-SE	SA/S	RE	DIG	D/S	BS-BA-TB	B/S	BE	BHE	PTS	P/S
2006	113	32-32	339-91-768	.323	3.00	17	0.15	2-5	0.02	1	60	0.53	31-152-183	1.62	6	3	448.0	3.96
2007	129	33-33	430-10-984	.332	3.33	9	0.07	10-27	0.08	2	81	0.63	37-158-195	1.51	20	1	556.0	4.31
2008	42	12-12	101-31-240	.292	2.40	6	0.14	4-7	0.10	2	40	0.95	4-37-41	0.98	10	1	127.5	3.02
2009	116	32-27	149-54-402	.236	1.28	56	0.48	15-13	0.13	3	294	2.53	6-107-113	0.97	9	1	223.5	1.92
TOT	400	109-104	1019-279-2394	.309	2.55	88	0.22	31-52	0.08	8	475	1.19	78-454-532	1.33	45	6	1355.0	3.39



MARINA SKENDER'S CAREER STATISTICS

YEAR	SP	MP-MS	K-E-TA	PCT	K/S	A	A/S	SA-SE	SA/S	RE	DIG	D/S	BS-BA-TB	B/S	BE	BHE	PTS	P/S
2005	101	29-24	285-92-652	.296	2.82	83	0.82	32-43	0.32	6	177	1.75	2-89-91	0.90	2	9	363.5	3.59
2006	114	32-32	434-204-1203	.191	3.81	34	0.30	77-83	0.68	15	361	3.17	5-51-56	0.49	5	4	541.5	4.75
2007	132	33-33	378-146-1163	.199	2.86	41	0.31	56-72	0.42	30	416	3.15	5-95-100	0.76	5	6	486.5	3.68
2009	116	32-31	403-121-1174	.240	3.47	30	0.26	30-31	0.26	15	319	2.75	4-54-58	0.50	1	1	464.0	4.00
TOT	463	126-120	1500-563-4192	.224	3.24	188	0.41	195-229	0.42	15	1273	2.75	16-289-305	0.66	13	18	1855.5	4.01

BRITTNEE COOPER

- AVCA All-America First Team
- Asics/Volleyball Magazine All-America Second Team
- AVCA All-South First Team
- SEC Player of the Year
- All-SEC First Team
- All-SEC Preseason Team
- Louisiana Player of the Year
- All-Louisiana First Team
- CVU National Player of the Week [11/03]
- SEC Offensive Player of the Week [11/02]
- SEC Offensive Player of the Week [09/08]
- SEC Defensive Player of the Week [08/31]
- Sugar Bowl Classic All-Tournament Team
- Tiger Classic All-Tournament Team
- Shamrock Invite All-Tournament Team

SAM DABBS

- AVCA All-America Honorable Mention
- AVCA All-South Honorable Mention
- All-SEC First Team
- All-Louisiana First Team
- AVCA National Player of the Week [10/13]
- SEC Player of the Week [10/12]
- Tiger Classic All-Tournament Team

LAUREN DEGIROLAMO

- SEC Community Service Team
- SEC Academic Honor Roll
- CoSIDA ESPN The Magazine Academic All-District First Team
- SEC Defensive Player of the Week [10/27]

BRITTNEY JOHNSON

- Jesse Owens Athletic Award
- SEC Academic Honor Roll

TANIA SCHATOW

- SEC Academic Honor Roll

MARINA SKENDER

- AVCA All-America Honorable Mention
- AVCA All-South First Team
- All-SEC First Team [Nov. 30]
- All-Louisiana First Team
- CoSIDA ESPN The Magazine Academic All-District Third Team
- SEC Academic Honor Roll
- Sugar Bowl Classic All-Tournament Team
- Tiger Classic All-Tournament Team

LAUREN WACLAWCZYK

- All-Louisiana Second Team
- SEC Academic Honor Roll

MICHELE WILLIAMS

- SEC Defensive Player of the Week [11/16]
- All-Louisiana Second Team
- Shamrock Invite Tournament MVP
- Shamrock Invite All-Tournament Team

FRAN FLORY

- AVCA South Region Coach of the Year
- SEC Coach of the Year
- Louisiana Coach of the Year

LSU SEC RANKINGS

TEAM - ALL MATCHES

Kills Per Set	13.07	5th
Assists Per Set	13.22	3rd
Digs Per Set	15.36	4th
Blocks Per Set	2.75	1st
Hitting Percentage	0.269	3rd
Opponent Hitting Percentage	0.182	4th
Aces Per Set	1.24	3rd

INDIVIDUAL - ALL MATCHES

Brittnee Cooper - Hitting Percentage	0.409	1st
Brittnee Cooper - Blocks Per Set	1.37	1st
Brittnee Cooper - Kills Per Set	3.53	5th
Sam Dabbs - Assists Per Set	11.33	2nd
Marina Skender - Aces Per Set	0.26	6th
Marina Skender - Kills Per Set	3.47	7th
Lauren Wacławczyk - Aces Per Set	0.29	4th
Lauren Wacławczyk - Digs Per Set	3.76	10th
Michele Williams - Aces Per Set	0.28	5th
Michele Williams - Blocks Per Set	1.15	5th

TEAM - SEC MATCHES ONLY

Kills Per Set	14.39	3rd
Assists Per Set	13.61	2nd
Digs Per Set	16.14	3rd
Blocks Per Set	2.78	1st
Hitting Percentage	0.275	2nd
Opponent Hitting Percentage	0.166	2nd
Aces Per Set	1.23	2nd

INDIVIDUAL - SEC MATCHES ONLY

Brittnee Cooper - Hitting Percentage	0.388	1st
Brittnee Cooper - Blocks Per Set	1.39	1st
Brittnee Cooper - Kills Per Set	3.38	4th
Sam Dabbs - Assists Per Set	11.47	2nd
Lauren DeGirolamo - Blocks Per Set	1.07	9th
Marina Skender - Kills Per Set	3.90	4th

Marina Skender - Aces Per Set	0.26	T-6th
Lauren Wacławczyk - Digs Per Set	3.94	9th
Lauren Wacławczyk - Aces Per Set	0.24	10th
Michele Williams - Aces Per Set	0.29	2nd
Michele Williams - Blocks Per Set	1.17	5th

LSU IN THE NCAA RANKINGS - TOP 50 ONLY

Blocks Per Set	2.75	11th
Hitting Percentage	0.269	13th
Assists Per Set	13.22	21st
Kills Per Set	13.99	27th
Match W-L Percentage	0.781	28th

INDIVIDUAL

Brittnee Cooper - Hitting Percentage	0.409	6th
Brittnee Cooper - Blocks Per Set	1.37	17th
Sam Dabbs - Assists Per Set	11.33	18th



Michele Williams

2009 SEC Standings

Western Division

Team	SEC	Pct.	ALL	Pct.
! * LSU	18-2	.900	25-7	.781
Auburn	8-12	.400	16-15	.516
Arkansas	7-13	.350	13-18	.419
Alabama	6-14	.300	8-22	.267
Mississippi State	5-15	.250	9-22	.290
Ole Miss	4-16	.200	10-20	.333

Eastern Division

Team	SEC	Pct.	ALL	Pct.
* Kentucky	17-3	.850	29-5	.853
Florida	16-4	.800	26-6	.806
Tennessee	16-4	.800	24-8	.750
Georgia	8-12	.400	17-14	.548
South Carolina	5-15	.250	14-16	.467

! - SEC Champion | * Division Champion

INDIVIDUAL SEC AWARDS

Coach of the Year	Fran Flory, LSU
Player of the Year	Brittnee Cooper, LSU
Defensive Player of the Year	Chloe Goldman, Tennessee
Freshman of the Year	Jasmine Norton, Arkansas
Scholar-Athlete of the Year	Sarah Cline, South Carolina

ALL-SEC FIRST TEAM

Brittnee Cooper, LSU

Sam Dabbs, LSU

Nikki Fowler, Tennessee

Chloe Goldman, Tennessee

Kristy Jaeckel, Florida

Kelly Murphy, Florida

Sarah Mendoza, Kentucky

Sarah Rumely, Kentucky

Marina Skender, LSU

All-SEC Second Team

Elyse Cusack, Florida

Valentina Gonzalez, Georgia

Kayla Jeter, Tennessee

Alyssa Meuth, Alabama

Jasmine Norton, Arkansas

Farren Powe, Tennessee

Lauren Rapp, Kentucky

BriAnne Sauer, Kentucky

Colleen Ward, Florida

All-SEC Freshmen Team

Amanda Anderson, Arkansas

Briana Bahr, Georgia

Sarah Bullock, Auburn

Leslie Cikra, Tennessee

Whitney Craven, Ole Miss

Stephanie Klefot, Kentucky

Jasmine Norton, Arkansas

SEC PLAYER OF THE WEEK

Week	Player	Position
1 (08/31)	Ivana Kujundzic, South Carolina	OH
2 (09/08)	Brittnee Cooper, LSU	MB
3 (09/14)	Sarah Rumely, Kentucky	S
4 (09/21)	Ashley Frazier, Alabama	OH
5 (09/28)	Nikki Fowler, Tennessee	OH
6 (10/05)	Sarah Mendoza, Kentucky	OH
7 (10/12)	Sam Dabbs, LSU	S
8 (10/19)	Kelly Murphy, Florida	S/RS
9 (10/27)	Ann Dylla, Georgia	MH
10 (11/02)	Brittnee Cooper, LSU	MB
11 (11/09)	Nikki Fowler, Tennessee	OH
12 (11/16)	Nikki Fowler, Tennessee	OH
13 (11/23)	Nikki Fowler, Tennessee	OH
14 (11/30)	Kayla Jeter, Tennessee	OH

SEC DEFENSIVE PLAYER OF THE WEEK

Week	Player	Position
1 (08/31)	Brittnee Cooper, LSU	MB
2 (09/08)	Elyse Cusack, Florida	DS
3 (09/14)	Sarah Cline, South Carolina	DS
4 (09/21)	Liz Crouch, Auburn	DS
5 (09/28)	BriAnne Sauer, Kentucky	DS
6 (10/05)	Chloe Goldman, Tennessee	DS
7 (10/12)	Gretchen Giesler, Kentucky	MB
8 (10/19)	Chloe Goldman, Tennessee	DS
9 (10/27)	Lauren DeGirolamo, LSU	MB
10 (11/02)	Elyse Cusack, Florida	DS
11 (11/09)	BriAnne Sauer, Kentucky	DS
12 (11/16)	Michele Williams, LSU	MB
13 (11/23)	Elyse Cusack, Florida	DS
14 (11/30)	Elyse Cusack, Florida	DS

SEC FRESHMAN OF THE WEEK

Week	Player	Position
1 (08/31)	Katherine Culwell, Auburn	OH
2 (09/08)	Amanda Anderson, Arkansas	MB
3 (09/14)	Katherine Culwell, Auburn	OH
4 (09/21)	Jasmine Norton, Arkansas	OH
5 (09/28)	Kelsey Anderson, Alabama	DS
6 (10/05)	Jasmine Norton, Arkansas	OH
7 (10/12)	Jasmine Norton, Arkansas	OH
8 (10/19)	Stephanie Klefot, Kentucky	DS
9 (10/27)	Sarah Bullock, Auburn	OH
10 (11/02)	Jasmine Norton, Arkansas	OH
11 (11/09)	Jasmine Norton, Arkansas	OH
12 (11/16)	Jasmine Norton, Arkansas	OH
13 (11/23)	Sarah Bullock, Auburn	OH
14 (11/30)	Whitney Craven, Ole Miss	OH

SEC ACADEMIC HONOR ROLL (LSU ONLY)

Sam Dabbs

Lauren DeGirolamo

Brittney Johnson

Tania Schatow

Marina Skender

Lauren Wacławczyk

Michele Williams



NCAA TOURNAMENT

Overall Record: 11-10 (.524)

Best Finish: Final Four (1990 & 1991)

1986

FIRST ROUND - BATON ROUGE, LA.

defeated Arizona 15-12, 5-15, 15-12, 12-15, 15-9

SOUTH REGIONAL - AUSTIN, TEXAS

defeated Texas-Arlington 15-7, 15-5, 15-9

lost to Texas 3-15, 11-15, 13-15

1987

FIRST ROUND - GAINESVILLE, FLA.

lost to Florida 10-15, 15-7, 10-15, 15-10, 10-15

1989

FIRST ROUND - BATON ROUGE, LA.

defeated Houston 13-15, 15-12, 8-15, 15-7, 15-3

SOUTH REGIONAL - AUSTIN, TEXAS

lost to Texas-Arlington 15-13, 15-11, 11-15, 13-15, 5-15

1990

FIRST ROUND - BATON ROUGE, LA.

defeated Louisville 15-9, 15-1, 15-7

SOUTH REGIONAL - AUSTIN, TEXAS

defeated Texas Tech 15-11, 15-12, 15-5

defeated Texas 8-15, 4-15, 15-10, 15-11, 17-15

FINAL FOUR - COLLEGE PARK, MD.

lost to UCLA 13-15, 10-15, 6-15

1991

FIRST ROUND - BATON ROUGE, LA.

defeated Houston 15-5, 15-5, 16-14

SOUTH REGIONAL - BATON ROUGE, LA.

defeated Texas Tech 15-6, 15-7, 15-10

defeated Florida 15-10, 15-10, 12-15, 15-13

FINAL FOUR - LOS ANGELES, CALIF.

lost to Long Beach State 13-15, 15-6, 10-15, 13-15

1992

FIRST ROUND - LUBBOCK, TEXAS

defeated Texas Tech 15-7, 15-8, 15-5

SOUTH REGIONAL - GAINESVILLE, FLA.

lost to Texas 9-15, 15-13, 12-15, 4-15

2005

FIRST ROUND - AUSTIN, TEXAS

lost to Texas 19-30, 28-30, 26-30

2006

FIRST ROUND - SAN LUIS OBISPO, CALIF.

lost to California 30-25, 23-30, 17-30, 16-30

2007

FIRST ROUND - AUSTIN, TEXAS

defeated New Mexico State 30-25, 21-30, 30-27, 15-13

lost to Texas 21-30, 22-30, 23-30

2008

FIRST ROUND - LOS ANGELES, CALIF.

lost to UCLA 19-25, 25-22, 20-25, 20-25

2009

FIRST ROUND - BATON ROUGE, LA.

defeated Tulane 25-15, 25-12, 25-15

lost to Texas A&M 25-18, 24-26, 25-23, 23-25, 10-15



1986 • Record: 35-9

SEC Champions • SEC Tournament Champions

NCAA Quarterfinalist

A year after falling to Georgia in the SEC Tournament finals, LSU exacted its revenge on the Bulldogs to qualify for its first of six NCAA Tournament's under Scott Luster.

The Tigers outlasted Arizona in five games during the opening round as Detra Brown (19 kills, 13 digs), Alice Card (10 kills, 18 digs), Simone DePaula (33 assists, 15 digs), Wendy Stammer (21 kills, 13 digs) and Lisa Smith (12 digs and 13 blocks) all posted double-doubles.

LSU made a run toward the Final Four sweeping Texas-Arlington before falling to host Texas in the South Regional final.



1987 • Record: 25-11

SEC Runner-Up

Along the way to its second straight NCAA Tournament appearance, LSU knocked off No. 10 Texas at the Maravich Center in five sets behind a 22-kill, 22-dig performance from Monica Freitas.

The Tigers fell to SEC rival Florida for the second time in 13 days. LSU put up a valiant effort before they ran out of gas in the fifth set. Lisa Smith slapped 18 kills on a .469 hitting percentage.



1989 • Record: 30-8

SEC Champions • SEC Tournament Champions

NCAA Round of 16

LSU returned to the NCAA Tournament after a one year absence and turned the tables on Houston coming back from a 2-1 hole. Nyla Shepherd led the comeback, racking up 21 kills on a .354 hitting percentage.

The Tigers headed to Austin, Texas where Texas-Arlington rallied from a two-game hole to stun LSU. Five players knocked double-figure kills for the Tigers, highlighted by 23 and 22 kills from Monique Adams and Shepherd.



1990 • Record: 34-7

SEC Champions • SEC Tournament Champions NCAA Final Four

Coming off its second undefeated conference championship in as many seasons, LSU cruised past Louisville behind a .337 team hitting percentage in the first round of the NCAA Tournament at the Maravich Center.

The Tigers dismissed Texas Tech 3-0 in round two as Daniela Reis set a balanced attack that featured 15 kills from Nyla Shepherd, 12 kills from Monique Adams and 10 kills from Julie Stempel.

LSU had its 1986 season end one step shy of the Final Four at Texas and were swept by the Longhorns during the 1990 regular season in Austin. Down 2-0 to the host Longhorns, LSU mounted a rally behind Adams, Shepherd and Stempel.

The trio combined for 74 of the Tigers' 91 kills and posted double-doubles as LSU fought back for a 8-15, 4-15, 15-10, 15-11, 17-15 triumph to advance to the program's first Final Four.

The Tigers fell to eventual national champion UCLA, 3-0, in the national semifinals, but the future was bright as Adams, Shepherd and Stempel would return for their senior seasons in 1991.



1991 • Record: 35-2

SEC Champions • SEC Tournament Champions NCAA Final Four

LSU fired out to a 12-0 record to start the 1991 season highlighted by wins over No. 11 New Mexico and No. 17 Texas before being upended at Florida to open SEC play.

The Tigers bounced back in a big way reeling off 20 consecutive victories en route to its third consecutive SEC regular season and tournament championships.

Only losing 12 games during the season, LSU entered the NCAA Tournament as a favorite to return to the Final Four and the Tigers did not disappoint shutting down Houston in the first round to advance to the South Regional, which the Tigers hosted.

After sweeping Texas Tech, LSU faced off with Florida for the fourth time in '91. Monique Adams and Daniela Reis set a program single-game marks. Adams cranked 43 kills on an amazing .507 hitting percentage, while Reis dished out 82 assists. Angie Miller (10 kills, 29 digs), Luciana Reis (12 kills, 22 digs) and Julie Stempel (11 kills, 12 digs) also tacked on double-doubles as LSU punched its second straight ticket to the Final Four.

LSU dropped a hard-fought, four-game duel with Long Beach State in the national semifinals. Until Florida in 2002, the 1991 Tigers were the only SEC squad to win a game in the Final Four.

INDIVIDUAL POSTSEASON MATCH RECORDS

KILLS

43	Monique Adams	Florida	12/14/91
30	Monique Adams	Texas	12/08/90
28	Brittnee Cooper	Texas A&M	12/05/09
26	Angie Miller	Long Beach State	12/12/91
25	Nyla Shepherd	Texas	12/08/90
23	Monique Adams	Texas-Arlington	12/08/89
22	Monique Adams	UCLA	12/12/90
22	Nyla Shepherd	Texas-Arlington	12/08/89
21	Tiffany Miller	Kansas	12/04/93
21	Nyla Shepherd	Houston	12/01/89
21	Wendy Stammer	Arizona	12/06/86

TOTAL ATTEMPTS

73	Monique Adams	Florida	12/14/91
66	Nyla Shepherd	Texas	12/08/90
60	Monique Adams	Texas	12/08/90
58	Kyna Washington	New Mexico State	11/30/07
55	Marina Skender	Texas A&M	12/05/09
51	Luciana Reis	Utah	12/05/93
51	Monique Adams	Long Beach State	12/12/91
51	Nyla Shepherd	Texas-Arlington	12/08/89
49	Monique Adams	UCLA	12/12/90
48	Nyla Shepherd	Long Beach State	12/12/91
48	Nyla Shepherd	Houston	12/01/89

HITTING PERCENTAGE (MIN. 15 KILLS)

.700	Brittnee Cooper	Texas A&M (28-0/40)	12/05/09
.678	Tiffany Miller	Kansas (21-0/31)	12/04/93
.507	Monique Adams	Florida (43-6/73)	12/14/91
.483	Nyla Shepherd	Texas Tech (15-1/29)	12/07/90
.480	Angie Miller	Texas Tech (17-5/25)	12/05/92
.469	Lisa Smith	Florida (18-3/32)	12/04/87
.438	Julie Stempel	Houston (16-2/32)	12/01/89

ASSISTS

82	Daniela Reis	Florida	12/14/91
75	Daniela Reis	Texas	12/08/90
75	Daniela Reis	Texas-Arlington	12/08/89
67	Daniela Reis	Long Beach State	12/12/91
66	Daniela Reis	Houston	12/01/89
64	Sam Dabbs	Texas A&M	12/05/09
62	Luciana Santana	Kansas	12/04/93
62	Luciana Santana	Georgia Tech	12/03/93

DIGS

31	Elena Martinez	UCLA	12/05/08
31	Luciana Reis	Kansas	12/04/93
29	Angie Miller	Florida	12/14/91
25	Elena Martinez	New Mexico State	11/30/07
25	Luciana Reis	Georgia Tech	12/03/93

BLOCKS

19	Tiffany Miller	Kansas	12/04/93
13	Lisa Smith	Arizona	12/06/86
11	Julie Stempel	Houston	12/01/89
10	Angie Miller	Long Beach State	12/12/91

ACES

4	Marina Skender	New Mexico State	11/30/07
4	Luciana Santana	Kansas	12/04/93
4	Julie Stempel	Texas Tech	12/13/91
4	Monica Freitas	Florida	12/04/87
4	Fran Lupo	Florida	12/04/87



1992 • Record: 26-9

SEC Runner-Up • SEC Tournament Runner-Up

LSU qualified for its fourth consecutive NCAA Tournament appearance as the SEC regular season and tournament runner-up.

The Tigers traveled to Lubbock, Texas for its NCAA First Round tilt and swept the Red Raiders for the third straight season. Angie Miller and Tess Sulatycki powered home a combined 29 kills on 49 swings for a .469 hitting percentage, while Daniela Reis (47 assists, 13 digs) and Luciana Reis (10 kills, 17 digs) chipped in double-doubles.

Texas edged LSU in four games at the South Regional in Gainesville, Fla., ending the Tigers hopes of a third straight Final Four appearance.



2005 • Record: 25-11

SEC Western Division Co-Champions

LSU returned to the NCAA Tournament for the first time since 1992 overcoming having to play a majority of the season on the road in the aftermath of Hurricanes Katrina and Rita.

The Tigers played their opening 17 matches away from the Maravich Center and traveled 9,751 total miles over the 46 day period highlighted by a five set triumph over No. 8 Notre Dame.

LSU shared the SEC Western Division title after wins during eight of its last 10 matches, and put forth a gutsy effort before losing to Texas in the first round of the NCAA's.



2006 • Record: 26-6

SEC Western Division Champions

LSU made it back-to-back NCAA Tournament appearances after winning the SEC Western Division outright to dethrone Arkansas. Daniela Romero and Marina Skender notched All-SEC First-Team selections as the Tigers set a new benchmark for conference wins.

The Tigers spent a majority of 2006 inside the Top 15, but were forced to travel to the west coast for a first round match-up against California, another Top 16 team that failed to garner a national seed.

LSU won game one before the Golden Bears fired back to win the next three games limiting the Tigers to a .156 hitting percentage. Marina Skender and Kyna Washington popped 12 kills each.



2007 • Record: 25-8

SEC Western Division Champions

LSU ran away with its third-straight NCAA Tournament appearance after notching a third consecutive SEC Western Division title.

The Tigers jumped out to a 15-2 start as Lauren DeGirolamo and Kyna Washington were All-SEC First-Team picks.

By storming back from a 2-1 hole against No. 14 New Mexico State in the first round, LSU ended a 15-year winless drought in the NCAA's.

Brittney Johnson set a balanced attack fueling Angela Bensed, Marina Skender and Washington to double-figure kills. LSU fell at No. 4 Texas for the second time in three seasons during the NCAA Second Round.



1993 • Record: 21-16

NIVC Champions

LSU had its string of four consecutive NCAA Tournaments come to a close as 11 of the squad's 16 setbacks came against Top 20 opponents in 1993. Despite being left out of the big dance, the Tigers showed why they deserved a bid by rolling to the NIVC Championship.

LSU dropped just three games over a six-match span. Luciana Santana earned Tournament MVP honors after racking up three double-doubles and passing out 14.0 assists per game. Tiffany Miller and Luciana Reis also picked up All-Tournament accolades as the Tigers defeated Baylor in the NIVC Finals.

National Invitational Volleyball Classic

Overall Record: 6-0

AT KANSAS CITY, MO.

defeated Siena 15-4, 15-3, 15-13
defeated Georgia Tech 15-13, 15-10, 12-15, 15-5
defeated Bowling Green 15-13, 15-8, 15-9
defeated Kansas 10-15, 15-8, 15-11, 15-11
defeated Utah 15-7, 7-15, 15-8, 15-8
defeated Baylor 15-5, 16-14, 15-10

NIVC ALL-TOURNAMENT TEAM

MVP: Luciana Santana

Tiffany Miller

Luciana Reis



2008 • Record: 18-10

SEC Western Division Champions

The Tigers connected four NCAA Tournament appearances for the first time since 1989-92 overcoming a string of injuries as Elena Martinez won her second-straight SEC Defensive Player of the Year.

After splitting its first 14 SEC matches, LSU reeled off six straight wins to conclude the regular season and claim another SEC Western Division title. Brittnee Cooper anchored the offense and picked up All-SEC First-Team honors.

The Tigers pushed No. 14 UCLA to four sets during the opening round of the NCAA's.



2009 • Record: 25-7

SEC Champions • SEC Western Division Champions

Not only did LSU capture its fifth straight SEC Western Division crown, the Tigers ended Florida's 18-year stay at the top of the conference. LSU snapped a 26-match losing streak to the Gators and swept the season series for the first time since 1991.

The Tigers racked up a program-best 18 league wins aided by 12 sweeps as Brittnee Cooper, Sam Dabbs and Marina Skender secured All-SEC First-Team selections.

Cooper was the first Tiger to win SEC Player of the Year. She joined Monique Adams and Angie Miller as the program's only AVCA All-America First-Team honors.

LSU played host to its first NCAA Regional at the Maravich Center since 1991. The Tigers dismissed Tulane 3-0 as Dabbs fueled LSU to a .351 team hitting percentage.

The Tigers dropped an epic 3-2 decision to Texas A&M in the second round where Cooper ripped a career-high 28 kills on a .700 hitting clip without an error, while Dabbs dished out a career-best 64 assists.

LSU is 115-38 [.752] and one of only 20 teams to qualify for the last five NCAA Tournaments.

TEAM POSTSEASON MATCH RECORDS

KILLS

99	Florida	12/14/91
91	Texas	12/08/90
89	Texas-Arlington	12/08/89
80	Houston	12/01/89
79	Long Beach State	12/12/91
77	Utah	12/05/93
73	Texas A&M	12/05/09
73	Georgia Tech	12/03/93
71	Kansas	12/04/93
69	Arizona	12/06/86

ATTEMPTS

227	Texas	12/08/90
220	Texas-Arlington	12/08/89
213	Florida	12/14/91
197	Long Beach State	12/12/91
195	Utah	12/05/93
193	New Mexico State	11/30/07
189	Houston	12/01/89
169	Kansas	12/04/93
167	Arizona	12/06/86
166	Texas A&M	12/05/09
166	UCLA	12/05/08

HITTING PERCENTAGE

.378	Texas Tech	12/05/92
.351	Tulane	12/04/09
.337	Louisville	12/01/90
.333	Florida	12/14/91
.325	Texas A&M	12/05/09
.319	Houston	12/05/91
.310	Texas Tech	12/13/91

ASSISTS

87	Florida	12/14/91
81	Texas-Arlington	12/08/89
80	Texas	12/08/90
75	Long Beach State	12/12/91
70	Texas A&M	12/05/09

DIGS

107	Florida	12/14/91
106	Texas	12/08/90
90	Utah	12/05/93
87	Arizona	12/06/86
87	Kansas	12/04/93
78	Baylor	12/05/93
78	Texas-Arlington	12/08/89
74	UCLA	12/05/08

BLOCKS

26	Kansas	12/04/93
22	Arizona	12/06/86
21	Houston	12/01/89
16	Texas A&M	12/05/09
16	Utah	12/05/93
15	New Mexico State	11/30/07
15	Long Beach State	12/12/91

ACES

13	Houston	12/01/89
12	Florida	12/04/87
11	Florida	12/14/91
10	New Mexico State	11/30/07

ALL-AMERICANS



MONIQUE ADAMS

- ▶ 1991 AVCA (First Team)
- ▶ 1991 VM Asics/Tiger (First Team)
- ▶ 1990 AVCA (First Team)
- ▶ 1990 VM Asics/Tiger (First Team)



BRITTNEE COOPER

- ▶ 2009 AVCA (First Team)
- ▶ 2009 VM Asics/Tiger (Second Team)
- ▶ 2008 AVCA (Honorable Mention)



SAM DABBS

- ▶ 2009 AVCA (Honorable Mention)



LAUREN DeGIROLAMO

- ▶ 2007 AVCA (Honorable Mention)



IVANA KUZMIC

- ▶ 2005 AVCA (Honorable Mention)



ELENA MARTINEZ

- ▶ 2007 AVCA (Honorable Mention)
- ▶ 2008 AVCA (Honorable Mention)



ANGIE MILLER

- ▶ 1992 AVCA (First Team)
- ▶ 1991 AVCA (Second Team)
- ▶ 1991 VM Asics/Tiger (Honorable Mention)



DANIELA ROMERO

- ▶ 2006 AVCA (Honorable Mention)



DANIELA REIS

- ▶ 1992 AVCA (Second Team)
- ▶ 1991 AVCA (Second Team)
- ▶ 1991 VM Asics/Tiger (Honorable Mention)



MARINA SKENDER

- ▶ 2009 AVCA (Honorable Mention)



NYLA SHEPHERD

- ▶ 1989 Asics/Tiger (Honorable Mention)



WENDY STAMMER

- ▶ 1986 AVCA/Rusell Athletic (Second Team)
- ▶ 1986 Volleyball Monthly (Second Team)

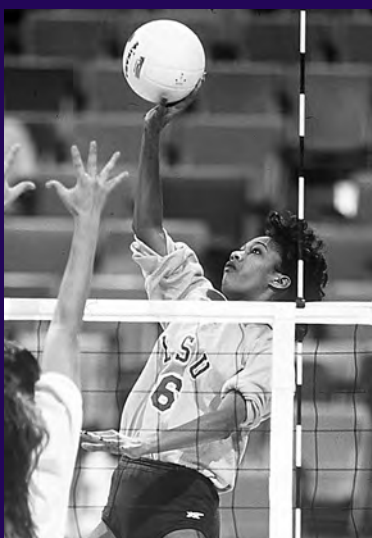

MONIQUE ADAMS



ELENA MARTINEZ



DANIELA REIS

NCAA FINAL FOUR TEAM

1991 Angie Miller
1990 Monique Adams

NCAA ALL-SOUTH REGIONAL

1991 Monique Adams
1991 Angie Miller
1991 Daniela Reis
1990 Monique Adams
1990 Daniela Reis
1990 Nyla Shepherd
1989 Monique Adams

NIVC TOURNAMENT MVP

1993 Luciana Santana

NIVC ALL-TOURNAMENT TEAM

1993 Tiffany Miller
1993 Luciana Reis
1993 Luciana Santana

AVCA SOUTH COACH OF THE YEAR

2009 Fran Flory
1988 Scott Luster

AVCA SOUTH REGION FIRST TEAM

2009 Brittnee Cooper
2009 Marina Skender
2008 Brittnee Cooper
2008 Elena Martinez
2007 Lauren DeGirolamo
2007 Elena Martinez
2006 Daniela Romero
2005 Ivana Kuzmic
1992 Angie Miller
1992 Daniela Reis
1991 Monique Adams
1991 Angie Miller
1991 Daniela Reis
1990 Monique Adams
1990 Daniela Reis
1990 Nyla Shepherd
1986 Detra Brown
1986 Lisa Smith
1986 Wendy Stammer

AVCA SOUTH REGION THIRD TEAM

1993 Venessa Hackett
1993 Luciana Reis

AVCA ALL-SOUTH HONORABLE MENTION

2009 Sam Dabbs
2004 Ivana Kuzmic
2002 Jennifer Hampton

AVCA ALL-DISTRICT IV

1999 Kelly Thompson

AVCA NATIONAL PLAYER OF THE WEEK

2009 Sam Dabbs Oct. 13

CVU NATIONAL PLAYER OF THE WEEK

2009 Brittnee Cooper Nov. 3
2007 Lauren DeGirolamo Nov. 13
2006 Lauren DeGirolamo Sept. 19

ALL-AIAW

1979 Bridgette Greer
1979 Beverly Hise
1979 Michele Lajaunie
1979 Tanya Sparks
1979 Sandra Zulli
1977 Joannette Boutte
1977 Mary Beth DuPre
1976 Joannette Boutte

SPECIAL HONORS

U.S. OLYMPIC TEAM

1984 Rose Magers

U.S. JUNIOR NATIONAL TEAM

1989 Monique Adams (B Team)
1984 Ruth Nelson (Coach)
1984 Leah Bennett
1984 Wendy Stammer

U.S. NATIONAL A2 TEAM

2010 Steve Loeswick (Assistant Coach)
2009 Brittnee Cooper
2008 Elena Martinez
2008 Brittnee Cooper

U.S. OLYMPIC FESTIVAL

1989 Angie Miller
1989 Nyla Shepherd
1989 Julie Stempel
1988 Monique Adams
1987 Scott Luster (Coach)
1987 Fran Lupo
1985 Debbie Candilora
1985 Wendy Stammer
1983 Leah Bennett



BRITTNEE COOPER

SEC COACH OF THE YEAR

2009 **Fran Flory**

1990 Scott Luster

1989 Scott Luster

1986 Scott Luster

SEC PLAYER OF THE YEAR

2009 Brittnee Cooper

SEC DEFENSIVE PLAYER OF THE YEAR

2008 Elena Martinez Libero

2007 Elena Martinez Libero

SEC FRESHMAN OF THE YEAR

2005 Marina Skender Right Side

1990 Luciana Reis Outside Hitter

1989 Daniela Reis Setter

1988 Julie Stempel Middle Blocker

ALL-SEC FIRST TEAM

2009 Brittnee Cooper Middle Blocker

2009 Sam Dabbs Setter

2009 Marina Skender Outside Hitter

2008 Brittnee Cooper Middle Blocker

2007 Lauren DeGirolamo Middle Blocker

2007 Kyna Washington Outside Hitter

2006 Daniela Romero Setter

2006 Marina Skender Outside Hitter

2005 Ivana Kuzmic Middle Blocker

2001 Meagan Davis Middle Blocker

1999 Kelly Thompson OH/MB

1999 Meagan Davis Middle Blocker

1996 Carmis Franks Outside Hitter

1995 Luciana Santana Outside Hitter

1993 Luciana Reis Outside Hitter

1993 Venessa Hackett Outside Hitter

1992 Angie Miller Middle Blocker

1992 Daniela Reis Setter

1989 Nyla Shepherd Outside Hitter

1989 Julie Stempel Middle Blocker

1988 Sibel Gurkan Outside Hitter

ALL-SEC SECOND TEAM

2008 Elena Martinez Libero

2007 Elena Martinez Libero

2005	Jelena Mijatovic	Outside Hitter
2005	Marina Skender	Right Side
2003	Regan Hood	OH/MB
2002	Jennifer Hampton	Outside Hitter
2001	Lauren Cuyler	Middle Blocker
2001	Jennifer Hampton	Outside Hitter
2000	Meagan Davis	Middle Blocker
1998	Meg Norwood	Outside Hitter
1997	Emily Boken	Outside Hitter
1996	Randi Winn	Setter
1995	Jackie Bode	Middle Blocker
1995	Carmis Franks	Outside Hitter
1994	Tiffany Miller	Middle Blocker
1994	Luciana Santana	Setter/OH
1993	Joanne Moore	Outside Hitter
1992	Venessa Hackett	Outside Hitter
1992	Tess Sulatycki	Outside Hitter
1989	Daniela Reis	Setter
1989	Tess Sulatycki	Outside Hitter
1988	Monica Freitas	Middle Blocker

ALL-SEC TEAMS (*)

1991	Monique Adams	Outside Hitter
1991	Angie Miller	Middle Blocker
1991	Daniela Reis	Setter
1991	Nyla Shepherd	Outside Hitter
1991	Julie Stempel	Middle Blocker
1990	Monique Adams	Outside Hitter
1990	Daniela Reis	Setter
1990	Nyla Shepherd	Outside Hitter
1990	Julie Stempel	Middle Blocker
1987	Lisa Smith	Middle Blocker
1986	Detra Brown	Outside Hitter
1986	Lisa Smith	Middle Blocker
1986	Wendy Stammer	Outside Hitter
1985	Detra Brown	Outside Hitter
1985	Wendy Stammer	Outside Hitter
1984	Leah Bennett	Setter/OH
1983	Leah Bennett	Setter/OH
1982	Leah Bennett	Setter/OH
1982	Claudia Lee	Outside Hitter
1982	Gayle Stammer	Outside Hitter
1981	Leah Bennett	Setter/OH
1981	Rose Magers	Middle Blocker

* - Team selections not determined by the SEC.



MEAGAN DAVIS



ANGIE MILLER

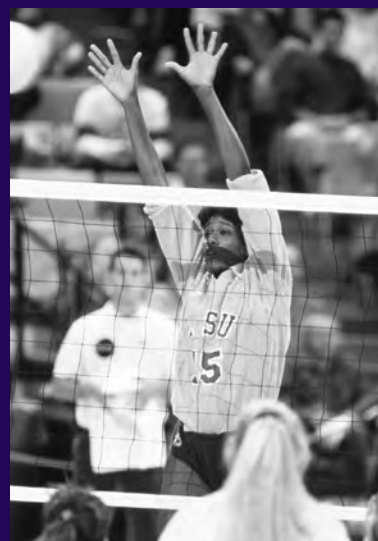

NYLA SHEPHERD



DETRA BROWN



KYNA WASHINGTON

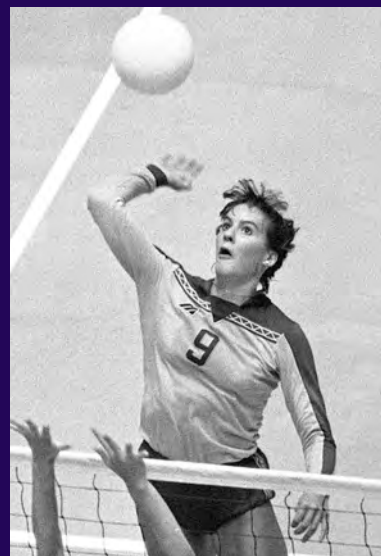

WENDY STAMMER

ALL-SEC FRESHMAN TEAM

2008	Michele Williams	Middle Blocker
2007	Angela Bensend	Right Side
2006	Lauren DeGirolamo	Middle Blocker
2005	Marina Skender	Right Side
2005	Kyna Washington	Outside Hitter
2003	Lauren Leamont	Outside Hitter

SEC TOURNAMENT MVP

1991	Monique Adams
1990	Luciana Reis
1989	Daniela Reis
1986	Detra Brown

ALL-SEC TOURNAMENT TEAM

2000	Lauren Cuyler
1992	Angie Miller
1992	Daniela Reis
1991	Monique Adams
1991	Angie Miller
1991	Daniela Reis
1990	Luciana Reis
1990	Monique Adams
1990	Nyla Shepherd
1990	Julie Stempel
1989	Daniela Reis
1989	Monique Adam
1989	Julie Stempel
1989	Tessa Sulatycki
1988	Fran Lupo
1987	Simone DePaula
1987	Sibel Gurkan
1986	Detra Brown
1986	Wendy Stammer
1985	Detra Brown
1985	Lisa Smith
1985	Wendy Stammer
1984	Leah Bennett
1983	Leah Bennett
1983	Maureen Marek

1983	Paula Rideau
1982	Leah Bennett
1982	Claudia Lee
1981	Rose Magers
1979	Tanya Sparks

SEC PLAYER OF THE WEEK (*)

2009	Brittnee Cooper	Week 10
2009	Sam Dabbs	Week 7
2009	Brittnee Cooper	Week 2
2007	Brittnee Cooper	Week 6
2007	Kyna Washington	Week 4
2007	Kyna Washington	Week 3
2006	Daniela Romero	Week 2
2005	Marina Skender	Week 4
2005	Ivana Kuzmic	Week 1
2002	Jennifer Hampton	Week 10
2001	Jennifer Hampton	Week 12
2001	Meagan Davis	Week 9
2000	Meghan Bedford	Week 8
1996	Carmis Franks	Week 13

SEC DEFENSIVE PLAYER OF THE WEEK

2009	Michele Williams	Week 12
2009	Lauren DeGirolamo	Week 9
2009	Brittnee Cooper	Week 1
2008	Elena Martinez	Week 8
2008	Elena Martinez	Week 6
2008	Elena Martinez	Week 1
2007	Elena Martinez	Week 13
2007	Lauren DeGirolamo	Week 7
2007	Elena Martinez	Week 2
2006	Kassi Mikulik	Week 14
2006	Kassi Mikulik	Week 9
2006	Kassi Mikulik	Week 6
2005	Ivana Kuzmic	Week 10
2005	Ivana Kuzmic	Week 5
2005	Ivana Kuzmic	Week 3
2004	Rachel Pittman	Week 11
2004	Ivana Kuzmic	Week 3
2003	Regan Hood	Week 10

SEC FRESHMAN OF THE WEEK

2008	Michele Williams	Week 11
2007	Angela Bensend	Week 9
2006	Lauren DeGirolamo	Week 1
2006	Lauren DeGirolamo	Week 4
2006	Lauren DeGirolamo	Week 12
2006	Lauren DeGirolamo	Week 14
2005	Marina Skender	Week 12
2005	Marina Skender	Week 11
2005	Marina Skender	Week 9
2005	Kyna Washington	Week 8
2005	Marina Skender	Week 4

* - The SEC Player of the Week award began in 1996, while SEC Defensive Player of the Week was added in 2003. In 2005, the SEC Freshman of the Week started.



IVANA KUZMIC

LOUISIANA PLAYER OF THE YEAR



MEAGAN DAVIS
2001



DANIELA ROMERO
2006



IVANA KUZMIC
2005



BRITTNEE COOPER
2009

LSWA COACH OF THE YEAR

2009 **Fran Flory**

2006 **Fran Flory**

2005 **Fran Flory**

2001 **Fran Flory**

LSWA PLAYER OF THE YEAR

2009 Brittnee Cooper Middle Blocker

2006 Daniela Romero Setter

2005 Ivana Kuzmic Middle Blocker

2001 Meagan Davis Middle Blocker

LSWA DEFENSIVE PLAYER OF THE YEAR

2008 Elena Martinez Libero

2007 Elena Martinez Libero

LSWA NEWCOMER OF THE YEAR

2008 Sam Dabbs Setter

2004 Ivana Kuzmic Middle Blocker

LSWA FRESHMAN OF THE YEAR

2006 Lauren DeGirolamo Middle Blocker

2003 Lauren Leumont Outside Hitter

1999 Jennifer Hampton Outside Hitter

ALL-LOUISIANA FIRST TEAM

2009	Brittnee Cooper	Middle Blocker
2009	Sam Dabbs	Setter
2009	Marina Skender	Outside Hitter
2008	Brittnee Cooper	Middle Blocker
2008	Elena Martinez	Libero
2007	Lauren DeGirolamo	Middle Blocker
2007	Elena Martinez	Libero
2007	Kyna Washington	Outside Hitter
2006	Daniela Romero	Setter
2005	Ivana Kuzmic	Middle Blocker
2005	Jelena Mijatovic	Outside Hitter
2005	Marina Skender	Right Side
2004	Regan Hood	Middle Blocker
2003	Regan Hood	OH/MB
2002	Jennifer Hampton	Outside Hitter
2001	Meagan Davis	Middle Blocker
2001	Jennifer Hampton	Outside Hitter
2000	Meagan Davis	Middle Blocker
1999	Meagan Davis	Middle Blocker
1999	Kelly Thompson	OH/MB

ALL-LOUISIANA SECOND TEAM

2009	Lauren Wacławczyk	Libero
2009	Michele Williams	Middle Blocker
2008	Sam Dabbs	Setter
2008	Kyna Washington	Outside Hitter
2007	Brittnee Cooper	Middle Blocker
2007	Marina Skender	Outside Hitter
2006	Melody Clark	Middle Blocker
2006	Lauren DeGirolamo	Middle Blocker
2006	Marina Skender	Outside Hitter
2004	Ivana Kuzmic	Middle Blocker
2003	Lauren Leumont	Outside Hitter
2002	Cara Causey	Middle Blocker
2001	Lauren Cuyler	Middle Blocker
2001	Katie Kubena	Setter
2000	Meghan Bedford	Right Side
2000	Lauren Cuyler	Middle Blocker
2000	Jennifer Hampton	Outside Hitter



JENNIFER HAMPTON



REGAN HOOD



MARINA SKENDER



LAUREN CUYLER



LAUREN DEGIROLAMO



JILL LYTLE

COSIDA ACADEMIC ALL-AMERICA

2002 Lauren Cuyler Third Team

COSIDA ACADEMIC ALL-DISTRICT

2009 Lauren DeGirolamo First Team
2009 Marina Skender Third Team
2008 Lauren DeGirolamo First Team
2007 Lauren DeGirolamo First Team
2002 Lauren Cuyler First Team

SEC ACADEMIC HONOR ROLL

2009 Sam Dabbs
2009 Lauren DeGirolamo
2009 Brittney Johnson
2009 Tania Schatow
2009 Marina Skender
2009 Lauren Wacławczyk
2009 Michele Williams
2008 Lauren DeGirolamo
2008 Brittney Johnson
2008 Elena Martinez
2008 Haley Reuther
2008 Marina Skender
2007 Shannon Balikowsky
2007 Lauren DeGirolamo
2007 Michelle Hensgens
2007 Maggie Loneragan
2007 Elena Martinez
2007 Marina Skender
2006 Melody Clark
2006 Lauren DeGirolamo
2006 Michelle Hensgens
2006 Marina Skender
2005 Melody Clark
2005 Vanessa Freeman
2005 Michelle Hensgens
2005 Ivana Kuzmic
2005 Jelena Mijatovic
2005 Kate Spytek
2004 Beth Cowley
2004 Regan Hood
2004 Ivana Kuzmic
2004 Rachel Pittman
2003 Beth Cowley
2003 Regan Hood
2003 Lauren Leaumont
2003 Rachel Pittman
2002 Meghan Bedford
2002 Lyndsey Benson
2002 Beth Cowley

2002 Lauren Cuyler
2002 Meagan Davis
2002 Blaise DeRouen
2002 Jennifer Hampton
2002 Regan Hood
2002 Katie Kubena
2002 Kyra Lancon
2002 Rachel Pittman
2002 Addie Prewitt
2001 Meghan Bedford
2001 Lyndsey Benson
2001 Christy Carr
2001 Lauren Cuyler
2001 Meagan Davis
2001 Jenny Greco
2001 Jennifer Hampton
2001 Katie Kubena
2001 Jill Lytle
2001 Lauren O'Connor
2001 Addie Prewitt
2001 Rachel Vogt
2000 Meghan Bedford
2000 Lyndsey Benson
2000 Christy Carr
2000 Lauren Cuyler
2000 Meagan Davis
2000 Jennifer Hampton
2000 Katie Kubena
2000 Jill Lytle
2000 Lauren O'Connor
2000 Addie Prewitt
2000 Claudia Rodriguez
2000 Rachel Vogt
1999 Lyndsey Benson
1999 Meghan Bedford
1999 Christy Carr
1999 Lauren Cuyler
1999 Jill Lytle
1999 Meg Norwood
1999 Lauren O'Connor
1999 Sarah Schneider
1999 Kelly Thompson
1998 Christy Carr
1998 Jill Lytle
1998 Meg Norwood
1998 Lauren O'Connor
1997 Emily Boken
1997 Miranda Cantu
1997 Shannon Hoelsing
1997 Jessica Miranda

1997 Meg Norwood
1996 Renata Costa
1996 Shannon Hoelsing
1996 Karen Jenny
1996 Jessica Miranda
1996 Meg Norwood
1996 Linda Tran
1995 Renata Costa
1995 Shannon Hoelsing
1995 Karen Jenny
1995 Tammy Western
1994 Jocelyn Anderson
1994 Renata Costa
1994 Linda Tran

SEC COMMUNITY SERVICE TEAM

2009 Lauren DeGirolamo
2008 Lauren DeGirolamo
2007 Michelle Hensgens
2006 Melody Clark
2005 Melody Clark
2004 Melody Clark
2003 Beth Cowley

ACADEMIC ALL-SEC

1993 Joanne Moore
1992 Bonnie Gaudin
1992 Joanne Moore
1992 Katherine Signorelli
1992 Tess Sulatycki
1991 Joanne Moore
1991 Julie Stempel
1991 Tess Sulatycki
1990 Tess Sulatycki
1988 Monica Freitas
1988 Lisa Sulatycki

SEC FRESHMAN HONOR ROLL

2008 Lauren Wacławczyk
2007 Brittney Johnson
2007 Haley Reuther
2005 Lauren DeGirolamo
2005 Marina Skender
2004 Michelle Hensgens
2004 Mina Spasojevic
2004 Kate Spytek

SEC CHAMPIONS

YEAR	TEAM	RECORD	LSU FINISH	RECORD
1979*	Kentucky	35-18		
1980*	Kentucky	39-8		
1981*	Tennessee	34-22		
1982*	Tennessee	31-17	4th	
1983	Kentucky	5-0	2nd	4-1
1984	Kentucky	6-0	3rd	4-2
1985^	Georgia	5-1	2nd	5-1
1986	LSU, Georgia	5-1	1st	5-1
1987	Kentucky	7-0	2nd	6-1
1988	Kentucky	7-0	2nd	5-2
1989	LSU	8-0	1st	8-0
1990	LSU	8-0	1st	8-0
1991	LSU, Florida	13-1	1st	13-1
1992	Florida	14-0	2nd	12-2
1993	Florida	14-0	4th	8-6
1994	Florida	13-1	9th	4-11
1995	Florida	14-0	2nd (West)	8-7
1996	Florida	14-0	4th (West)	6-9
1997	Florida	14-0	6th (West)	0-15
1998	Florida	14-0	4th (West)	5-10
1999	Florida	14-0	3rd (West)	7-8
2000	Florida	14-0	3rd (West)	6-9
2001	Florida	14-0	2nd (West)	10-5
2002	Florida	16-0	2nd (West)	9-7
2003	Florida	16-0	3rd (West)	6-10
2004	Florida, Tennessee	15-1	3rd (West)	8-8
2005	Florida	15-1	T-1st (West)	11-5
2006	Florida	19-1	1st (West)	16-4
2007	Florida	19-1	1st (West)	15-5
2008	Florida	18-2	1st (West)	13-7
2009	LSU	18-2	1st (West)	18-2

* - Final conference standings based on overall records

^ - SEC Tournament champion recognized prior to 1986

SEC CHAMPIONSHIP TOTALS

Florida	17
Kentucky	6
LSU	5
Tennessee	3
Georgia	2

ALL-TIME SEC STANDINGS

SCHOOL	SEASONS	W-L	PCT.
Florida	26	314-36	.897
Arkansas	16	170-94	.644
LSU	27	220-139	.613
Kentucky	27	205-146	.584
Tennessee	27	187-164	.533
Georgia	27	185-166	.527
South Carolina	19	143-155	.496
Alabama	21	137-185	.425
Auburn	23	111-225	.330
Ole Miss	27	107-252	.298
Mississippi State	27	70-289	.195

SEC TOURNAMENT CHAMPIONS

YEAR	CHAMPION	RUNNER-UP	SITE
1979	Kentucky	Tennessee	Tuscaloosa, Ala.
1980	Kentucky	Tennessee	Lexington, Ky.
1981	Tennessee	Alabama	Knoxville, Tenn.
1982	Tennessee	LSU	Baton Rouge, La.
1983	Kentucky	Tennessee	Lexington, Ky.
1984	Tennessee	Kentucky	Knoxville, Tenn.
1985	Georgia	LSU	Oxford, Miss.
1986	LSU	Georgia	Gainesville, Fla.
1987	Kentucky	Florida	Baton Rouge, La.
1988	Kentucky	Tennessee	Pensacola, Fla.
1989	LSU	Kentucky	Pensacola, Fla.
1990	LSU	Georgia	Mobile, Ala.
1991	LSU	Florida	Mobile, Ala.
1992	Florida	LSU	Birmingham, Ala.
1993	Florida	Georgia	Birmingham, Ala.
1994	Florida	Georgia	Gainesville, Fla.
1995	Florida	Arkansas	Baton Rouge, La.
1996	Florida	Arkansas	Columbia, S.C.
1997	Arkansas	Florida	Athens, Ga.
1998	Florida	Arkansas	Fayetteville, Ark.
1999	Florida	Arkansas	Knoxville, Tenn.
2000	Florida	LSU	Gainesville, Fla.
2001	Florida	Arkansas	Knoxville, Tenn.
2002	Florida	Arkansas	Fayetteville, Ark.
2003	Florida	Arkansas	Columbia, S.C.
2004	Tennessee	Florida	Gainesville, Fla.
2005	Florida	Alabama	Tuscaloosa, Ala.

SEC TOURNAMENT CHAMPIONSHIPS

Florida	12
Kentucky	5
LSU	4
Tennessee	4
Georgia	1
Arkansas	1

ALL-TIME SEC TOURNAMENT STANDINGS

SCHOOL	APP.	W-L	PCT.
Florida	21	46-10	.821
Arkansas	12	19-11	.633
Kentucky	24	32-20	.615
Tennessee	27	29-24	.547
LSU	27	27-27	.500
Alabama	19	20-20	.500
Georgia	25	26-31	.456
South Carolina	14	9-14	.391
Ole Miss	19	11-24	.314
Auburn	15	5-19	.208
Mississippi State	18	5-22	.185
Vanderbilt	1	0-4	.000

Note: In 2005, the SEC held the final volleyball tournament and the league will now play a double round robin league schedule to determine the SEC champion and who will receive the NCAA bid.



A

Adams, Monique	1989-90-91
Anderson, Jocelyn	1993-94
Aunon, Christine	1985

B

Balikowsky, Shannon	2007
Batiste, Mary	1978
Bedford, Meghan	1998-99-2000-01
Bennett, Leah	1981-82-83-84
Bensend, Angela	2007-08-09
Benson, Lyndsey	1998-99-2000-01
Boada, Yvette	1982-83
Bode, Jackie	1995-96
Boken, Emily	1996-97
Boland, Julie	1986
Boutte, Joannette	1977-78
Britt, Genia	1980
Brooks, Monica	1981-82
Brown, Detra	1983-84-85-86
Bryant, Jeannie	1982
Burke, Priscila	1994

C

Callais, Verna	1992
Candilora, Debbie	1983
Cantu, Miranda	1994-95-96-97
Card, Alice	1983-84-85-86
Carr, Christy	1997-98-99-2000
Castillo, Dana	1988-89-90-91
Causey, Cara	2002
Chamberlain, Lauren	1980
Clark, Melody	2003-04-05-06
Constant, Markeisha	2003
Cooper, Brittnee	2006-07-08-09
Cormier, Estella	1980
Costa, Renata	1993-94-95-96
Cowley, Beth	2001-02-03-04
Crane, Melinda	1980-81
Cuyler, Lauren	1998-2000-01-02

D

Dabbs, Samantha	2008-09
Davis, Meagan	1998-99-2000-01
DeGirolamo, Lauren	2006-07-08-09
Delahoussaye, Sam	2009
DePaula, Simone	1984-85-86-87
DeRouen, Blaise	2001-02
Dessauer, Christine	1996-98
Dugas, Kristi	2006
Duplantis, Helena	1987-88
Dupre, Mary Beth	1977-78

F

Franks, Carmis	1993-94-95-96
Freeman, Vanessa	2004-05-06
Freese, Amy	1982-83
Freitas, Monica	1987-88

G

Galliano, Lacey	2003-04
Gaudin, Bonnie	1991-92
Greco, Jenny	2000-01-02
Greco, Sarah	2004
Greer, Bridgette	1977-78-79
Guest, Debra	1980
Gurkan, Sibel	1987-88

H

Hackett, Vanessa	1992-93
Hampton, Jennifer	1999-2000-01-02
Heinz, Megan	2002-03
Henry, Roxanne	1993-94-95-96
Hensgens, Michelle	2004-05-06-07
Hise, Beverly	1977-78-79
Hlaven, Cathy	1986-87-88-89
Hoelsing, Shannon	1994-95-96-97
Hood, Regan	2001-02-03-04

J

James, Laura	1983
Jenny, Karen	1995-96
Johnson, Brittney	2007-08-09
Johnson, Tonya	1987-88-89-90
Jones, Madie	2009
Jordan, Angie	2000
Jurisich, Allison	1993

K

Klarquist, Alaina	2006
Knox, Cathy	1994-95-96
Kubena, Katie	1999-2000-01-02
Kun, Allison	1984-85
Kuzmic, Ivana	2004-05

L

LaGrange, Jennifer	1989-90-91-92
Lajaunie, Michele	1977-78-79
Lancon, Kyra	2001-02
Leaumont, Lauren	2003-04-05-06
Lee, Claudia	1982
Lirette, Marel	1985
Lonergan, Maggie	2006-07
Lucas, Penny	1980-81-82-83
Lupo, Fran	1987-88
Lytile, Jill	1997-98-99-2000

M

Magers, Rose	1981
Magos, Meredith	1991
Mannari, Meghan	2009
Marek, Maureen	1981-82-83
Martinez, Elena	2005-06-07-08
Mays, Tena	1980-81
McHenry, Tish	1981-82
Mijatovic, Jelena	2004-05
Mikulik, Kassi	2003-04-05-06
Miller, Angie	1991-92
Miller, Tiffany	1992-93-94
Miranda, Jessica	1995-96-97-98
Moore, Joanne	1990-91-92

N

Neumier, Peggy	1980
Norwood, Meg	1996-97-98-99

O

O'Connor, Lauren	1997-98-99-2000
O'Meara, Peggy	1984
Osterhoff, Kim	1984-85-86

P

Payne, Tracey	1986-87-88-89
Perry, Janie	1986-87-88-89
Peterson, Kelli	1979
Pittman, Rachel	2001-02-03-04
Prewitt, Addie	2000-01
Pritchett, Marie	1992

R

Reirson, Sarah	1994
Reis, Daniela	1989-90-91-92
Reis, Luciana	1990-91-92-93
Resweber, Rachel	1986
Reuther, Haley	2007-08
Richards, Sybil	1979
Rideau, Paula	1980-81-82-83
Romero, Daniela	2003-04-05-06
Ruttley, Christie	2003

S

Samuels, Stacey	1984-85-86
Santana, Luciana	1992-93-94-95
Schaff, Kelli	1989-90
Schatow, Tania	2007-08-09
Scheider, Sarah	1998-99
Seger, Nikki	1980
Shepherd, Nyla	1988-89-90-91
Sheriff, Mae	1981
Signorelli, Katherine	1992
Skender, Marina	2005-06-07-09
Small, Shafeeqa	1993-94
Smith, Lisa	1984-85-86-87
Sparks, Tonya	1979
Stammer, Gayle	1982-83
Stammer, Wendy	1983-84-85-86
Stempel, Julie	1988-89-90-91
Sulatycki, Lisa	1987-88-89-90
Sulatycki, Tess	1989-90-91-92

T

Templet, Sandy	1988
Thompson, Kelly	1996-97-98-99
Tran, Linda	1994-95
Trowbridge, Kristin	1997-98

V

Vogt, Rachel	1999-2000-01-02
--------------	-----------------

W

Waclawczyk, Lauren	2008-09
Washington, Kyna	2005-06-07-08
Western, Tammy	1992-93-94-95
Williams, Michele	2008-09
Winn, Randi	1995-96
Wynn, Sharen	1979

Z

Zulli, Sandra	1979-80-81
---------------	------------

Bold represents active letterwinners

KILLS - THREE-SET MATCH

26	Monique Adams	Oklahoma	08/31/91
24	Kyna Washington	Ole Miss	09/12/07
23	Meghan Bedford	Mississippi State	10/13/00
22	Emily Boken	Alabama	10/31/97
22	Angie Miller	Penn State	09/05/92
22	Monique Adams	UCLA	12/12/90
21	Jelena Mijatovic	Jacksonville	08/26/05
21	Tiffany Miller	Mississippi State	10/30/94
21	Monica Freitas	Western Michigan	10/28/88
20	Luciana Santana	Nicholls State	09/19/95
20	Vanessa Hackett	Florida	09/19/93
20	Nyla Shepherd	Florida	11/24/90

KILLS - FOUR-SET MATCH

43	Monique Adams	Florida	T-7th NCAA	12/14/91
33	Wendy Stammer	Georgia		11/24/85
30	Carmis Franks	South Carolina		10/25/96
30	Monica Freitas	Georgia		10/18/87
29	Fran Lupo	Florida State		11/06/88
28	Kelly Thompson	Kentucky		10/10/99
28	Kelly Thompson	Tulane		09/08/98
28	Carmis Franks	Alabama		11/01/96
28	Angie Miller	Kentucky		11/28/92
27	Regan Hood	Arkansas		09/24/03
27	Meg Norwood	Tennessee		11/18/98

KILLS - FIVE-SET MATCH

33	Carmis Franks	Ole Miss		10/06/96
33	Luciana Santana	Arkansas		11/12/95
33	Monique Adams	Texas		11/21/91
32	Detra Brown	Kentucky		10/26/85
31	Nyla Shepherd	Wyoming		09/06/90
30	Angie Miller	Georgia		11/06/92
30	Monique Adams	Texas		12/08/90
30	Nyla Shepherd	Texas		10/21/89
29	four players tied			

TOTAL ATTEMPTS - THREE-SET MATCH

52	Meghan Bedford	Mississippi State		10/13/00
52	Emily Boken	Alabama		10/31/97
50	Marina Skender	Florida		10/15/06
49	Monique Adams	UCLA		12/12/90
48	Meghan Bedford	New Orleans		10/17/00
48	Emily Boken	Ole Miss		11/07/97
47	Kelly Thompson	Tennessee		10/08/99
47	Luciana Reis	Florida		11/19/93
46	Jennifer Hampton	Georgetown		09/07/01
46	Emily Boken	Tennessee		10/10/97

TOTAL ATTEMPTS - FOUR-SET MATCH

77	Carmis Franks	South Carolina		10/25/96
74	Marina Skender	Florida		11/03/06
73	Monique Adams	Florida		12/14/91
72	Emily Boken	New Orleans		10/28/97
72	Emily Boken	New Orleans		08/29/97
68	Lauren Cuyler	New Orleans		09/04/98
65	Meghan Bedford	Tennessee		10/08/00
64	Marina Skender	Florida		11/13/09
64	Regan Hood	Oral Roberts		09/19/03
62	Vanessa Hackett	Kansas		09/17/93

TOTAL ATTEMPTS - FIVE-SET MATCH

70	Jelena Mijatovic	Texas A&M		09/10/05
70	Kassi Mikulik	Houston		11/27/04
69	Jelena Mijatovic	Notre Dame		09/18/05
69	Luciana Santana	Arkansas		11/12/95
68	Regan Hood	Houston		11/27/04
68	Tiffany Miller	Auburn		11/13/94
67	Kyna Washington	South Carolina		10/28/07
67	Jennifer Hampton	Ole Miss		11/10/02
66	Emily Boken	Kentucky		10/12/97
66	Nyla Shepherd	Texas		12/08/90

HITTING PERCENTAGE - 10-14 ATTEMPTS

.923	Ivana Kuzmic	Campbell	12-0/13	08/27/05
.857	Lisa Smith	Mississippi State	12-0/14	11/12/87
.846	Katie Kubena	Mississippi State	11-0/13	11/08/02
.833	Ivana Kuzmic	Tennessee	10-0/12	09/25/05
.818	Carmis Franks	South Carolina	9-0/11	10/17/93
.818	Daniela Reis	South Carolina	9-0/11	11/08/92
.818	Monique Adams	Alabama	9-0/11	11/09/91
.818	Nyla Shepherd	South Carolina	9-0/11	10/13/91
.818	Maureen Marek	McNeese State	9-0/11	10/26/82
.818	Wendy Stammer	Ole Miss	9-0/11	10/24/82

HITTING PERCENTAGE - 15-19 ATTEMPTS

.800	Monica Freitas	Southern	12-0/15	09/10/88
.765	Detra Brown	Louisiana-Monroe	13-0/17	11/16/85
.750	Lauren DeGirolamo	New Orleans	12-0/16	08/24/07
.750	Leah Bennett	North Carolina	12-0/16	09/27/84
.733	Lisa Smith	Southwestern	11-0/15	09/06/87
.733	Leah Bennett	Washington	12-1/15	09/24/83
.706	Lisa Smith	Nicholls State	13-1/17	11/10/87
.706	Detra Brown	New Orleans	12-0/17	10/21/86
.688	Vanessa Hackett	New Orleans	13-2/16	09/01/93
.684	three players tied			

HITTING PERCENTAGE - 20 OR MORE ATTEMPTS

.727	Nyla Shepherd	Tulane	16-0/22	10/23/90
.700	Brittnee Cooper	Texas A&M	28-0/40	12/05/09
.700	Brittnee Cooper	Auburn	15-1/20	09/25/09
.700	Marina Skender	Auburn	16-2/20	10/28/05
.700	Angie Miller	Kentucky	15-1/20	11/30/91
.692	Brittnee Cooper	Florida	18-0/26	10/11/09
.667	Brittnee Cooper	Auburn	15-1/21	11/01/09
.677	Tiffany Miller	Kansas	21-0/31	12/04/93
.636	Lisa Smith	Nevada	14-0/22	09/19/86
.636	Detra Brown	Ohio State	14-0/22	09/13/85

ASSISTS - THREE-SET MATCH

65	Katie Kubena	Mississippi State		10/13/00
62	Luciana Santana	Arkansas State		10/22/93
61	Lauren O'Connor	UCF		09/03/00
59	Randi Winn	Arkansas		11/10/95
55	Randi Winn	North Carolina State		11/24/95
54	Luciana Santana	Bowling Green		12/04/93
53	Luciana Santana	Tennessee		11/12/93
52	Maggie Lonergan	Ole Miss		09/12/07
51	eight players tied			

ASSISTS - FOUR-SET MATCH

82	Daniela Reis	Florida		12/14/91
75	Lauren O'Connor	New Orleans		09/04/98
74	Lauren O'Connor	Kentucky		10/10/99
72	Randi Winn	Ole Miss		11/03/95
70	Lauren O'Connor	Tennessee		11/18/98
69	Katie Kubena	Houston		09/04/99
69	Randi Winn	Alabama		11/01/96
69	Simone DePaula	Georgia		10/18/87
68	Luciana Santana	Kentucky		10/29/93
67	Daniela Reis	Long Beach State		12/12/91

ASSISTS - FIVE-SET MATCH

84	Lauren O'Connor	Mississippi State		11/08/98
81	Randi Winn	Tennessee		09/27/96
81	Lisa Sulatycki	North Carolina		10/21/88
79	Randi Winn	Arkansas		11/12/95
78	Lauren O'Connor	Ole Miss		10/11/98
78	Daniela Reis	Wyoming		09/06/90
76	Daniela Reis	Oklahoma		09/22/89
75	five players tied			

SERVICE ACES - THREE-SET MATCH

11	Wendy Stammer	Mississippi State(T-21 NCAA)	11/06/86
10	Wendy Stammer	Louisville	11/29/86
9	Wendy Stammer	Mississippi State	10/31/85
9	Wendy Stammer	Louisiana-Lafayette	09/30/86
9	Fran Lupo	Tennessee	10/30/87
8	Leah Bennett	Southern	10/05/83
8	Fran Lupo	Mississippi State	11/12/87
8	Tonya Johnson	Indiana State	09/01/90

SERVICE ACES - FOUR-SET MATCH

9	Lisa Sulatycki	Auburn	10/09/88
9	Sibel Gurkan	Tulane	09/22/87
8	Jelena Mijatovic	South Carolina	11/05/04
8	Penny Lucas	Texas A&M	10/07/83
7	eight players tied		

SERVICE ACES - FIVE-SET MATCH

10	Wendy Stammer	Texas Tech	09/14/86
8	Monica Freitas	Texas-Arlington	11/27/87
7	Jelena Mijatovic	Ole Miss	10/03/04
7	Lauren O'Connor	Connecticut	09/12/97
7	Sibel Gurkan	North Carolina	10/21/88
7	Monica Freitas	Kentucky	11/14/87
7	Monica Freitas	Texas A&M	09/25/87
7	Alice Card	Arizona	09/07/86
7	Wendy Stammer	Florida State	11/09/85
7	Wendy Stammer	Lamar	10/09/85

DIGS - THREE-SET MATCH

30	Luciana Reis	Arkansas State	10/22/93
26	Kassi Mikulik	Ole Miss	09/29/06
25	Elena Martinez	Georgia	11/16/07
25	Jennifer Hampton	Tulane	11/07/00
25	Jennifer Hampton	Mississippi State	10/13/00
23	Joanne Moore	Baylor	12/05/93
22	Elena Martinez	Ole Miss	11/23/08
22	Elena Martinez	Drake	09/08/07
22	Kassi Mikulik	Tennessee	10/22/06
22	Daniela Reis	Tennessee	11/04/89

DIGS - FOUR-SET MATCH

33	Elena Martinez	Arkansas	09/16/07
31	Elena Martinez	UCLA	12/05/08
31	Luciana Reis	Kansas	12/04/93
30	Elena Martinez	Ole Miss	10/17/07
30	Elena Martinez	Rice	09/01/07
29	Angie Miller	Florida	12/14/91
28	Kassi Mikulik	Florida	11/03/06
28	Luciana Reis	Texas	10/25/93
27	Shannon Hoesing	Alabama	11/11/94
26	Kassi Mikulik	Alabama	10/08/06
26	Luciana Reis	Alabama	10/09/93

DIGS - FIVE-SET MATCH

43	Elena Martinez	Alabama	11/11/07
34	Elena Martinez	Kentucky	11/02/07
34	Elena Martinez	Iowa	09/08/07
31	Elena Martinez	Texas A&M	08/29/08
29	Elena Martinez	Notre Dame	10/23/07
29	Elena Martinez	Alabama	10/05/07
28	Elena Martinez	Alabama	10/19/08
28	Meg Norwood	Mississippi State	11/08/98
28	Daniela Reis	Notre Dame	09/23/89
28	Monica Freitas	Cal Poly	10/09/87
28	Wendy Stammer	Nevada	09/19/86

BLOCK ASSISTS - THREE-SET MATCH

10	Julie Stempel	Tulane	11/02/88
9	Lauren DeGirolamo	Marquette	11/25/06
9	Lauren Cuyler	Georgia	11/18/00
8	14 players tied		

BLOCK ASSISTS - FOUR-SET MATCH

17	Tiffany Miller	Kansas	12/04/93
13	Stacey Samuels	Michigan	10/26/85
11	Kelly Thompson	Michigan	09/12/98
11	Jackie Bode	Ole Miss	11/03/95
11	Julie Stempel	Southern Cal	11/16/89
9	10 players tied		

BLOCK ASSISTS - FIVE-SET MATCH

16	Lisa Smith	Wyoming	09/11/87
14	Monica Freitas	Wyoming	09/11/87
14	Stacey Samuels	Arizona	09/07/86
14	Stacey Samuels	Ohio State	09/13/85
13	Ivana Kuzmic	Notre Dame	09/18/05
12	Miranda Cantu	Auburn	11/13/94
12	Simone DePaula	Wyoming	09/11/87
11	six players tied		

BLOCK SOLOS - THREE-SET MATCH

5	Monique Adams	William & Mary	10/26/90
5	Monica Freitas	Nebraska	09/20/87
5	Lisa Smith	Colorado State	10/04/86
5	Stacey Samuels	Louisiana-Lafayette	09/30/86
4	14 players tied		

BLOCK SOLOS - FOUR-SET MATCH

8	Tracey Payne	Northwestern	09/08/89
5	Angie Miller	Long Beach State	12/12/91
5	Tracey Payne	Texas A&M	08/31/89
5	Monica Freitas	Georgia	10/18/87
5	Stacey Samuels	Texas-Arlington	10/18/86
5	Lisa Smith	New Mexico	09/27/86
5	Lisa Smith	Arizona State	09/06/86
5	Paula Rideau	Texas A&M	10/21/83
4	11 players tied		

BLOCK SOLOS - FIVE-SET MATCH

9	Lisa Smith	Wyoming	09/11/87
6	Ivana Kuzmic	Houston	11/27/04
6	Miranda Cantu	Kentucky	11/18/94
6	Lisa Smith	Houston	11/29/86
5	eight players tied		

TOTAL BLOCKS - THREE-SET MATCH

12	Kelly Thompson	Ball State	09/05/97
12	Monique Adams	William & Mary	10/26/90
11	Angie Miller	Georgia	10/25/92
11	Julie Stempel	Tulane	11/02/88
10	Lauren Cuyler	Georgia	11/18/00
10	Lisa Smith	Auburn	11/20/87
10	Stacey Samuels	New Orleans	10/21/86
9	13 players tied		

TOTAL BLOCKS - FOUR-SET MATCH

19	Tiffany Miller	Kansas	12/04/93
15	Stacey Samuels	Michigan	10/26/85
13	Stacey Samuels	Texas-Arlington	10/18/86
12	Lauren DeGirolamo	Rice	09/01/07
12	Julie Stempel	Southern Cal	11/16/89
12	Tracey Payne	Texas A&M	08/31/89
11	eight players tied		

TOTAL BLOCKS - FIVE-SET MATCH

25	Lisa Smith	Wyoming	09/11/87
19	Monica Freitas	Wyoming	09/11/87
15	Miranda Cantu	Auburn	11/13/94
15	Stacey Samuels	Arizona	09/07/86
15	Stacey Samuels	Ohio State	09/13/85
14	Ivana Kuzmic	Houston	11/27/04
13	Brittnee Cooper	Notre Dame	10/23/07
13	Ivana Kuzmic	Notre Dame	09/18/05
13	Meagan Davis	San Jose State	09/18/99
13	Simone DePaula	Wyoming	09/11/87
13	Lisa Smith	Arizona	12/06/86

KILLS

703	Wendy Stammer	1986
657	Leah Bennett	1983
618	Monique Adams	1990
594	Detra Brown	1986
572	Detra Brown	1985
558	Nyla Shepherd	1989
522	Wendy Stammer	1985
516	Leah Bennett	1982
515	Angie Miller	1992
514	Paula Rideau	1983

KILLS PER SET (MIN. 500)

4.56	Angie Miller	1992
4.54	Monique Adams	1991
4.51	Monique Adams	1990
4.42	Wendy Stammer	1986
4.10	Nyla Shepherd	1989
3.87	Kyna Washington	2007
3.71	Detra Brown	1986
3.64	Detra Brown	1985
3.22	Wendy Stammer	1985

TOTAL ATTEMPTS

1499	Kyna Washington	2007
1497	Wendy Stammer	1986
1430	Leah Bennett	1983
1321	Detra Brown	1986
1309	Paula Rideau	1983
1203	Marina Skender	2006
1193	Nyla Shepherd	1989
1191	Emily Boken	1997
1187	Leah Bennett	1982
1181	Detra Brown	1985

HITTING PERCENTAGE

.409	Brittnee Cooper	2009
.399	Angie Miller	1991
.381	Julie Stempel	1991
.377	Meagan Davis	2001
.370	Lauren Cuyler	2001
.351	Angie Miller	1992
.348	Meagan Davis	2000
.347	Marie Pritchett	1992
.344	Lauren Cuyler	2002
.343	Monique Adams	1990

ASSISTS

1701	Daniela Reis	1990
1611	Daniela Reis	1989
1608	Daniela Reis	1991
1531	Daniela Romero	2006
1459	Daniela Reis	1992
1428	Lauren O'Connor	1998
1426	Luciana Santana	1993
1426	Julie Boland	1986
1386	Randi Winn	1995
1357	Randi Winn	1996

ASSISTS PER SET (MIN. 1200)

13.43	Daniela Romero	2006
13.18	Daniela Reis	1991
13.08	Randi Winn	1995
12.58	Daniela Reis	1992
12.42	Daniela Reis	1990
12.31	Lauren O'Connor	1998
12.01	Randi Winn	1996
12.01	Daniela Reis	1989
11.41	Luciana Santana	1993
10.11	Julie Boland	1986

SERVICE ACES

151	Wendy Stammer (No. 6 NCAA)	1986
107	Wendy Stammer	1985
103	Claudia Lee	1982
100	Tish McHenry	1982
99	Monica Freitas	1987
92	Maureen Marek	1983
83	Kim Osterhoff	1985
79	Sibel Gurkan	1988
79	Gayle Stammer	1982
78	Two players tied	

DIGS

740	Elena Martinez (No. 27 NCAA)	2007
535	Kassi Mikulik	2006
516	Luciana Reis	1993
516	Elena Martinez	2008
463	Wendy Stammer	1986
449	Paula Rideau	1983
425	Lauren Wacławczyk	2009
425	Jennifer Hampton	2000
424	Detra Brown	1985
420	Luciana Reis	1990

DIGS PER SET (MIN. 400)

5.61	Elena Martinez	2007
4.96	Elena Martinez	2008
4.69	Kassi Mikulik	2006
4.26	Luciana Reis	1993
3.83	Jennifer Hampton	2000
3.76	Lauren Wacławczyk	2009
3.16	Luciana Reis	1990
3.15	Marina Skender	2007
3.13	Daniela Reis	1989
3.01	Daniela Reis	1990

BLOCK SOLOS

91	Lisa Smith	1986
69	Stacey Samuels	1986
61	Julie Stempel	1990
58	Lisa Smith	1987
55	Monique Adams	1990
54	Angie Miller	1991
53	Stacey Samuels	1985
52	Angie Miller	1992
50	Julie Stempel	1989
48	Leah Bennett	1982

BLOCK ASSISTS

190	Stacey Samuels	1985
189	Stacey Samuels	1986
160	Ivana Kuzmic	2005
158	Lauren DeGirolamo	2007
152	Brittnee Cooper	2007
152	Lauren DeGirolamo	2006
147	Leah Bennett	1983
145	Lisa Smith	1985
143	Julie Stempel	1989
137	Brittnee Cooper	2009

BLOCKS PER SET (MIN. 100)

1.71	Ivana Kuzmic	2005
1.67	Angie Miller	1991
1.62	Lauren DeGirolamo	2006
1.60	Stacey Samuels	1986
1.59	Ivana Kuzmic	2004
1.51	Lauren DeGirolamo	2007
1.50	Angie Miller	1992
1.50	Stacey Samuels	1985
1.44	Lisa Smith	1987
1.39	Julie Stempel	1989

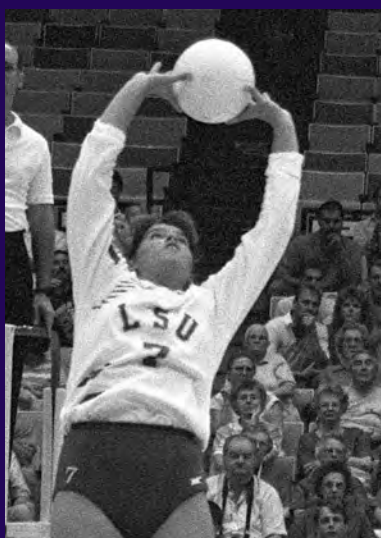

DANIELA REIS

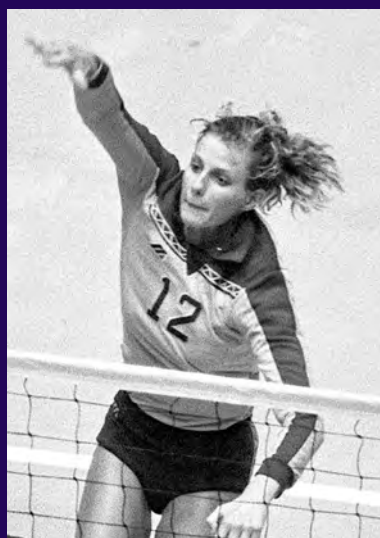

LISA SMITH

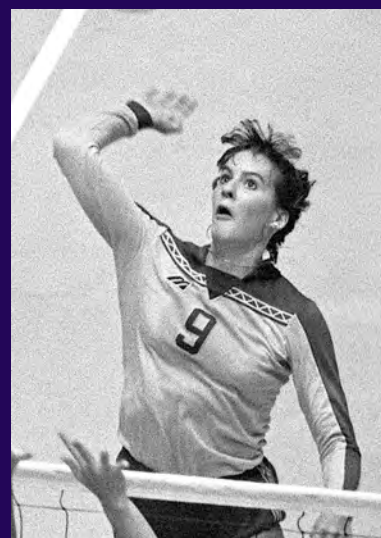

WENDY STAMMER



ANGIE MILLER

KILLS

1735	Nyla Shepherd	1988-91
1592	Wendy Stammer	1983-86
1590	Leah Bennett	1981-84
1504	Detra Brown	1983-86
1500	Marina Skender	2005-09
1481	Monique Adams	1989-91
1473	Kyna Washington	2005-08
1380	Lisa Smith	1984-87
1369	Jennifer Hampton	1999-02
1355	Kelly Thompson	1996-99

KILLS PER SET (MIN. 1000)

4.02	Monique Adams	1989-91
3.46	Nyla Shepherd	1988-91
3.39	Carmis Franks	1993-96
3.39	Kyna Washington	2005-08
3.31	Regan Hood	2001-04
3.28	Jennifer Hampton	1999-02
3.24	Marina Skender	2005-09
3.12	Kelly Thompson	1996-99
2.90	Brittnee Cooper	2006-09
2.78	Tess Sulatycki	1989-92

TOTAL ATTEMPTS

4262	Kyna Washington	2005-08
4192	Marina Skender	2005-09
4011	Jennifer Hampton	1999-02
3774	Wendy Stammer	1983-86
3769	Nyla Shepherd	1988-91
3598	Leah Bennett	1981-84
3515	Detra Brown	1983-86
3389	Kelly Thompson	1996-99
3304	Lisa Smith	1984-87
2866	Monique Adams	1989-91

HITTING PERCENTAGE (MIN. 1500)

.366	Angie Miller	1991-92
.332	Meagan Davis	1998-01
.329	Brittnee Cooper	2006-09
.319	Monique Adams	1989-91
.319	Julie Stempel	1988-91
.313	Nyla Shepherd	1988-91
.309	Lauren DeGirolamo	2006-09
.308	Leah Bennett	1981-84
.276	Venessa Hackett	1992-93
.268	Tess Sulatycki	1989-92
.267	Luciana Reis	1990-93

ASSISTS

6379	Daniela Reis (No. 8 NCAA)	1989-92
4486	Daniela Romero	2003-06
3740	Lauren O'Connor	1997-00
3702	Katie Kubena	1999-02
2743	Randi Winn	1995-96
2458	Luciana Santana	1992-95
2089	Sam Dabbs	2008-09
1451	Liza Sulatycki	1987-90
1426	Julie Boland	1986
1401	Simone DePaula	1984-87

ASSISTS PER SET (MIN. 2500)

12.53	Daniela Reis	1989-92
12.53	Randi Winn	1995-96
11.41	Daniela Romero	2003-06
10.76	Katie Kubena	1999-02
9.95	Lauren O'Connor	1997-00

SERVICE ACES

365	Wendy Stammer (No. 7 NCAA)	1983-86
254	Daniela Reis	1989-92
205	Julie Stempel	1988-91
195	Marina Skender	2005-09
180	Luciana Santana	1992-95
174	Leah Bennett	1981-84
165	Marina Skender	2005-08
165	Monica Freitas	1987-88
162	Simone DePaula	1984-87
158	Kyna Washington	2005-08

DIGS

1527	Daniela Reis	1989-92
1414	Elena Martinez	2005-08
1380	Luciana Reis	1990-93
1357	Kassi Mikulik	2003-06
1315	Jennifer Hampton	1999-02
1273	Marina Skender	2005-09
1261	Wendy Stammer	1983-86
1169	Detra Brown	1983-86
1095	Lisa Smith	1984-87
1009	Daniela Romero	2003-06

DIGS PER SET (MIN. 1000)

4.39	Elena Martinez	2005-08
3.29	Luciana Reis	1990-93
3.22	Kassi Mikulik	2003-06
3.15	Jennifer Hampton	1999-02

3.00	Daniela Reis	1989-92
2.75	Marina Skender	2005-09

BLOCK SOLOS

190	Lisa Smith	1984-87
175	Julie Stempel	1988-91
133	Stacey Samuels	1984-86
116	Monique Adams	1989-91
106	Angie Miller	1991-92
101	Leah Bennett	1981-84
97	Kelly Thompson	1996-99
87	Tracey Payne	1986-89
83	Brittnee Cooper	2006-09
83	Meagan Davis	1998-01

BLOCK ASSISTS

495	Lisa Smith	1984-87
477	Julie Stempel	1988-91
457	Stacey Samuels	1984-86
454	Lauren DeGirolamo	2006-09
421	Brittnee Cooper	2006-09
385	Meagan Davis	1998-01
378	Nyla Shepherd	1988-91
364	Kelly Thompson	1996-99
351	Wendy Stammer	1983-86
349	Leah Bennett	1981-84

TOTAL BLOCKS

685	Lisa Smith	1984-87
652	Julie Stempel	1988-91
590	Stacey Samuels	1984-86
532	Lauren DeGirolamo	2006-09
504	Brittnee Cooper	2006-09
468	Meagan Davis	1998-01
461	Kelly Thompson	1996-99
450	Leah Bennett	1981-84
430	Nyla Shepherd	1988-91
413	Wendy Stammer	1983-86

BLOCKS PER SET (MIN. 250)

1.65	Ivana Kuzmic	2004-05
1.58	Angie Miller	1991-92
1.40	Stacey Samuels	1984-86
1.33	Lauren DeGirolamo	2006-09
1.32	Brittnee Cooper	2006-09
1.24	Julie Stempel	1988-91
1.15	Lisa Smith	1984-87
1.14	Meagan Davis	1998-01
1.06	Kelly Thompson	1996-99
1.02	Tiffany Miller	1992-94

MATCHES PLAYED

151	Julie Stempel (No. 16 NCAA)	1988-91
150	Daniela Reis	1989-92
149	Nyla Shepherd	1988-91
137	Tess Sulatycki	1989-92
134	Luciana Reis	1990-93
126	Marina Skender	2005-09
119	Kyna Washington	2005-08
119	Kassi Mikulik	2003-06
119	Jennifer Hampton	1999-02
119	Kelly Thompson	1996-99

KILLS - THREE-SET MATCH

75	Mississippi State	10/30/94
71	Mississippi State	10/13/00
70	Arkansas	11/10/95
68	UCF	09/03/00
68	West Virginia	09/02/95
68	Arkansas State	10/22/93
68	Houston	09/28/91
66	Mississippi State	09/30/94
65	Penn State	09/05/92
64	on two occasions	

KILLS - FOUR-SET MATCH

99	Florida	12/14/91
89	Florida State	11/06/88
86	Alabama	11/01/96
84	Houston	09/04/99
83	Georgia	10/18/87
82	Kentucky	10/29/93
82	South Carolina	10/01/95
82	New Orleans	09/04/98
82	Tennessee	11/18/98
82	Kentucky	10/10/99

KILLS - FIVE-SET MATCH

102	Penn State	11/27/82
102	Tennessee	09/27/96
96	Oklahoma	09/22/89
96	Colorado State	09/07/90
96	Kentucky	10/04/92
96	Ole Miss	10/11/98
95	Wyoming	09/06/90
94	Auburn	11/13/94
94	Mississippi State	11/08/98
93	on two occasions	

TOTAL ATTEMPTS - THREE-SET MATCH

176	Mississippi State	10/13/00
174	Tennessee	10/08/99
166	Tennessee	10/22/06
164	Mississippi State	10/30/94
163	Penn State	09/05/92
158	Florida	11/19/93
158	Arkansas	11/10/95
156	Arkansas	11/08/06
156	New Orleans	09/06/03
155	Ole Miss	11/07/97

TOTAL ATTEMPTS - FOUR-SET MATCH

236	Florida	11/03/06
232	New Orleans	09/04/98
226	Tennessee	10/08/00
225	Houston	09/04/99
221	Kentucky	10/29/93
221	New Orleans	08/29/97
219	South Carolina	10/25/96
218	Tennessee	11/18/98
216	Ole Miss	10/19/01
216	Alabama	11/11/94

TOTAL ATTEMPTS - FIVE-SET MATCH

266	Tennessee	09/27/96
255	Houston	11/27/04
251	Ole Miss	10/11/98
240	Arkansas State	09/15/00
236	Ole Miss	10/28/94
235	Auburn	11/13/94
234	Kentucky	10/04/92
233	Kentucky	10/12/97
232	Ole Miss	11/10/02
232	Arkansas	11/12/95
232	Alabama	10/17/99

HITTING PCT. - THREE-SET MATCH

.625	South Carolina (No. 16 NCAA)	10/13/91
.554	Georgia	10/11/91
.538	Missouri State	08/30/91
.523	Southeastern Louisiana	09/09/88
.519	Rice	09/25/92
.511	Louisiana-Monroe	11/16/86
.508	McNeese State	10/26/82
.508	Alabama	11/09/91
.500	Tennessee	10/30/87
.492	Louisiana-Lafayette	09/06/87

HITTING PCT. - FOUR-SET MATCH

.430	Alabama	11/23/90
.410	Nicholls State	09/21/82
.389	Kentucky	11/30/91
.385	Ball State	09/04/93
.376	Tulane	09/22/92
.368	Tulane	09/26/89
.366	Alabama	11/03/02
.366	New Mexico	09/27/86
.352	Louisiana-Lafayette	09/21/02
.349	Tulane	10/31/87

HITTING PCT. - FIVE-SET MATCH

.355	Mississippi State	11/08/98
.347	Florida State	09/20/02
.327	Montana State	09/19/85
.326	New Orleans	10/11/94
.325	Texas A&M	12/05/09
.325	Missouri	09/27/85
.317	Nevada	09/19/86
.313	McNeese State	09/08/95
.312	Georgia	11/25/90
.311	North Carolina	10/21/88

ASSISTS - THREE-SET MATCH

68	Mississippi State	10/13/00
65	West Virginia	09/02/95
64	UCF	09/03/00
62	Mississippi State	10/30/94
62	Arkansas State	10/22/93
61	Kentucky	11/20/06
60	Arkansas	11/10/95
60	Mississippi State	09/30/94
60	Bowling Green	12/04/93
60	Penn State	09/05/92

ASSISTS - FOUR-SET MATCH

87	Florida	12/14/91
81	Florida State	11/06/88
78	New Orleans	09/04/98
76	Kentucky	10/29/93
76	Houston	09/04/99
76	Kentucky	10/10/99
75	Long Beach State	12/12/91
75	Alabama	11/01/96
75	Tennessee	11/18/98
74	Ole Miss	11/03/95

ASSISTS - FIVE-SET MATCH

91	Tennessee	09/27/96
87	Mississippi State	11/08/98
86	Kentucky	10/04/92
86	Auburn	11/13/94
86	Ole Miss	10/11/98
84	Colorado State	09/07/90
84	Arkansas	11/12/95
83	North Carolina	10/21/88
82	Wyoming	09/06/90
81	on three occasions	

SERVICE ACES - THREE-SET MATCH

21	Mississippi State (T-18 NCAA)	11/12/87
19	Mississippi State	10/31/85
19	Mississippi State	11/06/86
19	Tennessee	10/30/87
18	North Carolina	09/27/84
18	Southern	10/16/85
18	Southern	10/05/83
17	on six occasions	

SERVICE ACES - FOUR-GAME MATCH

23	Tulane (T-10 NCAA)	09/22/87
20	North Carolina	09/26/87
20	Auburn	10/09/88
19	Kentucky	11/07/86
18	Louisiana-Lafayette	10/26/87
18	Georgia	10/07/88
17	on four occasions	

SERVICE ACES - FIVE-SET MATCH

20	Kentucky	11/14/87
19	Texas Tech	09/14/86
18	Ole Miss	09/29/84
18	Houston	11/08/86
17	Florida State	11/09/85
17	New Mexico State	09/25/87
17	Tennessee	11/17/88
16	on eight occasions	

DIGS - THREE-SET MATCH

95	Mississippi State	10/13/00
94	Houston	09/28/91
86	Penn State	09/05/92
78	Baylor	12/05/93
77	Tulane	10/08/96
76	Texas Tech	09/03/89
75	Arkansas State	10/22/93
73	New Orleans	10/17/00
70	on two occasions	

DIGS - FOUR-SET MATCH

119	Florida	11/03/06
116	Alabama	11/11/94
111	Florida	11/07/85
107	Florida	12/14/91
101	Tennessee	10/08/00
96	South Carolina	10/25/96
94	New Orleans	08/29/97
93	Texas	10/25/93
93	Montana	09/14/96

DIGS - FIVE-SET MATCH

123	Ohio State	10/04/85
116	Tennessee	09/27/96
112	Arkansas State	09/15/00
109	Arizona State	11/25/84
109	Auburn	11/13/94
108	Georgia	09/29/85
108	Notre Dame	09/23/89
107	Alabama	11/11/07
107	Kentucky	10/26/85
106	Texas	12/08/90

BLOCK ASSISTS - THREE-SET MATCH

28	Georgia	11/18/00
28	Ball State	09/05/97
28	Tulane	11/02/88
27	Arkansas	11/10/00
26	Ole Miss	10/03/08
26	Mississippi State	10/14/05
26	Mississippi State	10/13/00
26	Georgia	10/25/92
25	Auburn	10/16/87
24	on three occasions	

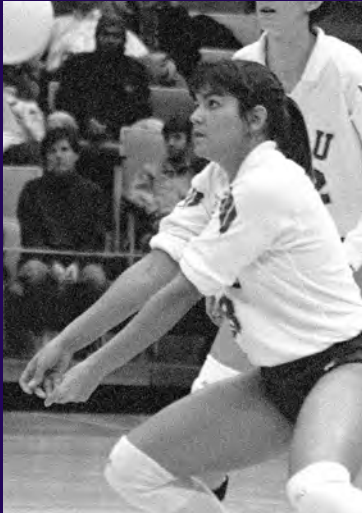

LUCIANA REIS



KELLY THOMPSON



REGAN HOOD

BLOCK ASSISTS - FOUR-SET MATCH

40	Kansas	12/04/93
39	Michigan	10/26/85
32	Ole Miss	10/22/85
32	Texas-Arlington	10/20/90
32	Alabama	10/04/98
31	Southern Cal	11/16/89
31	Ole Miss	11/03/95
30	Florida State	11/22/84
28	Southern Illinois	09/30/83
28	Florida	11/07/85

BLOCK ASSISTS - FIVE-SET MATCH

59	Wyoming	09/11/87
40	San Jose State	09/18/99
39	Tulane	11/24/07
38	Missouri	09/27/85
37	Arizona	09/07/86
36	Kentucky	09/23/94
34	Rice	09/18/83
34	Ohio State	12/13/85
34	Arizona	12/06/86
33	on two occasions	

BLOCK SOLOS - THREE-SET MATCH

9	Louisiana-Monroe	10/01/88
8	North Carolina	10/25/86
8	Nebraska	09/20/87
8	Texas A&M	09/22/90
8	William & Mary	10/26/90
8	Michigan State	09/14/91
8	Texas	10/02/91
8	Texas A&M	11/03/91
7	on nine occasions	

BLOCK SOLOS - FOUR-SET MATCH

14	Northwestern	09/08/89
14	New Mexico	09/08/90
12	Texas A&M	08/31/89
11	Texas-Arlington	10/18/86
10	Arizona State	09/06/86
9	Texas A&M	10/21/83
9	Georgia	10/18/87
9	Georgia	09/29/89
9	New Mexico	09/13/90
8	on four occasions	

BLOCK SOLOS - FIVE-SET MATCH

16	Wyoming	09/11/87
13	Indiana	09/20/86
13	Florida	10/04/91
12	Tennessee	11/17/88
12	Wyoming	09/06/90
11	Nevada	09/19/86
11	Houston	11/29/86
11	Tulane	09/20/88
11	Pepperdine	09/14/90
10	on two occasions	

TOTAL BLOCKS - THREE-SET MATCH

18	Charlotte	09/05/98
18	Ball State	09/05/97
18	Georgia	10/25/92
17.5	Auburn	10/16/87
17	Tennessee	11/04/07
17	Kentucky	11/02/89
17	Auburn	11/20/87
16.5	Texas	10/02/91
10	on five occasions	

TOTAL BLOCKS - FOUR-SET MATCH

26	Kansas	12/04/93
24	Ole Miss	10/22/85
24	Texas-Arlington	10/18/86
23.5	Texas A&M	08/31/89
23	Texas-Arlington	10/20/90
21.5	Michigan	10/26/85
21.5	Northwestern	09/08/89
21	Georgia	09/29/89
21	New Mexico	09/08/90
20.5	Southern Cal	11/16/89

TOTAL BLOCKS - FIVE-SET MATCH

45.5	Wyoming	09/11/87
28.5	Arizona	09/07/86
27	Tulane	09/20/88
24.5	Georgia	11/25/90
23.5	Tennessee	11/17/88
23	Texas Lutheran	09/10/82
23	Lamar	10/09/85
22.5	Indiana	09/20/86
22.5	Rice	09/09/89
22	on four occasions	

TEAM RECORDS - SEASON**KILLS**

1982	2583 (No. 3 NCAA)
1983	2486 (No. 7 NCAA)
1986	2359 (No. 16 NCAA)
1990	2259
1989	2235
1985	2207
1991	2059
1993	2023
2007	2008
1992	1935

KILLS PER SET

2006	16.75
1991	16.74
1992	16.40
1995	16.18
2005	16.06
1990	16.02
1989	15.85
1993	15.80
2001	15.48
2002	15.44

TOTAL ATTEMPTS

1983	6571 (No. 4 NCAA)
1982	6297 (No. 9 NCAA)
1986	5495
2007	5461
1985	5287
1989	5172
1990	4908
2006	4881
2000	4875
1999	4793

ATTEMPTS PER SET

2000	43.37
2006	42.82
2007	41.37
2001	40.63
1996	40.12
2005	39.80
1995	39.72
1999	39.61
1998	39.61
2004	39.45

HITTING PERCENTAGE

1991	.333 (No. 21 NCAA)
1990	.302
1992	.283
2009	.269
1989	.266
1986	.258
1988	.254
1993	.242
1985	.240
1987	.240

ASSISTS

1983	2164 (No. 10 NCAA)
1986	2061 (No. 21 NCAA)
1985	1925
1990	1913
1989	1873
2007	1816
1991	1787
1993	1785
2006	1763
1987	1691

ASSISTS PER SET

2006	15.46
2005	14.65
1991	14.53
1995	14.29
1992	14.14
1993	13.95
2007	13.76
2002	13.66
2001	13.59
1990	13.57

SERVICE ACES

1983	544 (NCAA Record)
1985	506 (No. 4 NCAA)
1982	489 (No. 5 NCAA)
1986	472 (No. 8 NCAA)
1987	466 (No. 11 NCAA)
1988	375
1989	367
1990	340
1984	332
1993	269

SERVICE ACES PER SET

1987	3.30 (No. 11 NCAA)
1985	3.03
1988	2.93
1986	2.86
1989	2.60
1990	2.41
1984	2.26
1995	2.14
1991	2.11
1993	2.10

DIGS

1983	2623
1985	2380
1986	2344
2007	2241
1989	2160
1990	2145
1993	2079
2006	1969
2000	1914
1996	1898

DIGS PER SET

2006	17.27
2000	17.09
2007	16.98
1996	16.36
1993	16.24
2001	15.87
1994	15.64
1992	15.48
2009	15.36
1995	15.35

TOTAL BLOCKS

1986	568
1985	525
1983	481
1982	471
1990	471
1989	465
2007	418
1987	403
1991	396
1988	372

BLOCKS PER SET

1986	3.44
1990	3.34
1989	3.30
1991	3.22
2007	3.17
1985	3.14
1987	3.05
2006	3.01
2005	2.93
2001	2.93

MISCELLANEOUS RECORDS

WINNING PERCENTAGE

1991	.946 (T-25 NCAA)
1978	.933
1976	.833
1990	.829
1977	.820
2006	.813
1986	.795
1974	.793
1989	.784
2009	.781

MATCHES WON

1982	43 (T-12 NCAA)
1977	41
1981	35
1986	35
1991	35
1990	34
1985	33
1983	30
1989	30
1978	28

MATCHES LOST

1983	27
1982	26
1981	24
1984	23
1994	23
1980	21
1997	21
1996	20
2003	19
1979	18

CONSECUTIVE MATCHES WON

23	09/13/91 - 12/14/91
19	1977
13	09/01/06 - 10/04/06
13	1978
13	11/01/90 - 12/08/90
13	09/28/90 - 10/26/90
12	10/05/85 - 11/02/85
12	08/30/91 - 10/02/91
11	1978-79

CONSECUTIVE HOME MATCHES WON

37	10/02/85 - 11/20/87
32	10/03/90 - 09/25/92

CONSECUTIVE MATCHES LOST

15	10/03/97 - 11/21/97
8	10/28/83 - 11/05/83
7	09/10/94 - 09/25/94
6	1981
6	11/01/84 - 11/05/84
6	09/11/93 - 09/25/93
6	10/14/94 - 10/28/94

MOST POINTS SCORED - SET

39	Arkansas	1st	11/12/04
39	Georgia	3rd	10/20/02
36	Texas A&M	2nd	09/01/06
36	Rice	3rd	09/03/04
35	Arkansas	3rd	09/16/07
35	Tennessee	2nd	09/15/06
35	Tennessee	1st	10/26/03
35	New Orleans	2nd	10/06/03
34	Ole Miss	3rd	10/19/01
34	Alabama	1st	09/30/01
34	Louisiana-Lafayette	3rd	09/18/01

FEWEST POINTS SCORED - SET

10	North Texas	1st	09/02/03
11	Minnesota	1st	08/30/08
11	Tennessee	2nd	11/02/08
12	Tennessee	2nd	11/07/04
12	Florida	1st	10/24/08
13	Rice	3rd	09/28/04
13	Rice	1st	09/28/04
13	Hawaii	1st	10/24/03
13	Colorado State	4th	09/12/03
13	Florida	3rd	10/18/02

MOST POINTS ALLOWED - SET

37	Tennessee	2nd	09/15/06
37	Arkansas	1st	11/12/04
37	Georgia	3rd	10/20/02
34	Texas A&M	2nd	09/01/06
34	Tulane	3rd	11/26/04
34	Miami	1st	09/17/04
34	Rice	3rd	09/03/04
34	Alabama	1st	10/05/03
34	Arkansas	2nd	11/13/02
34	Ole Miss	2nd	11/10/02
34	Florida A&M	2nd	09/13/02

FEWEST POINTS ALLOWED - SET 4

4	Mississippi State	3rd	11/09/08
9	Ole Miss	2nd	10/18/09
9	Arkansas	3rd	11/21/02
10	Auburn	2nd	11/01/02
10	Auburn	1st	09/28/01
11	Alabama	1st	10/02/09
11	Rice	1st	08/25/06
12	on 10 occasions		

KILLS

1982	Leah Bennett	516
1983	Leah Bennett	657
1984	Leah Bennett	417
1985	Detra Brown	572
1986	Wendy Stammer	703
1987	Monica Freitas	499
1988	Monica Freitas	387
1989	Nyla Shepherd	558
1990	Monique Adams	618
1991	Monique Adams	508
1992	Angie Miller	515
1993	Venessa Hackett	493
1994	Tiffany Miller	379
1995	Luciana Santana	421
1996	Carmis Franks	477
1997	Emily Boken	401
1998	Lauren Cuyler	427
1999	Kelly Thompson	375
2000	Meagan Davis	349
2001	Jennifer Hampton	292
2002	Jennifer Hampton	416
2003	Regan Hood	472
2004	Regan Hood	344
2005	Jelena Mijatovic	429
2006	Marina Skender	434
2007	Kyna Washington	507
2008	Kyna Washington	313
2009	Brittnee Cooper	410

HITTING PERCENTAGE

1982	Leah Bennett	.299
1983	Leah Bennett	.321
1984	Leah Bennett	.301
1985	Detra Brown	.321
1986	Wendy Stammer	.325
1987	Lisa Smith	.316
1988	Julie Stempel	.329
1989	Nyla Shepherd	.310
1990	Monique Adams	.343
1991	Angie Miller	.399
1992	Angie Miller	.351
1993	Venessa Hackett	.293
1994	Tiffany Miller	.217
1995	Carmis Franks	.310
1996	Carmis Franks	.258
1997	Miranda Cantu	.248
1998	Meg Norwood	.244
	Meagan Davis	.244
1999	Meagan Davis	.330
2000	Meagan Davis	.348
2001	Meagan Davis	.377
2002	Lauren Cuyler	.344
2003	Regan Hood	.239
2004	Ivana Kuzmic	.276
2005	Ivana Kuzmic	.342
2006	Lauren DeGirolamo	.323
2007	Lauren DeGirolamo	.332
2008	Brittnee Cooper	.336
2009	Brittnee Cooper	.409

ASSISTS

1982	stat not kept	
1983	stat not kept	
1984	Maureen Marek	735
1985	Kim Osterhoff	1295
1986	Julie Boland	1426
1987	Simone DePaula	595
1988	Sibel Gurkan	761
1989	Daniela Reis	1611
1990	Daniela Reis	1701
1991	Daniela Reis	1608
1992	Daniela Reis	1459
1993	Luciana Santana	1426
1994	Luciana Santana	800
1995	Randi Winn	1386
1996	Randi Winn	1357
1997	Lauren O'Connor	1081
1998	Lauren O'Connor	1428
1999	Lauren O'Connor	790
2000	Katie Kubena	880
2001	Katie Kubena	1030
2002	Katie Kubena	1159
2003	Daniela Romero	965
2004	Daniela Romero	1187
2005	Daniela Romero	803
2006	Daniela Romero	1531
2007	Maggie Loneragan	1036
2008	Sam Dabbs	922
2009	Sam Dabbs	1167

SERVICE ACES

1982	Claudia Lee	103
1983	Maureen Marek	92
1984	Maureen Marek	66
1985	Wendy Stammer	107
1986	Wendy Stammer	151
1987	Monica Freitas	99
1988	Sibel Gurkan	79
1989	Daniela Reis	71
1990	Daniela Reis	78
1991	Daniela Reis	57
1992	Daniela Reis	48
1993	Luciana Santana	70
1994	Luciana Santana	39
1995	Luciana Santana	64
1996	Emily Boken	31
1997	Emily Boken	32
1998	Meg Norwood	40
1999	Meagan Davis	29
2000	Jennifer Hampton	27
2001	Jennifer Hampton	27
2002	Katie Kubena	35
2003	Lauren Leaumont	30
2004	Jelena Mijatovic	71
2005	Jelena Mijatovic	64
2006	Marina Skender	77
2007	Kyna Washington	70
2008	Kyna Washington	39
2009	Lauren Wacławczyk	33

TOTAL BLOCKS

1982	Gayle Stammer	153
1983	Leah Bennett	181
1984	Leah Bennett	119
1985	Stacey Samuels	243
1986	Stacey Samuels	258
1987	Lisa Smith	190
1988	Julie Stempel	159
1989	Julie Stempel	193
1990	Julie Stempel	181
1991	Angie Miller	177
1992	Angie Miller	170
1993	Tiffany Miller	125
1994	Tiffany Miller	131
1995	Jackie Bode	86
1996	Miranda Cantu	101
1997	Kelly Thompson	117
1998	Kelly Thompson	128
1999	Meagan Davis	137
2000	Lauren Cuyler	126
2001	Meagan Davis	101
2002	Regan Hood	101
2003	Regan Hood	111
2004	Ivana Kuzmic	169
2005	Ivana Kuzmic	183
2006	Lauren DeGirolamo	183
2007	Lauren DeGirolamo	195
2008	Brittnee Cooper	126
2009	Brittnee Cooper	159

DIGS

1982	Claudia Lee	402
1983	Penny Lucas	400
1984	Maureen Marek	369
1985	Detra Brown	424
1986	Wendy Stammer	463
1987	Monica Freitas	376
1988	Monica Freitas	320
1989	Daniela Reis	419
1990	Luciana Reis	420
1991	Daniela Reis	328
1992	Daniela Reis	367
1993	Luciana Reis	516
1994	Shannon Hoelsing	335
1995	Luciana Santana	355
1996	Randi Winn	339
1997	Emily Boken	318
1998	Meg Norwood	336
1999	Jennifer Hampton	295
2000	Jennifer Hampton	425
2001	Jennifer Hampton	285
2002	Jennifer Hampton	310
2003	Lauren Leaumont	273
2004	Rachel Pittman	348
2005	Kassi Mikulik	384
2006	Kassi Mikulik	535
2007	Elena Martinez	740
2008	Elena Martinez	516
2009	Lauren Wacławczyk	425



NYALA SHEPHERD



MARINA SKENDER



KYNA WASHINGTON

NYLA SHEPHERD, 1988-91 1,735 KILLS

YEAR	SP	KILLS	K/S	E	TA	PCT.
1988	123	290	2.36	110	673	.268
1989	136	558	4.10	188	1193	.310
1990	130	483	3.72	139	1019	.338
1991	113	404	3.58	117	884	.325
TOTALS	502	1735	3.46	554	3769	.313

WENDY STAMMER, 1983-86 1,592 KILLS

YEAR	SP	KILLS	K/S	E	TA	PCT.
1983	N/A	152	N/A	76	425	.179
1984	104	215	2.07	124	646	.141
1985	162	522	3.22	211	1181	.278
1986	159	703	4.42	216	1497	.325
TOTALS	n/a	1592	n/a	627	3749	.257

LEAH BENNETT, 1981-84 1,590 KILLS

YEAR	SP	KILLS	K/S	E	TA	PCT.
1982	N/A	516	N/A	161	1187	.299
1983	N/A	657	N/A	177	1254	.323
1984	137	417	3.04	122	981	.301
TOTALS*	n/a	1590	n/a	460	3422	.330

DETRA BROWN, 1983-86 1,504 KILLS

YEAR	SP	KILLS	K/S	E	TA	PCT.
1983	N/A	81	N/A	58	252	.091
1984	119	249	2.09	168	734	.110
1985	157	572	3.64	193	1181	.321
1986	160	594	3.71	252	1321	.259
TOTALS	n/a	1504	n/a	671	3488	.239

MARINA SKENDER, 2005-09 1,500 KILLS

YEAR	SP	KILLS	K/S	E	TA	PCT.
2005	101	285	2.82	92	652	.296
2006	114	434	3.81	204	1203	.191
2007	132	378	2.86	146	1163	.199
2009	116	403	3.47	121	1174	.240
TOTALS	463	1500	3.24	563	4192	.224

MONIQUE ADAMS, 1989-91 1,481 KILLS

YEAR	SP	KILLS	K/S	E	TA	PCT.
1989	119	355	2.98	162	733	.263
1990	137	618	4.51	226	1142	.343
1991	112	508	4.54	180	991	.331
TOTALS	368	1481	4.02	568	2866	.319

KYNA WASHINGTON, 2005-2008 1,473 KILLS

YEAR	SP	KILLS	K/S	E	TA	PCT.
2005	91	286	3.14	138	786	.188
2006	109	367	3.37	197	1045	.163
2007	131	507	3.87	270	1499	.158
2008	104	313	3.01	160	932	.160
TOTALS	435	1473	3.39	765	4262	.166

LISA SMITH, 1984-87 1,380 KILLS

YEAR	SP	KILLS	K/S	E	TA	PCT.
1984	135	262	1.94	133	755	.171
1985	165	332	2.01	144	827	.227
1986	162	322	1.99	108	729	.294
1987	132	464	3.52	150	993	.316
TOTALS	594	1380	2.32	535	3304	.256

JENNIFER HAMPTON, 1999-2002 1,369 KILLS

YEAR	SP	KILLS	K/S	E	TA	PCT.
1998	112	322	2.88	178	972	.148
1999	111	339	3.05	178	1084	.149
2000	90	292	3.24	138	858	.179
2001	105	416	3.96	198	1097	.199
TOTALS	418	1369	3.28	692	4011	.169

KELLY THOMPSON, 1996-99 1,355 KILLS

YEAR	SP	KILLS	K/S	E	TA	PCT.
1996	105	194	1.85	108	500	.172
1997	106	391	3.69	225	1025	.162
1998	117	395	3.38	164	990	.233
1999	106	375	3.54	123	871	.289
TOTALS	434	1355	3.12	620	3386	.217

JULIE STEMPEL, 1988-91 1,300 KILLS

YEAR	SP	KILLS	K/S	E	TA	PCT.
1988	127	281	2.21	90	581	.329
1989	139	372	2.68	136	814	.290
1990	140	370	2.64	133	795	.298
1991	118	277	2.34	68	548	.381
TOTALS	524	1300	2.48	427	2738	.319

CARMIS FRANKS, 1993-96 1,213 KILLS

YEAR	SP	KILLS	K/S	E	TA	PCT.
1993	52	100	1.92	53	221	.213
1994	100	265	2.65	147	636	.186
1995	100	371	3.71	135	761	.310
1996	106	477	4.50	199	1078	.258
TOTALS	358	1213	3.39	534	2696	.252

REGAN HOOD, 2001-2004 1,172 KILLS

YEAR	SP	KILLS	K/S	E	TA	PCT.
2001	31	46	1.48	23	118	.195
2002	103	310	3.01	123	678	.276
2003	111	472	4.25	202	1132	.239
2004	109	344	3.16	176	860	.195
TOTALS	354	1172	3.31	524	2788	.232

TESS SULATYCKI, 1989-92 1,130 KILLS

YEAR	SP	KILLS	K/S	E	TA	PCT.
1989	117	409	3.50	149	965	.269
1990	107	268	2.50	92	646	.273
1991	86	194	2.26	63	451	.291
1992	97	259	2.67	99	650	.246
TOTALS	407	1130	2.78	403	2712	.268

BRITTNEE COOPER, 2006-09 1,110 KILLS

YEAR	SP	KILLS	K/S	E	TA	PCT.
2006	35	65	1.86	27	154	.247
2007	128	333	2.60	132	780	.258
2008	104	302	2.90	87	639	.336
2009	116	410	3.53	91	780	.409
TOTALS	383	1110	2.90	337	2353	.329

MEAGAN DAVIS, 1998-2001 1,062 KILLS

YEAR	SP	KILLS	K/S	E	TA	PCT.
1998	95	152	1.60	53	406	.244
1999	117	314	2.68	73	730	.330
2000	112	349	3.11	69	804	.348
2001	86	247	2.87	40	549	.377
TOTALS	410	1062	2.59	235	2489	.332

LAUREN DEGIROLAMO, 2006-09 1,019 KILLS

YEAR	SP	KILLS	K/S	E	TA	PCT.
2006	113	339	3.00	91	768	.323
2007	129	430	3.33	103	984	.332
2008	42	101	2.40	31	240	.292
2009	116	149	1.28	54	402	.236
TOTALS	400	1019	2.55	279	2394	.309

* - Totals do not include 1981 season when game records were not kept.



BRITTNEE COOPER



JULIE STEMPEL



LAUREN DEGIROLAMO

DANIELA REIS, 1989-92 1,527 DIGS

YEAR	SETS	DIGS	D/SET
1989	134	419	3.13
1990	137	413	3.01
1991	122	328	2.69
1992	116	367	3.16
TOTALS	509	1527	3.00

ELENA MARTINEZ, 2005-08 1,414 DIGS

YEAR	SETS	DIGS	D/SET
2005	2	3	1.50
2006	84	155	1.85
2007	132	740	5.61
2008	104	516	4.96
TOTALS	322	1414	4.39

LUCIANA REIS, 1990-93 1,380 DIGS

YEAR	SETS	DIGS	D/SET
1990	133	420	3.15
1991	100	269	2.69
1992	66	175	2.65
1993	121	516	4.26
TOTALS	420	1380	3.29

KASSI MIKULIK, 2003-06 1,357 DIGS

YEAR	SETS	DIGS	D/SET
2003	105	220	2.10
2004	96	218	2.27
2005	107	384	3.59
2006	114	535	4.69
TOTALS	422	1357	3.22

JENNIFER HAMPTON, 1999-02 1,315 DIGS

YEAR	SETS	DIGS	D/SET
1999	112	295	2.63
2000	111	425	3.83
2001	90	285	3.17
2002	105	310	2.95
TOTALS	418	1315	3.15

MARINA SKENDER, 2005-09 1,273 DIGS

YEAR	SETS	DIGS	D/SET
2005	101	177	1.75
2006	114	361	3.17
2007	132	416	3.15
2009	116	319	2.75
TOTALS	463	1273	2.75

WENDY STAMMER, 1983-86 1,261 DIGS

YEAR	SETS	DIGS	D/SET
1983	N/A	197	N/A
1984	N/A	208	N/A
1985	162	360	2.22
1986	159	463	2.91
TOTALS	n/a	1261	n/a

DETRA BROWN, 1983-86 1,169 DIGS

YEAR	SETS	DIGS	D/SET
1983	N/A	144	N/A
1984	N/A	219	N/A
1985	157	424	2.70
1986	160	382	2.39
TOTALS	n/a	1169	n/a

LISA SMITH, 1984-87 1,095 DIGS

YEAR	SETS	DIGS	D/SET
1984	135	311	n/a
1985	165	306	1.85
1986	162	283	1.75
1987	132	195	1.48
TOTALS	594	1095	1.84

DANIELA ROMERO, 2003-06 1,009 DIGS

YEAR	SETS	DIGS	D/SET
2003	88	186	2.11
2004	103	271	2.63
2005	88	224	2.55
2006	114	328	2.88
TOTALS	393	1009	2.57

* - Totals do not include 1981 season when game records were not kept

ELENA MARTINEZ

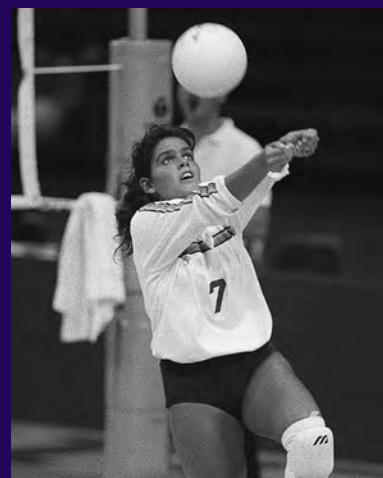
KASSI MIKULIK

DANIELA REIS

1977 • Record: 41-9

Louisiana AIAW Champions

Alabama Tournament - Tuscaloosa, Ala

vs. Montevallo	W
vs. Mississippi State	W
vs. Judson College	W
at Alabama	L
Mississippi Univ. for Women	L
Tennessee-Martin	W
Southeastern Louisiana	W
Southeastern Louisiana	W

Mississippi University Tournament - Columbus, Miss.

vs. New Orleans	W
vs. Berry College	W
at Mississippi Univ. for Women	W
vs. Auburn	W
vs. UCF	L
vs. Florida State	W
at Mississippi Univ. for Women	W
vs. UCF	L
Louisiana-Lafayette	W
Louisiana-Monroe	W
Northwestern State	W

Houston Tournament -- Houston, Texas

vs. Texas Tech	L
vs. Missouri State	L
vs. Stephen F. Austin	W
vs. Northeast Oklahoma	W

Memphis St. Tournament -- Memphis, Tenn.

vs. Arkansas-Little Rock	W
vs. Louisiana-Monroe	W
vs. Tennessee Tech	W
vs. Ole Miss	W
vs. Northern Kentucky	L
Louisiana-Lafayette	W
Nicholls State	W
Louisiana-Monroe	W
Northwestern State	W
Louisiana-Monroe	W
Nicholls State	W

SEC Tournament

Kentucky	W
Florida	W
Ole Miss	W
Tennessee	W
Tennessee	W

Louisiana AIAW

New Orleans	W
McNeese State	W
Southern	W
Southeastern Louisiana	W
Louisiana-Lafayette	W
Nicholls State	W
Nicholls State	W
Tulane	W

Southwest AIAW Regional

Houston	L
Texas Lutheran	L
Oklahoma State	W

1978 • Record: 28-2

Louisiana AIAW Champions

Southeastern Louisiana	W
Louisiana-Monroe	W
Louisiana-Lafayette	W
Louisiana-Monroe	W

Alabama Tournament -- Tuscaloosa, Ala.

Florida State	W
North Alabama	W
at Alabama	W
North Alabama	W
at Alabama	L
Northern Kentucky	W
New Orleans	W
Louisiana-Lafayette	W
Mississippi State	W
New Orleans	W
Tulane	W
Nicholls State	W
Nicholls State	W

Memphis State Tournament -- Memphis, Tenn

Louisiana-Monroe	W
Mississippi State	W
Tennessee-Martin	W
Louisville	W
Tulane	W
Ole Miss	L
Tulane	W

Louisiana AIAW

New Orleans	W
Louisiana-Monroe	W
McNeese State	W
Nicholls State	W
Southeastern Louisiana	W
Tulane	W

1979 • Record: 15-17

Southeastern Louisiana	W	15-6, 13-15, 15-2, 15-6
New Orleans	W	15-13, 15-8, 15-8
Southern	W	15-11, 15-7, 15-10

UCF Tournament -- Orlando, Fla.

vs. Auburn	W	15-3, 15-5
vs. Miami	L	13-15, 12-15
vs. Alabama	L	14-16, 10-15
vs. Florida State	L	6-15, 15-13, 13-15
at UCF	L	1-15, 7-15
vs. Oklahoma	L	4-15, 9-15
vs. Miami-Dade South	W	15-9, 3-15, 15-10
at Tulane	L	3-15, 13-15, 11-15
New Orleans	W	8-15, 15-8, 15-1
at Nicholls State	L	8-15, 5-15, 15-12, 17-19

Oklahoma Tournament -- Norman, Okla.

at Oklahoma	L	11-15, 13-15, 6-15
vs. Texas Tech	W	15-8, 15-8, 13-15, 10-15, 15-11
vs. Oklahoma State	W	15-12, 15-14, 15-5
vs. East Texas State	L	5-15, 13-15
vs. Oklahoma State	W	15-6, 8-15, 15-12
at Oklahoma	L	11-15, 15-12, 3-15
Tulane	L	11-15, 15-8, 9-15, 8-15

SEC Tournament -- Tuscaloosa, Ala.

vs. Mississippi State	W	15-5, 15-5
vs. Kentucky	L	9-15, 11-15
vs. Tennessee	L	6-15, 9-15
vs. Ole Miss	W	16-14, 15-9, 15-13
vs. Kentucky	L	8-15, 13-15, 14-16
at Alabama	L	13-15, 12-15, 14-16
Nicholls State	W	5-15, 15-5, 15-13, 15-8

Louisiana AIAW

Southeastern Louisiana	W	15-4, 15-9
McNeese State	W	15-6, 15-4
Tulane	L	11-15, 15-10, 9-15
Louisiana-Lafayette	W	15-7, 5-15, 15-8, 9-15

Southwest AIAW

Tulane	L	4-15, 5-15, 10-15
--------	---	-------------------

1980 • 11-21

Oral Roberts Tournament -- Tulsa, Okla.

vs. Lamar	L	6-15, 9-15
vs. Emporia State	W	7-15, 15-4, 15-9
vs. Saint Louis	W	15-9, 16-14
vs. Baylor	L	8-15, 16-14, 11-15
Tulane	L	1-15, 13-15
Indiana	W	15-13, 15-8
at New Orleans	L	12-15, 11-15, 10, 14, 13-15

UCF Tournament -- Orlando, Fla.

vs. Miami	L	8-15, 2-15
vs. Florida International	L	11-15, 7-15
vs. South Carolina	W	11-15, 15-6, 15-7
at UCF	L	14-16, 10-15
vs. Florida State	L	7-15, 4-15
at UCF	W	15-13, 12-15, 15-12
vs. Florida State	L	5-15, 3-15
at Tulane	L	10-15, 1-15, 4-15
New Orleans	W	15-2, 15-11
Louisiana-Lafayette	L	15-5, 12-15, 10-15
at Nicholls State	W	13-15, 15-13, 15-2, 15-3
New Orleans	W	11-15, 15-13, 15-2, 15-13

Tulane Tournament -- New Orleans, La.

Oral Roberts	L	8-15, 1-15, 8-15
at Tulane	W	15-13, 15-13, 17-15
Ole Miss	L	5-15, 7-15, 11-15
at Tulane	L	7-15, 5-15, 7-15

SEC Tournament -- Lexington, Ky.

vs. Mississippi State	L	13-15, 11-15
vs. Auburn	W	15-10, 16-14
at Kentucky	L	4-15, 0-15
vs. Alabama	L	10-15, 15-12, 6-15
Nicholls State	L	17-15, 12-15, 3-15, 10-15

Southwest AIAW

Texas-Arlington	L	11-15, 1-15
Lamar	L	10-15, 7-15
Oklahoma	W	15-13, 16-18, 15-3
Tulane	L	15-7, 5-15, 7-15

1981 • 35-24

Texas-Arlington Tournament -- Arlington, Texas

vs. Texas A&M	L	11-15, 11-15
at Texas-Arlington	L	3-15, 6-15
vs. North Texas State	W	15-12, 15-3
vs. Oklahoma	W	9-15, 15-9, 15-12

Alabama Tournament -- Tuscaloosa, Ala.

vs. UCF	W	15-9, 15-12
vs. Texas Tech	L	15-5, 7-15, 7-15
vs. Mississippi Univ. for Women	W	15-7, 15-10
vs. Ole Miss	W	15-4, 9-15, 11-15
vs. Ohio State	L	11-15, 11-15

Sam Houston State Tournament -- Huntsville, Texas

vs. Texas State	W	16-14, 8-15, 15-9
vs. Stephen F. Austin	L	13-15, 15-13, 4-15
vs. Mary Hardin-Baylor	W	15-7, 14-16, 15-3
vs. Texas State	L	10-15, 15-11, 6-15
at Sam Houston State	L	10-15, 9-15
vs. San Jacinto CC	L	11-15, 9-15
vs. East Texas State	W	15-11, 15-7

Lamar Tournament -- Beaumont, Texas

vs. Texas	L	11-15, -15
vs. Alvin CC	W	15-5, 15-4
vs. Sam Houston State	W	11-15, 15-10, 15-11
vs. Ohio State	L	12-15, 13-15
at Lamar	W	15-12, 11-15, 16-14
South Alabama	W	16-14, 13-15, 15-9, 15-9
at Nicholls State	W	15-6, 15-8, 15-10
Ole Miss	W	15-1, 15-12, 15-7
at Illinois	W	15-11, 3-15, 15-9, 10-15, 15-13

Illini Classic -- Champaign, Ill.

vs. Lewis University	W	15-5, 15-9
vs. Illinois State	W	4-15, 15-7, 15-10
vs. Pittsburgh	L	9-15, 16-14, 14-16
vs. Southern Illinois	W	15-9, 15-12
vs. Missouri	W	15-1, 15-13
at Illinois	L	15-5, 4-15, 8-15
Texas A&M	L	15-13, 7-15, 14-16
at Kentucky	L	7-15, 11-15, 15-4, 15-17

Texas A&M Classic -- College Station, Texas

at Texas A&M	L	8-15, 1-15, 10-15
vs. Lamar	L	13-15, 0-15, 13-15
vs. Texas-Arlington	L	9-15, 9-15, 15-12, 8-15
vs. Houston	W	16-14, 15-3, 15-6
vs. Lamar	L	15-6, 11-15, 12-15, 16-14, 11-15
vs. Tennessee	W	13-15, 15-2, 15-2, 15-12

LSU Invitational -- Baton Rouge, La.

New Orleans	W	15-5, 15-5
Saint Phillip's JC	W	15-3, 2-15, 15-12
Texas Lutheran	L	8-15, 9-15
Tennessee	W	15-11, 15-4
Florida State	W	8-15, 15-9, 15-7
Texas Lutheran	L	16-14, 11-15, 11-15, 11-15
Nicholls State	W	15-7, 15-8, 15-4
at South Alabama	W	15-4, 15-7, 7-15, 5-15, 15-3
at Alabama	W	15-4, 15-7, 7-15, 5-15, 15-3
at Mississippi State	W	15-10, 15-8, 15-3
at New Orleans	W	15-2, 15-12, 15-9
Saskatchewan	W	15-9, 15-11, 5-15, 15-11

LSU Tiger Classic -- Baton Rouge, La.

Tulane	W	15-6, 15-9, 15-6
Texas A&M	L	8-15, 15-9, 10-15, 15-2, 15-3
Saskatchewan	L	15-9, 15-11, 5-15, 15-11
Tulane	W	15-13, 6-15, 15-8, 11-15, 15-10
Georgia	W	15-13, 6-15, 15-8, 11-15, 15-10

SEC Tournament -- Knoxville, Tenn.

Mississippi State	W	15-7, 15-1, 15-5
at Tennessee	L	13-15, 4-15, 6-15
Kentucky	W	15-13, 15-7, 15-13

1982 • 44-25

SEC Tournament Finalist

09/04 New Orleans	W	15-3, 15-3
-------------------	---	------------

Longhorn Classic -- Austin, Texas

09/10 vs. Missouri State	L	8-15, 4-15, 10-15
09/10 vs. Texas Lutheran	L	12-15, 15-3, 15-3, 13-15, 13-15
09/11 vs. Texas-Arlington	L	4-15, 13-15, 17-19
09/11 vs. Illinois State	L	9-15, 7-15, 13-15
09/11 at No. 8 Texas	L	11-15, 3-15, 12-15
09/13 Nicholls State	W	15-4, 15-9, 15-5
09/14 Louisiana-Lafayette	W	15-7, 15-2, 15-7

LSU Volleyball Preview -- Baton Rouge, La.

09/17 New Orleans	W	15-10, 15-4, 15-7
09/17 Florida State	L	8-15, 8-15, 8-15
09/18 Tulane	W	15-3, 15-5, 12-15, 19-17
09/18 South Alabama	W	16-14, 6-15, 15-12
09/21 at Nicholls State	W	15-0, 15-7, 14-16, 15-2
09/22 New Orleans	W	15-13, 15-2

Sam Houston State Tournament -- Huntsville, Texas

09/24 vs. San Angelo	L	9-15, 14-16
09/24 vs. Texas Lutheran	W	15-4, 15-11
09/24 at Sam Houston State	L	15-9, 11-15, 14-16
09/25 vs. Tulane	W	15-5, 15-12
09/25 vs. San Jacinto CC	W	15-7, 15-5
09/25 vs. Louisiana-Lafayette	W	15-7, 15-3
09/27 Southern	W	15-1, 15-13, 15-3
09/28 New Orleans	W	15-7, 15-11, 15-3
09/30 Tulane	W	15-4, 15-12

Lamar Tournament -- Beaumont, Texas

10/01 San Jacinto JC	W	15-10, 15-7
10/01 Sam Houston State	L	13-15, 12-15
10/01 South Alabama	L	9-15, 15-9, 12-15
10/01 New Mexico State	L	11-15, 4-15
10/02 Rice	W	15-5, 15-5
10/02 at Lamar	W	15-11, 15-7
10/02 Sam Houston State	W	15-11, 3-15, 15-9
10/02 New Mexico State	L	15-7, 9-15, 10-15
10/06 Louisiana-Lafayette	W	15-10, 15-11, 15-8

Louisiana Classic - Baton Rouge, La.

10/08 Nicholls State	W	15-5, 15-7
10/08 Sam Houston State	L	13-15, 15-12, 14-16
10/08 No. 18 Texas A&M	L	9-15, 11-15
10/09 Memphis State	L	15-12, 13-15, 8-15
10/09 South Alabama	W	15-10, 15-11
10/09 Oral Roberts	W	15-7, 15-13
10/09 No. 18 Texas A&M	L	5-15, 7-15
10/11 Kentucky	W	15-17, 15-10, 15-10, 16-14
10/15 at Georgia	L	12-15, 15-8, 15-3, 14-16, 9-15

Georgia Invitational - Athens, Ga.

10/16 vs. Duke	W	7-15, 15-9, 15-13
10/16 vs. USC Upstate	W	15-11, 11-15, 15-4
10/16 vs. South Alabama	W	15-4, 15-4
10/16 at Georgia	W	15-7, 15-3
10/17 at Tennessee	W	forfeit
10/18 Southern Miss	W	15-4, 15-3, 15-1
10/20 at Southern	W	15-4, 15-5, 15-1
10/24 at Ole Miss	W	15-13, 15-11, 15-3
10/26 McNeese State	W	15-1, 15-4, 15-3

Texas A&M Classic - College Station, Texas

10/29 vs. Missouri State	L	12-15, 12-15, 10-15
10/29 at No. 19 Texas A&M	L	2-15, 13-15, 15-6, 5-15
10/29 vs. Kentucky	L	15-6, 10-15, 4-15, 14-16
10/30 vs. Florida State	L	10-15, 15-13, 4-15, 3-15
11/02 at Tulane	L	15-11, 15-4, 14-16, 7-15, 14-16

Tulane Tournament - New Orleans, La.

11/05 vs. Rice	W	15-10, 7-15, 15-12
11/05 vs. Nicholls State	W	15-2, 15-7
11/06 vs. New Orleans	W	15-3, 15-13
11/06 vs. Texas State	W	15-11, 15-12
11/06 vs. Houston	W	15-11, 15-8
11/06 vs. Rice	L	12-15, 8-15, 15-7, 10-15
11/09 Lamar	W	6-15, 15-10, 15-8, 18-20, 15-7
11/11 Mississippi State	W	15-13, 15-1, 15-10
11/18 New Orleans	W	15-13, 15-5, 15-11

SEC Tournament - Baton Rouge, La.

11/20 Georgia	W	15-11, 15-11, 15-10
11/21 Tennessee	L	12-15, 10-15, 7-15
11/24 at Illinois	W	15-10, 4-15, 15-13, 15-13

Northwestern Invitational - Evanston, Ill.

11/27 at No. 19 Northwestern	L	5-15, 4-15, 6-15
11/28 vs. Penn State	L	14-16, 15-10, 15-8, 12-15, 7-15

1983 • 31-26

LSU Volleyball Preview - Baton Rouge, La.

09/03	Southern	W	15-4, 15-5, 15-6
09/03	Rice	W	15-11, 15-5, 15-13
09/04	Clemson	W	15-6, 15-6, 15-11
09/04	New Orleans	W	15-10, 15-8, 14-16, 15-5
09/04	Florida State	L	15-13, 11-15, 15-8, 11-15, 8-15
09/11	at Houston	L	15-17, 16-14, 6-15
09/12	Tulane	W	15-6, 15-13
09/14	Georgia	W	13-15, 15-8, 16-14, 9-15, 15-1

Rice Invitational - Houston, Texas

09/16	Texas Lutheran	W	15-6, 15-5
09/16	Louisiana-Lafayette	L	15-4, 12-15, 10-15
09/17	Lamar	L	14-16, 2-15
09/17	Houston	L	15-13, 9-15, 7-15, 8-15
09/17	at Rice	W	15-7, 15-6, 15-4
09/18	at Rice	W	15-9, 7-15, 16-14, 10-15, 15-10

Jambalaya Jamboree - Baton Rouge, La.

09/23	No. 4 UCLA	L	7-15, 3-15, 10-15
09/24	Washington	W	15-11, 15-11, 15-13
09/25	Ohio State	L	15-6, 11-15, 10-15, 15-9, 1-15
09/26	Tulane	L	15-4, 15-8, 11-15, 10-15, 10-15

Tennessee Classic - Knoxville, Tenn.

09/30	Southern Illinois	W	17-15, 6-15, 15-11, 15-2
10/01	Texas Tech	W	15-11, 15-6, 15-7
10/01	at Tennessee	L	4-15, 2-15, 16-14, 3-15
10/02	at Kentucky	L	2-15, 8-15, 15-11, 14-16
10/05	Southern	W	15-8, 15-3, 15-10

Aspri Classic - Baton Rouge, La.

10/07	Illinois	W	2-15, 13-15, 2-15
10/07	Texas A&M	L	14-16, 15-10, 7-15, 14-16
10/08	Penn State	L	15-17, 15-13, 6-15, 10-15
10/08	No. 10 Texas	L	7-15, 15-9, 10-15, 13-15
10/09	Tennessee	W	15-9, 15-13, 15-7
10/11	at Tulane	W	12-15, 15-10, 15-4, 15-7

Texas-Arlington Tournament - Arlington, Texas

10/14	Lamar	W	15-10, 15-5, 15-9
10/14	Southern Illinois	W	15-1, 15-5, 15-5
10/15	Houston	W	2-15, 17-15, 15-10, 17-15
10/15	at Texas-Arlington	W	15-6, 15-7, 11-15, 15-1
10/17	Southern	W	15-6, 15-5, 15-4
10/18	New Orleans	W	15-3, 7-15, 15-13, 15-5

Texas A&M Classic - College Station, Texas

10/21	Oral Roberts	W	15-6, 15-11, 15-5
10/21	at Texas A&M	L	15-17, 16-18, 15-13, 12-15
10/22	Texas Tech	W	6-15, 15-9, 9-15, 15-11, 19-17
10/22	at Texas A&M	W	15-3, 7-15, 15-13, 15-5

Texas Halloween Classic - Austin, Texas

10/28	San Diego State	L	15-9, 8-15, 6-15, 5-15
10/28	Florida State	L	6-15, 4-15, 10-15
10/29	at No. 10 Texas	L	6-15, 5-15, 10-15
11/03	at No. 3 UCLA	L	4-15, 9-15, 4-15

Mikasa National Invitational - Los Angeles, Calif.

11/04	No. 19 California	L	5-15, 10-15
11/04	No. 16 Cal Poly	L	8-15, 11-15
11/05	No. 20 New Mexico	L	5-15, 7-15
11/05	No. 10 San Diego State	L	3-15, 3-15
11/07	Ole Miss	W	11-15, 15-4, 11-15, 15-6, 15-10
11/13	at Mississippi State	W	15-5, 15-8, 15-3
11/14	New Orleans	W	15-10, 15-12, 15-8

SEC Tournament -- Lexington, Ky.

11/19	vs. Tennessee	L	15-7, 13-15, 15-11, 11-15, 6-15
11/20	vs. Ole Miss	W	15-6, 15-6, 15-9

LSU Thanksgiving Festival -- Baton Rouge, La.

11/24	No. 7 Nebraska	L	4-15, 10-15, 15-11, 3-15
11/25	Notre Dame	W	15-5, 15-1, 15-3
11/25	Houston	W	15-10, 15-9, 5-15, 15-8
11/26	Texas A&M	L	12-15, 12-15, 15-12, 8-15
11/26	No. 13 Arizona State	L	10-15, 15-11, 8-15, 11-15

1984 • 18-23, 4-2 SEC

09/10	at Southern	W	15-7, 15-3, 15-13
-------	-------------	---	-------------------

Cornhusker Classic -- Lincoln, Neb.

09/14	at No. 5 Nebraska	L	3-15, 7-15, 14-16
09/15	vs. U.S. International	L	11-15, 15-10, 10-15, 4-15
09/15	vs. No. 18 Northwestern	L	3-15, 5-15, 11-15
09/18	at New Orleans	W	15-10, 5-15, 15-6, 15-11

Texas A&M Classic -- College Station, Texas

09/21	vs. No. 16 Illinois State	L	4-15, 15-7, 4-15, 2-15
09/21	at Texas A&M	L	3-15, 15-12, 13-15, 10-15
09/22	vs. Southern Illinois	W	15-12, 3-15, 15-10, 4-15, 15-13
09/22	vs. Florida State	L	15-11, 5-12, 15-13, 3-15, 8-15
09/24	Tulane	W	15-13, 15-7, 5-15, 13-15, 15-13

Jambalaya Jamboree -- Baton Rouge, La.

09/27	North Carolina	W	15-7, 15-9, 15-3
09/28	Texas A&M	L	5-15, 14-16, 5-15
09/28	Louisville	L	12-15, 10-15, 12-15
09/29	Ole Miss	W	15-8, 13-15, 7-15, 18-16, 15-9
09/29	Southern	W	15-9, 15-8, 15-6
10/01	* Kentucky	L	14-16, 15-12, 6-15, 8-15
10/07	No. 7 Hawai'i	L	4-15, 3-15, 14-16
10/08	vs. No. 9 Hawai'i	L	4-15, 7-15, 15-8, 7-15

Aspri Invitational -- Baton Rouge, La.

10/12	Duke	L	5-15, 7-15, 0-15
10/13	* Mississippi State	W	15-5, 15-8, 15-6
10/13	Pittsburgh	L	10-15, 15-13, 14-16, 6-15
10/14	Rice	W	15-12, 15-11, 15-8
10/18	South Carolina	L	15-13, 11-15, 8-15, 11-15
10/20	* at Tennessee	L	12-15, 17-15, 13-15, 11-15
10/21	* at Georgia	W	15-4, 17-15, 9-15, 16-14
10/24	* Florida	W	15-10, 15-10, 15-5
10/30	New Orleans	W	7-15, 15-1, 15-9, 15-13
11/01	at No. 10 San Diego State	L	2-15, 6-15, 5-15

Mikasa National Invitational - Los Angeles, Calif.

11/02	at No. 2 UCLA	L	4-15, 7-15
11/02	vs. Calgary	L	7-15, 1-15
11/03	vs. No. 11 Colorado State	L	12-15, 15-12, 11-15
11/03	vs. No. 18 Oregon	L	7-15, 3-15
11/05	vs. Japan All-Stars (Exh.)	L	3-15, 1-15, 10-15
11/11	* at Ole Miss	W	15-7, 15-11, 11-15, 4-16
11/13	at Tulane	W	15-7, 15-12, 15-9

SEC Tournament -- Knoxville, Tenn.

11/16	vs. Ole Miss	W	15-13, 14-16, 16-14, 15-11
11/17	at Tennessee	L	7-15, 3-15, 14-16
11/18	vs. Georgia	L	15-9, 8-15, 11-15, 4-15

Thanksgiving Festival -- Baton Rouge, La.

11/22	Florida State	W	15-11, 12-15, 15-9, 15-13
11/23	No. 15 BYU	L	11-15, 15-17, 0-15
11/24	Iowa	W	15-13, 15-6, 12-15, 8-15, 15-7
11/25	Arizona State	W	15-12, 15-13, 11-15, 11-15, 15-6

1985 • 33-10, 5-1 SEC

SEC Tournament Finalist

Memphis State Tournament -- Memphis, Tenn.

09/06	vs. Eastern Illinois	L	11-15, 13-15, 12-15
09/06	vs. UAB	W	15-3, 15-8, 15-4
09/07	vs. Clemson	W	15-5, 15-3, 15-8
09/07	at Memphis	W	15-11, 15-13, 15-8
09/07	vs. Ole Miss	W	11-15, 15-11, 15-1, 15-6
09/10	Lamar	W	15-6, 15-11, 15-2

Penn State Tournament -- University Park, Pa.

09/13	vs. Ohio State	W	9-15, 15-6, 12-15, 15-6, 15-7
09/13	vs. Michigan State	W	15-2, 15-1, 15-7
09/14	at Penn State	L	9-15, 1-15, 16-14, 13-15

Domino's Lobo Classic -- Albuquerque, N.M.

09/19	vs. Montana State	W	15-6, 13-15, 9-15, 15-12, 15-4
09/20	vs. Wyoming	W	15-8, 1-15, 15-13, 15-13
09/20	vs. Purdue	L	9-15, 15-10, 10-15, 11-15
09/21	at New Mexico	L	15-6, 10-15, 11-15, 15-4, 7-15
09/24	at Tulane	W	15-4, 15-11, 15-8

Houston Tournament -- Houston, Texas

09/27	vs. Missouri	W	15-7, 13-15, 15-8, 7-15, 15-13
09/27	vs. Eastern Washington	W	15-9, 15-2, 8-15, 15-6
09/28	at Houston	L	16-14, 6-15, 7-15, 5-15
09/28	vs. Montana	L	15-9, 7-15, 8-15, 15-6, 13-15
09/29	* Georgia	L	9-15, 12-15, 15-7, 15-11, 11-15
10/02	New Orleans	W	15-11, 15-7, 15-11

Texas Classic -- Austin, Texas

10/04	vs. Ohio St.	L	13-15, 15-7, 16-14, 14-16, 9-15
10/05	vs. Rice	W	15-2, 15-3, 15-1
10/09	at Lamar	W	11-15, 9-15, 15-9, 15-4, 15-10
10/13	at Louisiana-Monroe	W	15-8, 15-2, 15-13
10/16	Southern	W	15-9, 15-4, 15-3
10/22	* Ole Miss	W	15-7, 8-15, 16-14, 16-14
10/24	* Tennessee	W	5-15, 14-16, 15-7, 15-12, 15-13
10/26	* at Kentucky	W	14-16, 15-11, 7-15, 15-11, 11-15
10/26	Michigan	W	15-2, 11-15, 15-9, 15-5
10/30	at Southern	W	15-1, 15-2, 15-9
10/31	* at Mississippi State	W	15-4, 15-4, 15-5

Tennessee Classic -- Knoxville, Tenn.

11/01	vs. No. 19 Texas A&M	W	4-15, 15-4, 15-9, 15-9
11/02	at Tennessee	W	2-15, 4-15, 15-4, 15-2, 15-10
11/02	vs. Pittsburgh	L	12-15, 3-15, 15-12, 15-8, 12-15
11/05	Nicholls State	W	15-2, 15-4, 15-4
11/07	* at Florida	W	15-3, 15-7, 11-15, 15-12
11/09	at Florida State	W	15-13, 14-16, 9-15, 15-7, 15-8
11/13	Tulane	W	15-9, 15-6, 15-3

11/14	at New Orleans	W	15-10, 15-13, 15-1
11/16	Louisiana-Monroe	W	15-8, 15-3, 15-4
SEC Tournament -- Oxford, Miss.			
11/22	vs. Mississippi State	W	15-2, 15-13, 15-1
11/23	at Ole Miss	W	15-9, 12-15, 15-11, 15-11
11/24	vs. Georgia	L	8-15, 10-15, 15-8, 14-16

1986 • 35-9, 5-1 SEC • Final Ranking: No. 6

SEC Champions • SEC Tournament Champions

NCAA South Region Finalist

09/06	at No. 9 Arizona State	L	12-15, 12-15, 15-12, 12-15
09/07	at No. 13 Arizona	L	11-15, 15-4, 8-15, 15-9, 10-15
09/12	No. 17 Purdue	W	10-15, 15-6, 15-13, 15-9
09/14	Texas Tech	W	19-21, 15-7, 15-4, 12-15, 15-9
09/17	Tulane	W	15-8, 15-6, 5-15, 11-15, 15-3

Wyoming Classic -- Laramie, Wyo.

09/19	vs. Nevada	W	15-11, 15-4, 13-15, 13-15, 15-4
09/20	vs. Indiana	W	15-5, 15-9, 13-15, 15-17, 16-14
09/20	at Wyoming	L	11-15, 9-15, 15-7, 11-15

LSU Invitational -- Baton Rouge, La.

09/26	Sam Houston State	W	15-11, 15-11, 15-7
09/26	Florida State	W	15-8, 15-0, 15-6
09/27	New Mexico	W	14-16, 15-11, 15-8, 15-3
09/27	Missouri State	W	15-13, 15-13, 9-15, 16-14
09/30	Louisiana-Lafayette	W	15-5, 15-4, 15-3

Colorado State Tournament -- Fort Collins, Colo.

10/03	vs. Montana	W	15-12, 6-15, 15-13, 15-6
10/04	vs. Texas A&M	L	11-15, 15-8, 12-15
10/04	at No. 15 Colorado State	L	9-15, 4-15, 5-15
10/07	at Tulane	W	15-2, 15-9, 15-10

Southern Illinois Tournament -- Carbondale, Ill.

10/10	vs. Eastern Illinois	W	15-5, 15-5, 16-14
10/11	at Southern Illinois	L	15-8, 12-15, 15-17, 15-13, 5-15
10/14	* Florida	W	15-11, 8-15, 15-8, 15-12
10/18	at No. 18 Texas-Arlington	W	11-15, 15-11, 15-13, 15-13
10/19	* at Ole Miss	W	15-4, 15-6, 15-7
10/21	at New Orleans	W	15-4, 15-7, 15-5
10/24	at Duke	W	16-14, 8-15, 15-7, 15-7
10/25	at North Carolina	W	15-10, 15-4, 15-7
10/28	Southern Miss	W	15-8, 15-6, 15-6
10/31	* at Georgia	L	13-15, 15-9, 5-15, 13-15
11/01	* at Tennessee	W	15-12, 15-10, 15-9
11/06	* Mississippi State	W	15-1, 15-0, 15-4
11/07	* Kentucky	W	15-6, 15-13, 12-15, 15-4
11/08	Houston	W	15-5, 13-15, 14-16, 15-6, 15-10

Louisiana Classic -- Baton Rouge, La.

11/11	Nicholls State	W	15-6, 15-4, 15-4
11/12	New Orleans	W	15-8, 15-3, 15-6

Volleyball Monthly Classic -- Austin, Texas

11/14	at No. 6 Texas	L	6-15, 2-15, 6-15
11/15	vs. Texas A&M	W	14-16, 15-11, 15-7, 15-7

SEC Tournament -- Gainesville, Fla.

11/21	vs. Auburn	W	15-4, 15-6, 15-9
11/22	at Florida	W	15-6, 15-8, 15-7
11/23	vs. No. 15 Georgia	W	15-10, 12-15, 15-7, 15-9

Eastern Kentucky Tournament -- Richmond, Ky.

11/28	at Eastern Kentucky	W	15-4, 15-7, 7-15, 15-4
11/29	vs. Houston	W	15-4, 15-8, 1-15, 10-15, 15-6
11/29	vs. Louisville	W	15-5, 15-6, 15-7

NCAA First Round -- Baton Rouge, La.

12/05	Arizona	W	15-12, 5-15, 15-12, 12-15, 15-9
-------	---------	---	---------------------------------

NCAA South Regional -- Austin, Texas

12/12	Texas-Arlington	W	15-7, 15-5, 15-9
12/13	at No. 6 Texas	L	3-15, 11-15, 13-15

1987 • 25-11, 6-1 SEC

NCAA Tournament

Louisiana Classic -- Baton Rouge, La.

09/05	Louisiana-Monroe	W	15-1, 15-9, 15-3
09/05	New Orleans	W	15-7, 15-5, 15-5
09/06	Louisiana-Lafayette	W	15-1, 15-6, 15-2
09/11	Wyoming	W	7-15, 15-10, 15-13, 8-15, 15-12
09/13	Lamar	W	15-5, 15-11, 14-16, 15-7

Arizona Hilton Classic -- Tucson, Ariz.

09/18	vs. Pittsburgh	L	15-10, 10-15, 10-15, 9-15
09/19	vs. Purdue	W	15-10, 15-9, 9-15, 8-15, 15-12
09/20	vs. No. 7 Nebraska	L	12-15, 14-16, 9-15
09/22	at Tulane	L	15-10, 9-15, 6-15, 11-15

Texas A&M Classic -- College Station, Texas

09/25	vs. New Mexico State	W	7-15, 15-13, 15-13, 7-15, 15-4
09/26	vs. North Carolina	L	15-12, 9-15, 15-17, 8-15
09/26	at Texas A&M	W	15-13, 15-6, 16-14

Autumn Invitational -- Springfield, Mo.

10/02	vs. Iowa State	W	15-5, 15-7, 15-8
10/02	at Missouri State	W	11-15, 15-0, 15-2, 15-5

Volleyball Monthly Invitational - San Luis Obispo, Calif.

10/09	at No. 20 Cal Poly	L	17-15, 5-15, 15-7, 8-15, 13-15
10/10	vs. Pepperdine	L	12-15, 15-13, 8-15, 6-15
10/16	* Auburn	W	15-10, 15-3, 15-6
10/18	* Georgia	W	14-16, 15-10, 15-9, 15-8
10/22	* Florida	W	15-13, 15-12, 7-15, 15-12
10/25	No. 10 Texas	W	10-15, 15-13, 15-12, 12-15, 15-7
10/27	at Louisiana-Lafayette	W	15-11, 13-15, 15-7, 15-8
10/30	* Tennessee	W	15-7, 15-2, 15-4
10/31	Tulane	W	15-11, 13-15, 15-4, 15-3
11/03	Southern Miss	W	15-7, 15-3, 15-3
11/06	at Houston	L	15-13, 15-7, 10-15, 8-15, 12-15
11/07	at Rice	W	15-8, 15-4, 15-5
11/08	* Ole Miss	W	15-3, 15-3, 15-6
11/10	Nicholls State	W	15-5, 15-1, 15-5
11/12	* at Mississippi State	W	15-4, 15-2, 15-6
11/14	* at No. 9 Kentucky	L	11-15, 15-12, 15-12, 5-15, 12-15

SEC Tournament -- Baton Rouge, La.

11/20	Auburn	W	15-8, 15-1, 15-9
11/21	Florida	L	8-15, 6-15, 1-15

Baden Invitational -- Baton Rouge, La.

11/27	No. 16 Texas-Arlington	W	15-10, 8-15, 11-15, 15-5, 15-13
11/28	Penn State	W	9-15, 15-13, 10-15, 15-4, 16-14

NCAA First Round -- Gainesville, Fla.

12/04	at Florida	L	10-15, 15-7, 10-15, 15-10, 10-15
-------	------------	---	----------------------------------

1988 • 22-13, 5-2 SEC

09/05	Texas A&M	W	15-10, 15-11, 15-11
-------	-----------	---	---------------------

Louisiana Classic -- Baton Rouge, La.

09/09	Nicholls State	W	15-5, 15-0, 15-4
09/09	Southeastern Louisiana	W	15-2, 15-4, 15-4
09/10	Southern	W	15-5, 15-6, 15-4
09/10	McNeese State	W	15-1, 15-2, 15-4
09/10	No. 17 Cal Poly	L	12-15, 9-15, 15-12, 15-12, 4-15

Illinois Classic -- Champaign, Ill.

09/17	at No. 4 Illinois	L	7-15, 9-15, 11-15
09/18	vs. Northwestern	L	10-15, 9-15, 15-13, 11-15
09/20	at Tulane	W	11-15, 15-10, 12-15, 15-12, 15-9
09/24	No. 15 Colorado State	L	15-13, 11-15, 9-15, 3-15
09/29	* at Mississippi State	W	15-8, 15-8, 15-3
09/30	* at Ole Miss	W	15-7, 15-7, 15-12
10/01	at Louisiana-Monroe	W	15-9, 15-9, 15-13
10/05	Louisiana-Lafayette	W	15-7, 15-3, 15-2
10/07	* at Georgia	W	15-7, 15-10, 13-15, 15-12
10/09	* at Auburn	W	15-9, 6-15, 15-7, 15-8

Arizona Hilton Classic -- Tucson, Ariz.

10/13	vs. Houston	L	10-15, 12-15, 10-15
10/14	vs. Pittsburgh	W	15-2, 13-15, 12-15, 16-14, 15-13
10/15	at No. 17 Arizona	L	3-15, 10-15, 8-15
10/20	* Florida	L	10-15, 12-15, 10-15
10/21	North Carolina	W	15-10, 11-15, 15-6, 11-15, 15-10
10/22	at No. 4 Texas	L	11-15, 2-15, 2-15
10/25	at New Orleans	W	15-5, 11-15, 15-1, 16-14
10/28	at Western Michigan	W	15-8, 15-7, 15-12
10/29	at Notre Dame	L	16-14, 13-15, 5-15, 10-15
11/02	Tulane	W	15-12, 15-5, 15-11
11/03	South Alabama	W	15-6, 15-11, 16-14
11/06	Florida State	W	15-10, 15-9, 20-22, 15-10
11/08	at Nicholls State	W	15-7, 15-3, 15-8
11/10	at Lamar	W	15-8, 10-15, 15-10, 13-15, 15-3
11/11	at Texas A&M	L	15-3, 7-15, 5-15, 7-15
11/13	at Houston	L	15-11, 8-15, 15-10, 7-15, 8-15
11/17	* Tennessee	W	15-7, 16-18, 11-15, 15-11, 15-10
11/18	* No. 11 Kentucky	L	6-15, 8-15, 8-15

SEC Tournament -- Pensacola, Fla.

11/25	vs. No. 11 Kentucky	L	15-8, 2-15, 11-15, 12-15
-------	---------------------	---	--------------------------

1989 • 30-8, 8-0 SEC • Final Ranking: No. 17

SEC Champions • SEC Tournament Champions

NCAA South Regional

08/31	at Texas A&M	W	15-7, 13-15, 15-13, 16-14
-------	--------------	---	---------------------------

Texas Tech Invitational -- Lubbock, Texas

09/02	vs. Arizona State	W	6-15, 13-15, 15-9, 15-7, 15-9
09/03	at Texas Tech	W	15-10, 16-14, 15-11
09/03	vs. Wichita State	W	15-11, 15-3, 15-9

LSU Invitational -- Baton Rouge, La.

09/08	Northwestern	W	15-10, 7-15, 15-7, 15-12
09/09	Rice	W	9-15, 15-6, 15-8, 8-15, 15-10
09/09	No. 12 Arizona	W	13-15, 15-10, 15-1, 15-13

Cal Poly - Volleyball Monthly Invitational

09/15	vs. No. 19 USC	L	6-15, 11-15, 15-12, 7-15
09/16	at Cal Poly	L	7-15, 11-15, 17-15, 6-15

Tiger Classic -- Baton Rouge, La.

09/22	Oklahoma	W	13-15, 15-13, 11-15, 15-8, 15-6
09/23	Houston	W	15-13, 15-5, 15-10
09/23	Notre Dame	W	15-3, 8-15, 7-15, 15-10, 15-2
09/26	Tulane	W	15-3, 15-10, 13-15, 15-6
09/27	at Louisiana-Lafayette	W	15-5, 15-7, 11-15, 15-3
09/29	* Georgia	W	12-15, 18-16, 15-8, 15-10
10/01	* Auburn	W	15-3, 15-10, 15-8
10/03	New Orleans	W	15-3, 15-8, 15-13
10/05	Nicholls State	W	15-3, 15-5, 15-3
10/07	at No. 13 Texas-Arlington	L	15-12, 4-15, 11-15, 1-15

Penn State Tournament -- University Park, Pa.

10/13	Illinois-Chicago	W	15-8, 16-14, 15-12
10/14	Georgetown	W	15-3, 15-13, 15-3
10/14	at No. 16 Penn State	L	15-17, 9-15, 8-15
10/19	* Ole Miss	W	15-1, 15-9, 15-7
10/20	Texas State	W	15-11, 15-1, 15-8
10/21	No. 10 Texas	L	18-16, 10-15, 11-15, 15-9, 6-15
10/22	* Mississippi State	W	15-5, 15-8, 15-3
10/27	at Florida State	L	15-12, 9-15, 15-7, 5-15, 9-15
10/29	* at Florida	W	15-0, 15-12, 15-11
11/02	* at Kentucky	W	15-5, 18-16, 15-11
11/04	* at Tennessee	W	15-10, 15-8, 15-11
11/06	Louisiana Tech	W	15-3, 15-4, 15-3
11/11	* Alabama	W	15-5, 15-2, 15-3
11/16	at No. 12 USC	W	15-10, 15-11, 9-15, 15-6
11/17	at No. 2 UCLA	L	6-15, 15-10, 4-15, 3-15

SEC Tournament -- Pensacola, Fla.

11/24	vs. Tennessee	W	15-2, 15-9, 15-6
11/25	vs. Kentucky	W	15-13, 16-14, 15-11

NCAA First Round -- Baton Rouge, La.

12/01	Houston	W	13-15, 15-12, 8-15, 15-7, 15-3
-------	---------	---	--------------------------------

NCAA South Regional -- Austin, Texas

12/08	vs. No. 9 Texas-Arlington	L	15-13, 15-11, 11-15, 13-15, 3-15
-------	---------------------------	---	----------------------------------

1990 • 34-7, 8-0 SEC • Final Ranking: No. 17

SEC Champions • SEC Tournament Champions

NCAA South Regional Champions • NCAA Final Four

09/01	Indiana State	W	15-2, 15-10, 15-0
09/04	Louisiana-Monroe	W	15-7, 15-2, 15-6
09/06	at No. 17 Wyoming	W	15-11, 13-15, 15-7, 10-15, 15-9

WAC Challenge - Fort Collins, Colo.

09/07	at Colorado State	L	8-15, 16-14, 11-15, 16-14, 10-15
09/08	vs. New Mexico	L	11-15, 9-15, 15-8, 4-15
09/11	Tulane	W	15-4, 15-6, 15-2

Domino's Lobo Classic -- Albuquerque, N.M.

09/13	at No. 12 New Mexico	L	15-8, 14-16, 6-15, 7-15
09/14	vs. No. 14 Pepperdine	L	8-15, 15-11, 12-15, 15-12, 8-15
09/15	vs. Western Michigan	W	15-8, 15-4, 15-10
09/19	at Nicholls State	W	15-3, 15-8, 15-0

Borden Tiger Classic -- Baton Rouge, La.

09/21	Cal Poly	W	15-3, 15-8, 15-1
09/22	Texas A&M	W	15-2, 15-4, 15-10
09/22	No. 11 Penn State	L	15-8, 12-15, 11-15, 10-15
09/28	* at Georgia	W	15-13, 15-8, 15-7
09/30	* at Florida	W	15-7, 15-9, 15-11
10/03	Louisiana-Lafayette	W	15-2, 15-2, 15-10

Gold Dome Classic -- South Bend, Ind.

10/05	vs. Hofstra	W	15-8, 15-9, 15-12
10/06	vs. Oklahoma	W	8-15, 15-10, 15-7, 15-5
10/06	at Notre Dame	W	15-5, 15-5, 15-0
10/11	at Rice	W	15-5, 15-4, 15-3
10/14	Houston	W	15-10, 15-6, 15-13
10/19	* Kentucky	W	15-10, 15-6, 15-12
10/20	Texas-Arlington	W	14-16, 15-11, 15-9, 15-7
10/21	* Tennessee	W	15-3, 15-9, 15-6
10/23	at Tulane	W	15-4, 15-6, 15-9
10/26	William & Mary	W	15-8, 15-13, 15-12
10/27	at No. 6 Texas	L	13-15, 8-15, 10-15
11/01	* at Ole Miss	W	13-15, 15-4, 15-5, 15-9
11/02	* at Mississippi State	W	15-6, 15-6, 15-3
11/04	at Houston	W	15-6, 15-13, 15-8
11/10	* Alabama	W	15-7, 15-4, 15-7
11/11	* Auburn	W	15-7, 10-15, 15-2, 15-11

Wildcat Hilton Classic -- Tucson, Ariz.

11/17	vs. Fresno State	W	15-11, 15-1, 15-7
11/18	vs. Texas A&M	W	15-0, 15-5, 15-5

SEC Tournament -- Mobile, Ala.

11/23	vs. Alabama	W	11-15, 15-5, 15-8, 15-6
11/24	vs. Florida	W	15-11, 15-9, 15-9

11/25	vs. Georgia	W	9-15, 16-14, 15-8, 9-15, 15-2
-------	-------------	---	-------------------------------

NCAA First Round -- Baton Rouge, La.

12/01	Louisville	W	15-9, 15-1, 15-7
-------	------------	---	------------------

NCAA South Regional -- Austin, Texas

12/07	vs. No. 16 Texas Tech	W	15-11, 15-12, 15-5
12/08	at No. 7 Texas	W	8-15, 4-15, 15-10, 15-11, 17-15

NCAA Final Four -- College Park, Md.

12/13	vs. No. 1 UCLA	L	13-15, 10-15, 6-15
-------	----------------	---	--------------------

1991 • 35-2, 13-1 SEC • Final Ranking: No. 5

SEC Champions • SEC Tournament Champions

NCAA South Regional • NCAA Final Four

Oklahoma Invitational -- Norman, Okla.

08/30	vs. Missouri State	W	15-1, 15-3, 15-2
08/31	vs. Minnesota	W	11-15, 15-5, 15-1, 15-10
08/31	at Oklahoma	W	17-15, 15-9, 15-5

LSU Invitational -- Baton Rouge, La.

09/13	Ball State	W	15-6, 15-5, 15-12
09/14	Louisiana-Lafayette	W	15-11, 15-2, 15-4
09/14	Michigan State	W	15-8, 15-8, 15-9
09/15	Idaho State	W	15-5, 15-7, 15-11

Sheraton Classic -- Evanston, Ill.

09/20	vs. Northern Iowa	W	15-4, 15-10, 15-8
09/21	vs. San Diego State	W	15-11, 15-8, 15-11

Tiger Classic -- Baton Rouge, La.

09/28	Houston	W	15-5, 17-15, 15-10
09/29	No. 11 New Mexico	W	10-15, 15-5, 15-8, 15-8
10/2	No. 17 Texas	W	15-8, 15-7, 15-8
10/4	* at Florida	L	13-15, 15-6, 15-17, 15-6, 8-15
10/6	* at Auburn	W	15-4, 15-3, 15-8
10/11	* Georgia	W	15-1, 15-4, 15-5
10/13	* South Carolina	W	15-4, 15-4, 15-2
10/18	* at Kentucky	W	15-6, 17-15, 15-11
10/19	* at Tennessee	W	15-5, 11-15, 15-7, 6-15, 15-11
10/25	* Mississippi State	W	15-3, 15-2, 15-10
10/27	* Alabama	W	15-5, 15-1, 15-2
10/29	* at Ole Miss	W	15-6, 15-8, 15-12
11/01	at Tulane	W	15-7, 15-1, 15-8
11/03	at Texas A&M	W	15-8, 15-8, 15-12
11/08	* at Alabama	W	15-6, 15-2, 15-4
11/09	* at Mississippi State	W	15-6, 15-3, 15-8
11/15	* Ole Miss	W	15-8, 15-8, 15-11
11/16	at Texas-Arlington	W	15-9, 17-15, 15-12
11/21	at No. 11 Texas	W	6-15, 15-11, 12-15, 15-10, 17-15
11/22	* Auburn	W	15-8, 15-5, 15-13
11/24	* No. 10 Florida	W	6-15, 15-13, 15-9, 15-4

SEC Tournament -- Mobile, Ala.

11/29	Mississippi State	W	15-5, 15-3, 15-1
11/30	Kentucky	W	15-6, 14-16, 15-4, 15-8
11/30	No. 10 Florida	W	15-11, 15-11, 15-0

NCAA First Round -- Baton Rouge, La.

12/05	Houston	W	15-5, 15-5, 16-14
-------	---------	---	-------------------

NCAA South Regional -- Baton Rouge, La.

12/13	No. 17 Texas Tech	W	15-6, 15-7, 15-10
12/14	No. 10 Florida	W	15-10, 15-10, 12-15, 15-13

NCAA Final Four -- Los Angeles, Calif.

12/19	vs. No. 2 Long Beach State	L	13-15, 15-6, 10-15, 13-15
-------	----------------------------	---	---------------------------

1992 • 26-9, 12-2 SEC • Final Ranking: No. 12

SEC Tournament Finalist • NCAA South Regional

Tiger Classic -- Baton Rouge, La.

09/04	Washington	W	15-6, 15-6, 15-12
09/05	No. 15 Penn State	W	15-10, 15-8, 16-14

Volleyball Monthly Invitational - Albuquerque, N.M.

09/11	vs. No. 3 Long Beach State	L	9-15, 15-6, 4-15, 7-15
09/12	vs. No. 11 USC	L	6-15, 9-15, 8-15
09/13	at No. 9 New Mexico	W	15-6, 15-10, 15-13

Reebok Challenge -- Palos Heights, Ill.

09/18	vs. No. 5 Illinois	L	16-14, 8-15, 4-15, 10-15
09/19	vs. Duke	W	15-7, 15-12, 15-7
09/22	at Tulane	W	15-2, 10-15, 15-6, 15-6
09/25	New Orleans	W	15-0, 15-3, 15-1
09/25	UAB	W	15-11, 15-2, 15-5
09/25	Rice	W	15-6, 15-10, 15-3
10/02	* at Tennessee	W	15-2, 15-13, 15-1
10/04	* at No. 22 Kentucky	W	12-15, 15-10, 11-15, 15-13, 15-10
10/09	* No. 8 Florida	L	15-9, 10-15, 3-15, 14-16
10/11	* Auburn	W	15-6, 15-1, 15-12
10/15	* at Mississippi St.	W	15-1, 15-4, 15-12
10/16	* at Alabama	W	15-12, 15-4, 15-9
10/18	No. 10 Texas	L	5-15, 15-6, 15-17, 7-15
10/23	* South Carolina	W	15-4, 15-6, 15-11

10/25	* No. 19 Georgia	W	15-3, 16-14, 15-10
10/29	* Ole Miss	W	15-12, 15-7, 15-3
SEC/SWC Challenge -- Baton Rouge, La.			
10/30	Houston	W	15-12, 15-8, 15-7
10/31	Texas A&M	W	15-11, 15-4, 15-11
11/06	* at No. 20 Georgia	L	16-14, 10-15, 10-15, 15-10, 10-15
11/08	* at South Carolina	W	15-4, 15-4, 15-12
11/12	* at Ole Miss	W	15-7, 15-2, 15-10
11/14	at No. 11 Texas	L	12-15, 15-13, 2-15, 5-15
11/15	at No. 23 Houston	W	15-4, 15-10, 15-8
11/20	* No. 17 Kentucky	W	15-4, 15-6, 15-9
11/22	* Tennessee	W	15-7, 15-7, 15-9
SEC Tournament -- Birmingham, Ala.			
11/27	vs. Mississippi State	W	15-4, 15-13, 15-3
11/28	vs. Kentucky	W	12-15, 15-13, 16-14, 15-4
11/28	vs. No. 5 Florida	L	15-9, 11-15, 11-15, 2-15
NCAA First Round -- Lubbock, Texas			
12/05	at No. 18 Texas Tech	W	15-7, 15-8, 15-5
NCAA South Regional -- Gainesville, Fla.			
12/11	vs. No. 11 Texas	L	9-15, 15-13, 12-15, 4-15

1993 • 21-16, 9-7 SEC

NIVC Champions

09/01	at New Orleans	W	15-7, 15-6, 15-8
Texas Classic -- Austin, Texas			
09/03	vs. No. 3 Pacific	L	6-15, 13-15, 15-13, 16-18
09/04	vs. Ball State	W	15-5, 15-11, 10-15, 15-12
Tiger Classic -- Baton Rouge, La.			
9/10	Florida State	L	12-15, 4-15, 15-10, 7-15
9/11	Southern Miss	W	15-5, 15-5, 15-12
9/11	Loyola Marymount	L	16-18, 7-15, 11-15
9/13	No. 2 Long Beach State	L	10-15, 3-15, 4-15
FirstTier Invitational -- Lincoln, Neb.			
9/17	vs. Kansas	L	15-10, 4-15, 16-18, 5-15
9/18	at No. 4 Nebraska	L	9-15, 3-15, 4-15
9/22	Tulane	L	15-10, 11-15, 5-15, 15-7, 18-20
9/25	at No. 4 Texas	L	7-15, 8-15, 11-15
10/01	* Auburn	W	15-10, 15-11, 15-1
10/03	* No. 16 Florida	L	10-15, 11-15, 8-15
10/08	* at Mississippi State	W	15-5, 15-10, 15-2
10/09	* at Alabama	W	14-16, 15-5, 15-12, 16-14
10/15	* No. 16 Georgia	L	15-6, 7-15, 10-15, 1-15
10/17	* South Carolina	W	15-4, 15-6, 15-8
10/20	* at Ole Miss	W	15-4, 15-13, 15-9
10/22	Arkansas State	W	16-14, 15-6, 15-12
10/25	No. 2 Texas	L	15-9, 4-15, 3-15, 12-15
10/29	* at No. 14 Kentucky	L	14-16, 15-8, 5-15, 11-15
10/31	* at Tennessee	W	15-10, 15-8, 13-15, 7-15, 15-10
11/04	* Ole Miss	W	15-3, 15-8, 15-10
SEC/Big 8 Challenge -- Birmingham, Ala.			
11/05	vs. Kansas State	W	15-9, 15-7, 15-8
11/06	vs. Oklahoma	W	15-8, 15-15, 15-13
11/12	* Tennessee	W	15-10, 15-9, 17-15
11/14	* No. 12 Kentucky	L	15-8, 7-15, 7-15, 10-15
11/19	* at No. 15 Florida	L	13-15, 10-15, 9-15
11/21	* at Auburn	L	11-15, 11-15, 12-15
SEC Tournament -- Birmingham, Ala.			
11/26	vs. Tennessee	W	15-13, 17-15, 15-3
11/27	vs. No. 15 Florida	L	9-15, 15-10, 9-15, 6-15
NIVC Tournament -- Kansas City, Mo.			
12/03	vs. Siena	W	15-4, 15-3, 15-13
12/03	vs. Georgia Tech	W	15-13, 15-10, 12-15, 15-5
12/04	vs. Bowling Green	W	15-13, 15-8, 15-9
12/04	vs. Kansas	W	10-15, 15-8, 15-11, 15-11
12/05	vs. Utah	W	15-7, 7-15, 15-8, 15-8
12/05	vs. Baylor	W	15-5, 16-14, 15-10

1994 • 8-23, 4-11 SEC

LSU Invitational -- Baton Rouge, La.

09/02	Louisiana Tech	W	17-15, 15-7, 15-12
09/02	Baylor	W	15-10, 8-15, 15-12, 15-11
09/03	No. 20 Duke	L	1-15, 15-10, 8-15, 5-15
Volleyball Monthly Tournament - Tallahassee, Fla.			
09/09	at Florida State	W	15-12, 12-15, 5-15, 15-13, 15-13
09/10	vs. No. 2 UCLA	L	12-15, 7-15, 10-15
09/10	vs. No. 4 Penn State	L	3-15, 9-15, 4-15
Tiger Classic -- Baton Rouge, La.			
09/16	Maryland	L	13-15, 15-10, 15-6, 13-15, 9-15
09/17	Texas Tech	L	4-15, 10-15, 3-15
09/17	No. 3 Nebraska	L	0-15, 6-15, 1-15
09/23	* at Kentucky	L	8-15, 15-10, 15-6, 13-15, 14-16
09/25	No. 11 Texas	L	15-8, 7-15, 15-11, 3-15, 14-16
09/30	* Mississippi State	W	15-9, 15-13, 15-12

10/02	* Ole Miss	W	15-7, 15-10, 15-13
10/07	* at No. 23 Georgia	L	9-15, 11-15, 10-15
10/09	* at Tennessee	L	15-10, 12-15, 7-15, 11-15
10/11	New Orleans	W	8-15, 15-8, 15-5, 15-11, 15-12
10/14	* at Auburn	L	15-17, 15-12, 14-16, 15-11, 12-15
10/16	* at Alabama	L	15-17, 15-12, 11-15, 6-15
10/19	at No. 19 Texas	L	10-15, 3-15, 6-15
10/21	* No. 9 Florida	L	15-17, 16-14, 8-15, 15-7, 9-15
10/23	* South Carolina	L	4-15, 2-15, 9-15
10/28	* at Ole Miss	L	10-15, 15-7, 15-10, 14-16, 13-15
10/30	* at Mississippi State	W	17-15, 15-13, 15-11
11/01	at Tulane	L	11-15, 9-15, 6-15
11/04	* at Arkansas	L	7-15, 15-12, 12-15, 15-11, 10-15
11/06	* Arkansas	L	10-15, 12-15, 11-15
11/11	* Alabama	L	7-15, 15-3, 13-15, 17-19
11/13	* Auburn	W	15-9, 16-14, 12-15, 14-16, 18-16
SEC Tournament -- Gainesville, Fla.			
11/18	vs. Kentucky	L	15-13, 16-14, 7-15, 9-15, 14-16
Bankers Classic -- Stockton, Calif.			
11/25	vs. No. 2 Stanford	L	3-15, 4-15, 1-15
11/26	vs. No. 20 New Mexico	L	13-15, 5-15, 9-15

1995 • 20-12, 8-7 SEC

Penn St. Toftrees Classic -- University Park, Pa.

09/01	at No. 7 Penn State	L	10-15, 2-15, 9-15
09/02	vs. West Virginia	W	16-14, 15-12, 17-15
09/02	vs. No. 13 Washington	L	5-15, 14-16, 15-17
Louisiana Invitational -- Baton Rouge, La.			
09/08	Louisiana-Lafayette	W	15-10, 15-8, 15-9
09/08	McNeese State	W	11-15, 15-9, 15-3, 13-15, 15-13
09/09	Northwestern State	W	15-4, 15-0, 14-16, 15-9
09/09	Tulane	W	15-11, 15-6, 11-15, 15-6
Duke Tournament -- Durham, N.C.			
9/15	at Duke	W	18-16, 15-13, 15-8
9/16	vs. Texas A&M	L	0-15, 5-15, 6-15
09/16	vs. North Carolina	L	11-15, 6-15, 9-15
09/19	Nicholls State	W	15-7, 15-13, 16-14
09/22	* Auburn	W	12-15, 15-13, 8-15, 16-14, 15-8
09/24	* Alabama	W	15-10, 11-15, 15-8, 12-15, 15-9
09/29	* at No. 3 Florida	L	5-15, 10-15, 4-15
10/01	* at South Carolina	W	13-15, 16-14, 15-2, 16-14
10/06	* Kentucky	L	6-15, 7-15, 13-15
10/08	* Tennessee	W	15-2, 15-13, 8-15, 15-6
10/13	* at Mississippi State	W	15-12, 15-10, 18-16
10/15	* at Ole Miss	W	11-15, 15-11, 14-16, 15-11, 15-10
10/17	at New Orleans	W	15-7, 15-12, 15-1
10/20	William & Mary	W	15-2, 15-7, 15-10
10/22	* No. 25 Georgia	L	11-15, 1-15, 15-13, 7-15
10/25	Tulane	W	15-8, 8-15, 15-5, 15-13
10/27	* at Alabama	L	7-15, 15-12, 8-15, 13-15
10/29	* at Auburn	L	13-15, 15-11, 11-15, 5-15
11/03	* Ole Miss	W	13-15, 15-6, 15-7, 15-12
11/05	* Mississippi State	W	15-8, 15-9, 15-11
11/10	* Arkansas	L	15-17, 13-15, 10-15
11/12	* at Arkansas	L	16-14, 6-15, 10-15, 15-13, 13-15
SEC Tournament -- Baton Rouge, La.			
11/17	South Carolina	L	15-8, 2-15, 10-15, 7-15
SEC/ACC Challenge -- Gainesville, Fla.			
11/24	vs. North Carolina State	W	15-11, 15-12, 17-15
11/25	vs. Virginia	W	6-15, 15-6, 15-4, 15-3

1996 • 10-20, 6-9 SEC

Tiger Invitational -- Baton Rouge, La.

08/31	Memphis	W	15-9, 15-6, 8-15, 15-6
09/01	No. 7 Penn State	L	3-15, 7-15, 6-15
09/03	Idaho	L	5-15, 15-9, 5-15, 9-15
Airport Marina Classic -- Los Angeles, Calif.			
09/06	vs. Drake	L	9-15, 13-15, 7-15
09/07	vs. New Mexico	L	11-15, 6-15, 15-4, 3-15
09/07	at No. 22 Loyola-Marymount	L	14-16, 10-15, 4-15
Jones Intercable Tournament -- Albuquerque, N.M.			
09/13	vs. New Mexico State	W	15-4, 15-1, 15-8
09/13	vs. No. 16 Pacific	L	9-15, 15-11, 15-11, 9-15, 13-15
09/14	vs. Montana	L	15-7, 12-15, 5-15, 6-15
09/18	New Orleans	W	15-13, 15-8, 15-6
09/20	Tulane	W	15-11, 15-8, 15-9
09/27	* at Tennessee	L	15-12, 15-9, 18-20, 8-15, 8-15
09/29	* at Kentucky	L	1-15, 15-13, 11-15, 15-9, 13-15
10/04	* Mississippi State	W	13-15, 9-15, 15-7, 15-9, 15-9
10/06	* Ole Miss	L	14-16, 5-15, 15-8, 15-1, 11-15
10/08	at Tulane	L	9-15, 9-15, 14-16
10/10	Arkansas State	L	7-15, 11-15, 15-8, 15-12, 12-15
10/12	* at Georgia	W	10-15, 16-14, 15-8, 12-15, 15-13
10/18	* at Auburn	L	8-15, 13-15, 14-16

10/20	* at Alabama	W	15-11, 15-5, 11-15, 15-9
10/22	at Nicholls State	L	13-15, 15-12, 8-15, 12-15
10/25	* South Carolina	L	15-11, 13-15, 12-15, 9-15
10/27	* No. 2 Florida	L	3-15, 15-13, 5-15, 10-15
11/01	* Alabama	W	15-13, 15-6, 12-15, 15-7
11/03	* Auburn	L	9-15, 12-15, 3-15
11/08	* at Arkansas	L	6-15, 8-15, 0-15
11/10	* Arkansas	L	5-15, 8-15, 13-15
11/15	* at Ole Miss	W	6-15, 15-10, 14-16, 15-0, 15-13
11/17	* at Mississippi State	W	15-5, 15-6, 15-8
SEC Tournament -- Columbia, S.C.			
11/22	vs. Georgia	L	12-15, 15-6, 5-15, 10-15

1997 • 9-21, 0-15 SEC

Louisiana Challenge -- Baton Rouge, La.

08/29	Nicholls State	W	15-9, 16-14, 6-15, 15-9
08/29	New Orleans	W	18-16, 9-15, 15-4, 15-10
08/30	Southeastern Louisiana	W	15-7, 20-18, 15-12
08/30	Louisiana Tech	W	16-14, 15-4, 15-5

Pepsi-Illini Classic -- Champaign, Ill.

09/05	vs. Ball St.	L	11-15, 9-15, 13-15
09/06	vs. Xavier	W	15-10, 15-11, 15-9
09/09	vs. Tulane	W	8-15, 9-15, 15-12, 15-11, 15-10

Tiger Invitational -- Baton Rouge, La.

09/12	Connecticut	W	14-16, 15-10, 10-15, 15-12, 17-15
09/13	UCF	L	5-15, 3-15, 15-8, 4-15
09/13	Michigan	L	12-15, 2-15, 7-15
09/19	vs. UCF (Las Vegas)	L	10-15, 6-15, 7-15
09/21	at UNLV	W	3-15, 15-7, 16-14, 9-15, 15-11
09/26	* Auburn	L	1-15, 2-15, 15-17
09/28	* Alabama	L	12-15, 10-15, 15-10, 12-15
10/01	Tulane	W	15-12, 15-7, 14-16, 15-12
10/03	* at South Carolina	L	1-15, 6-15, 5-15
10/05	* at No. 3 Florida	L	2-15, 4-15, 8-15
10/10	* Tennessee	L	6-15, 10-15, 8-15
10/12	* Kentucky	L	15-11, 15-7, 7-15, 10-15, 9-15
10/17	* at Mississippi State	L	16-14, 13-15, 15-8, 8-15, 10-15
10/19	* at Ole Miss	L	2-15, 7-15, 14-16
10/24	* Georgia	L	5-15, 8-15, 11-15
10/28	at New Orleans	L	5-15, 11-15, 15-12, 6-15
10/31	* at Alabama	L	11-15, 4-15, 14-16
11/02	* at Auburn	L	8-15, 3-15, 3-15
11/07	* Ole Miss	L	11-15, 4-15, 10-15
11/09	* Mississippi State	L	12-15, 9-15, 8-15
11/13	* No. 23 Arkansas	L	3-15, 1-15, 2-15
11/15	* at No. 23 Arkansas	L	8-15, 4-15, 6-15

SEC Tournament -- Athens, Ga.

11/21	at Georgia	L	2-15, 11-15, 5-15
-------	------------	---	-------------------

1998 • 15-16, 5-10 SEC

09/01	Centenary	W	15-4, 15-4, 15-3
-------	-----------	---	------------------

Tiger Classic -- Baton Rouge, La.

09/04	New Orleans	W	12-15, 15-12, 16-14, 15-11
09/05	South Alabama	W	7-15, 15-3, 15-1, 15-5
9/05	Charlotte	W	15-9, 15-1, 15-12
09/08	Tulane	W	12-15, 15-7, 15-11, 15-7

All-Sport Challenge -- Ann Arbor, Michigan

09/11	vs. Bowling Green	L	10-15, 15-12, 11-15, 12-15
09/11	vs. No. 19 Texas A&M	L	5-15, 5-15, 15-17
09/12	vs. North Carolina	L	17-15, 3-15, 8-15, 10-15
09/12	at Michigan	L	11-15, 10-15, 15-10, 4-15

TCU Invitational -- Fort Worth, Texas

09/18	vs. Louisiana-Lafayette	W	15-9, 15-12, 15-6
09/18	vs. Idaho State	L	16-18, 15-10, 12-15, 15-10, 13-15
09/19	vs. Centenary	W	15-8, 15-3, 15-7
09/19	vs. Louisiana Tech	W	15-5, 5-15, 15-4, 12-15, 15-10
9/25	* Kentucky	L	10-15, 7-15, 1-15
10/02	* at Auburn	L	3-15, 8-15, 15-12, 12-15
10/04	* at Alabama	W	15-8, 14-16, 15-6, 15-11
10/09	* Mississippi State	L	15-8, 15-3, 15-7
10/11	* Ole Miss	L	13-15, 15-13, 15-11, 13-15, 12-15
10/14	Tulane	W	15-3, 15-9, 15-12
10/16	* No. 9 Florida	L	6-15, 6-15, 2-15
10/23	* at South Carolina	L	15-10, 10-15, 11-15, 14-16
10/25	* at Georgia	L	12-15, 15-11, 13-15, 15-4, 10-15
10/30	* at No. 14 Arkansas	L	10-15, 3-15, 3-15
11/01	* No. 14 Arkansas	L	7-15, 10-15, 6-15
11/06	* at Ole Miss	W	15-12, 15-13, 15-8
11/08	* at Mississippi State	W	15-10, 13-15, 15-11, 12-15, 15-5
11/11	at New Orleans	W	15-9, 15-9, 6-15, 15-7
11/13	* Alabama	W	15-9, 15-11, 15-5
11/15	* Auburn	W	15-7, 15-13, 5-15, 6-15, 15-9

SEC Regular Season Match - Fayetteville, Ark. (^)

11/18	* vs. Tennessee (^)	L	14-16, 10-15, 15-13, 8-15
-------	---------------------	---	---------------------------

SEC Tournament -- Fayetteville, Ark.

11/20	vs. Kentucky	L	16-14, 14-16, 6-15, 9-15
-------	--------------	---	--------------------------

1999 • 17-15, 7-8 SEC

09/01	Louisiana-Monroe	W	15-5, 15-6, 15-3
-------	------------------	---	------------------

Houston Tournament - Houston, Texas

09/03	vs. Temple	L	4-15, 15-7, 7-15, 12-15
09/03	vs. Loyola (Ill.)	L	6-15, 16-18, 13-15
09/04	at Houston	L	17-19, 7-15, 16-14, 13-15
09/08	No. 7 Stanford	L	4-15, 7-15, 15-12, 3-15

Tiger Classic - Baton Rouge, La.

09/10	Louisiana-Lafayette	W	15-3, 15-3, 15-9
09/10	UCF	W	15-2, 16-14, 15-10
09/11	Tulane	W	15-12, 15-9, 15-12

Wildcat Classic - Evanston, Ill.

09/17	vs. West Virginia	W	15-6, 11-15, 15-8, 15-13
09/17	at Northwestern	L	15-9, 10-15, 12-15, 15-8, 12-15
09/18	vs. San Jose State	L	17-19, 15-5, 5-15, 14-16, 12-15
09/18	vs. Oklahoma	W	10-15, 15-8, 19-17, 15-12
09/21	New Orleans	W	15-3, 15-7, 15-9
09/26	* at No. 4 Florida	L	7-15, 3-15, 5-15
10/01	* South Carolina	L	5-15, 12-15, 15-6, 10-15
10/03	* Georgia	W	15-9, 15-6, 15-7
10/08	* at Tennessee	L	6-15, 10-15, 12-15
10/10	* at Kentucky	W	15-2, 15-12, 11-15, 15-6
10/13	at New Orleans	W	8-15, 15-6, 15-6, 15-5
10/15	* Auburn	L	11-15, 11-15, 15-9, 13-15
10/17	* Alabama	W	7-15, 15-9, 13-15, 15-12, 15-11
10/19	at Tulane	W	15-4, 1-15, 15-5, 15-1
10/22	* at Mississippi State	W	12-15, 15-11, 15-9, 15-7
10/24	* at Ole Miss	W	15-5, 9-15, 15-1, 15-9
10/28	* No. 21 Arkansas	L	11-15, 15-5, 13-15, 11-15
10/31	* at No. 25 Arkansas	L	6-15, 15-13, 8-15, 9-15
11/05	* Ole Miss	W	15-12, 15-8, 15-5
11/07	* Mississippi State	W	15-6, 15-7, 8-15, 1-15, 15-10
11/10	Southern Miss	W	15-4, 8-15, 15-8, 7-15, 15-8
11/12	* at Alabama	L	11-15, 15-10, 0-15, 3-15
11/14	* at Auburn	L	11-15, 7-15, 0-15

SEC Tournament - Knoxville, Tenn.

11/19	No. 4 Florida	L	8-15, 7-15, 7-15
-------	---------------	---	------------------

2000 • 15-17, 6-9 SEC

SEC Tournament Finalist

Colorado PowerBar Invitational - Boulder, Colo.

09/01	vs. Santa Clara	L	15-8, 3-15, 4-15, 5-15
09/03	vs. UCF	W	15-4, 15-9, 15-7
09/05	vs. Southern Miss	W	15-2, 15-6, 15-11

Sugar Bowl Classic - New Orleans, La.

09/08	at Tulane	L	12-15, 12-15, 11-15
09/09	vs. New Orleans	W	15-2, 14-16, 15-9, 15-11
09/09	vs. No. 15 Wisconsin	L	10-15, 12-15, 3-15

Tiger Classic - Baton Rouge, La.

09/15	Arkansas State	L	13-15, 13-15, 15-12, 15-10
09/16	Southeastern Louisiana	W	15-13, 15-6, 15-5
09/16	Texas Tech	L	9-15, 9-15, 6-15
09/22	* South Carolina	L	13-15, 9-15, 7-15
09/24	Stephen F. Austin	W	15-7, 15-5, 15-7
09/29	* at Auburn	W	13-15, 15-7, 4-15, 15-5, 15-12
10/01	* at Alabama	L	10-15, 15-17, 15-11, 0-15
10/06	* Kentucky	W	15-8, 15-7, 15-10
10/08	* Tennessee	L	3-15, 10-15, 15-11, 16-18
10/13	* Mississippi State	W	15-13, 15-6, 15-12
10/15	* Ole Miss	W	4-15, 15-10, 15-10, 15-7
10/17	New Orleans	W	15-9, 16-14, 16-14
10/20	* at No. 10 Florida	L	4-15, 3-15, 9-15
10/22	* at Georgia	L	7-15, 6-15, 13-15
10/27	* at Ole Miss	L	15-10, 15-11, 9-15, 10-15, 12-15
10/29	* at Mississippi State	W	15-11, 15-13, 12-15, 15-6
11/03	* Alabama	L	8-15, 15-9, 13-15, 8-15
11/05	* Auburn	L	15-4, 13-15, 9-15, 9-15
11/07	Tulane	W	15-11, 15-11, 15-10
11/10	* at Arkansas	W	15-5, 15-13, 15-13
11/12	* Arkansas	L	15-3, 4-15, 7-15, 9-15

SEC Tournament - Gainesville, Fla.

11/17	vs. Alabama	W	7-15, 15-12, 15-11, 15-7
11/18	vs. Georgia	W	15-11, 15-10, 15-11
11/19	at No. 9 Florida	L	5-15, 3-15, 10-15

Houston Tournament - Houston, Texas

11/24	vs. SMU	L	10-15, 9-15, 13-15
11/25	at Houston	L	7-15, 4-15, 13-15

2001 • 16-11, 10-5 SEC

Nokia Sugar Bowl Classic - New Orleans, La.

08/31	at Tulane	W	30-26, 30-25, 30-20
09/01	vs. Baylor	L	27-30, 17-30, 25-30
09/01	vs. New Orleans	W	30-24, 30-28, 30-12

Georgia Tech Classic - Atlanta, Ga.

09/07	vs. Georgetown	L	28-30, 23-30, 24-30
09/08	vs. No. 12 Colorado State	L	25-30, 15-30, 23-30
09/09	at Georgia Tech	L	24-30, 24-30, 22-30
09/18	Louisiana-Lafayette	W	30-16, 30-24, 34-32
09/21	* at Tennessee	W	30-23, 30-24, 22-30, 30-16
09/23	* at Kentucky	L	24-30, 28-30, 25-30
09/28	* Auburn	W	30-10, 30-21, 30-20
09/30	* Alabama	W	34-32, 23-30, 30-21, 28-30, 15-12
10/05	* at Mississippi State	W	30-24, 30-25, 30-22
10/07	* at Ole Miss	W	30-20, 30-27, 30-28
10/10	New Orleans	W	30-23, 30-20, 30-25
10/12	Rice	W	30-26, 30-19, 30-25
10/14	* at No. 22 South Carolina	L	26-30, 24-30, 30-28, 26-30
10/19	* Ole Miss	W	30-17, 27-30, 34-32, 30-18
10/21	* Mississippi State	W	30-21, 30-24, 21-30, 30-21
10/24	* No. 9 Florida	L	27-30, 26-30, 21-30
10/26	* Georgia	L	26-30, 25-30, 27-30
11/02	* Arkansas	W	30-23, 30-25, 30-24
11/04	* at Arkansas	L	30-24, 28-30, 22-30, 23-30
11/09	* at Alabama	W	30-28, 30-27, 30-25
11/11	* at Auburn	W	30-23, 30-25, 30-18

SEC Tournament - Knoxville, Tenn.

11/16	vs. Alabama	L	22-30, 30-23, 27-30, 30-23, 11-15
-------	-------------	---	-----------------------------------

SEC/Big East Challenge - Orlando, Fla.

11/23	vs. No. 25 Notre Dame	L	24-30, 15-30, 25-30
11/24	vs. Virginia Tech	W	30-26, 27-30, 30-17, 30-27

2002 • 17-11, 9-7 SEC

Texas A&M Invitational - College Station, Texas

08/30	vs. Texas-San Antonio	W	30-26, 30-17, 30-25
08/30	vs. Alcorn State	W	30-22, 30-1, 30-16
09/01	at No. 17 Texas A&M	L	32-30, 30-24, 16-30, 24-30, 10-15

Nokia Sugar Bowl Classic - New Orleans, La.

09/06	vs. Louisiana Tech	W	30-14, 26-30, 32-30, 25-30, 15-5
09/07	vs. New Orleans	W	30-25, 30-14, 23-30, 30-2
09/07	at Tulane	W	30-24, 30-21, 30-23
9/13	Florida A&M	L	30-24, 32-34, 30-26, 24-30, 8-15

Florida State Invitational - Tallahassee, Fla.

09/20	vs. Brown	W	30-19, 30-19, 30-25
09/20	at Florida State	L	30-22, 24-30, 24-30, 30-27, 13-15
09/21	vs. Louisiana-Lafayette	W	30-22, 30-28, 30-32, 30-17
09/25	* Arkansas	L	30-24, 19-30, 28-30, 25-30
09/27	* Tennessee	W	30-19, 31-29, 30-21
10/01	at New Orleans	W	30-23, 30-28, 30-28
10/06	* South Carolina	L	30-21, 26-30, 20-30, 19-30
10/11	* at Alabama	L	27-30, 22-30, 28-30
10/13	* at Auburn	W	30-23, 30-26, 30-28
10/18	* at No. 3 Florida	L	32-30, 20-30, 13-30, 20-30
10/20	* at Georgia	W	30-26, 24-30, 39-37, 24-30, 15-11
10/25	* Ole Miss	W	30-28, 30-22, 30-24
10/27	* Mississippi State	W	30-27, 32-30, 30-19
11/01	* Auburn	W	30-18, 30-10, 30-24
11/03	* Alabama	W	30-32, 30-26, 30-23, 30-28
11/05	* Kentucky	L	30-23, 25-30, 29-31, 24-30
11/08	* at Mississippi State	W	28-30, 33-31, 30-20, 20-30, 15-13
11/10	* at Ole Miss	W	31-29, 32-34, 30-25, 23-30, 15-5
11/13	* at Arkansas	L	19-30, 32-34, 25-30
11/17	* at Tennessee	L	25-30, 25-30, 18-30

SEC Tournament - Fayetteville, Ark.

11/22	vs. Georgia	L	22-30, 24-30, 30-24, 18-30
-------	-------------	---	----------------------------

2003 • 11-19, 6-10 SEC

Tiger Classic - Baton Rouge, La.

08/29	Centenary	W	30-23, 30-16, 30-14
08/29	Virginia	L	21-30, 23-30, 23-30
08/30	UAB	W	30-24, 26-30, 17-30, 30-14, 22-20

Nokia Sugar Bowl Classic - New Orleans, La.

09/05	at Tulane	L	20-30, 30-26, 29-31, 24-30
09/06	vs. No. 5 Nebraska	L	22-30, 24-30, 22-30
09/06	vs. New Orleans	W	30-28, 34-32, 30-28

Wildcat Classic - Manhattan, Kan.

09/12	vs. Colorado State	L	21-30, 23-30, 30-27, 13-30
09/13	at No. 12 Kansas State	L	15-30, 14-30, 14-30
09/13	vs. USF	L	30-27, 25-30, 23-30, 26-30

Mean Green Classic - Denton, Texas

09/19	vs. Oral Roberts	L	26-30, 30-28, 22-30, 27-30
09/20	vs. UTEP	W	30-27, 30-28, 30-16

09/20	at North Texas	W	10-30, 30-21, 30-28, 30-26
09/24	* Arkansas	L	27-30, 24-30, 31-29, 25-30
09/26	* South Carolina	L	24-30, 27-30, 28-30
09/28	* Kentucky	W	24-30, 30-27, 30-28, 23-30, 15-9
10/03	* Auburn	W	29-31, 26-30, 30-25, 30-24, 15-13
10/05	* Alabama	L	32-34, 16-30, 26-30
10/10	* at Ole Miss	L	30-16, 27-30, 17-30, 30-24, 13-15
10/12	* at Mississippi State	W	30-21, 30-24, 30-26
10/17	* at Kentucky	L	30-26, 32-30, 25-30, 27-30, 10-15
10/19	* at South Carolina	W	18-30, 30-22, 30-26, 30-17
10/24	No. 2 Hawai'i	L	13-30, 23-30, 22-30
10/26	* Tennessee	W	35-33, 21-30, 30-28, 30-23
10/31	* Mississippi State	L	26-30, 27-30, 30-25, 30-24, 10-15
11/02	* Ole Miss	W	22-30, 30-26, 30-22, 30-28
11/07	* at Georgia	L	19-30, 21-30, 23-30
11/09	* at No. 3 Florida	L	16-30, 18-30, 21-30
11/12	* at Arkansas	L	23-30, 27-30, 29-31
11/16	* at Alabama	L	28-30, 18-30, 26-30

SEC Tournament - Columbia, S.C.

11/21	Arkansas	L	17-30, 28-30, 27-30
-------	----------	---	---------------------

2004 • 17-12, 8-8 SEC

Hurricane Frances Invitational - Baton Rouge, La.

09/03	UCF	W	30-21, 30-18, 22-30, 30-21
09/03	Rice	W	30-25, 25-30, 36-34, 17-30, 15-9
09/05	UCF	W	30-24, 30-24, 30-23

Texas Invitational - Austin, Texas

09/10	at Texas	L	22-30, 24-30, 21-30
09/11	vs. Liberty	W	26-30, 30-28, 30-21, 30-18
09/11	vs. Louisiana Tech	W	30-26, 30-26, 30-27

Hurricane Ivan Classic - Dallas, Texas

09/17	vs. Miami	W	32-34, 27-30, 30-28, 30-22, 15-12
09/17	vs. Wisconsin-Milwaukee	W	30-28, 30-13, 30-15
09/18	at SMU	W	30-27, 30-22, 30-32, 30-17
09/24	* Georgia	W	30-28, 30-21, 30-27
09/26	* No. 5 Florida	L	20-30, 22-30, 25-30
09/28	at Rice	L	13-30, 19-30, 13-30
10/01	* Mississippi State	L	30-22, 30-22, 25-30, 24-30, 10-15
10/03	* Ole Miss	L	20-30, 30-13, 30-13, 28-30, 11-15
10/08	* at Alabama	L	23-30, 17-30, 25-30
10/10	* at Auburn	W	30-22, 28-30, 31-29, 30-27
10/15	* at No. 10 Florida	L	17-30, 23-30, 27-30
10/17	* at Georgia	L	27-30, 22-30, 19-30
10/24	* Kentucky	W	30-22, 33-31, 30-32, 30-27
10/26	* Arkansas	L	23-30, 19-30, 19-30
10/29	* Auburn	W	30-24, 30-26, 30-12
10/31	* Alabama	W	27-30, 30-19, 30-23, 30-28
11/05	* at South Carolina	W	30-23, 30-19, 26-30, 30-26
11/07	* at No. 15 Tennessee	L	22-30, 12-30, 26-30
11/12	* at Arkansas	W	39-37, 28-30, 30-27, 30-17
11/14	* at Ole Miss	W	30-21, 30-17, 30-26

SEC Tournament - Gainesville, Fla.

11/19	vs. Arkansas	L	22-30, 21-30, 30-27, 31-29, 12-15
-------	--------------	---	-----------------------------------

SEC/C-USA Challenge - Baton Rouge, La.

11/26	Tulane	W	33-31, 30-18, 32-34, 25-30, 15-13
11/27	Houston	L	30-24, 27-30, 30-28, 27-30, 11-15

2005 • 21-8, 11-5 SEC

SEC Western Division Co-Champions • NCAA Regionals

Georgia Southern Invitational - Statesboro, Ga.

08/26	at Georgia Southern	W	26-30, 30-21, 30-14, 30-21
08/26	vs. Jacksonville	W	30-19, 30-22, 30-18
08/27	vs. Campbell	W	30-25, 30-22, 30-17

Georgia State Invitational - Atlanta, Ga.

09/02	at Georgia State	W	30-21, 28-30, 30-18, 30-15
09/03	vs. Jacksonville State	W	30-23, 20-30, 30-22, 30-23
09/03	vs. Wright State	W	30-21, 27-30, 30-20, 30-25

UTSA Dome Rally - San Antonio, Texas

09/09	at Texas-San Antonio	W	30-21, 30-20, 30-25
09/10	vs. No. 13 Texas A&M	L	30-28, 17-30, 28-30, 31-28, 13-15
09/11	vs. Rice	W	32-30, 30-17, 30-20

Sugar Bowl Classic - College Station, Texas

09/16	vs. Arizona State	W	30-24, 23-30, 30-26, 30-16
09/18	vs. No. 8 Notre Dame	W	30-28, 30-22, 23-30, 26-30, 20-18

SEC Regular Season Matches - Fayetteville, Ark. (*)

09/23	* vs. South Carolina (*)	W	30-20, 30-17, 26-30, 28-30, 15-11
09/25	* vs. Tennessee (*)	W	30-26, 30-24, 31-29
09/30	* at Alabama	L	30-25, 22-30, 17-30, 26-30
10/02	* at Auburn	W	30-28, 30-26, 28-30, 30-16
10/05	* at Arkansas	L	30-26, 24-30, 27-30, 29-31
10/09	* at Kentucky	L	22-30, 30-22, 27-30, 24-30
10/14	* Mississippi State	W	30-20, 30-21, 32-30
10/16	* Ole Miss	W	30-19, 31-29, 30-15

10/21	* at Georgia	W	30-20, 30-21, 30-24
10/23	* at No. 4 Florida	L	20-30, 21-30, 20-30
10/28	* Auburn	W	30-17, 30-23, 30-19
10/30	* Alabama	W	30-23, 30-20, 30-23
11/04	* at Ole Miss	W	31-29, 28-30, 30-22, 24-30, 15-9
11/06	* at Mississippi State	L	27-30, 30-27, 25-30, 25-30
11/09	* Arkansas	W	30-23, 30-27, 30-27
11/11	* Kentucky	W	30-26, 30-23, 21-30, 28-30, 19-17
SEC Tournament - Tuscaloosa, Ala.			
11/18	at Alabama	L	27-30, 27-30, 28-30
NCAA Tournament - Austin, Texas			
12/02	at Texas	L	19-30, 28-30, 26-30

2006 • 26-5, 16-4 SEC • Final Ranking: No. 19

SEC Western Division Champions • NCAA Regionals

Tiger Invitational - Baton Rouge, La.

08/25	Rice	W	30-11, 30-23, 28-30, 30-24
08/26	Nicholls State	W	30-14, 30-21, 30-15
08/26	No. 2 Penn State	L	32-30, 30-24, 23-30, 23-30, 6-15

Billiken Invitational - St. Louis, Mo.

09/01	vs. Texas A&M	W	30-32, 36-34, 30-23, 30-16
09/02	vs. No. 22 Minnesota	W	30-18, 31-29, 30-23
09/02	at Saint Louis	W	30-17, 31-29, 28-30, 30-18

Marriott Flyer Invitational - Dayton, Ohio

09/08	at Dayton	W	25-30, 30-21, 30-22, 30-26
09/09	vs. Indiana	W	30-21, 30-22, 30-20
09/09	vs. Wake Forest	W	30-19, 30-18, 30-17
09/15	at No. 13 Tennessee	W	26-30, 35-37, 30-20, 30-22, 15-11
09/17	at Kentucky	W	29-31, 30-19, 30-25, 30-21
09/22	* South Carolina	W	30-25, 33-31, 30-28
09/24	* Georgia	W	30-23, 30-24, 31-29
09/29	* Ole Miss	W	30-25, 30-23, 30-20
10/01	* Mississippi State	W	30-21, 30-24, 30-21
10/04	* at Arkansas	W	30-24, 20-30, 30-26, 32-30
10/08	* at Alabama	L	28-30, 30-25, 28-30, 18-30
10/13	* at Auburn	W	30-24, 30-23, 30-24
10/15	* at No. 8 Florida	L	26-30, 22-30, 22-30
10/20	* Kentucky	W	30-27, 30-27, 30-25
10/22	* No. 25 Tennessee	W	30-28, 30-26, 30-19
10/27	* at Georgia	W	30-28, 30-19, 30-28
10/29	* at South Carolina	W	29-31, 30-23, 30-21, 30-19
11/03	* No. 7 Florida	L	29-31, 24-30, 30-27, 24-30
11/05	* Auburn	W	30-24, 28-30, 22-30, 30-17, 16-14
11/08	* Arkansas	W	30-28, 30-26, 30-26
11/10	* Alabama	W	30-22, 30-19, 30-28
11/17	* at Mississippi State	W	30-23, 30-28, 30-27
11/19	* at Ole Miss	L	30-23, 24-30, 30-24, 25-30, 8-15

SEC/Big East Challenge - Orlando, Fla.

11/24	vs. St. John's	W	30-18, 30-26, 30-22
11/25	vs. Marquette	W	30-22, 31-29, 30-16

NCAA Tournament - San Luis Obispo, Calif.

12/02	vs. No. 14 California	L	30-25, 23-30, 17-30, 16-30
-------	-----------------------	---	----------------------------

2007 • 25-8, 15-5 SEC

SEC Western Division Champions • NCAA Regionals

Mizuno Tiger Classic - Baton Rouge, La.

08/24	New Orleans	W	30-12, 30-17, 30-28
08/25	Louisiana-Monroe	W	30-16, 30-19, 30-21
08/25	Saint Louis	W	30-26, 21-30, 30-27, 22-30, 15-7

Mizuno Invitational II - Houston, Texas

08/31	vs. Illinois	W	30-27, 26-30, 30-28, 22-30, 15-11
09/01	vs. Texas A&M-Corpus Christi	W	30-26, 30-20, 30-24
09/01	at Rice	W	30-22, 29-31, 30-17, 30-22

Iowa Challenge - Des Moines, Iowa

09/07	vs. Iowa State	L	30-26, 22-30, 26-30, 22-30
09/08	at Drake	W	30-21, 30-17, 30-18
09/08	vs. Iowa	W	27-30, 30-24, 30-26, 19-30, 19-17
09/12	* at Ole Miss	W	30-24, 30-22, 30-21
09/16	* at Arkansas	W	24-30, 31-29, 35-33, 30-24
09/21	* South Carolina	W	30-19, 30-27, 30-19
09/23	* No. 6 Florida	L	25-30, 24-30, 30-27, 24-30
09/28	* at Auburn	W	26-30, 30-21, 30-28, 32-30
09/30	* at Georgia	W	30-28, 30-27, 30-22
10/05	* Alabama	W	31-33, 30-23, 33-35, 30-21, 15-7
10/07	* Mississippi State	W	19-30, 30-22, 30-19, 30-25
10/12	* at Tennessee	L	28-30, 30-24, 24-30, 31-29, 14-16
10/14	* at Kentucky	L	30-21, 30-25, 26-30, 26-30, 10-15
10/17	* Ole Miss	W	30-27, 30-21, 29-31, 30-19
10/23	* Arkansas	W	30-22, 30-24, 30-25
10/19	Notre Dame	W	30-27, 28-30, 30-16, 26-30, 15-10
10/26	* at No. 10 Florida	L	20-30, 17-30, 18-30
10/28	* at South Carolina	L	30-27, 26-30, 24-30, 30-27, 10-15
11/02	* Kentucky	W	30-24, 28-30, 22-30, 30-17, 16-14
11/04	* Tennessee	W	30-17, 30-22, 31-29

11/09	* at Mississippi State	W	30-24, 30-27, 26-30, 29-31, 15-12
11/11	* at Alabama	W	30-23, 21-30, 30-32, 30-28, 15-10
11/16	* Georgia	W	30-23, 30-17, 30-24
11/18	* Auburn	W	30-23, 30-28, 30-24
11/24	Tulane	L	28-30, 33-31, 25-30, 30-24, 14-16
NCAA Tournament - Austin, Texas			
11/30	vs. No. 14 New Mexico State	W	30-25, 21-30, 21-30, 30-27, 15-13
12/02	vs. No. 3 Texas	L	21-30, 22-30, 23-30

2008 • 18-10, 13-7 SEC

SEC Western Division Champions • NCAA Regionals

Creighton Tournament - Omaha, Neb.

08/29	vs. Texas A&M	W	23-25, 21, 20-25, 17, 18
08/30	at Creighton	W	22-25, 16-25, 25-18, 25-19, 15-10
08/30	vs. No. 16 Minnesota	L	11-25, 21-25, 22-25

McNeese State Invitational - Lake Charles, La.

09/05	vs. Nicholls State	W	25-12, 25-23, 25-18
09/06	at McNeese State	W	25-18, 25-21, 25-21

Ameritas Players Challenge - Lincoln, Neb.

09/12	at No. 2 Nebraska	L	19-25, 15-25, 20-25
09/13	vs. St. John's	W	18-25, 25-19, 25-16, 26-24
09/19	* at South Carolina	L	14-25, 24-26, 19-25
09/21	* at No. 11 Florida	L	12-25, 22-25, 25-21, 19-25
09/26	* Tennessee	W	22-25, 25-18, 25-20, 25-23
09/28	* Kentucky	L	17-25, 21-25, 27-29
10/03	* Ole Miss	W	25-15, 25-17, 25-18
10/05	* Arkansas	W	25-21, 25-22, 25-15
10/08	* at Georgia	L	17-25, 23-25, 16-25
10/12	* at Auburn	W	25-22, 25-15, 25-22
10/17	* at Mississippi State	W	25-18, 20-25, 26-24, 25-15
10/19	* at Alabama	W	25-22, 23-25, 25-13, 20-25, 15-13
10/24	* No. 8 Florida	L	25-19, 24-26, 32-30, 23-25, 9-15
10/26	* South Carolina	W	21-25, 27-25, 25-17, 21-25, 15-13
10/31	* at No. 25 Kentucky	L	21-25, 25-20, 19-25, 21-25
11/02	* at Tennessee	L	22-25, 11-25, 23-25
11/07	* Alabama	W	25-12, 16-25, 25-14, 25-14
11/09	* Mississippi State	W	25-18, 25-23, 25-4
11/14	* Auburn	W	23-25, 25-16, 18-25, 25-18, 15-6
11/21	* at Arkansas	W	25-13, 25-17, 25-9
11/23	* at Ole Miss	W	25-20, 25-17, 25-19
11/29	* Georgia	W	19-25, 25-12, 25-20, 25-16

NCAA Tournament - Los Angeles, Calif.

12/05	at No. 14 UCLA	L	19-25, 25-22, 20-25, 20-25
-------	----------------	---	----------------------------

2009 • 25-7, 18-2 SEC • Final Ranking: No. 19

SEC Champions • Western Division Champions

NCAA Regionals

Shamrock Invitational - South Bend, Ind.

08/28	vs. No. 5 Stanford	L	25-22, 25-27, 25-22, 21-25, 12-15
08/29	vs. Denver	W	25-21, 28-30, 25-22, 24-26, 15-10
08/30	at Notre Dame	W	25-19, 25-18, 25-23

Tiger Classic - Baton Rouge, La.

09/04	No. 6 Nebraska	L	25-22, 16-25, 25-21, 15-25, 8-15
09/05	Louisiana-Lafayette	W	25-15, 25-14, 25-23
09/05	Tulane	W	25-22, 25-16, 25-21

Allstate Sugar Bowl Classic - New Orleans, La.

09/11	at Tulane	L	21-25, 23-25, 25-20, 21-25
09/12	vs. Long Beach State	W	20-25, 25-21, 25-20, 25-21
09/12	vs. New Orleans	W	25-15, 25-23, 25-20
09/16	* Tennessee	W	31-29, 23-25, 22-25, 25-12, 15-11
09/18	* No. 16 Kentucky	L	22-25, 15-25, 21-25
09/25	* at Auburn	W	25-22, 25-20, 26-24
09/27	* at Georgia	W	25-13, 30-28, 25-22
10/02	* at Alabama	W	25-11, 21-25, 25-20, 25-22
10/04	* at Mississippi State	W	25-14, 25-14, 25-13
10/09	* South Carolina	W	25-12, 25-16, 25-23
10/11	* No. 6 Florida	W	28-26, 25-20, 25-22
10/16	* Arkansas	W	25-17, 25-21, 25-19
10/18	* Ole Miss	W	25-13, 25-9, 25-19
10/24	* at No. 7 Kentucky	L	23-25, 25-19, 25-16, 15-25, 12-15
10/26	* at Tennessee	W	25-22, 20-25, 27-25, 27-25
10/30	* Georgia	W	25-18, 25-17, 23-25, 25-23
11/01	* Auburn	W	25-15, 25-12, 25-20
11/06	* at Ole Miss	W	25-16, 25-18, 29-27
11/08	* at Arkansas	W	25-22, 27-25, 14-25, 21-25, 15-10
11/13	* at No. 10 Florida	W	24-26, 25-23, 25-19, 25-17
11/15	* at South Carolina	W	25-20, 25-16, 25-15
11/20	* Mississippi State	W	25-18, 25-21, 25-20
11/22	* Alabama	W	25-12, 27-25, 25-19
11/27	at Rice	L	30-32, 20-25, 20-25

NCAA Tournament - Baton Rouge, La.

12/04	Tulane	W	25-15, 25-12, 25-15
12/05	Texas A&M	L	25-18, 24-26, 25-23, 23-25, 10-15

OPPONENT	W-L	PCT.	LAST
Alabama	28-21	.571	2009
Alcorn State	1-0	1.000	2002
Arizona	2-2	.500	1989
Arizona State	3-2	.600	2005
Arkansas	12-22	.353	2009
Arkansas-Little Rock	1-0	1.000	1977
Arkansas State	1-2	.333	2000
Auburn	34-11	.755	2009
Ball State	2-1	.677	1997
Baylor	2-2	.500	2001
Bowling Green	1-1	.500	1998
BYU	0-1	.000	1984
Brown	1-0	1.000	2002
California	0-2	.000	2006
Cal Poly	1-4	.200	1990
Campbell	1-0	1.000	2005
Centenary	3-0	1.000	2003
1 - Charlotte	1-0	1.000	1998
Clemson	2-0	1.000	1985
Colorado State	0-6	.000	2003
Connecticut	1-0	1.000	1997
Creighton	1-0	1.000	2008
Dayton	1-0	1.000	2006
Denver	1-0	1.000	2009
Drake	1-1	.500	2007
Duke	4-2	.667	1995
Eastern Illinois	1-1	.500	1986
Eastern Kentucky	1-0	1.000	1986
Eastern Washington	1-0	1.000	1985
Florida	14-30	.318	2009
Florida A&M	0-1	.000	2002
Florida International	0-1	.000	1980
Florida State	8-11	.421	2002
Fresno State	1-0	1.000	1990
Georgetown	1-1	1.000	2001
Georgia	26-19	.577	2009
Georgia Southern	1-0	1.000	2005
Georgia State	1-0	1.000	2005
Georgia Tech	1-1	1.000	2001
Hawai'i	0-3	.000	2003
Hofstra	1-0	1.000	1990
Houston	14-10	.583	2004
Idaho	0-1	.000	1996
Idaho State	1-1	.500	1998
Illinois	4-3	.571	2007
Illinois-Chicago	1-0	1.000	1989
Illinois State	1-2	.333	1984
Indiana	3-0	1.000	2006
Indiana State	1-0	1.000	1990
Iowa	2-0	1.000	2007
Iowa State	1-1	.500	2007
Jacksonville	1-0	1.000	2005
Jacksonville State	1-0	1.000	2005
Kansas	1-1	.500	1993
Kansas State	1-1	.500	2003
Kentucky	21-28	.429	2009
Lamar	8-5	.615	1988
Long Beach State	1-3	.250	2009
2 - Louisiana-Lafayette	22-2	.917	2009
3 - Louisiana-Monroe	15-0	1.000	2007
Louisiana Tech	6-0	1.000	2004
Louisville	3-1	.750	1990
Loyola-Chicago	0-1	.000	1999
Loyola Marymount	0-2	.000	1996
Marquette	1-0	1.000	2006
Maryland	0-1	.000	1994
McNeese State	7-0	1.000	2008
Memphis	2-1	.667	1996
Miami	1-2	.333	2004
Michigan	1-2	.333	1998
Michigan State	2-0	1.000	1991

OPPONENT	W-L	PCT.	LAST
Minnesota	2-1	.667	2008
Mississippi State	47-7	.870	2009
Missouri	2-0	1.000	1985
4 - Missouri State	3-3	.500	1991
Montana	1-2	.333	1996
Montana State	1-0	1.000	1985
Nebraska	0-8	.000	2009
Nevada	1-0	1.000	1986
New Mexico	3-7	.300	1996
New Mexico State	3-2	.600	2007
New Orleans	48-2	.960	2009
Nicholls State	25-3	.893	2008
North Carolina	3-3	.500	1995
North Carolina State	1-0	1.000	1995
North Texas	2-0	1.000	2003
Northern Iowa	1-0	1.000	1991
Northwestern	1-4	.200	1999
Northwestern State	3-0	1.000	1995
Notre Dame	6-2	.750	2009
Ohio State	1-4	.200	1985
Oklahoma	7-3	.700	1999
Oklahoma State	3-0	1.000	1979
Ole Miss	47-12	.797	2009
Oral Roberts	2-2	.500	2003
Oregon	0-1	.000	1984
Pacific	0-2	.000	1996
Penn State	2-9	.182	2006
Pepperdine	0-2	.000	1990
Pittsburgh	1-4	.200	1988
Purdue	2-1	.667	1987
Rice	16-3	.842	2009
St. John's	2-0	1.000	2008
Saint Louis	3-0	1.000	2007
Sam Houston State	4-3	.571	1986
San Diego State	1-3	.250	1991
San Jose State	0-1	.000	1999
Santa Clara	0-1	.000	2000
Siena	1-0	1.000	1993
South Alabama	7-1	.875	1998
South Carolina	15-13	.536	2009
Southeastern Louisiana	10-0	1.000	2000
Southern	13-0	1.000	1988
Southern Illinois	4-1	.800	1986
SMU	1-1	.500	2004
Southern Miss	6-0	1.000	2000
Stanford	0-3	.000	2009
Stephen F. Austin	2-1	.667	2000
Temple	0-1	.000	1999
Tennessee	32-17	.653	2009
Tennessee-Martin	2-0	1.000	1978
Tennessee Tech	1-0	1.000	1977
Texas	4-19	.174	2007
Texas A&M	12-19	.387	2009
Texas A&M-Corpus Christi	1-0	1.000	2007
Texas-Arlington	6-6	.500	1991
Texas-San Antonio	2-0	1.000	2005
5 - Texas State	3-1	.750	1989
Texas Tech	8-4	.667	2000
Tulane	42-18	.700	2009
UAB	3-0	1.000	2003
6 - UCF	6-6	.500	2004
UCLA	0-7	.000	2008
UNLV	1-0	1.000	1997
USC	1-2	.333	1992
7 - USC Upstate	1-0	1.000	1982
USF	0-1	.000	2003
Utah	1-0	1.000	1993
UTEP	1-0	1.000	2003
Virginia	1-1	.500	2003
Virginia Tech	1-0	1.000	2001
Wake Forest	1-0	1.000	2006

OPPONENT	W-L	PCT.	LAST
Washington	2-1	.667	1995
West Virginia	2-0	1.000	1999
Western Michigan	2-0	1.000	1990
Wichita State	1-0	1.000	1989
William & Mary	2-0	1.000	1995
Wisconsin	0-1	.000	2000
Wright State	1-0	1.000	2005
Wyoming	3-1	.750	1990
Xavier (Ohio)	1-0	1.000	1997

- 1 - Formerly UNC-Charlotte
- 2 - Formerly Southwestern Louisiana
- 3 - Formerly Northeast Louisiana
- 4 - Formerly Southwest Missouri State
- 5 - Formerly Southwest Texas State
- 6 - Formerly Florida Tech
- 7 - Formerly South Carolina-Spartanburg

OTHER OPPONENTS/EXHIBITION MATCHES

OPPONENT	W-L	PCT.	LAST
Alvin CC	1-0	1.000	1981
Berry College	1-0	1.000	1977
Calgary	0-1	.000	1983
Emporia State	1-0	1.000	1980
Judson College	1-0	1.000	1977
Lewis	1-0	1.000	1981
Mary Hardin-Baylor	1-0	1.000	1981
Miami-Dade College	1-0	1.000	1979
Mississippi U for Women	3-1	.750	1981
Montevallo	1-0	1.000	1977
North Alabama	2-0	1.000	1978
Northeast Oklahoma	1-0	1.000	1977
Northern Kentucky	1-1	.500	1978
Saint Phillip's	1-0	1.000	1981
San Angelo	0-1	.000	1982
San Jacinto JC	2-1	.667	1982
Saskatchewan	1-1	.500	1981
Texas A&M-Commerce	1-1	.500	1981
Texas Lutheran	2-4	.333	1983
U.S. International	0-1	.000	1984

YEAR-BY-YEAR HEAD COACHING RECORDS

YEAR	HEAD COACH	OVERALL W-L	PCT.	SEC W-L	PCT.	SEC FINISH	DIV.
1974	Jinks Coleman	23-6	.793				
1975	Jinks Coleman	27-11	.711				
1976	Jinks Coleman	25-5	.833				
1977	Gerry Owens	41-9	.820				
1978	Gerry Owens	28-2	.933				
1979	Gerry Owens	15-17	.469				
1980	Gerry Owens	11-21	.344				
1981	Ruth Nelson	3-24	.593				
1982	Ruth Nelson	44-25	.638				
1983	Ruth Nelson	31-26	.544	4-1	.800	2nd	
1984	Ruth Nelson	18-23	.439	4-2	.667	3rd	
1985	Scott Luster	33-10	.767	5-1	.833	1st	
1986	Scott Luster	35-9	.795	5-1	.833	1st	
1987	Scott Luster	25-11	.694	6-1	.857	2nd	
1988	Scott Luster	22-13	.628	5-2	.714	2nd	
1989	Scott Luster	30-8	.784	8-0	1.000	1st	
1990	Scott Luster	34-7	.829	8-0	1.000	1st	
1991	Scott Luster	35-2	.946	13-1	.929	1st	
1992	Scott Luster	26-9	.743	12-2	.857	2nd	
1993	Scott Luster	21-16	.568	8-6	.571	4th	
1994	Scott Luster	8-23	.258	4-11	.364	9th	
1995	Scott Luster	20-12	.625	8-7	.533	2nd	West
1996	Scott Luster	10-20	.333	6-9	.400	4th	West
1997	Scott Luster	9-21	.300	0-15	.000	6th	West
1998	Fran Flory	15-16	.484	5-10	.333	4th	West
1999	Fran Flory	17-15	.531	7-8	.466	3rd	West
2000	Fran Flory	15-17	.469	6-9	.400	3rd	West
2001	Fran Flory	16-11	.593	10-5	.677	2nd	West
2002	Fran Flory	17-11	.607	9-7	.563	2nd	West
2003	Fran Flory	11-19	.367	6-10	.375	3rd	West
2004	Fran Flory	17-2	.586	8-8	.500	3rd	West
2005	Fran Flory	21-8	.724	11-5	.688	T-1st	West
2006	Fran Flory	26-5	.813	16-4	.800	1st	West
2007	Fran Flory	25-8	.758	15-5	.750	1st	West
2008	Fran Flory	18-10	.642	13-7	.650	1st	West
2009	Fran Flory	25-7	.781	18-2	.900	1st	West
Coleman (3 years)		75-22	.733				
Owens (4 years)		95-49	.660				
Nelson (4 years)		128-98	.566	8-3	.727		
Luster (13 years)		308-161	.657	88-56	.682		
Flory (12 years)		223-139	.616	124-79	.611		
LSU (35 years)		829-470	.638	220-139	.613		



JINKS COLEMAN
Three Seasons
75-22 (.773)



GERRY OWENS
Four Seasons
95-49 (.660)



RUTH NELSON
Four Seasons
128-98 (.566)



SCOTT LUSTER
13 Seasons
308-161 (.657)



FRAN FLORY
12 Seasons
223-139 (.616)

LSU IN THE AVCA/USA TODAY POLL

Final 2009	No. 19
Nov. 30, 2009	No. 18
Nov. 23, 2009	No. 17
Nov. 16, 2009	No. 17
Nov. 9, 2009	No. 19
Nov. 2, 2009	No. 19
Oct. 26, 2009	No. 20
Oct. 19, 2009	No. 20
Oct. 12, 2009	No. 24
Sept. 1, 2008	No. 24
Preseason 2008	No. 21
Oct. 15, 2007	No. 25
Oct. 8, 2007	No. 18
Oct. 1, 2007	No. 20
Sept. 24, 2007	No. 22
Sept. 17, 2007	No. 22
Sept. 10, 2007	No. 24
Sept. 3, 2007	No. 21
Aug. 27, 2007	No. 22
Preseason 2007	No. 23
Final 2006	No. 19
Dec. 4, 2006	No. 19
Nov. 27, 2006	No. 16
Nov. 20, 2006	No. 15
Nov. 13, 2006	No. 11
Nov. 6, 2006	No. 11
Oct. 30, 2006	No. 11

Oct. 23, 2006	No. 10
Oct. 16, 2006	No. 12
Oct. 9, 2006	No. 13
Oct. 2, 2006	No. 10
Sept. 25, 2006	No. 12
Sept. 18, 2006	No. 13
Sept. 11, 2006	No. 18
Sept. 4, 2006	No. 22
Sept. 26, 2005	No. 24
Sept. 21, 1993	No. 25
Sept. 14, 1993	No. 22
Sept. 7, 1993	No. 15
Preseason 1993	No. 13
Final 1992	No. 12
Nov. 17, 1992	No. 12
Nov. 10, 1992	No. 13
Nov. 3, 1992	No. 11
Oct. 27, 1992	No. 11
Oct. 20, 1992	No. 11
Oct. 13, 1992	No. 11
Oct. 6, 1992	No. 11
Sept. 29, 1992	No. 12
Sept. 22, 1992	No. 12
Sept. 15, 1992	No. 11
Sept. 8, 1992	No. 8
Preseason 1992	No. 8

Final 1991	No. 5
Nov. 19, 1991	No. 6
Nov. 12, 1991	No. 6
Nov. 5, 1991	No. 6
Oct. 29, 1991	No. 6
Oct. 22, 1991	No. 7
Oct. 15, 1991	No. 7
Oct. 8, 1991	No. 7
Oct. 1, 1991	No. 6
Sept. 24, 1991	No. 6
Sept. 17, 1991	No. 7
Sept. 10, 1991	No. 7
Preseason 1991	No. 8
Final 1990	No. 17
Nov. 13, 1990	No. 17
Nov. 6, 1990	No. 17
Oct. 30, 1990	No. 18
Oct. 23, 1990	No. 18
Oct. 16, 1990	No. 18
Oct. 9, 1990	No. 18
Oct. 2, 1990	No. 17
Sept. 25, 1990	No. 18
Sept. 18, 1990	No. 17
Sept. 11, 1990	No. 1
Preseason 1990	No. 9
Final 1989	No. 17
Nov. 14, 1989	No. 19
Nov. 7, 1989	No. 20

Oct. 31, 1989	No. 20
Oct. 24, 1989	No. 17
Oct. 17, 1989	No. 16
Oct. 10, 1989	No. 15
Oct. 3, 1989	No. 15
Sept. 26, 1989	No. 16
Sept. 19, 1989	No. 18
Sept. 12, 1989	No. 14
Final 1986	No. 16
Nov. 18, 1986	No. 20
Nov. 11, 1986	No. 20
Nov. 4, 1986	No. 20
Oct. 28, 1986	No. 18
Oct. 21, 1986	No. 19
Sept. 30, 1986	No. 17
Sept. 23, 1986	No. 19
Sept. 16, 1986	No. 16
Preseason 1986	No. 19
Sept. 11, 1984	No. 17
Preseason 1984	No. 17



Dr. John V. Lombardi

President, Louisiana State University System



Dr. John V. Lombardi is the fifth individual to serve as the President of the Louisiana State University System. As its Chief Executive Officer, Dr. Lombardi oversees 11 institutions, including five academic campuses, as well as 10 public hospitals located throughout the state. He is also a Professor of History at Louisiana State University and Agricultural and Mechanical College.

Dr. Lombardi was born in Los Angeles, California and attended Pomona College where he earned his bachelor's degree. He received his M.A. and Ph.D. degrees in history from Columbia University. He joined the faculty in the Department of History at Indiana University, where he later served as Dean of International Programs and Dean of the College of Arts and Sciences. In 1987, he became Provost and Vice President for Academic Affairs at the Johns Hopkins University. From 1990-1999, Dr. Lombardi was President of the University of Florida. Prior to his appointment as President of the LSU System, he served as Chancellor of the University of Massachusetts Amherst.

He is a Latin American historian, with a special interest in Venezuela. Dr. Lombardi is also one of the country's foremost authorities in higher education, serving as Co-Editor of The Top American Research Universities. He is the author of numerous professional publications, and along with his wife, Cathryn, co-authored a teaching atlas on Latin American History. He has taught courses in history, intercollegiate sports, and university management.



Dr. John Lombardi with Mike the Tiger at the 2009 LSU Athletics Hall of Fame ceremony.

LSU Board of Supervisors



Ronald Anderson
Baton Rouge, La.
District 6



Dr. Jack A. Andonie
Metairie, La.
District 1



R. Blake Chatelain
Alexandria, La.
Chairman
District 5



Garret "Hank" Danos
Larose, La.
District 3



Ann Duplessis
New Orleans, La.
District 2



Tony Falterman
Napoleonville, La.
District 3



Dr. John George
Shreveport, La.
District 4



Stanley J. Jacobs
New Orleans, La.
District 1



Alvin Kimble
Baton Rouge, La.
District 6



Raymond Lasseigne
Bossier City, La.
District 4



Laura A. Leach
Lake Charles, La.
District 7



James Moore
Monroe, La.
Chairman-Elect
District 5



Ben W. Mount
Lake Charles, La.
District 7



Rod West
New Orleans, La.
District 2



Robert Yarborough
Baton Rouge, La.
Member-at-large



Ali Lieberman
Shreveport, La.
Student Representative



Dr. Michael V. Martin

Chancellor, LSU



Dr. Michael V. Martin assumed the chancellorship of Louisiana State University and A&M College on August 1, 2008. Prior to his appointment as LSU's eighth chancellor, Dr. Martin established a distinguished career in higher education, serving most recently as president of New Mexico State University.

Before arriving at NMSU in 2004, Dr. Martin served for six years as vice president for agriculture and natural resources at the University of Florida, leading the university's Institute of Food and Agricultural Sciences. He was elevated to senior vice president of the University of Florida shortly before being selected as NMSU's president. Previously, he was vice president for agricultural policy and the dean of the College of Agricultural, Food and Environmental Sciences at the University of Minnesota. He began his academic career at Oregon State University as a faculty member in the Department of Agricultural and Resource Economics.

An academic leader dedicated to the land-grant mission, Dr. Martin is recognized as a strong voice for higher education. In 2007, he received the Justin Smith Morrill Memorial Award, named after the author of the bill creating land-grant universities, which honors outstanding service on behalf of the land-grant mission. Only six individuals have been designated to receive this award since it was first given in 1980. For his leadership in improving the quality of life for New Mexico citizens and future generations, he was awarded the 2008 Distinguished Leadership Award by Leadership New Mexico.

Other recent awards include his recognition as a powerbroker by The New Mexico Business Weekly in 2006, being named Outstanding Alumnus of Minnesota State University Mankato in 2006, and receiving the NMSU Social Justice Award in 2005.

Dr. Martin is involved in a wide array of professional and community organizations and activities.

An active scholar, Dr. Martin has authored numerous book chapters and articles for academic journals, trade publications, and the popular press and recently published pieces for The Chronicle of Higher Education and University Business.

Some of his philosophy is summed up in the following quote: "It is the tradition of land-grant universities to be non-traditional," written as part of a 2001 article titled "The Land-Grant University in the 21st Century," published in the Journal of Agricultural and Applied Economics. He traced the history of the land-grant movement from the mid-1800s and concluded that "the fundamental land-grant principles of accessibility, practical as well as classical education, research and discovery in the public interest, and connectedness to all the people remain powerful and profound."

A native of Crosby, Minn., Dr. Martin earned a bachelor's degree in business and economics and a master's degree in economics at Mankato State College (Minnesota State University) in Minnesota. He received his Ph.D. in applied economics from the University of Minnesota in 1977.

Dr. Martin and his wife, Jan, have two children, both adopted from South Korea. Amanda, a graduate of the University of Wisconsin-Eau Claire, is a graphic artist in Saint Paul, Minn. Sam, who holds a bachelor's degree from the University of Minnesota and a master's from Sarah Lawrence College, is a genetics counselor at Beth Israel Hospital in New York City.



Dr. Michael V. Martin with volleyball's Lauren DeGirolamo at the TAF Academic Excellence Gala.



Dydia DeLyser

Faculty Athletics Representative

Dydia DeLyser, an associate professor in the Department of Geography and Anthropology, serves in her fifth year as LSU's Faculty Athletics Representative.

DeLyser, a native of Santa Monica, Calif., earned her bachelor's degree in 1992 from UCLA, and her master's and doctoral degrees from Syracuse University (in 1996 and 1998).

DeLyser arrived at LSU in August 1998 as an Instructor before becoming an assistant professor one year later. She was promoted to associate professor with tenure in August 2005.

DeLyser is a cultural-historical geographer. Her research has been both ethnographic and historical, and most of it questions how different built landscapes can help make the past meaningful in the present.

Much of her published research has focused on two different studies. One was a many-year ethnographic study of a ghost town in California (Bodie State Historic Park) where she examined how images and ideas about the American mythic West became meaningful to the tourists who

visited the town. The second was an historical study that examined a 19th century novel (Ramona) and how it changed the way people understood (and still understand) southern California's past.

Her current research concerns early women aviators and how they used their practices of flying to advance feminism in the post-suffrage era.

DeLyser teaches graduate courses in cultural geography, qualitative research, and academic and professional writing. She has also taught undergraduate courses in cultural, and urban geography, and an introductory world-regional geography course.

DeLyser is a first-generation American -- her parents were Dutch immigrants and English is her second language. She also has language abilities in Russian and Spanish.

DeLyser's hobbies include driving/riding antique cars and motorcycles. She is also a licensed pilot and co-owns a Citabria, which is a two-place aerobatic airplane.



Joe Alleva

LSU Vice-Chancellor/Director of Athletics



Joe Alleva enters his third year as LSU's Vice Chancellor and Director of Athletics after being hired to lead one of the nation's most powerful athletic programs on April 4, 2008. Alleva joined LSU after 10 years of outstanding leadership as the director of athletics at Duke University. He officially took over at LSU on July 1, 2008.

The LSU Board of Supervisors approved a promotion in August 2009 for Alleva, adding vice chancellor to his title and expanding his role to the academic side of the university. It's the first time at LSU that the director of athletics has also held a vice chancellor position.

"I am honored to be named vice chancellor at this outstanding institution and thank Chancellor (Michael) Martin, President (John) Lombardi and the Board of Supervisors for the confidence they have shown in me," Alleva said. "Athletics is the window through which many people view LSU and it is important that we excel in competition and in the classroom while demonstrating the utmost of integrity. I believe my promotion ties athletics closer to the university and that is a good thing for everyone; we are all on the same team."

Under Alleva's guidance, LSU has reached new heights in terms of athletic success while continuing to be recognized as one of the top enterprises in college athletics.

A veteran leader in college athletics, Alleva is dedicated to athletic and academic excellence. He is committed to providing the opportunities and the resources necessary for student-athletes to excel in competition, in the classroom and in the community.

Alleva, 57, is well-respected for sustaining high standards of excellence and integrity in athletic programs, hiring the finest coaches in the country and the high level of success achieved by student-athletes.

One of Alleva's big initiatives on the LSU campus is the launching of a strategic plan for the continued success and future improvement of LSU Athletics.

LSU Athletics has produced a new booklet called "LSU: Thru and True" designed to introduce a strategic plan for operating a top tier athletics program. The strategic plan booklet is titled "LSU: Thru and True" because, in the words of Alleva, "Our core values run deep and our commitment to excellence is relentless. At LSU, college athletics is an avenue for providing opportunities, for achieving goals, for generating enthusiasm and for nurturing passion."

The subtitle of the booklet is "Excellence in Competition, Distinction in the Classroom, and Contribution to the Community." The strategic plan addresses various topics including quality of life for student-athletes; academic and athletic excellence; compliance and ethics; financial responsibility; diversity, inclusion and equity; tradition and history, and service and communication.

The plan also includes a vision for the future of LSU athletics facilities, highlighted by plans to improve North Stadium Drive between Tiger Stadium and the Pete Maravich Assembly Center.

Alleva is an innovator with bold ideas that benefit not only LSU but all of Greater Baton Rouge. Alleva was heavily involved in the planning of the inaugural Bayou Country Superfest, a two-day country music concert and festival held in Tiger Stadium last spring. The event attracted nearly 100,000 visitors to the LSU campus and made a tremendous economic impact upon the local community.

Seventeen of LSU's 20 sports programs participated in post-season competition in 2009-10, including the Tiger football squad that played in a bowl game for the 10th straight season. Six LSU teams posted Top 10 national finishes last season, and 12 were ranked among the Top

25. LSU finished in the Top 20 of the Learfield Director's Cup rankings, which measure overall athletic success for institutions across the country.

Under Alleva's direction in 2008-09, all 20 LSU sports competed in NCAA post-season play for the first time in school history, and it culminated with the baseball team winning the national championship. In addition, six teams finished in the top 10 nationally. LSU was the only school in the Southeastern Conference to participate in a bowl game and the men's and women's NCAA basketball tournaments during 2008-09. Furthermore, LSU student-athletes volunteered a total of 2,360 hours for community service projects.

LSU earned a ninth place ranking in the 2008-09 Learfield Director's Cup, as the Tigers were second only to Florida among SEC institutions. LSU accumulated points in 18 of a possible 20 categories in the standings, also a first for the school.

Upon being hired at LSU, Alleva immediately made an impact by hiring Trent Johnson to lead the men's basketball program. Johnson, the 2009 SEC Coach of the Year, wasted little time in turning the Tigers into a winner as LSU claimed the 2009 SEC regular season title and reached the second round of the NCAA Tournament.

LSU also had top 10 national finishes in 2008-09 in gymnastics, men's and women's indoor track and field and men's and women's outdoor track and field. Thirteen of LSU's 20 sports finished the year ranked among the top 25 in the nation.

The Tiger football team capped their 2008 season with a 38-3 win over 14th-ranked Georgia Tech in the Chick-fil-A Bowl. During the offseason, Alleva helped secure the funding necessary for the addition of a state-of-the-art artificial turf practice field, which complements the surface the Tigers have in their indoor practice facility. The addition of the outdoor artificial turf field gives the LSU football program one of the nation's finest all-around facilities.

Not only did LSU teams set records but so did the fans, as over 1.5 million fans filled venues on the LSU campus in 2008-09. LSU set the school record for overall attendance in the sports of football, baseball, and softball.

Alleva oversaw in the spring of 2009 the grand opening of two of the premier baseball and softball facilities in college athletics, Alex Box Stadium and Tiger Park.

In addition, LSU opened a new gift center for its fans – the LSU SportShop. The LSU SportShop, a spectacular, free-standing facility that features the latest in LSU apparel and merchandise, is located adjacent to Mike's Habitat.

Under Alleva's guidance, LSU has one of the most lucrative apparel and shoe contracts with Nike while also having one of the nation's most attractive multi-media rights contracts with CBS Collegiate Sports Properties. LSU athletic budget is now approaching \$85 million, which allows the university to compete at the highest level in the nation.

Alleva has a long-term vision for continued improvements to LSU's athletic facilities in order to insure that the Tigers are among the best in the country well into the 21st Century. One of his top priorities is the enhancement of Tiger Stadium and making Tiger Stadium and the North Stadium Drive corridor a showplace for the university.

Alleva's innovative plan is to make a plaza area between

the Maravich Assembly Center and Tiger Stadium that would recognize LSU's national championship teams and distinguished alumni. This special area, along with Mike's Habitat, and the LSU SportShop, would become the focal point for visitors to campus.

LSU opened in the spring of 2010 a basketball practice facility that houses both the men's and women's basketball teams. The new basketball practice facility features two full length courts as well as locker rooms and other amenities for both squads.

Alleva is also overseeing a major renovation to the golf course at the University Club that will be completed in September 2010, and he is developing plans for a new gymnastics practice facility, indoor tennis center and improved soccer facility. LSU's world-renowned track and field program will receive a state-of-the-art running surface this year when a new track is installed in Bernie Moore Stadium.

"Joe Alleva brings a wealth of experience and accomplishment to LSU," LSU President John Lombardi said of hiring Alleva. "I'm confident we've found a new leader for LSU athletics who exemplifies the vision and integrity needed to lead our sports programs to new heights, a champion of student athletes who believes in the highest standards of competition both on the field and in the classroom."

Alleva's impressive tenure as director of athletics at Duke propelled the university into the ranks of America's top all-around collegiate programs. Among his outstanding list of accomplishments includes the greatest 10-year period in Duke athletics, winning more ACC and NCAA championships than in any other decade in school history.

Also, his fundraising reached extensive heights providing new facilities or renovations for all 26 sports at Duke, which enhanced the experience for every student-athlete.

Alleva is active on the national collegiate athletics scene, having served on the Football Bowl Certification Committee. He sat on several Atlantic Coast Conference committees and served on the NCAA Division I Championships/Competition Cabinet.

Alleva majored in Finance at Lehigh University and received his bachelor's degree in 1975. While at Lehigh, Alleva was the quarterback of the football team and team captain in 1974. Alleva also played on the Lehigh baseball team. He served as a graduate assistant football coach and earned an MBA in 1976.

Alleva began his 32-year career at Duke University in 1976. He spent 28 years in the athletic administration prior to becoming director of athletics in 1998.

Alleva played a key role in Durham's community sports scene. He started Little League Baseball in Durham over 20 years ago, and also began the American Legion baseball program.

Alleva is a member of the North Carolina American Legion Hall of Fame, Suffern High School Hall of Fame and the Rockland County Hall of Fame.

He currently serves on the Louisiana State Board of the Special Olympics.

Alleva and his wife, Annie, have three children, J.D., Jeff, and Jenny.

**Verge Ausberry**
Senior Associate AD/Operations

A former LSU football standout, Verge Ausberry joined the athletics administrative staff in August 2001 as the Associate Athletics Director for Operations. He was appointed to the position of Senior Associate Athletics Director in May 2006.

Ausberry supervises and is responsible for football operations, football scheduling and new projects. He also oversees the LSU men's and women's track and field programs, the equipment staff, the strength and conditioning staff, the Dr. Martin Broussard training room, the video department and football game management.

Ausberry, from New Iberia, La., played inside linebacker for the Tigers, lettering in 1986-89. He was part of two SEC championship teams, playing on teams that went to four bowl games.

Before joining the LSU athletic administration, he was very closely involved in the athletic program, first serving for almost seven years as a member of LSU's highly regarded Academic Center for Athletes.

After leaving the Academic Center, he moved in July 1999 to the Tiger Athletic Foundation staff as part of LSU's fundraising arm.

Ausberry received his Bachelor of Science degree in education in May of 1990, his Master of Education degree in administration, supervision and certification in child welfare in May of 1992 and his specialist in higher education administration in 2004. He is presently a doctoral candidate in higher education administration at LSU. He is married to the former Cheri Morial of New Orleans and they have two boys, Austin and Jaiden.

**Miriam Segar**
Senior Associate AD/Senior Woman Administrator

Former LSU women's basketball player Miriam Segar has been a part of the athletics administration since June of 1995 and was most recently named Senior Associate AD and the department's Senior Woman Administrator after having served as Associate Athletics Director for Student Services since April 2007. She had served as Assistant Athletics Director since 2004.

As LSU's Senior Woman Administrator, Segar's responsibilities include oversight of the highly successful Tiger Olympic Sports program including 17 men's and women's sports. Segar began her administrative career at LSU as the compliance coordinator where she served for three years. Following that, in 1998, Segar was named the director of the CHAMPS/Life Skills Program where she worked until 2001 when she became the Director of Student Services.

While working with CHAMPS/Life Skills, Segar guided the program to the Division I Athletic Directors Program of Excellence Award in 2001.

Prior to returning to her alma mater, Segar spent one year at the SEC office as the championships assistant and the officiating assistant, assisting in the management of all SEC championships and tournaments and the coordination of women's basketball officials.

Segar, the 2006 Athletic Department Female Alumnus of the Year, was a three-year captain for the Lady Tigers basketball team and received four letters from 1990 to 1994. She earned the 1994 NCAA Post-graduate Scholarship and was a member of the 1994 NCAA All-Academic team.

Segar and her husband Jamie have four children -- Grant, Reid, Maggie and Hayes.

**Mark Ewing**
Senior Associate AD/Business

Mark Ewing, a 26-year employee of Louisiana State University, joined the Athletics Department in January 2001, and serves as the department's Senior Associate Athletics Director for Business.

Ewing is responsible for the athletic business operations including budget, travel, personnel and purchasing as well as responsibility for concession operations. He also handles financial forecasting and management of facility maintenance operations.

Ewing came to athletics from LSU's Office of Budget and Planning. He served as LSU's Budget Director overseeing the development and management of the university's \$360 million operating budget.

Prior to his service at LSU, he was employed by Cajun Electric Power Cooperative where he managed accounting for the company's \$2 billion plus construction division.

Ewing, who is a native of Pointe Coupee Parish, received a bachelor's degree in finance from LSU in 1978 and a master's degree in public administration from LSU in 1995.

Ewing and his wife, Gail, have three daughters, Andrea, Arleen and Molly Sue.

**Herb Vincent**
Associate Vice-Chancellor for University Relations
Senior Associate AD/External Affairs

Herb Vincent serves in the dual position of Senior Associate Athletic Director for External Affairs in the athletic department and Associate Vice Chancellor for University Relations. He was appointed Senior Associate AD in May of 2006 and assumed the additional duties of oversight of University Relations in August of 2009.

Vincent manages communications and serves as the primary public relations officer for the University and all its entities. In his role in athletics, he supervises the sports information office and marketing and promotions office, serves as the primary liaison with LSU Sports Properties, and is the department administrator for the sport of baseball.

Vincent was the LSU sports information director from July 1988 to July 2000. During that time he was named Assistant AD in November of 1989, and then was elevated to Associate AD for Communications in 1992.

In August of 2000 Vincent became Vice President for Communications for the College Sports Southeast regional cable network, headquartered in Birmingham, Ala., before returning to LSU in 2002.

He earned a bachelor's degree in journalism from LSU in 1983 and worked as a student assistant in the sports information office directed by CoSIDA Hall of Famer Paul Manasseh during his undergraduate years.

After graduating from LSU, Vincent spent the 1984 season as assistant public relations director for the United States Football League's New Orleans Breakers. In 1985, he was assistant PR director for the USFL's Los Angeles Express and was promoted during the season to the public relations staff's top position.

Vincent also served one year as assistant SID and publications director at Louisiana-Lafayette and two years as assistant director of public relations for the Southeastern Conference prior to joining LSU in 1988.

Vincent is the author of a book on the history of LSU football, "The LSU Football Vault." He is married to the former Jamey Cavacini of Versailles, Ky., and they have one daughter, Kennedy.



Bo Bahnsen

Sr. Associate AD/Compliance and Planning

Returning in 2009 to serve the department in the Compliance Office, Bahnsen is once again proving to be a very versatile member of the athletic department.

Before moving back to Compliance, Bahnsen served the previous five years, in a valuable role as Associate Athletics Director for Internal Relations, overseeing the ticket office and

all customer service operations.

Bahnsen oversees the Pete Maravich Assembly Center and game management for all sports except football.

Prior to December of 2003, Bahnsen's primary responsibility for the previous 14 years was to serve as LSU's NCAA compliance officer.

Bahnsen served as manager of the LSU basketball team as an undergraduate at LSU. In 1982, he became the administrative assistant for the men's basketball team, where he worked for five years before moving into athletics administration as director of purchasing and travel for two years.

In July 1987, he became administrative assistant to Athletics Director Joe Dean, overseeing the purchasing office and departmental travel operations until his promotion in 1989. In 1989, he was assigned his primary responsibility as NCAA compliance officer as assistant athletics director, and then was promoted to associate AD in 1996.

Bahnsen has been responsible for overseeing the successful implementation of LSU's Tradition Fund Program, a football-seating plan that requires contributions for the right to purchase approximately 45,000 seats in Tiger Stadium. In 2009, he helped organize the highly successful LSU celebration of the 100th anniversary of the Men's Basketball Program.

A native of Wharton, Texas, Bahnsen attended Wharton County Junior College for two years before transferring to LSU in 1979. He earned his Bachelor of Science degree in physical education.

Bahnsen, 50, is married to the former Karen Mayson, a former LSU golfer and current head coach of the Lady Tigers golf program. The couple has two children, Darren and Devin.



Eddie Nunez

Sr. Associate AD/Operations, Internal Affairs & Development

Eddie Nunez joined the Athletics Department in October 2003 as the Director of Game and Event Management and was promoted to Associate Athletics Director for Operations and Project Development in June of 2007.

Nunez's responsibilities include oversight of the men's basketball program, men's tennis program and the women's

tennis program. He supervises the Game/Event Management department as well as directs all capital project for the athletic department. Under his guidance, the athletic department has experienced over \$180 million dollars in renovations and construction of athletic facility projects. Most recently this included the renovations of the Maravich Center, the construction of the new baseball and softball stadiums, the LSU SportShop and the new Basketball Practice Facility.

Nunez was the Department's coordinator in the TAF construction of the West Side addition to Tiger Stadium and the new football operations center and also represents the athletics department on various University and community committees.

Nunez came to LSU after two years as the Director of Game and Event Management at Vanderbilt. Prior to that, Nunez served as men's basketball administrative assistant at Marquette University for one year and two years as men's basketball graduate assistant and head equipment manager for coach Billy Donovan at the University of Florida. He also played two seasons on the Florida basketball team in 1997 and 1998.

The native of Miami, Fla., received his associate degree in arts and architecture from Miami-Dade Community College in 1995, his bachelor's in sports management from the University of Florida in 1998 and his masters in sports administration from Florida in 2000. He is married to the former Jane Hess and the couple have a daughter, Elizabeth Kendall Nunez.



Ronnie Haliburton

Sr. Associate AD/Athletic Facility Management

Ronnie Haliburton, who served as director of facility services in the LSU Athletics Department for three years, was promoted to Associate Athletics Director for Athletic Facility Management in March 2007.

Haliburton came to the athletics department in December of 2003 from LSU's facility maintenance department, where

he served as manager for five years. He was responsible for the overall management of custodial operations, special events crews, stock room inventory and equipment repair.

Haliburton played as a tight end for the LSU football team from 1986-89, and was a member of two Southeastern Conference championship teams. He later played for the Denver Broncos for three years.

He first joined LSU in an administrative capacity in 1994 as resident assistant of Broussard Hall, then the school's athletic dormitory, before moving to the weight room as a student assistant strength coach.

Haliburton became a resident manager in 1996 before being named coordinator of residence life later that year. In 1998, he became Manager of Facility Maintenance at LSU.



Brian Broussard

Assistant AD/Director of Ticket Operations

A 13-year veteran of the Athletics Department, including nine years as ticket manager, Brian Broussard was promoted to Assistant Athletics Director for Ticket Operations in July 2007.

Broussard is responsible for revenue in excess of \$40 million, which includes the management of ticket and parking sales and renewals for all sports, as well as Tradition Fund donations for football and baseball. Additionally, he assists Mark Ewing with

the Tiger Gift Center and Tiger Concessions.

Broussard began at LSU in August 1996 as an assistant ticket manager responsible for men's basketball sales and the day-to-day operations of ticket office. In March 2000, he was promoted to ticket manager, becoming responsible for the ticketing in all sports.

Prior to joining the LSU staff, Broussard was the ticket manager at Northwestern State in 1996. He worked as a promotions assistant at the University of Miami in 1995 and was the gameday club manager for the New Orleans Saints in 1994.

The Gretna native earned his bachelor's degree in political science from LSU in 1993. He is married to the former Aimee Hodges of Alexandria.



Craig Pintens

Assistant AD/Marketing

Craig Pintens is in his second year at LSU and serves as the Assistant Athletic Director of Marketing. Pintens comes from Marquette University where he served as the Associate Athletic Director of Marketing and Sales. While at Marquette, Pintens established attendance and revenue records in both men's and women's basketball ranking in the top ten nationally in men's basketball attendance.

Prior to Marquette, Pintens served as the Marketing Coordinator at the University of Texas-Pan American (UTPA), where he managed all sales, promotions, marketing and game day operations while serving as member of athletic department executive (senior) staff. Pintens was instrumental in record corporate sales numbers and successfully negotiated the first ever-Spanish radio broadcast of Bronco Athletics. Pintens has also worked with the Milwaukee Brewers, Beloit Snappers and the University of Wisconsin-Whitewater Athletic Department.

The National Association of Collegiate Marketing Administrators (NACMA) has honored Pintens with awards 15 times in the areas of season ticket campaigns, advertising, ticket sales, new media and corporate sponsorship.

Pintens received his Bachelor of Business Administration in Marketing cum laude from the University of Wisconsin at Whitewater and his Juris Doctor degree from the Marquette University School of Law. Pintens resides in Baton Rouge with his wife, Jill and their daughters Kaitlin and Avery and sons Jackson and Tate.

LSUsports.net

The Official Website of LSU Athletics.
Live pregame video, live audio and
on-demand highlights in the
Geaux Zone.



LSUsports.net Connect



Follow all of your favorite LSU
teams and personalities on
Twitter & Facebook.

Visit LSUsports.net/connect



SOUTHEASTERN CONFERENCE



The Southeastern Conference continues to flourish as a solid and competitive league in women's collegiate volleyball.

In the last two decades, the SEC has made stellar contributions in volleyball. The conference has sent at least two SEC teams to the NCAA Tournament in every season the last 20 years. The SEC had a team reach the Final Four seven of the 10 seasons in the '90s with the league having a team advance to the regional final nine of those 10 seasons. Since 2000, the SEC has had a team reach the Final Four three times and regional final four times.

In 2009, the LSU Tigers won the SEC title, their fifth in program history, first since 1991. The win by LSU snapped an 18-year reign of the Florida Gators.

The SEC sent four teams to the NCAA Tournament: Florida, Kentucky, LSU and Tennessee. Kentucky and Tennessee both advanced to the Regional rounds.

Since the inaugural SEC volleyball championship in 1979-80, many changes have occurred in the conference with volleyball. The addition of Arkansas and South Carolina to the league in 1991 brought the divisional format to the sport with five teams competing in the Eastern Division and six teams in the Western Division.

In 2009, the SEC entered into an unprecedented TV agreement with ESPN that provided exclusive coverage of SEC athletics. With the arrangement, SEC volleyball is now broadcast on three different platforms: ESPNU, FS South/Southwest/Sun Sports and CSS and has more exposure than any other league. Live SEC volleyball coverage can now reach into 73 million homes nation-wide on ESPNU, and in the SEC nine-state region, 25 million homes on FS South/Southwest/Sun Sports, and 11 million homes on CSS.

SEC VOLLEYBALL: SETTING THE STANDARD FOR INTERCOLLEGIATE ATHLETICS IN VOLLEYBALL.

- LSU won its fifth SEC regular season championship in 2009 to end Florida's 18-year run at the top of the league. The Tigers also took home the Western Division crown for the fifth consecutive season, with Kentucky earning its first Eastern Division championship.

- The 2009 season marked the sixth consecutive time in which the SEC at least four teams in the NCAA Tournament.

- Brittnee Cooper became the first SEC player since 2006 to garner AVCA All-America First-Team accolades. She, along with Sam Dabbs and Marina Skender, were three of 11 SEC athletes to garner AVCA All-America status.



The 2009-10 athletic year saw LSU claim a pair of SEC regular championships. Volleyball won its first SEC title since 1991 and the women's outdoor track and field team was crowned SEC champions for the 11th time in program history. Baseball followed up a national championship with a third straight SEC Tournament title, becoming the first school in league history to achieve that feat. Gymnast Susan Jackson received the highest individual honor as she was named SEC Female Athlete of the Year after winning two individual national championships.



LSU ATHLETICS Championship TRADITION



FIVE STRAIGHT TOP 20 DIRECTOR'S CUP FINISHES

LSU has garnered five straight top-20 finishes in the Learfield Sports Director's Cup standings.

2005-06	20th
2006-07	17th
2007-08	8th
2008-09	9th
2009-10	19th



Did You Know?

In a time when subsidies for college athletics across the country are reaching an all-time high, a report published by USA Today in January 2010 indicated that LSU and Nebraska are the only two athletic departments in the nation that receive no subsidies.

Did You Know?

LSU is the only school in SEC history to pull a "triple-double" -- winning double-figure conference titles in the sports of football, men's basketball and baseball. The Tigers have claimed 10 football titles, 10 men's basketball championships and a league-leading 14 baseball titles.

46 National Team Championships

Men's Basketball (1)	1935
Boxing (1)	1949
Football (3)	1958, 2003, 2007
Men's Golf (4)	1940, 1942, 1947, 1955
Men's Indoor Track (2)	2001, 2004
Women's Indoor Track (11)	1987, 1989, 1991, 1993, 1994, 1995, 1996, 1997, 2002, 2003, 2004
Men's Outdoor Track (4)	1933, 1989, 1990, 2002
Women's Outdoor Track (14)	1987, 1988, 1989, 1990, 1991, 1992, 1993, 1994, 1995, 1996, 1997, 2000, 2003, 2008
Baseball (6)	1991, 1993, 1996, 1997, 2000, 2009

117 SEC Team Championships

Baseball (14)	1939, 1943, 1946, 1961, 1975, 1986, 1990, 1991, 1992, 1993, 1996, 1997, 2003, 2009
Men's Basketball (10)	1935, 1953, 1954, 1979, 1981, 1985, 1991, 2000, 2006, 2009
Women's Basketball (3)	2005, 2006, 2008
Football (10)	1935, 1936, 1958, 1961, 1970, 1986, 1988, 2001, 2003, 2007
Men's Golf (15)	1937, 1938, 1939, 1940, 1942, 1946, 1947, 1948, 1953, 1954, 1960, 1966, 1967, 1986, 1987
Women's Golf (1)	1992
Gymnastics (1)	1981
Men's Swimming & Diving (1)	1988
Men's Tennis (4)	1976, 1985, 1998, 1999
Men's Indoor Track (4)	1957, 1963, 1989, 1990
Women's Indoor Track (11)	1985, 1987, 1988, 1989, 1991, 1993, 1995, 1996, 1998, 1999, 2008
Men's Outdoor Track (22)	1933, 1934, 1935, 1936, 1938, 1939, 1940, 1941, 1942, 1943, 1946, 1947, 1948, 1951, 1957, 1958, 1959, 1960, 1963, 1988, 1989, 1990
Women's Outdoor Track (11)	1985, 1987, 1988, 1989, 1990, 1991, 1993, 1996, 2007, 2008, 2010
Softball (5)	1999, 2000, 2001, 2002, 2004
Volleyball (5)	1986, 1989, 1990, 1991, 2009

Overall NCAA Championships *

1. UCLA	106
2. Stanford	99
3. USC	90
4. Abilene Christian	54
5. Kenyon	53
6. Oklahoma State	49
7. LSU	42
8. Arkansas	41
9. Texas	40
10. College of New Jersey	37

Overall Women's NCAA Championships

1. Stanford	39
2. UCLA	35
3. College of New Jersey	31
4. LSU	25
Kenyon	25

* - The NCAA does not recognize champions from the Division I Football Bowl Subdivision



MEDIA CREDENTIALS

All media members are encouraged to apply for season credentials through the LSU Athletics Media Center on LSUsports.net.

On an individual match basis, requests should be made at least 24 hours in advance by contacting Matt Dunaway at mdunaway@lsu.edu in the Sports Information Office.

Passes may be picked up starting 90 minutes before the match at the Press Will Call table in the Northeast corridor of the Maravich Center.

VISITING RADIO

A phone line is located on press row for visiting radio broadcasts by SEC opponents. Please inform SID Matt Dunaway if you wish to broadcast your match on the radio.

Other teams wishing to do radio broadcasts must contact Director of Broadcasting Jim Hawthorne of the LSU Sports Radio Network at (225) 578-1882.

GAME INFORMATION

On match day, media will be provided with a program that includes updated notes, statistics and wireless internet information in the Maravich Center.

Final box score and stat books will be available shortly following each home match. Phones will be made available on a first-come, first-serve basis in the Green Room located in the Northeast corridor of the Maravich Center.

POST MATCH INTERVIEWS

Interviews with players and coaches are done in an informal manner courtside following each match. Please inform SID Matt Dunaway if you need to request a specific player.

For assistance with opposing coaches and players, contact that school's SID.

COVERING PRACTICES

LSU team practices generally range from 1:30 to 4:30 p.m. in the auxiliary gym of the Maravich Center.

Most practice sessions are open to the media but are subject to change based on player class schedules and team travel.

Interviews with coaches and/or players are held after practice and phone interviews may be arranged on special request. Advance notice is needed for all interviews, please schedule all interviews by contacting SID Matt Dunaway at (225) 578-1869.

SEC MEDIA INFORMATION

Ayanna Wakefield is the volleyball media relations director for the Southeastern Conference and can be reached at (205) 458-3000.

Each Monday, the league will name a Player of the Week, a Defensive Player of the Week and a Freshman of the Week throughout the 2010 season.

The SEC Website, SECSports.com, can be accessed 24/7/365 to access updated standings, statistics and notes.

MEDIA INFORMATION

The 2010 LSU Volleyball Media Guide is a source of information and is available upon request from the LSU SID Office.

News releases, photographs and videos will be made available to accredited members of the media.

The LSU Sports Information Office is located on the fifth floor of the Athletic Administration Building.

<http://media.lsusports.net>

Media can now access images for all LSU athletic teams, including action shots, heads shots, logos, etc.

To gain access to the high-resolution pictures, e-mail Matt Dunaway. You will be assigned a login and password that will enable you to retrieve pictures. This service is for the media use only. Resale of these pictures is strictly prohibited.





Michael Bonnette



Bill Franques



Kent Lowe



Matt Dunaway



Bill Martin



Will Stafford



Jake Terry



Steve Franz



Jason Feirman



Krystal Bennett



Courtney Wilburn



Pam LeBlanc

Michael Bonnette

Associate Athletic Director/Sports Information

Michael Bonnette enters his 11th year as LSU's Sports Information Director and fourth as an Associate Athletic Director after being promoted to his current position in April of 2007. Bonnette was originally elevated to Sports Information Director in August of 2000 and then promoted to Assistant Athletic Director in July of 2004. As Sports Information Director, Bonnette serves as the chief contact for LSU's nationally-ranked football team as well as overseeing all publicity activities for the 20 sports sponsored by the Athletic Department.

The 40-year-old Bonnette, who served as an Associate Sports Information Director for seven years, is in his 17th year with the LSU Athletic Department.

The Lake Charles, La., native has been around the sports media relations profession his entire life as he is the son of longtime McNeese State Sports Information Director Louis Bonnette, who was inducted into the CoSIDA Hall of Fame in June of 2009. His brother Matthew Bonnette is the Assistant Sports Information Director at Northwestern State University in Natchitoches.

Bonnette, who is a 1993 graduate of LSU, is past president of SIDS for the Southeastern Conference and is currently the vice-president for SIDs for the Louisiana Sports Writers Association. He is married to the former Robin Amaud of Opelousas, La., and the couple has three sons, Peyton (12), Grant (11) and Max (5).

Bill Franques

Senior Associate SID

Bill Franques works as the baseball program's media relations director, and he serves as managing editor of LSU's football, men's basketball and baseball GAMEDAY publications.

The LSU baseball media guide, written and edited by Franques, has twice been named best in the nation by the College Sports Information Directors of America. His baseball brochures have finished among the top six in the nation in 13 of the past 17 seasons, including his 2009 guide which had the nation's winner for best cover.

Franques is the Alex Box Stadium public address announcer, and he is the color analyst on LSU Sports Radio Network broadcasts of baseball road games. In addition, he is the producer and co-host of LSU Sports Journal, a monthly television program featuring LSU sports personalities.

Franques also worked from 1997-2000 as the LSU baseball administrative assistant. His duties included coordinating team and recruiting travel, organizing fundraising events and booster club meetings, and overseeing office operations.

Franques received a Bachelor of Arts degree from LSU in 1985. The Lafayette, La., native is married to the former Yvette Lemoine of Bunkie, La., and they have three children -- William Paul, Jr. (9), Benjamin Lewis (8) and Madeline Lemoine (5).

Kent Lowe

Senior Associate SID

A member of the LSU Sports Information staff since August 1988, Kent Lowe was appointed senior associate SID in August 2000. He serves as the primary media contact for the LSU men's basketball team and women's golf team.

His voice is also well known as the color analyst on softball broadcasts on the LSU Sports Radio Network and for the past 17 years has written an award-winning bowling

column for The (Baton Rouge) Advocate.

Lowe, 52, came to LSU from Louisiana Downs where he served as publicity director for the Bossier City, La., racetrack.

Lowe is a member of CoSIDA, which voted his 2010 men's basketball media guide "Best in the Nation," his 2010 women's golf guide third overall and his 2009 100th anniversary men's basketball guide fifth in the nation. He is a member of CoSIDA's prestigious Academic All-American committee as well. Lowe is also a past president and current treasurer of the Louisiana Sports Writers Association. Lowe, a native of Shreveport, is a 1979 graduate from LSU-Shreveport. He earned his masters' degree at LSU in 1982.

Matt Dunaway

Associate SID

Matt Dunaway moves into his second season as an associate sports information director at LSU where he serves as the primary media relations contact for the Tigers' softball and volleyball teams in addition to promoting LSU athletics community service efforts.

Dunaway, 28, had the opportunity to publicize volleyball's Brittnee Cooper and softball's Kirsten Shortridge, a pair of All-America First-Team selections in 2009-10. He also fills in as the color analyst for selected softball road broadcasts on the LSU Sports Radio Network.

Dunaway comes to LSU from Rice where he promoted the Owls' women's basketball and tennis teams in addition to sharing secondary football duties. Prior to Rice, Dunaway spent two years across town as a sports information assistant at the University of Houston as the primary contact for the Cougars' softball, volleyball and tennis teams.

Dunaway graduated from UCF in May 2005 with a BA in broadcast journalism from the Nicholson School of Communication. He was a student assistant in the sports information office and held sports director duties for the student chapter of the UCF ISP Sports Network responsible for broadcasting Golden Knight volleyball, women's basketball, softball and baseball.

Dunaway is a member of CoSIDA and lives in Baton Rouge.

Bill Martin

Associate SID

Bill Martin enters his third year as associate SID where he handles all publicity for the LSU women's basketball program. He also serves as the top media relations assistant for the Tigers' football team.

Martin, 27, returned to his alma mater after working as an intern in the University of Florida Sports Information office from January to May 2008.

Martin handled all sports information duties for the Gators' prominent men's and women's golf programs while also working closely with men's basketball and football.

Prior to his stint at Florida, Martin served as a student intern in the LSU Sports Information office from August 2001 until December 2007. He handled all publicity for the swimming and diving program. Martin also served as the secondary SID for the LSU baseball team and a student assistant for the Tigers' football team from 2003-07.

Martin graduated from LSU with a bachelor of general studies degree in December 2007. The Lake Charles, La., native is a 2001 graduate of Barbe High School.

Will Stafford

Associate SID

Will Stafford enters his third year as a member of the LSU Sports Information staff as he serves as associate SID in charge of the national champion men's and women's track and field programs, as well as the men's golf and women's soccer programs.

Stafford is a native of Franklinton, La., and a 2006 graduate of LSU's Manship School of Mass Communication with a Bachelor of Arts degree in journalism.

Prior to receiving a full-time position at LSU, Stafford served as a graduate assistant with the sports information staff for two years while completing a master's degree in sport management in the summer of 2008. In addition, he served as a student assistant at LSU for three years from 2003-06.

Stafford's media guides have been judged in the top five in the country on six occasions by the College Sports Information Directors of America. This includes the fifth-ranked men's track and field guide in 2007; the third-ranked men's golf, fourth-ranked women's soccer and fourth-ranked women's track and field guides in 2008; and the second-ranked men's golf and third-ranked women's track and field guides in 2009.

In addition, three of Stafford's media guides have received the "Best Cover" honor as the nation's top design, including track and field in 2007 and 2009 and men's golf in 2009.

Jake Terry

Associate SID

Jake Terry begins his first year as Associate SID where he serves as coordinator of social and new media, handles all publicity for the LSU gymnastics team and assists with the football team.

Terry earned his master's degree in sport management at LSU in 2010 after receiving a Bachelor of Arts degree in broadcast journalism from LSU's Manship School of Mass Communication in 2008. Prior to receiving a full-time position, Terry served as a graduate assistant for two years at LSU when he handled responsibilities for gymnastics. During his time as a student he worked as an SID for women's tennis and also served briefly as interim SID for softball, volleyball and women's basketball.

Terry, 24, is a Baton Rouge native and is married to the former Allison Stuckey.

Steve Franz

Photography Coordinator

Steve Franz, LSU's staff photographer, joined the LSU athletics department in July of 1998 after being around the Tiger sports scene for years.

Prior to joining LSU athletics, the New Orleans native served as photographer for the independent Tiger Rag magazine for five years. Franz was also a photographer for United Press International covering some of the area's major political events, Presidential visits, the New Orleans Saints and the NCAA men's and women's Final Fours in New Orleans.

Franz, 39, has had his pictures published in several national magazines, including Sports Illustrated and The Sporting News. He is a 1993 graduate of LSU.

Jason Feirman

Publications Director

Jason Feirman is in his 10th year as the director of the LSU Athletics publications office. His responsibilities include the production design of media guides, game programs, posters, schedule cards, social media websites, advertising campaigns and various other projects for all 20 varsity sports. Feirman also oversees the design of outdoor signage on LSU Athletics facilities.

Feirman has coordinated 70 media guides and game programs that have finished among the best in the nation of the annual CoSIDA publications contest. His media guides have won "Best in the Nation" by CoSIDA three times, 2002-03 and 2007-08 women's basketball guides and the 2009-10 men's basketball guide. In 2008 his football game program was voted "Best Cover". In 2004-05 his men's basketball advertising campaign was awarded a Gold ADDY.

Feirman, 32, received a Bachelor of Arts degree from LSU in December of 2000. The Metairie, La. native, is married to the former Rachael Click, and they have a son, Cooper who was born February of 2008.

Krystal Bennett

Graphic Design Coordinator

Krystal Bennett is in her fifth year as graphic design coordinator for the LSU Athletics publications office. Her responsibilities include assisting in the design and production of all publications for the athletics department as well as being the primary graphic designer for the Tiger Athletic Foundation.

Bennett, 26, worked as a student assistant in the LSU Athletics department for two years prior to earning her bachelor's degree in graphic design in May 2006. She has produced 19 media guides that have finished among the top five in the nation in the annual CoSIDA publications contest. Her 2006 men's tennis guide, 2009 baseball guide and 2009 track and field guide were each awarded "Best Cover" honors. Both her baseball media guide and gymnastics guide finished second in the nation in 2008. More recently, her 2010 women's golf guide and 2010 baseball guide both finished third in the nation.

She is a Houghton, La., native and a graduate of Houghton High School.

Courtney Wilburn

Graphic Design Coordinator

Courtney Wilburn is in her third year as graphic design coordinator for the LSU Athletics publications office. Her responsibilities include assisting in the design and production of all publications for the athletics department.

Wilburn, 24, worked as a student designer for the LSU Office of Public Affairs prior to earning her bachelor's degree in LSU's Manship School of Mass Communication in May 2008.

She is a Sulphur, La., native and a graduate of Sulphur High School.

Pam LeBlanc

Administrative Assistant

SID Students

Jesse Delerno
Rachael Edmiston
Sidney Kleinpeter
Ali Manion
Seth Medvin
Nick Olivier
Mark Slavich

Photography Student

Chris Parent

Publications Students

Kenli Langlois
Courtney Wimmert



LSU TIGER VOLLEYBALL CAMP

LSU Tiger Volleyball Camp combines quality instruction and fun! There are several options including Individual Skills, Team and Positional Camps in addition to evening specialty camps.

**For more information, visit
www.tigervolleyballcamp.net
or call (225) 772-5166.**



COACHES BEACH VOLLEYBALL TOURNAMENT



Madie Jones & Sam Delahoussaye



Tania Schatow & Meghan Mannari



Angela Bensed & Michele Williams



Brittney Johnson & Lauren Wacławczyk

The LSU volleyball team racked up 77 points to edge out Florida and won the 2010 SEC Coaches Beach Championships in April 2010 on the Sunshine State sands of Siesta Key. The Tigers used a total team effort as all four teams advanced to the gold playoff bracket. Michele Williams and Angela Bensed led the way finishing in a tie for third place, while Brittney Johnson and Lauren Wacławczyk checked in a four-way tie for fifth place. No other SEC school had more than two teams qualify for the playoff.

**SAM
DELAHOUSSE**



**MEGHAN
MANNARI**



2010 VOLLEYBALL SCHEDULE

AUGUST

27-28	Texas A&M Invitational		
27	vs. Pacific	College Station, Texas	12 p.m.
27	vs. Siena	College Station, Texas	8 p.m.
28	at Texas A&M	College Station, Texas	12 p.m.

SEPTEMBER

3-4	TCU Tournament		
3	vs. Central Arkansas	Fort Worth, Texas	11 a.m.
3	at TCU	Fort Worth, Texas	7 p.m.
4	vs. Alcorn State	Fort Worth, Texas	11 a.m.
10-11	Tiger Classic		
10	North Carolina		
11	Rice	Maravich Center	7 p.m.
11	New Mexico State	Maravich Center	10 a.m.
17	Auburn *	Maravich Center	8 p.m.
19	Georgia *	Maravich Center	7 p.m.
24	at Alabama *	Tuscaloosa, Ala.	1:30 p.m.
26	at Mississippi State *	Starkville, Miss.	6 p.m.

OCTOBER

1	at Florida *	Gainesville, Fla.	6 p.m.
3	at South Carolina *	Columbia, S.C.	12:30 p.m.
8	Kentucky *	Maravich Center	7 p.m.
10	Tennessee *	Maravich Center	1:30 p.m.
13	Arkansas *	Maravich Center	8 p.m.
15	at Ole Miss *	Oxford, Miss.	6:30 p.m.
22	at Georgia *	Athens, Ga.	6 p.m.
24	at Auburn *	Auburn, Ala.	1:30 p.m.
29	Mississippi State *	Maravich Center	7 p.m.
31	Alabama *	Maravich Center	1:30 p.m.

NOVEMBER

7	Ole Miss *	Maravich Center	1:30 p.m.
12	at Tennessee *	Knoxville, Tenn.	2:30 p.m.
14	at Kentucky *	Lexington, Ky.	12:30 p.m.
19	South Carolina *	Maravich Center	7 p.m.
21	Florida *	Maravich Center	1 p.m.
24	at Arkansas *	Fayetteville, Ark.	7 p.m.

All times are Central and subject to change;

Bold - Denotes home matches

* - Southeastern Conference Match

LSUsports.net

f t LSUsports.net/connect

**MADIE
JONES**



**LAUREN
WACLAWCZYK**



**MICHELE
WILLIAMS**

