

Championship tradition



..... Three-Time Defending SEC Western Division Champions



LSU Alma Mater

Where stately oaks and broad magnolias
shade inspiring halls,
There stands our dear old Alma Mater
who to us recalls
Fond memories that waken in our hearts
a tender glow,
And make us happy for the love
that we have learned to know.

All hail to thee our Alma Mater,
molder of mankind,
May greater glory, love unending
be forever thine.
Our worth in life will be thy worth
we pray to keep it true,
And may thy spirit live in us ...
Forever L-S-U.

Table of Contents

INTRO
THIS IS LSU
TIGERS
COACHES
OPPONENT
REVIEW
HISTORY
RECORDS
LSU
MEDIA

1



INTRODUCTION

Alma Mater	1
Table of Contents	2
Quick Facts	3
2008 Season Preview	4
2008 Roster/Roster Breakdown	6

7



THIS IS LSU

Fran Flory Volleyball	8
Cox Academic Center for Student-Athletes	10
Academic Success	11
Prominent Alumni	12
City of Baton Rouge	14
State of Louisiana	15
Campus Life	16
LSU Greats	18
Shaquille O'Neal CHAMPS/Life Skills Program	20
Maravich Center	21
Athletic Training	22
Strength & Conditioning	23
Southeastern Conference	24

25



TIGERS

Elena Martinez	26
Marina Skender	28
Kyna Washington	30
Brittnee Cooper	32
Lauren DeGirolamo	34
Angela Bensend	36
Brittney Johnson	38
Haley Reuther	40
Tania Schatow	42
Newcomers	44

45



COACHES

Head Coach Fran Flory	46
Assistant Coach Steve Loeswick	48
Assistant Coach Jill Lytle Wilson	49
Support Staff	50

51



OPPONENTS

SEC Opponents	52
Non-Conference Opponents	54
Tournament/Travel Information	55

57

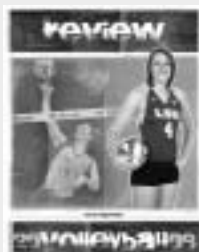

REVIEW

2007 Season Review	58
2007 Results/Statistics	60
2007 Match-by-Match Statistics	61
2007 Honors/Season Superlatives	62
2007 SEC Review	63
2007 SEC Statistics	64

65



HISTORY

Postseason History	66
SEC History	68
All-Americans	69
Honors & Awards	70
Letterwinners	73
Pete Maravich Assembly Center	74

75



RECORDS

Individual Match Records	76
Individual Season Records	78
Individual Career Records	79
Team Match Records	80
Team Match/Season Records	81
Miscellaneous Records	82
Yearly Leaders	83
1,000-Kill Club	84
1,000-Dig Club	85
Year-by-Year Results	86
All-Time Series Records	91
All-Time Coaching Records	92

93



LSU

LSU Athletics Championship Tradition	94
President Dr. John V. Lombardi	96
Chancellor Dr. Michael V. Martin	97
Athletics Director Joe Alleva	98

99



MEDIA

Media Guidelines	100
Media List	101
SEC Sports Information Directory	102
LSUsports.net	103
Radio/TV Roster	104

QUICK FACTS

VOLLEYBALL INFORMATION

HEAD COACH:	Fran Flory
ALMA MATER, YEAR:	Texas, 1984
CAREER RECORD:	290-236 (17 years)
RECORD AT LSU:	180-122 (10 years)
ASSISTANT COACHES:	Steve Loeswick (Southern Cal, 1996) Jill Lytle Wilson (LSU, 2001)

TEAM INFORMATION

2007 RECORD:	25-8
2007 SEC RECORD:	15-5 (1st - West)
2007 POSTSEASON:	NCAA Tournament Second Round
STARTERS RETURNING/LOST:	6 + Libero/O
LETTERWINNERS RETURNING/LOST:	9/3
NEWCOMERS:	3
ALL-TIME RECORD:	786-452 (.635, 34 years)
ALL-TIME SEC RECORD:	189-130 (.582, 25 years)
SEC TOURNAMENT APPEARANCES:	27
ALL-TIME SEC TOURNAMENT RECORD:	27-27 (.500)
SEC TOURNAMENT TITLES:	4 (1986, 1989, 1990, 1991)
NCAA TOURNAMENT APPEARANCES:	9
NCAA TOURNAMENT RECORD:	11-9 (.550)
FINAL FOUR APPEARANCES:	2 (1990, 1991)

UNIVERSITY INFORMATION

LOCATION:	Baton Rouge, La.
FOUNDED:	1860
ENROLLMENT:	28,019
NICKNAME:	Tigers or Fighting Tigers
COLORS:	Purple & Gold
MASCOT:	Mike VI (Bengal tiger)
HOME FACILITY (CAPACITY):	Maravich Center (13,373)
CONFERENCE:	Southeastern

UNIVERSITY ADMINISTRATION

PRESIDENT:	Dr. John V. Lombardi
CHANCELLOR:	Michael V. Martin
FACULTY REPRESENTATIVE:	Dydia DeLyser

ATHLETICS DEPARTMENT

ATHLETICS DIRECTOR:	Joe Alleva
SR. ASSOCIATE AD/SWA:	Judy Southard
SR. ASSOCIATE AD/OPERATIONS:	Verge Ausberry
SR. ASSOCIATE AD/EXTERNAL AFFAIRS:	Herb Vincent
ASSOCIATE AD/INTERNAL RELATIONS:	Bo Bahnsen
ASSOCIATE AD/BUSINESS:	Mark Ewing
ASSOCIATE AD/FACILITY SERVICES:	Ronnie Haliburton
ASSOCIATE AD/COMPLIANCE:	Bo Kerin
ASSISTANT AD/OPERATIONS:	Eddie Nunez
ASSISTANT AD/STUDENT SERVICES:	Miriam Segar
ASSISTANT AD/TICKET OPERATIONS:	Brian Broussard

SPORTS INFORMATION ADDRESSES

MAILING ADDRESS:	OVERNIGHT ADDRESS:
LSU Sports Information	LSU Sports Information
P.O. Box 25095	Fifth Floor, Athletics Administration Building
Baton Rouge, LA 70894	Nicholson Drive at North Stadium Drive
	Baton Rouge, LA 70803



LSU's lone 2007 senior, Michelle Hensgens, became the first Tiger since the seniors of 1995 to win a match in every SEC road venue except the O'Connell Center.

MEDIA INFORMATION

VOLLEYBALL SID:	Caroline Domecq
SID OFFICE PHONE:	(225) 578-8226
DOMECQ'S OFFICE PHONE:	(225) 578-1869
SID FAX:	(225) 578-1861
DOMECQ'S CELL PHONE:	(504) 909-8359
DOMECQ'S E-MAIL ADDRESS:	cdomecq@lsu.edu
LSU WEBSITE:	www.LSUsports.net

SPORTS INFORMATION

ASSISTANT AD/SID:	Michael Bonnette
SENIOR ASSOCIATE SID:	Kent Lowe
ASSOCIATE SID (VOLLEYBALL):	Caroline Domecq
ASSOCIATE SID:	Bill Franques
ASSOCIATE SID:	Bill Martin
ASSOCIATE SID:	Will Stafford
PUBLICATIONS DIRECTOR:	Jason Feirman
GRAPHIC DESIGN COORDINATOR:	Krystal Bennett
GRAPHIC DESIGN COORDINATOR:	Courtney Wilburn
PHOTOGRAPHY COORDINATOR:	Steve Franz

LSU SPORTS PROPERTIES

DIRECTOR OF TELEVISION:	Kevin Wagner
MANAGER OF TELEVISION:	John Schiebe
TELEVISION PRODUCER:	David Landry
DIRECTOR OF BROADCASTING:	Jim Hawthorne
LSU SPORTS INTERACTIVE MANAGER:	Todd Politz

Credits and Covers

The 2008 volleyball media guide is a product of the LSU Sports Information Department.

EDITOR	Melissa Foley
COVERS	Krystal Bennett
LAYOUT & DESIGN	Krystal Bennett, Melissa Foley, Jason Feirman
PHOTOGRAPHY	Steve Franz, Jason Feirman, Alex Restrepo, USA Volleyball
PRINTING	EBSCO Media, Birmingham, Ala.

molten

When this year's seniors stepped on campus in the fall of 2005, high expectations followed them. The LSU volleyball program was counting on the highly touted recruits to get the Tigers over the hump and back into the NCAA Tournament after a 12-year absence following the abundant success of the early 1990s.

ready 4 more

When this year's seniors stepped on campus in the fall of 2005, high expectations followed them. The LSU volleyball program was counting on the highly touted recruits to get the Tigers over the hump and back into the NCAA Tournament after a 12-year absence following the abundant success of the early 1990s.

Three years, three Southeastern Conference Western Division titles and three-straight NCAA Tournament appearances later, it is obvious they delivered. Elena Martinez, Marina Skender and Kyna Washington have been an integral element in the rise of LSU volleyball, and their leadership will be instrumental in building on that success in the 2008 season.

"This group has elevated our program to new heights," head coach Fran Flory said, "and we expect another step forward heading into the season."

With the recent success, the coaches and players know their potential and will accept nothing but the same dedication toward their goals. But this will take a total team effort and additional leaders. Flory believes the acquisition of a transfer setter, junior Samantha Dabbs from Louisville, and two new freshmen faces should help round out the squad. She also thinks the additional leadership will come from two juniors – Brittnee Cooper and Lauren DeGirolamo. Both middle blockers are coming off impressive campaigns in which they each recorded nearly 200 blocks, an average of about 1.5 per game. In fact, Flory believes this tandem makes up the best middle-blocking duo in the SEC.

"With differing styles it is a challenge for teams to prepare for both of them," she explained. "Lauren has been a

stabilizing force for us and the most dependable and reliable player on our roster. Brittnee has developed into a dominant middle blocker. Her experiences with the USA Women's National A2 team this summer allowed her to understand how much potential she possesses, and she has worked exceptionally hard throughout the summer to prepare for this season."

Cooper was not the only member of the LSU volleyball team competing for the U.S. National team this summer. Martinez, the senior libero and reigning SEC Defensive Player of the Year, was also one of 22 collegiate volleyball players who participated in the summer. Martinez and fellow senior Washington, an imposing outside hitter, both made the All-SEC teams in 2007 and are expected to earn even more accolades to close out their impressive careers in 2008.

"When these girls agreed to come to LSU, this was the most significant class we had been able to sign," Flory said. "We expect them to leave here as some of the most decorated players in the history of the program, with all-conference and All-America honors. Just as importantly, they have succeeded in the classroom, and I am especially proud of both of them."

These juniors and seniors welcome Dabbs as an upperclassman to the program. Though she is a newcomer to LSU, her reputation as a top-notch collegiate setter is reflected in her statistics. As a sophomore, the San Antonio native guided the Cardinals to a 22-8 record last season while at Louisville. She led the team with 11.11 assists per game, while leading the Cardinals to a .282 team hitting percentage and 15.87 kills per game.

"The addition of Sam to our roster will



They've won three straight SEC West titles and made three straight NCAA Tournament appearances, and the eyes of the Tigers are set on a fourth of both. Losing just one senior from a team that finished 25-8, both goals are well within reach.

Returning two All-Americans and four All-SEC performers, they also are looking forward to some changes in the experience of home games this season. Instead of using seating on all levels of just one side of the Maravich Center as in the past, now fans will be placed in the lower bowl only all the way around the arena. After averaging more than 750 fans per match the last three years, Flory is excited about the change.

"We have such great support from our fans, so it only seems right for them to all be as close as



Elena Martinez

possible to the action," she said. "I really believe this will add to the intensity of our matches and make LSU volleyball an even better experience for our team and our fans."

Flory's Tigers experienced a very productive spring, including an impressive showing in the inaugural SEC Coaches Beach Volleyball Championships. Both Cooper and Martinez also competed with the U.S. National Team during the summer, while the others trained in the offseason as well to be fit and ready for 2008 season.

"With the veteran team we have returning, our expectations are very high going into the season," Flory said. "We had a very productive spring and summer, and we are very prepared to once again enjoy a record-setting year at LSU."

significantly impact our team and our offense," Flory said. "Sam is a proven setter who has succeeded at every stop in her career. She will fit right into our offensive system and allow us to be more creative with that system."

Dabbs joins Brittney Johnson, one of four talented sophomores, as the team's others setter. Johnson saw action in 77 games in 25 matches last year, her best performance coming against Tulane with 63 assists.

"Brittney is really developing into a tremendous setter," Flory commented. "She enjoyed a very successful end to our spring training and has worked diligently throughout the summer on her own to continue to improve. She has matured in our offense and now has a very solid grasp of our system. We look for her to have an outstanding year as well."

Johnson's classmate Angela Bensed also made large strides her freshman campaign, playing in all but one match en route to earning freshman All-SEC honors. Flory is excited about Bensed's progression and has moved her to the outside because of her ability to be a consistent presence on the court.

"After anchoring our right side through the fall and a portion of the spring, Angela will move to the outside for the season," Flory said. "She has worked hard to establish herself as a solid six-rotation player and someone who will provide a very consistent level of offense on the outside. Her maturity in that position will be a key for our season, and we feel she is more than prepared to meet the challenge."

Flory also praised sophomores Tania Schatow and Haley Reuther and the work they put in during the offseason. She said Schatow is becoming a dominant force on the right side and is an outstanding natural blocker who will provide significant offensive numbers from that position as well. The LSU coach also claims that Reuther's improved ball control has made her a vital part of the LSU program and said she is one of those players that every team needs to have in order to be successful.

The dynamic of the team will be enhanced with two new presences in freshmen Michele Williams and Lauren Wacławczyk. Williams was a standout outside

hitter for Magnolia High School in Magnolia, Texas, where she earned first-team all-state honors in 2006 and 2007. She graduated from high school early and joined the team in January, which Flory said helped her make significant gains both on the court and in the weight room.

"Michele will be a significant part of our offense, and we are excited about the versatility she brings," Flory said. "She is able to attack in all zones of the net and will provide an added dimension to the team." Wacławczyk, meanwhile, has impressed the coaching staff with her abilities in passing the volleyball.

"Lauren is one of the most solid passers we have recruited into our program," Flory said. "She is a natural passer who possesses great feet and body posture. She is a physical player, and that will allow her to contribute right from the beginning of her career."

Bringing in these freshmen and a proven collegiate setter makes Flory confident the team has filled in some key missing elements.

"All of the pieces seem to be falling into place, and I don't see why we can't replicate our recent success and continue to add to it even more," she said.

Scheduling for Success

The Tigers have played a challenging schedule the past few years, and 2008 will be no different. Seven of their possible opponents were NCAA Tournament qualifiers a year ago, including three of the field's Sweet 16. They also will face the likes of national powerhouse Nebraska, winner of three NCAA titles, in an early season tournament in Lincoln, Neb. That's in addition to a tournament at Creighton and one the Tigers will play host to in early September.

"We have a very tough preseason schedule on the road and look forward to playing in two outstanding tournaments at Creighton and Nebraska," Flory said. "Both will provide an opportunity for us to match up against teams with the ability to win their respective conferences. Our home tournament will be a challenge as well with three very balanced teams attending."

The Bluejay Invitational at Creighton, which will open the Tigers' season Aug. 29-30, also features Texas A&M and Minnesota. LSU then welcomes non-conference foes Southeast Missouri State, Rice and Louisiana Tech for the Tiger Classic at the Maravich Center on Sept. 5 and 6. In their last pre-conference tournament, the Tigers will be the feature match against Nebraska on Sept. 12. They would then face either New Mexico or St. John's on the following the day.

From there, LSU jumps into its SEC slate with two contests on the road against South Carolina and Florida, the 17-time reigning conference champion, in late September. The Tigers return home for the next two weekends, first with a pair of matches against Tennessee and Kentucky and then against Ole Miss and Arkansas the first weekend in October. After going on the road for two straight weeks, Florida and South Carolina make return trips to Baton Rouge at the end of October.

Home matches against Alabama, Mississippi State and Auburn sandwich two more road trips to Kentucky and Tennessee and then Arkansas and Ole Miss before LSU concludes its regular season on Nov. 29 against Georgia.

"The SEC will be decidedly tougher this season," Flory said. "Each year our conference is making significant strides toward consistently being one of the truly elite conferences in the country. This year will be no exception. Winning conference matches on the road in the SEC is a true challenge each and every weekend."

The NCAA First and Second Rounds will take place Dec. 4-7 at selected campus sites, followed by the NCAA Regionals on Dec. 11-14 at campus sites as well. The NCAA Semifinals and Championship match are set to take place in Omaha, Neb., on Dec. 18-20.

"Given the experience and talent of the team, I like our chances to get back to the NCAA Tournament and to go even farther than we have in the past," Flory said. "And with the final rounds being in Nebraska, playing in two tournaments there early this season should have us ready to play in that environment come December."

Roster

Numerical

NO.	NAME	POS.	HT.	CL./EXP.	HOMETOWN/PREVIOUS SCHOOL
2	Brittney Johnson	S/RS	6-0	So./IL	Baton Rouge, La./University HS
4	Lauren DeGirolamo	MB	6-1	Jr./2L	Belleville, Ill./Belleville West HS
5	Angela Bensend	OH	6-1	So./IL	Plano, Texas/Frisco Centennial HS
8	Samantha Dabbs	S	6-0	Jr./TR	San Antonio, Texas/Louisville
7	Kyna Washington	OH	5-11	Sr./3L	Houston, Texas/Westfield HS
9	Haley Reuther	DS/L	5-8	So./IL	New Orleans, La./Dominican HS
10	Lauren Wacławczyk	DS	5-10	Fr./HS	Floresville, Texas/Poth HS
11	Elena Martinez	DS/L	5-8	Sr./3L	New Orleans, La./Newman School
12	Marina Skender	OH/RS	5-11	Sr./3L	Zagreb, Croatia/First Economic School
19	Tania Schatow	MB	6-4	So./IL	Fraser, Mich./Fraser HS
23	Michele Williams	OH	6-2	Fr./HS	Magnolia, Texas/Magnolia HS
25	Brittnee Cooper	MB	6-3	Jr./2L	Houston, Texas/Thurgood Marshall HS

Alphabetical

NO.	NAME	POS.	HT.	CL./EXP.	HOMETOWN/PREVIOUS SCHOOL
5	Angela Bensend	OH	6-1	So./IL	Plano, Texas/Frisco Centennial HS
25	Brittnee Cooper	MB	6-3	Jr./2L	Houston, Texas/Thurgood Marshall HS
8	Samantha Dabbs	S	6-0	Jr./TR	San Antonio, Texas/Louisville
4	Lauren DeGirolamo	MB	6-1	Jr./2L	Belleville, Ill./Belleville West HS
2	Brittney Johnson	S/RS	6-0	So./IL	Baton Rouge, La./University HS
11	Elena Martinez	DS/L	5-8	Sr./3L	New Orleans, La./Newman School
9	Haley Reuther	DS/L	5-8	So./IL	New Orleans, La./Dominican HS
19	Tania Schatow	MB	6-4	So./IL	Fraser, Mich./Fraser HS
12	Marina Skender	OH/RS	5-11	Sr./3L	Zagreb, Croatia/First Economic School
10	Lauren Wacławczyk	DS	5-10	Fr./HS	Floresville, Texas/Poth HS
7	Kyna Washington	OH	5-11	Sr./3L	Houston, Texas/Westfield HS
23	Michele Williams	OH	6-2	Fr./HS	Magnolia, Texas/Magnolia HS

HEAD COACH Fran Flory (Texas, 1984)

Record at LSU 180-122/10 seasons

Overall Record 290-236/17 seasons

ASSISTANT COACHES

Steve Loeswick (Southern California, 1996)

Jill Lytle Wilson (LSU, 2001)

PRONUNCIATION GUIDE

LAUREN DEGIROLAMO

dee-ger-RAHL-a-mo

ELENA MARTINEZ

e-LANE-uh mar-TEEN-ez

HALEY REUTHER

ruth-er

TANIA SCHATOW

Tonya scha-toe

LAUREN WACLAWCZYK

wa-CLAWS-schick

KYNA WASHINGTON

KY-nuh

STEVE LOESWICK

LOWS-wick

FRAN FLORY

Floor-ee

2008 TIGERS...

BY STATE

ILLINOIS (1):

Lauren DeGirolamo

LOUISIANA (3):

Brittney Johnson

Elena Martinez

Haley Reuther

MICHIGAN (1):

Tania Schatow

TEXAS (6):

Angela Bensend

Brittnee Cooper

Samantha Dabbs

Lauren Wacławczyk

Kyna Washington

Michele Williams

BY CLASS

SENIORS (3):

Elena Martinez

Marina Skender

Kyna Washington

JUNIORS (3):

Brittnee Cooper

Samantha Dabbs

Lauren DeGirolamo

SOPHOMORES (4):

Angela Bensend

Brittney Johnson

Haley Reuther

Tania Schatow

FRESHMEN (2):

Lauren Wacławczyk

Michele Williams

BY POSITION

MIDDLE BLOCKER (3):

Brittnee Cooper

Lauren DeGirolamo

Tania Schatow

OUTSIDE HITTER (4):

Angela Bensend

Marina Skender

Kyna Washington

Michele Williams

RIGHT SIDE (3):

Brittney Johnson

Tania Schatow

Marina Skender

SETTER (2):

Samantha Dabbs

Brittney Johnson

DEFENSIVE SPECIALIST (3):

Elena Martinez

Haley Reuther

Lauren Wacławczyk

this is LSU



..... elena martinez

2011 volleyball



► Win championships.

► Help student-athletes develop to their full potential, both on the court and in the classroom.

► Help each student-athlete earn their degree and prepare for the next step in their lives.

Fran Flory

VOLLEYBALL

It hasn't taken Fran Flory long to turn around the LSU volleyball program. She took over a team that had hit rock bottom in 1997 and has methodically turned it into a team that expects to win every time it steps on the court. From 0-15 in the SEC the season prior to her arrival to three-straight SEC Western Division titles and NCAA Tournament appearances over the last three years, Flory has made her impact felt on the court. With her ability to identify and develop talent, relate to her players and surround herself with top-notch assistant coaches, Flory has made this a great time to be a part of LSU volleyball.

"LSU has everything a student-athlete could ask for, from the facilities to the administration. We expect to win championships and every LSU student-athlete has those expectations. Our teams are committed to winning both on the court and in the classroom.

"Team togetherness and team ownership are two very important

factors in our program. Our teams are committed not only to LSU, but also to each other. Team ownership is vital to the success of any team, company or organization. Everyone must have a clear understanding of the goals and direction of the program. We are very careful to define roles and responsibilities so everyone is headed in the same direction."

Flory came to LSU from the head coaching position at Kentucky, where she led the Wildcats to one NCAA Tournament appearance and was named the AVCA South District Coach of the Year in 1993. Prior to that, she served as an assistant at LSU where she helped the Tigers to three SEC Championships and two Final Four appearances.

Now, entering her 11th season, Flory will continue to build on the solid foundation that she has laid out for the LSU volleyball program and continue to design her program around the fundamentals that have made her a success at every stop of her coaching career.

“My goal for every student-athlete who competes on my team is to allow and help them develop into a successful person in all aspects of life.”



► Education First

A staple of the LSU program since Flory arrived in 1998 has been the tremendous academic success of her players. The Tigers have placed the second-most players on the SEC Academic Honor Roll in the last seven years of any school in the league. In four of those past seven seasons, LSU has led the conference.

“Balancing a successful career in the classroom and on the court is a difficult task,” said Flory. “It requires a great deal of discipline and commitment. Our staff truly understands what it takes and shares in the commitment to insure the academic and athletic success of our student-athletes.”



► Building for Success in Life

When athletes sign to play for coach Flory, they sign on not only to maximize their potential as a volleyball player, but also to maximize their potential as a person.

“My goal for every student-athlete who competes on my team is to allow and to help them develop into a successful person in all aspects of life. When they graduate, I want them to truly feel prepared for the next step in their lives, whatever that may be. We are not just about developing successful volleyball players, our program is about developing successful people.

“Our philosophy is one that we all control our own destiny. Each day we make choices in all aspects of our lives that will influence who and what we become. We strive to provide the freedom and correct environment to make the choices that will prepare our student-athletes for their future.”

Speaking of Flory

“Fran is one of the finest people I have ever met. I have had the pleasure of watching her become one of the finest coaches in our profession. It would be an honor to have my daughter play for her. She has great enthusiasm, is very easy to work with and has a true desire to be successful. She has my utmost admiration and support.”

Mick Haley

Head coach at Southern California;
Head coach 2000 US Olympic Team

“Fran is one of the most remarkable people that I have had the pleasure of knowing. She has been a mentor and a friend throughout my playing and coaching career. She is one of those people who has the ability to make you feel that you have the strength and courage to accomplish anything and overcome any obstacle.”

Julie Stempel Ibieta

Former head coach at University of New Orleans,
LSU volleyball player (1988-91)



Bo Campbell Auditorium

The 1,000-seat auditorium is used through the year as a classroom and lecture hall. Each seat in the auditorium has space for a laptop and a modem hookup, providing each student unlimited learning opportunities. The auditorium also contains a movie theatre size screen to aid professors with lectures and classroom activities.

COX COMMUNICATIONS

Academic Center FOR STUDENT-ATHLETES

Amenities

- ▶ 54,000 square feet of working space
- ▶ 300 computer workstations
- ▶ 14 private computer rooms in a state-of-the-art computer lab
- ▶ Additional study rooms and classrooms for private or group study
- ▶ Electronic scheduling of tutoring sessions
- ▶ A 1,000-seat auditorium for classes and lectures



Study Area

Included in the 54,000 square feet of the Academic Center are individual study areas as well as 14 private computer rooms for student-athletes to work one-on-one with tutors or by themselves.

Graduates

Since 2000, 29 LSU volleyball players have earned their degree from the University, including four who went on to earn graduate degrees. Twenty of the 21 four-year letterwinners from 1997 through 2007 went on to earn a degree. Lauren Leaumont (left) earned her bachelor's degree in Kinesiology in the Spring of 2007.

2007 SEC Academic Honor Roll

Since Fran Flory's arrival at LSU in 1998, the Tiger volleyball program has had a total of 80 SEC Academic Honor Roll selections, including a school record 12 players in 2000. Members of the SEC Academic Honor Roll are required to maintain a cumulative 3.0 GPA or better over the previous academic year (Fall-Spring-Summer).

Student-Athlete	Class	Major
Shannon Balikowsky	Sophomore	Undeclared
Lauren DeGirolamo	Sophomore	Math
Michelle Hensgens	Senior	Kinesiology
Brittney Johnson	Freshman	Accounting
Maggie Loneragan	Sophomore	Marketing
Elena Martinez	Junior	Elementary Education
Haley Reuther	Freshman	Business
Marina Skender	Junior	Management

Academic SUCCESS

Academic Staff



Dr. Mary Boudreaux
Associate Director



Tim Boyle
Associate Director



Derek Cowherd
Associate Director



Jason Fountain
Associate Director



Becca Hubbard
Associate Director



Carole Walker
Associate Director



Dr. Tommy Karam
Director - Communications Lab



Leah Saal
Learning Specialist



Jennifer Timmer
Learning Specialist



Kristin Price
Learning Specialist



Jean Jackson
Administrative Specialist

Academic Support

The goal for each student-athlete is to reach and receive the highest-quality education and degree. The responsibility of the academic center is to oversee the educational development and progress toward graduation for all student-athletes.

- Tutoring
- Career Counseling and Development
- Comply with academic rules established by LSU, the NCAA and SEC
- Time Management
- Study Skills



Shaquille O'Neal

Four-time NBA champion, including the 2006 title with Miami, Shaquille O'Neal, the 2000 NBA MVP, joined the long list of prominent LSU alumni when he earned his degree in general studies in December 2000.



Seimone Augustus

Augustus received her degree in 2005 after just three years at LSU and while earning NCAA Women's Basketball National Player of the Year honors twice. She was the first pick of the 2006 WNBA Draft by the Minnesota Lynx and a 2008 U.S. Olympian.



Prominent LSU ALUMNI



Eduardo Aguirre, Jr.

Named the first Director of U.S. Citizenship and Immigration Services (USCIS) for the Department of Homeland Security in 2003, Aguirre, Jr., was appointed the U.S. Ambassador to Spain in 2005.



Kevin Faulk

Excelled in both the classroom and on the playing field as he graduated in just three years. Faulk is currently a member of the three-time Super Bowl champion New England Patriots.



Dr. James Andrews

A world-renowned orthopedic surgeon, Andrews is a 1963 graduate of LSU and a 1967 graduate of LSU Medical School. While at LSU, Andrews won the SEC indoor and outdoor titles in the pole vault.



Carlos Roberto Flores

The president of Honduras from 1997-2001, Flores helped the nation recover after Hurricane Mitch devastated the country in 1998. Flores is married to the former Mary Carol Flake, also an alumnus of LSU.



Lod Cook

Cook graduated from LSU with a bachelor's degree in mathematics in 1955 and then earned his Master's degree in petro engineering in 1955. Cook served as CEO of ARCO for nine years.



Jim Flores

Flores graduated with two bachelor's of science degrees; one in corporate finance in 1981 and the second in petroleum land management in 1982. Flores is currently Chairman, President and CEO of Plains Exploration & Production Company.

LSU's enrollment is more than 25,000 students, including more than 1,600 international students and nearly 5,000 graduate students.

Dr. Larry O. Arthur - AIDS researcher.

John Ed Bradley - Sports Illustrated writer and novelist.

John Breaux - U.S. Senator (1987-2005) and U.S. Congressman (1972-86) from Louisiana.

Wil Calhoun - Executive Producer of television sitcom "Friends".

Cassandra Chandler - One of the Federal Bureau of Investigation's highest ranking African-American women as special agent in charge of the Norfolk Field office.

"Lightning Joe" Lawton Collins - Chief of Staff for President Harry Truman.

Bill Conti - Oscar-winning composer who has written theme music for several well-known movies, including "Rocky" and its sequels.

Eric Arturo Delvalle - President of Panama (1985-1988).

A. Wright Elliott - Retired executive vice president, Chase Manhattan Bank.

Graves Erskine - U.S. Marine Corps General in WWII.

Maxime A. Faget - Designed Mercury and Gemini spacecrafts.

Mary Carol Flake Flores - Former first lady of Honduras.

Murphy "Mike" Foster, Jr. - Former governor of Louisiana (1996-2004).

Kevin Griffin - Lead singer of the platinum-selling rock band "Better than Ezra"

Paul Groves - Award-winning tenor with the Metropolitan Opera

Rufus William (Bill) Harp - Television set decorator for series including "L.A. Law" and "Moonlighting"

Pat Hewlett - CIO of Exxon Mobil.

Walter Hitesman - Former president, Reader's Digest.

Hubert Humphrey - U.S. vice president (1965-69).

W. Vernon Jones - Senior Scientist for Suborbital Research, NASA headquarters.

Delos "Kip" Knight - Vice president of marketing and brand management for eBay international.

Russell Long - U.S. Senator from Louisiana (1948-87).

Ray Marshall - Secretary of Labor under President Jimmy Carter.

James E. Maurin - Founding partner and CEO of Stirling Properties, a national real estate services firm.

Grover Murray - Former president of Texas Tech University.

Jake Lee Netterville - Chairman of the board of Postlethwaite and Netterville, the largest Louisiana-based public accounting firm.

Edwin Newman - Longtime NBC News journalist and author.

Carolyn Bennett Patterson - Former senior editor, National Geographic.

J. Howard Rambin - Former CEO and Chairman of the Board, Texaco.

Rex Reed - Drama critic, syndicated columnist.



Kenneth Brown

A 1995 graduate of LSU and the host of Home and Garden Television's (HGTV) show "redesign", Brown credits much of his success to LSU's interior design program, which is ranked among the top 10 nationally. Brown's show completed its first season in 2005.

Maj. Gen. Thomas Rhame - Led 1st Infantry Division against Iraq during Persian Gulf War.

Thomas O. Ryder - Chairman of the Board, The Reader's Digest Association.

Frances Seghers - Senior VP of Sony Entertainment European Community Affairs, which includes Sony Music, Sony Pictures and Sony Playstation.

Dolores Spikes - Former President of the Southern University System and the University of Maryland-Eastern Shore.

Ray Strother - Author, political consultant.

David Suarez - Co-owner of Atlantic Company of America, Inc., which performed the historic restoration of the Washington Monument, the Smithsonian's Air and Space Museum and the main U.S. Treasury Building.

Rebecca Wells - Author of the novel and film "Devine Secrets of the Ya-Ya Sisterhood."

Joanne Woodward - Academy Award-winning actress and wife of Paul Newman.



Reinosuke Hara

Hara researched at LSU in the 1950s and then later received an honorary doctorate of science degree from LSU in 1992. He is the former President and CEO of Seiko Instruments.



Mary L. Landrieu

Landrieu became the first woman from Louisiana elected to a full term in the United States Senate in 1997.



Harry J. Longwell

Longwell graduated from LSU in 1963 with a bachelor's degree in petroleum engineering and retired in 2004 as the Executive Vice President and Director of ExxonMobil.



Eddie J. Jones

The former president of the NFL's Miami Dolphins franchise, the 37-year veteran of the NFL is currently a Trustee of the Bert Bell/Pete Rozelle Retirement and Disability Plan.



Marty Sixkiller

Senior Technical Director for PDI/DreamWorks' movies "Antz," "Shrek," "Shrek 2," "Shrek the Third," "Madagascar" and "Over the Hedge".



James Carville

Carville received both a bachelor's degree and law degree from LSU and gained fame in the 1990s as the chief campaign strategist for Bill Clinton and Al Gore. Carville also penned a best-selling memoir titled "All's Fair: Love, War and Running for President".

INTRO

THIS IS LSU

TIGERS

COACHES

OPPONENT

REVIEW

HISTORY

RECORDS

LSU

MEDIA



The state capitol building of Louisiana, located in the heart of downtown Baton Rouge, is the tallest capitol building in the nation at 34 stories and overlooks the Mississippi River.

Baton ROUGE

Distance Chart from Baton Rouge (BASED ON 70 MPH SPEED):

Atlanta, Ga.7 hours	Jackson, Miss.2 ¹ / ₂ hours	New Orleans, La.1 hour
Biloxi, Miss.2 hours	Jacksonville, Fla.8 ¹ / ₂ hours	Orlando, Fla.10 hours
Birmingham, Ala.6 hours	Little Rock, Ark.5 hours	Pensacola, Fla.4 hours
Dallas, Texas6 ¹ / ₂ hours	Mobile, Ala.3 hours	Shreveport, La.4 hours
Houston, Texas4 hours	Monroe, La.2 ¹ / ₂ hours	

Hospitality and comfort are a Southern tradition practiced to perfection around Baton Rouge. Minutes from the city, ancient moss-draped oaks, fragrant honeysuckle, formal gardens and the finest examples of Southern architecture await. Combine this with the excitement of the mighty Mississippi River, Cajun music and a gourmet meal that is topped with freshly brewed cafe-au-lait at one of Baton Rouge's fine restaurants. So what does the future hold? Baton Rouge is now one of the fastest growing cities in the South -- a bustling Metropolis of cutting edge technology companies, high-powered law firms and forward thinking city leaders who passionately support the arts and promote the local economy. Old Man River just got an upgrade. Yes, this is one city that's rolling on the river.

Proximity

Baton Rouge is just an hour away from the French Quarter in New Orleans and even closer to the million-acre Atchafalaya Swamp, which is called one of the biggest fishing ponds in the country.



Courtesy of Baton Rouge Visitors & Conventions Bureau



The Pelican State features the hustle and bustle of downtown New Orleans. Contrast that with the finest hunting, fishing and boating opportunities in the country making Louisiana the "Sportsman's Paradise".



Louisiana

THE PELICAN STATE



Louisiana, one of America's most culturally and geographically diverse states, is located in the heart of the Deep South. Adjacent to the Gulf of Mexico and dotted with hundreds of lakes and bayous, Louisiana is home to all types of terrain from swamps and marshes to lush forests and gentle hills.

◀ Unique Culture

Louisiana is home to Mardi Gras, a two-week party that includes more than 60 parades and millions of visitors from around the world. All year long New Orleans Jazz, Creole culture, stately riverboats and some of the finest cuisine in the world is mixed into the diverse and renowned culture of Louisiana.

Cuisine ▶

Foods like boiled crawfish, jambalaya, shrimp etouffee and gumbo make the cajun and creole cuisine of Louisiana the envy of the nation.





Campus LIFE



Location: Baton Rouge, La.
 Founded: January 2, 1860
 Enrollment: 25,896
 President: Dr. John V. Lombardi
 Major Fields for Bachelor's Degrees: 72
 Major Fields for Master's Degrees: 72
 Major Fields for Doctoral Degrees: 54



LSU's Memorial Tower (top main photo) was one of the first structures completed on the present campus and sits east of the quadrangle (above, left). It represents the University as a memorial to those who gave their lives during World War I. Although it currently houses the LSU Anglo-American Art Museum, plans are in process to return Memorial Tower to a military museum as originally intended. The University lakes (above, right) on the LSU campus give various recreational options.



Louisiana State University and Agricultural & Mechanical College has, throughout its 144-year history, served the people of Louisiana, the region, the nation, and the world. LSU is creating a revolution, one of pervasive change and advancement. For the past five years, the focus of the LSU community has been an increased commitment to excellence. Our progress has been dramatic and shows no sign of stopping.

Having witnessed many of yesterday's possibilities become today's tangible realities, the LSU community set forth to capitalize on its success. The goal was to improve our standing as a nationally competitive flagship university. Following intense discussions among the LSU Board of Supervisors, campus administrators, faculty, and student leaders, the objectives required to reach this status crystallized, providing the impetus for LSU's National Flagship Agenda.

Why LSU?

"I knew the second I stepped foot on campus that I might be the luckiest person on earth to have the chance to play volleyball at LSU. On my official visit, it poured at the football game that day and not a soul left or stopped their cheers until the Tigers claimed the close victory. Instantly that day I saw the great passion for LSU from every professor, coach, student and fan. Now I am fortunate enough to be back coaching at LSU with my mentor, and there is not a day that passes now that I don't think about how my four years here were the greatest opportunity of my life."

Jill Lytle Wilson

Former LSU volleyball player and
current assistant coach



"LSU is my home. It was a place where I made my name and a place where I was able to come here and have fun. It was the best three years of my life. While you are here, have fun and become a master of time management. You need to do what you have to do to make it. Work hard. I have been blessed. Baton Rouge is the place that helped me become who I am. I will never forget this place."



Shaquille O'Neal

Four-Time NBA Champion
and two-time NBA MVP

"As far back as I can remember (riding bicycles, playing little league baseball), I have literally bled purple and gold. It never crossed my mind that there was anywhere else to go other than LSU. The experiences and relationships that I developed at LSU have been an integral part of my life. No other colleges existed in my mind. I am fortunate to have attended a place that I considered a dream and look forward to my association with the University until the day I die."



David Toms

2001 PGA Champion
and LSU Graduate

"I was basically an in-state guy and had always thought about going to LSU for football and to get a good education. I made a lot of visits to different schools in my selection process, but everything always pointed toward LSU. My heart and my family guided me in that direction not just for the athletics, but for the academics as well. From top to bottom LSU has good people from the coaches on down the line."

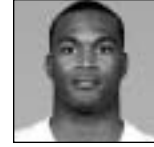

Bradie James

Former LSU and current Dallas
Cowboys starting linebacker

College of Agriculture
Agricultural Business (B.S.)
Agribusiness Finance
Agribusiness Management
International Marketing
Animal, Dairy, & Poultry Sciences (B.S.)
Animal Sciences
Dairy Foods Technology
Dairy Production
Poultry Sciences
Preveterinary Medicine-Animal
Preveterinary Medicine-Dairy
Preveterinary Medicine-Poultry
Science & Technology-Animal Science
Science & Technology-Dairy Science
Science & Technology-Poultry Science
Environmental Management Systems (B.S.)
Environmental Science
Policy Analysis
Resource Conservation
Family, Child, & Consumer Sciences (B.S.)
Consumer Science
Human Services Management
Food Science & Technology (B.S.)
Food Business/Marketing
Food Chemistry & Analysis
Food Processing & Technology
Food Safety/Applied Microbiology
Forestry (Forest Management) (B.S.F.)
Ecological Restoration
Forest Products
Forest Resource Management
Nutritional Sciences (B.S.)
Dietetics
Nutritional Sciences/Premedical
Plant & Soil Systems (B.S.)
Agricultural Pest Management-Entomology
Agricultural Pest Management-Plant
Pathology
Crop Management
Horticultural Science
Ornamentals, Olericulture, & Pomology
Soil Science
Turfgrass Management
Urban Entomology
Textiles, Apparel, & Merchandising (B.S.)
Apparel Design
Merchandising
Textile Science
Vocational Education (B.S.)
Adult, Extension, International Education
Agricultural Education

Business Education
Career Development
Home Economics Education
Human Resource Leadership and
Development
Industrial Education
Training & Development
Wildlife & Fisheries (B.S.)
Aquaculture
Conservation Biology
Fisheries
Preveterinary Medicine-Wildlife &
Fisheries
Wetland Science
Wildlife Ecology
Wildlife Law Enforcement

College of Art & Design
Architecture (B.Arch.)
Interior Design (B.I.D.)
Landscape Architecture (B.L.A.)
Studio Art (B.F.A.)
Ceramics
Graphic Design
Jewelry/Metalsmithing
Painting
Photography
Printmaking
Sculpture

College of Arts & Sciences
Anthropology (B.A.)
Communication Disorders (B.A.)
Communication Studies (B.A.)
Economics (B.A.)
English (B.A.)
Creative Writing
Literature
Secondary Education-English
Writing & Culture
French (B.A.)
French & Francophone Cultural Studies
French & Francophone Political Studies
International Business
International Studies
Literary Studies
Secondary Education-French
General Studies (B.G.S.)
Geography (B.A. & B.S.)
German (B.A.)
History (B.A.)
Secondary Education-History

International Studies (B.A.)
Africa & the Middle East
Asia
Europe
Global Studies
Latin America
Russia & Central Asia
Latin (B.A.)
Liberal Arts (B.A.)
African & African American Studies
Art History
Studio Art
Mathematics (B.S.)
Actuarial Science
Applied/Discrete Mathematics
Applied Mathematics/Communications
Engineering
Computer Science
Mathematics
Secondary Education-Mathematics
Philosophy (B.A.)
Religious Studies
Political Science (B.A.)
Psychology (B.A. & B.S.)
Russian Area Studies (B.A.)
Sociology (B.A.)
Applied Sociology
Criminology
Rural Sociology
Spanish (B.A.)
Secondary Education-Spanish
Women's & Gender Studies (B.A.) College
of Basic Sciences
Biochemistry (B.S.)
Biological Sciences (B.S.)
Marine Biology
Secondary Education-Biology
Chemistry (B.S.)
Biological Chemistry
Chemical Physics
Chemistry
Chemistry and a Second Discipline
Environmental Chemistry
Materials
Polymers
Preprofessional Chemistry
Secondary Education-Chemistry
Computer Science (B.S.)
Geology (B.S. Geol.)
Environmental Geology
Geology
Microbiology (B.S.)

Physics (B.S.)
Astronomy
Medical Physics
Physics
Physics and a Second Discipline
Secondary Education-Physics

E. J. Ourso College of
Business
Accounting (B.S.)
Management Accounting
Economics (B.S.)
Empirical Economic Analysis
Finance (B.S.)
General Business Administration (B.S.)
Business Administration-Prelaw
Business & Public Administration
Information Systems & Decision Sciences
(B.S.)
International Trade & Finance (B.S.)
Empirical Economics Analysis
Management (B.S.)
Entrepreneurship
Human Resource Management
Management
Marketing (B.S.)

College of Education
Early Childhood Education: PK-3 Teacher
Certification (B.S.)
Elementary Grades Education (B.S.)
Four-Year Teacher Certification, Grades I-6
Holmes Certification
Kinesiology (B.S.)
Athletic Training
Fitness Studies
Health & Physical Education Teacher
Certification
Human Movement Science
Sports Studies
Secondary Education (B.S.)
Art

College of Engineering
Biological Engineering (B.S.B.E.)
Chemical Engineering (B.S.Che.E.)
Civil Engineering (B.S.C.E.)
Computer Engineering (B.S.E.E.)
Construction Management (B.S.C.M.)
Electrical Engineering (B.S.E.E.)
Environmental Engineering (B.S.Env.E.)
Industrial Engineering (B.S.I.E.)

Mechanical Engineering (B.S.M.E.)
Petroleum Engineering (B.S.P.E.)
Manship School of Mass
Communication
Mass Communication (B.A.M.C.)
Advertising
Electronic Media
Journalism
Political Communication
Public Relations

College of Music & Dramatic
Arts
Music (B.A.)
Music (B.M.)
Brass
Composition
Harp
Organ
Percussion
Piano Pedagogy
Piano Performance
String
Voice
Woodwind
Music Education (B.M.Ed.)
Instrumental
Vocal
Theatre (B.A.)
Arts Administration
Design/Technology
Literature, History, & Theory
Performance
Theatre Studies

Preprofessional Programs *
(Nondegree)
Allied Health Programs
Dental Hygiene
Dental Laboratory Technology
Ophthalmic Medical Technology
Physician's Assistant
Premedical Technology
Prenursing
Preoccupational Therapy
Prephysical Therapy
Rehabilitation Counseling
Respiratory Therapy

* The final two-three years of these preprofessional programs are offered by the LSU Health Sciences Center and/or other medical schools. These are nondegree programs.

LSU GREATS

The five individuals on this page are the only men to have their jerseys retired by LSU. Basketball has retired the No. 23 for Pete Maravich, No. 50 for Bob Pettit, Jr., and No. 33 for Shaquille O'Neal. Football's only retired jersey is the No. 20 worn by Billy Cannon, while baseball retired the No. 15 in honor of longtime coach and athletics director emeritus Skip Bertman.



50

Bob Pettit

Pettit led LSU to its first NCAA Final Four in 1953 and he later became the first player in NBA history to exceed the 20,000-plus point barrier. Pettit is a member of the NBA Hall of Fame, and in 1997, he was named as one of the top 50 players in NBA history.



20

Billy Cannon

One of the true legends of college football in the South, Cannon was the 1959 Heisman Trophy winner and helped the Tigers to the 1958 national title. Cannon's most memorable performance came in 1959 against Ole Miss when No. 1 LSU trailed No. 3 Ole Miss 3-0 in the fourth quarter. He fielded a punt, broke seven tackles and returned it 89 yards for the 7-3 victory. He went on to a successful 11-year professional career.



23

Pete Maravich

"Pistol Pete," Maravich still holds the NCAA record for career points with 3,667 and for career scoring average with 44.2 points a game. He was selected the National Player of the Year in 1970 after leading the Tigers to the NIT Final Four. He scored 50-plus points an amazing 28 times. He went on to a 10-year professional career and was selected as one of the NBA's 50 greatest players in 1997.



33

Shaquille O'Neal

O'Neal was the first pick in the 1992 NBA Draft. He was named MVP of the league in 2000 and was a three-time NBA Finals MVP after leading the Los Angeles Lakers to three World Championships. At LSU, O'Neal averaged 21.6 points and 13.6 rebounds for his career, and in 1991, he was named the World's Amateur Athlete of the Year as well as SEC Athlete of the Year and National Player of the Year. In 1997, he was named as one of the top 50 players in NBA history.



15

Skip Bertman

A legend in the college baseball ranks, Bertman created a dynasty at LSU, guiding the Tigers to five national titles in a 10-year stretch from 1991-2000. He also coached the United States to a bronze medal at the 1996 Olympics in Atlanta and was an assistant on the gold medal-winning U.S. squad in Seoul, Korea, in 1988. Bertman retired from coaching following the 2001 season and is the LSU athletics director emeritus. Bertman was inducted into the College Baseball Hall of Fame in 2006.

LSU's success in each of its 20 sports is evident with this outstanding list of former Tigers.



Seimone Augustus

Augustus was the two-time NCAA National Player of the Year, receiving the Wade Trophy, the Naismith and the Wooden Awards as a junior and a senior. Augustus helped lead the Lady Tigers to three-straight Final Fours. She was the No. 1 pick in the 2006 WNBA Draft, and she is a 2008 U.S. Olympian.



Sylvia Fowles

A three-time All-American, Fowles was a member of Final Four teams all four years of her career. She was the 2008 SEC Player of the Year and the league's all-time leading rebounder. Fowles was the second pick of the 2008 WNBA Draft and a 2008 U.S. Olympian.



April Burkholder

The 2006 NCAA beam co-national champion, Burkholder finished her career with 14 All-America honors and four All-SEC selections. In addition, she was named the NCAA Central Region Gymnast of the year twice, the SEC Gymnast of the Year on two occasions, and she was also the conference's Freshman of the Year in 2003.



Esther Jones

A 21-time All-American while at LSU, Jones won a gold medal as a member of the United States' 4x100-meter relay team at the 1992 Olympic Games in Barcelona.

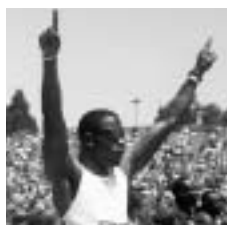

Xavier Carter

Carter won a school record-tying seven NCAA titles on the track and earned a total of 10 All-America honors. He became just the second athlete to win four titles at one national meet, joining Jesse Owens. He holds four individual school records and anchored LSU's 4x400-meter relay teams to two school records.

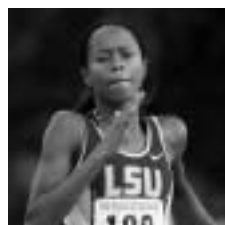

Muna Lee

The most decorated track and field athlete in school history, Lee won 20 All-America awards and a school record seven national titles while helping the Lady Tigers to five NCAA team championships. A two-time Olympian, Lee is the 2008 U.S. Outdoor Champion in the 100-meter dash.



Glen Davis

A 2006 first-team All-American and SEC Player of the Year, Davis helped lead LSU to its first Final Four appearance since 1986. In 2007, Davis was selected by Seattle in the NBA Draft before being traded to Boston. He was a vital member of the Celtics world championship team in his first professional season.

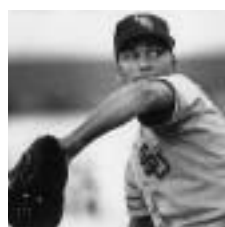

Ben McDonald

McDonald was named the Golden Spikes National Player of the Year in 1989, and he was later the first player chosen in the Major League Baseball Draft by the Baltimore Orioles. In 2008, he was inducted into the College Baseball Hall of Fame.



Walter Davis

A two-time Olympian and World Champion, Davis helped LSU to national titles in 2001 and 2002. The SEC Male Athlete of the Year in 2002, he won six NCAA titles and earned a school-record nine All-America honors.



David Toms

The two-time SEC Player of the Year, Toms has gone on to a successful career on the PGA Tour. Among his PGA Tour victories was a thrilling win at the PGA Championship in August of 2001.



Meredith Duncan

The nation's top collegiate golfer in 2002, Duncan left LSU as the school's best female golfer. She earned first-team All-America honors as a senior in 2002 and won the United States Women's Amateur Championship in 2001.



Todd Walker

Walker capped his LSU career as the SEC's all-time leader in hits, runs, RBIs, and total bases. Walker, who is a member of the All-Time College World Series Team, led LSU to the national title in 1993. Walker went on to a successful Major League career for 11 seasons.

INTRO

THIS IS LSU

TIGERS

COACHES

OPPONENT

REVIEW

HISTORY

RECORDS

LSU

MEDIA



Community OUTREACH

LSU student-athletes participate in a variety of community service projects including reading in schools, nursing home visits, hospital pediatric ward visits (pictured above) and speaking engagements.



"Through workshops, service projects, and social events, CHAMPS, brings LSU student-athletes information that will prepare them for the biggest game of all - the game of life!"

-SHAQUILLE O'NEAL, LSU ALL-AMERICAN
& 14-TIME NBA ALL-STAR

Shaquille O'Neal CHAMPS/Life Skills Program



BOOzar

Brittnee Cooper and members of the LSU volleyball team dressed up for the annual Halloween BOOzar where members of LSU's athletics programs play games and distribute candy to local children.

“It is truly
for the first time since I’ve been here as the head coach
a home court advantage.”

- LSU Head Coach Fran Flory

INTRO

THIS IS LSU

TIGERS

COACHES

OPPONENT

REVIEW

HISTORY

RECORDS

LSU

MEDIA

Fan Support

Against South Carolina on Sept. 21, 2007, a school record 2,308 loyal Tiger fans came out wearing their gold to support the volleyball program.

Maravich CENTER

The Facts

YEAR BUILT: 1971

CAPACITY: 13,373

LARGEST CROWD: 2,308 vs. South Carolina, 9/21/07

OVERALL RECORD: 275-112 (.711)

LONGEST WINNING STREAK: 37 matches (10/2/85 - 11/20/87)

Top 10 Attendances

	ATTENDANCE	OPPONENT	DATE
1.	2,308	South Carolina	Sept. 21, 2007
2.	2,250 (est.)	Kentucky	Nov. 20, 1992
3.	2,038	Florida	Nov. 24, 1991
4.	1,684	Florida	Nov. 3, 2006
5.	1,656	Florida	Oct. 9, 1992
6.	1,613	Texas	Oct. 2, 1991
7.	1,563	Mississippi State	Oct. 14, 2005
8.	1,349	Louisville	Dec. 1, 1990
9.	1,313	Hawai'i	Oct. 24, 2003
10.	1,294	Kentucky	Nov. 2, 2007



Dig for the Cure

In LSU volleyball's inaugural "Dig for the Cure" campaign in October 2007, the team successfully raised more than \$3,650 for the Susan G. Komen for the Cure Foundation, coinciding with "Breast Cancer Awareness Month." The team will again be participating in the "Dig for the Cure" this season during the month of October so fans can once again help raise money and awareness for the world's most common cause of cancer deaths in women.

As part of last season's campaign, the Tigers and Crimson Tide kicked off the month by wearing specially designed pink warm-up shirts. Throughout the month activities were held to raise money, including a wishing well against Ole Miss. LSU donned the shirts again, this time with Arkansas, to close out the campaign.

The "Dig for the Cure" campaign was originally started in 2003 by Charlotte head coach Lisa Marston, whose mother was a breast cancer survivor, and has spread to volleyball programs across the country in recent years. Last year, the campaign raised almost a quarter of a million dollars from 93 participating programs.



Graduate assistant athletic trainer Tommy Stich works on junior Lauren DeGirolamo's ankle.

Athletic TRAINING

LSU boasts the largest and most complete athletic training facilities in all of collegiate athletics with both the Football Operations Center and the Broussard Center for Athletic Training in Tiger Stadium. Both are furnished with the latest in technology and equipment. The Operations Center training room features a full view of the practice fields, two hot/cold jacuzzis and an underwater treadmill. The Broussard Center includes an on-site x-ray room, as well as the largest hydrotherapy pool in both collegiate and professional sports, and is one of the few collegiate training centers with a full-service pharmacy and a full-service vision center.



Hydrotherapy Treatment

An integral part of rehabbing and developing LSU student-athletes is the operations center's hot/cold jacuzzis and an underwater treadmill in a fully equipped Hydrotherapy room. The Broussard training center (bottom) boasts the largest hydrotherapy pool in both collegiate and professional sports.

Broussard Athletic TRAINING CENTER



The two story, 22,000 square foot facility contains 20 treatment tables with the newest forms of modalities available, 14 taping stations, a 1,600 square foot rehabilitation area which contains the latest rehabilitation equipment including the Cybex Norm, Woodway treadmills and Body Master select rise equipment. LSU's multi-million dollar athletic training facility is named in honor of Dr. Martin J. Broussard (left), the legendary trainer whose career spanned over 40 years at LSU.





Strength & CONDITIONING

The LSU strength and conditioning facility, located in Tiger Stadium, was built in 1997 and features the latest in both strength training and cardiovascular training equipment.

Strength and conditioning can be the heart and soul of an athletic program's success, and LSU has taken great strides to improve its strength program and facilities. Measuring 10,000-square feet, LSU has one of the finest strength and conditioning facilities in the nation.



Southeastern CONFERENCE

Year after year, the Southeastern Conference shows why it is considered to be one of the premier volleyball conferences in the nation.

In the last two decades, the SEC has made stellar contributions in volleyball. The conference has sent at least two teams to the NCAA Tournament in every season for the last 18 years. The league has had a team reach the Final Four seven of the 10 seasons in the 1990s, with the league having a team advance to the Regional Final in nine of those 10 seasons. Since 2000, the SEC has had a team reach the Final Four three times and the Regional Finals four times.

In 2007, Florida captured its 17th SEC Championship and made its 18th NCAA Tournament appearance, advancing to the regional semifinals. In all, five teams from the SEC made the NCAA Tournament, including Alabama, Florida, Kentucky, LSU and Ole Miss.

Since the inaugural SEC volleyball championship in 1979-80, many changes have occurred in the conference with volleyball. The addition of Arkansas and South Carolina to the league in 1991 brought the divisional format to the sport with five teams competing in the Eastern Division and six teams in the Western Division. In 2006, the league did away with the three-day tournament and instead began playing a double round-robin regular season SEC schedule to determine the conference champion and who receives the automatic bid to the NCAA Tournament.

Along with the popularity growth throughout the country, women's volleyball has also grown in the SEC. A benchmark in that growth came in 1995 when SEC volleyball was first broadcasted on SEC-TV on a tape-delay basis. For the past nine seasons, the coverage of live telecasts has grown, especially in the last six years. SEC volleyball will continue to enjoy live coverage on SEC-TV to almost 22 million subscribers in the conference's nine-state region.



SEC VOLLEYBALL A STANDARD OF EXCELLENCE

- ▶ The 2007 season marked the 18th consecutive year the SEC has placed at least two teams in the NCAA Tournament.
- ▶ Five SEC teams earned berths in the NCAA Tournament, while all 11 teams posted wins in double-digits in 2007, with four teams posting 20-plus win seasons.
- ▶ LSU claimed the West crown in 2007, with Florida earning the East and SEC championships.
- ▶ Two players were named AVCA All-Americans, five were named AVCA Honorable Mention All-Americans and nine players were named to the AVCA Division I All-South Region Team.



**LSU is the three-time defending
SEC Western Division Champion.**

tigers



..... marina skender

2011 volleyball



11

Elena MARTINEZ

DEFENSIVE SPECIALIST/LIBERO • 5-8 • SENIOR • 3 LETTERS • NEW ORLEANS, LA. • NEWMAN SCHOOL

Elena Martinez's Career Honors

- ▶▶ 2007 USA Women's National A2 Team
- ▶▶ 2007 AVCA All-America Honorable Mention
- ▶▶ 2007 SEC Defensive Player of the Year
- ▶▶ 2007 AVCA All-South Region
- ▶▶ 2007 All-SEC Second Team
- ▶▶ 2007 Louisiana Defensive Player of the Year
- ▶▶ 2007 All-Louisiana First Team
- ▶▶ 2007 SEC Defensive Player of the Week (9/3, 11/19)
- ▶▶ 2007 LSU Female Athlete of the Week (11/6)
- ▶▶ 2007 Iowa Challenge All-Tournament Team
- ▶▶ 2007 SEC Academic Honor Roll



INTRO

THIS IS LSU

TIGERS

COACHES

OPPONENT

REVIEW

HISTORY

RECORDS

LSU

MEDIA

CAREER HIGHS

HITTING PCT. (MIN. 5 KILLS):	-	None
KILLS:	2	10 times, last vs. Auburn (11/18/07)
ATTEMPTS:	7	twice, last vs. Iowa (9/8/07)
ASSISTS:	9	vs. Alabama (11/11/07)
DIGS:	43	vs. Alabama (11/11/07)
SERVICE ACES:	3	three times, last vs. Miss. State (11/9/07)
TOTAL BLOCKS:	-	None

JUNIOR SEASON (2007)

Played in all 132 games in all 33 matches ... Member of the USA Women's National A2 Red Team that won the Open Division of the USA Adult Open Volleyball Championships in Atlanta in June ... Selected as an AVCA Honorable Mention All-American and an All-South Region honoree ... Named the SEC Defensive Player of the Year and the Louisiana Defensive Player of the Year... Member of the All-SEC Second Team and the All-Louisiana First Team ... Named the SEC Defensive Player of the Week on Sept. 3 and Nov. 19... Selected the LSU Female Athlete of the Week on Nov. 6 ... Member of the Iowa Challenge All-Tournament Team ... Broke the LSU and SEC record for digs in a season with 703 and digs per game in a season with 5.33 ... Led the SEC and ranked 35th in the NCAA in digs per game ... Is less than 150 digs away from becoming just the ninth player in LSU history to record 1,000 career digs ... Posted the most 30-dig matches in a season and also in a career with six, besting the two by Daniela Reis in 1993 ... Against Alabama on Nov. 11, recorded the most single-match digs in school history with 43 ... Finished the season with the top five marks for digs in a five-game match ... Also broke the school record for digs in a three-game match with 33 against Arkansas ... Finished with three of the top four dig marks in four-game matches ... Posted double-figure digs in all 33 matches for the season, including 21 matches with 20 or more digs ... While recording the school record for digs in a match against Alabama, was only one assist away from her first career double-double ... On nine occasions posted a season-best two kills in a match ... Posted a career-high three service aces on three occasions ... Member of the SEC Academic Honor Roll.

SOPHOMORE SEASON (2006)

Played in 84 games in 25 matches ... Saw action in a defensive role during the season ... Recorded a career-best 15 digs twice (vs. Dayton and Wake Forest) ... Had five double-figure dig performances on the season ... Had a pair of service aces in three matches (vs. Penn State, Minnesota and Dayton) ... Posted a career-best two kills against Dayton ... Had a career-best four assists vs. Texas A&M.

FRESHMAN SEASON (2005)

Played in two games in two matches ... Saw limited action in a defensive role during the season ... Recorded a season-best two digs vs. Texas in the NCAA Tournament ... Also posted a dig against Texas-San Antonio in the UTSA Dome Rally.

HIGH SCHOOL

Led Newman to four consecutive district championships with state titles in 2001, 2002 and 2004 ... Named the 2003 Louisiana Gatorade Player of the Year and 2004 Louisiana Volleyball Coaches Association Small Schools Player of the Year ... Selected the 2004 Newman School Female Athlete of the Year ... Was a three-time all-district selection and two-time all-metro, all-Orleans and all-state selection ... Named the District MVP in 2003 and 2004 ... Louisiana State Tournament Division III MVP in 2003 and 2004 ... One of 18 finalists for the USA Volleyball Women's Junior National Team ... Led Bayou High Performance to a national championship in 2003 ... Also helped Cajunland to a third place finish at AAU Nationals in 2003 and 2004 and a fifth place finish in 2005.

PERSONAL

Full name is Elena Anne Martinez ... Parents are Matthew and Ellen Martinez ... Has three brothers - J.P. (26), Will (23), Daniel (13) ... Grandfather Arthur Hebert played baseball for UNO ... Brother Jonathan played baseball for LSU (2001-2002) before transferring to UNO and being drafted in the 2004 MLB Draft ninth round by the Minnesota Twins ... Jonathan currently pitches for the Double A ball New Britain Rock Cats ... Brother William played baseball for UNO ... Majoring in elementary education ... Born on Aug. 29, 1987, in Metairie, La.

ELENA MARTINEZ'S CAREER STATISTICS

YEAR	MP/GP	K	K/G	E	TA	PCT.	A	A/G	SA	SE	SA/G	RE	DIG	D/G	BS	BA	TB	B/G	BE	BHE
2005	2/2	0	0.00	0	1	0.000	0	0.00	0	0	0.00	0	3	1.50	0	0	0	0.00	0	0
2006	25/84	4	0.05	3	13	0.077	18	0.21	10	27	0.12	6	155	1.85	0	0	0	0.00	0	0
2007	33/132	28	15.00	96	88	105.000	99	37.00	90	86	50.00	740	703	5.33	0	0	0	0.00	0	1
TOTALS	60/218	32	0.15	99	102	-0.657	117	0.54	100	113	0.46	746	861	3.95	0	0	0	0.00	0	1



12 Marina SKENDER

OUTSIDE HITTER/RIGHT SIDE • 5-II • SENIOR • 3 LETTERS • ZAGREB, CROATIA • FIRST ECONOMIC SCHOOL

Marina Skender's Career Honors

- » 2007 All-Louisiana First Team
- » 2007 Mizuno Tiger Classic All-Tournament Team
- » 2007 SEC Academic Honor Roll
- » 2006 AVCA Honorable Mention All-South Region
- » 2006 All-SEC First Team
- » 2006 All-Louisiana Second Team
- » 2006 LSU Student-Athlete of the Week (10/24)
- » 2006 SEC Academic Honor Roll
- » 2005 SEC Freshman of the Year
- » 2005 All-SEC Second Team
- » 2005 SEC All-Freshmen Team
- » 2005 All-Louisiana First Team
- » 2005 SEC Player of the Week (9/19)
- » 2005 SEC Freshman of the Week (9/19, 10/24, 11/7, 11/14)
- » 2005 Georgia State Invitational All-Tournament Team
- » 2005 SEC Freshman Academic Honor Roll



INTRO

THIS IS LSU

TIGERS

COACHES

OPPONENT

REVIEW

HISTORY

RECORDS

LSU

MEDIA

CAREER HIGHS

HITTING PCT. (MIN. 5 KILLS):	.700	vs. Auburn (10/28/05)
KILLS:	23	vs. Florida (11/3/06)
ATTEMPTS:	74	vs. Florida (11/3/06)
ASSISTS:	8	vs. Notre Dame (9/18/05)
DIGS:	25	twice, last vs. Notre Dame (10/23/07)
SERVICE ACES:	7	vs. Texas A&M (9/1/06)
TOTAL BLOCKS:	9	vs. Tulane (11/24/07)

JUNIOR SEASON (2007)

Played in all 132 games in all 33 matches ... Named to the All-Louisiana first team ... Member of the Mizuno Tiger Classic All-Tournament Team ... Ranked fifth in the SEC and 106th in the NCAA in aces per game ... Ranked second on the team in digs and digs per game ... Posted the 10th most single-season digs and sixth most single-season digs per game in LSU history ... Became just the 15th Tiger and only sixth junior in school history to record 1,000 career kills ... Now ranks seventh in career kills per game in school history ... Currently ranks third in career attempts per game and ranks ninth in career total attempts ... Also ranks sixth in career service aces and aces per game in LSU history ... Ranks 10th in career digs per game in LSU history ... Became just the 12th player in school history to record 900 career digs ... Needs only 46 digs to become only the ninth Tiger to record 1,000 career digs and just the fifth to record both 1,000 career kills and 1,000 career digs ... Also posted 100 single-season blocks, becoming the first LSU non-middle blocker to reach the century mark in blocks since 1990 ... Recorded 14 double-doubles, the second most on the team ... Posted 21 double-figure kill matches ... Also had three matches with 20 or more kills ... Had 20 double-figure dig matches, the second most on the team, including five 20-dig matches ... Had a career-high nine blocks against Tulane, putting her one block away from a triple-double against the Green Wave ... Posted a season-best 21 kills against Tulane ... On two occasions recorded a season-high 25 digs ... Highest hitting percentage of the season was .500 against Louisiana-Monroe ... Tied for the team high with a season-best five aces against the Warhawks ... Member of the SEC Academic Honor Roll.

SOPHOMORE SEASON (2006)

Played in all 114 games in all 32 matches ... Named an honorable mention AVCA All-South Region selection ... Earned first-team All-SEC honors and named to the All-Louisiana second team ... Named the LSU Student-Athlete of the Week on Oct. 24 ... Led the team,

ranked ninth in the SEC and 166th nationally in kills per game ... Also led the team and the SEC while ranking sixth in the NCAA in service aces per game ... Posted a school single-season record with 10.55 attempts per game ... Recorded the third best service ace per game average in LSU single-season history and now ranks fifth in career service aces per game ... Had the fifth-most single-season attempts in LSU history ... Recorded the third most attempts in a three-game match and second most attempts in a four-game match in school history ... Ranked second on the team in digs and digs per game ... Recorded 17 doubles-doubles, the most of any player on the team ... Posted 28 double-figure kill matches, failing to record double-figures in only four matches ... Also had four matches with 20 or more kills ... Had 19 double-figure dig matches, the second most on the team ... Had a career match against nationally ranked Florida, recording career bests with 23 kills, 74 attempts and 23 digs ... Against Texas A&M, had a season-best seven service aces ... Member of the SEC Academic Honor Roll.

FRESHMAN SEASON (2005)

Played in 101 games in all 29 matches ... Named the 2005 SEC Freshman of the Year ... Earned second-team All-SEC honors and named to the SEC All-Freshman team ... Selected to the All-Louisiana first team ... Named the SEC Player of the Week on Sept. 19 ... Earned SEC Freshman of the Week honors on four occasions (Sept. 19, Oct. 24, Nov. 7 and Nov. 14), the most of any freshman in the league ... Selected to the Georgia State Invitational All-Tournament team ... Ranked third on the team in kills, kills per game, blocks, blocks per game, assists and assists per game ... Ranked second on the team in service aces and aces per game ... Ranked fourth on the team in digs and fifth in digs per game ... Tied for the second-best hitting percentage with 20 or more attempts in LSU history with a .700 clip vs. Auburn ... Recorded four doubles-doubles ... Posted 13 double-figure kill matches, including seven of her final eight matches; and five double-figure dig matches ... Against Ole Miss, recorded a season-best 22 kills ... Posted a season-best 21 digs vs. Kentucky ... Against Rice, recorded a season-best seven blocks, while recording a season high of five service aces against Alabama ... Named to the SEC Freshman Academic Honor Roll.

HIGH SCHOOL

Helped lead the Croatian Junior National Team to a fourth-place finish at the European Junior Championships in the Netherlands in 2004 ... Qualified for the World Junior Championships in Turkey in 2005 ... Led the Croatian Youth National Team to the 2003 European Youth Championship, losing only one game in the tournament ... That team went on to place fifth at the World Youth Championships in Poland ... Started for the Volleyball Club "Mladost" as they won the Croatian Junior Championships.

PERSONAL

Full name is Marina Damir Skender ... Parents are Damir and Mira Skender ... Majoring in management ... Born on Oct. 8, 1986, in Zagreb, Croatia.

MARINA SKENDER'S CAREER STATISTICS

YEAR	MP/GP	K	K/G	E	TA	PCT.	A	A/G	SA	SE	SA/G	RE	DIG	D/G	BS	BA	TB	B/G	BE	BHE
2005	29/101	285	2.82	92	652	0.296	83	0.82	32	43	0.32	6	177	1.75	2	89	91	0.90	2	9
2006	32/114	434	3.81	204	1203	0.191	34	0.30	77	83	0.68	15	361	3.17	5	51	56	0.49	4	6
2007	33/132	378	2.86	146	1163	0.199	41	0.31	56	72	0.42	30	416	3.15	5	95	100	0.76	6	2
TOTALS	94/347	1097	3.16	442	3018	0.217	158	0.46	165	198	0.48	51	954	2.75	12	235	247	0.71	12	17



7 **Kyna WASHINGTON**

OUTSIDE HITTER • 5-11 • SENIOR • 3 LETTERS • HOUSTON, TEXAS • WESTFIELD HS

Kyna Washington's Career Honors

- ▶▶ 2007 All-SEC First Team
- ▶▶ 2007 All-Louisiana First Team
- ▶▶ 2007 SEC Player of the Week (9/17, 9/10)
- ▶▶ 2007 LSU Female Athlete of the Week (9/17)
- ▶▶ 2007 Iowa Challenge All-Tournament Team
- ▶▶ 2007 Mizuno Invitational II All-Tournament Team
- ▶▶ 2005 SEC All-Freshmen Team
- ▶▶ 2005 All-Louisiana Honorable Mention
- ▶▶ 2005 SEC Freshman of the Week (10/17)



Career Highs

HITTING PCT. (MIN. 5 KILLS):	.500	vs. Auburn (10/28/05)
KILLS:	28	vs. Iowa (9/8/07)
ATTEMPTS:	67	vs. South Carolina (10/28/07)
ASSISTS:	3	vs. New Mexico State (11/30/07)
DIGS:	22	vs. Ole Miss (11/4/05)
SERVICE ACES:	5	vs. Louisiana-Monroe (8/25/07)
TOTAL BLOCKS:	8	vs. Mississippi State (11/9/07)

JUNIOR SEASON (2007)

Played in 131 of 132 games in all 33 matches ... Earned first-team All-SEC honors and was named to the All-Louisiana first team ... Selected the SEC Player of the Week in back-to-back weeks on Sept. 10 and Sept. 17 ... Named the LSU Female Athlete of the Week on Sept. 17 ... Member of the Iowa challenge and Mizuno Invitational II All-Tournament Teams ... Led the team, ranked fifth in the SEC and 149th nationally in kills per game ... Also led the team, ranked second in the SEC and 28th in the NCAA in service aces per game ... Became the 14th player and just fifth junior in LSU history to record 1,000 career kills ... Became the first Tigers since 1992 to record 500 kills in a single season ... Now ranks third in career kills per game in school history ... Recorded the sixth most single-season kills per game in school history ... Broke the LSU single season record for total attempts and attempts per game ... Currently holds the school record for career attempts per game and ranks seventh in career total attempts ... Also ranks 10th in career service aces per game in LSU history ... Against Ole Miss on Sept. 12, recorded the second most kills in a three-game match in school history with 24 ... Ranked third on the team in digs and digs per game ... Led the team with 19 double-doubles ... Posted 30 double-figure kill matches, failing to record double-figure kills in only three matches ... Also had five matches with 20 or more kills ... Had 19 double-figure dig matches, the third most on the team, including two 20-dig matches ... Had a career-high 28 kills against Iowa and a career-best 67 attempts against South Carolina ... Posted a career-high five aces against Louisiana-Monroe ... In recording the second most kills in a three-game match in school history, also posted a season-best .378 hitting percentage against Ole Miss.

SOPHOMORE SEASON (2006)

Played in 109 games in all 32 matches ... Ranked second on the team in kills and kills per game ... Was second on the team in service aces and fourth in blocks and digs ... Recorded six double-doubles, the third most on the team ... Tied for second on the team with 19 double-figure kill matches, including a season-best 20 in back-to-back matches vs. Florida and South Carolina ... Posted double-figure digs in eight matches, including a season-best 17 against Penn State ... Led the team in kills in seven matches ... Posted a season-best .486 hitting percentage against South Carolina, one of two matches with .400 or better hitting percentages ... Posted a season-best four service aces vs. Rice ... In a win over Auburn, recorded a season-best six blocks.

FRESHMAN SEASON (2005)

Played in 91 games in 27 matches ... Was named to the SEC All-Freshman team and was an All-Louisiana honorable mention selection ... Earned SEC Freshman of the Week honors on Oct. 17 ... Ranked second on the team in kills and kills per game ... Was fourth in blocks and service aces on the team and ranked fifth in digs ... Ranked second on the team with 16 double-figure kill matches, including a career-best 22 vs. Kentucky ... Recorded double-figure digs in six matches, including a career-best 22 against Ole Miss ... Posted five double-doubles on the season ... Led the team in kills in five matches and in digs in two ... Posted a season-best .500 hitting percentage against Auburn ... Twice posted a season-best four service aces (vs. Rice and Auburn) ... In a win over No. 8 Notre Dame, recorded a season-best seven blocks.

HIGH SCHOOL

Earned three letters in volleyball and played basketball for one year at Westfield High School ... Led her team to the 2003 District 15-5A championship ... Was named the 33rd best senior in the nation as part of PrepVolleyball.com's Senior Aces ... Selected one of Volleyball Magazine's Fab 50 recruits ... Was a three-time first-team All-Texas selection and a three-time Fab 50 selection ... Member of the 2003 and 2005 USA Junior Olympics All-Tournament team ... 2002-03 Team captain ... 2003 Team Most Valuable Player ... Most Valuable Hitter in 2002 ... Member of the All-Greater Houston team in 2003 ... As a junior, she led the All-Greater Houston area in kills with 547.

PERSONAL

Full name is Kyna Faye Washington ... Parents are James and Faye Washington ... Has one brother, Jarrett (18) ... Majoring in fashion merchandising ... Born on May 11, 1987, in Houston, Texas.

KYNA WASHINGTON'S CAREER STATISTICS

YEAR	MP/GP	K	K/G	E	TA	PCT.	A	A/G	SA	SE	SA/G	RE	DIG	D/G	BS	BA	TB	B/G	BE	BHE
2005	27/91	286	3.14	138	786	0.188	12	0.13	22	37	0.24	17	166	1.82	4	54	58	0.64	4	2
2006	32/109	367	3.37	197	1045	0.163	15	0.14	27	37	0.25	16	211	1.94	10	54	64	0.59	6	2
2007	33/131	507	3.87	270	1499	0.158	19	0.15	70	79	0.53	12	360	2.75	11	59	70	0.53	8	6
TOTALS	92/331	1160	3.50	605	3330	0.167	46	0.14	119	153	0.36	45	737	2.23	25	167	192	0.58	18	10



25

Brittnee COOPER

MIDDLE BLOCKER • 6-3 • JUNIOR • 2 LETTERS • HOUSTON, TEXAS • THURGOOD MARSHALL HS

Brittnee Cooper's Career Honors

- ▶▶ 2007 USA Women's National A2 Team
- ▶▶ 2007 All-Louisiana Second Team
- ▶▶ 2007 SEC Player of the Week (10/1)
- ▶▶ 2007 LSU Female Athlete of the Week (9/24, 10/1)
- ▶▶ 2007 Mizuno Tiger Classic All-Tournament Team
- ▶▶ 2007 Mizuno Invitational II All-Tournament Team



Career Highs

HITTING PCT. (MIN. 5 KILLS):	.613	vs. Notre Dame (10/23/07)
KILLS:	21	vs. Notre Dame (10/23/07)
ATTEMPTS:	35	vs. Alabama (10/5/07)
ASSISTS:	2	twice, last vs. Mississippi State (10/7/07)
DIGS:	3	vs. Ole Miss (10/17/07)
SERVICE ACES:	-	None
TOTAL BLOCKS:	13	vs. Notre Dame (10/23/07)

SOPHOMORE SEASON (2007)

Played in 128 of 132 games in 32 of 33 matches ... Member of the USA Women's National A2 Red Team that won the Open Division of the USA Adult Open Volleyball Championships in Atlanta in June ... Selected to the All-Louisiana second team ... Named the SEC Player of the Week on Oct. 1 ... Selected the LSU Female Athlete of the Week on Sept. 24 and Oct. 1 ... Member of the Mizuno Tiger Classic and Mizuno Invitational II All-Tournament Teams ... Tied for the fifth most single-season block assists in school history ... Tied for the seventh most block assists in a five-game match with career-high 13 and posted the eighth most block assists with 11 against Notre Dame ... Against Florida, recorded 11 blocks with nine block assists, tying for the seventh most total blocks and sixth most block assists in a four-game match ... Ranked second on the team, fourth in the SEC and 32nd in the NCAA in blocks per game ... Also ranked second on the team and 361st in the NCAA in hitting percentage ... Recorded four doubles-doubles ... Posted four double-figure blocking matches, becoming the first player to do so in a season since 2005 ... Recorded 19 double-figure kill matches ... Posted .500 or better hitting percentages in three matches, including a season best .613 against Notre Dame.

FRESHMAN SEASON (2005)

Played in 35 games in 15 matches ... Played at both the middle blocker and right side positions ... Ranked third on the team in blocks per game ... Recorded a season-best 10 kills against South Carolina ... Also had a season-best eight blocks against the Gamecocks ... Against Auburn, posted a season-best .500 hitting percentage, committing no errors with six kills on 12 attempts ... Had four matches with four or more blocks ... Recorded seven matches with a .300 hitting percentage or better.

HIGH SCHOOL

Earned three letters in volleyball for head coach Tony Smith and three letters in basketball at Thurgood Marshall High School ... Was a first-team all-district selection in 2004 ... Earned second-team all-district honors in 2003 ... In 2005, led the Houston area in blocking and was named the team's best defensive player ... Selected the Most Valuable Player of her volleyball team twice and her basketball team once ... Named a Duchess for her senior class ... Earned the Buffalo Soldier award for basketball ... Member of the Honor Roll for three years ... Member of the Houston Juniors 16 National club team that finished fifth in the Junior Olympics in 2004.

PERSONAL

Full name is Brittnee Shannon Cooper ... Mother is Mary Alfred and father is Stephen Cooper ... Born on Feb. 26, 1988, in Houston, Texas ... Aunt, Edrina Baker, played volleyball at Texas-Arlington.

BRITTNEE COOPER'S CAREER STATISTICS

YEAR	MP/GP	K	K/G	E	TA	PCT.	A	A/G	SA	SE	SA/G	RE	DIG	D/G	BS	BA	TB	B/G	BE	BHE
2006	15/35	65	1.86	27	154	0.247	7	0.20	0	0	0.00	1	5	0.14	4	33	37	1.06	3	8
2007	32/128	333	2.60	132	780	0.258	9	0.07	0	1	0.00	0	20	0.16	30	152	182	1.42	14	3
TOTALS	47/163	398	2.44	159	934	0.256	16	0.10	0	1	0.00	1	25	0.15	34	185	219	1.34	17	11



4 **Lauren DeGIROLAMO**

MIDDLE BLOCKER • 6-1 • JUNIOR • 2 LETTERS • BELLEVILLE, ILL. • BELLEVILLE WEST HS

Lauren DeGirolamo's Career Honors

- » 2007 AVCA All-America Honorable Mention
- » 2007 AVCA All-South Region
- » 2007 All-SEC First Team
- » 2007 All-Louisiana First Team
- » 2007 CV National Player of the Week (11/13)
- » 2007 SEC Defensive Player of the Week (10/8)
- » 2007 LSU Female Athlete of the Week (11/13)
- » 2007 Mizuno Tiger Classic MVP
- » 2007 Mizuno Invitational II MVP
- » 2007 ESPN Academic All-District VI First Team
- » 2007 SEC Academic Honor Roll
- » 2006 SEC All-Freshmen Team
- » 2006 Louisiana Freshman of the Year
- » 2006 All-Louisiana Second Team
- » 2006 Collegiate Volleyball National Player of the Week (9/19)
- » 2006 Sports Illustrated's "Faces in the Crowd" (10/9)
- » 2006 SEC Freshman of the Week (11/27, 11/13, 9/18, 8/28)
- » 2006 LSU Female Athlete of the Week (11/21)
- » 2006 SEC Academic Honor Roll
- » 2005 SEC Freshmen Academic Honor Roll



INTRO

THIS IS LSU

TIGERS

COACHES

OPPONENT

REVIEW

HISTORY

RECORDS

LSU

MEDIA

Career Highs

HITTING PCT. (MIN. 5 KILLS):	.750	vs. New Orleans (8/24/07)
KILLS:	23	vs. Notre Dame (10/23/07)
ATTEMPTS:	56	vs. Tennessee (10/12/07)
ASSISTS:	2	five times, last vs. Auburn (11/18/07)
DIGS:	7	vs. Alabama (11/10/06)
SERVICE ACES:	2	twice, last vs. Alabama (11/11/07)
TOTAL BLOCKS:	12	vs. Rice (9/1/07)

SOPHOMORE SEASON (2007)

Played in 129 of 132 games in all 33 matches ... Selected as an AVCA Honorable Mention All-American and an All-South Region honoree ... Member of the All-SEC First Team and the All-Louisiana First Team ... Selected the Collegiate Volleyball Update's National Player of the Week on Nov. 13 ... Named the SEC Defensive Player of the Week on Oct. 8 ... Selected the LSU Female Athlete of the Week on Nov. 13 ... Named the Most Valuable Player of the Mizuno Tiger Classic and the Mizuno Invitational II ... Led the team, ranked second in the SEC and 19th in the NCAA in blocks per game ... Also led the team, ranked seventh in the SEC and 87th in the NCAA in hitting percentage ... Ranked second on the team in kills and kills per game and was 303rd in the NCAA ... Recorded the fourth most single-season block assists and sixth best single-season blocks per game average in school history ... Now ranks eighth in career block assists, 10th in career blocks and third in career blocks per game in LSU history ... Against Georgia on Nov. 16, tied for the fourth most block assists in a three-game match with eight and eighth most total blocks with nine ... Tied for the fourth most total blocks in a four-game match with a career-best 12 and for the sixth most block assists with nine against Rice on Sept. 1 ... Against New Orleans on Aug. 25, posted the third highest hitting percentage in school history for between 15-19 attempts with a career-best .750 clip ... Recorded three doubles-doubles ... Posted 22 double-figure kill matches, including six matches with 20 or more kills ... Posted .500 or better hitting percentages in five matches and hit over .400 in 11 matches ... Recorded a career-high 23 kills against Notre Dame ... On two occasions recorded a career-best two service aces ... Member of the ESPN the Magazine All-District VI First Team ... Member of the SEC Academic Honor Roll.

FRESHMAN SEASON (2005)

Played in 113 games in all 32 matches ... Named the 2006 Louisiana Freshman of the Year ... Named to the SEC All-Freshmen team ... Selected to the All-Louisiana second team ... Named the SEC Freshman of the Week on four occasions (Nov. 27, Nov. 13, Sept. 18 and Aug. 28), the most of any freshman in the league ... Selected the Collegiate Volleyball National Player of the Week on Sept. 19 ... Made an appearance in Sports Illustrated's "Faces in the Crowd" on Oct. 9 ... Named the LSU Student-Athlete of the Week on Nov. 21 ... Recorded the fourth most single-season block assists and third best single-season blocks per game average in school history ... Tied for the second most block assists in a three-game match with nine against Marquette ... Tied for the sixth most block assists in a four-game match in LSU history with nine against Kentucky ... Led the team, ranked third in the SEC and ninth in the NCAA in blocks per game ... Also led the team and ranked 10th in the SEC and 109th in the NCAA in hitting percentage ... Ranked third on the team in kills per game and tied for third on the team in overall kills ... Recorded three doubles-doubles ... Posted .500 or better hitting percentages in five games, including a season best .583 against Texas A&M ... Recorded back-to-back double-figure blocking performances with 10 vs. No. 13 Tennessee and 10 vs. Kentucky ... Posted a season-best 11 blocks against Auburn ... Member of the SEC Academic Honor Roll.

REDSHIRT SEASON (2005)

Did not play and was granted a redshirt season ... Member of the SEC Freshmen Academic Honor Roll.

HIGH SCHOOL

Earned four letters in volleyball and four letters in basketball (two from Belleville West HS and two at Ocean Springs HS in Mississippi) ... Led her team to a third-place finish in the Illinois state tournament in 2004 ... Selected the Belleville News-Gazette's Player of the Year for both volleyball and basketball as a senior ... Named a first-team all-state, all-area and all-conference selection ... Team won the Quincy Tournament and finished second at the Belleville East Tournament ... Led her team with 201 kills and 191 blocks as a senior ... On the basketball court, was an honorable mention all-state selection ... Led the Southwestern Conference in points per game (21.1), rebounds per game (11.2), steals per game (6.30) and ranked third in assists per game with 3.48.

PERSONAL

Full name is Lauren Elizabeth DeGirolamo ... Parents are George and Helen DeGirolamo ... Has two brothers - Drew (30), Tyler (17) ... Majoring in math education ... Born on Sept. 27, 1986, in Marlton, N.J.

LAUREN DEGIROLAMO'S CAREER STATISTICS

YEAR	MP/GP	K	K/G	E	TA	PCT.	A	A/G	SA	SE	SA/G	RE	DIG	D/G	BS	BA	TB	B/G	BE	BHE
2006	32/113	339	3.00	91	768	0.323	17	0.15	2	5	0.02	1	60	0.53	31	152	183	1.62	6	3
2007	33/129	430	3.33	103	984	0.332	9	0.07	10	27	0.08	2	81	0.63	37	158	195	1.51	20	1
TOTALS	65/242	769	3.18	194	1752	0.328	26	0.11	12	32	0.05	3	141	0.58	68	310	378	1.56	26	4



5

Angela BENSEND

OUTSIDE HITTER • 6-1 • SOPHOMORE • 1 LETTER • PLANO, TEXAS • FRISCO CENTENNIAL HS

Angela Bensend's Career Honors

►► 2007 SEC All-Freshman Team

►► 2007 SEC Freshman of the Week (10/22)



Career Highs

HITTING PCT. (MIN. 5 KILLS):	.556	vs. Georgia (9/30/07)
KILLS:	16	twice, last vs. New Mexico St. (11/30/07)
ATTEMPTS:	40	vs. Iowa state (9/7/07)
ASSISTS:	1	six times, last vs. Georgia (11/16/07)
DIGS:	10	vs. Saint Louis (8/25/07)
SERVICE ACES:	3	vs. Louisiana-Monroe (8/25/07)
TOTAL BLOCKS:	6	twice, last vs. Kentucky (11/2/07)

FRESHMAN SEASON (2007)

Played in 127 of 132 games in 32 of 33 matches ... Made an immediate impact as a true freshman, starting 29 of 33 matches while playing at outside hitter and on the right side ... Member of the SEC All-Freshmen Team ... Named the SEC Freshman of the Week on Oct. 22 ... Recorded her only double-double of the season against Saint Louis with 14 kills and 10 digs ... Posted double-figure kills in seven matches ... Recorded a season-high .556 hitting percentage against Georgia ... Posted a season-high 16 kills against Iowa and in the NCAA Tournament against New Mexico State ... Recorded a season-best six blocks on two occasions (vs. Ole Miss, vs. Kentucky) ... Against Louisiana-Monroe, had a season-best three service aces ... Had seven matches with a .300 hitting percentage or better.

HIGH SCHOOL

Earned four letters in volleyball at Bishop Lynch High School and Frisco Centennial High School ... Earned 2004 Texas Association of Private and Parochial Schools all-state and all-tournament honors ... Earned Dallas Morning News Player of the Week honors in 2004 and 2005 ... Led her Bishop Lynch team to the 2004 TAPPS 6A state title ... Team earned back-to-back district championships in 2004 and 2005 ... Helped Frisco Centennial to the University Interscholastic League District 4A championship and regional finals as a senior ... Earned 2006 academic all-district honors.

PERSONAL

Full name is Angela Elizabeth Bensend ... Parents are Eliot and Paula Bensend ... Has one sister, Jenni (24) ... Aunt, Kari Bensend, played volleyball at Oklahoma ... Plans to major in business ... Born on July 23, 1989, in Plano, Texas.



ANGELA BENSEND'S CAREER STATISTICS

YEAR	MP/GP	K	K/G	E	TA	PCT.	A	A/G	SA	SE	SA/G	RE	DIG	D/G	BS	BA	TB	B/G	BE	BHE
2007	32/127	246	1.94	143	671	0.154	6	0.05	4	18	0.03	1	72	0.57	7	76	83	0.65	8	1
TOTALS	32/127	246	1.94	143	671	0.154	6	0.05	4	18	0.03	1	72	0.57	7	76	83	0.65	8	1



2 Brittney JOHNSON

SETTER/RIGHT SIDE • 6-0 • SOPHOMORE • I LETTER • BATON ROUGE, LA. • UNIVERSITY HS



Career Highs

HITTING PCT. (MIN. 5 KILLS):	.500	vs. Alabama (11/11/07)
KILLS:	8	vs. Alabama (11/11/07)
ATTEMPTS:	18	vs. Tulane (11/24/07)
ASSISTS:	63	vs. Tulane (11/24/07)
DIGS:	11	vs. Alabama (11/11/07)
SERVICE ACES:	2	three times, last vs. Alabama (10/5/07)
TOTAL BLOCKS:	6	twice, last vs. Georgia (11/16/07)

FRESHMAN SEASON (2007)

Played in 77 games in 25 matches ... Split time late in the season with Maggie Lonergan, playing the front row as part of the 6-2 ... Posted three double-doubles ... Recorded a season-best 63 assists against Tulane ... Against Alabama, posted a season-high eight kills and 11 digs with a .500 hitting percentage ... Recorded two matches with 60 or more assists and five with 40 or more assists ... Had eight matches with four or more blocks.

HIGH SCHOOL

Played for her mother, Bonita Johnson, at University High School ... The Baton Rouge Advocate's Star of Stars for Volleyball and an Athlete of the Year finalist ... Selected the Metro Most Valuable Player for Classes 3A and below ... Was named Louisiana's top volleyball player in all classes ... Named the All-Metro Most Valuable Player in 2005 ... Earned all-state honors for three seasons ... Named the 2006 Division IV-2A, District 3 Most Valuable Player ... Member of the 2006 Division IV-2A, District 3 first-team ... Member of the 2006 Louisiana High School Coaches Association All-Star West squad ... Guided University HS to a state semifinal berth with 625 kills, 312 assists, 134 blocks and 128 digs as a senior ... Finalist for Wendy's High School Heisman Award ... Member of the 2006 LHSAA Division IV Academic All-State team ... As a member of the basketball squad, led University High school to its first Top 25 berth by

averaging 17.5 points, 7.0 rebounds, 3.0 blocks and 3.0 assists per game ... Named a second-team all-state selection in basketball, first-team District 8-2A and all-metro selection twice ... Staff writer for the U-High Times school newspaper.

PERSONAL

Full name is Brittney Johnson ... Parents are Stephan and Bonita Johnson ... Mother, Bonita, attended LSU and coached Brittney at University High School ... Born on Sept. 4, 1989.



BRITTANY JOHNSON'S CAREER STATISTICS

YEAR	MP/GP	K	K/G	E	TA	PCT.	A	A/G	SA	SE	SA/G	RE	DIG	D/G	BS	BA	TB	B/G	BE	BHE
2007	25/77	47	0.61	20	137	0.197	551	7.16	8	22	0.10	0	92	1.19	4	47	51	0.66	4	46
TOTALS	25/77	47	0.61	20	137	0.197	551	7.16	8	22	0.10	0	92	1.19	4	47	51	0.66	4	46



9

Haley REUTHER

DEFENSIVE SPECIALIST • 5-8 • SOPHOMORE • I LETTER • NEW ORLEANS, LA. • DOMINICAN HS



Career Highs

HITTING PCT. (MIN. 5 KILLS):	-	None
KILLS:	1	vs. Texas A&M-Corpus Christi (9/1/07)
ATTEMPTS:	6	vs. Texas A&M-Corpus Christi (9/1/07)
ASSISTS:	1	vs. Notre Dame (10/23/07)
DIGS:	3	vs. Texas A&M-Corpus Christi (9/1/07)
SERVICE ACES:	2	vs. Texas (12/1/07)
TOTAL BLOCKS:	3	vs. Texas A&M-Corpus Christi (9/1/07)

FRESHMAN SEASON (2007)

Played in 29 games in 17 matches ... Was used mostly on defense and for serving ... Played on the front row in one match and recorded her only kill and season-best three blocks against Texas A&M-Corpus Christi ... Also posted her season-high of three digs against the Islanders ... Recorded her only service aces of the season against nationally ranked Texas in the NCAA Tournament, posting a pair of aces.

HIGH SCHOOL

Earned four letters in volleyball at St. Mary's Dominican High School in New Orleans and St. Agnes Academy in Houston ... Voted Miss Louisiana Volleyball in 2006 ... Named the Most Valuable Player of the 2006 Louisiana All-Star game as a member of the East team ... Led her St. Agnes team to the 2005 Texas state championship ... Dominican won the 2006 and 2004 district championships ... Was selected a first-team all-state selection in 2006 in Louisiana and 2005 in Texas ... 2005 and 2006 Team Captain ... 2006 Class 5A Academic all-state selection ... Earned 2004 second-team all-district honors ... As a senior, recorded 585 kills with 486 digs, 36 service aces and 28 blocks ... Member of the honor roll and the National Honor Society President.

PERSONAL

Full name is Haley Elizabeth Reuther ... Parents are Bubby and Donlen Reuther ... Has a brother, Mark (17), and two sisters, Taylor (15) and Emily (13) ... Her dad, Bubby, played baseball at South Alabama and her mother, Donlen, played volleyball at Southern Miss ... Plans to major in accounting ... Born on Feb. 2, 1989, in New Orleans, La.



HALEY REUTHER'S CAREER STATISTICS

YEAR	MP/GP	K	K/G	E	TA	PCT.	A	A/G	SA	SE	SA/G	RE	DIG	D/G	BS	BA	TB	B/G	BE	BHE
2007	17/29	1	0.03	1	7	0.000	1	0.03	2	3	0.07	0	12	0.41	0	3	3	0.10	0	0
TOTALS	17/29	1	0.03	1	7	0.000	1	0.03	2	3	0.07	0	12	0.41	0	3	3	0.10	0	0



19 **Tania SCHATOW**

MIDDLE BLOCKER/RIGHT SIDE • 6-4 • SOPHOMORE • I LETTER • FRASER, MICH. • FRASER HS



Career Highs

HITTING PCT. (MIN. 5 KILLS):	.333	at South Carolina (10/28/07)
KILLS:	5	at South Carolina (10/28/07)
ATTEMPTS:	19	vs. Texas A&M-Corpus Christi (9/1/07)
ASSISTS:	1	twice, last vs. Ole Miss (10/17/07)
DIGS:	1	vs. Drake (9/8/07)
SERVICE ACES:	1	vs. New Mexico State (11/30/07)
TOTAL BLOCKS:	4	twice, last vs. New Mexico St. (11/30/07)

FRESHMAN SEASON (2007)

Played in 23 games in 10 matches ... Played at both the middle blocker and right side positions ... Came on for an injured Lauren DeGirolamo in the NCAA Tournament for her most significant time of the season ... Recorded a season-best five kills against South Carolina ... Posted a season-best four blocks against South Carolina and in the NCAA Tournament against New Mexico State ... Against South Carolina, posted a season-best .333 hitting percentage, committing one error with five kills on 12 attempts.

HIGH SCHOOL

Earned three letters in volleyball, three letters in basketball and a letter in soccer at Fraser High School ... Led the Ramblers to the Michigan state tournament finals in 2005, where FHS lost to East Kentwood in four games ... In the championship match, recorded 10 kills and a team-best .350 hitting percentage ... Named the "Best Volleyball Player in Michigan" by Rise Magazine during her senior year ... Was an honorable mention all-state selection as a junior ... Earned first-team all-county honors as a junior and senior ... Was a member of the all-region team as a junior and senior ... Selected to the all-league team as a sophomore, junior and senior ... Tallied 493 kills and 238 blocks as a senior ... Ranked the eighth best senior women's

basketball player in Michigan by MichLadyBallers.com ... Member of the Academic All-MAC team for all sports teams played.

PERSONAL

Full name is Tania Schatow ... Parents are Robert and Dee Schatow ... Has two siblings - Kristen (17), Anitra (24) ... Born on July 3, 1989, in Detroit, Mich. ... Plans to major in biology.



TANIA SCHATOW'S CAREER STATISTICS

YEAR	MP/GP	K	K/G	E	TA	PCT.	A	A/G	SA	SE	SA/G	RE	DIG	D/G	BS	BA	TB	B/G	BE	BHE
2007	10/23	15	0.65	16	55	-0.018	2	0.09	1	2	0.04	0	1	0.04	4	15	19	0.83	4	0
TOTALS	10/23	15	0.65	16	55	-0.018	2	0.09	1	2	0.04	0	1	0.04	4	15	19	0.83	4	0

8 Samantha DABBS

SETTER • 6-0 • JUNIOR • TRANSFER • SAN ANTONIO, TEXAS • LOUISVILLE



BEFORE LSU

Two-year letterwinner at Louisville ... Led Louisville to a high of No. 17 in the AVCA poll in 2007 ... Led the Cardinals in assists in both of her first two seasons ... Was second on the team in service aces as a freshman and third as a sophomore ... Posted the second highest hitting percentage on the team in 2007 with a .318 mark while average 1.63 kills per game ... Recorded 128 blocks in two seasons ... In 2007 spent the summer as a member of the USA Volleyball A2 Junior National team and played in Croatia where they defeated the Italians to become the first American team to win the Global Challenge in its three years of existence.

HIGH SCHOOL

Ranked the No. 22 recruit in the nation in PrepVolleyball.com's Senior Aces ... Four-year letterwinner and co-captain for Winston Churchill HS ... Led Churchill to the regional final ... Earned the Texas Outstanding Setter Award, All-Texas Team, High School All-American, Texas Girls Coaches Association first-team 5-A all-state honors as a junior ... Was an honorable mention all-district and second-team All-Texas selection while being named in the Top 79 sophomores by PrepVolleyball.com ... Played club volleyball for Alamo Volleyball Association ... Earned three bronze medals and helped win a National Title in the Open Division in the USAV Junior Olympics ... Earned the MVP award for 15-Open Division and All-Tournament in 16-Open Division.

PERSONAL

Full name is Samantha Lynne Dabbs ... Parents are Dale and Darlene Dabbs... Has one brother - Chris (24), and one sister - Jaclyn (28) ... Brother, Chris, played college baseball at New Mexico ... Born on April 8, 1988, in San Antonio, Texas ... Majoring in kinesiology.

10 Lauren WACLAWCZYK

DEFENSIVE SPECIALIST • 5-10 • FRESHMAN • HIGH SCHOOL • FLORESVILLE, TEXAS • POTH HS



HIGH SCHOOL

Earned four letters in volleyball, basketball and track and field (shot put and discus) at Poth High School ... Led Poth HS to the 2004, 2005 and 2006 Class 2A Texas state championship ... Was named the Most Valuable Player in District 29AA and the San Antonio Express News Super Team ... 2007 Texas Girls Coaches Association all-state selection ... Named the Texas Sports Writer's Association Class 2A Co-MVP and a first-team all-state selection ... Was a member of the state tournament All-Tournament team ... Named an alternate for the TGCA 1A-2A-3A East Volleyball All-Star team ... Two-time member of the Express-News 1A/2A All-Area team ... Two-time all-district selection ... Led the basketball team to the 2006 state title ... Was a member of the Class 2A state All-Tournament team in basketball ... Four-time member of the academic all-district team ... TGCA academic all-state selection.

PERSONAL

Full name is Lauren Delaine Wacławczyk ... Parents are Jeff and Leona Wacławczyk ... Has two brothers - Jeffrey (22), John (11) ... Father played football at Texas A&M-Kingsville ... Born on Jan. 31, 1990, in San Antonio, Texas ... Plans to major in Occupational Therapy.

23 Michele WILLIAMS

OUTSIDE HITTER • 6-2 • FRESHMAN • HIGH SCHOOL • MAGNOLIA, TEXAS • MAGNOLIA HS



HIGH SCHOOL

Earned four letters in volleyball at Magnolia High School ... Led the ulldogs to the Texas 5A Region II semifinals in 2006 and 2007 ... Selected to Volleyball Magazine's 2008 Fab50 ... A USA Volleyball Youth National Team AI selection in 2006 ... Was PrepVolleyball.com's No. 34 recruit in Senior Aces ... Named a two-time PrepVolleyball.com high school All-American and earned 2006 LoneStarVolleyball.com first-team All-Texas selection ... Selected first-team Texas Coaches Association All-State in 2006 and 2007 ... Member of the 2007 Texas 5-A All-Star team ... Two-time Montgomery County and District Most Valuable Player and the 2004 county Newcomer of the Year ... Named 2007 first team All-Greater Houston ... Four-time all-county and all-district selection ... Was a three-time academic all-district selection ... Earned all-tournament honors at the Junior Olympics in 2006 and 2007.

PERSONAL

Full name is Michele Nicole Williams ... Parents are Rusty and Mary Williams ... Has two sisters - Alison (23), Jamie (21) ... Born on Feb. 16, 1990, in Carrollton, Texas.

coaches



..... kyna washington

2011 Volleyball



Entering her 11th year at the helm of the Tigers, head coach Fran Flory continues to raise the level of success, returning LSU to the national rankings as the Tigers compete for a place near the top of the SEC each season.

For the third-straight year, the Tigers recorded one of their best seasons in school history. LSU posted a 25-8 record, but most importantly, finally broke through with an NCAA Tournament victory in its third-straight year in the postseason. A five-game win over New Mexico State in the first round was the first tournament win for the Tigers since 1992. LSU also won the SEC Western Division title outright with a 15-5 mark, the third-straight West title.

In addition, LSU spent nine weeks in the AVCA/CSTV Coaches poll, rising as high as No. 18 before closing out the season receiving votes.

Under Flory's guidance, LSU had two All-Americans for the first time in 15 years as junior Elena Martinez and sophomore Lauren DeGirolamo both earned honorable mention AVCA honors.

In her first season as starting libero, Martinez was also selected the SEC Defensive Player of the Year and made the All-SEC second team, while DeGirolamo and Kyna Washington took home first-team All-SEC honors. Angela Bensend also earned SEC All-Freshman team honors.

Flory has now guided players to 18 All-SEC honors, including eight first-team selections. In addition, she has led her players to 28 All-Louisiana awards, including 16 first-team selections, and every individual state award, including player, defensive player, freshman and newcomer of the year.

Flory's success, however, has not been solely on the court. LSU has had the second-most players named to the SEC Academic Honor Roll of any school in the league during her tenure, leading the league four times in the last eight seasons. The LSU volleyball program has also been recognized nationally for its academic success, picking up an American Volleyball Coaches Association Academic Award three times.

The 2006 season was an outstanding one as the Tigers posted a 26-6 record, the most wins since 1992 and the best winning percentage since 1991. LSU also won the SEC West title outright with a 16-4 mark, the most league wins in school history. The Tigers also earned a berth in the NCAA Tournament for the second-straight year. In addition, LSU spent 15 consecutive weeks in the AVCA/CSTV Coaches poll, rising as high as No. 10 on two occasions before closing out the season at No. 19, the first final ranking for the Tigers since 1992.

For her efforts, Flory earned LSWA Louisiana Coach of the Year honors for the second-straight year. In addition, Daniela Romero was named an honorable mention AVCA selection after being named the Louisiana Player of the Year and a first-team All-SEC selection. Along with Romero, Marina Skender was a first-team All-SEC selection and

became the first Tiger player to earn back-to-back league honors since Meagan Davis in 2000-2001, while freshman Lauren DeGirolamo earned SEC All-Freshman team honors.

Despite traveling over 14,000 miles, Flory guided the Tigers to one of their most successful seasons in two decades in 2005. LSU won its first SEC Western Division championship, advanced to the NCAA Tournament for the first time since 1992 and vaulted into the top 25 poll for the first time since 1993. After Hurricane Katrina turned the Maravich Center into the largest field hospital in the United States, the volleyball team played its first 17 matches on the road. LSU went on to finish the season at 21-8 overall and 11-5 in the SEC.

For her efforts, Flory was named the Louisiana Coach of the Year. In addition, Ivana Kuzmic became LSU's first All-American since 1992, earning honorable mention AVCA honors after being named the Louisiana Player of the Year and a first-team All-SEC selection.

Skender was named the SEC Freshman of the Year, the fourth conference rookie of the year honor in LSU history, but the first since 1990. Skender was also a second-team All-SEC selection along with Jelena Mijatovic, marking the first time since 2001 the Tigers had three players earn all-conference honors.

Four years ago, Flory led the Tigers to a third place finish in the SEC West, marking the seventh consecutive season LSU finished at least third in the West, including every year in her tenure. With a 17-12 mark, she recorded three wins over teams in the NCAA Tournament field. In addition, Kuzmic was named the Louisiana Newcomer of

Fran FLORY

HEAD COACH • 11TH YEAR AT LSU • 18TH OVERALL

FLORY ALL-TIME VS. OPPONENTS

OPPONENT	AT LSU	OVERALL
Alabama	12-11	14-10
Alcorn State	1-0	3-0
Arizona State	1-0	1-0
Arkansas	8-14	12-15
Arkansas State	0-1	0-1
Auburn	15-4	18-7
Baldwin-Wallace	—	0-2
Ball State	—	0-1
Baylor	0-1	0-1
Bowling Green	0-1	0-1
Brown	1-0	1-0
Butler	—	2-1
California	1-0	1-0
Cal State-Sacramento	—	1-0
Campbell	1-0	1-0
Capital	—	1-2
Cedarville	—	0-2
Centenary	3-0	6-0
Central Florida	4-0	4-1
Charlotte	1-0	1-0
Cincinnati	—	1-0
Clemson	—	1-0
College of Charleston	—	1-0
Colorado	—	1-1
Colorado State	0-2	0-2
Dayton	1-0	1-0
Drake	1-0	1-0
Duke	—	0-2
Earlham	—	1-0
Eastern Illinois	—	1-0

OPPONENT	AT LSU	OVERALL
Eastern Kentucky	—	2-0
Florida	0-15	0-23
Florida A&M	0-1	0-1
Florida State	0-1	0-1
George Mason	—	0-1
Georgetown	0-1	0-1
Georgia	9-6	10-15
Georgia Southern	1-0	1-0
Georgia State	1-0	3-1
Georgia Tech	0-1	1-3
Grambling	—	2-0
Hawai'i	0-1	0-1
Heidelberg	—	0-2
Houston	0-3	1-6
Idaho State	0-1	0-1
Illinois	1-0	1-0
Indiana	—	2-2
Iowa	1-0	1-2
Iowa State	0-1	0-1
Jacksonville	1-0	1-0
Jacksonville State	1-0	1-0
James Madison	—	1-0
Kansas State	0-1	0-1
Kentucky	8-7	8-7
Liberty	1-0	1-0
Long Beach State	—	0-1
UL-Lafayette	4-0	5-0
UL-Monroe	2-0	2-0
Louisiana Tech	3-0	3-0
Louisville	—	2-8

OPPONENT	AT LSU	OVERALL
Loyola (Ill.)	0-1	0-1
LSU	—	7-0
Marian	—	0-1
Marietta	—	0-2
Marquette	1-0	1-0
Marshall	—	1-0
McNeese State	—	0-2
Mercer	—	1-0
Miami (Fla.)	1-0	1-0
Miami (Ohio)	—	1-1
Michigan	0-1	0-1
Michigan State	—	0-2
Middle Tennessee St.	—	1-0
Minnesota	—	0-1
Mississippi State	15-4	21-5
Montana	—	2-0
Morehead State	—	4-0
Mount Union	—	1-1
Mount Vernon	—	1-0
Muskingum	—	0-2
Nebraska	0-1	0-2
New Mexico State	1-0	1-0
New Orleans	12-0	12-1
Nicholls State	1-0	0-1
North Carolina	0-1	0-2
North Texas	1-0	1-0
Northwestern	0-1	0-1
Northwestern State	—	1-1
Notre Dame	1-1	2-4
Oberlin	—	0-1

OPPONENT	AT LSU	OVERALL
Ohio	—	1-0
Ohio Northern	—	0-2
Ohio State	—	0-2
Ohio Wesleyan	—	1-1
Oklahoma	1-0	1-0
Ole Miss	15-5	19-8
Oral Roberts	0-1	0-1
Oregon State	—	0-1
Otterbein	—	3-0
Pacific	—	0-1
Penn State	0-1	0-1
Pepperdine	—	1-0
Purdue	—	0-2
Rice	5-1	4-1
Saint Louis	2-0	2-0
Samford	—	1-0
San Jose State	0-1	0-1
Santa Clara	0-1	0-1
Sinclair	—	2-0
South Alabama	1-0	4-0
South Carolina	6-7	9-13
South Florida	0-1	0-1
Southeastern La.	1-0	1-0
Southern	—	1-1
Southern Miss	2-0	2-2
SMU	1-1	1-1
St. John's	1-0	1-0
Stanford	0-1	0-1
Stephen F. Austin	1-0	1-0
Stetson	—	1-1

OPPONENT	AT LSU	OVERALL
Temple	0-1	0-1
Tennessee	7-6	16-8
Tennessee Tech	—	1-0
Texas	0-3	1-5
Texas A&M	1-3	1-3
Texas A&M-Corpus Christi	1-0	1-0
Texas-Pan American	—	1-0
Texas-San Antonio	2-0	2-0
Texas Southern	—	1-0
Texas Tech	0-1	1-1
Tulane	8-3	8-5
UAB	1-0	1-0
UCLA	—	0-1
USC	—	0-1
UTEP	1-0	1-0
Virginia	0-1	0-1
Virginia Tech	1-0	1-0
Wake Forest	1-0	1-0
West Virginia	1-0	1-0
Western Kentucky	—	4-0
Wilmington	—	0-2
Wisconsin	0-1	0-1
Wisconsin-Milwaukee	1-0	1-0
Wooster	—	1-1
Wright State	1-0	1-0

FLORY'S YEAR-BY-YEAR

YEAR	SCHOOL	POSITION	RECORD	POSTSEASON
1986	Wittenberg	Head Coach	11-21	-
1987	Texas A&M	Assistant	15-22	-
1988	LSU	Grad. Asst.	22-13	-
1989	LSU	Assistant	30-8	NCAA Sweet 16
1990	LSU	Assistant	34-7	NCAA Final Four
1991	LSU	Assistant	35-2	NCAA Final Four
1992	Southeastern La.	Head Coach	21-13	-
1993	Kentucky	Head Coach	29-4	NCAA Second Round
1994	Kentucky	Head Coach	13-21	-
1995	Kentucky	Head Coach	10-18	-
1996	Kentucky	Head Coach	12-20	-
1997	Kentucky	Head Coach	14-17	-

YEAR	SCHOOL	POSITION	RECORD	POSTSEASON
1998	LSU	Head Coach	15-16	-
1999	LSU	Head Coach	17-15	-
2000	LSU	Head Coach	15-17	-
2001	LSU	Head Coach	16-11	-
2002	LSU	Head Coach	17-11	-
2003	LSU	Head Coach	11-19	-
2004	LSU	Head Coach	17-12	-
2005	LSU	Head Coach	21-8	NCAA First Round
2006	LSU	Head Coach	26-6	NCAA First Round
2007	LSU	Head Coach	25-8	NCAA Second Round

OVERALL HEAD COACHING RECORD: 280-237 (17 years)
RECORD AT LSU: 180-123 (10 years)

the Year, while both Kuzmic and Regan Hood earned first-team All-Louisiana honors.

In 2003, Flory guided a youthful Tiger team, one with eight freshmen and no seniors, to a third place finish in the SEC West. For the first time since she became head coach, the Tigers defeated South Carolina in Columbia, S.C., knocking off the Gamecocks, 3-1, to mark the first win in Columbia since 1995. Hood earned her first All-SEC honor under Flory's tutelage, being named to the second team, while Lauren Leaumont was an All-Freshman selection in the award's inaugural year.

In 2002, Flory's Tiger team recorded the most wins by any LSU team since 1999. The Tigers also picked up back-to-back winning SEC records for the first time since 1992-93. With that came back-to-back runner-up finishes in the SEC Western Division. In addition, LSU became the first team in 19 regular-season SEC matches to take a game from nationally ranked Florida. Prior to the game one loss, the Gators last lost a game on Sept. 21, 2001, when they fell behind 2-0 in an eventual 3-2 win over South Carolina. Florida had not lost a regular-season SEC game at home since dropping the third game to the Gamecocks in a 3-1 win on Oct. 8, 2000, a string of 12 consecutive matches.

In 2001, the Tigers recorded the fourth most conference wins in school history and picked up their first winning conference record since 1995, finishing second in the SEC West. LSU owned the best intra-division record among Western Division teams at 9-1, while finishing fourth overall.

Flory guided her 2000 squad to the SEC Tournament Championship match against perennial-powerhouse Florida.

Despite the loss in the final, LSU made a breakthrough, as it had not been to the championship match since 1992 and had not won a tournament match since 1993.

Flory's 2000 team also became the first LSU team to beat Arkansas when it did so in three games on the Lady Backs' home floor. She led the Tigers to their first win at Auburn in 10 years en route to a third place finish in the SEC West.

In 1999, Flory led her injury-riddled squad to a 17-15 overall record, the best for an LSU team since the Tigers won 20 matches in 1995. Of the 17 wins, seven came in conference play, also a Tiger best since the 1995 season.

She made an immediate impact at LSU in 1998 as she led the Tigers to a 15-16 record, six matches better than the 9-21 mark the team had the year before. More impressive was the five-match improvement in SEC play. After a winless 1997 in conference action under the former head coach, LSU notched five SEC victories in 1998 to finish third in the West.

This is Flory's second stint at LSU as the Baton Rouge native was an assistant for four years under LSU's winningest coach, Scott Luster. She served as a graduate assistant in 1988, before being named a full-time assistant in 1989. During her four seasons with the Tigers, Flory helped LSU to unprecedented success with three SEC championships, three SEC Tournament championships and two Final Four appearances, the first school in SEC history to advance to the NCAA Final Four.

In 1992, Flory left LSU to assume the head coaching duties at Southeastern Louisiana. In her first season as a Division I head coach, she led the Lions to a 21-13 record.

In March 1993, Flory returned to the SEC as she became an assistant coach at Kentucky. Five months later, she was named the Wildcats head coach as then-Kentucky coach Kathy DeBoer, who is currently the Executive Director of the American Volleyball Coaches Association, was named an Associate Athletic Director.

In her first season at Kentucky, Flory led the Wildcats to a 29-4 record, while advancing to the second round of the NCAA Tournament. For her efforts in the 1993 season, she was named the Tachikara/AVCA Region IV Coach of the Year.

A 1984 graduate of Texas, Flory has also experienced much success as a player. In 1981, she was a member of Texas' AIAW National Championship squad. She received All-Southwest Conference and All-South Region honors during three seasons with the Longhorns.

Following her playing career, Flory was named the head coach at Wittenberg University, where she coached for one season before being named an assistant at Texas A&M.

A member of the American Volleyball Coaches Association, Flory has also assisted in coordinating both the Louisiana Senior Olympic Games and the Special Olympics, and hosting the Senior Olympic Games in 2001. She is also a member of the United States Volleyball Association coaching accreditation program.

She is married to Ken Flory. The two have a daughter, Lindsay (11), and a son, Nicholas (9).

COACHING HONORS

1993 AVCA/Tachikara Region IV Coach of the Year
 2001 Louisiana Coach of the Year
 2005 Louisiana Coach of the Year
 2006 Episcopal High School Hall of Fame Inductee
 2006 Louisiana Coach of the Year

PLAYING HISTORY

1980-83 Texas Outside Hitter

PLAYING HONORS

1981 Member of AIAW National Championship Team
 1982 Second-Team All-Southwest Conference
 1983 NCAA Tournament All-South Region Team

The Loeswick File

NAME Steve Loeswick

WIFE Jennifer

DAUGHTER Isabella Rose (1)

BIRTHDATE June 10, 1974

HOMETOWN North Tonawanda, N.Y.

ALMA MATER Southern California

► Bachelor of Science in Exercise Science (1996)

COACHING EXPERIENCE

LSU Assistant Coach (2007-present)

Oklahoma Assistant Coach (2004-2006)

Cornell Assistant Coach (1998-2003)

Martinus Club - Holland (1997)

PLAYING EXPERIENCE

Southern California (1993-1996)

German Pro League (1997)

Former Southern California setter Steve Loeswick, who spent three seasons as an assistant coach at Oklahoma, is entering his second season as an assistant coach for the Tiger volleyball staff.

A former setter himself, Loeswick guided the development of a pair of first-year setters in his first year at LSU, after the graduation of four-year starter and former All-American Daniela Romero. The Tigers ranked sixth in the SEC in assists per game, kills per game and hitting percentage, while Lauren DeGirolamo ranked in the top 10 in the league in hitting percentage and Kyna Washington was in the top five in kills per game.

Prior to coming to Baton Rouge, Loeswick spent three seasons with the Sooners, where he helped the Oklahoma program to a record turnaround, while leading the Sooners to the 2006 NCAA Sweet 16.

As part of Sooner head coach and 2006 AVCA Central Region Coach of the Year Santiago Restrepo's staff, Loeswick guided Oklahoma to a 28-6 overall record and 17-3 mark in the Big 12, good enough for a second place finish. The Sooners recorded school records for wins and winning percentage, and recorded the best one-year turnaround in Big 12 history with 15 more league victories than 2005.

Oklahoma advanced to the NCAA Tournament for just the fourth time in school history and knocked off Oral Roberts and Missouri State before falling to UCLA in only the Sooner's second appearance in the NCAA Sweet 16. Earning its first national ranking in 18 years, Oklahoma finished the season ranked No. 12 in the AVCA poll, the Sooners' highest ranking in school history.

In addition, he coached Elaine Santos and Joanna Schmitt to All-America honors in 2006 as Santos was named the Big 12 Defensive Player of the Year and Anna Monsen was the Big 12 Libero of the Year. Oklahoma setter Rachel Jackson also earned honorable mention All-Big 12 honors.

Loeswick helped the Sooner setters improve each season on the Oklahoma staff. Most of the assist marks in the rally scoring system were held by setters under his tutelage. In addition, the Sooners ranked third in the Big 12 in assists per game and third in hitting percentage, as Jackson ranked second in the conference in individual assists per game.

Prior to joining the Oklahoma staff, Loeswick served as an assistant coach at Cornell for six seasons from 1998-2003, restoring the Big Red program to prominence with a career record of 93-38. His final year in Ithaca, he led Cornell to a second-place finish in the Ivy League with a record of 21-4. During his tenure, he helped develop 2000 Ivy League Player of the Year Robin Moore and 16 All-Ivy League selections.

Loeswick began his coaching career in Holland in 1997 where he was an assistant coach for the Martinus Club, a professional women's club, for one season. He began his coaching career after a year playing in Germany's top professional volleyball league.

The former four-year starting setter for the University of Southern California, he was just the third Trojan player to start in a single position for all four years. As a freshman, he ranked 10th nationally with 15.86 assists per game before earning 1993 Volleyball Monthly All-Freshman team honors and being named to the 1996 Mountain Pacific Sports Federation All-Academic Team.

In 1993 and 1994, Loeswick participated in the U.S. Olympic Festival, serving as the captain of the squad that captured the silver medal. A Volleyball Monthly Fabulous 50 Prep as a senior in high school in 1992, he also won a gold medal at the 1991 Empire State Games. In addition, he was a member of the U.S. Junior Elite team twice and played for the Rochester Pace Bootlegger club team, where he earned AAU All-America honors.

In 1996, Loeswick earned his bachelor's degree in exercise science from USC. A native of North Tonawanda, N.Y., he married the former Jennifer Arbuckle on June 17, 2006. Jennifer, a standout outside hitter at Virginia Tech from 1992-1995, served as Oklahoma director of volleyball operations for several years. Steve and Jennifer welcomed their first child, Isabella Rose, in April 2007.

Steve LOESWICK

ASSISTANT COACH • SECOND SEASON AT LSU

The Lytle Wilson File

NAME Jill Lytle Wilson

HUSBAND Jared

BIRTHDATE May 6, 1979

HOMETOWN Richmond, Texas

ALMA MATER LSU

► Bachelor of Science in Business Administration (2001)

COACHING EXPERIENCE

LSU Assistant Coach (2007-present)

Wake Forest Assistant Coach (2006)

North Carolina Assistant Coach (2002-2004)

Tennessee-Martin Graduate Assistant Coach (2001)

PLAYING EXPERIENCE

LSU (1997-2000)

Former Tiger volleyball standout Jill Lytle Wilson, who came to LSU from Wake Forest, enters her second season as an assistant coach for the Tiger volleyball program.

In her first season, Wilson continued the development of two of the best LSU hitters in school history in her first season. Kyna Washington became just the 14th player in school history to record 1,000 career kills and ranked in the top five in the SEC in kills per game on her way to first-team All-SEC honors. Marina Skender joined Washington as only the 15th player to reach 1,000 career kills. The pair were also the fifth and sixth juniors to reach the milestone and the first pair of juniors to do so in the same season since 1990. True freshman right side Angela Bensend was also named to the SEC All-Freshman team.

Lytle Wilson spent one season as an assistant with the Demon Deacons, leading them to a tie for their most wins in the Atlantic Coast Conference in school history. On the court, she was in charge of training the outside hitters and right side hitters, while off the court, she coordinated team travel and assisted in recruiting. She also served as assistant camp director.

From 2002-2004, Lytle Wilson was an assistant coach at the University of North Carolina. In three seasons in Chapel Hill, she helped lead the Tar Heels to their first NCAA Sweet 16 appearance and the 2002 Atlantic Coast Conference regular season championship with a 32-4 overall record and a final national ranking of No. 11.

In 2003, she helped guide North Carolina to a 20-win season, despite losing four starters. In addition, she coached Laura Greene and Molly Pyles to All-America honors in 2002 and 2004 respectively as Greene took home ACC Player of the Year honors in 2002.

Prior to joining the Tar Heel staff, Lytle Wilson served as a graduate assistant coach at Tennessee-Martin in 2001. She helped lead the Skyhawks to the regular season Ohio Valley Conference Championship with a 24-7 overall record.

Lytle Wilson also has experience as an assistant coach for the Triangle Volleyball Club

from 2002-2006, serving as assistant club director in 2006.

A four-year starter at outside hitter for LSU from 1997-2000, Lytle Wilson stayed on as a student assistant coach in 2001 before earning her bachelor of science degree in business administration in 2001.

One of the hardest workers on her team and considered one of the most determined players Flory has ever coached, Lytle played in 98 matches in her career, limited only by a torn anterior cruciate ligament in her right knee suffered 11 matches into her junior season.

As a senior, she ranked sixth in the SEC with 23 service aces as she helped lead the Tigers to a berth in the SEC Tournament championship game.

A three-time member of the Southeastern Conference Academic Honor Roll, she was also the Tigers' representative on the women's at-large SEC Good Works Team in 1999-2000. Her good works did not go unnoticed at the University as Lytle Wilson was named the LSU Student-Athlete Volunteer of the Year in 2000. She served on the CHAMPS Student-Athlete Advisory Board for four years, the last year serving as president of the organization. She was also a member of the LSU tennis team in 2001.

Lytle Wilson, originally from Richmond, Texas, was a member of the Texas Elite Volleyball Club during her prep playing days. She earned first-team all-district and second-team All-Greater Houston honors as a senior at Lamar Consolidated High School.

As a junior, she was the District 23-4A Most Valuable Player as Lamar Consolidated earned the 1995 district title. A nominee for the Wendy's High School Heisman Award, she was a member of the National Honor Society and graduated in the top five percent of her class.

The daughter of Mike and Kim Lytle, Jill is married to Jared Wilson. She was born on May 6, 1979.

Jill LYTLE WILSON

ASSISTANT COACH • SECOND SEASON AT LSU



Caroline Domecq

ASSOCIATE SPORTS INFORMATION DIRECTOR
cdomecq@lsu.edu

Caroline Domecq is in her first year as Associate Sports Information Director at LSU, where she works primarily with the gymnastics program and the women's volleyball team.

Domecq has spent the last two years as a graduate assistant at the University of Georgia, where she served as the sports information contact for the four-time defending NCAA

Champion Gym Dogs and the SEC Champion women's tennis team. While at Georgia she also served as the Media Director of the 2008 NCAA Women's Gymnastics Championships and the Assistant Media Director for the 2007 NCAA Men's and Women's Tennis Championships.

She graduated with a master's degree in Sport Management in May 2008 from the University of Georgia.

Domecq also spent three years as a student assistant in the LSU sports information office as an undergraduate, acting as the primary contact for the women's tennis team and also working closely with gymnastics and men's tennis. She received a bachelor's degree in Mass Communication from the Manship School in May of 2006 before moving on to complete her graduate studies.

The New Orleans native has received several honors from the College Sports Information Directors of America. In 2006, a story she wrote for the NCAA Women's Final Four game program on late Lady Tigers basketball coach Sue Gunter was named the National Story of Year. She also was the recipient of the prestigious 2007 Wylie Smith Post-Graduate Scholarship to aid in her graduate studies and was recognized at the national conference in San Diego for this achievement. Additionally, her 2006 LSU women's tennis media guide was named the best women's tennis guide in the nation by CoSIDA.



Paul Jackson

STRENGTH COORDINATOR



Tommy Stich

GRADUATE ASSISTANT TRAINER



Kelly Sanders

STUDENT TRAINER

NOT PICTURED:

Zach Pray

MANAGER

TIGER ATTACKERS



The Tiger Attackers is the booster club of volleyball families and fans that support the LSU volleyball program not only with financial contributions, but also with their loyal attendance and support at each game. The Tiger Attackers' contributions help to ensure that LSU remains among the elite college volleyball programs. The contributions are used to help purchase equipment and enhance student-athlete and coaching needs.

For more information on the Tiger Attackers, please call LSU Volleyball Secretary Katie O'Brien at (225) 578-5050.

opponents



..... **brittnee cooper**

2011 Volleyball

INTRO

THIS IS LSU

TIGERS

COACHES

OPPONENT

REVIEW

HISTORY

RECORDS

LSU

MEDIA



ALABAMA

Sunday, Oct. 19 • 1:30 p.m. • Tuscaloosa, Ala.
Friday, Nov. 7 • 7 p.m. • Baton Rouge, La.

UNIVERSITY INFORMATION

Location: Tuscaloosa, Ala.
Enrollment: 25,580
Nickname: Crimson Tide
Colors: Crimson & White
Conference: Southeastern
Arena: The CAVE
Capacity: 1,000



Judy Green
Head Coach

VOLLEYBALL INFORMATION

Head Coach: Judy Green
Assistant Coaches: Ben Boldt, Josh Lauer
2007 Record: 15-15
2007 SEC/Finish: 12-8/Third (West)
Series Record: LSU leads 24-21
2007 Series Record: LSU won 2-0



Amy Pauly
Libero

MEDIA INFORMATION

Volleyball SID: TBA
SID Office: (205) 348-6084
SID Fax: (205) 348-8841
SID E-mail: TBA
Website: RollTide.com
Press Row: (205) 348-3089



ARKANSAS

Sunday, Oct. 5 • 1:30 p.m. • Baton Rouge, La.
Friday, Nov. 21 • 7 p.m. • Fayetteville, Ark.

UNIVERSITY INFORMATION

Location: Fayetteville, Ark.
Enrollment: 18,647
Nickname: Razorbacks
Colors: Cardinal & White
Conference: Southeastern
Arena: Barnhill Arena
Capacity: 9,000



Robert Pulliza
Head Coach

VOLLEYBALL INFORMATION

Head Coach: Robert Pulliza
Assistant Coaches: Kris Grunwald, Carol Price
2007 Record: 12-19
2007 SEC/Finish: 6-14/Fifth (West)
Series Record: Arkansas leads 22-8
2007 Series Record: LSU won 2-0



Christina Lawrence
Outside Hitter

MEDIA INFORMATION

Volleyball SID: Jeri Thorpe
SID Office: (479) 575-5037
SID Fax: (479) 575-7410
SID E-mail: jthorpe@uark.edu
Website: Ladybacks.com
Press Row: (479) 575-4422



AUBURN

Sunday, Oct. 12 • 1:30 p.m. • Auburn, Ala.
Friday, Nov. 14 • 7 p.m. • Baton Rouge, La.

UNIVERSITY INFORMATION

Location: Auburn, Ala.
Enrollment: 24,137
Nickname: Tigers
Colors: Burnt Orange & Navy
Conference: Southeastern
Arena: Student Activities Center
Capacity: 1,320



Wade Benson
Head Coach

VOLLEYBALL INFORMATION

Head Coach: Wade Benson
Assistant Coaches: Chris Campbell, April Yantis
2007 Record: 11-20
2007 SEC/Finish: 3-17/Sixth (West)
Series Record: LSU leads 30-11
2007 Series Record: LSU won 2-0



Jessica Glover
Outside Hitter

MEDIA INFORMATION

Volleyball SID: Matt Crouch
SID Office: (334) 844-9709
SID Fax: (334) 844-9807
SID E-mail: mcrouch@auburn.edu
Website: AuburnTigers.com
Press Row: N/A



FLORIDA

Sunday, Sept. 21 • 12:30 p.m. • Gainesville, Fla.
Friday, Oct. 24 • 7 p.m. • Baton Rouge, La.

UNIVERSITY INFORMATION

Location: Gainesville, Fla.
Enrollment: 49,000
Nickname: Gators
Colors: Orange & Blue
Conference: Southeastern
Arena: O'Connell Center
Capacity: 12,000



Mary Wise
Head Coach

VOLLEYBALL INFORMATION

Head Coach: Mary Wise
Assistant Coaches: Nick Cheronis, Ken Ko
2007 Record: 29-3
2007 SEC/Finish: 19-1/First (East)
Series Record: Florida leads 28-12
2007 Series Record: Florida won 2-0



Kelsey Bowers
Middle Blocker

MEDIA INFORMATION

Volleyball SID: Sean Cartell
SID Office: (352) 375-4683 ext. 6120
SID Fax: (352) 375-4809
SID E-mail: seanca@gators.ufl.edu
Website: Gatorzone.com
Press Row: (352) 367-1801



GEORGIA

Wednesday, Oct. 8 • 6 p.m. • Athens, Ga.
Saturday, Nov. 29 • 1:30 p.m. • Baton Rouge, La.

UNIVERSITY INFORMATION

Location: Athens, Ga.
Enrollment: 33,959
Nickname: Bulldogs
Colors: Red & Black
Conference: Southeastern
Arena: Ramsey Center
Capacity: 1,925



Joel McCartney
Head Coach

VOLLEYBALL INFORMATION

Head Coach: Joel McCartney
Assistant Coaches: DChad Hanson, Briana McCarthy
2007 Record: 17-13
2007 SEC/Finish: 8-12/Third (East)
Series Record: LSU leads 23-18
2007 Series Record: LSU won 2-0



Maria Taylor
Outside Hitter

MEDIA INFORMATION

Volleyball SID: Tanner Tedeschi
SID Office: (706) 542-7965
SID Fax: (706) 542-7339
SID E-mail: tannert@sports.uga.edu
Website: GeorgiaDogs.com
Press Row: N/A



KENTUCKY

Sunday, Sept. 28 • 1:30 p.m. • Baton Rouge, La.
Friday, Oct. 31 • 6 p.m. • Lexington, Ky.

UNIVERSITY INFORMATION

Location: Lexington, Ky.
Enrollment: 27,000
Nickname: Wildcats
Colors: Blue & White
Conference: Southeastern
Arena: Memorial Coliseum
Capacity: 5,600



Craig Skinner
Head Coach

VOLLEYBALL INFORMATION

Head Coach: Craig Skinner
Assistant Coaches: Chris Beerman, Lauren Sauer
2007 Record: 22-10
2007 SEC/Finish: 13-7/Second (East)
Series Record: Kentucky leads 24-21
2007 Series Record: Tied 1-1



Queen Nzenwa
Middle Blocker

MEDIA INFORMATION

Volleyball SID: Deb Moore
SID Office: (859) 257-8506
SID Fax: (859) 323-4310
SID E-mail: deb.moore@uky.edu
Website: UKathletics.com
Press Row: N/A



MISSISSIPPI STATE

Friday, Oct. 17 • 7 p.m. • Starkville, Miss.
Sunday, Nov. 9 • 1:30 p.m. • Baton Rouge, La.

UNIVERSITY INFORMATION

Location: Starkville, Miss.
Enrollment: 17,039
Nickname: Bulldogs
Colors: Maroon & White
Conference: Southeastern
Arena: Newell-Grisson Building
Capacity: 2,000



Tina Seals
Head Coach

VOLLEYBALL INFORMATION

Head Coach: Tina Seals
Assistant Coaches: Don Perkins, Lindsay Shondell
2007 Record: 12-17
2007 SEC/Finish: 7-13/Fourth (West)
Series Record: LSU leads 43-7
2007 Series Record: LSU won 2-0



Cristina Jucan
OH/MB

MEDIA INFORMATION

Volleyball SID: Joe Dier
SID Office: (662) 325-8040
SID Fax: (662) 325-3600
SID E-mail: jdier@athletics.msstate.edu
Website: MStateAthletics.com
Press Row: (662) 325-6618



OLE MISS

Friday, Oct. 3 • 7 p.m. • Baton Rouge, La.
Sunday, Nov. 23 • 1:30 p.m. • Oxford, Miss.

UNIVERSITY INFORMATION

Location: Oxford, Miss.
Enrollment: 17,325
Nickname: Rebels
Colors: Cardinal Red & Navy Blue
Conference: Southeastern
Arena: Gillom Sports Center
Capacity: 1,000



Joe Getzin
Head Coach

VOLLEYBALL INFORMATION

Head Coach: Joe Getzin
Assistant Coaches: Molly Alvey, Anastasia Porter
2007 Record: 25-8
2007 SEC/Finish: 14-6/Second (West)
Series Record: LSU leads 43-12
2007 Series Record: LSU won 2-0



Rachel Kieckhafer
Setter

MEDIA INFORMATION

Volleyball SID: Bill Bunting
SID Office: (662) 915-7522
SID Fax: (662) 915-7006
SID E-mail: wbunting@olemiss.edu
Website: OleMissSports.com
Press Row Phone: N/A

INTRO

THIS IS LSU

TIGERS

COACHES

OPPONENT

REVIEW

HISTORY

RECORDS

LSU

MEDIA



SOUTH CAROLINA

Friday, Sept. 19 • 6 p.m. • Columbia, S.C.

Sunday, Oct. 26 • 1:30 p.m. • Baton Rouge, La.

UNIVERSITY INFORMATION

Location: Columbia, S.C.

Enrollment: 27,390

Nickname: Gamecocks

Colors: Garnet & Black

Conference: Southeastern

Arena: Volleyball Competition Facility

Capacity: 2,000



Ben Somera
Head Coach

VOLLEYBALL INFORMATION

Head Coach: Ben Somera

Assistant Coaches: Damian Elder, Shannon Pallardy

2007 Record: 14-15

2007 SEC/Finish: 7-13/Fourth (East)

Series Record: Tied 12-12

2007 Series Record: Tied 1-1

MEDIA INFORMATION

Volleyball SID: Koby Padgett

SID Office: (803) 777-8017

SID Fax: (803) 777-2967

SID E-mail: kpadgett@sc.edu

Website: USCsports.com

Press Row: (803) 777-3650



TENNESSEE

Friday, Sept. 26 • 7 p.m. • Baton Rouge, La.

Sunday, Nov. 2 • 12:30 p.m. • Knoxville, Tenn.

UNIVERSITY INFORMATION

Location: Knoxville, Tenn.

Enrollment: 25,244

Nickname: Lady Volunteers

Colors: Orange & White

Conference: Southeastern

Arena: Thompson-Boling Arena

Capacity: 7,500



Rob Patrick
Head Coach

VOLLEYBALL INFORMATION

Head Coach: Rob Patrick

Assistant Coaches: Greg Whitis, Katie Noble

2007 Record: 11-18

2007 SEC/Finish: 6-14/Fifth (East)

Series Record: LSU leads 29-16

2007 Series Record: Tied 1-1

MEDIA INFORMATION

Volleyball SID: Cameron Harris

SID Office: (865) 974-8876

SID Fax: (865) 974-8875

SID E-mail: charri48@utk.edu

Website: UTLadyVols.com

Press Row: N/A



Nikki Fowler
Outside Hitter



CREIGHTON

Bluejay Invitational
Aug. 30 • 10 a.m.
Omaha, Neb.

UNIVERSITY INFORMATION

Location: Omaha, Neb.

Enrollment: 6,992

Nickname: Blujays

Colors: Blue & White

Conference: Missouri Valley

Arena: Omaha Civic Auditorium

Capacity: 9,377

VOLLEYBALL INFORMATION

Head Coach: Kirsten Bernthal Booth

Assistant Coaches: Paul Giesselmann,
Angie Oxley Behrens

2007 Record: 21-10

2007 MVC/Finish: 14-4/T-Second

Series Record: First Meeting

Last Meeting: First Meeting

MEDIA INFORMATION

Volleyball SID: Rob Anderson

SID Office: (402) 280-5544

SID Fax: (402) 280-2495

SID E-mail: randerson@creighton.edu

Website: gocreighton.com

Press Row: (402) 444-3208



LOUISIANA TECH

Tiger Classic
Sept. 6 • 1 p.m.
Baton Rouge, La.

UNIVERSITY INFORMATION

Location: Ruston, La.

Enrollment: 11,500

Nickname: Lady Techsters

Colors: Blue & Red

Conference: Western Athletic

Arena: Thomas Assembly Center

Capacity: 8,000

VOLLEYBALL INFORMATION

Head Coach: Matt Sonnichsen

2007 Record: 6-24

2007 WAC/Finish: 1-15/Ninth

Series Record: LSU leads 6-0

Last Meeting: LSU won 3-0 (9/11/04)

MEDIA INFORMATION

Volleyball SID: Kyle Roberts

SID Office: (318) 257-3144

SID Fax: (318) 257-3757

SID E-mail: kroberts@latech.edu

Website: latechsports.com

Press Row: (318) 257-3144



MINNESOTA

Bluejay Invitational
Aug. 30 • 5:30 p.m.
Omaha, Neb.

UNIVERSITY INFORMATION

Location: Minneapolis, Minn.

Enrollment: 50,402

Nickname: Golden Gophers

Colors: Maroon & Gold

Conference: Big Ten

Arena: Sports Pavilion

Capacity: 5,700

VOLLEYBALL INFORMATION

Head Coach: Mike Hebert

Assistant Coaches: Scott Swanson,
Laura Bush

2007 Record: 18-13

2007 Big Ten/Finish: 11-9/T-Third

Series Record: LSU leads 2-0

Last Meeting: LSU won 3-0 (9/2/07)

MEDIA INFORMATION

Volleyball SID: Steven Geller

SID Office: (612) 624-9396

SID Fax: (612) 625-0359

SID E-mail: geller014@umn.edu

Website: gophersports.com

Press Row: (612) 626-1394



NEBRASKA

Ameritas Players Challenge
Sept. 12 • 7 p.m.
Lincoln, Neb.

UNIVERSITY INFORMATION

Location: Lincoln, Neb.

Enrollment: 22,000

Nickname: Cornhuskers

Colors: Scarlet & Cream

Conference: Big 12

Arena: Nebraska Coliseum

Capacity: 4,030

VOLLEYBALL INFORMATION

Head Coach: John Cook

Assistant Coaches: Erik Sullivan, Lizzy
Stemke

2007 Record: 30-2

2007 Big 12/Finish: 19-1/T-First

Series Record: Nebraska leads 6-0

Last Meeting: NU won 3-0 (9/6/03)

MEDIA INFORMATION

Volleyball SID: Shamus McKnight

SID Office: (402) 472-7772

SID Fax: (402) 472-2005

SID E-mail: smcknight@huskers.com

Website: huskers.com

Press Row: (402) 472-5300



NEW MEXICO

Ameritas Players Challenge
Sept. 13 • TBA
Lincoln, Neb.

UNIVERSITY INFORMATION

Location: Albuquerque, N.M.

Enrollment: 25,767

Nickname: Lobos

Colors: Cherry & Silver

Conference: Mountain West

Arena: Johnson Center

Capacity: 4,000

VOLLEYBALL INFORMATION

Head Coach: Jeff Nelson

Assistant Coach: Steve Hendricks

2007 Record: 16-13

2007 MWC/Finish: 7-9/Sixth

Series Record: New Mexico leads 7-3

Last Meeting: NM won 3-1 (9/7/96)

MEDIA INFORMATION

Volleyball SID: Judy Willson

SID Office: (505) 925-5851

SID Fax: (505) 925-5529

SID E-mail: jwillson@unm.edu

Website: GoLobos.Com

Press Row: N/A

**RICE**

Tiger Classic
Sept. 5 • 7 p.m.
Baton Rouge, La.

UNIVERSITY INFORMATION

Location: Houston, Texas
Enrollment: 5,145
Nickname: Owls
Colors: Blue & Gray
Conference: Conference USA
Arena: Autry Court
Capacity: 713

VOLLEYBALL INFORMATION

Head Coach: Genny Volpe
Assistant Coaches: Melissa Ferris,
Trent Herman
2007 Record: 13-17
2007 C-USA/Finish: 7-9/Seventh
Series Record: LSU leads 16-2
Last Meeting: LSU won 3-1 (9/1/07)

MEDIA INFORMATION

Volleyball SID: Jay Jameson
SID Office: (713) 348-8874
SID Fax: (713) 348-6019
SID E-mail: jj7473@rice.edu
Website: riceowls.com
Press Row: (713) 348-5638

**SE MISSOURI**

Tiger Classic
Sept. 5 • 11 a.m.
Baton Rouge, La.

UNIVERSITY INFORMATION

Location: Cape Girardeau, Mo.
Enrollment: 10,477
Nickname: Redhawks
Colors: Red, White & Black
Conference: Ohio Valley
Arena: Houck Fieldhouse
Capacity: 2,000

VOLLEYBALL INFORMATION

Head Coach: Renata Nowacki
Assistant Coach: Jeremiah Larsen
2007 Record: 20-12
2007 OVC/Finish: 15-5/T-First
Series Record: First Meeting
Last Meeting: N/A

MEDIA INFORMATION

Volleyball SID: Corey Miggins
SID Office: (574) 651-2937
SID Fax: (574) 651-2810
SID E-mail: cmiggins@semo.edu
Website: GoSoutheast.com
Press Row: (573) 651-2295

**ST. JOHN'S**

Ameritas Players Challenge
Sept. 13 • TBA
Lincoln, Neb.

UNIVERSITY INFORMATION

Location: Queens, N.Y.
Enrollment: 20,086
Nickname: Red Storm
Colors: Red & White
Conference: Big East
Arena: Carnesecca Arena
Capacity: 6,008

VOLLEYBALL INFORMATION

Head Coach: Joanne Persico-Smith
Assistant Coaches: Mario Treibit, Li
Chen
2007 Record: 33-4
2007 Big East/Finish: 13-1/First
Series Record: LSU leads 1-0
Last Meeting: LSU won 3-0 (11/24/06)

MEDIA INFORMATION

Volleyball SID: Joe Guster
SID Office: (718) 990-1523
SID Fax: (718) 969-8468
SID E-mail: stjcommunications@stjohns.com
Website: RedStormSports.com
Press Row: N/A

**TEXAS A&M**

Bluejay Invitational
Aug. 29 • 4 p.m.
Omaha, Neb.

UNIVERSITY INFORMATION

Location: College Station, Texas
Enrollment: 46,540
Nickname: Aggies
Colors: Maroon & White
Conference: Big 12
Arena: G. Rollie White Coliseum
Capacity: 7,800

VOLLEYBALL INFORMATION

Head Coach: Laurie Corbelli
Assistant Coaches: John Corbelli,
Robyn Romansky
2007 Record: 21-10
2007 Big 12/Finish: 10-10/T-Sixth
Series Record: Texas A&M leads 18-11
Last Meeting: LSU won 3-1 (9/1/06)

MEDIA INFORMATION

Volleyball SID: Debbie Darrah
SID Office: (979) 845-3218
SID Fax: (979) 845-0564
SID E-mail: ddarrah@athletics.tamu.edu
Website: AggieAthletics.com
Press Row: (979) 845-0006

BLUEJAY INVITATIONAL**FRIDAY, AUG. 29**

4 p.m. **LSU** vs. Texas A&M
6 p.m. Creighton vs. Minnesota

SATURDAY, AUG. 30

10 a.m. **LSU** vs. Creighton
Noon Texas A&M vs. Minnesota
5 p.m. **LSU** vs. Minnesota
7:30 p.m. Creighton vs. Texas A&M

**TIGER CLASSIC****FRIDAY, SEPT. 5**

11 a.m. **LSU** vs. Southeast Missouri
1 p.m. Rice vs. Louisiana Tech
5 p.m. Southeast Missouri vs. Louisiana Tech
7 p.m. **LSU** vs. Rice

SATURDAY, SEPT. 6

11 a.m. Southeast Missouri vs. Rice
1 p.m. **LSU** vs. Louisiana Tech

**AMERITAS PLAYERS CHALLENGE****FRIDAY, SEPT. 12**

4:30 p.m. New Mexico vs. St. John's
7 p.m. **LSU** vs. Nebraska

SATURDAY, SEPT. 13

4:30 p.m. Third Place Match
7 p.m. Championship Match

**TRAVEL HEADQUARTERS****BLUEJAY INVITATIONAL**

Holiday Inn - Convention Center
3321 South 72nd Street
Omaha, NE 68124
(402) 393-3950

AMERITAS CHALLENGE

The Cornhusker
333 South 13th Street
Lincoln, NE 68508
(402) 474-7474

SOUTH CAROLINA

The Inn at USC
1619 Pendleton Street
Columbia, SC 29201
(866) 455-4753

FLORIDA

SpringHill Suites Gainesville
4155 SW 40th Blvd.
Gainesville, Florida 32608
(352) 376-8873

AUBURN

Hilton Garden Inn
2555 Hilton Garden Drive
Auburn, AL 36830
(334) 502-3500

MISSISSIPPI STATE

Comfort Suites
801 Russell Street
Starkville, MS 39759
(662) 324-9595

ALABAMA

Hampton Inn - Cottondale
6400 Interstate Drive
Tuscaloosa, AL 35453
(205) 562-9000

KENTUCKY

Hyatt Regency-Lexington
401 West High Street
Lexington, KY 40507
(859) 253-1234

TENNESSEE

Crowne Plaza of Knoxville
401 West Summit Hill Drive
Knoxville, TN 37902
(865) 522-2600

ARKANSAS

Holiday Inn Northwest Arkansas
1500 South 48th Street
Springdale, AR 72762
(479) 750-0684

OLE MISS

Holiday Inn Express - Oxford
112 Heritage Drive
Oxford, MS 38655
(662) 236-2500

INTRO

THIS IS LSU

TIGERS

COACHES

OPPONENT

REVIEW

HISTORY

RECORDS

LSU

MEDIA

review

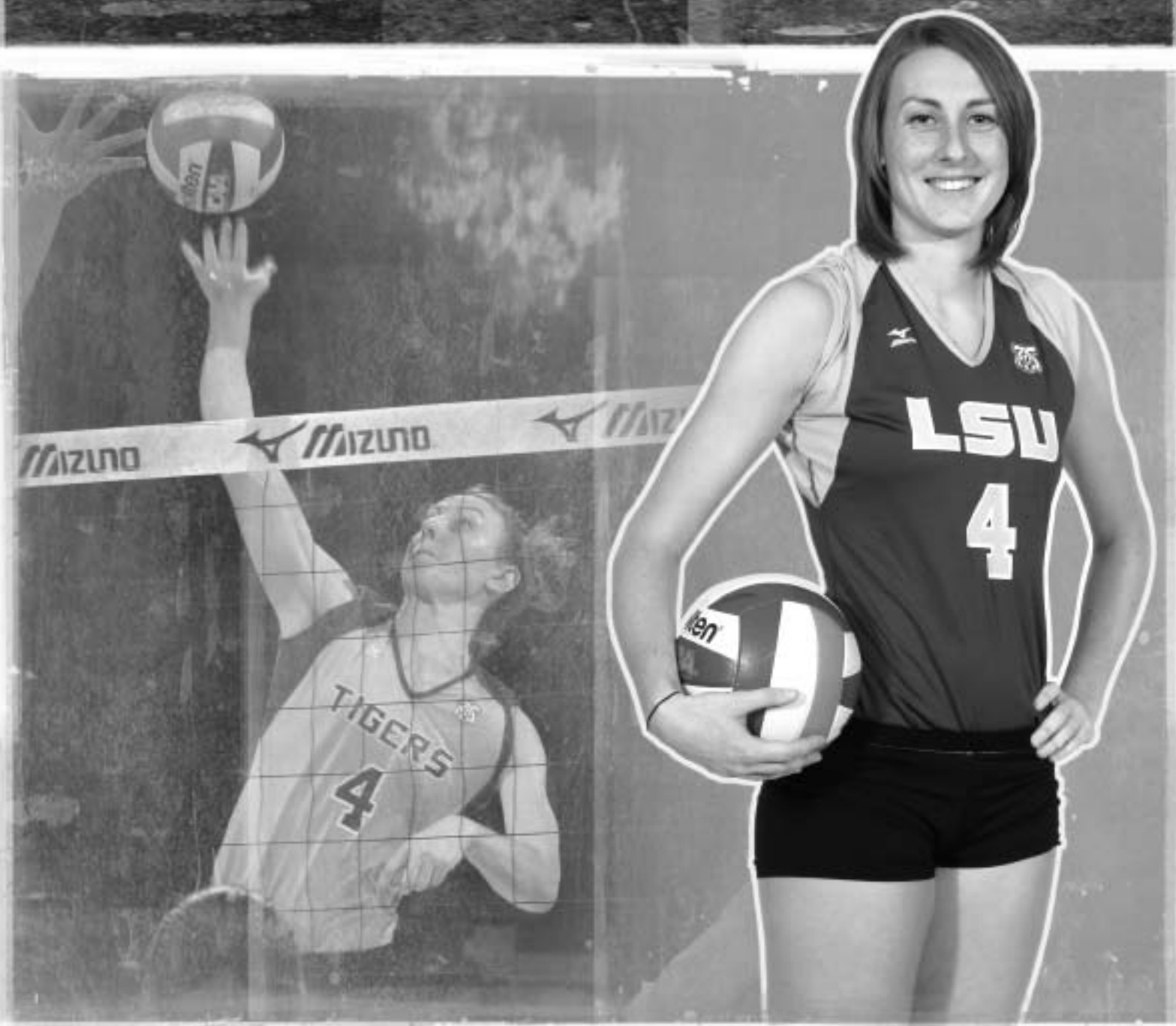

..... lauren degirolamo

2011 Volleyball



THREE-STRAIGHT SEC WEST TITLES

For the third-straight season, the Tigers claimed the SEC Western Division title. In 2005, LSU tied with Arkansas to share its first West championship before winning the title outright in 2006. In 2007, LSU finished with a 15-5 mark in SEC play, finishing one game ahead of Ole Miss in the West and four games behind Florida in the overall race. The Tigers now join Arkansas and Florida as the only two teams in the conference to win three-straight divisional titles. The Gators have won all 13 Eastern Division titles since the league went to divisions in 1995, sharing the title with Tennessee in 2004. Arkansas won five-straight Western Division titles from 1995-1999, sharing the title with Auburn in 1996; and four-straight from 2001-2004, sharing the title with Alabama in 2004.

THREE-STRAIGHT NCAA TOURNAMENT BERTHS

The Tigers made their third-straight trip to the NCAA Tournament, marking the first back-to-back-to-back berths since making four consecutive appearances from 1989-1992. Overall, LSU made its ninth appearance in the NCAA Tournament and has posted an 11-9 record. The Tigers are one of only three teams in the SEC to advance to the NCAA Final Four, making appearances in both 1990 and 1991. In addition to LSU, four other SEC teams earned bids to the NCAA Tournament. Alabama, Florida, Kentucky and Ole Miss were also chosen to participate in the postseason tournament.

16-YEAR DROUGHT COMES TO AN END

With a five-game win over New Mexico State in the first round of the NCAA Tournament in Austin, Texas, LSU recorded its first NCAA Tournament victory since 1992 when the Tigers knocked off Texas Tech in three games in Lubbock. It also marked the first victory for LSU in any postseason match since advancing to the SEC Tournament championship game in 2000. The Tigers rallied back from a 2-1 deficit against the Aggies to win games four and five by a combined five points after falling in games two and three by a total of 18 points. Freshman Tania Schatow came on for Lauren DeGirolamo, who was limited by a foot injury, and provided the spark LSU needed down the stretch to come away with the win.

IN THE CSTV/AVCA POLL

The Tigers finished 2007 receiving votes in the AVCA/CSTV Coaches poll. The Tigers began the preseason ranked No. 23 in the poll and were ranked as high as No. 18 on Oct. 8. LSU fell out of the poll on Oct. 22, snapping a streak of 23 consecutive weeks among the top 25 which dated back to the first poll of the 2006 season.

GOING TO FIVE...

LSU played an astounding 13 five-game matches in 2007. The Tigers were 9-4 (.692) in the five-framers, with three of the four losses coming on the road in SEC play as a string of four-straight losses on the road in the SEC in October. The nine five-game wins broke the school record of eight set in 1986, while 12 five-game matches marked the most in a single season since playing 13 in 1985.

GOLD STANDARD

In a promotion dubbed the "Gold Game", the LSU volleyball team broke the single-match volleyball attendance record against South Carolina on Sept. 21. The Tiger faithful, clad all in gold, topped 2,300 as LSU shattered the previous record of an estimated 2,250 against Kentucky in 1992. With an attendance of 2,308, LSU marked its third 2,000-plus attendance in school history and the first since the 1992 record. Along with the 1,294 that attended the match against Kentucky on Nov. 2, the 10th largest attendance in school history, the Tigers averaged 798 for the year, the largest average attendance in Fran Flory's 10-year tenure.

HOW MAY I SERVE YOU...

Kyna Washington and Marina Skender both ranked in the top five in the SEC in service aces per game, the only two players from the same team ranked in the top five. Washington was second in the SEC and 28th in the NCAA with 70 aces for an average of 0.53 aces per game. Skender was fifth in the conference and 106th in the country with 56 aces and averaged 0.42 aces per game.



DOUBLE TROUBLE

The Tigers boasted a pair of dominant players up the middle last season. Lauren DeGirolamo ranked second in the SEC and 19th in the NCAA with 1.51 blocks per game, followed closely by Brittnee Cooper in fourth in the league and 32nd nationally with 1.42 blocks per game, the only two players from the same team to even be ranked in the top eight.

RIGHT BACK AT YOU

With a career high 13 blocks against Notre Dame on Oct. 23, 11 blocks against Ole Miss, 10 blocks against Tennessee and 11 blocks against Florida, Brittnee Cooper posted four double-figure blocking matches. She became the first player at LSU to post four double-figure blocking matches in a season since Ivana Kuzmic in 2005.



MARTINEZ BREAKS SEC/LSU DIGS RECORD

With her 20th dig against Georgia on Nov. 16, Elena Martinez broke the 21-year-old SEC single-season digs record with her 656th. Martinez had previously broken the LSU single-season mark with her 536th against Kentucky on Nov. 2. She finished the season with 740 for the year, the first player in SEC history to record 700 digs in a season, topping the SEC record set by Shelly Gross of Georgia in 1986 and the LSU record set by Kassi Mikulik in 2006.

MARTINEZ LEADS SEC, RANKS 35TH IN NCAA

Elena Martinez recorded double-digit digs in every match, led the SEC and ranked 35th in the nation with 5.6l digs per game. Lara Newberry of Chattanooga led the nation with 7.19 digs per game. Martinez's mark shattered the school record of 4.69 digs per game recorded by Kassi Mikulik in 2006. Martinez also recorded 20 or more digs in 21 of the Tigers' 33 matches.



MARTINEZ BREAKS LSU DIGS RECORDS

Against Alabama on Nov. 11, Elena Martinez recorded 43 digs, shattering her overall LSU record for digs in any match by nine. With her third 30-dig match of the season, Martinez also broke the school record for 30-dig matches in a season and for a career, finishing the season with six 30-dig matches. Daniela Reis had been the only previous Tiger with a 30-dig match in school history and she posted two during the 1993 season. Martinez's 43 digs match was the most by any player in the SEC during the season and a school record for digs in a five-game match. For the year, Martinez recorded the top five dig performances in a five-game match in LSU history.

Against Arkansas on Sept. 16, Elena Martinez recorded 33 digs, breaking the LSU record for digs in a four-game match. She finished the season with three of the top four dig marks in a four-game match in school history.

COOPER/DEGIROLAMO IN THE RECORD BOOKS

Against Notre Dame, Brittnee Cooper tied for the seventh most total blocks in a five-game match with 13 and the eighth most block assists with 11. The last time a Tiger posted 13 blocks in a five-game match was Ivana Kuzmic, also against Notre Dame (9/18/05), and the last LSU player to post 11 block assists in a five-game match was Kuzmic against Ole Miss (10/3/04). Against No. 6 Florida on Sept. 23, Cooper recorded 11 blocks, tying her for the seventh most total blocks in a four-game match. Along with nine block assists, she tied for the sixth most block assists in a four-game match.

Against Georgia on Nov. 16, Lauren DeGirolamo tied for the fourth most block assists in a three-game match with eight and the eighth most total block with nine. The last time a Tiger posted nine total blocks and at least eight block assists in a three-game match was DeGirolamo against Marquette (11/25/06). Against Rice, DeGirolamo tied for the fourth most total blocks in a four-game match with 12 and the sixth most block assists with nine. The last time a Tiger posted 12 blocks in a four-game match was Julie Stempel against Southern California (11/16/89), and the last LSU player to post nine block assists in a four-game match was DeGirolamo last season against Kentucky on Sept. 17.

WASHINGTON RECORDS SECOND MOST KILLS

Against Ole Miss on Sept. 12, Kyna Washington recorded 24 kills, the second most kills in a three-game match in LSU history. Washington was only two behind the school record of 26 set by Monique Adams in 1991.

DEGIROLAMO, COOPER IN BLOCKING RECORDS

With 158 block assists, Lauren DeGirolamo finished in fourth in single season block assists in LSU history, while Brittnee Cooper's 152 block assists tied her for fifth in single-season history with DeGirolamo's performance from 2006. In addition, DeGirolamo finished the season ranked sixth in single-season blocks per game in LSU history, finishing with 1.51 per game.

DEGIROLAMO ENTERS CAREER RECORDS

After just two seasons, Lauren DeGirolamo has entered the LSU record books for career block assists, total blocks and blocks per game. After her sophomore season, DeGirolamo ranks eighth in career block assists with 310, 185 behind Lisa Smith's 20-year-old record of 495. She is also ranked 10th in career blocks with 378, 307 behind Smith's record of 685. DeGirolamo's 1.56 blocks per game average is third in career history, close behind the record of 1.65 by Ivana Kuzmic from 2004-2006.

SENIOR FIRSTS

The 2007 Tigers accomplished something no LSU team had done since 2000 when the Tigers knocked off Alabama in the CAVE. LSU had to rally from a 2-1 deficit to win the final two games of the five-game match to knock off the Crimson Tide. The Tigers had been 0-6 in the CAVE since 2000 before the crucial Nov. 11 victory. Senior Michelle Hensgens completed her career having won in every opposing venue with the exception of Florida's O'Connell Center, a feat no other Tiger could lay claim to in almost 15 years.

WASHINGTON/SKENDER TOP 1,000-KILL MARK

With 14 kills against Notre Dame, Kyna Washington became the 14th player and only the fifth junior in LSU history to record 1,000 career kills. Marina Skender joined Washington in reaching the 1,000 kill mark with her 14th kill against Tennessee to become the 15th Tiger and sixth junior to reach the millennium mark. The pair were the first to accomplish the feat in the same season since 2005 when Ivana Kuzmic and Jelena Mijatovic each posted their 1,000th career kill, although both were transfers. Washington and Skender were also the first juniors to reach the milestone in the same season since Nyla Shepherd and Julie Stempel reached the 1,000-kill mark during the 1990 season.

SKENDER NEARS 1,000 CAREER DIGS

Marina Skender became just the 12th player in LSU history to record 900 career digs, finished the year just 46 digs away from becoming the ninth Tiger to reach 1,000 digs for her career. She would also become just the fifth LSU player to ever record both 1,000 career kills and 1,000 career digs.



2007 Results/Results

RECORD.....	OVERALL	SEC	HOME	AWAY	NEUTRAL
ALL MATCHES.....	25-8	15-5	13-2	8-5	4-1

OVERALL STATISTICS

##	Name	ATTACK						SET		SERVE				DIG		BLOCKING					
		G	K	K/G	E	TA	Pct	A	A/G	SA	SE	SA/G	RE	DIG	D/G	BS	BA	Total	B/G	BE	BHE
4	Lauren DeGirolamo	129	430	3.33	103	984	.332	9	0.07	10	27	0.08	2	81	0.63	37	158	195	1.51	20	1
25	Brittnee Cooper	128	333	2.60	132	780	.258	9	0.07	0	1	0.00	0	20	0.16	30	152	182	1.42	14	3
12	Marina Skender	132	378	2.86	146	1163	.199	41	0.31	56	72	0.42	30	416	3.15	5	95	100	0.76	6	2
2	Brittney Johnson	77	47	0.61	20	137	.197	551	7.16	8	22	0.10	0	92	1.19	4	47	51	0.66	4	46
3	Maggie Loneragan	95	20	0.21	9	56	.196	1036	10.91	23	41	0.24	0	181	1.91	0	35	35	0.37	3	29
7	Kyna Washington	131	507	3.87	270	1499	.158	19	0.15	70	79	0.53	12	360	2.75	11	59	70	0.53	8	6
5	Angela Bensend	127	246	1.94	143	671	.154	6	0.05	4	18	0.03	1	72	0.57	7	76	83	0.65	8	1
11	Elena Martinez	132	28	0.21	15	96	.135	105	0.80	37	90	0.28	50	740	5.61	0	0	0	0.00	0	1
13	Michelle Hensgens	132	3	0.02	3	12	.000	37	0.28	24	34	0.18	17	266	2.02	0	0	0	0.00	0	0
28	Shannon Balikowsky	1	0	0.00	0	1	.000	0	0.00	0	0	0.00	0	0	0.00	0	0	0	0.00	0	0
9	Haley Reuther	29	1	0.03	1	7	.000	1	0.03	2	3	0.07	0	12	0.41	0	3	3	0.10	0	0
19	Tania Schatow	23	15	0.65	16	55	-.018	2	0.09	1	2	0.04	0	1	0.04	4	15	19	0.83	4	0
TEAM		17																			
LSU		132	2008	15.21	858	5461	.211	1816	13.76	235	389	1.78	129	2241	16.98	98	640	418.0	3.17	67	89
Opponents		132	1762	13.35	933	5303	.156	1622	12.29	129	246	0.98	235	2278	17.26	59	435	276.5	2.09	62	81

SEC STATISTICS

##	Name	ATTACK						SET		SERVE				DIG		BLOCKING					
		G	K	K/G	E	TA	Pct	A	A/G	SA	SE	SA/G	RE	DIG	D/G	BS	BA	Total	B/G	BE	BHE
4	Lauren DeGirolamo	78	267	3.42	71	622	.315	4	0.05	8	16	0.10	1	42	0.54	28	96	124	1.59	9	0
2	Brittney Johnson	48	37	0.77	12	91	.275	368	7.67	4	13	0.08	0	61	1.27	2	32	34	0.71	3	29
25	Brittnee Cooper	79	214	2.71	84	504	.258	3	0.04	0	1	0.00	0	14	0.18	19	94	113	1.43	11	2
19	Tania Schatow	7	5	0.71	2	14	.214	1	0.14	0	1	0.00	0	0	0.00	1	3	4	0.57	2	0
12	Marina Skender	79	237	3.00	98	749	.186	25	0.32	27	33	0.34	14	269	3.41	3	52	55	0.70	5	2
11	Elena Martinez	79	16	0.20	7	49	.184	66	0.84	21	58	0.27	31	451	5.71	0	0	0	0.00	0	0
5	Angela Bensend	79	139	1.76	77	375	.165	5	0.06	0	2	0.00	1	36	0.46	4	51	55	0.70	3	0
3	Maggie Lonerger	55	9	0.16	5	27	.148	619	11.25	13	25	0.24	0	110	2.00	0	21	21	0.38	3	18
7	Kyna Washington	79	313	3.96	181	914	.144	10	0.13	40	43	0.51	4	241	3.05	6	41	47	0.59	5	5
13	Michelle Hensgens	79	2	0.03	1	7	.143	29	0.37	13	25	0.16	12	179	2.27	0	0	0	0.00	0	0
9	Haley Reuther	12	0	0.00	0	0	.000	0	0.00	0	1	0.00	0	3	0.25	0	0	0	0.00	0	0
TEAM		11																			
LSU		79	1239	15.68	538	3352	.209	1130	14.30	126	218	1.59	74	1406	17.80	63	390	258.0	3.27	41	56
Opponents		79	1066	13.49	564	3260	.154	980	12.41	74	146	0.94	126	1386	17.54	33	275	170.5	2.16	38	52

TEAM STATISTICS

TEAM STATISTICS	LSU	OPP
ATTACK		
Kills.....	2008	1762
Errors.....	858	933
Total Attacks.....	5461	5303
Attack Pct211	.156
Kills/Game	15.2	13.3
SET		
Assists.....	1816	1622
Assists/Game.....	13.8	12.3
SERVE		
Aces.....	235	129
Errors.....	389	246
Aces/Game	1.8	1.0
SERVE RECEPTIONS		
Errors.....	129	235
Errors/Game	1.0	1.8
DEFENSE		
Digs	2241	2278
Digs/Game	17.0	17.3
BLOCKING		
Block Solo.....	98	59
Block Assist.....	640	435
Total Blocks.....	418.0	276.5
Blocks Per Game	3.2	2.1
Block Errors.....	67	62
BALL HANDLING ERRORS	89	81
ATTENDANCE		
Total.....	11974	10878
Dates/Avg Per Date	15/798	13/837

RESULT

DATE	OPPONENT	SCORE	SCORE-BY-GAME
Aug 24	(1) New Orleans	W 3-0	30-12,30-17,30-28
Aug 25	(1) Louisiana-Monroe	W 3-0	30-16,30-19,30-21
Aug 25	(1) Saint Louis	W 3-2	30-26,21-30,30-27,22-30,15-7
Aug 31	(2) vs. Illinois	W 3-2	30-27,26-30,30-28,22-30,15-11
Sep 01	(2) vs. Texas A&M-CC	W 3-0	30-26,30-20,30-24
Sep 01	(2) at Rice	W 3-1	30-22,29-31,30-17,30-22
Sep 07	(3) vs. Iowa State	L 1-3	30-26,22-30,26-30,22-30
Sep 08	(3) at Drake	W 3-0	30-21,30-17,30-18
Sep 08	(3) vs. Iowa	W 3-2	27-30,30-24,30-26,19-30,19-17
Sep 12	* at Ole Miss	W 3-0	30-24,30-22,30-21
Sep 16	* at Arkansas	W 3-1	24-30,31-29,35-33,30-24
Sep 21	* South Carolina	W 3-0	30-19,30-27,30-19
Sep 23	* #6 Florida	L 1-3	25-30,24-30,30-27,24-30
Sep 28	* at Auburn	W 3-1	26-30,30-21,30-28,32-30
Sep 30	* at Georgia	W 3-0	30-28,30-27,30-22
Oct 05	* Alabama	W 3-2	31-33,30-23,33-35,30-21,15-7
Oct 07	* Mississippi State	W 3-1	19-30,30-22,30-19,30-25
Oct 12	* at Tennessee	L 2-3	28-30,30-24,24-30,31-29,14-16
Oct 14	* at Kentucky	L 2-3	30-21,30-25,26-30,26-30,10-15
Oct 17	* Ole Miss	W 3-1	30-27,30-21,29-31,30-19
Oct 19	* Arkansas	W 3-0	30-22,30-24,30-25
Oct 23	Notre Dame	W 3-2	30-27,28-30,30-16,26-30,15-10
Oct 26	* at #10 Florida	L 0-3	20-30,17-30,18-30
Oct 28	* at South Carolina	L 2-3	30-27,26-30,24-30,30-27,10-15
Nov 02	* Kentucky	W 3-2	30-20,26-30,30-26,27-30,15-10
Nov 04	* Tennessee	W 3-0	30-17,30-22,31-29
Nov 09	* at Mississippi State	W 3-2	30-24,30-27,26-30,29-31,15-12
Nov 11	* at Alabama	W 3-2	30-23,21-30,30-32,30-28,15-10
Nov 16	* Georgia	W 3-0	30-23,30-17,30-24
Nov 18	* Auburn	W 3-0	30-23,30-28,30-24
Nov 24	Tulane	L 2-3	28-30,33-31,25-30,30-24,14-16
Nov 30	(4) vs. #14 New Mexico St	W 3-2	30-25,21-30,21-30,30-27,15-13
Dec 1	(4) at #3 Texas	L 0-3	21-30,22-30,23-30

* - SEC match / (1) - Mizuno Tiger Classic; Baton Rouge, La. / (2) - Mizuno Invitational II; Houston, Texas
(3) - Iowa Challenge; Des Moines, Iowa / (4) - NCAA Tournament; Austin, Texas

Match-by-Match Statistics

DATE	TEAMS	G	K	E	TA	PCT	A	SA	SE	RE	DIG	BS	BA	BE	TOTAL	BHE
Aug. 24	New Orleans	3	22	20	92	.022	22	4	11	7	34	1	8	0	5.0	1
	LSU	3	50	17	109	.303	41	7	12	4	40	0	10	0	5.0	1
Aug. 24	LSU	3	33	10	74	.311	26	17	14	5	27	0	14	0	7.0	4
	Louisiana-Monroe	3	22	24	81	-.025	18	5	16	17	27	0	0	2	0.0	0
Aug. 25	Saint Louis	5	69	35	187	.182	66	6	10	6	81	2	16	2	10.0	2
	LSU	5	64	24	178	.225	62	6	19	6	73	3	29	2	17.5	2
Aug. 31	LSU	5	62	27	171	.205	56	11	17	7	65	2	20	1	12.0	7
	vs. Illinois	5	68	27	173	.237	63	7	14	11	72	3	22	1	14.0	9
Sept. 1	vs. Texas A&M-CC	3	28	21	104	.067	27	2	9	14	53	1	0	1	1.0	1
	LSU	3	45	19	124	.210	40	14	16	2	49	1	20	0	11.0	5
Sept. 1	LSU	4	61	23	185	.205	51	10	15	1	84	4	30	6	19.0	3
	at Rice	4	50	38	183	.066	48	1	5	10	95	0	12	3	6.0	5
Sept. 7	vs. Iowa State	4	55	23	158	.203	48	5	5	4	55	4	18	2	13.0	0
	LSU	4	68	41	180	.150	61	4	11	5	68	2	20	3	12.0	3
Sept. 8	LSU	3	48	13	102	.343	42	10	13	1	41	3	10	2	8.0	0
	Drake	3	30	26	102	.039	26	1	4	10	33	0	2	1	1.0	0
Sept. 8	vs. Iowa	5	69	34	214	.164	54	5	7	2	96	3	17	1	11.5	0
	LSU	5	76	38	229	.166	72	2	13	5	98	4	14	0	11.0	0
Sept. 12	LSU	3	62	18	127	.346	59	6	12	2	61	1	16	1	9.0	1
	at Ole Miss	3	34	16	121	.149	33	2	5	6	42	2	10	1	7.0	0
Sept. 16	LSU	4	71	34	197	.188	69	10	14	9	77	2	18	1	11.0	2
	at Arkansas	4	55	30	174	.144	51	9	6	10	77	0	20	2	10.0	3
Sept. 21	South Carolina	3	36	23	126	.103	33	0	4	6	50	2	8	2	6.0	4
	LSU	3	53	16	123	.301	48	6	10	0	57	1	11	3	6.5	3
Sept. 23	Florida	4	65	31	154	.221	63	3	6	11	73	3	18	2	12.0	0
	LSU	4	55	34	171	.123	51	11	13	3	53	3	27	1	16.5	2
Sept. 28	LSU	4	62	27	180	.194	55	4	21	2	63	2	18	0	11.0	1
	at Auburn	4	58	35	171	.135	55	2	13	4	79	3	17	1	11.5	3
Sept. 30	LSU	3	54	16	116	.328	52	6	8	4	48	1	14	3	8.0	0
	at Georgia	3	46	21	125	.200	36	4	8	6	43	0	10	0	5.0	0
Oct. 5	Alabama	5	53	33	197	.012	48	0	10	10	85	2	22	3	13.0	4
	LSU	5	82	38	215	.205	73	10	19	0	96	3	14	2	10.0	7
Oct. 7	Mississippi State	4	45	30	148	.101	40	11	4	9	67	2	8	2	6.0	6
	LSU	4	59	30	167	.174	48	9	9	11	61	5	24	0	17.0	1
Oct. 12	LSU	5	88	34	228	.237	80	4	15	3	99	4	22	4	15.0	3
	at Tennessee	5	72	26	206	.223	67	3	7	4	94	0	28	5	14.0	2
Oct. 14	LSU	5	74	36	186	.204	70	2	11	2	70	4	18	1	13.0	6
	at Kentucky	5	66	34	179	.179	63	2	8	2	64	2	18	3	11.0	1
Oct. 17	Ole Miss	4	52	41	195	.056	46	4	6	7	81	2	12	2	8.0	4
	LSU	4	59	23	173	.208	57	7	11	4	92	4	30	4	19.0	5
Oct. 19	Arkansas	3	34	31	129	.023	33	3	5	6	50	0	12	0	6.0	3
	LSU	3	45	20	129	.194	41	6	10	3	59	3	14	1	10.0	4
Oct. 23	Notre Dame	5	76	32	223	.197	74	5	3	7	96	2	14	3	9.0	4
	LSU	5	83	22	212	.288	76	7	9	5	103	4	22	2	15.0	1
Oct. 26	LSU	3	32	28	124	.032	30	0	5	2	48	2	6	2	5.0	0
	at Florida	3	55	11	122	.361	49	2	11	0	54	3	16	1	11.0	1
Oct. 28	LSU	5	70	37	216	.153	63	7	17	3	86	1	20	4	11.0	2
	at South Carolina	5	67	29	201	.189	65	3	6	7	96	5	16	0	13.0	4
Nov. 2	Kentucky	5	64	36	201	.139	62	5	6	4	88	2	18	2	11.0	6
	LSU	5	75	34	205	.200	66	4	7	5	82	6	29	3	20.5	5
Nov. 4	Tennessee	3	38	23	130	.115	33	0	0	8	55	2	10	1	7.0	4
	LSU	3	55	22	142	.232	50	8	5	0	60	6	22	0	17.0	1
Nov. 9	LSU	5	56	25	166	.187	48	10	9	9	67	6	30	7	21.0	6
	at Mississippi State	5	75	45	198	.152	67	9	16	10	76	0	6	2	3.0	2
Nov. 11	LSU	5	81	39	222	.189	78	4	7	6	107	5	14	0	12.0	2
	at Alabama	5	67	27	121	.189	64	6	9	4	91	2	18	4	11.0	1
Nov. 16	Georgia	3	31	23	133	.060	25	4	9	7	59	1	6	4	4.0	2
	LSU	3	49	16	131	.252	45	7	9	4	65	4	21	1	14.5	3
Nov. 18	Auburn	3	53	19	138	.246	47	2	7	5	62	0	2	1	1.0	2
	LSU	3	57	11	134	.343	47	5	6	2	55	0	22	3	11.0	2
Nov. 24	Tulane	5	86	40	235	.196	83	5	3	5	97	1	8	2	5.0	3
	LSU	5	79	28	217	.235	73	5	8	5	82	2	39	5	21.5	4
Nov. 30	LSU	5	59	39	193	.104	50	10	10	8	71	8	14	2	15.0	2
	vs. New Mexico State	5	66	35	184	.168	64	8	9	10	88	6	18	4	15.0	3
Dec. 1	LSU	3	41	19	135	.163	36	6	14	1	34	2	8	3	6.0	1
	at Texas	3	55	14	107	.383	49	1	4	6	65	3	25	2	15.5	1

INTRO

THIS IS LSU

TIGERS

COACHES

OPPONENT

REVIEW

HISTORY

RECORDS

LSU

MEDIA

Honors

SHANNON BALIKOWSKY

» SEC Academic Honor Roll

ANGELA BENSEND

» SEC All-Freshman Team
» SEC Freshman of the Week (10/22)

BRITTNEE COOPER

» USA Women's National A2 Team
» All-Louisiana Second Team
» SEC Player of the Week (10/1)
» LSU Female Athlete of the Week (9/24, 10/1)
» Mizuno Tiger Classic All-Tournament Team
» Mizuno Invitational II All-Tournament Team

LAUREN DEGIROLAMO

» AVCA All-America Honorable Mention
» AVCA All-South Region
» All-SEC First Team
» All-Louisiana First Team
» CV National Player of the Week (11/13)

» SEC Defensive Player of the Week (10/8)

» LSU Female Athlete of the Week (11/13)

» Mizuno Tiger Classic MVP

» Mizuno Invitational II MVP

» ESPN Academic All-District VI First Team

» SEC Academic Honor Roll

MICHELLE HENSGENS

» SEC Good Works Team
» SEC Academic Honor Roll

MAGGIE LONERGAN

» SEC Academic Honor Roll

ELENA MARTINEZ

» USA Women's National A2 Team
» AVCA All-America Honorable Mention
» SEC Defensive Player of the Year
» AVCA All-South Region
» All-SEC Second Team
» Louisiana Defensive Player of the Year

» All-Louisiana First Team

» SEC Defensive Player of the Week (9/3, 11/19)

» LSU Female Athlete of the Week (11/6)

» Iowa Challenge All-Tournament Team

» SEC Academic Honor Roll

MARINA SKENDER

» All-Louisiana First Team
» Mizuno Tiger Classic All-Tournament Team
» SEC Academic Honor Roll

KYNA WASHINGTON

» All-SEC First Team
» All-Louisiana First Team
» SEC Player of the Week (9/17, 9/10)
» LSU Female Athlete of the Week (9/17)
» Iowa Challenge All-Tournament Team
» Mizuno Invitational II All-Tournament Team

LSU SUPERLATIVES

TEAM HIGHS

Kills	88	vs. Tennessee (10/12)
Attempts	229	vs. Iowa (9/8)
Hitting Pct.346	vs. Ole Miss (9/12)
Assists	80	vs. Tennessee (10/12)
Digs	107	vs. Alabama (11/1)
Aces	17	vs. UL-Monroe (8/25)
Blocks	21.5	vs. Tulane (11/24)

TEAM LOWS

Kills	32	vs. Florida (10/26)
Attempts	74	vs. UL-Monroe (8/25)
Hitting Pct.032	vs. Florida (10/26)
Assists	26	vs. UL-Monroe (8/25)
Digs	27	vs. UL-Monroe (8/25)
Aces	0	vs. Florida (10/26)
Blocks	5.0	vs. Florida (10/26)
.....	5.0	vs. New Orleans (8/24)

INDIVIDUAL HIGHS

Kills	28	Kyna Washington vs. Iowa (9/8)
Attempts	67	Kyna Washington vs. South Carolina (10/28)
Hitting Pct.750	Lauren DeGirolo vs. New Orleans (8/24)
Assists	69	Maggie Lonergan vs. Tennessee (10/12)
Digs	43	Elena Martinez vs. Alabama (11/1)
Aces	5	Kyna Washington vs. UL-Monroe (8/25)
.....	5	Marina Skender vs. UL-Monroe (8/25)
Total Blocks	13	Brittnee Cooper vs. Notre Dame (10/23)

OPPONENT SUPERLATIVES

TEAM HIGHS

Kills	86	by Tulane (11/24)
Attempts	235	by Tulane (11/24)
Hitting Pct.383	by Texas (12/1)
Assists	83	by Tulane (11/24)
Digs	97	by Tulane (11/24)
Aces	11	by Mississippi State (10/7)
Blocks	15.5	by Texas (12/1)

TEAM LOWS

Kills	22	by UL-Monroe (8/25)
.....	22	by New Orleans (8/24)
Attempts	81	by UL-Monroe (8/25)
Hitting Pct.	-.025	by UL-Monroe (8/25)
Assists	18	by UL-Monroe (8/25)
Digs	27	by UL-Monroe (8/25)
Aces	0	by Tennessee (11/4)
.....	0	by Alabama (10/5)
.....	0	by South Carolina (9/21)
Blocks	0.0	by UL-Monroe (8/25)

INDIVIDUAL HIGHS

Kills	34	by Sara Radosevic, Tulane (11/24)
Attempts	87	by Sara Radosevic, Tulane (11/24)
Hitting Pct.417	by Queen Nzenwa, Kentucky (10/14)
Assists	61	by Jena Berg, Tennessee (10/12)
Digs	37	by Chloe Goldman, Tennessee (10/12)
Aces	5	by Cristina Jucan, Miss. State (10/7)
Total Blocks	9	by Vicki Brown, Illinois (8/31)

2007 SEC STANDINGS

WESTERN DIVISION

TEAM	SEC	PCT.	ALL	PCT.
*LSU	15-5	.750	25-8	.758
Ole Miss	14-6	.700	25-8	.758
Alabama	12-8	.600	15-14	.517
Mississippi State	7-13	.350	12-17	.414
Arkansas	6-14	.300	12-19	.387
Auburn	3-17	.150	11-20	.355

EASTERN DIVISION

TEAM	SEC	PCT.	ALL	PCT.
*Florida	19-1	.950	29-3	.906
Kentucky	13-7	.650	22-10	.688
Georgia	8-12	.400	17-13	.567
South Carolina	7-13	.350	14-15	.483
Tennessee	6-14	.300	11-18	.379

! - SEC Champion | * Division Champion

INDIVIDUAL SEC AWARDS

CO-COACHES OF THE YEAR

Mary Wise, Florida

Joe Getzin, Ole Miss

PLAYER OF THE YEAR

Angie McGinnis, Florida

DEFENSIVE PLAYER OF THE YEAR

ELENA MARTINEZ, LSU

FRESHMAN OF THE YEAR

Nikki Fowler, Tennessee

SCHOLAR-ATHLETE OF THE YEAR

Rachel Shanks, Auburn

ALL-SEC FIRST TEAM

Crystal Hudson, Alabama

Marcie Hampton, Florida

Amber McCray, Florida

Angie McGinnis, Florida

Queen Nzenwa, Kentucky

LAUREN DEGIROLAMO, LSU

KYNA WASHINGTON, LSU

ALL-SEC SECOND TEAM

Bridget Fuentez, Alabama

Jessica Dorrell, Arkansas

Kelsey Bowers, Florida

Kisya Killingsworth, Florida

Nicole Britenriker, Kentucky

ELENA MARTINEZ, LSU

Rachel Kieckhafer, Ole Miss

ALL-SEC FRESHMAN TEAM

Sarah Freudenrich, Arkansas

Callie Rivers, Florida

Erika Clark, Georgia

Lauren Rapp, Kentucky

ANGELA BENSEND, LSU

Jackie Jones, Ole Miss

Meghan Laughlin, South Carolina

Nikki Fowler, Tennessee

SEC PLAYERS OF THE WEEK

WEEK	PLAYER	POSITION
1	Jessica Dorrell, Arkansas	OH
2	Nicole Britenriker, Kentucky	MB
3	KYNA WASHINGTON, LSU	OH
4	KYNA WASHINGTON, LSU	OH
5	Crystal Hudson, Alabama	MB
6	BRITNEE COOPER, LSU	MB
7	Marcie Hampton, Florida	OH
8	Jessica Dorrell, Arkansas	OH
9	Kelsey Bowers, Florida	MB
10	Angie McGinnis, Florida	S
11	Maria Taylor, Georgia	OH
12	Angie McGinnis, Florida	S
13	Rachel Kieckhafer, Ole Miss	S

SEC DEFENSIVE PLAYERS OF THE WEEK

WEEK	PLAYER	POSITION
1	Leah Hinkey, Tennessee	MB
2	ELENA MARTINEZ, LSU	LIB
3	Tara Langley, Ole Miss	LIB
4	Kisya Killingsworth, Florida	MB
5	Elyse Cusack, Florida	LIB
6	Elyse Cusack, Florida	LIB
7	LAUREN DEGIROLAMO, LSU	MB
8	Tara Langley, Ole Miss	LIB
9	Amy Pauly, Alabama	LIB
10	Hannah Lawing, South Carolina	OH
11	Chloe Goldman, Tennessee	LIB
12	Ashley Miller, Arkansas	LIB
13	ELENA MARTINEZ, LSU	LIB

SEC FRESHMEN OF THE WEEK

WEEK	PLAYER	POSITION
1	Erika Clarke, Georgia	OH
2	Janine Williams, Florida	OH
3	Lauren Rapp, Kentucky	MB
4	Britta Buethe, Georgia	MB/OH
5	Lauren Rapp, Kentucky	MB
6	Lauren Rapp, Kentucky	MB
7	Meghan Laughlin, South Carolina	MB
8	Nikki Fowler, Tennessee	OH
9	ANGELA BENSEND, LSU	OH
10	Sarah Mendoza, Kentucky	OH
11	Jackie Jones, Ole Miss	OH
12	Nikki Fowler, Tennessee	OH
13	Nikki Fowler, Tennessee	OH

SEC ACADEMIC HONOR ROLL (LSU members only)

Shannon Balikowsky

Lauren DeGiroloamo

Michelle Hensgens

Maggie Lonergan

Elena Martinez

Marina Skender

INTRO

THIS IS LSU

TIGERS

COACHES

OPPONENT

REVIEW

HISTORY

RECORDS

LSU

MEDIA

2007 SEC STATISTICS

TEAM STATISTICS

HITTING PERCENTAGE

TEAM	G	K	E	TA	PCT
Florida	109	1906	589	4346	.303
Kentucky	123	1930	739	4780	.249
Alabama	119	1811	698	5060	.220
Georgia	107	1570	646	4226	.219
South Carolina	106	1620	660	4442	.216
LSU	132	2008	858	5461	.211
Mississippi State	110	1596	702	4400	.203
Ole Miss	123	1923	850	5391	.199
Arkansas	122	1782	829	4849	.197
Auburn	113	1660	765	4569	.196
Tennessee	113	1591	742	4628	.183

OPPONENTS HITTING PERCENTAGE

TEAM	G	K	E	TA	PCT
Florida	109	1413	766	4377	.148
LSU	132	1762	933	5303	.156
Ole Miss	123	1756	813	5132	.184
Kentucky	123	1828	875	5089	.187
Georgia	107	1548	727	4303	.191
Tennessee	113	1781	778	4958	.202
South Carolina	106	1577	675	4352	.207
Alabama	119	1825	725	5005	.220
Arkansas	122	1863	791	4864	.220
Auburn	113	1687	653	4529	.228
Mississippi State	110	1667	692	4270	.228

ASSISTS

TEAM	G	A	A/G
Florida	109	1775	16.28
Ole Miss	123	1788	14.54
Kentucky	123	1777	14.45
South Carolina	106	1504	14.19
Alabama	119	1655	13.91
LSU	132	1816	13.76
Auburn	113	1553	13.74
Arkansas	122	1631	13.37
Georgia	107	1410	13.18
Mississippi State	110	1443	13.12
Tennessee	113	1465	12.96

KILLS

TEAM	G	K	K/G
Florida	109	1906	17.49
Kentucky	123	1930	15.69
Ole Miss	123	1923	15.63
South Carolina	106	1620	15.28
Alabama	119	1811	15.22
LSU	132	2008	15.21
Auburn	113	1660	14.69
Georgia	107	1570	14.67
Arkansas	122	1782	14.61
Mississippi State	110	1596	14.51
Tennessee	113	1591	14.08

BLOCKS

TEAM	G	BS	BA	TB	B/G
LSU	132	98	640	418.0	3.17
Kentucky	123	68	620	378.0	3.07
Florida	109	66	533	332.5	3.05
Tennessee	113	46	576	334.0	2.96
Arkansas	122	50	606	353.0	2.89

Georgia	107	32	478	271.0	2.53
South Carolina	106	72	346	245.0	2.31
Alabama	119	67	391	262.5	2.21
Ole Miss	123	84	368	268.0	2.18
Auburn	113	49	333	215.5	1.91
Mississippi State	110	54	288	198.0	1.80

SERVICE ACES

TEAM	G	SA	SA/G
Mississippi State	110	218	1.98
LSU	132	235	1.78
Georgia	107	185	1.73
Auburn	113	187	1.65
Florida	109	178	1.63
Alabama	119	183	1.54
Arkansas	122	185	1.52
South Carolina	106	159	1.50
Ole Miss	123	178	1.45
Kentucky	123	159	1.29
Tennessee	113	108	0.96

DIGS

TEAM	G	D	D/G
Ole Miss	123	2250	18.29
Alabama	119	2175	18.28
Tennessee	113	2065	18.27
Auburn	113	1950	17.26
South Carolina	106	1827	17.24
Florida	109	1876	17.21
LSU	132	2241	16.98
Kentucky	123	2004	16.29
Georgia	107	1688	15.78
Arkansas	122	1846	15.13
Mississippi State	110	1661	15.10

MATCH WIN-LOSS PCT.

TEAM	—CONFERENCE—		—OVERALL—	
	W-L	PCT	W-L	PCT
Florida	19-1	.950	29-3	.906
LSU	15-5	.750	25-8	.758
Ole Miss	14-6	.700	25-8	.758
Kentucky	13-7	.650	22-10	.688
Georgia	8-12	.400	17-13	.567
Alabama	12-8	.600	15-15	.500
South Carolina	7-13	.350	14-15	.483
Mississippi State	7-13	.350	12-17	.414
Arkansas	6-14	.300	12-19	.387
Tennessee	6-14	.300	11-18	.379
Auburn	3-17	.150	11-20	.355

INDIVIDUAL STATISTICS

HITTING PERCENTAGE

PLAYER, TEAM	G	K	E	TA	PCT
Queen Nzenwa, UK	123	374	82	788	.371
Kelsey Bowers, UF	96	216	56	443	.361
Kisya Killingsworth, UF	106	308	87	620	.356
Amber McCray, UF	106	343	80	749	.351
Crystal Hudson, ALA	119	450	117	974	.342
Erin Seago, MSU	90	160	40	351	.342
LAUREN DEGIROLAMO, LSU	129	430	103	984	.332
Belita Salters, USC	106	306	89	657	.330
Angie McGinnis, UF	107	146	35	338	.328
Rachel Kieckhafer, UM	113	184	35	482	.309

KILLS

PLAYER, TEAM	G	K	K/G
Maria Taylor, UGA	107	498	4.65
Marcie Hampton, UF	93	418	4.49
Jessica Dorrell, ARK	122	507	4.16
Nicole Britenriker, UK	122	476	3.90
KYNA WASHINGTON, LSU	131	507	3.87
Crystal Hudson, ALA	119	450	3.78
Rachel Shanks, AU	113	424	3.75
Katie Kramer, UM	122	450	3.69
Bridget Fuentez, ALA	119	437	3.67
Caitlin Weiss, UM	112	382	3.41

ASSISTS

PLAYER, TEAM	G	A	A/G
Angie McGinnis, UF	107	1485	13.88
Sarah Rumely, UK	123	1516	12.33
Brigitte Slack, ALA	119	1426	11.98
Rachel Kieckhafer, UM	113	1292	11.43
Mara Martin, UGA	107	1186	11.08
MAGGIE LONERGAN, LSU	95	1036	10.91
Jena Berg, UT	98	1013	10.34
Sara Shanks, AU	86	878	10.21
Eva Kriegel, MSU	107	992	9.27
Nicki Gerig, AU	68	515	7.57

SERVICE ACES

PLAYER, TEAM	G	SA	SA/G
Mary Catherine Aune, ALA	116	67	0.58
KYNA WASHINGTON, LSU	131	70	0.53
Eva Kriegel, MSU	107	54	0.50
Britta Buethe, UGA	107	46	0.43
MARINA SKENDER, LSU	132	56	0.42
Megan Laughlin, USC	106	42	0.40
Cristina Jucan, MSU	88	33	0.38
Maria Taylor, UGA	107	40	0.37
Whitney Jacob, AU	113	42	0.37
Renee Johnson, UGA	107	38	0.36

BLOCKS

PLAYER, TEAM	G	BS	BA	TB	B/G
Queen Nzenwa, UK	123	24	174	198.0	1.61
LAUREN DEGIROLAMO, LSU	129	37	158	195.0	1.51
Sarah Freudenrich, ARK	122	24	153	177.0	1.45
BRITTNEE COOPER, LSU	128	30	152	182.0	1.42
Leah Hinkley, UG	113	9	146	155.0	1.37
Lindsay Gehan, UGA	107	13	131	144.0	1.35
Kelsey Bowers, UF	96	9	117	126.0	1.31
Kisya Killingsworth, UF	106	20	113	133.0	1.25
Catherine Fowler, ARK	117	10	133	143.0	1.22
Belita Salters, USC	106	33	95	128.0	1.21

DIGS

PLAYER, TEAM	G	D	D/G
ELENA MARTINEZ, LSU	132	740	5.61
Chloe Goldman, UT	113	628	5.56
Elyse Cusack, UF	109	587	5.39
Amy Pauly, ALA	119	616	5.18
Tara Langley, UM	123	626	5.09
Ashley Miller, ARK	119	570	4.79
Megan Lukasek, MSU	110	511	4.65
Liz Crouch, AU	93	392	4.22
Sarah Cline, USC	98	368	3.76
Renee Johnson, UGA	107	390	3.64

history



..... **angela bensend**

2001 volleyball

- INTRO
- THIS IS LSU
- TIGERS
- COACHES
- OPPONENT
- REVIEW
- HISTORY**
- RECORDS
- LSU
- MEDIA



NCAA Tournament

Overall Record: 11-9
Best Finish: Final Four (1990 & 1991)

1986

First Round - Baton Rouge, La.
defeated Arizona 15-12, 5-15, 15-12, 12-15, 15-9

South Regional - Austin, Texas
defeated Texas-Arlington 15-7, 15-5, 15-9
lost to Texas 3-15, 11-15, 13-15

1987

First Round - Gainesville, Fla.
lost to Florida 10-15, 15-7, 10-15, 15-10, 10-15

1989

First Round - Baton Rouge, La.
defeated Houston 13-15, 15-12, 8-15, 15-7, 15-3

South Regional - Austin, Texas
lost to Texas-Arlington 15-13, 15-11, 11-15, 13-15, 5-15

1990

First Round - Baton Rouge, La.
defeated Louisville 15-9, 15-1, 15-7

South Regional - Austin, Texas
defeated Texas Tech 15-11, 15-12, 15-5
defeated Texas 8-15, 4-15, 15-10, 15-11, 17-15

Final Four - College Park, Md.
lost to UCLA 13-15, 10-15, 6-15

1991

First Round - Baton Rouge, La.
defeated Houston 15-5, 15-5, 16-14

South Regional - Baton Rouge, La.
defeated Texas Tech 15-6, 15-7, 15-10
defeated Florida 15-10, 15-10, 12-15, 15-13

Final Four - Los Angeles, Calif.
lost to Long Beach State 13-15, 15-6, 10-15, 13-15

1992

First Round - Lubbock, Texas
defeated Texas Tech 15-7, 15-8, 15-5

South Regional - Gainesville, Fla.
lost to Texas 9-15, 15-13, 12-15, 4-15

2005

First Round - Austin, Texas
lost to Texas 19-30, 28-30, 26-30

2006

First Round - San Luis Obispo, Calif.
lost to California 30-25, 23-30, 17-30, 16-30

2007

First Round - Austin, Texas
defeated New Mexico State 30-25, 21-30, 21-30, 30-27, 15-13
lost to Texas 21-30, 22-30, 23-30

National Invitational Volleyball Classic

Overall Record: 6-0 • Best Finish: Champion (1993)

1993

at Kansas City, Mo.
defeated Siena 15-4, 15-3, 15-13
defeated Georgia Tech 15-13, 15-10, 12-15, 15-5
defeated Bowling Green 15-13, 15-8, 15-9
defeated Kansas 10-15, 15-8, 15-11, 15-11
defeated Utah 15-7, 7-15, 15-8, 15-8
defeated Baylor 15-5, 16-14, 15-10



1986

Overall Record: 35-9
SEC Champions
SEC Tournament Champions
NCAA Quarterfinalist

LSU made its first NCAA Tournament appearance in 1986 after winning its first Southeastern Conference championship. The Tigers made a run at the Final Four in their first trip to the tournament by beating Arizona at home in round one and Texas-Arlington at the South Regional in Austin, Texas. However, Texas ended LSU's run as the Longhorns used the home court advantage to sweep the Tigers out of the tournament.



1987

Overall Record: 25-11
SEC Runner-Up

Making its second straight appearance in the NCAA Tournament, LSU did not last long as Florida ousted the Tigers from the tournament in a five-game thriller in Gainesville, Fla. The match was the third of the year for the two teams. They had split the first two with LSU winning the regular season match and Florida winning in the SEC Tournament.

1989

Overall Record: 30-8
SEC Champions
SEC Tournament Champions

The Tigers returned to the NCAA Tournament after a one year absence from the event in 1988. Playing on its home court, LSU survived a five-game scare from Houston to advance to the South Regional in Austin, Texas. There, Texas-Arlington exacted revenge for a tournament loss from 1986 by rallying from two games down to win the last three and advance.



1990

Overall Record: 34-7

SEC Champions

SEC Tournament Champions

NCAA Final Four

Coming off the second conference championship in as many years, LSU cruised into the South Regional with a sweep of Louisville in the first round of the tournament. In Austin, Texas, the Tigers ousted Texas Tech and knocked off Texas on the Longhorns home court with a 17-15 game five win to advance to the Final Four for the first time in school history. In College Park, Md., LSU fell to eventual national champion UCLA, 3-0, in the national semifinals.



1991

Overall Record: 35-2

SEC Champions

SEC Tournament Champions

NCAA Final Four

With only one loss, LSU entered the NCAA Tournament as a favorite to return to the Final Four and the Tigers did not disappoint. LSU beat Houston in the first round for the second time in three years to advance to the South Regional, which the Tigers hosted. After sweeping Texas Tech, LSU ran into a Florida team that had handed the Tigers their only loss. A tough four-game victory later and LSU was back in the Final Four. This year in Los Angeles, Calif., the Tigers fell in four games to Long Beach State. Until Florida in 2002, the 1991 LSU team was the only team from the SEC to win a game in the NCAA Final Four.

1992

Overall Record: 26-9

SEC Runner-Up

SEC Tournament Runner-Up

LSU had to travel for its first round match for the first time since 1987, this time to Lubbock, Texas, where the Tigers ousted Texas Tech from the tournament in just three games for the third consecutive year. At the South Regional in Gainesville, Fla., Texas knocked LSU out of the tournament in four games, ending hopes of a third straight Final Four appearance by the Tigers.

1993

Overall Record: 21-16

NIVC Champions

For the first time since 1988 and only the second since 1985, LSU was left out of the NCAA Tournament. Despite not making the tournament, the Tigers showed why they deserved a bid by coasting to the NIVC Championship in Kansas City, Mo., by dropping only three games in the team's six tournament victories. LSU swept Baylor in the tournament final.

2005

Overall Record: 25-11

SEC Western Division Co-Champion

Making their first trip to the NCAA Tournament since 1992, the Tigers had to travel to Austin, Texas, for their first round match against seventh-ranked Texas. LSU put up a gutsy performance against the Longhorns, but could not pull off the upset victory, falling in three games to end its best season in over a decade despite having to play on the road for the majority of the season due to Hurricanes Katrina and Rita.



2006

Overall Record: 26-6

SEC Western Division Champion

LSU made its second-straight NCAA appearance after claiming back-to-back SEC Western Division titles. Despite a top 15 national ranking, the Tigers went unseeded and were forced to travel to San Luis Obispo, Calif., for their first round match against California, another ranked team that failed to garner a national seed. LSU came out hot to win game one, but could not complete the upset of the Golden Bears as the powerful Cal front line took charge in the final three games. The Tigers completed their best season since 1992 while setting a school record for conference wins in a season.

2007

Overall Record: 25-8

SEC Western Division Champion

LSU made its third-straight NCAA appearance after claiming a third-straight SEC Western Division title. Traveling to Austin, Texas, for the NCAA sub-regional, the Tigers were able to accomplish something no other LSU team had done since 1992 in winning an NCAA Tournament game. The Tigers won the first game of their first round contest against 15th-ranked New Mexico State. After dropping the next two games, LSU rallied back to win the final two, including a 15-13 win in game five. The Tigers then ran into the fourth-ranked Longhorns at home for the second time in three years. Once again, LSU saw its season come to an end in a hard fought match against Texas.





SEC CHAMPIONS

YEAR	TEAM	RECORD	LSU FINISH	RECORD
1979*	Kentucky	35-18		
1980*	Kentucky	39-8		
1981*	Tennessee	34-22		
1982*	Tennessee	31-17	4th	
1983	Kentucky	5-0	2nd	4-1
1984	Kentucky	6-0	3rd	4-2
1985*	Georgia	5-1	2nd	5-1
1986	LSU, Georgia	5-1	1st	5-1
1987	Kentucky	7-0	2nd	6-1
1988	Kentucky	7-0	2nd	5-2
1989	LSU	8-0	1st	8-0
1990	LSU	8-0	1st	8-0
1991	LSU, Florida	13-1	1st	13-1
1992	Florida	14-0	2nd	12-2
1993	Florida	14-0	4th	8-6
1994	Florida	13-1	9th	4-11
1995	Florida	14-0	2nd (West)	8-7
1996	Florida	14-0	4th (West)	6-9
1997	Florida	14-0	6th (West)	0-15
1998	Florida	14-0	4th (West)	5-10
1999	Florida	14-0	3rd (West)	7-8
2000	Florida	14-0	3rd (West)	6-9
2001	Florida	14-0	2nd (West)	10-5
2002	Florida	16-0	2nd (West)	9-7
2003	Florida	16-0	3rd (West)	6-10
2004	Florida, Tenn.	15-1	3rd (West)	8-8
2005	Florida	15-1	T-1st (West)	11-5
2006	Florida	19-1	1st (West)	16-4
2007	Florida	19-1	1st (West)	15-5

* - Final conference standings based on overall records
 * - SEC Tournament champion recognized prior to 1986

SEC CHAMPIONSHIP TOTALS

Florida	16
Kentucky	6
LSU	4
Tennessee	3
Georgia	2

ALL-TIME SEC STANDINGS

SCHOOL	YEARS	WINS	LOSSES	PCT.
Florida	24	280	30	.903
Arkansas	14	159	65	.710
LSU	25	189	130	.592
Kentucky	25	171	140	.550
Georgia	25	167	144	.537
Tennessee	25	156	155	.502
South Carolina	17	126	132	.488
Alabama	19	122	160	.433
Auburn	21	102	194	.345
Ole Miss	25	93	226	.292
Mississippi State	25	64	255	.201

SEC TOURNAMENT CHAMPIONS

YEAR	CHAMPION	RUNNER-UP	SITE
1979	Kentucky	Tennessee	Tuscaloosa, Ala.
1980	Kentucky	Tennessee	Lexington, Ky.
1981	Tennessee	Alabama	Knoxville, Tenn.
1982	Tennessee	LSU	Baton Rouge, La.
1983	Kentucky	Tennessee	Lexington, Ky.
1984	Tennessee	Kentucky	Knoxville, Tenn.
1985	Georgia	LSU	Oxford, Miss.
1986	LSU	Georgia	Gainesville, Fla.
1987	Kentucky	Florida	Baton Rouge, La.
1988	Kentucky	Tennessee	Pensacola, Fla.
1989	LSU	Kentucky	Pensacola, Fla.
1990	LSU	Georgia	Mobile, Ala.
1991	LSU	Florida	Mobile, Ala.
1992	Florida	LSU	Birmingham, Ala.
1993	Florida	Georgia	Birmingham, Ala.
1994	Florida	Georgia	Gainesville, Fla.
1995	Florida	Arkansas	Baton Rouge, La.
1996	Florida	Arkansas	Columbia, S.C.
1997	Arkansas	Florida	Athens, Ga.
1998	Florida	Arkansas	Fayetteville, Ark.
1999	Florida	Arkansas	Knoxville, Tenn.
2000	Florida	LSU	Gainesville, Fla.
2001	Florida	Arkansas	Knoxville, Tenn.
2002	Florida	Arkansas	Fayetteville, Ark.
2003	Florida	Arkansas	Columbia, S.C.
2004	Tennessee	Florida	Gainesville, Fla.
2005	Florida	Alabama	Tuscaloosa, Ala.

SEC TOURNAMENT CHAMPIONSHIPS

Florida	12
Kentucky	5
LSU	4
Tennessee	4
Georgia	3
Arkansas	1

ALL-TIME SEC TOURNAMENT STANDINGS

TEAM	APP.	WINS	LOSSES	PCT.
Florida	21	46	10	.821
Arkansas	12	19	11	.633
Kentucky	24	32	20	.615
Tennessee	27	29	24	.547
LSU	27	27	27	.500
Alabama	19	20	20	.500
Georgia	25	26	31	.456
South Carolina	14	9	14	.391
Ole Miss	19	11	24	.314
Auburn	15	5	19	.208
Mississippi State	18	5	22	.185
Vanderbilt	1	0	4	.000

Note: In 2005, the SEC held the final volleyball tournament and the league will now play a double round robin league schedule to determine the SEC champion and who will receive the NCAA bid.

All-AMERICANS



Monique Adams

- ▶ 1991 AVCA (First Team)
- ▶ 1991 VM Asics/Tiger (First Team)
- ▶ 1990 AVCA (First Team)
- ▶ 1990 VM Asics/Tiger (First Team)



Lauren DeGirolamo

- ▶ 2007 AVCA (Honorable Mention)



Ivana Kuzmic

- ▶ 2005 AVCA (Honorable Mention)



Elena Martinez

- ▶ 2007 AVCA (Honorable Mention)



Angie Miller

- ▶ 1992 AVCA (First Team)
- ▶ 1991 AVCA (Second Team)
- ▶ 1991 VM Asics/Tiger (Honorable Mention)



Daniela Romero

- ▶ 2006 AVCA (Honorable Mention)



Daniela Reis

- ▶ 1992 AVCA (Second Team)
- ▶ 1991 AVCA (Second Team)
- ▶ 1991 VM Asics/Tiger (Honorable Mention)



Nyla Shepherd

- ▶ 1989 Asics/Tiger (Honorable Mention)



Wendy Stammer

- ▶ 1986 AVCA/Rusell Athletic (Second Team)
- ▶ 1986 Volleyball Monthly (Second Team)

SPECIAL HONORS

U.S. OLYMPIC TEAM

1984 Rose Magers

ACADEMIC ALL-AMERICAN

2002 Lauren Cuyler (Third Team)

U.S. JR. NATIONAL TEAM

1989 Monique Adams (B team)
1984 Ruth Nelson (coach)
1984 Leah Bennett
1984 Wendy Stammer

U.S. OLYMPIC FESTIVAL

1989 Angie Miller
1989 Nyla Shepherd
1989 Julie Stempel
1988 Monique Adams
1987 Scott Luster (coach)
1987 Fran Lupo
1985 Debbie Candilora
1985 Wendy Stammer
1983 Leah Bennett



Monique Adams



Lauren DeGirolamo



Jennifer Hampton

NCAA Final Four Team

1991	Angie Miller
1990	Monique Adams

NCAA All-South Regional

1991	Monique Adams
1991	Angie Miller
1991	Daniela Reis
1990	Monique Adams
1990	Daniela Reis
1990	Nyla Shepherd
1989	Monique Adams

NIVC Tournament MVP

1993	Luciana Santana
------	-----------------

NIVC All-Tournament Team

1993	Tiffany Miller
1993	Luciana Reis
1993	Luciana Santana

AVCA/Southeast Coach of the Year

1988	Scott Luster
------	--------------

AVCA All-South Region First Team

2007	LAUREN DEGIROLAMO
2007	ELENA MARTINEZ
2006	Daniela Romero
2005	Ivana Kuzmic
1992	Angie Miller
1992	Daniela Reis
1991	Monique Adams
1991	Angie Miller
1991	Daniela Reis
1990	Monique Adams
1990	Daniela Reis
1990	Nyla Shepherd
1986	Detra Brown
1986	Lisa Smith
1986	Wendy Stammer

AVCA All-South Region Third Team

1993	Venessa Hackett
1993	Luciana Reis

AVCA All-South Honorable Mention

2004	Ivana Kuzmic
2002	Jennifer Hampton

All-AIAW

1979	Bridgette Greer
1979	Beverly Hise
1979	Michele LaJaunie
1979	Tanya Sparks
1979	Sandra Zulli
1977	Joanette Boutte
1977	Mary Beth DuPre
1976	Joanette Boutte

AVCA All-District (District IV)

1999	Kelly Thompson
------	----------------

SEC Coach of the Year

1990	Scott Luster
1989	Scott Luster
1986	Scott Luster

SEC Defensive Player of the Year

2007	ELENA MARTINEZ	LIBERO
------	----------------	--------

SEC Freshman of the Year

2005	MARINA SKENDER	RIGHT SIDE
1990	Luciana Reis	Outside Hitter
1989	Daniela Reis	Setter
1988	Julie Stempel	Middle Blocker

First-Team All-SEC

2007	LAUREN DEGIROLAMO	MIDDLE BLOCKER
2007	KYNA WASHINGTON	OUTSIDE HITTER
2006	Daniela Romero	Setter
2006	MARINA SKENDER	OUTSIDE HITTER
2005	Ivana Kuzmic	Middle Blocker
2001	Meagan Davis	Middle Blocker
1999	Kelly Thompson	OH/MB
1999	Meagan Davis	Middle Blocker
1996	Carmis Franks	Outside Hitter
1995	Luciana Santana	Outside Hitter
1993	Luciana Reis	Outside Hitter
1993	Venessa Hackett	Outside Hitter

1992	Angie Miller	Middle Blocker
1992	Daniela Reis	Setter
1989	Nyla Shepherd	Outside Hitter
1989	Julie Stempel	Middle Blocker
1988	Sibel Gurkan	Outside Hitter

Second-Team All-SEC

2007	ELENA MARTINEZ	LIBERO
2005	Jelena Mijatovic	Outside Hitter
2005	MARINA SKENDER	RIGHT SIDE
2003	Regan Hood	OH/MB
2002	Jennifer Hampton	Outside Hitter
2001	Lauren Cuyler	Middle Blocker
2001	Jennifer Hampton	Outside Hitter
2000	Meagan Davis	Middle Blocker
1998	Meg Norwood	Outside Hitter
1997	Emily Boken	Outside Hitter
1996	Randi Winn	Setter
1995	Jackie Bode	Middle Blocker
1995	Carmis Franks	Outside Hitter
1994	Tiffany Miller	Middle Blocker
1994	Luciana Santana	Setter/OH
1993	Joanne Moore	Outside Hitter
1992	Venessa Hackett	Outside Hitter
1992	Tess Sulatycki	Outside Hitter
1989	Daniela Reis	Setter
1989	Tess Sulatycki	Outside Hitter
1988	Monica Freitas	Middle Blocker

All-SEC Teams (*)

1991	Monique Adams	Outside Hitter
1991	Angie Miller	Middle Blocker
1991	Daniela Reis	Setter
1991	Nyla Shepherd	Outside Hitter
1991	Julie Stempel	Middle Blocker
1990	Monique Adams	Outside Hitter
1990	Daniela Reis	Setter
1990	Nyla Shepherd	Outside Hitter
1990	Julie Stempel	Middle Blocker
1987	Lisa Smith	Middle Blocker
1986	Detra Brown	Outside Hitter
1986	Lisa Smith	Middle Blocker
1986	Wendy Stammer	Outside Hitter
1985	Detra Brown	Outside Hitter



Ivana Kuzmic



Angie Miller



Daniela Reis

1985	Wendy Stammer	Outside Hitter
1984	Leah Bennett	Setter/OH
1983	Leah Bennett	Setter/OH
1982	Leah Bennett	Setter/OH
1982	Claudia Lee	Outside Hitter
1982	Gayle Stammer	Outside Hitter
1981	Leah Bennett	Setter/OH
1981	Rose Magers	Middle Blocker

* - team selections not determined by the SEC

All-SEC Freshman Team

2007	ANGELA BENSEND	RIGHT SIDE
2006	LAUREN DEGIROLAMO	MIDDLE BLOCKER
2005	MARINA SKENDER	RIGHT SIDE
2005	KYNA WASHINGTON	OUTSIDE HITTER
2003	Lauren Leamont	Outside Hitter

SEC Tournament MVP

1991	Monique Adams
1990	Luciana Reis
1989	Daniela Reis
1986	Detra Brown

All-SEC Tournament Team

2000	Lauren Cuyler
1992	Angie Miller
1992	Daniela Reis
1991	Monique Adams
1991	Angie Miller
1991	Daniela Reis
1990	Luciana Reis
1990	Monique Adams
1990	Nyla Shepherd
1990	Julie Stempel
1989	Daniela Reis
1989	Monique Adam
1989	Julie Stempel
1989	Tessa Sulatycki
1988	Fran Lupo
1987	Simone DePaula
1987	Sibel Gurkan
1986	Detra Brown
1986	Wendy Stammer
1985	Detra Brown

1985	Lisa Smith
1985	Wendy Stammer
1984	Leah Bennett
1983	Leah Bennett
1983	Maureen Marek
1983	Paula Rideau
1982	Leah Bennett
1982	Claudia Lee
1981	Rose Magers
1979	Tanya Sparks

SEC Player of the Week (Since 1996)

2007	BRITTNEE COOPER	WEEK 6
2007	KYNA WASHINGTON	WEEK 4
2007	KYNA WASHINGTON	WEEK 3
2006	Daniela Romero	Week 2
2005	MARINA SKENDER	WEEK 4
2005	Ivana Kuzmic	Week 1
2002	Jennifer Hampton	Week 10
2001	Jennifer Hampton	Week 12
2001	Meagan Davis	Week 9
2000	Meghan Bedford	Week 8
1996	Carmis Franks	Week 13

SEC Defensive Player of the Week

2007	ELENA MARTINEZ	WEEK 13
2007	LAUREN DEGIROLAMO	WEEK 7
2007	ELENA MARTINEZ	WEEK 2
2006	Kassi Mikulik	Week 6
2006	Kassi Mikulik	Week 9
2006	Kassi Mikulik	Week 14
2005	Ivana Kuzmic	Week 10
2005	Ivana Kuzmic	Week 5
2005	Ivana Kuzmic	Week 3
2004	Rachel Pittman	Week 11
2004	Ivana Kuzmic	Week 3
2003	Regan Hood	Week 10

SEC Freshman of the Week

2007	ANGELA BENSEND	WEEK 9
2006	LAUREN DEGIROLAMO	WEEK 1
2006	LAUREN DEGIROLAMO	WEEK 4
2006	LAUREN DEGIROLAMO	WEEK 12
2006	LAUREN DEGIROLAMO	WEEK 14

2005	MARINA SKENDER	WEEK 12
2005	MARINA SKENDER	WEEK 11
2005	MARINA SKENDER	WEEK 9
2005	KYNA WASHINGTON	WEEK 8
2005	MARINA SKENDER	WEEK 4

Louisiana Coach of the Year

2006	Fran Flory
2005	Fran Flory
2001	Fran Flory

Louisiana Player of the Year

2005	Daniela Romero	Setter
2005	Ivana Kuzmic	Middle Blocker
2001	Meagan Davis	Middle Blocker

La. Defensive Player of the Year

2007	ELENA MARTINEZ	LIBERO
------	----------------	--------

Louisiana Newcomer of the Year

2004	Ivana Kuzmic	Middle Blocker
------	--------------	----------------

Louisiana Freshman of the Year

2006	LAUREN DEGIROLAMO	MIDDLE BLOCKER
2003	Lauren Leamont	Outside Hitter
1999	Jennifer Hampton	Outside Hitter

First-Team All-Louisiana

2007	LAUREN DEGIROLAMO	MIDDLE BLOCKER
2007	ELENA MARTINEZ	LIBERO
2007	KYNA WASHINGTON	OUTSIDE HITTER
2006	Daniela Romero	Setter
2005	Ivana Kuzmic	Middle Blocker
2005	Jelena Mijatovic	Outside Hitter
2005	MARINA SKENDER	RIGHT SIDE
2004	Regan Hood	Middle Blocker
2003	Regan Hood	OH/MB
2002	Jennifer Hampton	Outside Hitter
2001	Meagan Davis	Middle Blocker
2001	Jennifer Hampton	Outside Hitter
2000	Meagan Davis	Middle Blocker
1999	Meagan Davis	Middle Blocker
1999	Kelly Thompson	OH/MB

INTRO

THIS IS LSU

TIGERS

COACHES

OPPONENT

REVIEW

HISTORY

RECORDS

LSU

MEDIA



Elena Martinez



Nyla Shepherd



Julie Stempel

Second-Team All-Louisiana

2007	BRITTNEE COOPER	MIDDLE BLOCKER
2007	MARINA SKENDER	OUTSIDE HITTER
2006	Melody Clark	Middle Blocker
2006	LAUREN DEGIROLAMO	MIDDLE BLOCKER
2006	MARINA SKENDER	OUTSIDE HITTER
2004	Ivana Kuzmic	Middle Blocker
2003	Lauren Leaumont	Outside Hitter
2002	Cara Causey	Middle Blocker
2001	Lauren Cuyler	Middle Blocker
2001	Katie Kubena	Setter
2000	Meghan Bedford	Right Side
2000	Lauren Cuyler	Middle Blocker
2000	Jennifer Hampton	Outside Hitter

SEC Academic Honor Roll

2007	Shannon Balikowsky
2007	LAUREN DEGIROLAMO
2007	Michelle Hensgens
2007	MAGGIE LONERGAN
2007	ELENA MARTINEZ
2007	MARINA SKENDER
2006	Melody Clark
2006	LAUREN DEGIROLAMO
2006	Michelle Hensgens
2006	MARINA SKENDER
2005	Melody Clark
2005	Vanessa Freeman
2005	Michelle Hensgens
2005	Ivana Kuzmic
2005	Jelena Mijatovic
2005	Kate Spytek
2004	Beth Cowley
2004	Regan Hood
2004	Ivana Kuzmic
2004	Rachel Pittman
2003	Beth Cowley
2003	Regan Hood
2003	Lauren Leaumont
2003	Rachel Pittman
2002	Meghan Bedford
2002	Lyndsey Benson
2002	Beth Cowley
2002	Lauren Cuyler

2002	Meagan Davis
2002	Blaise DeRouen
2002	Jennifer Hampton
2002	Regan Hood
2002	Katie Kubena
2002	Kyra Lancon
2002	Rachel Pittman
2002	Addie Prewitt
2001	Meghan Bedford
2001	Lyndsey Benson
2001	Christy Carr
2001	Lauren Cuyler
2001	Meagan Davis
2001	Jenny Greco
2001	Jennifer Hampton
2001	Katie Kubena
2001	Jill Lytle
2001	Lauren O'Connor
2001	Addie Prewitt
2001	Rachel Vogt
2000	Meghan Bedford
2000	Lyndsey Benson
2000	Christy Carr
2000	Lauren Cuyler
2000	Meagan Davis
2000	Jennifer Hampton
2000	Katie Kubena
2000	Jill Lytle
2000	Lauren O'Connor
2000	Addie Prewitt
2000	Claudia Rodriguez
2000	Rachel Vogt
1999	Lyndsey Benson
1999	Meghan Bedford
1999	Christy Carr
1999	Lauren Cuyler
1999	Jill Lytle
1999	Meg Norwood
1999	Lauren O'Connor
1999	Sarah Schneider
1999	Kelly Thompson
1998	Christy Carr
1998	Jill Lytle
1998	Meg Norwood

1998	Lauren O'Connor
1997	Emily Boken
1997	Miranda Cantu
1997	Shannon Hoelsing
1997	Jessica Miranda
1997	Meg Norwood
1996	Renata Costa
1996	Shannon Hoelsing
1996	Karen Jenny
1996	Jessica Miranda
1996	Meg Norwood
1996	Linda Tran
1995	Renata Costa
1995	Shannon Hoelsing
1995	Karen Jenny
1995	Tammy Western
1994	Jocelyn Anderson
1994	Renata Costa
1994	Linda Tran

Academic All-SEC

1993	Joanne Moore
1992	Bonnie Gaudin
1992	Joanne Moore
1992	Katherine Signorelli
1992	Tess Sulatycki
1991	Joanne Moore
1991	Julie Stempel
1991	Tess Sulatycki
1990	Tess Sulatycki
1988	Monica Freitas
1998	Lisa Sulatycki

SEC Freshman Honor Roll

2007	BRITTNEY JOHNSON
2007	HALEY REUTHER
2005	LAUREN DEGIROLAMO
2005	MARINA SKENDER
2004	Michelle Hensgens
2004	Mina Spasojevic
2004	Kate Spytek

A

Adams, Monique	1989-90-91
Anderson, Jocelyn	1993-94
Aunon, Christine	1985

B

Balikowsky, Shannon	2007
Batiste, Mary	1978
Bedford, Meghan	1998-99-2000-01
Bennett, Leah	1981-82-83-84
BENSEND, ANGELA	2007
Benson, Lyndsey	1998-99-2000-01
Boada, Yvette	1982-83
Bode, Jackie	1995-96
Boken, Emily	1996-97
Boland, Julie	1986
Boutte, Joannette	1977-78
Britt, Genia	1980
Brooks, Monica	1981-82
Brown, Detra	1983-84-85-86
Bryant, Jeannie	1982
Burke, Priscila	1994

C

Callais, Verna	1992
Candilora, Debbie	1983
Cantu, Miranda	1994-95-96-97
Card, Alice	1983-84-85-86
Carr, Christy	1997-98-99-2000
Castillo, Dana	1988-89-90-91
Causey, Cara	2002
Chamberlain, Lauren	1980
Clark, Melody	2003-04-05-06
Constant, Markeisha	2003
COOPER, BRITTNEE	2006-07
Cornier, Estella	1980
Costa, Renata	1993-94-95-96
Cowley, Beth	2001-02-03-04
Crane, Melinda	1980-81
Cuyler, Lauren	1998-2000-01-02

D

Davis, Meagan	1998-99-2000-01
DEGIROLAMO, LAUREN	2006-07
DePaula, Simone	1984-85-86-87
DeRouen, Blaise	2001-02
Dessauer, Christine	1996-98
Dugas, Kristi	2006
Duplantis, Helena	1987-88
Dupre, Mary Beth	1977-78

F

Franks, Carmis	1993-94-95-96
Freeman, Vanessa	2004-05-06
Freese, Amy	1982-83
Freitas, Monica	1987-88

G

Galliano, Lacey	2003-04
Gaudin, Bonnie	1991-92
Greco, Jenny	2000-01-02
Greco, Sarah	2004
Greer, Bridgette	1977-78-79

Guest, Debra	1980
Gurkan, Sibel	1987-88

H

Hackett, Vanessa	1992-93
Hampton, Jennifer	1999-2000-01-02
Heinz, Megan	2002-03
Henry, Roxanne	1993-94-95-96
Hensgens, Michelle	2004-05-06-07
Hise, Beverly	1977-78-79
Hlaven, Cathy	1986-87-88-89
Hoesing, Shannon	1994-95-96-97
Hood, Regan	2001-02-03-04

J

James, Laura	1983
Jenny, Karen	1995-96
JOHNSON, BRITTNEY	2007
Johnson, Tonya	1987-88-89-90
Jordan, Angie	2000
Jurisch, Allison	1993

K

Klarquist, Alaina	2006
Knox, Cathy	1994-95-96
Kubena, Katie	1999-2000-01-02
Kun, Allison	1984-85
Kuzmic, Ivana	2004-05

L

LaGrange, Jennifer	1989-90-91-92
LaJaunie, Michele	1977-78-79
Lancon, Kyra	2001-02
Leaumont, Lauren	2003-04-05-06
Lee, Claudia	1982
Lirette, Marel	1985
Lonergan, Maggie	2006-07
Lucas, Penny	1980-81-82-83
Lupo, Fran	1987-88
Lytle, Jill	1997-98-99-2000

M

Magers, Rose	1981
Magos, Meredith	1991
Marek, Maureen	1981-82-83
MARTINEZ, ELENA	2005-06-07
Mays, Tena	1980-81
McHenry, Tish	1981-82
Mijatovic, Jelena	2004-05
Mikulik, Kassi	2003-04-05-06
Miller, Angie	1991-92
Miller, Tiffany	1992-93-94
Miranda, Jessica	1995-96-97-98
Moore, Joanne	1990-91-92

N

Neumier, Peggy	1980
Norwood, Meg	1996-97-98-99

O

O'Connor, Lauren	1997-98-99-2000
O'Meara, Peggy	1984
Osterhoff, Kim	1984-85-86

P

Payne, Tracey	1986-87-88-89
Perry, Janie	1986-87-88-89
Peterson, Kelli	1979
Pittman, Rachel	2001-02-03-04
Prewitt, Addie	2000-01
Pritchett, Marie	1992

R

Reirson, Sarah	1994
Reis, Daniela	1989-90-91-92
Reis, Luciana	1990-91-92-93
Resweber, Rachel	1986
REUTHER, HALEY	2007
Richards, Sybil	1979
Rideau, Paula	1980-81-82-83
Romero, Daniela	2003-04-05-06
Ruttley, Christie	2003

S

Samuels, Stacey	1984-85-86
Santana, Luciana	1992-93-94-95
Schaff, Kelli	1989-90
SCHATOW, TANIA	2007
Scheider, Sarah	1998-99
Seger, Nikki	1980
Shepherd, Nyla	1988-89-90-91
Sheriff, Mae	1981
Signorelli, Katherine	1992
SKENDER, MARINA	2005-06-07
Small, Shafeeqa	1993-94
Smith, Lisa	1984-85-86-87
Sparks, Tonya	1979
Stammer, Gayle	1982-83
Stammer, Wendy	1983-84-85-86
Stempel, Julie	1988-89-90-91
Sulatycki, Lisa	1987-88-89-90
Sulatycki, Tess	1989-90-91-92

T

Templet, Sandy	1988
Thompson, Kelly	1996-97-98-99
Tran, Linda	1994-95
Trowbridge, Kristin	1997-98

V

Vogt, Rachel	1999-2000-01-02
--------------	-----------------

W

WASHINGTON, KYNA	2005-06-07
Western, Tammy	1992-93-94-95
Winn, Randi	1995-96
Wynn, Sharen	1979

Z

Zulli, Sandra	1979-80-81
---------------	------------

Over the past three seasons, the LSU volleyball program has averaged more than 750 fans per match, nearly doubling the average attendance from 2000-2004.



Maravich CENTER

In 2008, the LSU volleyball program will begin its 27th season in the Pete Maravich Assembly Center, the largest volleyball venue in the SEC. The structure, which was renamed in honor of the all-time LSU and NCAA men's basketball scoring leader on July 22, 1988, seats 13,373 and ranks as one of the finest college athletic arenas in the nation.

On July 1, 2004, the management of the Maravich Center came under the direction of the LSU Athletics Department and underwent a multi-year refurbishment. The renovation began three years ago with new television lighting and continued two years ago with a new roof surface. In 2006, the inside of the Maravich Center saw an upgrade as the seats were replaced and the interior was given a complete makeover. Prior to the 2007 season, the main arena got a new subfloor and a new playing floor. In the summer of 2008, the auxiliary practice gym also received a new floor.

The outside windows of the building now feature the Tiger mascot running around the arena. Volleyball fans can also see a redesigned concourse with video and graphic displays, renovated concession stands and video kiosks showcasing the best of the sports that play in the building.

The Tiger volleyball team enjoys the comforts of a spacious locker room. The two-tiered fully carpeted facility features individual cubicles for each athlete, a meeting room and storage area.

Between 1985 and 1992, the Maravich Center was one of the top home courts in the nation, as LSU ran up a 110-10 (.917) record. During that time, LSU recorded a 37-match home-court win streak, which is the second-longest streak in SEC history. In 1991, the Tigers enjoyed possibly their finest season in the arena as LSU recorded a perfect 16-0 record and advanced to the Final Four through the NCAA South Regional in Baton Rouge.

The Tigers have now posted 10 consecutive seasons without a losing record in the Maravich Center, making it once again a tough place for visiting teams to play. Over that span, LSU has a record of 82-37 (.689), including an undefeated 6-0 mark in 2005. Since beginning play in the arena in 1982, the Tigers have notched an 276-112 (.711) record, recording only three losing seasons at home.

The Maravich Center has also played host to SEC and NCAA Tournaments for volleyball, basketball and gymnastics. The 1982, 1987 and 1995 SEC Volleyball Championships were all held in the arena. The Maravich Center has also been the site of three NCAA Championship first-round matches as well as the NCAA South Regional in 1991.

Along with the main court area, an auxiliary gym with a recently refinished court is located underground in the north section of the arena. Nearly all Tiger volleyball practices take place in the auxiliary gym.

YEAR-BY-YEAR IN THE PMAC

- ▶ **OVERALL RECORD:** 276-112 (.711)
- ▶ **LONGEST WINNING STREAK:** 37 (Oct. 2, 1985-Nov. 20, 1987)
- ▶ **LONGEST LOSING STREAK:** Six (Oct. 10, 1997-Nov. 13, 1997)
- ▶ **MOST MATCHES WON IN A SEASON:** 21 (1982)
- ▶ **MOST MATCHES LOST IN A SEASON:** 11 (1983)
- ▶ **BEST WINNING PCT. IN A SEASON:** 1.000 (1986, 1991, 2005)

YEAR	MATCHES	RECORD	PCT.
1982	28	21-7	.750
1983	26	15-11	.577
1984	19	11-8	.579
1985	10	9-1	.900
1986	14	14-0	1.000
1987	18	17-1	.944
1988	15	11-4	.733
1989	18	17-1	.944
1990	14	13-1	.929
1991	16	16-0	1.000
1992	15	13-2	.866
1993	16	8-8	.500
1994	15	6-9	.400
1995	16	12-4	.750
1996	13	5-8	.385
1997	16	6-10	.375
1998	13	8-5	.615
1999	14	10-4	.714
2000	14	7-7	.500
2001	10	8-2	.800
2002	9	5-4	.556
2003	12	6-6	.500
2004	13	8-5	.615
2005	6	6-0	1.000
2006	13	11-2	.846
2007	15	13-2	.867
TOTALS	388	276-112	.711

records



..... brittney johnson

2011 Volleyball

Individual Match Records

INTRO

THIS IS LSU

TIGERS

COACHES

OPPONENT

REVIEW

HISTORY

RECORDS

LSU

MEDIA

KILLS - THREE-GAME MATCH

26	Monique Adams	Oklahoma	08/31/91
24	KYNA WASHINGTON	OLE MISS	09/12/07
23	Meghan Bedford	Mississippi State	10/13/00
22	Emily Boken	Alabama	10/31/97
22	Angie Miller	Penn State	09/05/92
22	Monique Adams	UCLA	12/12/90
21	Jelena Mijatovic	Jacksonville	08/26/05
21	Tiffany Miller	Mississippi State	10/30/94
21	Monica Freitas	Western Michigan	10/28/88
20	Luciana Santana	Nicholls State	09/19/95
20	Vanessa Hackett	Florida	09/19/93
20	Nyla Shepherd	Florida	11/24/90

KILLS - FOUR-GAME MATCH

43	Monique Adams (T-7 NCAA)	Florida	12/14/91
33	Wendy Stammer	Georgia	11/24/85
30	Carmis Franks	South Carolina	10/25/96
30	Monica Freitas	Georgia	10/18/87
29	Fran Lupo	Florida State	11/06/88
28	Kelly Thompson	Kentucky	10/10/99
28	Kelly Thompson	Tulane	09/08/98
28	Carmis Franks	Alabama	11/01/96
28	Angie Miller	Kentucky	11/28/92
27	Regan Hood	Arkansas	09/24/03
27	Meg Norwood	Tennessee	11/18/98

KILLS - FIVE-GAME MATCH

33	Carmis Franks	Ole Miss	10/06/96
33	Luciana Santana	Arkansas	11/12/95
33	Monique Adams	Texas	11/21/91
32	Detra Brown	Kentucky	10/26/85
31	Nyla Shepherd	Wyoming	09/06/90
30	Angie Miller	Georgia	11/06/92
30	Monique Adams	Texas	12/08/90
30	Nyla Shepherd	Texas	10/21/89
29	four players tied		

TOTAL ATTEMPTS - THREE-GAME MATCH

52	Meghan Bedford	Mississippi State	10/13/00
52	Emily Boken	Alabama	10/31/97
50	MARINA SKENDER	FLORIDA	10/15/06
49	Monique Adams	UCLA	12/12/90
48	Meghan Bedford	New Orleans	10/17/00
48	Emily Boken	Ole Miss	11/07/97
47	Kelly Thompson	Tennessee	10/08/99
47	Luciana Reis	Florida	11/19/93
46	Jennifer Hampton	Georgetown	09/07/01
46	Emily Boken	Tennessee	10/10/97

TOTAL ATTEMPTS - FOUR-GAME MATCH

77	Carmis Franks	South Carolina	10/25/96
74	MARINA SKENDER	FLORIDA	11/03/06
73	Monique Adams	Florida	12/14/91
72	Emily Boken	New Orleans	10/28/97
72	Emily Boken	New Orleans	08/29/97
68	Lauren Cuyler	New Orleans	09/04/98
65	Meghan Bedford	Tennessee	10/08/00
64	Regan Hood	Oral Roberts	09/19/03
62	Venessa Hackett	Kansas	09/17/93
61	four players tied		

TOTAL ATTEMPTS - FIVE-GAME MATCH

70	Jelena Mijatovic	Texas A&M	09/10/05
70	Kassi Mikulik	Houston	11/27/04
69	Jelena Mijatovic	Notre Dame	09/18/05
69	Luciana Santana	Arkansas	11/12/95
68	Regan Hood	Houston	11/27/04
68	Tiffany Miller	Auburn	11/13/94
67	KYNA WASHINGTON	SOUTH CAROLINA	10/28/07
67	Jennifer Hampton	Ole Miss	11/10/02
66	Emily Boken	Kentucky	10/12/97
66	Nyla Shepherd	Texas	12/08/90

HITTING PERCENTAGE - 10-14 ATTEMPTS

.923	Ivana Kuzmic	Campbell	12-0/13	08/27/05
.857	Lisa Smith	Mississippi State	12-0/14	11/12/87
.846	Katie Kubena	Mississippi State	11-0/13	11/08/02
.833	Ivana Kuzmic	Tennessee	10-0/12	09/25/05
.818	Carmis Franks	South Carolina	9-0/11	10/17/93
.818	Daniela Reis	South Carolina	9-0/11	11/08/92
.818	Monique Adams	Alabama	9-0/11	11/09/91
.818	Nyla Shepherd	South Carolina	9-0/11	10/13/91
.818	Maureen Marek	McNeese State	9-0/11	10/26/82
.818	Wendy Stammer	Ole Miss	9-0/11	10/24/82

HITTING PERCENTAGE - 15-19 ATTEMPTS

.800	Monica Freitas	Southern	12-0/15	09/10/88
.765	Detra Brown	Northeast La.	13-0/17	11/16/85
.750	LAUREN DEGIROLAMO	NEW ORLEANS	12-0/16	08/24/07
.750	Leah Bennett	North Carolina	12-0/16	09/27/84
.733	Lisa Smith	Southwestern	11-0/15	09/06/87
.733	Leah Bennett	Washington	12-1/15	09/24/83
.706	Lisa Smith	Nicholls State	13-1/17	11/10/87
.706	Detra Brown	New Orleans	12-0/17	10/21/86
.688	Venessa Hackett	New Orleans	13-2/16	09/01/93
.684	three players tied			

HITTING PERCENTAGE - 20 OR MORE ATTEMPTS

.727	Nyla Shepherd	Tulane	16-0/22	10/23/90
.700	MARINA SKENDER	AUBURN	16-2/20	10/28/05
.700	Angie Miller	Kentucky	15-1/20	11/30/91
.677	Tiffany Miller	Kansas	21-0/31	12/04/93
.636	Lisa Smith	Nevada-Reno	14-0/22	09/19/86
.636	Detra Brown	Ohio State	14-0/22	09/13/85
.633	Monique Adams	Georgia	19-0/30	10/11/91
.625	Fran Lupo	Texas-Arlington	16-1/24	11/27/87
.625	Lisa Smith	Ole Miss	16-1/24	09/07/85
.619	Monique Adams	Kentucky	17-4/21	10/19/90
.619	Julie Stempel	Georgia	14-1/21	10/07/88

ASSISTS - THREE-GAME MATCH

65	Katie Kubena	Mississippi State	10/13/00
62	Luciana Santana	Arkansas State	10/22/93
61	Lauren O'Connor	Central Florida	09/03/00
59	Randi Winn	Arkansas	11/10/95
55	Randi Winn	North Carolina State	11/24/95
54	Luciana Santana	Bowling Green	12/04/93
53	Luciana Santana	Tennessee	11/12/93
52	Maggie Lonergan	Ole Miss	09/12/07
51	eight players tied		

ASSISTS - FOUR-GAME MATCH

82	Daniela Reis	Florida	12/14/91
75	Lauren O'Connor	New Orleans	09/04/98
74	Lauren O'Connor	Kentucky	10/10/99
72	Randi Winn	Ole Miss	11/03/95
70	Lauren O'Connor	Tennessee	11/18/98
69	Katie Kubena	Houston	09/04/99
69	Randi Winn	Alabama	11/01/96
69	Simone DePaula	Georgia	10/18/87
68	Luciana Santana	Kentucky	10/29/93
67	Daniela Reis	Long Beach State	12/12/91

ASSISTS - FIVE-GAME MATCH

84	Lauren O'Connor	Mississippi State	11/08/98
81	Randi Winn	Tennessee	09/27/96
81	Lisa Sulatycki	North Carolina	10/21/88
79	Randi Winn	Arkansas	11/12/95
78	Lauren O'Connor	Mississippi	10/11/98
78	Daniela Reis	Wyoming	09/06/90
76	Daniela Reis	Oklahoma	09/22/89
75	five players tied		

SERVICE ACES - THREE-GAME MATCH

11	Wendy Stammer (T-14 NCAA)	Mississippi State	11/06/86
10	Wendy Stammer	Louisville	11/29/86
9	Wendy Stammer	Mississippi State	10/31/85
9	Wendy Stammer	Southwestern La.	09/30/86
9	Fran Lupo	Tennessee	10/30/87
8	Leah Bennett	Southern	10/05/83
8	Fran Lupo	Mississippi State	11/12/87
8	Tonya Johnson	Indiana State	09/01/90

SERVICE ACES - FOUR-GAME MATCH

9	Lisa Sulatycki	Auburn	10/09/88
9	Sibel Gurkan	Tulane	09/22/87
8	Jelena Mijatovic	South Carolina	11/05/04
8	Penny Lucas	Texas A&M	10/07/83
7	eight players tied		

SERVICE ACES - FIVE-GAME MATCH

10	Wendy Stammer	Texas Tech	09/14/86
8	Monica Freitas	Texas-Arlington	11/27/87
7	Jelena Mijatovic	Ole Miss	10/03/04
7	Lauren O'Connor	Connecticut	09/12/97
7	Sibel Gurkan	North Carolina	10/21/88
7	Monica Freitas	Kentucky	11/14/87
7	Monica Freitas	Texas A&M	09/25/87
7	Alice Card	Arizona	09/07/86
7	Wendy Stammer	Florida State	11/09/85
7	Wendy Stammer	Lamar	10/09/85

DIGS - THREE-GAME MATCH

30	Luciana Reis	Arkansas State	10/22/93
26	Kassi Mikulik	Ole Miss	09/29/06
25	ELENA MARTINEZ	GEORGIA	11/16/07
25	Jennifer Hampton	Tulane	11/07/00
25	Jennifer Hampton	Mississippi State	10/13/00
23	Joanne Moore	Baylor	12/05/93
22	ELENA MARTINEZ	DRAKE	09/08/07
22	Kassi Mikulik	Tennessee	10/22/06
22	Daniela Reis	Tennessee	11/04/89
21	Jennifer Hampton	Kentucky	10/06/00

DIGS - FOUR-GAME MATCH

33	ELENA MARTINEZ	ARKANSAS	09/16/07
31	Luciana Reis	Kansas	12/04/93
30	ELENA MARTINEZ	OLE MISS	10/17/07
30	ELENA MARTINEZ	RICE	09/01/07
29	Angie Miller	Florida	12/14/91
28	Kassi Mikulik	Florida	11/03/06
28	Luciana Reis	Texas	10/25/93
27	Shannon Hoesing	Alabama	11/11/94
26	Kassi Mikulik	Alabama	10/08/06
26	Luciana Reis	Alabama	10/09/93

DIGS - FIVE-GAME MATCH

43	ELENA MARTINEZ	ALABAMA	11/11/07
34	ELENA MARTINEZ	KENTUCKY	11/02/07
34	ELENA MARTINEZ	IOWA	09/08/07
29	ELENA MARTINEZ	NOTRE DAME	10/23/07
29	ELENA MARTINEZ	ALABAMA	10/05/07
28	Meg Norwood	Mississippi State	11/08/98
28	Daniela Reis	Notre Dame	09/23/89
28	Monica Freitas	Cal Poly	10/09/87
28	Wendy Stammer	Nevada-Reno	09/19/86
27	Rachel Pittman	Houston	11/27/04

BLOCK ASSISTS - THREE-GAME MATCH

10	Julie Stempel	Tulane	11/02/88
9	LAUREN DEGIROLAMO	MARQUETTE	11/25/06
9	Lauren Cuyler	Georgia	11/18/00
8	13 players tied		

BLOCK ASSISTS - FOUR-GAME MATCH

17	Tiffany Miller	Kansas	12/04/93
13	Stacey Samuels	Michigan	10/26/85
11	Kelly Thompson	Michigan	09/12/98
11	Jackie Bode	Ole Miss	11/03/95
11	Julie Stempel	Southern Cal	11/16/89
9	10 players tied		

BLOCK ASSISTS - FIVE-GAME MATCH

16	Lisa Smith	Wyoming	09/11/87
14	Monica Freitas	Wyoming	09/11/87
14	Stacey Samuels	Arizona	09/07/86
14	Stacey Samuels	Ohio State	09/13/85
13	Ivana Kuzmic	Notre Dame	09/18/05
12	Miranda Cantu	Auburn	11/13/94
12	Simone DePaula	Wyoming	09/11/87
11	BRITTNEE COOPER	NOTRE DAME	10/23/07
11	Ivana Kuzmic	Ole Miss	10/03/04
11	Meagan Davis	San Jose State	09/18/99
11	Miranda Cantu	Georgia	10/12/96
11	Angie Miller	Kentucky	10/04/92
11	Lisa Smith	Arizona	12/06/86

BLOCK SOLOS - THREE-GAME MATCH

5	Monique Adams	William & Mary	10/26/90
5	Monica Freitas	Nebraska	09/20/87
5	Lisa Smith	Colorado State	10/04/86
5	Stacey Samuels	Southwestern La.	09/30/86
4	14 players tied		

BLOCK SOLOS - FOUR-GAME MATCH

8	Tracey Payne	Northwestern	09/08/89
5	Angie Miller	Long Beach State	12/12/91
5	Tracey Payne	Texas A&M	08/31/89
5	Monica Freitas	Georgia	10/18/87
5	Stacey Samuels	Texas-Arlington	10/18/86
5	Lisa Smith	New Mexico	09/27/86
5	Lisa Smith	Arizona State	09/06/86
5	Paula Rideau	Texas A&M	10/21/83
4	11 players tied		

BLOCK SOLOS - FIVE-GAME MATCH

9	Lisa Smith	Wyoming	09/11/87
6	Ivana Kuzmic	Houston	11/27/04
6	Miranda Cantu	Kentucky	11/18/94
6	Lisa Smith	Houston	11/29/86
5	eight players tied		

TOTAL BLOCKS - THREE-GAME MATCH

12	Kelly Thompson	Ball State	09/05/97
12	Monique Adams	William & Mary	10/26/90
11	Angie Miller	Georgia	10/25/92
11	Julie Stempel	Tulane	11/02/88
10	Lauren Cuyler	Georgia	11/18/00
10	Lisa Smith	Auburn	11/20/87
10	Stacey Samuels	New Orleans	10/21/86
9	13 players tied		

TOTAL BLOCKS - FOUR-GAME MATCH

19	Tiffany Miller	Kansas	12/04/93
15	Stacey Samuels	Michigan	10/26/85
13	Stacey Samuels	Texas-Arlington	10/18/86
12	LAUREN DEGIROLAMO	RICE	09/01/07
12	Julie Stempel	Southern Cal	11/16/89
12	Tracey Payne	Texas A&M	08/31/89
11	eight players tied		

TOTAL BLOCKS - FIVE-GAME MATCH

25	Lisa Smith	Wyoming	09/11/87
19	Monica Freitas	Wyoming	09/11/87
15	Miranda Cantu	Auburn	11/13/94
15	Stacey Samuels	Arizona	09/07/86
15	Stacey Samuels	Ohio State	09/13/85
14	Ivana Kuzmic	Houston	11/27/04
13	BRITTNEE COOPER	NOTRE DAME	10/23/07
13	Ivana Kuzmic	Notre Dame	09/18/05
13	Meagan Davis	San Jose State	09/18/99
13	Simone DePaula	Wyoming	09/11/87
13	Lisa Smith	Arizona	12/06/86

INTRO

THIS IS LSU

TIGERS

COACHES

OPPONENT

REVIEW

HISTORY

RECORDS

LSU

MEDIA

Individual Season Records

INTRO

THIS IS LSU

TIGERS

COACHES

OPPONENT

REVIEW

HISTORY

RECORDS

LSU

MEDIA

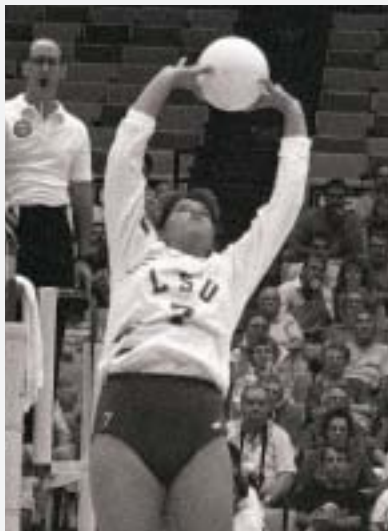

Daniela Reis



Lisa Smith



Wendy Stammer

KILLS

703	Wendy Stammer	1986
657	Leah Bennett	1983
618	Monique Adams	1990
594	Detra Brown	1986
572	Detra Brown	1985
558	Nyla Shepherd	1989
522	Wendy Stammer	1985
516	Leah Bennett	1982
515	Angie Miller	1992
514	Paula Rideau	1983

KILLS PER GAME (MINIMUM 500 KILLS)

4.56	Angie Miller	1992
4.54	Monique Adams	1991
4.51	Monique Adams	1990
4.42	Wendy Stammer	1986
4.10	Nyla Shepherd	1989
3.87	KYNA WASHINGTON	2007
3.71	Detra Brown	1986
3.64	Detra Brown	1985
3.22	Wendy Stammer	1985

TOTAL ATTEMPTS

1499	KYNA WASHINGTON	2007
1497	Wendy Stammer	1986
1430	Leah Bennett	1983
1321	Detra Brown	1986
1309	Paula Rideau	1983
1203	MARINA SKENDER	2006
1193	Nyla Shepherd	1989
1191	Emily Boken	1997
1187	Leah Bennett	1982
1181	Detra Brown	1985

TOTAL ATTEMPTS/GAME (MINIMUM 1200 ATTEMPTS)

11.44	KYNA WASHINGTON	2007
10.55	MARINA SKENDER	2006
9.42	Wendy Stammer	1986
8.26	Detra Brown	1986

HITTING PERCENTAGE (MINIMUM 3 ATTEMPTS PER GAME)

.399	Angie Miller	1991
.381	Julie Stempel	1991
.377	Meagan Davis	2001
.370	Lauren Cuyler	2001
.351	Angie Miller	1992
.348	Meagan Davis	2000
.347	Marie Pritchett	1992
.344	Lauren Cuyler	2002
.343	Monique Adams	1990
.342	Ivana Kuzmic	2005

ASSISTS

1701	Daniela Reis	1990
1611	Daniela Reis	1989
1608	Daniela Reis	1991
1531	Daniela Romero	2006
1459	Daniela Reis	1992
1428	Lauren O'Connor	1998
1426	Luciana Santana	1993
1426	Julie Boland	1986
1386	Randi Winn	1995
1357	Randi Winn	1996

ASSISTS PER GAME (MINIMUM 1200 ASSISTS)

13.43	Daniela Romero	2006
13.18	Daniela Reis	1991
13.08	Randi Winn	1995
12.58	Daniela Reis	1992
12.42	Daniela Reis	1990
12.31	Lauren O'Connor	1998
12.01	Randi Winn	1996
12.01	Daniela Reis	1989
11.41	Luciana Santana	1993
10.11	Julie Boland	1986

SERVICE ACES

151	Wendy Stammer (No. 5 NCAA)	1986
107	Wendy Stammer	1985
103	Claudia Lee	1982
100	Tish McHenry	1982
99	Monica Freitas	1987
92	Maureen Marek	1983
83	Kim Osterhoff	1985
79	Sibel Gurkan	1988
79	Gayle Stammer	1982
78	Two players tied	

SERVICE ACES PER GAME (MINIMUM 75 ACES)

.675	MARINA SKENDER	2006
.950	Wendy Stammer	1986
.750	Monica Freitas	1987
.660	Wendy Stammer	1985
.648	Sibel Gurkan	1988
.569	Daniela Reis	1990
.529	Kim Osterhoff	1985

DIGS

740	ELENA MARTINEZ	2007
535	Kassi Mikulik	2006
516	Luciana Reis	1993
463	Wendy Stammer	1986
449	Paula Rideau	1983
425	Jennifer Hampton	2000

424	Detra Brown	1985
420	Luciana Reis	1990
419	Daniela Reis	1989
416	MARINA SKENDER	2007

DIGS PER GAME (MINIMUM 400 DIGS)

5.61	ELENA MARTINEZ	2007
4.69	Kassi Mikulik	2006
4.26	Luciana Reis	1993
3.83	Jennifer Hampton	2000
3.16	Luciana Reis	1990
3.15	MARINA SKENDER	2007
3.13	Daniela Reis	1989
3.01	Daniela Reis	1990
2.91	Wendy Stammer	1986
2.70	Detra Brown	1985

BLOCK SOLOS

91	Lisa Smith	1986
69	Stacey Samuels	1986
61	Julie Stempel	1990
58	Lisa Smith	1987
55	Monique Adams	1990
54	Angie Miller	1991
53	Stacey Samuels	1985
52	Angie Miller	1992
50	Julie Stempel	1989
48	Leah Bennett	1982

BLOCK ASSISTS

190	Stacey Samuels	1985
189	Stacey Samuels	1986
160	Ivana Kuzmic	2005
158	LAUREN DEGIROLAMO	2007
152	BRITTNEE COOPER	2007
152	LAUREN DEGIROLAMO	2006
147	Leah Bennett	1983
145	Lisa Smith	1985
143	Julie Stempel	1989
132	Lisa Smith	1987

BLOCKS PER GAME (MINIMUM 100 BLOCKS)

1.71	Ivana Kuzmic	2005
1.67	Angie Miller	1991
1.62	LAUREN DEGIROLAMO	2006
1.60	Stacey Samuels	1986
1.59	Ivana Kuzmic	2004
1.51	LAUREN DEGIROLAMO	2007
1.50	Angie Miller	1992
1.50	Stacey Samuels	1985
1.44	Lisa Smith	1987
1.39	Julie Stempel	1989

KILLS

1735	Nyla Shepherd	1988-91
1592	Wendy Stammer	1983-86
1590	Leah Bennett	1981-84
1504	Detra Brown	1983-86
1481	Monique Adams	1989-91
1380	Lisa Smith	1984-87
1369	Jennifer Hampton	1999-02
1355	Kelly Thompson	1996-99
1300	Julie Stempel	1988-91
1213	Carmis Franks	1993-96

KILLS PER GAME (MINIMUM 1000 KILLS)

4.02	Monique Adams	1989-91
3.50	KYNA WASHINGTON	2005-07
3.46	Nyla Shepherd	1988-91
3.39	Carmis Franks	1993-96
3.31	Regan Hood	2001-04
3.28	Jennifer Hampton	1999-02
3.16	MARINA SKENDER	2005-07
3.12	Kelly Thompson	1996-99
2.78	Tess Sulatycki	1989-92
2.59	Meagan Davis	1998-01

TOTAL ATTEMPTS

4011	Jennifer Hampton	1999-02
3774	Wendy Stammer	1983-86
3769	Nyla Shepherd	1988-91
3598	Leah Bennett	1981-84
3515	Detra Brown	1983-86
3389	Kelly Thompson	1996-99
3330	KYNA WASHINGTON	2005-07
3304	Lisa Smith	1984-87
3018	MARINA SKENDER	2005-07
2866	Monique Adams	1989-91

TOTAL ATTEMPTS/GAME (MIN. 2500 ATTEMPTS)

10.06	KYNA WASHINGTON	2005-07
9.60	Jennifer Hampton	1999-02
8.70	MARINA SKENDER	2005-07
7.88	Regan Hood	2001-04
7.80	Kelly Thompson	1996-99
7.79	Monique Adams	1989-91
7.53	Carmis Franks	1993-96
7.51	Nyla Shepherd	1988-91
6.66	Tess Sulatycki	1989-92
5.56	Lisa Smith	1984-87

HITTING PERCENTAGE (MINIMUM 1500 ATTEMPTS)

.366	Angie Miller	1991-92
.328	LAUREN DEGIROLAMO	2006-07
.332	Meagan Davis	1998-01
.319	Monique Adams	1989-91
.319	Julie Stempel	1988-91
.313	Nyla Shepherd	1988-91
.308	Leah Bennett	1981-84
.276	Venessa Hackett	1992-93
.268	Tess Sulatycki	1989-92
.267	Luciana Reis	1990-93
.257	Wendy Stammer	1983-86

ASSISTS

6379	Daniela Reis (No. 7 NCAA)	1989-92
4486	Daniela Romero	2003-06
3740	Lauren O'Connor	1997-00
3702	Katie Kubena	1999-02
2743	Randi Winn	1995-96
2458	Luciana Santana	1992-95
1451	Liza Sulatycki	1987-90
1426	Julie Boland	1986
1401	Simone DePaula	1984-87
1305	Kim Osterhoff	1984-86

ASSISTS PER GAME (MINIMUM 2500 ASSISTS)

12.53	Daniela Reis	1989-92
12.53	Randi Winn	1995-96
11.41	Daniela Romero	2003-06
10.76	Katie Kubena	1999-02
9.95	Lauren O'Connor	1997-00

SERVICE ACES

365	Wendy Stammer (No. 6 NCAA)	1983-86
254	Daniela Reis	1989-92
205	Julie Stempel	1988-91
180	Luciana Santana	1992-95
174	Leah Bennett	1981-84
165	MARINA SKENDER	2005-07
165	Monica Freitas	1987-88
162	Simone DePaula	1984-87
155	Detra Brown	1983-86
145	Luciana Reis	1990-93

SERVICE ACES PER GAME (MINIMUM 100 ACES)

.682	Jelena Mijatovic (No. 10 NCAA)	2004-05
.679	Monica Freitas (No. 11 NCAA)	1987-88
.660	Fran Lupo (No. 14 NCAA)	1987-88
.570	Sibel Gurkan	1987-88
.499	Daniela Reis	1989-92
.476	MARINA SKENDER	2005-07
.465	Luciana Santana	1992-95
.391	Julie Stempel	1988-91
.372	Simone DePaula	1984-87
.360	KYNA WASHINGTON	2005-07

DIGS

1527	Daniela Reis	1989-92
1380	Luciana Reis	1990-93
1357	Kassi Mikulik	2003-06
1315	Jennifer Hampton	1999-02
1261	Wendy Stammer	1983-86
1169	Detra Brown	1983-86
1095	Lisa Smith	1984-87
1009	Daniela Romero	2003-06
995	Luciana Santana	1992-95
954	MARINA SKENDER	2005-07

DIGS PER GAME (MINIMUM 1000 DIGS)

3.29	Luciana Reis	1990-93
3.22	Kassi Mikulik	2003-06
3.15	Jennifer Hampton	1999-02
3.00	Daniela Reis	1989-92
2.57	Daniela Romero	2003-06
1.84	Lisa Smith	1984-87

BLOCK SOLOS

190	Lisa Smith	1984-87
175	Julie Stempel	1988-91
133	Stacey Samuels	1984-86
116	Monique Adams	1989-91
106	Angie Miller	1991-92
101	Leah Bennett	1981-84
97	Kelly Thompson	1996-99
87	Tracey Payne	1986-89
83	Meagan Davis	1998-01
73	Regan Hood	2001-04

BLOCK ASSISTS

495	Lisa Smith	1984-87
477	Julie Stempel	1988-91
457	Stacey Samuels	1984-86
378	Nyla Shepherd	1988-91
364	Kelly Thompson	1996-99
351	Wendy Stammer	1983-86
349	Leah Bennett	1981-84
310	LAUREN DEGIROLAMO	2006-07

306	Detra Brown	1983-86
385	Meagan Davis	1998-01
320	Melody Clark	2003-06

TOTAL BLOCKS

685	Lisa Smith	1984-87
652	Julie Stempel	1988-91
590	Stacey Samuels	1984-86
468	Meagan Davis	1998-01
461	Kelly Thompson	1996-99
450	Leah Bennett	1981-84
430	Nyla Shepherd	1988-91
413	Wendy Stammer	1983-86
381	Melody Clark	2003-06
378	LAUREN DEGIROLAMO	2006-07

BLOCKS PER GAME (MINIMUM 250 BLOCKS)

1.65	Ivana Kuzmic	2004-05
1.58	Angie Miller	1991-92
1.56	LAUREN DEGIROLAMO	2006-07
1.40	Stacey Samuels	1984-86
1.24	Julie Stempel	1988-91
1.15	Lisa Smith	1984-87
1.14	Meagan Davis	1998-01
1.06	Kelly Thompson	1996-99
1.02	Tiffany Miller	1992-94
.995	Melody Clark	2003-06

MATCHES PLAYED

151	Julie Stempel (T-20 NCAA)	1988-91
150	Daniela Reis	1989-92
149	Nyla Shepherd	1988-91
137	Tess Sulatycki	1989-92
134	Luciana Reis	1990-93
119	Kassi Mikulik	2003-06
119	Jennifer Hampton	1999-02
119	Meagan Davis	1998-01
119	Kelly Thompson	1996-99
118	Jennifer LaGrange	1989-92

GAMES PLAYED

594	Lisa Smith	1984-87
524	Julie Stempel	1988-91
509	Daniela Reis	1989-92
502	Nyla Shepherd	1988-91
436	Simone DePaula	1984-87
434	Kelly Thompson	1996-99
422	Kassi Mikulik	2003-06
420	Stacey Samuels	1984-86
420	Luciana Reis	1990-93
418	Jennifer Hampton	1999-02

INTRO

THIS IS LSU

TIGERS

COACHES

OPPONENT

REVIEW

HISTORY

RECORDS

LSU

MEDIA



Luciana Reis



Kelly Thompson



Regan Hood

KILLS - THREE-GAME MATCH

75	Mississippi State	10/30/94
71	Mississippi State	10/13/00
70	Arkansas	11/10/95
68	Central Florida	09/03/00
68	West Virginia	09/02/95
68	Arkansas State	10/22/93
68	Houston	09/28/91
66	Mississippi State	09/30/94
65	Penn State	09/05/92
64	on two occasions	

KILLS - FOUR-GAME MATCH

99	Florida	12/14/91
89	Florida State	11/06/88
86	Alabama	11/01/96
84	Houston	09/04/99
83	Georgia	10/18/87
82	Kentucky	10/29/93
82	South Carolina	10/01/95
82	New Orleans	09/04/98
82	Tennessee	11/18/98
82	Kentucky	10/10/99

KILLS - FIVE-GAME MATCH

102	Penn State	11/27/82
102	Tennessee	09/27/96
96	Oklahoma	09/22/89
96	Colorado State	09/07/90
96	Kentucky	10/04/92
96	Mississippi	10/11/98
95	Wyoming	09/06/90
94	Auburn	11/13/94
94	Mississippi State	11/08/98
93	on two occasions	

TOTAL ATTEMPTS - THREE-GAME MATCH

176	Mississippi State	10/13/00
174	Tennessee	10/08/99
166	Tennessee	10/22/06
164	Mississippi State	10/30/94
163	Penn State	09/05/92
158	Florida	11/19/93
158	Arkansas	11/10/95
156	Arkansas	11/08/06
156	New Orleans	09/06/03
155	Ole Miss	11/07/97

TOTAL ATTEMPTS - FOUR-GAME MATCH

236	Florida	11/03/06
232	New Orleans	09/04/98
226	Tennessee	10/08/00
225	Houston	09/04/99
221	Kentucky	10/29/93
221	New Orleans	08/29/97
219	South Carolina	10/25/96
218	Tennessee	11/18/98
216	Ole Miss	10/19/01
216	Alabama	11/11/94

TOTAL ATTEMPTS - FIVE-GAME MATCH

266	Tennessee	09/27/96
255	Houston	11/27/04
251	Mississippi	10/11/98
240	Arkansas State	09/15/00
236	Mississippi	10/28/94
235	Auburn	11/13/94
234	Kentucky	10/04/92
233	Kentucky	10/12/97
232	Ole Miss	11/10/02
232	Arkansas	11/12/95
232	Alabama	10/17/99

HITTING PCT. - THREE-GAME MATCH

.625	South Carolina (No. 16 NCAA)	10/13/91
.554	Georgia	10/11/91
.538	Southwest Missouri	08/30/91
.523	Southeastern La.	09/09/88
.519	Rice	09/25/92
.511	Northeast La.	11/16/86
.508	McNeese State	10/26/82
.508	Alabama	11/09/91
.500	Tennessee	10/30/87
.492	Southwestern La.	09/06/87

HITTING PCT. - FOUR-GAME MATCH

.430	Alabama	11/23/90
.410	Nicholls State	09/21/82
.389	Kentucky	11/30/91
.385	Ball State	09/04/93
.376	Tulane	09/22/92
.368	Tulane	09/26/89
.366	Alabama	11/03/02
.366	New Mexico	09/27/86
.352	UL-Lafayette	09/21/02
.349	Tulane	10/31/87

HITTING PCT. - FIVE-GAME MATCH

.355	Mississippi State	11/08/98
.347	Florida State	09/20/02
.327	Montana State	09/19/85
.326	New Orleans	10/11/94
.325	Missouri	09/27/85
.317	Nevada-Reno	09/19/86
.313	McNeese State	09/08/95
.312	Georgia	11/25/90
.311	North Carolina	10/21/88
.304	Florida	10/04/91

ASSISTS - THREE-GAME MATCH

68	Mississippi State	10/13/00
65	West Virginia	09/02/95
64	Central Florida	09/03/00
62	Mississippi State	10/30/94
62	Arkansas State	10/22/93
61	Kentucky	11/20/06
60	Arkansas	11/10/95
60	Mississippi State	09/30/94
60	Bowling Green	12/04/93
60	Penn State	09/05/92

ASSISTS - FOUR-GAME MATCH

87	Florida	12/14/91
81	Florida State	11/06/88
78	New Orleans	09/04/98
76	Kentucky	10/29/93
76	Houston	09/04/99
76	Kentucky	10/10/99
75	Long Beach State	12/12/91
75	Alabama	11/01/96
75	Tennessee	11/18/98
74	Ole Miss	11/03/95

ASSISTS - FIVE-GAME MATCH

91	Tennessee	09/27/96
87	Mississippi State	11/08/98
86	Kentucky	10/04/92
86	Auburn	11/13/94
86	Ole Miss	10/11/98
84	Colorado State	09/07/90
84	Arkansas	11/12/95
83	North Carolina	10/21/88
82	Wyoming	09/06/90
81	on three occasions	

SERVICE ACES - THREE-GAME MATCH

21	Mississippi State (T-18 NCAA)	11/12/87
19	Mississippi State	10/31/85
19	Mississippi State	11/06/86
19	Tennessee	10/30/87
18	North Carolina	09/27/84
18	Southern	10/16/85
18	Southern	10/05/83
17	on six occasions	

SERVICE ACES - FOUR-GAME MATCH

23	Tulane (T-10 NCAA)	09/22/87
20	North Carolina	09/26/87
20	Auburn	10/09/88
19	Kentucky	11/07/86
18	Southwestern La.	10/26/87
18	Georgia	10/07/88
17	on four occasions	

SERVICE ACES - FIVE-GAME MATCH

20	Kentucky	11/14/87
19	Texas Tech	09/14/86
18	Ole Miss	09/29/84
18	Houston	11/08/86
17	Florida State	11/09/85
17	New Mexico State	09/25/87
17	Tennessee	11/17/88
16	on eight occasions	

DIGS - THREE-GAME MATCH

95	Mississippi State	10/13/00
94	Houston	09/28/91
86	Penn State	09/05/92
78	Baylor	12/05/93
77	Tulane	10/08/96
76	Texas Tech	09/03/89
75	Arkansas State	10/22/93
73	New Orleans	10/17/00
70	on two occasions	

DIGS - FOUR-GAME MATCH

119	Florida	11/03/06
116	Alabama	11/11/94
111	Florida	11/07/85
107	Florida	12/14/91
101	Tennessee	10/08/00
96	South Carolina	10/25/96
94	New Orleans	08/29/97
93	Texas	10/25/93
93	Montana	09/14/96

DIGS - FIVE-GAME MATCH

123	Ohio State	10/04/85
116	Tennessee	09/27/96
112	Arkansas State	09/15/00
109	Arizona State	11/25/84
109	Auburn	11/13/94
108	Georgia	09/29/85
108	Notre Dame	09/23/89
107	Alabama	11/11/07
107	Kentucky	10/26/85
106	Texas	12/08/90

BLOCK ASSISTS - THREE-GAME MATCH

28	Georgia	11/18/00
28	Ball State	09/05/97
28	Tulane	11/02/88
27	Arkansas	11/10/00
26	Mississippi State	10/14/05
26	Mississippi State	10/13/00
26	Georgia	10/25/92
25	Auburn	10/16/87

24	Kentucky	11/02/89
24	Penn State	09/05/92
24	UNC-Charlotte	09/05/98

BLOCK ASSISTS - FOUR-GAME MATCH

40	Kansas	12/04/93
39	Michigan	10/26/85
32	Ole Miss	10/22/85
32	Texas-Arlington	10/20/90
32	Alabama	10/04/98
31	Southern Cal	11/16/89
31	Ole Miss	11/03/95
30	Florida State	11/22/84
28	Southern Illinois	09/30/83
28	Florida	11/07/85

BLOCK ASSISTS - FIVE-GAME MATCH

59	Wyoming	09/11/87
40	San Jose State	09/18/99
39	Tulane	11/24/07
38	Missouri	09/27/85
37	Arizona	09/07/86
36	Kentucky	09/23/94
34	Rice	09/18/83
34	Ohio State	12/13/85
34	Arizona	12/06/86
33	Montana	09/28/85
33	Georgia	11/25/90

BLOCK SOLOS - THREE-GAME MATCH

9	Northeast La.	10/01/88
8	North Carolina	10/25/86
8	Nebraska	09/20/87
8	Texas A&M	09/22/90
8	William & Mary	10/26/90
8	Michigan State	09/14/91
8	Texas	10/02/91
8	Texas A&M	11/03/91
7	on nine occasions	

BLOCK SOLOS - FOUR-GAME MATCH

14	Northwestern	09/08/89
14	New Mexico	09/08/90
12	Texas A&M	08/31/89
11	Texas-Arlington	10/18/86
10	Arizona State	09/06/86
9	Texas A&M	10/21/83
9	Georgia	10/18/87
9	Georgia	09/29/89
9	New Mexico	09/13/90
8	on four occasions	

BLOCK SOLOS - FIVE-GAME MATCH

16	Wyoming	09/11/87
13	Indiana	09/20/86
13	Florida	10/04/91
12	Tennessee	11/17/88
12	Wyoming	09/06/90
11	Nevada-Reno	09/19/86
11	Houston	11/29/86
11	Tulane	09/20/88
11	Pepperdine	09/14/90
10	on two occasions	

TOTAL BLOCKS - THREE-GAME MATCH

18	UNC-Charlotte	09/05/98
18	Ball State	09/05/97
18	Georgia	10/25/92
17.5	Auburn	10/16/87
17	Tennessee	11/04/07
17	Kentucky	11/02/89
17	Auburn	11/20/87
16.5	Texas	10/02/91

16	Georgia	11/18/00
16	William & Mary	10/26/90
16	Texas A&M	09/22/90
16	Tulane	11/02/88

TOTAL BLOCKS - FOUR-GAME MATCH

26	Kansas	12/04/93
24	Ole Miss	10/22/85
24	Texas-Arlington	10/18/86
23.5	Texas A&M	08/31/89
23	Texas-Arlington	10/20/90
21.5	Michigan	10/26/85
21.5	Northwestern	09/08/89
21	Georgia	09/29/89
21	New Mexico	09/08/90
20.5	Southern Cal	11/16/89

TOTAL BLOCKS - FIVE-GAME MATCH

45.5	Wyoming	09/11/87
28.5	Arizona	09/07/86
27	Tulane	09/20/88
24.5	Georgia	11/25/90
23.5	Tennessee	11/17/88
23	Texas Lutheran	09/10/82
23	Lamar	10/09/85
22.5	Indiana	09/20/86
22.5	Rice	09/09/89
22	on four occasions	

TEAM RECORDS - SEASON KILLS

1982	2583 (No. 3 NCAA)
1983	2486 (No. 7 NCAA)
1986	2359 (No. 14 NCAA)
1990	2259
1989	2235
1985	2207
1991	2059
1993	2023
2007	2008
1992	1935

KILLS PER GAME

2006	16.75
1991	16.74
1992	16.40
1995	16.18
2005	16.06
1990	16.02
1989	15.85
1993	15.80
2001	15.48
2002	15.44

TOTAL ATTEMPTS

1983	6571 (No. 4 NCAA)
1982	6297 (No. 9 NCAA)
1986	5495
2007	5461
1985	5287
1989	5172
1990	4908
2006	4881
2000	4875
1999	4793

ATTEMPTS PER GAME

2000	43.37
2006	42.82
2007	41.37
2001	40.63
1996	40.12
2005	39.80

INTRO

THIS IS LSU

TIGERS

COACHES

OPPONENT

REVIEW

HISTORY

RECORDS

LSU

MEDIA

INTRO
THIS IS LSU
TIGERS
COACHES
OPPONENT
REVIEW
HISTORY
RECORDS
LSU
MEDIA

1995	39.72
1999	39.61
1998	39.61
2004	39.45

HITTING PERCENTAGE

1991	.333 (T-10 NCAA)
1990	.302
1992	.283
1989	.266
1986	.258
1988	.254
1993	.242
1985	.240
1987	.240
1982	.238

ASSISTS

1983	2164 (No. 7 NCAA)
1986	2061 (No. 13 NCAA)
1985	1925
1990	1913
1989	1873
2007	1816
1991	1787
1993	1785
2006	1763
1987	1691

ASSISTS PER GAME

2006	15.46
2005	14.65
1991	14.53
1995	14.29
1992	14.14
1993	13.95
2007	13.76
2002	13.66
2001	13.59
1990	13.57

SERVICE ACES

1983	544 (NCAA Record)
1985	506 (No. 4 NCAA)
1982	489 (No. 5 NCAA)
1986	472 (No. 8 NCAA)
1987	466 (No. 11 NCAA)
1988	375
1989	367
1990	340
1984	332
1993	269

SERVICE ACES PER GAME

1987	3.30 (No. 8 NCAA)
1985	3.03
1988	2.93
1986	2.86
1989	2.60
1990	2.41
1984	2.26
1995	2.14
1991	2.11
1993	2.10

DIGS

1983	2623
1985	2380
1986	2344
2007	2241
1989	2160
1990	2145
1993	2079
2006	1969

2000	1914
1996	1898

DIGS PER GAME

2006	17.27
2000	17.09
2007	16.98
1996	16.36
1993	16.24
2001	15.87
1994	15.64
1992	15.48
1995	15.35
1989	15.32

TOTAL BLOCKS

1986	568
1985	525
1983	481
1982	471
1990	471
1989	465
2007	418
1987	403
1991	396
1988	372

BLOCKS PER GAME

1986	3.44
1990	3.34
1989	3.30
1991	3.22
2007	3.17
1985	3.14
1987	3.05
2006	3.01
2005	2.93
2001	2.93

MISCELLANEOUS RECORDS
WINNING PERCENTAGE

1991	.946 (T-25 NCAA)
1978	.933
1976	.833
1990	.829
1977	.820
2006	.813
1986	.795
1974	.793
1989	.784
1985	.767

MATCHES WON

1982	43 (T-12 NCAA)
1977	41
1981	35
1986	35
1991	35
1990	34
1985	33
1983	30
1989	30
1978	28

MATCHES LOST

1983	27
1982	26
1981	24
1984	23
1994	23
1980	21
1997	21
1996	20
2003	19
1979	18

CONSECUTIVE MATCHES WON

23	09/13/91 - 12/14/91
19	1977
13	09/01/06 - 10/04/06
13	1978
13	11/01/90 - 12/08/90
13	09/28/90 - 10/26/90
12	10/05/85 - 11/02/85
12	08/30/91 - 10/02/91
11	1978-79

CONSECUTIVE HOME MATCHES WON

37	10/02/85 - 11/20/87
32	10/03/90 - 09/25/92

CONSECUTIVE MATCHES LOST

15	10/03/97 - 11/21/97
8	10/28/83 - 11/05/83
7	09/10/94 - 09/25/94
6	1981
6	11/01/84 - 11/05/84
6	09/11/93 - 09/25/93
6	10/14/94 - 10/28/94

MOST POINTS SCORED – GAME (RALLY SCORING)

39	Arkansas	First	11/12/04
39	Georgia	Third	10/20/02
36	Texas A&M	Second	09/01/06
36	Rice	Third	09/03/04
35	Arkansas	Third	09/16/07
35	Tennessee	Second	09/15/06
35	Tennessee	First	10/26/03
35	New Orleans	Second	10/06/03
34	Ole Miss	Third	10/19/01
34	Alabama	First	09/30/01
34	UL-Lafayette	Third	09/18/01

FEWEST POINTS SCORED – GAME (RALLY SCORING)

10	North Texas	First	09/02/03
12	Tennessee	Second	11/07/04
13	Rice	Third	09/28/04
13	Rice	First	09/28/04
13	Hawai'i	First	10/24/03
13	Colorado State	Fourth	09/12/03
13	Florida	Third	10/18/02
14	Kansas State	Third	09/13/03
14	Kansas State	Second	09/13/03
15	three times		

MOST POINTS ALLOWED – GAME (RALLY SCORING)

37	Tennessee	Second	09/15/06
37	Arkansas	First	11/12/04
37	Georgia	Third	10/20/02
34	Texas A&M	Second	09/01/06
34	Tulane	Third	11/26/04
34	Miami	First	09/17/04
34	Rice	Third	09/03/04
34	Alabama	First	10/05/03
34	Arkansas	Second	11/13/02
34	Ole Miss	Second	11/10/02
34	Florida A&M	Second	09/13/02

FEWEST POINTS ALLOWED – GAME (RALLY SCORING)

10	Auburn	Second	11/01/02
10	Auburn	First	09/28/01
11	Rice	First	08/25/06
12	New Orleans	First	08/24/07
12	Auburn	Third	10/29/04
12	New Orleans	Third	09/01/01
13	Ole Miss	Third	10/03/04
13	Ole Miss	Second	10/03/04
13	UW-Milwaukee	Second	09/17/04
14	On five occasions		



Lauren Cuyler



Jelena Mijatovic



Daniela Romero

INTRO

THIS IS LSU

TIGERS

COACHES

OPPONENT

REVIEW

HISTORY

RECORDS

LSU

MEDIA

KILLS

1982	Leah Bennett	516
1983	Leah Bennett	657
1984	Leah Bennett	417
1985	Detra Brown	572
1986	Wendy Stammer	703
1987	Monica Freitas	499
1988	Monica Freitas	387
1989	Nyla Shepherd	558
1990	Monique Adams	618
1991	Monique Adams	508
1992	Angie Miller	515
1993	Venessa Hackett	493
1994	Tiffany Miller	379
1995	Luciana Santana	421
1996	Carmis Franks	477
1997	Emily Boken	401
1998	Lauren Cuyler	427
1999	Kelly Thompson	375
2000	Meagan Davis	349
2001	Jennifer Hampton	292
2002	Jennifer Hampton	416
2003	Regan Hood	472
2004	Regan Hood	344
2005	Jelena Mijatovic	429
2006	MARINA SKENDER	434
2007	KYNA WASHINGTON	507

HITTING PERCENTAGE

1982	Leah Bennett	.299
1983	Leah Bennett	.321
1984	Leah Bennett	.301
1985	Detra Brown	.321
1986	Wendy Stammer	.325
1987	Lisa Smith	.316
1988	Julie Stempel	.329
1989	Nyla Shepherd	.310
1990	Monique Adams	.343
1991	Angie Miller	.399
1992	Angie Miller	.351
1993	Venessa Hackett	.293
1994	Tiffany Miller	.217
1995	Carmis Franks	.310
1996	Carmis Franks	.258
1997	Miranda Cantu	.248
1998	Meg Norwood	.244
	Meagan Davis	.244
1999	Meagan Davis	.330
2000	Meagan Davis	.348
2001	Meagan Davis	.377
2002	Lauren Cuyler	.344
2003	Regan Hood	.239
2004	Ivana Kuzmic	.276
2005	Ivana Kuzmic	.342
2006	LAUREN DEGIROLAMO	.323
2007	LAUREN DEGIROLAMO	.332

ASSISTS

1982	stat not kept	
1983	stat not kept	
1984	Maureen Marek	735
1985	Kim Osterhoff	1295
1986	Julie Bolland	1426
1987	Simone DePaula	595
1988	Sibel Gurkan	761
1989	Daniela Reis	1611
1990	Daniela Reis	1701
1991	Daniela Reis	1608
1992	Daniela Reis	1459
1993	Luciana Santana	1426
1994	Luciana Santana	800
1995	Randi Winn	1386
1996	Randi Winn	1357
1997	Lauren O'Connor	1081
1998	Lauren O'Connor	1428
1999	Lauren O'Connor	790
2000	Katie Kubena	880
2001	Katie Kubena	1030
2002	Katie Kubena	1159
2003	Daniela Romero	965
2004	Daniela Romero	1187
2005	Daniela Romero	803
2006	Daniela Romero	1531
2007	Maggie Loneragan	1036

SERVICE ACES

1982	Claudia Lee	103
1983	Maureen Marek	92
1984	Maureen Marek	66
1985	Wendy Stammer	107
1986	Wendy Stammer	151
1987	Monica Freitas	99
1988	Sibel Gurkan	79
1989	Daniela Reis	71
1990	Daniela Reis	78
1991	Daniela Reis	57
1992	Daniela Reis	48
1993	Luciana Santana	70
1994	Luciana Santana	39
1995	Luciana Santana	64
1996	Emily Boken	31
1997	Emily Boken	32
1998	Meg Norwood	40
1999	Meagan Davis	29
2000	Jennifer Hampton	27
2001	Jennifer Hampton	27
2002	Katie Kubena	35
2003	Lauren Leamont	30
2004	Jelena Mijatovic	71
2005	Jelena Mijatovic	64
2006	MARINA SKENDER	77
2007	KYNA WASHINGTON	70

TOTAL BLOCKS

1982	Gayle Stammer	153
1983	Leah Bennett	181
1984	Leah Bennett	119
1985	Stacey Samuels	243
1986	Stacey Samuels	258
1987	Lisa Smith	190
1988	Julie Stempel	159
1989	Julie Stempel	193
1990	Julie Stempel	181
1991	Angie Miller	177
1992	Angie Miller	170
1993	Tiffany Miller	125
1994	Tiffany Miller	131
1995	Jackie Bode	86
1996	Miranda Cantu	101
1997	Kelly Thompson	117
1998	Kelly Thompson	128
1999	Meagan Davis	137
2000	Lauren Cuyler	126
2001	Meagan Davis	101
2002	Regan Hood	101
2003	Regan Hood	111
2004	Ivana Kuzmic	169
2005	Ivana Kuzmic	183
2006	LAUREN DEGIROLAMO	183
2007	LAUREN DEGIROLAMO	195

DIGS

1982	Claudia Lee	40
1983	Penny Lucas	400
1984	Maureen Marek	369
1985	Detra Brown	424
1986	Wendy Stammer	463
1987	Monica Freitas	376
1988	Monica Freitas	320
1989	Daniela Reis	419
1990	Luciana Reis	420
1991	Daniela Reis	328
1992	Daniela Reis	367
1993	Luciana Reis	516
1994	Shannon Hoesing	335
1995	Luciana Santana	355
1996	Randi Winn	339
1997	Emily Boken	318
1998	Meg Norwood	336
1999	Jennifer Hampton	295
2000	Jennifer Hampton	425
2001	Jennifer Hampton	285
2002	Jennifer Hampton	310
2003	Lauren Leamont	273
2004	Rachel Pittman	348
2005	Kassi Mikulik	384
2006	Kassi Mikulik	535
2007	ELENA MARTINEZ	740

INTRO
THIS IS LSU
TIGERS
COACHES
OPPONENT
REVIEW
HISTORY
RECORDS
LSU
MEDIA

NYLA SHEPHERD, 1988-91 **1,735 kills**

YEAR	GP	KILLS	K/G	E	TA	PCT.
1988	123	290	2.36	110	673	.268
1989	136	558	4.10	188	1193	.310
1990	130	483	3.72	139	1019	.338
1991	113	404	3.58	117	884	.325
TOTALS	502	1735	3.46	554	3769	.313

WENDY STAMMER, 1983-86 **1,592 kills**

YEAR	GP	KILLS	K/G	E	TA	PCT.
1983	N/A	152	N/A	76	425	.179
1984	104	215	2.07	124	646	.141
1985	162	522	3.22	211	1181	.278
1986	159	703	4.42	216	1497	.325
TOTALS	N/A	1592	N/A	627	3749	.257

LEAH BENNETT, 1981-84 **1,590 kills**

YEAR	GP	KILLS	K/G	E	TA	PCT.
1982	N/A	516	N/A	161	1187	.299
1983	N/A	657	N/A	177	1254	.323
1984	137	417	3.04	122	981	.301
TOTALS*	N/A	1590	N/A	460	3422	.330

DETRA BROWN, 1983-86 **1,504 kills**

YEAR	GP	KILLS	K/G	E	TA	PCT.
1983	N/A	81	N/A	58	252	.091
1984	119	249	2.09	168	734	.110
1985	157	572	3.64	193	1181	.321
1986	160	594	3.71	252	1321	.259
TOTALS	N/A	1504	N/A	671	3488	.239

MONIQUE ADAMS, 1989-91 **1,481 kills**

YEAR	GP	KILLS	K/G	E	TA	PCT.
1989	119	355	2.98	162	733	.263
1990	137	618	4.51	226	1142	.343
1991	112	508	4.54	180	991	.331
TOTALS	368	1481	4.02	568	2866	.319

LISA SMITH, 1984-87 **1,380 kills**

YEAR	GP	KILLS	K/G	E	TA	PCT.
1984	135	262	1.94	133	755	.171
1985	165	332	2.01	144	827	.227
1986	162	322	1.99	108	729	.294
1987	132	464	3.52	150	993	.316
TOTALS	594	1380	2.32	535	3304	.256

JENNIFER HAMPTON, 1999-2002 **1,369 kills**

YEAR	GP	KILLS	K/G	E	TA	PCT.
1998	112	322	2.88	178	972	.148
1999	111	339	3.05	178	1084	.149
2000	90	292	3.24	138	858	.179
2001	105	416	3.96	198	1097	.199
TOTALS	418	1369	3.28	692	4011	.169

KELLY THOMPSON, 1996-99 **1,355 kills**

YEAR	GP	KILLS	K/G	E	TA	PCT.
1996	105	194	1.85	108	500	.172
1997	106	391	3.69	225	1025	.162
1998	117	395	3.38	164	990	.233
1999	106	375	3.54	123	871	.289
TOTALS	434	1355	3.12	620	3386	.217

JULIE STEMPEL, 1988-91 **1,300 kills**

YEAR	GP	KILLS	K/G	E	TA	PCT.
1988	127	281	2.21	90	581	.329
1989	139	372	2.68	136	814	.290
1990	140	370	2.64	133	795	.298
1991	118	277	2.34	68	548	.381
TOTALS	524	1300	2.48	427	2738	.319

CARMIS FRANKS, 1993-96 **1,213 kills**

YEAR	GP	KILLS	K/G	E	TA	PCT.
1993	52	100	1.92	53	221	.213
1994	100	265	2.65	147	636	.186
1995	100	371	3.71	135	761	.310
1996	106	477	4.50	199	1078	.258
TOTALS	358	1213	3.39	534	2696	.252

REGAN HOOD, 2001-2004 **1,172 kills**

YEAR	GP	KILLS	K/G	E	TA	PCT.
2001	31	46	1.48	23	118	.195
2002	103	310	3.01	123	678	.276
2003	111	472	4.25	202	1132	.239
2004	109	344	3.16	176	860	.195
TOTALS	354	1172	3.31	524	2788	.232

KYNA WASHINGTON, 2005-2007 **1,160 kills**

YEAR	GP	KILLS	K/G	E	TA	PCT.
2005	91	286	3.14	138	786	.188
2006	109	367	3.37	197	1045	.163
2007	131	507	3.87	270	1499	.158
TOTALS	331	1160	3.50	605	3330	.167

TESS SULATYCKI, 1989-92 **1,130 kills**

YEAR	GP	KILLS	K/G	E	TA	PCT.
1989	117	409	3.50	149	965	.269
1990	107	268	2.50	92	646	.273
1991	86	194	2.26	63	451	.291
1992	97	259	2.67	99	650	.246
TOTALS	407	1130	2.78	403	2712	.268

MARINA SKENDER, 2005-2007 **1,097 kills**

YEAR	GP	KILLS	K/G	E	TA	PCT.
2005	101	285	2.82	92	652	.296
2006	114	434	3.81	204	1203	.191
2007	132	378	2.86	146	1163	.199
TOTALS	347	1097	3.16	442	3018	.217

MEAGAN DAVIS, 1998-2001 **1,062 kills**

YEAR	GP	KILLS	K/G	E	TA	PCT.
1998	95	152	1.60	53	406	.244
1999	117	314	2.68	73	730	.330
2000	112	349	3.11	69	804	.348
2001	86	247	2.87	40	549	.377
TOTALS	410	1062	2.59	235	2489	.332

* - Totals do not include 1981 season when game records were not kept



Daniela Reis



Kassi Mikulik

DANIELA REIS, 1989-92

1,527 DIGS

YEAR	GAMES	DIGS	D/GAME
1989	134	419	3.13
1990	137	413	3.01
1991	122	328	2.69
1992	116	367	3.16
TOTALS	509	1527	3.00

LUCIANA REIS, 1990-93

1,380 DIGS

YEAR	GAMES	DIGS	D/GAME
1990	133	420	3.15
1991	100	269	2.69
1992	66	175	2.65
1993	121	516	4.26
TOTALS	420	1380	3.29

KASSI MIKULIK, 2003-06

1,357 DIGS

YEAR	GAMES	DIGS	D/GAME
2003	105	220	2.10
2004	96	218	2.27
2005	107	384	3.59
2006	114	535	4.69
TOTALS	422	1357	3.22

JENNIFER HAMPTON, 1999-02

1,315 DIGS

YEAR	GAMES	DIGS	D/GAME
1999	112	295	2.63
2000	111	425	3.83
2001	90	285	3.17
2002	105	310	2.95
TOTALS	418	1315	3.15

WENDY STAMMER, 1983-86

1,261 DIGS

YEAR	GAMES	DIGS	D/GAME
1983	N/A	197	N/A
1984	N/A	208	N/A
1985	162	360	2.22
1986	159	463	2.91
TOTALS	N/A	1261	N/A

DETRA BROWN, 1983-86

1,169 DIGS

YEAR	GAMES	DIGS	D/GAME
1983	N/A	144	N/A
1984	N/A	219	N/A
1985	157	424	2.70
1986	160	382	2.39
TOTALS	N/A	1105	N/A

LISA SMITH, 1984-87

1,095 DIGS

YEAR	GAMES	DIGS	D/GAME
1984	135	311	n/a
1985	165	306	1.85
1986	162	283	1.75
1987	132	195	1.48
TOTALS	594	1095	1.84

DANIELA ROMERO, 2003-06

1,009 DIGS

YEAR	GAMES	DIGS	D/GAME
2003	88	186	2.11
2004	103	271	2.63
2005	88	224	2.55
2006	114	328	2.88
TOTALS	393	1009	2.57

* - Totals do not include 1981 season when game records were not kept

Year-by-Year Results

INTRO

THIS IS LSU

TIGERS

COACHES

OPPONENT

REVIEW

HISTORY

RECORDS

LSU

MEDIA

1977 Coach Gerry Owens Record: 41-9 Louisiana AIAW Champions

ALABAMA TOURNAMENT – TUSCALOOSA, ALA.		
Montevallo	W	
Mississippi State	W	
Judson College	W	
at Alabama	L	
Miss. Univ. for Women	L	
Tennessee-Martin	W	
Southeastern Louisiana	W	
Southeastern La.	W	
MISSISSIPPI UNIVERSITY TOURNAMENT – COLUMBUS, MISS.		
New Orleans	W	
Berry College	W	
at Miss. Univ. for Women	W	
Auburn	W	
Florida Tech	L	
Florida State	W	
at Miss. Univ. for Women	W	
Florida Tech	L	
Southwestern La.	W	
Northeast La.	W	
Northwestern State	W	
HOUSTON TOURNAMENT – HOUSTON, TEXAS		
Texas Tech	L	
Southwest Missouri	L	
Stephen F. Austin	W	
Northwest Oklahoma	W	
MEMPHIS STATE TOURNAMENT – MEMPHIS, TENN.		
Arkansas-Little Rock	W	
Northeast La.	W	
Tennessee Tech	W	
Ole Miss	W	
Northern Kentucky	L	
Southwestern La.	W	
Nicholls State	W	
Northeast La.	W	
Northwestern State	W	
Northeast La.	W	
Nicholls State	W	
SEC TOURNAMENT		
Kentucky	W	
Florida	W	
Ole Miss	W	
Tennessee	W	
Tennessee	W	
New Orleans	W	
LOUISIANA AIAW		
McNeese State	W	
Southern	W	
Southeastern La.	W	
Southwestern La.	W	
Nicholls State	W	
Nicholls State	W	
Tulane	W	
SOUTHWEST AIAW REGIONAL		
Houston	L	
Texas Lutheran	L	
Oklahoma State	W	

1978 Coach Gerry Owens Record: 28-2 Louisiana AIAW Champions

Southwestern La.	W	
Northeast La.	W	
Southwestern La.	W	
Northeast La.	W	
ALABAMA TOURNAMENT – TUSCALOOSA, ALA.		
Florida State	W	
North Alabama	W	
at Alabama	W	
North Alabama	W	
at Alabama	L	
Northern Kentucky	W	
New Orleans	W	
Southwestern La.	W	
Mississippi State	W	
New Orleans	W	
Tulane	W	
Nicholls State	W	
Nicholls State	W	
MEMPHIS STATE TOURNAMENT – MEMPHIS, TENN.		
Northeast La.	W	
Mississippi State	W	
Tennessee-Martin	W	
Louisville	W	
Tulane	W	
Ole Miss	L	
Tulane	W	
LOUISIANA AIAW		
New Orleans	W	
Northeast La.	W	
McNeese State	W	
Nicholls State	W	
Southeastern La.	W	
Tulane	W	

1979 Coach Gerry Owens Record: 15-17

Southwestern La.	W	15-6, 13-15, 15-2, 15-6
New Orleans	W	15-13, 15-8, 15-8
Southern	W	15-11, 15-7, 15-10
CENTRAL FLORIDA TOURNAMENT – ORLANDO, FLA.		
Auburn	W	15-3, 15-5
Miami	L	13-15, 12-15
Alabama	L	14-16, 10-15
Florida State	L	6-15, 15-13, 13-15
at Central Florida	L	1-15, 7-15
Oklahoma	L	4-15, 9-15
Miami-Dade South	W	15-9, 3-15, 15-10
at Tulane	L	3-15, 13-15, 11-15
New Orleans	W	8-15, 15-8, 15-1
at Nicholls State	L	8-15, 5-15, 15-12, 17-19
OKLAHOMA TOURNAMENT – NORMAN, OKLA.		
at Oklahoma	L	11-15, 13-15, 6-15
Texas Tech	W	15-8, 15-9, 13-15, 10-15, 15-11
Oklahoma State	W	15-12, 15-14, 15-5
East Texas State	L	5-15, 13-15
Oklahoma State	W	15-6, 8-15, 15-12
at Oklahoma	L	11-15, 15-12, 3-15
Tulane	L	11-15, 15-8, 9-15, 8-15
SEC TOURNAMENT – TUSCALOOSA, ALA.		
Mississippi State	W	15-5, 15-5
Kentucky	L	9-15, 11-15
Tennessee	L	6-15, 9-15
Ole Miss	W	16-14, 15-9, 15-13
Kentucky	L	8-15, 13-15, 14-16
at Alabama	L	13-15, 12-15, 14-16
Nicholls State	W	5-15, 15-5, 15-13, 15-9
LOUISIANA AIAW		
Southwestern La.	W	15-4, 15-9
McNeese State	W	15-6, 15-4
Tulane	L	11-15, 15-10, 9-15
Southwestern La.	W	15-7, 5-15, 15-8, 9-15
SOUTHWEST AIAW		
Tulane	L	4-15, 5-15, 10-15

1980 Coach Gerry Owens Record: 11-21

ORAL ROBERTS TOURNAMENT – TULSA, OKLA.		
Lamar	L	6-15, 9-15
Emporia State	W	7-15, 15-4, 15-9
St. Louis	W	15-9, 16-14
Baylor	L	8-15, 16-14, 11-15
Tulane	L	1-15, 13-15
Indiana	W	15-13, 15-8
at New Orleans	L	12-15, 11-15, 15-10, 16-14, 13-15
CENTRAL FLORIDA TOURNAMENT – ORLANDO, FLA.		
Miami	L	8-15, 2-15
Florida International	L	11-15, 7-15
South Carolina	W	11-15, 15-6, 15-7
at Central Florida	L	14-16, 10-15
Florida State	L	7-15, 4-15
at Central Florida	W	15-13, 12-15, 15-12
Florida State	L	5-15, 3-15
at Tulane	L	10-15, 1-15, 4-15
New Orleans	W	15-2, 15-11
Southwestern La.	L	15-5, 12-15, 10-15
at Nicholls State	W	13-15, 15-13, 15-2, 15-3
New Orleans	W	11-15, 15-13, 15-2, 15-13
TULANE TOURNAMENT – NEW ORLEANS, LA.		
Oral Roberts	L	8-15, 1-15, 8-15
at Tulane	W	15-13, 15-13, 17-15
Ole Miss	L	5-15, 7-15, 11-15
at Tulane	L	7-15, 5-15, 7-15
SEC TOURNAMENT – LEXINGTON, KY.		
Mississippi State	L	13-15, 11-15
Auburn	W	15-10, 16-14
at Kentucky	L	4-15, 0-15
Alabama	L	10-15, 15-12, 6-15
Nicholls State	L	17-15, 12-15, 3-15, 10-15
SOUTHWEST AIAW		
Texas-Arlington	L	11-15, 1-15
Lamar	L	10-15, 7-15
Oklahoma	W	15-13, 16-18, 15-3
Tulane	L	15-7, 5-15, 7-15

1981 Coach Ruth Nelson Record: 35-24

TEXAS-ARLINGTON TOURNAMENT – ARLINGTON, TEXAS		
Texas A&M	L	11-15, 11-15
at Texas-Arlington	L	3-15, 6-15
North Texas State	W	15-12, 15-3
Oklahoma	W	9-15, 15-9, 15-12
ALABAMA TOURNAMENT – TUSCALOOSA, ALA.		
Central Florida	W	15-9, 15-12
Texas Tech	L	15-5, 7-15, 7-15
Miss. Univ. for Women	W	15-7, 15-10
Ole Miss	L	15-4, 9-15, 11-15
Ohio State	L	11-15, 11-15
SAM HOUSTON TOURNAMENT – HUNTSVILLE, TEXAS		
Southwest Texas	W	16-14, 8-15, 15-9
Stephen F. Austin	L	13-15, 15-13, 4-15
Mary Hardin-Baylor	W	15-7, 14-16, 16-13
Southwest Texas	L	10-15, 15-11, 6-15
at Sam Houston	L	10-15, 9-15
San Jacinto CC	L	11-15, 9-15

East Texas State	W	15-11, 15-7
LAMAR TOURNAMENT – BEAUMONT, TEXAS		
Texas	L	11-15, -15
Alvin CC	W	15-5, 15-4
Sam Houston	W	11-15, 15-10, 15-11
Ohio State	L	12-15, 13-15
at Lamar	W	15-12, 11-15, 16-14
South Alabama	W	16-14, 13-15, 15-9, 15-9
at Nicholls State	W	15-6, 15-8, 15-10
Ole Miss	W	15-1, 15-12, 15-7
at Illinois	W	15-11, 3-15, 15-9, 10-15, 15-13

ILLINI CLASSIC – CHAMPAIGN, ILL.		
Lewis University	W	15-5, 15-9
Illinois State	W	4-15, 15-7, 15-10
Pittsburgh	L	9-15, 16-14, 14-16
Southern Illinois	W	15-9, 15-12
Missouri	W	15-1, 15-13
at Illinois	L	15-5, 4-15, 8-15
Texas A&M	L	15-13, 7-15, 14-16
at Kentucky	L	7-15, 11-15, 15-4, 15-17

TEXAS A&M CLASSIC – COLLEGE STATION, TEXAS		
at Texas A&M	L	8-15, 1-15, 10-15
Lamar	L	13-15, 0-15, 13-15
Texas-Arlington	L	9-15, 9-15, 15-12, 8-15
Houston	W	16-14, 15-3, 15-6
Lamar	L	15-6, 11-15, 12-15, 16-14, 11-15
Tennessee	W	13-15, 15-2, 15-2, 15-12

LSU INVITATIONAL – BATON ROUGE, LA.		
New Orleans	W	15-5, 15-5
Saint Phillip's JC	W	15-3, 2-15, 15-12
Texas Lutheran	L	8-15, 9-15
Tennessee	W	15-11, 15-4
Florida State	W	8-15, 15-9, 15-7
Texas Lutheran	L	16-14, 11-15, 11-15
Nicholls State	W	15-7, 15-9, 15-4
at South Alabama	W	15-4, 15-7, 7-15, 5-15, 15-3
at Alabama	W	15-4, 15-7, 7-15, 5-15, 15-3
at Mississippi State	W	15-10, 15-8, 15-3
at New Orleans	W	15-2, 15-12, 15-9
Saskatchewan	W	15-9, 15-11, 15-5, 15-11

LSU TIGER CLASSIC – BATON ROUGE, LA.		
Tulane	W	15-6, 15-9, 15-6
Texas A&M	L	8-15, 15-9, 10-15, 15-2, 15-3
Saskatchewan	L	15-9, 15-11, 5-15, 15-11
Tulane	W	15-13, 6-15, 15-8, 11-15, 15-10
Georgia	W	15-13, 6-15, 15-9, 11-15, 15-10

SEC TOURNAMENT – KNOXVILLE, TENN.		
Mississippi State	W	15-7, 15-1, 15-5
at Tennessee	L	13-15, 4-15, 6-15
Kentucky	W	15-13, 15-7, 15-13

1982 Coach Ruth Nelson Record: 44-25 SEC Tournament Finalist

9/4	New Orleans	W	15-3, 15-3
LONGHORN CLASSIC – AUSTIN, TEXAS			
9/10	SW Missouri	L	8-15, 4-15, 10-15
9/10	Texas Lutheran	L	12-15, 15-3, 15-3, 13-15, 13-15
9/11	Texas-Arlington	L	4-15, 13-15, 17-19
9/11	Illinois State	L	9-15, 7-15, 13-15
9/11	at No. 8 Texas	L	11-15, 3-15, 12-15
9/13	Nicholls State	W	15-4, 15-9, 15-5
9/14	Southwestern La.	W	15-7, 15-2, 15-7
LSU VOLLEYBALL PREVIEW – BATON ROUGE, LA.			
9/17	New Orleans	W	15-10, 15-4, 15-7
9/17	Florida State	L	8-15, 8-15, 8-15
9/18	Tulane	W	15-3, 15-5, 12-15, 19-17
9/18	South Alabama	W	16-14, 6-15, 15-12
9/21	at Nicholls State	W	15-0, 15-7, 14-16, 15-2
9/22	New Orleans	W	15-13, 15-2

SAM HOUSTON TOURNAMENT – HUNTSVILLE, TEXAS			
9/24	San Angelo	L	9-15, 14-16
9/24	Texas Lutheran	W	15-4, 15-11
9/24	at Sam Houston	L	15-9, 11-15, 14-16
9/25	Tulane	W	15-5, 15-12
9/25	San Jacinto CC	W	15-7, 15-5
9/25	Southwestern La.	W	15-7, 15-3
9/27	Southern	W	15-1, 15-13, 15-3
9/28	New Orleans	W	15-7, 15-11, 15-3
9/30	Tulane	W	15-4, 15-12

LAMAR TOURNAMENT – BEAUMONT, TEXAS			
10/1	San Jacinto JC	W	15-10, 15-7
10/1	Sam Houston	L	13-15, 12-15
10/1	South Alabama	L	9-15, 15-9, 12-15
10/1	New Mexico State	L	11-15, 4-15
10/2	Rice	W	15-5, 15-5
10/2	at Lamar	W	15-11, 15-7
10/2	Sam Houston	W	15-11, 3-15, 15-9
10/2	New Mexico State	L	15-7, 9-15, 10-15
10/6	Southwestern La.	W	15-10, 15-11, 15-8

LOUISIANA CLASSIC – BATON ROUGE, LA.			
10/8	Nicholls State	W	15-5, 15-7
10/8	Sam Houston	L	13-15, 15-12, 14-16
10/8	No. 18 Texas A&M	L	9-15, 11-15
10/9	Memphis State	L	15-12, 13-15, 8-15
10/9	South Alabama	W	15-10, 15-11
10/9	Oral Roberts	W	15-7, 15-13
10/9	No. 18 Texas A&M	L	5-15, 7-15
10/11	Kentucky	W	15-17, 15-10, 15-10, 16-14
10/15	at Georgia	L	12-15, 15-8, 15-3, 14-16, 9-15
GEORGIA INVITATIONAL – ATHENS, GA.			
10/16	Duke	W	7-15, 15-9, 15-13
10/16	USC-Spartanburg	W	15-11, 11-15, 15-4
10/16	South Alabama	W	15-4, 15-4
10/16	at Georgia	W	15-7, 15-3
10/17	at Tennessee	W	forfeit

10/18	Southern Miss	W	15-4, 15-3, 15-1
10/20	at Southern	W	15-4, 15-5, 15-1
10/24	at Ole Miss	W	15-13, 15-11, 15-3
10/26	McNeese State	W	15-1, 15-4, 15-3

TEXAS A&M CLASSIC -- COLLEGE STATION, TEXAS

10/29	SW Missouri	L	12-15, 12-15, 10-15
10/29	at No. 19 Texas A&M	L	2-15, 13-15, 15-6, 5-15
10/29	Kentucky	L	15-6, 10-15, 4-15, 14-16
10/30	Florida State	L	10-15, 15-13, 4-15, 3-15
11/2	at Tulane	L	15-11, 15-4, 14-16, 7-15, 14-16

TULANE TOURNAMENT -- NEW ORLEANS, LA.

11/5	Rice	W	15-10, 7-15, 15-12
11/5	Nicholls State	W	15-2, 15-7
11/6	New Orleans	W	15-3, 15-13
11/6	Southwest Texas	W	15-11, 15-12
11/6	Houston	W	15-11, 15-9
11/6	Rice	L	12-15, 9-15, 15-7, 10-15
11/9	Lamar	W	6-15, 15-10, 15-8, 10-20, 15-7
11/11	Mississippi State	W	15-13, 15-1, 15-10
11/18	New Orleans	W	15-13, 15-5, 15-11

SEC TOURNAMENT -- BATON ROUGE, LA.

11/20	Georgia	W	15-11, 15-11, 15-10
11/21	Tennessee	L	12-15, 10-15, 7-15
11/24	at Illinois	W	15-10, 4-15, 15-13, 15-13

NORTHWESTERN INVITATIONAL -- EVANSTON, ILL.

11/27	at No. 19 Northwestern	L	5-15, 4-15, 6-15
11/28	Penn State	L	14-16, 15-10, 15-8, 12-15, 7-15

1983 Coach Ruth Nelson Record: 31-26

LSU VOLLEYBALL PREVIEW -- BATON ROUGE, LA.

9/3	Southern	W	15-4, 15-5, 15-6
9/3	Rice	W	15-11, 15-5, 15-13
9/4	Clemson	W	15-6, 15-6, 15-11
9/4	New Orleans	W	15-10, 15-8, 14-16, 15-5
9/4	Florida State	L	15-13, 11-15, 15-8, 11-15, 8-15
9/11	at Houston	L	15-17, 16-14, 6-15
9/12	Tulane	W	15-6, 15-13
9/14	Georgia	W	13-15, 15-8, 16-14, 9-15, 15-1

RICE INVITATIONAL -- HOUSTON, TEXAS

9/16	Texas Lutheran	W	15-6, 15-5
9/16	Southwestern La.	L	15-4, 12-15, 10-15
9/17	Lamar	L	14-16, 2-15
9/17	Houston	L	15-13, 9-15, 7-15, 8-15
9/17	at Rice	W	15-7, 15-6, 15-4
9/18	at Rice	W	15-9, 7-15, 16-14, 10-15, 15-10

JAMBALAYA JAMBOREE -- BATON ROUGE, LA.

9/23	No. 4 UCLA	L	7-15, 3-15, 10-15
9/24	Washington	W	15-11, 15-11, 15-13
9/25	Ohio State	L	15-6, 11-15, 10-15, 15-9, 1-15
9/26	Tulane	L	15-4, 15-9, 11-15, 10-15, 10-15

TENNESSEE CLASSIC -- KNOXVILLE, TENN.

9/30	Southern Illinois	W	17-15, 6-15, 11-15, 15-2
10/1	Texas Tech	W	15-11, 15-6, 15-7
10/1	at Tennessee	L	4-15, 2-15, 16-14, 3-15
10/2	at Kentucky	L	2-15, 8-15, 11-11, 14-16
10/5	Southern	W	15-8, 15-3, 15-10

ASPRI CLASSIC -- BATON ROUGE, LA.

10/7	Illinois	W	2-15, 13-15, 2-15
10/7	Texas A&M	L	14-16, 15-10, 7-15, 14-16
10/8	Penn State	L	15-17, 15-13, 6-15, 10-15
10/8	No. 10 Texas	L	7-15, 15-9, 10-15, 13-15
10/9	Tennessee	W	15-9, 15-13, 15-7
10/11	at Tulane	W	12-15, 15-10, 15-4, 15-7

TEXAS-ARLINGTON TOURNAMENT -- ARLINGTON, TEXAS

10/14	Lamar	W	15-10, 15-5, 15-9
10/14	Southern Illinois	W	15-4, 15-5, 15-5
10/15	Houston	W	2-15, 17-15, 15-10, 17-15
10/15	at Texas-Arlington	W	15-6, 15-7, 11-15, 15-1
10/17	Southern	W	15-8, 15-5, 15-4
10/18	New Orleans	W	15-3, 7-15, 15-13, 15-5

TEXAS A&M CLASSIC -- COLLEGE STATION, TEXAS

10/21	Oral Roberts	W	15-6, 15-11, 15-5
10/21	at Texas A&M	L	15-17, 16-18, 15-13, 12-15
10/22	Texas Tech	W	6-15, 15-9, 9-15, 15-11, 19-17
10/22	at Texas A&M	W	15-3, 7-15, 15-13, 15-5

TEXAS HALLOWEEN CLASSIC -- AUSTIN, TEXAS

10/28	San Diego State	L	15-9, 8-15, 6-15, 5-15
10/28	Florida State	L	6-15, 4-15, 10-15
10/19	at No. 10 Texas	L	6-15, 5-15, 10-15
11/3	at No. 3 UCLA	L	4-15, 9-15, 4-15

MIKASA NATIONAL INVITATIONAL -- LOS ANGELES, CALIF.

11/4	No. 19 California	L	5-15, 10-15
11/4	No. 16 Cal Poly	L	8-15, 11-15
11/5	No. 20 New Mexico	L	5-15, 7-15
11/5	No. 10 San Diego State	L	3-15, 3-15
11/7	Ole Miss	W	11-15, 15-4, 11-15, 15-6, 15-10
11/13	at Mississippi State	W	15-5, 15-9, 15-3
11/14	New Orleans	W	15-10, 15-12, 15-8

SEC TOURNAMENT -- LEXINGTON, KY.

11/19	Tennessee	L	15-7, 13-15, 15-11, 11-15, 6-15
11/20	Ole Miss	W	15-6, 15-6, 15-9

LSU THANKSGIVING FESTIVAL -- BATON ROUGE, LA.

11/24	No. 7 Nebraska	L	4-15, 10-15, 15-11, 3-15
11/25	Notre Dame	W	15-5, 15-1, 15-3
11/25	Houston	W	15-10, 15-9, 5-15, 15-8
11/26	Texas A&M	L	12-15, 12-15, 15-12, 8-15
11/26	No. 13 Arizona State	L	10-15, 15-11, 8-15, 11-15

1984 Coach Ruth Nelson Record: 18-23, 4-2 SEC

9/10	at Southern	W	15-7, 15-3, 15-13
------	-------------	---	-------------------

CORNHUSKER CLASSIC -- LINCOLN, NEB.

9/14	at No. 5 Nebraska	L	3-15, 7-15, 14-16
9/15	U.S. International	L	11-15, 15-10, 10-15, 4-15
9/15	No. 18 Northwestern	L	3-15, 5-15, 11-15
9/18	at New Orleans	W	15-10, 5-15, 15-6, 15-11

TEXAS A&M CLASSIC -- COLLEGE STATION, TEXAS

9/21	No. 16 Illinois State	L	4-15, 15-7, 4-15, 2-15
9/21	at Texas A&M	L	3-15, 15-12, 13-15, 10-15
9/22	Southern Illinois	W	15-12, 3-15, 15-10, 4-15, 15-13
9/22	Florida State	L	15-11, 5-12, -15, 3-15, 8-15
9/24	Tulane	W	15-13, 15-7, 5-15, 13-15, 15-13

JAMBALAYA JAMBOREE -- BATON ROUGE, LA.

9/27	North Carolina	W	15-7, 15-9, 15-3
9/28	Texas A&M	L	5-15, 14-16, 5-15
9/28	Louisville	L	12-15, 15-15, 12-15
9/29	Ole Miss	W	15-8, 13-15, 7-15, 16-16, 15-9
9/29	Southern	W	15-9, 15-8, 15-6
10/1	* Kentucky	L	14-16, 15-12, 6-15, 9-15
10/7	No. 7 Hawai'i	L	4-15, 3-15, 14-16
10/8	vs. No. 9 Hawai'i	L	4-15, 7-15, 15-8, 7-15

ASPRI INVITATIONAL -- BATON ROUGE, LA.

10/12	Duke	L	5-15, 7-15, 0-15
10/13	* Mississippi State	W	15-5, 15-8, 15-6
10/13	Pittsburgh	L	10-15, 15-13, 14-16, 6-15
10/14	Rice	W	15-12, 15-12, 15-8
10/18	South Carolina	L	15-13, 11-15, 8-15, 11-15
10/20	* at Tennessee	L	12-15, 17-15, 13-15, 11-15
10/21	* at Georgia	W	15-4, 17-15, 9-15, 16-14
10/24	* Florida	W	15-10, 15-10, 15-5
10/30	New Orleans	W	7-15, 15-11, 15-9, 13-15
11/1	at No. 10 San Diego St.	L	2-15, 6-15, 5-15

MIKASA NATIONAL INVITATIONAL -- LOS ANGELES, CALIF.

11/2	at No. 2 UCLA	L	4-15, 7-15
11/2	Calgary	L	7-15, 1-15
11/3	No. 11 Colorado State	L	12-15, 15-12, 11-15
11/3	No. 18 Oregon	L	7-15, 3-15
11/5	Japan All-Stars (Exh.)	L	3-15, 1-15, 10-15
11/11	* at Ole Miss	W	15-7, 15-11, 11-15, 4-16
11/13	at Tulane	W	15-7, 15-12, 15-9

SEC TOURNAMENT -- KNOXVILLE, TENN.

11/16	Ole Miss	W	15-13, 14-16, 16-14, 15-11
11/17	at Tennessee	L	7-15, 3-15, 14-16
11/18	Georgia	L	15-9, 8-15, 11-15, 4-15

THANKSGIVING FESTIVAL -- BATON ROUGE, LA.

11/22	Florida State	W	15-11, 12-15, 15-9, 15-13
11/23	No. 15 BYU	L	11-15, 15-17, 0-15
11/24	Iowa	W	15-13, 15-6, 12-15, 8-15, 15-7
11/25	Arizona State	W	15-12, 15-13, 11-15, 11-15, 15-6

1985

Coach Scott Luster Record: 33-10, 5-1 SEC SEC Tournament Finalist

MEMPHIS STATE TOURNAMENT -- MEMPHIS, TENN.

9/6	Eastern Illinois	L	11-15, 13-15, 12-15
9/6	UAB	W	15-3, 15-8, 15-4
9/7	Clemson	W	15-5, 15-3, 15-8
9/7	at Memphis	W	15-11, 15-13, 15-8
9/7	Ole Miss	W	11-15, 15-11, 15-1, 15-6
9/10	Lamar	W	15-6, 15-11, 15-2

PENN STATE TOURNAMENT -- UNIVERSITY PARK, PA.

9/13	Ohio State	W	9-15, 15-6, 12-15, 15-6, 15-7
9/13	Michigan State	W	15-2, 15-1, 15-7
9/14	at Penn State	L	9-15, 1-15, 16-14, 13-15
9/19	at Montana State	W	15-6, 13-15, 9-15, 15-12, 15-4

DOMINO'S LOBO CLASSIC -- ALBUQUERQUE, N.M.

9/20	Wyoming	W	15-8, 1-15, 15-13, 15-13
9/20	Purdue	L	9-15, 15-10, 10-15, 11-15
9/21	at New Mexico	L	15-6, 10-15, 11-15, 15-4, 7-15
9/24	at Tulane	W	15-4, 15-11, 15-8

HOUSTON TOURNAMENT -- HOUSTON, TEXAS

9/27	Missouri	W	15-7, 13-15, 15-8, 7-15, 15-13
9/27	Eastern Washington	W	15-9, 15-2, 8-15, 15-6
9/28	at Houston	L	16-14, 6-15, 7-15, 5-15
9/28	Montana	L	15-9, 7-15, 8-15, 15-6, 13-15
9/29	* Georgia	L	9-15, 12-15, 15-7, 15-11, 11-15
10/2	New Orleans	W	15-11, 15-7, 15-11

TEXAS CLASSIC -- AUSTIN, TEXAS

10/4	Ohio State	L	13-15, 15-7, 16-14, 14-16, 9-15
10/5	Rice	W	15-2, 15-3, 15-1
10/9	at Lamar	W	11-15, 9-15, 15-9, 15-4, 15-10
10/13	at Northeast La.	W	15-9, 15-2, 15-13
10/16	Southern	W	15-9, 15-4, 15-3
10/22	* Ole Miss	W	15-7, 8-15, 16-14, 16-14
10/24	* Tennessee	W	5-15, 14-16, 15-7, 15-12, 15-13
10/26	* at Kentucky	W	14-16, 15-2, 7-15, 15-11, 11-15
10/26	Michigan	W	15-2, 11-15, 15-9, 15-5
10/30	at Southern	W	15-1, 15-2, 15-9
10/31	* at Mississippi State	W	15-4, 15-4, 15-5

TENNESSEE CLASSIC -- KNOXVILLE, TENN.

11/1	No. 19 Texas A&M	W	4-15, 15-4, 15-9, 15-9
11/2	at Tennessee	W	2-15, 4-15, 15-4, 15-2, 15-10
11/2	Pittsburgh	L	12-15, 3-15, 15-12, 15-8, 12-15
11/5	Nicholls State	W	15-2, 15-4, 15-4
11/7	* at Florida	W	15-3, 15-7, 11-15, 15-12
11/9	at Florida State	W	15-13, 14-16, 9-15, 15-7, 15-8
11/13	Tulane	W	15-9, 15-6, 15-3
11/14	at New Orleans	W	15-10, 15-13, 15-1
11/16	Northeast La.	W	15-8, 15-3, 15-4

SEC TOURNAMENT -- OXFORD, MISS.

11/22	Mississippi State	W	15-2, 15-13, 15-1
11/23	at Ole Miss	W	15-9, 12-15, 15-11, 15-11
11/24	Georgia	L	8-15, 10-15, 15-8, 14-16

1986 Coach Scott Luster Record: 35-9, 5-1 SEC SEC Champions SEC Tournament Champions NCAA South Region Finalist Final National Ranking No. 6

9/6	at No. 9 Arizona State	L	12-15, 12-15, 15-12, 12-15
9/7	at No. 13 Arizona	L	11-15, 15-4, 8-15, 15-9, 10-15
9/12	No. 17 Purdue	W	10-15

Year-by-Year Results

11/21	Florida	L	8-15, 6-15, 1-15
BADEN INVITATIONAL -- BATON ROUGE, LA.			
11/27	No. 16 Texas-Arlington	W	15-10, 8-15, 11-15, 15-13
11/28	Penn State	W	9-15, 15-13, 10-15, 15-14
NCAA FIRST ROUND -- GAINESVILLE, FLA.			
12/4	at Florida	L	10-15, 15-7, 10-15, 15-10, 10-15

1988

Coach Scott Luster

Record: 22-13, 5-2 SEC

9/5	Texas A&M	W	15-10, 15-11, 15-11
LOUISIANA CLASSIC -- BATON ROUGE, LA.			
9/9	Nicholls State	W	15-5, 15-0, 15-4
9/9	Southeastern La.	W	15-2, 15-4, 15-4
9/10	Southern	W	15-5, 15-6, 15-4
9/10	McNeese State	W	15-1, 15-2, 15-4
9/10	No. 17 Cal Poly	L	12-15, 9-15, 15-12, 15-12, 4-15
ILLINI CLASSIC -- CHAMPAIGN, ILL.			
9/17	at No. 4 Illinois	L	7-15, 9-15, 11-15
9/18	Northwestern	L	10-15, 9-15, 15-13, 11-15
9/20	at Tulane	W	11-15, 15-10, 12-15, 15-12, 15-9
9/24	No. 15 Colorado State	L	15-13, 11-15, 9-15, 3-15
9/29	* at Mississippi State	W	15-8, 15-9, 15-3
9/30	* at Ole Miss	W	15-7, 15-7, 15-12
10/1	at Northeast La.	W	15-9, 15-9, 15-13
10/5	Southwestern La.	W	15-7, 15-3, 15-2
10/7	* at Georgia	W	15-7, 15-10, 13-15, 15-12
10/9	* at Auburn	W	15-9, 6-15, 15-7, 15-8
ARIZONA HILTON CLASSIC -- TUCSON, ARIZ.			
10/13	Houston	L	10-15, 12-15, 10-15
10/14	Pittsburgh	W	15-2, 13-15, 12-15, 16-14, 15-13
10/15	at No. 17 Arizona	L	3-15, 10-15, 8-15
10/20	* Florida	L	10-15, 12-15, 10-15
10/21	North Carolina	W	15-10, 11-15, 15-6, 11-15, 15-10
10/22	at No. 4 Texas	L	11-15, 2-15, 2-15
10/25	at New Orleans	W	15-5, 11-15, 15-1, 16-14
10/28	at Western Michigan	W	15-8, 15-7, 15-12
10/29	at Notre Dame	L	16-14, 13-15, 5-15, 10-15
11/2	Tulane	W	15-12, 15-5, 15-11
11/3	South Alabama	W	15-6, 15-11, 16-14
11/6	Florida State	W	15-10, 15-9, 20-22, 15-10
11/8	at Nicholls State	W	15-7, 15-3, 15-8
11/10	at Lamar	W	15-8, 10-15, 15-10, 13-15, 15-3
11/11	at Texas A&M	L	15-3, 7-15, 5-15, 7-15
11/13	at Houston	L	15-11, 8-15, 15-10, 7-15, 8-15
11/17	* Tennessee	W	15-7, 16-18, 11-15, 15-11, 15-10
11/18	* No. 11 Kentucky	L	6-15, 8-15, 8-15
SEC TOURNAMENT -- PENSACOLA, FLA.			
11/25	No. 11 Kentucky	L	15-8, 2-15, 11-15, 12-15

1989

Coach Scott Luster

Record: 30-8, 8-0 SEC

SEC Champions

SEC Tournament Champions

NCAA South Regional

Final National Ranking No. 17

8/31	at Texas A&M	W	15-7, 13-15, 15-13, 16-14
TEXAS TECH INVITATIONAL -- LUBBOCK, TEXAS			
9/2	Arizona State	W	6-15, 13-15, 15-9, 15-7, 15-9
9/3	at Texas Tech	W	15-10, 16-14, 15-11
9/3	Wichita State	W	15-11, 15-3, 15-9
LSU INVITATIONAL -- BATON ROUGE, LA.			
9/8	Northwestern	W	15-10, 7-15, 15-7, 15-12
9/9	Rice	W	9-15, 15-6, 15-8, 8-15, 15-10
9/9	No. 12 Arizona	W	13-15, 15-10, 15-1, 15-13
CAL POLY - VOLLEYBALL MONTHLY INVITATIONAL			
9/15	No. 19 USC	L	6-15, 15-15, 15-12, 7-15
9/16	at Cal Poly	L	7-15, 11-15, 17-15, 6-15
TIGER CLASSIC -- BATON ROUGE, LA.			
9/22	Oklahoma	W	13-15, 15-13, 11-15, 8-15, 15-8
9/23	Houston	W	15-13, 15-13, 15-5, 15-10
9/23	Notre Dame	W	15-3, 8-15, 7-15, 15-10, 15-2
9/26	Tulane	W	15-3, 15-10, 13-15, 15-6
9/27	at Southwestern La.	W	15-5, 15-7, 11-15, 15-3
9/29	* Georgia	W	12-15, 18-16, 15-8, 15-10
10/1	* Auburn	W	15-3, 15-10, 15-8
10/3	New Orleans	W	15-3, 15-8, 15-13
10/5	Nicholls State	W	15-3, 15-5, 15-3
10/7	at No. 13 UT-Arlington	L	15-12, 4-15, 11-15, 1-15
PENN STATE TOURNAMENT -- UNIVERSITY PARK, PA.			
10/13	Illinois-Chicago	W	15-8, 16-14, 15-12
10/14	Georgetown	W	15-3, 15-13, 15-3
10/14	at No. 16 Penn State	L	15-17, 9-15, 8-15
10/19	* Ole Miss	W	15-1, 15-9, 15-7
10/20	Southwest Texas	W	15-11, 15-1, 15-8
10/21	No. 10 Texas	L	18-16, 10-15, 11-15, 15-9, 6-15
10/22	* Mississippi State	W	15-5, 15-8, 15-3
10/27	at Florida State	L	15-12, 9-15, 15-7, 5-15, 9-15
10/29	* at Florida	W	15-0, 15-12, 15-11
11/2	* at Kentucky	W	15-5, 18-16, 15-11
11/4	* at Tennessee	W	15-10, 15-8, 15-11
11/6	La. Tech	W	15-3, 15-4, 15-3
11/11	* Alabama	W	15-5, 15-2, 15-3
11/16	at No. 12 USC	W	15-10, 15-11, 9-15, 15-6
11/17	at No. 2 UCLA	L	6-15, 15-10, 4-15, 3-15
SEC TOURNAMENT -- PENSACOLA, FLA.			
11/24	Tennessee	W	15-2, 15-9, 15-6
11/25	Kentucky	W	15-13, 16-14, 15-11
NCAA FIRST ROUND -- BATON ROUGE, LA.			
12/1	Houston	W	13-15, 15-12, 8-15, 15-7, 15-3
NCAA SOUTH REGIONAL -- AUSTIN, TEXAS			
12/18	No. 9 Texas-Arlington	L	15-13, 15-11, 11-15, 13-15, 3-15

1990

Coach Scott Luster

Record: 34-7, 8-0 SEC

SEC Champions

SEC Tournament Champions

NCAA South Regional Champions

NCAA Final Four

Final National Ranking No. 17

9/1	Indiana State	W	15-2, 15-10, 15-0
9/4	Northeast La.	W	15-7, 15-2, 15-6
9/6	at No. 17 Wyoming	W	15-11, 13-15, 15-7, 10-15, 15-9
WESTERN ATHLETIC CONFERENCE CHALLENGE -- FORT COLLINS, COLO.			
9/7	at Colorado State	L	8-15, 16-14, 11-15, 16-14, 10-15
9/8	New Mexico	L	11-15, 9-15, 15-8, 4-15
9/11	Tulane	W	15-4, 15-6, 15-2
DOMINO'S LOBO CLASSIC -- ALBUQUERQUE, N.M.			
9/13	at No. 12 New Mexico	L	15-8, 14-16, 6-15, 7-15
9/14	No. 14 Pepperdine	L	8-15, 15-11, 12-15, 15-12, 8-15
9/15	Western Michigan	W	15-8, 15-4, 15-10
9/19	at Nicholls State	W	15-3, 15-8, 15-0
BORDEN TIGER CLASSIC -- BATON ROUGE, LA.			
9/21	Cal Poly	W	15-3, 15-8, 15-1
9/22	Texas A&M	W	15-2, 15-4, 15-10
9/22	No. 11 Penn State	L	15-8, 12-15, 11-15, 10-15
9/28	* at Georgia	W	15-13, 15-8, 15-7
9/30	* at Florida	W	15-7, 15-9, 15-11
10/3	Southwestern La.	W	15-2, 15-2, 15-10
GOLD DOME CLASSIC -- SOUTH BEND, IND.			
10/5	Hofstra	W	15-8, 15-9, 15-12
10/6	Oklahoma	W	8-15, 15-10, 15-7, 15-5
10/6	at Notre Dame	W	15-5, 15-5, 15-0
10/11	at Rice	W	15-5, 15-4, 15-3
10/14	Houston	W	15-10, 15-6, 15-13
10/19	* Kentucky	W	15-10, 15-6, 15-12
10/20	Texas-Arlington	W	14-16, 15-11, 15-9, 15-7
10/21	* Tennessee	W	15-3, 15-9, 15-6
10/23	at Tulane	W	15-4, 15-6, 15-9
10/26	William & Mary	W	15-8, 15-13, 15-12
10/27	at No. 6 Texas	L	13-15, 8-15, 10-15
11/1	* at Ole Miss	W	13-15, 15-4, 15-5, 15-9
11/2	* at Mississippi State	W	15-6, 15-6, 15-3
11/4	at Houston	W	15-6, 15-13, 15-8
11/10	* Alabama	W	15-7, 15-4, 15-7
11/11	* Auburn	W	15-7, 10-15, 15-2, 15-11
WILDCAT HILTON CLASSIC -- TUCSON, ARIZ.			
11/17	Fresno State	W	15-11, 15-1, 15-7
11/18	Texas A&M	W	15-0, 15-5, 15-5
SEC TOURNAMENT -- MOBILE, ALA.			
11/23	Alabama	W	11-15, 15-5, 15-8, 15-6
11/24	Florida	W	15-11, 15-8, 15-9
11/25	Georgia	W	9-15, 16-14, 15-8, 9-15, 15-2
NCAA FIRST ROUND -- BATON ROUGE, LA.			
12/1	Louisville	W	15-9, 15-1, 15-7
NCAA SOUTH REGIONAL -- AUSTIN, TEXAS			
12/7	No. 16 Texas Tech	W	15-11, 15-12, 15-5
12/8	at No. 7 Texas	W	8-15, 4-15, 15-10, 15-11, 17-15
NCAA FINAL FOUR -- COLLEGE PARK, MD.			
12/13	No. 1 UCLA	L	13-15, 10-15, 6-15

1991

Coach Scott Luster

Record: 35-2, 13-1 SEC

SEC Champions

SEC Tournament Champions

NCAA South Regional

NCAA Final Four

Final National Ranking No. 5

OKLAHOMA INVITATIONAL -- NORMAN, OKLA.			
8/30	Southwest Missouri	W	15-1, 15-3, 15-2
8/31	Minnesota	W	11-15, 15-5, 15-1, 15-10
8/31	at Oklahoma	W	17-15, 15-9, 15-5
LSU INVITATIONAL -- BATON ROUGE, LA.			
9/13	Ball State	W	15-6, 15-5, 15-12
9/14	Southwestern La.	W	15-11, 15-2, 15-4
9/14	Michigan State	W	15-8, 15-8, 15-9
9/15	Idaho State	W	15-5, 15-7, 15-11
SHERATON CLASSIC -- EVANSTON, ILL.			
9/20	at Northern Iowa	W	15-4, 15-10, 15-8
9/21	San Diego State	W	15-11, 15-8, 15-11
TIGER CLASSIC -- BATON ROUGE, LA.			
9/28	Houston	W	15-5, 17-15, 15-10
9/29	No. 11 New Mexico	W	10-15, 15-5, 15-8, 15-8
10/2	No. 17 Texas	W	15-8, 15-7, 15-8
10/4	* at Florida	L	13-15, 15-6, 15-17, 15-6, 8-15
10/6	* at Auburn	W	15-4, 15-3, 15-8
10/11	* Georgia	W	15-1, 15-4, 15-5
10/13	* South Carolina	W	15-4, 15-4, 15-2
10/18	* at Kentucky	W	15-6, 17-15, 15-11
10/19	* at Tennessee	W	15-5, 11-15, 15-7, 6-15, 15-11
10/25	* Mississippi State	W	15-3, 15-2, 15-10
10/27	* Alabama	W	15-5, 15-1, 15-2
10/29	* at Ole Miss	W	15-6, 15-8, 15-12
11/1	at Tulane	W	15-7, 15-1, 15-8
11/3	at Texas A&M	W	15-8, 15-8, 15-12
11/8	* at Alabama	W	15-6, 15-2, 15-4
11/9	* at Mississippi State	W	15-6, 15-3, 15-8
11/15	* Ole Miss	W	15-8, 15-8, 15-11
11/16	at Texas-Arlington	W	15-9, 17-15, 15-12
11/21	at No. 11 Texas	W	6-15, 15-11, 12-15, 15-10, 17-15
11/22	* Auburn	W	15-8, 15-5, 15-13
11/24	* No. 10 Florida	W	6-15, 15-13, 15-9, 15-4

SEC TOURNAMENT -- MOBILE, ALA.			
11/29	Mississippi State	W	15-5, 15-3, 15-1
11/30	Kentucky	W	15-6, 14-16, 15-4, 15-8
11/30	No. 10 Florida	W	15-11, 15-11, 15-0
NCAA FIRST ROUND -- BATON ROUGE, LA.			
12/5	Houston	W	15-5, 15-5, 16-14
NCAA SOUTH REGIONAL -- BATON ROUGE, LA.			
12/13	No. 17 Texas Tech	W	15-6, 15-7, 15-10
12/14	No. 10 Florida	W	15-10, 15-10, 12-15, 15-13
NCAA FINAL FOUR -- LOS ANGELES, CALIF.			
12/19	No. 2 Long Beach State	L	13-15, 15-6, 10-15, 13-15

1992

Coach Scott Luster

Record: 26-9, 12-2 SEC

SEC Tournament Finalist

NCAA South Regional

Final National Ranking No. 12

TIGER CLASSIC -- BATON ROUGE, LA.			
9/4	Washington	W	15-6, 15-6, 15-12
9/5	No. 15 Penn State	W	15-10, 15-8, 16-14
VOLLEYBALL MONTHLY INVITATIONAL -- ALBUQUERQUE, N.M.			
9/11	No. 3 Long Beach State	L	9-15, 15-6, 4-15, 7-15
9/12	No. 11 USC	L	6-15, 9-15, 8-15
9/13	at No. 9 New Mexico	W	15-6, 15-10, 15-13
REEBOK CHALLENGE -- PALOS HEIGHTS, ILL.			
9/18	No. 5 Illinois	L	16-14, 8-15, 4-15, 10-15
9/19	Duke	W	15-7, 15-12, 15-7
9/22	at Tulane	W	15-2, 10-15, 15-6, 15-6
9/25	New Orleans	W	15-0, 15-3, 15-1
9/25	UAB	W	15-11, 15-2, 15-5
9/25	Rice	W	15-6, 15-10, 15-3
10/2	* at Tennessee	W	15-2, 15-13, 15-1
10/4	* at No. 22 Kentucky	W	12-15, 15-10, 11-15, 15-13, 15-10
10/9	* No. 8 Florida	L	15-9, 10-15, 3-15, 14-16
10/11	* Auburn	W	15-6, 15-1, 15-12
10/15	* at Mississippi State	W	

12/3	Georgia Tech	W	15-13, 15-10, 12-15, 15-9
12/4	Bowling Green	W	15-13, 15-8, 15-9
12/4	Kansas	W	10-15, 15-8, 15-11, 15-11
12/5	Utah	W	15-7, 7-15, 15-8, 15-9
12/5	Baylor	W	15-5, 16-14, 15-10

1994

Coach Scott Luster

Record: 8-23, 4-II SEC

LSU INVITATIONAL -- BATON ROUGE, LA.			
9/2	La. Tech	W	17-15, 15-7, 15-12
9/3	Baylor	W	15-10, 8-15, 15-12, 15-11
9/3	No. 20 Duke	L	1-15, 15-10, 8-15, 5-15
VOLLEYBALL MONTHLY TOURNAMENT -- TALLAHASSEE, FLA.			
9/9	at Florida State	W	15-12, 12-15, 5-15, 15-13, 15-13
9/10	No. 2 UCLA	L	12-15, 7-15, 10-15
9/10	No. 4 Penn State	L	3-15, 9-15, 4-15
TIGER CLASSIC -- BATON ROUGE, LA.			
9/16	Maryland	L	13-15, 15-10, 15-6, 13-15, 9-15
9/17	Texas Tech	L	4-15, 10-15, 9-15
9/17	No. 3 Nebraska	L	0-15, 6-15, 1-15
9/23	* at Kentucky	L	8-15, 15-10, 15-6, 13-15, 14-16
9/25	No. 11 Texas	L	15-8, 7-15, 15-11, 3-15, 14-16
9/30	* Mississippi State	W	15-9, 15-13, 15-12
10/2	* Ole Miss	W	15-7, 15-10, 15-13
10/7	* at No. 23 Georgia	L	9-15, 11-15, 10-15
10/9	* at Tennessee	L	15-10, 12-15, 7-15, 11-15
10/11	New Orleans	W	8-15, 15-8, 15-5, 15-11, 15-12
10/14	* at Auburn	L	15-17, 15-12, 14-16, 15-11, 12-15
10/16	* at Alabama	L	15-17, 15-12, 11-15, 6-15
10/19	at No. 19 Texas	L	10-15, 3-15, 6-15
10/21	* No. 9 Florida	L	15-17, 16-14, 8-15, 15-7, 9-15
10/23	* South Carolina	L	4-15, 2-15, 9-15
10/28	* at Ole Miss	L	10-15, 15-7, 15-10, 14-16, 13-15
10/30	* at Mississippi State	W	17-15, 15-13, 15-11
11/1	at Tulane	L	11-15, 9-15, 6-15
11/4	* at Arkansas	L	7-15, 15-12, 12-15, 15-11, 10-15
11/6	* Arkansas	L	10-15, 12-15, 11-15
11/11	* Alabama	L	7-15, 15-3, 13-15, 17-19
11/13	* Auburn	W	15-9, 16-14, 12-15, 14-16, 14-16
SEC TOURNAMENT -- GAINESVILLE, FLA.			
11/18	Kentucky	L	15-13, 16-14, 7-15, 9-15, 14-16
BANKERS CLASSIC -- STOCKTON, CALIF.			
11/25	No. 2 Stanford	L	9-15, 4-15, 1-15
11/26	No. 20 New Mexico	L	13-15, 5-15, 9-15

1995

Coach Scott Luster

Record: 20-12, 8-7 SEC

PENN STATE TOFTREES CLASSIC -- UNIVERSITY PARK, PA.			
9/1	at No. 7 Penn State	L	10-15, 2-15, 9-15
9/2	West Virginia	W	16-14, 15-12, 17-15
9/2	No. 13 Washington	L	5-15, 14-16, 15-17
LOUISIANA INVITATIONAL -- BATON ROUGE, LA.			
9/8	Southwestern La.	W	15-10, 15-8, 15-9
9/8	McNeese State	W	11-15, 9-15, 13-15, 13-15, 15-13
9/9	Northwestern State	W	15-4, 15-0, 14-16, 15-9
9/9	Tulane	W	15-11, 15-6, 11-15, 15-6
DUKE TOURNAMENT -- DURHAM, N.C.			
9/15	at Duke	W	18-16, 15-13, 15-8
9/16	Texas A&M	L	0-15, 5-15, 6-15
9/16	at North Carolina	L	11-15, 6-15, 9-15
9/19	Nicholls State	W	15-7, 15-13, 16-14
9/22	* Auburn	W	12-15, 15-13, 8-15, 16-14, 15-8
9/24	* Alabama	W	15-10, 11-15, 15-8, 12-15, 15-9
9/29	* at No. 3 Florida	L	5-15, 10-15, 4-15
10/1	* at South Carolina	W	13-15, 16-14, 15-2, 16-14
10/6	Kentucky	L	6-15, 7-15, 13-15
10/8	Tennessee	W	15-2, 15-13, 9-15, 15-6
10/13	* at Mississippi State	W	15-12, 15-10, 18-16
10/15	* at Ole Miss	W	11-15, 15-11, 14-16, 15-11, 15-10
10/17	at New Orleans	W	15-7, 15-12, 15-1
10/20	William & Mary	W	15-2, 15-7, 15-10
10/22	* No. 25 Georgia	L	11-15, 1-15, 15-13, 7-15
10/25	Tulane	W	15-8, 8-15, 15-5, 15-13
10/27	* at Alabama	L	7-15, 15-12, 8-15, 13-15
10/29	* at Auburn	L	13-15, 15-11, 11-15, 5-15
11/3	* Ole Miss	W	13-15, 15-6, 15-7, 15-12
11/5	* Mississippi State	W	15-8, 15-9, 15-11
11/10	* Arkansas	L	15-17, 13-15, 10-15
11/12	* at Arkansas	L	16-14, 6-15, 10-15, 15-13, 13-15
SEC TOURNAMENT -- BATON ROUGE, LA.			
11/17	South Carolina	L	15-8, 2-15, 10-15, 7-15
SEC/ACC CHALLENGE -- GAINESVILLE, FLA.			
11/24	North Carolina State	W	15-11, 15-12, 17-15
11/25	Virginia	W	6-15, 15-6, 15-4, 15-3

1996

Coach Scott Luster

Record: 10-20, 6-9 SEC

TIGER INVITATIONAL -- BATON ROUGE, LA.			
8/31	Memphis	W	15-9, 15-6, 8-15, 15-6
9/1	No. 7 Penn State	L	3-15, 7-15, 6-15
9/3	Idaho	L	5-15, 15-9, 5-15, 9-15
AIRPORT MARINA CLASSIC -- LOS ANGELES, CALIF.			
9/16	Drake	L	9-15, 13-15, 7-15
9/17	New Mexico	L	11-15, 6-15, 15-4, 3-15
9/17	at No. 22 Loyola-Marymount	L	14-16, 10-15, 4-15
JONES INTERCABLE TOURNAMENT -- ALBUQUERQUE, N.M.			
9/13	New Mexico State	W	15-4, 15-1, 15-9
9/13	No. 16 Pacific	L	9-15, 15-11, 15-11, 9-15, 13-15
9/14	Montana	L	15-7, 12-15, 5-15, 6-15

9/18	New Orleans	W	15-13, 15-6, 15-6
9/20	Tulane	W	15-11, 15-8, 15-9
9/27	* at Tennessee	L	15-12, 15-9, 18-20, 8-15, 8-15
9/29	* at Kentucky	L	1-15, 15-13, 11-15, 15-9, 13-15
10/4	* Mississippi State	W	13-15, 9-15, 15-7, 15-9, 15-9
10/6	* Ole Miss	L	14-16, 5-15, 15-8, 15-1, 11-15
10/8	at Tulane	L	9-15, 9-15, 14-16
10/10	Arkansas State	L	7-15, 15-15, 15-8, 15-12, 12-15
10/12	* at Georgia	W	10-15, 16-14, 15-8, 12-15, 15-13
10/18	* at Auburn	L	8-15, 13-15, 14-16
10/20	* at Alabama	W	15-11, 15-5, 11-15, 15-9
10/22	at Nicholls State	L	13-15, 15-12, 8-15, 12-15
10/25	* South Carolina	L	15-11, 13-15, 12-15, 9-15
10/27	* No. 2 Florida	L	3-15, 15-13, 5-15, 10-15
11/1	* Alabama	W	15-13, 15-6, 12-15, 15-7
11/3	* Auburn	L	9-15, 12-15, 3-15
11/8	* at Arkansas	L	6-15, 8-15, 0-15
11/10	* Arkansas	L	5-15, 8-15, 13-15
11/15	* at Ole Miss	W	6-15, 15-10, 14-16, 15-0, 15-13
11/17	* at Mississippi State	W	15-5, 15-6, 15-9
SEC TOURNAMENT -- COLUMBIA, S.C.			
11/22	Georgia	L	12-15, 15-6, 5-15, 10-15

1997

Coach Scott Luster

Record: 9-21, 0-15 SEC

LOUISIANA CHALLENGE -- BATON ROUGE, LA.			
8/29	Nicholls State	W	15-9, 16-14, 6-15, 15-9
8/29	New Orleans	W	18-16, 9-15, 15-4, 15-10
8/30	Southeastern La.	W	15-7, 20-18, 15-12
8/30	Louisiana Tech	W	16-14, 15-4, 15-5
PEPSI-ILLINI CLASSIC -- CHAMPAIGN, ILL.			
9/5	Ball State	L	11-15, 9-15, 13-15
9/6	Xavier	W	15-10, 15-11, 15-9
9/9	at Tulane	W	8-15, 9-15, 15-12, 15-11, 15-10
TIGER INVITATIONAL -- BATON ROUGE, LA.			
9/12	Connecticut	W	14-16, 15-10, 10-15, 15-12, 17-15
9/13	Central Florida	L	5-15, 3-15, 15-8, 4-15
9/13	Michigan	L	12-15, 2-15, 7-15
9/19	vs. UCF (in Las Vegas)	L	10-15, 6-15, 7-15
9/21	at UNLV	W	3-15, 15-7, 16-14, 9-15, 15-11
9/26	* Auburn	L	1-15, 2-15, 15-17
9/28	* Alabama	L	12-15, 10-15, 15-10, 12-15
10/1	Tulane	W	15-12, 15-7, 14-16, 15-12
10/3	* at South Carolina	L	1-15, 6-15, 5-15
10/5	* at No. 3 Florida	L	2-15, 4-15, 8-15
10/10	* Tennessee	L	6-15, 10-15, 8-15
10/12	* Kentucky	L	15-11, 15-7, 7-15, 10-15, 9-15
10/17	* at Mississippi State	L	16-14, 13-15, 15-8, 8-15, 10-15
10/19	* at Ole Miss	L	2-15, 7-15, 14-16
10/24	* Georgia	L	5-15, 8-15, 11-15
10/28	at New Orleans	L	5-15, 11-15, 15-12, 6-15
10/31	* at Alabama	L	11-15, 4-15, 14-16
11/2	* at Auburn	L	8-15, 3-15, 3-15
11/7	* Ole Miss	L	11-15, 4-15, 10-15
11/9	* Mississippi State	L	12-15, 9-15, 8-15
11/13	* No. 23 Arkansas	L	3-15, 1-15, 2-15
11/15	* at No. 23 Arkansas	L	8-15, 4-15, 6-15
SEC TOURNAMENT -- ATHENS, GA.			
11/21	Georgia	L	2-15, 11-15, 5-15

1998

Coach Fran Flory

Record: 15-16, 5-10 SEC

9/1	Centenary	W	15-4, 15-4, 15-3
TIGER CLASSIC -- BATON ROUGE, LA.			
9/4	New Orleans	W	12-15, 15-12, 16-14, 15-11
9/5	South Alabama	W	7-15, 15-3, 15-1, 15-5
9/5	UNC-Charlotte	W	15-9, 15-1, 15-12
9/8	Tulane	W	12-15, 15-7, 15-11, 15-7
ALL-SPORT CHALLENGE -- ANN ARBOR, MICHIGAN			
9/11	Bowling Green	L	10-15, 15-12, 11-15, 12-15
9/11	No. 19 Texas A&M	L	5-15, 5-15, 15-17
9/12	North Carolina	L	17-15, 3-15, 8-15, 10-15
9/12	Michigan	L	11-15, 10-15, 10-15, 4-15
TCU INVITATIONAL -- FORT WORTH, TEXAS			
9/18	Southwestern La.	W	15-9, 15-12, 15-6
9/18	Idaho State	L	16-18, 15-10, 12-15, 15-10, 13-15
9/19	Centenary	W	15-8, 15-3, 15-7
9/19	Louisiana Tech	W	15-5, 15-15, 15-4, 12-15, 15-10
9/25	* Kentucky	L	10-15, 7-15, 1-15
10/2	* at Auburn	L	3-15, 8-15, 15-12, 12-15
10/4	* at Alabama	W	15-8, 14-16, 15-6, 15-11
10/9	* Mississippi State	L	15-8, 15-3, 15-7
10/11	* Ole Miss	L	13-15, 15-13, 15-11, 13-15, 12-15
10/14	Tulane	W	15-3, 15-9, 15-12
10/16	* No. 9 Florida	L	6-15, 6-15, 2-15
10/23	* at South Carolina	L	15-10, 10-15, 11-15, 14-16
10/25	* at Georgia	L	12-15, 15-11, 13-15, 15-4, 10-15
10/30	* at No. 14 Arkansas	L	10-15, 3-15, 3-15
11/1	* No. 14 Arkansas	L	7-15, 10-15, 6-15
11/6	* at Ole Miss	W	15-12, 15-13, 15-8
11/8	* at Mississippi State	W	15-10, 13-15, 15-11, 12-15, 15-5
11/11	at New Orleans	W	15-9, 15-9, 6-15, 15-7
11/13	* Alabama	W	15-9, 15-11, 15-5
11/15	* Auburn	W	15-7, 15-13, 15-5, 6-15, 15-9
11/18	* Tennessee (*)	L	14-16, 10-15, 15-13, 8-15
SEC TOURNAMENT -- FAYETTEVILLE, ARK.			
11/20	Kentucky	L	16-14, 14-16, 6-15, 9-15

* - in Fayetteville, Ark.

1999

Coach Fran Flory

Record: 17-15, 7-8 SEC

9/1	UL-Monroe	W	15-5, 15-6, 15-3
HOUSTON TOURNAMENT -- HOUSTON, TEXAS			
9/3	Temple	L	4-15, 15-7, 7-15, 12-15
9/3	Loyola (Ill.)	L	6-15, 16-18, 13-15
9/4	Houston	L	17-19, 7-15, 16-14, 13-15
9/8	No. 7 Stanford	L	4-15, 7-15, 15-12, 3-15
TIGER CLASSIC -- BATON ROUGE, LA.			
9/10	UL-Lafayette	W	15-3, 15-3, 15-9
9/10	Central Florida	W	15-2, 16-14, 15-10
9/11	Tulane	W	15-12, 15-9, 15-12
WILDCAT CLASSIC -- EVANSTON, ILL.			
9/17	West Virginia	W	15-6, 11-15, 15-8, 15-13
9/17	Northwestern	L	15-9, 10-15, 12-15, 15-8, 12-15
9/18	San Jose State	L	17-19, 15-5, 5-15, 14-16, 12-15
9/18	Oklahoma	W	10-15, 15-8, 19-17, 15-12
9/21	New Orleans	W	15-3, 15-7, 15-9
9/26	* at No. 4 Florida	L	7-15, 3-15, 5-15
10/1	* South Carolina	L	5-15, 12-15, 15-6, 10-15
10/3	* Georgia	W	15-9, 15-6, 15-7
10/8	* at Tennessee	L	6-15, 10-15, 12-15
10/10	* at Kentucky	W	15-2, 15-12, 11-15, 15-6
10/13	at New Orleans	W	8-15, 15-6, 15-6, 15-5
10/15	* Auburn	L	11-15, 11-15, 15-9, 13-15
10/17	* Alabama	W	

Year-by-Year Results

INTRO

THIS IS LSU

TIGERS

COACHES

OPPONENT

REVIEW

HISTORY

RECORDS

LSU

MEDIA

10/14	* at No. 22 South Carolina	L	26-30, 24-30, 30-26, 26-30
10/19	* Ole Miss	W	30-17, 27-30, 34-32, 30-18
10/21	* Mississippi State	W	30-21, 30-24, 21-30, 30-21
10/24	* No. 9 Florida	L	27-30, 26-30, 20-30
10/26	* Georgia	L	26-30, 25-30, 27-30
11/2	* Arkansas	W	30-23, 30-25, 30-24
11/4	* at Arkansas	L	30-24, 28-30, 22-30, 23-30
11/9	* at Alabama	W	30-28, 30-27, 30-25
11/11	* at Auburn	W	30-23, 30-25, 30-18
SEC TOURNAMENT - KNOXVILLE, TENN.			
11/16	Alabama	L	22-30, 30-23, 27-30, 30-23, 11-15
SEC/BIG EAST CHALLENGE - ORLANDO, FLA.			
11/23	No. 25 Notre Dame	L	24-30, 15-30, 25-30
11/24	Virginia Tech	W	30-26, 27-30, 30-17, 30-27

2002

Coach Fran Flory
Record: 17-11, 9-7 SEC

TEXAS A&M INVITATIONAL - COLLEGE STATION, TEXAS			
8/30	Texas-San Antonio	W	30-26, 30-17, 30-25
8/30	Alcorn State	W	30-22, 30-1, 30-16
9/1	at No. 17 Texas A&M	L	32-30, 30-24, 16-30, 24-30, 10-15
NOKIA SUGAR BOWL CLASSIC - NEW ORLEANS, LA.			
9/16	Louisiana Tech	W	30-14, 26-30, 30-32, 25-30, 15-5
9/17	New Orleans	W	30-25, 30-14, 23-30, 30-2
9/17	at Tulane	W	30-24, 30-21, 30-23
9/13	Florida A&M	L	30-24, 32-34, 30-26, 24-30, 8-15
FLORIDA STATE INVITATIONAL - TALLAHASSEE, FLA.			
9/20	Brown	W	30-18, 30-19, 30-25
9/20	at Florida State	L	30-22, 24-30, 24-30, 30-27, 13-15
9/21	UL-Lafayette	W	30-22, 30-28, 30-32, 30-17
9/25	* Arkansas	L	30-24, 19-30, 28-30, 25-30
9/27	* Tennessee	W	30-19, 31-29, 30-21
10/1	at New Orleans	W	30-23, 30-28, 30-28
10/6	* South Carolina	L	30-21, 26-30, 20-30, 19-30
10/11	* at Alabama	L	27-30, 22-30, 28-30
10/13	* at Auburn	W	30-23, 30-26, 30-28
10/18	* at No. 3 Florida	L	32-30, 20-30, 13-30, 20-30
10/20	* at Georgia	W	30-26, 24-30, 39-37, 24-30, 15-11
10/25	* Ole Miss	W	30-28, 30-22, 30-24
10/27	* Mississippi State	W	30-27, 32-30, 30-19
11/1	* Auburn	W	30-18, 30-10, 30-24
11/3	* Alabama	W	30-32, 30-26, 30-23, 30-28
11/5	* Kentucky	L	30-23, 22-30, 29-31, 24-30
11/8	* at Mississippi State	W	28-30, 33-31, 30-20, 20-30, 15-13
11/10	* at Ole Miss	W	31-29, 32-34, 30-25, 23-30, 15-5
11/13	* at Arkansas	L	19-30, 32-34, 25-30
11/17	* at Tennessee	L	25-30, 25-30, 18-30
SEC TOURNAMENT - FAYETTEVILLE, ARK.			
11/22	Georgia	L	22-30, 24-30, 30-24, 18-30

2003

Coach Fran Flory
Record: 11-19, 6-10 SEC

TIGER CLASSIC - BATON ROUGE, LA.			
8/29	Centenary	W	30-23, 30-16, 30-14
8/29	Virginia	L	21-30, 23-30, 23-30
8/30	UAB	W	30-24, 26-30, 17-30, 30-14, 22-20
NOKIA SUGAR BOWL CLASSIC - NEW ORLEANS, LA.			
9/5	at Tulane	L	20-30, 30-26, 29-31, 24-30
9/6	No. 5 Nebraska	L	22-30, 24-30, 22-30
9/6	New Orleans	W	30-28, 34-32, 30-28
WILDCAT CLASSIC - MANHATTAN, KAN.			
9/12	Colorado State	L	21-30, 23-30, 30-27, 13-30
9/13	at No. 12 Kansas State	L	15-30, 14-30, 14-30
9/13	South Florida	L	30-27, 25-30, 23-30, 26-30
MEAN GREEN CLASSIC - DENTON, TEXAS			
9/19	Oral Roberts	L	26-30, 30-28, 22-30, 27-30
9/20	UTEP	W	30-27, 30-28, 30-16
9/20	at North Texas	W	10-30, 30-21, 30-28, 30-28
9/24	* Arkansas	L	27-30, 24-30, 31-29, 25-30
9/26	* South Carolina	L	24-30, 27-30, 28-30
9/28	* Kentucky	W	24-30, 30-27, 30-28, 23-30, 15-9
10/3	* Auburn	W	29-31, 26-30, 30-25, 30-24, 15-13
10/5	* Alabama	L	32-34, 16-30, 26-30
10/10	* at Ole Miss	L	30-16, 27-30, 17-30, 30-24, 13-15
10/12	* at Mississippi State	W	30-21, 30-24, 30-26
10/17	* at Kentucky	L	30-26, 32-30, 25-30, 27-30, 10-15
10/19	* at South Carolina	W	18-30, 30-22, 30-26, 30-17
10/24	No. 2 Hawai'i	L	13-30, 23-30, 22-30
10/26	* Tennessee	W	35-33, 21-30, 30-28, 30-23
10/31	* Mississippi State	L	26-30, 27-30, 30-25, 30-24, 10-15
11/2	* Ole Miss	W	22-30, 30-26, 30-22, 30-28
11/7	* at Georgia	L	19-30, 21-30, 23-30
11/9	* at No. 3 Florida	L	16-30, 18-30, 21-30
11/12	* at Arkansas	L	23-30, 27-30, 29-31
11/16	* at Alabama	L	28-30, 18-30, 26-30
SEC TOURNAMENT - COLUMBIA, S.C.			
11/21	Arkansas	L	17-30, 28-30, 27-30

2004

Coach Fran Flory
Record: 17-12, 8-8 SEC

HURRICANE FRANCES INVITATIONAL - BATON ROUGE, LA.			
9/3	Central Florida	W	30-21, 30-18, 22-30, 30-21
9/3	Rice	W	30-25, 25-30, 36-34, 17-30, 15-9
9/5	Central Florida	W	30-24, 30-24, 30-23
TEXAS INVITATIONAL - AUSTIN, TEXAS			
9/10	at Texas	L	22-30, 24-30, 21-30
9/11	Liberty	W	26-30, 30-28, 30-21, 30-18
9/11	Louisiana Tech	W	30-26, 30-26, 30-27

HURRICANE IVAN CLASSIC - DALLAS, TEXAS			
9/17	Miami	W	32-34, 27-30, 30-28, 30-22, 15-12
9/17	Wisconsin-Milwaukee	W	30-28, 30-13, 30-15
9/18	at SMU	W	30-27, 30-22, 30-32, 30-17
9/24	* Georgia	W	30-28, 30-21, 30-27
9/26	* No. 5 Florida	L	20-30, 22-30, 25-30
9/28	at Rice	L	13-30, 19-30, 13-30
10/1	* Mississippi State	L	30-22, 30-22, 25-30, 24-30, 10-15
10/3	* Ole Miss	L	20-30, 30-13, 30-13, 28-30, 11-15
10/8	* at Alabama	L	23-30, 17-30, 25-30
10/10	* at Auburn	W	30-22, 28-30, 31-29, 30-27
10/15	* at No. 10 Florida	L	17-30, 23-30, 27-30
10/17	* at Georgia	L	27-30, 22-30, 19-30
10/24	* Kentucky	W	30-22, 33-31, 30-32, 30-27
10/26	* Arkansas	L	23-30, 19-30, 19-30
10/29	* Auburn	W	30-24, 30-26, 30-12
10/31	* Alabama	W	27-30, 30-19, 30-23, 30-28
11/5	* at South Carolina	W	30-23, 30-19, 26-30, 30-26
11/7	* at No. 15 Tennessee	L	22-30, 12-30, 26-30
11/12	* at Arkansas	W	39-37, 28-30, 30-27, 30-17
11/14	* at Ole Miss	W	30-21, 30-17, 30-26
SEC TOURNAMENT - GAINESVILLE, FLA.			
11/19	Arkansas	L	22-30, 21-30, 30-27, 31-29, 12-15
SEC/C-USA CHALLENGE - BATON ROUGE, LA.			
11/26	Tulane	W	33-31, 30-18, 32-34, 25-30, 15-13
11/27	Houston	L	30-24, 27-30, 30-28, 27-30, 11-15

2005

Coach Fran Flory
Record: 21-8, 11-5 SEC
SEC Western Division Co-Champions
NCAA Austin Regional

GEORGIA SOUTHERN INVITATIONAL - STATESBORO, GA.			
8/26	at Georgia Southern	W	26-30, 30-21, 30-14, 30-21
8/26	Jacksonville	W	30-19, 30-22, 30-18
8/27	Campbell	W	30-25, 30-22, 30-17
GEORGIA STATE INVITATIONAL - ATLANTA, GA.			
9/2	at Georgia State	W	30-21, 28-30, 30-18, 30-15
9/3	Jacksonville State	W	30-23, 20-30, 30-22, 30-23
9/3	Wright State	W	30-21, 27-30, 30-20, 30-25
UTSA DOME RALLY - SAN ANTONIO, TEXAS			
9/9	at Texas-San Antonio	W	30-21, 30-20, 30-25
9/10	No. 13 Texas A&M	L	30-28, 17-30, 28-30, 31-28, 13-15
9/11	Rice	W	32-30, 30-17, 30-20
SUGAR BOWL CLASSIC - COLLEGE STATION, TEXAS			
9/16	Arizona State	W	30-24, 23-30, 30-26, 30-16
9/18	No. 8 Notre Dame	W	30-28, 30-22, 23-30, 26-30, 20-18
9/23	* vs. South Carolina (*)	W	30-20, 30-17, 26-30, 28-30, 15-11
9/25	* vs. Tennessee (*)	W	30-26, 30-24, 31-29
9/30	* at Alabama	L	30-25, 22-30, 17-30, 26-30
10/2	* at Auburn	W	30-28, 30-26, 28-30, 30-16
10/5	* at Arkansas	L	30-26, 24-30, 27-30, 29-31
10/9	* at Kentucky	L	22-30, 32-27, 27-30, 24-30
10/14	* Mississippi State	W	30-20, 30-21, 32-30
10/16	* Ole Miss	W	30-19, 31-29, 30-15
10/21	* at Georgia	W	30-20, 30-21, 30-24
10/23	* at No. 4 Florida	L	20-30, 21-30, 20-30
10/28	* Auburn	W	30-17, 30-23, 30-19
10/30	* Alabama	W	30-23, 30-20, 30-23
11/4	* at Ole Miss	W	31-29, 28-30, 30-22, 24-30, 15-9
11/6	* at Mississippi State	L	27-30, 30-27, 25-30, 25-30
11/9	* Arkansas	W	30-23, 30-27, 30-27
11/11	* Kentucky	W	30-26, 30-23, 21-30, 28-30, 19-17
SEC TOURNAMENT - TUSCALOOSA, ALA.			
11/18	Alabama	L	27-30, 27-30, 28-30
NCAA TOURNAMENT - AUSTIN, TEXAS			
12/2	Texas	L	18-30, 28-30, 26-30

* - in Fayetteville, Ark.

2006

Coach Fran Flory
Record: 26-5, 16-4 SEC
SEC Western Division Champions
NCAA San Luis Obispo Regional
Final National Ranking No. 19

TIGER INVITATIONAL - BATON ROUGE, LA.			
8/25	Rice	W	30-11, 30-23, 28-30, 30-24
8/26	Nicholls State	W	30-14, 30-21, 30-15
8/26	No. 2 Penn State	L	32-30, 30-24, 23-30, 23-30, 6-15
BILLIKEN INVITATIONAL - ST. LOUIS, MO.			
9/1	vs. Texas A&M	W	30-32, 36-34, 30-23, 30-16
9/2	vs. No. 22 Minnesota	W	30-18, 31-29, 30-23
9/2	at Saint Louis	W	30-17, 31-29, 28-30, 30-18
MARRIOTT FLYER INVITATIONAL - DAYTON, OHIO			
9/8	at Dayton	W	25-30, 30-21, 30-22, 30-26
9/9	vs. Indiana	W	30-21, 30-22, 30-20
9/9	vs. Wake Forest	W	30-19, 30-18, 30-17
9/15	at No. 13 Tennessee	W	26-30, 35-37, 30-20, 30-22, 15-11
9/17	at Kentucky	W	29-31, 30-19, 30-25, 30-21
9/22	* South Carolina	W	30-25, 33-31, 30-28
9/24	* Georgia	W	30-23, 30-24, 31-29
9/29	* Ole Miss	W	30-25, 30-23, 30-20
10/1	* Mississippi State	W	30-21, 30-24, 30-21
10/4	* at Arkansas	W	30-24, 20-30, 30-26, 32-30
10/8	* at Alabama	L	28-30, 30-25, 28-30, 18-30
10/13	* at Auburn	W	30-24, 30-23, 30-24
10/15	* at No. 8 Florida	L	26-30, 22-30, 22-30
10/20	* Kentucky	W	30-27, 30-27, 30-25
10/22	* No. 25 Tennessee	W	30-28, 30-26, 30-19
10/27	* at Georgia	W	30-28, 30-19, 30-28
10/29	* at South Carolina	W	29-31, 30-23, 30-21, 30-19

11/3	* No. 7 Florida	L	29-31, 24-30, 30-27, 24-30
11/5	* Auburn	W	30-24, 28-30, 22-30, 30-17, 16-14
11/8	* Arkansas	W	30-28, 30-26, 30-26
11/10	* Alabama	W	30-22, 30-19, 30-28
11/17	* at Mississippi State	W	30-23, 30-28, 30-28
11/19	* at Ole Miss	L	30-23, 24-30, 30-24, 25-30, 8-15
SEC/BIG EAST CHALLENGE - ORLANDO, FLA.			
11/24	vs. St. John's	W	30-18, 30-26, 30-22
11/25	vs. Marquette	W	30-22, 31-29, 30-16
NCAA TOURNAMENT - SAN LUIS OBISPO, CALIF.			
12/2	vs. No. 14 California	L	30-25, 23-30, 17-30, 16-30

2007

Coach Fran Flory
Record: 25-8, 15-5 SEC

OPPONENT	W	L	PCT.	FIRST	LAST
Alabama	24	21	.533	1977	2007
Alcorn State	1	0	1.000	2002	2002
Alvin CC	1	0	1.000	1981	1981
Arizona	2	2	.500	1986	1989
Arizona State	3	2	.600	1983	2005
Arkansas	8	22	.267	1994	2007
Arkansas-Little Rock	1	0	1.000	1977	1977
Arkansas State	1	2	.333	1993	2000
Auburn	30	11	.732	1977	2007
Ball State	2	1	.677	1991	1997
Baylor	2	2	.500	1980	2001
Berry College	1	0	1.000	1977	1977
Bowling Green	1	1	.500	1993	1998
BYU	0	1	.000	1984	1984
Brown	1	0	1.000	2002	2002
Calgary	0	1	.000	1984	1983
California	0	2	.000	1983	2006
Cal Poly	1	4	.200	1983	1990
Campbell	1	0	1.000	2005	2005
Centenary	3	0	1.000	1998	2003
1 - Central Florida	6	6	.500	1977	2004
2 - Charlotte	1	0	1.000	1998	1998
Clemson	2	0	1.000	1982	1985
Colorado State	0	6	.000	1984	2003
Connecticut	1	0	1.000	1997	1997
Creighton	First Meeting				
Dayton	1	0	1.000	2006	2006
Drake	1	1	.500	1996	2007
Duke	4	2	.667	1982	1995
Eastern Illinois	1	1	.500	1985	1986
Eastern Kentucky	1	0	1.000	1986	1986
Eastern Washington	1	0	1.000	1985	1985
Emporia State	1	0	1.000	1980	1980
Florida	12	28	.300	1977	2007
Florida A&M	0	1	.000	2002	2002
Florida International	0	1	.000	1980	1980
Florida State	8	11	.421	1977	2002
Fresno State	1	0	1.000	1990	1990
Georgetown	1	1	1.000	1989	2001
Georgia	23	18	.561	1981	2007
Georgia Southern	1	0	1.000	2005	2005
Georgia State	1	0	1.000	2005	2005
Georgia Tech	1	1	1.000	1993	2001
Hawai'i	0	3	.000	1984	2003
Hofstra	1	0	1.000	1990	1990
Houston	14	10	.583	1977	2004
Idaho	0	1	.000	1996	1996
Idaho State	1	1	.500	1991	1998
Illinois	4	3	.571	1981	2007
Illinois-Chicago	1	0	1.000	1989	1989
Illinois State	1	2	.333	1981	1984
Indiana	3	0	1.000	1980	2006
Indiana State	1	0	1.000	1990	1990
Iowa	2	0	1.000	1984	2007
Iowa State	1	1	.500	1987	2007
Jacksonville	1	0	1.000	2005	2005
Jacksonville State	1	0	1.000	2005	2005
Judson College	1	0	1.000	1977	1977
Kansas	1	1	.500	1993	1993
Kansas State	1	1	.500	1993	2003
Kentucky	21	24	.467	1977	2007
Lamar	8	5	.615	1980	1988
Lewis	1	0	1.000	1981	1981
Long Beach State	0	3	.000	1991	1993
3 - UL-Lafayette	21	2	.913	1977	2002
4 - UL-Monroe	15	0	1.000	1977	2007
Louisiana Tech	6	0	1.000	1989	2004
Louisville	3	1	.750	1978	1990
Loyola-Chicago	0	1	.000	1999	1999
Loyola Marymount	0	2	.000	1993	1996
Mary Hardin-Baylor	1	0	1.000	1981	1981
Marquette	1	0	1.000	2006	2006
Maryland	0	1	.000	1994	1994
McNeese State	6	0	1.000	1977	1995
Memphis	2	1	.667	1982	1996
Miami	1	2	.333	1979	2004
Miami-Dade College South	1	0	1.000	1979	1979
Michigan	1	2	.333	1985	1998
Michigan State	2	0	1.000	1985	1991
Minnesota	2	0	1.000	1991	2006
Mississippi State	43	7	.860	1977	2007
Mississippi Univ. for Women	3	1	.750	1977	1981
Missouri	2	0	1.000	1981	1985
5 - Missouri State	3	3	.500	1977	1991
Montana	1	2	.333	1985	1996
Montana State	1	0	1.000	1985	1985
Montevallo	1	0	1.000	1977	1977
Nebraska	0	6	.000	1983	2003
Nevada-Reno	1	0	1.000	1986	1986

OPPONENT	W	L	PCT.	FIRST	LAST
New Mexico	3	7	.300	1983	1996
New Mexico State	3	2	.600	1982	2007
New Orleans	47	2	.959	1977	2007
Nicholls State	24	3	.889	1977	2006
North Alabama	2	0	1.000	1978	1978
North Carolina	3	3	.500	1984	1995
North Carolina State	1	0	1.000	1995	1995
North Texas	2	0	1.000	1981	2003
Northeast Oklahoma	1	0	1.000	1977	1977
Northern Iowa	1	0	1.000	1991	1991
Northern Kentucky	1	1	.500	1977	1978
Northwestern	1	4	.200	1982	1999
Northwestern State	3	0	1.000	1995	1995
Notre Dame	5	2	.714	1983	2007
Ohio State	1	4	.200	1981	1985
Oklahoma	7	3	.700	1979	1999
Oklahoma State	3	0	1.000	1977	1979
Ole Miss	43	12	.782	1977	2007
Oral Roberts	2	2	.500	1980	2003
Oregon	0	1	.000	1984	1984
Pacific	0	2	.000	1993	1996
Penn State	2	9	.182	1982	2006
Pepperdine	0	2	.000	1987	1990
Pittsburgh	1	4	.200	1981	1988
Purdue	2	1	.667	1985	1987
Rice	16	2	.889	1983	2007
St. John's	1	0	1.000	2006	2006
Saint Louis	3	0	1.000	1980	2007
Saint Phillip's	1	0	1.000	1981	1981
Sam Houston	4	3	.571	1981	1986
San Angelo	0	1	.000	1982	1982
San Diego State	1	3	.250	1983	1991
San Jacinto JC	2	1	.667	1981	1982
San Jose State	0	1	.000	1999	1999
Santa Clara	0	1	.000	2000	2000
Saskatchewan	1	1	.500	1981	1981
Siena	1	0	1.000	1993	1993
South Alabama	7	1	.875	1981	1998
South Carolina	12	12	.500	1980	2007
South Carolina-Spartanburg	1	0	1.000	1982	1982
South Florida	0	1	.000	2003	2003
Southeastern Louisiana	10	0	1.000	1982	2000
Southeast Missouri State	First Meeting				
Southern	13	0	1.000	1977	1988
Southern Illinois	4	1	.800	1981	1986
SMU	1	1	.500	2000	2004
Southern Miss	6	0	1.000	1982	2000
Stanford	0	2	.000	1994	1999
Stephen F. Austin	2	1	.667	1977	2000
Temple	0	1	.000	1999	1999
Tennessee	29	16	.644	1977	2007
Tennessee-Martin	2	0	1.000	1977	1978
Tennessee Tech	1	0	1.000	1977	1977
Texas	4	19	.174	1981	2007
Texas A&M	11	18	.379	1981	2006
Texas A&M-Commerce	1	1	.500	1979	1981
Texas A&M-Corpus Christi	1	0	1.000	2007	2007
Texas-Arlington	6	6	.500	1980	1991
Texas Lutheran	2	4	.333	1977	1983
Texas-San Antonio	2	0	1.000	2002	2005
6 - Texas State	3	1	.750	1981	1989
Texas Tech	8	4	.667	1977	2000
Tulane	40	17	.702	1977	2007
UAB	3	0	1.000	1985	2003
UCLA	0	6	.000	1983	1994
UNLV	1	0	1.000	1997	1997
USC	1	2	.333	1989	1992
U.S. International	0	1	.000	1984	1984
Utah	1	0	1.000	1993	1993
UTEP	1	0	1.000	2003	2003
Virginia	1	1	.500	1995	2003
Virginia Tech	1	0	1.000	2001	2001
Wake Forest	1	0	1.000	2006	2006
Washington	2	1	.667	1983	1985
West Virginia	2	0	1.000	1995	1999
Western Michigan	2	0	1.000	1988	1990
Wichita State	1	0	1.000	1989	1989
William & Mary	2	0	1.000	1990	1995
Wisconsin	0	1	.000	2000	2000
Wright State	1	0	1.000	2005	2005
Wyoming	3	1	.750	1985	1990
Xavier (Ohio)	1	0	1.000	1997	1997

1 - Formerly Florida Tech

2 - Formerly UNC-Charlotte

3 - Formerly Southwestern Louisiana

4 - Formerly Northeast Louisiana

5 - Formerly Southwest Missouri State

6 - Formerly Southwest Texas State

INTRO

THIS IS LSU

TIGERS

COACHES

OPPONENT

REVIEW

HISTORY

RECORDS

LSU

MEDIA

HEAD COACHES' RECORDS

YEAR	HEAD COACH	OVERALL			SEC			SEC FINISH	DIV.
		W	L	PCT.	W	L	PCT.		
1974	Jinks Coleman	23	6	.793					
1975	Jinks Coleman	27	11	.711					
1976	Jinks Coleman	25	5	.833					
1977	Gerry Owens	41	9	.820					
1978	Gerry Owens	28	2	.933					
1979	Gerry Owens	15	17	.469					
1980	Gerry Owens	11	21	.344					
1981	Ruth Nelson	35	24	.593					
1982	Ruth Nelson	44	25	.638					
1983	Ruth Nelson	31	26	.544	4	1	.800	2nd	
1984	Ruth Nelson	18	23	.439	4	2	.667	3rd	
1985	Scott Luster	33	10	.767	5	1	.833	1st	
1986	Scott Luster	35	9	.795	5	1	.833	1st	
1987	Scott Luster	25	11	.694	6	1	.857	2nd	
1988	Scott Luster	22	13	.628	5	2	.714	2nd	
1989	Scott Luster	30	8	.784	8	0	1.000	1st	
1990	Scott Luster	34	7	.829	8	0	1.000	1st	
1991	Scott Luster	35	2	.946	13	1	.929	1st	
1992	Scott Luster	26	9	.743	12	2	.857	2nd	
1993	Scott Luster	21	16	.568	8	6	.571	4th	
1994	Scott Luster	8	23	.258	4	11	.364	9th	
1995	Scott Luster	20	12	.625	8	7	.533	2nd	West
1996	Scott Luster	10	20	.333	6	9	.400	4th	West
1997	Scott Luster	9	21	.300	0	15	.000	6th	West
1998	Fran Flory	15	16	.484	5	10	.333	4th	West
1999	Fran Flory	17	15	.531	7	8	.466	3rd	West
2000	Fran Flory	15	17	.469	6	9	.400	3rd	West
2001	Fran Flory	16	11	.593	10	5	.677	2nd	West
2002	Fran Flory	17	11	.607	9	7	.563	2nd	West
2003	Fran Flory	11	19	.367	6	10	.375	3rd	West
2004	Fran Flory	17	12	.586	8	8	.500	3rd	West
2005	Fran Flory	21	8	.724	11	5	.688	T-1st	West
2006	Fran Flory	26	5	.813	16	4	.800	1st	West
2007	Fran Flory	25	8	.758	15	5	.750	1st	West
Coleman's Total (3 years)		75	22	.773					
Owens' Total (4 years)		95	49	.660					
Nelson's Total (4 years)		128	98	.566	8	3	.727		
Luster's Total (13 years)		308	161	.657	88	56	.682		
Flory's Total (10 years)		180	122	.596	93	71	.567		
LSU TOTAL (33 YEARS)		786	453	.634	189	130	.592		

LSU IN THE AVCA/USA TODAY POLL

Oct. 15, 2007	No. 25	Final 1991	No. 5
Oct. 8, 2007	No. 18	Nov. 19, 1991	No. 6
Oct. 1, 2007	No. 20	Nov. 12, 1991	No. 6
Sept. 24, 2007	No. 22	Nov. 5, 1991	No. 6
Sept. 17, 2007	No. 22	Oct. 29, 1991	No. 6
Sept. 10, 2007	No. 24	Oct. 22, 1991	No. 7
Sept. 3, 2007	No. 21	Oct. 15, 1991	No. 7
Aug. 27, 2007	No. 22	Oct. 8, 1991	No. 7
Preseason 2007	No. 23	Oct. 1, 1991	No. 6
		Sept. 24, 1991	No. 6
Final 2006	No. 19	Sept. 17, 1991	No. 7
Dec. 4, 2006	No. 19	Sept. 10, 1991	No. 7
Nov. 27, 2006	No. 16	Preseason 1991	No. 8
Nov. 20, 2006	No. 15		
Nov. 13, 2006	No. 11	Final 1990	No. 17
Nov. 6, 2006	No. 11	Nov. 13, 1990	No. 17
Oct. 30, 2006	No. 11	Nov. 6, 1990	No. 17
Oct. 23, 2006	No. 10	Oct. 30, 1990	No. 18
Oct. 16, 2006	No. 12	Oct. 23, 1990	No. 18
Oct. 9, 2006	No. 13	Oct. 16, 1990	No. 18
Oct. 2, 2006	No. 10	Oct. 9, 1990	No. 18
Sept. 25, 2006	No. 12	Oct. 2, 1990	No. 17
Sept. 18, 2006	No. 13	Sept. 25, 1990	No. 18
Sept. 11, 2006	No. 18	Sept. 18, 1990	No. 17
Sept. 4, 2006	No. 22	Sept. 11, 1990	No. 16
		Preseason 1990	No. 9
Sept. 26, 2005	No. 24	Final 1989	No. 17
		Nov. 14, 1989	No. 19
Sept. 21, 1993	No. 25	Nov. 7, 1989	No. 20
Sept. 14, 1993	No. 22	Oct. 31, 1989	No. 20
Sept. 7, 1993	No. 15	Oct. 24, 1989	No. 17
Preseason 1993	No. 13	Oct. 17, 1989	No. 16
		Oct. 10, 1989	No. 15
Final 1992	No. 12	Oct. 3, 1989	No. 15
Nov. 17, 1992	No. 12	Sept. 26, 1989	No. 16
Nov. 10, 1992	No. 13	Sept. 19, 1989	No. 18
Nov. 3, 1992	No. 11	Sept. 12, 1989	No. 14
Oct. 27, 1992	No. 11		
Oct. 20, 1992	No. 11	Final 1986	No. 16
Oct. 13, 1992	No. 11	Nov. 18, 1986	No. 20
Oct. 6, 1992	No. 11	Nov. 11, 1986	No. 20
Sept. 29, 1992	No. 12	Nov. 4, 1986	No. 20
Sept. 22, 1992	No. 12	Oct. 28, 1986	No. 18
Sept. 15, 1992	No. 11	Oct. 21, 1986	No. 19
Sept. 8, 1992	No. 8	Sept. 30, 1986	No. 17
Preseason 1992	No. 8	Sept. 23, 1986	No. 19
		Sept. 16, 1986	No. 16
		Preseason 1986	No. 19
		Sept. 11, 1984	No. 17
		Preseason 1984	No. 17



JINKS COLEMAN

Three Seasons
75-22 (.773)



GERRY OWENS

Four Seasons
95-49 (.660)



RUTH NELSON

Four Seasons
128-98 (.566)



SCOTT LUSTER

13 Seasons
308-161 (.657)



FRAN FLORY

10 Seasons
180-122 (.596)

LSU



..... haley reuther

2011 Volleyball

LSU ATHLETICS Championship TRADITION

2007-2008 ATHLETICS YEAR IN REVIEW

The Nation's Elite Teams



Football

The Tigers celebrated the 10th SEC Championship in school history and capped an amazing season with the program's third national title and second since 2003. LSU posted a 12-2 overall record and a 6-2 mark in SEC play. The Tigers tallied their fourth BCS bowl victory as LSU defeated Ohio State, 38-24, in the 2008 BCS National Championship Game.



Women's Basketball

The Lady Tigers reached their fifth-straight NCAA Final Four with a 31-5 overall record after wins over Jackson State, Marist, Oklahoma State and North Carolina, in the NCAA Tournament. LSU claimed the SEC regular season title with an unblemished 14-0 mark, representing the second time in the last four seasons the Lady Tigers ran through the conference schedule unbeaten.



Track and Field

The LSU women's track and field team claimed the 10th NCAA Outdoor Track and Field Championship in school history, and the Lady Tigers were NCAA runners-up during the indoor season. The LSU men's track and field team placed second at the NCAA Outdoor Championships. The Lady Tigers swept both the SEC Indoor and Outdoor titles, while the men's team captured league runner-up honors during both seasons.



Baseball

The baseball team completed one of the most remarkable turnarounds in SEC history as the Tigers reached the College World Series for the 14th time. The Tigers, who once held a 6-11-1 record in SEC play, won the SEC Western Division, the SEC Tournament, the NCAA Baton Rouge Regional and the NCAA Baton Rouge Super Regional. The turnaround was sparked by an SEC-record 23 consecutive wins down the stretch.



Gymnastics

The gymnastics team advanced to the NCAA Super Six for the first time in program history after the Tigers won the NCAA Central Regional. LSU finished fifth at the NCAA Championships. The fifth-place ranking marked the highest finish for a Tiger gymnastics team since 1988, which was prior to the establishment of the NCAA Super Six. LSU now has 24-consecutive postseason appearances.

How The West Was Won

LSU became the first school to claim the SEC Western Division title in all three fall sports -- football, volleyball and soccer -- and the Tigers added another divisional championship in the spring with baseball. The volleyball team won its third-straight Western Division title with a 25-8 overall record, and the soccer team finished with a 12-5-7 overall mark to win the program's first division crown.



Elite Athletes

Kelly Baptiste

WOMEN'S TRACK & FIELD

Kelly Baptiste led the Lady Tigers to their 25th NCAA Championship by scoring a team-high 19 points at the outdoor nationals. She became the fifth Lady Tiger to be crowned NCAA champion in the 100-meter dash, while she also added All-America honors in the 200 meters, 4x100 relay and 4x400 relay.

Blake Dean

BASEBALL

Blake Dean will go down in LSU lore as one of the greatest hitters in postseason history, batting .404 in the Tigers' postseason run to the College World Series. The sophomore was a first-team All-American by Baseball America, and he provided game-winning hits in four postseason contests, including a memorable walk-off, three-run double to lead LSU past Rice in the CWS.

Kevin Dessauer

MEN'S TENNIS

Kevin Dessauer led the Tigers to their 14th-straight NCAA Tournament appearance as the 2008 team captain. On the courts, Dessauer finished second on the team with 21 singles victories. Off the courts, he ended his undergraduate career with a perfect 4.0 grade point average and was the recipient of the Southeast Regional ITA/Arthur Ashe Award for Leadership and Sportsmanship.

Glenn Dorsey

FOOTBALL

Glenn Dorsey became the most decorated defensive player in school history and led the Tigers to their third national championship. Dorsey, the fifth pick of the 2008 NFL Draft by the Kansas City Chiefs, was a consensus first-team All-American. The senior was the recipient of the Outland, Nagurski, Lombardi and Lott Awards as college football's top defensive player.



Megan Falcon

WOMEN'S TENNIS

A two-time singles All-American, Megan Falcon continued her brilliant play in 2008, earning All-America honors and first team All-SEC recognition in her junior campaign. Falcon received a top 20 singles ranking for the second-straight season as she finished with a 27-7 overall record with 12 wins over ranked opponents.

Sylvia Fowles

WOMEN'S BASKETBALL

Sylvia Fowles closed her career as a unanimous first-team All-American, the WBCA National Defensive Player of the Year and the SEC Player of the Year. The 6-6 senior became the SEC's all-time leading rebounder and was the No. 2 pick in the WNBA Draft before going on to play for Team USA at the 2008 Olympics.



The Most Successful LSU Athletics Season In School History

LSU capped the most successful athletics season -- from top to bottom -- in school history by recording an eighth-place finish in the U.S. Sports Academy Director's Cup. The eighth-place finish is the highest for LSU since the inception of the director's cup in 1993-94. The Tigers accumulated an all-time high 1,085 points in 17 of a possible 20 sports, a first in school history. In all, the Tigers sent 19 of their 20 teams to NCAA post-season play in 2007-08. Eight teams finished in the top five nationally of their respective sports.

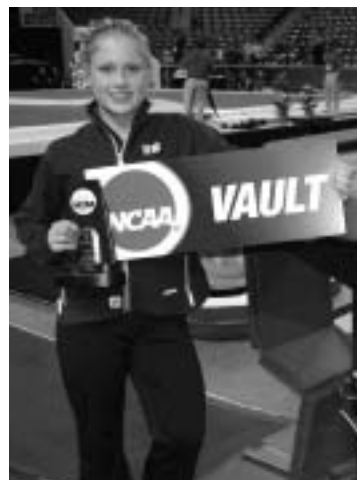

Susan Jackson ▲ GYMNASTICS

Susan Jackson became the fourth LSU gymnast to win an NCAA individual title in school history as she was the 2008 NCAA National Champion on the vault with a score of 9.8563 at the individual event finals at the NCAA Championships. The sophomore also earned All-America honors on the beam, floor, vault and all-around.

Andrew Loupe MEN'S GOLF

Andrew Loupe was one of three LSU golfers to earn SEC All-Freshman honors in 2007-08. Loupe led the squad with a scoring average of 74.06 in 11 appearances, and his two top-10 finishes tied for a team-best mark.

Christoph Lubenau

MEN'S SWIMMING & DIVING

Christoph Lubenau shattered the school record in the 100-yard butterfly at the NCAA Championships (46.24) while earning NCAA All-America honors with a ninth-place finish. Lubenau added another All-America finish as part of the Tigers' school record-setting 200 freestyle relay.

Michelle Makasini SOCCER

Michelle Makasini was chosen as a Top Drawer Soccer Honorable Mention All-American and became the second LSU soccer player in school history to earn first-team All-SEC honors as she helped lead the Lady Tigers to their first NCAA Tournament berth and an SEC Western Division title.

Elena Martinez VOLLEYBALL

The 2007 SEC Defensive Player of the Year, the senior libero also earned honorable mention AVCA All-America honors and was a second-team All-SEC selection. Martinez led the conference in digs and digs per game, breaking the 21-year-old SEC record for digs in a season as LSU won its third-straight SEC West title and earned a third-straight NCAA Tournament berth.

Rachel Mitchell

SOFTBALL

A second-team NFCA All-South Region selection, the junior outfielder also earned first-team All-SEC honors. Mitchell ranked in the top 10 in the SEC in 10 offensive categories and was in the top 100 in the NCAA in five.

Anthony Randolph

MEN'S BASKETBALL

Anthony Randolph, after a stellar freshman season, became the 13th LSU player drafted in the first round of the NBA Draft when he was chosen with the 14th pick by the Golden State Warriors, the final pick of the NBA lottery teams.

Alexis Rather

WOMEN'S GOLF

Alexis Rather chipped in from off the green on the first playoff hole to give the Lady Tigers the eighth and final spot in the NCAA Division I Women's Golf Championships. LSU would go on to finish 15th, and after the season the senior would be named an assistant coach of the Ole Miss Rebels.



Richard Thompson ▲

MEN'S TRACK & FIELD

Richard Thompson proved to be the nation's most dominant sprinter in 2008 as he was named the NCAA Men's Outdoor Track Athlete of the Year. He became the first LSU athlete in program history to sweep NCAA titles in the 60-meter dash and 100-meter dash in the same season.

Rachel Ware

WOMEN'S SWIMMING & DIVING

Rachel Ware, the 2007-08 SEC Diver of the Year, recorded her third career NCAA All-America accolade when she finished 12th in the 1-meter springboard at the NCAA Championships.

2007-08 Director's Cup Standings

1. Stanford
2. UCLA
3. Michigan
4. Arizona State
5. Texas
6. Florida
7. California
8. LSU
9. Penn State
10. Georgia



45 National Team Championships

Men's Basketball (1)	1935
Boxing (1)	1949
Football (3)	1958, 2003, 2007
Men's Golf (4)	1940, 1942, 1947, 1955
Men's Indoor Track (2)	2001, 2004
Women's Indoor Track (11)	1987, 1989, 1991, 1993, 1994, 1995, 1996, 1997, 2002, 2003, 2004
Men's Outdoor Track (4)	1933, 1989, 1990, 2002
Women's Outdoor Track (14)	1987, 1988, 1989, 1990, 1991, 1992, 1993, 1994, 1995, 1996, 1997, 2000, 2003, 2008
Baseball (5)	1991, 1993, 1996, 1997, 2000

113 SEC Team Championships

Baseball (13)	1939, 1943, 1946, 1961, 1975, 1986, 1990, 1991, 1992, 1993, 1996, 1997, 2003
Men's Basketball (9)	1935, 1953, 1954, 1979, 1981, 1985, 1991, 2000, 2006
Women's Basketball (3)	2005, 2006, 2008
Football (10)	1935, 1936, 1958, 1961, 1970, 1986, 1988, 2001, 2003, 2007
Men's Golf (15)	1937, 1938, 1939, 1940, 1942, 1946, 1947, 1948, 1953, 1954, 1960, 1966, 1967, 1986, 1987
Women's Golf (1)	1992
Gymnastics (1)	1981
Men's Swimming & Diving (1)	1988
Men's Tennis (4)	1976, 1985, 1998, 1999
Men's Indoor Track (4)	1957, 1963, 1989, 1990
Women's Indoor Track (11)	1985, 1987, 1988, 1989, 1991, 1993, 1995, 1996, 1998, 1999, 2008
Men's Outdoor Track (22)	1933, 1934, 1935, 1936, 1938, 1939, 1940, 1941, 1942, 1943, 1946, 1947, 1948, 1951, 1957, 1958, 1959, 1960, 1963, 1988, 1989, 1990
Women's Outdoor Track (10)	1985, 1987, 1988, 1989, 1990, 1991, 1993, 1996, 2007, 2008
Softball (5)	1999, 2000, 2001, 2002, 2004
Volleyball (4)	1986, 1989, 1990, 1991

Overall NCAA Championships *

1. UCLA	103
2. Stanford	95
3. USC	86
4. Abilene Christian	54
5. Kenyon	53
6. Oklahoma State	48
7. LSU	41
7. Arkansas	41
9. Texas	39
10. College of New Jersey	37

Overall Women's NCAA Championships

1. Stanford	37
2. UCLA	32
3. College of New Jersey	31
4. LSU	25
4. Kenyon	25

* - The NCAA does not recognize champions from the Division I Football Bowl Subdivision

- INTRO
- THIS IS LSU
- TIGERS
- COACHES
- OPPONENT
- REVIEW
- HISTORY
- RECORDS
- LSU
- MEDIA



Dr. John V. Lombardi

President, Louisiana State University System



Dr. John V. Lombardi is the fifth individual to serve as the President of the Louisiana State University System. As its Chief Executive Officer, Dr. Lombardi oversees 11 institutions, including five academic campuses, as well as 10 public hospitals located throughout the state. He is also a Professor of History at Louisiana State University and Agricultural and Mechanical College.

Dr. Lombardi was born in Los Angeles, California and attended Pomona College where he earned his bachelor's degree. He received his M.A. and Ph.D. degrees in history from Columbia University. He joined the faculty in the Department of History at Indiana University, where he later served as Dean of International Programs and Dean of the College of Arts and Sciences. In 1987, he became Provost and Vice President for Academic Affairs at the Johns Hopkins University. From 1990-1999, Dr. Lombardi was President of the University of Florida. Prior to his appointment as President of the LSU System, he served as Chancellor of the University of Massachusetts Amherst.

He is a Latin American historian, with a special interest in Venezuela. Dr. Lombardi is also one of the country's foremost authorities in higher education, serving as Co-Editor of The Top American Research Universities. He is the author of numerous professional publications, and along with his wife, Cathryn, co-authored a teaching atlas on Latin American History. He has taught courses in history, intercollegiate sports, and university management.

Dr. John Lombardi addresses the LSU Board of Supervisors at his introductory Board meeting on July 13, 2007.

LSU Board of Supervisors



Dr. Jack A. Andonie
Metairie
District 1



R. Blake Chatelain
Alexandria, La.
District 5



Tony Falterman
Napoleonville, La.
District 3



Dr. John George
Shreveport, La.
District 4



Hank Gowen, Jr.
Shreveport, La.
District 4



Stanley J. Jacobs
New Orleans, La.
District 1



Alvin Kimble
Baton Rouge, La.
District 6



Louis Lambert
Prairieville, La.
District 6



Laura A. Leach
Lake Charles, La.
District 7



James W. Moore
Monroe, La.
District 5



Ben W. Mount
Lake Charles, La.
Member at Large



Dorothy "Dottie" Reese
New Orleans, La.
District 2



James P. Roy
Chairman-Elect
Lafayette, La.
District 7



Jerry E. Shea, Jr.
Chairman
New Iberia, La.
District 3



Rod West
Past Chairman
New Orleans, La.
District 2



Henry Barham
Shreveport, La.
Student Representative



Dr. Michael V. Martin

Chancellor, LSU



Dr. Michael V. Martin was approved as the eighth chancellor of LSU by the Board of Supervisors on June 5, 2008. Dr. Martin, formerly the president of New Mexico State University, had served at NMSU since 2004.

In his time at NMSU he was praised for his reorganization of the university's athletic department and physical plant, as well as his fundraising prowess. A 1969 graduate of Mankato State College, Dr. Martin received a Ph.D. in applied economics from the University of Minnesota in 1977 and has since worked in both academic and administrative capacities at universities such as Minnesota, Oregon State University and the University of Florida.

An agricultural economist, Dr. Martin is considered an expert on land-grant universities.

Dr. Martin became president of New Mexico State University on July 1, 2004. An academic leader dedicated to the land-grant mission of teaching, research and extension service, he was awarded the 2008 Distinguished Leadership Award by Leadership New Mexico. Dr. Martin was recognized as a strong voice for education and the agriculture industry in New Mexico. The Leadership New Mexico Distinguished Leadership Award recognizes an individual who has used his/her leadership abilities to improve the quality of life for New Mexico citizens and future generations.

Dr. Martin also was named the recipient of the Justin Smith Morrill Memorial Award in 2007. This national award, named after the author of the bill creating land-grant universities, honors and recognizes outstanding service on behalf of the land-grant mission. Only six individuals have been designated to receive this award since it was first given in 1980.

Dr. Martin established at NMSU the One University concept and called for a five-year plan titled "Living the Vision" to take the university to "the next level." He laid the groundwork for university wide extension and created the J. Paul Taylor Social Justice Symposium.

During his tenure at NMSU, the first capital campaign was established with a goal of raising \$150 million by 2010. The campaign met its goal in the first half of the seven-year fundraising plan. Dr. Martin also oversaw the establishment of a system of research clusters that revolve around five areas in which NMSU scientists and researchers have expertise: 21st century aerospace, information sciences, bioscience, southwest border issues, and natural resources.

Dr. Martin was a recognized leader in New Mexico, being named a powerbroker by the New Mexico Business Weekly in 2006. He continues to be active as a scholar and has written numerous book chapters and articles for academic journals, trade publications and the popular press. He recently has published pieces for The Chronicle of Higher Education and University Business. Named the Outstanding Alumnus of Minnesota State University Mankato in 2006, Dr. Martin

also received the NMSU Social Justice Award in 2005.

Before arriving at NMSU, he served for six years as vice president for agriculture and natural resources at the University of Florida, leading the university's Institute of Food and Agricultural Sciences with more than 3,000 employees statewide. He was elevated to senior vice president of the University of Florida shortly before being selected as NMSU's president.

Previously, he was vice president for agricultural policy and the dean of the College of Agricultural, Food and Environmental Sciences at the University of Minnesota. He began his academic career at Oregon State University as a faculty member in the Department of Agricultural and Resource Economics.

A native of Crosby, Minn., Dr. Martin completed a bachelor's degree in business and economics and a master's degree in economics at Mankato State College (Minnesota State University) in Minnesota. He received his Ph.D. in applied economics from the University of Minnesota in 1977. His areas of specialization are marketing, prices, international trade, public policy, transportation and business logistics.

Some of his philosophy is summed up in the following quote: "It is the tradition of land-grant universities to be non-traditional," written as part of a 2001 article titled "The Land-Grant University in the 21st Century," published in the Journal of Agricultural and Applied Economics. He traced the history of the land-grant movement from the mid-1800s and concluded that "the fundamental land-grant principles of accessibility, practical as well as classical education, research and discovery in the public interest, and connectedness to all the people remain powerful and profound."

He has been active in professional and community service organizations, including the Farm Foundation's Bennett Agricultural Round Table, the National Agricultural Biotechnology Council and the Florida Agricultural Resource Mobilization Foundation. He is a member of the American Economic Association, the American Agricultural Economics Association, the International Association of Agricultural Economics, the International Agricultural Trade Research Consortium, the Sigma XI Scientific Research Society and the Economic History Association.

Dr. Martin and his wife Jan have two children, both adopted from South Korea. Amanda, a graduate of the University of Wisconsin-Eau Claire, is a graphic artist in Saint Paul, Minn. Sam, with a bachelor's degree from the University of Minnesota and a master's from Sarah Lawrence College, is a genetics counselor at Beth Israel Hospital in New York City.



Dydia DeLyser

Faculty Athletics Representative

Dydia DeLyser, an associate professor in the Department of Geography and Anthropology, serves in her second year as LSU's Faculty Athletics Representative.

DeLyser, a native of Santa Monica, Calif., earned her bachelor's degree in 1992 from UCLA, and her master's and doctoral degrees from Syracuse University (in 1996 and 1998).

DeLyser arrived at LSU in August 1998 as an Instructor before becoming an assistant professor one year later. She was promoted to associate professor with tenure in August 2005.

DeLyser is a cultural-historical geographer. Her research has been both ethnographic and historical, and most of it questions how different built landscapes can help make the past meaningful in the present.

Much of her published research has focused on two different studies. One was a many-year ethnographic study of a ghost town in California (Bodie State Historic Park) where she examined how images and ideas about the American mythic West became meaningful

to the tourists who visited the town. The second was an historical study that examined a 19th century novel (Ramona) and how it changed the way people understood (and still understand) southern California's past.

Her current research concerns early women aviators and how they used their practices of flying to advance feminism in the post-suffrage era.

DeLyser teaches graduate courses in cultural geography, qualitative research, and academic and professional writing. She has also taught undergraduate courses in cultural, and urban geography, and an introductory world-regional geography course.

DeLyser is a first-generation American -- her parents were Dutch immigrants and English is her second language. She also has language abilities in Russian and Spanish.

DeLyser's hobbies include driving/riding antique cars and motorcycles. She is also a licensed pilot and co-owns a Citabria, which is a two-place aerobatic airplane.

INTRO

THIS IS LSU

TIGERS

COACHES

OPPONENT

REVIEW

HISTORY

RECORDS

LSU

MEDIA



Joe Alleva

LSU Director of Athletics



Joe Alleva officially became the Director of Athletics at LSU on July 1, 2008, after spending the last ten years in the same position at the prestigious Duke University. Under Alleva's direction, the Duke athletic department experienced unprecedented growth and success.

"Joe Alleva brings a wealth of experience and accomplishment to LSU," said President John Lombardi. "I'm confident we've found a new leader for LSU athletics who exemplifies the vision and integrity needed to lead our sports programs to new heights, a champion of student athletes who believes in the highest standards of competition both on the field and in the classroom."

At LSU, Alleva is responsible for the administration and direction of the Tiger athletic program, which has a current annual budget of approximately \$70 million, includes 20 teams and more than 400 student-athletes.

At Duke, Alleva oversaw more than 190 staff members, a \$50 million budget, 26 sports and over 600 student-athletes. Duke athletics flourished under Alleva's direction.

Alleva, 55, has built his professional career on service to student-athletes and the commitment to individual development in athletics, academics and community service. Alleva is well-respected for sustaining high standards of excellence and integrity in the athletics program, the quality of coaches he has hired, and the high level of success that was achieved across athletic programs at Duke under his leadership.

Alleva's tenure as AD at Duke propelled the university into the ranks of America's top all-around collegiate programs. The Blue Devils consistently finished high in the annual Directors' Cup standings, ranking as high as fifth in 2005. Prior to 1998-99, Alleva's first full year as director of athletics, Duke had never placed higher than 21st in the Directors' Cup standings. Since then, Duke has enjoyed seven top 20 finishes, including five in succession (2004-08).

In the 2006 National Collegiate Scouting Association Power Rankings, that combine a school's Directors' Cup finish, its athletic graduation rates and its academic ranking in U.S. News and World Report, Duke was the top-ranked Division I school in the nation. Duke also finished first in this listing in 2005 and second in 2004.

Alleva's outstanding list of accomplishments includes Duke winning more ACC and NCAA championships than in any other 10-year period in school history. Six Duke teams won national championships under Alleva's leadership and 46 Blue Devil teams recorded ACC championships, the second-highest total among ACC schools since 1997-98.

Under Alleva's commitment to education, Duke's graduation rates continued to rank among the best in the nation. Duke regularly led the ACC in Academic Honor Roll honorees as Alleva increased the financial commitment to academic support by ten-fold during his tenure as AD.

While continuing to excel in competition and in the classroom, Alleva instituted a number of innovative community service programs for Duke student-athletes to benefit the community. Duke student-athletes regularly volunteered nearly 3,000 hours in community outreach.

Fundraising under Alleva's guidance reached extensive heights during his career at Duke. Alleva and his fundraising team generated more than \$173 million in gifts and funded more than \$85 million in new facilities or renovations. Annual giving to the Iron Dukes increased 50 percent since the year 2000.

New facilities built under Alleva's supervision include the Michael W. Krzyzewski Center Dedicated to Athletic and Academic Excellence, Yoh Football Center, Sheffield Tennis Center, Schwartz-Butters Athletic Center, Ambler Tennis Stadium, Karcher-Ingram Golf Center, Rod Myers Teaching Center, the

Skandalaris Fieldhouse at Koskinen Stadium and the fieldhouse at Williams Field. Facility upgrades were made to Cameron Indoor Stadium, Wallace Wade Stadium, Jack Coombs Stadium, Koskinen Stadium, Williams Field, Murray Athletic Building, and Brooks Field at the football practice facility.

Alleva is active on the national collegiate athletics scene, having served on the Football Bowl Certification Committee. He sat on several Atlantic Coast Conference committees and served on the NCAA Division I Championships/Competition Cabinet.

Alleva majored in Finance at Lehigh University and received his bachelor's degree in 1975. While at Lehigh, Alleva was the quarterback of the football team and team captain in 1974. Alleva also played on the Lehigh baseball team. He served as a graduate assistant football coach and earned an MBA in 1976.

Alleva began his career at Duke working for the vice president of business and finance in 1976 and joined the Duke athletic department in 1980, as director of finance. He became the assistant director of athletics in 1986 and was soon promoted in 1987 to associate director, before his tenure as



Athletics Director Joe Alleva introduces new LSU men's basketball coach Trent Johnson during a press conference on April 10, 2008.

Director of Athletics in 1998.

He played a key role in Durham's community sports scene. He started Little League Baseball in Durham over 20 years ago, and also began the American Legion baseball program

Alleva is a member of the North Carolina American Legion Hall of Fame, Suffern High School Hall of Fame and the Rockland County Hall of Fame.

Alleva and his wife, Annie, have two sons, J.D. and Jeff, along with a daughter, Jenny. J.D. played baseball at Duke and was picked in the 24th-round of the 2001 Major League Baseball Amateur Draft by the Kansas City Royals and is now a professional scout for the Houston Astros. Jeff finished his baseball career at Duke in 2003 and signed a free agent contract with the Royals following his senior season. He recently graduated with his MBA from the prestigious Fuqua School of Business at Duke. Jenny, a four-year letterwinner on Duke's women's soccer team, attends law school at the University of North Carolina.

media



..... tania schatow

2009 Volleyball 1998

Media GUIDELINES



MEDIA CREDENTIALS

All media and photo credential requests should be submitted at least 24 hours prior to home matches. Passes may be picked up at the Press Will Call table in the Northeast corridor of the Maravich Center. Requests should be made through the Sports Information Office by contacting Caroline Domecq.

VISITING RADIO

A phone line is located on press row for visiting radio broadcasts by Southeastern Conference opponents. Please inform LSU SID Caroline Domecq if you wish to broadcast your match on the radio. Other teams wishing to do radio broadcasts must contact Director of Broadcasting Jim Hawthorne of the LSU Sports Radio Network at (225) 578-1882.

GAME INFORMATION

During matches, media will be provided with a media guide as well as a match program that includes notes and updated statistics. Final box score books will be available shortly following each home match. Wireless internet is available in the Maravich Center. Please contact Caroline Domecq for the username and password. For fax service, please contact a member of the LSU Sports Information Office for assistance. Phones will be made available on a first-come, first-serve basis in the Green Room located in the Northeast corridor of the Maravich Center.

POST GAME INTERVIEWS

Interviews with players and coaches are done in an informal manner at courtside following each match. For assistance in locating any member of the LSU team, contact Caroline Domecq. For assistance with opposing coaches and players, contact that school's SID.

COVERING PRACTICES

Coach Fran Flory is available for interviews weekday mornings and early afternoons. Her office is located on the fourth floor of the Athletic Administration Building. The team practices from 1:30-4:30 p.m. daily in the auxiliary gym of the Maravich Center. Practice times are subject to change based on class schedules of the players and travel as well as game schedules. All practices are open to the media.

Interviews with coaches and/or players are held after practice and phone interviews may be arranged. Advance notice is needed for interviews for time reasons. Please arrange all interviews through the LSU Sports Information Office and volleyball contact Caroline Domecq.

SEC MEDIA INFORMATION

- ▶ Ayanna Wakefield is the volleyball media relations director for the Southeastern Conference. Any questions regarding SEC volleyball should be directed to her at (205) 458-3010.
- ▶ The SEC will name a Player of the Week and a Defensive Player of the Week throughout the 2006 season. Each week's selection will be selected on Monday for Tuesday a.m. publication.
- ▶ The SEC Website (secsports.com) can be accessed 24 hours a day. League standings, statistics, notes, and other information regarding volleyball are available.

IMPORTANT MEDIA PHONE NUMBERS

LSU Sports Information	(225) 578-8226
LSU Sports Information Fax	(225) 578-1861
Caroline Domecq's office	(225) 578-1869
Caroline Domecq's cell	(504) 909-8359
Jim Hawthorne office	(225) 578-1882



MEDIA INFORMATION

The 2008 LSU Volleyball Media Guide is a source of information for the media. Additional information is available upon request from the LSU Sports Information Office. News releases, photographs and videos will be made available to accredited members of the media. The LSU Sports Information Office is located on the fifth floor of the Athletic Administration Building.

<http://media.lsusports.net>

Media can now access images for all LSU athletic teams, including action shots, heads shots, logos, etc. To gain access to the high-resolution pictures, e-mail Caroline Domecq. You will be assigned a login and password that will enable you to retrieve pictures. This service is for the media use only. Resale of these pictures is strictly prohibited.

Credentials

Credentials for LSU home matches are issued for working media only. Season credential should be requested in August and single-match credentials should be requested two (2) days prior to the date of the game.

- ▶ Members of the media must request credentials online through Associate Sports Information Director Caroline Domecq.
- ▶ Please keep in mind that credentials authorize an accredited organization for news coverage of the game. ANY unauthorized use of credentials subjects the bearer to ejection from the stadium and the accredited organization to revocation of its credentials for future LSU athletic events.

Credentials will be issued using the following criteria:

1. Sports editors of daily newspapers and sports director of television and radio stations.
2. Daily radio and television shows.

3. Weekly radio and television shows providing sound and/or video highlights.
4. Weekly magazines specifically dedicated to LSU Athletics.
5. Other weekly and monthly publications.
6. Websites (please see restrictions below).

The official website of LSU athletics and the official website of the visiting school will be credentialed. Other websites will not be credentialed unless they meet specifications outlined below:

1. Must be a legal corporate entity that has been in business at least one full calendar year and has provided coverage of LSU or the visiting team for at least one year.
2. Must provide daily coverage of ALL athletic teams of LSU or the visiting team with its own staff of reporters, photographers and equipment.

3. Must travel to and cover all football away games and all major post-season events.
4. Must provide coverage of all press conferences of ALL athletic teams at LSU or the visiting team.

5. Must be accredited by home university as working media.

Note: Websites that sponsor message boards, message centers or chat rooms where people are allowed to post anonymous information will not be issued credentials. If a medium has an online site and they sponsor these anonymous forums, they may continue to request credentials under its traditional medium (newspaper, magazine, radio, television), but will not be granted additional passes for online staff.

Requests from individuals not employed by an accredited media outlet will not be considered.

Spouses, dates, non-workers and anyone under 18 years of age are not permitted in the working press area.

Media List

Print

Associated Press

SPORTS EDITOR: Brett Martel
PHONE: (504) 523-3931
E-MAIL: nrle@ap.org

The Advocate

EXEC. SPORTS EDITOR: Butch Muir
ASST. SPORTS EDITOR: Matt Randolph
BEAT WRITERS: Scott Rabalais, Carl Dubois, Randy Rosetta
PHONE: (225) 383-1111
E-MAIL: sports@theadvocate.com

Times-Picayune

SPORTS EDITOR: Doug Tatum
SPORTS EDITOR: Peter Finney (columnist)
BEAT WRITER: Jim Kleinpeter, Jim Varney
PHONE: (504) 826-3405
E-MAIL: sports@timespicayune.com
KLEINPETER PHONE: (225) 769-9291

The Shreveport Times

SPORTS EDITOR: Scott Ferrell
PHONE: (318) 459-3300
E-MAIL: sports@shreveporttimes.com

Lake Charles American Press

SPORTS EDITOR: Scooter Hobbs
PHONE: (337) 494-4069
E-MAIL: sports@americanpress.com

Alexandria Daily Town Talk

SPORTS EDITOR: Randy Benson
PHONE: (318) 487-6351
E-MAIL: sports@thetowntalk.com

Monroe News-Star

SPORTS EDITOR: Paul Letlow
PHONE: (318) 362-0267
E-MAIL: sports@thenewsstar.com

Gannett News Louisiana

BEAT WRITER: Glenn Guilbeau
PHONE: (225) 346-0921
CELL: (225) 907-8701
E-MAIL: ggulbeau@gannett.com

Lafayette Daily Advertiser

SPORTS EDITOR: Bob Heist
PHONE: (337) 289-6303
E-MAIL: sports@theadvertiser.com

Opelousas Daily World

SPORTS EDITOR: Eric Narcisse
PHONE: (337) 942-4971
E-MAIL: enarcisse@dailyworld.com

Ruston Daily Leader

SPORTS EDITOR: O.K. Buddy Davis
PHONE: (318) 255-4353
E-MAIL: odavis@aol.com

LSU Daily Reveille

Room 39, Hodges Hall, LSU
Baton Rouge, LA 70140
PHONE: (225) 578-8676
FAX: (225) 578-1698
E-MAIL: sports@reveille.stumedia.lsu.edu

Television

WAFB-TV (CBS Affiliate - Channel 9)

SPORTS DIRECTOR: Steve Schneider
REPORTERS: Jacques Doucet, Erin Cofell
PHONE: (225) 215-4826
E-MAIL: sports@wafb.com

WBRZ-TV (ABC Affiliate - Channel 2)

SPORTS DIRECTOR: Michael Cauble
REPORTER: Chad Sabadie
PHONE: (225) 336-2361
E-MAIL: sports@wbrz.com

WVLA-TV (NBC Affiliate Channel 33)

SPORTS DIRECTOR: Cole Wright
REPORTERS: Chris Mycoskie, Emily Turner
PHONE: (225) 766-3233
E-MAIL: cole.wright@nbc33tv.com

WWL-TV (CBS Affiliate - Channel 4)

SPORTS DIRECTOR: Jim Henderson
REPORTERS: Juan Kincaid, Scott Cody
PHONE: (504) 529-6291
E-MAIL: jkincaid@wwltv.com

WDSU-TV (NBC Affiliate - Channel 6)

SPORTS DIRECTOR: Fletcher Mackle
REPORTER: Keli Fulton
PHONE: (504) 679-0657
E-MAIL: rlenz@wdsu.com

WGNO-TV (ABC Affiliate - Channel 26)

SPORTS DIRECTOR: Ed Daniels
PHONE: (504) 619-6328
E-MAIL: Edaniels@tribune.com

WVUE-TV (FOX Affiliate - Channel 8)

SPORTS DIRECTOR: Eric Richey
REPORTER: Rob Ennis
PHONE: (504) 483-1528
E-MAIL: erichey@fox8tv.net

Radio

WDGL/WTGE (FM 98.1/107.3)

(LSU Radio Network Flagship)
SPORTS DIRECTOR: Charles Hanagriff
PHONE: (225) 388-9898

Louisiana Network

SPORTS: Jeff Palermo
PHONE: (225) 291-2727

WWL (AM 870)

SPORTS TALK: Bobby Hebert
PHONE: (504) 593-6376

Specialty Media

Tiger Rag

EDITOR/BEAT: Matt Deville
PHONE: (225) 383-5271
E-MAIL: matt@tigerrag.com

SEC

(205) 458-3010

Volleyball Contact: Ayanna Wakefield

awakefield@sec.org
2201 Richard Arrington Blvd. North
Birmingham, AL 35203
Fax: (205) 458-3030
SECsports.com

Charles Bloom, Associate Commissioner
Tammy Wilson, Associate Director
DeWayne Peevy, Assistant Director
Chuck Dunlap, Assistant

ALABAMA

(205) 348-6084

Volleyball Contact: TBA

TBA@ia.ua.edu
P.O. Box 870391
Tuscaloosa, AL 35487
Fax: (205) 348-8841
www.rolltide.com
Press Row Number: (205) 348-3089



Doug Walker, Associate Athletic Director
Jeff Purinton, Associate Athletics Director
Becky Hopf, Associate Director
Barry Allen, Assistant Director
Josh Maxson, Assistant Director
Skip Powers, Assistant Director
Roots Woodruff, Assistant Director

ARKANSAS

(479) 575-5037

Volleyball Contact: Jeri Thorpe

jthorpe@uark.edu
131 Barnhill Arena
Fayetteville, AR 72701
Fax: (479) 575-7410
Ladybacks.com
Press Row Number: (479) 575-4422



Kevin Trainor, Assistant AD/Media Relations
Robby Edwards, Assistant Director
Zach Lawson, Assistant Director
Molly O'Mara, Assistant Director
Phil Pierce, Assistant Director
Bill Smith, Assistant Director
Jeri Thorpe, Assistant Director
Blair Cartwright, Director of New Media

AUBURN

(334) 844-9182

Volleyball Contact: Matt Crouch

mcrouch@auburn.edu
P.O. Box 351
Auburn, AL 36831-0351
Fax: (334) 844-9807
www.auburntigers.com
Press Row Number: N/A



Kirk Sampson, Assistant Athletics Director
Chuck Gallina, Director
Brad Gust, Associate Director
Dan Froelich, Associate Director
Carol White, Associate Director
Matt Crouch, Assistant Director
Bob Grant, Assistant Director

FLORIDA

(352) 375-4683 EXT. 6120

Volleyball Contact: Sean Cartell

seanca@gators.uua.ufl.edu
P.O. Box 14485
Gainesville, FL 32604-2485
Fax: (352) 375-4809
www.gatorzone.com
Press Row Number: (352) 278-0522



Mary Howard, Associate Athletics Director
Steve McClain, Associate Athletics Director
Fred Demarest, Assistant Athletics Director
Kathy Cafazzo, Associate Director
Sean Cartell, Assistant Director
Zack Higbee, Assistant Director
John Hines, Assistant Director
Zanna Ollove, Assistant Director

GEORGIA

(706) 542-1621

Volleyball Contact: Leland Barrow

leland@sports.uga.edu
P.O. Box 1472
Athens, GA 30603-1472
Fax: (706) 542-9339
www.georgiadogs.com
Press Row Number: N/A



Claude Felton, Associate Athletics Director
Tim Hix, Associate Director
Christopher Lakos, Associate Director
Mike Mobley, Associate Director
Leland Barrow, Assistant Director
Steve Colquitt, Assistant Director
Tanner Tedeschi, Assistant Director

KENTUCKY

(859) 257-3838

Volleyball Contact: Deb Moore

deb.moore@uky.edu
Rm. 23 Memorial Coliseum
Lexington, KY 40506-0019
Fax: (859) 323-4310
www.ukathletics.com
Press Row Number: N/A



Tony Neely, Media Relations Director
Susan Lax, Associate Director
John Hayden, Assistant Director
Brent Ingram, Assistant Director
Deb Moore, Assistant Director
Sara Reichbaum, Assistant
Jeremy Strachan, Assistant

MISS. STATE

(662) 325-0540

Volleyball Contact: Joe Dier

jbdier@athletics.msstate.edu
P.O. Box 5308
Mississippi State, MS 39762
Fax: (662) 325-3600
www.msstateathletics.com
Press Row Number: (662) 325-6618



Mike Nemeth, Senior Associate Athletic Director
John Cade, Assistant Athletics Director
Joe Dier, Assistant Director
Joe Galbraith, Assistant Director
Brock Turnipseed, Assistant Director

OLE MISS

(662) 915-1083

Volleyball Contact: Bill Bunting

wbunting@olemiss.edu
P.O. Box 217
University, MS 38677
Fax: (662) 915-7006
www.OleMissSports.com
Press Row Number: N/A



Langston Rogers, Senior Associate Athletic Director
Kyle Campbell, Associate Director
Kim Ling, Associate Director
Bill Bunting, Associate Director
Joey Jones, Associate Director
Jay D'Abramo, Assistant Director
Daniel Snowden, Assistant Director

SOUTH CAROLINA

(803) 777-8017

Volleyball Contact: Koby Padgett

kpadgett@sc.edu
1322 Heyward Street,
Roost Bldg. 2
Columbia, SC 29208
Fax: (803) 777-2967
www.usccsports.com
Press Row Number: (803) 777-3650



Steve Fink, Director of Media Relations
Emily Feeney, Assistant Director
Matt Freed, Assistant Director
Andrew Kitick, Assistant Director
Diana Koval, Assistant Director
Koby Padgett, Assistant Director

TENNESSEE

(865) 974-8876

Volleyball Contact: Cameron Harris

charri48@utk.edu
117 Stokely Athletics Center
Knoxville, TN 37996-3110
Fax: (865) 974-8875
www.utladyvols.com
Press Row Number: (865) 974-0618



Debby Jennings, Associate Athletic Director
Eric Trainer, Associate Director
Cameron Harris, Assistant Director
Brian Davis, Assistant Director

LSUsports.net

THE OFFICIAL WEBSITE OF LSU ATHLETICS

The screenshot shows the LSUsports.net website interface. At the top, there's a navigation bar with links for Home, Schedules, Tickets, Fan Zone, Multimedia, Facilities, Departments, Links, Visitors, and Privacy. The main content area features a large image of a volleyball player in action, with the headline "Cooper, Martinez Named to USA Volleyball A2 Team". Below this, there's a section for "LSU Mobile" and a "Shop Now" button. To the right, there's a "FAN DAY" section with a "COMING THIS FALL" banner and a "Visit Baton Rouge" section. The bottom right corner features a "LSUshop.net" banner with a "Click Here to Shop" button.

GEAR X ZONE
CLUBS

WATCH LIVE VIDEO OF LSU ATHLETICS
LIKE NEVER BEFORE WITH YOUR PREMIUM MEMBERSHIP

GEAR X ZONE FEATURES

- ▶ Live streaming internet video of select 2007 LSU home events
- ▶ Live streaming internet audio of all LSU Sports Radio Network Events
- ▶ On-demand audio and video interviews and highlights
- ▶ **LSUmobile.net**
Get the latest on LSU Athletics sent directly to your cell phone or wireless device

LSUsports.net FEATURES

- ▶ The most up-to-the-minute news and notes on LSU athletics
- ▶ Online ticket sales
- ▶ The latest exciting promotions for LSU sports
- ▶ Feature articles, fan polls, statistics, rosters, schedules and much more!
- ▶ Order LSU Athletics Photo Prints on LSUpix.net
- ▶ The best selection of LSU Merchandise on LSUshop.net

- INTRO
- THIS IS LSU
- TIGERS
- COACHES
- OPPONENT
- REVIEW
- HISTORY
- RECORDS
- LSU
- MEDIA



BRITTNEY JOHNSON
S • 6-0 • So./IL
Baton Rouge, La.



LAUREN DeGIROLAMO
MB • 6-1 • Jr./2L
Belleville, Ill.



ANGELA BENSEND
OH • 6-1 • So./IL
Plano, Texas



KYNA WASHINGTON
OH • 5-11 • Sr./3L
Houston, Texas



SAMANTHA DABBS
S • 6-0 • Jr./TR
San Antonio, Texas



HALEY REUTHER
DS • 5-8 • So./IL
New Orleans, La.



LAUREN WACLAWCZYK
DS • 5-10 • Fr./HS
Floresville, Texas



ELENA MARTINEZ
L • 5-8 • Sr./3L
New Orleans, La.



MARINA SKENDER
OH/RS • 5-II • Sr./3L
Zagreb, Croatia



TANIA SCHATOW
MB • 6-4 • So./IL
Fraser, Mich.



MICHELE WILLIAMS
OH • 6-2 • Fr./HS
Magnolia, Texas



BRITTNEE COOPER
MB • 6-3 • Jr./2L
Houston, Texas



FRAN FLORY
Head Coach
11th Season at LSU



STEVE LOESWICK
Assistant Coach
Second Season at LSU



JILL LYTLE WILSON
Assistant Coach
Second Season at LSU