

# LSU ALMA MATER

Where stately oaks and broad magnolias shade inspiring halls,  
There stands our dear old Alma Mater who to us recalls  
Fond memories that waken in our hearts a tender glow,  
And make us happy for the love that we have learned to know.

All praise to thee our Alma Mater, molder of mankind,  
May greater glory, love unending be forever thine.  
Our worth in life will be thy worth we pray to keep it true,  
And may thy spirit live in us ... Forever LSU.



# Table of Contents

## INTRO

### THIS IS LSU

### TIGERS

### COACHES

### OPPONENTS

### REVIEW

### HISTORY

### RECORDS

### MEDIA

## ALMA MATER 1

Table of Contents	2
Quick Facts	3
2006 Season Preview	4
2006 Roster/Roster Breakdown	6



## THIS IS LSU 7

Fran Flory Volleyball	8
City of Baton Rouge	10
State of Louisiana	11
Campus Life	12
Prominent Alumni	14
LSU Greats	16
Cox Communications Academic Center for Student-Athletes	18
Academic Success	19
Shaquille O'Neal/CHAMPS Life Skills Program	20
Mike the Tiger	21
Maravich Center	22
Auxiliary Gym	23
Locker Room	24
Athletic Training	25
Strength & Conditioning	26
Athletics Director Skip Bertman	27
President Dr. William Jenkins	28
Chancellor Sean O'Keefe	29
Southeastern Conference	30



## PLAYERS 31

Melody Clark	32
Lauren Leumont	34
Kassi Mikulik	36
Daniela Romero	38
Vanessa Freeman	40
Michelle Hensgens	41
Elena Martinez	42
Marina Skender	43
Kyna Washington	44
Lauren DeGirolamo	45
Shannon Balikowsky/Brittnee Cooper	46
Kristie Dugas/Alaina Klarquist	47
Maggie Lonergan/Renee' Zeringue	48



## COACHES 49

Head Coach Fran Flory	50
Assistant Coach Craig Bere	52
Assistant Coach John Blackwell	53
Support Staff	54



## OPPONENTS 55

SEC Opponents	56
Non-Conference Opponents	58
Tournament Information	59



## SEASON REVIEW 61

2005 Season Review	62
2005 Results/Statistics	65
2005 Match-by-Match Statistics	66
2005 Superlatives/SEC Tournament Review	67
2005 SEC Review	68
2005 SEC Statistics	69
2004 Senior Tribute	70



## HISTORY 71

NCAA Tournament History	72
SEC History	74
All-Americans/Tiger Greats	75
Honors & Awards	76
Letterwinners	79
Maravich Center Records	80



## RECORDS 81

Individual Match Records	82
Individual Season Records	84
Individual Career Records	85
Team Match Records	86
Team Match/Season Records	87
Miscellaneous Records	88
Yearly Leaders	89
1,000-Kill Club	90
1,000-Dig Club	91
Year-by-Year Results	92
All-Time Series Records	97
All-Time Coaching Records	98

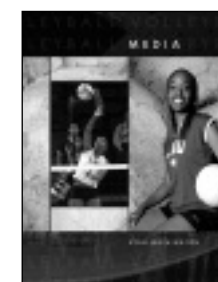

## MEDIA INFORMATION 99

Media Guidelines	100
Media List	101
SEC SID Directory	102
LSUsports.net	103
Radio/TV Roster	104



After earning a share of the SEC Western Division title, the 2005 Tigers advanced to the NCAA Regional Tournament in Austin, Texas.

## VOLLEYBALL INFORMATION

<b>HEAD COACH:</b>	Fran Flory
<b>ALMA MATER, YEAR:</b>	Texas, 1984
<b>CAREER RECORD:</b>	239-223 (15 years)
<b>RECORD AT LSU:</b>	129-109 (Eight years)
<b>ASSISTANT COACHES:</b>	Craig Bere (Morehead State, 1995) John Blackwell (Millsaps, 1992)

## TEAM INFORMATION

<b>2005 RECORD:</b>	21-8
<b>2005 SEC RECORD:</b>	11-5 (Tied-1st - West)
<b>2005 POSTSEASON:</b>	NCAA Tournament
<b>STARTERS RETURNING/LOST:</b>	4 + Libero/2
<b>LETTERWINNERS RETURNING/LOST:</b>	9/4
<b>NEWCOMERS:</b>	7
<b>ALL-TIME RECORD:</b>	735-439 (.626, 32 years)
<b>ALL-TIME SEC RECORD:</b>	158-121 (.566, 23 years)
<b>SEC TOURNAMENT APPEARANCES:</b>	27
<b>ALL-TIME SEC TOURNAMENT RECORD:</b>	27-27 (.500)
<b>SEC TOURNAMENT TITLES:</b>	4 (1986, 1989, 1990, 1991)
<b>NCAA TOURNAMENT APPEARANCES:</b>	7
<b>NCAA TOURNAMENT RECORD:</b>	10-7 (.588)
<b>FINAL FOUR APPEARANCES:</b>	2 (1990, 1991)

## UNIVERSITY INFORMATION

<b>LOCATION:</b>	Baton Rouge, La.
<b>FOUNDED:</b>	1860
<b>ENROLLMENT:</b>	30,584
<b>NICKNAME:</b>	Tigers or Fighting Tigers
<b>COLORS:</b>	Purple & Gold
<b>MASCOT:</b>	Mike V (live Bengal tiger)
<b>HOME FACILITY (CAPACITY):</b>	Maravich Center (13,425)
<b>CONFERENCE:</b>	Southeastern

## UNIVERSITY ADMINISTRATION

<b>PRESIDENT:</b>	Dr. William L. Jenkins
<b>CHANCELLOR:</b>	Sean O'Keefe
<b>FACULTY REPRESENTATIVE:</b>	Kenneth E. Carpenter

## MEDIA INFORMATION

<b>VOLLEYBALL SID:</b>	Melissa Reynaud
<b>SID OFFICE PHONE:</b>	(225) 578-8226
<b>REYNAUD'S OFFICE PHONE:</b>	(225) 578-1869
<b>SID FAX:</b>	(225) 578-1861
<b>REYNAUD'S HOME PHONE:</b>	(225) 344-2072
<b>REYNAUD'S CELL PHONE:</b>	(225) 241-4365
<b>REYNAUD'S E-MAIL ADDRESS:</b>	mreynaud@lsu.edu
<b>LSU WEBSITE:</b>	www.LSUsports.net

## ATHLETICS DEPARTMENT

<b>ATHLETICS DIRECTOR:</b>	J. Stanley "Skip" Bertman
<b>SR. ASSOCIATE AD/SWA:</b>	Judy Southard
<b>SR. ASSOCIATE AD/OPERATIONS:</b>	Verge Ausberry
<b>SR. ASSOCIATE AD/EXTERNAL AFFAIRS:</b>	Herb Vincent
<b>ASSOCIATE AD/INTERNAL RELATIONS:</b>	Bo Bahnsen
<b>ASSOCIATE AD/BUSINESS:</b>	Mark Ewing
<b>ASSOCIATE AD/COMPLIANCE:</b>	Chris Howard
<b>ASSISTANT AD/OPERATIONS:</b>	Eddie Nunez
<b>ASSISTANT AD/STUDENT SERVICES:</b>	Miriam Segar

## SPORTS INFORMATION

<b>ASSISTANT AD/SID:</b>	Michael Bonnette
<b>SENIOR ASSOCIATE SID:</b>	Kent Lowe
<b>ASSOCIATE SID:</b>	Laurie Cannon
<b>ASSOCIATE SID:</b>	Bill Franques
<b>ASSOCIATE SID:</b>	Brian Miller
<b>ASSOCIATE SID (VOLLEYBALL):</b>	Melissa Reynaud
<b>PUBLICATIONS DIRECTOR:</b>	Jason Feirman
<b>GRAPHIC DESIGN COORDINATOR:</b>	Peter Hoang
<b>GRAPHIC DESIGN COORDINATOR:</b>	Krystal Bennett
<b>PHOTOGRAPHY COORDINATOR:</b>	Steve Franz

## LSU SPORTS PROPERTIES

<b>DIRECTOR OF TELEVISION:</b>	Kevin Wagner
<b>MANAGER OF TELEVISION:</b>	John Schiebe
<b>TELEVISION PRODUCER:</b>	Paul Danna
<b>DIRECTOR OF BROADCASTING:</b>	Jim Hawthorne
<b>LSU SPORTS INTERACTIVE MANAGER:</b>	Todd Politz

## SPORTS INFORMATION ADDRESSES

<b>MAILING ADDRESS:</b>	<b>OVERNIGHT ADDRESS:</b>
LSU Sports Information	LSU Sports Information
P.O. Box 25095	Fifth Floor, Athletics Administration Building
Baton Rouge, LA 70894	Nicholson Drive at North Stadium Drive
	Baton Rouge, LA 70803

## CREDITS AND COVERS

The 2006 LSU Volleyball Media Guide is a product of the LSU Sports Information Department.

<b>EDITOR</b>	Melissa Reynaud
<b>COVERS</b>	Krystal Bennett
<b>LAYOUT &amp; DESIGN</b>	Krystal Bennett Melissa Reynaud
<b>PHOTOGRAPHY</b>	Steve Franz, LSU Photography Coordinator Brady Creel; College Station, Texas Jason Feirman, LSU Publications Office Michelle Lapanica; Tuscaloosa, Ala. Steve Moakley; Austin, Texas Davie Yerby; Fayetteville, Ark.
<b>PRINTING</b>	LSU Graphic Services

**molten**



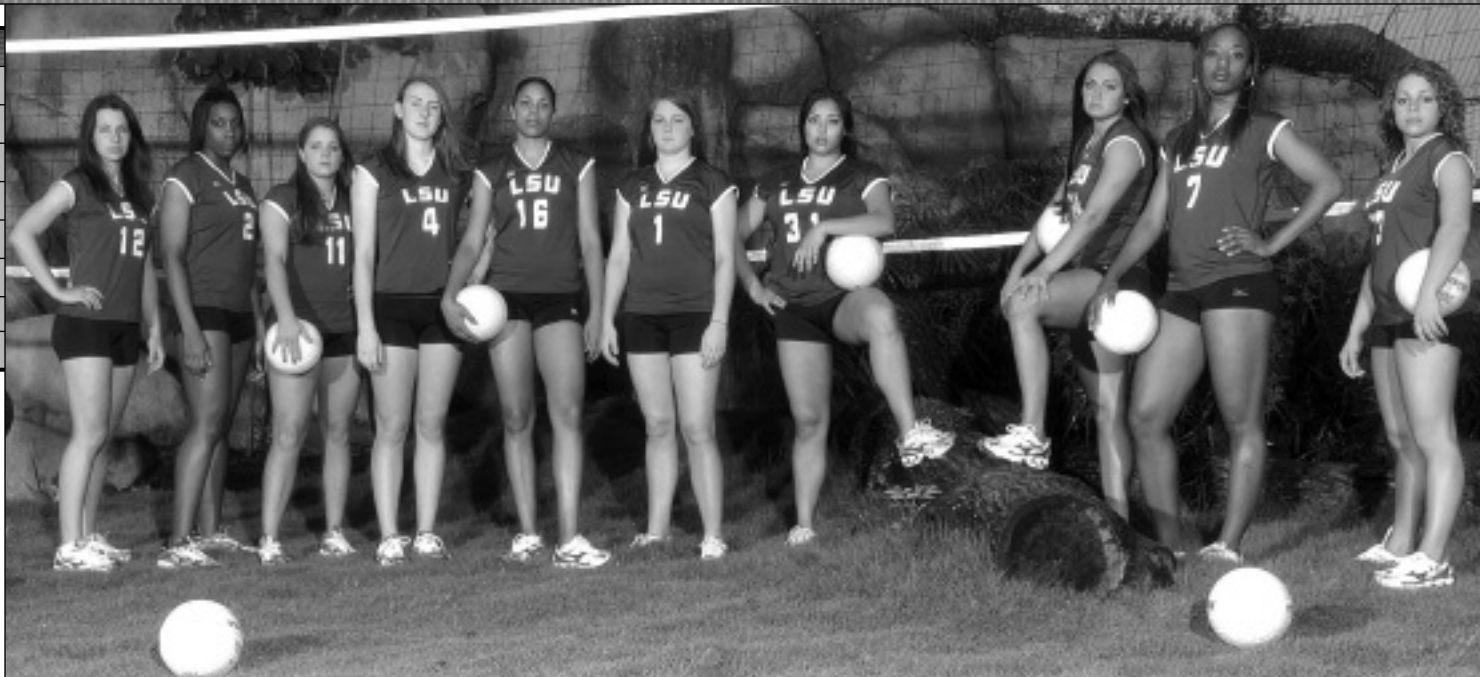

## HUNGRY FOR MORE

After winning their first Southeastern Conference Western Division Championship in school history and advancing to the NCAA Tournament for the first time in 13 years, the LSU volleyball team looks to build on that momentum as they enter the 2006 season with even higher hopes.

"The 2006 season will be an exciting season for us," said head coach Fran Flory. "We have a veteran team returning. We got a taste of what it was like to be in the NCAA Tournament and walked away wanting more. We're very excited."

With nine returning letterwinners and four seniors - Melody Clark (Colorado Springs, Colo.), Lauren Leaumont (New Orleans, La.), Kassi Mikulik (Flatonia, Texas) and Daniela Romero (Arlington, Texas) - who have started throughout their careers, the Tigers boast veteran leadership that complements their youth, which includes 2005 SEC Freshman of the Year Marina Skender.

"The team prepared very well in the spring and continues to prepare very well going into the fall," said Flory. "We feel the leadership that the senior class provides will allow us to take the step to not just to be in the NCAA Tournament, but compete and truly have an opportunity to play further into the tournament."

After coming in and carrying much of the load early in their careers, the four seniors have matured to lead the volleyball program to improving records in each of the last three seasons.

"The seniors have kind of run the gamut in terms of their experiences at LSU and they've gone through a great deal of adversity," said Flory. "I think that they have grown into a very strong group - a group that has outstanding leadership."

"Great teams have great leaders and I think that we have a number of people who will be able to step into that role at different times and in different areas and make sure that we succeed."

In much the same way as last year, the Tigers will not be dominated by any one element, but will spread their attack throughout the lineup. If LSU continues to improve on its serve receive and ball control, the Tigers will have the ability to run an offensive attack that sees LSU go at an opponent from many angles.

"I think that this team will be very balanced," said Flory. "I don't think there is going to be one area that is going to be an Achilles heel for us in terms of our offense. I think if we are able to ball control and pass and serve receive to a high enough level, then we will be a team that is very difficult to defend because we will be able to attack you in so many zones."

### MIDDLE BLOCKERS

Despite losing honorable mention All-American Ivana Kuzmic to graduation, the middle blocker position should remain a solid strength for the Tigers in 2006. With the return of Clark, who ranked sixth in the SEC in blocks in conference games, and the addition of redshirt freshman Lauren DeGirolamo (Belleville, Ill.) and true freshman Brittnee Cooper (Houston, Texas), the middle will become more offensive minded this season.

"Obviously we have a void in the middle after losing an All-American in Ivana," said Flory. "Those are certainly big shoes to fill and her attributes were certainly numerous. However, Lauren

DeGirolamo had a tremendous spring and created an opportunity through her athleticism, as a different type of athlete than Ivana, and allows us to change our offense a little bit and become more offensive minded in the middle.

"Lauren's athleticism and attributes also allow us to match Melody, so it's going to be an easier system to set and an easier system to run. It allows us to be a little more versatile in the number of zones we can attack with our middles."

Having solidified her role in the middle last season after seeing time in both the middle and on the right side over the last two seasons, Clark has been a quiet contributor for the Tigers throughout her career.

"Mel has been a stabilizing force and probably one of the most important players in our program in her tenure here," said Flory. "The unsung hero just about every year but she hasn't ever really gotten a lot of credit other than from our staff, and we certainly know her value and we look for her to have a tremendous senior year."

A talented two-sport standout, Cooper joins the LSU squad after leading the Houston Juniors 16 Nationals club team to a fifth-place finish in the Junior Olympics in 2004.

"Brittnee is going to come in and be given the opportunity to work into a position," said Flory. "She will be a physical presence and shore up the front row defensively with her blocking, range and ability to reach over the net. She will eventually be the type of imposing blocker that Ivana was but she will need a little time to work into the speed and tempo of our offense, but she is certainly capable with her abilities."

### OUTSIDE HITTERS

After an outstanding season in 2005, LSU returns experienced outside hitters this season. Sophomore Kyna Washington (Houston, Texas) made an immediate impact as a freshman in 2005, earning SEC All-Freshman team and honorable mention All-Louisiana honors. Washington moved into the starting lineup during the third week of the season and completed the year ranked second on the team in kills and kills per game.

"Kyna Washington had a great freshman year," said Flory. "We were able to bring her along slowly and mature her without putting a lot of pressure on her early in the season. We reaped the benefits of that throughout the latter part of the year. She has matured as a player, becoming more creative and becoming more of the terminating offensive threat that we need her to be for this team."

After earning SEC Freshman of the Year honors on the right side, sophomore Marina Skender (Zagreb, Croatia) played much of the spring on the outside and may see time on the court there this season. In her inaugural campaign, she ranked third on the team in kills, blocks and assists while ranking second in service aces.

"Marina developed into an outstanding left side this spring and that may be a possibility this fall," said Flory. "She has the most shots of any outside hitter I have ever coached. Her ability to place the ball, while being accurate and efficient are probably her biggest attributes. She can also be a ter-

minating player on the left side."

One of the stars of the 2006 Tiger signing class, Alaina Klarquist (Allen, Texas) is a two-time participant in the USA Volleyball High Performance camp. She also led Allen High School to a Class 5A runner-up finish in 2003 and will likely make an immediate impact on the court for LSU.

"Alaina Klarquist is a physical kid who hits a heavy ball," said Flory. "She will probably have an opportunity to play fairly early. Our offense fits right into her ability and she fits into our system very well. I don't think it will take her long to find a rhythm within the offensive game that we are playing."

One of LSU's emotional leaders on and off the court, Lauren Leamont (New Orleans, La.) returns for her final season with the Tigers. The senior saw action in all 29 matches a year ago and has always stepped up to the challenge to keep an LSU rally going when called upon.

"Lauren Leamont has a huge arsenal of shots," said Flory. "She does a great job of keeping us in play. She isn't a high error type of player and certainly provides a great balance to the rest of the outside hitters."

A local recruit who is familiar with the Tigers, Shannon Balikowsky comes to LSU from Woodlawn High School across town in Baton Rouge. She was a 2005 first-team all-state selection and led the Panthers to the 2003 and 2004 district championships.

"Shannon is a physical player who comes in from high school," said Flory. "She will need some time to adjust to the collegiate game but certainly has some great athletic ability and late in the season could have some opportunity to play."

A transfer from St. Edwards University in Austin, Texas, Kristie Dugas was a 2004 all-state selection at Pius X High School in Lincoln, Neb. She led the Thunderbolts to a state runner-up finish in 2004 and a third place finish in the state in 2003.

"Kristie Dugas is a bit smaller but does a nice job of being a ball-control outside," said Flory.

## RIGHT SIDE

Junior Vanessa Freeman (Granger, Texas) returns to action after a great spring. The powerful right side is one of the most athletic players on the court for the Tigers and has continued to develop each year she has been at LSU.

"Vanessa developed into a terminator on the right side over the spring and can terminate at any point in a rally," said Flory. "She developed a great number of shots and creates great angles with her arm and athleticism, and certainly is a blocking force on the right side."

In addition to action on the outside, Skender may also return to play on the right side, where she starred as a freshman last season. She became the first freshman at LSU to earn All-SEC honors since Daniela Reis in 1989.

"There is not much you need to say about Marina," said Flory. "She was the Freshman of the Year playing the right side. She has pinpoint accuracy and can hit shots that everyone in the gym looks around and asks how she did that. She is one of the most deceptive offensive players I have ever coached."

## SETTERS

After running both a 6-1 and a 5-2 last season, Romero returns for her senior season with a renewed leadership. Ranked fourth in career assists in school history, she will finally be able to run her type of offense for the first time.

"As a senior, Dee certainly will lead this team," said Flory. "She has matured into a very positive leader on the court. She is finally being allowed to run the type of offense that best fits her abilities and that she most enjoys running."

"She does a great job of set selection and set location. I think the biggest improvement we will see with her this year is set location. She worked really hard this past spring to become more consistent at that and I think she was very successful."

The Tigers bring in freshman Maggie Lonergan (Antioch, Ill.), who may figure into playing time. An experienced setter, she led the Sky High Volleyball Club to back-to-back third place finishes nationally in the 15 Club National Division and 16 Club National Division in 2003 and 2004 while being named to the all-tournament teams both years.

"Maggie is a very well-trained setter," said Flory. "She set for a high-level club her entire career and has enjoyed a high level of success. She has nice speed and delivery. She has run a faster offense so she should fit right into the type of offense that we run."

Renee Zeringue (Prairieville, La.) also joins the program after success at Germantown (Tenn.) High School, where she led her team to 2003 and 2005 Tennessee state championships.

"Renee will need some training and some time to adjust, but certainly has some outstanding abilities," said Flory. "She is a fierce competitor and has shown some very positive leadership skills."

## LIBERO/DEFENSIVE SPECIALIST

After making the transition from outside hitter to libero last season, Mikulik returns to the defensive role again in 2006. The senior ranked ninth in the SEC in digs per game, recording the 10th most single-season digs in school history.

"Kassi was probably last year's most valuable player in the opinion of the staff," said Flory. "She was the true stabilizing force on the court consistently. She is the backbone of the defense and our

ball control. She became a very solid serve receive person and her defensive range increased significantly. She will once again be a vital part of this team and our success."

After seeing limited action as a freshman due to an injury suffered during the summer before coming to LSU, Elena Martinez (New Orleans, La.) returns for her sophomore season healthy and in a position to compete for the starting libero role.

"Elena developed very well throughout the spring," said Flory. "She has finally healed from her injuries and has had an opportunity to play on an international tour and train with the national team this summer. She will come in and certainly challenge for the libero spot this year with Kassi. I think competition will be very heated in this position."

After seeing action as a defensive specialist and for her serving last season, Michelle Hensgens (Morgan City, La.) returns for her junior season with the Tigers after showing progress and development during the spring.

"Michelle had an outstanding spring," said Flory. "She probably showed the most improvement of any player on the team. Her hand speed and foot speed were tremendously improved and her ball control defense took huge step up."

## SCHEDULE

In 2006, the SEC has made the first dramatic alteration of the volleyball format in 15 years, since the addition of Arkansas and South Carolina to the league. Gone is the SEC Tournament, which had been a staple of the postseason since 1979, and in its place is a double round-robin regular season league format which will see each of the conference's 11 teams play one another twice to determine the league champion and who earns the SEC's automatic bid to the NCAA Tournament.

"The SEC is going to a double round for the first time in its history," said Flory. "We're excited about that. We like the idea that we will play everyone home and away."

Last season, the SEC emerged on the national scene as a volleyball force with the league recording a record six teams earning bids to the NCAA Tournament, with Tennessee advancing to the Final Four for the first time and Florida advancing to the Elite Eight. With this type of success, SEC teams are now able to validate their national standing with conference victories rather than relying upon non-conference wins.

"I think that throughout the conference every program has raised the level of success to the point that we will be able to be successful by playing each other and kind of protecting each other within the conference," said Flory. "I think that was illustrated last year with teams getting into the NCAA Tournament based on conference wins. That was one of the first years that happened in the SEC."

"Certainly we know as a conference, and as a program, that we have got to beat some non-conference opponents to create that opportunity," Flory continued. "We've scheduled our pre-conference schedule with that in mind, so that we will have a strong enough winning percentage and hopefully some significant wins pre-conference to lend some additional credibility to the SEC schedule."

LSU has an outstanding non-conference schedule in 2006, with four teams that advanced to the 2005 NCAA Tournament. The slate includes three pre-conference tournaments and one post-conference tournament.

After playing only six matches in the Maravich Center a year ago due to circumstances beyond their control, the Tigers begin the season at home with the Tiger Invitational and are scheduled to play in the Maravich Center 13 times in 2006. As part of the season-opening tournament, LSU will host 2005 Sweet Sixteen participant Penn State, along with 2004 NCAA Tournament participant Rice and in-state rival Nicholls State.

"We are excited about the opportunity to have Penn State on our home floor opening weekend," said Flory. "It's not often do you get a top 10 program to come in and play you on your home court and I think it's a tribute to what we have been able to accomplish in the last few years that people are willing to do that."

Following the Tiger Invitational, the Tigers travel to St. Louis for the Billiken Invitational. LSU will face perennial powers Minnesota and Texas A&M, along with host St. Louis.

"Certainly the St. Louis tournament is one of the top tournaments in the country in terms of competition," said Flory. "Texas A&M will be very solid. Minnesota will be among the top in the Big 10 and St. Louis will have a chance to be successful in their conference as well."

The Tigers close out the pre-conference schedule in the Marriott Flyer Invitational. LSU will take on 2006 NCAA Tournament participant Dayton, along with Indiana and Wake Forest.

"The Dayton Tournament is a very solid tournament with teams that will be challenging for their conference tournaments or will be the front runner for that championship," said Flory.

Following the SEC season, the Tigers will travel for the SEC/Big East Challenge at Disney's Wide World of Sports Complex. LSU will face St. John's and Marquette to close out the regular season.

"The schedule is catered towards having an opportunity to play in the NCAA Tournament and having an opportunity to play teams that are going to be in the tournament as well," said Flory. "It's a tough schedule both home and away."

**"We got a taste of what it was like to be in the NCAA Tournament and walked away wanting more."**

INTRO

THIS IS LSU

TIGERS

COACHES

OPPONENTS

REVIEW

HISTORY

RECORDS

MEDIA



# Roster Breakdown

## INTRO

THIS IS LSU

TIGERS

COACHES

OPPONENTS

REVIEW

HISTORY

RECORDS

MEDIA

## NUMERICAL

NO.	NAME	POS.	HT.	CL./EXP.	HOMETOWN/PREVIOUS SCHOOL
1	Lauren Leaumont	OH	5-9	Sr./3L	New Orleans, La./Mount Carmel Academy
2	Vanessa Freeman	RS	6-1	Jr./2L	Granger, Texas/Granger HS
3	Maggie Lonergan	S	5-8	Fr./HS	Antioch, Ill./Antioch Community HS
4	Lauren DeGirolamo	MB	6-1	Fr./RS	Belleville, Ill./Belleville West HS
7	Kyna Washington	OH	5-11	So./1L	Houston, Texas/Westfield HS
8	Kristie Dugas	OH	6-0	Fr./TR	Lincoln, Neb./St. Edward's University
10	Alaina Klarquist	OH	6-1	Fr./HS	Allen, Texas/Allen HS
11	Elena Martinez	DS/L	5-8	So./1L	New Orleans, La./Newman School
12	Marina Skender	RS/OH	5-11	So./1L	Zagreb, Croatia/First Economic School
13	Michelle Hensgens	DS/L	5-3	Jr./2L	Morgan City, La./Central Catholic HS
14	Renee Zeringue	S	5-8	Fr./HS	Germantown, Tenn./Germantown HS
16	Melody Clark	MB	6-1	Sr./3L	Colorado Springs, Colo./Colo. Springs Christian HS
24	Kassi Mikulik	L/DS	5-10	Sr./3L	Flatonia, Texas/Flatonia HS
25	Brittnee Cooper	MB	6-3	Fr./HS	Houston, Texas/Thurgood Marshall HS
28	Shannon Balikowsky	OH	5-11	Fr./HS	Baton Rouge, La./Woodlawn HS
31	Daniela Romero	S	5-8	Sr./3L	Arlington, Texas/James Martin HS

## ALPHABETICAL

NO.	NAME	POS.	HT.	CL./EXP.	HOMETOWN/PREVIOUS SCHOOL
28	Shannon Balikowsky	OH	5-11	Fr./HS	Baton Rouge, La./Woodlawn HS
16	Melody Clark	MB	6-1	Sr./3L	Colorado Springs, Colo./Colo. Springs Christian HS
25	Brittnee Cooper	MB	6-3	Fr./HS	Houston, Texas/Thurgood Marshall HS
4	Lauren DeGirolamo	MB	6-1	Fr./RS	Belleville, Ill./Belleville West HS
8	Kristie Dugas	OH	6-0	Fr./TR	Lincoln, Neb./St. Edward's University
2	Vanessa Freeman	RS	6-1	Jr./2L	Granger, Texas/Granger HS
13	Michelle Hensgens	DS/L	5-3	Jr./2L	Morgan City, La./Central Catholic HS
10	Alaina Klarquist	OH	6-1	Fr./HS	Allen, Texas/Allen HS
1	Lauren Leaumont	OH	5-9	Sr./3L	New Orleans, La./Mount Carmel Academy
3	Maggie Lonergan	S	5-8	Fr./HS	Antioch, Ill./Antioch Community HS
11	Elena Martinez	DS/L	5-8	So./1L	New Orleans, La./Newman School
24	Kassi Mikulik	L/DS	5-10	Sr./3L	Flatonia, Texas/Flatonia HS
31	Daniela Romero	S	5-8	Sr./3L	Arlington, Texas/James Martin HS
12	Marina Skender	RS/OH	5-11	So./1L	Zagreb, Croatia/First Economic School
7	Kyna Washington	OH	5-11	So./1L	Houston, Texas/Westfield HS
14	Renee Zeringue	S	5-8	Fr./HS	Germantown, Tenn./Germantown HS

**HEAD COACH** Fran Flory (Texas, 1984)

**Record at LSU** 129-109/Eight seasons

**Overall Record** 239-223/15 seasons

## ASSISTANT COACHES

Craig Bere (Morehead State, 1995)

John Blackwell (Millsaps, 1993)

## PRONUNCIATION GUIDE

<b>SHANNON BALIKOWSKY</b>	bah-li-COW-ski	<b>KASSI MIKULIK</b>	CASS-see MICK-uh-lick
<b>KRISTIE DUGAS</b>	do-gahs	<b>DANIELA ROMERO</b>	Dan-YELL-a Ro-MER-o
<b>MICHELLE HENSGENS</b>	HENS-gins	<b>KYNA WASHINGTON</b>	KY-nuh
<b>ALAINA KLARQUIST</b>	uh-lan-uh klar-qwist	<b>RENEE ZERINGUE</b>	zuh-RANG
<b>LAUREN LEAUMONT</b>	la-mont	<b>FRAN FLORY</b>	Floor-ee
<b>ELENA MARTINEZ</b>	E-LANE-uh mar-teen-ez	<b>CRAIG BERE</b>	Berry

## ROSTER BREAKDOWN

### BY STATE

#### COLORADO (1):

Melody Clark

#### ILLINOIS (2):

Lauren DeGirolamo

Maggie Lonergan

#### LOUISIANA (4):

Shannon Balikowsky

Michelle Hensgens

Lauren Leaumont

Elena Martinez

#### NEBRASKA (1):

Kristie Dugas

#### TENNESSEE (1):

Renee Zeringue

#### TEXAS (6):

Brittnee Cooper

Vanessa Freeman

Alaina Klarquist

Kassi Mikulik

Daniela Romero

Kyna Washington

### BY CLASS

#### SENIORS (4):

Melody Clark

Lauren Leaumont

Kassi Mikulik

Daniela Romero

#### JUNIORS (2):

Vanessa Freeman

Michelle Hensgens

#### SOPHOMORES (3):

Elena Martinez

Marina Skender

Kyna Washington

#### FRESHMEN (7):

Shannon Balikowsky

Brittnee Cooper

Kristie Dugas

Lauren DeGirolamo

Alaina Klarquist

Maggie Lonergan

Renee Zeringue

### BY POSITION

#### MIDDLE BLOCKER (3):

Melody Clark

Brittnee Cooper

Lauren DeGirolamo

#### OUTSIDE HITTER (5):

Shannon Balikowsky

Kristie Dugas

Alaina Klarquist

Lauren Leaumont

Kyna Washington

#### RIGHT SIDE (2):

Vanessa Freeman

Marina Skender

#### SETTER (3):

Maggie Lonergan

Daniela Romero

Renee Zeringue

#### DEFENSIVE SPECIALIST (3):

Michelle Hensgens

Elena Martinez

Kassi Mikulik





LEYBALL VOLLEYBALL  
LEYBALL THIS IS LSU



LEYBALL VOLLEYBALL  
LEYBALL VOLLEYBALL  
LEYBALL VOLLEYBALL

MELODY CLARK



It hasn't taken Fran Flory long to turn around the LSU volleyball program. She took over a team that had hit rock bottom in 1997 and has methodically turned it into a team that expects to win every time it steps on the court. From 0-15 in the SEC the season prior to her arrival to a 34-30 league mark over the last four years, Flory has made her impact felt on the court. With her ability to identify and develop talent, relate to her players and surround herself with top-notch assistant coaches, Fran Flory has made this a great time to be a part of LSU volleyball.

"LSU has everything a student-athlete could ask for, from the facilities to the administration. We expect to win championships and every LSU student-athlete has those expectations. Our teams are committed to winning both on the court and in the classroom.

"Team togetherness and team ownership are two very important factors in our program. Our teams are committed

not only to LSU, but also to each other. Team ownership is vital to the success of any team, company or organization. Everyone must have a clear understanding of the goals and direction of the program. We are very careful to define roles and responsibilities so everyone is headed in the same direction."

Flory came to LSU from the head coaching position at Kentucky, where she led the Wildcats to one NCAA Tournament appearance and was named the AVCA South District Coach of the Year in 1993. Prior to that, she served as an assistant at LSU where she helped the Tigers to three SEC Championships and two Final Four appearances.

Now, entering her ninth season, Flory will continue to build on the solid foundation that she has laid out for the LSU volleyball program and continue to design her program around the fundamentals that have made her a success at every stop of her coaching career.

## Speaking of Coach Fran Flory

*"Fran is one of the finest people I have ever met. I have had the pleasure of watching her become one of the finest coaches in our profession. It would be an honor to have my daughter play for her. She has great enthusiasm, is very easy to work with and has a true desire to be successful. She has my utmost admiration and support."*

**- Mick Haley,**  
Head coach at Southern California;  
Head coach 2000 US Olympic Team

*"Fran is one of the most remarkable people that I have had the pleasure of knowing. She has been a mentor and a friend throughout my playing and coaching career. She is one of those people who have the ability to make you feel that you have the strength and courage to accomplish anything and overcome any obstacle."*

**- Julie Stempel Ibieta,**  
Former head coach at University of New Orleans,  
LSU volleyball player (1988-91)





**To win championships.**

**To help student-athletes  
develop to their full  
potential, both on the court  
and in the classroom.**

**To help each  
student-athlete earn their  
degree and prepare for the  
next step in their lives.**

## EDUCATION FIRST

A staple of the LSU program since Flory arrived in 1998 has been the tremendous academic success of her players. The Tigers have placed the second-most players on the SEC Academic Honor Roll in the last six years of any school in the league. In four of the past six seasons, LSU has led the conference.

"Balancing a successful career in the classroom and on the court is a difficult task," said Flory. "It requires a great deal of discipline and commitment. Our staff truly understands what it takes and shares in the commitment to insure the academic and athletic success of our student-athletes."

## BUILDING FOR SUCCESS IN LIFE

When athletes sign to play for coach Flory, they sign on not only to maximize their potential as a volleyball player, but also to maximize their potential as a person.

"My goal for every student-athlete who competes on my team is to allow and to help them develop into a successful person in all aspects of life. When they graduate, I want them to truly feel prepared for the next step in their lives, whatever that may be. We are not just about developing successful volleyball players, our program is about developing successful people.

"Our philosophy is one that we all control our own destiny. Each day we make choices in all aspects of our lives that will influence who and what we become. We strive to provide the freedom and correct environment to make the choices that will prepare our student-athletes for their future."

**"My goal for every student-athlete who competes on my team is to allow and to help them develop into a successful person in all aspects of life."**



INTRO

THIS IS LSU

TIGERS

COACHES

OPPONENTS

REVIEW

HISTORY

RECORDS

MEDIA

The state capitol building of Louisiana, located in Baton Rouge, is the tallest capitol building in the nation at 34 stories.



Hospitality and comfort are a Southern tradition practiced to perfection around Baton Rouge. Minutes from the city, ancient moss-draped oaks, fragrant honeysuckle, formal gardens and the finest examples of Southern architecture await. Combine this with the excitement of the mighty Mississippi River, Cajun music and a gourmet meal that is topped with freshly brewed cafe-au-lait at one of Baton Rouge's fine restaurants. Mix in an LSU athletic event, and Baton Rouge becomes one of the most attractive cities for living, entertainment and education in the South.



## Baton Rouge Facts

### POPULATION:

Baton Rouge (metro) 807,754\*

\* - estimated after Hurricane Katrina

### AVERAGE TEMPERATURES:

High	81.3
Low	52.5
Average	67.5

The average annual temperature in Baton Rouge is 68 degrees and the city features a subtropical climate highlighted by mild winter months.



## Proximity

Baton Rouge is just an hour away from the French Quarter in New Orleans and even closer to the million-acre Atchafalaya Swamp, which is called one of the biggest fishing ponds in the country.



## Mississippi River

Baton Rouge, the capital city of Louisiana, sits on the banks of the Mississippi River.

## Distance Chart from Baton Rouge (BASED ON 70 MPH SPEED):

Atlanta, Ga. ....7 hours
Biloxi, Miss. ....2 hours
Birmingham, Ala. ....6 hours
Dallas, Texas ....6 1/2 hours
Houston, Texas ....4 hours

Jackson, Miss. ....2 1/2 hours
Jacksonville, Fla. ....8 1/2 hours
Little Rock, Ark. ....5 hours
Mobile, Ala. ....3 hours
Monroe, La. ....2 1/2 hours

New Orleans, La. ....1 hour
Orlando, Fla. ....10 hours
Pensacola, Fla. ....4 hours
Shreveport, La. ....4 hours



The St. Louis Cathedral in Jackson Square is located in the heart of the historic French Quarter area of New Orleans.



### Unique Culture

Louisiana is home to Mardi Gras, a two-week party that includes more than 60 parades and millions of visitors from around the world. All year long New Orleans Jazz, Creole culture, stately riverboats and some of the finest cuisine in the world is mixed into the diverse and renowned culture of Louisiana.



### Sportsman's Paradise

Louisiana offers some of the finest hunting, fishing and boating opportunities in the country.



### Cuisine

Foods like boiled crawfish, jambalaya, shrimp etouffee, and gumbo make the Cajun and Creole cuisine of Louisiana the envy of the nation.



The Brown Pelican is Louisiana's State Bird.

Louisiana, one of America's most culturally and geographically diverse states, is located in the heart of the Deep South. Adjacent to the Gulf of Mexico and dotted with hundreds of lakes and bayous, Louisiana is home to all types of terrain from swamps and marshes to lush forests and gentle hills. The state is known for its charm and friendly people, and still maintains the stately antebellum plantations and majestic oaks of its early days. The atmosphere is elegant, yet relaxed and casual.

### Louisiana Facts

Nickname: .....The Pelican State  
Admitted to Union: ..... April 30, 1812  
State Colors: ..... Gold, White and Blue  
State Bird: ..... Brown Pelican

State Dog: .....Catahoula Leopard Dog  
State Tree: .....Bald Cypress  
State Flower: .....Magnolia  
Climate: .....Subtropical





**L**ouisiana State University and Agricultural & Mechanical College has, throughout its 144-year history, served the people of Louisiana, the region, the nation, and the world. LSU is creating a revolution, one of pervasive change and advancement. For the past five years, the focus of the LSU community has been an increased commitment to excellence. Our progress has been dramatic and shows no sign of stopping.



Having witnessed many of yesterday's possibilities become today's tangible realities, the LSU community set forth to capitalize on its success. The goal was to improve our standing as a nationally competitive flagship university. Following intense discussions among the LSU Board of Supervisors, campus administrators, faculty, and student leaders, the objectives required to reach this status crystallized, providing the impetus for LSU's National Flagship Agenda.

## LSU Facts

Location: Baton Rouge, La.  
 Founded: January 2, 1860  
 Enrollment: 30,584  
 President: Dr. William Jenkins  
 Major Fields for Bachelor's Degrees: 72  
 Major Fields for Master's Degrees: 72  
 Major Fields for Doctoral Degrees: 54



## "The Most Diverse school in the nation."

**Newsweek** magazine named Louisiana State University the "Most Diverse" school in the nation in the Sept. 3, 2003 issue. The enrollment consists of 24 percent minority students.



## "LOUISIANA STATE UNIVERSITY HAS A TRADITION OF GRATITUDE EXPRESSED IN SERVICE TO COMMUNITY AND COUNTRY."



**President George W. Bush**  
2004 LSU SPRING COMMENCEMENT

- INTRO
- THIS IS LSU
- TIGERS
- COACHES
- OPPONENTS
- REVIEW
- HISTORY
- RECORDS
- MEDIA

### College of Agriculture

Agricultural Business (B.S.)  
Agribusiness Finance  
Agribusiness Management  
International Marketing  
Animal, Dairy, & Poultry Sciences (B.S.)  
Animal Sciences  
Dairy Foods Technology  
Dairy Production  
Poultry Sciences  
Preveterinary Medicine-Animal  
Preveterinary Medicine-Dairy  
Preveterinary Medicine-Poultry  
Science & Technology-Animal Science  
Science & Technology-Dairy Science  
Science & Technology-Poultry Science  
Environmental Management Systems (B.S.)  
Environmental Science  
Policy Analysis  
Resource Conservation  
Family, Child, & Consumer Sciences (B.S.)  
Consumer Science  
Human Services Management  
Food Science & Technology (B.S.)  
Food Business/Marketing  
Food Chemistry & Analysis  
Food Processing & Technology  
Food Safety/Applied Microbiology  
Forestry (Forest Management) (B.S.F.)  
Ecological Restoration  
Forest Products  
Forest Resource Management  
Nutritional Sciences (B.S.)  
Dietetics  
Nutritional Sciences/Premedical  
Plant & Soil Systems (B.S.)  
Agricultural Pest Management-Entomology  
Agricultural Pest Management-Plant  
Pathology  
Crop Management  
Horticultural Science  
Ornamentals, Olericulture, & Pomology  
Soil Science  
Turfgrass Management  
Urban Entomology  
Textiles, Apparel, & Merchandising (B.S.)  
Apparel Design  
Merchandising  
Textile Science  
Vocational Education (B.S.)  
Adult, Extension, International Education

Agricultural Education  
Business Education  
Career Development  
Home Economics Education  
Human Resource Leadership and Development  
Industrial Education  
Training & Development  
Wildlife & Fisheries (B.S.)  
Aquaculture  
Conservation Biology  
Fisheries  
Preveterinary Medicine-Wildlife & Fisheries  
Wetland Science  
Wildlife Ecology  
Wildlife Law Enforcement

### College of Art & Design

Architecture (B.Arch.)  
Interior Design (B.I.D.)  
Landscape Architecture (B.L.A.)  
Studio Art (B.F.A.)  
Ceramics  
Graphic Design  
Jewelry/Metalsmithing  
Painting  
Photography  
Printmaking  
Sculpture

### College of Arts & Sciences

Anthropology (B.A.)  
Communication Disorders (B.A.)  
Communication Studies (B.A.)  
Economics (B.A.)  
English (B.A.)  
Creative Writing  
Literature  
Secondary Education-English  
Writing & Culture  
French (B.A.)  
French & Francophone Cultural Studies  
French & Francophone Political Studies  
International Business  
International Studies  
Literary Studies  
Secondary Education-French  
General Studies (B.G.S.)  
Geography (B.A. & B.S.)  
German (B.A.)  
History (B.A.)

Secondary Education-History  
International Studies (B.A.)  
Africa & the Middle East  
Asia  
Europe  
Global Studies  
Latin America  
Russia & Central Asia  
Latin (B.A.)  
Liberal Arts (B.A.)  
African & African American Studies  
Art History  
Studio Art  
Mathematics (B.S.)  
Actuarial Science  
Applied/Discrete Mathematics  
Applied Mathematics/Communications  
Engineering  
Computer Science  
Mathematics  
Secondary Education-Mathematics  
Philosophy (B.A.)  
Religious Studies  
Political Science (B.A.)  
Psychology (B.A. & B.S.)  
Russian Area Studies (B.A.)  
Sociology (B.A.)  
Applied Sociology  
Criminology  
Rural Sociology  
Spanish (B.A.)  
Secondary Education-Spanish  
Women's & Gender Studies (B.A.)  
College of Basic Sciences  
Biochemistry (B.S.)  
Biological Sciences (B.S.)  
Marine Biology  
Secondary Education-Biology  
Chemistry (B.S.)  
Biological Chemistry  
Chemical Physics  
Chemistry  
Chemistry and a Second Discipline  
Environmental Chemistry  
Materials  
Polymers  
Preprofessional Chemistry  
Secondary Education-Chemistry  
Computer Science (B.S.)  
Geology (B.S. Geol.)  
Environmental Geology

Geology  
Microbiology (B.S.)  
Physics (B.S.)  
Astronomy  
Medical Physics  
Physics  
Physics and a Second Discipline  
Secondary Education-Physics

### E. J. Ourso College of Business

Accounting (B.S.)  
Management Accounting  
Economics (B.S.)  
Empirical Economic Analysis  
Finance (B.S.)  
General Business Administration (B.S.)  
Business Administration-Prelaw  
Business & Public Administration  
Information Systems & Decision Sciences (B.S.)  
International Trade & Finance (B.S.)  
Empirical Economics Analysis  
Management (B.S.)  
Entrepreneurship  
Human Resource Management  
Management  
Marketing (B.S.)

### College of Education

Early Childhood Education: PK-3 Teacher Certification (B.S.)  
Elementary Grades Education (B.S.)  
Four-Year Teacher Certification, Grades 1-6  
Holmes Certification  
Kinesiology (B.S.)  
Athletic Training  
Fitness Studies  
Health & Physical Education Teacher Certification  
Human Movement Science  
Sports Studies  
Secondary Education (B.S.)  
Art

### College of Engineering

Biological Engineering (B.S.B.E.)  
Chemical Engineering (B.S.Che.E.)  
Civil Engineering (B.S.C.E.)  
Computer Engineering (B.S.E.E.)  
Construction Management (B.S.C.M.)  
Electrical Engineering (B.S.E.E.)

Environmental Engineering (B.S.Env.E.)  
Industrial Engineering (B.S.I.E.)  
Mechanical Engineering (B.S.M.E.)  
Petroleum Engineering (B.S.P.E.)

### Manish School of Mass Communication

Mass Communication (B.A.M.C.)  
Advertising  
Electronic Media  
Journalism  
Political Communication  
Public Relations

### College of Music & Dramatic Arts

Music (B.A.)  
Music (B.M.)  
Brass  
Composition  
Journalism  
Political Communication  
Public Relations  
Harp  
Organ  
Percussion  
Piano Pedagogy  
Piano Performance  
String  
Voice  
Woodwind  
Music Education (B.M.Ed.)  
Instrumental  
Vocal  
Theatre (B.A.)  
Arts Administration  
Design/Technology  
Literature, History, & Theory  
Performance  
Theatre Studies

### Preprofessional Programs \* (Nondegree)

Allied Health Programs  
Dental Hygiene  
Dental Laboratory Technology  
Ophthalmic Medical Technology  
Physician's Assistant  
Premedical Technology  
Prenursing  
Preoccupational Therapy  
Prephysical Therapy  
Rehabilitation Counseling  
Respiratory Therapy

\* The final two-three years of these preprofessional programs are offered by the LSU Health Sciences Center and/or other medical schools. These are nondegree programs.



INTRO

THIS IS LSU

TIGERS

COACHES

OPPONENTS

REVIEW

HISTORY

RECORDS

MEDIA



## Seimone Augustus

Received her degree in 2005 after just three years at LSU and while earning the NCAA Women's Basketball National Player of the Year honors twice. The first pick of the 2006 WNBA draft by the Minnesota Lynx.



## Shaquille O'Neal

Four-time NBA champion, including the 2006 title with Miami, Shaquille O'Neal, the 2000 NBA MVP, joined a long list of prominent LSU alumni when he earned his degree in General Studies in December 2000.



**W**hile LSU continues to make its mark on the playing field, winning 43 national titles, the state's flagship University continues to be a breeding ground for some of the greatest minds in the world—past and present.



### Eduardo Aguirre, Jr.

Named the first Director of U.S. Citizenship and Immigration Services (USCIS) for the Department of Homeland Security in 2003, Aguirre, Jr., was appointed the U.S. Ambassador to Spain in 2005.



### Dr. James Andrews

A world-renowned orthopedic surgeon, Andrews is a 1963 graduate of LSU and a 1967 graduate of LSU Medical School. While at LSU, Andrews won the SEC indoor and outdoor titles in the pole vault.



### James Bernhard, Jr.

The co-founder and chief executive officer of the Shaw Group, Inc., a publicly traded engineering, construction, fabrication, environmental, and industrial services organization.



### Lod Cook

Graduated from LSU with a bachelor's degree in Mathematics in 1955 and then earned his Master's degree in Petro Engineering in 1955. Cook served as CEO of ARCO for nine years.



### Kevin Faulk

Excelled in both the classroom and on the playing field as he graduated in just three years. Faulk is currently a member of the three-time Super Bowl Champion New England Patriots.



### Jim Flores

Graduated from LSU and currently is the Vice Chairman of Ocean Energy, the World's Leader in Oil Exploration, based in Houston, Texas.





## PROMINENT LSU ALUMNI

**Dr. Larry O. Arthur** - AIDS researcher.

**John Ed Bradley** - Sports Illustrated writer and novelist.

**John Breaux** - U.S. Senator (1987-2005) and U.S. Congressman (1972-86) from Louisiana.

**Kenneth Brown** - Host of Home and Garden Television (HGTV)'s "reDesign".

**Wil Calhoun** - Executive Producer of television sitcom "Friends".

**"Lightning Joe" Lawton Collins** - Chief of Staff for President Harry Truman.

**Eric Arturo Delvalle** - President of Panama (1985-1988).

**A. Wright Elliott** - Retired executive vice president, Chase Manhattan Bank.

**Graves Erskine** - U.S. Marine Corps General in WWII.

**Maxime A. Faget** - Designed Mercury and Gemini spacecrafts.

**Carlos Roberto Flores** - President of Honduras (1997-2001).

**Mary Carol Flake Flores** - Former first lady of Honduras.

**Murphy "Mike" Foster, Jr.** - Former governor of Louisiana (1996-2004).

**Kevin Griffin** - Lead singer of the platinum-selling rock band "Better than Ezra"

**Paul Groves** - Award-winning tenor with the Metropolitan Opera

**Rufus William (Bill) Harp** - Television set decorator for series including "L.A. Law" and "Moonlighting"

**Walter Hitesman** - Former president, Reader's Digest.

**Hubert Humphrey** - U.S. vice president (1965-69).

**Eddie J. Jones** - Former president of the NFL's Miami Dolphins franchise.

**W. Vernon Jones** - Senior Scientist for Suborbital Research, NASA headquarters

**Russell Long** - U.S. Senator from Louisiana (1948-87).

**Ray Marshall** - Secretary of Labor under President Jimmy Carter.

**James E. Maurin** - Founding partner and CEO of Stirling Properties, a national real estate services firm.

**Grover Murray** - Former president of Texas Tech University.



### Bill Conti

Academy Award-winning composer who has written theme music for well-known movies, including "Rocky" and its sequels, "The Karate Kid" and "For Your Eyes Only".

**Jake Lee Netterville** - Chairman of the board of Postlethwaite and Netterville, the largest Louisiana-based public accounting firm.

**Edwin Newman** - Longtime NBC News journalist and author.

**Carolyn Bennett Patterson** - Former senior editor, National Geographic.

**J. Howard Rambin** - Former CEO and Chairman of the Board, Texaco.

**Rex Reed** - Drama critic, syndicated columnist.

**Maj. Gen. Thomas Rhame** - Led 1st Infantry Division against Iraq during Persian Gulf War.

**Thomas O. Ryder** - Chairman of the Board, The Reader's Digest Association.

**Dolores Spikes** - Former President of the Southern University System and the University of Maryland-Eastern Shore.

**Ray Strother** - Author, political consultant.

**David Suarez** - Co-owner of Atlantic Company of America, Inc., which performed the historic restoration of the Washington Monument, the Smithsonian's Air and Space Museum and the main U.S. Treasury Building.

**Joanne Woodward** - Academy Award-winning actress and wife of Paul Newman.



### Reinosuke Hara

Researched at LSU in the 1950s and then later received the honorary Doctorate of Science degree from LSU in 1992. Former President and CEO of Seiko Instruments.



### E. Robert Theriot III

Senior resident vice-president of Merrill Lynch's Houston branch, the firm's third largest domestic office, generating more than \$130 million in revenue with assets in excess of \$22 billion.



### Mary L. Landrieu

Became the first woman from Louisiana elected to a full term in the United States Senate in 1997.



### Marty Sixkiller

Senior Technical Director for PDI/DreamWorks' movies "Antz", "Shrek", "Shrek 2", "Madagascar" and "Over the Hedge".



### Harry J. Longwell

Graduated from LSU in 1963 with a Bachelor's degree in Petroleum Engineering and retired in 2004 as the Executive Vice President and Director of ExxonMobil.

### James Carville

Received both a Bachelor's degree and Law degree from LSU. Carville gained fame in the 1990's as the chief campaign strategist for Bill Clinton and Al Gore. Carville also penned a best-selling memoir titled All's Fair: Love, War and Running for President.

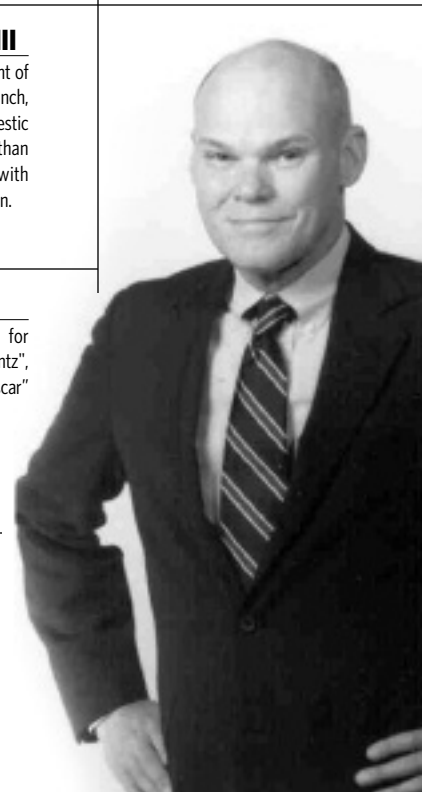

INTRO

THIS IS LSU

TIGERS

COACHES

OPPONENTS

REVIEW

HISTORY

RECORDS

MEDIA



# Retired Jerseys

INTRO

THIS IS LSU

TIGERS

COACHES

OPPONENTS

REVIEW

HISTORY

RECORDS

MEDIA

The five individuals on this page are the only men to have their jerseys retired by LSU. Basketball has retired the No. 23 for Pete Maravich, No. 50 for Bob Pettit, Jr., and No. 33 for Shaquille O'Neal. Football's only retired jersey is the No. 20 worn by Billy Cannon, while baseball retired the No. 15 in honor of long-time coach and current athletics director Skip Bertman.



50

## Bob Pettit

Led LSU to its first NCAA Final Four in 1953 and he later became the first player in NBA history to break the 20,000-plus point barrier. Pettit is a member of the NBA Hall of Fame and in 1997 he was named as one of the top 50 players in NBA history.



23

## Pete Maravich

"Pistol Pete" Maravich still holds the NCAA record for career points with 3,667 and for career scoring average with 44.2 points a game. He was named the National Player of the Year in 1970 after leading the Tigers to the NIT Final Four. He scored 50+ points an amazing 28 times. He went on to a 10-year professional career and was selected as one of the NBA's 50 greatest players in 1997.



33

## Shaquille O'Neal

The first pick in the 1992 NBA Draft, O'Neal was named MVP of the league in 2000 and was a three-time NBA Finals MVP after leading the Los Angeles Lakers to three World Championships. At LSU, O'Neal averaged 21.6 points and 13.6 rebounds for his career, and in 1991, he was named the World's Amateur Athlete of the Year as well as SEC Athlete of the Year and National Player of the Year. In 1997, he was named as one of the top 50 players in NBA history.



20

## Billy Cannon

One of the true legends of college football in the South, Cannon was the 1959 Heisman Trophy winner and helped the Tigers to the 1958 national title. Cannon's most memorable performance came in 1959 against Ole Miss when No. 1 LSU trailed No. 3 Ole Miss 3-0 in the fourth quarter. He fielded a punt, broke seven tackles and returned it 89 yards for the game-winning touchdown in a 7-3 victory. He went on to a successful 11-year professional career.



15

## Skip Bertman

A legend in the college baseball ranks, Bertman created a dynasty at LSU, guiding the Tigers to five national titles in a 10-year stretch from 1991-2000. He also skippered the United States to a bronze medal at the 1996 Olympics in Atlanta and was an assistant on the gold medal-winning U.S. squad in Seoul, Korea in 1988. Bertman retired from coaching following the 2001 season and is currently the LSU athletics director. In 2006, he was one of 10 inaugural inductees into the College Baseball Hall of Fame in Lubbock, Texas.

## LSU's Success in each of its 20 sports is evident with this outstanding list of former Tigers.

INTRO
THIS IS LSU
TIGERS
COACHES
OPPONENTS
REVIEW
HISTORY
RECORDS
MEDIA



### Seimone Augustus

Augustus was the two-time NCAA National Player of the Year, receiving the Wade Trophy, the Naismith and the Wooden Awards as a junior and a senior. Augustus helped lead the Lady Tigers to three straight Final Fours and was the NCAA Regional MOP three times. She was the No. 1 draft pick in the 2006 WNBA draft.



### Temeka Johnson

The 2004-05 Lieberman Award winner as the nation's top point guard, Johnson led the Lady Tigers to back-to-back NCAA Final Fours, the 2004-05 SEC regular season title and the 2003 tournament title, and was the SEC's all-time assist leader, finishing her career fifth in NCAA history with 945.



### Nicki Arnstad

The 2002 NCAA Floor Exercise Co-Champion, Arnstad became the first LSU gymnast to win a national title. She was a two-time All-American and won the NCAA Central Regional Floor and All-Around Championships.

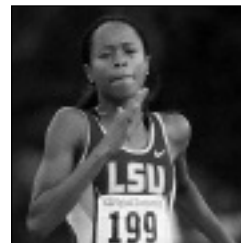

### Muna Lee

The most decorated track and field athlete in school history, Lee won 20 All-America awards and a school record seven national titles while helping the Lady Tigers to five NCAA team championships during her time at LSU. A 2004 Olympian, she finished seventh in the 200 meters at the Summer Games in Athens, Greece.



### April Burkholder

The 2006 NCAA Balance Beam co-national champion. Completed her LSU career with 14 All-America honors and four All-SEC selections. In addition, she was named the NCAA Central Region Gymnast of the Year and SEC Gymnast of the Year twice (2004 and 2005) and was also the conference's Freshman of the Year in 2003.



### Ben McDonald

Named the Golden Spikes National Player of the Year in 1989 and he was later the first player chosen in the Major League Baseball Draft by the Baltimore Orioles.



### Xavier Carter

Carter won a school record-tying seven NCAA titles on the track and earned a total of 10 All-America honors. He became just the second athlete to win four titles at one national meet, joining Jesse Owens. Holds four individual school records and anchored LSU's 4x400-meter relay teams to two school records.



### Britni Sneed

One of three four-time first-team All-SEC selections in conference history, Sneed was a two-time SEC Player of the Year and a three-time NFCA All-American, leading the Tigers to their first Women's College World Series appearance in 2001.



### Walter Davis

An Olympian in 2000 and 2004, Davis helped LSU to national titles in 2001 and 2002. The SEC Male Athlete of the Year in 2002, he won six NCAA titles and earned nine All-America honors. A five-time USA triple jump champion, he is also the reigning World Indoor and Outdoor triple jump champion.



### David Toms

The two-time SEC Player of the Year, Toms has gone on to a successful career on the PGA Tour. Among his PGA Tour victories was a thrilling win at the PGA Championship in August of 2001.



### Meredith Duncan

The nation's top collegiate golfer in 2002, Duncan left LSU as the best female golfer in school history. She earned first-team All-America honors as a senior in 2002 and won the United States Women's Amateur Championship in 2001.



### Todd Walker

Capped his LSU career as the SEC's all-time leader in hits, runs, RBIs, and total bases. Walker, who is a member of the All-Time College World Series Team, led LSU to the national title in 1993. Walker is currently a member of the San Diego Padres.



[INTRO](#)[THIS IS LSU](#)[TIGERS](#)[COACHES](#)[OPPONENTS](#)[REVIEW](#)[HISTORY](#)[RECORDS](#)[MEDIA](#)

## Amenities

- ▶ 54,000 square feet of working space
- ▶ 75 computer workstations
- ▶ 14 private computer rooms in a state-of-the-art computer lab
- ▶ Additional study rooms and classrooms for private or group study
- ▶ Electronic scheduling of tutoring sessions
- ▶ A 1,000-seat auditorium for classes and lectures



**P**aramount to the success of the “student” half of the term student-athlete is providing LSU athletes with the best possible resources to excel in the classroom.

For more than 20 years, the LSU Academic Center for Student-Athletes has helped to build well-rounded student-athletes. But as times change and technology advances, the need for further improvements still exists. As a result, the Cox Communications Academic Center for Student-Athletes opened its doors in November of 2002. A \$15 million renovation to the Gym Armory not only made it among the nation’s premier centers, but put it at the forefront. Improvements to the existing center give LSU student-athletes the best opportunity for success by providing access to the latest technology, as well as an array of expanded services.

FACILITY BUILT BY THE TIGER ATHLETIC FOUNDATION



**C**ritical to the development of an athlete as a student is an adequate academic facility and capable staff to further the athlete's progress. The Cox Communications Academic Center for Student-Athletes is responsible for overseeing the educational development and progress toward graduation for all student-athletes. The staff acts as a liaison between the student-athlete and the academic communities and insures that student-athletes comply with academic rules

established by the University, NCAA and Southeastern Conference. The staff also coordinates academic programs

designed to assist student-athletes in acquiring a quality education.



## «««Lauren Cuyler Academic All-American

In 2002, Lauren Cuyler became LSU volleyball's first Academic All-American. A three-time SEC Academic Honor Roll selection, the New Orleans native graduated *magna cum laude* in the spring of 2002 and played out her senior season of eligibility while pursuing her graduate degree in LSU's prestigious Flores MBA program before earning her MBA in 2004. In addition, she was named the 2001 LSU Student-Athlete of the Year.

### The Goal

For each student-athlete to reach and receive the highest-quality education and degree.

### The Responsibility

To oversee the educational development and progress toward graduation for all student-athletes.

Tutoring	Career Counseling and Development	Comply with academic rules established by LSU, the NCAA and SEC	Time Management	Study Skills
----------	-----------------------------------	---	-----------------	--------------

## ACADEMIC STAFF

## ACADEMIC SUPPORT STAFF



**Tomas Jimenez**  
Executive Director



**Tommy Powell**  
Director



**Dr. Mary Boudreaux**  
Associate Director



**Tim Boyle**  
Associate Director



**John Allen**  
Coordinator



**Dr. Tommy Karam**  
Director/Communications Lab



**Jennifer Timmer**  
Learning Specialist



**Jeanne Hieronimus**  
Learning Specialist

TBA - Sr. Associate Director  
TBA - Associate Director  
TBA - Coordinator



INTRO
THIS IS LSU
TIGERS
COACHES
OPPONENTS
REVIEW
HISTORY
RECORDS
MEDIA

The Community Service aspect does not only serve to enhance a student-athletes collegiate experience, but also serves to expand character. Players not only gain a strong sense of self-worth, but also experience personal satisfaction and growth from volunteering and community service activities. More important are the benefits that the community receives. It enables the community to gain an enormous advantage in feeling that they have a "partnership" with LSU student-athletes.

LSU student-athletes participate in a variety of community service projects including reading in schools, visiting nursing homes and hospital pediatric wards, speaking engagements and more in East Baton Rouge Parish.

LSU's student-athletes also served a vital role in the attempt to get the Gulf Coast on its feet after Hurricanes Katrina and Rita. Many of the volleyball players gave, time, energy and material things to those who suffered losses from the devastating storms.



## Hurricane Relief

Many of the volleyball players volunteered their time when the Maravich Center, home of LSU volleyball, was activated as a Medical Triage Unit in the days after Hurricane Katrina hit the coast.



## In the Community

Kyna Washington (top left) visits with children at the annual Halloween BOOzar, members of the volleyball team distribute candy at the BOOzar (top right); the team sponsored a family in the annual Christmas Toy Drive (bottom); which distributes presents to underprivileged children.

## Extreme Makeover: Home Edition

In January, members of the LSU volleyball team volunteered as part of ABC's "Extreme Makeover: Home Edition" to help construct a new home for former Tiger standout Katie Kubena's relatives in East Bernard, Texas.



## Shaquille O'Neal CHAMPS/Life Skills

ACADEMIC EXCELLENCE

ATHLETIC EXCELLENCE

CAREER DEVELOPMENT

PERSONAL DEVELOPMENT

COMMUNITY SERVICE

The CHAMPS/Life Skills program was developed by the NCAA to help prepare student-athletes for the challenges of life beyond the playing field. Through workshops, service projects, and social events, CHAMPS- an acronym for Challenging Athletes Minds for Personal Success- brings LSU student-athletes information that will prepare them for the biggest game of all - the game of life!



## How Can CHAMPS Help?

By focusing on "real life" skills and personal development, the CHAMPS Program not only assists the student-athletes with meeting daily challenges, but also enhances student-athlete's growth in their college years and beyond.

## CHAMPS at LSU

The CHAMPS/Life Skills program at LSU is operated out of the Academic Center for Athletes, and the focus of the program is on five commitments viewed as critical to personal growth.



**Mike Mallet**  
Director for the  
CHAMPS/Life Skills program



**Jade Jenkins**  
Assistant Director for the  
CHAMPS/Life Skills program



# Mike's New Habitat



The new environment created for Mike is 15,000 square feet in size with lush planting, a large live oak tree, a beautiful waterfall and a stream evolving from a rocky backdrop overflowing with plants and trees. The habitat has, as a backdrop, an Italianate tower - a campanile - that creates a visual bridge to the Italianate architectural vernacular that is the underpinning of the image of the entire beautiful LSU campus. As part of the second phase of development, this spectacular new habitat will feature state-of-the-art technologies, research, conservation and husbandry programs, as well as educational, interpretive and recreational activities. It will, in essence, be one of the largest and finest Tiger habitats in the United States.

**M**ike V, the famed live Bengal tiger that serves as the graphic image of all LSU athletics teams, begins the 16th year of his reign on the LSU campus.

He proudly rules over a state-of-the-art 15,000 square foot domicile, just north of Tiger Stadium, which contains a beautiful waterfall, stream and swimming pool with plants and trees. In addition, there is an indoor area into which he can retreat to avoid inclement weather.

Mike's ride through Tiger Stadium before home games in a cage topped by the LSU cheerleaders is a school tradition. Before entering the stadium, his cage on wheels is parked next to the opponent's locker room in the southeast end of the stadium. Opposing players must make their way past Mike's cage to reach their locker room.

Tradition dictates that the Tigers will score a touchdown for every growl issued by Mike before a football game. For many years, Mike was prompted to roar by pounding on the cage. Objections of cruel punishment brought about the use of recorded growls to play to the crowd before the games. That practice was discontinued shortly afterward and, today, Mike participates in the pregame tradition without provocation.

The Tiger mascot stopped traveling regularly with the LSU team in 1970 when his cage overturned on Airline Highway in an accident en route to a game. Mike IV traveled four more times, though, as he appeared at a Mardi Gras parade in 1984, the 1985 Sugar Bowl, and LSU's basketball games in the Superdome.

Mike V made his first road trip in December 1991 to the Louisiana Superdome to witness Shaquille O'Neal and LSU defeat Texas, 84-83.

In the mid-1980's, pranksters cut the locks on Mike IV's cage and freed him in the early-morning hours just days before the annual LSU-Tulane clash. Mike roamed free, playfully knocking down several small pine trees in the area, before being trapped in the Bernie Moore Track Stadium where police used tranquilizer guns to capture and return the Bengal Tiger to his home.

The incident was reminiscent of a kidnapping of Mike I many years ago by Tulane students before a Tiger-Green Wave battle.



Trainer and namesake Mike Chambers with Mike I housed in City Park Zoo.

INTRO

THIS IS LSU

TIGERS

COACHES

OPPONENTS

REVIEW

HISTORY

RECORDS

MEDIA



1936-1956

## Mike I

The original Mike was purchased from the Little Rock Zoo in 1936 for \$750, with money contributed by the student body. Originally known as "Sheik" at the time of his purchase, his name was changed to Mike to honor Mike Chambers who served as LSU's athletic trainer when the first mascot was purchased. Chambers played football at Illinois where he blocked for the legendary Red Grange. The first Mike was housed in the Baton Rouge Zoo for one year before a permanent home was constructed near Tiger Stadium. Mike I reigned for 20 years before dying of pneumonia in the midst of a six-game LSU football losing streak in 1957. Fearing the LSU faithful would give up hope upon the death of the mascot, Mike's death was not made public until the Tigers ended the losing streak.



1956-1958

## Mike II

The second Mike served a brief reign, lasting only through the 1957 season before dying of pneumonia in the spring of 1958. He was born at the Audubon Zoo in New Orleans and came to LSU on Sept. 28, 1956. The young tiger was held overnight in Tiger Stadium and unveiled Sept. 29, the opening day of the football season.



1958-1976

## Mike III

Just in time for the 1958 national championship season, Mike III was purchased from the Woodland Park Zoo in Seattle, Wash., following a national search by then-athletic director Jim Corbett. The student body contributed \$1,500 for the purchase of the tiger. Mike III served as mascot for 18 seasons, dying after the only losing season of his reign, as LSU posted a 5-6 record in 1975.



1976-1990

## Mike IV

Mike IV reigned over Tiger athletics for 14 years after being donated to the school by August A. Busch III from the Dark Continent Amusement Park in Tampa, Fla., on Aug. 29, 1976. Born on May 15, 1974, Mike's age and health were determining factors in his retirement to the Baton Rouge Zoo in 1990. The centerpiece of the Zoo's cat exhibit, Mike weighed in at 500 pounds. His only hiatus from the LSU campus before 1990 was the summer of 1981 which he spent at the Little Rock Zoo while his cage was being expanded. Ironically, the Little Rock Zoo was the birthplace of the first Mike the Tiger. Mike IV died of old age in March of 1995 at the age of 21.



1990-present

## Mike V

The newest tiger mascot was donated by Dr. Thomas and Caroline Atchison of the Animal House Zoological Park in Moulton, Ala. Avid LSU supporter Charles Becker, a member of the LSU booster group the Tammany Tigers, put Dr. Sheldon Bivin of the LSU School of Veterinary Medicine in touch with the Atchisons. Bivin traveled to Alabama and brought the baby tiger back to Baton Rouge. Born Oct. 18, 1989, the new tiger was introduced to LSU fans at a basketball game against Alabama in February 1990. He officially began his reign on April 30, 1990, when he was moved into the tiger cage across from Tiger Stadium.





## PETE MARAVICH ASSEMBLY CENTER



**T**he Pete Maravich Assembly Center, which seats 13,425 people, is the largest volleyball venue in the Southeastern Conference. LSU has been able to use the PMAC as a great home court advantage since beginning play there in 1982. Three times in the last 20 years, LSU has put together undefeated seasons in the Assembly Center -- 1986, 1991 and 2005. In addition, the Tigers have produced home winning streaks of 37 and 30 matches and have not posted a losing home record since 1997. The PMAC has hosted six NCAA Volleyball Tournament matches, including the 1991 South Regional, which LSU won to advance to the Final Four.



MARAVICH CENTER





## AUXILIARY GYM

# AUXILIARY GYM

**T**he LSU volleyball team has the luxury of its very own practice facility in the Pete Maravich Assembly Center. Located underground in the north portion of the arena, the auxiliary gym provides the Tigers with an area that can hold two volleyball courts side-by-side. The auxiliary gym is located just down the stairs from the LSU locker room.



### Amenities

- ▶ Two full-size volleyball practice courts
- ▶ Video Room
- ▶ Large equipment room
- ▶ Scoreboard
- ▶ Located down the stairs from the volleyball locker room







## LOCKER ROOM

**T**he LSU locker room is located in the northwest corner of the Pete Maravich Assembly Center, directly between the playing floor of the PMAC and the auxiliary gym, which serves as the Tigers' practice facility. The locker room, a two-tiered facility which is equipped with a players lounge, was remodeled prior to the 2000 season and has locker space for each athlete.





**L**SU boasts the largest and most complete athletic training facility in all of collegiate athletics. Focused on aggressive rehabilitation, the Broussard Center for Athletic Training is furnished with the latest in technology and equipment. Some of the features of the 23,000-square foot facility include an on-site x-ray room, an in-house pharmacy, as well as state of the art hydrotherapy pools. The Broussard Center for Athletic Training is equipped with the largest hydrotherapy pools in both collegiate and professional sports and is one of the few collegiate training centers with a full-service pharmacy, as well as on-site x-ray room. LSU is also the only school in college athletics with a training room equipped with a full-service vision center. The facility is named in honor of legendary trainer Dr. Martin J. Broussard, who served as LSU's athletic trainer for several decades.

## Amenities

- ▶ 23,000 square foot athletic training facility
- ▶ On-site x-ray room
- ▶ In-house full-service pharmacy
- ▶ In-house dental and vision centers
- ▶ A Hydrotherapy pool



FACILITY BUILT BY THE TIGER ATHLETIC FOUNDATION



INTRO

THIS IS LSU

TIGERS

COACHES

OPPONENTS

REVIEW

HISTORY

RECORDS

MEDIA



## Amenities

- ▶ 28 multi-purpose power stations
- ▶ 36 assorted selectorized machines
- ▶ 10 dumbbell stations with 2 sets of 5-180 pound free weights
- ▶ Custom made equipment by Body Masters and Eleiko



**T**he LSU strength and conditioning facility, located in Tiger Stadium, was built in 1997 and features the latest in both strength training and cardiovascular training equipment. Measuring 10,000-square feet, LSU has one of the finest strength and conditioning facilities in the nation.

The LSU strength and conditioning team took a new direction in 2000 under strength coach Tommy Moffitt, who was named the 1999 Collegiate Football Strength and Conditioning Coach of the Year by the Professional Football Strength and Conditioning Coaches Society.

Strength and conditioning can be the heart and soul of an athletic program's success, and LSU has taken great strides to improve its strength program and facilities.

FACILITY BUILT BY THE TIGER ATHLETIC FOUNDATION







## The SKIP BERTMAN Legacy

Bertman's unyielding desire to succeed drove him to the pinnacle of his profession, and his astute knowledge of the game -- obtained from over 40 years of coaching -- combined with his steadfast determination and irrepressible enthusiasm transformed LSU Baseball into the nation's premier program.

### **National Championships**

2000, 1997, 1996, 1993, 1991

### **SEC Championships**

1997, 1996, 1993, 1992, 1991, 1990, 1986

### **Career Record (1984-2001)**

870-330-3 (.724)

### **NCAA Tournament Record**

89-29 (.754), highest winning percentage in NCAA history

### **National Coach of the Year**

2000, 1997, 1996, 1993, 1991, 1986

### **College World Series Appearances**

2000, 1998, 1997, 1996, 1994, 1993, 1991, 1990, 1989, 1987, 1986

**A**lready a Louisiana Legend and one of the greatest college baseball coaches of all time, J. Stanley "Skip" Bertman has made the seamless transition into the athletics director's chair with the same enthusiasm, vision and demand for excellence that were trademarks of his stellar coaching career.

In just five years as LSU's director of athletics, Bertman has already added to his impressive list of on-the-field achievements. Under his direction, LSU enjoyed arguably the greatest athletics years in the history of the institution. In 2003-04, three teams won national championships, nine teams finished in the nation's top ten, and 14 teams ranked in the top 25, and in 2004-05, 14 teams advanced to the postseason. LSU teams also enjoyed improved grade point averages across the board, making the LSU student-athlete experience a success on and off the fields of competition.

While supervising the Tigers' progress on the playing fields, he has begun to implement measures necessary to realize his vision of building the LSU athletics department into the best in the country. Bertman's bold and innovative plans promise to keep the Tigers among the nation's elite in all phases of collegiate athletics.

Bertman is now in the midst of upgrading LSU's athletics complex. Working hand in hand with the Tiger Athletic Foundation, Bertman has already overseen the completion of the Cox Communications Academic Center for Student-Athletes while renovating Tiger Stadium and the Pete Maravich Assembly Center, and constructing the Football Operations Center.

It was also Bertman who took the bold but essential move to implement a seat contribution program in Tiger Stadium to fund facility improvements and ensure the financial stability of the LSU Athletics Department for the next decade.

Bertman was named LSU's athletics director on Jan. 19, 2001. With Bertman, LSU gained an athletics director who provides the leadership and experience necessary to manage the Tigers' \$52 million budget.

Bertman guided LSU to five NCAA baseball titles, and his teams drew huge crowds to venerable Alex Box Stadium, as the Tigers led the nation in attendance in each of his final six seasons (1996-2001).

He also served as head coach of the 1996 U.S. Olympic team that captured the bronze medal in Atlanta.

Bertman continues to be honored for his remarkable coaching tenure, as he was inducted in June, 2002, into the Louisiana Sports Hall of Fame. He was inducted into the American Baseball Coaches Association Hall of Fame in January, 2003. In 2006, he was one of 10 inaugural inductees into the College Baseball Hall of Fame in Lubbock, Texas.

In a Baseball America poll published in 1999, Bertman was voted the second greatest college baseball coach of the 20th century, trailing only the late Rod Dedeaux of Southern California. Bertman and Dedeaux are the only coaches to win five CWS titles.

He had previously earned recognition as one of the nation's brightest assistant coaches while at the University of Miami (Fla.) for eight seasons (1976-83). Before working at Miami, Bertman was renowned for his coaching excellence. In 11 seasons at Miami Beach High School, he directed the Hi-Tides to a state championship and two runners-up finishes and he was named Florida's Coach of the Year on three occasions.

In 1975, Bertman coached at Miami-Dade Downtown, leaving after one season to join legendary head coach Ron Fraser at Miami. The move was a homecoming of sorts, as Bertman spent his collegiate playing days with the Hurricanes as an outfielder and catcher from 1958-60. He earned his B.A. in health and physical education from Miami in 1961 and received his master's degree from UM in 1964.

Bertman and his wife Sandy are the parents of four daughters - Jan, Jodi, Lisa and Lori. The Bertmans have three grandchildren - Sophie Faith and Isaac Stanley, the children of Emile and Lori Bertman Guirard, and Samuel Aaron, the son of Drew and Lisa Pate.

INTRO

THIS IS LSU

TIGERS

COACHES

OPPONENTS

REVIEW

HISTORY

RECORDS

MEDIA



INTRO

THIS IS LSU

TIGERS

COACHES

OPPONENTS

REVIEW

HISTORY

RECORDS

MEDIA



## Dr. William L. Jenkins

President, LSU

Dr. William L. Jenkins is President of the Louisiana State University System, which includes ten institutions on 10 campuses in five cities as well as 10 public hospitals in 10 cities.

A native of South Africa, Dr. Jenkins received his professional veterinary medicine degree in 1958 and specialist credentials in 1968 from the University of Pretoria. In 1970 he received a Ph.D. degree from the University of Missouri in Columbia. After practicing veterinary medicine for four years, Dr. Jenkins joined the faculty at the University of Pretoria, advancing through the ranks to become professor and head of the Department of Veterinary Physiology, Pharmacology and Toxicology in 1971.

In 1978 Dr. Jenkins moved to the United States and joined the faculty in the Department of Veterinary Physiology and Pharmacology at Texas A&M University. In 1988 he was appointed dean of the LSU School of Veterinary Medicine, was named LSU's provost and vice chancellor for academic affairs in 1993, Chancellor of LSU in 1996, and President of the LSU System in 1999.

Dr. Jenkins has taught extensively at both the professional and graduate levels. He also has been active in continuing education and has delivered more than 200 lectures and addresses to diverse groups in both the United States and abroad. He has published more than 60 scientific articles and has contributed 15 chapters to various textbooks. He is co-author of a textbook on veterinary pharmacology.

Over the years President Jenkins has received numerous teaching and service awards and recognitions. He also has served on many boards and commissions at the local, regional, state, and national levels.



## LSU Board of Supervisors



**Dr. Jack A. Andonie**  
Metairie, La.  
District 1



**Marty J. Chabert**  
Chauvin, La.  
District 3



**Charles V. Cusimano**  
Metairie, La.  
District 1



**Dr. John George**  
Shreveport, La.  
District 4



**Hank Gowen, Jr.**  
New Orleans, La.  
District 4



**Hal Hinchliffe**  
Monroe, La.  
District 5



**Alan Kimble**  
Baton Rouge, La.  
Member at Large



**Louis Lambert**  
Prairieville, La.  
District 6



**Laura A. Leach**  
Lake Charles, La.  
District 7



**Ben W. Mount**  
Lake Charles, La.  
Member at Large



**Dorothy "Dottie" Reese**  
New Orleans, La.  
District 2



**James P. Roy**  
Lafayette, La.  
District 7



**Jerry E. Shea, Jr.**  
Chairman-Elect  
New Iberia, La.  
District 3



**Charles S. Weems III**  
Alexandria, La.  
District 5



**Rod West**  
Chairman  
New Orleans, La.  
District 2



**Connie Cooper**  
Alexandria, La.  
Student Representative

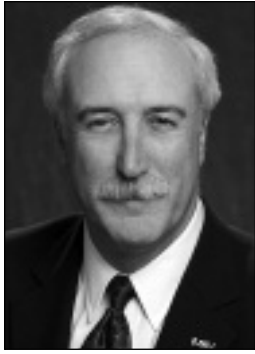

# Sean O'Keefe

Chancellor, LSU

The Honorable Sean O'Keefe assumed the office of Chancellor of Louisiana State University and A&M College on February 21, 2005. Prior to his appointment as LSU's seventh chancellor, O'Keefe established a distinguished career in higher education and United States government service.

Chancellor O'Keefe earned his Bachelor of Arts from Loyola University in New Orleans in 1977 and his Master of Public Administration from the Maxwell School of Syracuse University in 1978. He held an endowed chair at the Syracuse University Maxwell School of Citizenship and Public Affairs and served as the Director of National Security Studies, a partnership of Syracuse University and Johns Hopkins University for delivery of executive education programs. He was also Professor of Business Administration and Assistant to the Senior Vice President for Research and Dean of the Graduate School at the Pennsylvania State University.

He served on four separate occasions as a presidential appointee. Most recently, until February 2005, he served as the 10th Administrator of the National Aeronautics and Space Administration. O'Keefe joined President George W. Bush's Administration as Deputy Assistant to the President and as the Deputy Director of the Office of Management and Budget until December 2001.

Appointed Secretary of the Navy in July 1992 by President George Bush, O'Keefe served as Comptroller and Chief Financial Officer of the Department of Defense since 1989. Before joining then-Defense Secretary Dick Cheney's Pentagon management team in these capacities, he served on the United States Senate Committee on Appropriations staff for eight years and was Staff Director of the Defense Appropriations Subcommittee. His public service began in 1978 upon his selection as a Presidential Management Intern.

Chancellor Sean O'Keefe is a Fellow of the National

Academy of Public Administration, a Fellow of the International Academy of Astronautics, and member of the Naval Postgraduate School Board of Advisors. During his academic postings, he was a Visiting Scholar at the Wolfson College of the University of Cambridge in the United Kingdom, a member of the Naval Postgraduate School's civil-military relations seminar team, and conducted seminars for the Strategic Studies Group at Oxford University. He served on the national security panel to devise the 1988 Republican platform and was a member of the 1985 Kennedy School of Government program for national security executives at Harvard University.

In 1993, President Bush and Secretary Cheney presented him the Distinguished Public Service Award. He was the 1999 faculty recipient of the Syracuse University Chancellor's Award for Public Service; recipient of the Department of the Navy's Public Service Award in December 2000; and has been awarded five honorary doctorate degrees from several prestigious educational institutions. In 2003 and 2004, he was recognized and honored by the Irish American Magazine as one of the Top 100 Irish Americans.

He is the author of several journal articles and contributing author of *Keeping the Edge: Managing Defense for the Future* released in October 2000. In 1998, he co-authored *The Defense Industry in the Post-Cold War Era: Corporate Strategies and Public Policy Perspectives*.

He is married to Laura McCarthy O'Keefe, and they have three children - Lindsey, Jonathan, and Kevin.



## Kenneth E. Carpenter, Faculty Athletics Representative

Kenneth E. Carpenter is in his third year as LSU's faculty representative in NCAA and Southeastern Conference matters.

Carpenter, a professor in the School of Architecture, has taught at LSU since 1986. He received his bachelor's degree in architecture from the University of Oklahoma in 1962 and his master's from the University of Minnesota in 1967. Before joining the LSU faculty, he served at Clemson University as associate professor of architecture from 1967-77; Ball State University, where he was professor and chairman of the Department of Architecture, 1977-81; and, Iowa State University, serving as

professor and chairman, Department of Architecture from 1981-86.

At LSU, he served as the dean of the College of Design from 1986-97; Interim Executive Director of International Programs from 1997-98; and Interim Dean of the College of Art and Design from 2001-02.

Carpenter is a member of Phi Kappa Phi, the American Institute of Architects, and the American Association of University Professors.



INTRO
THIS IS LSU
TIGERS
COACHES
OPPONENTS
REVIEW
HISTORY
RECORDS
MEDIA



## SOUTHEASTERN CONFERENCE

*The 2005 Tigers won a share of their first SEC Western Division Championship.*

**Y**ear after year, the Southeastern Conference shows why it is considered to be one of the premier volleyball conferences in the nation. In the 1990's and continuing into the 2000's, the SEC made stellar contributions to the sport of volleyball.

The conference has sent at least two teams to the NCAA Tournament in every season for the last 15 years. The SEC has had a team reach the Final Four 10 of the last 16 seasons, with Tennessee advancing to the Final Four last season and Florida facing Southern California in the 2003 National Championship game.

In 2005, Florida competed in its 15th straight NCAA Tournament. A league-record six teams advanced to postseason play, including Alabama, Arkansas, Kentucky, LSU and Tennessee.

Since the inaugural SEC volleyball championship in 1979-80, many changes have occurred in the conference. The addition of Arkansas and South Carolina to the league in 1991 brought the divisional format to the sport with five teams competing in the Eastern Division and six teams in the Western Division. This season, the league will forego the three-day tournament and instead play a double round-robin regular season SEC schedule to determine the conference champion and who receives the automatic bid to the NCAA Tournament.

Along with the popularity growth throughout the country, women's volleyball has also grown in the SEC. A benchmark in that growth came in 1995 when SEC volleyball was first broadcast on SEC-TV on a tape-delay basis. For the past 11 seasons the coverage has grown, especially in the last six years, to live telecasts of several regular season matches. SEC volleyball will continue to enjoy live coverage on SEC-TV in 2006, reaching almost 22 million subscribers in the conference's nine-state region.

## SEC Volleyball

### A STANDARD OF EXCELLENCE

- ▶ The 2005 season marked the 16th consecutive year the SEC has placed at least two teams in the NCAA Tournament.
- ▶ A record-breaking six SEC teams earned berths in the NCAA Tournament, shattering the previous record of four teams.
- ▶ Nine of the 11 teams in the SEC posted wins in double-digits in 2005, with five posting 20+ wins. Florida led the way with an SEC-high 33 victories. Tennessee had 25 wins, while Alabama had 23 and LSU and Arkansas posted 21 victories on the season.
- ▶ Arkansas and LSU claimed a share of the Western Division crown in 2005, with Florida earning the Eastern Division championship.
- ▶ Florida captured its 12th SEC Tournament Championship and advanced to the NCAA quarterfinals.
- ▶ Tennessee made its eighth NCAA appearance and advanced to the NCAA Final Four before falling to eventual national champion Washington.
- ▶ Three players were named AVCA All-American and nine players were named to the AVCA Division I All-District Team.
- ▶ In the past 15 years, 837 student-athletes have earned selection to the SEC Academic Honor Roll.



LEYBALL VOLLEYBALL  
LEYBALL PLAYERS VOLLEYBALL



LEYBALL VOLLEYBALL  
LEYBALL VOLLEYBALL  
LEYBALL VOLLEYBALL

LAUREN LEAUMONT



## Melody CLARK

# 16

*Middle Blocker*  
 6-1 • Senior • 3 Letters  
 Colorado Springs, Colo.  
 Colorado Springs Christian HS



### Melody Clark's Career Highs

<b>HITTING PCT. (MIN. 5 KILLS):</b>	.500	vs. Wright State (9/3/05)
	.500	vs. Campbell (8/27/05)
<b>KILLS:</b>	14	vs. No. 13 Texas A&M (9/10/05)
	14	vs. Campbell (8/27/05)
	14	vs. Rice (9/3/04)
<b>ATTEMPTS</b>	40	vs. Rice (9/3/04)
<b>ASSISTS:</b>	6	vs. Rice (9/3/04)
<b>DIGS:</b>	4	seven times, last vs. Kentucky (11/11/05)
<b>SERVICE ACES:</b>	2	vs. Wright State (9/3/05)
<b>TOTAL BLOCKS:</b>	9	vs. Alabama (10/31/04)

### MELODY CLARK'S CAREER STATISTICS

YEAR	MP/GP	K	K/G	E	TA	PCT.	A	A/G	SA	SE	SA/G	RE	DIG	D/G	BS	BA	TB	B/G	BE	BHE
2003	21/61	94	1.54	41	257	0.206	6	0.10	2	4	0.03	2	16	0.26	9	41	50	0.80	7	3
2004	29/101	204	2.02	92	591	0.190	31	0.31	0	0	0.00	2	23	0.23	12	76	88	0.87	9	5
2005	29/107	241	2.25	67	604	0.288	20	0.19	15	27	0.14	5	66	0.62	18	97	115	1.07	13	1
<b>Totals</b>	<b>79/269</b>	<b>539</b>	<b>2.00</b>	<b>200</b>	<b>1452</b>	<b>0.233</b>	<b>57</b>	<b>0.21</b>	<b>17</b>	<b>31</b>	<b>0.06</b>	<b>9</b>	<b>105</b>	<b>0.39</b>	<b>39</b>	<b>213</b>	<b>252</b>	<b>0.94</b>	<b>29</b>	<b>9</b>





## Melody Clark's Career Awards & Honors

- ▶▶ 2005 Georgia State Invitational All-Tournament Team
- ▶▶ 2005 SEC Good Works Team
- ▶▶ 2005 SEC Academic Honor Roll
- ▶▶ 2004 Hurricane Frances Invitational All-Tournament Team
- ▶▶ 2004 SEC Good Works Team

### JUNIOR SEASON (2005)

Played in all 107 games in 29 matches ... Was named to the Georgia State Invitational All-Tournament team ... Ranked sixth in the SEC in blocks per game in conference games ... Ranked second on the team in blocks and blocks per game ... Ranked fifth on the team in kills and kills per game ... Tied her career-best with 14 kills on two occasions (vs. Campbell and No. 13 Texas A&M) ... Against Campbell and Wright State, posted a career-best .500 hitting percentage ... Recorded a career best with two service aces against Wright State ... In a three-game match against Tennessee, posted a season best with eight blocks ... On 11 occasions, recorded double-figure kills ... Led the match in blocks on nine occasions and in kills once ... Named to the SEC Good Works Team and SEC Academic Honor Roll.

### SOPHOMORE SEASON (2004)

Played in 101 games in 29 matches ... Moved from the right side position into the middle blocker role midway through the year ... Was named to the Hurricane Frances Invitational All-Tournament team ... Ranked second on the team in blocks and blocks per game ... Ranked fifth on the team in kills and kills per game ... Recorded a career-best 14 kills on 40 attempts with a career-high six assists against Rice on Sept. 3 ... Against Auburn, she recorded a season-best .435 attacking percentage ... Was one block away from double figures with a team-best and career-high nine against Alabama on Oct. 31 ... Tied her season best with three digs against Kentucky ... Recorded double-figure kills in seven matches ... Named to the SEC Good Works Team.



## DIG THIS

**NICKNAME?** *Mel*

**MOST MEMORABLE VOLLEYBALL MOMENT?** *Beating Notre Dame*

**ROLE MODEL IN VOLLEYBALL?** *Laura Meeter (CU-Colorado Springs)*

**ROLE MODEL IN LIFE?** *My Mom*

**FAVORITE FOOD?** *Lasagna*

**FAVORITE BOOK?** *The Count of Monte Cristo*

**FAVORITE MOVIE?** *Selena*

**FAVORITE TV SHOW?** *The Fresh Prince of Bel-Air*

**FAVORITE REALITY TV SHOW?** *What Not to Wear*

**FAVORITE SINGER?** *T.I.*

**FAVORITE SONG OF ALL TIME?** *Stand By Me (Ben E. King)*

**SONG THAT GETS YOU PUMPED?** *Knuck if you Buck (Crime Mob)*

**FAVORITE PROFESSIONAL ATHLETE?** *Dwayne Wade*

**FAVORITE PROFESSIONAL TEAM?** *Miami Heat*

**WHERE IS THE MOST INTERESTING PLACE YOU HAVE TRAVELED?** *Costa Rica*

**NOBODY KNOWS HOW MUCH I...** *Put lotion on*

**THE MOST INTERESTING THING PEOPLE DON'T KNOW ABOUT ME IS...**

*I almost got chased by a komodo dragon in Hawai'i*

**MOST FAMOUS PERSON YOU HAVE EVER MET?** *Willie Nelson*

**PERSON IN HISTORY WOULD YOU MOST LIKE TO MEET?** *Malcolm X*

**WHAT DO YOU WANT TO BE WHEN YOU GROW UP?**

*Criminal profiler or child psychologist*

**WHAT IS YOUR CRAZIEST AMBITION?** *To be a professional roller coaster rider*

### FRESHMAN SEASON (2003)

Played in 61 games in 21 matches ... Recorded a season-best 10 kills and three digs at Ole Miss on Oct. 10 ... Against Auburn, she recorded eight kills and a season-best six blocks ... Led the team in blocks against South Florida ... In the season finale at Alabama, she recorded a season-best .467 hitting percentage with nine kills ... Twice she recorded services aces in a match (at Mississippi State and at South Carolina).

### HIGH SCHOOL

Earned three letters for coach Bruce Schardt at Colorado Springs Christian High School ... Led team to district championships as a sophomore, junior and senior ... Team finished second at regionals all four years ... Finished in third place in the state tournament her senior year ... Was voted the Most Intimidating Blocker for Class 3A her senior year ... Recorded 175 blocks and 283 kills her senior season.

### PERSONAL

Full name is Melody Elise Clark ... Parents are Paul Clark and Theresa Brock ... Has four siblings: Mario (32), Chanel (26), Peter (14) and Paul (12) ... Majoring in psychology ... Born on Nov. 30, 1984, in New Orleans, La.



INTRO

THIS IS LSU

TIGERS

COACHES

OPPONENTS

REVIEW

HISTORY

RECORDS

MEDIA





## Lauren LEAUMONT

# 1

*Outside Hitter  
5-9 • Senior • 3 Letters  
New Orleans, La.  
Mount Carmel Academy*



### Lauren Leaumont's Career Highs

<b>HITTING PCT.</b> (MIN. 5 KILLS):	.474	vs. UTEP (9/20/03)
<b>KILLS:</b>	24	vs. Mississippi State (10/31/03)
<b>ATTEMPTS:</b>	61	vs. Mississippi State (10/31/03)
<b>ASSISTS:</b>	5	vs. UTEP (9/20/03)
<b>DIGS:</b>	16	vs. Georgia Southern (8/26/05)
	16	vs. Mississippi State (10/31/05)
	16	vs. Tennessee (10/26/03)
<b>SERVICE ACES:</b>	4	vs. Arkansas (9/24/03)
<b>TOTAL BLOCKS:</b>	7	vs. UAB (8/30/03)

### LAUREN LEAUMONT'S CAREER STATISTICS

YEAR	MP/GP	K	K/G	E	TA	PCT.	A	A/G	SA	SE	SA/G	RE	DIG	D/G	BS	BA	TB	B/G	BE	BHE
2003	30/111	342	3.08	180	916	0.177	26	0.23	30	73	0.27	33	273	2.46	4	47	51	0.46	5	2
2004	13/23	29	1.26	19	78	0.128	4	0.17	2	7	0.09	6	20	0.87	1	3	4	0.17	0	0
2005	29/92	83	0.90	44	206	0.189	9	0.10	10	16	0.11	19	105	1.14	0	10	10	0.11	2	0
<b>TOTALS</b>	<b>72/226</b>	<b>454</b>	<b>2.01</b>	<b>243</b>	<b>1200</b>	<b>0.176</b>	<b>39</b>	<b>0.17</b>	<b>42</b>	<b>96</b>	<b>0.19</b>	<b>58</b>	<b>398</b>	<b>1.76</b>	<b>5</b>	<b>60</b>	<b>65</b>	<b>0.29</b>	<b>7</b>	<b>2</b>



## Lauren Leaumont's Career Awards & Honors

- ▶▶ 2005 Georgia Southern Invitational All-Tournament Team
- ▶▶ 2003 SEC All-Freshmen Team
- ▶▶ 2003 Louisiana Freshman of the Year
- ▶▶ 2003 All-Louisiana Second Team
- ▶▶ 2003 SEC Academic Honor Roll

### JUNIOR SEASON (2005)

Played in 92 games in all 29 matches ... Tied her career best with 16 digs vs. Georgia Southern, while also posting a season-best .375 attacking percentage ... Recorded double-figures in kills on three occasions, including a season-best 19 vs. Georgia State ... Also had three double-figure digging matches ... Recorded a season-best four blocks against Texas-San Antonio ... Posted a season high of two service aces against South Carolina.

### SOPHOMORE SEASON (2004)

Played in 23 games in 13 matches ... Recorded a season-best 13 kills on 30 attempts with two service aces against Louisiana Tech in the Texas Invitational ... Also recorded a season-best .400 hitting percentage against Liberty in the tournament ... On four occasions recorded an assist and on four occasions posted a block ... Played in only four games after spraining her ankle at Alabama on Oct. 8.

### FRESHMAN SEASON (2001)

Played in 111 games in all 30 matches ... SEC All-Freshman Team Selection ... Louisiana Freshman of the Year and second-team All-Louisiana selection ... Led the team with 273 digs and 2.46 digs per game ... Led the team with 30 service aces ... Ranked second on the team with 342 kills and 3.08 kills per game ... Recorded a team-best 10 double-doubles ... On 17 occasions had 10 or more kills in a match, including a career best 24 against Mississippi State ... Had three 20-plus kill matches ... Led the team with 12 double-figure dig performances, including a career-best 16 against Tennessee and Mississippi



## DIG THIS

**MOST MEMORABLE VOLLEYBALL MOMENT?** *Going to the NCAA Tournament*

**ROLE MODEL IN VOLLEYBALL?** *Stacey Sykora (USA National Team)*

**ROLE MODEL IN LIFE?** *My brothers*

**FAVORITE FOOD?** *Mexican, sushi, tomatoes, strawberries*

**FAVORITE RESTAURANT?** *Ninfa's, Ichiban*

**FAVORITE ACTOR?** *Owen Wilson, Vince Vaughn*

**FAVORITE ACTRESS?** *Kate Hudson, Reese Witherspoon*

**FAVORITE BOOK?** *The Notebook*

**FAVORITE SPORTS MOVIE?** *Glory Road*

**FAVORITE TV SHOW?** *Grey's Anatomy, The OC, The Hills*

**FAVORITE SONG OF ALL TIME?**

*My Wish (Rascal Flatts); Soar (Christina Aguilera)*

**FAVORITE PRO ATHLETE?** *Dwayne Wade, Steve Nash, Tom Brady*

**NOBODY KNOWS HOW MUCH I...** *wish I could sing and dance*

**MOST FAMOUS PERSON YOU HAVE EVER MET?** *Patrick Swayze*

**PERSON IN HISTORY WOULD YOU MOST LIKE TO MEET?**

*John F. Kennedy, Pope John Paul II, Condoleezza Rice*

**FAVORITE PLACE ON CAMPUS?** *Outdoor patio on top of the academic center*

**WHAT DO YOU WANT TO BE WHEN YOU GROW UP?**

*Pediatrician, Occupational Therapist, or a Wedding Planner*

**WHAT IS YOUR CRAZIEST AMBITION?** *To move to California and plan parties*

**WHAT IS THE BEST GIFT YOU HAVE EVER RECEIVED?**

*My grandmother's religious medal*

State ... Hit at a career-best .474 with 10 kills against UTEP ... Had a team-best four service aces against Arkansas and recorded three service aces on two occasions ... Recorded a career-best seven blocks against UAB ... Member of the SEC Academic Honor Roll.

### HIGH SCHOOL

Earned four letters for coach Jay Jay Juan at Mount Carmel Academy in New Orleans ... Led team to state championships in 1999 and 2000 ... Was the state runner-up in 1998 and 2001 ... Earned three-straight district titles from 1998-2000 ... Named the Louisiana All-State MVP in 2000 ... Earned first-team All-State honors in 1999, 2000 and 2001 ... Was a three-time all-district selection and two-time all-Orleans and all-metro selection ... The 2001 team captain ... Member of the National Honor Society ... Named to the LHSAA All-Academic First Team ... Awarded the Mount Carmel Outstanding Service Award.

### PERSONAL

Full name is Lauren Michelle Leaumont ... Parents are Gary and Karen Leaumont ... Has two brothers, Brian (28) and Craig (26) ... Related to Jeff Leaumont who played baseball at LSU ... Majoring in kinesiology - human movement science ... Born on Nov. 28, 1984, in New Orleans, La.



INTRO
THIS IS LSU
<b>TIGERS</b>
COACHES
OPPONENTS
REVIEW
HISTORY
RECORDS
MEDIA



# Meet the Tigers

INTRO

THIS IS LSU

TIGERS

COACHES

OPPONENTS

REVIEW

HISTORY

RECORDS

MEDIA



## Kassi MIKULIK

# 24

*Libero/Defensive Specialist*  
5-10 • Senior • 3 Letters  
Flatonia, Texas  
Flatonia HS



### Kassi Mikulik's Career Highs

<b>HITTING PCT.</b> (MIN. 5 KILLS):	.429	vs. Arkansas (11/12/04)
<b>KILLS:</b>	24	vs. Tulane (11/26/04)
<b>ATTEMPTS:</b>	70	vs. Houston (11/27/04)
<b>ASSISTS:</b>	4	vs. Ole Miss (10/3/04)
<b>DIGS:</b>	26	vs. Kentucky (11/11/05)
<b>SERVICE ACES:</b>	3	vs. Rice (9/11/05)
	3	vs. Houston (11/27/04)
<b>TOTAL BLOCKS:</b>	5	vs. Mississippi State (10/31/03)

### KASSI MIKULIK'S CAREER STATISTICS

YEAR	MP/GP	K	K/G	E	TA	PCT.	A	A/G	SA	SE	SA/G	RE	DIG	D/G	BS	BA	TB	B/G	BE	BHE
2003	30/105	212	2.02	173	690	0.057	11	0.10	14	29	0.13	26	220	2.10	3	28	31	0.30	9	0
2004	28/96	261	2.72	158	742	0.139	28	0.29	21	25	0.22	24	218	2.27	4	28	32	0.33	4	4
2005	29/107	1	0.01	3	9	-0.222	30	0.28	24	36	0.22	22	384	3.59	0	0	0	0.00	0	7
<b>TOTALS</b>	<b>87/308</b>	<b>474</b>	<b>1.54</b>	<b>334</b>	<b>1441</b>	<b>0.097</b>	<b>69</b>	<b>0.22</b>	<b>59</b>	<b>90</b>	<b>0.19</b>	<b>72</b>	<b>822</b>	<b>2.67</b>	<b>7</b>	<b>56</b>	<b>63</b>	<b>0.20</b>	<b>13</b>	<b>11</b>



## Kassi Mikulik's Career Awards & Honors

► 2004 SEC/C-USA Challenge All-Tournament Team

### JUNIOR SEASON (2005)

Played in all 107 games in 29 matches ... Moved to libero in 2005 after playing at outside hitter her first two seasons ... Ranked ninth in the SEC in digs per game overall and conference games ... Led the team in digs and digs per game ... Ranked third on the team in service aces and fourth in aces per game ... Recorded a career best with 26 digs against Kentucky, which tied for the sixth most digs in a five-game match in LSU history ... Led the team with 24 double-figure dig matches, including two with 20-plus digs ... Led the team in digs in 19 matches ... Tied her career high with three service aces against Rices.

### SOPHOMORE SEASON (2004)

Played in 96 games in 28 matches ... Was named to the SEC/C-USA Challenge All-Tournament team ... Ranked fourth on the team in kills and third in kills per game ... Ranked fourth on the team in digs and digs per game ... Posted a career-best 24 kills against Tulane on Nov. 26 ... Followed that with a school record 70 attempts against Houston on Nov. 27 ... Also posted a career-best three service aces against Houston ... Against Arkansas, recorded a career-best .429 hitting percentage ... Recorded a career-high four assists against Ole Miss on Oct. 3 ... Led the team in kills on five occasions, including the final two matches of the season ... Also led the team in digs in four matches ... Was one shy of the team lead with nine double-doubles ... On 14 occasions recorded double-figures in kills and on nine occasions recorded double-figures in digs.

### FRESHMAN SEASON (2003)

Played in 105 games in all 30 matches ... Recorded a season-best 17 kills vs. Tennessee along with a season-best .361 hitting percentage ... Against Mississippi State, recorded a season-best 21 digs and five blocks ... On three



## DIG THIS

**NICKNAME?** *Kas, Mik*

**MOST MEMORABLE VOLLEYBALL MOMENT?** *When we won the Western Division title and went to the NCAA Tournament last year*

**ROLE MODEL IN LIFE?** *My uncle Joe and my parents*

**FAVORITE FOOD?** *Mom's cheeseburgers, Dad's special hamburger steak, Moomoo's country fried steak and Granny's kolaches*

**FAVORITE RESTAURANT?** *Ninfa's - gotta have the green sauce*

**FAVORITE ACTOR?** *Owen Wilson and Ben Stiller*

**FAVORITE ACTRESS?** *Julia Roberts*

**FAVORITE SPORTS MOVIE?** *The Sandlot - everyone needs to see it*

**FAVORITE TV SHOW?** *Everybody Loves Raymond*

**FAVORITE REALITY TV SHOW?**

*Hogan Knows Best - because he reminds me of my dad*

**FAVORITE SINGER?** *Roger Creager (Texas Country)*

**FAVORITE LYRICS FROM A SONG?**

*"Said I loved you, but I lied, cause this is more than love I feel inside."*

**SONG THAT GETS YOU PUMPED?** *Thunderstruck (AC/DC)*

**THE MOST INTERESTING THING PEOPLE DON'T KNOW ABOUT ME IS...**

*The minor league baseball manager from the Ashville Tourist, Joe Mikulik, who was on ESPN for being ejected from a game after a tirade that involved throwing second base and throwing bats from a dugout, is my uncle Joe*

occasions recorded two services aces in a match ... Recorded three double-doubles on the season (vs. Tennessee, Ole Miss, Arkansas) ... On eight occasions recorded double-digit kills ... On 10 occasions had double-digit digs ... Led the team in digs in six matches ... Also played on the women's softball team that advanced to the Women's College World Series and finished ranked No. 3 in the nation.

### HIGH SCHOOL

Earned four letters for coach Ann Rigden at Flatonia High School ... Led team to four district championships, three bi-district championships, two area championships and advanced to the regional finals twice ... Member of the Coaches Association All-Star team ... Named to the Texas Sports Writer's All-State team for four years and the Coaches Association All-State team twice ... Three-time district MVP ... As a freshman was the all-area and district Newcomer of the Year ... Also earned five letters in basketball, softball, track, golf and cheerleading.

### PERSONAL

Full name is Kassi Shean Mikulik ... Parents are John and Jamie Mikulik ... Is the oldest of four children ... Kalli (14), Kaddin (7) and Kannin (4) ... Majoring in general studies ... Born on Feb. 13, 1985, in Weimar, Texas.



INTRO

THIS IS LSU

TIGERS

COACHES

OPPONENTS

REVIEW

HISTORY

RECORDS

MEDIA







## Daniela ROMERO

# 31

Setter  
5-8 • Senior • 3 Letters  
Arlington, Texas  
James Martin HS



### Daniela Romero's Career Highs

<b>HITTING PCT. (MIN. 5 KILLS):</b>	.714	vs. Auburn (10/29/04)
<b>KILLS:</b>	7	vs. Ole Miss (10/3/04)
	7	vs. Central Florida (9/5/04)
<b>ATTEMPTS:</b>	21	vs. Arkansas (11/19/04)
	21	vs. Rice (9/3/04)
<b>ASSISTS:</b>	67	vs. Miami (9/17/04)
<b>DIGS:</b>	23	vs. Kentucky (11/11/05)
<b>SERVICE ACES:</b>	4	vs. Ole Miss (10/16/05)
	4	vs. Ole Miss (10/10/03)
<b>TOTAL BLOCKS:</b>	6	vs. Auburn (10/3/03)

### DANIELA ROMERO'S CAREER STATISTICS

YEAR	MP/GP	K	K/G	E	TA	PCT.	A	A/G	SA	SE	SA/G	RE	DIG	D/G	BS	BA	TB	B/G	BE	BHE
2003	26/88	72	0.82	26	203	0.227	965	10.97	19	27	0.22	0	186	2.11	4	30	34	0.39	3	21
2004	27/103	99	0.96	41	282	0.206	1187	11.52	26	34	0.25	1	271	2.63	4	45	49	0.48	5	26
2005	24/88	58	0.66	23	184	0.190	803	9.13	18	30	0.20	1	224	2.55	1	25	26	0.30	6	31
<b>TOTALS</b>	<b>77/279</b>	<b>229</b>	<b>0.82</b>	<b>90</b>	<b>669</b>	<b>0.208</b>	<b>2955</b>	<b>10.59</b>	<b>63</b>	<b>91</b>	<b>0.23</b>	<b>2</b>	<b>681</b>	<b>2.44</b>	<b>9</b>	<b>100</b>	<b>109</b>	<b>0.39</b>	<b>14</b>	<b>78</b>



## Daniela Romero's Career Awards & Honors

- 2004 Hurricane Frances Invitational All-Tournament Team
- 2003 All-Louisiana Honorable Mention
- 2003 Sugar Bowl Classic All-Tournament Team

### JUNIOR SEASON (2005)

Played in 88 games in 27 matches ... Played much of the season in a 5-2 with setter Heather Fierce ... Currently ranks fourth in career assists and assists per game in the LSU record book ... Ranked eighth in the SEC in assists per game overall and seventh in assists per game in conference games ... Led the team in assists and assists per game ... Ranked second on the team in digs per game, third on the team in digs and fourth on the team in service aces ... Recorded a career-best 23 digs against Kentucky ... On two occasions had matches with over 60 assists, including a season-best 64 against Ole Miss ... Posted nine double-doubles, second best on the team ... Recorded nine double-digit dig matches ... Against Ole Miss, posted a season-best .625 hitting percentage.

### SOPHOMORE SEASON (2004)

Played in 103 games in 24 matches ... Recorded the most single-season assists at LSU since Lauren O'Connor in 1998 ... Ranked sixth in the SEC in assists per game ... Ranked fifth in the SEC in assists per game and 10th in service aces per game in conference matches ... Recorded a career-best seven kills against Ole Miss and Central Florida ... Twice posted a career-best with 21 attempts against Arkansas and Rice ... Against Miami, recorded a career-best 67 assists ... Posted a season-high 22 digs against Rice ... On three occasions recorded over 60 assists ... Led the team lead with 10 double-doubles ... Recorded double-figure digs in 10 matches ... Led the team in digs on eight occasions.

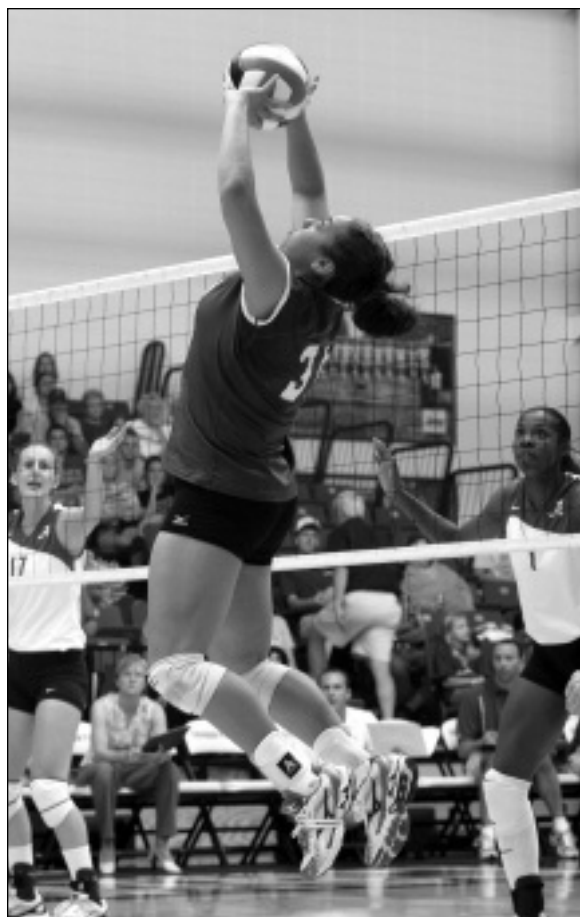

## DIG THIS

**NICKNAME?** Dee

**I WEAR MY UNIFORM BECAUSE...** *It's a family number*

**ROLE MODEL IN VOLLEYBALL?** *Misty May (USA Beach Volleyball)*

**MOST MEMORABLE VOLLEYBALL MOMENT?**

*Crashing into my sister for the same ball -*

*we played on the same high school team*

**ROLE MODEL IN LIFE?** *Jesus*

**FAVORITE FOOD?** *Sushi*

**FAVORITE RESTAURANT?** *Great Wall*

**FAVORITE ACTOR?** *Johnny Depp*

**FAVORITE ACTRESS?** *Angelina Jolie*

**FAVORITE MOVIE?** *The Lion King*

**FAVORITE SPORTS MOVIE?** *Love and Basketball*

**FAVORITE MUSICAL GROUP?** *Incubus, Toadies, Deftones*

**FAVORITE SONG OF ALL TIME?** *Another Day In Paradise (Phil Collins)*

**SONG THAT GETS YOU PUMPED?** *Enter Sandman (Metallica)*

**NOBODY KNOWS HOW MUCH I...** *Like to sing the national anthem*

**WHO WOULD YOU MOST LIKE TO PLAY YOU IN A MOVIE?** *Selma Hayak*

**PERSON YOU WOULD MOST LIKE TO TRADE PLACES WITH FOR A DAY?** *Oprah*

**THREE THINGS YOU WOULD TAKE IF YOU WERE TRAPPED**

**ON A DESERTED ISLAND?** *Two cows and toothpaste*

### FRESHMAN SEASON (2003)

Played in 88 games in 26 matches ... Ranked ninth in the SEC in assists per game and eighth in the SEC in assists per game in conference matches ... Recorded a season-best 59 assists against Tennessee ... Against Nebraska, tied for the 10th-most single-game digs in a three-game match in school history with 19 ... Ranked second on the team with 19 service aces ... Ranked fifth on the team with 186 digs ... On seven occasions recorded 50 or more assists ... Posted a season-best six kills and 17 attempts with a career-high four service aces against Ole Miss ... Recorded a season-best .364 hitting percentage twice (vs. Nebraska and New Orleans) ... Posted a career-best six blocks against Auburn.

### HIGH SCHOOL

Earned four letters for coach Duke Hartfield at Eastwood High School in El Paso, Texas ... Led team to three district championships ... As a senior at James Martin High School, her team won the regional championship and was a state finalist ... Earned district MVP honors three years ... Named to the all-state first team as a senior ... Also earned one letter in tennis.

### PERSONAL

Full name is Daniela Celeste Romero ... Parents are Roberto and Maria Romero ... Has three siblings: Angelica, Amanda and Bella ... Majoring in sociology ... Born on Aug. 30, 1985, in El Paso, Texas.



INTRO

THIS IS LSU

TIGERS

COACHES

OPPONENTS

REVIEW

HISTORY

RECORDS

MEDIA





# Vanessa FREEMAN

# 2

*Right Side*  
*6-1 • Junior • 2 Letters*  
*Granger, Texas*  
*Granger HS*



## Vanessa Freeman's Career Highs

<b>HITTING PCT.</b> (MIN. 5 KILLS):	.625	vs. Campbell (8/27/05)
<b>KILLS:</b>	18	vs. Houston (11/27/04)
<b>ATTEMPTS:</b>	36	vs. Houston (11/27/04)
<b>ASSISTS:</b>	5	vs. Arizona State (9/16/05)
<b>DIGS:</b>	4	vs. Alabama (10/31/04)
<b>SERVICE ACES:</b>	-	None
<b>TOTAL BLOCKS:</b>	6	twice, last vs. Notre Dame (9/18/05)

## Vanessa Freeman's Career Awards & Honors

» 2005 SEC Academic Honor Roll

### SOPHOMORE SEASON (2005)

Played in 54 games in 18 matches ... Ranked sixth on the team in kills and kills per game ... Ranked fifth on the team in blocks per game and sixth in blocks ... Recorded a career-best .625 hitting percentage against Campbell ... Posted double-figures with 10 kills against South Carolina ... In a win over No. 8 Notre Dame, tied her career best with six blocks ... Tied for the team lead with three blocks against Campbell ... Named to the SEC Academic Honor Roll.

### FRESHMAN SEASON (2004)

Played in 55 games in 17 matches ... Moved into a starting role on the right side midway through the year ... Ranked sixth on the team in kills and kills per game ... Ranked fourth on the team in blocks per game and fifth in blocks ... Recorded a career-best 18 kills on 36 attempts against Houston ... Against Alabama on Oct. 31, posted a season-best .429 hitting percentage with a career-high four digs ... Recorded a career-best six blocks against Ole Miss on Oct. 3 ... Recorded double-figure kills in the final four matches of the season.

### REDSHIRT SEASON (2003)

Did not play and was granted a redshirt season.

### HIGH SCHOOL

Played for coach Marian Kelso at Granger High School in Granger, Texas ... As a senior, her team won the district, bi-district, area and regional championships on its way to the state tournament semifinals ... Selected to the All-State Tournament team ... Earned district MVP honors as a junior and senior ... Named to the all-state team as a junior and senior ... Averaged 4.28 kills, 1.27 blocks and 3.77 digs her senior season with 79 aces and 35 assists.

### PERSONAL

Full name is Vanessa Marie Freeman ... Mother is Rosie Freeman ... Is the youngest of four children ... Older brothers are Raymond (35), Charles (30) and Adrian (24) ... Majoring in psychology ... Born on Jan. 26, 1985, in Georgetown, Texas.

## VANESSA FREEMAN'S CAREER STATISTICS

YEAR	MP/GP	K	K/G	E	TA	PCT.	A	A/G	SA	SE	SA/G	RE	DIG	D/G	BS	BA	TB	B/G	BE	BHE
2004	17/55	102	1.85	39	250	0.252	15	0.27	0	0	0.00	1	13	0.24	1	33	34	0.62	2	3
2005	18/54	64	1.19	47	181	0.094	27	0.50	0	0	0.00	0	13	0.24	3	27	30	0.56	1	6
<b>TOTALS</b>	<b>35/109</b>	<b>166</b>	<b>1.52</b>	<b>86</b>	<b>431</b>	<b>0.186</b>	<b>42</b>	<b>0.39</b>	<b>0</b>	<b>0</b>	<b>0.00</b>	<b>1</b>	<b>26</b>	<b>0.24</b>	<b>4</b>	<b>60</b>	<b>64</b>	<b>0.59</b>	<b>3</b>	<b>9</b>



# Michelle HENSGENS

# 13

*Defensive Specialist/Libero*  
5-3 • Junior • 2 Letters  
Morgan City, La.  
Central Catholic HS



## Michelle Hensgen's Career Highs

<b>HITTING PCT.</b> (MIN. 5 KILLS):	-	None
<b>KILLS:</b>	1	twice, last vs. Alabama (9/30/05)
<b>ATTEMPTS:</b>	1	6 times, last vs. Alabama (9/30/05)
<b>ASSISTS:</b>	4	vs. UCF (9/5/04)
<b>DIGS:</b>	22	vs. Houston (11/27/04)
<b>SERVICE ACES:</b>	4	vs. Liberty (9/11/04)
<b>TOTAL BLOCKS:</b>	-	None

## Michelle Hensgen's Career Awards & Honors

- ▶ 2005 SEC Academic Honor Roll
- ▶ 2004 SEC Freshman Academic Honor Roll

### SOPHOMORE SEASON (2005)

Played in 24 games in 11 matches ... Used primarily for defensive purposes and serving ... Recorded a season-best six digs vs. Campbell ... Had a pair of service aces on the season (vs. Campbell and Alabama) ... Recorded one kill on the year (vs. Alabama) ... Had a season-best two assists vs. Georgia Southern ... Member of the SEC Academic Honor Roll.

### FRESHMAN SEASON (2004)

Played in 82 games in 25 matches ... Used primarily for defensive purposes and serving ... Ranked fifth on the team in digs per game and sixth in digs ... Posted a career-best 22 digs against Houston on Nov. 27 ... Recorded one kill on one attempt against Kentucky ... Posted a career-best four assists against Central Florida on Sept. 5 ... Against Liberty, recorded a career-high four service aces ... Posted double-figure dig totals in five matches, including back-to-back matches against Central Florida and Rice on Sept. 3 ... Member of the SEC Freshman Academic Honor Roll.

### HIGH SCHOOL

A four-year letterwinner for coach Janelle Leonard at Central Catholic in Morgan City, La. ... Led her team to the 2003 district and Division V state championship, the first women's state title in school history ... Member of the Louisiana High School All-Star team ... Was an all-state selection as a senior ... Selected to the all-district and all-parish first teams for four years ... Selected the team's Best Defensive Player in 2001 and earned the Most Valuable Attitude Award in 2002 and 2003 ... Also earned six letters in basketball and five in softball ... Was a composite academic all-state selection in volleyball, basketball and softball ... Was an honorable mention all-district selection in basketball ... Named the 2004 Central Catholic Student of the Year ... Graduated the class valedictorian with a perfect 4.0 GPA ... Was the president of the Student Council and a member of the National Honor Society ... State finalist for Wendy's High School Heisman.

### PERSONAL

Full name is Michelle Marie Hensgens ... Parents are Tony and Pam Hensgens ... Has two brothers, Nick (23) and Joe (13) ... Majoring in kinesiology - human movement science ... Born on March 4, 1986, in Lafayette, La.

## MICHELLE HENSGENS' CAREER STATISTICS

YEAR	MP/GP	K	K/G	E	TA	PCT.	A	A/G	SA	SE	SA/G	RE	DIG	D/G	BS	BA	TB	B/G	BE	BHE
2004	25/82	1	0.01	0	2	0.500	26	0.32	19	19	0.23	12	166	2.02	0	0	0	0.00	0	2
2005	11/24	1	0.04	0	4	0.250	2	0.08	2	5	0.08	0	19	0.79	0	0	0	0.00	0	0
<b>TOTALS</b>	<b>36/106</b>	<b>2</b>	<b>0.02</b>	<b>0</b>	<b>6</b>	<b>0.333</b>	<b>28</b>	<b>0.26</b>	<b>21</b>	<b>24</b>	<b>0.20</b>	<b>12</b>	<b>185</b>	<b>1.75</b>	<b>0</b>	<b>0</b>	<b>0</b>	<b>0.00</b>	<b>0</b>	<b>2</b>





## Elena MARTINEZ

# 11

*Defensive Specialist/Libero*  
*5-8 • Sophomore • 1 Letter*  
*New Orleans, La.*  
*Newman School*



### Elena Martinez's Career Highs

<b>HITTING PCT.</b> (MIN. 5 KILLS):	-	None
<b>KILLS:</b>	-	None
<b>ATTEMPTS:</b>	1	vs. Texas (12/2/05)
<b>ASSISTS:</b>	-	None
<b>DIGS:</b>	2	vs. Texas (12/2/05)
<b>SERVICE ACES:</b>	-	None
<b>TOTAL BLOCKS:</b>	-	None

### FRESHMAN SEASON (2005)

Played in two games in two matches ... Saw limited action in a defensive role during the season ... Recorded a career-best two digs vs. Texas in the NCAA Tournament ... Also posted a dig against Texas-San Antonio in the UTSA Dome Rally.

### HIGH SCHOOL

Led Newman to four consecutive district championships with state titles in 2001, 2002 and 2004 ... Named the 2003 Louisiana Gatorade Player of the Year and 2004 Louisiana Volleyball Coaches Association Small Schools Player of the Year ... Selected the 2004 Newman School Female Athlete of the Year ... Was a three-time all-district selection and two-time all-metro, all-Orleans and all-state selection ... Named the District MVP in 2003 and 2004 ... Louisiana State Tournament Division III MVP in 2003 and 2004 ... One of 18 finalists for the USA Volleyball Women's Junior National Team ... Led Bayou High Performance to a national championship in 2003 ... Also helped Cajunland to a third place finish at AAU Nationals in 2003 and 2004 and a fifth place finish in 2005.

### PERSONAL

Full name is Elena Anne Martinez ... Parents are Matthew and Ellen Martinez ... Has three brothers - Jonathan (24), William (24), Daniel (12) ... Grandfather Arthur Hebert played baseball for UNO ... Brother Jonathan played baseball for LSU (2001,2002) before transferring to UNO and being drafted in the 2004 MLB Draft ninth round - he currently plays Single A ball for the Beloit Snappers ... Brother William played baseball for UNO ... Majoring in elementary education ... Born on Aug. 29, 1987, in Metairie, La.

### ELENA MARTINEZ'S CAREER STATISTICS

YEAR	MP/GP	K	K/G	E	TA	PCT.	A	A/G	SA	SE	SA/G	RE	DIG	D/G	BS	BA	TB	B/G	BE	BHE
2005	2/2	0	0.00	0	1	0.000	0	0.00	0	0	0.00	0	3	1.50	0	0	0	0.00	0	0
<b>TOTALS</b>	<b>2/2</b>	<b>0</b>	<b>0.00</b>	<b>0</b>	<b>1</b>	<b>0.000</b>	<b>0</b>	<b>0.00</b>	<b>0</b>	<b>0</b>	<b>0.00</b>	<b>0</b>	<b>3</b>	<b>1.50</b>	<b>0</b>	<b>0</b>	<b>0</b>	<b>0.00</b>	<b>0</b>	<b>0</b>







# Marina SKENDER

# 12

*Right Side/Outside Hitter  
5-11 • Sophomore • 1 Letter  
Zagreb, Croatia  
First Economic School*



## Marina Skender's Career Highs

<b>HITTING PCT.</b> (MIN. 5 KILLS):	.700	vs. Auburn (10/28/05)
<b>KILLS:</b>	22	vs. Ole Miss (11/4/05)
<b>ATTEMPTS:</b>	42	vs. Kentucky (11/11/05)
<b>ASSISTS:</b>	8	vs. Notre Dame (9/18/05)
<b>DIGS:</b>	21	vs. Kentucky (11/11/05)
<b>SERVICE ACES:</b>	5	vs. Alabama (10/30/05)
<b>TOTAL BLOCKS:</b>	7	vs. Rice (9/11/05)

## Marina Skender's Career Awards & Honors

- » 2005 SEC Freshman of the Year
- » 2005 All-SEC Second Team
- » 2005 SEC All-Freshmen Team
- » 2005 All-Louisiana First Team
- » 2005 SEC Player of the Week (9/19)
- » 2005 SEC Freshman of the Week (9/19, 10/24, 11/7, 11/14)
- » 2005 Georgia State Invitational All-Tournament Team

## FRESHMAN SEASON (2005)

Played in 101 games in all 29 matches ... Named the 2005 SEC Freshman of the Year ... Earned second-team All-SEC honors and named to the SEC All-Freshman team ... Selected to the All-Louisiana first team ... Named the SEC Player of the Week on Sept. 19 ... Earned SEC Freshman of the Week honors on four occasions (Sept. 19, Oct. 24, Nov. 7 and Nov. 14), the most of any freshman in the league ... Selected to the Georgia State Invitational All-Tournament team ... Ranked third on the team in kills, kills per game, blocks, blocks per game, assists and assists per game ... Ranked second on the team in service aces and aces per game ... Ranked fourth on the team in digs and fifth in digs per game ... Tied for the second-best hitting percentage with 20 or more attempts in LSU history with a .700 clip vs. Auburn ... Recorded four doubles-doubles ... Posted 13 double-figure kill matches, including seven of her final eight matches; and five double-figure dig matches ... Against Ole Miss, recorded a season-best 22 kills ... Posted a season-best 21 digs vs. Kentucky ... Against Rice, recorded a season-best seven blocks, while recording a season high of five service aces against Alabama.

## HIGH SCHOOL

Helped lead the Croatian Junior National Team to a fourth place finish at the European Junior Championships in the Netherlands in 2004 ... Qualified for the World Junior Championships in Turkey in 2005 ... Led the Croatian Youth National Team to the 2003 European Youth Championship, losing only one game in the tournament ... That team went on to place fifth at the World Youth Championships in Poland ... Started for the Volleyball Club "Mladost" as they won the Croatian Junior Championships.

## PERSONAL

Full name is Marina Damir Skender ... Parents are Damir and Mira Skender ... Majoring in management ... Born on Aug. 10, 1986, in Zagreb, Croatia.

## MARINA SKENDER'S CAREER STATISTICS

YEAR	MP/GP	K	K/G	E	TA	PCT.	A	A/G	SA	SE	SA/G	RE	DIG	D/G	BS	BA	TB	B/G	BE	BHE
2005	29/101	285	2.82	92	652	0.296	83	0.82	32	43	0.32	6	177	1.75	2	89	91	0.90	2	9
<b>TOTALS</b>	<b>29/101</b>	<b>285</b>	<b>2.82</b>	<b>92</b>	<b>652</b>	<b>0.296</b>	<b>83</b>	<b>0.82</b>	<b>32</b>	<b>43</b>	<b>0.32</b>	<b>6</b>	<b>177</b>	<b>1.75</b>	<b>2</b>	<b>89</b>	<b>91</b>	<b>0.90</b>	<b>2</b>	<b>9</b>





# Kyna WASHINGTON

# 7

*Outside Hitter*  
*5-11 • Sophomore • 1 Letter*  
*Houston, Texas*  
*Westfield HS*



## Kyna Washington's Career Highs

<b>HITTING PCT.</b> (MIN. 5 KILLS):	.500	vs. Auburn (10/28/05)
<b>KILLS:</b>	22	vs. Kentucky (11/11/05)
<b>ATTEMPTS:</b>	50	twice, last vs. Kentucky (11/11/05)
<b>ASSISTS:</b>	2	3 times, last vs. Kentucky (11/11/05)
<b>DIGS:</b>	22	vs. Ole Miss (11/4/05)
<b>SERVICE ACES:</b>	4	twice, last vs. Auburn (10/2/05)
<b>TOTAL BLOCKS:</b>	7	vs. Notre Dame (9/18/05)

## Kyna Washington's Career Awards & Honors

- ▶▶ 2005 SEC All-Freshmen Team
- ▶▶ 2005 All-Louisiana Honorable Mention
- ▶▶ 2005 SEC Freshman of the Week (10/17)

## FRESHMAN SEASON (2005)

Played in 91 games in 27 matches ... Was named to the SEC All-Freshman team and was an All-Louisiana honorable mention selection ... Earned SEC Freshman of the Week honors on Oct. 17 ... Ranked second on the team in kills and kills per game ... Was fourth in blocks and service aces on the team and ranked fifth in digs ... Ranked second on the team with 16 double-figure kill matches, including a season-best 22 vs. Kentucky ... Recorded double-figure digs in six matches, including a season-best 22 against Ole Miss ... Posted five double-doubles on the season ... Led the team in kills in five matches and in digs in two ... Posted a season-best .500 hitting percentage against Auburn ... Twice posted a season-best four service aces (vs. Rice and Auburn) ... In a win over No. 8 Notre Dame, recorded a season-best seven blocks.

## HIGH SCHOOL

Earned three letters in volleyball and played basketball for one year at Westfield High School ... Led her team to the 2003 District 15-5A championship ... Was named the 33rd best senior in the nation as part of PrepVolleyball.com's Senior Aces ... Selected one of Volleyball Magazine's Fab 50 recruits ... Was a three-time first-team All-Texas selection and a three-time Fab 50 selection ... Member of the 2003 and 2005 USA Junior Olympics All-Tournament team ... 2002-03 Team captain ... 2003 Team Most Valuable Player ... Most Valuable Hitter in 2002 ... Member of the All-Greater Houston team in 2003 ... As a junior, she led the All-Greater Houston area in kills with 547.

## PERSONAL

Full name is Kyna Faye Washington ... Parents are James and Faye Washington ... Has one brother, Jarrett (17) ... Majoring in general studies ... Born on May 11, 1987, in Houston, Texas.

## KYNA WASHINGTON'S CAREER STATISTICS

YEAR	MP/GP	K	K/G	E	TA	PCT.	A	A/G	SA	SE	SA/G	RE	DIG	D/G	BS	BA	TB	B/G	BE	BHE
2005	27/91	286	3.14	138	786	0.188	12	0.13	22	37	0.24	17	166	1.82	4	54	58	0.64	4	2
<b>TOTALS</b>	<b>27/91</b>	<b>286</b>	<b>3.14</b>	<b>138</b>	<b>786</b>	<b>0.188</b>	<b>12</b>	<b>0.13</b>	<b>22</b>	<b>37</b>	<b>0.24</b>	<b>17</b>	<b>166</b>	<b>1.82</b>	<b>4</b>	<b>54</b>	<b>58</b>	<b>0.64</b>	<b>4</b>	<b>2</b>





# Lauren **DeGIROLAMO**

# 4

*Middle Blocker*  
 6-1 • Freshman • Redshirt  
 Belleville, Ill.  
 Belleville West HS



## **REDSHIRT SEASON (2005)**

Did not play and was granted a redshirt season.

## **HIGH SCHOOL**

Earned four letters in volleyball and four letters in basketball (two from Belleville West HS and two at Ocean Springs HS in Mississippi) ... Led her team to a third-place finish in the Illinois state tournament in 2004 ... Selected the Belleville News-Gazette's Player of the Year for both volleyball and basketball as a senior ... Named a first-team all-state, all-area and all-conference selection ... Team won the Quincy Tournament and finished second at the Belleville East Tournament ... Led her team with 201 kills and 191 blocks as a senior ... On the basketball court, was an honorable mention all-state selection ... Led the Southwestern Conference in points per game (21.1), rebounds per game (11.2), steals per game (6.30) and ranked third in assists per game with 3.48.

## **PERSONAL**

Full name is Lauren Elizabeth DeGirolamo ... Parents are George and Helen DeGirolamo ... Has two brothers - Drew (29), Tyler (16) ... Majoring in math education ... Born on Sept. 27, 1986, in Marlton, N.J.



INTRO
THIS IS LSU
<b>TIGERS</b>
COACHES
OPPONENTS
REVIEW
HISTORY
RECORDS
MEDIA

# Shannon **BALIKOWSKY**



# 28

*Outside Hitter*  
*5-11 • Freshman • High School*  
*Baton Rouge, La.*  
*Woodlawn HS*

## HIGH SCHOOL

Earned three letters in volleyball for head coach Dayna Kohn at Woodlawn High School ... 2005 Team Captain ... Was a 2005 first-team All-State selection ... Earned 2004 first-team All-Metro honors ... 2003 and 2004 Team Award ... Led the Panthers to the 2003 and 2004 district championship and the 2002 co-district championship ... For her career, recorded 813 kills with 233 digs, 171 assists, 210 service aces and 207 blocks ... 2005 LHSAA Academic All-State ... Four-year member of the honor roll ... Student Government Association Vice President ... Daughters of the American Revolution Good Citizens Award.

## PERSONAL

Full name is Shannon Brassard Balikowsky ... Parents are Lee and Trisha Beard ... Has a sister, Sydney (10), and a brother, Sean (5) ... Plans to major in kinesiology ... Born on Feb. 2, 1988, in Tampa, Fla.

# Brittnee **COOPER**

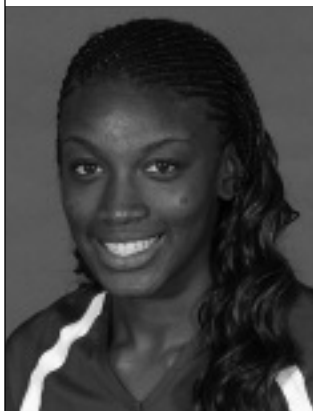

# 25

*Middle Blocker*  
*6-3 • Freshman • High School*  
*Houston, Texas*  
*Thurgood Marshall HS*

## HIGH SCHOOL

Earned three letters in volleyball for head coach Tony Smith and three letters in basketball at Thurgood Marshall High School ... Was a first-team all-district selection in 2004 ... Earned second-team all-district honors in 2003 ... In 2005, led the Houston area in blocking and was named the team's best defensive player ... Selected the Most Valuable Player of her volleyball team twice and her basketball team once ... Named a Duchess for her senior class ... Earned the Buffalo Soldier award for basketball ... Member of the Honor Roll for three years ... Member of the Houston Juniors 16 National club team that finished fifth in the Junior Olympics in 2004.

## PERSONAL

Full name is Brittnee Shannon Cooper ... Mother is Mary Alfred and father is Stephen Cooper ... Born on Feb. 22, 1988, in Houston, Texas ... Aunt, Edrina Baker, played volleyball at Texas-Arlington.



# Kristie DUGAS



# 8

*Outside Hitter*  
6-0 • Freshman • Transfer  
Lincoln, Neb.  
Lincoln Pius X HS  
St. Edward's University

## PRE-LSU

Spent one year at St. Edward's University in Austin, Texas ... Earned two letters in volleyball for coach Jake Moore and one letter in soccer for coach Jeremy Ekeler at Pius X High School ... Led the Thunderbolt volleyball team to a 2004 Nebraska state runner-up finish and a third-place finish in the state in 2003 ... Also won the 2003 and 2004 district championships ... Soccer team won the 2005 state championship ... Earned second-team all-state honors in 2004 and was a 2004 team captain ... Was a two-time academic all-state selection in 2003 and 2004 ... Named a Wendy's High School Heisman nominee ... Selected a Distinguished Scholar ... Member of the 4.0 honor roll all four years in high school.

## PERSONAL

Full name is Kristie Jean Dugas ... Parents are Robert Wayne Dugas and Jean Abadie Dugas ... Has two brothers - Rob (21) and Richard (18) - and one sister - Katherine (12) ... Born on Oct. 14, 1986, in Metairie, La. ... Her father was an offensive tackle for the LSU football team and her brother is a walk-on for the football team ... Her grandfather played football at McNeese State and Southeastern Louisiana ... Plans to major in kinesiology.

- INTRO
- THIS IS LSU
- TIGERS**
- COACHES
- OPPONENTS
- REVIEW
- HISTORY
- RECORDS
- MEDIA

# Alaina KLARQUIST



# 10

*Outside Hitter*  
6-1 • Freshman • High School  
Allen, Texas  
Allen HS

## HIGH SCHOOL

Earned three letters in volleyball at Allen High School ... Is a two-time participant in the USA Volleyball High Performance camp ... Led her team to a Class 5A runner-up finish in the state championship in 2003 ... In addition, led the Eagles to a 2003 district championship and 2004 area championship ... Named to the Texas Girls Coaches Association all-state team and the Dallas Morning News All-Area team ... Earned first-team all-district honors twice ... Named the 2003 Dallas Morning News and District 9-5A Newcomer of the Year ... Selected Allen High School's Most Offensive Player ... For her career, she recorded 929 kills and 313 service aces, with 505 digs and 173 blocks.

## PERSONAL

Full name is Alaina Karolina Klarquist ... Parents are John and Kimbra Klarquist ... Has one sibling - Anders (22) ... Her cousin, Jim Kern, is a relief pitcher for the Texas Rangers Major League baseball team ... Plans to major in education ... Born on May 30, 1988, in Hartford, Conn.





INTRO
THIS IS LSU
<b>TIGERS</b>
COACHES
OPPONENTS
REVIEW
HISTORY
RECORDS
MEDIA

## Maggie **LONERGAN**

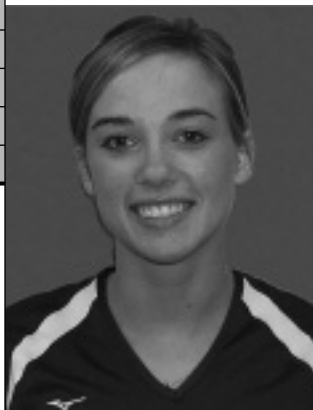

# 3

*Setter*  
*5-8 • Freshman • High School*  
*Antioch, Ill.*  
*Antioch HS*

### HIGH SCHOOL

Earned four letters in volleyball for coach Robert Schenk at Antioch High School ... Was a two-time first-team all-conference, all-area and All-North Shore selection ... Member of the 2005 All-Lake County first team ... Selected to participate in the inaugural Lake County All-Star Tournament ... Earned the Coaches Award Player of the Year honor ... Led the Sequoits to the inaugural Prairie Division Championship in 2005 ... Claimed the 2004 regional championship ... As a senior, she recorded 697 assists and 134 kills, with a .650 attacking percentage and 66 service aces ... Antioch High School earned a 2004-05 AVCA Team Academic Award ... Member of the Sky High Volleyball club that finished 14th in the 17 Open Division in 2005 ... Club team also placed third in the 16 Club National Division in 2004 and in the 15 Club National Division in 2003 ... Named to the National Club All-Tournament team in 2003 and 2004.

### PERSONAL

Full name is Margaret Paige Lonergan ... Parents are Bill and Elaine Lonergan ... Has one brother, Jason (24), and one sister, Katie (16) ... Born on April 7, 1988, in Park Ridge, Ill.

## Renee' **ZERINGUE**



# 14

*Setter*  
*5-8 • Freshman • High School*  
*Germantown, Tenn.*  
*Germantown HS*

### HIGH SCHOOL

Earned four letters in volleyball for coach Barbara Whitake at Germantown High School ... Led her team to the 2003 and 2005 Tennessee State Championship, with a runner-up finish in 2004 ... Closed out her senior year with a 61-4 record, while posting a 113-17 mark over her final two seasons ... Named to the All-State Tournament team for three years (2003, 2004 and 2005) ... Selected a team co-captain as a senior and earned team MVP honors in 2003, 2004 and 2005 ... Was a four-time all-state selection ... As a freshman, was the volleyball "Rookie of the Year" as the only freshman to start and play in every varsity game ... For her career, she recorded 767 kills and 479 service aces, with 557 digs, 2693 assists and 112 blocks ... Member of the Principal's Honor Roll and Honor Roll ... Member of the Key Club, German Club, Student Government Association and CLICK.

### PERSONAL

Full name is Renee' Christine Zeringue ... Parents are Barry and Lisa Zeringue ... Has three brothers - Barry (26), Clint (23) and Jared (20) ... Born on May 4, 1988, in Memphis, Tenn. ... Plans to major in elementary education.



LEYBALL VOLLEYBALL  
LEYBALL COACHES



LEYBALL VOLLEYBALL  
LEYBALL VOLLEYBALL  
LEYBALL VOLLEYBALL

CRAIG BERE  
FRAN FLORY  
JOHN BLACKWELL



## HEAD COACH Fran Flory

NINTH YEAR AT LSU • 15TH YEAR OVERALL

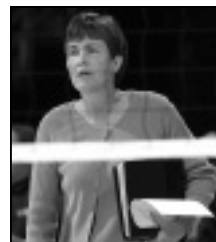

**E**ntering her ninth year at the helm of the Tigers, head coach Fran Flory continues to raise the level of success, returning LSU to the national rankings as the Tigers compete for a place near the top of the SEC each season.

During her eighth season at LSU, Flory passed former head coach Ruth Nelson to become the second winningest head coach in Tiger history. In addition, LSU vaulted into the top 25 poll for the first time since 1993, ranking as high as No. 24 in the AVCA/CSTV Coaches poll last season.

Despite traveling over 14,000 miles in 2005, Flory guided the Tigers to one of their most successful seasons in two decades. LSU won its first SEC Western Division championship and advanced to the NCAA Tournament for the first time since 1992.

After Hurricane Katrina turned the Maravich Center into the largest field hospital in the United States, the volleyball team played their first 17 matches on the road, posting a 13-4 record including a win over No. 8 Notre Dame. LSU went on to finish the season at 21-8 overall and 11-5 in the SEC, the most wins by a Tiger team since 1993 and the most SEC wins since 1992, while going 6-0 at home, the third undefeated mark in the Maravich Center in the program's history.

For her efforts, Flory earned the second Louisiana Sports Writer's Association Louisiana Coach of the Year honor of her career. In addition, senior Ivana Kuzmic became LSU's first All-American since 1992, earning honorable mention AVCA honors after being named the Louisiana Player of the Year and a first-team All-SEC selection.

Marina Skender was named the SEC Freshman of the Year, the fourth conference rookie of the year honor in LSU history, but the first since 1990. Skender was also a second-team All-SEC selection along with senior Jelena Mijatovic, marking the first time since 2001 the Tigers had three players earn all-conference honors.

Flory has now guided players to 12 All-SEC honors, including four first-team selections. In addition, she has led her players to 19 All-Louisiana awards, including 12 first-team selections, and every individual state award, including player, freshman and newcomer of the year.

Flory's success, however, has not been solely on the court. LSU has had the second-most players named to the SEC Academic Honor Roll of any school in the league during her tenure, leading the league four times in the last eight seasons. The LSU volleyball program has also been recog-

### FLORY'S YEAR-BY-YEAR

YEAR	SCHOOL	POSITION	RECORD	POSTSEASON
1986	Wittenberg	Head Coach	11-21	-
1987	Texas A&M	Assistant	15-22	-
1988	LSU	Grad. Asst.	22-13	-
1989	LSU	Assistant	30-8	NCAA Sweet 16
1990	LSU	Assistant	34-7	NCAA Final Four
1991	LSU	Assistant	35-2	NCAA Final Four
1992	Southeastern La.	Head Coach	21-13	-
1993	Kentucky	Head Coach	29-4	NCAA Second Round
1994	Kentucky	Head Coach	13-21	-
1995	Kentucky	Head Coach	10-18	-
1996	Kentucky	Head Coach	12-20	-
1997	Kentucky	Head Coach	14-17	-
<b>1998</b>	<b>LSU</b>	<b>Head Coach</b>	<b>15-16</b>	<b>-</b>
<b>1999</b>	<b>LSU</b>	<b>Head Coach</b>	<b>17-15</b>	<b>-</b>
<b>2000</b>	<b>LSU</b>	<b>Head Coach</b>	<b>15-17</b>	<b>-</b>
<b>2001</b>	<b>LSU</b>	<b>Head Coach</b>	<b>16-11</b>	<b>-</b>
<b>2002</b>	<b>LSU</b>	<b>Head Coach</b>	<b>17-11</b>	<b>-</b>
<b>2003</b>	<b>LSU</b>	<b>Head Coach</b>	<b>11-19</b>	<b>-</b>
<b>2004</b>	<b>LSU</b>	<b>Head Coach</b>	<b>17-12</b>	<b>-</b>
<b>2005</b>	<b>LSU</b>	<b>Head Coach</b>	<b>21-8</b>	<b>NCAA First Round</b>

**OVERALL HEAD COACHING RECORD:** 239-223 (15 years)

**RECORD AT LSU:** 129-109 (Eight years)



## THE FLORY FILE

### COACHING HONORS

1993	AVCA/Tachikara Region IV Coach of the Year
2001	Louisiana Coach of the Year
2005	Louisiana Coach of the Year

### PLAYING HISTORY

1980-83	Texas	Outside Hitter
---------	-------	----------------

### PLAYING HONORS

1981	Member of AIAW National Championship Team
1982	Second-Team All-Southwest Conference
1983	NCAA Tournament All-South Region Team

nized nationally for its academic success, picking up an American Volleyball Coaches Association Academic Award three times, while recording a team average over 3.0 last year.

Two years ago, Flory led the Tigers to a third place finish in the SEC West, marking the seventh consecutive season LSU finished at least third in the West, including every year in her tenure. With a 17-12 mark, she also matched the most wins in a season since she became head coach, including three wins over teams in the NCAA Tournament field. In addition, Kuzmic was named the Louisiana Newcomer of the Year, while she and Regan Hood earned first-team All-Louisiana honors.

In 2003, Flory guided a youthful Tiger team, one with eight freshmen and no seniors, to a third place finish in the SEC West. For the first time since she became head coach, the Tigers defeated South Carolina in Columbia, S.C., knocking off the Gamecocks, 3-1, to mark the first win in Columbia since 1995. Hood earned her first All-SEC honor under Flory's tutelage, being named to the second team, while Lauren Leaumont was an All-Freshman selection in the team's inaugural year.

In 2002, Flory's Tiger team recorded the most wins by any LSU team since 1999. The Tigers also picked up back-to-back winning SEC records for the first time since 1992-93. With that came back-to-back runner-up finishes in the SEC Western Division. In addition, LSU became the first team in 19 regular-season SEC matches to take a game from nationally ranked Florida. Prior to the game one loss, the Gators last lost a game on Sept. 21, 2001, when they fell behind 2-0 in an eventual 3-2 win over South Carolina. Florida had not lost a regular-season SEC game at home since dropping the third game to the Gamecocks in a 3-1 win on Oct. 8, 2000, a string of 12 consecutive matches.

In 2001, the Tigers recorded the fourth most conference wins in school history and picked up their first winning conference record since 1995, finishing second in the SEC West. LSU owned the best intra-division record among Western Division teams at 9-1, while finishing fourth overall.

Flory guided her 2000 squad to the SEC Tournament Championship match against perennial-powerhouse Florida. Despite the loss in the final, LSU made a breakthrough, as it had not been to the championship match since 1992 and had not won a tournament match since 1993.

Flory's 2000 team also became the first LSU team to beat Arkansas when it did so in three games on the Lady Backs' home floor. She led the Tigers to their first win at Auburn in 10 years en route to a third place finish in the SEC Western Division.

In 1999, Flory led her injury-riddled squad to a 17-15 overall record, the best for an LSU team since the Tigers won 20 matches in 1995. Of the 17 wins, seven came in conference play, also a Tiger best since the 1995 season.

She made an immediate impact at LSU in 1998 as she led the Tigers to a 15-16 record, six matches better than the 9-21 mark the team had the year before. More impressive was the five-match improvement in SEC play. After a winless 1997 in conference action under the former head coach, LSU notched five conference victories in 1998 to finish third in the West.

This is Flory's second stint at LSU as the Baton Rouge native was an assistant for four years under LSU's winningest coach, Scott Luster. She served as a graduate assistant in 1988, before being named a full-time assistant in 1989. During her four seasons with the Tigers, Flory helped LSU to unprecedented success with three SEC championships, three SEC Tournament championships and two Final Four appearances, the first school in SEC history to advance to the NCAA Final Four.

In 1992, Flory left LSU to assume the head coaching duties at Southeastern Louisiana. In her first season as a Division I head coach, she led the Lions to a 21-13 record. In March 1993, Flory returned to the SEC as she became an assistant coach at Kentucky. Five months later, she was named the Wildcats head coach as then-Kentucky coach Kathy DeBoer, who is currently the Executive Director of the American Volleyball Coaches Association, was named an Associate Athletic Director.

In her first season at Kentucky, Flory led the Wildcats to a 29-4 record, while advancing to the second round of the NCAA Tournament. For her efforts in the 1993 season, she was named the Tachikara/AVCA Region IV Coach of the Year.

A 1984 graduate of Texas, Flory has also experienced much success as a player. In 1981, she was a member of Texas' AIAW National Championship squad. She received All-Southwest Conference and All-South Region honors during three seasons with the Longhorns.

Following her playing career, Flory was named the head coach at Wittenberg University, where she coached for one season before being named an assistant at Texas A&M for the 1987 season.

A member of the American Volleyball Coaches Association, Flory has also assisted in coordinating both the Louisiana Senior Olympic Games and the Special Olympics, and hosting the Senior Olympic Games in 2001. She is also a member of the United States Volleyball Association coaching accreditation program.

She is married to Ken Flory. The two have a daughter, Lindsay (9), and a son, Nicholas (7).

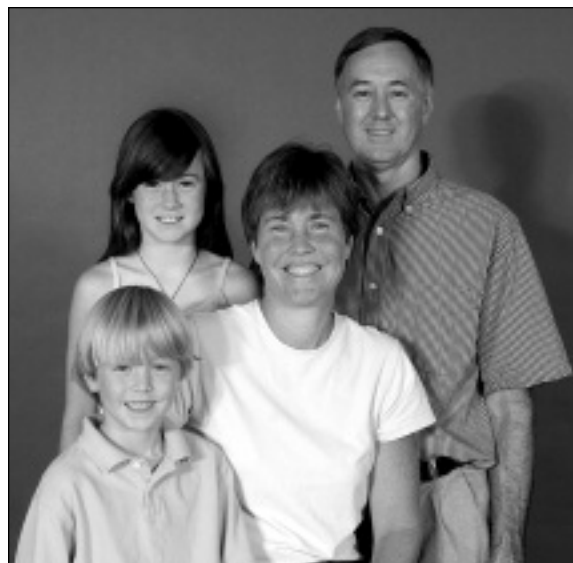

## FLORY ALL-TIME VS. OPPONENTS

OPPONENT	AT LSU	OVERALL	OPPONENT	AT LSU	OVERALL
Alabama	9-10	11-9	Minnesota	-	0-1
Alcorn State	1-0	3-0	Mississippi State	11-4	17-5
Arizona State	1-0	1-0	Montana	-	2-0
Arkansas	4-14	8-15	Morehead State	-	4-0
Arkansas State	0-1	0-1	Mount Union	-	1-1
Auburn	11-4	14-7	Mount Vernon	-	1-0
Baldwin-Wallace	-	0-2	Muskingum	-	0-2
Ball State	-	0-1	Nebraska	0-1	0-2
Baylor	0-1	0-1	New Orleans	11-0	11-1
Bowling Green	0-1	0-1	Nicholls State	-	0-1
Brown	1-0	1-0	North Carolina	0-1	0-2
Butler	-	2-1	North Texas	1-0	1-0
Cal State-Sacramento	-	1-0	Northwestern	0-1	0-1
Campbell	1-0	1-0	Northwestern State	-	1-1
Capital	-	1-2	Notre Dame	1-1	2-4
Cedarville	-	0-2	Oberlin	-	0-1
Centenary	3-0	6-0	Ohio	-	1-0
Central Florida	4-0	4-1	Ohio Northern	-	0-2
Charlotte	1-0	1-0	Ohio State	-	0-2
Cincinnati	-	1-0	Ohio Wesleyan	-	1-1
Clemson	-	1-0	Oklahoma	1-0	1-0
College of Charleston	-	1-0	Ole Miss	12-4	16-7
Colorado	-	1-1	Oral Roberts	0-1	0-1
Colorado State	0-2	0-2	Oregon State	-	0-1
Duke	-	0-2	Otterbein	-	3-0
Earlham	-	1-0	Pacific	-	0-1
Eastern Illinois	-	1-0	Penn State	-	0-1
Eastern Kentucky	-	2-0	Pepperdine	-	1-0
Florida	0-11	0-21	Purdue	-	0-2
Florida A&M	0-1	0-1	Rice	3-1	3-1
Florida State	0-1	0-1	Samford	-	1-0
George Mason	-	0-1	San Jose State	0-1	0-1
Georgetown	0-1	0-1	Santa Clara	0-1	0-1
Georgia	5-6	8-15	Sinclair	-	2-0
Georgia Southern	1-0	1-0	South Alabama	1-0	4-0
Georgia State	1-0	3-1	South Carolina	3-6	6-12
Georgia Tech	0-1	1-3	South Florida	0-1	0-1
Grambling	-	2-0	Southeastern La.	1-0	1-0
Hawaii	0-1	0-1	Southern	-	1-1
Heidelberg	-	0-2	Southern Miss	2-0	2-2
Houston	0-3	1-6	SMU	1-1	1-1
Idaho State	0-1	0-1	Stanford	0-1	0-1
Indiana	-	2-2	Stephen F. Austin	1-0	1-0
Iowa	-	0-2	Stetson	-	1-1
Jacksonville	1-0	1-0	Temple	0-1	0-1
Jacksonville State	1-0	1-0	Tennessee	4-5	12-7
James Madison	-	1-0	Tennessee Tech	-	1-0
Kansas State	0-1	0-1	Texas	0-2	1-4
Kentucky	5-6	5-6	Texas A&M	0-3	0-3
Liberty	1-0	1-0	Texas-Pan American	-	1-0
Long Beach State	-	0-1	Texas-San Antonio	2-0	2-0
UL-Lafayette	4-0	5-0	Texas Southern	-	1-0
UL-Monroe	1-0	1-0	Texas Tech	0-1	1-1
Louisiana Tech	3-0	3-0	Tulane	8-2	8-4
Louisville	-	2-8	UAB	1-0	1-0
Loyola (Ill.)	0-1	0-1	UCLA	-	0-1
LSU	-	7-0	USC	-	0-1
Marian	-	0-1	UTEP	1-0	1-0
Marietta	-	0-2	Virginia	0-1	0-1
Marshall	-	1-0	Virginia Tech	1-0	1-0
McNeese State	-	0-2	West Virginia	1-0	1-0
Mercer	-	1-0	Western Kentucky	-	4-0
Miami (Fla.)	1-0	1-0	Wilmington	-	0-2
Miami (Ohio)	-	1-1	Wisconsin	0-1	0-1
Michigan	0-1	0-1	Wisconsin-Milwaukee	1-0	1-0
Michigan State	-	0-2	Wooster	-	1-1
Middle Tennessee St.	-	1-0	Wright State	1-0	1-0



# Craig Bere

ASSISTANT COACH • THIRD SEASON AT LSU

## THE BERE FILE

**NAME** Craig Bere  
**WIFE** Shannon  
**BIRTHDATE** July 13, 1972  
**HOMETOWN** Louisville, Ky.  
**ALMA MATER** Morehead State  
‣ Bachelor of Arts in Health (1995)  
‣ Master of Arts in Health, Physical Education and Recreation (1997)

## COLLEGE COACHING EXPERIENCE

LSU Assistant Coach (2004-present)  
Southern Indiana Head Coach (2002-2004)  
Mississippi State Assistant Coach (1997-2002)  
Morehead State Assistant Coach (1994-1996)

## PLAYING EXPERIENCE

Morehead State volleyball club team (Four years)  
Morehead State football team (1990-1992)



**C**raig Bere returns for his third season on the LSU volleyball staff. He is involved in practice planning, recruiting and game strategy. On the court, he handles the Tiger setters.

In 2005, he helped guide LSU to the first SEC Western Division championship in school history and its first NCAA Tournament berth since 1992. The Tigers posted the fourth best hitting percentage in the SEC, while the LSU setting duo of Daniela Romero and Heather Fierce both ranked in the top 10 in the league in assists per game.

The head coach at the University of Southern Indiana from 2002-03, Bere led the Screaming Eagles to one Great Lakes Valley Conference Tournament title and to with- in three points of a second consecutive championship and bid to the NCAA Division II Tournament.



He guided setter Kim Boehmer to honorable mention All-America honors, the first player in USI history to earn the honor, after she was named to the 2002 and 2003 All-GLVC first team. Kristi Kavanaugh was also named a CoSIDA first-team Academic All-American under his helm.

In 2002, Bere led the Screaming Eagles to their first bid in the NCAA Division II Tournament and first tournament win after winning the GLVC Tournament crown. Despite just two seasons at Southern Indiana, he was the third winningest head coach in the program's 24-year history, posting a 47-17 (.734) record.

Prior to taking the job at USI, Bere was an assistant coach at Mississippi State from 1997-2002, where he coached along side current Tiger assistant John Blackwell. He served as the coordinator of the Bulldog defense and worked closely with MSU's outside hitters on the court. Bere coordinated MSU's recruiting efforts and handled additional administrative duties off the court.

A native of Louisville, Kentucky, Bere was a standout four-sport letterman at Doss High School, competing in football, basketball, baseball, and soccer.

He attended Morehead State University, where he was a three-year letterwinner on the Eagle football team and became a member of the men's volleyball club team, leading to his career as a volleyball coach.

He joined Morehead's varsity women's volleyball coaching staff in 1993 as a student assistant. He was appointed to a full-time assistant coach's position in 1994, first as an undergraduate and then as a graduate student.

While Bere was on the Morehead State staff, the Eagles claimed regular season Ohio Valley Conference runner-up honors, captured the OVC Tournament title, and advanced to the 1993 National Invitational Volleyball Classic. In 1995 Morehead State marched to the finals of the OVC Tournament, taking runner-up honors.

A member of the American Volleyball Coaches Association, Bere has served as a camp instructor in summer volleyball camps in Alabama, Indiana, Kentucky, Louisiana, and Michigan.

He earned a bachelor's degree in health in 1995 from Morehead State before receiving his master's degree in health, physical education, and recreation in 1997. He and his wife, Shannon, who also works at LSU, are expecting their first child this fall.





# John Blackwell

ASSISTANT COACH • SECOND SEASON AT LSU

## THE BLACKWELL FILE

<b>NAME</b>	John Blackwell
<b>WIFE</b>	Jackie
<b>CHILDREN</b>	Taylor (13), Carter (9)
<b>BIRTHDATE</b>	November 11, 1970
<b>HOMETOWN</b>	New Orleans, La.
<b>ALMA MATER</b>	Millsaps College
	▸ Bachelor of Business Administration in Accounting (1992)

### COLLEGE COACHING EXPERIENCE

LSU Assistant Coach (2005-present)  
 Rice Assistant Coach (2004-2005)  
 Mississippi State Assistant Coach (2000-2003)  
 Belhaven College Head Coach (1996-1999)  
 Millsaps Assistant Coach (1992-1994)

### PLAYING EXPERIENCE

Jackson Volleyball Club (1992-1995)



**J**ohn Blackwell begins his second season with the Tiger volleyball program after spending one season at Rice University. He is involved in practice planning, recruiting and game strategy. On the court, he handles the middle blockers and defense.

In 2005, he helped guide LSU to the first SEC Western Division championship in school history and its first NCAA Tournament berth since 1992. The Tigers ranked third in the SEC in blocks per game, while senior Ivana Kuzmic ranked second in the league and went on to become LSU's first All-American since 1992.

In 2004 as an assistant at Rice, he helped the Owls advance to the NCAA Tournament for the first time in school history and post a 25-5 record overall, including a 12-1 record in Western Athletic Conference play, the best overall and conference records in school history.

A school-record six players were named to the All-WAC teams, the most of any school in the league, including four on the first team. Additionally, one player earned All-WAC Tournament team honors and one was named to the AVCA All-West Region squad.

In the classroom, the Owls placed one player on the Academic All-America first team and four on the Academic All-District teams.

Prior to his stay at Rice, Blackwell was an assistant coach at Mississippi State, along with current Tiger assistant Craig Bere. In his four years with the Bulldogs, he oversaw MSU's middle blockers and served as the team's recruiting coordinator. In 2004, his recruiting class was ranked in the top 50 nationally by PrepVolleyball.com. In each of his four seasons, the middle blockers led the team in hitting percentage.

Additionally, Blackwell oversaw the Bulldogs in the classroom as the volleyball contact for the athletic academic office. In his tenure, Mississippi State earned the AVCA/Molten academic team award in 2000 and 2001.

From 1996-1999, he was the head coach at NAIA Division I Belhaven College in Jackson, Miss. Under his leadership, the team improved from a 1-29 record in 1996 to a 21-15 mark in 1999 while finishing as the Gulf Coast Athletic Conference runner-up. Ranked fifth in their region his final season, he had five players named to the All-GCAC teams while the program set school records in wins, kills, assists, aces and digs.

Equally as successful in the classroom as on the court, Blackwell's Belhaven teams earned the AVCA team academic award each year and two players were named to the NAIA Academic All-America team.

While working at Belhaven, he was active in the development of club volleyball in Mississippi as the club director and head coach for the Jackson Volleyball Club, founding the first girls volleyball club in the Jackson area in 1996. Helping the club double in size in three years, he also worked at numerous collegiate camps across the south-east.

A 1992 graduate of Millsaps College with a bachelor of business administration degree in accounting, Blackwell began his coaching career as an assistant coach at his alma mater in 1992, where he coached the Majors for three seasons.

A three-year basketball standout at John Curtis High School, the New Orleans native is married to the former Jackie Batte. The couple has two sons, Taylor (13) and Carter (9).



INTRO
THIS IS LSU
TIGERS
COACHES
OPPONENTS
REVIEW
HISTORY
RECORDS
MEDIA



INTRO

THIS IS LSU

TIGERS

COACHES

OPPONENTS

REVIEW

HISTORY

RECORDS

MEDIA



## Melissa Reynaud

ASSOCIATE SPORTS INFORMATION DIRECTOR  
mreynaud@lsu.edu

Melissa Reynaud enters her sixth year on the LSU Sports Information staff as Associate SID and begins her fifth season as the primary contact for the women's volleyball program. Additionally, she is entering her sixth year in charge of the softball program.

In 2004, her softball media guide was judged best in the district and ranked third nationally, while her volleyball guide was ranked second in the district and seventh nationally. Her 2005 softball media guide earned first place honors in the district and was judged second in the nation. This past season, her softball guide ranked second in the district and fifth nationally.

Reynaud, 30, is a Marksville, La., native and a 1997 graduate of LSU in mass communications. Prior to coming to LSU in 2001, Reynaud was the assistant SID at Northwestern State University in Natchitoches. At NSU, she was the primary media contact for the women's basketball, soccer and softball teams and assisted with the other 11 sports including the NCAA Tournament men's basketball team and nationally ranked Division I-AA football team.

From 1999-00, Reynaud worked as an intern at Ole Miss. In Oxford, she worked primarily with the volleyball and men's and women's track and field programs while assisting with football and both basketball teams.

Reynaud began her career at Northwestern State where she was a graduate assistant for two years while earning a master's degree in sports administration in the fall of 1999.



## Annie Beth Lemoine

MANAGER



## Drew Byer

MANAGER



## Ashley Fulton

GRADUATE ASSISTANT TRAINER



## Joe Long

STRENGTH COORDINATOR

## TIGER ATTACKERS



*The Tiger Attackers is the booster club of volleyball families and fans that support the LSU volleyball program not only with financial contributions, but also with their loyal attendance and support at each game. The Tiger Attackers' contributions help to insure that LSU remains among the elite college volleyball programs. The contributions are used to help purchase equipment and enhance student-athlete and coaching needs.*



*For more information concerning the Tiger Attackers, please call LSU Volleyball Secretary Sallie McLaughlin at (225) 578-5050.*



LEYBALL VOLLEYBALL  
LEYBALL OPPONENTS A



DANIELA ROMERO

INTRO

THIS IS LSU

TIGERS

COACHES

OPPONENTS

REVIEW

HISTORY

RECORDS

MEDIA

## ALABAMA

Oct. 8 • 1:30 p.m. • Tuscaloosa, Ala.  
Nov. 10 • 7 p.m. • Baton Rouge, La.

### UNIVERSITY INFORMATION

Location: Tuscaloosa, Ala.  
Enrollment: 21,750  
Nickname: Crimson Tide  
Colors: Crimson & White  
Conference: Southeastern  
Arena: The CAVE  
Capacity: 1,000



**Judy Green**  
Head Coach



**Bridget Fuentez**  
Outside Hitter

### VOLLEYBALL INFORMATION

Head Coach: Judy Green  
Assistant Coaches: Chris Redding, Jill Pape-Kramer  
2005 Record: 23-11  
2005 SEC/Finish: 9-7/Third (West)  
Series Record: LSU leads 21-20  
2005 Series Record: Alabama won 2-1 (1-3, 3-0, 0-3)

### MEDIA INFORMATION

Volleyball SID: Chris Woodfin  
SID Office: (205) 348-7496  
SID Fax: (205) 348-8841  
SID e-mail: cwoodfin@ia.ua.edu  
Website: www.rolltide.com  
Press Row: (205) 348-3089

## AUBURN

Oct. 13 • 7 p.m. • Auburn, Ala.  
Nov. 5 • 1:30 p.m. • Baton Rouge, La.

### UNIVERSITY INFORMATION

Location: Auburn, Ala.  
Enrollment: 23,152  
Nickname: Tigers  
Colors: Burnt Orange & Navy  
Conference: Southeastern  
Arena: Student Activities Center  
Capacity: 1,320



**Laura Farina**  
Head Coach



**Julie Bosler**  
Middle Blocker

### VOLLEYBALL INFORMATION

Head Coach: Laura Farina  
Assistant Coaches: Liz Underwood, R.T. Luczak  
2005 Record: 8-16  
2005 SEC/Finish: 2-14/Fifth (West)  
Series Record: LSU leads 26-11  
2005 Series Record: LSU won 2-0 (3-1, 3-0)

### MEDIA INFORMATION

Volleyball SID: Carol White  
SID Office: (334) 844-9800  
SID Fax: (334) 844-9708  
SID E-mail: whitecr@auburn.edu  
Website: www.auburntigers.com  
Press Row: N/A

## ARKANSAS

Oct. 4 • 7 p.m. • Fayetteville, Ark.  
Nov. 8 • 7 p.m. • Baton Rouge, La.

### UNIVERSITY INFORMATION

Location: Fayetteville, Ark.  
Enrollment: 17,269  
Nickname: Lady Razorbacks  
Colors: Cardinal & White  
Conference: Southeastern  
Arena: Barnhill Arena  
Capacity: 9,000



**Chris Poole**  
Head Coach



**Amy Allison**  
Middle Blocker

### VOLLEYBALL INFORMATION

Head Coach: Chris Poole  
Assistant Coaches: Holly Watts, Jenny Wilson  
2005 Record: 21-12  
2005 SEC/Finish: 11-5/T-First (West)  
Series Record: Arkansas leads 22-4  
2005 Series Record: Tied 1-1 (1-3, 3-0)

### MEDIA INFORMATION

Volleyball SID: Jeri Thorpe  
SID Office: (479) 575-5037  
SID Fax: (479) 575-7410  
SID e-mail: jthorpe@uark.edu  
Website: www.ladybacks.com  
Press Row: (479) 575-4422

## FLORIDA

Oct. 15 • 12:30 p.m. • Gainesville, Fla.  
Nov. 3 • 7 p.m. • Baton Rouge, La.

### UNIVERSITY INFORMATION

Location: Gainesville, Fla.  
Enrollment: 48,432  
Nickname: Gators  
Colors: Orange & Blue  
Conference: Southeastern  
Arena: O'Connell Center  
Capacity: 12,000



**Mary Wise**  
Head Coach



**Angie McGinnis**  
Setter

### VOLLEYBALL INFORMATION

Head Coach: Mary Wise  
Assistant Coaches: Nick Cheronis, Ryan Theis  
2005 Record: 33-3  
2005 SEC/Finish: 15-1/First (East)  
Series Record: Florida leads 24-12  
2005 Series Record: Florida won 1-0 (0-3)

### MEDIA INFORMATION

Volleyball SID: Mike Vietti  
SID Office: (352) 375-4683 ext. 6120  
SID Fax: (352) 375-4809  
SID E-mail: mikev@gators.uaa.ufl.edu  
Website: www.gatorzone.com  
Press Row: (352) 367-1801

## GEORGIA

Sept. 24 • 1:30 p.m. • Baton Rouge, La.  
Oct. 27 • 6 p.m. • Athens, Ga.

### UNIVERSITY INFORMATION

Location: Athens, Ga.  
Enrollment: 33,660  
Nickname: Bulldogs  
Colors: Red & Black  
Conference: Southeastern  
Arena: Ramsey Center  
Capacity: 2,400



**Steffi Legall**  
Head Coach



**Maria Taylor**  
Outside Hitter

### VOLLEYBALL INFORMATION

Head Coach: Steffi Legall  
Assistant Coaches: Sam Ojje, April Yantis  
2005 Record: 10-18  
2005 SEC/Finish: 5-11/T-Fourth (East)  
Series Record: LSU leads 19-18  
2005 Series Record: LSU won 1-0 (3-0)

### MEDIA INFORMATION

Volleyball SID: Leland Barrow  
SID Office: (706) 542-1621  
SID Fax: (706) 542-9339  
SID E-mail: leland@sports.uga.edu  
Website: www.georgiadogs.com  
Press Row: N/A

## MISSISSIPPI STATE

Oct. 1 • 1:30 p.m. • Baton Rouge, La.  
Nov. 17 • 7 p.m. • Starkville, Miss.

### UNIVERSITY INFORMATION

Location: Starkville, Miss.  
Enrollment: 16,101  
Nickname: Bulldogs  
Colors: Maroon & White  
Conference: Southeastern  
Arena: Newell-Grissom Building  
Capacity: 3,500



**Tina Seals**  
Head Coach



**Orshi Kriegel**  
Outside Hitter

### VOLLEYBALL INFORMATION

Head Coach: Tina Seals  
Assistant Coaches: Jozsef Forman, Chris Cothran  
2005 Record: 15-12  
2005 SEC/Finish: 6-10/Fourth (West)  
Series Record: LSU leads 39-7  
2005 Series Record: Tied 1-1 (3-0, 1-3)

### MEDIA INFORMATION

Volleyball SID: Joe Dier  
SID Office: (662) 325-0540  
SID Fax: (662) 325-3600  
SID E-mail: jdier@athletics.msstate.edu  
Website: www.msstateathletics.com  
Press Row: (662) 325-6618

## KENTUCKY

Sept. 17 • 12:30 p.m. • Lexington, Ky.  
Oct. 20 • 7 p.m. • Baton Rouge, La.

### UNIVERSITY INFORMATION

Location: Lexington, Ky.  
Enrollment: 26,900  
Nickname: Wildcats  
Colors: Blue & White  
Conference: Southeastern  
Arena: Memorial Coliseum  
Capacity: 8,700



**Craig Skinner**  
Head Coach



**Jenni Casper**  
Libero

### VOLLEYBALL INFORMATION

Head Coach: Craig Skinner  
Assistant Coaches: Robert Pulliza, Jenae Dowling  
2005 Record: 17-12  
2005 SEC/Finish: 10-6/Third (East)  
Series Record: Kentucky leads 23-18  
2005 Series Record: Tied 1-1 (1-3, 3-2)

### MEDIA INFORMATION

Volleyball SID: Amy Ratliff  
SID Office: (859) 257-3838  
SID Fax: (859) 323-4310  
SID e-mail: amy.ratliff@uky.edu  
Website: www.ukathletics.com  
Press Row: N/A

## OLE MISS

Sept. 29 • 7 p.m. • Baton Rouge, La.  
Nov. 19 • 1:30 p.m. • Oxford, Miss.

### UNIVERSITY INFORMATION

Location: Oxford, Miss.  
Enrollment: 16,948  
Nickname: Lady Rebels  
Colors: Cardinal Red & Navy Blue  
Conference: Southeastern  
Arena: Gillom Sports Center  
Capacity: 1,000



**Joe Getzin**  
Head Coach



**Jaclyn Toohey**  
Outside Hitter

### VOLLEYBALL INFORMATION

Head Coach: Joe Getzin  
Assistant Coaches: Molly Alvey, Anastasia Porter  
2005 Record: 7-22  
2005 SEC/Finish: 1-15/Sixth (West)  
Series Record: LSU leads 40-11  
2005 Series Record: LSU won 2-0 (3-0, 3-2)

### MEDIA INFORMATION

Volleyball SID: Bill Bunting  
SID Office: (662) 915-7522  
SID Fax: (662) 915-7006  
SID E-mail: wbunting@olemiss.edu  
Website: www.olemissports.com  
Press Row Phone: N/A



INTRO
THIS IS LSU
TIGERS
COACHES
OPPONENTS
REVIEW
HISTORY
RECORDS
MEDIA

## SOUTH CAROLINA

Sept. 22 • 7 p.m. • Baton Rouge, La.  
Oct. 29 • 12:30 p.m. • Columbia, S.C.

### UNIVERSITY INFORMATION

Location: Columbia, S.C.  
Enrollment: 27,065  
Nickname: Gamecocks  
Colors: Garnet & Black  
Conference: Southeastern  
Arena: Volleyball Competition Facility  
Capacity: 1,500

### VOLLEYBALL INFORMATION

Head Coach: Nancy Somera  
Assistant Coaches: Ben Somera, Jason Hou  
2005 Record: 13-14  
2005 SEC/Finish: 5-11/Fifth (East)  
Series Record: South Carolina leads 11-9  
2005 Series Record: LSU won 1-0 (3-2)

### MEDIA INFORMATION

Volleyball SID: Matt Freed  
SID Office: (803) 777-9917  
SID Fax: (803) 777-2967  
SID E-mail: mtfreed@gwm.sc.edu  
Website: www.uscports.com  
Press Row: (803) 777-3650



Nancy Somera  
Head Coach



Shonda Cole  
Outside Hitter

## TENNESSEE

Sept. 15 • 6 p.m. • Knoxville, Tenn.  
Oct. 22 • 3:30 p.m. • Baton Rouge, La.

### UNIVERSITY INFORMATION

Location: Knoxville, Tenn.  
Enrollment: 25,627  
Nickname: Lady Volunteers  
Colors: Orange & White  
Conference: Southeastern  
Arena: Stokely Athletics Center  
Capacity: 5,000

### VOLLEYBALL INFORMATION

Head Coach: Rob Patrick  
Assistant Coaches: Mike Minnis, Cindy Young  
2005 Record: 25-9  
2005 SEC/Finish: 13-3/Second (East)  
Series Record: LSU leads 25-15  
2005 Series Record: LSU won 1-0 (3-0)

### MEDIA INFORMATION

Volleyball SID: Cameron Harris  
SID Office: (865) 974-8873  
SID Fax: (865) 974-8875  
SID E-mail: charri48@utk.edu  
Website: www.utladyvols.com  
Press Row: (865) 974-0618



Rob Patrick  
Head Coach



Sarah Blum  
Middle Blocker



### DAYTON

Marriott Flyer Invitational  
Sept. 8 • 6 p.m.  
Dayton, Ohio

### UNIVERSITY INFORMATION

Location: Dayton, Ohio  
Enrollment: 6,500  
Nickname: Flyers  
Colors: Red & Blue  
Conference: Atlantic 10  
Arena: Frericks Center  
Capacity: 5,000

### VOLLEYBALL INFORMATION

Head Coach: Tim Horsmon  
Assistant Coaches: Tami Ores, Jason Oliver,  
Darcy Thompson  
2005 Record: 24-11  
2005 A-10/Finish: 12-1/First-West  
Series Record: First Meeting  
Last Meeting: N/A

### MEDIA INFORMATION

Volleyball SID: Bill Thomas  
SID Office: (937) 229-4419  
SID Fax: (937) 229-4461  
SID E-mail: williamthomas@notes.udayton.edu  
Website: www.daytonflyers.com  
Press Row: (937) 272-5599



### INDIANA

Marriott Flyer Invitational  
Sept. 9 • Noon  
Dayton, Ohio

### UNIVERSITY INFORMATION

Location: Bloomington, Ind.  
Enrollment: 38,903  
Nickname: Hoosiers  
Colors: Cream & Crimson  
Conference: Big Ten  
Arena: University Gym  
Capacity: 2,000

### VOLLEYBALL INFORMATION

Head Coach: Katie Weismiller  
Assistant Coaches: Matt Affolder,  
Dottie Porch  
2005 Record: 9-23  
2005 Big Ten/Finish: 2-18/T-10th  
Series Record: LSU leads 2-0  
Last Meeting: LSU won 3-2 (9/20/06)

### MEDIA INFORMATION

Volleyball SID: Jason Marsteller  
SID Office: (812) 856-0145  
SID Fax: (812) 856-9401  
SID E-mail: jsmarste@indiana.edu  
Website: www.uhoosiers.com  
Press Row: (812) 856-4812



### MARQUETTE

SEC/Big East Challenge  
Nov. 25 • 1 p.m.  
Orlando, Fla.

### UNIVERSITY INFORMATION

Location: Milwaukee, Wisc.  
Enrollment: 11,000  
Nickname: Golden Eagles  
Colors: Blue & Gold  
Conference: Conference USA  
Arena: Al McGuire Center  
Capacity: 4,000

### VOLLEYBALL INFORMATION

Head Coach: Pati Rolf  
Assistant Coaches: Erica Heisser,  
Erin Freer  
2005 Record: 17-13  
2005 Big Ten/Finish: 8-6/Seventh  
Series Record: LSU leads 1-0  
Last Meeting: N/A

### MEDIA INFORMATION

Volleyball SID: Amy Ufnowski  
SID Office: (414) 288-7447  
SID Fax: (414) 288-6519  
SID E-mail: amynufnowski@marquette.com  
Website: www.gomarquette.edu  
Press Row: N/A



### MINNESOTA

Billiken Invitational  
Sept. 2 • Noon  
St. Louis, Mo.

### UNIVERSITY INFORMATION

Location: Minneapolis, Minn.  
Enrollment: 48,150  
Nickname: Golden Gophers  
Colors: Maroon & Gold  
Conference: Big Ten  
Arena: Sports Pavilion  
Capacity: 5,700

### VOLLEYBALL INFORMATION

Head Coach: Mike Hebert  
Assistant Coaches: David Boos,  
Scott Swanson  
2005 Record: 25-8  
2005 Big Ten/Finish: 14-6/T-Third  
Series Record: LSU leads 1-0  
Last Meeting: LSU won 3-1 (8/31/91)

### MEDIA INFORMATION

Volleyball SID: Steve Geller  
SID Office: (612) 624-9396  
SID Fax: (612) 625-0359  
SID E-mail: gelle014@umn.edu  
Website: www.gophersports.com  
Press Row: (612) 626-1394



### NICHOLLS STATE

Tiger Invitational  
Aug. 26 • 11 a.m.  
Baton Rouge, La.

### UNIVERSITY INFORMATION

Location: Thibodaux, La.  
Enrollment: 7,482  
Nickname: Colonels  
Colors: Red & Gray  
Conference: Southland  
Arena: Sophers Gymnasium  
Capacity: 3,800

### VOLLEYBALL INFORMATION

Head Coach: Chris Laird  
Assistant Coach: Angela Hubbard  
2005 Record: 1-17  
2005 SLC/Finish: 1-16/11th  
Series Record: LSU leads 23-3  
Last Meeting: LSU won 3-1 (8/29/97)

### MEDIA INFORMATION

Volleyball SID: Michelle Keife  
SID Office: (985) 448-4281  
SID Fax: (985) 448-4924  
SID E-mail: michelle.keife@nicholls.edu  
Website: www.colonelsports.com  
Press Row: (985) 448-4294





## PENN STATE

Tiger Invitational  
Aug. 26 • 7 p.m.  
Baton Rouge, La.

### UNIVERSITY INFORMATION

Location: University Park, Penn.  
Enrollment: 40,709  
Nickname: Nittany Lions  
Colors: Blue & White  
Conference: Big Ten  
Arena: Rec Hall  
Capacity: 5,812

### VOLLEYBALL INFORMATION

Head Coach: Russ Rose  
Assistant Coaches: Dennis Hohenschelt,  
Kevin Starns  
2005 Record: 31-3  
2005 Big Ten/Finish: 20-Q/First  
Series Record: Penn State leads 8-2  
Last Meeting: Penn State won 3-0 (9/1/96)

### MEDIA INFORMATION

Volleyball SID: Jen Armson  
SID Office: (814) 865-1757  
SID Fax: (814) 863-3165  
SID E-mail: jma19@psu.edu  
Website: www.gopsusports.com  
Press Row: (814) 865-2388



## WAKE FOREST

Marriott Flyer Invitational  
Sept. 9 • 4 p.m.  
Dayton, Ohio

### UNIVERSITY INFORMATION

Location: Winston-Salem, N.C.  
Enrollment: 4,037  
Nickname: Demon Deacons  
Colors: Old Gold & Black  
Conference: Atlantic Coast  
Arena: Reynolds Gym  
Capacity: 2,000

### VOLLEYBALL INFORMATION

Head Coach: Heather Kahl Homes  
Assistant Coaches: Jill Lytle Wilson,  
Chad Willis  
2005 Record: 17-14  
2005 ACC/Finish: 10-12/Eighth  
Series Record: First Meeting  
Last Meeting: N/A

### MEDIA INFORMATION

Volleyball SID: Samantha Perry  
SID Office: (336) 758-5640  
SID Fax: (336) 758-5140  
SID E-mail: perrysgb@wfu.edu  
Website: www.wakeforestsports.com  
Press Row: N/A



## RICE

Tiger Invitational  
Aug. 25 • 7 p.m.  
Baton Rouge, La.

### UNIVERSITY INFORMATION

Location: Houston, Texas  
Enrollment: 4,875  
Nickname: Owls  
Colors: Blue & Gray  
Conference: Conference USA  
Arena: Autry Court  
Capacity: 5,000

### VOLLEYBALL INFORMATION

Head Coach: Genny Volpe  
Assistant Coaches: Melissa Ferris,  
Trent Herman  
2005 Record: 17-12  
2005 C-USA/Finish: 8-7/T-Sixth  
Series Record: LSU leads 14-2  
Last Meeting: LSU won 3-0 (9/11/05)

### MEDIA INFORMATION

Volleyball SID: Patty Barnes  
SID Office: (713) 348-5637  
SID Fax: (713) 348-8874  
SID E-mail: pbarnes@rice.edu  
Website: www.riceowls.com  
Press Row: (713) 348-5638



## ST. JOHN'S

SEC/Big East Challenge  
Nov. 24 • 1 p.m.  
Orlando, Fla.

### UNIVERSITY INFORMATION

Location: Queens, N.Y.  
Enrollment: 19,600  
Nickname: Red Storm  
Colors: Red & White  
Conference: Big East  
Arena: Carnesecca Arena  
Capacity: 6,008

### VOLLEYBALL INFORMATION

Head Coach: Joanne Persico-Smith  
Assistant Coach: Mario Treibit  
2005 Record: 23-9  
2005 Big East/Finish: 9-5/T-Fifth  
Series Record: First Meeting  
Last Meeting: N/A

### MEDIA INFORMATION

Volleyball SID: Sabrina Polidoro  
SID Office: (718) 990-1520  
SID Fax: (718) 969-8468  
SID E-mail: sabrina.polidoro01@stjohns.edu  
Website: www.redstormsports.com  
Press Row: N/A



## ST. LOUIS

Billiken Invitational  
Sept. 2 • 5:30 p.m.  
St. Louis, Mo.

### UNIVERSITY INFORMATION

Location: St. Louis, Mo.  
Enrollment: 11,823  
Nickname: Billikens  
Colors: Blue & White  
Conference: Atlantic 10  
Arena: Bauman-Eberhardt Center  
Capacity: 2,200

### VOLLEYBALL INFORMATION

Head Coach: Anne Kordes  
Assistant Coach: Betsy Spicer  
2005 Record: 14-16  
2005 A-10/Finish: 6-7/Third-West  
Series Record: LSU leads 1-0  
Last Meeting: LSU won 2-0 (1980)

### MEDIA INFORMATION

Volleyball SID: Chuck Yahng  
SID Office: (314) 977-3463  
SID Fax: (314) 977-7193  
SID E-mail: yahngc@slu.edu  
Website: www.slubillikens.com  
Press Row: N/A



## TEXAS A&M

Billiken Invitational  
Sept. 1 • 5 p.m.  
St. Louis, Mo.

### UNIVERSITY INFORMATION

Location: College Station, Texas  
Enrollment: 46,587  
Nickname: Aggies  
Colors: Maroon & White  
Conference: Big 12  
Arena: G. Rollie White Coliseum  
Capacity: 7,800

### VOLLEYBALL INFORMATION

Head Coach: Laurie Corbelli  
Assistant Coaches: John Corbelli,  
Robyn Romansky  
2005 Record: 16-14  
2005 Big 12/Finish: 9-11/T-Sixth  
Series Record: Texas A&M leads 18-10  
Last Meeting: Texas A&M won 3-2 (9/10/05)

### MEDIA INFORMATION

Volleyball SID: Debbie Darrah  
SID Office: (979) 845-3218  
SID Fax: (979) 845-0564  
SID E-mail: ddarrah@athletics.tamu.edu  
Website: www.aggieathletics.com  
Press Row: (979) 845-0006

## TIGER INVITATIONAL

Maravich Center • Aug. 25-26

### FRIDAY, AUG. 25

4:30 p.m. Penn State vs. Nicholls State

7 P.M. LSU VS. RICE

### SATURDAY, AUG. 26

11 A.M. LSU VS. NICHOLLS STATE

1:30 p.m. Penn State vs. Rice

5 p.m. Rice vs. Nicholls State

7 P.M. LSU VS. PENN STATE

## MARRIOTT FLYER INVITATIONAL

Frericks Center • Sept. 8-9

### FRIDAY, SEPT. 8

3:30 p.m. Indiana vs. Wake Forest

6 P.M. LSU VS. DAYTON

### SATURDAY, SEPT. 9

10 a.m. Dayton vs. Wake Forest

NOON LSU VS. INDIANA

4 P.M. LSU VS. WAKE FOREST

6:30 p.m. Dayton vs. Indiana

## BILLIKEN INVITATIONAL

Bauman-Eberhardt Center • Sept. 1-2

### FRIDAY, SEPT. 1

5 P.M. LSU VS. TEXAS A&M

7 p.m. St. Louis vs. Minnesota

### SATURDAY, SEPT. 2

10 a.m. St. Louis vs. Texas A&M

NOON LSU VS. MINNESOTA

5:30 P.M. LSU VS. ST. LOUIS

7:30 p.m. Texas A&M vs. Minnesota

## SEC/BIG EAST CHALLENGE

Disney's Wide World of Sports • Nov. 24-25

### FRIDAY, NOV. 24

1 P.M. LSU VS. ST. JOHN'S

3 p.m. Florida vs. Marquette

### SATURDAY, NOV. 25

1 P.M. LSU VS. MARQUETTE

3 p.m. Florida vs. St. John's





**YOUR PASSION IS OUR OBSESSION.** Do you have an uncontrollable love for the game?

As sponsor of the USA Olympic Volleyball teams, we can relate. So we design our footwear and apparel using our award-winning technologies like Wave Technology® in our footwear and IceTouch™ body cooling fabric in our apparel for outstanding comfort and performance.

No wonder you'll find over 100 college teams in Mizuno from head to toe.

Find out more at [www.mizunousa.com](http://www.mizunousa.com)



**USA Volleyball**



**SERIOUS PERFORMANCE™**

LEYBALL VOLLEYBALL  
LEYBALL REVIEWEYBA



LEYBALL VOLLEYBALL  
LEYBALL VOLLEYBALL  
LEYBALL VOLLEYBALL

KASSI MIKULIK

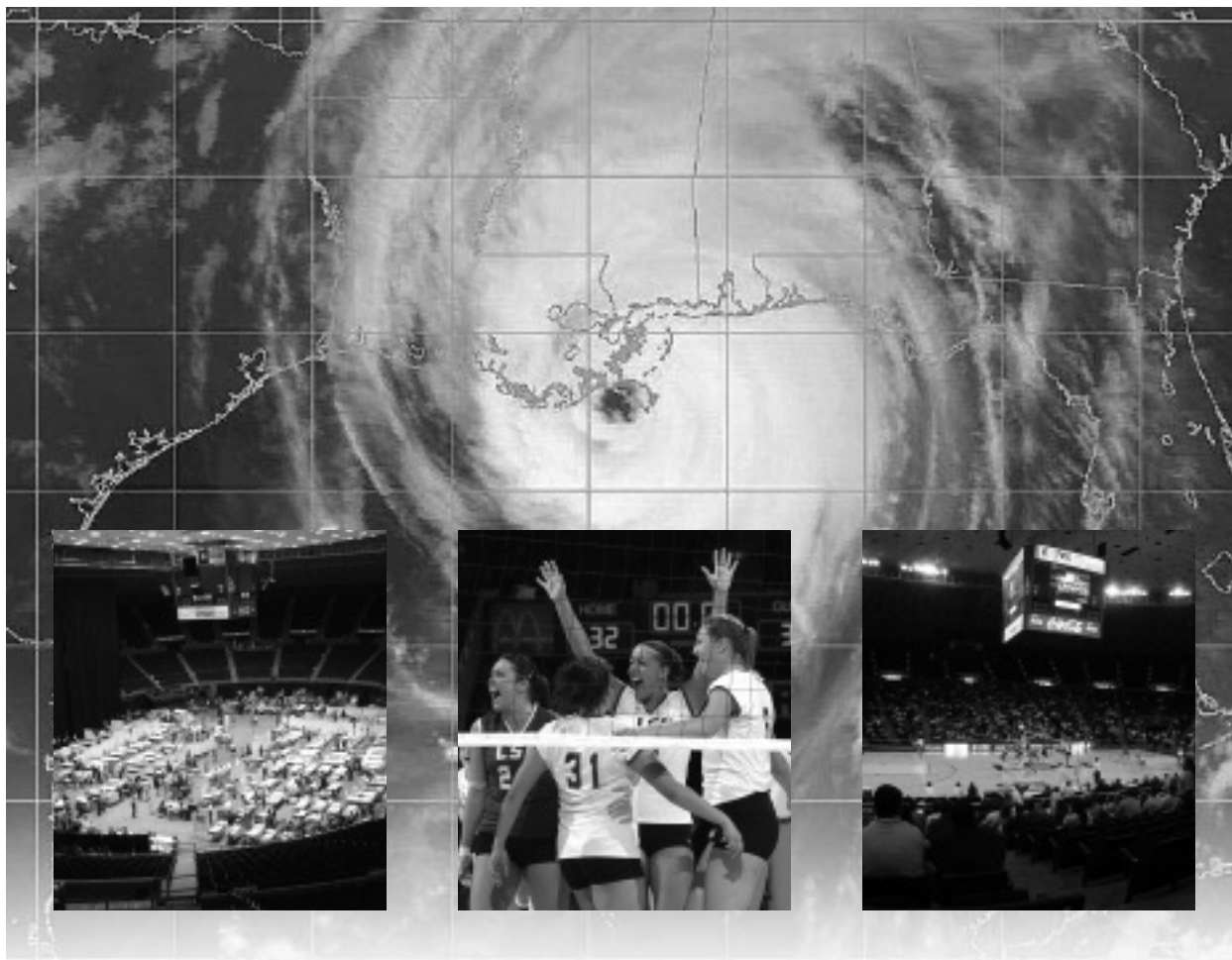

# THROUGH THE STORM

**LSU EARNS FIRST BID TO NCAA TOURNAMENT IN 13 YEARS DESPITE OBSTACLES**

## ROAD WARRIORS

The LSU volleyball team played its first 17 consecutive matches away from the friendly confines of the Maravich Center in 2005. The Tigers wrapped up a seven week road trip, in part due to scheduled renovations in the Maravich Center and in part due to the aftermath of Hurricane Katrina, with a 13-4 record. LSU was gone 26 of 46 days over that period and traveled 9,751 miles. During the monumental stretch, the Tigers never left the southeastern United States, before coming home to host their first match on Oct. 14 against Mississippi State. In less than two months, LSU bused the equivalent of New York to Los Angeles and flew the equivalent of Los Angeles to Sydney, Australia.

Later in the season, the Tigers returned to the road for trips to Athens, Ga., and Gainesville, Fla. (with an emergency landing in Montgomery on the return trip from Atlanta to Baton Rouge) and

closed out their regular season road schedule with trips to Oxford, Miss. and Starkville, Miss. LSU then traveled to Tuscaloosa, Ala., for the second time in 2005 for the SEC Tournament. The Tigers concluded its season with a road trip to Texas for the third time in the season as LSU went to Austin for their first NCAA Tournament appearance in 13 years. In total, LSU traveled 14,023 total miles during the 2005 season, while posting the most road wins since the 1991 team recorded 17 wins in matches away from the Maravich Center.

## LSU CLAIMS FIRST SEC WESTERN DIVISION TITLE

For the first time in school history, the Tigers claimed a share of the SEC Western Division championship. After posting an 11-5 conference record and closing out the regular season with a five-game win over Kentucky on Nov. 11, LSU earned a share of the SEC West

with Arkansas. The last time LSU previously won an SEC title was when the Tigers won three straight overall SEC Championships from 1989-1991.

## LSU IN THE NCAA TOURNAMENT

In 2005, the Tigers made their first trip to the NCAA Tournament since making four consecutive appearances from 1989-1992. Overall, LSU was making its seventh appearance in the NCAA Tournament and now has a 10-7 record. An SEC-record six teams earned bids to the 2005 NCAA Tournament. In addition to the Tigers, Florida, Alabama, Arkansas, Kentucky and Tennessee were also chosen to participate in the postseason tournament. The six teams selected from the SEC shattered the previous high of four teams.

**In total, the Tigers traveled 14,023 total miles during the 2005 season, which is equivalent to a trip one and a half times around the earth from Baton Rouge, on their way to the SEC Western Division title**



## LSU POSTS MOST WINS SINCE 1993

With a 21-8 overall record and an 11-5 mark in SEC play, LSU recorded the most wins by a Tiger team since the 1993 season and won the most conference matches since the 1992 season. In 1993, LSU went 21-16 on its way to a NIVC championship. In 1992, the Tigers were 12-2 in SEC play and finished second in the league. With a .724 winning percentage, LSU also recorded its best mark since recording a .743 mark by going 26-9 in 1992.

## FOUR TIGERS ON ALL-SEC TEAMS

LSU had four players named to the 2005 All-SEC teams, which tied Florida for the second most of any school in the league (Tennessee led with five). In addition, Marina Skender was named the SEC Freshman of the Year, becoming the fourth Tiger to earn the award and the first since Luciana Reis in 1990. Ivana Kuzmic was named to the All-SEC first team, while Skender and Jelena Mijatovic were named to the second team. Skender is the first LSU freshman to make the All-SEC first or second team since Daniela Reis earned second-team honors in 1989. She and Kyna Washington were also named to the All-Freshman team for the Tigers.

## PERFECT IN THE PMAC

LSU completed the 2005 home schedule with an unblemished 6-0 record, marking the third unbeaten home mark in the program's history. The Tigers also completed the 1986 and 1991 seasons undefeated at home with 14-0 and 16-0 records respectively.

## LSU NEARLY DOUBLES ATTENDANCE IN 2005

Despite the turmoil surrounding the 2005 season, the Tigers nearly doubled their average home attendance. LSU averaged 758 for its six home matches, up from the 427 the Tigers averaged in 2004. Only once did LSU record less than 500 at a match, and that was for a midweek match against Arkansas. It marked the highest average attendance over the last eight seasons for the Tigers. In addition, the 1,563 attendance against Mississippi State on Oct. 14 ranked as the fifth highest attendance in school history.

## LSU IN THE CSTV/AVCA POLL

On Sept. 26, LSU entered the AVCA/CSTV Coaches poll at No. 24. It marked the first national ranking for the Tigers since Sept. 20, 1993. In addition, it was also the first national ranking for LSU under head coach Fran Florio.



Ivana Kuzmic is the only player to ever wear an LSU uniform to record 700 career blocks.

## LSU POSTS BIG WIN OVER NO. 8 NOTRE DAME

On Sept. 18, the Tigers became the first team to knock off No. 8 Notre Dame in 2005, one of only four losses suffered by the Fighting Irish on the year. It was the first win over a nationally ranked team for LSU since Dec. 5, 1992 when the Tigers topped No. 18 Texas Tech, and the first victory over a top 10-ranked team since a 3-0 win over No. 9 New Mexico on Sept. 13, 1992.

## TIGER DUO POST 1,000 CAREER KILLS

With her 12th kill against Georgia State on Sept. 2, Jelena Mijatovic recorded the 1,000th kill of her career. She recorded 638 kills in her first two seasons at Northwood University and 723 in her two seasons at LSU for a total of 1,361. If she had played her entire career as a Tiger, she would have become the 14th player in LSU history to record 1,000 career kills and finished ranked eighth in the record books.

With her fifth kill against South Carolina on Sept. 23, Ivana Kuzmic recorded the 1,000th kill of her career. She recorded 614 kills in her first two seasons at Arkansas-Little Rock and 526 at LSU for a total of 1,140. If she had played her entire career at LSU, she would have become the 15th player in Tiger history to record 1,000 career kills and finished ranked 11th in the record books.

## MIKULIK HITS 700 DIGS; 300 FOR 2005

With her ninth dig against Georgia on Oct. 21, Kassi Mikulik recorded her 700th career dig, becoming just the 24th player in LSU history to record 700 career digs. She is also just the second player since 2002 to record 300 digs in a season. She finished with 384 digs, the 10th most in LSU single-season history.

## MIJATOVIC POSTS 700 CAREER DIGS

With her sixth dig of the match against Georgia on Oct. 21, Jelena Mijatovic recorded her 700th career dig. She recorded 301 in her first two seasons at Northwood University and 221 in her junior year at LSU before closing out her career with 264 in her senior season for 786 total. If she had played her entire career as a Tiger, she would have become the 25th player in LSU history to record 700 career digs.

## KUZMIC HITS 700, BREAKS LSU BLOCKS RECORD

With her third block of the match against Kentucky on Nov. 11, Ivana Kuzmic recorded the 700th block of her career and concluded her four-year career with 717, a feat never accomplished previously by a player in a Tiger uniform. She had a 1.65 blocks per game average with 352 total blocks in her two seasons at LSU, which is the school blocks per game record. If she had competed at LSU her entire career, she would hold the school record in career blocks.

## MIJATOVIC BREAKS LSU ACES RECORD

In 2005, Jelena Mijatovic recorded 64 aces, which is an 0.60 aces per game average. Having recorded 71 service aces in 92 games last season, she averaged 0.77 service aces per game in 2004, the fourth best mark in the NCAA. Having reached the 100-ace plateau at LSU, she shattered the school record for career service aces per game at .682. She broke the former record, held by Monica Freitas, who recorded .679 service aces per game from 1987-88. She also ranks 10th in NCAA history in career service aces per game.

## MIJATOVIC AMONG TOP IN SEC AND NCAA

Jelena Mijatovic led the SEC and ranked 13th in the NCAA in service aces per game. In addition, she ranked sixth in the SEC in kills per game. The outside hitter averaged 0.60 aces per game and 4.05 kills per game.

## ON THE ROAD (AGAIN) WITH LSU FOR

# 14,023 Miles

GEORGIA SOUTHERN INVITATIONAL		1,527 miles
Baton Rouge to New Orleans	bus	79 miles
New Orleans to Atlanta	plane	429 miles
Atlanta to Savannah	plane	223 miles
Savannah to Statesboro	bus	57 miles
Statesboro to Savannah	bus	57 miles
Savannah to Atlanta	plane	223 miles
Atlanta to Baton Rouge	plane	459 miles

GEORGIA STATE INVITATIONAL		918 miles
Baton Rouge to Atlanta	plane	459 miles
Atlanta to Baton Rouge	plane	459 miles

UTSA DOME RALLY		969 miles
Baton Rouge to Houston	plane	259 miles
Houston to San Antonio	plane	182 miles
San Antonio to Houston	plane	182 miles
Houston to Alexandria	plane	204 miles
Alexandria to Baton Rouge	bus	142 miles

SUGAR BOWL CLASSIC		724 miles
Baton Rouge to College Station	bus	362 miles
College Station to Baton Rouge	bus	362 miles

SOUTH CAROLINA-TENNESSEE		1,267 miles
Baton Rouge to Memphis	plane	330 miles
Memphis to Bentonville	plane	253 miles
Bentonville to Fayetteville	bus	25 miles
Fayetteville to Bentonville	bus	25 miles
Bentonville to Memphis	plane	253 miles
Memphis to Baton Rouge	bus	381 miles

ALABAMA-AUBURN		946 miles
Baton Rouge to Tuscaloosa	bus	346 miles
Tuscaloosa to Auburn	bus	184 miles
Auburn to Baton Rouge	bus	416 miles

ARKANSAS		1,216 miles
Baton Rouge to Memphis	plane	330 miles
Memphis to Bentonville	plane	253 miles
Bentonville to Fayetteville	bus	25 miles
Fayetteville to Bentonville	bus	25 miles
Bentonville to Memphis	plane	253 miles
Memphis to Baton Rouge	plane	330 miles

KENTUCKY		2,184 miles
Baton Rouge to Atlanta	plane	459 miles
Atlanta to Lexington	plane	471 miles
Lexington to Cincinnati	plane	117 miles
Cincinnati to Baton Rouge	plane	1137 miles

GEORGIA-FLORIDA		1,680 miles
Baton Rouge to Atlanta	plane	459 miles
Atlanta to Athens	bus	69 miles
Athens to Atlanta	bus	69 miles
Atlanta to Gainesville	plane	310 miles
Gainesville to Atlanta	plane	310 miles
Atlanta to Montgomery (emergency)	plane	149 miles
Montgomery to Baton Rouge	plane	314 miles

OLE MISS-MISSISSIPPI STATE		806 miles
Baton Rouge to Oxford	bus	344 miles
Oxford to Starkville	bus	141 miles
Starkville to Baton Rouge	bus	321 miles

ALABAMA (SEC TOURNAMENT)		692 miles
Baton Rouge to Tuscaloosa	bus	346 miles
Tuscaloosa to Baton Rouge	bus	346 miles

TEXAS (NCAA TOURNAMENT)		1,094 miles
Baton Rouge to Dallas	plane	371 miles
Dallas to Austin	plane	176 miles
Austin to Dallas	plane	176 miles
Dallas to Baton Rouge	plane	371 miles





Marina Skender was named the SEC Freshman of the Year and earned second-team All-SEC honors

## KUZMIC SECOND IN SEC, SEVENTH IN NCAA

Ivana Kuzmic ranked second in the SEC and seventh in the NCAA in blocks per game, averaging 1.71 blocks per game. As a freshman at Arkansas-Little Rock, Kuzmic led the NCAA in blocks per game and led the Sunbelt Conference in blocks per game each of her first two seasons. In 2004, she led the SEC in blocks per game in her first year at LSU.

## KUZMIC BREAKS HITTING PERCENTAGE MARK

Against Campbell on Sept. 27, Ivana Kuzmic broke the LSU single-match hitting percentage record, going 12-for-13 with no errors for a .923 mark. In addition to breaking the LSU record, the mark is tied for 22nd in NCAA single-match history. The hitting percentage broke the previous record of .857 (12 kills on 14 attempts) by Lisa Smith against Mississippi State on Nov. 11, 1987.

## KUZMIC RECORDS FOURTH-BEST MARK

Against Tennessee on Sept. 25, Ivana Kuzmic recorded the fourth-best single-match hitting percentage in LSU history. She posted 10 kills with no errors on 12 attempts to hit at a .833 clip. She was just behind her school record of .923 set against Campbell on Aug. 27. It marked the first time in school history a Tiger player recorded two .800 hitting percentage matches in the same season.

## SKENDER RECORDS SECOND-BEST MARK

Against Auburn on Oct. 28, Marina Skender recorded the second-best single-match hitting percentage in LSU history for 20 or more attempts. She posted 16 kills with two errors on 20 attempts to hit at a .700 clip. She was just behind the school record of .727 set by Nyla Shepherd against Tulane on Oct. 23, 1990.

## MIJATOVIC TIED FOR SIXTH MOST KILLS

Against Jacksonville on Aug. 26, Jelena Mijatovic recorded 21 kills, tying her for the sixth most kills in a three-game match in LSU history. The mark was only five kills behind the school record of 26 kills by Monique Adams against Oklahoma on Aug. 31, 1991.

## MIJATOVIC RECORDS TOP ATTEMPT MARKS

Against Texas A&M on Sept. 10, Jelena Mijatovic recorded 70 attempts, tying her for the school record for total attempts in a five-game match in LSU history. The mark tied Kassi Mikulik's 70 attempts against Houston on Nov. 27, 2004. A week later, Mijatovic was one attempt away from matching the school record again. She posted 69 attempts against Notre Dame on Sept. 18.

## KUZMIC POSTS TOP 10 BLOCKING MATCHES

Against Notre Dame on Sept. 18, Ivana Kuzmic recorded 13 block assists, tying her for the seventh most blocks and fifth most block assists in a five-game match in school history. Her total block mark was 12 behind the school record of 25 recorded by Lisa Smith against Wyoming on Sept. 11, 1987. Her block assist mark was three behind the school record of 16 also recorded by Lisa Smith against Wyoming on Sept. 11, 1987.

Against Alabama on Oct. 30, Kuzmic posted four solo blocks, tying her for the fifth most in a three-game match in LSU history and the most solo blocks in a three-game match since Monique Adams recorded five solo blocks on Oct. 26, 1990.

On Oct. 14 against Mississippi State, she recorded eight block assists, tying her for the third-most block assists in a three-game match. It was the most block assists in a three-game match since Lauren Cuyler posted nine against Georgia on Nov. 18, 2000.

## MIKULIK TIED FOR SIXTH MOST DIGS

Against Kentucky on Nov. 11, Kassi Mikulik recorded 26 digs, tying her for the sixth most digs in a five-game match in LSU history. The mark was only two behind the school record of 28 digs, which has been done four times, most recently by Meg Norwood against Mississippi State on Nov. 11, 1998.

## MIJATOVIC TIED FOR FIFTH MOST ACES

Against Georgia Southern on Aug. 27, Jelena Mijatovic recorded seven service aces, tying her for the fifth most service aces in a four-game match in LSU history. The mark was only two behind the school record of nine aces, which was done twice, by Lisa Sulatycki against Auburn on Oct. 9, 1988 and Sibel Gurkan against Tulane on Sept. 22, 1987.

## LSU AMONG ELITE IN SEC TOURNAMENT

LSU was one of only two schools in the SEC, along with Tennessee, to have participated in all 28 SEC Tournaments, dating back to 1979. The Tigers and Lady Vols never missed an SEC Tournament, which was disbanded after the 2005 season. South Carolina and Arkansas also never missed SEC Tournament berths, but did not join the league until 1991 and 1994 respectively. In 1979 and 1980, the tournament took all eight SEC teams. From 1981-85, the tournament selected the top six teams. In 1986 and 1987, eight of the top nine teams. Four teams made the tournament in 1988 and 1989. In 1990, the tournament went to its final format of selecting the top eight teams.



Jelena Mijatovic recorded her 1,000th career kill and 700th career digs in 2005.

## 2005 LSU INDIVIDUAL HONORS AND AWARDS

### MELODY CLARK

- Georgia State Invitational All-Tournament Team
- SEC Good Works Team
- SEC Academic Honor Roll

### VANESSA FREEMAN

- SEC Academic Honor Roll

### MICHELLE HENSGENS

- SEC Academic Honor Roll

### IVANA KUZMIC

- AVCA Honorable Mention All-American
- AVCA All-South Region
- Louisiana Player of the Year
- All-SEC First Team

- All-Louisiana First Team
- SEC Player of the Week (8/29)
- SEC Defensive Player of the Week (9/12, 9/26, 10/31)
- Georgia Southern Invitational Most Valuable Player
- SEC Academic Honor Roll

### LAUREN LEAUMONT

- Georgia Southern Invitational All-Tournament Team

### JELENA MIJATOVIC

- All-SEC Second Team
- All-Louisiana First Team
- Georgia State Invitational Most Valuable Player
- UTSA Dome Rally All-Tournament Team
- Georgia Southern All-Tournament Team
- SEC Academic Honor Roll

### MARINA SKENDER

- SEC Freshman of the Year
- All-SEC Second Team
- All-Louisiana First Team
- SEC All-Freshman Team
- SEC Player of the Week (9/19)
- SEC Freshman of the Week (9/19, 10/24, 11/7, 11/14)
- Georgia State Invitational All-Tournament Team

### KYNA WASHINGTON

- SEC All-Freshman Team
- Honorable Mention All-Louisiana
- SEC Freshman of the Week (10/17)



RECORD:.....  
ALL MATCHES.....

OVERALL  
21-8

SEC  
11-5

HOME  
6-0

AWAY  
6-7

NEUTRAL  
9-1

## OVERALL STATISTICS

##	Name	G	ATTACK					SET		SERVE				DIG		BLOCKING					
			K	K/G	E	TA	Pct	A	A/G	SA	SE	SA/G	RE	DIG	D/G	BS	BA	Total	B/G	BE	BHE
6	Ivana Kuzmic	107	244	2.28	65	523	.342	11	0.10	0	0	0.00	1	31	0.29	23	160	183	1.71	11	5
12	Marina Skender	101	285	2.82	92	652	.296	83	0.82	32	43	0.32	6	177	1.75	2	89	91	0.90	2	9
16	Melody Clark	107	241	2.25	67	604	.288	20	0.19	15	27	0.14	5	66	0.62	18	97	115	1.07	13	1
5	Heather Fierce	72	24	0.33	12	61	.197	543	7.54	14	23	0.19	0	140	1.94	0	2	2	0.03	1	11
31	Daniela Romero	88	58	0.66	23	184	.190	803	9.12	18	30	0.20	1	224	2.55	1	25	26	0.30	6	31
1	Lauren Leaumont	92	83	0.90	44	206	.189	9	0.10	10	16	0.11	19	105	1.14	0	10	10	0.11	2	0
7	Kyna Washington	91	286	3.14	138	786	.188	12	0.13	22	37	0.24	17	166	1.82	4	54	58	0.64	4	2
3	Jelena Mijatovic	106	429	4.05	239	1040	.183	27	0.25	64	116	0.60	56	264	2.49	4	50	54	0.51	24	2
2	Vanessa Freeman	54	64	1.19	47	181	.094	27	0.50	0	0	0.00	0	13	0.24	3	27	30	0.56	1	6
23	Lacey Galliano	4	2	0.50	2	8	.000	1	0.25	0	0	0.00	0	0	0.00	1	0	1	0.25	0	0
11	Elena Martinez	2	0	0.00	0	1	.000	0	0.00	0	0	0.00	0	3	1.50	0	0	0	0.00	0	0
24	Kassi Mikulik	107	1	0.01	3	9	-.222	30	0.28	24	36	0.22	22	384	3.59	0	0	0	0.00	0	7
TEAM																					
LSU.....		107	1718	16.06	732	4259	.232	1568	14.65	201	333	1.88	141	1592	14.88	56	514	313.0	2.93	64	74
Opponents.....		107	1345	12.57	693	3952	.165	1217	11.37	141	241	1.32	201	1548	14.47	48	358	227.0	2.12	58	80

## SEC STATISTICS

##	Name	G	ATTACK					SET		SERVE				DIG		BLOCKING					
			K	K/G	E	TA	Pct	A	A/G	SA	SE	SA/G	RE	DIG	D/G	BS	BA	Total	B/G	BE	BHE
13	Michelle Hensgens	11	1	0.09	0	1	1.00	0	0.00	1	1	0.09	0	2	0.18	0	0	0	0.00	0	0
6	Ivana Kuzmic	59	130	2.20	36	299	.314	6	0.10	0	0	0.00	1	20	0.34	13	83	96	1.63	7	5
5	Heather Fierce	29	5	0.17	2	10	.300	126	4.34	6	10	0.21	0	46	1.59	0	0	0	0.00	0	1
12	Marina Skender	58	178	3.07	58	413	.291	46	0.79	18	26	0.31	3	123	2.12	1	49	50	0.86	1	4
16	Melody Clark	59	119	2.02	34	327	.260	11	0.19	7	9	0.12	4	33	0.56	10	63	73	1.24	10	0
31	Daniela Romero	59	44	0.75	14	138	.217	589	9.98	15	19	0.25	1	170	2.88	0	22	22	0.37	4	21
3	Jelena Mijatovic	58	205	3.53	109	508	.189	20	0.34	28	56	0.48	35	147	2.53	1	32	33	0.57	18	2
7	Kyna Washington	58	185	3.19	94	508	.179	10	0.17	13	23	0.22	14	103	1.78	3	28	31	0.53	1	2
1	Lauren Leaumont	52	18	0.35	10	56	.143	2	0.04	6	7	0.12	9	42	0.81	0	3	3	0.06	1	0
2	Vanessa Freeman	27	28	1.04	28	93	.000	13	0.48	0	0	0.00	0	9	0.33	0	12	12	0.44	1	3
24	Kassi Mikulik	59	1	0.02	2	6	-.167	19	0.32	13	20	0.22	13	213	3.61	0	0	0	0.00	0	4
TEAM																					
LSU.....		59	914	15.49	387	2359	.223	842	14.27	107	171	1.81	86	908	15.39	28	292	174.0	2.95	43	42
Opponents.....		59	791	13.41	390	2264	.177	726	12.31	86	143	1.46	107	921	15.61	34	192	130.0	2.20	48	48

## TEAM STATISTICS

TEAM STATISTICS.....	LSU	OPP
ATTACK.....		
Kills.....	1718	1345
Errors.....	732	693
Total Attacks.....	4259	3952
Attack Pct.....	.232	.165
Kills/Game.....	16.1	12.6
SET.....		
Assists.....	1568	1217
Assists/Game.....	14.7	11.4
SERVE.....		
Aces.....	201	141
Errors.....	333	241
Aces/Game.....	1.9	1.3
SERVE RECEPTIONS.....		
Errors.....	141	201
Errors/Game.....	1.3	1.9
DEFENSE.....		
Digs.....	1592	1548
Digs/Game.....	14.9	14.5
BLOCKING.....		
Block Solo.....	56	48
Block Assist.....	514	358
Total Blocks.....	313.0	227.0
Blocks Per Game.....	2.9	2.1
Block Errors.....	64	58
BALL HANDLING ERRORS.....	74	80
ATTENDANCE.....		
Total.....	4546	9520
Dates/Avg Per Date.....	6/758	13/732

## RESULT

DATE	OPPONENT	SCORE	SCORE-BY-GAME
Aug. 26	(1) at Georgia Southern	W 3-1	26-30, 30-21, 30-14, 30-21
Aug. 26	(1) vs. Jacksonville	W 3-0	30-19, 30-22, 30-18
Aug. 26	(1) vs. Campbell	W 3-0	30-25, 30-22, 30-17
Sept. 2	(2) at Georgia State	W 3-1	30-21, 28-30, 30-18, 30-15
Sept. 3	(2) vs. Jacksonville State	W 3-1	30-23, 20-30, 30-22, 30-23
Sept. 3	(2) vs. Wright State	W 3-1	30-21, 27-30, 30-20, 30-25
Sept. 9	(3) at Texas-San Antonio	W 3-0	30-21, 30-20, 30-25
Sept. 10	(3) vs. No. 13 Texas A&M	L 3-2	30-28, 17-30, 28-30, 31-28, 13-15
Sept. 11	(3) vs. Rice	W 3-0	32-30, 30-17, 30-20
Sept. 16	(4) vs. Arizona State	W 3-1	30-24, 23-30, 30-26, 30-16
Sept. 18	(4) vs. No. 8 Notre Dame	W 3-2	30-28, 30-22, 23-30, 26-30, 20-18
Sept. 23	* vs. South Carolina	W 3-2	30-20, 30-17, 26-30, 28-30, 15-11
Sept. 25	* vs. Tennessee	W 3-0	30-26, 30-24, 31-29
Sept. 30	* at Alabama	L 1-3	30-25, 22-30, 17-30, 26-30
Oct. 2	* at Auburn	W 3-1	30-28, 30-26, 28-30, 30-16
Oct. 5	* at Arkansas	L 1-3	30-26, 24-30, 27-30, 29-31
Oct. 9	* at Kentucky	L 1-3	22-30, 30-22, 27-30, 24-30
Oct. 14	* Mississippi State	W 3-0	30-20, 30-21, 32-30
Oct. 16	* Ole Miss	W 3-0	30-19, 31-29, 30-15
Oct. 21	* at Georgia	W 3-0	30-20, 30-21, 30-24
Oct. 23	* at No. 4 Florida	L 0-3	20-30, 21-30, 20-30
Oct. 28	* Auburn	W 3-0	30-17, 30-23, 30-19
Oct. 30	* Alabama	W 3-0	30-23, 30-20, 30-23
Nov. 4	* at Ole Miss	W 3-2	31-29, 28-30, 30-22, 24-30, 15-9
Oct. 6	* at Mississippi State	L 1-3	27-30, 30-27, 25-30, 25-30
Nov. 9	* Arkansas	W 3-0	30-23, 30-27, 30-27
Nov. 11	* Kentucky	W 3-2	30-26, 30-23, 21-30, 28-30, 19-17
Nov. 18	(5) at Alabama	L 0-3	27-30, 27-30, 28-30
Dec. 2	(6) at No. 7 Texas	L 0-3	19-30, 28-30, 26-30

\* SEC match / (1) - Georgia Southern Invitational; Statesboro, Ga. / (2) - Georgia State Invitational; Atlanta, Ga.

(3) - UTSA Dome Rally; San Antonio, Texas / (4) - Sugar Bowl Classic; College Station, Texas

(5) - SEC Tournament; Tuscaloosa, Ala. / (6) - NCAA Tournament; Austin, Texas



# 2005 Match-by-Match Statistics

INTRO	DATE	TEAMS	G	K	E	TA	PCT	A	SA	SE	RE	DIG	BS	BA	BE	TOTAL	BHE
THIS IS LSU	Aug. 26	Georgia Southern	4	38	28	131	.076	35	4	8	11	45	2	10	2	7.0	4
TIGERS		LSU	4	61	24	140	.264	57	11	16	4	51	4	12	2	10.0	1
COACHES	Aug. 26	LSU	3	61	17	115	.383	55	7	11	3	42	2	8	2	6.0	0
OPPONENTS		Jacksonville	3	27	19	95	.084	21	3	2	7	27	0	6	0	3.0	1
REVIEW	Aug. 27	Campbell	3	27	14	90	.144	23	2	7	8	29	0	8	0	4.0	2
HISTORY		LSU	3	59	20	111	.351	53	8	13	2	46	1	8	1	5.0	1
RECORDS	Sept. 2	LSU	4	65	27	155	.245	57	10	14	5	51	4	16	2	12.0	2
MEDIA		Georgia State	4	35	26	122	.074	33	5	12	10	51	0	8	0	4.0	5
	Sept. 3	Jacksonville State	4	45	24	135	.156	39	7	9	8	43	2	12	2	8.0	2
		LSU	4	67	32	150	.233	57	8	11	7	50	1	14	2	8.0	3
	Sept. 3	Wright State	4	49	25	141	.170	45	6	5	10	50	1	18	2	10.0	3
		LSU	4	74	25	154	.318	66	10	14	6	50	4	22	1	15.0	2
	Sept. 9	LSU	3	46	19	100	.270	39	5	10	2	31	3	20	2	13.0	2
		Texas-San Antonio	3	34	26	99	.081	30	2	9	5	27	1	0	1	1.0	4
	Sept. 10	Texas A&M	5	82	26	197	.284	67	3	8	6	81	2	26	0	15.0	1
		LSU	5	78	34	209	.211	73	6	11	3	73	1	26	2	14.0	1
	Sept. 11	LSU	3	47	22	119	.210	43	9	12	1	49	2	22	0	13.0	3
		Rice	3	29	29	112	.000	27	1	5	9	40	0	10	0	5.0	1
	Sept. 16	LSU	4	71	22	169	.290	65	5	17	2	75	1	18	2	10.0	4
		Arizona State	4	51	21	160	.188	48	2	13	5	70	0	18	0	9.0	3
	Sept. 18	LSU	5	85	44	224	.183	79	6	13	8	80	2	32	1	18.0	3
		No. 8 Notre Dame	5	60	30	192	.156	56	8	7	6	77	4	18	1	13.0	1
	Sept. 23	South Carolina	5	59	29	161	.186	56	8	9	12	71	2	20	6	12.0	4
		LSU	5	75	25	182	.275	69	12	15	8	58	1	24	3	13.0	1
	Sept. 25	Tennessee	3	52	25	122	.221	45	1	6	5	42	0	14	6	7.0	4
		LSU	3	50	15	114	.307	46	5	8	1	38	1	16	4	9.0	2
	Sept. 30	LSU	4	49	27	158	.139	42	6	10	11	69	2	20	6	12.0	6
		Alabama	4	61	22	162	.241	54	11	14	6	69	5	10	2	10.0	4
	Oct. 2	LSU	4	58	28	140	.214	50	10	14	5	43	2	18	4	11.0	2
		Auburn	4	51	30	135	.156	46	5	12	10	48	2	18	2	11.0	8
	Oct. 5	LSU	4	69	42	199	.136	67	5	12	3	70	0	22	3	11.0	2
		Arkansas	4	58	27	174	.178	54	3	5	5	75	2	36	2	20.0	2
	Oct. 9	LSU	4	54	35	176	.108	52	5	12	6	71	3	18	1	12.0	2
		Kentucky	4	57	27	176	.170	51	6	12	5	71	2	16	4	10.0	3
	Oct. 14	Mississippi State	3	44	27	131	.130	40	3	10	5	58	0	2	1	1.0	1
		LSU	3	49	14	128	.273	44	5	7	3	53	2	26	1	15.0	3
	Oct. 16	Ole Miss	3	38	24	113	.124	36	2	10	8	38	2	4	3	4.0	4
		LSU	3	45	16	102	.282	44	8	5	2	41	1	20	2	11.0	1
	Oct. 21	LSU	3	55	20	122	.287	48	4	12	4	50	3	12	3	9.0	0
		Georgia	3	29	21	104	.077	27	4	8	4	42	2	4	2	4.0	2
	Oct. 23	LSU	3	33	30	143	.021	32	3	8	7	59	0	8	1	4.0	2
		No. 4 Florida	3	43	17	126	.206	41	7	8	3	72	4	6	3	7.0	0
	Oct. 28	Auburn	3	31	24	100	.070	28	4	7	6	27	4	6	1	7.0	3
		LSU	3	50	14	95	.379	46	6	5	4	34	1	24	0	13.0	3
	Oct. 30	Alabama	3	33	21	118	.102	31	3	4	13	40	1	9	4	5.5	0
		LSU	3	52	19	120	.275	46	13	7	3	50	4	14	0	11.0	3
	Nov. 4	LSU	5	72	23	166	.295	70	9	19	8	63	3	24	6	15.0	3
		Ole Miss	5	65	30	169	.207	63	8	13	9	64	2	6	3	5.0	0
	Nov. 6	LSU	4	65	27	151	.252	56	4	17	10	54	2	8	3	6.0	6
		Mississippi State	4	56	19	138	.268	51	10	14	4	54	1	20	5	11.0	4
	Nov. 9	Arkansas	3	41	19	117	.188	38	3	2	6	48	3	2	2	4.0	5
		LSU	3	57	18	133	.293	54	6	11	3	50	1	14	1	8.0	4
	Nov. 11	Kentucky	5	73	28	218	.206	65	8	9	6	102	2	19	2	11.5	4
		LSU	5	81	34	229	.205	76	6	9	8	105	2	24	5	14.0	2
	Nov. 18	Alabama	3	39	21	115	.157	33	5	4	7	49	2	14	0	9.0	3
		LSU	3	47	29	137	.131	43	7	12	5	46	2	14	3	9.0	4
	Dec. 2	LSU	3	43	30	117	.111	39	2	8	7	40	1	10	1	6.0	6
		No. 7 Texas	3	38	14	99	.242	34	7	9	2	38	0	18	2	9.0	2



## LSU SUPERLATIVES

### TEAM HIGHS

Kills	85	vs. Notre Dame (9/18)
Attempts	229	vs. Kentucky (11/11)
Hitting Pct.	.383	vs. Jacksonville (8/26)
Assists	79	vs. Notre Dame (9/18)
Digs	105	vs. Kentucky (11/11)
Aces	13	vs. Alabama (10/30)
Blocks	18.0	vs. Notre Dame (9/18)

### TEAM LOWS

Kills	33	vs. Florida (10/23)
Attempts	95	vs. Auburn (10/28)
Hitting Pct.	.021	vs. Florida (10/23)
Assists	32	vs. Florida (10/23)
Digs	31	vs. Texas-San Antonio (9/9)
Aces	2	vs. Texas (12/2)
Blocks	4.0	vs. Florida (10/23)

### INDIVIDUAL HIGHS

Kills	25	Jelena Mijatovic vs. Notre Dame (9/18)
		Jelena Mijatovic vs. Texas A&M (9/10)
Attempts	70	Jelena Mijatovic vs. Texas A&M (9/10)
Hitting Pct.	.923	Ivana Kuzmic vs. Campbell (8/27)
Assists	64	Daniela Romero vs. Ole Miss (11/4)
Digs	26	Kassi Mikulik vs. Kentucky (11/11)
Aces	7	Jelena Mijatovic vs. Georgia Southern (8/26)
Total Blocks	13	Ivana Kuzmic vs. Notre Dame (9/25)

## OPPONENT SUPERLATIVES

### TEAM HIGHS

Kills	82	by Texas A&M (9/10)
Attempts	218	by Kentucky (11/11)
Hitting Pct.	.284	by Texas A&M (9/10)
Assists	67	by Texas A&M (9/10)
Digs	102	by Kentucky (11/11)
Aces	11	by Alabama (9/30)
Blocks	20.0	by Arkansas (10/5)

### TEAM LOWS

Kills	27	by Campbell (8/27)
	27	by Jacksonville (8/26)
Attempts	90	by Campbell (8/27)
Hitting Pct.	.000	by Rice (9/11)
Assists	21	by Jacksonville (8/26)
Digs	27	by Auburn (10/28)
	27	by Texas-San Antonio (9/9)
	27	by Jacksonville (8/26)
Aces	1	by Tennessee (9/25); by Rice (9/11)
Blocks	1.0	by Texas-San Antonio (9/9)
	1.0	by Mississippi State (10/14)

### INDIVIDUAL HIGHS

Kills	35	by Laura Jones, Texas A&M (9/10)
Attempts	88	by Laura Jones, Texas A&M (9/10)
Hitting Pct.	.833	by Emily Withers, Jacksonville State (9/3)
Assists	60	by Ashleigh Shear, Ole Miss (11/4)
Digs	36	by Jenni Casper, Kentucky (11/11)
Aces	5	twice, last by Megan Lukasek, Miss. State (11/4)
Total Blocks	13	by Amy Allison, Arkansas (10/5)

## 2005 SEC TOURNAMENT RESULTS

NOVEMBER 18-20 • TUSCALOOSA, ALA. • THE CAVE

### FIRST ROUND - NOV. 18

No. 1 Florida def. No. 8 Georgia, 3-0
No. 2 Tennessee def. No. 7 Mississippi State, 3-0

**No. 6 Alabama def. No. 3 LSU, 3-0**

### SEMIFINALS - NOV. 19

No. 1 Florida def. No. 4 Arkansas, 3-2
No. 6 Alabama def. No. 2 Tennessee, 3-2

### CHAMPIONSHIP - NOV. 20

No. 1 Florida def. No. 6 Alabama, 3-0
---------------------------------------

## SEC ALL-TOURNAMENT TEAM

Bridget Fuentez, Alabama  
 Jessica Yearout, Alabama  
 Amy Allison, Arkansas  
 Jane Collymore, Florida  
 Kisyia Killingsworth, Florida  
 Angie McGinnis, Florida  
 Julie Knytych, Tennessee

### TOURNAMENT MVP:

Amy Morris, Tennessee

INTRO

THIS IS LSU

TIGERS

COACHES

OPPONENTS

REVIEW

HISTORY

RECORDS

MEDIA



INTRO
THIS IS LSU
TIGERS
COACHES
OPPONENTS
REVIEW
HISTORY
RECORDS
MEDIA

## 2005 SEC STANDINGS

### EASTERN DIVISION

TEAM	SEC	PCT.	ALL	PCT.
! * Florida	15-1	.938	33-3	.917
Tennessee	13-3	.812	25-9	.735
Kentucky	10-6	.625	17-12	.586
Georgia	5-11	.312	10-18	.357
South Carolina	5-11	.312	13-14	.481

### WESTERN DIVISION

TEAM	SEC	PCT.	ALL	PCT.
* LSU	11-5	.688	21-8	.724
* Arkansas	11-5	.688	21-12	.636
Alabama	9-7	.562	23-11	.676
Mississippi State	6-10	.375	15-12	.556
Auburn	2-14	.125	8-16	.333
Ole Miss	1-15	.062	7-22	.241

! - SEC Champion | \* - SEC Tournament Champion | \* Division Champion

## INDIVIDUAL SEC AWARDS

<b>COACH OF THE YEAR</b>	Craig Skinner, Kentucky
<b>PLAYER OF THE YEAR</b>	Jane Collymore, Florida
<b>DEFENSIVE PLAYER OF THE YEAR</b>	Jenni Casper, Kentucky
<b>FRESHMAN OF THE YEAR</b>	<b>MARINA SKENDER, LSU</b>
<b>SCHOLAR-ATHLETE OF THE YEAR</b>	Danielle Wallace, Kentucky

## ALL-SEC FIRST TEAM

Jane Collymore	Florida
Kisya Killingsworth	Florida
Angie McGinnis	Florida
Alexandra Oquendo	Georgia
<b>IVANA KUZMIC</b>	<b>LSU</b>
Kristen Andre	Tennessee
Yuliya Stoyanova	Tennessee

## ALL-SEC SECOND TEAM

Bridget Fuentez	Alabama
Amy Allison	Arkansas
Marcia Hampton	Florida
Julia Petruschke	Georgia
Amy Kaplan	Kentucky
<b>JELENA MIJATOVIC</b>	<b>LSU</b>
<b>MARINA SKENDER</b>	<b>LSU</b>
Shonda Cole	South Carolina
Sarah Blum	Tennessee
Julie Knytych	Tennessee
Amy Morris (Libero)	Tennessee

## ALL-SEC FRESHMAN TEAM

Sarah Snider	Alabama
Christina Lawrence	Arkansas
Maria Taylor	Georgia
Queen Nzenwa	Kentucky
<b>MARINA SKENDER</b>	<b>LSU</b>
<b>KYNA WASHINGTON</b>	<b>LSU</b>
Marija Milosevic	South Carolina

## SEC PLAYERS OF THE WEEK

WEEK	PLAYER	POSITION
1	<b>IVANA KUZMIC, LSU</b>	<b>MIDDLE BLOCKER</b>
2	Kelly Potter, Alabama	Outside Hitter
3	Rachel Cooper, Mississippi State	Outside Hitter
4	<b>MARINA SKENDER, LSU</b>	<b>RIGHT SIDE</b>
5	Jane Collymore, Florida	Outside Hitter
6	Kristen Andre, Tennessee	Middle Blocker
7	Kisya Killingsworth, Florida	Middle Blocker
8	Crystal Hudson, Alabama	Middle Blocker
9	Kristen Andre, Tennessee	Middle Blocker
10	Kristen Andre, Tennessee	Middle Blocker
11	Jane Collymore, Florida	Outside Hitter
12	Julie Knytych, Tennessee	Setter

## SEC DEFENSIVE PLAYERS OF THE WEEK

WEEK	PLAYER	POSITION
1	Brooke Burlingame, Georgia	Libero
2	Rachel Engel, Florida	Libero
3	<b>IVANA KUZMIC, LSU</b>	<b>MIDDLE BLOCKER</b>
4	Meagan Welch, Georgia	Right Side
5	<b>IVANA KUZMIC, LSU</b>	<b>MIDDLE BLOCKER</b>
6	Amy Allison, Arkansas	Middle Blocker
7	Jenni Casper, Kentucky	Libero
8	Amy Allison, Arkansas	Middle Blocker
9	Rachel Engel, Florida	Libero
10	<b>IVANA KUZMIC, LSU</b>	<b>MIDDLE BLOCKER</b>
11	Karla Crose, Arkansas	Middle Blocker
12	Jenni Casper, Kentucky	Libero

## SEC FRESHMEN OF THE WEEK

WEEK	PLAYER	POSITION
1	Christina Lawrence, Arkansas	Outside Hitter
2	Maria Taylor, Georgia	Outside Hitter
3	Sarah Snider, Alabama	Outside Hitter
4	<b>MARINA SKENDER, LSU</b>	<b>RIGHT SIDE</b>
5	Maria Taylor, Georgia	Outside Hitter
6	Ashlee Fisher, Kentucky	Outside Hitter
7	Milan Clarke, Tennessee	Outside Hitter
8	<b>KYNA WASHINGTON, LSU</b>	<b>OUTSIDE HITTER</b>
9	<b>MARINA SKENDER, LSU</b>	<b>RIGHT SIDE</b>
10	Christina Lawrence, Arkansas	Outside Hitter
11	<b>MARINA SKENDER, LSU</b>	<b>RIGHT SIDE</b>
12	<b>MARINA SKENDER, LSU</b>	<b>RIGHT SIDE</b>

## SEC ACADEMIC HONOR ROLL (LSU MEMBERS)

Melody Clark
Vanessa Freeman
Michelle Hensgens
Ivana Kuzmic
Jelena Mijatovic
Kate Spytek



## TEAM STATISTICS

## HITTING PERCENTAGE

TEAM	G	K	E	TA	PCT
Florida	17	1979	605	4562	.301
Tennessee	118	1841	688	4631	.249
Alabama	123	1940	793	4833	.237
<b>LSU</b>	<b>107</b>	<b>1718</b>	<b>732</b>	<b>4259</b>	<b>.232</b>
Arkansas	127	1887	766	4854	.231
South Carolina	100	1436	598	3649	.230
Kentucky	103	1599	648	4263	.223
Georgia	106	1532	634	4069	.221
Mississippi State	99	1429	634	3827	.208
Auburn	87	1175	587	3225	.182
Ole Miss	105	1444	745	3940	.177

## OPPONENTS HITTING PERCENTAGE

TEAM	G	K	E	TA	PCT
Florida	117	1549	852	4721	.148
<b>LSU</b>	<b>107</b>	<b>1345</b>	<b>693</b>	<b>3952</b>	<b>.165</b>
Kentucky	103	1467	737	4210	.173
Alabama	123	1636	775	4688	.184
Tennessee	118	1794	859	4992	.187
Arkansas	127	1888	893	5051	.197
Auburn	87	1274	573	3318	.211
Mississippi State	99	1370	594	3662	.212
South Carolina	100	1510	684	3817	.216
Georgia	106	1670	671	4220	.237
Ole Miss	105	1560	573	3670	.269

## ASSISTS

TEAM	G	A	A/G
Florida	117	1842	15.74
<b>LSU</b>	<b>107</b>	<b>1568</b>	<b>14.65</b>
Alabama	123	1792	14.57
Tennessee	118	1702	14.42
Kentucky	103	1458	14.16
Georgia	106	1414	13.34
Arkansas	127	1679	13.22
South Carolina	100	1309	13.09
Mississippi State	99	1289	13.02
Ole Miss	105	1330	12.67
Auburn	87	1087	12.49

## KILLS

TEAM	G	K	K/G
Florida	117	1979	16.91
<b>LSU</b>	<b>107</b>	<b>1718</b>	<b>16.06</b>
Alabama	123	1940	15.77
Tennessee	118	1841	15.60
Kentucky	103	1599	15.52
Arkansas	127	1887	14.86
Georgia	106	1532	14.45
Mississippi State	99	1429	14.43
South Carolina	100	1436	14.36
Ole Miss	105	1444	13.75
Auburn	87	1175	13.51

## BLOCKS

TEAM	G	BS	BA	TB	B/G
Arkansas	127	55	724	417.0	3.28
South Carolina	100	74	455	301.5	3.02
<b>LSU</b>	<b>107</b>	<b>56</b>	<b>514</b>	<b>313.0</b>	<b>2.93</b>
Tennessee	118	57	573	343.5	2.91
Florida	117	88	476	326.0	2.79
Kentucky	103	61	410	266.0	2.58
Georgia	106	73	377	261.5	2.47
Auburn	87	71	256	199.0	2.29
Alabama	123	75	350	250.0	2.03
Mississippi State	99	38	299	187.5	1.89
Ole Miss	105	43	211	148.5	1.41

## SERVICE ACES

TEAM	G	SA	SA/G
Mississippi State	99	202	2.04
<b>LSU</b>	<b>107</b>	<b>201</b>	<b>1.88</b>
Florida	117	205	1.75
Alabama	123	201	1.63
South Carolina	100	152	1.52
Kentucky	103	150	1.46
Auburn	87	124	1.43
Ole Miss	105	149	1.42
Tennessee	118	149	1.26
Georgia	106	126	1.19
Arkansas	127	123	0.97

## DIGS

TEAM	G	D	D/G
Florida	117	1980	16.92
Tennessee	118	1958	16.59
Kentucky	103	1692	16.43
Alabama	123	1944	15.80
Georgia	106	1607	15.16
<b>LSU</b>	<b>107</b>	<b>1592</b>	<b>14.88</b>
Auburn	87	1285	14.77
Arkansas	127	1869	14.72
Mississippi State	99	1436	14.51
South Carolina	100	1394	13.94
Ole Miss	105	1327	12.64

## MATCH WIN-LOSS PCT.

TEAM	[-CONFERENCE-]		[-OVERALL-]	
	W-L	PCT	W-L	PCT
Florida	15-1	.938	33-3	.917
Tennessee	13-3	.812	25-9	.735
<b>LSU</b>	<b>11-5</b>	<b>.688</b>	<b>21-8</b>	<b>.724</b>
Arkansas	11-5	.688	21-12	.636
Kentucky	10-6	.625	17-12	.586
Alabama	9-7	.562	23-11	.676
Mississippi State	6-10	.375	15-12	.556
South Carolina	5-11	.312	13-14	.481
Georgia	5-11	.312	10-18	.357
Auburn	2-14	.125	8-16	.333
Ole Miss	1-15	.062	7-22	.241

## INDIVIDUAL STATISTICS

## HITTING PERCENTAGE

PLAYER, TEAM	G	K	E	TA	PCT
Kisya Killingsworth, UF	117	404	92	767	.407
Kristen Andre, UT	114	412	113	816	.366
Amy Kaplan, UK	102	314	85	650	.352
Alexandra Oquendo, UGA	103	419	116	869	.349
Crystal Hudson, ALA	123	382	111	778	.348
<b>IVANA KUZMIC, LSU</b>	<b>107</b>	<b>244</b>	<b>65</b>	<b>523</b>	<b>.342</b>
Kari Klirkenborg, UF	109	207	63	426	.338
Amber McCray, UF	114	279	87	581	.330
Erin Seago, MSU	99	164	45	373	.319
Sarah Blum, UT	105	238	65	577	.300

## KILLS

PLAYER, TEAM	G	K	K/G
Jane Collymore, UF	117	535	4.57
Danielle Wallace, UK	103	451	4.38
Shonda Cole, USC	99	414	4.18
Julia Petruschke, UGA	103	427	4.15
Alexandra Oquendo, UGA	103	419	4.07
<b>JELENA MIJATOVIC, LSU</b>	<b>106</b>	<b>429</b>	<b>4.05</b>
Yuliya Stoyanova, UT	106	418	3.94
Rachel Cooper, MSU	99	387	3.91
Jennifer Amobi, AU	81	308	3.80
Nikki Hill, UM	102	386	3.78



Ivana Kuzmic ranked in the top 10 in the SEC in hitting percentage and blocks per game.

## ASSISTS

PLAYER, TEAM	G	A	A/G
Angie McGinnis, UF	117	1575	13.46
Leigh Marcum, UK	87	1068	12.28
Julie Knytych, UT	118	1444	12.24
Brigitte Slack, ALA	123	1453	11.81
Ashleigh Shear, UM	98	1114	11.37
Joanna Pappas, AU	62	662	10.68
Chelsea Young, UGA	97	911	9.39
<b>DANIELA ROMERO, LSU</b>	<b>88</b>	<b>803</b>	<b>9.12</b>
Iris Santos, USC	98	747	7.62
<b>HEATHER FIERCE, LSU</b>	<b>72</b>	<b>543</b>	<b>7.54</b>

## SERVICE ACES

PLAYER, TEAM	G	SA	SA/G
<b>JELENA MIJATOVIC, LSU</b>	<b>106</b>	<b>64</b>	<b>0.60</b>
Eva Kriegel, MSU	97	47	0.48
Jane Collymore, UF	117	56	0.48
Kristen Carroll, UM	61	26	0.43
Whitney Jacob, AU	87	37	0.43
Megan Lukasek, MSU	99	38	0.38
Rhian Davis, UF	117	42	0.36
Amy Pauly, ALA	106	38	0.36
Iris Santos, USC	98	32	0.33
Rachel Cooper, MSU	99	32	0.32

## BLOCKS

PLAYER, TEAM	G	BS	BA	TB	B/G
Amy Allison, ARK	122	34	189	223.0	1.83
<b>IVANA KUZMIC, LSU</b>	<b>107</b>	<b>23</b>	<b>160</b>	<b>183.0</b>	<b>1.71</b>
Sarah Blum, UT	105	12	149	161.0	1.53
Queen Nzenwa, UK	103	19	126	145.0	1.41
Kisya Killingsworth, UF	117	31	121	152.0	1.30
Karla Crose, ARK	127	7	156	163.0	1.28
Nicole Miller, USC	93	17	88	105.0	1.13
Alexandra Oquendo, UGA	103	19	95	114.0	1.11
Lauren Ford, USC	59	8	57	65.0	1.10
Crystal Johnson, USC	50	10	45	55.0	1.10

## DIGS

PLAYER, TEAM	G	D	D/G
Rachel Engel, UF	117	599	5.12
Jenni Casper, UK	103	523	5.08
Amy Morris, UT	108	506	4.69
Jessica Yearout, ALA	123	543	4.41
Ashley Miller, ARK	127	548	4.31
Bailey Veit, AU	87	357	4.10
Megan Lukasek, MSU	99	395	3.99
Brooke Burlingame, UGA	105	402	3.83
<b>KASSI MIKULIK, LSU</b>	<b>107</b>	<b>384</b>	<b>3.59</b>
Nicole Mahan, UM	93	299	3.22



INTRO

THIS IS LSU

TIGERS

COACHES

OPPONENTS

REVIEW

HISTORY

RECORDS

MEDIA



## Ivana Kuzmic

Middle Blocker

6-4 • 2 Letters

Split, Croatia

Arkansas-Little Rock

- ▶ AVCA Honorable Mention All-American
- ▶ AVCA All-South Region
- ▶ Louisiana Player of the Year
- ▶ All-SEC First Team
- ▶ All-Louisiana First Team
- ▶ SEC Player of the Week (8/29)
- ▶ SEC Defensive Player of the Week (9/12, 9/26, 10/31)
- ▶ Georgia Southern Invitational Most Valuable Player
- ▶ SEC Academic Honor Roll

### SENIOR SEASON (2005)

Played in 107 games in 29 matches ... Named an AVCA Honorable Mention All-American and an AVCA All-South Region selection ... Was a first-team All-SEC honoree ... Named the Louisiana Player of the Year ... Member of the All-Louisiana first team ... Selected the SEC Defensive Player of the Week on Sept. 12, Sept. 26 and Oct. 31, the most SEC Defensive Player of the Week honors by any player in the league ... Selected the SEC Player of the Week on Aug. 29 ... Named the Most Valuable Player at the Georgia Southern Invitational ... Broke the school record and posted the 22nd best hitting percentage in NCAA history with a .923 mark against Campbell on Aug. 27 ... Also recorded the fourth-best hitting percentage in school history with a .833 mark against Tennessee on Sept. 25 ... Broke the LSU career record for blocks per game with a 1.65 mark in her two seasons with the Tigers ... Also broke the single-season record with a 1.71 mark ... Posted the third-most single-season blocks assists in school history with 160 ... Ranked second in the SEC and seventh in the NCAA with 1.71 blocks per game ... Also ranked sixth in the league in hitting percentage in the SEC ... Posted the fifth-most block assists and seventh-most total blocks in a five-game match with 13 against Notre Dame on Sept. 18 ... Ranked third in the SEC in blocks per game and ninth in hitting percentage in conference matches ... Became the first player since Stacey Samuels in 1985-86 to post four double-figure blocking matches in the back-to-back seasons ... Moved into the top 10 in career block assists in school history with 290 despite playing only two years at LSU ... Became the first player to wear an LSU uniform to record 700 career blocks (including her first two seasons at Arkansas-Little Rock) ... Also posted her 1,000th career kill against South Carolina on Sept. 23 ... Led or tied for the team lead in blocking in 25 of 29 matches ... Led the team in kills on five occasions ... Posted one double-double ... Recorded double-figure kills in nine matches.

### KUZMIC'S CAREER STATISTICS

YEAR	MP/GP	K	K/G	E	TA	PCT.	A	A/G	SA	SE	SA/G	RE	DIG	D/G	BS	BA	TB	B/G	BE	BHE
2002	27/100	287	2.87	94	655	0.295	14	0.14	25	31	0.25	4	55	0.55	36	180	216	2.16	15	4
2003	29/112	327	2.92	90	762	0.311	10	0.09	24	29	0.21	1	76	0.68	49	100	149	1.33	13	7
2004	28/106	282	2.66	98	666	0.276	11	0.10	7	21	0.07	2	38	0.36	39	130	169	1.59	15	3
2005	29/107	244	2.28	65	523	0.342	11	0.10	0	0	0.00	1	31	0.29	23	160	183	1.71	11	5
TOTALS	113/425	1140	2.68	347	2606	0.304	46	0.11	56	81	0.13	8	200	0.47	147	570	717	1.69	54	19
AT LSU	57/213	526	2.47	163	1189	0.305	22	0.10	7	21	0.03	3	69	0.32	62	290	352	1.65	26	8



## Jelena Mijatovic

Outside Hitter

6-1 • 2 Letters

Belgrade, Serbia

Northwood University

- ▶ All-SEC Second Team
- ▶ All-Louisiana First Team
- ▶ Georgia State Invitational Most Valuable Player
- ▶ UTSA Dome Rally All-Tournament Team
- ▶ Georgia Southern All-Tournament Team
- ▶ SEC Academic Honor Roll

### SENIOR SEASON (2005)

Played in 106 games in 29 matches ... Named a Second-team All-SEC selection ... Selected to the all-tournament team at the prestigious UTSA Dome Rally ... Most Valuable Player at the Georgia State Invitational ... Member of the Georgia Southern Invitational All-Tournament team ... Broke the LSU career record for service aces per game ... Led the SEC and ranked 13th in the NCAA in service aces per game ... Also led the SEC in service aces per game in conference matches ... Ranked sixth in the league in kills per game ... Recorded the sixth-most kills in a three-game match in school history with 21 against Jacksonville on Aug. 26 ... Tied the school record with 70 attempts in a five-game match against Texas A&M on Sept. 10 ... Also posted the third-most total attempts with 69 against Notre Dame on Sept. 18 ... Recorded the fifth most service aces in a four-game match with seven against Georgia Southern on Aug. 26 ... Posted 11 double-doubles on the season ... Recorded nine 20-plus kill matches ... Led the team with 23 double-figure kill matches ... Posted double-figure digs in 11 matches ... Led the team in kills in 15 matches and in digs in four matches ... Recorded her 1,000th career kill against Georgia State on Sept. 2 ... Also finished her career with over 700 career digs.

### MIJATOVIC'S CAREER STATISTICS

YEAR	MP/GP	K	K/G	E	TA	PCT.	A	A/G	SA	SE	SA/G	RE	DIG	D/G	BS	BA	TB	B/G	BE	BHE
2002	33/91	317	3.48	132	682	0.271	14	0.15	11	28	0.12	27	98	1.08	6	32	38	0.42	9	2
2003	25/90	321	3.57	152	774	0.218	8	0.09	72	84	0.80	48	203	2.26	4	30	34	0.38	8	2
2004	26/92	294	3.20	163	757	0.173	19	0.21	71	96	0.77	42	221	2.40	5	25	30	0.33	14	2
2005	29/106	429	4.05	239	1040	0.183	27	0.25	64	116	0.60	56	264	2.49	4	50	54	0.51	24	2
TOTALS	113/379	1361	3.59	686	3253	0.208	68	0.18	218	324	0.575	173	786	2.07	19	137	156	0.41	55	8
AT LSU	55/198	723	3.65	402	1797	0.179	46	0.23	135	212	0.682	98	485	2.45	9	75	84	0.42	38	4



LEYBALL VOLLEYBALL  
LEYBALL HISTORY YBALL



LEYBALL VOLLEYBALL  
LEYBALL VOLLEYBALL  
LEYBALL VOLLEYBALL

VANESSA FREEMAN

## POSTSEASON HISTORY



### NCAA TOURNAMENT

Overall Record: 10-7

Best Finish: Final Four (1990 & 1991)

#### 1986

##### FIRST ROUND - BATON ROUGE, LA.

defeated Arizona 15-12, 5-15, 15-12, 12-15, 15-9

##### SOUTH REGIONAL - AUSTIN, TEXAS

defeated Texas-Arlington 15-7, 15-5, 15-9

lost to Texas 3-15, 11-15, 13-15

#### 1987

##### FIRST ROUND - GAINESVILLE, FLA.

lost to Florida 10-15, 15-7, 10-15, 15-10, 10-15

#### 1989

##### FIRST ROUND - BATON ROUGE, LA.

defeated Houston 13-15, 15-12, 8-15, 15-7, 15-3

##### SOUTH REGIONAL - AUSTIN, TEXAS

lost to Texas-Arlington 15-13, 15-11, 11-15, 13-15, 5-15

#### 1990

##### FIRST ROUND - BATON ROUGE, LA.

defeated Louisville 15-9, 15-1, 15-7

##### SOUTH REGIONAL - AUSTIN, TEXAS

defeated Texas Tech 15-11, 15-12, 15-5

defeated Texas 8-15, 4-15, 15-10, 15-11, 17-15

##### FINAL FOUR - COLLEGE PARK, MD.

lost to UCLA 13-15, 10-15, 6-15

#### 1991

##### FIRST ROUND - BATON ROUGE, LA.

defeated Houston 15-5, 15-5, 16-14

##### SOUTH REGIONAL - BATON ROUGE, LA.

defeated Texas Tech 15-6, 15-7, 15-10

defeated Florida 15-10, 15-10, 12-15, 15-13

##### FINAL FOUR - LOS ANGELES, CALIF.

lost to Long Beach State 13-15, 15-6, 10-15, 13-15

#### 1992

##### FIRST ROUND - LUBBOCK, TEXAS

defeated Texas Tech 15-7, 15-8, 15-5

##### SOUTH REGIONAL - GAINESVILLE, FLA.

lost to Texas 9-15, 15-13, 12-15, 4-15

#### 2005

##### FIRST ROUND - AUSTIN, TEXAS

lost to Texas 19-30, 28-30, 26-30



### NATIONAL INVITATIONAL VOLLEYBALL CLASSIC

Overall Record: 6-0

Best Finish: Champion (1993)

#### 1993

##### AT KANSAS CITY, MO.

defeated Siena 15-4, 15-3, 15-13

defeated Georgia Tech 15-13, 15-10, 12-15, 15-5

defeated Bowling Green 15-13, 15-8, 15-9

defeated Kansas 10-15, 15-8, 15-11, 15-11

defeated Utah 15-7, 7-15, 15-8, 15-8

defeated Baylor 15-5, 16-14, 15-10



## 1986

Overall Record: 35-9

SEC Champions

SEC Tournament Champions

NCAA Quarterfinalist

LSU made its first NCAA Tournament appearance in 1986 after winning its first Southeastern Conference championship. The Tigers made a run at the Final Four in their first trip to the tournament by beating Arizona at home in round one and Texas-Arlington at the South Regional in Austin, Texas. However, Texas ended LSU's run as the Longhorns used the home court advantage to sweep the Tigers out of the tournament.



## 1987

Overall Record: 25-11

SEC Runner-Up

Making its second straight appearance in the NCAA Tournament, LSU did not last long as Florida ousted the Tigers from the tournament in a five-game thriller in Gainesville, Fla. The match was the third of the year for the two teams. They had split the first two with LSU winning the regular season match and Florida winning in the SEC Tournament.

## 1989

Overall Record: 30-8

SEC Champions

SEC Tournament Champions

The Tigers returned to the NCAA Tournament after a one year absence from the event in 1988. Playing on its home court, LSU survived a five-game scare from Houston to advance to the South Regional in Austin, Texas. There, Texas-Arlington exacted revenge for a tournament loss from 1986 by rallying from two games down to win the last three and advance.



## 1990

**Overall Record: 34-7**  
**SEC Champions**  
**SEC Tournament Champions**  
**NCAA Final Four**

Coming off the second conference championship in as many years, LSU cruised into the South Regional with a sweep of Louisville in the first round of the tournament. In Austin, Texas, the Tigers ousted Texas Tech and knocked off Texas on the Longhorns home court with a 17-15 game five win to advance to the Final Four for the first time in school history. In College Park, Md., LSU fell to eventual national champion UCLA, 3-0, in the national semifinals.



## 1991

**Overall Record: 35-2**  
**SEC Champions**  
**SEC Tournament Champions**  
**NCAA Final Four**

With only one loss, LSU entered the NCAA Tournament as a favorite to return to the Final Four and the Tigers did not disappoint. LSU beat Houston in the first round for the second time in three years to advance to the South Regional, which the Tigers hosted. After sweeping Texas Tech, LSU ran into a Florida team that had handed the Tigers their only loss. A tough four-game victory later and LSU was back in the Final Four. This year in Los Angeles, Calif., the Tigers fell in four games to Long Beach State. Until Florida in 2002, the 1991 LSU team was the only team from the SEC to win a game in the NCAA Final Four.



## 1992

**Overall Record: 26-9**  
**SEC Runner-Up**  
**SEC Tournament Runner-Up**

LSU had to travel for its first round match for the first time since 1987, this time to Lubbock, Texas, where the Tigers ousted Texas Tech from the tournament in just three games for the third consecutive year. At the South Regional in Gainesville, Fla., Texas knocked LSU out of the tournament in four games, ending hopes of a third straight Final Four appearance by the Tigers.

## 1993

**Overall Record: 21-16**  
**NIVC Champions**

For the first time since 1988 and only the second since 1985, LSU was left out of the NCAA Tournament. Despite not making the tournament, the Tigers showed why they deserved a bid by coasting to the NIVC Championship in Kansas City, Mo., by dropping only three games in the team's six tournament victories. LSU swept Baylor in the tournament final.



## 2005

**Overall Record: 25-11**  
**SEC Western Division Co-Champion**

Making its first trip to the NCAA Tournament since 1992, the Tigers had to travel to Austin, Texas, for their first round match against seventh-ranked Texas. LSU put up a gutsy performance against the Longhorns, but could not pull off the upset victory, falling in three games to end its best season in over a decade despite having to play on the road for the majority of the season due to the aftermath of Hurricanes Katrina and Rita.



INTRO
THIS IS LSU
TIGERS
COACHES
OPPONENTS
REVIEW
<b>HISTORY</b>
RECORDS
MEDIA



## SEC CHAMPIONS

YEAR	TEAM	RECORD	LSU FINISH	RECORD
1979*	Kentucky	35-18		
1980*	Kentucky	39-8		
1981*	Tennessee	34-22		
1982*	Tennessee	31-17	4th	
1983	Kentucky	5-0	2nd	4-1
1984	Kentucky	6-0	3rd	4-2
1985*	Georgia	5-1	2nd	5-1
1986	<b>LSU</b> , Georgia	5-1	1st	5-1
1987	Kentucky	7-0	2nd	6-1
1988	Kentucky	7-0	2nd	5-2
1989	<b>LSU</b>	8-0	1st	8-0
1990	<b>LSU</b>	8-0	1st	8-0
1991	<b>LSU</b> , Florida	13-1	1st	13-1
1992	Florida	14-0	2nd	12-2
1993	Florida	14-0	4th	8-6
1994	Florida	13-1	9th	4-11
1995	Florida	14-0	2nd (West)	8-7
1996	Florida	14-0	4th (West)	6-9
1997	Florida	14-0	6th (West)	0-15
1998	Florida	14-0	4th (West)	5-10
1999	Florida	14-0	3rd (West)	7-8
2000	Florida	14-0	3rd (West)	6-9
2001	Florida	14-0	2nd (West)	10-5
2002	Florida	16-0	2nd (West)	9-7
2003	Florida	16-0	3rd (West)	6-10
2004	Florida, Tenn.	15-1	3rd (West)	8-8
2005	Florida	15-1	T-1st (West)	11-5

\* - Final conference standings based on overall records

\* - SEC Tournament champion recognized prior to 1986

## SEC CHAMPIONSHIP TOTALS

Florida	14
Kentucky	6
<b>LSU</b>	<b>4</b>
Tennessee	3
Georgia	2

## ALL-TIME SEC STANDINGS

SCHOOL	YEARS	WINS	LOSSES	PCT.
Florida	22	242	28	.896
Arkansas	12	144	40	.783
Georgia	23	157	114	.579
<b>LSU</b>	<b>23</b>	<b>158</b>	<b>121</b>	<b>.566</b>
Kentucky	23	147	124	.542
Tennessee	23	140	131	.517
South Carolina	15	111	107	.509
Alabama	17	98	144	.405
Auburn	19	94	162	.367
Ole Miss	23	69	210	.247
Mississippi State	23	49	230	.176

## SEC TOURNAMENT CHAMPIONS

YEAR	CHAMPION	RUNNER-UP	SITE
1979	Kentucky	Tennessee	Tuscaloosa, Ala.
1980	Kentucky	Tennessee	Lexington, Ky.
1981	Tennessee	Alabama	Knoxville, Tenn.
1982	Tennessee	<b>LSU</b>	Baton Rouge, La.
1983	Kentucky	Tennessee	Lexington, Ky.
1984	Tennessee	Kentucky	Knoxville, Tenn.
1985	Georgia	<b>LSU</b>	Oxford, Miss.
1986	<b>LSU</b>	Georgia	Gainesville, Fla.
1987	Kentucky	Florida	Baton Rouge, La.
1988	Kentucky	Tennessee	Pensacola, Fla.
1989	<b>LSU</b>	Kentucky	Pensacola, Fla.
1990	<b>LSU</b>	Georgia	Mobile, Ala.
1991	<b>LSU</b>	Florida	Mobile, Ala.
1992	Florida	<b>LSU</b>	Birmingham, Ala.
1993	Florida	Georgia	Birmingham, Ala.
1994	Florida	Georgia	Gainesville, Fla.
1995	Florida	Arkansas	Baton Rouge, La.
1996	Florida	Arkansas	Columbia, S.C.
1997	Arkansas	Florida	Athens, Ga.
1998	Florida	Arkansas	Fayetteville, Ark.
1999	Florida	Arkansas	Knoxville, Tenn.
2000	Florida	<b>LSU</b>	Gainesville, Fla.
2001	Florida	Arkansas	Knoxville, Tenn.
2002	Florida	Arkansas	Fayetteville, Ark.
2003	Florida	Arkansas	Columbia, S.C.
2004	Tennessee	Florida	Gainesville, Fla.
2005	Florida	Alabama	Tuscaloosa, Ala.

## SEC TOURNAMENT CHAMPIONSHIP TOTALS

Florida	12
Kentucky	5
<b>LSU</b>	<b>4</b>
Tennessee	4
Georgia	3
Arkansas	1

## ALL-TIME SEC TOURNAMENT STANDINGS

TEAM	APP.	WINS	LOSSES	PCT.
Florida	21	46	10	.821
Arkansas	12	19	11	.633
Kentucky	24	32	20	.615
Tennessee	27	29	24	.547
<b>LSU</b>	<b>27</b>	<b>27</b>	<b>27</b>	<b>.500</b>
Alabama	19	20	20	.500
Georgia	25	26	31	.456
South Carolina	14	9	14	.391
Ole Miss	19	11	24	.314
Auburn	15	5	19	.208
Mississippi State	18	5	22	.185
Vanderbilt	1	0	4	.000

Note: In 2005, the SEC held the final SEC Volleyball Tournament and will now play a double round robin league schedule to determine the SEC champion and who will receive the NCAA bid.



## ALL-AMERICANS



### Monique Adams

- ▶ 1991 AVCA (First Team)
- ▶ 1991 VM Asics/Tiger (First Team)
- ▶ 1990 AVCA (First Team)
- ▶ 1990 VM Asics/Tiger (First Team)



### Ivana Kuzmic

- ▶ 2005 AVCA (Honorable Mention)



### Angie Miller

- ▶ 1992 AVCA (First Team)
- ▶ 1991 AVCA (Second Team)
- ▶ 1991 VM Asics/Tiger (Honorable Mention)



### Dani Reis

- ▶ 1992 AVCA (Second Team)
- ▶ 1991 AVCA (Second Team)
- ▶ 1991 VM Asics/Tiger (Honorable Mention)
- ▶ 1991 AVCA (Second Team)
- ▶ 1991 VM Asics/Tiger (Honorable Mention)



### Nyla Shepherd

- ▶ 1989 Asics/Tiger (Honorable Mention)



### Wendy Stammer

- ▶ 1986 AVCA/Russell Athletic (Second Team)
- ▶ 1986 Volleyball Monthly (Second Team)

## TIGER GREATS

### U.S. OLYMPIC TEAM

1984 Rose Magers

### U.S. OLYMPIC FESTIVAL

1989 Angie Miller

1989 Nyla Shepherd

1989 Julie Stempel

1988 Monique Adams

1987 Scott Luster (coach)

1987 Fran Lupo

1985 Debbie Candilora

1985 Wendy Stammer

1983 Leah Bennett

### U.S. JR. NATIONAL TEAM

1989 Monique Adams (B team)

1984 Ruth Nelson (coach)

1984 Leah Bennett

1984 Wendy Stammer

### ACADEMIC ALL-AMERICAN

2002 Lauren Cuyler (Third Team)





Monique Adams earned NCAA Final Four honors in LSU's first trip to the national semi-finals in 1990.

## NCAA FINAL FOUR TEAM

1991	Angie Miller
1990	Monique Adams

## NCAA ALL-SOUTH REGIONAL

1991	Monique Adams
1991	Angie Miller
1991	Daniela Reis
1990	Monique Adams
1990	Daniela Reis
1990	Nyla Shepherd
1989	Monique Adams

## NIVC TOURNAMENT MVP

1993	Luciana Santana
------	-----------------

## NIVC ALL-TOURNAMENT TEAM

1993	Tiffany Miller
1993	Luciana Reis
1993	Luciana Santana

## AVCA/SOUTHEAST COACH OF THE YEAR

1988	Scott Luster
------	--------------

## AVCA ALL-SOUTH REGION FIRST TEAM

2005	Ivana Kuzmic
1992	Angie Miller
1992	Daniela Reis
1991	Monique Adams
1991	Angie Miller
1991	Daniela Reis
1990	Monique Adams
1990	Daniela Reis

1990	Nyla Shepherd
1986	Detra Brown
1986	Lisa Smith
1986	Wendy Stammer

## AVCA ALL-SOUTH REGION THIRD TEAM

1993	Venessa Hackett (Third Team)
1993	Luciana Reis (Third Team)

## AVCA ALL-SOUTH HONORABLE MENTION

2004	Ivana Kuzmic
2002	Jennifer Hampton

## ALL-AIAW

1979	Bridgette Greer
1979	Beverly Hise
1979	Michele LaJaunie
1979	Tanya Sparks
1979	Sandra Zulli
1977	Joanette Boutte
1977	Mary Beth DuPre
1976	Joanette Boutte

## AVCA ALL-DISTRICT (DISTRICT IV)

1999	Kelly Thompson
------	----------------

## SEC COACH OF THE YEAR

1990	Scott Luster
1989	Scott Luster
1986	Scott Luster

## SEC FRESHMAN OF THE YEAR

2005	Marina Skender	Right Side
1990	Luciana Reis	Outside Hitter
1989	Daniela Reis	Setter
1988	Julie Stempel	Middle Blocker



Luciana Reis was the third of three consecutive SEC Freshmen of the Year from LSU.



Nyla Shepherd was a three-time All-SEC selection for the Tigers, as well as a 1989 All-American

## FIRST-TEAM ALL-SEC

2005	Ivana Kuzmic	Middle Blocker
2001	Meagan Davis	Middle Blocker
1999	Kelly Thompson	OH/MB
1999	Meagan Davis	Middle Blocker
1996	Carmis Franks	Outside Hitter
1995	Luciana Santana	Outside Hitter
1993	Luciana Reis	Outside Hitter
1993	Venessa Hackett	Outside Hitter
1992	Angie Miller	Middle Blocker
1992	Daniela Reis	Setter
1989	Nyla Shepherd	Outside Hitter
1989	Julie Stempel	Middle Blocker
1988	Sibel Gurkan	Outside Hitter

## SECOND-TEAM ALL-SEC

2005	Jelena Mijatovic	Outside Hitter
2005	Marina Skender	Right Side
2003	Regan Hood	OH/MB
2002	Jennifer Hampton	Outside Hitter
2001	Lauren Cuyler	Middle Blocker
2001	Jennifer Hampton	Outside Hitter
2000	Meagan Davis	Middle Blocker
1998	Meg Norwood	Outside Hitter
1997	Emily Boken	Outside Hitter
1996	Randi Winn	Setter
1995	Jackie Bode	Middle Blocker
1995	Carmis Franks	Outside Hitter
1994	Tiffany Miller	Middle Blocker
1994	Luciana Santana	Setter/OH
1993	Joanne Moore	Outside Hitter
1992	Venessa Hackett	Outside Hitter
1992	Tess Sulatycki	Outside Hitter
1989	Daniela Reis	Setter
1989	Tess Sulatycki	Outside Hitter
1988	Monica Freitas	Middle Blocker





A two-time All-SEC selection, Angie Miller was also named to the NCAA Final Four team in 1991.

## ALL-SEC TEAMS (\*)

1991	Monique Adams	Outside Hitter
1991	Angie Miller	Middle Blocker
1991	Daniela Reis	Setter
1991	Nyla Shepherd	Outside Hitter
1991	Julie Stempel	Middle Blocker
1990	Monique Adams	Outside Hitter
1990	Daniela Reis	Setter
1990	Nyla Shepherd	Outside Hitter
1990	Julie Stempel	Middle Blocker
1987	Lisa Smith	Middle Blocker
1986	Detra Brown	Outside Hitter
1986	Lisa Smith	Middle Blocker
1986	Wendy Stammer	Outside Hitter
1985	Detra Brown	Outside Hitter
1985	Wendy Stammer	Outside Hitter
1984	Leah Bennett	Setter/OH
1983	Leah Bennett	Setter/OH
1982	Leah Bennett	Setter/OH
1982	Claudia Lee	Outside Hitter
1982	Gayle Stammer	Outside Hitter
1981	Leah Bennett	Setter/OH
1981	Rose Magers	Middle Blocker

\* - team selections not determined by the SEC

## ALL-SEC FRESHMAN TEAM

2005	Marina Skender	Right Side
2005	Kyna Washington	Outside Hitter
2003	Lauren Leaumont	Outside Hitter

## SEC TOURNAMENT MVP

1991	Monique Adams
1990	Luciana Reis
1989	Daniela Reis
1986	Detra Brown

## ALL-SEC TOURNAMENT TEAM

2000	Lauren Cuyler
1992	Angie Miller
1992	Daniela Reis
1991	Monique Adams
1991	Angie Miller
1991	Daniela Reis
1990	Luciana Reis
1990	Monique Adams
1990	Nyla Shepherd
1990	Julie Stempel
1989	Daniela Reis
1989	Monique Adam
1989	Julie Stempel
1989	Tessa Sulatycki
1988	Fran Lupo
1987	Simone DePaula
1987	Sibel Gurkan
1986	Detra Brown
1986	Wendy Stammer
1985	Detra Brown
1985	Lisa Smith
1985	Wendy Stammer
1984	Leah Bennett
1983	Leah Bennett
1983	Maureen Marek
1983	Paula Rideau
1982	Leah Bennett
1982	Claudia Lee
1981	Rose Magers
1979	Tanya Sparks



Ivana Kuzmic earned SEC Defensive Player of the Week four times in her career, including a league-leading three times in 2005.

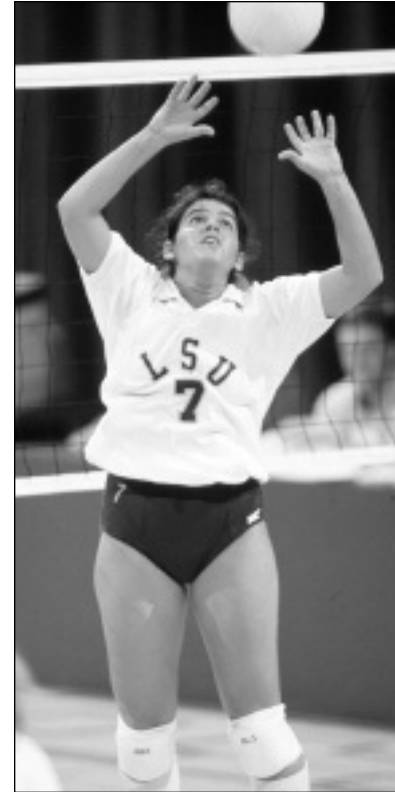

Daniela Reis earned All-SEC honors in all four seasons at LSU and was named the 1989 SEC Tournament MVP.

## SEC PLAYER OF THE WEEK (SINCE 1996)

2005	Marina Skender	Week 4
2005	Ivana Kuzmic	Week 1
2002	Jennifer Hampton	Week 10
2001	Jennifer Hampton	Week 12
2001	Meagan Davis	Week 9
2000	Meghan Bedford	Week 8
1996	Carmis Franks	Week 13

## SEC DEFENSIVE PLAYER OF THE WEEK

2005	Ivana Kuzmic	Week 10
2005	Ivana Kuzmic	Week 5
2005	Ivana Kuzmic	Week 3
2004	Rachel Pittman	Week 11
2004	Ivana Kuzmic	Week 3
2003	Regan Hood	Week 10

## SEC FRESHMAN OF THE WEEK

2005	Marina Skender	Week 12
2005	Marina Skender	Week 11
2005	Marina Skender	Week 9
2005	Kyna Washington	Week 8
2005	Marina Skender	Week 4

## LOUISIANA COACH OF THE YEAR

2005	Fran Flory
2001	Fran Flory

INTRO
THIS IS LSU
TIGERS
COACHES
OPPONENTS
REVIEW
<b>HISTORY</b>
RECORDS
MEDIA



INTRO
THIS IS LSU
TIGERS
COACHES
OPPONENTS
REVIEW
<b>HISTORY</b>
RECORDS
MEDIA



A three-time first-team All-Louisiana selection, Meagan Davis became the first LSU player to earn Louisiana Player of the Year honors in 2001.

## LOUISIANA PLAYER OF THE YEAR

2005	Ivana Kuzmic	Middle Blocker
2001	Meagan Davis	Middle Blocker

## LOUISIANA NEWCOMER OF THE YEAR

2004	Ivana Kuzmic	Middle Blocker
------	--------------	----------------

## LOUISIANA FRESHMAN OF THE YEAR

2003	Lauren Leumont	Outside Hitter
1999	Jennifer Hampton	Outside Hitter

## FIRST-TEAM ALL-LOUISIANA

2005	Ivana Kuzmic	Middle Blocker
2005	Jelena Mijatovic	Outside Hitter
2005	Marina Skender	Right Side
2004	Regan Hood	Middle Blocker
2003	Regan Hood	OH/MB
2002	Jennifer Hampton	Outside Hitter
2001	Meagan Davis	Middle Blocker
2001	Jennifer Hampton	Outside Hitter
2000	Meagan Davis	Middle Blocker
1999	Meagan Davis	Middle Blocker
1999	Kelly Thompson	OH/MB

## SECOND-TEAM ALL-LOUISIANA

2004	Ivana Kuzmic	Middle Blocker
2003	Lauren Leumont	Outside Hitter
2002	Cara Causey	Middle Blocker
2001	Lauren Cuyler	Middle Blocker
2001	Katie Kubena	Setter
2000	Meghan Bedford	Right Side
2000	Lauren Cuyler	Middle Blocker
2000	Jennifer Hampton	Outside Hitter

## SEC ACADEMIC HONOR ROLL

2005	Melody Clark
2005	Vanessa Freeman
2005	Michelle Hensgens
2005	Ivana Kuzmic
2005	Jelena Mijatovic
2005	Kate Spytek
2004	Beth Cowley
2004	Regan Hood
2004	Ivana Kuzmic
2004	Rachel Pittman
2003	Beth Cowley
2003	Regan Hood
2003	Lauren Leumont
2003	Rachel Pittman
2002	Meghan Bedford
2002	Lyndsey Benson
2002	Beth Cowley
2002	Lauren Cuyler
2002	Meagan Davis
2002	Blaise DeRouen
2002	Jennifer Hampton
2002	Regan Hood
2002	Katie Kubena
2002	Kyra Lancon
2002	Rachel Pittman
2002	Addie Prewitt
2001	Meghan Bedford
2001	Lyndsey Benson
2001	Christy Carr
2001	Lauren Cuyler
2001	Meagan Davis
2001	Jenny Greco
2001	Jennifer Hampton
2001	Katie Kubena
2001	Jill Lytle
2001	Lauren O'Connor
2001	Addie Prewitt
2001	Rachel Vogt
2000	Meghan Bedford
2000	Lyndsey Benson
2000	Christy Carr
2000	Lauren Cuyler
2000	Meagan Davis
2000	Jennifer Hampton
2000	Katie Kubena
2000	Jill Lytle
2000	Lauren O'Connor
2000	Addie Prewitt
2000	Claudia Rodriguez
2000	Rachel Vogt
1999	Lyndsey Benson
1999	Meghan Bedford
1999	Christy Carr
1999	Lauren Cuyler
1999	Jill Lytle
1999	Meg Norwood

1999	Lauren O'Connor
1999	Sarah Schneider
1999	Kelly Thompson
1998	Christy Carr
1998	Jill Lytle
1998	Meg Norwood
1998	Lauren O'Connor
1997	Emily Boken
1997	Miranda Cantu
1997	Shannon Hoelsing
1997	Jessica Miranda
1997	Meg Norwood
1996	Renata Costa
1996	Shannon Hoelsing
1996	Karen Jenny
1996	Jessica Miranda
1996	Meg Norwood
1996	Linda Tran
1995	Renata Costa
1995	Shannon Hoelsing
1995	Karen Jenny
1995	Tammy Western
1994	Jocelyn Anderson
1994	Renata Costa
1994	Linda Tran

## ACADEMIC ALL-SEC

1993	Joanne Moore
1992	Bonnie Gaudin
1992	Joanne Moore
1992	Katherine Signorelli
1992	Tess Sulatycki
1991	Joanne Moore
1991	Julie Stempel
1991	Tess Sulatycki
1990	Tess Sulatycki
1988	Monica Freitas
1998	Lisa Sulatycki

## SEC FRESHMAN ACADEMIC HONOR ROLL

2005	Lauren DeGirolamo
2005	Marina Skender
2004	Michelle Hensgens
2004	Mina Spasojevic
2004	Kate Spytek



A three-time SEC Academic Honor Roll selection, Beth Cowley played her senior season in graduate school pursuing her MBA.

INTRO
THIS IS LSU
TIGERS
COACHES
OPPONENTS
REVIEW
<b>HISTORY</b>
RECORDS
MEDIA

## A

Adams, Monique	1989-90-91
Anderson, Jocelyn	1993-94
Aunon, Christine	1985

## B

Batiste, Mary	1978
Bedford, Meghan	1998-99-2000-01
Bennett, Leah	1981-82-83-84
Benson, Lyndsey	1998-99-2000-01
Boada, Yvette	1982-83
Bode, Jackie	1995-96
Boken, Emily	1996-97
Boland, Julie	1986
Boutte, Joannette	1977-78
Britt, Genia	1980
Brooks, Monica	1981-82
Brown, Detra	1983-84-85-86
Bryant, Jeannie	1982
Burke, Priscila	1994

## C

Callais, Verna	1992
Candilora, Debbie	1983
Cantu, Miranda	1994-95-96-97
Card, Alice	1983-84-85-86
Carr, Christy	1997-98-99-2000
Castillo, Dana	1988-89-90-91
Causey, Cara	2002
Chamberlain, Lauren	1980
<b>CLARK, MELODY</b>	<b>2003-04-05</b>
Constant, Markeisha	2003
Cormier, Estella	1980
Costa, Renata	1993-94-95-96
Cowley, Beth	2001-02-03-04
Crane, Melinda	1980-81
Cuyler, Lauren	1998-2000-01-02

## D

Davis, Meagan	1998-99-2000-01
DePaula, Simone	1984-85-86-87
DeRouen, Blaise	2001-02
Dessauer, Christine	1996-98
Duplantis, Helena	1987-88
Dupre, Mary Beth	1977-78

## F

Franks, Carmis	1993-94-95-96
<b>FREEMAN, VANESSA</b>	<b>2004-05</b>
Freese, Amy	1982-83
Freitas, Monica	1987-88

## G

Galliano, Lacey	2003-04
Gaudin, Bonnie	1991-92
Greco, Jenny	2000-01-02
Greco, Sarah	2004
Greer, Bridgette	1977-78-79

Guest, Debra	1980
Gurkan, Sibel	1987-88

## H

Hackett, Vanessa	1992-93
Hampton, Jennifer	1999-2000-01-02
Heinz, Megan	2002-03
Henry, Roxanne	1993-94-95-96
<b>HENSGENS, MICHELLE</b>	<b>2004-05</b>
Hise, Beverly	1977-78-79
Hlaven, Cathy	1986-87-88-89
Hoesing, Shannon	1994-95-96-97
Hood, Regan	2001-02-03-04

## J

James, Laura	1983
Jenny, Karen	1995-96
Johnson, Tonya	1987-88-89-90
Jordan, Angie	2000
Jurisch, Allison	1993

## K

Knox, Cathy	1994-95-96
Kubena, Katie	1999-2000-01-02
Kun, Allison	1984-85
Kuzmic, Ivana	2004-05

## L

LaGrange, Jennifer	1989-90-91-92
LaJaunie, Michele	1977-78-79
Lancon, Kyra	2001-02
<b>LEAUMONT, LAUREN</b>	<b>2003-04-05</b>
Lee, Claudia	1982
Lirette, Marel	1985
Lucas, Penny	1980-81-82-83
Lupo, Fran	1987-88
Lytle, Jill	1997-98-99-2000

## M

Magers, Rose	1981
Magos, Meredith	1991
Marek, Maureen	1981-82-83
<b>MARTINEZ, ELENA</b>	<b>2005</b>
Mays, Tena	1980-81
McHenry, Tish	1981-82
Mijatovic, Jelena	2004-05
<b>MIKULIK, KASSI</b>	<b>2003-04-05</b>
Miller, Angie	1991-92
Miller, Tiffany	1992-93-94
Miranda, Jessica	1995-96-97-98
Moore, Joanne	1990-91-92

## N

Neumier, Peggy	1980
Norwood, Meg	1996-97-98-99

## O

O'Connor, Lauren	1997-98-99-2000
O'Meara, Peggy	1984
Osterhoff, Kim	1984-85-86

## P

Payne, Tracey	1986-87-88-89
Perry, Janie	1986-87-88-89
Peterson, Kelli	1979
Pittman, Rachel	2001-02-03-04
Prewitt, Addie	2000-01
Pritchett, Marie	1992

## R

Reirson, Sarah	1994
Reis, Daniela	1989-90-91-92
Reis, Luciana	1990-91-92-93
Resweber, Rachel	1986
Richards, Sybil	1979
Rideau, Paula	1980-81-82-83
<b>ROMERO, DANIELA</b>	<b>2003-04-05</b>
Ruttley, Christie	2003

## S

Samuels, Stacey	1984-85-86
Santana, Luciana	1992-93-94-95
Schaff, Kelli	1989-90
Scheider, Sarah	1998-99
Seeger, Nikki	1980
Shepherd, Nyla	1988-89-90-91
Sheriff, Mae	1981
Signorelli, Katherine	1992
<b>SKENDER, MARINA</b>	<b>2005</b>
Small, Shafeeqa	1993-94
Smith, Lisa	1984-85-86-87
Sparks, Tonya	1979
Stammer, Gayle	1982-83
Stammer, Wendy	1983-84-85-86
Stempel, Julie	1988-89-90-91
Sulatycki, Lisa	1987-88-89-90
Sulatycki, Tess	1989-90-91-92

## T

Templet, Sandy	1988
Thompson, Kelly	1996-97-98-99
Tran, Linda	1994-95
Trowbridge, Kristin	1997-98

## V

Vogt, Rachel	1999-2000-01-02
--------------	-----------------

## W

<b>WASHINGTON, KYNA</b>	<b>2005</b>
Western, Tammy	1992-93-94-95
Winn, Randi	1995-96
Wynn, Sharen	1979

## Z

Zulli, Sandra	1979-80-81
---------------	------------



# Maravich Center Records

INTRO  
THIS IS LSU  
TIGERS  
COACHES  
OPPONENTS  
REVIEW  
HISTORY  
RECORDS  
MEDIA



In 2006, the LSU volleyball program will begin its 25th season in the Pete Maravich Assembly Center, the largest volleyball venue in the Southeastern Conference. The structure, which was renamed in honor of the all-time LSU and NCAA men's basketball scoring leader on July 22, 1988, seats 13,425 and ranks as one of the finest college athletic arenas in the nation.

On July 1, 2004, the management of the Maravich Center came under the direction of the LSU Athletics Department. The building is now undergoing a multi-year refurbishment that will continue to keep it among the great volleyball venues in the South.

The renovation began three years ago with new television lighting and continued two years ago with a new roof surface. Last season, the inside of the Maravich Center saw an upgrade as the seats were replaced and the interior was given a complete makeover, reestablishing the bright look the building had in the 1970s and 1980s.

The outside windows of the building now feature the Tiger mascot running around the arena. Volleyball fans can also see a redesigned concourse with video and graphic displays, renovated concession stands and video kiosks showcasing the best of the sports that play in the building - men's and women's basketball, volleyball and gymnastics.

The Tiger volleyball team enjoys the comforts of a spacious locker room. The two-tiered fully carpeted facility features individual cubicles for each athlete, a meeting room and storage area.

Between 1985 and 1992, the Maravich Center was one of the top home courts in the nation, as LSU ran up a 110-10 (.917) record. During that time, LSU recorded a 37-match home-court win streak, which is the second-longest streak in SEC history. In 1991, the Tigers enjoyed possibly their finest season in the arena as LSU recorded a perfect 16-0 record. LSU also advanced to the Final Four through the NCAA South Regional, which was held in Baton Rouge.

The Tigers have now posted eight consecutive seasons without a losing record in the Maravich Center, making it once again a tough place for visiting teams to play. Over that span, LSU has a record of 58-33 (.637), including an undefeated 6-0 mark in 2005.

Since beginning play in the arena in 1982, the Tigers have notched an 252-108 (.700) record. In that time, LSU has posted only three losing seasons at home.

The Maravich Center has also played host to SEC and NCAA Tournaments for volleyball as well as basketball and gymnastics. The 1982, 1987 and 1995 SEC Volleyball Championships were all held in the arena. The Maravich Center has also been the site of three NCAA Championship first round matches as well as the NCAA South Regional in 1991.

The NCAA Women's Basketball First/Second Rounds in 1997, 1999, 2000 and 2004, as well as the SEC Men's Basketball Tournament in 1988, were held in the Maravich Center. The SEC Gymnastics Championships came to the arena in 1999 and the NCAA Central Regionals for gymnastics were held there in 2002 and 2004.

Along with the main court area, an auxiliary gym with a recently refinished court is located underground in the north section of the arena. Nearly all Tiger volleyball practices take place in the auxiliary gym.



## YEAR-BY-YEAR IN THE MARAVICH CENTER

**OVERALL RECORD:** 252-108 (.700)

**LONGEST WINNING STREAK:** 37 (Oct. 2, 1985-Nov. 20, 1987)

**LONGEST LOSING STREAK:** Six (Oct. 10, 1997-Nov. 13, 1997)

**MOST MATCHES WON IN A SEASON:** 21 (1982)

**MOST MATCHES LOST IN A SEASON:** 11 (1983)

**BEST WINNING PCT IN A SEASON:** 1.000 (1986, 1991, 2005)

YEAR	MATCHES	RECORD	PCT.
1982	28	21-7	.750
1983	26	15-11	.577
1984	19	11-8	.579
1985	10	9-1	.900
1986	14	14-0	1.000
1987	18	17-1	.944
1988	15	11-4	.733
1989	18	17-1	.944
1990	14	13-1	.929
1991	16	16-0	1.000
1992	15	13-2	.866
1993	16	8-8	.500
1994	15	6-9	.400
1995	16	12-4	.750
1996	13	5-8	.385
1997	16	6-10	.375
1998	13	8-5	.615
1999	14	10-4	.714
2000	14	7-7	.500
2001	10	8-2	.800
2002	9	5-4	.556
2003	12	6-6	.500
2004	13	8-5	.615
2005	6	6-0	1.000
<b>TOTALS</b>	<b>360</b>	<b>252-108</b>	<b>.700</b>

## TOP 10 VOLLEYBALL HOME ATTENDANCES

RANK	ATTENDANCE	OPPONENT	DATE
1	2,250 (est.)	Kentucky	Nov. 20, 1992
2	2,038	Florida	Nov. 24, 1991
3	1,656	Florida	Oct. 9, 1992
4	1,613	Texas	Oct. 2, 1991
5	1,563	Mississippi State	Oct. 14, 2005
6	1,349	Louisville	Dec. 1, 1990
7	1,313	Hawai'i	Oct. 24, 2003
8	1,266	Georgia	Oct. 11, 1991
9	1,150	Ole Miss	Nov. 15, 1991
10	984	Kentucky	Oct. 24, 2004

LEYBALL VOLLEYBALL  
LEYBALL RECORDS BAY



LEYBALL VOLLEYBALL  
LEYBALL VOLLEYBALL  
LEYBALL VOLLEYBALL

MARINA SKENDER

# Individual Match Records

## INTRO

## THIS IS LSU

## TIGERS

## COACHES

## OPPONENTS

## REVIEW

## HISTORY

## RECORDS

## MEDIA

### KILLS - THREE-GAME MATCH

26	Monique Adams	Oklahoma	08/31/91
23	Meghan Bedford	Mississippi State	10/13/00
22	Emily Boken	Alabama	10/31/97
22	Angie Miller	Penn State	09/05/92
22	Monique Adams	UCLA	12/12/90
21	Jelena Mijatovic	Jacksonville	08/26/05
21	Tiffany Miller	Mississippi State	10/30/94
21	Monica Freitas	Western Michigan	10/28/88
20	Luciana Santana	Nicholls State	09/19/95
20	Vanessa Hackett	Florida	09/19/93
20	Nyla Shepherd	Florida	11/24/90

### KILLS - FOUR-GAME MATCH

43	Monique Adams (T-7 NCAA)	Florida	12/14/91
33	Wendy Stammer	Georgia	11/24/85
30	Carmis Franks	South Carolina	10/25/96
30	Monica Freitas	Georgia	10/18/87
29	Fran Lupo	Florida State	11/06/88
28	Kelly Thompson	Kentucky	10/10/99
28	Kelly Thompson	Tulane	09/08/98
28	Carmis Franks	Alabama	11/01/96
28	Angie Miller	Kentucky	11/28/92
27	Regan Hood	Arkansas	09/24/03
27	Meg Norwood	Tennessee	11/18/98

### KILLS - FIVE-GAME MATCH

33	Carmis Franks	Ole Miss	10/06/96
33	Luciana Santana	Arkansas	11/12/95
33	Monique Adams	Texas	11/21/91
32	Detra Brown	Kentucky	10/26/85
31	Nyla Shepherd	Wyoming	09/06/90
30	Angie Miller	Georgia	11/06/92
30	Monique Adams	Texas	12/08/90
30	Nyla Shepherd	Texas	10/21/89
29	four players tied		

### TOTAL ATTEMPTS - THREE-GAME MATCH

52	Meghan Bedford	Mississippi State	10/13/00
52	Emily Boken	Alabama	10/31/97
49	Monique Adams	UCLA	12/12/90
48	Meghan Bedford	New Orleans	10/17/00
48	Emily Boken	Ole Miss	11/07/97
47	Kelly Thompson	Tennessee	10/08/99
47	Luciana Reis	Florida	11/19/93
46	Jennifer Hampton	Georgetown	09/07/01
46	Emily Boken	Tennessee	10/10/97
44	three players tied		

### TOTAL ATTEMPTS - FOUR-GAME MATCH

77	Carmis Franks	South Carolina	10/25/96
73	Monique Adams	Florida	12/14/91
72	Emily Boken	New Orleans	10/28/97
72	Emily Boken	New Orleans	08/29/97
68	Lauren Cuyler	New Orleans	09/04/98
65	Meghan Bedford	Tennessee	10/08/00
64	Regan Hood	Oral Roberts	09/19/03
62	Venessa Hackett	Kansas	09/17/93
61	Jelena Mijatovic	Kentucky	10/24/04
61	Jennifer Hampton	Tennessee	10/08/00
61	Emily Boken	Tulane	10/01/97
61	Monica Freitas	Georgia	10/18/87

### TOTAL ATTEMPTS - FIVE-GAME MATCH

70	Jelena Mijatovic	Texas A&M	09/10/05
<b>70</b>	<b>KASSI MIKULIK</b>	<b>HOUSTON</b>	<b>11/27/04</b>
69	Jelena Mijatovic	Notre Dame	09/18/05
69	Luciana Santana	Arkansas	11/12/95
68	Regan Hood	Houston	11/27/04
68	Tiffany Miller	Auburn	11/13/94
67	Jennifer Hampton	Ole Miss	11/10/02
66	Emily Boken	Kentucky	10/12/97
66	Nyla Shepherd	Texas	12/08/90
65	six players tied		

### HITTING PERCENTAGE - 10-14 ATTEMPTS

.923	Ivana Kuzmic	Campbell	12-0/13	08/27/05
.857	Lisa Smith	Mississippi State	12-0/14	11/12/87
.846	Katie Kubena	Mississippi State	11-0/13	11/08/02
.833	Ivana Kuzmic	Tennessee	10-0/12	09/25/05
.818	Carmis Franks	South Carolina	9-0/11	10/17/93
.818	Daniela Reis	South Carolina	9-0/11	11/08/92
.818	Monique Adams	Alabama	9-0/11	11/09/91
.818	Nyla Shepherd	South Carolina	9-0/11	10/13/91
.818	Maureen Marek	McNeese State	9-0/11	10/26/82
.818	Wendy Stammer	Ole Miss	9-0/11	10/24/82

### HITTING PERCENTAGE - 15-19 ATTEMPTS

.800	Monica Freitas	Southern	12-0/15	09/10/88
.765	Detra Brown	Northeast La.	13-0/17	11/16/85
.750	Leah Bennett	North Carolina	12-0/16	09/27/84
.733	Lisa Smith	Southwestern	11-0/15	09/06/87
.733	Leah Bennett	Washington	12-1/15	09/24/83
.706	Lisa Smith	Nicholls State	13-1/17	11/10/87
.706	Detra Brown	New Orleans	12-0/17	10/21/86
.688	Venessa Hackett	New Orleans	13-2/16	09/01/93
.684	three players tied			

### HITTING PERCENTAGE - 20 OR MORE ATTEMPTS

.727	Nyla Shepherd	Tulane	16-0/22	10/23/90
<b>.700</b>	<b>MARINA SKENDER</b>	<b>AUBURN</b>	<b>16-2/20</b>	<b>10/28/05</b>
.700	Angie Miller	Kentucky	15-1/20	11/30/91
.677	Tiffany Miller	Kansas	21-0/31	12/04/93
.636	Lisa Smith	Nevada-Reno	14-0/22	09/19/86
.636	Detra Brown	Ohio State	14-0/22	09/13/85
.633	Monique Adams	Georgia	19-0/30	10/11/91
.625	Fran Lupo	Texas-Arlington	16-1/24	11/27/87
.625	Lisa Smith	Ole Miss	16-1/24	09/07/85
.619	Monique Adams	Kentucky	17-4/21	10/19/90
.619	Julie Stempel	Georgia	14-1/21	10/07/88

### ASSISTS - THREE-GAME MATCH

65	Katie Kubena	Mississippi State	10/13/00
62	Luciana Santana	Arkansas State	10/22/93
61	Lauren O'Connor	Central Florida	09/03/00
59	Randi Winn	Arkansas	11/10/95
55	Randi Winn	North Carolina State	11/24/95
54	Luciana Santana	Bowling Green	12/04/93
53	Luciana Santana	Tennessee	11/12/93
51	six players tied		

### ASSISTS - FOUR-GAME MATCH

82	Daniela Reis	Florida	12/14/91
75	Lauren O'Connor	New Orleans	09/04/98
74	Lauren O'Connor	Kentucky	10/10/99
72	Randi Winn	Ole Miss	11/03/95
70	Lauren O'Connor	Tennessee	11/18/98
69	Katie Kubena	Houston	09/04/99
69	Randi Winn	Alabama	11/01/96
69	Simone DePaula	Georgia	10/18/87
68	Luciana Santana	Kentucky	10/29/93
67	Daniela Reis	Long Beach State	12/12/91

### ASSISTS - FIVE-GAME MATCH

84	Lauren O'Connor	Mississippi State	11/08/98
81	Randi Winn	Tennessee	09/27/96
81	Lisa Sulatycki	North Carolina	10/21/88
79	Randi Winn	Arkansas	11/12/95
78	Lauren O'Connor	Mississippi	10/11/98
78	Daniela Reis	Wyoming	09/06/90
76	Daniela Reis	Oklahoma	09/22/89
75	five players tied		

### SERVICE ACES - THREE-GAME MATCH

11	Wendy Stammer (T-14 NCAA)	Mississippi State	11/06/86
10	Wendy Stammer	Louisville	11/29/86
9	Wendy Stammer	Mississippi State	10/31/85
9	Wendy Stammer	Southwestern La.	09/30/86
9	Fran Lupo	Tennessee	10/30/87
8	Leah Bennett	Southern	10/05/83
8	Fran Lupo	Mississippi State	11/12/87
8	Tonya Johnson	Indiana State	09/01/90





## SERVICE ACES - FOUR-GAME MATCH

9	Lisa Sulatycki	Auburn	10/09/88
9	Sibel Gurkan	Tulane	09/22/87
8	Jelena Mijatovic	South Carolina	11/05/04
8	Penny Lucas	Texas A&M	10/07/83
7	eight players tied		

## SERVICE ACES - FIVE-GAME MATCH

10	Wendy Stammer	Texas Tech	09/14/86
8	Monica Freitas	Texas-Arlington	11/27/87
7	Jelena Mijatovic	Ole Miss	10/03/04
7	Lauren O'Connor	Connecticut	09/12/97
7	Sibel Gurkan	North Carolina	10/21/88
7	Monica Freitas	Kentucky	11/14/87
7	Monica Freitas	Texas A&M	09/25/87
7	Alice Card	Arizona	09/07/86
7	Wendy Stammer	Florida State	11/09/85
7	Wendy Stammer	Lamar	10/09/85

## DIGS - THREE-GAME MATCH

30	Luciana Reis	Arkansas State	10/22/93
25	Jennifer Hampton	Tulane	11/07/00
25	Jennifer Hampton	Mississippi State	10/13/00
23	Joanne Moore	Baylor	12/05/93
22	Daniela Reis	Tennessee	11/04/89
21	Jennifer Hampton	Kentucky	10/06/00
20	Jennifer Hampton	Southeastern La.	09/18/00
20	Luciana Reis	Ole Miss	10/20/93
20	Monique Adams	Houston	09/28/91
19	six players tied		

## DIGS - FOUR-GAME MATCH

31	Luciana Reis	Kansas	12/04/93
29	Angie Miller	Florida	12/14/91
28	Luciana Reis	Texas	10/25/93
27	Shannon Hoelsing	Alabama	11/11/94
26	Luciana Reis	Alabama	10/09/93
25	Rachel Pittman	Kentucky	10/24/04
25	Luciana Reis	Georgia Tech	12/03/93
24	Shannon Hoelsing	South Carolina	10/25/96
22	six players tied		

## DIGS - FIVE-GAME MATCH

28	Meg Norwood	Mississippi State	11/08/98
28	Daniela Reis	Notre Dame	09/23/89
28	Monica Freitas	Cal Poly	10/09/87
28	Wendy Stammer	Nevada-Reno	09/19/86
27	Rachel Pittman	Houston	11/27/04
<b>26</b>	<b>KASSI MIKULIK</b>	<b>KENTUCKY</b>	<b>11/11/05</b>
26	Rachel Pittman	Miami	09/17/04
26	Wendy Stammer	Ohio State	10/04/85
26	Detra Brown	Georgia	09/29/85
25	three players tied		

## BLOCK ASSISTS - THREE-GAME MATCH

10	Julie Stempel	Tulane	11/02/88
9	Lauren Cuyler	Georgia	11/18/00
8	12 players tied		

## BLOCK ASSISTS - FOUR-GAME MATCH

17	Tiffany Miller	Kansas	12/04/93
13	Stacey Samuels	Michigan	10/26/85
11	Kelly Thompson	Michigan	09/12/98
11	Jackie Bode	Ole Miss	11/03/95
11	Julie Stempel	Southern Cal	11/16/89
9	Ivana Kuzmic	Arkansas	10/05/05
9	Lauren Cuyler	Mississippi State	10/29/00
9	Angie Miller	Florida	11/24/91
9	Nyla Shepherd	Georgia	09/29/89
9	Stacey Samuels	Ole Miss	10/22/85
9	Meagan Davis	Tennessee	09/21/01

## BLOCK ASSISTS - FIVE-GAME MATCH

16	Lisa Smith	Wyoming	09/11/87
14	Monica Freitas	Wyoming	09/11/87
14	Stacey Samuels	Arizona	09/07/86
14	Stacey Samuels	Ohio State	09/13/85
13	Ivana Kuzmic	Notre Dame	09/18/05
12	Miranda Cantu	Auburn	11/13/94
12	Simone DePaula	Wyoming	09/11/87
11	Ivana Kuzmic	Ole Miss	10/03/04
11	Meagan Davis	San Jose State	09/18/99
11	Miranda Cantu	Georgia	10/12/96
11	Angie Miller	Kentucky	10/04/92
11	Lisa Smith	Arizona	12/06/86

## BLOCK SOLOS - THREE-GAME MATCH

5	Monique Adams	William & Mary	10/26/90
5	Monica Freitas	Nebraska	09/20/87
5	Lisa Smith	Colorado State	10/04/86
5	Stacey Samuels	Southwestern La.	09/30/86
4	14 players tied		

## BLOCK SOLOS - FOUR-GAME MATCH

8	Tracey Payne	Northwestern	09/08/89
5	Angie Miller	Long Beach State	12/12/91
5	Tracey Payne	Texas A&M	08/31/89
5	Monica Freitas	Georgia	10/18/87
5	Stacey Samuels	Texas-Arlington	10/18/86
5	Lisa Smith	New Mexico	09/27/86
5	Lisa Smith	Arizona State	09/06/86
5	Paula Rideau	Texas A&M	10/21/83
4	11 players tied		

## BLOCK SOLOS - FIVE-GAME MATCH

9	Lisa Smith	Wyoming	09/11/87
6	Ivana Kuzmic	Houston	11/27/04
6	Miranda Cantu	Kentucky	11/18/94
6	Lisa Smith	Houston	11/29/86
5	eight players tied		

## TOTAL BLOCKS - THREE-GAME MATCH

12	Kelly Thompson	Ball State	09/05/97
12	Monique Adams	William & Mary	10/26/90
11	Angie Miller	Georgia	10/25/92
11	Julie Stempel	Tulane	11/02/88
10	Lauren Cuyler	Georgia	11/18/00
10	Lisa Smith	Auburn	11/20/87
10	Stacey Samuels	New Orleans	10/21/86
9	10 players tied		

## TOTAL BLOCKS - FOUR-GAME MATCH

19	Tiffany Miller	Kansas	12/04/93
15	Stacey Samuels	Michigan	10/26/85
13	Stacey Samuels	Texas-Arlington	10/18/86
12	Julie Stempel	Southern Cal	11/16/89
12	Tracey Payne	Texas A&M	08/31/89
11	six players tied		

## TOTAL BLOCKS - FIVE-GAME MATCH

25	Lisa Smith	Wyoming	09/11/87
19	Monica Freitas	Wyoming	09/11/87
15	Miranda Cantu	Auburn	11/13/94
15	Stacey Samuels	Arizona	09/07/86
15	Stacey Samuels	Ohio State	09/13/85
14	Ivana Kuzmic	Houston	11/27/04
13	Ivana Kuzmic	Notre Dame	09/18/05
13	Meagan Davis	San Jose State	09/18/99
13	Simone DePaula	Wyoming	09/11/87
13	Lisa Smith	Arizona	12/06/86
12	nine players tied		

[INTRO](#)
[THIS IS LSU](#)
[TIGERS](#)
[COACHES](#)
[OPPONENTS](#)
[REVIEW](#)
[HISTORY](#)
[RECORDS](#)
[MEDIA](#)

# Individual Season Records

- INTRO
- THIS IS LSU
- TIGERS
- COACHES
- OPPONENTS
- REVIEW
- HISTORY
- RECORDS**
- MEDIA

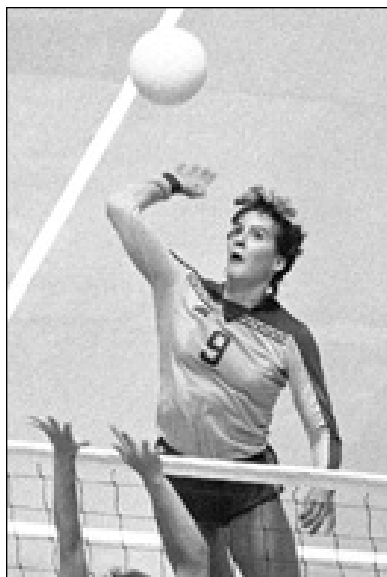

Wendy Stammer

## KILLS

703	Wendy Stammer	1986
657	Leah Bennett	1983
618	Monique Adams	1990
594	Detra Brown	1986
572	Detra Brown	1985
558	Nyla Shepherd	1989
522	Wendy Stammer	1985
516	Leah Bennett	1982
515	Angie Miller	1992
514	Paula Rideau	1983

## KILLS PER GAME (MINIMUM 500 KILLS)

4.56	Angie Miller	1992
4.54	Monique Adams	1991
4.51	Monique Adams	1990
4.42	Wendy Stammer	1986
4.10	Nyla Shepherd	1989
3.71	Detra Brown	1986
3.64	Detra Brown	1985
3.22	Wendy Stammer	1985

## TOTAL ATTEMPTS

1497	Wendy Stammer	1986
1430	Leah Bennett	1983
1321	Detra Brown	1986
1309	Paula Rideau	1983
1193	Nyla Shepherd	1989
1191	Emily Boken	1997
1187	Leah Bennett	1982
1181	Detra Brown	1985
1160	Monica Freitas	1987
1156	Claudia Lee	1982

## TOTAL ATTEMPTS/GAME (MINIMUM 1200 ATTEMPTS)

9.42	Wendy Stammer	1986
8.26	Detra Brown	1986

## HITTING PERCENTAGE (MINIMUM 3 ATTEMPTS PER GAME)

.399	Angie Miller	1991
.381	Julie Stempel	1991
.377	Meagan Davis	2001
.370	Lauren Cuyler	2001
.351	Angie Miller	1992
.348	Meagan Davis	2000

.347	Marie Pritchett	1992
.344	Lauren Cuyler	2002
.343	Monique Adams	1990
.342	Ivana Kuzmic	2005

## ASSISTS

1701	Daniela Reis	1990
1611	Daniela Reis	1989
1608	Daniela Reis	1991
1459	Daniela Reis	1992
1428	Lauren O'Connor	1998
1426	Luciana Santana	1993
1426	Julie Boland	1986
1386	Randi Winn	1995
1357	Randi Winn	1996
1295	Kim Osterhoff	1985

## ASSISTS PER GAME (MINIMUM 1200 ASSISTS)

13.18	Daniela Reis	1991
13.08	Randi Winn	1995
12.58	Daniela Reis	1992
12.42	Daniela Reis	1990
12.31	Lauren O'Connor	1998
12.01	Randi Winn	1996
12.01	Daniela Reis	1989
11.41	Luciana Santana	1993
10.11	Julie Boland	1986
8.25	Kim Osterhoff	1985

## SERVICE ACES

151	Wendy Stammer (No. 5 NCAA)	1986
107	Wendy Stammer	1985
103	Claudia Lee	1982
100	Tish McHenry	1982
99	Monica Freitas	1987
92	Maureen Marek	1983
83	Kim Osterhoff	1985
79	Sibel Gurkan	1988
79	Gayle Stammer	1982
78	Two players tied	

## SERVICE ACES PER GAME (MINIMUM 75 ACES)

.950	Wendy Stammer	1986
.750	Monica Freitas	1987
.660	Wendy Stammer	1985
.648	Sibel Gurkan	1988
.569	Daniela Reis	1990
.529	Kim Osterhoff	1985

## DIGS

516	Luciana Reis	1993
463	Wendy Stammer	1986
449	Paula Rideau	1983
425	Jennifer Hampton	2000
424	Detra Brown	1985
420	Luciana Reis	1990
419	Daniela Reis	1989
413	Daniela Reis	1990
400	Penny Lucas	1983

**384 KASSI MIKULIK 2005**

## DIGS PER GAME (MINIMUM 400 DIGS)

4.26	Luciana Reis	1993
3.83	Jennifer Hampton	2000
3.16	Luciana Reis	1990
3.13	Daniela Reis	1989
3.01	Daniela Reis	1990
2.91	Wendy Stammer	1986
2.70	Detra Brown	1985

## BLOCK SOLOS

91	Lisa Smith	1986
69	Stacey Samuels	1986
61	Julie Stempel	1990
58	Lisa Smith	1987
55	Monique Adams	1990
54	Angie Miller	1991
53	Stacey Samuels	1985
52	Angie Miller	1992
50	Julie Stempel	1989
48	Leah Bennett	1982

## BLOCK ASSISTS

190	Stacey Samuels	1985
189	Stacey Samuels	1986
160	Ivana Kuzmic	2005
147	Leah Bennett	1983
145	Lisa Smith	1985
143	Julie Stempel	1989
132	Lisa Smith	1987
130	Ivana Kuzmic	2004
129	Nyla Shepherd	1989
129	Penny Lucas	1983

## BLOCKS PER GAME (MINIMUM 100 BLOCKS)

1.71	Ivana Kuzmic	2005
1.67	Angie Miller	1991
1.60	Stacey Samuels	1986
1.59	Ivana Kuzmic	2004
1.50	Angie Miller	1992
1.50	Stacey Samuels	1985
1.44	Lisa Smith	1987
1.39	Julie Stempel	1989
1.35	Lauren Cuyler	2000
1.30	Lisa Smith	1986

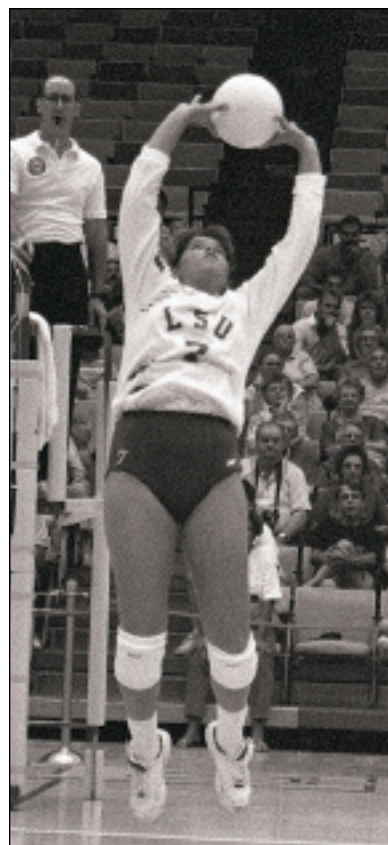

Daniela Reis

## KILLS

1735	Nyla Shepherd	1988-91
1592	Wendy Stammer	1983-86
1590	Leah Bennett	1981-84
1504	Detra Brown	1983-86
1481	Monique Adams	1989-91
1380	Lisa Smith	1984-87
1369	Jennifer Hampton	1999-02
1355	Kelly Thompson	1996-99
1300	Julie Stempel	1988-91
1213	Carmis Franks	1993-96

## KILLS PER GAME (MINIMUM 1000 KILLS)

4.02	Monique Adams	1989-91
3.46	Nyla Shepherd	1988-91
3.39	Carmis Franks	1993-96
3.31	Regan Hood	2001-04
3.28	Jennifer Hampton	1999-02
3.12	Kelly Thompson	1996-99
2.78	Tess Sulatycki	1989-92
2.59	Meagan Davis	1998-01
2.48	Julie Stempel	1988-91
2.32	Lisa Smith	1984-87

## TOTAL ATTEMPTS

4011	Jennifer Hampton	1999-02
3774	Wendy Stammer	1983-86
3769	Nyla Shepherd	1988-91
3598	Leah Bennett	1981-84
3515	Detra Brown	1983-86
3386	Kelly Thompson	1996-99
3304	Lisa Smith	1984-87
2866	Monique Adams	1989-91
2787	Regan Hood	2001-04
2738	Julie Stempel	1988-91

## TOTAL ATTEMPTS PER GAME (MIN. 2500 ATTEMPTS)

9.60	Jennifer Hampton	1999-02
7.88	Regan Hood	2001-04
7.80	Kelly Thompson	1996-99
7.79	Monique Adams	1989-91
7.53	Carmis Franks	1993-96
7.51	Nyla Shepherd	1988-91
6.66	Tess Sulatycki	1989-92
5.56	Lisa Smith	1984-87
5.23	Julie Stempel	1988-91

## HITTING PERCENTAGE (MINIMUM 1500 ATTEMPTS)

.366	Angie Miller	1991-92
.332	Meagan Davis	1998-01
.319	Monique Adams	1989-91
.319	Julie Stempel	1988-91
.313	Nyla Shepherd	1988-91
.308	Leah Bennett	1981-84
.276	Venessa Hackett	1992-93
.268	Tess Sulatycki	1989-92
.267	Luciana Reis	1990-93
.257	Wendy Stammer	1983-86

## ASSISTS

6379	Daniela Reis (No. 7 NCAA)	1989-92
3740	Lauren O'Connor	1997-00
3702	Katie Kubena	1999-02
<b>2955</b>	<b>DANIELA ROMERO</b>	<b>2003-</b>
2743	Randi Winn	1995-96
2458	Luciana Santana	1992-95
1451	Liza Sulatycki	1987-90
1426	Julie Boland	1986
1401	Simone DePaula	1984-87
1305	Kim Osterhoff	1984-86

## ASSISTS PER GAME (MINIMUM 2500 ASSISTS)

12.53	Daniela Reis	1989-92
12.53	Randi Winn	1995-96
10.76	Katie Kubena	1999-02
<b>10.59</b>	<b>DANIELA ROMERO</b>	<b>2003-</b>
9.95	Lauren O'Connor	1997-00

## SERVICE ACES

365	Wendy Stammer (No. 6 NCAA)	1983-86
254	Daniela Reis	1989-92
205	Julie Stempel	1988-91
180	Luciana Santana	1992-95
174	Leah Bennett	1981-84
165	Monica Freitas	1987-88
162	Simone DePaula	1984-87
155	Detra Brown	1983-86
145	Luciana Reis	1990-93
144	Maureen Marek	1981-83

## SERVICE ACES PER GAME (MINIMUM 100 ACES)

.682	Jelena Mijatovic (No. 10 NCAA)	2004-05
.679	Monica Freitas (No. 11 NCAA)	1987-88
.660	Fran Lupo (No. 14 NCAA)	1987-88
.570	Sibel Gurkan	1987-88
.499	Daniela Reis	1989-92
.465	Luciana Santana	1992-95
.391	Julie Stempel	1988-91
.372	Simone DePaula	1984-87
.345	Luciana Reis	1990-93
.317	Tess Sulatycki	1989-92

## DIGS

1527	Daniela Reis	1989-92
1380	Luciana Reis	1990-93
1315	Jennifer Hampton	1999-02
1261	Wendy Stammer	1983-86
1169	Detra Brown	1983-86
1095	Lisa Smith	1984-87
995	Luciana Santana	1992-95
933	Julie Stempel	1988-91
920	Remata Costa	1993-96
869	Nyla Shepherd	1988-91

## DIGS PER GAME (MINIMUM 1000 DIGS)

3.29	Luciana Reis	1990-93
3.15	Jennifer Hampton	1999-02
3.00	Daniela Reis	1989-92
1.84	Lisa Smith	1984-87

## BLOCK SOLOS

190	Lisa Smith	1984-87
175	Julie Stempel	1988-91
133	Stacey Samuels	1984-86
116	Monique Adams	1989-91
106	Angie Miller	1991-92
101	Leah Bennett	1981-84
97	Kelly Thompson	1996-99
87	Tracey Payne	1986-89
83	Meagan Davis	1998-01
73	Regan Hood	2001-04

## BLOCK ASSISTS

495	Lisa Smith	1984-87
477	Julie Stempel	1988-91
457	Stacey Samuels	1984-86
378	Nyla Shepherd	1988-91
364	Kelly Thompson	1996-99
351	Wendy Stammer	1983-86
349	Leah Bennett	1981-84
306	Detra Brown	1983-86
385	Meagan Davis	1998-01
290	Ivana Kuzmic	2004-05

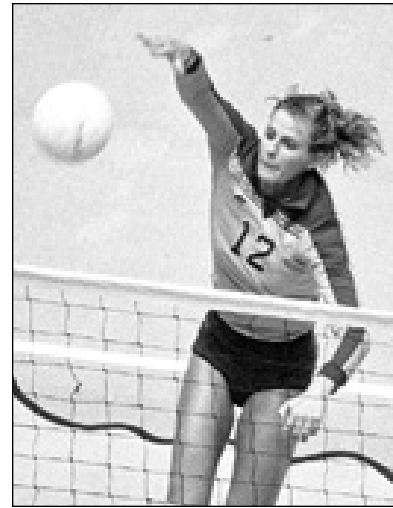

Lisa Smith

## TOTAL BLOCKS

685	Lisa Smith	1984-87
652	Julie Stempel	1988-91
590	Stacey Samuels	1984-86
468	Meagan Davis	1998-01
461	Kelly Thompson	1996-99
450	Leah Bennett	1981-84
430	Nyla Shepherd	1988-91
413	Wendy Stammer	1983-86
367	Detra Brown	1983-86
357	Monique Adams	1989-91

## BLOCKS PER GAME (MINIMUM 250 BLOCKS)

1.65	Ivana Kuzmic	2004-05
1.58	Angie Miller	1991-92
1.40	Stacey Samuels	1984-86
1.24	Julie Stempel	1988-91
1.15	Lisa Smith	1984-87
1.14	Meagan Davis	1998-01
1.06	Kelly Thompson	1996-99
1.02	Tiffany Miller	1992-94
.985	Lauren Cuyler	1998-02
.983	Tracey Payne	1986-89
.972	Miranda Cantu	1994-97

## MATCHES PLAYED

151	Julie Stempel (T-20 NCAA)	1988-91
150	Daniela Reis	1989-92
149	Nyla Shepherd	1988-91
137	Tess Sulatycki	1989-92
134	Luciana Reis	1990-93
119	Jennifer Hampton	1999-02
119	Meagan Davis	1998-01
119	Kelly Thompson	1996-99
118	Jennifer LaGrange	1989-92
117	Tammy Western	1192-95

## GAMES PLAYED

594	Lisa Smith	1984-87
524	Julie Stempel	1988-91
509	Daniela Reis	1989-92
502	Nyla Shepherd	1988-91
436	Simone DePaula	1984-87
434	Kelly Thompson	1996-99
420	Stacey Samuels	1984-86
420	Luciana Reis	1990-93
418	Jennifer Hampton	1999-02
410	Meagan Davis	1998-01



# Team Match Records

INTRO
THIS IS LSU
TIGERS
COACHES
OPPONENTS
REVIEW
HISTORY
<b>RECORDS</b>
MEDIA

## KILLS - THREE-GAME MATCH

75	Mississippi State	10/30/94
71	Mississippi State	10/13/00
70	Arkansas	11/10/95
68	Central Florida	09/03/00
68	West Virginia	09/02/95
68	Arkansas State	10/22/93
68	Houston	09/28/91
66	Mississippi State	09/30/94
65	Penn State	09/05/92
64	on two occasions	

## KILLS - FOUR-GAME MATCH

99	Florida	12/14/91
89	Florida State	11/06/88
86	Alabama	11/01/96
84	Houston	09/04/99
83	Georgia	10/18/87
82	Kentucky	10/29/93
82	South Carolina	10/01/95
82	New Orleans	09/04/98
82	Tennessee	11/18/98
82	Kentucky	10/10/99

## KILLS - FIVE-GAME MATCH

102	Penn State	11/27/82
102	Tennessee	09/27/96
96	Oklahoma	09/22/89
96	Colorado State	09/07/90
96	Kentucky	10/04/92
96	Mississippi	10/11/98
95	Wyoming	09/06/90
94	Auburn	11/13/94
94	Mississippi State	11/08/98
93	on two occasions	

## TOTAL ATTEMPTS - THREE-GAME MATCH

176	Mississippi State	10/13/00
174	Tennessee	10/08/99
164	Mississippi State	10/30/94
163	Penn State	09/05/92
158	Florida	11/19/93
158	Arkansas	11/10/95
156	New Orleans	09/06/03
155	Ole Miss	11/07/97
152	West Virginia	09/02/95
151	North Carolina State	11/24/95

## TOTAL ATTEMPTS - FOUR-GAME MATCH

232	New Orleans	09/04/98
226	Tennessee	10/08/00
225	Houston	09/04/99
221	Kentucky	10/29/93
221	New Orleans	08/29/97
219	South Carolina	10/25/96
218	Tennessee	11/18/98
216	Ole Miss	10/19/01
216	Alabama	11/11/94
213	Florida	12/14/91

## TOTAL ATTEMPTS - FIVE-GAME MATCH

266	Tennessee	09/27/96
255	Houston	11/27/04
251	Mississippi	10/11/98
240	Arkansas State	09/15/00
236	Mississippi	10/28/94
235	Auburn	11/13/94
234	Kentucky	10/04/92
233	Kentucky	10/12/97
232	Ole Miss	11/10/02
232	Arkansas	11/12/95
232	Alabama	10/17/99

## HITTING PCT. - THREE-GAME MATCH

.625	South Carolina (No. 16 NCAA)	10/13/91
.554	Georgia	10/11/91
.538	Southwest Missouri	08/30/91
.523	Southeastern La.	09/09/88
.519	Rice	09/25/92
.511	Northeast La.	11/16/86
.508	McNeese State	10/26/82
.508	Alabama	11/09/91
.500	Tennessee	10/30/87
.492	Southwestern La.	09/06/87

## HITTING PCT. - FOUR-GAME MATCH

.430	Alabama	11/23/90
.410	Nicholls State	09/21/82
.389	Kentucky	11/30/91
.385	Ball State	09/04/93
.376	Tulane	09/22/92
.368	Tulane	09/26/89
.366	Alabama	11/03/02
.366	New Mexico	09/27/86
.352	UL-Lafayette	09/21/02
.349	Tulane	10/31/87

## HITTING PCT. - FIVE-GAME MATCH

.355	Mississippi State	11/08/98
.347	Florida State	09/20/02
.327	Montana State	09/19/85
.326	New Orleans	10/11/94
.325	Missouri	09/27/85
.317	Nevada-Reno	09/19/86
.313	McNeese State	09/08/95
.312	Georgia	11/25/90
.311	North Carolina	10/21/88
.304	Florida	10/04/91

## ASSISTS - THREE-GAME MATCH

68	Mississippi State	10/13/00
65	West Virginia	09/02/95
64	Central Florida	09/03/00
62	Mississippi State	10/30/94
62	Arkansas State	10/22/93
60	Arkansas	11/10/95
60	Mississippi State	09/30/94
60	Bowling Green	12/04/93
60	Penn State	09/05/92
58	on two occasions	

## ASSISTS - FOUR-GAME MATCH

87	Florida	12/14/91
81	Florida State	11/06/88
78	New Orleans	09/04/98
76	Kentucky	10/29/93
76	Houston	09/04/99
76	Kentucky	10/10/99
75	Long Beach State	12/12/91
75	Alabama	11/01/96
75	Tennessee	11/18/98
74	Ole Miss	11/03/95

## ASSISTS - FIVE-GAME MATCH

91	Tennessee	09/27/96
87	Mississippi State	11/08/98
86	Kentucky	10/04/92
86	Auburn	11/13/94
86	Ole Miss	10/11/98
84	Colorado State	09/07/90
84	Arkansas	11/12/95
83	North Carolina	10/21/88
82	Wyoming	09/06/90
81	on two occasions	

## SERVICE ACES - THREE-GAME MATCH

21	Mississippi State (T-18 NCAA)	11/12/87
19	Mississippi State	10/31/85
19	Mississippi State	11/06/86
19	Tennessee	10/30/87
18	North Carolina	09/27/84
18	Southern	10/16/85
18	Southern	10/05/83
17	on five occasions	

## SERVICE ACES - FOUR-GAME MATCH

23	Tulane (T-10 NCAA)	09/22/87
20	North Carolina	09/26/87
20	Auburn	10/09/88
19	Kentucky	11/07/86
18	Southwestern La.	10/26/87
18	Georgia	10/07/88
17	on four occasions	

## SERVICE ACES - FIVE-GAME MATCH

20	Kentucky	11/14/87
19	Texas Tech	09/14/86
18	Ole Miss	09/29/84
18	Houston	11/08/86
17	Florida State	11/09/85
17	New Mexico State	09/25/87
17	Tennessee	11/17/88
16	on eight occasions	

## DIGS - THREE-GAME MATCH

95	Mississippi State	10/13/00
94	Houston	09/28/91
86	Penn State	09/05/92
78	Baylor	12/05/93
77	Tulane	10/08/96
76	Texas Tech	09/03/89
75	Arkansas State	10/22/93
73	New Orleans	10/17/00
69	on three occasions	

## DIGS - FOUR-GAME MATCH

116	Alabama	11/11/94
111	Florida	11/07/85
107	Florida	12/14/91
101	Tennessee	10/08/00
96	South Carolina	10/25/96
94	New Orleans	08/29/97
93	Texas	10/25/93
93	Montana	09/14/96
91	South Carolina	10/18/84

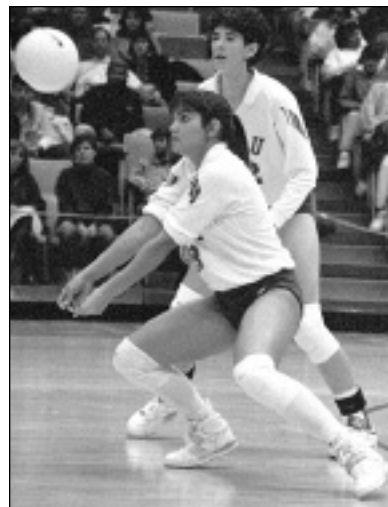

Luciana Reis

## DIGS - FIVE-GAME MATCH

123	Ohio State	10/04/85
116	Tennessee	09/27/96
112	Arkansas State	09/15/00
109	Arizona State	11/25/84
109	Auburn	11/13/94
108	Georgia	09/29/85
108	Notre Dame	09/23/89
107	Kentucky	10/26/85
106	Texas	12/08/90
105	Kentucky	11/11/05
105	Maryland	09/16/94

## BLOCK ASSISTS - THREE-GAME MATCH

28	Georgia	11/18/00
28	Ball State	09/05/97
28	Tulane	11/02/88
27	Arkansas	11/10/00
26	Mississippi State	10/14/05
26	Mississippi State	10/13/00
26	Georgia	10/25/92
25	Auburn	10/16/87
24	Kentucky	11/02/89
24	Penn State	09/05/92
24	UNC-Charlotte	09/05/98

## BLOCK ASSISTS - FOUR-GAME MATCH

40	Kansas	12/04/93
39	Michigan	10/26/85
32	Ole Miss	10/22/85
32	Texas-Arlington	10/20/90
32	Alabama	10/04/98
31	Southern Cal	11/16/89
31	Ole Miss	11/03/95
30	Florida State	11/22/84
28	Southern Illinois	09/30/83
28	Florida	11/07/85

## BLOCK ASSISTS - FIVE-GAME MATCH

59	Wyoming	09/11/87
40	San Jose State	09/18/99
38	Missouri	09/27/85
37	Arizona	09/07/86
36	Kentucky	09/23/94
34	Rice	09/18/83
34	Ohio State	12/13/85
34	Arizona	12/06/86
33	Montana	09/28/85
33	Georgia	11/25/90

## BLOCK SOLOS - THREE-GAME MATCH

9	Northeast La.	10/01/88
8	North Carolina	10/25/86
8	Nebraska	09/20/87
8	Texas A&M	09/22/90
8	William & Mary	10/26/90
8	Michigan State	09/14/91
8	Texas	10/02/91
8	Texas A&M	11/03/91
7	on nine occasions	

## BLOCK SOLOS - FOUR-GAME MATCH

14	Northwestern	09/08/89
14	New Mexico	09/08/90
12	Texas A&M	08/31/89
11	Texas-Arlington	10/18/86
10	Arizona State	09/06/86
9	Texas A&M	10/21/83
9	Georgia	10/18/87
9	Georgia	09/29/89
9	New Mexico	09/13/90
8	on four occasions	

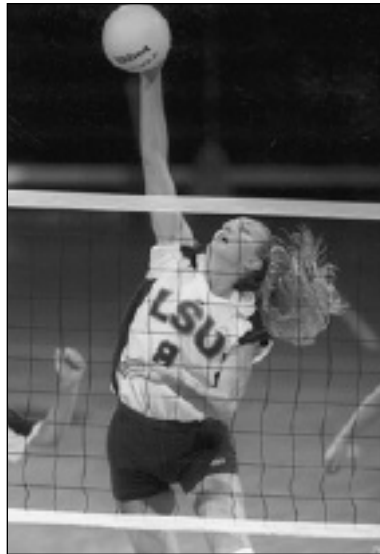

Kelly Thompson

## BLOCK SOLOS - FIVE-GAME MATCH

16	Wyoming	09/11/87
13	Indiana	09/20/86
13	Florida	10/04/91
12	Tennessee	11/17/88
12	Wyoming	09/06/90
11	Nevada-Reno	09/19/86
11	Houston	11/29/86
11	Tulane	09/20/88
11	Pepperdine	09/14/90
10	on two occasions	

## TOTAL BLOCKS - THREE-GAME MATCH

18	UNC-Charlotte	09/05/98
18	Ball State	09/05/97
18	Georgia	10/25/92
17.5	Auburn	10/16/87
17	Kentucky	11/02/89
17	Auburn	11/20/87
16.5	Texas	10/02/91
16	Georgia	11/18/00
16	William & Mary	10/26/90
16	Texas A&M	09/22/90
16	Tulane	11/02/88

## TOTAL BLOCKS - FOUR-GAME MATCH

26	Kansas	12/04/93
24	Ole Miss	10/22/85
24	Texas-Arlington	10/18/86
23.5	Texas A&M	08/31/89
23	Texas-Arlington	10/20/90
21.5	Michigan	10/26/85
21.5	Northwestern	09/08/89
21	Georgia	09/29/89
21	New Mexico	09/08/90
20.5	Southern Cal	11/16/89

## TOTAL BLOCKS - FIVE-GAME MATCH

45.5	Wyoming	09/11/87
28.5	Arizona	09/07/86
27	Tulane	09/20/88
24.5	Georgia	11/25/90
23.5	Tennessee	11/17/88
23	Texas Lutheran	09/10/82
23	Lamar	10/09/85
22.5	Indiana	09/20/86
22.5	Rice	09/09/89
22	on four occasions	

## TEAM RECORDS - SEASON

### KILLS

1982	2583 (No. 3 NCAA)
1983	2486 (No. 7 NCAA)
1986	2359 (No. 14 NCAA)
1990	2259
1989	2235
1985	2207
1991	2059
1993	2023
1992	1935
1987	1927

### KILLS PER GAME

1991	16.74
1992	16.40
1995	16.18
2005	16.06
1990	16.02
1989	15.85
1993	15.80
2001	15.48
2002	15.44
1998	15.21

### TOTAL ATTEMPTS

1983	6571 (No. 4 NCAA)
1982	6297 (No. 9 NCAA)
1986	5495
1985	5287
1989	5172
1990	4908
2000	4875
1999	4793
1993	4777
1984	4753

### ATTEMPTS PER GAME

2000	43.37
2001	40.63
1996	40.12
2005	39.80
1995	39.72
1999	39.61
1998	39.61
2004	39.45
1997	39.35
2003	38.24

### HITTING PERCENTAGE

1991	.333 (T-10 NCAA)
1990	.302
1992	.283
1989	.266
1986	.258
1988	.254
1993	.242
1985	.240
1987	.240
1982	.238

### ASSISTS

1983	2164 (No. 7 NCAA)
1986	2061 (No. 13 NCAA)
1985	1925
1990	1913
1989	1873
1991	1787
1993	1785
1987	1691
1995	1672
1992	1669

INTRO

THIS IS LSU

TIGERS

COACHES

OPPONENTS

REVIEW

HISTORY

RECORDS

MEDIA



INTRO
THIS IS LSU
TIGERS
COACHES
OPPONENTS
REVIEW
HISTORY
<b>RECORDS</b>
MEDIA



Regan Hood

## ASSISTS PER GAME

2005	14.65
1991	14.53
1995	14.29
1992	14.14
1993	13.95
2002	13.66
2001	13.59
1990	13.57
1998	13.54
2004	13.50

## SERVICE ACES

1983	544 (NCAA Record)
1985	506 (No. 4 NCAA)
1982	489 (No. 5 NCAA)
1986	472 (No. 8 NCAA)
1987	466 (No. 11 NCAA)
1988	375
1989	367
1990	340
1984	332
1993	269

## SERVICE ACES PER GAME

1987	3.30 (No. 8 NCAA)
1985	3.03
1988	2.93
1986	2.86
1989	2.60
1990	2.41
1984	2.26
1995	2.14
1991	2.11
1993	2.10

## DIGS

1983	2623
1985	2380
1986	2344
1989	2160
1990	2145
1993	2079
2000	1914
1996	1898
1994	1877
1991	1849

## DIGS PER GAME

2000	17.09
1996	16.36
1993	16.24
2001	15.87
1994	15.64
1992	15.48
1995	15.35
1989	15.32
1984	15.29
1990	15.21

## TOTAL BLOCKS

1986	568
1985	525
1983	481
1982	471
1990	471
1989	465
1987	403
1991	396
1988	372
1992	338

## BLOCKS PER GAME

1986	3.44
1990	3.34
1989	3.30
1991	3.22
1985	3.14
1987	3.05
2005	2.93
2001	2.93
1988	2.91
1992	2.86

# MISCELLANEOUS RECORDS

## WINNING PERCENTAGE

1991	.946 (T-25 NCAA)
1978	.933
1976	.833
1990	.829
1977	.820
1986	.795
1974	.793
1989	.784
1985	.767
1992	.743

## MATCHES WON

1982	43 (T-12 NCAA)
1977	41
1981	35
1986	35
1991	35
1990	34
1985	33
1983	30
1989	30
1978	28

## MATCHES LOST

1983	27
1982	26
1981	24
1984	23
1994	23
1980	21
1997	21
1996	20
2003	19
1979	18

## CONSECUTIVE MATCHES WON

23	09/13/91 - 12/14/91
19	1977
13	1978
13	11/01/90 - 12/08/90
13	09/28/90 - 10/26/90
12	10/05/85 - 11/02/85
12	08/30/91 - 10/02/91
11	1978-79
9	Three occasions

## CONSECUTIVE HOME MATCHES WON

37	10/02/85 - 11/20/87
32	10/03/90 - 09/25/92

## CONSECUTIVE MATCHES LOST

15	10/03/97 - 11/21/97
8	10/28/83 - 11/05/83
7	09/10/94 - 09/25/94
6	1981
6	11/01/84 - 11/05/84
6	09/11/93 - 09/25/93
6	10/14/94 - 10/28/94

## MOST POINTS SCORED - GAME (RALLY SCORING)

39	Arkansas	First	11/12/04
39	Georgia	Third	10/20/02
36	Rice	Third	09/03/04
35	Tennessee	First	10/26/03
35	New Orleans	Second	10/06/03
34	Ole Miss	Third	10/19/01
34	Alabama	First	09/30/01
34	UL-Lafayette	Third	09/18/01
33	Kentucky	Second	10/24/04
33	Mississippi State	Second	11/08/02

## FEWEST POINTS SCORED - GAME (RALLY SCORING)

10	North Texas	First	09/02/03
12	Tennessee	Second	11/07/04
13	Rice	Third	09/28/04
13	Rice	First	09/28/04
13	Hawai'i	First	10/24/03
13	Colorado State	Fourth	09/12/03
13	Florida	Third	10/18/02
14	Kansas State	Third	09/13/03
14	Kansas State	Second	09/13/03
15	three times		

## MOST POINTS ALLOWED - GAME (RALLY SCORING)

37	Arkansas	First	11/12/04
37	Georgia	Third	10/20/02
34	Tulane	Third	11/26/04
34	Miami	First	09/17/04
34	Rice	Third	09/03/04
34	Alabama	First	10/05/03
34	Arkansas	Second	11/13/02
34	Ole Miss	Second	11/10/02
34	Florida A&M	Second	09/13/02
33	Tennessee	First	10/26/03

## FEWEST POINTS ALLOWED - GAME (RALLY SCORING)

10	Auburn	Second	11/01/02
10	Auburn	First	09/28/01
12	Auburn	Third	10/29/04
12	New Orleans	Third	09/01/01
13	Ole Miss	Third	10/03/04
13	Ole Miss	Second	10/03/04
13	UW-Milwaukee	Second	09/17/04
14	Georgia Southern	Third	08/26/05
14	UAB	Fourth	08/30/03
14	Centenary	Third	08/29/03
14	New Orleans	Second	09/07/02
14	Louisiana Tech	First	09/06/02





Lauren Cuyler is the only freshman in LSU history to lead the Tigers in kills when she posted 427 to lead LSU in 1998.

## KILLS

1982	Leah Bennett	516
1983	Leah Bennett	657
1984	Leah Bennett	417
1985	Detra Brown	572
1986	Wendy Stammer	703
1987	Monica Freitas	499
1988	Monica Freitas	387
1989	Nyla Shepherd	558
1990	Monique Adams	618
1991	Monique Adams	508
1992	Angie Miller	515
1993	Venessa Hackett	493
1994	Tiffany Miller	379
1995	Luciana Santana	421
1996	Carmis Franks	477
1997	Emily Boken	401
1998	Lauren Cuyler	427
1999	Kelly Thompson	375
2000	Meagan Davis	349
2001	Jennifer Hampton	292
2002	Jennifer Hampton	416
2003	Regan Hood	472
2004	Regan Hood	344
2005	Jelena Mijatovic	429

## HITTING PERCENTAGE

1982	Leah Bennett	299
1983	Leah Bennett	321
1984	Leah Bennett	301
1985	Detra Brown	321
1986	Wendy Stammer	325
1987	Lisa Smith	316
1988	Julie Stempel	329
1989	Nyla Shepherd	310
1990	Monique Adams	343
1991	Angie Miller	399
1992	Angie Miller	351
1993	Venessa Hackett	293
1994	Tiffany Miller	217
1995	Carmis Franks	310
1996	Carmis Franks	258
1997	Miranda Cantu	248

1998	Meg Norwood	244
1998	Meagan Davis	244
1999	Meagan Davis	330
2000	Meagan Davis	348
2001	Meagan Davis	377
2002	Lauren Cuyler	344
2003	Regan Hood	239
2004	Ivana Kuzmic	276
2005	Ivana Kuzmic	342

## ASSISTS

1982	stat not kept	
1983	stat not kept	
1984	Maureen Marek	735
1985	Kim Osterhoff	1295
1986	Julie Boland	1426
1987	Simone DePaula	595
1988	Sibel Gurkan	761
1989	Daniela Reis	1611
1990	Daniela Reis	1701
1991	Daniela Reis	1608
1992	Daniela Reis	1459
1993	Luciana Santana	1426
1994	Luciana Santana	800
1995	Randi Winn	1386
1996	Randi Winn	1357
1997	Lauren O'Connor	1081
1998	Lauren O'Connor	1428
1999	Lauren O'Connor	790
2000	Katie Kubena	880
2001	Katie Kubena	1030
2002	Katie Kubena	1159
<b>2003</b>	<b>DANIELA ROMERO</b>	<b>965</b>
<b>2004</b>	<b>DANIELA ROMERO</b>	<b>1187</b>
<b>2005</b>	<b>DANIELA ROMERO</b>	<b>803</b>

## SERVICE ACES

1982	Claudia Lee	103
1983	Maureen Marek	92
1984	Maureen Marek	66
1985	Wendy Stammer	107
1986	Wendy Stammer	151
1987	Monica Freitas	99
1988	Sibel Gurkan	79
1989	Daniela Reis	71
1990	Daniela Reis	78
1991	Daniela Reis	57
1992	Daniela Reis	48
1993	Luciana Santana	70
1994	Luciana Santana	39
1995	Luciana Santana	64
1996	Emily Boken	31
1997	Emily Boken	32
1998	Meg Norwood	40
1999	Meagan Davis	29
2000	Jennifer Hampton	27
2001	Jennifer Hampton	27
2002	Katie Kubena	35
<b>2003</b>	<b>LAUREN LEAUMONT</b>	<b>30</b>
2004	Jelena Mijatovic	71
2005	Jelena Mijatovic	64

## TOTAL BLOCKS

1982	Gayle Stammer	153
1983	Leah Bennett	181
1984	Leah Bennett	119
1985	Stacey Samuels	243
1986	Stacey Samuels	258
1987	Lisa Smith	190

1988	Julie Stempel	159
1989	Julie Stempel	193
1990	Julie Stempel	181
1991	Angie Miller	177
1992	Angie Miller	170
1993	Tiffany Miller	125
1994	Tiffany Miller	131
1995	Jackie Bode	86
1996	Miranda Cantu	101
1997	Kelly Thompson	117
1998	Kelly Thompson	128
1999	Meagan Davis	137
2000	Lauren Cuyler	126
2001	Meagan Davis	101
2002	Regan Hood	101
2003	Regan Hood	111
2004	Ivana Kuzmic	169
2005	Ivana Kuzmic	183

## DIGS

1982	Claudia Lee	40
1983	Penny Lucas	400
1984	Maureen Marek	369
1985	Detra Brown	424
1986	Wendy Stammer	463
1987	Monica Freitas	376
1988	Monica Freitas	320
1989	Daniela Reis	419
1990	Luciana Reis	420
1991	Daniela Reis	328
1992	Daniela Reis	367
1993	Luciana Reis	516
1994	Shannon Hoelsing	335
1995	Luciana Santana	355
1996	Randi Winn	339
1997	Emily Boken	318
1998	Meg Norwood	336
1999	Jennifer Hampton	295
2000	Jennifer Hampton	425
2001	Jennifer Hampton	285
2002	Jennifer Hampton	310
<b>2003</b>	<b>LAUREN LEAUMONT</b>	<b>273</b>
2004	Rachel Pittman	348
<b>2005</b>	<b>KASSI MIKULIK</b>	<b>384</b>



Jelena Mijatovic led LSU in service aces in 2004 and 2005 and holds the Tiger career record for service aces per game.

INTRO

THIS IS LSU

TIGERS

COACHES

OPPONENTS

REVIEW

HISTORY

RECORDS

MEDIA



INTRO
THIS IS LSU
TIGERS
COACHES
OPPONENTS
REVIEW
HISTORY
RECORDS
MEDIA

## NYLA SHEPHERD, 1988-91 1,735 kills

YEAR	GP	KILLS	K/G	E	TA	PCT.
1988	123	290	2.36	110	673	.268
1989	136	558	4.10	188	1193	.310
1990	130	483	3.72	139	1019	.338
1991	113	404	3.58	117	884	.325
TOTALS	502	1735	3.46	554	3769	.313

## WENDY STAMMER, 1983-86 1,592 kills

YEAR	GP	KILLS	K/G	E	TA	PCT.
1983	N/A	152	N/A	76	425	.179
1984	104	215	2.07	124	646	.141
1985	162	522	3.22	211	1181	.278
1986	159	703	4.42	216	1497	.325
TOTALS	N/A	1592	N/A	627	3749	.257

## LEAH BENNETT, 1981-84 1,590 kills

YEAR	GP	KILLS	K/G	E	TA	PCT.
1982	N/A	516	N/A	161	1187	.299
1983	N/A	657	N/A	177	1254	.323
1984	137	417	3.04	122	981	.301
TOTALS*	N/A	1590	N/A	460	3422	.330

## DETRA BROWN, 1983-86 1,504 kills

YEAR	GP	KILLS	K/G	E	TA	PCT.
1983	N/A	81	N/A	58	252	.091
1984	119	249	2.09	168	734	.110
1985	157	572	3.64	193	1181	.321
1986	160	594	3.71	252	1321	.259
TOTALS	N/A	1504	N/A	671	3488	.239

## MONIQUE ADAMS, 1989-91 1,481 kills

YEAR	GP	KILLS	K/G	E	TA	PCT.
1989	119	355	2.98	162	733	.263
1990	137	618	4.51	226	1142	.343
1991	112	508	4.54	180	991	.331
TOTALS	368	1481	4.02	568	2866	.319

## LISA SMITH, 1984-87 1,380 kills

YEAR	GP	KILLS	K/G	E	TA	PCT.
1984	135	262	1.94	133	755	.171
1985	165	332	2.01	144	827	.227
1986	162	322	1.99	108	729	.294
1987	132	464	3.52	150	993	.316
TOTALS	594	1380	2.32	535	3304	.256

## JENNIFER HAMPTON, 1999-2002 1,369 kills

YEAR	GP	KILLS	K/G	E	TA	PCT.
1998	112	322	2.88	178	972	.148
1999	111	339	3.05	178	1084	.149
2000	90	292	3.24	138	858	.179
2001	105	416	3.96	198	1097	.199
TOTALS	418	1369	3.28	692	4011	.169

## KELLY THOMPSON, 1996-99 1,355 kills

YEAR	GP	KILLS	K/G	E	TA	PCT.
1996	105	194	1.85	108	500	.172
1997	106	391	3.69	225	1025	.162
1998	117	395	3.38	164	990	.233
1999	106	375	3.54	123	871	.289
TOTALS	434	1355	3.12	620	3386	.217

## JULIE STEMPEL, 1988-91 1,300 kills

YEAR	GP	KILLS	K/G	E	TA	PCT.
1988	127	281	2.21	90	581	.329
1989	139	372	2.68	136	814	.290
1990	140	370	2.64	133	795	.298
1991	118	277	2.34	68	548	.381
TOTALS	524	1300	2.48	427	2738	.319

## CARMIS FRANKS, 1993-96 1,213 kills

YEAR	GP	KILLS	K/G	E	TA	PCT.
1993	52	100	1.92	53	221	.213
1994	100	265	2.65	147	636	.186
1995	100	371	3.71	135	761	.310
1996	106	477	4.50	199	1078	.258
TOTALS	358	1213	3.39	534	2696	.252

## REGAN HOOD, 2001-2004 1,172 kills

YEAR	GP	KILLS	K/G	E	TA	PCT.
2001	31	46	1.48	23	118	.195
2002	103	310	3.01	123	678	.276
2003	111	472	4.25	202	1132	.239
2004	109	344	3.16	176	860	.195
TOTALS	354	1172	3.31	524	2788	.232

## TESS SULATYCKI, 1989-92 1,130 kills

YEAR	GP	KILLS	K/G	E	TA	PCT.
1989	117	409	3.50	149	965	.269
1990	107	268	2.50	92	646	.273
1991	86	194	2.26	63	451	.291
1992	97	259	2.67	99	650	.246
TOTALS	407	1130	2.78	403	2712	.268

## MEAGAN DAVIS, 1998-2001 1,062 kills

YEAR	GP	KILLS	K/G	E	TA	PCT.
1998	95	152	1.60	53	406	.244
1999	117	314	2.68	73	730	.330
2000	112	349	3.11	69	804	.348
2001	86	247	2.87	40	549	.377
TOTALS	410	1062	2.59	235	2489	.332

\* Totals do not include 1981 season when game records were not kept



## DANIELA REIS, 1989-92

**1,527 DIGS**

YEAR	GAMES	DIGS	D/GAME
1989	134	419	3.13
1990	137	413	3.01
1991	122	328	2.69
1992	116	367	3.16
TOTALS	509	1527	3.00

## LUCIANA REIS, 1990-93

**1,380 DIGS**

YEAR	GAMES	DIGS	D/GAME
1990	133	420	3.15
1991	100	269	2.69
1992	66	175	2.65
1993	121	516	4.26
TOTALS	420	1380	3.29

## JENNIFER HAMPTON, 1999-02

**1,315 DIGS**

YEAR	GAMES	DIGS	D/GAME
1999	112	295	2.63
2000	111	425	3.83
2001	90	285	3.17
2002	105	310	2.95
TOTALS	418	1315	3.15

## WENDY STAMMER, 1983-86

**1,261 DIGS**

YEAR	GAMES	DIGS	D/GAME
1983	N/A	197	N/A
1984	N/A	208	N/A
1985	162	360	2.22
1986	159	463	2.91
TOTALS	N/A	1261	N/A

## DETRA BROWN, 1983-86

**1,169 DIGS**

YEAR	GAMES	DIGS	D/GAME
1983	N/A	144	N/A
1984	N/A	219	N/A
1985	157	424	2.70
1986	160	382	2.39
TOTALS	N/A	1105	N/A

## LISA SMITH, 1984-87

**1,095 DIGS**

YEAR	GAMES	DIGS	D/GAME
1984	135	311	n/a
1985	165	306	1.85
1986	162	283	1.75
1987	132	195	1.48
TOTALS	594	1095	1.84

\* Totals do not include 1981 season when game records were not kept

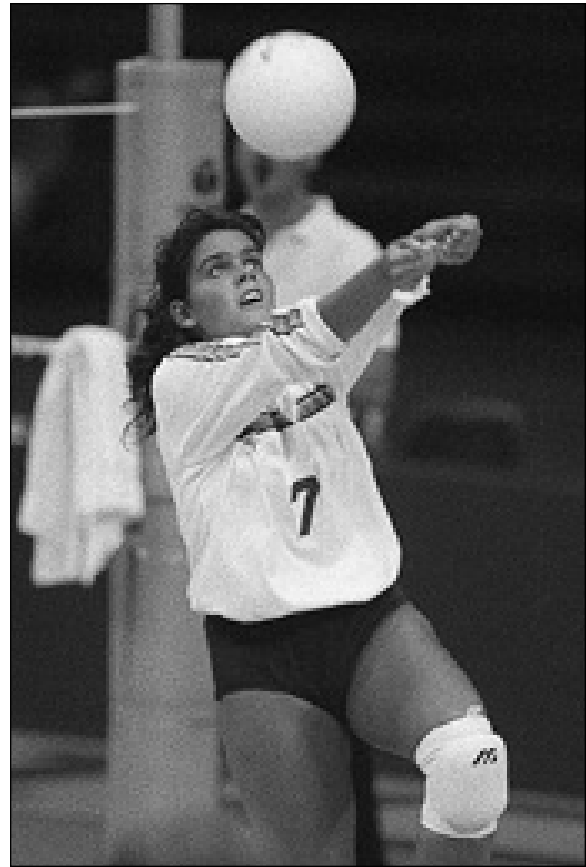

Daniela Reis

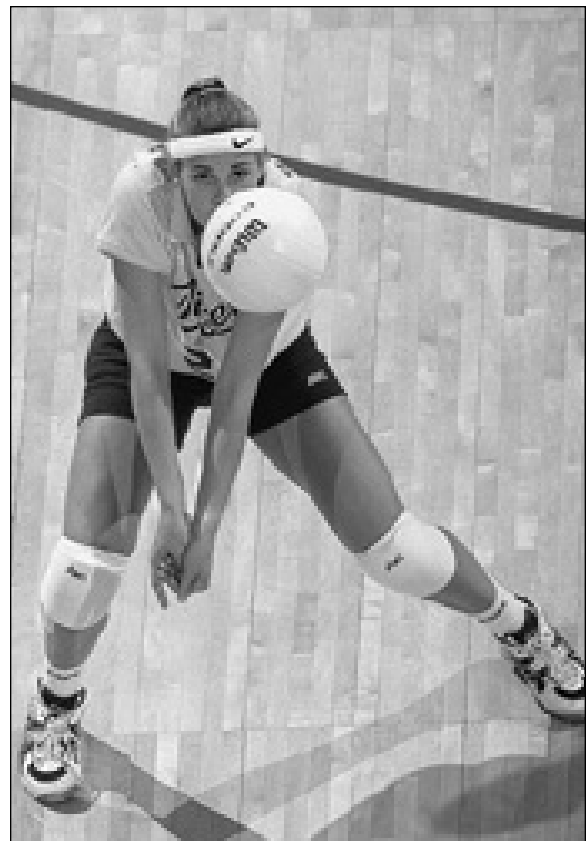

Jennifer Hampton

INTRO

THIS IS LSU

TIGERS

COACHES

OPPONENTS

REVIEW

HISTORY

RECORDS

MEDIA



## 1977

### Coach Gerry Owens

### Record: 41-9

### Louisiana AIAW Champions

<b>ALABAMA TOURNAMENT -- TUSCALOOSA, ALA.</b>	
Montevallo	W
Mississippi State	W
Judson College	W
at Alabama	L
Miss. Univ. for Women	L
Tennessee-Martin	W
Southeastern Louisiana	W
Southeastern La.	W
<b>MISSISSIPPI UNIVERSITY TOURNAMENT -- COLUMBUS, MISS.</b>	
New Orleans	W
Berry College	W
at Miss. Univ. for Women	W
Auburn	W
Florida Tech	L
Florida State	W
at Miss. Univ. for Women	W
Florida Tech	L
Southwestern La.	W
Northeast La.	W
Northwestern State	W
<b>HOUSTON TOURNAMENT -- HOUSTON, TEXAS</b>	
Texas Tech	L
Southwest Missouri	L
Stephen F. Austin	W
Northeast Oklahoma	W
<b>MEMPHIS STATE TOURNAMENT -- MEMPHIS, TENN.</b>	
Arkansas-Little Rock	W
Northeast La.	W
Tennessee Tech	W
Ole Miss	W
Northern Kentucky	L
Southwestern La.	W
Nicholls State	W
Northeast La.	W
Northwestern State	W
Northeast La.	W
Nicholls State	W
<b>SEC TOURNAMENT</b>	
Kentucky	W
Florida	W
Ole Miss	W
Tennessee	W
Tennessee	W
New Orleans	W
<b>LOUISIANA AIAW</b>	
McNeese State	W
Southern	W
Southeastern La.	W
Southwestern La.	W
Nicholls State	W
Nicholls State	W
Tulane	W
<b>SOUTHWEST AIAW REGIONAL</b>	
Houston	L
Texas Lutheran	L
Oklahoma State	W

## 1978

### Coach Gerry Owens

### Record: 28-2

### Louisiana AIAW Champions

Southeastern La.	W
Northeast La.	W
Southwestern La.	W
Northeast La.	W
<b>ALABAMA TOURNAMENT -- TUSCALOOSA, ALA.</b>	
Florida State	W
North Alabama	W
at Alabama	W
North Alabama	W
at Alabama	L
Northern Kentucky	W
New Orleans	W
Southwestern La.	W
Mississippi State	W
New Orleans	W
Tulane	W
Nicholls State	W
Nicholls State	W
<b>MEMPHIS STATE TOURNAMENT -- MEMPHIS, TENN.</b>	
Northeast La.	W
Mississippi State	W
Tennessee-Martin	W
Louisville	W
Tulane	W
Ole Miss	L
Tulane	W
<b>LOUISIANA AIAW</b>	
New Orleans	W
Northeast La.	W
McNeese State	W

Nicholls State	W
Southeastern La.	W
Tulane	W

## 1979

### Coach Gerry Owens

### Record: 15-17

Southeastern La.	W	15-6, 13-15, 15-2, 15-6
New Orleans	W	15-13, 15-8, 15-8
Southern	W	15-11, 15-7, 15-10
<b>CENTRAL FLORIDA TOURNAMENT -- ORLANDO, FLA.</b>		
Auburn	W	15-3, 15-5
Miami	L	13-15, 12-15
Alabama	L	14-16, 10-15
Florida State	L	6-15, 15-13, 13-15
at Central Florida	L	1-15, 7-15
Oklahoma	L	4-15, 9-15
Miami-Dade South	W	15-9, 3-15, 15-10
at Tulane	L	3-15, 13-15, 11-15
New Orleans	W	8-15, 15-8, 15-1
at Nicholls State	L	8-15, 5-15, 15-12, 17-19
<b>OKLAHOMA TOURNAMENT -- NORMAN, OKLA.</b>		
at Oklahoma	L	11-15, 13-15, 6-15
Texas Tech	W	15-8, 15-8, 13-15, 10-15, 15-11
Oklahoma State	W	15-12, 15-14, 15-5
East Texas State	L	5-15, 13-15
Oklahoma State	W	15-6, 8-15, 15-12
at Oklahoma	L	11-15, 15-12, 3-15
Tulane	L	11-15, 15-8, 9-15, 8-15
<b>SEC TOURNAMENT -- TUSCALOOSA, ALA.</b>		
Mississippi State	W	15-5, 15-5
Kentucky	L	9-15, 11-15
Tennessee	L	6-15, 9-15
Ole Miss	W	16-14, 15-9, 15-13
Kentucky	L	8-15, 13-15, 14-16
at Alabama	L	13-15, 12-15, 14-16
Nicholls State	W	5-15, 15-5, 15-13, 15-8
<b>LOUISIANA AIAW</b>		
Southeastern La.	W	15-4, 15-9
McNeese State	W	15-6, 15-4
Tulane	L	11-15, 15-10, 9-15
Southwestern La.	W	15-7, 5-15, 15-8, 9-15
<b>SOUTHWEST AIAW</b>		
Tulane	L	4-15, 5-15, 10-15

## 1980

### Coach Gerry Owens

### Record: 11-21

<b>ORAL ROBERTS TOURNAMENT -- TULSA, OKLA.</b>		
Lamar	L	6-15, 9-15
Emporia State	W	7-15, 15-4, 15-9
St. Louis	W	15-9, 16-14
Baylor	L	8-15, 16-14, 11-15
Tulane	L	1-15, 13-15
Indiana	W	15-13, 15-8
at New Orleans	L	12-15, 11-15, 15-10, 16-14, 13-15
<b>CENTRAL FLORIDA TOURNAMENT -- ORLANDO, FLA.</b>		
Miami	L	8-15, 2-15
Florida International	L	11-15, 7-15
South Carolina	W	11-15, 15-6, 15-7
at Central Florida	L	14-16, 10-15
Florida State	L	7-15, 4-15
at Central Florida	W	15-13, 12-15, 15-12
Florida State	L	5-15, 3-15
at Tulane	L	10-15, 1-15, 4-15
New Orleans	W	15-2, 15-11
Southwestern La.	L	15-5, 12-15, 10-15
at Nicholls State	W	13-15, 15-13, 15-2, 15-3
New Orleans	W	11-15, 15-13, 15-2, 15-13
<b>TULANE TOURNAMENT -- NEW ORLEANS, LA.</b>		
Oral Roberts	L	8-15, 1-15, 8-15
at Tulane	W	15-13, 15-13, 17-15
Ole Miss	L	5-15, 7-15, 11-15
at Tulane	L	7-15, 5-15, 7-15
<b>SEC TOURNAMENT -- LEXINGTON, KY.</b>		
Mississippi State	L	13-15, 11-15
Auburn	W	15-10, 16-14
at Kentucky	L	4-15, 0-15
Alabama	L	10-15, 15-12, 6-15
Nicholls State	L	17-15, 12-15, 3-15, 10-15
<b>SOUTHWEST AIAW</b>		
Texas-Arlington	L	11-15, 1-15
Lamar	L	10-15, 7-15
Oklahoma	W	15-13, 16-18, 15-3
Tulane	L	15-7, 5-15, 7-15

## 1981

### Coach Ruth Nelson

### Record: 35-24

<b>TEXAS-ARLINGTON TOURNAMENT -- ARLINGTON, TEXAS</b>		
Texas A&M	L	11-15, 11-15
at Texas-Arlington	L	3-15, 6-15
North Texas State	W	15-12, 15-3
Oklahoma	W	9-15, 15-9, 15-12
<b>ALABAMA TOURNAMENT -- TUSCALOOSA, ALA.</b>		
Central Florida	W	15-9, 15-12
Texas Tech	L	15-5, 7-15, 7-15
Miss. Univ. for Women	W	15-7, 15-10
Ole Miss	L	15-4, 9-15, 11-15
Ohio State	L	11-15, 11-15
<b>SAM HOUSTON TOURNAMENT -- HUNTSVILLE, TEXAS</b>		
Southwest Texas	W	16-14, 8-15, 15-9
Stephen F. Austin	L	13-15, 15-13, 4-15
Mary Hardin-Baylor	W	15-7, 14-16, 15-3
Southwest Texas	L	10-15, 15-11, 6-15
at Sam Houston	L	10-15, 9-15
San Jacinto CC	L	11-15, 9-15
East Texas State	W	15-11, 15-7
<b>LAMAR TOURNAMENT -- BEAUMONT, TEXAS</b>		
Texas	L	11-15, -15
Alvin CC	W	15-5, 15-4
Sam Houston	W	11-15, 15-10, 15-11
Ohio State	L	12-15, 13-15
at Lamar	W	15-12, 11-15, 16-14
South Alabama	W	16-14, 13-15, 15-9, 15-9
at Nicholls State	W	15-6, 15-8, 15-10
Ole Miss	W	15-1, 15-12, 15-7
at Illinois	W	15-11, 3-15, 15-9, 10-15, 15-13
<b>ILLINOI CLASSIC -- CHAMPAIGN, ILL.</b>		
Lewis University	W	15-5, 15-9
Illinois State	W	4-15, 15-7, 15-10
Pittsburgh	L	9-15, 16-14, 14-16
Southern Illinois	W	15-9, 15-12
Missouri	W	15-1, 15-13
at Illinois	L	15-5, 4-15, 8-15
Texas A&M	L	15-13, 7-15, 14-16
at Kentucky	L	7-15, 11-15, 15-4, 15-17
<b>TEXAS A&amp;M CLASSIC -- COLLEGE STATION, TEXAS</b>		
at Texas A&M	L	8-15, 1-15, 10-15
Lamar	L	13-15, 0-15, 13-15
Texas-Arlington	L	9-15, 9-15, 15-12, 8-15
Houston	W	16-14, 15-3, 15-6
Lamar	L	15-6, 11-15, 12-15, 16-14, 11-15
Tennessee	W	13-15, 15-2, 15-2, 15-12
<b>LSU INVITATIONAL -- BATON ROUGE, LA.</b>		
New Orleans	W	15-5, 15-5
Saint Phillip's JC	W	15-3, 2-15, 15-12
Texas Lutheran	L	8-15, 9-15
Tennessee	W	15-11, 15-4
Florida State	W	8-15, 15-9, 15-7
Texas Lutheran	L	16-14, 11-15, 11-15, 11-15
Nicholls State	W	15-7, 15-8, 15-4
at South Alabama	W	15-4, 15-7, 7-15, 5-15, 15-3
at Alabama	W	15-4, 15-7, 7-15, 5-15, 15-3
at Mississippi State	W	15-10, 15-8, 15-3
at New Orleans	W	15-2, 15-12, 15-9
Saskatchewan	W	15-9, 15-11, 5-15, 15-11
<b>LSU TIGER CLASSIC -- BATON ROUGE, LA.</b>		
Tulane	W	15-6, 15-9, 15-6
Texas A&M	L	8-15, 15-9, 10-15, 15-2, 15-3
Saskatchewan	L	15-9, 15-11, 5-15, 15-11
Tulane	W	15-13, 6-15, 15-8, 11-15, 15-10
Georgia	W	15-13, 6-15, 15-8, 11-15, 15-10
<b>SEC TOURNAMENT -- KNOXVILLE, TENN.</b>		
Mississippi State	W	15-7, 15-1, 15-5
at Tennessee	L	13-15, 4-15, 6-15
Kentucky	W	15-13, 15-7, 15-13

## 1982

### Coach Ruth Nelson

### Record: 44-25

### SEC Tournament Finalist

9/4	New Orleans	W	15-3, 15-3
<b>LONGHORN CLASSIC -- AUSTIN, TEXAS</b>			
9/10	SW Missouri	L	8-15, 4-15, 10-15
9/10	Texas Lutheran	L	12-15, 15-3, 15-3, 13-15, 13-15
9/11	Texas-Arlington	L	4-15, 13-15, 17-19
9/11	Illinois State	L	9-15, 7-15, 13-15
9/11	at No. 8 Texas	L	11-15, 3-15, 12-15
9/13	Nicholls State	W	15-4, 15-9, 15-5
9/14	Southwestern La.	W	15-7, 15-2, 15-7
<b>LSU VOLLEYBALL PREVIEW -- BATON ROUGE, LA.</b>			
9/17	New Orleans	W	15-10, 15-4, 15-7
9/17	Florida State	L	8-15, 8-15, 8-15
9/18	Tulane	W	15-3, 15-5, 12-15, 19-17
9/18	South Alabama	W	16-14, 6-15, 15-12
9/21	at Nicholls State	W	15-0, 15-7, 14-16, 15-2
9/22	New Orleans	W	15-13, 15-2
<b>SAM HOUSTON TOURNAMENT -- HUNTSVILLE, TEXAS</b>			
9/24	San Angelo	L	9-15, 14-16
9/24	Texas Lutheran	W	15-4, 15-11
9/24	at Sam Houston	L	15-9, 11-15, 14-16
9/25	Tulane	W	15-5, 15-12



9/25	San Jacinto CC.	W	15-7, 15-5
9/25	Southwestern La.	W	15-7, 15-3
9/27	Southern	W	15-1, 15-13, 15-3
9/28	New Orleans	W	15-7, 15-11, 15-3
9/30	Tulane	W	15-4, 15-12

## LAMAR TOURNAMENT -- BEAUMONT, TEXAS

10/1	San Jacinto JC	W	15-10, 15-7
10/1	Sam Houston	L	13-15, 12-15
10/1	South Alabama	L	9-15, 15-9, 12-15
10/1	New Mexico State	L	11-15, 4-15
10/2	Rice	W	15-5, 15-5
10/2	at Lamar	W	15-11, 15-7
10/2	Sam Houston	W	15-11, 3-15, 15-9
10/2	New Mexico State	L	15-7, 9-15, 10-15
10/6	Southwestern La.	W	15-10, 15-11, 15-8

## LOUISIANA CLASSIC -- BATON ROUGE, LA.

10/8	Nicholls State	W	15-5, 15-7
10/8	Sam Houston	L	13-15, 15-12, 14-16
10/8	No. 18 Texas A&M	L	9-15, 11-15
10/9	Memphis State	L	15-12, 13-15, 8-15
10/9	South Alabama	W	15-10, 15-11
10/9	Oral Roberts	W	15-7, 15-13
10/9	No. 18 Texas A&M	L	5-15, 7-15
10/11	Kentucky	W	15-17, 15-10, 15-10, 16-14
10/15	at Georgia	L	12-15, 15-8, 15-3, 14-16, 9-15

## GEORGIA INVITATIONAL -- ATHENS, GA.

10/16	Duke	W	7-15, 15-9, 15-13
10/16	USC-Spartanburg	W	15-11, 11-15, 15-4
10/16	South Alabama	W	15-4, 15-4
10/16	at Georgia	W	15-7, 15-3
10/17	at Tennessee	W	forfeit
10/18	Southern Miss	W	15-4, 15-3, 15-1
10/20	at Southern	W	15-4, 15-5, 15-1
10/24	at Ole Miss	W	15-13, 15-11, 15-3
10/26	McNeese State	W	15-1, 15-4, 15-3

## TEXAS A&M CLASSIC -- COLLEGE STATION, TEXAS

10/29	SW Missouri	L	12-15, 12-15, 10-15
10/29	at No. 19 Texas A&M	L	2-15, 13-15, 15-6, 5-15
10/29	Kentucky	L	15-6, 10-15, 4-15, 14-16
10/30	Florida State	L	10-15, 15-13, 4-15, 3-15
11/2	at Tulane	L	15-11, 15-4, 14-16, 7-15, 14-16

## TULANE TOURNAMENT -- NEW ORLEANS, LA.

11/5	Rice	W	15-10, 7-15, 15-12
11/5	Nicholls State	W	15-2, 15-7
11/6	New Orleans	W	15-3, 15-13
11/6	Southwest Texas	W	15-11, 15-12
11/6	Houston	W	15-11, 15-8
11/6	Rice	L	12-15, 8-15, 15-7, 10-15
11/9	Lamar	W	6-15, 15-10, 15-8, 18-20, 15-7
11/11	Mississippi State	W	15-13, 15-1, 15-10
11/18	New Orleans	W	15-13, 15-5, 15-11

## SEC TOURNAMENT -- BATON ROUGE, LA.

11/20	Georgia	W	15-11, 15-11, 15-10
11/21	Tennessee	L	12-15, 10-15, 7-15
11/24	at Illinois	W	15-10, 4-15, 15-13, 15-13

## NORTHWESTERN INVITATIONAL -- EVANSTON, ILL.

11/27	at No. 19 Northwestern	L	5-15, 4-15, 6-15
11/28	Penn State	L	14-16, 15-10, 15-8, 12-15, 7-15

## 1983

**Coach Ruth Nelson**

**Record: 31-26**

## LSU VOLLEYBALL PREVIEW -- BATON ROUGE, LA.

9/3	Southern	W	15-4, 15-5, 15-6
9/3	Rice	W	15-11, 15-5, 15-13
9/4	Clemson	W	15-6, 15-6, 15-11
9/4	New Orleans	W	15-10, 15-8, 14-16, 15-5
9/4	Florida State	L	15-13, 11-15, 15-8, 11-15, 8-15
9/11	at Houston	L	15-17, 16-14, 6-15
9/12	Tulane	W	15-6, 15-13
9/14	Georgia	W	13-15, 15-8, 16-14, 9-15, 15-1

## RICE INVITATIONAL -- HOUSTON, TEXAS

9/16	Texas Lutheran	W	15-6, 15-5
9/16	Southwestern La.	L	15-4, 12-15, 10-15
9/17	Lamar	L	14-16, 2-15
9/17	Houston	L	15-13, 9-15, 7-15, 8-15
9/17	at Rice	W	15-7, 15-6, 15-4
9/18	at Rice	W	15-9, 7-15, 16-14, 10-15, 15-10

## JAMBALAYA JAMBOREE -- BATON ROUGE, LA.

9/23	No. 4 UCLA	L	7-15, 3-15, 10-15
9/24	Washington	W	15-11, 15-11, 15-13
9/25	Ohio State	L	15-6, 2-15, 15-10, 9-15, 1-15
9/26	Tulane	L	15-4, 15-8, 11-15, 10-15, 10-15

## TENNESSEE CLASSIC -- KNOXVILLE, TENN.

9/30	Southern Illinois	W	17-15, 6-15, 15-11, 15-2
10/1	Texas Tech	W	15-11, 15-6, 15-7
10/1	at Tennessee	L	4-15, 2-15, 16-14, 3-15
10/2	at Kentucky	L	2-15, 8-15, 15-11, 14-16
10/5	Southern	W	15-8, 15-3, 15-10

## ASPRI CLASSIC -- BATON ROUGE, LA.

10/7	Illinois	W	2-15, 13-15, 2-15
10/7	Texas A&M	L	14-16, 15-10, 7-15, 14-16
10/8	Penn State	L	15-17, 15-13, 6-15, 10-15
10/8	No. 10 Texas	L	7-15, 15-9, 10-15, 13-15
10/9	Northern Tennessee	W	15-9, 15-13, 15-7
10/11	at Tulane	W	12-15, 15-10, 15-4, 15-7

## TEXAS-ARLINGTON TOURNAMENT -- ARLINGTON, TEXAS

10/14	Lamar	W	15-10, 15-5, 15-9
10/14	Southern Illinois	W	15-1, 15-5, 15-5

10/15	Houston	W	2-15, 17-15, 15-10, 17-15
10/15	at Texas-Arlington	W	15-6, 15-7, 11-15, 15-1
10/17	Southern	W	15-6, 15-5, 15-4
10/18	New Orleans	W	15-3, 7-15, 15-13, 15-5

## TEXAS A&M CLASSIC -- COLLEGE STATION, TEXAS

10/21	Oral Roberts	W	15-6, 15-11, 15-5
10/21	at Texas A&M	L	15-17, 16-18, 15-13, 12-15
10/22	Texas Tech	W	6-15, 15-9, 9-15, 15-11, 19-17
10/22	at Texas A&M	W	15-3, 7-15, 15-13, 15-5

## TEXAS HALLOWEEN CLASSIC -- AUSTIN, TEXAS

10/28	San Diego State	L	15-9, 8-15, 6-15, 5-15
10/28	Florida State	L	6-15, 4-15, 10-15
10/29	at No. 10 Texas	L	6-15, 5-15, 10-15
11/3	at No. 3 UCLA	L	4-15, 9-15, 4-15

## MIKASA NATIONAL INVITATIONAL -- LOS ANGELES, CALIF.

11/4	No. 19 California	L	5-15, 10-15
11/4	No. 16 Cal Poly	L	8-15, 11-15
11/5	No. 20 New Mexico	L	5-15, 7-15
11/5	No. 10 San Diego State	L	3-15, 3-15
11/7	Ole Miss	W	11-15, 15-4, 11-15, 15-6, 15-10
11/13	at Mississippi State	W	15-5, 15-8, 15-3
11/14	New Orleans	W	15-10, 15-12, 15-8

## SEC TOURNAMENT -- LEXINGTON, KY.

11/19	Tennessee	L	15-7, 13-15, 15-11, 11-15, 6-15
11/20	Ole Miss	W	15-6, 15-6, 15-9

## LSU THANKSGIVING FESTIVAL -- BATON ROUGE, LA.

11/24	No. 7 Nebraska	L	4-15, 10-15, 15-11, 3-15
11/25	Notre Dame	W	15-5, 15-1, 15-3
11/25	Houston	W	15-10, 15-9, 5-15, 15-8
11/26	Texas A&M	L	12-15, 12-15, 15-12, 8-15
11/26	No. 13 Arizona State	L	10-15, 15-11, 8-15, 11-15

## 1984

**Coach Ruth Nelson**

**Record: 18-23, 4-2 SEC**

9/10	at Southern	W	15-7, 15-3, 15-13
------	-------------	---	-------------------

## CORNHUSKER CLASSIC -- LINCOLN, NEB.

9/14	at No. 5 Nebraska	L	3-15, 7-15, 14-16
9/15	U.S. International	L	11-15, 15-10, 10-15, 4-15
9/15	No. 18 Northwestern	L	3-15, 5-15, 11-15
9/18	at New Orleans	W	15-10, 5-15, 15-6, 15-11

## TEXAS A&M CLASSIC -- COLLEGE STATION, TEXAS

9/21	No. 16 Illinois State	L	4-15, 15-7, 4-15, 2-15
9/21	at Texas A&M	L	3-15, 15-12, 13-15, 10-15
9/22	Southern Illinois	W	15-12, 3-15, 15-10, 4-15, 15-13
9/22	Florida State	L	15-11, 5-12, -15, 3-15, 8-15
9/24	Tulane	W	15-13, 15-7, 5-15, 13-15, 15-13

## JAMBALAYA JAMBOREE -- BATON ROUGE, LA.

9/27	North Carolina	W	15-7, 15-9, 15-3
9/28	Texas A&M	L	5-15, 14-16, 5-15
9/28	Louisville	L	12-15, 10-15, 12-15
9/29	Ole Miss	W	15-8, 13-15, 7-15, 18-16, 15-9
9/29	Southern	W	15-9, 15-8, 15-6
10/1	* Kentucky	L	14-16, 15-12, 6-15, 8-15
10/7	No. 7 Hawai'i	L	4-15, 3-15, 14-16
10/8	vs. No. 9 Hawai'i	L	4-15, 7-15, 15-8, 7-15

## ASPRI INVITATIONAL -- BATON ROUGE, LA.

10/12	Duke	L	5-15, 7-15, 0-15
10/13	* Mississippi State	W	15-5, 15-8, 15-6
10/13	Pittsburgh	L	10-15, 15-13, 14-16, 6-15
10/14	Rice	W	15-12, 15-11, 15-8
10/18	South Carolina	L	15-13, 11-15, 8-15, 11-15
10/20	* at Tennessee	L	12-15, 17-15, 13-15, 11-15
10/21	* at Georgia	W	15-4, 17-15, 9-15, 16-14
10/24	* Florida	W	15-10, 15-10, 15-5
10/30	New Orleans	W	7-15, 15-1, 15-9, 15-13
11/1	at No. 10 San Diego St.	L	2-15, 6-15, 5-15

## MIKASA NATIONAL INVITATIONAL -- LOS ANGELES, CALIF.

11/2	at No. 2 UCLA	L	4-15, 7-15
11/2	Calgary	L	7-15, 1-15
11/3	No. 11 Colorado State	L	12-15, 15-12, 11-15
11/3	No. 18 Oregon	L	7-15, 3-15
11/5	Japan All-Stars (Exh.)	L	3-15, 1-15, 10-15
11/11	* at Ole Miss	W	15-7, 15-11, 11-15, 4-16
11/13	at Tulane	W	15-7, 15-12, 15-9

## SEC TOURNAMENT -- KNOXVILLE, TENN.

11/16	Ole Miss	W	15-13, 14-16, 16-14, 15-11
11/17	at Tennessee	L	7-15, 3-15, 14-16
11/18	Georgia	L	15-9, 8-15, 11-15, 4-15

## THANKSGIVING FESTIVAL -- BATON ROUGE, LA.

11/22	Florida State	W	15-11, 12-15, 15-9, 15-13
11/23	No. 15 BYU	L	11-15, 15-17, 0-15
11/24	Iowa	W	15-13, 15-6, 12-15, 8-15, 15-7
11/25	Arizona State	W	15-12, 15-13, 11-15, 11-15, 15-6

## 1985

**Coach Scott Luster**

**Record: 33-10, 5-1 SEC**

**SEC Tournament Finalist**

## MEMPHIS STATE TOURNAMENT -- MEMPHIS, TENN.

9/6	Eastern Illinois	L	11-15, 13-15, 12-15
9/6	UAB	W	15-3, 15-8, 15-4
9/7	Clemson	W	15-5, 15-3, 15-8
9/7	at Memphis	W	15-11, 15-13, 15-8
9/7	Ole Miss	W	11-15, 15-11, 15-1, 15-6
9/10	Lamar	W	15-6, 15-11, 15-2

## PENN STATE TOURNAMENT -- UNIVERSITY PARK, PA.

9/13	Ohio State	W	9-15, 15-6, 12-15, 15-6, 15-7
9/13	Michigan State	W	15-2, 15-1, 15-7
9/14	at Penn State	L	9-15, 1-15, 16-14, 13-15
9/19	at Montana State	W	15-6, 13-15, 9-15, 15-12, 15-4

## DOMINO'S LOBO CLASSIC -- ALBUQUERQUE, N.M.

9/20	Wyoming	W	15-8, 1-15, 15-13, 15-13
9/20	Purdue	L	9-15, 15-10, 10-15, 11-15
9/21	at New Mexico	L	15-6, 10-15, 11-15, 15-4, 7-15
9/24	at Tulane	W	15-4, 15-11, 15-8

## HOUSTON TOURNAMENT -- HOUSTON, TEXAS

9/27	Missouri	W	15-7, 13-15, 15-8, 7-15, 15-13
9/27	Eastern Washington	W	15-9, 15-2, 8-15, 15-6
9/28	at Houston	L	16-14, 6-15, 7-15, 5-15
9/28	Montana	L	15-9, 7-15, 8-15, 15-6, 13-15
9/29	* Georgia	L	9-15, 12-15, 15-7, 15-11, 11-15
10/2	New Orleans	W	15-11, 15-7, 15-11

# Year-by-Year Results

INTRO
THIS IS LSU
TIGERS
COACHES
OPPONENTS
REVIEW
HISTORY
RECORDS
MEDIA

## EASTERN KENTUCKY TOURNAMENT -- RICHMOND, KY.

11/28	at Eastern Kentucky	W	15-4, 15-7, 7-15, 15-4
11/29	Houston	W	15-4, 15-8, 1-15, 10-15, 15-6
11/29	Louisville	W	15-5, 15-6, 15-7

## NCAA FIRST ROUND -- BATON ROUGE, LA.

12/5	Arizona	W	15-12, 5-15, 15-12, 12-15, 15-9
------	---------	---	---------------------------------

## NCAA SOUTH REGIONAL -- AUSTIN, TEXAS

12/12	Texas-Arlington	W	15-7, 15-5, 15-9
12/13	at No. 6 Texas	L	3-15, 11-15, 13-15

## 1987

**Coach Scott Luster**  
**Record: 25-11, 6-1 SEC**  
**NCAA Tournament**

## LOUISIANA CLASSIC -- BATON ROUGE, LA.

9/5	Northeast La.	W	15-1, 15-9, 15-3
9/5	New Orleans	W	15-7, 15-5, 15-5
9/6	Southwestern La.	W	15-1, 15-6, 15-2
9/11	Wyoming	W	7-15, 15-10, 15-13, 8-15, 15-12
9/13	Lamar	W	15-5, 15-11, 14-16, 15-7

## ARIZONA HILTON CLASSIC -- TUCSON, ARIZ.

9/18	Pittsburgh	L	15-10, 10-15, 10-15, 9-15
9/19	Purdue	W	15-10, 15-9, 9-15, 8-15, 15-12
9/20	No. 7 Nebraska	L	12-15, 14-16, 9-15
9/22	at Tulane	L	15-10, 9-15, 6-15, 11-15

## TEXAS A&M CLASSIC -- COLLEGE STATION, TEXAS

9/25	New Mexico State	W	7-15, 15-13, 13-15, 7-15, 15-4
9/26	North Carolina	L	15-12, 9-15, 15-17, 8-15
9/26	at Texas A&M	W	15-13, 15-6, 16-14

## AUTUMN INVITATIONAL -- SPRINGFIELD, MO.

10/2	Iowa State	W	15-5, 15-7, 15-8
10/2	at Southwest Missouri	W	11-15, 15-0, 15-2, 15-5

## VOLLEYBALL MONTHLY INVITATIONAL -- SAN LUIS OBISPO, CALIF.

10/9	at No. 20 Cal Poly	L	17-15, 5-15, 15-7, 8-15, 13-15
10/10	Pepperdine	L	12-15, 15-13, 8-15, 6-15
10/16	* Auburn	W	15-10, 15-3, 15-6
10/18	* Georgia	W	14-16, 15-10, 15-9, 15-8
10/22	* Florida	W	15-13, 15-12, 7-15, 15-12
10/25	No. 10 Texas	W	10-15, 15-13, 15-12, 12-15, 15-7
10/27	at Southwestern La.	W	15-11, 13-15, 15-7, 15-8
10/30	* Tennessee	W	15-7, 15-2, 15-4
10/31	Tulane	W	15-11, 13-15, 15-4, 15-3
11/3	Southern Miss	W	15-7, 15-3, 15-3
11/6	at Houston	L	15-13, 15-7, 10-15, 8-15, 12-15
11/7	at Rice	W	15-8, 15-4, 15-5
11/8	* Ole Miss	W	15-3, 15-3, 15-6
11/10	Nicholls State	W	15-5, 15-1, 15-5
11/12	* at Mississippi State	W	15-4, 15-2, 15-6
11/14	* at No. 9 Kentucky	L	11-15, 15-12, 15-12, 5-15, 12-15

## SEC TOURNAMENT -- BATON ROUGE, LA.

11/20	Auburn	W	15-8, 15-1, 15-9
11/21	Florida	L	8-15, 6-15, 1-15

## BADEN INVITATIONAL -- BATON ROUGE, LA.

11/27	No. 16 Texas-Arlington	W	15-10, 8-15, 11-15, 15-5, 15-13
11/28	Penn State	W	9-15, 15-13, 10-15, 15-4, 16-14

## NCAA FIRST ROUND -- GAINESVILLE, FLA.

12/4	at Florida	L	10-15, 15-7, 10-15, 15-10, 10-15
------	------------	---	----------------------------------

## 1988

**Coach Scott Luster**  
**Record: 22-13, 5-2 SEC**

9/5	Texas A&M	W	15-10, 15-11, 15-11
-----	-----------	---	---------------------

## LOUISIANA CLASSIC -- BATON ROUGE, LA.

9/9	Nicholls State	W	15-5, 15-0, 15-4
9/9	Southeastern La.	W	15-2, 15-4, 15-4
9/10	Southern	W	15-5, 15-6, 15-4
9/10	McNeese State	W	15-1, 15-2, 15-15
9/10	No. 17 Cal Poly	L	12-15, 9-15, 15-12, 15-12, 4-15

## ILLINI CLASSIC -- CHAMPAIGN, ILL.

9/17	at No. 4 Illinois	L	7-15, 9-15, 11-15
9/18	Northwestern	L	10-15, 9-15, 15-13, 11-15
9/20	at Tulane	W	11-15, 15-10, 12-15, 15-12, 15-9
9/24	No. 15 Colorado State	L	15-13, 11-15, 9-15, 3-15
9/29	* at Mississippi State	W	15-8, 15-8, 15-3
9/30	* at Ole Miss	W	15-7, 15-7, 15-12
10/1	at Northeast La.	W	15-9, 15-9, 15-13
10/5	Southwestern La.	W	15-7, 15-3, 15-2
10/7	* at Georgia	W	15-7, 15-10, 13-15, 15-12
10/9	* at Auburn	W	15-9, 6-15, 15-7, 15-8

## ARIZONA HILTON CLASSIC -- TUCSON, ARIZ.

10/13	Houston	L	10-15, 12-15, 10-15
10/14	Pittsburgh	W	15-2, 13-15, 12-15, 16-14, 15-13
10/15	at No. 17 Arizona	L	3-15, 10-15, 8-15
10/20	* Florida	L	10-15, 12-15, 10-15
10/21	North Carolina	W	15-10, 11-15, 15-6, 11-15, 15-10
10/22	at No. 4 Texas	L	11-15, 2-15, 2-15
10/25	at New Orleans	W	15-5, 11-15, 15-1, 16-14
10/28	at Western Michigan	W	15-8, 15-7, 15-12
10/29	at Notre Dame	L	16-14, 13-15, 5-15, 10-15
11/2	Tulane	W	15-12, 15-5, 15-11
11/3	South Alabama	W	15-6, 15-11, 16-14
11/6	Florida State	W	15-10, 15-9, 20-22, 15-10
11/8	at Nicholls State	W	15-7, 15-3, 15-8
11/10	at Lamar	W	15-8, 10-15, 15-10, 13-15, 15-3
11/11	at Texas A&M	L	15-3, 7-15, 5-15, 7-15
11/13	at Houston	L	15-11, 8-15, 15-10, 7-15, 8-15

11/17	* Tennessee	W	15-7, 16-18, 11-15, 15-11, 15-10
-------	-------------	---	----------------------------------

11/18	* No. 11 Kentucky	L	6-15, 8-15, 8-15
-------	-------------------	---	------------------

## SEC TOURNAMENT -- PENSACOLA, FLA.

11/25	No. 11 Kentucky	L	15-8, 2-15, 11-15, 12-15
-------	-----------------	---	--------------------------

## 1989

**Coach Scott Luster**  
**Record: 30-8, 8-0 SEC**  
**SEC Champions**  
**SEC Tournament Champions**  
**NCAA South Regional**  
**Final National Ranking No. 17**

8/31	at Texas A&M	W	15-7, 13-15, 15-13, 16-14
------	--------------	---	---------------------------

## TEXAS TECH INVITATIONAL -- LUBBOCK, TEXAS

9/2	Arizona State	W	6-15, 13-15, 15-9, 15-7, 15-9
9/3	at Texas Tech	W	15-10, 16-14, 15-11
9/3	Wichita State	W	15-11, 15-3, 15-9

## LSU INVITATIONAL -- BATON ROUGE, LA.

9/8	Northwestern	W	15-10, 7-15, 15-7, 15-12
9/9	Rice	W	9-15, 15-6, 15-8, 8-15, 15-10
9/9	No. 12 Arizona	W	13-15, 15-10, 15-1, 15-13

## CAL POLY - VOLLEYBALL MONTHLY INVITATIONAL

9/15	No. 19 USC	L	6-15, 11-15, 15-12, 7-15
9/16	at Cal Poly	L	7-15, 11-15, 17-15, 6-15

## TIGER CLASSIC -- BATON ROUGE, LA.

9/22	Oklahoma	W	13-15, 15-13, 11-15, 15-8, 15-6
9/23	Houston	W	15-13, 15-5, 15-10
9/23	Notre Dame	W	15-3, 8-15, 7-15, 15-10, 15-2
9/26	Tulane	W	15-3, 15-10, 13-15, 15-6
9/27	at Southwestern La.	W	15-5, 15-7, 11-15, 15-3
9/29	* Georgia	W	12-15, 18-16, 15-8, 15-10
10/1	* Auburn	W	15-3, 15-10, 15-8
10/3	New Orleans	W	15-3, 15-8, 15-13
10/5	Nicholls State	W	15-3, 15-5, 15-3
10/7	at No. 13 UT-Arlington	L	15-12, 4-15, 11-15, 1-15

## PENN STATE TOURNAMENT -- UNIVERSITY PARK, PA.

10/13	Illinois-Chicago	W	15-8, 16-14, 15-12
10/14	Georgetown	W	15-3, 15-13, 15-3
10/14	at No. 16 Penn State	L	15-17, 9-15, 8-15
10/19	* Ole Miss	W	15-1, 15-9, 15-7
10/20	Southwest Texas	W	15-11, 15-1, 15-8
10/21	No. 10 Texas	L	18-16, 10-15, 11-15, 15-9, 6-15
10/22	* Mississippi State	W	15-5, 15-8, 15-3
10/27	at Florida State	L	15-12, 9-15, 15-7, 5-15, 9-15
10/29	* at Florida	W	15-0, 15-12, 15-11
11/2	* at Kentucky	W	15-5, 18-16, 15-11
11/4	* at Tennessee	W	15-10, 15-8, 15-11
11/6	La. Tech	W	15-3, 15-4, 15-3
11/11	* Alabama	W	15-5, 15-2, 15-3
11/16	at No. 12 USC	W	15-10, 15-11, 9-15, 15-6
11/17	at No. 2 UCLA	L	6-15, 15-10, 4-15, 3-15

## SEC TOURNAMENT -- PENSACOLA, FLA.

11/24	Tennessee	W	15-2, 15-9, 15-6
11/25	Kentucky	W	15-13, 16-14, 15-11

## NCAA FIRST ROUND -- BATON ROUGE, LA.

12/1	Houston	W	13-15, 15-12, 8-15, 15-7, 15-3
------	---------	---	--------------------------------

## NCAA SOUTH REGIONAL -- AUSTIN, TEXAS

12/8	No. 9 Texas-Arlington	L	15-13, 15-11, 11-15, 13-15, 3-15
------	-----------------------	---	----------------------------------

## 1990

**Coach Scott Luster**  
**Record: 34-7, 8-0 SEC**  
**SEC Champions**  
**SEC Tournament Champions**  
**NCAA South Regional Champions**  
**NCAA Final Four**  
**Final National Ranking No. 17**

9/1	Indiana State	W	15-2, 15-10, 15-0
9/4	Northeast La.	W	15-7, 15-2, 15-6

9/6	at No. 17 Wyoming	W	15-11, 13-15, 15-7, 10-15, 15-9
-----	-------------------	---	---------------------------------

## WESTERN ATHLETIC CONFERENCE CHALLENGE -- FORT COLLINS, COLO.

9/7	at Colorado State	L	8-15, 16-14, 11-15, 16-14, 10-15
9/8	New Mexico	L	11-15, 9-15, 15-8, 4-15
9/11	Tulane	W	15-4, 15-6, 15-2

## DOMINO'S LOBO CLASSIC -- ALBUQUERQUE, N.M.

9/13	at No. 12 New Mexico	L	15-8, 14-16, 6-15, 7-15
9/14	No. 14 Pepperdine	L	8-15, 15-11, 12-15, 15-12, 8-15
9/15	Western Michigan	W	15-8, 15-4, 15-10
9/19	at Nicholls State	W	15-3, 15-8, 15-0

## BORDEN TIGER CLASSIC -- BATON ROUGE, LA.

9/21	Cal Poly	W	15-3, 15-8, 15-1
9/22	Texas A&M	W	15-2, 15-4, 15-10
9/22	No. 11 Penn State	L	15-8, 12-15, 11-15, 10-15
9/28	* at Georgia	W	15-13, 15-8, 15-7
9/30	* at Florida	W	15-7, 15-9, 15-11
10/3	Southwestern La.	W	15-2, 15-2, 15-10

## GOLD DOME CLASSIC -- SOUTH BEND, IND.

10/5	Hofstra	W	15-8, 15-9, 15-12
10/6	Oklahoma	W	8-15, 15-10, 15-7, 15-5
10/6	at Notre Dame	W	15-5, 15-5, 15-0
10/11	at Rice	W	15-5, 15-4, 15-3
10/14	Houston	W	15-10, 15-6, 15-13

10/19	* Kentucky	W	15-10, 15-6, 15-12
-------	------------	---	--------------------

10/20	Texas-Arlington	W	14-16, 15-11, 15-9, 15-7
-------	-----------------	---	--------------------------

10/21	* Tennessee	W	15-3, 15-9, 15-6
-------	-------------	---	------------------

10/23	at Tulane	W	15-4, 15-6, 15-9
-------	-----------	---	------------------

10/26	William & Mary	W	15-8, 15-13, 15-12
-------	----------------	---	--------------------

10/27	at No. 6 Texas	L	13-15, 8-15, 10-15
-------	----------------	---	--------------------

11/1	* at Ole Miss	W	13-15, 15-4, 15-5, 15-9
------	---------------	---	-------------------------

11/2	* at Mississippi State	W	15-6, 15-6, 15-3
------	------------------------	---	------------------

11/4	at Houston	W	15-6, 15-13, 15-8
------	------------	---	-------------------

11/10	* Alabama	W	15-7, 15-4, 15-7
-------	-----------	---	------------------

11/11	* Auburn	W	15-7, 10-15, 15-2, 15-11
-------	----------	---	--------------------------

## WILDCAT HILTON CLASSIC -- TUCSON, ARIZ.

11/17	Fresno State	W	15-11, 15-1, 15-7
-------	--------------	---	-------------------

11/18	Texas A&M	W	15-0, 15-5, 15-5
-------	-----------	---	------------------

## SEC TOURNAMENT -- MOBILE, ALA.

11/23	Alabama	W	11-15, 15-5, 15-8, 15-6
-------	---------	---	-------------------------



9/13	at No. 9 New Mexico	W	15-6, 15-10, 15-13
<b>REBOX CHALLENGE -- PALOS HEIGHTS, ILL.</b>			
9/18	No. 5 Illinois	L	16-14, 8-15, 4-15, 10-15
9/19	Duke	W	15-7, 15-12, 15-7
9/22	at Tulane	W	15-2, 10-15, 15-6, 15-6
9/25	New Orleans	W	15-0, 15-3, 15-1
9/25	UAB	W	15-11, 15-2, 15-5
9/25	Rice	W	15-6, 15-10, 15-3
10/2	* at Tennessee	W	15-2, 15-13, 15-1
10/4	* at No. 22 Kentucky	W	12-15, 15-10, 11-15, 15-13, 15-10
10/9	* No. 8 Florida	L	15-9, 10-15, 3-15, 14-16
10/11	* Auburn	W	15-6, 15-1, 15-12
10/15	* at Mississippi State	W	15-1, 15-4, 15-12
10/16	* at Alabama	W	15-12, 15-4, 15-9
10/18	No. 10 Texas	L	5-15, 15-6, 15-17, 7-15
10/23	* South Carolina	W	15-4, 15-6, 15-11
10/25	* No. 17 Georgia	W	15-3, 16-14, 15-10
10/29	* Ole Miss	W	15-12, 15-7, 15-3
<b>SEC/SWC CHALLENGE -- BATON ROUGE, LA.</b>			
10/30	Houston	W	15-12, 15-8, 15-7
10/31	Texas A&M	W	15-11, 15-4, 15-11
11/6	* at No. 20 Georgia	L	16-14, 10-15, 10-15, 15-10, 10-15
11/8	* at South Carolina	W	15-4, 15-4, 15-12
11/12	* at Ole Miss	W	15-7, 15-2, 15-10
11/14	at No. 11 Texas	L	12-15, 15-13, 2-15, 5-15
11/15	at No. 23 Houston	W	15-4, 15-10, 15-8
11/20	* No. 17 Kentucky	W	15-4, 15-6, 15-9
11/22	* Tennessee	W	15-7, 15-7, 15-9
<b>SEC TOURNAMENT -- BIRMINGHAM, ALA.</b>			
11/27	Mississippi State	W	15-4, 15-13, 15-3
11/28	Kentucky	W	12-15, 15-13, 16-14, 15-4
11/28	No. 5 Florida	L	15-9, 11-15, 11-15, 2-15
<b>NCAA FIRST ROUND -- LUBBOCK, TEXAS</b>			
12/5	at No. 18 Texas Tech	W	15-7, 15-8, 15-5
<b>NCAA SOUTH REGIONAL -- GAINESVILLE, FLA.</b>			
12/11	No. 11 Texas	L	9-15, 15-13, 12-15, 4-15

## 1993

### Coach Scott Luster

#### Record: 21-16, 9-7 SEC

#### NIVC Champions

9/1	at New Orleans	W	15-7, 15-6, 15-8
<b>TEXAS CLASSIC -- AUSTIN, TEXAS</b>			
9/3	No. 3 Pacific	L	6-15, 13-15, 15-13, 16-18
9/4	Ball State	W	15-5, 15-11, 10-15, 15-12
<b>TIGER CLASSIC -- BATON ROUGE, LA.</b>			
9/10	Florida State	L	12-15, 4-15, 15-10, 7-15
9/11	Southern Miss	W	15-5, 15-5, 15-12
9/11	Loyola Marymount	L	16-18, 7-15, 11-15
9/13	No. 2 Long Beach State	L	10-15, 3-15, 4-15
<b>FIRSTIER INVITATIONAL -- LINCOLN, NEB.</b>			
9/17	Kansas	L	15-10, 4-15, 16-18, 5-15
9/18	at No. 4 Nebraska	L	9-15, 3-15, 4-15
9/22	Tulane	L	15-10, 11-15, 5-15, 15-7, 18-20
9/25	at No. 4 Texas	L	7-15, 8-15, 11-15
10/1	* Auburn	W	15-10, 15-11, 15-1
10/3	* No. 16 Florida	L	10-15, 11-15, 8-15
10/8	* at Mississippi State	W	15-5, 15-10, 15-2
10/9	* at Alabama	W	14-16, 15-5, 15-12, 16-14
10/15	* No. 16 Georgia	L	15-6, 7-15, 10-15, 1-15
10/17	* South Carolina	W	15-4, 15-6, 15-8
10/20	* at Ole Miss	W	15-4, 15-13, 15-9
10/22	Arkansas State	W	16-14, 15-6, 15-12
10/25	No. 2 Texas	L	15-9, 4-15, 3-15, 12-15
10/29	* at No. 14 Kentucky	L	14-16, 15-8, 5-15, 11-15
10/31	* at Tennessee	W	15-10, 15-8, 13-15, 7-15, 15-10
11/4	* Ole Miss	W	15-3, 15-8, 15-10
<b>SEC/BIG 8 CHALLENGE -- BATON ROUGE, LA.</b>			
11/5	Kansas State	W	15-9, 15-7, 15-8
11/6	Oklahoma	W	15-8, 15-5, 15-13
11/12	* Tennessee	W	15-10, 15-9, 17-15
11/14	* No. 12 Kentucky	L	15-8, 7-15, 7-15, 10-15
11/19	* at No. 15 Florida	L	13-15, 10-15, 9-15
11/21	* at Auburn	L	11-15, 11-15, 12-15
<b>SEC TOURNAMENT -- BIRMINGHAM, ALA.</b>			
11/26	Tennessee	W	15-13, 17-15, 15-3
11/27	No. 15 Florida	L	9-15, 15-10, 9-15, 6-15
<b>NIVC -- KANSAS CITY, MO.</b>			
12/3	Siena	W	15-4, 15-3, 15-13
12/3	Georgia Tech	W	15-13, 15-10, 12-15, 15-5
12/4	Bowling Green	W	15-13, 15-8, 15-9
12/4	Kansas	W	10-15, 15-8, 15-11, 15-11
12/5	Utah	W	15-7, 15-18, 15-8
12/15	Baylor	W	15-5, 16-14, 15-10

## 1994

### Coach Scott Luster

#### Record: 8-23, 4-11 SEC

<b>LSU INVITATIONAL -- BATON ROUGE, LA.</b>			
9/2	La. Tech	W	17-15, 15-7, 15-12
9/2	Baylor	W	15-10, 8-15, 15-12, 15-11
9/3	No. 20 Duke	L	7-15, 15-10, 8-15, 5-15
<b>VOLLEYBALL MONTHLY TOURNAMENT -- TALLAHASSEE, FLA.</b>			
9/9	at Florida State	W	15-12, 12-15, 5-15, 15-13, 15-13
9/10	No. 2 UCLA	L	12-15, 7-15, 10-15
9/10	No. 4 Penn State	L	3-15, 9-15, 4-15

<b>TIGER CLASSIC -- BATON ROUGE, LA.</b>			
9/16	Maryland	L	13-15, 15-10, 15-6, 13-15, 9-15
9/17	Texas Tech	L	4-15, 10-15, 3-15
9/17	No. 3 Nebraska	L	0-15, 6-15, 1-15
9/23	* at Kentucky	L	8-15, 15-10, 15-6, 13-15, 14-16
9/25	No. 11 Texas	L	15-8, 7-15, 15-11, 3-15, 14-16
9/30	* Mississippi State	W	15-9, 15-13, 15-12
10/2	* Ole Miss	W	15-7, 15-10, 15-13
10/7	* at No. 23 Georgia	L	9-15, 11-15, 10-15
10/9	* at Tennessee	L	15-10, 12-15, 7-15, 11-15
10/11	New Orleans	W	8-15, 15-8, 15-5, 15-11, 15-12
10/14	* at Auburn	L	15-17, 15-12, 14-16, 15-11, 12-15
10/16	* at Alabama	L	15-17, 15-12, 11-15, 6-15
10/19	at No. 19 Texas	L	10-15, 3-15, 6-15
10/21	* No. 9 Florida	L	15-17, 16-14, 8-15, 15-7, 9-15
10/23	* South Carolina	L	4-15, 2-15, 9-15
10/28	* at Ole Miss	L	10-15, 15-7, 15-10, 14-16, 13-15
10/30	* at Mississippi State	W	17-15, 15-13, 15-15
11/1	at Tulane	L	11-15, 9-15, 6-15
11/4	* at Arkansas	L	7-15, 15-12, 12-15, 15-11, 10-15
11/6	* Arkansas	L	10-15, 12-15, 11-15
11/11	* Alabama	L	7-15, 15-3, 13-15, 17-19
11/13	* Auburn	W	15-9, 16-14, 12-15, 14-16, 18-16
<b>SEC TOURNAMENT -- GAINESVILLE, FLA.</b>			
11/18	Kentucky	L	15-13, 16-14, 7-15, 9-15, 14-16
<b>BANKERS CLASSIC -- STOCKTON, CALIF.</b>			
11/25	No. 2 Stanford	L	3-15, 4-15, 1-15
11/26	No. 20 New Mexico	L	13-15, 5-15, 9-15

## 1995

### Coach Scott Luster

#### Record: 20-12, 8-7 SEC

<b>PENN STATE TOFTREES CLASSIC -- UNIVERSITY PARK, PA.</b>			
9/1	at No. 7 Penn State	L	10-15, 2-15, 9-15
9/2	West Virginia	W	16-14, 15-12, 17-15
9/2	No. 13 Washington	L	5-15, 14-16, 15-17
<b>LOUISIANA INVITATIONAL -- BATON ROUGE, LA.</b>			
9/8	Southwestern La.	W	15-10, 15-8, 15-9
9/8	McNeese State	W	11-15, 15-9, 15-3, 13-15, 15-13
9/9	Northwestern State	W	15-4, 15-0, 14-16, 15-9
9/9	Tulane	W	15-11, 15-6, 11-15, 15-6
<b>DUKE TOURNAMENT -- DURHAM, N.C.</b>			
9/15	at Duke	W	18-16, 15-13, 15-8
9/16	Texas A&M	W	0-15, 5-15, 6-15
9/16	at North Carolina	L	11-15, 6-15, 9-15
9/19	Nicholls State	W	15-7, 15-13, 16-14
9/22	* Auburn	W	12-15, 15-13, 8-15, 16-14, 15-8
9/24	* Alabama	W	15-10, 11-15, 15-8, 12-15, 15-9
9/29	* at No. 3 Florida	L	5-15, 10-15, 4-15
10/1	* at South Carolina	W	13-15, 16-14, 15-2, 16-14
10/6	* Kentucky	L	6-15, 7-15, 13-15
10/8	* Tennessee	W	15-2, 15-13, 8-15, 15-6
10/13	* at Mississippi State	W	15-12, 15-10, 18-16
10/15	* at Ole Miss	W	11-15, 15-11, 14-16, 15-11, 15-10
10/17	at New Orleans	W	15-7, 15-12, 15-1
10/20	William & Mary	W	15-2, 15-7, 15-10
10/22	* No. 25 Georgia	L	11-15, 1-15, 15-13, 7-15
10/25	Tulane	W	15-8, 8-15, 15-5, 15-13
10/27	* at Alabama	L	7-15, 15-12, 8-15, 13-15
10/29	* at Auburn	L	13-15, 15-11, 11-15, 5-15
11/3	* Ole Miss	W	13-15, 15-6, 15-7, 15-12
11/5	* Mississippi State	W	15-8, 15-9, 15-11
11/10	* Arkansas	L	15-17, 13-15, 10-15
11/12	* at Arkansas	L	16-14, 6-15, 10-15, 15-13, 13-15
<b>SEC TOURNAMENT -- BATON ROUGE, LA.</b>			
11/17	South Carolina	L	15-8, 2-15, 10-15, 7-15
<b>SEC/ACC CHALLENGE -- GAINESVILLE, FLA.</b>			
11/24	North Carolina State	W	15-11, 15-12, 17-15
11/25	Virginia	W	6-15, 15-6, 15-4, 15-3

## 1996

### Coach Scott Luster

#### Record: 10-20, 6-9 SEC

<b>TIGER INVITATIONAL -- BATON ROUGE, LA.</b>			
8/31	Memphis	W	15-9, 15-6, 8-15, 15-6
9/1	No. 7 Penn State	L	3-15, 7-15, 6-15
9/3	Idaho	L	5-15, 15-9, 5-15, 9-15
<b>AIRPORT MARINA CLASSIC -- LOS ANGELES, CALIF.</b>			
9/6	Drake	L	9-15, 13-15, 7-15
9/7	New Mexico	L	17-15, 6-15, 15-4, 3-15
9/7	at No. 22 Loyola-Marymount	L	14-16, 10-15, 4-15
<b>JONES INTERCABLE TOURNAMENT -- ALBUQUERQUE, N.M.</b>			
9/13	New Mexico State	W	15-4, 15-1, 15-8
9/13	No. 16 Pacific	L	9-15, 15-11, 15-11, 9-15, 13-15
9/14	Montana	L	15-7, 12-15, 5-15, 6-15
9/18	New Orleans	W	15-13, 15-8, 15-6
9/20	Tulane	W	15-11, 15-8, 15-9
9/27	* at Tennessee	L	15-12, 15-9, 18-20, 8-15, 8-15
9/29	* at Kentucky	L	1-15, 15-13, 11-15, 15-9, 13-15
10/4	* Mississippi State	W	13-15, 9-15, 15-7, 15-9, 15-9
10/6	* Ole Miss	L	14-16, 5-15, 15-8, 15-1, 11-15
10/8	at Tulane	L	9-15, 9-15, 14-16
10/10	Arkansas State	L	7-15, 11-15, 15-8, 15-12, 12-15
10/12	* at Georgia	W	10-15, 16-14, 15-8, 12-15, 15-13
10/18	* at Auburn	L	8-15, 13-15, 14-16
10/20	* at Alabama	W	15-11, 15-5, 11-15, 15-9
10/22	at Nicholls State	L	13-15, 15-12, 8-15, 12-15

10/25	* South Carolina	L	15-11, 13-15, 12-15, 9-15
10/27	* No. 2 Florida	L	3-15, 15-13, 5-15, 10-15
11/1	* Alabama	W	15-13, 15-6, 12-15, 15-7
11/3	* Auburn	L	9-15, 15-6, 12-15, 3-15
11/8	* at Arkansas	L	6-15, 8-15, 0-15
11/10	* Arkansas	L	5-15, 8-15, 13-15
11/15	* at Ole Miss	W	6-15, 15-10, 14-16, 15-0, 15-13
11/17	* at Mississippi State	W	15-5, 15-6, 15-8
<b>SEC TOURNAMENT -- COLUMBIA, S.C.</b>			
11/22	Georgia	L	12-15, 15-6, 5-15, 10-15

## 1997

### Coach Scott Luster

#### Record: 9-21, 0-15 SEC

LOUISIANA CHALLENGE -- BATON ROUGE, LA.				
8/29	Nicholls State	W	15-9, 16-14, 6-15, 15-9	
8/29	New Orleans	W	18-16, 9-15, 15-4, 15-10	
8/30	Southeastern La.	W	15-7, 20-18, 15-12	
8/30	Louisiana Tech	W	16-14, 15-4, 15-5	
PEPSI-ILLINI CLASSIC -- CHAMPAIGN, ILL.				
9/5	Ball State	L	11-15, 9-15, 13-15	
9/6	Xavier	W	15-10, 15-11, 15-9	
9/9	at Tulane	W	8-15, 9-15, 15-12, 15-11, 15-10	
TIGER INVITATIONAL -- BATON ROUGE, LA.				
9/12	Connecticut	W	14-16, 15-10, 10-15, 15-12, 17-15	
9/13	Central Florida	L	5-15, 3-15, 15-8, 4-15	
9/13	Michigan	L	12-15, 2-15, 7-15	
9/19	vs. UCF (in Las Vegas)	L	10-15, 6-15, 7-15	
9/21	at UNLV	W	3-15, 15-7, 16-14, 9-15, 15-11	
9/26	* Auburn	L	1-15, 2-15, 15-17	
9/28	* Alabama	L	12-15, 10-15, 15-10, 12-15	
10/1	Tulane	W	15-12, 15-7, 14-16, 15-12	
10/3	* at South Carolina	L	1-15, 6-15, 5-15	
10/5	* at No. 3 Florida	L	2-15, 4-15, 8-15	
10/10	* Tennessee	L	6-15, 10-15, 8-15	
10/12	* Kentucky	L	15-11, 15-7, 7-15, 10-15, 9-15	
10/17	* at Mississippi State	L	16-14, 13-15, 15-8, 8-15, 10-15	
10/19	* at Ole Miss	L	2-15, 7-15, 14-16	
10/24	* Georgia	L	5-15, 8-15, 11-15	
10/28	at New Orleans	L	5-15, 11-15, 15-12, 6-15	
10/31	* at Alabama	L	11-15, 4-15, 14-16	
11/2	* at Auburn	L	8-15, 3-15, 3-15	
11/7	* Ole Miss	L	11-15, 4-15, 10-15	
11/9	* Mississippi State	L	12-15, 9-15, 8-15	
11/13	* No. 23 Arkansas	L	3-15, 1-15, 2-15	
11/15	* at No. 23 Arkansas	L	8-15, 4-15, 6-15	
SEC TOURNAMENT -- ATHENS, GA.				
11/21	Georgia	L	2-15, 11-15, 5-15	

# Year-by-Year Results

## INTRO

## THIS IS LSU

## TIGERS

## COACHES

## OPPONENTS

## REVIEW

## HISTORY

## RECORDS

## MEDIA

## 1999

### Coach Fran Flory

Record: 17-15, 7-8 SEC

9/1	UL-Monroe	W	15-5, 15-6, 15-3
<b>HOUSTON TOURNAMENT – HOUSTON, TEXAS</b>			
9/3	Temple	L	4-15, 15-7, 7-15, 12-15
9/3	Loyola (Ill.)	L	6-15, 16-18, 13-15
9/4	Houston	L	17-19, 7-15, 16-14, 13-15
9/8	No. 7 Stanford	L	4-15, 7-15, 15-12, 3-15
<b>TIGER CLASSIC – BATON ROUGE, LA.</b>			
9/10	UL-Lafayette	W	15-3, 15-3, 15-9
9/10	Central Florida	W	15-2, 16-14, 15-10
9/11	Tulane	W	15-12, 15-9, 15-12
<b>WILDCAT CLASSIC – EVANSTON, ILL.</b>			
9/17	West Virginia	W	15-6, 11-15, 15-8, 15-13
9/17	Northwestern	L	15-9, 10-15, 12-15, 15-8, 12-15
9/18	San Jose State	L	17-19, 15-5, 5-15, 14-16, 12-15
9/18	Oklahoma	W	10-15, 15-8, 19-17, 15-12
9/21	New Orleans	W	15-3, 15-7, 15-9
9/26	* at No. 4 Florida	L	7-15, 3-15, 5-15
10/1	* South Carolina	L	5-15, 12-15, 15-6, 10-15
10/3	* Georgia	W	15-9, 15-6, 15-7
10/8	* at Tennessee	L	6-15, 10-15, 12-15
10/10	* at Kentucky	W	15-2, 15-12, 11-15, 15-6
10/13	* at New Orleans	W	8-15, 15-6, 15-5
10/15	* Auburn	L	11-15, 11-15, 15-9, 13-15
10/17	* Alabama	W	7-15, 15-9, 13-15, 15-12, 15-11
10/19	* at Tulane	W	15-4, 1-15, 15-5, 15-1
10/22	* at Mississippi State	W	12-15, 15-11, 15-9, 15-7
10/24	* Ole Miss	W	15-5, 9-15, 15-1, 15-9
10/28	* No. 21 Arkansas	L	11-15, 15-5, 13-15, 11-15
10/31	* at No. 25 Arkansas	L	6-15, 15-13, 8-15, 9-15
11/5	* Ole Miss	W	15-12, 15-8, 15-5
11/7	* Mississippi State	W	15-6, 15-7, 8-15, 1-15, 15-10
11/10	Southern Miss	W	15-4, 8-15, 15-8, 7-15, 15-8
11/12	* at Alabama	L	11-15, 15-10, 0-15, 3-15
11/14	* at Auburn	L	11-15, 7-15, 0-15
<b>SEC TOURNAMENT – KNOXVILLE, TENN.</b>			
11/19	No. 4 Florida	L	8-15, 7-15, 7-15

## 2000

### Coach Fran Flory

Record: 15-17, 6-9 SEC

SEC Tournament Finalist

<b>COLORADO POWERBAR INVITATIONAL – BOULDER, COLO.</b>			
9/1	Santa Clara	L	15-8, 3-15, 4-15, 5-15
9/3	Central Florida	W	15-4, 15-9, 15-7
9/5	at Southern Miss	W	15-2, 15-6, 15-11
<b>SUGAR BOWL CLASSIC – NEW ORLEANS, LA.</b>			
9/8	at Tulane	L	12-15, 12-15, 11-15
9/9	New Orleans	W	15-214-16, 15-9, 15-11
9/9	No. 15 Wisconsin	L	10-15, 12-15, 3-15
<b>TIGER CLASSIC – BATON ROUGE, LA.</b>			
9/15	Arkansas State	L	13-15, 13-15, 15-12, 15-12, 10-15
9/16	Southeastern La.	W	15-13, 15-6, 15-5
9/16	Texas Tech	L	9-15, 9-15, 6-15
9/22	* South Carolina	L	13-15, 9-15, 7-15
9/24	Stephen F. Austin	W	15-7, 15-5, 15-7
9/29	* at Auburn	W	13-15, 15-7, 4-15, 15-5, 15-12
10/1	* at Alabama	L	10-15, 15-17, 15-11, 0-15
10/6	* Kentucky	W	15-8, 15-7, 15-10
10/8	* Tennessee	L	3-15, 10-15, 15-11, 16-18
10/13	* Mississippi State	W	15-13, 15-6, 15-12
10/15	* Ole Miss	W	4-15, 15-10, 15-10, 15-7
10/17	New Orleans	W	15-9, 16-14, 16-14
10/20	* at No. 10 Florida	L	4-15, 3-15, 9-15
10/22	* at Georgia	L	7-15, 6-15, 13-15
10/27	* Ole Miss	L	15-10, 15-11, 9-15, 10-15, 12-15
10/29	* at Mississippi State	W	15-11, 15-13, 12-15, 15-6
11/3	* Alabama	L	8-15, 15-9, 13-15, 8-15
11/5	* Auburn	L	15-4, 13-15, 9-15, 9-15
11/7	Tulane	W	15-11, 15-11, 15-10
11/10	* at Arkansas	W	15-5, 15-13, 15-13
11/12	* Arkansas	L	15-3, 4-15, 7-15, 9-15

#### SEC TOURNAMENT – GAINESVILLE, FLA.

11/17	Alabama	W	7-15, 15-12, 15-11, 15-7
11/18	Georgia	W	15-11, 15-10, 15-11
11/19	at No. 9 Florida	L	5-15, 3-15, 10-15

#### HOUSTON TOURNAMENT – HOUSTON, TEXAS

11/24	SMU	L	10-15, 9-15, 13-15
11/25	at Houston	L	7-15, 4-15, 13-15

## 2001

### Coach Fran Flory

Record: 16-11, 10-5 SEC

<b>NOKIA SUGAR BOWL CLASSIC – NEW ORLEANS, LA.</b>			
8/31	at Tulane	W	30-26, 30-25, 30-20
9/1	Baylor	L	27-30, 17-30, 25-30
9/1	New Orleans	W	30-24, 30-28, 30-12
<b>GEORGIA TECH CLASSIC – ATLANTA, GA.</b>			
9/7	Georgetown	L	28-30, 23-30, 24-30
9/8	No. 12 Colorado State	L	25-30, 15-30, 23-30
9/9	at Georgia Tech	L	24-30, 24-30, 22-30
9/18	UL-Lafayette	W	30-16, 30-24, 34-32

9/21	* at Tennessee	W	30-23, 30-24, 22-30, 30-16
9/23	* at Kentucky	L	24-30, 28-30, 25-30
9/28	* Auburn	W	30-10, 30-21, 30-20
9/30	* Alabama	W	34-32, 23-30, 30-21, 28-30, 15-12
10/5	* at Mississippi State	W	30-24, 30-25, 30-22
10/7	* at Ole Miss	W	30-20, 30-27, 30-28
10/10	New Orleans	W	30-23, 30-20, 30-25
10/12	Rice	W	30-26, 30-19, 30-25
10/14	* at No. 22 South Carolina	L	26-30, 24-30, 30-28, 26-30
10/19	* Ole Miss	W	30-17, 27-30, 34-32, 30-18
10/21	* Mississippi State	W	30-21, 30-24, 21-30, 30-21
10/24	* No. 9 Florida	L	27-30, 26-30, 21-30
10/26	* Georgia	L	26-30, 25-30, 27-30
11/2	* Arkansas	W	30-23, 30-25, 30-24
11/4	* at Arkansas	L	30-24, 28-30, 22-30, 23-30
11/9	* at Alabama	W	30-28, 30-27, 30-25
11/11	* at Auburn	W	30-23, 30-25, 30-18

#### SEC TOURNAMENT – KNOXVILLE, TENN.

11/16	Alabama	L	22-30, 30-23, 27-30, 30-23, 11-15
-------	---------	---	-----------------------------------

#### SEC/BIG EAST CHALLENGE – ORLANDO, FLA.

11/23	No. 25 Notre Dame	L	24-30, 15-30, 25-30
11/24	Virginia Tech	W	30-26, 27-30, 30-17, 30-27

## 2002

### Coach Fran Flory

Record: 17-11, 9-7 SEC

<b>TEXAS A&amp;M INVITATIONAL – COLLEGE STATION, TEXAS</b>			
8/30	Texas-San Antonio	W	30-26, 30-17, 30-25
8/30	Alcorn State	W	30-22, 30-21, 30-16
9/1	at No. 17 Texas A&M	L	32-30, 30-24, 16-30, 24-30, 10-15
<b>NOKIA SUGAR BOWL CLASSIC – NEW ORLEANS, LA.</b>			
9/6	Louisiana Tech	W	30-14, 26-30, 32-30, 25-30, 15-5
9/7	New Orleans	W	30-25, 30-14, 23-30, 30-2
9/7	at Tulane	W	30-24, 30-21, 30-23
9/13	Florida A&M	L	30-24, 32-34, 30-26, 24-30, 8-15
<b>FLORIDA STATE INVITATIONAL – TALLAHASSEE, FLA.</b>			
9/20	Brown	W	30-19, 30-19, 30-25
9/20	at Florida State	L	30-22, 24-30, 24-30, 30-27, 13-15
9/21	UL-Lafayette	W	30-22, 30-28, 30-32, 30-17
9/25	* Arkansas	L	30-24, 19-30, 28-30, 25-30
9/27	* Tennessee	W	30-19, 31-29, 30-21
10/1	at New Orleans	W	30-23, 30-28, 30-28
10/6	* South Carolina	L	30-21, 26-30, 20-30, 19-30
10/11	* at Alabama	L	27-30, 22-30, 28-30
10/13	* at Auburn	W	30-23, 30-26, 30-28
10/18	* at No. 3 Florida	L	32-30, 20-30, 13-30, 20-30
10/20	* at Georgia	W	30-26, 24-30, 39-37, 24-30, 15-11
10/25	* Ole Miss	W	30-28, 30-22, 30-24
10/27	* Mississippi State	W	30-27, 32-30, 30-19
11/1	* Auburn	W	30-18, 30-10, 30-24
11/3	* Alabama	W	30-32, 30-26, 30-23, 30-28
11/5	* Kentucky	L	30-23, 25-30, 29-31, 24-30
11/8	* at Mississippi State	W	28-30, 33-31, 30-20, 20-30, 15-13
11/10	* Ole Miss	W	31-29, 32-34, 30-25, 23-30, 15-5
11/13	* at Arkansas	L	19-30, 32-34, 25-30
11/17	* Tennessee	L	25-30, 25-30, 18-30
<b>SEC TOURNAMENT – FAYETTEVILLE, ARK.</b>			
11/22	Georgia	L	22-30, 24-30, 30-24, 18-30

## 2003

### Coach Fran Flory

Record: 11-19, 6-10 SEC

<b>TIGER CLASSIC – BATON ROUGE, LA.</b>			
8/29	Centenary	W	30-23, 30-16, 30-14
8/29	Virginia	L	21-30, 23-30, 23-30
8/30	UAB	W	30-24, 26-30, 17-30, 30-14, 22-20
<b>NOKIA SUGAR BOWL CLASSIC – NEW ORLEANS, LA.</b>			
9/5	at Tulane	L	20-30, 30-26, 29-31, 24-30
9/6	No. 5 Nebraska	L	22-30, 24-30, 22-30
9/6	New Orleans	W	30-28, 34-32, 30-28
<b>WILDCAT CLASSIC – MANHATTAN, KAN.</b>			
9/12	Colorado State	L	21-30, 23-30, 30-27, 13-30
9/13	at No. 12 Kansas State	L	15-30, 14-30, 14-30
9/13	South Florida	L	30-27, 25-30, 23-30, 26-30
<b>MEAN GREEN CLASSIC – DENTON, TEXAS</b>			
9/19	Oral Roberts	L	26-30, 30-28, 22-30, 27-30
9/20	UTEP	W	30-27, 30-28, 30-16
9/20	at North Texas	W	10-30, 30-21, 30-28, 30-26
9/24	* Arkansas	L	27-30, 24-30, 31-29, 25-30
9/26	* South Carolina	L	24-30, 27-30, 28-30
9/28	* Kentucky	W	24-30, 30-27, 30-28, 23-30, 15-9
10/3	* Auburn	W	29-31, 26-30, 30-25, 30-24, 15-13
10/5	* Alabama	L	32-34, 16-30, 26-30
10/10	* at Ole Miss	L	30-16, 27-30, 17-30, 30-24, 13-15
10/12	* at Mississippi State	W	30-21, 30-24, 30-26
10/17	* at Kentucky	L	30-26, 32-30, 25-30, 27-30, 10-15
10/19	* at South Carolina	W	18-30, 30-22, 30-26, 30-17
10/24	No. 2 Hawai'i	L	13-30, 23-30, 22-30
10/26	* Tennessee	W	35-33, 21-30, 30-28, 30-23
10/31	* Mississippi State	L	26-30, 27-30, 30-25, 30-24, 10-15
11/2	* Ole Miss	W	22-30, 30-26, 30-22, 30-28
11/7	* at Georgia	L	19-30, 21-30, 23-30
11/9	* at No. 3 Florida	L	16-30, 18-30, 21-30
11/12	* at Arkansas	L	23-30, 27-30, 29-31
11/16	* at Alabama	L	28-30, 18-30, 26-30

#### SEC TOURNAMENT – COLUMBIA, S.C.

11/21	Arkansas	L	17-30, 28-30, 27-30
-------	----------	---	---------------------

## 2004

### Coach Fran Flory

Record: 17-12, 8-8 SEC

#### HURRICANE FRANCES INVITATIONAL – BATON ROUGE, LA.

9/3	Central Florida	W	30-21, 30-18, 22-30, 30-21
9/3	Rice	W	30-25, 25-30, 36-34, 17-30, 15-9
9/5	Central Florida	W	30-24, 30-24, 30-23

#### TEXAS INVITATIONAL – AUSTIN, TEXAS

9/10	at Texas	L	22-30, 24-30, 21-30
9/11	Liberty	W	26-30, 30-28, 30-21, 30-18
9/11	Louisiana Tech	W	30-26, 30-26, 30-27

#### HURRICANE IVAN CLASSIC – DALLAS, TEXAS

9/17	Miami	W	32-34, 27-30, 30-28, 30-22, 15-12
9/17	Wisconsin-Milwaukee	W	30-28, 30-13, 30-15
9/18	at SMU	W	30-27, 30-22, 30-32, 30-17
9/24	* Georgia	W	30-28, 30-21, 30-27
9/26	* No. 5 Florida	L	20-30, 22-30, 25-30
9/28	at Rice	L	13-30, 19-30, 13-30
10/1	* Mississippi State	L	30-22, 30-22, 25-30, 24-30, 10-15
10/3	* Ole Miss	L	20-30, 30-13, 30-13

OPPONENT	W	L	PCT.	FIRST	LAST
<b>Alabama</b>	<b>21</b>	<b>20</b>	<b>.512</b>	<b>1977</b>	<b>2005</b>
Alcorn State	1	0	1.000	2002	2002
Alvin CC	1	0	1.000	1981	1981
Arizona	2	2	.500	1986	1989
Arizona State	3	2	.600	1983	2005
<b>Arkansas</b>	<b>4</b>	<b>22</b>	<b>.154</b>	<b>1994</b>	<b>2005</b>
Arkansas-Little Rock	1	0	1.000	1977	1977
Arkansas State	1	2	.333	1993	2000
<b>Auburn</b>	<b>26</b>	<b>11</b>	<b>.703</b>	<b>1977</b>	<b>2005</b>
Ball State	2	1	.677	1991	1997
Baylor	2	2	.500	1980	2001
Berry College	1	0	1.000	1977	1977
Bowling Green	1	1	.500	1993	1998
BYU	0	1	.000	1984	1984
Brown	1	0	1.000	2002	2002
Calgary	0	1	.000	1984	1983
California	0	1	.000	1983	1983
Cal Poly	1	4	.200	1983	1990
Campbell	1	0	1.000	2005	2005
Centenary	3	0	1.000	1998	2003
1 - Central Florida	6	6	.500	1977	2004
2 - Charlotte	1	0	1.000	1998	1998
Clemson	2	0	1.000	1982	1985
Colorado State	0	6	.000	1984	2003
Connecticut	1	0	1.000	1997	1997
Drake	0	1	.000	1996	1996
Duke	4	2	.667	1982	1995
Eastern Illinois	1	1	.500	1985	1986
Eastern Kentucky	1	0	1.000	1986	1986
Eastern Washington	1	0	1.000	1985	1985
Emporia State	1	0	1.000	1980	1980
<b>Florida</b>	<b>12</b>	<b>24</b>	<b>.333</b>	<b>1977</b>	<b>2005</b>
Florida A&M	0	1	.000	2002	2002
Florida International	0	1	.000	1980	1980
Florida State	8	11	.421	1977	2002
Fresno State	1	0	1.000	1990	1990
Georgetown	1	1	1.000	1989	2001
<b>Georgia</b>	<b>19</b>	<b>18</b>	<b>.514</b>	<b>1981</b>	<b>2005</b>
Georgia Southern	1	0	1.000	2005	2005
Georgia State	1	0	1.000	2005	2005
Georgia Tech	1	1	1.000	1993	2001
Hawai'i	0	3	.000	1984	2003
Hofstra	1	0	1.000	1990	1990
Houston	14	10	.583	1977	2004
Idaho	0	1	.000	1996	1996
Idaho State	1	1	.500	1991	1998
Illinois	3	3	.500	1981	1992
Illinois-Chicago	1	0	1.000	1989	1989
Illinois State	1	2	.333	1981	1984
<b>Indiana</b>	<b>2</b>	<b>0</b>	<b>1.000</b>	<b>1980</b>	<b>1986</b>
Indiana State	1	0	1.000	1990	1990
Iowa	1	0	1.000	1984	1984
Iowa State	1	0	1.000	1987	1987
Jacksonville	1	0	1.000	2005	2005
Jacksonville State	1	0	1.000	2005	2005
Judson College	1	0	1.000	1977	1977
Kansas	1	1	.500	1993	1993
Kansas State	1	1	.500	1993	2003
<b>Kentucky</b>	<b>18</b>	<b>23</b>	<b>.439</b>	<b>1977</b>	<b>2005</b>
Lamar	8	5	.615	1980	1988
Lewis	1	0	1.000	1981	1981
Long Beach State	0	3	.000	1991	1993
3 - UL-Lafayette	21	2	.913	1977	2002
4 - UL-Monroe	14	0	1.000	1977	1999
Louisiana Tech	6	0	1.000	1989	2004
Louisville	3	1	.750	1978	1990
Loyola-Chicago	0	1	.000	1999	1999
Loyola Marymount	0	2	.000	1993	1996
Mary Hardin-Baylor	1	0	1.000	1981	1981
Maryland	0	1	.000	1994	1994
McNeese State	6	0	1.000	1977	1995
Memphis	2	1	.667	1982	1996
Miami	1	2	.333	1979	2004
Miami-Dade College South	1	0	1.000	1979	1979
Michigan	1	2	.333	1985	1998
Michigan State	2	0	1.000	1985	1991
<b>Minnesota</b>	<b>1</b>	<b>0</b>	<b>1.000</b>	<b>1991</b>	<b>1991</b>
<b>Mississippi State</b>	<b>39</b>	<b>7</b>	<b>.848</b>	<b>1977</b>	<b>2005</b>
Mississippi Univ. for Women	3	1	.750	1977	1981
Missouri	2	0	1.000	1981	1985
5 - Missouri State	3	3	.500	1977	1991
Montana	1	2	.333	1985	1996
Montana State	1	0	1.000	1985	1985
Montevallo	1	0	1.000	1977	1977
Nebraska	0	6	.000	1983	2003

OPPONENT	W	L	PCT.	FIRST	LAST
Nevada-Reno	1	0	1.000	1986	1986
New Mexico	3	7	.300	1983	1996
New Mexico State	2	2	.500	1982	1996
New Orleans	46	2	.958	1977	2003
<b>Nicholls State</b>	<b>23</b>	<b>3</b>	<b>.885</b>	<b>1977</b>	<b>1997</b>
North Alabama	2	0	1.000	1978	1978
North Carolina	3	3	.500	1984	1995
North Carolina State	1	0	1.000	1995	1995
North Texas	2	0	1.000	1981	2003
Northeast Oklahoma	1	0	1.000	1977	1977
Northern Iowa	1	0	1.000	1991	1991
Northern Kentucky	1	1	.500	1977	1978
Northwestern	1	4	.200	1982	1999
Northwestern State	3	0	1.000	1995	1995
Notre Dame	4	2	.667	1983	2005
Ohio State	1	4	.200	1981	1985
Oklahoma	7	3	.700	1979	1999
Oklahoma State	3	0	1.000	1977	1979
<b>Ole Miss</b>	<b>40</b>	<b>11</b>	<b>.784</b>	<b>1977</b>	<b>2005</b>
Oral Roberts	2	2	.500	1980	2003
Oregon	0	1	.000	1984	1984
Pacific	0	2	.000	1993	1996
<b>Penn State</b>	<b>2</b>	<b>8</b>	<b>.200</b>	<b>1982</b>	<b>1996</b>
Pepperdine	0	2	.000	1987	1990
Pittsburgh	1	4	.200	1981	1988
Purdue	2	1	.667	1985	1987
<b>Rice</b>	<b>14</b>	<b>2</b>	<b>.875</b>	<b>1983</b>	<b>2005</b>
<b>St. Louis</b>	<b>1</b>	<b>0</b>	<b>1.000</b>	<b>1980</b>	<b>1980</b>
Saint Phillip's	1	0	1.000	1981	1981
Sam Houston	4	3	.571	1981	1986
San Angelo	0	1	.000	1982	1982
San Diego State	1	3	.250	1983	1991
San Jacinto JC	2	1	.667	1981	1982
San Jose State	0	1	.000	1999	1999
Santa Clara	0	1	.000	2000	2000
Saskatchewan	1	1	.500	1981	1981
Siena	1	0	1.000	1993	1993
South Alabama	7	1	.875	1981	1998
<b>South Carolina</b>	<b>9</b>	<b>11</b>	<b>.450</b>	<b>1980</b>	<b>2005</b>
South Carolina-Spartanburg	1	0	1.000	1982	1982
South Florida	0	1	.000	2003	2003
Southeastern Louisiana	10	0	1.000	1982	2000
Southern	13	0	1.000	1977	1988
Southern Illinois	4	1	.800	1981	1986
SMU	1	1	.500	2000	2004
Southern Miss	6	0	1.000	1982	2000
Stanford	0	2	.000	1994	1999
Stephen F. Austin	2	1	.667	1977	2000
Temple	0	1	.000	1999	1999
<b>Tennessee</b>	<b>25</b>	<b>15</b>	<b>.625</b>	<b>1977</b>	<b>2005</b>
Tennessee-Martin	2	0	1.000	1977	1978
Tennessee Tech	1	0	1.000	1977	1977
Texas	4	18	.182	1981	2005
<b>Texas A&amp;M</b>	<b>10</b>	<b>18</b>	<b>.357</b>	<b>1981</b>	<b>2005</b>
Texas A&M-Commerce	1	1	.500	1979	1981
Texas-Arlington	6	6	.500	1980	1991
Texas Lutheran	2	4	.333	1977	1983
Texas-San Antonio	2	0	1.000	2002	2005
6 - Texas State	3	1	.750	1981	1989
Texas Tech	8	4	.667	1977	2000
Tulane	40	16	.714	1977	2004
UAB	3	0	1.000	1985	2003
UCLA	0	6	.000	1983	1994
UNLV	1	0	1.000	1997	1997
USC	1	2	.333	1989	1992
U.S. International	0	1	.000	1984	1984
Utah	1	0	1.000	1993	1993
UTEP	1	0	1.000	2003	2003
Virginia	1	1	.500	1995	2003
Virginia Tech	1	0	1.000	2001	2001
Washington	2	1	.667	1983	1995
West Virginia	2	0	1.000	1995	1999
Western Michigan	2	0	1.000	1988	1990
Wichita State	1	0	1.000	1989	1989
William & Mary	2	0	1.000	1990	1995
Wisconsin	0	1	.000	2000	2000
Wright State	1	0	1.000	2005	2005
Wyoming	3	1	.750	1985	1990
Xavier (Ohio)	1	0	1.000	1997	1997

- 1 - Formerly Florida Tech
- 2 - Formerly UNC-Charlotte
- 3 - Formerly Southwestern Louisiana
- 4 - Formerly Northeast Louisiana
- 5 - Formerly Southwest Missouri State
- 6 - Formerly Southwest Texas State

INTRO

THIS IS LSU

TIGERS

COACHES

OPPONENTS

REVIEW

HISTORY

RECORDS

MEDIA



INTRO  
THIS IS LSU  
TIGERS  
COACHES  
OPPONENTS  
REVIEW  
HISTORY  
RECORDS  
MEDIA

## HEAD COACHES' RECORDS

YEAR	HEAD COACH	OVERALL			SEC			SEC	
		W	L	PCT.	W	L	PCT.	FINISH	DIV.
1974	Jinks Coleman	23	6	.793					
1975	Jinks Coleman	27	11	.711					
1976	Jinks Coleman	25	5	.833					
1977	Gerry Owens	41	9	.820					
1978	Gerry Owens	28	2	.933					
1979	Gerry Owens	15	17	.469					
1980	Gerry Owens	11	21	.344					
1981	Ruth Nelson	35	24	.593					
1982	Ruth Nelson	44	25	.638					
1983	Ruth Nelson	31	26	.544	4	1	.800	2nd	
1984	Ruth Nelson	18	23	.439	4	2	.667	3rd	
1985	Scott Luster	33	10	.767	5	1	.833	1st	
1986	Scott Luster	35	9	.795	5	1	.833	1st	
1987	Scott Luster	25	11	.694	6	1	.857	2nd	
1988	Scott Luster	22	13	.628	5	2	.714	2nd	
1989	Scott Luster	30	8	.784	8	0	1.000	1st	
1990	Scott Luster	34	7	.829	8	0	1.000	1st	
1991	Scott Luster	35	2	.946	13	1	.929	1st	
1992	Scott Luster	26	9	.743	12	2	.857	2nd	
1993	Scott Luster	21	16	.568	8	6	.571	4th	
1994	Scott Luster	8	23	.258	4	11	.364	9th	
1995	Scott Luster	20	12	.625	8	7	.533	2nd	West
1996	Scott Luster	10	20	.333	6	9	.400	4th	West
1997	Scott Luster	9	21	.300	0	15	.000	6th	West
1998	Fran Flory	15	16	.484	5	10	.333	4th	West
1999	Fran Flory	17	15	.531	7	8	.466	3rd	West
2000	Fran Flory	15	17	.469	6	9	.400	3rd	West
2001	Fran Flory	16	11	.593	10	5	.677	2nd	West
2002	Fran Flory	17	11	.607	9	7	.563	2nd	West
2003	Fran Flory	11	19	.367	6	10	.375	3rd	West
2004	Fran Flory	17	12	.586	8	8	.500	3rd	West
2005	Fran Flory	21	8	.724	11	5	.688	T-1st	West

**COLEMAN'S TOTAL (3 years)** 75 22 .773

**OWENS' TOTAL (4 years)** 95 49 .660

**NELSON'S TOTAL (4 years)** 128 98 .566 8 3 .727

**LUSTER'S TOTAL (13 years)** 308 161 .657 88 56 .682

**FLORY'S TOTAL (8 years)** 129 109 .542 62 62 .500

**LSU TOTAL (31 years)** 735 439 .626 158 121 .566

## LSU IN FINAL USA TODAY/AVCA POLL

1986	No. 16
1989	No. 17
1990	No. 17
1991	No. 5
1992	No. 12



Scott Luster led LSU to four SEC Championships and two Final Four appearances in 13 years as head coach.



**JINKS COLEMAN**

Three Seasons  
75-22 (.773)



**GERRY OWENS**

Four Seasons  
95-49 (.660)



**RUTH NELSON**

Four Seasons  
128-98 (.566)



**SCOTT LUSTER**

13 Seasons  
308-161 (.657)



**FRAN FLORY**

Eight Seasons  
129-109 (.542)

LEYBALL VOLLEYBALL  
LEYBALL MEDIA EYBALL



LEYBALL VOLLEYBALL  
LEYBALL VOLLEYBALL  
LEYBALL VOLLEYBALL

KYNA WASHINGTON

## MEDIA CREDENTIALS

All media and photo credential requests should be submitted at least 24 hours prior to home matches. Passes may be picked up at the Press Will Call table located in the Northeast corridor of the Maravich Center. Requests should be made through the Sports Information Office by contacting Melissa Reynaud.

## VISITING RADIO

A phone line is located on press row for visiting radio broadcasts by Southeastern Conference opponents. Please inform LSU SID Melissa Reynaud if you wish to broadcast your match on the radio. Other teams wishing to do radio broadcasts must contact Director of Broadcasting Jim Hawthorne of the LSU Sports Radio Network at (225) 578-1882.

## GAME INFORMATION

During matches, media will be provided with a media guide as well as a match program that includes notes and updated statistics. Final box score books will be available shortly following each home match. For fax service, please contact a member of the LSU Sports Information Office for assistance. Phones will be made available on a first-come, first-serve basis in the Green Room located in the Northeast corridor of the Assembly Center.

## POST GAME INTERVIEWS

Interviews with players and coaches are done in an informal manner at court-side following each match. For assistance in locating any member of the LSU team, contact Melissa Reynaud. For assistance with opposing coaches and players, contact that school's SID.

## COVERING PRACTICES

Coach Fran Flory is available for interviews weekday mornings and early afternoons. Her office is located on the fourth floor of the Athletic Administration Building.

Team practices take place from 2-5 p.m. daily in the auxiliary gym of the Maravich Center. Practice times are subject to change based on class schedules of the players and travel as well as game schedules. All practices are open to the media.

Interviews with coaches and/or players are held before and after practice and phone interviews may be arranged. Advance notice is needed for interviews, particularly with those to be held before practice, for time reasons.

Please arrange all interviews through the LSU Sports Information Office and volleyball contact Melissa Reynaud.

## MEDIA INFORMATION

The 2006 LSU Volleyball Media Guide is a source of information for the news media. Additional information is available upon request from the LSU Sports Information Office. News releases, photographs and video tapes will be made available to accredited members of the media. The LSU Sports Information Office is located on the fifth floor of the Athletic Administration Building.

<http://media.lsusports.net>

Media can now access images for all LSU athletic teams, including action shots, heads shots, logos, etc. To gain access to the high-resolution pictures, e-mail Melissa Reynaud. You will be assigned a login and password that will enable you to retrieve pictures. This service is for the media use only. Resale of these pictures is strictly prohibited.

## SEC MEDIA INFORMATION

- Kyle Lewis is the volleyball media relations director for the Southeastern Conference. Any questions regarding SEC volleyball should be directed to him at (205) 458-3010.
- The SEC will name a Player of the Week and a Defensive Player of the Week throughout the 2006 season. Each week's selection will be selected on Monday for Tuesday a.m. publication.
- The SEC Website ([www.secsports.com](http://www.secsports.com)) can be accessed 24 hours a day. League standings, statistics, notes, and other information regarding volleyball are available.

## IMPORTANT MEDIA PHONE NUMBERS

LSU Sports Information	(225) 578-8226
LSU Sports Information Fax	(225) 578-1861
Melissa Reynaud office	(225) 578-1869
Melissa Reynaud cell	(225) 241-4365
Jim Hawthorne office	(225) 578-1882





## PRINT

### Associated Press

1001 Howard Avenue, Suite 200-A  
New Orleans, LA 70113  
**SPORTS EDITOR:** Mary Foster  
**PHONE:** (504) 523-3931  
**FAX:** (504) 586-0531  
**E-MAIL:** nrle@ap.org

### The Advocate

P.O. Box 588  
Baton Rouge, LA 70821  
**EXECUTIVE SPORTS EDITOR:** Butch Muir  
**ASSISTANT SPORTS EDITOR:** Matt Randolph  
**PHONE:** (225) 383-1111  
**FAX:** (225) 388-0318  
**E-MAIL:** sports@theadvocate.com  
**WEB SITE:** www.theadvocate.com

### Times-Picayune

3800 Howard Avenue  
New Orleans, LA 70140  
**SPORTS EDITOR:** Doug Tatum  
**SPORTS EDITOR:** Peter Finney (columnist)  
**PHONE:** (504) 826-3405  
**FAX:** (504) 826-3401  
**E-MAIL:** sports@timespicayune.com  
**WEB SITE:** www.nola.com

### Gannett News Services

333 State Capitol Blvd.  
P.O. Box 44337  
Baton Rouge, LA 70804  
**BEAT WRITER:** Glenn Guilbeau  
**PHONE:** (225) 346-0921  
**CELL:** (225) 907-8701  
**HOMER:** (225) 768-1931  
**E-MAIL:** gguilbeau@gannett.com

### The Shreveport Times

222 Lake Street  
Shreveport, LA 71130  
**SPORTS EDITOR:** Scott Ferrell  
**PHONE:** (318) 459-3300  
**FAX:** (318) 459-3301  
**E-MAIL:** sports@shreveporttimes.com  
**WEB SITE:** www.shreveporttimes.com

### Lafayette Advertiser

P.O. Box 3268  
Lafayette, LA 70502  
**SPORTS EDITOR:** Kevin Foote  
**PHONE:** (337) 289-6303  
**FAX:** (337) 289-6443  
**E-MAIL:** sports@theadvertiser.com  
**WEB SITE:** www.acadiananow.com

### Alexandria Daily Town Talk

P.O. Box 7558  
Alexandria, LA 71301  
**SPORTS EDITOR:** John Marcuse  
**PHONE:** (318) 487-6351  
**FAX:** (318) 487-6315  
**E-MAIL:** sports@thetowntalk.com  
**WEB SITE:** www.thetowntalk.com

### Lake Charles American Press

P.O. Box 2893  
Lake Charles, LA 70602  
**SPORTS EDITOR:** Scooter Hobbs  
**PHONE:** (337) 494-4040  
**FAX:** (337) 439-4036  
**E-MAIL:** sports@americanpress.com  
**WEB SITE:** www.americanpress.com

### Monroe News-Star

411 North Fourth Street  
Monroe, LA 71201  
**SPORTS EDITOR:** Nick Deriso  
**PHONE:** (318) 362-0267  
**FAX:** (318) 362-0273  
**E-MAIL:** ndersio@thenewsstar.com  
**WEB SITE:** www.thenewsstar.com

### Opelousas Daily World

P.O. Box 1179  
Opelousas, LA 70570  
**SPORTS EDITOR:** Tom Dodge  
**PHONE:** (337) 942-4971  
**FAX:** (337) 948-6572  
**E-MAIL:** tom.dodge@dailyworld.com  
**WEB SITE:** www.dailyworld.com

### Ruston Daily Leader

212 West Park Avenue  
Ruston, LA 71270  
**SPORTS EDITOR:** O.K. Buddy Davis  
**PHONE:** (318) 255-4353  
**FAX:** (318) 255-4006  
**E-MAIL:** buddy@rustonleader.com  
**WEB SITE:** www.thetowntalk.com

## TELEVISION

### WAFB-TV (CBS Affiliate - Channel 9)

844 Government Street  
Baton Rouge, LA 70802  
**SPORTS DIRECTOR:** Steve Schneider  
**SPORTS REPORTER:** Jacques Doucet, James Verrett  
**PHONE:** (225) 336-8891  
**FAX:** (225) 379-7880  
**E-MAIL:** sports@wafb.com  
**WEB SITE:** www.wafb.com

### WBRZ-TV (ABC Affiliate - Channel 2)

P.O. Box 2906  
Baton Rouge, LA 70821  
**SPORTS DIRECTOR:** Michael Cauble  
**SPORTS REPORTER:** Andy Pepper, Brian Davies  
**PHONE:** (225) 336-2361  
**FAX:** (225) 336-2347  
**E-MAIL:** sports@wbrz.com  
**WEB SITE:** www.theadvocate.com

### WVLA-TV (NBC Affiliate Channel 33)

5220 Essen Lane  
Baton Rouge, LA 70809  
**PHONE:** (225) 766-3233  
**FAX:** (225) 768-9191  
**WEB SITE:** www.nbc33tv.com

### WWLT-TV (CBS Affiliate - Channel 4)

1024 No. Rampart Street  
New Orleans, LA 70116  
**SPORTS DIRECTOR:** Jim Henderson  
**SPORTS REPORTERS:** Scott Cody, Juan Kincaid  
**PHONE:** (504) 529-6291  
**FAX:** (504) 529-6472  
**E-MAIL:** lzurik@wwltv.com  
**WEB SITE:** www.wwltv.com

### WDSU-TV (NBC Affiliate - Channel 6)

846 Howard Avenue  
New Orleans, LA 70113  
**SPORTS DIRECTOR:** Rich Lenz  
**SPORTS REPORTER:** Fletcher Mackle  
**PHONE:** (504) 679-0657  
**FAX:** (504) 679-0733  
**E-MAIL:** rlenz@wdsu.com  
**WEB SITE:** www.wdsu.com

### WGNO-TV (ABC Affiliate - Channel 26)

ITM Building  
New Orleans, LA 70112  
**SPORTS DIRECTOR:** Ed Daniels  
**PHONE:** (504) 619-6328  
**FAX:** (504) 619-6332  
**E-MAIL:** hmculla@tribune.com  
**WEB SITE:** www.abc26.trb.com

### WVUE-TV (FOX Affiliate - Channel 8)

P.O. Box 13847  
New Orleans, LA 70185  
**SPORTS DIRECTOR:** Eric Clemons  
**PHONE:** (504) 483-1542  
**FAX:** (504) 483-1543  
**WEB SITE:** www.fox8live.com

## RADIO

### WDGL/JAMN (FM 98.1/104.5-104.9)

(LSU Radio Network Flagship)  
P.O. Box 2231  
Baton Rouge, LA 70821  
**PHONE:** (225) 388-9898  
**FAX:** (225) 499-9800

### Louisiana Network

10500 Coursey Blvd., Suite 104  
Baton Rouge, LA 70816  
**SPORTS:** Jeff Palermo  
**PHONE:** (225) 291-2727  
**FAX:** (225) 297-7539  
**WEB SITE:** www.la-net.com

### WJBO/WSKR (AM 1150/1210)

P.O. Box 14061  
Baton Rouge, LA 70898-4061  
**PHONE:** (225) 231-1860  
**FAX:** (225) 499-9696  
**WEB SITE:** www.wjbo.com

### WWL (AM 870)

1450 Poydras Street, Suite 440  
New Orleans, LA 70112  
**SPORTS TALK:** Kenny Wilkerson, Bobby Hebert  
**PHONE:** (504) 593-6376  
**FAX:** (504) 593-1850  
**WEB SITE:** www.wwl.com

## SPECIALITY MEDIA

### Tiger Rag

P.O. Box 496  
Baton Rouge, LA 70821-0496  
**EDITOR/BEAT:** Matt Deville  
**PHONE:** (225) 383-5271  
**FAX:** (225) 343-4785  
**E-MAIL:** matt@tigeragg.com  
**WEB SITE:** www.louisianastate.thinsiders.com

### Sports Monday

P.O. Box 14825  
Baton Rouge, LA 70898  
**HOST:** Lee Feinswog  
**PHONE:** (225) 926-3256  
**E-MAIL:** lee@sportsbatonrouge.com  
**WEB SITE:** www.sportsbatonrouge.com

## CAMPUS SERVICES

### LSU Daily Reveille

Room 39, Hodges Hall, LSU  
Baton Rouge, LA 70140  
**PHONE:** (225) 578-8676  
**FAX:** (225) 578-1698  
**E-MAIL:** sports@lsureveille.com  
**WEB SITE:** www.lsureveille.com

### KLSU (FM 91.1)

Hodges Hall, LSU  
Baton Rouge, LA 70894  
**PHONE:** (225) 578-5911  
**FAX:** (225) 578-1698  
**WEB SITE:** www.klsu.fm

### Tiger Television

Hodges Hall, LSU  
Baton Rouge, LA 70894  
**PHONE:** (225) 578-8687  
**FAX:** (225) 578-1698  
**WEB SITE:** www.tigertv.tv

### Tiger Weekly

5461 Highland Road #167  
Baton Rouge, LA 70808  
**SPORTS EDITOR:** Ben Relle  
**PHONE:** (225) 757-8308  
**FAX:** (225) 761-0800  
**E-MAIL:** sports@tigerweekly.com  
**WEB SITE:** www.tigerweekly.com



## SEC (205) 458-3010

Volleyball Contact: Kyle Lewis

mediaintern@sec.org  
2201 Richard Arrington Blvd. North  
Birmingham, AL 35203  
Fax: (205) 458-3030  
www.secsports.com

Charles Bloom, Associate Commissioner  
Tammy Wilson, Associate Director  
DeWayne Peevy, Assistant Director  
Chuck Dunlap, Assistant

## ALABAMA (205) 348-6084

Volleyball Contact: Chris Woodfin

cwoodfin@ia.ua.edu  
P.O. Box 870391  
Tuscaloosa, AL 35487  
Fax: (205) 348-8841  
www.rolltide.com  
Press Row Number: (205) 348-3089

Doug Walker, Assistant Athletic Director  
Becky Hopf, Associate Director  
Barry Allen, Assistant Director  
Corey Hoodjer, Assistant Director  
Roots Woodruff, Assistant Director

## ARKANSAS (479) 575-5037

Volleyball Contact: Jeri Thorpe

jthorpe@uark.edu  
131 Barnhill Arena  
Fayetteville, AR 72701  
Fax: (479) 575-7410  
www.ladybacks.com  
Press Row Number: (479) 575-4422  
Thorpe's Cell: (479) 283-3344

Bill Smith, Associate Athletic Director  
Jeri Thorpe, Assistant Director  
Phil Pierce, Assistant Director  
Blair Cartwright, Director of New Media

## AUBURN (334) 844-9182

Volleyball Contact: Carol White

whitecr@auburn.edu  
P.O. Box 351  
Auburn, AL 36831-0351  
Fax: (334) 844-9708  
www.auburntigers.com  
Press Row Number: N/A  
White's Cell: (334) 750-0401

Kirk Sampson, Assistant Athletic Director  
Chuck Gallina, SID  
Mendy Nestor, Associate Director  
Dan Froelich, Associate Director

## FLORIDA (352) 375-4683 EXT. 6120

Volleyball Contact: Mike Vietti

mikev@gators.uaa.ufl.edu  
P.O. Box 14485  
Gainesville, FL 32604-2485  
Fax: (352) 375-4809  
www.gatorzone.com  
Press Row Number: (352) 278-0522  
Vietti's Cell: (352) 367-1801

Mary Howard, Assistant Athletic Director  
Steve McClain, Assistant Athletic Director  
Kathy Cafazzo, Associate Director  
Fred Demarest, Associate Director  
Zack Higbee, Assistant Director  
John Hines, Assistant Director  
Heidi Johnson, Assistant Director  
Mike Vietti, Assistant Director

## GEORGIA (706) 542-1621

Volleyball Contact: Leland Barrow

leland@sports.uga.edu  
P.O. Box 1472  
Athens, GA 30603-1472  
Fax: (706) 542-9339  
www.georgiadogs.com  
Press Row Number: N/A  
Barrow's Cell: (678) 378-3085

Claude Felton, Associate Athletic Director  
Tim Hix, Associate Director  
Christopher Lakos, Associate Director  
Mike Mobley, Associate Director  
Leland Barrow, Assistant Director  
Steve Colquitt, Assistant Director  
Kyle Harris, Assistant Director  
Tyler Sabo, Assistant Director

## KENTUCKY (859) 257-3838

Volleyball Contact: Amy Ratliff

amy.ratliff@uky.edu  
Rm. 23 Memorial Coliseum  
Lexington, KY 40506-0019  
Fax: (859) 323-4310  
www.ukathletics.com  
Press Row Number: N/A  
Ratliff's Cell: (859) 229-2117

Scott Stricklin, Associate Athletic Director  
Tony Neely, Media Relations Director  
Susan Lax, Associate Director  
Scott Dean, Assistant Director  
John Hayden, Assistant Director  
Amy Ratliff, Assistant Director  
Matt Steinke, Assistant Director



## MISSISSIPPI STATE (662) 325-0540

Volleyball Contact: Joe Dier

jbdier@athletics.msstate.edu  
P.O. Box 5308  
Mississippi State, MS 39762  
Fax: (662) 325-3600  
www.msstateathletics.com  
Press Row Number: (662) 325-6618

Mike Nemeth, Associate Athletic Director  
David Rosinski, Associate Director  
Todd Anderson, Assistant Director  
Cassie Chance, Assistant Director  
Joe Dier, Assistant Director  
Joe Galbraith, Assistant Director

## OLE MISS (662) 915-1083

Volleyball Contact: Bill Bunting

wbunting@olemiss.edu  
P.O. Box 217  
University, MS 38677  
Fax: (662) 915-7006  
www.OleMissSports.com  
Press Row Number: N/A  
Bunting's Cell: (662) 801-0471

Langston Rogers, Senior Associate Athletic Director  
Kyle Campbell, Associate Director  
Kim Ling, Associate Director  
Bill Bunting, Assistant Director  
Joey Jones, Assistant Director  
Katy Lonergan, Assistant Director  
Daniel Snowden, Assistant Director

## SOUTH CAROLINA (803) 777-8017

Volleyball Contact: Matt Freed

mfreed@gwm.sc.edu  
1322 Heyward Street, Roost Bldg. 2  
Columbia, SC 29208  
Fax: (803) 777-2967  
www.usccsports.com  
Press Row Number: (803) 777-3650  
Freed's Cell: (682) 521-3892

Steve Fink, Director of Media Relations  
Michelle Schmidt, Assistant Athletic Director  
Gavin Lang, Associate Director  
Andrew Kitick, Assistant Director  
Christy Lang, Assistant Director  
Ayanna Wakefield, Assistant Director

## TENNESSEE (865) 974-8876

Volleyball Contact: Cameron Harris

charri48@utk.edu  
117 Stokely Athletics Center  
Knoxville, TN 37996-3110  
Fax: (865) 974-8875  
www.utladyvols.com  
Press Row Number: (865) 974-0618

Debby Jennings, Associate Athletic Director  
Eric Trainer, Assistant Director  
Brian Davis, Assistant Director



# LSUsports.net

THE OFFICIAL WEB SITE OF LSU ATHLETICS

Volleyball - LSUsports.net

http://www.lsusports.net/SportSelect.dbml?DB\_OEM\_ID=5200&KEY=&SPID=2165&SPSI

Getting Started

**LSUsports.net** THE OFFICIAL WEB SITE OF LSU ATHLETICS

TICKETS >> | SHOP >>

COX SCOREBOARD | Countdown to Kickoff: LSU vs. UL-Lafayette 33 Days 03 Hours 45 Mins 51 Secs

Teams | Schedules | Tickets | Fan Zone | Multimedia | Facilities | Departments | Links | Shopping | Geaux Tones | RSS

News | Schedule | Roster | Coaches | Statistics | Game Notes | Standings | Media Guide | Facilities | Camps | Rankings | Alumni Only | Live Stats

search

## Kuzmic Named Honorable Mention All-America

Courtesy: LSU Sports Interactive Release: 12/14/2005

► AVCA All-America Teams

BATON ROUGE -- LSU senior Ivana Kuzmic earned honorable mention All-America honors as announced by the America Volleyball Coaches Association on Wednesday.

The AVCA All-America team consisted of 12 players on each of the first, second and third teams and 64 players named honorable mention selections. She becomes the first Tiger to be honored as an All-American since Angie Miller was a first-team selection and Daniela Reis earned second team honors in 1992.

An All-South Region selection and first-team All-SEC honoree, Kuzmic led the team with 1.71 blocks per game, the second best in the SEC and seventh most in the NCAA. In addition, the middle blocker led the team and ranked sixth in the SEC with a .342 hitting percentage and also averaged 2.28 kills per game. Against Kentucky, she became the first player to wear an LSU uniform to record 700 career blocks, while also racking up over 1,000 career kills.

The LSU career and single-season record holder for blocks per game, she ranked third in single-season block assists and seventh in total blocks this year. In her two seasons with the Tigers after transferring from Arkansas-Little Rock, she posted a total of eight double-figure blocking matches, including four in each season, becoming the first player to achieve that feat at LSU since the 1985-86 seasons.

Earlier this season against Campbell, she recorded a school record .923 hitting percentage, posting 12 kills with no errors on 13 attempts. It tied her for the 22nd best single-match mark in NCAA history. She went on to earn Most Valuable Player honors in the three-day Georgia Southern Invitational.

She was named the SEC Defensive Player of the Week on three occasions and the SEC Player of the Week once this season. She garnered more SEC Defensive Player of the Week honors than any other player in the league this season. In addition, she was honored with more individual SEC weekly awards than any other non-freshman player in the league this season, behind only Tiger freshman Marina Skender, who earned five honors, including four Freshman of the Week marks.

This is the first All-American honor of Kuzmic's career after she earned the first AVCA All-Region honor of her career. In 2004, she earned honorable mention All-South Region honors.

Back

**Fran Flory**  
HEAD COACH

**LSU VOLLEYBALL**  
MEDIA GUIDE >>

**Mizuno**

**Maravich Center**

**FOURTHMEAL**  
THE MEAL BETWEEN DINNER & BREAKFAST.  
FOURTHMEAL.COM

**Book Now For LSU 2006 Football Season**

**Hilton**  
Baton Rouge Capitol Center  
225-3-HILTON

**CAUTION**  
BABY WITH SCISSORS



**WATCH LIVE VIDEO OF LSU ATHLETICS**  
LIKE NEVER BEFORE WITH YOUR PREMIUM MEMBERSHIP

### GEAUXZONE FEATURES

- Live streaming internet video of select 2006 LSU home events
- Live streaming internet audio of all LSU Sports Radio Network Events
- On-demand audio and video interviews and highlights
- **LSU On the Geaux and Geaux News**  
Get the latest on LSU Athletics sent directly to your cell phone or wireless device

### LSUsports.net FEATURES

- The most up-to-the-minute news and notes on LSU Volleyball
- Live statistics from all home matches
- The latest exciting promotions
- Feature articles, fan polls, statistics, rosters, schedules and much more!

INTRO  
THIS IS LSU  
TIGERS  
COACHES  
OPPONENTS  
REVIEW  
HISTORY  
RECORDS  
MEDIA



**LAUREN LEAUMONT**

OH • 5-9 • Sr./3L  
New Orleans, La.



**VANESSA FREEMAN**

RS • 6-1 • Jr./2L  
Granger, Texas



**MAGGIE LONERGAN**

S • 5-8 • Fr./HS  
Antioch, Ill.



**LAUREN DEGIROLAMO**

MB • 6-1 • Fr./RS  
Belleville, Ill.



**KYNA WASHINGTON**

OH • 5-11 • So./1L  
Houston, Texas



**KRISTIE DUGAS**

OH • 6-0 • Fr./TR  
Lincoln, Neb.



**ALAINA KLARQUIST**

OH • 6-1 • Fr./HS  
Allen, Texas



**ELENA MARTINEZ**

DS/L • 5-8 • So./1L  
New Orleans, La.



**MARINA SKENDER**

RS/OH • 5-11 • So./1L  
Zagreb, Croatia



**MICHELLE HENSGENS**

DS/L • 5-3 • Jr./2L  
Morgan City, La.



**RENEE ZERINGUE**

S • 5-8 • Fr./HS  
Germantown, Tenn.



**MELODY CLARK**

MB • 6-1 • Sr./3L  
Colorado Springs, Colo.



**KASSI MIKULIK**

L/DS • 5-10 • Sr./3L  
Flatonia, Texas



**BRITTNEE COOPER**

MB • 6-3 • Fr./HS  
Houston, Texas



**SHANNON BALIKOWSKY**

OH • 5-11 • Fr./HS  
Baton Rouge, La.



**DANIELA ROMERO**

S • 5-8 • Sr./3L  
Arlington, Texas