



**LSU Invitational**  
Bernie Moore Stadium

## Participating Teams

Arizona State, Auburn, Florida, Florida State, Georgia, Georgia Tech., Indian Hills, Ole Miss

## Important Dates & Deadlines

*All times listed are Central Time (CST)*

<b>Wednesday, April 24<sup>th</sup></b>	<b>3:00pm</b>	Deadline to enter LSU Invitational
<b>Thursday, April 25<sup>th</sup></b>	<b>3:00pm</b>	Performance list and time schedule posted at <a href="http://www.LSUsports.net/meetinfo">www.LSUsports.net/meetinfo</a>
<b>Friday, April 26<sup>th</sup></b>	<b>3:00pm</b>	Heat sheets posted at <a href="http://www.LSUsports.net/meetinfo">www.LSUsports.net/meetinfo</a>
<b>Friday, April 26<sup>th</sup></b>	<b>4-6:00pm</b>	Bernie Moore Track is open for practice; packet pickup will also be available. We will not accommodate practice requests outside this window.
<b>Saturday, April 27<sup>th</sup></b>	<b>8-12:30pm</b>	Packet pickup will be available at the Carl Maddox ticket office

## Entry Information & Instructions

**Entry Standards** Only TFRRS verified marks will be able to be entered. Each school may enter 2 relay teams in each relay event. ***In the long throws, we will accept the top 16 entries due to facility limitations.***

**Entry Procedure** All entries will be done through [www.DirectAthletics.com](http://www.DirectAthletics.com). Only 2023 & 2024 TFRRS verified marks will be able to be entered. Athletes/relays that do not have a 2023 or 2024 mark must be entered as "No Mark." No faxed, emailed or phoned entries will be accepted. Please be aware that Direct Athletics marks do not automatically update after you enter. If your athlete improves their performance between the time you enter and the entry deadline, you need to re-enter them in order to update the mark.

**Entry Fees** Entry fees are \$100 per athlete, \$750 per team (men and women are considered separate teams). Additional \$100 late fee for every entry request after the deadline. Entry fees will be collected at packet pickup or as an option online. Checks should be made payable to the **LSU Athletic Department**. Please do not mail payment. Cash also accepted.

## Meet Information

<b>Athlete Check-In</b>	Running Events: Athletes must check in before the start of the preceding event at Clerk of Course (near Gate 11). Relay teams must turn in a relay card when they check in at the Clerk of Course. All athletes must have their spikes checked prior to check-in.  Field events: Athletes must check in prior to the start of their event with the head official at the event site. All athletes must have their spikes checked prior to check-in.
<b>Coaching Access</b>	Field event coaches will have access to designated coaching boxes on the infield during the competition.
<b>Electronic Devices</b>	NCAA rules pertaining to electronic equipment will be strictly enforced on Bernie Moore Track. Please refrain from using electronic devices on the rubber surface in Carl Maddox Fieldhouse for safety purposes.
<b>Facility Access</b>	Team access to Bernie Moore Track and Carl Maddox Fieldhouse will begin 2 hours prior to the first event.
<b>Food &amp; Drink</b>	Teams may bring food and drink into the team camp area on the glittered floor of Carl Maddox Fieldhouse. Only water is allowed on the rubber surface inside Carl Maddox Fieldhouse and on Bernie Moore Track.
<b>Heat Sheets &amp; Live Results</b>	Heat sheets will be in your packet at check in. Live results will be available at <a href="https://results.deltatiming.com/lsu">results.deltatiming.com/lsu</a> . Final results will be will be posted on <a href="https://results.deltatiming.com/lsu">results.deltatiming.com/lsu</a> .
<b>Media Contact</b>	All sports information and media credential requests should be done through Braydin Sik, <a href="mailto:bsik@lsu.edu">bsik@lsu.edu</a> . These can be picked up from the Press Box inside Bernie Moore Stadium.
<b>Meet Admission</b>	Athletes and Coaches: Enter at Gate 2 by presenting your wristband. Spectators: Enter at Gate 3. Admission is free of charge.
<b>Parking</b>	Parking is available at the Bernie Moore Lot (lot 104) off Nicholson Drive. Buses may drop off and pick up along Chimes Street North of the Fieldhouse in the designated area; see attached bus routing map. Buses may not stage along Chimes Street, please call your bus driver when your team is ready to be picked up. Bus parking will be in the designated lot 407 off Skip Bertman Drive. Any illegally parked vehicles may be subject to ticketing and towing.
<b>Pole Shipping</b>	Please do not have pole vault poles shipped to LSU. Poles must be shipped to your hotel.
<b>Preferred Lanes</b>	5-6-4-7-3-8-2-9-1
<b>Pre-Meet Practice</b>	Bernie Moore Track will be available for team practice from 4-6pm on Friday, April 30. Carl Maddox Fieldhouse will not be open for practice.
<b>Scoring</b>	Non-scored
<b>Spike Check</b>	Only 1/4" pyramid spikes are permitted (3/8" recessed pyramid spikes are permitted for High Jump & Javelin). All spikes must be checked at the spike check window inside Gate 13 prior to accessing Bernie Moore Track or entering Carl Maddox Fieldhouse. Athletes will not be allowed to compete without having their spikes tagged. Any athletes competing with non-tagged spikes will be disqualified.
<b>Starting Heights</b>	Approximate starting heights and increments will be determined upon conclusion of entries. <b>Women's High Jump- 1.60      Men's High Jump- 1.90</b> <b>Women's Pole Vault- 3.75      Men's Pole Vault- 4.50</b>

<b>Tape</b>	Tape for any marking on the track must be white athletic tape. NO other tape will be allowed. Chalk is prohibited for any marking. Athletes caught using chalk will be disqualified.
<b>Team Camps</b>	Team camps will be inside Carl Maddox Fieldhouse. Athletes and coaches can enter the Fieldhouse through the Southwest Portal near Gate 11 of Bernie Moore Track. <b>SPIKES ARE ONLY PERMITTED ON THE RUBBER INSIDE THE FIELDHOUSE.</b> Athletes must change into and out of their spikes on the rubber surface; no spikes are permitted in the team areas on the glittered floor.
<b>Warm-ups</b>	Carl Maddox Fieldhouse will be available for warm ups.  Athletes will have access to field event venues for warm ups approximately 30 minutes prior to the scheduled start of competition (Pole Vault will have access 45 minutes and High Jump 45 minutes prior to the scheduled start). Warm ups will be terminated ten minutes prior to the scheduled start of the event.
<b>Weather Policy</b>	In the event the stadium must be cleared, everyone with a wristband may take shelter in Carl Maddox Fieldhouse. All spectators will need to go to their vehicles. Please follow all PA instructions regarding weather.
<b>Weigh-Ins</b>	Implement inspections will be held in the LSU Track & Field Equipment Building, accessible through Gate 14. Inspections for all throwing events will begin 2 hours prior to the scheduled start of competition. All implements need to be inspected no later than 1 hour prior to the scheduled start of competition. Implements will be transported to the event site 45 minutes prior to the scheduled start of competition.
<b>WORLD ATHLETICS / USATF CHAMPIONSHIP QUALIFYING</b>	World Athletics and USA Track & Field policies require that marks to be considered for qualification to their championships (2024 outdoor championships) may only come from competitions that are sanctioned through World Athletics / USATF and abide by their rulebook. While this meet will be conducted under NCAA rules, it is also sanctioned by World Athletics and USATF. Results will be reported both to TFRRS (the NCAA results reporting system) and to World Athletics / USATF, with notations of any rule violations from the World Athletics rulebook.

*Louisiana State University, the Athletics Department, and Event Management are not responsible for any lost or stolen items. Please leave all valuables and personal items at home. LSU Athletics does not provide security for monitoring personal belongings.*

# ***UNATTACHED ATHLETES***

Only two types of unattached athletes will be considered for this meet: college students and post-collegiate athletes. Unattached athletes must request permission from meet management to enter the meet by **APRIL 21**. Entry standards are listed below and must have been achieved in the window of March 2023 to present.

## **TO BE CONSIDERED FOR ENTRY:**

1. Email [toddlane@lsu.edu](mailto:toddlane@lsu.edu)
2. Include:
  - a. Event(s) desired to enter:
  - b. Event performance, with verification of entry performance (link to results).

## **ENTRY PROCESS:**

3. Entry in some events, is strongly dictated by event field size. If accepted, a password for entry in [www.DirectAthletics.com](http://www.DirectAthletics.com) will be emailed to you to register and pay for entry. This requires an individual account with directathletics.com. LSU cannot help you with setting up your account, this is the athlete responsibility.
4. The entry fee is \$75 and is non-refundable and is paid on directathletics.com. College students entry fee is \$5.

## **FINAL SCHEDULE & WRIST BAND PICK UP**

5. A final schedule will be posted on [lsusports.net/meetinfo](http://lsusports.net/meetinfo) by April 28.
6. Wristband pick up for entry into the facility will be from 8-10:30am on Saturday at Carl Maddox Fieldhouse Ticket Office.

<b>Event</b>	<b>Women's Standard</b>	<b>Men's Standard</b>
100 m	11.25	10.15
200 m	23.00	20.35
400 m	52.00	45.60
800 m	2:05	1:48
1500 m	4:15	3:42
5000 m	15:45	13:25
100/110h	13.00	13.60
400 h	57.50	50.50
3000 Sc	10:10	8:45
HJ	1.83m	2.20m
PV	4.45m	5.60m
LJ	6.55m	7.85m
TJ	13.30m	16.45m
SP	17.20m	20.35m
DT	56.00m	60.00m
HT	65.00m	67.00m
JT	50.00m	70.00m

# ***FACILITY REGULATIONS***

## **SPIKES**

- All spikes must be checked outside at Gate 13 of Bernie Moore Track. Spikes must be checked prior to accessing Bernie Moore Track or entering Carl Maddox Fieldhouse. Athletes will not be allowed to compete without having their spikes tagged. Any athletes competing with non-tagged spikes will be disqualified.
- Acceptable spikes:
  - 1/4" pyramids
  - High jump and javelin 3/8" pyramids

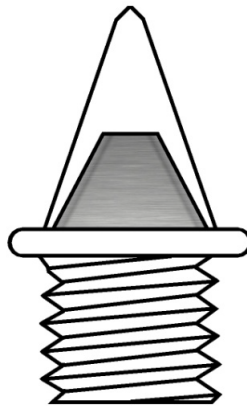
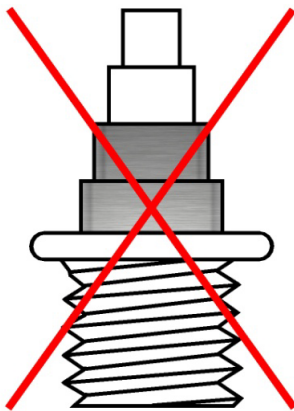

## **TAPE**

- Tape for any marking on the track surface must be white athletic tape. NO other tape will be allowed. Chalk is prohibited for any marking. Athletes caught using chalk will be disqualified

# ***PARKING MAP & BUS FLOW TRAFFIC***

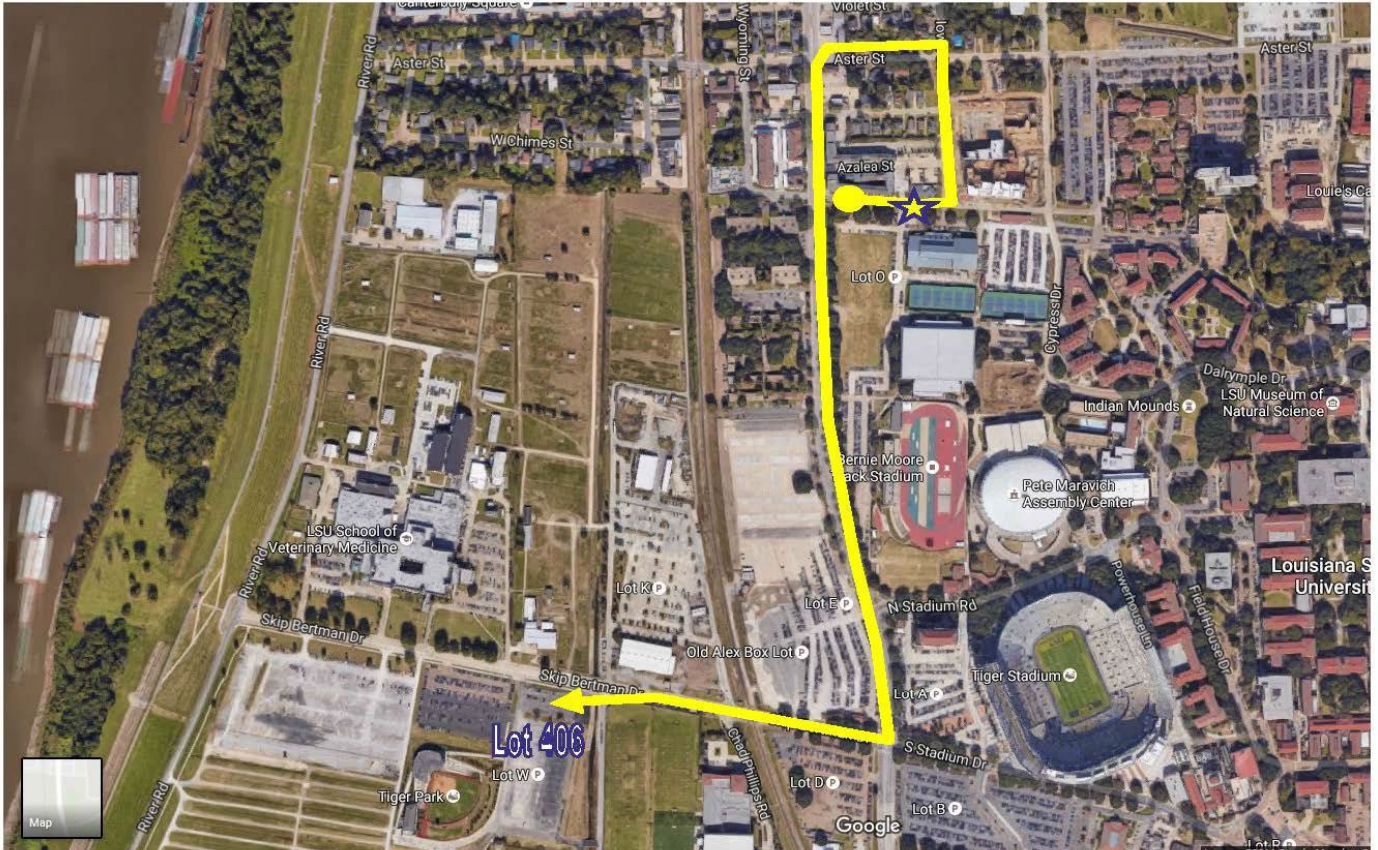

**Coming from West on Interstate 10:**

Take I-10 to the Nicholson Drive/Highland Road exit (Exit 155A). Keep right and turn right onto Terrace Street. Turn left onto Nicholson Drive and proceed 1.5 miles and turn left on West Chimes Street. If you reach North Stadium Drive (and Tiger Stadium) you have gone too far. Bus drop off is on West Chimes Street at the entrance to Lot 105.

**Coming from East on Interstate 10:**

1) Take I-10 to Highland Road (La. 42, exit 166). Turn left onto Highland Road and proceed 10.5 miles until reaching South Quad Drive on the left. Drive 0.9 miles until reaching Nicholson Drive (La. 30). Turn right onto Nicholson Drive and proceed 0.3 miles just past North Stadium Drive (and Tiger Stadium). Go past Bernie Moore Stadium and Carl Maddox Fieldhouse and turn right on West Chimes Street. Bus drop off is on West Chimes Street at the entrance to Lot 105.

2) Take I-10 to Acadian Thruway (La. 427, exit 157B). Turn left onto Acadian Thwy. and proceed 2.0 miles until reaching Highland Rd. (note that Acadian becomes Stanford Ave. and then LSU Ave.). Turn right onto Highland Road and proceed 0.4 miles until reaching South Quad Drive on the left. Drive 0.9 miles until reaching Nicholson Drive (La. 30). Turn right onto Nicholson Drive and proceed 0.3 miles just past North Stadium Drive (and Tiger Stadium). Go past Bernie Moore Stadium and Carl Maddox Fieldhouse and turn right on West Chimes Street. Bus drop off is on West Chimes Street at the entrance to Lot 105.