

The cover features a purple and gold color scheme. At the top, two players, Carley Hoover and Allie Walljasper, are shown from the chest up, wearing LSU uniforms with their arms crossed. Below them is a collage of various softball players in action, including fielding, sliding, and pitching. The text '2018 LSU SOFTBALL' is centered in the middle, and 'Media Guide' is written in a large, white, cursive font at the bottom.

^{CARLEY}
Hoover

^{ALLIE}
Walljasper

2018 **LSU** SOFTBALL

Media Guide

Championship Tradition

WOMEN'S COLLEGE WORLD SERIES 2001 • 2004 • 2012 • 2015 • 2016 • 2017

SEC CHAMPIONS 1999 • 2000 • 2001 • 2002 • 2004

SEC TOURNAMENT CHAMPIONS 1999 • 2001 • 2002 • 2004 • 2007



2001

2015

2012

2004

2016

2017



INTRODUCTION

1	Table of Contents
2	Quick Facts
3	2018 Roster
4	2018 Radio/TV Roster

TIGERS

5	Emily Griggs
6	Carley Hoover
7	Sydney Loupe
8	Allie Walljasper
9	Sydney Bourg
10	Shemiah Sanchez
11	Amber Serrett
12	Elyse Thornhill
13	Aliyah Andrews
14	Amanda Doyle
15	Maribeth Gorsuch
16	Sydney Springfield
17	Akiya Thymes
18	Claire Weinberger
19	Michaela Schlattman/Becca Schulte
	Taryn Antoine
20	CC Caccamise/River Glenn
	Kara Goff/Shelbi Sunseri

COACHES

21	Head Coach Beth Torina
24	Assistant Coach Howard Dobson
25	Assistant Coach Lindsay Leftwich
26	Director of Operations Quinlan Duhon
	Volunteer Coach Savannah Jaquish
27	Support Staff
28	Diamond Backers

REVIEW

29	2017 Results
30	2017 Stats
31	2017 Game Superlatives
32	2017 HR Tracker/Multi-Hit/ Multi-RBI Games

33	2017 Starting Lineups/ Win-Loss Summary
34	2017 Honors/Awards
35	2017 SEC Review
36	2017 LSU in SEC/NCAA Rankings

HISTORY

37	All-Americans
38	NFCA/NCAA Regional Honors/Awards
39	SEC Honors/Awards
40	Louisiana Honors/Awards
41	Academic Honors/Awards
42	WCWS Salute
48	NCAA Tournament History
51	SEC Tournament History
54	Letterwinners
55	By The Numbers

RECORDS

56	Individual Game Records
57	Team Game Records
58	Individual Season Records
60	Individual Career Records
62	Team Season Records
64	Yearly Records
67	Year-by-Year Results
77	All-Time Records/Coaching Year-by-Year
78	LSU In The Polls
80	Miscellaneous Stats
81	Extra Inning Games/Ranked Opponents
83	Ranked Opponents/Openers
84	Pitching Superlatives/Miscellaneous Streaks

LSU

85	Commitment to Softball
86	Tiger Park
88	Tigers Worldwide
89	Academic Success
91	LSU Greats
93	Prominent LSU Alumni

95	Campus Life
96	Why LSU
97	F. King Alexander/Bill Demastes
98	Joe Alleva
100	Senior Staff
102	Mike The Tiger
104	Championship Legacy

MEDIA

105	Media Guidelines
106	LSU Softball on the Air
107	2018 Little League Photos
108	LSU Sports Properties

CREDITS

EDITOR: Chelsey Chamberlain
DESIGN: Lindsey Thompson

PHOTOGRAPHY

LSU Athletics Staff Photography

PRINTING

Interstate Printing - Mobile, Ala.

The 2018 LSU Softball Media Guide is produced by the LSU Sports Information Office. The 2012 media guide was awarded "Best in the Nation" and 2013 media guide garnered "Best Cover in the Nation" status for the first time in program history by the College Sports Information Directors of America (CoSIDA). The publication also collected second-place finishes in 2005 and 2011 followed by third-place rankings in 2004, 2007 and 2010, a fifth-place finish in 2006 and a seventh-place showing in 2002.



Quick Facts

SOFTBALL STAFF

Head Coach	Beth Torina
Alma Mater, Year	Florida, 2000
Record at LSU (Seasons)	272-119 (6)
Career Record (Seasons)	401-230 (10)
Assistant Coach	Howard Dobson
Alma Mater, Year	McNeese State, 1997
Year at LSU	7th Season
Assistant Coach	Lindsay Leftwich
Alma Mater, Year	Northwestern State, 2005
Year at LSU	7th Season
Volunteer Coach	Sahvanna Jaquish
Alma Mater, Year	LSU, 2017
Year at LSU	1st Season
Director of Operations	Quinlan Duhon
Alma Mater, Year	LSU, 2008
Year at LSU	9th Season

TEAM INFORMATION

2017 Overall Record	48-22
2017 SEC Record (Finish)	12-12 (7th)
2017 SEC Tournament Finish	Finals
2017 Postseason	Women's College World Series
2017 Final Ranking (NFCA/USA Softball)	6/6
Letterwinners Returning/Lost	13/8
Starters Returning/Lost	6/3
Pitchers Returning/Lost	3/1
Newcomers	7

PROGRAM HISTORY

All-Time Record	1060-369-1 (.742)
All-Time SEC Record	397-176-1 (.693)
SEC Western Division Titles	9
Seasons	1997-2002, 2004, 2007, 2013
SEC Regular Season Titles	5
Seasons	1999, 2000, 2001, 2002, 2004
All-Time SEC Tournament Record	43-21 (.672)
SEC Tournament Titles	5
Seasons	1999, 2001, 2002, 2004, 2007
NCAA Tournament Record	70-43 (.619)
NCAA Tournament Appearances	19
Seasons	1998-2004, 2006-2017
Women's College World Series Appearances	6
Seasons	2001, 2004, 2012, 2015, 2016, 2017

UNIVERSITY

Location	Baton Rouge, La.
Founded	1860
Enrollment	31,414
Nickname	Tigers or Fighting Tigers
Colors	Purple (PMS 268) & Gold (PMS 123)
Mascot	Mike (Bengal tiger)
Conference	Southeastern
President & Chancellor	Dr. F. King Alexander
NCAA Faculty Representative	Dr. Bill Demastes

ATHLETICS DEPARTMENT

Director of Athletics/Vice Chancellor	Joe Alleva
Deputy Director of Athletics	Verge Ausberry
Sr. Assoc. AD/Student Services & SWA	Miriam Segar
Sr. Assoc. AD/Business	Mark Ewing
Sr. Assoc. AD/External Affairs	Robert Munson
Sr. Assoc. AD/Compliance & Planning	Bo Bahnsen
Sr. Assoc. AD/Facility Management	Ronnie Haliburton
Associate AD/Ticket Manager	Brian Broussard
Assistant AD/Marketing	Mathew Shanklin
Assistant AD/Television Operations	Kevin Wagner
Assistant Director/Operations	John Schiebe

COMMUNICATIONS

Associate AD/Communications	Michael Bonnette
Sr. Assoc. Comm. Director	Bill Franques
Sr. Assoc. Comm. Director	Kent Lowe
Associate Comm. Director	Judy Willson
Associate Comm. Director	Brandon Berrio
Associate Comm. Director	Chelsey Chamberlain
Chamberlain's Email Address	cchamberlain@lsu.edu
Chamberlain's Office Phone	(225) 578-8204
Chamberlain's Cell Phone	(225) 317-5450
SID Fax	(225) 578-1861
Administrative Specialist	Pam LeBlanc

CREATIVE SERVICES

Executive Director	Jason Feirman
Manager	P.J. Odom
Graphic Design Coordinator	Clint Self
Graphic Design Coordinator	Stephanie Lyles
Graphic Design Coordinator	Lindsey Thompson
Staff Photographer	Steve Franz
Staff Photographer	Chris Parent

LSU SPORTS PRODUCTIONS

Director of Media Productions	David Landry
Production Coordinator	Lee Scioneaux
Production Specialist	Andrew Franzella
Director of Broadcasting	Chris Blair
Radio Play-by-Play	Patrick Wright
Network Phone Number	(225) 578-1882
LSU Sports Properties	Todd Politz
Website	www.LSUsports.net

LSU Sports Information Mailing Address

Fifth Floor, Athletics Administration Building
Baton Rouge, LA 70803

LSU Sports Information Overnight Address

Fifth Floor, Athletics Administration Building
Nicholson Drive at North Stadium Drive
Baton Rouge, LA 70894



NUMERICAL

No.	Name	Pos.	B-T	H-T	Cl.-Exp.	Hometown (Previous School)
00	Akiya Thymes	OF	L/R	5-1	So.-1L	Brusly, La. (Brusly HS)
1	Michaela Schlattman	INF/UTL	R/R	5-7	Jr.-TR	Plainfield, Ill. (Plainfield HS/Miami (Ohio))
4	Aliyah Andrews	OF	L/R	5-7	So.-1L	Oldsmar, Fla. (East Lake HS)
5	Kara Goff	UTL	L/R	5-6	Fr.-HS	Ruston, La. (Northridge HS)
6	Maribeth Gorsuch	P	R/R	5-10	So.-1L	Lewisville, Texas (Lewisville HS)
7	Becca Schulte	INF	R/R	6-0	Jr.-TR	Andover, Kansas (Andover HS/Butler CC)
8	Emily Griggs	OF	L/R	5-1	Sr.-3L	Wichita, Kan. (Maize HS)
9	Elyse Thornhill	UTL	L/R	5-9	Jr.-2L	Baton Rouge, La. (St. Joseph's Academy)
10	Sydney Bourg	UTL	L/R	5-6	Sr.-2L	Slidell, La. (Pope John Paul II Catholic HS)
12	River Glenn	OF	R/R	5-6	Fr.-HS	Seekonk, Mass. (La Salle Academy)
13	Sydney Loupe	C	R/R	5-2	Sr.-3L	Slidell, La. (Pope John Paul II Catholic HS)
15	Sydney Springfield	INF	R/R	5-11	So.-1L	Flower Mound, Texas (Flower Mound HS)
16	Taryn Antoine	OF	L/R	5-3	Fr.-HS	Alexandria, La. (Alexandria HS)
17	Amber Serrett	INF	R/R	5-6	Jr.-2L	Spring, Texas (Oak Ridge HS)
21	Carley Hoover	P	R/R	6-2	Sr.-3L	Clemson, S.C. (D. W. Daniel HS/Stanford)
22	Amanda Doyle	INF	R/R	5-8	So.-1L	Santa Clarita, Calif. (Canyon HS)
23	Shemiah Sanchez	INF	R/R	5-2	Jr.-2L	Newnan, Ga. (East Coweta HS)
24	Claire Weinberger	OF	L/R	5-5	So.-1L	Prairieville, La. (East Ascension HS)
25	Allie Walljasper	P	R/R	6-2	Sr.-3L	Manteca, Calif. (Sierra HS)
27	Shelbi Sunseri	P/UTL	R/R	5-10	Fr.-HS	Santa Fe, Texas (Santa Fe HS)
44	CC Caccamise	C/INF	R/R	5-7	Fr.-HS	San Diego, Calif. (Patrick Henry HS)

ALPHABETICAL

No.	Name	Pos.	Ht.	B-T	Cl./Exp.	Hometown/Previous School
4	Aliyah Andrews	OF	L/R	5-7	So.-1L	Oldsmar, Fla. (East Lake HS)
16	Taryn Antoine	OF	L/R	5-3	Fr.-HS	Alexandria, La. (Alexandria HS)
10	Sydney Bourg	UTL	L/R	5-6	Sr.-2L	Slidell, La. (Pope John Paul II Catholic HS)
44	CC Caccamise	C/INF	R/R	5-7	Fr.-HS	San Diego, Calif. (Patrick Henry HS)
22	Amanda Doyle	INF	R/R	5-8	So.-1L	Santa Clarita, Calif. (Canyon HS)
12	River Glenn	OF	R/R	5-6	Fr.-HS	Seekonk, Mass. (La Salle Academy)
5	Kara Goff	UTL	L/R	5-6	Fr.-HS	Ruston, La. (Northridge HS)
6	Maribeth Gorsuch	P	R/R	5-10	So.-1L	Lewisville, Texas (Lewisville HS)
8	Emily Griggs	OF	L/R	5-1	Sr.-3L	Wichita, Kan. (Maize HS)
21	Carley Hoover	P	R/R	6-2	Sr.-3L	Clemson, S.C. (D. W. Daniel HS/Stanford)
13	Sydney Loupe	C	R/R	5-2	Sr.-3L	Slidell, La. (Pope John Paul II Catholic HS)
23	Shemiah Sanchez	INF	R/R	5-2	Jr.-2L	Newnan, Ga. (East Coweta HS)
1	Michaela Schlattman	INF/UTL	R/R	5-7	Jr.-TR	Plainfield, Ill. (Plainfield HS/Miami (Ohio))
7	Becca Schulte	INF	R/R	6-0	Jr.-TR	Andover, Kansas (Andover HS/Butler CC)
17	Amber Serrett	INF	R/R	5-6	Jr.-2L	Spring, Texas (Oak Ridge HS)
15	Sydney Springfield	INF	R/R	5-11	So.-1L	Flower Mound, Texas (Flower Mound HS)
27	Shelbi Sunseri	P/UTL	R/R	5-10	So.-1L	Santa Fe, Texas (Santa Fe HS)
9	Elyse Thornhill	UTL	L/R	5-9	Jr.-2L	Baton Rouge, La. (St. Joseph's Academy)
00	Akiya Thymes	OF	L/R	5-1	So.-1L	Brusly, La. (Brusly HS)
25	Allie Walljasper	P	R/R	6-2	Sr.-3L	Manteca, Calif. (Sierra HS)
24	Claire Weinberger	OF	L/R	5-5	So.-1L	Prairieville, La. (East Ascension HS)

COACHING STAFF

Head Coach	Beth Torina (Florida, 2000)	Volunteer Coach	Sahvanna Jaquish (LSU, 2017)
Assistant Coach	Howard Dobson (McNeese State, 1997)	Director of Operations	Quinlan Duhon (LSU, 2008)
Assistant Coach	Lindsay Leftwich (Northwestern State, 2005)	Athletic Trainer	Pamela Workman (LSU, 2004)

TIGERS BY STATE

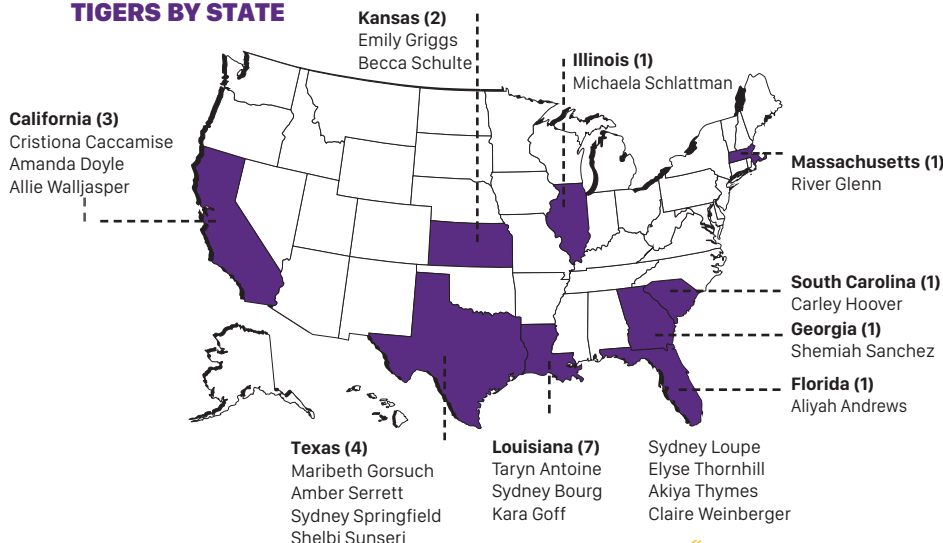

PRONUNCIATION GUIDE

Players

ALIYAH Andrews	A-LEE-Uh
Taryn ANTOINE	an-TWON
Sydney BOURG	Berg
CC Caccamise	Cee-Cee Cah-cuh-mee-see
Sydney LOUPE	Loop
Becca SCHULTE	SHULL-tee
ELYSE Thornhill	E-Lease
AKIYA THYMES	A-Kai-uh Times

Coaching Staff

Beth TORINA	tohr-REE-na
-------------	-------------

2018 Radio/TV Roster



Akiya Thymes
Outfield
5-1 · So.-1L · L-R
Brusly, La.



Michaela Schlattman
Infield/Utility
5-7 · Jr.-TR · R-R
Plainfield, Ill.



Aliyah Andrews
Outfield
5-7 · So.-1L · L-R
Oldsmar, Fla.



Kara Goff
Utility
5-6 · Fr.-HS · L-R
Ruston, La.



Maribeth Gorsuch
Pitcher
5-10 · So.-1L · R-R
Lewisville, Texas

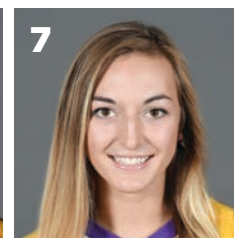

Becca Schulte
Infield
6-0 · Jr.-TR · R-R
Andover, Kan.



Emily Griggs
Outfield
5-1 · Sr.-3L · L-R
Wichita, Kan.



Elyse Thornhill
Utility
5-9 · Jr.-2L · L-R
Baton Rouge, La.



Sydney Bourg
Utility
5-6 · Sr.-2L · L-R
Slidell, La.

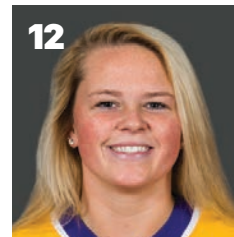

River Glenn
Outfield
5-6 · Fr.-HS · R-R
Seekonk, Mass.

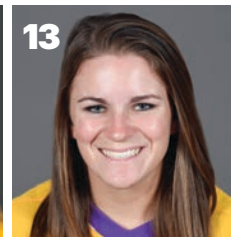

Sydney Loupe
Catcher
5-2 · Sr.-3L · R-R
Slidell, La.



Sydney Springfield
Infield
5-11 · So.-1L · R-R
Flower Mound, Texas



Taryn Antoine
Outfield
5-3 · Fr.-HS · L-R
Alexandria, La.

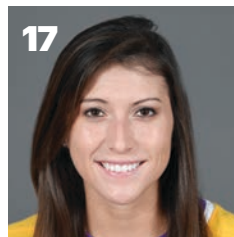

Amber Serrett
Infield
5-6 · Jr.-2L · R-R
Spring, Texas



Carley Hoover
Pitcher
6-2 · Sr.-3L · R-R
Clemson, S.C.



Amanda Doyle
Infield
5-8 · So.-1L · R-R
Santa Clarita, Calif.

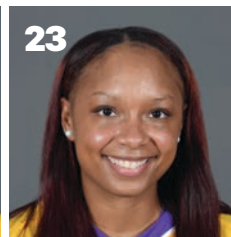

Shemiah Sanchez
Infield
5-2 · Jr.-2L · R-R
Newnan, Ga.



Claire Weinberger
Outfield
5-5 · So.-1L · L-R
Prairieville, La.



Allie Walljasper
Pitcher
6-2 · Sr.-3L · R-R
Manteca, Calif.



Shelbi Sunseri
Pitcher/Utility
5-10 · Fr.-HS · R-R
Santa Fe, Texas

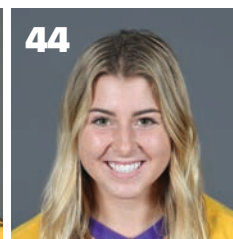

CC Caccamise
Catcher/Infield
5-7 · Fr.-HS · R-R
San Diego, Calif.



Beth Torina
Head Coach
7th Season
LSU Record: 272-119



Howard Dobson
Assistant Coach
7th Season



Lindsay Leftwich
Assistant Coach
7th Season

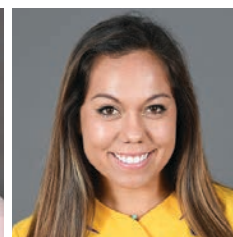

Sahvanna Jaquish
Volunteer Coach
1st Season

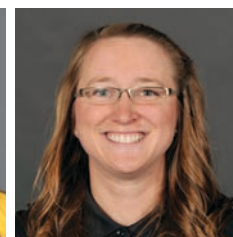

Quinlan Duhon
Director of Operations
9th Season



EMILY GRIGGS

OF • 5-1 • SR. • 3L • L/R • WICHITA, KAN.

8

JUNIOR SEASON (2017)

Started and played in all 70 games ... Recorded a .317 overall batting average ... Scored 43 runs throughout the course of the season ... Tallied a career best 27 RBI ... Compiled a career best 80 total bases, which was third best on the team ... Stole six bases on nine attempts ... Amassed 16 multi-hit, 10 multi-run and seven multi-RBI games ... Achieved perfection in the field with a 1.000 fielding percentage with 83 putouts and two assists ... Hit .380 in the month of February and scored 19 runs during the month ... Went 2-4 in a special hometown appearance against Wichita State with two runs and one RBI ... Recorded three or more hits in three consecutive postseason games ... Hit an astonishing .667 during the Baton Rouge Regional ... Went 12-18 with five runs scored and six RBI ... Had a stretch of 10 consecutive hits during regional play, a feat that had only been accomplished 13 times in NCAA history entering the 2017 season ... Tallied three RBI against McNeese State in the Baton Rouge Regional while getting four hits and scoring two runs ... Recorded a .367 average during the postseason while scoring eight runs and collecting eight RBI ... Hit safely in eleven consecutive postseason games stretching from the SEC Tournament to the WCWS.

SOPHOMORE SEASON (2016)

Started all 70 of LSU's games in the outfield, one of four LSU players on the year to do so, earning 64 starts in centerfield and six in left field ... Hit .294 at the plate with 63 hits, fifth-most on the team, with seven doubles and two triples ... Was fifth on the team in multi-hit games with 16, earning 12 games with two hits and four games with three hits ... Drove in 16 and scored 50 times which was third on the year ... Had five multi-RBI games, all with two RBIs ... Went on an eight game hitting streak during the season, while reaching base safely in 16 consecutive games ... Had a slugging percentage of .346 with a .371 on-base percentage, finishing 6-for-8 in stolen bases ... Led the team with sacrifice bunts with seven ... Scored three times in the season opener against Ohio State with a base hit ... Had a double and a run scored against Pacific ... Scored twice against Bethune-Cookman with a hit and pair of walks ... Went 2-for-4 against Illinois State with a run scored ... Was 2-for-4 against Texas Tech with a run scored ... Was a perfect 3-for-3 against Memphis with an RBI, two stolen bases and two runs scored ... Was 3-for-3 against Tennessee Tech with two doubles, RBI and run scored ... Was 2-for-3 with a double, two RBIs and three runs scored in the second game of a tournament against

Tennessee Tech ... Went 3-for-4 with a run scored in the SEC series opener against Alabama ... Went 2-for-4 at Louisiana Tech with two RBIs, two walks and three runs scored ... Earned two hits in three consecutive games against Mississippi State and Northwestern State ... Drove in a pair of runs in the first two games of the series against South Carolina at home ... Was 2-for-2 with two runs scored against McNeese State ... In the NCAA tournament went 2-for-3 against McNeese State with two runs scored ... Was 2-for-3 with a run scored in the Women's College World Series against Oklahoma.

FRESHMAN SEASON (2015)

In her debut campaign played in 62 of LSU's 66 total matches, making 61 starts all in left field for the Tigers ... Was named to the 2015 SEC All-Freshman Team and an honorable mention All-Louisiana pick ... Finished the season fourth on the team in batting average, hitting .343 with 48 hits on the year with four doubles and two triples ... Had 15 RBIs and 35 runs scored, finishing second on the team in stolen bases with 14 on 17 attempts ... Drew 22 walks on the season with four sacrifice hits, earning a .432 on-base percentage ... Had 11 multi-hit games with nine games of two hits and two games with three hits ... Drove in two runs twice on the year ... Longest hitting streak of the year was six games, while she reached base in 18 consecutive games which was tied for the third longest on the team on the season ... Earned her first hit in her very first collegiate game in the season opener against Memphis ... Went 2-for-2 with an RBI and three stolen bases against NC State ... Had two hits in three at-bats with a run scored against Arizona during the regular season ... Went 2-for-2 against Stephen F. Austin with a run scored ... Earned her first multiple RBI game in the series opener against Arkansas going 1-for-1 with two RBIs and two runs scored ... Went 2-for-3 against Arkansas with an RBI and run scored in game two against the Razorbacks ... Had one of her best games of the season in the finale against Kentucky, going 3-for-3 with a triple and an RBI ... Went 2-for-3 with a triple and a run scored in the first game of the series against Ole Miss ... Went 2-for-3 with a stolen base, RBI and a run scored in the second game against Texas A&M ... Was a steady 2-for-2 against Auburn in game two of the series ... Crossed the plate a season-high three times in the finale against Auburn, going 1-for-2 in the contest ... Went 2-for-4 with an RBI against Tennessee in the SEC Tournament ... Drove in two on a double in her only hit of the night in the win over Texas Southern and scoring twice ... Went 2-for-3 with

a run scored against Arizona State ... Led LSU at the plate in the Women's College World Series, hitting .455, tying for the team lead in hits with five and leading the group with a .455 on-base percentage and finishing second in slugging at .455 ... Went 3-for-3 in the WCWS opener against Auburn ... Scored once while going 1-for-3 against Alabama.

HIGH SCHOOL

Lettered all four years at Maize High School under head coach Jenny Meirowsky in Wichita, Kansas, where she won the Ark Valley Chisolm Trail league championship four consecutive years ... Played in 87 games during her prep career, earning 181 hits in 294 total at-bats, finishing with a lifetime hitting average of .616 at the plate ... Had 22 doubles, seven triples and two home runs offensively, driving in 81 RBI with 151 runs scored while striking out just nine times ... Was 52-for-58 in stolen bases with a .662 on-base percentage ... Owns the Kansas state record for total hits, singles (150) and runs scored ... Was a four-time first team all-league and all-state selection, three-time all-metro selection and winner of the league most valuable player award twice ... Was a 2014 MaxPreps preseason All-American, while three times finishing the season as an NFCA All-Region pick ... As a senior won the Max Hambleton Preseason Female Athlete Award for the second time, while making the MaxPreps Preseason All-American team and NFCA All-Region team as a senior ... Won the Max Hambleton Preseason Female Athlete Award for the first time as a junior, while also taking home the Max Preps All-American Underclassman Award ... Secured first team honors in the league and on the state level, while also earning all-metro honors as a sophomore ... Was named the ESPN RISE Player of the Week as a freshman, earning NFCA All-Region honors, first team all-league and second team all-state honors at second base ... Was a member of the Captain's Council.

PERSONAL

Full name is Emily Michelle Griggs, born June 20 in Wichita, Kansas ... Daughter of Mark and Jana Griggs ... Has three siblings in Rebecca (24), Meghan (21) and Hannah (15) ... Rebecca graduated from LSU in 2012 ... Father played minor league baseball for the New Haven Yankees ... Majoring in engineering.

HONORS & AWARDS

- 2015 SEC All-Freshman Team
- 2015 LSWA All-Louisiana Honorable Mention

GRIGGS' CAREER STATISTICS

YEAR	AVG	GP-GS	AB	R	H	2B	3B	HR	RBI	TB	SLG%	BB	HBP	SO	GDP	OB%	SF	SH	SB-ATT	PO	A	E	FLD%
2015	.343	62-61	140	35	48	4	2	0	15	56	.400	22	0	27	1	.432	0	4	14-17	79	1	2	.976
2016	.294	70-70	214	50	63	7	2	0	16	74	.346	26	0	28	0	.371	0	7	6-8	53	2	1	.982
2017	.317	70-70	230	43	73	7	0	0	27	80	.348	16	0	25	1	.362	0	5	6-9	83	2	0	1.000
TOTALS	.315	202-201	584	128	184	18	4	0	58	210	.360	64	0	80	2	.383	0	16	26-34	215	5	3	.987



CARLEY HOOVER

P • 6-2 • SR. • 3L • R-R • CLEMSON, S.C.

21

JUNIOR SEASON (2017)

Appeared 33 times while starting 19 games ... Had a team low ERA of 1.19 ... Achieved 14 complete games ... Surrendered only 27 earned runs ... Led the team in strikeouts with 169 ... Had a record of 15-8 ... Held opponents to a .175 batting average ... Did not surrender a triple throughout the entire season ... Ranked fourth in the SEC with a 1.17 ERA during Conference play ... Threw 47.2 innings and struck out 49 hitters over ten SEC appearances ... Threw a no-hitter on February 15 against Louisiana Tech and struck out 11 hitters ... Followed the no-hitter with a one-hitter in her next start while striking out 10 batters ... Had 15 games in which she did not allow a single earned run ... Had 10 or more strikeouts in five outings during the course of the season ... Held opponents to three hits or fewer in nine of her starts ... On May 21, she fired two complete game victories in the NCAA Regional with LSU on the brink of elimination ... Threw in four of LSU's five Baton Rouge Regional games ... Gave up only 12 hits and one earned run over 19 innings during the Regional ... Winning pitcher of record and clinched the Tigers third consecutive WCWS berth after allowing only three hits during 3.1 relief innings versus Florida State in the Super Regionals ... Recorded her 15th postseason win during the team's run to the WCWS, which tied her with Kristin Schmidt for second in program history ... NFCA Division I South Region Second Team.

SOPHOMORE SEASON (2016)

Finished her second season at LSU by leading the LSU pitching staff in wins, appearances, starts, complete games, innings pitched, strikeouts and opponent batting average ... Was 22-8 on the season with a 2.27 ERA in 41 appearances and 25 starts and 194.1 innings pitched on the year ... Had 19 complete games with five shutouts and two saves ... Allowed 83 runs, 63 earned, on 153 hits with 225 strikeouts and 83 walks ... Had an opponent batting average of .210 ... Became the first LSU player to win 20 games in a season since 2012 ... Her ERA was 15th in the SEC, finishing in the top 15 in strikeouts, games finished, opponent batting average, batters struck out looking, appearances, games in relief, innings pitched, wins and games started ... Nationally, finished in the top 100 individually in ERA, strikeouts, strikeouts per seven innings and wins ... Had five games with double-digit strikeouts ... Allowed an earned run or less in 26 appearances on the season in the circle ... Allowed three hits or less in 24 outings in the circle on the year ... Won each of her first 10 decisions before suffering her first loss ... Struck out five and posted her first shutout of the season allowing three hits against Ohio State in the opener ... Struck out a career-high 15 batters in a win over Texas Tech in seven innings ... Twirled her first collegiate no-hitter by striking out seven and walking two in five innings against Tennessee Tech ... Earned her first save of the year and combined for the shutout by getting the final out against Longwood ... Struck out the 13 Florida batters in seven innings, the second-most for a pitcher in an SEC game on the year ... Earned the win in relief over Texas A&M in the SEC tournament, striking out three and allowing a run on three hits ... Earned her third win of the SEC tournament by striking out six and allowing two hits to Tennessee ... Struck out eight McNeese State batters in the winner's game of the NCAA Tournament, allowing just one run on five hits ... Earned her second save of the year by allowing just one hit in 1.2 innings

of work in the regional final against Arizona State ... Struck out seven James Madison batters in the super regional opener ... Earned the Women's College World Series elimination game win over Alabama ... Came back the next day and allowed just one run on three hits against Georgia in another elimination game at the WCWS.

REDSHIRT FRESHMAN SEASON (2015)

Joined LSU after transferring from Stanford in the summer of 2014 ... Was named the SEC Freshman of the Week and LSWA Pitcher of the Week twice and the SEC Pitcher of the Week once ... Was a finalist for the second NFCA DI National Freshman of the Year Award ... Was a first team All-SEC selection, the seventh freshman in team history to make the first team cut, and a member of the SEC All-Freshman Team ... Became the sixth player in team history to earn first team NFCA All-Region honors, while being one of a record five All-America selections making the cut on the third team ... Was named to both the Baton Rouge Regional and Super Regional Team's, while being the MVP of the regional round ... Became the fourth pitcher in program history to be named the Louisiana Pitcher of the Year, while also being named a first team player ... Led the LSU pitching staff in wins (18), earned run average (1.78), appearances (35), innings pitched (169.0), strikeouts (174), complete games (15) and saves (5), while finishing tied for first in shutouts (6) and starts (22) ... Finished 20th in the nation in saves, 27th in the nation in ERA, while finishing in the top 70 individually in hits allowed per seven innings (5.72) and strikeouts per seven innings (7.2) ... The five saves tied the single-season record now shared by Rachele Fico ... Had 12 complete game wins on the season ... Struck out a career-high 12 twice, once against Tennessee and the other against Auburn ... Earned MVP honors of the NCAA Regional by having a 0.40 ERA after pitching in four of the five games on the weekend, going 2-1 and allowing just one run in 17.1 innings with 10 strikeouts a shutout and a save ... Made the Super Regional team by twirling a shutout against Arizona in the first game of the series, allowing just one hit, while earning the save in game two to clinch ... Pitched in all four games of the Women's College World Series.

FRESHMAN SEASON (2014 AT STANFORD)

Went 2-0 with a 1.65 earned run average in five starts for the Cardinal, seeing limited action due to injury ... Earned 26 strikeouts, holding opponents to four runs earned on 12 hits in 17 innings of work ... Made debut against North Carolina State, fanning nine while allowing one run on four hits to earn the win in five.

HIGH SCHOOL

Was one of the most decorated prep athletes in the country coming out of D.W. Daniel High School in South Carolina, lettering in basketball, softball and volleyball ... Was a five-time all-state selection and Seneca Daily Journal Player of the Year ... Twice named the South Carolina 3A Player of the Year and the Gatorade South Carolina Player of the Year ... Was a MaxPreps All-American in 2012 and 2013 ... Named the 2013 Gatorade National Player of the Year and the 2013 National High School Coaches Association Player of the Year ... Won the conference championship three consecutive years, finishing as the state runner-up in 2012 and state champion in 2013 ... Earned 1,345

career strikeouts, averaging 2.00 strikeouts per inning in every season ... Held an earned run average of 0.51 or below in three of her four seasons, including having a 0.15 ERA as a senior ... Held opponents to a combined batting average of .079 or lower in every season, including her senior season where she was 16-4 with 338 strikeouts, allowing just three earned runs in 138 innings pitched and an opponent batting average of .062 ... At the plate finished with a .500 average, belting 28 home runs with a .710 on-base percentage and a slugging percentage over 1.000 ... Graduated with the high school national record for intentional walks with 157 ... In volleyball was a five-time all-region and three-time all-state pick, helping lead the team to a state championship in 2009 ... Was named the South Carolina 3A Player of the Year and a MaxPreps All-American in 2012 ... Competed for Team USA Volleyball Continental Team in 2009 and 2010 ... In basketball, helped lead the team to a state runner-up finish while being named to the all-region team as a freshman.

PERSONAL

Full name is Carley Jordan Hoover ... Daughter of Dave and Jolene Hoover ... Father was an All-American in track and field at Lewis University and was inducted into the school's hall of fame ... Mother is the head coach of the Clemson volleyball team since 1993 ... Has a sister, Hayley, who plays volleyball at Southern Wesleyan ... MAJOR IS UNDECIDED.

HOOVER'S COMPLETE BIO IS AVAILABLE AT LSUSPORTS.NET

HONORS & AWARDS

- 2017 NFCA Division I South Region Second Team
- 2016 Preseason All-SEC
- 2016 USA Softball Collegiate National Player of the Year Top 50 Watch List
- 2016 LSWA Co-Pitcher of the Month [February]
- 2016 SEC Pitcher of the Week [03/07]
- 2016 College Sports Madness SEC Player of the Week [03/07]
- 2016 College Sports Madness National Pitcher of the Week [03/07]
- 2016 Louisville Slugger/NFCA Division I National Pitcher of the Week [03/08]
- 2016 LSWA Pitcher of the Week [03/09, 03/15]
- 2016 All-SEC Second Team
- 2016 SEC All-Tournament Team
- 2016 NFCA All-South Region Second Team
- 2016 NCAA All-Baton Rouge Regional Team
- 2016 NCAA All-Baton Rouge Regional MVP
- 2016 LSWA Louisiana Co-Pitcher of the Year
- 2016 LSWA All-Louisiana First Team 2015 SEC Freshman of the Week [03/23, 04/06]
- 2015 LSWA Pitcher of the Week [04/06, 05/04]
- 2015 NFCA DI National Freshman of the Year Award Top 25 Finalist
- 2015 SEC Pitcher of the Week [05/04]
- 2015 First Team All-SEC
- 2015 SEC All-Freshman Team
- 2015 NFCA DI National Freshman of the Year Award Top 10 Finalist
- 2015 NFCA All-South Region First Team
- 2015 NCAA All-Baton Rouge Regional Team
- 2015 NCAA Baton Rouge Regional MVP
- 2015 NCAA Baton Rouge Super Regional Team
- 2015 NFCA All-American Third Team
- 2015 LSWA Louisiana Pitcher of the Year
- 2015 LSWA All-Louisiana First Team

HOOVER'S CAREER STATISTICS

YEAR	AVG	GP-GS	AB	R	H	2B	3B	HR	RBI	TB	SLG%	BB	HBP	SO	GDP	OB%	SF	SH	SB-ATT	PO	A	E	FLD%
2015	.000	1-1	3	0	0	0	0	0	1	0	.000	0	0	0	0	.000	0	0	0-0	3	28	0	1.000
2016	.083	41-25	12	0	1	0	0	0	2	1	.083	6	0	4	0	.389	0	1	0-0	2	41	3	.935
2017	.000	0-0	0	0	0	0	0	0	0	0	.000	0	0	0	0	.000	0	0	0-0	5	36	1	.976
TOTALS	.067	42-26	15	0	1	0	0	0	3	1	.067	6	0	4	0	.333	0	1	0-0	10	105	4	.966

YEAR	ERA	W-L	APP-GS	CG	SHO/CBO	SV	IP	H	R	ER	BB	SO	2B	3B	HR	BF	B/AVG	WP	HBP	BK	SFA	SHA
2015	1.78	18-7	35-22	15	6/0	5	169.0	138	51	43	70	174	12	1	12	721	.217	16	6	0	2	8
2016	2.27	22-8	41-25	19	3/2	2	194.1	153	83	63	83	225	26	1	15	857	.210	19	30	3	4	12
2017	1.19	15-8	33-19	14	4/1	1	159.0	99	43	27	71	169	14	0	6	662	.175	19	14	0	4	7
TOTALS	1.78	55-23	109-66	48	13/3	8	522.1	390	177	133	224	568	52	2	33	2240	.202	54	50	3	10	27



SYDNEY LOUPE

C • 5-2 • SR. • 3L • R-R • SLIDELL, LA.

13

JUNIOR SEASON (2017)

Played in nine games for the Tigers ... Scored three runs during the season ... Scored a run in the Tiger's game three victory over UL-Lafayette to help propel LSU into the Tallahassee Super Regional.

SOPHOMORE SEASON (2016)

Appeared in one game as a sophomore, coming on to pinch hit against Connecticut on February 13.

FRESHMAN SEASON

Made her first appearance in an LSU uniform against Northwestern State on Feb. 28, coming on to pinch run and also registering an at-bat in the contest.

HIGH SCHOOL

Was a four-year letterwinner at Pope John Paul II High School under head coach Mark Jeanmard on the softball team... Amassed a 51-32-1 record during her prep career, winning the co-district championship in 2013 and 2014... Was a three-time first team all-district selection in 2012, '13 and '14, while earning all-metro and all-state first team honors at catcher in 2014... Was named the team's offensive most valuable player as a junior, while being the team MVP as a senior... Named to the Clarion Herald Elite Softball team as a senior... Was on the honor roll.

PERSONAL

Full name is Sydney Catherine Loupe, Born Nov. 26 in Slidell, Louisiana... Daughter of Craig and Stephanie Loupe... Has three brothers in Payton, Collin and Dalton... Majoring in sports administration.



LOUPE'S CAREER STATISTICS

YEAR	AVG	GP-GS	AB	R	H	2B	3B	HR	RBI	TB	SLG%	BB	HBP	SO	GDP	OB%	SF	SH	SB-ATT	PO	A	E	FLD%
2015	.000	1-0	1	0	0	0	0	0	0	0	.000	0	0	0	0	.000	0	0	0-0	0	0	0	.000
2016	.000	1-0	1	0	0	0	0	0	0	0	.000	0	0	0	0	.000	0	0	0-0	0	0	0	.000
2017	.000	9-0	1	3	0	0	0	0	0	0	.000	0	0	0	0	.000	0	0	0-0	0	0	0	.000
TOTALS	.291	11-0	3	3	0	0	0	0	0	0	.000	0	0	0	0	.000	0	0	0-0	0	0	0	.000



ALLIE WALLJASPER

P • 6-2 • SR. • 3L • R-R • MANTECA, CALIF.

25

JUNIOR SEASON (2017)

Led the Tiger's in wins, ERA, appearances, starts, complete games, saves and innings pitched ... Made 35 appearances, 26 of which were starts ... In 165 innings pitched, she gave up 48 earned runs on her way to a 1.61 ERA ... Compiled an 18-6 record on the mound ... Earned two saves on the season ... Amassed 101 total strikeouts ... Compiled five or more strikeouts in six games ... In starts or appearances of at least five innings she limited the opponent to three hits or fewer in seven games ... Amassed three complete game one-hitters ... Allowed no earned runs in nine of her starts ... In a shutout victory against Georgia she went the distance allowing only two hits ... Pitched a one-hitter against Mississippi State allowing one unearned run and earning the victory ... Gave up only 83 hits and earned a 1.19 ERA while throwing 117.6 innings during the regular season ... Pitched a complete game one-hit shutout against Tennessee striking out four ... In a NCAA Super Regional elimination game versus Florida State, pitched a one-hit shutout to keep the season alive ... Made offensive appearances in 27 games during the season ... In 56 at bats she compiled a .250 batting average ... Hit two home runs ... Awarded pitcher of the year and named to the All-Louisiana Softball Team by the Louisiana Sports Writers Association ... Named a NFCA Third Team All-American ... NFCA Division I South Region First Team ... All-SEC Second Team ... SEC All-Tournament Team ... Three time LWSA Player of the Week (03/07, 03/28, 04/25).

SOPHOMORE SEASON (2016)

In her second year at LSU appeared in 29 games, making 22 starts in the circle, leading the pitching staff in saves, while finishing second in ERA, wins, appearances, starts, complete games, shutouts, innings pitched, walks allowed and strikeouts... Was 11-6 on the year with a 1.78 ERA, allowing 47 runs, 35 earned on 128 hits in 138.0 innings pitched... Struck out 93 batters and issued just 27 walks on the season, posting five total shutouts... Finished 10th in the SEC in ERA, tied for eighth in saves, 13th in earned runs allowed, 11th in total runs allowed and tied for sixth in walks allowed... In SEC games was in the top 15 in ERA, total hits allowed, walks allowed and runs allowed... Finished in the top 50 individually nationally in ERA and walks allowed per seven innings... At the plate hit .222 on the year, appearing in 46 total games and starting 36 with 22 coming in the circle and 16 as the designated player... Had 18 total hits, most for LSU non-starters, with a double and three home runs... Had two multiple hit games, having a game with two hits and one with three... Had eight RBIs, earning a pair of two-RBI games on the season... Slugged .346 with a .315 on-base percentage, drawing nine walks, getting hit twice and scoring four times... Allowed

an earned run or fewer in 20 appearances... Did not issue a walk in 12 appearances on the season allowing one just 11 times... Earned first save on the season against UCF by striking out four and allowing just a hit in three innings... Pitched a team season-high nine innings against Florida in the second game of a doubleheader... Earned her 10th victory of the year by pitching a shutout in 5.1 innings against Arizona State with four strikeouts to just three hits... Earned the win in the first game of the super regional by striking out five and shutting out James Madison, before turning around in game two right after and clinching the super regional with a save after allowing one hit in three innings... Earned third save by allowing two hits in two innings against Alabama in the Women's College World Series... Had a walk-off solo home run to clinch the series against Washington... Hit third home run of the season against LIU Brooklyn in the NCAA tournament.

FRESHMAN SEASON (2015)

In her inaugural campaign at LSU was named the SEC Freshman of the Week and the LWSA Pitcher of the Month for February... Was a finalist for the second NFCA DI National Freshman of the Year Award... Named second team NFCA All-South Region and LWSA All-Louisiana, while being a member of the record five All-American selections LSU had making the third team... Was named to both the Baton Rouge Regional and Super Regional teams... Appeared in 26 games in the circle for LSU, leading the team in fewest walks allowed (30), fewest earned runs allowed (34) and saves (1), while finishing second on the team in wins with 16, innings pitched with 130.1, earned run average at 1.83, complete games with 13 and strikeouts with 97... Finished 29th in the nation in ERA which was sixth in the conference, while finishing in the top 100 in hits allowed per seven innings at 6.07... Finished the season with seven, seven-inning complete game victories... Held opponents to a run or fewer nine times on the year... Did not walk a batter in nine appearances, with a walk or less in 17 games... Earned the best start for a true freshman in LSU history winning each of her first nine decisions, as it is the second best pitching start in team history... Had seven games with at least five strikeouts... Struck out a season-best 10 batters against Cal State Fullerton in Palm Springs... Pitched a four-inning one-hitter against McNeese State and a seven-inning single-hit outing to Auburn... Pitched a pitching staff season high 10.1 innings against Nebraska in the regional... Two of her nine hits were for home runs... Earned her first collegiate hit going 1-for-3 against Memphis in the season opener... Hit her first home run of the year against NC State the next day... Hit a grand slam in her only hit of the game against Cal State Fullerton.

HIGH SCHOOL

A standout three-sport athlete in California at Sierra High School where she played basketball, softball and volleyball... Under coach Nick Olmo on the diamond amassed 63 wins in the circle to go along with a 0.63 earned run average, 895 strikeouts and just 89 walks... At the plate hit .488 during her career with 18 home runs and 70 RBI... Was a four-time most valuable player of the Valley Oak League, three-time pitcher of the year, while being named the Modesto Bee Stanislaus District Softball Player of the Year in back-to-back seasons... Was a MaxPreps All-American, while also being selected as a Cal-Hi All-State selection... As a senior won 14 games with a 1.04 earned run average, striking out 229 with just 29 walks in 134 innings, while hitting .556 with six home runs and 21 RBI... Helped lead the team to the second Valley Oak League and sectional championship by striking out 227 in being named the Sac-Joaquin Pitcher of the Year as a junior as well as MVP honors... Led the Timberwolves to a second place sectional finish, fanning 226 to repeat pitcher of the year honors... Was named the MVP of the Sac-Joaquin section after helping SHS to its first VOL and sectional title as a freshman with 213 strikeouts in the circle.

PERSONAL

Full name is Allison Susanne Walljasper, born May 17 in Redwood City, California... Daughter of Troy and Kelli Walljasper... Has one sister Lindsey (13)... Majoring in education.

WALLJASPER'S COMPLETE BIO IS AVAILABLE AT LSUSPORTS.NET

HONORS

- 2017 NFCA Third Team All-American
- 2017 LWSA All-Louisiana Softball Team
- 2017 LWSA Pitcher of the Year
- 2017 NFCA Division I South Region First Team
- 2017 All-SEC Second Team
- 2017 SEC All-Tournament Team
- 2017 Three-Time LWSA Player of the Week (03/07, 03/28, 04/25)
- 2016 NFCA All-South Region First Team
- 2016 LWSA All-Louisiana Second Team
- 2015 SEC Freshman of the Week (02/16, 04/20)
- 2015 LWSA Pitcher of the Month (February)
- 2015 NFCA DI National Freshman of the Year Award Top 25 Finalist
- 2015 NFCA All-South Region Second Team
- 2015 NCAA All-Baton Rouge Regional Team
- 2015 NCAA All-Baton Rouge Super Regional Team
- 2015 NFCA All-American Third Team
- 2015 LWSA All-Louisiana Second Team

WALLJASPER'S CAREER STATISTICS

YEAR	AVG	GP-GS	AB	R	H	2B	3B	HR	RBI	TB	SLG%	BB	HBP	SO	GDP	OB%	SF	SH	SB-ATT	PO	A	E	FLD%
2015	.188	19-17	48	4	9	0	0	2	7	15	.313	1	1	9	2	.220	0	0	0-0	6	19	6	.806
2016	.222	46-36	81	4	18	1	0	3	8	28	.346	9	2	15	0	.315	0	2	0-0	5	27	2	.941
2017	.250	27-20	56	5	14	3	0	2	13	23	.411	7	1	9	1	.338	1	1	0-0	7	34	0	1.000
TOTAL	.222	92-73	185	13	41	4	0	7	28	66	.357	17	4	33	3	.300	1	3	0-0	18	80	8	.925

YEAR	ERA	W-L	APP-GS	CG	SHO/CBO	SV	IP	H	R	ER	BB	SO	2B	3B	HR	BF	B/AVG	WP	HBP	BK	SFA	SHA
2015	1.83	16-5	26-22	13	5/0	1	130.1	113	56	34	30	97	5	3	8	566	.224	2	13	0	5	13
2016	1.78	11-6	29-22	11	4/1	3	138.0	128	47	35	27	93	16	2	6	595	.239	4	16	0	4	12
2017	1.61	18-6	35-26	19	6/1	2	165.0	135	48	38	28	101	17	1	5	672	.219	5	11	1	3	13
TOTAL	1.73	45-17	90-70	43	15/2	6	433.1	376	151	107	85	291	38	6	19	1833	.227	11	40	1	12	38



SYDNEY BOURG

UTILITY • 5-6 • SR. • 2L • L-R • SLIDELL, LA.

10

JUNIOR SEASON (2017 at Nicholls State)

Started and played in 57 games for Nicholls State ... Totaled 49 hits which tied for third best on the team ... Scored 24 runs and collected 16 RBI ... Was 17-20 in stolen bases ... Recorded a perfect 1.000 fielding percentage.

SOPHOMORE SEASON (2016)

Played in 25 games as a sophomore, earning 13 starts with eight coming in left field, four in center field and one at second base... Batted .222 on the season with four hits, including two for triples, with three RBIs and six runs scored... Slugged .444 with a .263 on-base percentage, drawing a walk and was 2-for-2 in stolen bases... Had a .938 fielding percentage... Earned her first hit of the season in California against Bethune-Cookman, going 1-for-2... Had a two-RBI triple against ULM... Earned another triple against Tennessee Tech, driving in one and scoring once... Went 1-for-1 against Louisiana Tech.

FRESHMAN SEASON (2015)

Played in 31 games for LSU as a freshman on the year, starting 21 of the final 23 games of the season for the Tigers at second base... Hit

.262 on the year with 11 hits in 42 total at-bats, driving in two with seven runs scored... Drew eight walks and was hit by pitch three times which was tied for second most on the team on the year... Finished with three sacrifice hits during the season... Scored her first run of the season against Florida Atlantic... Earned her first collegiate hit against Nicholls, going 1-for-1 with a run scored... Drove in her first run of the season by going 2-for-3 at Tennessee... Drove in another run and scored a season high two times against Texas Southern in the NCAA Baton Rouge Regional opener against Texas Southern... Went 2-for-3 against Arizona State in the first of two games against the Sun Devils in the regional final... Scored the winning run in game two against ASU to send LSU to the super regional round... Went 1-for-2 against Arizona in the clinching game of the super regional... Went 1-for-2 with a run scored against Michigan.

HIGH SCHOOL

Was a four-year letter winner for Marion Eades on the softball team and a two-year letter winner for Mark Beason on the girl's basketball team at Northshore High School...

Was a repeat all-district, all-metro and all-state selection on the diamond in the New Orleans area, missing just one season due to a knee injury... Completed her prep career by batting .747 at the plate with 42 RBI and three home runs, going on to earn first team all-district and most valuable player honors, all-metro and all-state honors, while being named the MVP of the East squad in the LHSCA All-Star Game... Was honored by her team as the recipient of the Stephanie Suberville Award, Captains Award, team MVP and the Offensive Award... As a junior batted .649 with 11 doubles, 14 triples and three home runs in earning the team Offensive Award, as well as first team all-district and all-metro... Hit .483 as a freshman en route to all-district honors... Is a member of the Fellowship of Christian Athletes.

PERSONAL

Full name is Sydney Micah Bourg, born March 9 in Slidell, Louisiana... Daughter of Michael and Donna Bourg... Has two siblings in Blaine (15) and Gracie (13)... Had an uncle who played football at Louisiana Tech... Majoring in kinesiology.



BOURG'S CAREER STATISTICS

YEAR	AVG	GP-GS	AB	R	H	2B	3B	HR	RBI	TB	SLG%	BB	HBP	SO	GDP	OB%	SF	SH	SB-ATT	PO	A	E	FLD%
2015	.262	31-21	42	7	11	0	0	0	2	11	.262	8	3	10	0	.415	0	3	0-0	32	38	5	.933
2016	.222	25-13	18	6	4	0	2	0	3	8	.444	1	0	5	0	.263	0	0	2-2	13	2	1	.938
TOTALS	.314	132-131	354	85	111	11	4	0	31	130	.367	48	0	55	1	.396	0	11	20-25	132	3	3	.978

Nicholls State

YEAR	AVG	GP-GS	AB	R	H	2B	3B	HR	RBI	TB	SLG%	BB	HBP	SO	GDP	OB%	SF	SH	SB-ATT	PO	A	E	FLD%
2017	.285	57-57	172	24	49	6	3	1	16	64	.372	8	4	17	1	.330	1	3	17-20	85	14	7	.934



SHEMIAH SANCHEZ

INF • 5-2 • JR. • 2L • R-R • NEWNAN, GA.

23

SOPHOMORE SEASON (2017)

Started in 59 games while appearing in a total of 60 for the Tigers ... Recorded 35 hits on her way to a .233 batting average ... Scored 29 runs during the season ... Was a perfect 3-3 on steal attempts ... Compiled 18 RBI throughout the season ... Reached base safely in each of her first five starts to begin the season... Hit her first career home run versus Bethune-Cookman ... Delivered a walk-off single against McNeese State ... Went 1-2 against Penn State, with two RBI ... Had three hits in four at bats against McNeese State in the NCAA Regional with a run and two RBI ... Went 2-3 with a homerun in the Tigers WCWS game versus Oregon... 2017 Spring SEC Academic Honor Roll.

FRESHMAN SEASON (2016)

Played in 19 games in her first season at LSU, earning nine starts with six starts at second base and three as the designated player... Batted .276 on the year with eight hits, including three doubles... Went on a three-game hitting streak during the season and reached base safely in six consecutive games... Had 10 RBIs with five runs scored, having multiple RBIs in two games...

Slugged .379 with a .400 on-base percentage, drawing four walks... Earned her first LSU hit in the season-opening game against Ohio State with an RBI double... Earned hits in each of her first three appearances against OSU, North Florida and Pacific with an RBI in each... Drove in a pair of RBIs in consecutive games against Tennessee Tech and Louisiana Tech... Had an RBI double on the road at Texas A&M with a run scored... In the first game of a series against Washington went 1-for-1 with a run scored.

HIGH SCHOOL

Was a two-sport athlete at East Coweta High School, playing softball all four years and basketball for three seasons for the Lady Indians... Won the regional championship every season of her career in softball, being an all-state selection twice during her career as a sophomore and senior... Finished her ECHS career as the holder of 15 individual season and career school records combined, hitting .439 for her career with 177 hits, 133 runs and 131 RBI... Was named the Times-Herald Player of the Year after hitting .463 with 15 doubles, 55 runs scored and 49 RBI as a senior, where she was also

named to the GACA All-Star Team after leading the county with 12 home runs... Played with Team Puerto Rico with current LSU teammate Savannah Jaquish in the summer of 2015... Was a three-year honor roll recipient, while graduating with honors.

PERSONAL

Full name is Shemiah Marie Sanchez, born May 12 in Newnan, Georgia... Parents are Manuel and Shandria Sanchez... Has three siblings in DeAngelo, Ashley and David... Planning to major in business.

SANCHEZ'S COMPLETE BIO IS AVAILABLE AT LSUSPORTS.NET

HONORS & AWARDS

- 2017 Spring SEC Academic Honor Roll



SANCHEZ'S CAREER STATISTICS

YEAR	AVG	GP-GS	AB	R	H	2B	3B	HR	RBI	TB	SLG%	BB	HBP	SO	GDP	OB%	SF	SH	SB-ATT	PO	A	E	FLD%
2016	.276	19-9	29	5	8	3	0	0	10	11	.379	4	2	8	0	.400	0	1	0-1	10	13	0	1.000
2017	.233	60-59	150	29	35	5	0	2	18	46	.307	14	6	21	1	.318	3	2	3-3	58	138	16	.925
TOTALS	.240	79-68	179	34	43	8	0	2	28	57	.318	18	8	29	1	.332	3	3	3-4	68	151	16	.932

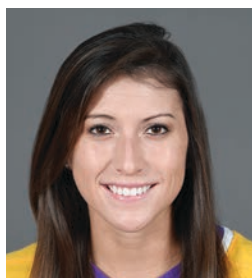

AMBER SERRETT

INFIELD • 5-6 • JR. • 2L • R-R • SPRING, TEXAS

17

SOPHOMORE SEASON (2017)

Started in played in all 70 of LSU's games during the season ... Recorded 21 RBI ... Collected a career best 13 extra base hits including four homeruns ... Hit for an average of .263 ... Tallied 21 total runs ... Hit the team's first homerun of the season during the Tiger's 14-1 victory versus Penn State ... Drove in her season high four RBI against Central Arkansas with help from a three-run homerun ... Went 2-2 with a home run and three runs scored against Bethune-Cookman ... Had a 3-3 outing in the series finale against Auburn adding a run and an RBI on two doubles ... Hit .500 over the course of the five game Baton Rouge Regional ... Went 2-2 with three RBI and a run in an elimination game in the NCAA Regional against UL-Lafayette ... Went 1-2 with the game-winning RBI single in the WCWS opener versus UCLA ... 2017 Spring SEC Academic Honor Roll.

two RBIs and a run scored... Was 2-for-2 with a double, three RBIs and a run scored in the finale against Mississippi State... Was 3-for-4 in the finale against Washington with a run scored.

HIGH SCHOOL

Was a four-year standout at Oak Ridge High School in Texas under head coach Amanda Brimberry... Was a four-time District 14-5A first team selection, earning first team all-county honors those same seasons... Earned the district and county's defensive most valuable player award as a sophomore in 2013... Was named to the All-Greater Houston first team... Graduated Summa Cum Laude as she was on the honor roll for all four years, was a member of the National Honor Society and was named the Montgomery County Scholar Athlete of the Year.

PERSONAL

Full name is Amber Nicole Serrett, born October 17 in Houston, Texas... Parents are Fred and Maria Serrett... Father played tennis at Centenary... Has an older sister, Monica Horn... Plans to major in kinesiology.

HONORS & AWARDS

- 2017 Spring SEC Academic Honor Roll
- 2016 LSWA Co-Player of the Week [03/09]

FRESHMAN SEASON (2016)

In her debut season at LSU played in 65 of the team's 70 games, making 63 starts beginning the year seeing nine games in left field and four as the designated player, before becoming the primary starter at short stop in 50... Hit .304 on the season with 49 hits, including nine doubles and two home runs... Had 12 multi-hit games on the year, earning nine games with two hits and three games with three hits... Had 24 RBIs with 64 total bases and 31 runs scored, slugging .398 with a .376 on-base percentage with 18 walks and five stolen bases... Had six multi-RBI games on the season, with four games with two RBIs and two games with three... Went on a six-game hitting streak, while reaching base consecutively in nine games... Opened her LSU ledger by going 2-for-3 with an RBI and two runs scored against Ohio State... Roped her first double and went 2-for-4 with an RBI against Bethune-Cookman... Had her first multi-RBI game against UCLA, going 2-for-3 with two RBIs and two runs scored... Went 3-for-3 with three RBIs, two runs scored and two stolen bases against Memphis... Was 2-for-3 with a double and run scored against Tennessee Tech... Went 3-for-3 with an RBI, stolen base and run scored against Liberty... Hit her first career collegiate home run at Louisiana Tech, going 2-for-4 with two RBIs and four runs scored... Hit her second home run of the season against Southern Miss with



SERRETT'S CAREER STATISTICS

YEAR	AVG	GP-GS	AB	R	H	2B	3B	HR	RBI	TB	SLG%	BB	HBP	SO	GDP	OB%	SF	SH	SB-ATT	PO	A	E	FLD%
2016	.304	65-63	161	31	49	9	0	2	24	64	.398	18	1	20	3	.376	1	5	5-5	92	106	7	.966
2017	.263	70-70	175	27	46	8	1	4	21	68	.389	12	6	25	1	.328	2	3	0-1	85	131	15	.935
TOTAL	.283	135-133	336	58	95	17	1	6	45	132	.393	30	7	45	4	.351	3	8	5-6	177	237	22	.950



ELYSE THORNHILL

UTILITY • 5-9 • JR. • 2L • L-R • BATON ROUGE, LA.

9

SOPHOMORE SEASON (2017)

Started in 17 games for the Tigers and played in a total of 22 games ... Totaled 11 hits in 50 at bats for a batting average of .220 ... Scored five runs throughout the course of the season ... Drove in runners in five games for a total of seven RBI ... Went 2-4 in the season opener versus Oklahoma State with one run scored and three RBI ... Drove in a run and scored another in a 2-3 performance against Illinois ... 2017 Spring SEC Academic Honor Roll.

FRESHMAN SEASON (2016)

Played in 34 games in her debut LSU season, making 27 starts with 26 coming in left field and once as the designated player... Hit .242 at the plate with 15 hits, the second most among non-everyday starters, with five doubles... Had three multi-hit games, all coming with two hits... Had nine RBIs and scored seven times on the season... Earned four multi-RBI games, all coming with two RBIs... Slugged .323 with a .372 on-base percentage, drawing 13 walks and was 3-for-3 on stolen bases... Had two sacrifice flies and a sacrifice bunt on the year... Had a perfect fielding percentage on the season... Earned her first hit as a Tiger against Connecticut, earning another as she went 2-for-2 with a pair of doubles, two RBIs and a run scored... Was 1-for-1 against Bethune-Cookman with another double and a

run scored... In the SEC opener at Texas A&M was 2-for-3 with a double and two RBIs... In the second game went 2-for-2 with another double, two RBIs and a run scored... Drove in two on one hit in the NCAA tournament against LIU Brooklyn... Was 1-for-3 against James Madison... Had hits against Michigan and

Alabama in the Women's College World Series.

HIGH SCHOOL

Was a four-year standout and letterwinner at St. Joseph Academy under head coach Billy Stears where the Redstickers won a co-district championship en route to a state semifinal run, hitting .462 during her prep career with 66 total wins... Was a four-time first team all-district selection, while three times being selected to the all-metro team and earning all-state honors as a senior... As a senior hit .531, slugging .827 with 38 stolen bases as she was named the team's most valuable player for the second time at the school, while also earning MVP honors at the LHSCA All-Star Game for the East squad... Batted .528 as a junior... Hitting .412 as a sophomore, was named the team's offensive player of the year and team MVP... Was named the team's newcomer of the year as a freshman, hitting .375 for a team that won 23 games that season... Was a member of the National Honor Society's honor graduates, while also being an academic letter recipient.

PERSONAL

Born March 4, in Baton Rouge... Parents are Gary and Denise Thornhill... Has a younger sister, Baylie... Dad played basketball at Southwest Mississippi Community College... Plans to major in animal sciences.

HONORS & AWARDS

2017 Spring SEC Academic Honor Roll



THORNHILL'S CAREER STATISTICS

YEAR	AVG	GP-GS	AB	R	H	2B	3B	HR	RBI	TB	SLG%	BB	HBP	SO	GDP	OB%	SF	SH	SB-ATT	PO	A	E	FLD%
2016	.242	34-27	62	7	15	5	0	0	9	20	.232	12	1	17	0	.372	2	1	3-3	28	2	0	1.000
2017	.220	22-17	50	5	11	1	0	0	7	12	.240	3	1	6	0	.278	0	1	0-0	34	2	0	1.000
TOTAL	.232	56-44	112	12	26	6	0	0	16	32	.286	16	2	23	0	.333	2	2	3-3	62	4	0	1.000



ALIYAH ANDREWS

OF • 5-7 • SO. • 1L • L-R • OLDSMAR, FLA.

4

FRESHMAN SEASON (2017)

Started in 52 games and made 64 appearances as a freshman ... In 127 plate appearances, she recorded 43 hits for an average of .339 ... Recorded 30 runs scored ... Stole 11 bases on 13 attempts ... Recorded a .973 fielding percentage ... Went 2-3 with two runs scored against Kansas ... Tore through the month of March leading the team to a 16-4 record while recording a .533 batting average and scoring 13 runs ... Hit .288 in SEC play on the strength of 15 hits ... Went 3-3 in the decisive game of the Baton Rouge Regional against ULL ... Went 2-3 with 2 runs scored in the clinching game of the Tallahassee Super Regional ... Hit .343 during the postseason and scored 8 runs ... 2017 Spring SEC First Year Academic Honor Roll.

HIGH SCHOOL

Was a four-year letterwinner at East Lake High School in Florida under head coach Kristie Delk... As a senior was named to the Florida Coaches All-State Team, along with being a first team All-Tampa Bay selection as she hit .484 with 17 RBIs and 28 stolen bases and being named to the state All-Star team... Was named a Tampa Bay Times first team All-Pinellas County and All-Tampa Bay selection, hitting .456 as a junior, striking out just three times all season and stealing 30 bases.. Was an all-county selection four times and All-Sun Coast selection once... Claimed a district championship with East Lake as a sophomore in 2014... Was an honor roll student and a member of the National Honor Society.

PERSONAL

Full name is Aliyah Sharrel Andrews, born November 1 in Dunedin, Florida... Daughter of Michael and Jeanene Andrews... Has three siblings in Michael, Ayanna (A.J.) and Athena... Sister A.J. was a four-year letterwinner for LSU from 2011-15...

HONORS & AWARDS

• 2017 Spring SEC Academic Honor Roll



ANDREWS' CAREER STATISTICS

YEAR	AVG	GP-GS	AB	R	H	2B	3B	HR	RBI	TB	SLG%	BB	HBP	SO	GDP	OB%	SF	SH	SB-ATT	PO	A	E	FLD%
2017	.339	64-52	127	30	43	0	0	0	4	43	.339	7	1	13	0	.375	1	5	11-13	68	3	2	.973
TOTAL	.339	64-52	127	30	43	0	0	0	4	43	.339	7	1	13	0	.375	1	5	11-13	68	3	2	.973



AMANDA DOYLE

INF • 5-8 • SO. • 1L • R-R • SANTA CLARITA, CALIF.

22

FRESHMAN SEASON (2017)

Played in a total of 62 of LSU's 70 games, starting 60 of them ... Recorded 42 hits, 14 of which were for extra bases on her way to a .236 batting average ... Recorded 26 RBI on the season ... Scored 13 total runs ... Hit four homeruns ... Recorded 12 multi-hit games and 6 multi-RBI games ... Hit an astonishing .571 during the Mary Nutter Collegiate Classic in February ... Went 3-3 against Long Beach State driving in 2 runs and scoring another three with a double and a homerun ... She followed that performance with a 2-4 outing against 6th ranked UCLA with two solo shot homeruns ... Doyle hit a homerun against South Alabama on her way to a 2-3, three RBI showing ... Posted a .987 fielding percentage, which ranked second on the team amongst everyday starters ... Hit .307 during the team's run to the SEC Tournament Championship Game.

HIGH SCHOOL

Was a four-year player at Canyon High School out of California under coach Kristan Hinze ... Was a three-time Santa Clarita Valley first team selection ... Led her team with a .400 batting average, driving in 26 with six home runs, owning a .449 on-base percentage and .775 slugging mark ... The infielder has been a two-time team most valuable player award winner, top defensive player award winner and a two-time Foothill League selection.

PERSONAL

Full name is Amanda Lynn Doyle, born November 29 in Valencia, California ... Daughter of Judson and Shari Doyle ... Has one sibling, Kaelie ... Plans to major in business.



DOYLE'S CAREER STATISTICS

YEAR	AVG	GP-GS	AB	R	H	2B	3B	HR	RBI	TB	SLG%	BB	HBP	SO	GDP	OB%	SF	SH	SB-ATT	PO	A	E	FLD%
2017	.236	62-60	178	13	42	9	1	4	26	65	.365	10	3	24	1	.286	1	2	0-1	281	25	4	.987
TOTAL	.236	62-60	178	13	42	9	1	4	26	65	.365	10	3	24	1	.286	1	2	0-1	281	25	4	.987

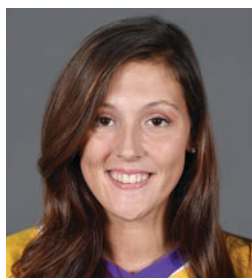

MARIBETH GORSUCH

P • 5-10 • SO. • 1L • R-R • LEWISVILLE, TEXAS

6

FRESHMAN SEASON (2017)

Started six games and appeared in nine total ... Finished the season with a 5.00 ERA ... Had a record of 3-1 and three complete games ... In 28.0 total innings pitched she gave up 29 hits and 20 earned runs ... Pitched five innings for a complete game against Bethune-Cookman giving up three hits, three runs only one earned, and five strikeouts ... Struck out seven in her complete game victory against Illinois State giving up just two earned runs ... Gave up only one earned run against Louisiana Monroe in her five-inning complete game victory ... Gave the team a gutsy relief performance versus South Carolina in May throwing 5.1 innings while allowing only four hits and two earned runs.

HIGH SCHOOL

A four-year letterwinner as a pitcher and first base at Lewisville High School in Texas under coach Lori Alexander... Won over 70 games in the circle during her prep career, winning a state championship in 2013 and finishing as runner-up in 2015... As a junior in 2015 went 24-5, ending the year with a 0.90 ERA and 343 strikeouts in 210 innings of work in being named All-State and All-Area Player of the year... In 2013 was named the state tournament most valuable player and the all-tournament team, All-State and the All-Area Player of the year... Was named a MaxPreps High School All-American in 2015 and MaxPreps Underclassman All-American... Was on the school's student council and a member of the student leadership mentoring program.

PERSONAL

Full name is Maribeth Mackenzie Gorsuch, born February 19 in Dallas, Texas... Daughter of Doug and Stacy Gorsuch... Has two siblings in Allen and Charlie... Plans to major in sports administration.



GORSUCH'S CAREER STATISTICS

YEAR	AVG	GP-GS	AB	R	H	2B	3B	HR	RBI	TB	SLG%	BB	HBP	SO	GDP	OB%	SF	SH	SB-ATT	PO	A	E	FLD%
2017	.000	4-2	7	0	0	0	0	0	0	0	.000	0	0	3	0	.000	0	0	0-0	3	6	0	1.000
TOTALS	.000	4-2	7	0	0	0	0	0	0	0	.000	0	0	3	0	.000	0	0	0-0	3	6	0	1.000

YEAR	ERA	W-L	APP-GS	CG	SHO/CBOSV	IP	H	R	ER	BB	SO	2B	3B	HR	BF	B/AVG.	WP	HBP	BK	SFA	SHA	
2017	5.00	3-1	9-6	3	0/0	0	28.0	29	21	20	16	26	6	0	3	135	.269	1	7	3	2	2
TOTALS	5.00	3-1	9-6	3	0/0	0	28.0	29	21	20	16	26	6	0	3	135	.269	1	7	3	2	2



SYDNEY SPRINGFIELD

INF • 5-11 • SO. • 1L • R-R • FLOWER MOUND, TEXAS

15

FRESHMAN SEASON (2017)

Started 57 games while appearing in 60 total for the Tigers in her true freshman season ... Hit for an average of .259 with 17 extra base hits ... Scored 21 runs during the season and achieved 41 RBI ... Finished the season with 10 homeruns on her way to 17 total extra-base-hits with a slugging percentage of .488 ... Marked two or more RBI in eight games ... Went 2-3 with one run scored in her first collegiate start ... Went 3-3 with two runs and 2 RBI against Penn State ... Led the team in RBI in a game with six, which she achieved twice ... Went 2-3 with two home runs and 6 RBI against Troy ... Hit a dramatic go-ahead homerun in extra innings against Wichita State ... Went 3-4 with 2 home runs and 6 RBI versus Kansas ... Collected five RBI over four SEC Tournament games in May ... Hit a 2-run home run versus Missouri in the SEC Tournament opener ... Went 2-5 during the Tallahassee Super Regional ... Leadoff walk in the 3rd inning of the second Super Regional game led to the only run of the game ... Leadoff single in the 3rd inning of the Super Regional finale led to the first runs of the game for LSU ... 2017 Spring SEC First Year Academic Honor Roll.

HIGH SCHOOL

Was a four-year standout at Flower Mound High School in Texas, competing in the same district as fellow Tiger Maribeth Gorsuch in Class 6-6A... As a senior was named the Class 6-6A Offensive Player of the Year after hitting .514 with six home runs, 20 RBIs and 20 walks, 14 of which came during the second half of district play... She set the school record for home runs with 25... As a junior led Flower Mound to a 2015 district championship with a 15-1 record in class 6-6A and reached the regional quarterfinals of the state tournament... Was name first team all-district at first base after her junior season after hitting over .390 with more than five home runs to help power an offense that averaged over seven runs per game that year...

PERSONAL

Full name is Sydney Brooke Springfield, born January 11 in Oklahoma City, Oklahoma... Daughter of Tom and Melissa Springfield... Has one sibling in younger brother Jake... Plans to major in human sciences and education.

HONORS & AWARDS

- 2017 Spring SEC First Year Academic Honor Roll



SPRINGFIELD'S CAREER STATISTICS

YEAR	AVG	GP-GS	AB	R	H	2B	3B	HR	RBI	TB	SLG%	BB	HBP	SO	GDP	OB%	SF	SH	SB-ATT	PO	A	E	FLD%
2017	.259	60-57	162	21	42	7	0	10	41	79	.488	11	1	40	1	.307	2	4	0-1	193	7	2	.990
TOTAL	.259	60-57	162	21	42	7	0	10	41	79	.488	11	1	40	1	.307	2	4	0-1	193	7	2	.990



AKIYA THYMES

OF • 5-1 • SO. • 1L • L-R • BRUSLY, LA.

00

SOPHOMORE SEASON (2017)

Did not play ... Received medical redshirt ...
2017 Spring SEC Academic Honor Roll.

FRESHMAN SEASON (2016)

Appeared in 31 of LSU's 70 games during her freshman season, coming off the bench as a key reserve in pinch running situations... Led the team in stolen bases, going 12-for-14 on the year and earning a .333 on-base percentage with one walk on the season... Scored 10 times on the season, the most of any LSU reserve on the team... Recorded two at-bats on the year... Stole a season-high two bases against Southern Miss.

HIGH SCHOOL

Was a three-sport athlete at nearby Brusly High School, helping lead the Panthers to 105 wins during her prep career... During all four years she was a first team all-district, all-metro and all-state selection, totaling 14 different individual postseason awards... Finished her high school career with a .443 batting average, earning 192 hits, driving in 72 runs and scoring 189 times... Is the all-time leader for stolen

bases at Brusly with 128 in four years... As a senior where she was the Nola.com-Times-Picayune Small Schools Player of the Year, batted .470 with 28 RBI, 56 runs scored and 45 stolen bases, slugging .684 with a .537 on-base percentage... Hit .365 as a junior with 12 RBI and 38 runs scored for a team that went 21-8 on the year... Her sophomore year the Bruins were 33-2 as she hit .477 with 18 RBI and 58 runs scored, stealing 34 bases on 35 attempts... As a freshman scored 40 runs and drove in 16, hitting .491 with a .530 on-base percentage and .557 slugging percentage... Was on the high school honor roll for two years, served as the treasurer for the student council and was an A-Team Mentor for three years.

PERSONAL

Full name is Akiya Ashae Thymes, born January 31 in Plaquemine, Louisiana... Parents are Donnie and Keyshalynn Thymes... Mother Keyshalynn was on the track and field team at Southern University... Is the niece of assistant track and field coach Debbie Parris-Thymes... Was coached and played high school basketball under current LSU Women's

Basketball Director of Operations Shaeeta Williams... Has a sister, Kyana... Planning to major in kinesiology.

HONORS & AWARDS

• 2017 Spring SEC Academic Honor Roll

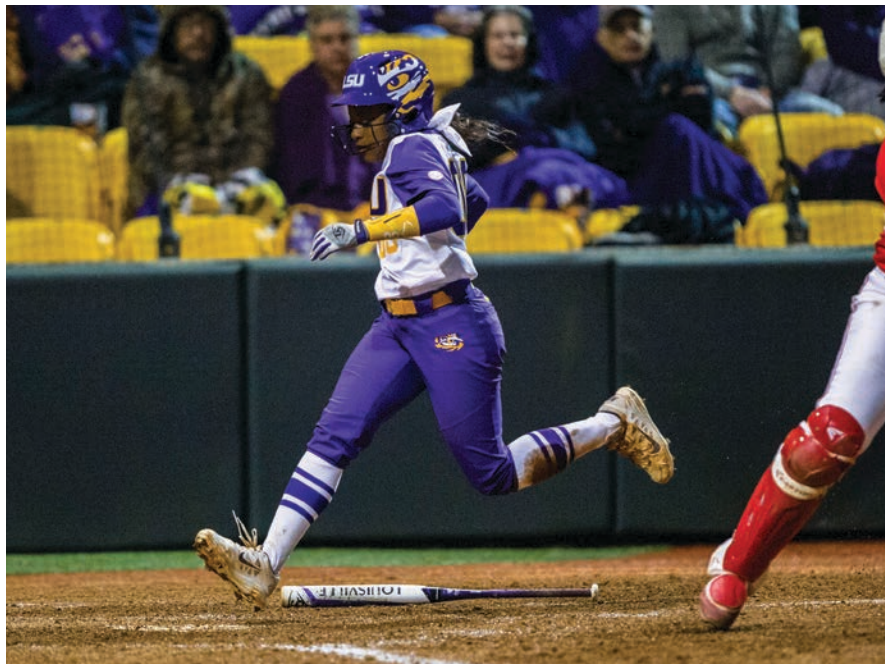

THYMES' CAREER STATISTICS

YEAR	AVG	GP-GS	AB	R	H	2B	3B	HR	RBI	TB	SLG%	BB	HBP	SO	GDP	OB%	SF	SH	SB-ATT	PO	A	E	FLD%
2016	.000	31-0	2	10	0	0	0	0	0	0	.000	1	0	0	0	.333	0	0	12-14	0	0	0	.000
TOTAL	.000	31-0	2	10	0	0	0	0	0	0	.000	1	0	0	0	.333	0	0	12-14	0	0	0	.000



CLAIRE WEINBERGER

OF • 5-5 • SO. • 1L • L-R • PRAIRIEVILLE, LA.

9

FRESHMAN SEASON (2017)

Started in four games while competing in 32 games for the Tigers during her freshman year ... Compiled a .222 batting average in nine plate appearances ... Amassed eight total runs for the Tigers in 2017 ... Successfully stole four bases on seven attempts ... Recorded two RBI in her debut season ... Went 1-1 against Georgia Southern with one run scored ... Drove in two runs against Bethune-Cookman while scoring another one while going 1-2 from the plate ... Scored a crucial run in each of the Tiger's two victories at Florida State during the Super Regional.

HIGH SCHOOL

At East Ascension High School was a two-sport athlete lettering for four years in both volleyball and softball... As a senior batted .565 with 22 RBIs, .930 fielding percentage and scored 42 runs and was selected to the all-district, all-parish and all-state teams... As a junior, led the Spartans to the state semifinals in the state's largest class, sending them there after earning the game-winning hit in the quarterfinals, finishing the year hitting .582 with 28 RBI in being named first team all-district, all-metro and all-state... Was also an all-district selection in volleyball... Was a member of the National Honor Society.

PERSONAL

Full name is Claire Rene Weinberger, born November 23 in Houston, Texas... Daughter of Brett and Cheryl Weinberger... Father Brett played baseball at Texas A&M and Arizona State and was drafted by the Montreal Expos organization, while mother Cheryl ran track at Texas A&M... Plans to major in animal sciences.



WEINBERGER'S CAREER STATISTICS

YEAR	AVG	GP-GS	AB	R	H	2B	3B	HR	RBI	TB	SLG%	BB	HBP	SO	GDP	OB%	SF	SH	SB-ATT	PO	A	E	FLD%
2017	.222	32-4	9	8	2	0	0	0	2	2	.222	3	0	2	0	.417	0	0	4-7	3	0	0	1.000
TOTAL	.222	32-4	9	8	2	0	0	0	2	2	.222	3	0	2	0	.417	0	0	4-7	3	0	0	1.000



MICHAELA SCHLATTMAN

INF/UTL • 5-7 • JR.-TR • R-R • PLAINFIELD, ILL.

1

MIAMI (OHIO)

Was the team's primary shortstop in her two seasons... Was a Third Team All-Mideast Region selection by the NFCA in 2017... second on Miami with .337 batting average ... also had nine home runs and team-leading 38 RBI ... led RedHawks with .608 slugging percentage ... with 18 walks and three hit-by-pitches she had an on-base percentage of .403 ... In 2016, started 57 games in her first season as a Redhawk ... was named First-Team All-MAC as well as to the MAC All-Tournament Team after helping lead Miami to MAC Tournament Championship ... was twice named MAC East Player of the Week (March 21 and April 4) ... tied single-season school record with 11 home runs on the year ... hit .326 on the season with 34 RBIs and 43 runs scored ... recorded first career hit and first career run scored vs. Alabama (Feb. 19) ... had multiple hits in 17 games during season.

HIGH SCHOOL

A four-year letterwinner at shortstop for Plainfield Central High School in Plainfield, Illinois ... named Second-Team All-State as a senior in 2015... Four-time All Conference (2011-2014) and Conference MVP her senior year (2014)... hit .439 as a senior with six home runs ... broke school records in career hits, at-bats, doubles and runs ... was named Second-Team All-State as a junior in 2014 ... played her club softball for the Beverly Bandits, leading them to the 2013 Premier Girls Fastpitch National Championship and a runner up finish in the same tournament in 2014.

PERSON

Full name is Michaela Rae Schlattman, born on Feb. 27 in Plainfield, Illinois... Parents names are Mike and Kay Schlattman... Has a younger sister Morgan... Majoring in sports administration.

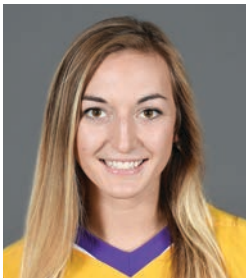

BECCA SCHULTE

INF • 6-0 • JR.-TR • R-R • ANDOVER, KAN.

7

BUTLER COMMUNITY COLLEGE

Played for Butler CC (El Dorado, Kan.) and head coach Doug Chance, the No. 1 ranked team in the community college ranks... Butler went 111-5 in Schulte's two years, including an 88-game winning streak... She helped lead the team to back-to-back NJCAA National Championships and was named the 2017 NJCAA Division I Championship MVP... Hit .433 as a sophomore through 59 games with 26 homeruns and 108 RBIs... Scored 87 runs and on-base percentage of .478 to go along with a .906 slugging percentage and a 1.384 OPS... In her freshman season, the team went 53-4 and Schulte's batting line included 70 runs scored, 16 home runs and 73 RBIs... Finished her career as the Grizzlies' all-time leader in home runs (42), RBI (181) and runs scored (157)... She also finished second all-time in hits (165), third in triples (7) and fourth in batting average (.435).

HIGH SCHOOL

Played at Andover Central HS... First team all-state and a 2015 Wichita Eagle All-Metro selection as a senior... Second team all-state as a junior and sophomore... Honorable mention all-state as a freshman... Also played basketball and volleyball... Averaged 10.4 points and 8.2 rebounds per game as a senior on the hardwood.

PERSONAL

Full name is Rebecca Marie Schulte, born on Feb. 17 in Wichita Kansas... Parents are Matt and Carmen... Older brother Zach played football at Friends University in Wichita... Younger sister Beth plays volleyball in high school... Majoring in sports administration.



TARYN ANTOINE

OF • 5-3 • FR. • HS • L-R • ALEXANDRIA, LA.

16

HIGH SCHOOL

Was a four-sport athlete at Alexandria Senior High School, participating in softball, cheerleading, track and field and powerlifting... Was a four-year letterwinner in softball under head coach Erica Harwell... Helped lead her team to a 2016 5A State Championship and a 2016 5A District 2 Championship... Earned All-District honors, First Team All-Cenla and All-State honors in 2016... Was a First Team All-Cenla and First Team All-District selection in 2015... Was nationally ranked powerlifter in the 132 lb. weight class... Was a state champion in the 132 lb. weight class in 2014... Helped the softball team to a 30-4 record her junior season and undefeated mark in the LHSAA State Tournament in Sulphur, Louisiana... Had 40 stolen bases on the year with a .484

hitting mark... During her sophomore season, she helped the team to a 21-10 regular season record with 26 stolen bases, seven triples and a .484 batting average... Was an honor roll student, Student Council Secretary, National Honor Society member and was a member of the math and science club... Was in the top five percent of her senior class.

PERSONAL

Full name is Taryn Deshay Antoine, born on September 23 in Alexandria, Louisiana... Parents are Travis and Robertha Antoine... Is an only child... plans to major in biological sciences.





CC CACCAMISE

C/INF • 5-7 • FR. • HS • R-R • SAN DIEGO, CALIF.

44

HIGH SCHOOL

Played softball for Steve Miner at Patrick Henry High School in San Diego, Calif.... Helped lead her team to a San Diego Country Eastern League Championship in 2014 and 2015... Was a 2016 Division I Championship Runner-up in California.... Was a three-time All-San Diego Eastern League selection, a 2017 All-San Diego Western League selection and All-San Diego East County Teams... Was named a San Diego All-CIF catcher in the 2015, 2016 and 2017 seasons... Was named the Patrick Henry High School MVP Defensive Player of the Year in 2016 and 2017 and was the Most

Inspirational Player in 2017... Finished her career with a .413 batting average... Four-time Honor Roll student with a 4.0 GPA... Was a scholar-athlete in 2016 and 2017... Was the Commissioner of Spirit in ASB (Associate Student Body).

PERSONAL

Full name is Cristiona Capri Caccamise, born May 11 in Tucson, Ariz.... Parents are Peter and Heidi Caccamise... Has two siblings Brittni and Jordan... Plans to major in Kinesiology.



RIVER GLENN

OF • 5-6 • FR. • HS • R-R • SEEKONK, MASS.

12

HIGH SCHOOL

Played softball at La Salle Academy and was a four-year letterwinner under head coach Stephanie Bello... Helped lead her team to four Top 4 finishes in the state, including the highest finish of second in her junior year... Was an honor roll student all four years and also played basketball.

PERSONAL

Full name is River Mackenzie Glenn, born on December 14 in Seekonk, Massachusetts... Parents are Thomas and Kimberlee Glenn... Has an older sibling, Riley... Plans to major in general business.



KARA GOFF

UTL • 5-6 • FR. • HS • L-R • RUSTON, LA.

5

HIGH SCHOOL

Was a three-sport athlete at Northridge High School ... Was a four-year letterwinner in softball for head coach Giesse... During her prep career, she was a First Team All-District selection, All-Area honoree and was named the team Offensive MVP... In her junior season, she hit over .350, was hit-by-pitch over 20 times... Was a First Team All-District volleyball player and a First-Team All-Region and All-Tournament selection... Helped lead her volleyball team to a District Championship her junior season.

PERSONAL

Full name is Kara Alexia Goff, born March 9 in Cape Girardeau, Missouri... Parents are Greg and Tina Goff... Father Greg is currently a volunteer assistant baseball coach at Purdue... He played baseball at Delta State, while mother Tina was on the swim team at Delta State... Has three younger siblings, Kiley, Kolby and Kenzie... Plans to major in animal science.



SHELBI SUNSERI

P/UTL • 5-10 • FR. • HS • R-R • SANTA FE, TEXAS

27

HIGH SCHOOL

Was a four-year letterwinner in softball under head coach Katie Roberts at Santa Fe High School in Santa Fe, Texas... During her prep career as a pitcher and first baseman, Sunseri was a four-time District MVP, three-time Academic All-District selection, Gatorade Player of the Year nominee, four-time Galveston County Player of the Year, three-time THSGCA 5A All-State selection, three-time NFCA All-American, four-time team MVP, three-time All-Greater Houston honoree, and a three-time TSWA All-State selection... During her senior season, she hit .541 with 40 hits, 48 total RBI and 10 home runs... As a senior pitcher, she finished the year with a 1.21 ERA, including 215 strikeouts in 155 innings of work for a 24-4 record... During her junior season, she hit .461 with 41 hits in 89 at-bats with 39 total RBI and five home runs... As a junior pitcher, she finished the year with a 0.88 ERA, including 293 strikeouts in 174.1 innings of work for a 24-6 record... As a sophomore, she pitched a total of 221.1 innings and tallied 329 strikeouts for a

29-7 record and a 0.69 ERA... At the plate during her sophomore season, she hit .454 with 44 hits, 38 RBI and 15 doubles... As a freshman, she registered a .336 batting average with 25 RBI and 36 hits... Was also an honor roll student, a National Honor Society member, part of Student Council, a member of Fellowship of Christian Athletes, a Wendy's High School Heisman nominee and was a member of the Students Against Destructive Decisions club... Sunseri was named a PGF East All-American and participated in the Triple Crown Sports All-American Game during her final summer season with the Texas Bombers.

PERSONAL

Full name is Shelbi Renee Sunseri, born January 30 in Texas City, Texas... Parents are Michael and Donna Sunseri... Father Michael was on the golf and baseball team at Mary Hardin-Baylor... Has a sister, Ciara... Planning to major in communications disorders with an emphasis in speech pathology.

HEAD COACH BETH TORINA

11TH SEASON OVERALL • 7TH SEASON AT LSU



Beth Torina heads into her seventh season at the helm of the LSU softball program after she returned the Tigers to national prominence with two 50-win seasons, four 40-win seasons and four trips to the Women's College World Series in 2012, 2015, 2016 and 2017 already to her credit in her short time in Baton Rouge.

Since taking the reins of the program prior to the 2012 season, Torina has now led the Tigers to the pinnacle of the sport more than any other LSU head coach, while becoming the first to lead the team to Oklahoma City in consecutive seasons in program history. She is averaging 45 wins per season in Baton Rouge, leading a ranked side that has featured in the top ten for much of the last three seasons. Along with UCLA, LSU is the only other school with three consecutive trips to the Women's College World Series. Under Torina, the Tigers have played a Top 10 strength of schedule ever year. In 2014, the Tigers had the nation's toughest schedule and in 2017 and 2015, they had the second-toughest schedule.

The 2017 season was another one for the books as the Tigers went to their third-consecutive Women's College World Series. The Tigers hosted their fourth regional under Torina before taking on Florida State in the Tallahassee Super Regional. The Tigers topped a national seed for the third time in program history on the road in the Super Regional Round.

With the second toughest strength of schedule in the nation in 2017, Torina led the Tigers to their 11th appearance in the SEC Championships and the second-straight under Torina. The season marked the sixth-straight year at least two pitchers have recorded 10 wins, every year since Torina's arrival in Baton Rouge. It was the fourth season that the pitching staff had an ERA below 2.00.

The Tigers earned many honors along the way. It was the second-time in program history that teammates earned First Team All-American honors in Savannah Jaquish and Bailey Landry. Jaquish became the first four-time All-American in program history. The Tigers have earned at least one All-American honor for a program-record of nine-straight years.

The 2016 season saw the Tigers return one of the most experienced teams in the country at virtually every position as LSU, beginning and ending the season as the third ranked team in the nation, finished the year with a 52-18 overall record, winning 50 games in back-to-back seasons for the first time since 2006 and 2007.

After earning another regional hosting bid, LSU swept through the Baton Rouge regional earning wins against LIU Brooklyn, McNeese State and Arizona State. The Tigers then went on the road to James Madison, and in dramatic fashion became the 15th team in the super regional era, and fifth team on the road, to drop the first game and go on to win the next two to advance to Oklahoma City. The 2016 WCWS appearance marked the first time in program history that the team earned back-to-back berths at the WCWS. The Tigers played the nation's sixth toughest schedule in 2016 en route to winning 31 games at home.

In the SEC, the Tigers earned series wins over WCWS participants Alabama and Georgia, while closing the conference slate with a pair of sweeps over South Carolina and Arkansas, winning eight of their final nine league games to finish 13-11. It set up the Tigers for a run in the 2016 SEC Softball Tournament, where the team got a walk-off win against Texas A&M in the opener, before earning wins over Kentucky and Tennessee to reach the final. Bianka Bell and Carley Hoover were both named All-SEC. Bell earned first team honors for the second-straight season, while Hoover landed on the second team. LSU had the most representatives on the NFCA All-South Region Team of any other university in the region, getting Bell, Hoover, Savannah Jaquish, Sandra Simmons, Kelsi Kloss, Bailey Landry and Allie Walljasper.

Jaquish and Bell were both of LSU's NFCA All-American selections. Jaquish became the third LSU player to be named a three-time All-American, while Bell earned the nod for the second consecutive year.

The 2015 season, one of the greatest seasons in program history, culminated with LSU hosting a Super Regional at Tiger Park for the first time. LSU capped the 2015 season with back-to-back

victories over Arizona, which sent the Tigers to the Women's College World Series for the second time under Torina.

The season started off with a 25-game winning streak, which is the best start to a season in the program's history and the longest winning streak in program history. The streak was also the best start to a season in LSU athletics history and second best streak in among any sport at LSU.

The Tigers ascended to its first ever No. 1 ranking during the year, holding the top spot for three weeks en route to the first 50-win season for the group since 2007. During the 2015 season, the Tigers won 21 games against ranked opponents and 38 games at home, both program records.

The team set season records in team batting average, slugging percentage, on-base percentage, runs scored, RBI and total bases in 2015. The pitching staff set a program record for saves and allowed the fewest doubles in program history.

After originally being picked fourth in the preseason, LSU finished that way by the end as it hosted the 2015 SEC Tournament for the first time since the new Tiger Park opened. The Tigers finished the SEC slate with a 15-9 record against league competition, the third time under Torina that an LSU team has won at least 15 league games in a season.

The season awards came in like a tidal wave for the Tigers as a record five LSU players were named NFCA All-Americans with Bianka Bell earning first team honors, Bailey Landry and Savannah Jaquish earning second team honors and freshmen Carley Hoover and Allie Walljasper being third team selections.

Bell was one of four first team All-SEC selections along with Hoover, Jaquish and Kelsi Kloss. Landry and A.J. Andrews were second team picks. Hoover and Emily Griggs were named to the SEC All-Freshman Team, while Sandra Simmons landed on the SEC All-Defensive Team.

For the first time since becoming the head coach at LSU, Torina was named the LSWA Louisiana Coach of the Year, while Bell was named



Head Coach Beth Torina

the Louisiana Hitter of the Year and Hoover earned the Louisiana Pitcher of the Year.

Torina's third year at the helm proved to be defining in many ways, as the 2014 squad incorporated an influx of youthful talent into an already experienced squad which led to 38 wins and a trip to the NCAA Tucson Regional final, LSU's eighth consecutive trip to the postseason. The Tigers played the second toughest schedule in the country, with 19 wins against teams ranked in the top 25 of the RPI.

The Tigers finished the SEC slate in the tie for sixth place after going 13-11 in the now division-less conference, earning a win in the SEC tournament for the first time since the 2010 season before being sent to Arizona to grab wins against the Wildcats, Louisville and Boston.

Sahvanna Jaquish earned NFCA All-American honors for her outstanding freshman campaign, becoming the fifth player in program history named to the second team list. Jaquish belted a single-season program record 17 home runs and collected a team-best 55 RBI. It was the fifth consecutive year an LSU player was honored as an All-American.

Along with being named to the NFCA All-South Region first team along with Bianka Bell, Jaquish was one of four players to earn All-SEC honors as she was first team, while A.J. Andrews was placed on the second team. Baylee Corbello and Bailey Landry were also selected to the SEC All-Freshman team.

LSU raced out to a 14-1 start in 2013 which was the program's best start to a season since 2007. Playing one of the nation's toughest schedules, the Tigers claimed 12 victories over Top 25 opponents and spent a majority of the season ranked inside the nation's Top 15. It was the LSU's highest win total over ranked opponents dating back to the 2006 season.

LSU returned to the top of the SEC's Western Division and clinched the program's ninth division crown with a three-game sweep over Alabama that featured three one-run victories. The final two games of the series were played in front of the two-largest crowds in Tiger Park history.

A.J. Andrews and Rachele Fico earned NFCA All-American accolades. The last time LSU had two players garner Louisville Slugger/National Fastpitch Coaches Association (NFCA) All-American status during the same season was 2007.

Fico took home NFCA All-American First-Team honors for the second straight season. She joined Ashlee Ducote and Britni Sneed as the only two NFCA All-American First-Team selections in program history. Fico was a USA Softball Top 25 Player of the Year finalist, a Top 10 finalist for the Senior Class Award and picked up the NFCA's National Player of the Week award on April 30 after two wins during LSU's sweep of Alabama.

Fico's 24 wins in the circle was the highest total for a LSU pitcher since Dani Hofer tallied 24 wins in 2007. She twirled 10 shutouts to rank tied for 10th nationally. The right-hander racked up 232 strikeouts and matched the SEC's single-game record held by Tennessee's Monica Abbott with 22 Ks against Mississippi State.

LSU had five players secure All-SEC accolades with Andrews (First Team), Jacee Blades (Second Team), Bianka Bell (Second Team, Freshmen Team), Fico (Second Team, Team) and Kells Kloss (Freshmen Team). Bell became the second player in LSU history to collect the SEC's Freshman of the Year award.

Andrews registered a .353 batting average on 71 hits, the program's highest totals since Kirsten Shortridge's All-American campaign in 2010. Bell connected for 12 home runs, tied for third-most in program history for a single season.

The 2012 WCWS berth was the program's third overall appearance on college softball's biggest stage and program's first since 2004. The Tigers are only one of three teams since the current regional/super regional format that was adopted in 2005 to knock off a pair of seeded teams in No. 8 Texas A&M and No. 9 Missouri on the road to Oklahoma City.

In 2012, Torina guided the LSU pitching staff to a stifling 1.58 staff ERA which tied for second-lowest in the SEC. The 1-2 punch of Rachele Fico and Brittany Mack amassed 36 of LSU's 40 victories during 2012 in the circle.

Fico garnered 20 victories, a stout 1.12 ERA, racked up 221 strikeouts, limited opponents to a .183 batting average and tossed 13 shutouts over 230.1 innings. Her 1.12 ERA and 13 shutouts were fourth and fifth, respectively, in the NCAA rankings.

Mack created and championed the "Geaux Play" program where new or gently used sports equipment was donated at home games to benefit the Miracle League Association at Cypress Mounds. She was named a Lowe's Senior Class Award Top 30 Finalist and the SEC's Co-Scholar Athlete of the Year, the first time a LSU softball player has received that award.

Fico and Mack finished their careers as two of LSU's most decorated hurlers. The duo combined for 134 victories and 1,399 strikeouts during their careers. They are two of the six pitchers in program history to account for 600-plus Ks.

Both Mack (2012) and Fico (2013) went onto become the first overall draft picks in the National Pro Fastpitch (NPF) League during consecutive years. Mack played her first season with the USSSA Florida Pride under Torina before the pair was reunited with the Akron Racers in 2013.

Torina spent three seasons with the Pride as an assistant coach (2010) followed by a two-year run as head coach (2011-12). During her tenure, the organization captured the 2012 Ringer Cup trophy awarded to the league's regular season champion and won the 2010 NPF championship. The Pride roster featured multiple Olympians which includes ESPN softball analyst Jessica Mendoza along with Caitlin Lowe and Natasha Watley.

Before joining the LSU program in June 2011, Torina took Florida International of the Sun Belt Conference to new heights. The two-time SBC Coach of the Year led the Golden Panthers to a 129-111 record in four seasons and directed FIU to its first NCAA Tournament victory in 2010.

The 2010 campaign saw the Golden Panthers sweep the SBC postseason awards as Kasey Barrett was the league's Pitcher of the Year, Ashley McClain was tabbed Player of the Year and Brie Rojas garnered Freshman of the Year status.

Individually, Torina coached 10 players to 14 All-SBC selections sparked by Jessy Alfonso and McClain, who have picked up All-SBC First-Team honors during each of the last two seasons. McClain also has collected 2010 and 2011 NFCA All-South Region First-Team accolades.

Torina spent five seasons as the pitching coach and recruiting coordinator at the University of Houston from 2003-07. The Cougars claimed the 2007 Conference USA regular season and tournament titles. One of her most prized recruits, Angel Shamblyn, went on to become a two-time C-USA Pitcher of the Year, an NFCA All-South Region selection and a 2008 NFCA All-American. In addition to Shamblyn, Torina saw seven UH hurlers receive All-Conference USA accolades during her tenure.

Torina began her coaching career as an assistant coach at Stetson University from 2000-02, leaving her mark on the Hatters' softball program after helping lead the 2001 squad to a share of the regular season Atlantic Sun Conference championship. Torina's pitchers set a quartet of school records, including wins (45), shutouts (20), strikeouts (385) and strikeouts per seven innings (6.70).

Torina earned her B.S. in health sciences and occupational therapy from Florida in 2000. During her playing career with the Gators, she was a member of the 1998 Southeastern Conference regular season championship team as the squad's top pitcher. She posted 60 career wins, which currently ranks tied for fourth in the UF record book. In the classroom, Torina was a GTE Academic All-America and a finalist for the 2000 H. Boyd McWhorter SEC Scholar-Athlete of the Year.

Torina has established an active community service function within the softball program as the Tigers regularly visit hospitals and schools in the Baton Rouge area. She is personally involved in several philanthropic causes highlighted by the program's annual "Strikeout Ovarian Cancer" event where LSU wears teal jerseys to celebrate survivors and support the cause of spreading ovarian cancer awareness. Torina's mother, Betty Dieter, is a seven-year ovarian cancer survivor.

In 2013, the inaugural "Geaux Teal Ovarian Cancer Walk" was added to the Teal weekend's slate of events. In its initial year, the walk began at Tiger Park and rose close to \$15,000 for ovarian cancer research. Torina serves on the committee of women from Baton Rouge to New Orleans with connections to ovarian cancer either as a survivor or lost a family member to the deadly disease. The group promoted "Ovarian Cancer Awareness Month" and received a proclamation from Governor Bobby Jindal during September 2013.

Torina and her husband, Nick, were married in January 2010. The couple has three daughters Taryn, Tatum and Tenley. They currently reside in Baton Rouge.



Beth, Husband Nick, and Daughters Tatum, Taryn, & Tenley

THE TORINA FILE

YEARS	SCHOOL	NOTES
2012-Present	LSU Head Coach	Six NCAA Regionals, 2012, 2015, 2016, 2017 Women's College World Series
2008-11	Florida International University Head Coach	2010 NCAA Regionals
2003-07	University of Houston Assistant Coach	Two NCAA Regionals, 2007 Conference USA Champions
2000-02	Stetson University Assistant Coach	2001 Atlantic Sun Regular Season Champions
1997-2000	University of Florida pitcher	1998 SEC Championship Team

Career Record: 401-230
Record at LSU: 272-119
Record at FIU: 129-111

Year **Record**
2016 52-18
2017 48-22

Head Coach – LSU

Year	Record
2012	40-25
2013	42-16
2014	38-24
2015	52-14

Head Coach – FIU

Year	Record
2011	31-27
2010	38-21
2009	31-29
2008	29-34

THE TORINA FILE

Opponent	LSU	FIU	Totals								
Alabama	9-8	0-2	9-10	James Madison	2-1	0-0	2-1	Radford	0-0	1-0	1-0
Alcorn State	1-0	0-0	1-0	Kansas	1-0	0-0	1-0	Robert Morris	0-0	1-0	1-0
Arizona	4-3	0-0	4-3	Kentucky	5-9	0-1	5-10	Rutgers	0-0	0-1	0-1
Arizona State	3-2	0-1	3-3	Lamar	1-0	0-0	1-0	Samford	2-0	0-0	2-0
Arkansas	11-1	1-1	12-2	Longwood	2-0	0-0	2-0	San Diego State	1-0	0-0	1-0
Auburn	6-8	0-1	6-9	Long Beach State	2-0	1-0	3-0	San Jose State	0-0	0-1	0-1
Ball State	1-0	0-1	1-1	Long Island	1-0	3-0	4-0	Stephen F. Austin	2-0	0-0	2-0
Baylor	0-0	0-2	0-2	Louisiana-Lafayette	2-3	4-11	6-14	St. John's	0-0	0-1	0-1
Bethune-Cookman	2-0	3-0	5-0	Louisiana-Monroe	4-0	10-4	14-4	St. Joseph's	0-0	0-1	0-1
Bradley	0-0	0-1	0-1	Louisiana Tech	5-0	0-0	5-0	South Alabama	6-2	6-7	12-9
Boston College	0-0	1-0	1-0	Louisville	1-1	0-1	1-2	South Carolina	11-4	0-0	11-4
Boston University	1-0	1-1	2-1	Loyola Marymount	0-0	1-0	1-0	South Florida	1-0	0-0	1-0
BYU	1-0	0-0	1-0	Massachusetts	0-0	0-2	0-2	Southeast Missouri	1-0	0-0	1-0
California	0-2	0-0	0-2	McNeese State	9-1	0-0	9-1	Southeastern Louisiana	5-0	0-0	5-0
Cal State Fullerton	2-0	0-1	2-1	Memphis	3-0	1-0	4-0	Southern Illinois	0-0	1-0	1-0
Cal State Northridge	1-0	0-0	1-0	Michigan	1-3	0-0	1-3	SIUE	1-0	0-0	1-0
Central Arkansas	4-0	0-0	4-0	Michigan State	0-0	2-1	2-1	Southern Miss	2-0	0-0	2-0
Central Connecticut State	2-0	0-0	2-0	Middle Tennessee	0-0	12-2	12-2	Stanford	1-0	0-0	1-0
Columbia	0-0	1-0	1-0	Minnesota	0-2	0-0	0-2	Stetson	0-0	4-1	4-1
Connecticut	1-0	2-0	3-0	Mississippi State	12-4	0-0	12-4	Syracuse	1-0	1-0	2-0
Creighton	0-0	0-1	0-1	Mississippi Valley State	2-0	0-0	2-0	Temple	0-0	1-0	1-0
DePaul	0-1	0-1	0-2	Missouri	8-6	0-3	8-9	Tennessee	7-8	0-0	7-8
Drake	0-0	0-1	0-1	Murray State	1-0	0-0	1-0	Tennessee State	1-0	0-0	1-0
East Tennessee State	0-0	0-1	0-1	Nebraska	2-0	0-0	2-0	Tennessee Tech	2-0	2-0	2-0
Eastern Illinois	1-0	2-0	3-0	Nevada	0-0	0-1	0-1	Texas	0-1	0-0	0-1
Eastern Michigan	0-0	1-0	1-0	New Mexico	0-0	0-2	0-2	Texas-Arlington	0-0	1-1	1-1
Fairfield	1-0	0-0	1-0	New Mexico State	1-0	0-0	1-0	Texas A&M-CC	0-0	1-0	1-0
Florida	4-10	1-4	5-14	Nicholls	8-0	0-0	8-0	Texas A&M	8-4	0-0	8-4
Florida Atlantic	3-0	7-5	10-5	Northwestern	2-0	0-0	2-0	Texas State	1-0	0-0	1-0
Florida Gulf Coast	0-0	7-3	7-3	Northwestern State	5-0	0-0	5-0	Texas Southern	1-0	0-0	1-0
Florida State	3-2	0-2	3-4	North Carolina	1-1	0-2	1-3	Texas Tech	2-0	0-0	2-0
Fordham	0-0	0-2	0-2	North Carolina State	2-0	1-0	3-0	Troy	3-0	6-7	9-7
George Washington	2-0	3-0	5-0	North Dakota State	1-0	0-0	1-0	Tulsa	1-1	0-0	1-1
Georgetown	0-0	1-0	1-0	North Florida	1-0	4-0	5-0	UCF	1-0	2-2	3-2
Georgia	9-7	0-1	9-8	North Texas	0-0	8-6	8-6	UCLA	2-2	0-1	2-3
Georgia Southern	4-0	0-0	4-0	Notre Dame	2-0	0-0	2-0	UC Santa Barbara	1-0	0-0	1-0
Georgia Tech	1-0	2-0	3-0	Ohio State	2-0	1-2	3-2	UNLV	1-0	0-0	1-0
Hampton	1-0	0-0	1-0	Oklahoma	2-5	0-0	2-5	Utah	0-1	0-0	0-1
Harvard	0-1	1-2	1-3	Oklahoma State	4-1	0-0	4-1	Utah State	1-0	0-0	1-0
Hofstra	3-1	0-0	3-1	Ole Miss	9-5	0-0	9-5	Virginia	2-0	0-0	2-0
Illinois	1-0	0-3	1-3	Omaha	1-0	0-0	1-0	Virginia Tech	0-0	0-1	0-1
Illinois-Chicago	0-0	1-0	1-0	Oregon	0-3	0-0	0-3	Washington	3-1	0-0	3-1
Illinois State	3-0	1-1	4-1	Oregon State	0-0	1-1	1-1	Western Kentucky	0-0	7-5	7-5
Indiana	0-0	2-0	2-0	Pacific	1-1	0-0	1-1	Western Michigan	0-0	1-0	1-0
Iowa	0-0	0-1	0-1	Pittsburgh	0-0	0-3	0-3	Wichita State	1-0	0-0	1-0
Iowa State	1-0	0-0	1-0	Penn State	4-3	2-1	6-4	Wisconsin	0-0	0-1	0-1
Jacksonville	0-0	1-0	1-0	Purdue	1-0	0-0	1-0				
Jackson State	1-0	0-0	1-0	Providence	0-0	3-0	3-0				
				Quinnipiac	0-0	2-1	2-1				



ASSISTANT COACH HOWARD DOBSON

7TH SEASON AT LSU



Howard Dobson enters his seventh season as an assistant coach at LSU. He serves as the program's hitting coach and assists with recruiting.

Since helping take the reins of the Tiger offense, the program has seen its offensive numbers surge to new heights. LSU has produced some of the most prolific hitting teams in program history. Fourteen individual single season records, eight individual career records along with twelve offensive season records have been broken since Dobson's arrival in 2012. During his time in Baton Rouge, Dobson's hitters have collected eight All-American awards, seven All-SEC First Team honors and four All-SEC Second Team honors.

In 2017, LSU made a third-consecutive Women's College World Series appearance, Dobson's sixth trip to Oklahoma City in his coaching career. For the third-straight season, the Tigers featured at least one player in double-digit home runs. The Tigers had the second-most hits in the conference, including Bailey Landry with 92 total hits on the year which was also second-best in the SEC.

Three players finished with a batting average of over .300 with Landry hitting a team-high .402 in the 70 games played. She finished with 21 extra-base hits. The Tigers also had four players with a .400 slugging percentage or higher. Savannah Jaquish led the team in slugging percentage (.514), RBI (61) and in walks (62). Her 61 RBIs was third among the league.

In 2016, LSU produced the fourth most hits in program history, second most runs scored, fourth most total bases and second most RBIs. The team's patience at the plate also resulted in a program record 315 walks, the most for an LSU team in a single season and 57 more than the previous record. LSU made a second consecutive Women's College World Series appearance, Dobson's fifth trip to Oklahoma City in his coaching career. For the second consecutive season, the Tigers featured multiple hitters with double-digit home runs.

The team set multiple school and SEC records in a 30-8 victory against Louisiana Tech. The line for the night showed LSU with 30 runs scored on 27 hits, including seven home runs and 27 RBIs. The runs scored and home runs in the game tied SEC records, while the 27 hits was also a league record. The Tigers scored 15 runs in the 6th inning, a program record, and collected a program-record 56 total bases during the contest.

The 2015 Tigers set five team statistical records on the way to Dobson's fourth trip to the Women's College World Series. LSU finished the season setting a new team record with a .335 batting average, .523 slugging percentage and .425 on-base percentage, driving in a record 392 RBIs and scoring 428 times. The squad finished two homers shy of tying the record set in 2014 with 63. For the second time in program history, a trio of players recorded 10+ home runs.

Seven of eight LSU starters finished the 2015 year with a batting average above .300, with two nearly breaking a 15-year-old record in the process hitting above .400 in Bianka Bell and Bailey Landry. LSU produced a program record five

NFCA All-Americans led by Bell on the first team, with Landry and Savannah Jaquish landing on the second team. Bell was named the Louisiana Hitter of the Year becoming the fourth player to win that award ever at LSU. She also earned a spot with Dobson on the USA Softball Senior Women's National Team.

The 2014 team earned the second highest team batting average in program history at .314, while the squad's 65 home runs were the most in a single year in program history. Savannah Jaquish hit 17 home runs, a single season program record, on her way to becoming the 16th NFCA All-American in program history. Jaquish was one of seven players to finish the season with a batting average of .300 or better. Jaquish, along with Bianka Bell (NFCA All-South Region first team), A.J. Andrews (All-SEC Second Team, NFCA All-South Region second team), Allison Falcon (NFCA All-South Region second team), Bailey Landry, Tammy Wray and Sandra Simmons each achieved this feat in 2014.

LSU turned in a 65-point improvement in batting average from the 2012 to 2013 season. In 2013, the Tigers had five players with at least a .300 batting average which included All-SEC honorees A.J. Andrews (first team), Bianka Bell (second team) and Jacee Blades (second team). Andrews was the 15th player in program history to notch NFCA All-America status, while Bell garnered the SEC's Freshman of the Year award after her 12 homers tied for third-most in program history for a single season.

Dobson returned to the Women's College World Series for the third time in his coaching career with the Tigers during the 2012 season. Ashley Langoni joined former All-American Leslie Klein (2006) and Rachel Mitchell (2008) as the only players to capture the program's triple crown during a single season.

Dobson has been heavily involved with USA Softball over the last six summers. He served as an assistant coach on the USA Softball Elite Team in 2012 and the USA Softball Women's National Team in 2013. He traveled with Team USA to the World Cup of Softball and the Canadian Open and returned as an assistant coach for the senior national team in the summer of 2014. The National Team was a Silver Medalist in the World Championships in Holland. Dobson returned to the National Team again two years later and helped the team to silver at the Pan American Games and the defending World Champions at the World Championships in Surrey, BC in 2016.

Dobson spent the previous four seasons as the head coach of Southern Miss. During his tenure with the Golden Eagles, he coached seven All-Conference USA performers highlighted by Megan Hill. The four-time All-Conference USA pick set eight offensive program records, including hits (205), RBIs (151), runs scored (148), home runs (48) and total bases (398). She also garnered NFCA All-Midwest First-Team accolades, the program's first recipient since the 2000 season.

Prior to Southern Miss, Dobson served as an assistant coach at Oklahoma for five seasons. He helped the Sooners continue to develop their reputation as not only a Big 12 offensive powerhouse but a national offensive juggernaut.

OU topped the Big 12 in scoring and also ranked among the league's top two in batting average during all five of his

seasons in Norman. The Sooners had seven players secure NFCA All-American honors in addition to 15 NFCA All-Midwest Region selections and 20 All-Big 12 honorees. Norrele Dickson, Heather Scaglione and Kristin Vesely racked up multiple NFCA All-America selections under Dobson.

Dobson played an instrumental role as OU made a pair of trips to the Women's College World Series trips in 2003 and 2004. The Sooners also made four NCAA Super Regional runs (2003, 2004, 2005, 2007) during their five consecutive trips to the postseason sparked by a 55-win campaign in 2007, which is tied for third in the OU record books.

Before Oklahoma, Dobson contributed to the establishment of Houston's softball program in 2000. The Orange, Texas, native had players notch 10 All-Conference USA accolades in two seasons fueled by Kristen Glowacz's 2002 C-USA Freshman of the Year award. The 2002 Cougars paced C-USA in hits (480), runs scored (279), slugging percentage (.448), RBIs (244) and home runs (47).

Dobson began his coaching career in the Pelican State with stops at Southeastern Louisiana, McNeese State, Barbe High School and LaGrange High School in Lake Charles. He directed his team at Barbe to a 5A state championship and gained valuable experience working at collegiate skills camps along with coaching on the international level. In the summer of 1999, his international team won the German Open.

A former all-conference performer at Panola College in Carthage, Texas, Dobson went on to finish his collegiate baseball career at McNeese State where he graduated with a degree in health and human performance and English in 1997.

Dobson and his wife, Katharine, have a twelve-year-old son Trip. They live in Baton Rouge.

ASSISTANT COACH LINDSAY LEFTWICH

7TH SEASON AT LSU

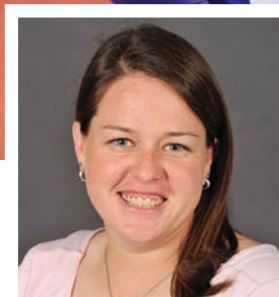

Lindsay Leftwich embarks on her seventh season as an assistant coach at LSU. She is involved with all aspects of the program which include defense, hitting, recruiting, video scouting and camps.

The former Northwestern State standout has been with Beth Torina for every step of her ten-year head coaching career which includes LSU's run to the 2012, 2015, 2016 and 2017 Women's College World Series.

In 2017, LSU made a third-consecutive Women's College World Series appearance. Leftwich's fourth trip to Oklahoma City in her coaching career. For the third-straight season, the Tigers featured at least one player in double-digit home runs. The Tigers had the second-most hits in the conference, including Bailey Landry with 92 total hits on the year which was also second-best in the SEC.

Leftwich helped three players finished with a batting average of over .300, including Landry hitting a team-high .402 in the 70 games played. She finished with 21 extra-base hits on the season. The Tigers also had four players with a .400 slugging percentage or higher. Savannah Jaquish led the team in slugging percentage (.514), RBI (61) and in walks (62). Her 61 RBIs was third among the league.

In 2016, Leftwich helped five players finish the season hitting over .300 on the season as LSU finished with the fourth most total hits ever, second most runs scored and second most RBIs in a single season. LSU also earned a program-record 315 walks on the year. The Tigers finished with a team on-base percentage of .423, which ranked second all-time in program history, and a .475 slugging percentage, which is tied for third-highest at LSU. For the second consecutive season, the Tigers featured multiple hitters with double-digit home runs.

The team set multiple school and SEC records in a 30-8 victory against Louisiana Tech. The line for the night showed LSU with 30 runs scored on 27 hits, including seven home runs and 27 RBIs. The runs scored and home runs in the game tied SEC records, while the 27 hits was also a league record. The Tigers scored 15 runs in the 6th inning, a program record, and collected a program-record 56 total bases during the contest.

In 2015, LSU produced a second SEC All-Defensive Team member in first baseman Sandra Simmons. Simmons produced a fielding percentage of .970, while catcher Kelsi Kloss led all LSU players with a .988 mark behind the plate for the Tigers. Kloss was named First Team All-SEC and was the first LSU catcher in program history to earn a spot on the All-SEC First Team.

The 2015 Tigers set five team hitting statistical records on the way to Leftwich's second trip to the Women's College World Series. LSU finished the

season setting a new team record with a .335 batting average, .523 slugging percentage and .425 on-base percentage, driving in a record 392 RBIs and scoring 428 times. The squad finished two homers shy of tying the record set in 2014 with 63. For the second time in program history, a trio of players recorded 10+ home runs.

In 2014 the team produced its highest fielding percentage under Leftwich, finishing in the top five in the league with a .970 mark. Under her watch, six different players posted defensive averages above led by Sandra Simmons who led the team with a .994 average with 309 putouts.

The 2014 team earned the second highest team batting average in program history at .314, while the squad's 65 home runs were the most in a single year in program history. Savannah Jaquish hit 17 home runs, a single season program record, on her way to becoming the 16th NFCA All-American in program history.

During the 2013 season, LSU improved its fielding percentage to a .968 ratio to rank fourth on the SEC leaderboard. Sandra Simmons tallied 306 putouts, the sixth-most by a position player in program history. She also amassed a .991 fielding clip which sits in fifth place on LSU's all-time list. The Tigers had five players with at least a .300 batting average which included All-SEC honorees A.J. Andrews (first team), Bianka Bell (second team) and Jacee Blades (second team). Andrews was the 15th player in program history to notch NFCA All-America status, while Bell garnered the SEC's Freshman of the Year award after her 12 homers tied for third-most in program history for a single season.

The Tigers came away with a .964 team fielding percentage in 2012, the fourth-best defensive clip in the SEC. Ashley Langoni totaled 74 putouts and four assists from her left field post as an All-SEC Defensive Team pick. LSU's catching tandem of Morgan Russell and Lauren Houston gunned down a combined 21 base runners attempting to steal. The total equaled the program's second-highest single season mark.

Leftwich's first trip to the Women's College World Series came with the Tigers during the 2012 season. Ashley Langoni joined former All-American Leslie Klein (2006) and Rachel Mitchell (2008) as the only players to capture the program's triple crown during a single season.

Before coming to LSU, Leftwich spent four seasons as Torina's top assistant at Florida International. The Golden Panthers collected 14 All-Sun Belt selections sparked by a sweep of the league's 2010 postseason awards where Kasey Barrett picked up the SBC's Pitcher of the Year, Ashley McClain notched SBC Player of the Year and Brie Rojas secured SBC Freshman of the Year. McClain also came away with National Fastpitch Coaches Association (NFCA) All-South Region First-Team honors in 2010 and 2011.

FIU posted a 38-21 record and claimed the program's second-ever NCAA Tournament bid and first-ever NCAA Tournament victory in 2010. The Golden Panthers improved their win total during three of Leftwich's four

seasons, and she aided Torina to a pair of SBC Coach of the Year awards in 2008 and 2010.

Prior to FIU, Leftwich served as a graduate assistant at New Mexico. She was in charge of softball operations and assisted with daily coaching duties during the 2007 season. In 2006, Leftwich worked as the pitching coach at Wichita State where she helped the Shockers compile a 35-23 record.

Leftwich, a native of Houston, Texas, opened her coaching career as a student assistant at Northwestern State. She aided in coaching the offense and catchers in addition to playing an instrumental role in recruiting, fundraising, alumni relations and camps.

Leftwich enjoyed a three-year playing career with the Demons highlighted by NFCA All-Southeast Region, All-Southland Conference and All-Louisiana Second-Team selections in 2002.

NSU racked up a program-record 45 victories en route to a NCAA Tournament berth during the 2002 campaign. Leftwich drove home 44 RBIs, which are currently tied for third-most in program history for a single season, while her 123 assists on the infield paced the Southland Conference.

During her career, Leftwich added five Southland Conference along with a pair of Louisiana Sports Writers Association [LSWA] Hitter of the Week awards. She finished her career ranked fifth in both home runs and RBIs at NSU after a back injury held her out of her senior season.

An excellent student-athlete, Leftwich garnered numerous academic accolades, including Verizon Academic All-District Team recognition in 2002 and 2004 and NFCA Scholar Athlete recognition from 2001-04. In 2005, she earned a bachelor's degree in psychology and a minor in art and substance abuse prevention.



DIRECTOR OF OPERATIONS QUINLAN DUHON

9TH SEASON AT LSU

In 2018, Quinlan Duhon moves into her ninth season as the director of operations for the LSU softball program after her exceptional four-year career from 2005-08. She also served as a student marketing assistant during the 2008-09 academic year following her playing career.

Duhon is responsible for handling all the behind-the-scenes aspects of the softball program which earned its sixth trip to the Women's College World Series in 2017. Her responsibilities include overseeing all team travel, ordering and distributing all team apparel and equipment, organizing recruiting functions and campus visits, supporting camp operations, supervising player academic progress, as well as serving as the program's liaison to the Diamond Backers Booster Club. She also oversees a staff of four student managers.

A four-time LSU Softball letter winner, Duhon has served on the LSU National L Club Board of Directors since 2013. The LSU National L Club is an organization formed to support former LSU varsity athletes, athletic trainers, equipment managers, and cheerleaders.

Duhon has been instrumental in the direction and growth of the team's footprint in the Baton Rouge community by coordinating the season ticket delivery program, assisting in

the development of the program's "Strikeout Ovarian Cancer" event to raise awareness for ovarian cancer and being involved in the scheduling of the team's philanthropy projects.

Duhon has played a major role in keeping Tiger Park as the nation's state-of-the-art softball facility. The team's clubhouse received a complete graphics makeover following its 2012, 2015 and 2016 WCWS appearances. Updated graphics also were installed on the ballpark's concourse and party deck.

During her playing career, Duhon was a part of three NCAA Regional teams highlighted by the 2006 and 2007 Super Regional squads. She scored the walk-off, game-winning run in a 5-4 triumph over Louisiana-Lafayette in the 2006 NCAA Regional championship game.

LSU spent the duration of the 2007 season in the nation's Top 10 and compiled an impressive 55-12 record. The Tigers tallied series victories over both No. 1 Tennessee and No. 2 Alabama during the regular season to win its fourth SEC Western Division crown and fourth SEC Tournament title during the Yvette Girouard era.

Duhon had an outstanding postseason being named to both the NCAA Palo Alto Regional and Tempe Super Regional All-Tournament teams. She cranked three home runs in NCAA play, including a two-run shot as part of a 3-2 win against Cal State Northridge in the NCAA Regional opening round.

As one of three captains for the 2008 team,

Duhon posted career-bests in batting average (.333), hits (54), home runs (11), RBIs (38), on-base (.424) and slugging percentage (.605) en route to an All-SEC and All-Louisiana Second-Team honors.

Duhon finished her LSU playing career ranked third with 30 career home runs and is listed among the school's Top 5 in sacrifice flies (13). She finished her career ranked in the school's Top 10 in games played (240), RBIs (128), walks (68), doubles (36), total bases (300) and slugging percentage (.505). She is one of only 11 players in program history to score more than 100 runs and post more than 150 career hits.

The Youngsville, Louisiana, native also was a four-time SEC Academic Honor Roll selection.

Duhon earned her bachelor's degree in general business from LSU 2008 and her master's degree in sports management in December 2013. She lives in Baton Rouge.

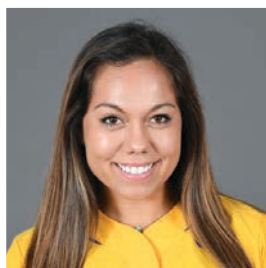

VOLUNTEER COACH SAHVANNA JAQUISH

1ST SEASON AT LSU

Sahvanna Jaquish is in her first season as the volunteer assistant coach. She recently graduated in December of 2017 after a stellar four-year career for the LSU softball program.

Jaquish became the first player in LSU history and the 33rd in the history of the award to earn All-American honors all four years. In her senior season, she also earned NFCA Division I South Region First Team, All-SEC Second Team, SEC All-Tournament Team, was named to the USA Softball Player of the Year Top 34 Finalist and was a LSWA Player of the Week.

She finished her career as the all-time RBI leader in program history and the only player in program history to record three seasons of 60+ RBI. She ended her career on the NCAA Top 10 RBI list.

In early January, Jaquish was one of two LSU softball players to be named to the USA National Teams. Jaquish was named to the

World Championship roster, which is slated to compete at the World Cup of Softball and the 2018 Baseball Softball Confederation (WBSC) Women's World Championship in August of 2018. Jaquish previously played for the Puerto Rico National Softball Team in 2014.

A four-time NFCA Division I South First Team selection, Jaquish finished the 2017 season with a team-high 13 doubles and was number two on the team in total home runs with nine. She drew a team-high 62 walks the 13th most in the NCAA. She also finished in the top 25 in the nation and fourth in the SEC in on-base percentage and led the team at .514, the third highest in school history.

Jaquish is the all-time walks leader in program history with a total of 165. She walked a single-season record 62 times in 2017.

In her prep career, Jaquish was a standout high school player, earning MaxPreps All-American First Team honors in her junior and senior seasons at Redlands East Valley High School in California. She helped her squad to

a pair of California state championships. She posted a .548 batting average, 11 home runs and 48 RBI as a senior. She also lettered in volleyball and won travel ball national titles with the Corona Angles and Victory.

The Highland, California native is the daughter of William and Mary Jaquish. She has two siblings that also play softball. Carissa Jaquish played at Notre Dame while Jenna Jaquish competed at Monmouth.

Jaquish graduated with a degree in communication and broadcast journalism.



**CHELSEY
CHAMBERLAIN**
**ASSOCIATE SID/
SOFTBALL CONTACT**

Chelsey Chamberlain is in her first season with the LSU Tigers and is responsible for the day-

to-day operations for the volleyball and softball programs.

Chamberlain comes to Baton Rouge after a four-year stint at the University of New Mexico. For the Lobos, she began working with the volleyball and softball teams before transitioning to women's basketball in June 2015. In 2016, she was promoted to the level of Associate Director, and she began working as the primary media contact for the men's basketball program, the first female to head up the communications efforts for the Lobo men's basketball team. During her time with the Lobos, Chamberlain helped oversee all Lobo social media accounts.

On March 1, 2017, Chamberlain was named the 2017 CoSIDA Rising Star for the University Division. Chamberlain was recognized at the 2017 CoSIDA convention in June.

Chamberlain started her SID career under former CoSIDA Board of Directors member Blake Timm at Pacific University, a Division III school in Forest Grove, Ore. She served as the primary contact for nine sports, including men's and women's soccer, women's basketball, men's and women's golf, men's and women's swimming, softball and women's tennis. Aside from updating Pacific's social media outlets, such as Facebook and Twitter, she also developed the Instagram platform for the Boxers.

Chamberlain graduated with a bachelor's of arts in literature from Pacific University in 2012. During her four years as an undergraduate she worked in the Sports Information office, under Timm, as an office assistant and statistician for football, volleyball and basketball.

While working towards her literature degree and working in the Sports Information office, Chamberlain was also a four-year member of the Pacific softball team. She became one of the most decorated players in Pacific softball history and the program's top slugger. Chamberlain ended her career as a four-time First Team All-Northwest Conference selection and a three-time NFCA All-West Region selection.

Chamberlain holds Pacific's single season home run record (13), career home run record (44), single season RBI record (63) and career RBI record (192). Not only did Chamberlain hit the long ball, she also pitched during her four years, holding a 29-25 record. Chamberlain was selected as Pacific's Outstanding Senior Athlete in 2012.

Born and raised in Grants Pass, Ore., Chamberlain won the softball state championship in 2008 for Grants Pass High School, knocking in the winning run, which went down as the first softball state championship in school history.



**MELISSA MOORE
SEAL**
**ASSOCIATE STRENGTH
& CONDITIONING
COORDINATOR**

Melissa Moore, one of the nation's top strength and conditioning coordinators,

enters her 11th season at LSU working with the Tiger softball team.

Moore, a native of Enon, La., also coordinates the strength and conditioning of LSU women's tennis team and assists with the Tiger football program.

Moore came to LSU after stints at Georgia Tech and Elon as an assistant strength & conditioning coach. She spent two years at Georgia Tech working with Yellow Jackets' softball and women's tennis programs after a brief stint working with

Elon's baseball, men's and women's soccer, women's basketball and track teams.

A graduate of Southern Miss, Moore spent two years working with the football, baseball, men's and women's basketball, soccer, tennis, softball and volleyball programs while working toward her master's degree.



CAROLE WALKER
**SENIOR ASSOCIATE
DIRECTOR CCACSA &
ACADEMIC ADVISOR**

Carole Walker serves as a Senior Associate Director in the Cox Communications Center for Student-Athletes and the

coordinator for continuing eligibility for all LSU student-athletes. Walker also oversees new student-athlete orientation, scholarship textbook distribution and recruitment as well as supervises two associate directors and an academic advisor.

Walker is the team academic advisor for LSU's women's basketball, soccer and softball programs in addition to coordinating the Summer Academic Success Program for new student-athletes.

Under her supervision, Dee Dee Henderson represented softball as an Academic All-America Third-Team selection in 2007. Former All-American Brittany Mack garnered two Capital One Academic All-District VI honors, Alex Boulet was the recipient of the NCAA Elite 89 Award awarded to the student-athlete with the highest GPA at the 2012 Women's College World Series, while Dylan Supak was a first team CoSIDA Academic All-American and the recipient of the NCAA Elite 90 Award.

Prior to LSU, Walker served as an Athletic Academic Advisor at South Alabama before becoming an Athletic Academic Services Coordinator at Miami.

Walker graduated from Shaw University with a Bachelor's of Science in Business Administration and earned her Master's of Education in Higher Education Administration at Auburn. She was a member of the 2005-06 inaugural class for the NCAA Leadership Institute Ethnic Minority Females in addition to being awarded National Association of Academic Advisors for Athletics (N4A) Professional Promise Award in 2002.

PAMELA WORKMAN
ASSOCIATE ATHLETIC TRAINER



Pamela Workman returns to her Alma Mater and enters her sixth season serving as an Associate Athletic Trainer for the LSU softball program.

Workman, a native of Opelousas, La., spent five seasons as an Assistant Athletic Trainer at Southern Miss. There, she spent four seasons with

the baseball program which included a trip to the 2009 College World Series and a quartet of NCAA Regionals appearances. She also worked with the football, women's golf, cheer and dance programs during her time with the Golden Eagles.

Prior to joining USM's full-time athletic training program, she served as a graduate assistant working extensively with the football program. The Golden Eagles appeared in back-to-back bowl games and the 2006 Conference USA Championship Game.

Workman received her bachelor's degree in kinesiology from LSU in 2005. Two years later, she completed work on her master's degree in sport administration from Southern Miss.

Workman is certified and a current member of the National Athletic Trainers Association along with the Southeast Athletic Trainers Association.



MATT KARIN
VIDEO COORDINATOR

Matt Karin joined the LSU Softball staff in January of 2017 as the program's first full-time video coordinator. Karin will videotape all of the Tigers' scrimmages and games at

different camera angles and develop scouting reports that will assist the LSU coaches in game preparation. He will also work with the staff to develop motivational pieces and other internal projects.

Karin, a Byfield, Massachusetts native, most recently worked as Still Photo Technician Video Intern for both the Atlanta Falcons and the NFL during the 2016 season. Prior to his appointment with the Falcons, he was a student assistant for the Alabama Football team and served as an intern in the Olympic Sports Video Services department from 2013-16.

Karin earned a Bachelor of Arts degree in Telecommunications and Film in 2016 from the University of Alabama, where he was named to the Dean's List.

SUPPORT STAFF



ELISE BROUSSARD
Ticket Manager



LAUREN LENOX
Assistant Marketing
Director



JULIE CRIBBS
Event Management



ERIN DIXON
Student Manager



RYKER CHASON
Student Manager



CLAIRE RAMIREZ
Student Manager



ZACH JERMAIN
Student Manager



SUMMER TRUSTY
Student Manager



The Diamond Backers are the official support group of the LSU softball program. Your membership will support a program that aims to build better student-athletes, leaders and ultimately people. This growth gives LSU softball an opportunity to maintain national prominence, contend for the SEC title, and ultimately, repeat trips to the Women's College World Series. For more information concerning the Diamond Backers, please email Director of Softball Operations Quinlan Duhon at quinlan@lsu.edu.

ALUMNI

Quinlan Duhon
Kristin Schmidt Duplantis
Stephanie Hastings
Jodi Otten
Trena Peel Prater
Layna Savoie
Morgan Russell Vernotzy

HOME RUN

Mike & Haley Barnett
CJ & Betty Bellina
Deric Breaux
Laurie Davidson
Janene Dunaway
Dean Flanner
Sonia & Eddie Hurst
Dona M. Hymel
Wayne Leader
Kathy Wright Nadeau
Joey Odom
Beth & Steve Tope
Jeff & Stacy Wickersham

TRIPLE

Rexie Artetia
Billy Hicks
Dave & Jolene Hoover
James Nugent
Beth Floyd
Steven Barker
Greg & Suzanne Price
Brett & Cheryl Weinberger
Layna Savoie
Morgan Russell Vernotzy
Chase Vernotzy

DOUBLE

Andrea Babin
Ken & Diane Bondioli
Kim Boudreaux
Doug & Gail Braymer
Pamela Buckner
Pat & Diane Cormack
David Eller
Mary Ann Fontenot
Steven Iles

Richard Lipsey
Thomas Loupe
Beazie Maurin
Julie Mayeux
Eileen & Tom Meyer
Mike Odom
Michael & Kelley Olinde
Trena Peel Prater
Bonnie Pressler
Rachel Zeringue

SINGLE

Sylvia Atkins
Dorinda Beaumont
Danny & Debbie Belanger
Jaclyn & Glenn Blackwell
Beth Boulet
Bernie, Jessica, Jacob & Reed Braun
Roy Buckley
Tammy Burl
James & Virginia Cannon
Charles Caruso, Jr.
Sharyl Desselle

Mark Ellis
Chuck Fortenberry
Linda Fortenberry
Denise & William Fortenberry
Mona S. Hudson
Sue Hunt
Gary & Debra Joraanstad
Larry Naset
Nicole Palombo
Tim Perkins
Wilbur W. Reynaud
Ed & Becky Richardson
Greg & Megan Stafford
Tom & Sheila Supak
Kim & Nick Torina
Kitty Touns
Ed Vavaskeur
Bobby & Kate

DATE	OPPONENT	RESULT	INN	LSU R-H-E	OPP. R-H-E	RECORD [SEC]	PITCHER OF RECORD	ATT	TIME
02/10	Oklahoma State!	W, 14-2	5	14-16-0	2-9-1	1-0 [0-0]	Walljasper [1-0]	1,879	1:58
02/10	Penn State!	L, 7-3	7	3-6-0	7-6-2	1-1 [0-0]	Gorsuch [0-1]	1,879	2:28
02/11	McNeese!	W, 4-3	7	4-9-1	3-6-1	2-1 [0-0]	S. Smith [1-0]	2,358	2:33
02/11	Penn State!	W, 14-1	5	14-14-0	1-3-4	3-1 [0-0]	Walljasper [2-0]	2,358	1:57
02/12	Oklahoma State!	W, 5-2	7	5-9-0	2-5-3	4-1 [0-0]	S. Smith [2-0]	1,578	1:55
02/15	Louisiana Tech	W, 5-0	7	5-10-1	0-0-2	5-1 [0-0]	Hoover [1-0]	1,217	2:08
02/18	Georgia Southern@	W, 10-1	5	10-8-1	1-3-1	6-1 [0-0]	S. Smith [3-0]	1,641	1:36
02/18	Central Arkansas@	W, 9-2	7	9-12-2	2-8-1	7-1 [0-0]	Walljasper [3-0]	1,641	2:03
02/19	Georgia Southern@	W, 7-4	7	7-12-0	4-4-1	8-1 [0-0]	Walljasper [4-0]	1,494	1:58
02/19	Central Arkansas@	W, 2-0	7	2-5-2	0-1-1	9-1 [0-0]	Hoover [2-0]	1,494	1:34
02/23	vs. New Mexico State#	W, 9-0	5	9-9-0	0-2-1	10-1 [0-0]	S. Smith [4-0]	127	1:25
02/23	vs. Bethune-Cookman#	W, 12-1	5	12-14-0	1-3-1	11-1 [0-0]	Gorsuch [1-1]	226	1:32
02/24	vs. Long Beach State#	W, 13-0	5	13-9-0	0-3-2	12-1 [0-0]	Walljasper [5-0]	232	1:52
02/25	vs. No. 6/4 UCLA#	L, 6-5	8	5-7-3	6-6-2	12-2 [0-0]	Walljasper [5-1]	847	2:45
02/25	vs. 17/17 Utah#	L, 3-0	7	0-5-1	3-7-0	12-3 [0-0]	S. Smith [4-1]	232	2:05
02/28	at Southern Miss	W, 4-2	7	4-6-2	2-4-3	13-3 [0-0]	S. Smith [5-1]	1,563	1:56
03/03	Illinois State\$	W, 10-2	5	10-14-0	2-3-1	14-3 [0-0]	Gorsuch [2-1]	1,442	1:38
03/03	Florida Atlantic\$	W, 5-1	7	5-8-0	1-2-2	15-3 [0-0]	Hoover [3-0]	1,442	2:06
03/04	Illinois\$	W, 3-0	7	3-6-1	0-5-1	16-3 [0-0]	Walljasper [6-1]	1,685	1:39
03/04	No. 10/11 Minnesota\$	L, 3-0	7	0-3-1	3-7-0	16-4 [0-0]	Hoover [3-1]	1,685	1:54
03/05	Florida Atlantic\$	W, 9-1	6	9-14-0	1-3-2	17-4 [0-0]	S. Smith [6-1]	1,284	1:53
03/05	Troy\$	W, 11-1	6	11-10-0	1-4-0	18-4 [0-0]	Walljasper [6-1]	1,284	1:45
03/10	at No. 2/4 Auburn [SEC]	L, 5-4	7	4-5-2	5-5-1	18-5 [0-1]	Hoover [3-2]	2,041	2:08
03/12	at No. 2/4 Auburn [SEC]	W, 8-0	6	8-10-0	0-3-1	19-5 [1-1]	Hoover [4-2]	2,003	1:49
03/12	at No. 2/4 Auburn [SEC]	L, 5-4	7	4-9-1	5-7-3	19-6 [1-2]	Hoover [4-3]	2,003	2:41
03/16	at Wichita State	W, 4-3	8	4-9-1	3-4-1	20-6 [1-2]	Hoover [5-3]	1,115	2:12
03/17	vs. Omaha%	W, 7-0	7	7-10-0	0-4-1	21-6 [1-2]	Walljasper [8-1]	537	1:39
03/17	at Kansas%	W, 10-2	6	10-14-0	2-2-2	22-6 [1-2]	Hoover [6-3]	1,051	1:57
03/18	vs. Tulsa%	L, 1-0	7	0-5-1	1-1-0	22-7 [1-2]	Hoover [6-4]	447	1:44
03/18	vs. Southeast Missouri State%	W, 7-3	7	7-10-0	3-6-1	23-7 [1-2]	Walljasper [9-1]	483	1:53
03/21	Nicholls State	W, 3-2	7	3-8-1	2-4-0	24-7 [1-2]	Hoover [7-4]	1,518	2:05
03/24	No. 16/15 Georgia [SEC]	W, 4-3	7	4-9-0	3-3-2	25-7 [2-2]	Hoover [8-4]	1,670	2:09
03/26	No. 16/15 Georgia [SEC]	W, 2-0	7	2-4-0	0-2-0	26-7 [3-2]	Walljasper [10-1]	1,922	1:38
03/26	No. 16/15 Georgia [SEC]	W, 1-0	7	1-2-0	0-2-1	27-7 [4-2]	S. Smith [7-1]	1,922	1:39
03/28	Louisiana Monroe	W, 9-1	5	9-9-0	1-3-1	28-7 [4-2]	Gorsuch [3-1]	1,408	1:47
03/31	Mississippi State [SEC]	W, 7-2	7	7-8-1	2-7-2	29-7 [5-2]	Hoover [9-4]	1,919	2:12
04/01	Mississippi State [SEC]	W, 1-0	7	1-3-2	0-3-1	30-7 [6-2]	S. Smith [8-1]	2,429	1:52
04/02	Mississippi State [SEC]	W, 4-1	7	4-7-2	1-1-1	31-7 [7-2]	Walljasper [11-1]	1,740	1:57
04/07	at No. 12/11 Alabama [SEC]	L, 3-0	7	0-2-0	3-6-1	31-8 [7-3]	Walljasper [11-2]	2,345	2:45
04/08	at No. 12/11 Alabama [SEC]	W, 1-0	7	1-5-1	0-3-1	32-8 [8-3]	S. Smith [9-1]	3,376	2:21
04/09	at No. 12/11 Alabama [SEC]	L, 4-2	7	2-5-1	4-7-1	32-9 [8-4]	S. Smith [9-2]	3,940	2:29
04/14	at No. 22/25 Ole Miss [SEC]	L, 1-0	8	0-3-0	1-3-2	32-10 [8-5]	Hoover [9-5]	839	2:01
04/14	at No. 22/25 Ole Miss [SEC]	L, 1-0	7	0-5-1	1-4-0	32-11 [8-6]	Walljasper [11-3]	839	1:51
04/15	at No. 22/25 Ole Miss [SEC]	L, 3-2	7	2-8-3	3-5-1	32-12 [8-7]	S. Smith [9-3]	1,049	1:59
04/18	Northwestern State	W, 5-2	7	5-6-2	2-3-1	33-12 [8-7]	S. Smith [10-3]	1,000	2:04
04/21	No. 11/9 Tennessee [SEC]	L, 6-3	7	3-5-2	6-8-2	33-13 [8-8]	Hoover [9-6]	1,986	2:48
04/22	No. 11/9 Tennessee [SEC]	L, 6-4	7	4-6-1	6-10-1	33-14 [8-9]	S. Smith [10-4]	1,834	2:31
04/23	No. 11/9 Tennessee [SEC]	W, 1-0	7	1-2-1	0-1-1	34-14 [9-9]	Walljasper [12-3]	1,986	1:41
04/24	South Alabama	W, 6-0	7	6-9-0	0-5-1	35-14 [9-9]	Hoover [10-6]	1,374	2:03
04/28	Missouri [SEC]	W, 3-2	7	3-4-1	2-6-0	36-14 [10-9]	Walljasper [13-3]	1,610	1:42
04/29	Missouri [SEC]	W, 3-1	7	3-4-0	1-5-2	37-14 [11-9]	Hoover [11-6]	2,058	2:12
04/29	Missouri [SEC]	L, 3-1	7	1-6-4	3-8-1	37-15 [11-10]	S. Smith [10-5]	2,058	2:17
05/05	at South Carolina [SEC]	L, 5-4	7	4-6-0	5-6-0	37-16 [11-11]	Walljasper [13-4]	1,545	2:00
05/06	at South Carolina [SEC]	L, 4-3	7	3-5-1	4-6-1	37-17 [11-12]	S. Smith [10-6]	1,911	1:55
05/07	at South Carolina [SEC]	W, 4-2	7	2-6-1	4-7-1	38-17 [12-12]	Walljasper [14-4]	2,023	1:59
05/10	vs. Missouri^	W, 6-5	7	6-5-2	5-10-0	39-17 [12-12]	S. Smith [11-6]	2,171	1:58
05/11	at No. 9/7 Tennessee^	W, 6-2	7	6-9-1	2-5-2	40-17 [12-12]	Walljasper [15-4]	2,448	2:23
05/13	vs. No. 7/8 Auburn^	W, 6-0	7	6-9-0	0-5-5	41-17 [12-12]	Walljasper [16-4]	2,475	2:16
05/13	vs. No. 19/19 Ole Miss	L, 5-1	7	1-5-2	5-12-0	41-18 [12-12]	S. Smith [11-7]	2,248	2:04
05/19	vs. Fairfield&	W, 2-1	7	2-3-2	1-3-2	42-18 [12-12]	S. Smith [12-7]	2,166	1:33
05/20	vs. No. 14 ULL&	L, 4-2	7	2-8-3	4-7-0	42-19 [12-12]	Walljasper [16-5]	2,358	2:01
05/21	vs. McNeese&	W, 10-1	7	10-14-1	1-3-2	43-19 [12-12]	Hoover [12-6]	2,095	2:17
05/21	vs. No. 14 ULL&	W, 6-1	7	6-10-2	1-5-1	44-19 [12-12]	Hoover [13-6]	1,996	2:12
05/22	vs. No. 14 ULL&	W, 5-1	7	5-9-0	1-7-2	45-19 [12-12]	Hoover [14-6]	2,169	2:14
05/26	at No. 4 Florida State+	L, 3-1	7	1-3-1	3-8-0	45-20 [12-12]	Hoover [14-7]	1,057	2:01
05/27	at No. 4 Florida State+	W, 1-0	7	1-4-1	0-1-1	46-20 [12-12]	Walljasper [17-5]	1,527	1:45
05/28	at No. 4 Florida State+	W, 6-4	7	6-10-0	4-10-0	47-20 [12-12]	Hoover [15-7]	1,445	2:13
06/01	vs. 5 UCLA*	W, 2-1	7	2-6-1	1-8-0	48-20 [12-12]	Walljasper [18-5]	8,428	1:54
06/02	vs. No. 1 Florida*	L, 7-0	7	0-2-0	7-9-0	48-21 [12-12]	Hoover [15-8]	0	2:21
06/03	vs. No. 3 Oregon	L, 4-1	7	1-5-2	4-9-0	48-22 [12-12]	Walljasper [18-6]	9,076	2:07

Rankings reflect NFCA and USA Softball Top 25 on day of competition; Home games are bolded and played at Tiger Park; !-Tiger Classic; @-Purple and Gold Challenge; #-Mary Nutter Collegiate Classic; \$-LSU Invitational; [SEC]-SEC contest; %-Rock Chalk Challenge; ^-SEC Tournament; &-2017 NCAA Baton Rouge Regional; +2017 NCAA Tallahassee Super Regional; *-2017 NCAA Women's College World Series.

OVERALL: 48-22 HOME: 31-6 AWAY: 9-10 NEUTRAL: 8-6

PLAYER	AVG	GP-GS	AB	R	H	2B	3B	HR	RBI	TB	SLG%	BB	HBP	SO	GDP	OB%	SF	SH	SB-ATT	PO	A	E	FLD%
Bailey Landry	.402	70-70	229	51	92	10	9	2	35	126	.550	12	2	39	0	.440	3	2	14-15	40	1	3	.932
Sahvanna Jaquish	.331	70-70	178	40	59	13	0	9	61	99	.556	62	6	13	2	.514	1	2	5-5	329	44	8	.979
Emily Griggs	.317	70-70	230	43	73	7	0	0	27	80	.348	16	0	25	1	.362	0	5	6-9	83	2	0	1.000
Amber Serrett	.263	70-70	175	27	46	8	1	4	21	68	.389	12	6	25	1	.328	2	3	0-1	85	131	15	.935
Sydney Springfield	.259	60-57	162	21	42	7	0	10	41	79	.488	11	1	40	1	.307	2	4	0-1	193	7	2	.990
Constance Quinn	.243	64-64	169	31	41	5	3	2	22	58	.343	17	2	22	2	.316	2	4	11-14	128	108	11	.955
Amanda Doyle	.236	62-60	178	13	42	9	1	4	26	65	.365	10	3	24	1	.286	1	2	0-1	281	25	4	.987
Shemiah Sanchez	.233	60-59	150	29	35	5	0	2	18	46	.307	14	6	21	1	.318	3	2	3-3	58	138	16	.925
Aliyah Andrews	.339	64-52	128	30	43	0	0	0	4	43	.339	7	1	13	0	.375	1	5	11-13	68	3	2	.973
Nicky Dawson	.310	38-13	42	16	13	1	1	0	2	16	.381	7	1	7	0	.420	0	1	8-9	10	13	1	.958
Allie Walljasper	.250	27-20	56	5	14	3	0	2	13	23	.411	7	1	9	1	.338	1	1	0-0	7	34	0	1.000
Claire Weinberger	.222	32-4	9	8	2	0	0	0	2	2	.222	3	0	2	0	.417	0	0	4-7	3	0	0	1.000
Elyse Thornhill	.200	22-17	50	5	11	1	0	0	7	12	.240	3	1	6	0	.278	0	1	0-0	34	2	0	1.000
Taylor Satchell	.208	14-8	24	2	5	0	0	1	6	8	.333	2	0	5	0	.259	1	0	0-0	32	1	0	1.000
Maribeth Gorsuch	.000	4-2	7	0	0	0	0	0	0	0	.000	0	0	3	0	.000	0	0	0-0	3	6	0	1.000
Layna Savoie	.000	4-1	2	1	0	0	0	0	0	0	.000	0	0	1	0	.000	0	0	0-0	0	0	0	.000
Michal Cunningham	.000	7-3	1	1	0	0	0	0	0	0	.000	1	0	0	0	.500	0	0	0-0	18	1	0	1.000
Sydney Loupe	.000	9-0	1	3	0	0	0	0	0	0	.000	0	0	0	0	.000	0	0	0-0	0	0	0	.000
TOTALS	.289	70	1790	326	518	69	15	36	285	725	.405	188	30	255	10	.363	17	32	62-78	1379	573	63	.969
OPPONENTS	.203	70	1697	152	345	48	2	20	134	457	.269	148	33	349	10	.278	11	28	29.41	1320	550	82	.958

LOB - Team (412), Opp (387). DPs turned - Team (22), Opp (21). IBB - Team (8), Jaquish 6, Thornhill 1, Doyle 1, Opp (1). Picked off - Sanchez 2.

PLAYER	ERA	W-L	APP-GS	CG	SHO/CBO	SV	IP	H	R-ER	BB	SO	2B	3B	HR	BF	B/AVG	WP	HBP	BK	SFA	SHA
Carley Hoover	1.19	15-8	33-19	14	4/1	1	159.0	99	43-27	71	169	14	0	6	662	.175	19	14	0	4	7
Allie Walljasper	1.61	18-6	35-26	19	6/1	2	165.0	135	48-38	28	101	17	1	5	672	.219	5	11	1	3	13
Sydney Smith	2.08	12-7	22-19	9	4/0	0	107.2	82	40-32	33	53	11	1	6	448	.202	1	1	0	2	6
Maribeth Gorsuch	5.00	3-1	9-6	3	0/0	0	28.0	29	21-20	16	26	6	0	3	135	.269	1	7	3	2	2
TOTALS	1.77	48-22	70-70	45	15/1	3	459.2	345	152-116	148	349	48	2	20	1687	.203	26	33	4	11	28
OPPONENTS	4.14	22-48	70-70	33	7/1	3	440.0	518	326-260	188	255	69	15	36	1790	.289	37	30	4	17	32

PB - Team (15), Jaquish 13, Satchell 2. Opp (15). Pickoffs - Team (0), Opp (2). SBA/ATT - Kloss Jaquish (27-39), S. Hoover (11-17), Walljasper (10-13), S. Smith (8-11), Satchell (2-2).

SEC: 12-12 HOME: 9-3 AWAY: 3-9

PLAYER	AVG	GP-GS	AB	R	H	2B	3B	HR	RBI	TB	SLG%	BB	HBP	SO	GDP	OB%	SF	SH	SB-ATT	PO	A	E	FLD%
Bailey Landry	.346	24-24	78	11	27	3	3	0	6	36	.462	7	0	11	0	.395	1	1	4-4	18	0	3	.900
Aliyah Andrews	.288	23-21	52	8	15	0	0	0	1	15	.288	3	0	6	0	.327	0	2	5-5	31	2	0	1.000
Emily Griggs	.225	24-24	80	6	18	1	0	0	2	19	.238	4	0	11	0	.262	0	2	0-0	37	1	0	1.000
Constance Quinn	.214	24-24	69	10	15	3	0	2	11	24	.348	4	0	7	1	.253	2	2	5-6	53	33	4	.956
Amanda Doyle	.192	20-18	52	1	10	3	0	0	6	13	.250	5	0	8	0	.263	0	0	0-0	71	11	1	.988
Amber Serrett	.188	24-24	64	3	12	2	0	0	5	14	.219	3	1	9	0	.232	1	0	0-0	23	50	9	.890
Shemiah Sanchez	.184	22-22	49	10	9	0	0	0	4	9	.184	8	2	7	0	.322	0	7	0-0	23	53	6	.927
Sahvanna Jaquish	.262	24-24	42	11	11	0	0	4	14	23	.548	36	3	5	1	.617	0	1	3-3	117	15	1	.992
Nicky Dawson	.261	14-7	23	2	6	0	0	0	1	6	.261	2	1	3	0	.346	0	0	3-3	0	0	0	.000
Allie Walljasper	.143	10-8	21	1	3	1	0	0	2	4	.190	2	0	5	1	.217	0	0	0-0	1	11	0	1.000
Sydney Springfield	.081	15-13	37	2	3	0	0	1	1	6	.162	0	0	13	0	.081	0	0	0-0	85	6	2	.978
Elyse Thornhill	.056	7-6	18	0	1	0	0	0	2	1	.056	0	0	2	0	.056	0	1	0-0	20	1	0	1.000
Taylor Satchell	.000	3-2	6	0	0	0	0	0	0	0	.000	0	0	2	0	.000	0	0	0-0	0	0	0	.000
Maribeth Gorsuch	.000	2-2	5	0	0	0	0	0	0	0	.000	0	0	2	0	.000	0	0	0-0	0	2	0	1.000
Layna Savoie	.000	1-1	1	0	0	0	0	0	0	0	.000	0	0	1	0	.000	0	0	0-0	0	0	0	.000
Claire Weinberger	.000	8-0	0	1	0	0	0	0	0	0	.000	0	0	0	0	.000	0	0	0-1	0	0	0	.000
Sydney Loupe	.000	1-0	0	0	0	0	0	0	0	0	.000	0	0	0	0	.000	0	0	0-0	0	0	0	.000
TOTALS	.218	24	597	66	190	13	3	7	55	170	.285	74	7	92	3	.309	4	10	20-22	481	200	25	.965
OPPONENTS	.197	24	593	57	117	18	1	4	46	149	.251	57	8	107	3	.275	4	12	14-19	479	203	27	.962

LOB - Team (147), Opp (136). DPs turned - Team (5), Opp (7). IBB - Team (6), Jaquish (6). Picked off - Sanchez 1.

PLAYER	ERA	W-L	APP-GS	CG	SHO/CBO	SV	IP	H	R-ER	BB	SO	2B	3B	HR	BF	B/AVG	WP	HBP	BK	SFA	SHA
Carley Hoover	1.17	4-4	10-6	4	1/0	0	47.2	32	15-8	24	49	3	0	2	204	.184	4	3	0	1	2
Allie Walljasper	1.44	5-3	13-10	8	2/0	1	63.0	42	19-13	12	42	8	0	0	240	.185	2	4	0	0	7
Sydney Smith	2.53	3-5	9-8	4	3/0	0	44.1	39	21-16	18	13	6	1	2	197	.224	1	0	0	2	3
Maribeth Gorsuch	2.62	0-0	1-0	0	0/0	0	5.1	4	2-2	3	3	1	0	0	23	.222	0	1	0	1	0
TOTALS	1.70	12-12	24-24	16	6/0	1	160.1	117	57-39	57	107	18	1	4	664	.197	7	8	0	4	12
OPPONENTS	2.10	12-12	24-24	16	3/1	3	159.2	130	66-48	74	92	13	3	7	658	.218	9	7	1	4	10

PB - Team (6), Jaquish 6, Opp (4). Pickoffs - Team (0), Opp (1). SBA/ATT - Jaquish (14-19, Walljasper (6-8), S. Smith (5-6), Hoover (3-5).

TEAM SINGLE-GAME HIGHS

BATTING

At bats:	34	at Wichita State (Mar 16, 2017)
Runs scored:	14	vs. Oklahoma State (Feb 10, 2017)
	14	vs. Penn State (Feb 11, 2017)
Hits:	16	vs. Oklahoma State (Feb 10, 2017)
RBIs:	12	vs. Oklahoma State (Feb 10, 2017)
	12	vs. Bethune-Cookman (Feb 23, 2017)
	12	vs. Long Beach State (Feb. 24, 2017)
Doubles:	4	(4 times)
Triples:	2	vs. Bethune-Cookman (Feb 23, 2017)
Home runs:	3	vs. Southeast Missouri State (Mar 18, 2017)
Total bases:	26	vs. Bethune-Cookman (Feb 23, 2017)
Walks:	9	vs. Northwestern State (Apr 18, 2017)
Strikeouts:	11	at Alabama (Apr 7, 2017)
Sac hits:	3	vs. ULL (May 21, 2017)
Sac flies:	2	(3 times)
Stolen bases:	5	vs. Bethune-Cookman (Feb 23, 2017)
Hit by pitch:	3	vs. Troy (Mar 5, 2017)
Caught stealing:	2	vs. Louisiana Monroe (Mar 28, 2017)
Runners LOB:	11	vs. McNeese (Feb 11, 2017)
Hit into DP:	2	vs. Illinois State (Mar 3, 2017)

FIELDING

Putouts:	24	at Wichita State (Mar 16, 2017)
Assists:	15	vs. Fairfield (May 19, 2017)
Errors:	4	vs. Missouri (Apr 29, 2017)
Passed balls:	2	(3 times)
DPs turned:	3	vs. ULL (May 22, 2017)

PITCHING

Innings pitched:	8.0	at Wichita State (Mar 16, 2017)
Runs allowed:	7	(2 times)
Earned runs:	7	vs. Florida (Jun 2, 2017)
Walks allowed:	7	(2 times)
Strikeouts:	16	vs. Penn State (Feb 10, 2017)
Hits allowed:	12	vs. Ole Miss (May 13, 2017)
Doubles allowed:	4	(2 times)
Triples allowed:	1	(2 times)
Homers allowed:	2	(3 times)
Wild pitches:	2	(7 times)
Hit batters:	3	vs. Louisiana Monroe (Mar 28, 2017)

INDIVIDUAL SINGLE-GAME HIGHS

BATTING

At bats:	4	(119 times)
Runs scored:	3	(4 times)
Hits:	4	Bailey Landry vs. Georgia Southern (Feb 19, 2017)
	4	Emily Griggs vs. ULL (May 21, 2017)
RBIs:	6	Sydney Springfield vs. Troy (Mar 5, 2017)
	6	Sydney Springfield at Kansas (Mar 17, 2017)
Doubles:	2	(7 times)
Triples:	2	Constance Quinn vs. Bethune-Cookman (Feb 23, 2017)
Home runs:	2	(3 times)
Total bases:	9	Bailey Landry vs. Central Arkansas (Feb 18, 2017)
	9	Sydney Springfield at Kansas (Mar 17, 2017)
Walks:	4	Sahvanna Jaquish at Alabama (Apr 7, 2017)
	4	Sahvanna Jaquish vs. Missouri (Apr 29, 2017)
Strikeouts:	4	Allie Walljasper at Alabama (Apr 7, 2017)
	4	Bailey Landry vs. ULL (May 21, 2017)
Sac hits:	1	(32 times)
Sac flies:	1	(17 times)
Stolen bases:	2	(3 times)
Hit by pitch:	1	(30 times)
Caught stealing:	1	(16 times)
Runners LOB:	6	Amanda Doyle vs. Louisiana Tech (Feb 15, 2017)

FIELDING

Putouts:	13	(3 times)
Assists:	7	Shemiah Sanchez vs. South Alabama (Apr 25, 2017)
Errors:	3	Amber Serrett vs. Missouri (Apr 29, 2017)
Passed balls:	2	(3 times)

PITCHING

Innings pitched:	7.1	Carley Hoover at Ole Miss (Apr 14, 2017)
Runs allowed:	6	Carley Hoover vs. Tennessee (Apr 21, 2017)
	6	Sydney Smith vs. Tennessee (Apr 22, 2017)
Earned runs:	6	Sydney Smith vs. Tennessee (Apr 22, 2017)
Walks allowed:	6	Carley Hoover (3 times)
Strikeouts:	12	Carley Hoover vs. Penn State (Feb 10, 2017)
	12	Carley Hoover vs. Florida Atlantic (Mar 3, 2017)
Hits allowed:	9	Allie Walljasper vs. Oklahoma State (Feb 10, 2017)
Doubles allowed:	4	Carley Hoover at Florida State (May 26, 2017)
Triples allowed:	1	Allie Walljasper vs. Troy (Mar 5, 2017)
	1	Sydney Smith vs. Missouri (Apr 29, 2017)
Homers allowed:	2	(3 times)
Wild pitches:	2	(6 times)
Hit batters:	3	Maribeth Gorsuch vs. Louisiana Monroe (Mar 28, 2017)



EMILY GRIGGS



AMBER SERRETT



HOME RUN TRACKER

NO.	PLAYER	OPPONENT (DATE)	PITCHER	ON-BASE	INNING	OUTS	COUNT	SCORE	FINAL
1	Amber Serrett [1]	Penn State [Feb. 11]	Laubach	0	4	0	3-2	13-1	W, 14-1
2	Amber Serrett [2]	Central Arkansas [Feb. 18]	Reaves	2	6	0	1-2	3-2	W, 9-2
3	Bailey Landry [1]	Central Arkansas [Feb. 18]	Ward	2	6	0	1-1	6-2	W, 9-2
4	Sahvanna Jaquish [1]	vs. New Mexico State [Feb. 23]	Green	2	3	0	1-2	2-0	W, 9-0
5	Amber Serrett [3]	vs. Bethune-Cookman [Feb. 23]	Enriquez	0	2	0	3-2	1-0	W, 12-1
6	Shemiah Sanchez [1]	vs. Bethune-Cookman [Feb. 23]	Estrada	1	2	2	1-1	6-0	W, 12-1
7	Sydney Springfield [1]	vs. Long Beach State [Feb 24]	Florez	3	2	2	0-0	3-0	W, 13-0
8	Amanda Doyle [1]	vs. Long Beach State [Feb. 24]	Munoz	1	4	1	2-2	9-0	W, 13-0
9	Amanda Doyle [2]	vs. UCLA [Feb. 25]	McDuffee	0	2	1	2-0	0-4	L, 6-5
10	Amanda Doyle [3]	vs. UCLA [Feb. 25]	McDuffee	0	4	1	2-2	1-4	L, 6-5
11	Sahvanna Jaquish [2]	Florida Atlantic [Mar. 5]	Buckley	1	1	1	2-1	0-0	W, 9-1
12	Sydney Springfield [2]	Florida Atlantic [Mar. 5]	Buckley	0	4	0	3-1	3-1	W, 9-1
13	Sydney Springfield [3]	Troy [Mar. 5]	Rigney	1	1	2	2-2	1-1	W, 11-1
14	Sydney Springfield [4]	Troy [Mar. 5]	Rigney	2	5	0	3-1	8-1	W, 11-1
15	Sahvanna Jaquish [3]	at Auburn [Mar. 10]	Carlson	1	1	1	2-0	0-0	L, 5-4
16	Sydney Springfield [5]	at Auburn [Mar. 10]	Carlson	0	4	0	1-0	2-3	L, 5-4
17	Sahvanna Jaquish [4]	at Auburn [Mar12]	Swindle	2	6	1	2-2	5-0	W, 8-0
18	Sydney Springfield [6]	at Wichita State [Mar. 16]	Malone	0	8	0	0-0	3-3	W, 4-3
19	Bailey Landry [2]	vs. Omaha [Mar. 17]	Roecker	2	2	1	0-0	3-0	W, 7-0
20	Sydney Springfield [7]	at Kansas [Mar. 17]	Reid	1	5	1	2-2	3-2	W, 10-2
21	Sydney Springfield [8]	at Kansas [Mar. 17]	Roberts	1	6	1	2-2	8-2	W, 10-2
22	Sahvanna Jaquish [5]	vs. SE Missouri State [Mar. 18]	Hoetling	1	1	1	3-1	0-0	W, 7-3
23	Allie Walljasper [1]	vs. SE Missouri State [Mar. 18]	Estes	1	5	1	0-0	2-3	W, 7-3
24	Taylor Satchell [1]	vs. Se Missouri State [Mar. 18]	Estes	0	6	0	1-2	4-3	W, 7-3
25	Sahvanna Jaquish [6]	Mississippi State [Mar. 31]	Silkwood	2	1	0	0-1	0-0	W, 7-2
26	Constance Quinn [1]	Tennessee [Apr 23]	Arnold	0	7	0	1-1	0-0	W, 1-0
27	Amanda Doyle [4]	South Alabama [Apr. 25]	Vicknair	2	4	0	0-1	0-0	W, 6-0
28	Allie Walljasper [2]	South Alabama [Apr. 25]	Vicknair	1	6	1	0-0	3-0	W, 6-0
29	Sahvanna Jaquish [7]	Missouri [Apr. 28]	Baxter	1	3	2	1-1	0-2	W, 3-2
30	Constance Quinn [2]	Missouri [Apr. 29]	Norman	1	6	1	1-2	1-1	W, 3-1
31	Sydney Springfield [9]	vs. Missouri [May 10]	Baxter	1	2	0	0-0	0-0	W, 6-5
32	Sahvanna Jaquish [8]	vs. Missroui [May 10]	Baxter	3	4	2	2-1	2-2	W, 6-5
33	Sahvanna Jaquish [9]	ULL [May 21]	Stewart	1	3	0	0-2	1-0	W, 6-1
34	Amber Serrett [4]	ULL [May 21]	Denham	0	6	2	2-2	4-0	W, 6-1
35	Sydney Springfield	ULL [May 22]	Stewart	1	4	1	0-2	2-1	W, 5-1
36	Shemiah Sanchez	vs. Oregon [June 3]	Kleist	0	2	0	1-2	0-2	L, 4-1

Bold represents game tying or go-ahead home run

HITTING STREAKS

PLAYER	LONGEST	CURRENT
Aliyah Andrews	10	-
Emily Griggs	10	-
Constance Quinn	9	-
Shemiah Sanchez	7	1
Sahvanna Jaquish	7	4
Allie Walljasper	6	-
Sydney Springfield	6	-
Amber Serrett	5	1
Amanda Doyle	5	-
Nicky Dawson	4	-
Taylor Satchell	3	-
Elyse Thornhill	3	-
Claire Weinberger	2	-

MULTIPLE RBI GAMES

PLAYER	2	3	4	5+	TOTAL
Sahvanna Jaquish	10	5	2	1	18
Sydney Springfield	7	1	1	2	11
Bailey Landry	4	1	2	-	7
Amanda Doyle	4	2	-	-	6
Constance Quinn	6	-	-	-	6
Emily Griggs	5	1	-	-	6
Amber Serrett	2	1	1	-	4
Allie Walljasper	3	-	-	-	3
Shemiah Sanchez	3	-	-	-	3
Claire Weinberger	1	-	-	-	1
Elyse Thornhill	-	1	-	-	1
Taylor Satchell	1	-	-	-	1

MULTIPLE HIT GAMES

PLAYER	2	3	4	5+	TOTAL
Bailey Landry	13	10	1	-	24
Emily Griggs	11	4	1	-	16
Sahvanna Jaquish	13	2	-	-	15
Amanda Doyle	12	1	-	-	13
Amber Serrett	8	1	-	-	9
Aliyah Andrews	8	1	-	-	9
Sydney Springfield	6	2	-	-	8
Constance Quinn	6	-	-	-	6
Shemiah Sanchez	4	1	-	-	5
Elyse Thornhill	2	-	-	-	2
Taylor Satchell	1	-	-	-	1
Allie Walljasper	1	-	-	-	1
Nicky Dawson	1	-	-	-	1

INNING-BY-INNING

	1	2	3	4	5	6	7	Ex	To
LSU	50	69	52	59	40	43	12	1	326
Opponent	31	15	28	23	22	9	22	2	152

RECORD WHEN LEADING

Inn	1	2	3	4	5	6
W-L	16-5	27-5	31-4	36-3	35-1	31-1

RECORD WHEN TRAILING

Inn	1	2	3	4	5	6
W-L	8-6	8-8	6-11	4-15	2-19	1-20

RECORD WHEN TIED

Inn	1	2	3	4	5	6
W-L	24-11	13-9	11-7	8-4	3-2	4-1

STARTERS BY POSITION

P	STARTS	RECORD
Allie Walljasper	26	19-7
Carley Hoover	19	12-7
Sydney Smith	19	12-7
Maribeth Gorsuch	6	5-1

C	STARTS	RECORD
Sahvanna Jaquish	61	40-21
Taylor Satchell	6	5-1
Michal Cunningham	3	3-0

1B	STARTS	RECORD
Amanda Doyle	39	27-12
Sydney Springfield	29	21-8
Elyse Thornhill	2	0-2

2B	STARTS	RECORD
Constance Quinn	64	42-22
Nicky Dawson	6	6-0

SS	STARTS	RECORD
Amber Serrett	70	48-22

3B	STARTS	RECORD
Shemiah Sanchez	59	40-19
Sahvanna Jaquish	9	8-1
Amanda Doyle	2	0-2

LF	STARTS	RECORD
Aliyah Andrews	50	31-19
Elyse Thornhill	14	11-3
Claire Weinberger	4	4-0
Emily Griggs	1	1-0

CF	STARTS	RECORD
Emily Griggs	69	47-22
Aliyah Andrews	1	1-0

RF	STARTS	RECORD
Bailey Landry	70	48-22

DP	STARTS	RECORD
Sydney Springfield	28	21-7
Amanda Doyle	19	14-5
allie Walljasper	10	9-1
Nicky Dawson	7	1-6
Taylor Satchell	2	1-1
Maribeth Gorsuch	2	1-1
Aliyah Andrews	1	1-0
Layna Savoie	1	1-0
Elyse Thornhill	1	0-1

STARTERS BY LINEUP SPOT

LEADOFF	STARTS	RECORD
Emily Griggs	66	48-18
Aliyah Andrews	4	0-4

2ND	STARTS	RECORD
Bailey Landry	54	37-17
Sahvanna Jaquish	16	11-5

3RD	STARTS	RECORD
Sahvanna Jaquish	50	36-15
Bailey Landry	16	11-5
Constance Quinn	4	1-3

CLEANUP	STARTS	RECORD
Amanda Doyle	27	18-9
Sydney Springfield	25	20-5
Constance Quinn	7	4-3
Allie Walljasper	6	4-2
Sahvanna Jaquish	4	1-3
Shemiah Sanchez	1	1-0

5TH	STARTS	RECORD
Amanda Doyle	30	22-8
Shemiah Sanchez	17	11-6
Sydney Springfield	13	10-2
Constance Quinn	5	2-3
Allie Walljasper	4	3-1
Amber Serrett	1	0-1

6TH	STARTS	RECORD
Constance Quinn	27	20-7
Shemiah Sanchez	27	17-10
Elyse Thornhill	9	8-1
Nicky Dawson	3	1-2
Taylor Satchell	2	2-0
Emily Griggs	2	0-2

7TH	STARTS	RECORD
Amber Serrett	34	25-9
Sydney Springfield	16	11-5
Constance Quinn	7	5-2
Elyse Thornhill	5	1-4
Shemiah Sanchez	4	4-0
Allie Walljasper	2	2-0
Taylor Satchell	2	0-2

8TH	STARTS	RECORD
Amber Serrett	35	23-12
Shemiah Sanchez	9	7-2
Constance Quinn	6	5-1
Allie Walljasper	5	5-0
Nicky Dawson	3	1-2
Amanda Doyle	3	1-2
Taylor Satchell	3	3-0
Maribeth Gorsuch	2	1-1
Sydney Springfield	2	1-1
Layna Savoie	1	1-0
Elyse Thornhill	1	0-1

9TH	STARTS	RECORD
Aliyah Andrews	47	32-15
Constance Quinn	8	5-3
Nicky Dawson	6	4-2
Claire Weinberger	4	4-0
Emily Griggs	2	0-2
Elyse Thornhill	2	2-0
Taylor Satchell	1	1-0

WIN-LOSS SUMMARY

Overall	48-22
Non-Conference	36-10
SEC	12-12
SEC Tournament	3-1
NCAA Tournament	7-4
Home	31-6
Away	9-10
Neutral	8-6
vs. Top 10	6-7
vs. Top 25	11-16
Louisiana Teams	8-1

Day Games	41-11
Night Games	7-11

February	13-3
March	16-4
April	8-8
May	10-5
June	1-2

Sunday	14-2
Monday	1-0
Tuesday	5-0
Wednesday	2-0
Thursday	5-0
Friday	9-9
Saturday	10-11

RHP Starter	42-21
LHP Starter	6-1

Shutouts	15-7
Run-rule Games	12-0
Extra-inning Games	4-1

One-run Games	13-9
Two-run Games	6-5
Five-run + Games	20-1

Scored in 1st Inning	17-6
Opp. Scored in 1st Inning	10-8
Scored First	36-6
Opp. Scored First	12-16

Scored 0-2 Runs	9-14
Scored 3-5 Runs	15-8
Scored 6-9 Runs	15-0
Scored 10 + Runs	9-0

Opp. Scored 0-2 Runs	41-3
Opp. Scored 3-5 Runs	7-14
Opp. Scored 6-9 Runs	0-5
Opp. Scored 10 + Runs	0-0

Out-hit Opp.	40-6
Out-hit by Opp.	4-12
Hits are Tied	4-4

Made 0 Errors	24-5
Made 1 + Errors	24-17

Opp. Made 0 Errors	7-10
Opp. Made 1 + Errors	41-12

Leading after 6 Innings	31-1
Trailing after 6 Innings	1-20
Tied after 6 Innings	4-1



BAILEY LANDRY



SAHVANNA JAKUSH

ALIYAH ANDREWS

2017 Spring SEC First Year Academic Honor Roll

CARLEY HOOVER

2017 Preseason All-SEC
2017 USA Softball Player of the Year Top 50 Watch List
2017 LSWA Pitcher of the Week [05/02]
2017 NFCA Division I South Region Second Team

SAHVANNA JAKUSH

2017 Preseason All-SEC
2017 NFCA First Team All-American
2017 NFCA Division I South Region First Team
2017 All-SEC Second Team
2017 SEC All-Tournament Team
2017 USA Softball Player of the Year Top 34 Finalist
2017 LSWA Player of the Week [04/04]

BAILEY LANDRY

2017 NFCA First Team All-American
2017 NFCA Division I South Region First Team
2017 Preseason All-SEC
2017 SEC Player of the Week [02/20]
2017 Louisville Slugger/NFCA Division I National Player of the Week [02/21]
2017 espnW National Player of the Week [03/22]
2017 LSWA Softball Player of the Month [February]
2017 USA Softball Player of the Year Top 34 Finalist
2017 All-SEC First Team
2017 SEC All-Tournament

SHEMIAH SANCHEZ

2017 Spring SEC Academic Honor Roll

AMBER SERRETT

2017 Spring SEC Academic Honor Roll

SYDNEY SMITH

2017 LSWA Co-Pitcher of the Month [February]

SYDNEY SPRINGFIELD

2017 Spring SEC First Year Academic Honor Roll

ELYSE THORNHILL

2017 SEC Community Service Team

ALLIE WALLJASPER

2017 NFCA Third Team All-American
2017 LSWA All-Louisiana Softball Team
2017 LSWA Pitcher of the Year
2017 NFCA Division I South Region First Team
2017 All-SEC Second Team
2017 SEC All-Tournament Team
2017 Three-Time LSWA Player of the Week [03/07, 03/28, 04/25]



CARLEY HOOVER & ALLIE WALLJASPER

2017 SEC STANDINGS

TEAM	SEC	PCT.	OVERALL	PCT.
Florida	20-3	.870	58-10	.853
Auburn	17-7	.708	49-12	.803
Tennessee	16-7	.696	48-12	.800
Texas A&M	16-7	.696	47-13	.783
Alabama	12-11	.522	46-18	.719
LSU	12-12	.500	48-22	.686
Kentucky	12-12	.500	39-19	.672
Ole Miss!	10-14	.417	43-20	.683
Mississippi State	10-14	.417	36-22	.621
South Carolina	8-15	.348	34-25	.576
Missouri	7-16	.304	29-28	.509
Arkansas	7-17	.292	31-24	.564
Georgia	6-18	.250	35-23	.603

(#)- SEC Regular Season Champion; (!)- SEC Champion;



SEC SOFTBALL AWARDS

Player of the Year: Meghan Gregg, Tennessee
 Pitcher of the Year: Kelly Barnhill, Florida
 Freshman of the Year: Caylan Arnold, Tennessee
 Scholar-Athlete of the Year: Kasey Cooper, Auburn
 Coach of the Year: Tim Walton, Florida

FIRST TEAM

P - Kaylee Carlson, Auburn
 P - Kelly Barnhill, Florida
 P - Delanie Gourley, Florida
 IF - Nicole DeWitt, Florida
 IF - Kayli Kvistad, Florida
 IF - Katie Reed, Kentucky
 IF - Caroline Seitz, Mississippi State
 IF - Meghan Gregg, Tennessee
 OF - Amanda Lorenz, Florida
 OF - Cortni Emanuel, Georgia
OF - Bailey Landry, LSU
 OF - Kylan Becker, Ole Miss
 C - Carlee Wallace, Auburn
 DP/U - Aleshia Ocasio, Florida

SECOND TEAM

P - Alexis Osorio, Alabama
P - Allie Walljasper, LSU

P - Kaitlin Lee, Ole Miss
 P - Matty Moss, Tennessee
 IF - A.J. Belans, Arkansas
 IF - Kasey Cooper, Auburn
 IF - Alyssa DiCarlo, Georgia
 IF - Kristen Cuyos, Texas A&M
 IF - Riley Sartain, Texas A&M
 OF - Alyssa Rivera, Auburn
 OF - Justine McLean, Florida
 OF - Sydni Emanuel, Georgia
 OF - Regan Nash, Missouri
C - Sahvanna Jaquish, LSU
 DP/U - Brooke Vines, Tennessee

ALL-FRESHMAN TEAM

P - Autumn Storms, Arkansas
 P - Morgan Bruce, Ole Miss
 P - Caylan Arnold, Tennessee
 IF - Sophia Reynoso, Florida
 IF - Alex Martens, Kentucky
 IF - Braxton Burnside, Missouri
 IF - Mackenzie Boesel, South Carolina
 IF - Chelsea Seggern, Tennessee
 OF - Elissa Brown, Alabama
 OF - Alyssa Rivera, Auburn
 OF - Bailey Vick, Kentucky
 OF - Sarah Hudek, Texas A&M
 DP/U - Bailey Hemphill, Alabama

ALL-DEFENSIVE TEAM

P - Kaylee Carlson, Auburn
 C - Carlee Wallace, Auburn
 1B - Kaylea Snaer, South Carolina
 2B - Nicole DeWitt, Florida
 SS - Meghan Gregg, Tennessee
 3B - Kasey Cooper, Auburn
 LF - Bailey Vick, Kentucky
 CF - Amanda Ivy, Mississippi State
 RF - Sydni Emanuel, Georgia

ALL-TOURNAMENT TEAM

Bailey Hemphill, Alabama
 Alexis Osorio, Alabama
 Kaylee Carlson, Auburn
 Kendall Veatch, Auburn
Sahvanna Jaquish, LSU
Bailey Landry, LSU
Allie Walljasper, LSU
 Kylan Becker, Ole Miss
 Elantra Cox, Ole Miss
 Kaitlin Lee, Ole Miss
 Miranda Strother, Ole Miss
 MVP - Kaitlin Lee, Ole Miss

LSU IN THE SEC STATISTICS

TEAM STATS - OFFENSE

Batting Average	.289	6th
Slugging Percentage	.405	10th
On-Base Percentage	.363	11th
Runs Scored	326	5th
Hits	518	2nd
RBI's	285	5th
Doubles	69	7th
Triples	15	T-2nd
Home Runs	36	10th
Total Bases	725	3rd
Plate Appearances	2057	2nd
At Bats	1790	1st
Walks	188	6th
Hit by Pitch	30	9th
Strikeouts	255	5th
Sacrifice Bunts	32	4th
Sacrifice Flies	17	4th
Stolen Bases	62	10th

INDIVIDUAL STATS - OFFENSE

Batting Average	Bailey Landry	.402	5th
On-Base Percentage	Sahvanna Jaquish	.514	4th
Runs Scored	Bailey Landry	51	T-4th
Runs Scored	Emily Griggs	43	T-12th
Hits	Bailey Landry	92	2nd
Hits	Emily Griggs	73	T-7th
RBI's	Sahvanna Jaquish	61	3rd
Doubles	Sahvanna Jaquish	13	T-10th
Triples	Bailey Landry	9	1st
Home Runs	Sydney Springfield	10	T-10th
Home Runs	Sahvanna Jaquish	9	T-15th
Total Bases	Bailey Landry	126	3rd
Total Bases	Sahvanna Jaquish	99	14th
Walks	Sahvanna Jaquish	62	2nd
Sacrifice Hits	Emily Griggs	5	T-15th
Sacrifice Hits	Alyiah Andrews	5	T-15th
Sacrifice Flies	Bailey Landry	3	T-11th
Sacrifice Flies	Shemiah Sanchez	3	T-11th
Plate Appearances	Bailey Landry	252	3rd
Plate Appearances	Emily Griggs	251	T-4th
Plate Appearances	Sahvanna Jaquish	249	6th
At Bats	Emily Griggs	230	1st
At Bats	Bailey Landry	229	2nd

TEAM STATS - PITCHING & FIELDING

ERA	1.77	4th
Opponent Batting Average	.203	4th
Innings Pitched	459.2	1st
Strikeouts	349	4th
Strikeouts Looking	73	T-8th
Wins	48	T-3rd
Losses	22	T-5th
Saves	3	T-9th
Runners Picked Off	N/A	N/A
Hits Allowed	344	10th
Runs Allowed	152	7th
Earned Runs Allowed	116	T-5th
Walks Allowed	148	6th
Doubles Allowed	48	T-9th
Triples Allowed	2	T-1st
Home Runs Allowed	20	T-4th
Wild Pitches	26	6th
Hit Batters	33	T-6th
Fielding Percentage	.968	T-8th
Chances	2016	1st
Putouts	1379	1st
Assists	573	2nd
Errors	64	2nd
Double Plays	22	5th
Passed Balls	15	T-1st

INDIVIDUAL STATS - PITCHING & FIELDING

ERA	Carley Hoover	1.19	3rd
ERA	Allie Walljasper	1.61	8th
Opp. Batting Average	Carley Hoover	.175	4th
Innings Pitched	Allie Walljasper	165.0	11th
Innings Pitched	Carley Hoover	159.0	13th
Strikeouts	Carley Hoover	169	7th
Strikeouts Looking	Carley Hoover	35	T-7th
Wins	Allie Walljasper	18	T-11th
Saves	Allie Walljasper	2	T-8th
Appearances	Allie Walljasper	35	T-15th
Games Started	Allie Walljasper	26	T-10th
Games Finished	Carley Hoover	13	T-10th
Games in Relief	Carley Hoover	14	T-12th
Sac Bunts Allowed	Allie Walljasper	13	T-5th
Sac Flies Allowed	Carley Hoover	4	T-5th
Sac Flies Allowed	Allie Walljasper	3	T-10th

LSU IN THE NCAA

TOP 100 FINAL STATISTICS

TEAM STATS

Batting Average	.289	78th
Fielding Percentage	.969	43rd
Earned Run Average	1.78	15th
Triples Per Game	0.21	63rd
Scoring	4.66	88th
Win-Loss Percentage	.686	31st

INDIVIDUAL STATS

Batting Average	Bailey Landry	.402	59th
Hits	Bailey Landry	92	2nd
Hits	Emily Griggs	73	T-49th
On-Base Percentage	Sahvanna Jaquish	.514	25th
Earned Run Average	Carley Hoover	1.19	7th
Earned Run Average	Allie Walljasper	1.61	35th
Earned Run Average	Sydney Smith	2.15	94th
Hit Batters	Sydney Smith	1	1st
Hits Allowed Per 7/Inn	Carley Hoover	4.36	17th
Hits Allowed Per 7/Inn	Sydney Smith	5.40	69th
RBI's	Sahvanna Jaquish	61	16th
RBI Per Game	Sahvanna Jaquish	0.87	84th
Strikeouts	Carley Hoover	169	56th
Strikeouts Per 7/Inn	Carley Hoover	7.4	47th
Total Bases	Bailey Landry	126	34th
Triples	Bailey Landry	9	2nd
Triples Per Game	Bailey Landry	0.13	16th
Walks	Sahvanna Jaquish	0.89	13th
Walks Allowed Per 7/Inn	Allie Walljasper	1.19	26th

NFCA FIRST-TEAM ALL-AMERICA

2017	Bailey Landry	Outfield
2017	Sahvanna Jaquish	Cather
2015	Bianka Bell	Infield
2013	Rachele Fico	Pitcher
2012	Rachele Fico	Pitcher
2010	Kirsten Shortridge	Outfield
2007	Killian Roessner	Catcher
2002	Britni Sneed	Pitcher
2001	Britni Sneed	Pitcher
2000	Ashlee Ducote	Third Base
2000	Stephanie Hastings	Second Base
1999	Ashlee Ducote	Third Base

NFCA SECOND-TEAM ALL-AMERICANS

2015	Sahvanna Jaquish	Designated Player
2015	Bailey Landry	Outfield
2014	Sahvanna Jaquish	Designated Player
2004	LaDonia Hughes	Outfield
2004	Kristin Schmidt	At-Large
2002	Trena Peel	Outfield
2000	Britni Sneed	Pitcher

NFCA THIRD-TEAM ALL-AMERICANS

2017	Allie Walljasper	Pitcher
2016	Bianka Bell	Third Base
2016	Sahvanna Jaquish	At Large
2015	Carley Hoover	Pitcher
2015	Allie Walljasper	Pitcher
2013	A.J. Andrews	Outfield
2011	Brittany Mack	Pitcher
2009	Kirsten Shortridge	Outfield
2007	Leslie Klein	Outfield
2006	Leslie Klein	At-Large
2006	Emily Turner	Pitcher
2004	Leslie Klein	Outfield
2003	Kristin Schmidt	Pitcher
2000	Tara Asbill	Shortstop
1998	Jodi Otten	Second Base

EASTON FIRST-TEAM ALL-AMERICANS

2007	Killian Roessner	Catcher
2004	LaDonia Hughes	Outfield
2004	Kristin Schmidt	Pitcher
2002	Britni Sneed	Pitcher
2002	Trena Peel	Outfield
2001	Britni Sneed	Pitcher

EASTON SECOND-TEAM ALL-AMERICANS

2009	Kirsten Shortridge	Outfield
2007	Leslie Klein	Outfield
2006	Lauren Castle	Designated Player
2006	Leslie Klein	Outfield
2006	Emily Turner	Pitcher
2005	Lauren Castle	At-Large
2004	Leigh Ann Danos	Catcher
2004	Leslie Klein	Outfield
2003	Kristin Schmidt	Pitcher
2001	Trena Peel	Outfield
2001	Stephanie Hastings	Shortstop

EASTON THIRD-TEAM ALL-AMERICANS

2005	Stephanie Hill	First Base
2004	Lauren Castle	Outfield
2001	Dee Douglas	Outfield

STRENGTH & CONDITIONING ALL- AMERICANS

1998, 1999, 2000	Stacey Newton
------------------	---------------

ACADEMIC ALL-AMERICANS

2015	Dylan Supak	Second Team
2007	Dee Dee Henderson	Third Team
2006	Stephanie Hill	First Team
2005	Stephanie Hill	First Team
2000	Tara Asbill	Third Team

DIAMOND SPORTS CATCHER OF THE YEAR

2007	Killian Roessner
------	------------------

NFCA PLAYER OF THE WEEK

2017	Bailey Landry	February 21
2015	Bianka Bell	March 17
2015	A.J. Andrews	March 3
2013	Rachele Fico	April 30
2009	Rachel Mitchell	March 24
2007	Emily Turner	May 2
2004	Kristin Schmidt	March 3
2002	Britni Sneed	April 24
2002	Trena Peel	March 27

NFCA PITCHER OF THE WEEK

2016	Sydney Smith	May 10
2016	Carley Hoover	March 8

USA SOFTBALL PLAYER OF THE WEEK

2016	Sydney Smith	May 10
2016	Bianka Bell	March 15
2015	Bianka Bell	March 17
2015	A.J. Andrews	March 3
2011	Anissa Young	April 12
2010	Kirsten Shortridge	March 16
2007	Emily Turner	May 1
2006	Emily Turner	April 18
2004	Kristin Schmidt	March 4

ESPNW SOFTBALL PLAYER OF THE WEEK

2017	Bailey Landry	March 22
2016	Bianka Bell	March 16
2015	Bianka Bell	March 18
2015	A.J. Andrews	March 4

NFCA/NCAA Regional Honors/Awards

WCWS MVP

2004 Kristin Schmidt

WCWS ALL-TOURNAMENT TEAM

2004 Camille Harris
2004 Kristin Schmidt
2001 Britni Sneed
2001 Julie Wiese

NCAA SUPER REGIONAL MVP

2015 Sandra Simmons
2012 Rachele Fico

NCAA ALL-SUPER REGIONAL TEAM

2015 A.J. Andrews
2015 Carley Hoover
2015 Savannah Jaquish
2015 Bailey Landry
2015 Constance Quinn
2015 Sandra Simmons
2015 Allie Walljasper
2012 Ashley Applegate
2012 Allison Falcon
2012 Rachele Fico
2012 Simone Heyward
2012 Brittany Mack
2012 Morgan Russell
2007 Quinlan Duhon
2007 Kristen Hobbs
2007 Rachel Mitchell
2007 Emily Turner

NCAA REGIONAL MVP

2016 Carley Hoover
2015 Carley Hoover
2012 Rachele Fico
2007 Rachel Mitchell
2004 Kristin Schmidt
2001 Britni Sneed

NCAA ALL-REGIONAL TEAM

2016 Bailey Landry
2016 Sandra Simmons
2016 Savannah Jaquish
2016 Carley Hoover
2015 A.J. Andrews
2015 Carley Hoover
2015 Bailey Landry
2015 Allie Walljasper
2013 Ashley Czechner
2013 Rachele Fico
2013 Sandra Simmons
2012 Allison Falcon
2012 Rachele Fico
2012 Simone Heyward
2012 Brittany Mack
2011 Rachele Fico
2011 Ashley Langoni
2011 Brittany Mack
2010 Rachele Fico
2010 Kirsten Shortridge
2009 Ashley Langoni
2009 Kirsten Shortridge
2007 Quinlan Duhon
2007 Dani Hofer
2007 Andrea Smith
2007 Vanessa Soto
2007 Emily Turner

2004 Lauren Castle

2004 Camille Harris

2004 Leslie Klein

2003 Blair Smith

2002 Tessa Lynam

2002 Aleshia Perry

2002 Britni Sneed

2001 Christy Connor

2001 Dee Douglas

2001 Stephanie Hastings

2001 Trena Peel

2001 Britni Sneed

2000 Dee Douglas

2000 Shaunte' Fremin

2000 Stephanie Hastings

2000 Ashley Lewis

2000 Stacey Newton

2000 Britni Sneed

1999 Dee Douglas

1999 Ashlee Ducote

1999 Shaunte' Fremin

1998 Tara Asbill

1998 Stephanie Hastings

1998 Brandi Landry

1998 Jodi Otten

NFCA ALL-SOUTH REGION FIRST TEAM

2017 Bailey Landry Outfield
2017 Savannah Jaquish Catcher
2017 Allie Walljasper Pitcher
2016 Bianca Bell Third Base
2016 Savannah Jaquish Designated Player
2016 Allie Walljasper Utility/Pitcher
2015 A.J. Andrews Outfield
2015 Bianca Bell Shortstop
2015 Carley Hoover Pitcher
2015 Savannah Jaquish Designated Player
2015 Bailey Landry Outfield
2014 Bianca Bell Shortstop
2014 Savannah Jaquish Designated Player
2013 Rachele Fico Pitcher
2013 A.J. Andrews Outfield
2012 Rachele Fico Pitcher
2011 Brittany Mack Pitcher
2010 Rachele Fico Pitcher
2010 Kirsten Shortridge Outfield
2010 Anissa Young First Base
2009 Jazz Jackson Outfield
2009 Juliana Santos Shortstop
2009 Kirsten Shortridge Outfield
2009 Cody Trahan Pitcher
2007 Killian Roessner Catcher
2006 Vanessa Soto Second Base
2005 Lauren Castle Designated Player
2004 Lauren Castle Designated Player
2004 Lauren Delahoussaye Shortstop
2004 LaDonia Hughes Outfield
2003 Kristin Schmidt Pitcher
2002 Trena Peel Outfield
2002 Britni Sneed Pitcher
2001 Britni Sneed Pitcher
2000 Ashlee Ducote Third Base
2000 Stephanie Hastings Second Base
2000 Britni Sneed Pitcher
1999 Ashlee Ducote Third Base
1999 Ashley Lewis Pitcher
1998 Stephanie Hastings Utility
1998 Brandi Landry Pitcher

NFCA ALL-SOUTH REGION SECOND TEAM

2017 Carley Hoover Pitcher
2016 Carley Hoover Pitcher
2016 Bailey Landry Outfield
2015 Allie Walljasper Pitcher
2014 A.J. Andrews Outfield
2014 Allison Falcon Second Base
2013 Bianca Bell Shortstop
2012 Brittany Mack Pitcher
2011 Anissa Young First Base
2010 Rachel Mitchell Outfield
2010 Cody Trahan Pitcher
2008 Rachel Mitchell Outfield
2008 Shannon Stein Second Base
2007 Dani Hofer Pitcher
2007 Jazz Jackson Outfield
2007 Leslie Klein Outfield
2007 Emily Turner Pitcher
2006 Leslie Klein Outfield
2006 Emily Turner Pitcher
2005 Camille Harris Outfield
2004 Stephanie Hill First Base
2004 Leslie Klein Outfield
2004 Kristin Schmidt Pitcher
2002 April Janzen Infield
2002 Kristin Schmidt Pitcher
2001 Stephanie Hastings Shortstop
2001 Trena Peel Outfield
2000 Tara Asbill Shortstop
2000 Ashley Lewis Pitcher
1999 Dee Douglas Outfield
1998 Tara Asbill Shortstop
1998 Dee Douglas Outfield
1998 Sarah KnifeChief Pitcher
1997 Ashlee Ducote Third Base
1997 Tyra Perry Outfield

SEC PLAYER OF THE YEAR

2002 Trena Peel

SEC PITCHER OF THE YEAR

2002 Britni Sneed

SEC PLAYER OF THE YEAR (BEFORE 2002)

2001 Britni Sneed
2000 Ashlee Ducote

SEC FRESHMAN OF THE YEAR

2013 Bianka Bell
2010 Rachele Fico

ALL-SEC FIRST TEAM

2017	Bailey Landry	Outfield
2016	Bianka Bell	Infield
2015	Bianka Bell	Infield
2015	Carley Hoover	Pitcher
2015	Sahvanna Jaquish	Designated Player
2015	Kellsie Kloss	Infield
2014	Sahvanna Jaquish	Designated Player
2013	A.J. Andrews	Outfield
2011	Brittany Mack	Pitcher
2010	Kirsten Shortridge	Outfield
2009	Kirsten Shortridge	Outfield
2008	Rachel Mitchell	Outfield
2007	Dani Hofer	Pitcher
2006	Leslie Klein	Outfield
2006	Emily Turner	Pitcher
2004	LaDonia Hughes	Outfield
2004	Leslie Klein	Outfield
2004	Kristin Schmidt	Pitcher
2002	Britni Sneed	Pitcher
2002	Christy Connor	Infield
2002	Trena Peel	Outfield
2001	Britni Sneed	Pitcher
2001	Stephanie Hastings	Infield
2000	Britni Sneed	Pitcher
2000	Ashlee Ducote	Infield
2000	Stephanie Hastings	Infield
2000	Tara Asbill	Infield
1999	Ashley Lewis	Pitcher
1999	Britni Sneed	Pitcher
1999	Tara Asbill	Infield
1999	Ashlee Ducote	Infield
1999	Trena Peel	Outfield
1999	Dee Douglas	Outfield
1998	Tara Asbill	Infield
1998	Stephanie Hastings	Utility
1998	Sarah KnifeChief	Pitcher
1998	Stacey Newton	Outfield
1998	Jodi Otten	Infield
1997	Tara Asbill	Infield

ALL-SEC SECOND TEAM

2017	Allie Walljasper	Pitcher
2017	Sahvanna Jaquish	Catcher
2016	Carley Hoover	Pitcher
2015	A.J. Andrews	Outfield
2015	Bailey Landry	Outfield
2014	A.J. Andrews	Outfield
2013	Jacee Blades	Outfield
2013	Rachele Fico	Pitcher
2012	Rachele Fico	Pitcher
2011	Anissa Young	Infield
2010	Rachele Fico	Pitcher
2010	Rachel Mitchell	Outfield
2009	Jazz Jackson	Outfield
2008	Cody Trahan	Pitcher
2008	Quinlan Duhon	Outfield
2007	Jazz Jackson	Outfield
2007	Leslie Klein	Outfield
2007	Killian Roessner	Catcher
2005	Camille Harris	Outfield
2005	Emily Turner	Pitcher
2004	Lauren Castle	DP/Utility
2004	Leigh Ann Danos	Catcher
2004	Lauren Delahoussaye	Shortstop
2004	Julie Wiese	Third Base
2003	Kristin Schmidt	Pitcher
2003	Christy Connor	Infield
2003	Tessa Lynam	DP/Utility
2003	Camille Harris	Outfield
2002	Kristin Schmidt	Pitcher
2002	April Janzen	Infield
2002	Erin Johnson	Outfield

2001	Christy Connor	Infield
2001	Trena Peel	Outfield
2001	Dee Douglas	Outfield
2000	Ashley Lewis	Pitcher
2000	Shaunte' Fremin	Infield
2000	Stacey Newton	Outfield
1998	Brandi Landry	Pitcher
1998	Tyra Perry	DP/Utility
1997	Ashlee Ducote	Infield
1997	Sarah KnifeChief	Pitcher
1997	Stacey Newton	Outfield

SEC ALL-FRESHMAN TEAM

2015	Carley Hoover	Pitcher
2015	Emily Griggs	Outfield
2014	Baylee Corbello	Pitcher
2014	Bailey Landry	Outfield
2014	Sahvanna Jaquish	Designated Player
2013	Bianka Bell	Infield
2013	Kellsie Kloss	Catcher
2012	A.J. Andrews	Outfield
2011	Simone Heyward	Outfield
2010	Rachele Fico	Pitcher
2009	Juliana Santos	Infield
2007	Jazz Jackson	Outfield
2007	Rachel Mitchell	Outfield
2006	Dani Hofer	Pitcher
2004	Leslie Klein	Outfield
2004	Emily Turner	Pitcher

SEC ALL-DEFENSIVE TEAM

2015	Sandra Simmons	First Base
2012	Ashley Langoni	Left Field
2010	Rachele Fico	Pitcher
2010	Jessica Mouse	Third Base
2010	Rachel Mitchell	Outfield
2010	Kirsten Shortridge	Outfield

SEC TOURNAMENT MVP

2007	Dani Hofer	Pitcher
2004	Kristin Schmidt	Pitcher
2003	Kristin Schmidt	Pitcher
2002	Britni Sneed	Pitcher
2001	Britni Sneed	Pitcher
1999	Ashley Lewis	Pitcher

SEC ALL-TOURNAMENT TEAM

2017	Bailey Landry	Outfield
2017	Allie Walljasper	Pitcher
2017	Sahvanna Jaquish	Catcher
2016	Bianka Bell	Infield
2016	Carley Hoover	Pitcher
2016	Sandra Simmons	Infield
2014	Ashley Czechner	Pitcher
2014	Bailey Landry	Outfield
2010	Jessica Mouse	Infield
2010	Kirsten Shortridge	Outfield
2010	Cody Trahan	Pitcher
2008	Quinlan Duhon	Outfield
2008	Shannon Stein	Infield
2007	Leslie Klein	Outfield
2007	Rachel Mitchell	Outfield
2007	Shannon Stein	Second Base
2006	Lauren Delahoussaye	Third Base
2006	Killian Roessner	Catcher
2006	Vanessa Soto	Second Base
2006	Emily Turner	Pitcher
2005	Stephanie Hill	First Base
2004	Leslie Klein	Outfield
2003	Christy Connor	First Base
2002	Christy Connor	First Base
2002	Trena Peel	Outfield
2001	Christy Connor	First Base
2001	Stephanie Hastings	Shortstop
2001	Dee Douglas	Outfield
2000	Britni Sneed	Pitcher
2000	Stephanie Hastings	Second Base
2000	Dee Douglas	Outfield
2000	Ashley Lewis	Designated Player
1999	Ashley Lewis	Pitcher
1999	Shaunte' Fremin	First Base
1999	Tara Asbill	Shortstop
1999	Dee Douglas	Outfield
1998	Dee Douglas	Outfield
1998	Jodi Otten	Second Base
1997	Tyra Perry	Outfield

SEC PLAYER OF THE WEEK

2017	Bailey Landry	February 20
2016	Sahvanna Jaquish	Feb. 15, May 2
2016	Bianka Bell	March 14
2015	Bailey Landry	April 6
2015	A.J. Andrews	March 2
2015	Bianka Bell	March 16, March 23
2015	Sahvanna Jaquish	Feb. 23, April 13
2014	Allison Falcon	April 7
2011	Anissa Young	April 12
2010	Kirsten Shortridge	May 3
2010	Jessica Mouse	April 26
2010	Kirsten Shortridge	March 15
2009	Rachel Mitchell	March 23
2008	Quinlan Duhon	May 5
2008	Rachel Mitchell	April 28
2008	Killian Roessner	March 17
2007	Andrea Smith	March 26
2007	Leslie Klein	March 19
2007	Killian Roessner	March 5
2006	Vanessa Soto	March 7
2004	Lauren Castle	March 1
2003	Julie Wiese	Feb. 17, April 21
2002	Trena Peel	March 25
2001	Megann Steege	March 19
2000	Shaunte' Fremin	April 10
2000	Ashlee Ducote	March 27
2000	Stephanie Hastings	March 20
2000	Ashley Lewis	Feb. 28
1999	Ashlee Ducote	March 23
1999	Trena Peel	Feb. 16
1998	Tyra Perry	April 14
1998	Sarah KnifeChief	March 31
1997	Sarah KnifeChief	April 1

SEC PITCHER OF THE WEEK

2016	Sydney Smith	May 9
2016	Carley Hoover	March 7
2015	Carley Hoover	May 4
2014	Kelsee Selman	March 3
2013	Rachele Fico	Feb. 11, March 11
2012	Brittany Mack	March 26
2011	Brittany Mack	March 7, April 11, April 25
2010	Rachele Fico	April 19, April 26
2010	Cody Trahan	March 22
2007	Emily Turner	April 2, April 23
2007	Dani Hofer	Feb. 26, March 12
2006	Emily Turner	April 17
2005	Emily Turner	April 18
2004	Kristin Schmidt	March 15, April 19
2004	Kristin Schmidt	May 3
2003	Kristin Schmidt	March 10
2002	Britni Sneed	April 1, April 29
2002	Britni Sneed	March 11, March 18
2001	Britni Sneed	Feb. 12, March 12
2001	Britni Sneed	April 9
2000	Britni Sneed	April 3 & 17, May 1
2000	Ashley Lewis	March 13

SEC FRESHMAN OF THE WEEK

2015	Carley Hoover	March 23, April 6
2015	Allie Walljasper	Feb. 16, April 20
2014	Sahvanna Jaquish	April 21
2014	Baylee Corbello	Feb. 10
2013	Bianka Bell	April 1, April 8
2011	Simone Heyward	May 9
2010	Rachele Fico	March 22
2009	Juliana Santos	April 13
2007	Jazz Jackson	April 23
2006	Dani Hofer	Feb. 20

Louisiana Honors/Awards

LOUISIANA PLAYER OF THE YEAR (BEFORE 2003)

2002	Britni Sneed	Pitcher
2001	Britni Sneed	Pitcher
2000	Ashlee Ducote	Third Base
1998	Jodi Otten	Second Base

LOUISIANA PITCHER OF THE YEAR

2017	Allie Walljasper	Pitcher
2016	Carley Hoover	Pitcher
2015	Carley Hoover	Pitcher
2012	Rachele Fico	Pitcher
2007	Dani Hofer	Pitcher
2006	Emily Turner	Pitcher

LOUISIANA HITTER OF THE YEAR

2015	Bianka Bell	Shortstop
2010	Kirsten Shortridge	Outfield
2007	Leslie Klein	Outfield
2004	LaDonia Hughes	Outfield

LOUISIANA FRESHMAN OF THE YEAR

2014	Sahvanna Jaquish	Designated Player
2013	Bianka Bell	Infield
2010	Rachele Fico	Pitcher

LOUISIANA NEWCOMER OF THE YEAR

2013	Ashley Czechner	Pitcher
2009	Kirsten Shortridge	Outfield
2003	LaDonia Hughes	Outfield
2001	Christy Connor	First Base
1999	Ashley Lewis	Pitcher
1997	Jodi Otten	Second Base

LOUISIANA COACH OF THE YEAR

2015	Beth Torina	
2011	Yvette Girouard	
2007	Yvette Girouard	
2006	Yvette Girouard	
2002	Yvette Girouard	
2001	Yvette Girouard	

ALL-LOUISIANA FIRST TEAM

2017	Allie Walljasper	Pitcher
2017	Sahvanna Jaquish	Catcher
2017	Bailey Landry	Outfield
2016	Bianka Bell	Third Base
2016	Carley Hoover	Pitcher
2016	Sahvanna Jaquish	Designated Player
2016	Sandra Simmons	First Base
2015	A.J. Andrews	Outfield
2015	Bianka Bell	Shortstop
2015	Carley Hoover	Pitcher
2015	Sahvanna Jaquish	Designated Player
2015	Bailey Landry	Outfield
2014	A.J. Andrews	Outfield
2014	Bianka Bell	Shortstop
2014	Sahvanna Jaquish	Designated Player
2014	Sandra Simmons	First Base
2013	A.J. Andrews	Outfield
2013	Bianka Bell	Shortstop
2013	Rachele Fico	Pitcher
2012	Rachele Fico	Pitcher
2012	Ashley Langoni	Outfield
2011	Brittany Mack	Pitcher
2010	Rachele Fico	Pitcher
2010	Kirsten Shortridge	Outfield
2009	Kirsten Shortridge	Outfield
2009	Cody Trahan	Pitcher
2008	Rachel Mitchell	Outfield
2008	Dani Hofer	Pitcher
2007	Dee Dee Henderson	Designated Player
2007	Dani Hofer	Pitcher
2007	Jazz Jackson	Outfield
2007	Leslie Klein	Outfield
2007	Killian Roessner	Catcher
2007	Emily Turner	Pitcher
2006	Lauren Castle	Designated Player
2006	Leslie Klein	Outfield
2006	Vanessa Soto	Second Base
2006	Emily Turner	Pitcher
2005	Lauren Castle	Designated Player
2005	Camille Harris	Outfield
2004	Lauren Castle	Designated Player
2004	Lauren Delahoussaye	Shortstop
2004	Stephanie Hill	First Base
2004	LaDonia Hughes	Outfield

2004	Leslie Klein	Outfield
2004	Kristin Schmidt	Pitcher
2004	Julie Wiese	Third Base
2003	Christy Connor	First Base
2003	Camille Harris	Outfield
2003	Tessa Lynam	Utility
2003	Kristin Schmidt	Pitcher
2002	Leigh Ann Danos	Utility
2002	Tessa Lynam	Designated Player
2002	Trena Peel	Outfield
2002	Britni Sneed	Pitcher
2001	Dee Douglas	Outfield
2001	Trena Peel	Outfield
2001	Britni Sneed	Pitcher
2000	Tara Asbill	Shortstop
2000	Dee Douglas	Outfield
2000	Ashlee Ducote	Third Base
2000	Stephanie Hastings	Second Base
2000	Britni Sneed	Pitcher
1999	Tara Asbill	Shortstop
1999	Dee Douglas	Outfield
1999	Ashlee Ducote	Third Base
1999	Ashley Lewis	Pitcher
1999	Britni Sneed	Pitcher
1998	Tara Asbill	Shortstop
1998	Sarah KnifeChief	Pitcher
1998	Brandi Landry	Pitcher
1998	Stacey Newton	Outfield
1998	Jodi Otten	Second Base
1998	Tyra Perry	Outfield
1997	Ashlee Ducote	Third Base
1997	Jodi Otten	Second Base
1997	Tyra Perry	Outfield

ALL-LOUISIANA SECOND TEAM

2017	Carley Hoover	Pitcher
2016	Bailey Landry	Outfield
2015	Allie Walljasper	Pitcher
2014	Baylee Corbello	Pitcher
2014	Allison Falcon	Second Base
2013	Jacee Blades	Outfield
2013	Allison Falcon	Second Base
2012	Brittany Mack	Pitcher
2011	Simone Heyward	Outfield
2011	Tammy Wray	Third Base
2011	Anissa Young	First Base
2010	Ashley Applegate	Designated Player
2010	Rachel Mitchell	Outfield
2010	Cody Trahan	Pitcher
2010	Anissa Young	First Base
2009	Rachel Mitchell	Outfield
2008	Shannon Stein	Second Base
2008	Quinlan Duhon	Outfield
2008	Dee Dee Henderson	Designated Player
2006	Stephanie Hill	First Base
2006	Dani Hofer	Pitcher
2005	Stephanie Hill	First Base
2005	Vanessa Soto	Second Base
2005	Emily Turner	Pitcher
2004	Leigh Ann Danos	Catcher
2004	Camille Harris	Outfield
2003	LaDonia Hughes	Outfield
2003	Julie Wiese	Third Base
2002	April Janzen	Second Base
2002	Kristin Schmidt	Pitcher
2001	Stephanie Hastings	Shortstop
2001	April Janzen	Second Base
2001	Ashley Lewis	Pitcher
2001	Jennifer Schuelke	Catcher
2000	Ashley Lewis	Pitcher
1999	April Janzen	Infield
1999	Trena Peel	Outfield
1998	Dee Douglas	Outfield
1998	Ashlee Ducote	Third Base
1998	Stephanie Hastings	Second Base
1998	Trisha Ward	Outfield
1997	Sarah KnifeChief	Pitcher

ALL-LOUISIANA HONORABLE MENTION

2017	Aliyah Andrews	Outfield
2017	Emily Griggs	Outfield
2016	Kells Kloss	Catcher
2016	Sydney Smith	Pitcher
2015	Kells Kloss	Catcher
2015	Emily Griggs	Outfield
2014	Kells Kloss	Catcher
2014	Bailey Landry	Outfield

2014	Tammy Wray	Third Base
2013	Ashley Czechner	Pitcher
2012	Juliana Santos	Infield
2011	Rachele Fico	Pitcher
2011	Ashley Langoni	Outfield
2011	Tiffany Shaw	Utility
2010	Ashley Langoni	Outfield
2010	Brittany Mack	Pitcher
2010	Jessica Mouse	Infield
2009	Ashley Applegate	Utility
2009	Jessica Mouse	Infield
2009	Juliana Santos	Infield
2009	Anissa Young	Infield
2008	Jazz Jackson	Outfield
2008	Killian Roessner	Catcher
2008	Cody Trahan	Pitcher
2006	Quinlan Duhon	Outfield
2006	Camille Harris	Outfield

LOUISIANA HITTER OF THE WEEK

2017	Sahvanna Jaquish	April 4
2016	Sahvanna Jaquish	April 26
2016	Bianka Bell	March 15, March 23
2016	Amber Serrett	March 9
2015	Sahvanna Jaquish	April 13
2015	Bianka Bell	March 9, 16, 23
2014	Allison Falcon	April 8
2014	Jacee Blades	March 4
2013	Allison Falcon	March 6
2013	A.J. Andrews	March 21, April 11
2013	Simone Heyward	May 2
2012	Ashley Langoni	March 15
2011	Ashley Langoni	April 26
2011	Anissa Young	April 12, May 11
2010	Ashley Langoni	Feb. 23, April 20
2010	Kirsten Shortridge	March 17
2010	Rachel Mitchell	April 1, April 13
2010	Jessica Mouse	April 29
2009	Rachel Mitchell	March 25
2009	Juliana Santos	April 14
2009	Kirsten Shortridge	April 28
2007	Dee Dee Henderson	March 13
2007	Jazz Jackson	Feb. 27
2007	Leslie Klein	March 20
2007	Killian Roessner	March 6, April 24
2006	Leslie Klein	March 27
2005	Lauren Castle	March 9
2004	Lauren Castle	April 20
2004	Leigh Ann Danos	March 9
2004	Lauren Delahoussaye	March 30
2004	Camille Harris	April 27
2004	Stephanie Hill	March 2
2004	Leslie Klein	March 16
2003	Leigh Ann Danos	March 24
2003	Camille Harris	April 29
2003	LaDonia Hughes	Feb. 24
2003	Julie Wiese	Feb. 17, April 22
2002	Christy Connor	April 9
2002	Trena Peel	March 26, April 30

LOUISIANA HONORS/AWARDS CON'T LOUISIANA PITCHER OF THE WEEK

2017	Carley Hoover	May 2
2017	Allie Walljasper	Mar 7, Mar 28, Apr 25
2016	Sydney Smith	May 9
2016	Carley Hoover	March 9, March 15
2015	Carley Hoover	April 6, May 4
2015	Kelsee Selman	March 16
2015	Baylee Corbello	March 9
2014	Baylee Corbello	March 4, April 29
2013	Rachele Fico	Feb. 14, 21, 27
2013	Rachele Fico	March 14, May 2
2013	Ashley Czechner	April 25
2012	Rachele Fico	Feb. 15, Feb. 29, April 4
2012	Rachele Fico	April 10, April 27, May 3
2012	Brittany Mack	March 28
2011	Rachele Fico	April 5
2011	Brittany Mack	March 8, March 22
2011	Brittany Mack	April 12, April 26, May 3
2011	Meghan Patterson	Feb. 15, Feb. 22
2010	Rachele Fico	Mar. 2, Mar. 24, April 20
2010	Cody Trahan	March 10
2009	Brittany Mack	Feb. 25
2009	Cody Trahan	April 28, May 7
2008	Dani Hofer	March 10
2007	Dani Hofer	Feb. 27, March 13
2007	Dani Hofer	March 27, April 10
2007	Emily Turner	April 24, May 1
2006	Emily Turner	March 20, March 27
2006	Emily Turner	April 3, April 10, April 17
2005	Emily Turner	March 9, April 19, May 10
2004	Kristin Schmidt	March 16, March 30
2004	Kristin Schmidt	April 20, May 3
2003	Kristin Schmidt	March 17, April 15 & 29
2003	Tessa Lynam	April 22
2002	Britni Sneed	March 5, 12 & 19
2002	Britni Sneed	April 2, 9, 23 & 30

LOUISIANA PITCHER OF THE MONTH

2017	Sydney Smith	February
------	--------------	----------

COSIDA ACADEMIC ALL-DISTRICT

2015	Dylan Supak	First Team
2012	Allison Falcon	First Team
2011	Brittany Mack	Second Team
2011	Tiffany Shaw	Second Team
2010	Brittany Mack	Second Team
2007	Dee Dee Henderson	First Team
2006	Stephanie Hill	First Team
2005	Stephanie Hill	First Team
2004	Leigh Ann Danos	First Team
2004	Stephanie Hill	First Team
2004	Kristin Schmidt	First Team
2003	Leigh Ann Danos	Second Team
2003	Kristin Schmidt	Second Team
2000	Tara Asbill	First Team
1999	Tara Asbill	

SEC ACADEMIC HONOR ROLL

2017	Shemiah Sanchez
2017	Amber Serrett
2016	Sydney Bourg
2016	Carley Hoover
2016	Taylor Lockwood
2016	Randi Provost
2016	Elyse Thornhill
2016	Akiya Thymes
2015	Jenna Kreamer
2015	Bailey Landry
2015, 2016	Layna Savoie
2015	Kelsee Selman
2015, 2016	Sandra Simmons
2014, 2015, 2016	Alayna Falcon
2014, 2015	Kellsie Kloss
2013, 2014	A.J. Andrews
2013, 2014	Ashley Czechner
2013, 2014, 2015	Dylan Supak
2012, 2013, 2014	Jacee Blades
2012, 2013, 2014	Alex Boulet

2012, 2013, 2014	Simone Heyward
2011, 2012, 2014	Allison Falcon
2011, 2012	Cassie Trosclair
2011	Rachele Fico
2011	Ashleigh Kuhn
2011	Anissa Young
2010, 2012	Katie Guillory
2010	Courtney Hollier
2010, 2011, 2012	Brittany Mack
2010, 2011, 2012	Heidi Pizer
2010, 2012	Juliana Santos
2009, 2010, 2011, 2012	Ashley Applegate
2009, 2010, 2011	Jessica Mouse
2009, 2010, 2011	Tiffany Shaw
2009, 2010	Kirsten Shortridge
2008, 2009, 2010	Cody Trahan
2008	Rachel Mitchell
2006, 2007, 2008	Quinlan Duhon
2006, 2007, 2008	Dee Dee Henderson
2006	Megan Jolly
2006	Killian Roessner
2006, 2007	Andrea Smith
2006, 2007	Emily Turner
2005, 2006	Lauren Delahoussaye
2005, 2006, 2007	Kristen Hobbs
2004, 2005, 2006	Stephanie Hill
2004	Leigh Ann Danos
2004	LaDonia Hughes
2004	Leslie Klein
2004	Kristin Schmidt
2003	Lindsey Howard
2003	Tessa Lynam
2003	Sarah Meadors
2002	Jill Crawford
2001, 2002, 2003, 2004	Julie Wiese
2000, 2001	Stephanie Hastings
2000	Jennifer Schuelke
2000, 2001, 2002, 2003	Britni Sneed
2000	Julie Stashko
1999, 2001, 2002, 2003	April Janzen
1999	Sophia Mount
1999, 2000	Taryn Perry
1999, 2000, 2001, 2002	Auburne Ziober
1998, 1999, 2000	Tara Asbill
1998	Sarah KnifeChief
1998, 1999, 2000	Stacey Newton
1997	Dawn Baker
1997, 1998	Brandi Landry
1997, 1998	Tyra Perry
1997	Cathy Whitlock

SEC FRESHMAN ACADEMIC HONOR ROLL

2017	Aliyah Andrews
2017	Sydney Springfield
2016	Shemiah Sanchez
2016	Amber Serrett
2016	Elyse Thornhill
2016	Akiya Thymes
2015	Sydney Bourg
2015	Emily Griggs
2014	Layna Savoie
2013	Alayna Falcon
2012	Kailey McCasland
2012	Dylan Supak
2011	Jacee Blades
2011	Alex Boulet
2011	Simone Heyward
2010	Allison Falcon
2010	Rachele Fico
2010	Lindsay Price
2010	Jackie Victoriano
2009	Courtney Hollier
2009	Brittany Mack

2008	Ashley Applegate
2008	Jessica Mouse
2008	Tiffany Shaw
2006	Dani Hofer
2005	Quinlan Duhon
2005	Dee Dee Henderson
2005	Megan Jolly
2005	Killian Roessner
2005	Andrea Smith
2005	Vanessa Soto
2004	Emily Turner

SEC COMMUNITY SERVICE TEAM

2017	Elyse Thornhill
2016	Sandra Simmons
2015	Sandra Simmons
2014	Simone Heyward
2013	Allison Falcon
2012	Brittany Mack
2009, 2010, 2011	Ashley Applegate
2008	Shannon Stein
2005, 2006, 2007	Kristen Hobbs

Salute: 2017 Women's College World Series Team



It was another gritty performance on the road as the Tigers made history again, marking the first time in program history LSU earned back-to-back-to-back trips to the Women's College World Series. The Tigers are one of two teams in the nation to make three-straight WCWS appearances.

For the third consecutive year LSU earned the right to host the opening round of the NCAA Tournament at Tiger Park against UL-Lafayette, McNeese State and Fairfield.

In the team's opener of the 2017 NCAA Baton Rouge Regional, the No. 18 LSU softball team battled to a 2-1 victory over Fairfield. Shemiah Sanchez sent a ball deep to right field to score Emily Griggs and Bailey Landry to give the Tigers a 2-0 lead. Sophomore right-hander Sydney Smith led the Tigers in the circle, allowing one run on three hits.

With the win, the Tigers advanced to the semifinal to face UL-Lafayette. The Tigers fell to the Cajuns 4-2 but regrouped with their backs against the wall. LSU used a seven-run fourth inning to propel the Tigers to a 10-1 win against McNeese in Game 5. With the win, the Tigers advanced to the championship to face UL-Lafayette.

The Tiger offense stayed hot and Carley Hoover fired her second complete game of the day to defeat Cajuns and forced a Game 7 in the regional.

Thanks to a gritty relief performance by Hoover and a two-run blast by Sydney Springfield that helped spark the offense, the Tigers advanced to the NCAA Super Regional round for the sixth time in program history with a 5-1 win over UL-Lafayette Sunday afternoon at Tiger Park in Baton Rouge.

Once again the LSU put their backs against the wall, as the Tigers fell to Florida State in the NCAA Tallahassee Super Regional. Facing the end of their season, the 13th-seeded Tigers regrouped and gained momentum after a one-hit shutout performance by Allie Walljasper. The Tigers scored their lone run in the bottom of the third off an RBI single from Aliyah Andrews to defeat Florida State 1-0 and broke a 36-game win streak by the Seminoles at JoAnne Graf Field. The win forced a deciding game to advance to Oklahoma City.

Thanks to Sahvanna Jaquish, who drove in four runs, and Carley Hoover, who came in relief to hold off No. 4 seed Florida State 6-4, the Tigers advanced to the Women's College World Series for the third-straight season.

Sahvanna Jaquish got LSU a run with her bat, saved a run with a tag at the plate and then Constance Quinn posted what would be the decisive run as LSU opened the Women's College World Series with a 2-1 victory over No. 9 UCLA, moving on to face No. 1 Florida.

LSU's chance to start 2-0 in the Women's College World Series for the first time in six appearances couldn't come to fruition as SEC rival and the tournament's top seed, Florida, scoring a 7-0 win over the Tigers. With the loss, the Tigers moved to the bottom of the bracket, facing elimination.

The Tigers were behind early as No. 3 Oregon took a 2-0 lead. LSU answered right back as the Tigers scored their lone run in the top of the second off a solo shot down the left field line that flew past the foul pole by Shemiah Sanchez, her second homer of the season. But Oregon ended LSU's run in the 2017 Women's College World Series after claiming a 4-1 victory over the Tigers.



GAME 1 • LSU 2, UCLA 1

	123	456	7	R	H	E
LSU	100	010	0 -	2	6	1
UCLA	001	000	0 -	1	8	0

WP-Allie Walljasper (18-5) LP-Rachel Garcia (22-8) T-1:54 A-8428

E - Jaquish (8) LOB - Tigers 2; UCLA 7. 2B - Griggs (7), Jaquish (13), Garcia(12). SH - Springfield (3), Perez (6). SB - Perez (9). CS - Al. Andrews (2)

Umpires - HP: Leah Bowan 1B: Bryan Smith 3B: Erin Peterson

GAME 2 • Florida 7, LSU 0

	123	456	7	R	H	E
Florida	000	201	4 -	7	9	0
LSU	000	000	0 -	0	2	0

WP-Barnhill (26-3) LP-Carley Hoover (15-8) T-2:21

LOB - UF 5; LSU 6. 2B - Lorenz (2); Ocasio (11); Herndon (4). HR - Kvistad (8); Wheaton (4). HBP - DeWitt; J. Roberts. SH- Wheatong (6); Swertfager (4); Springfield (4). SF - Wheaton (2).

Umpires - HP: Terry Holt 1B: Erin Peterson 3B: Bryan Smith

GAME 3 • Oregon 4, LSU 1

	123	456	7	R	H	E
LSU	010	000	0 -	1	5	2
Oregon	201	010	X -	4	9	0

WP- Kleist, M. (21-4) LP- Walljasper (18-6) T-2:07 A-9076

E - Sanchez (16); Serrett (15). LOB - LSU 4, ORE 8. 2B - Rhodes, S. (8); Lilley, J. (8). HR - Sanchez (2); Svekis, G. (10). HBP - Udria, N.; Rhodes, S. SB - Sanchez (3)

Umpires - HP: Bryan Smith 1B: Leah Brown 3B: Ron Alexander



It took a gritty performance on the road to secure it, but for the first time in program history LSU earned back-to-back trips to the Women's College World Series, as head coach Beth Torina became the first coach to take the Tigers to the WCWS three times.

For the second consecutive year, LSU opened the postseason as a top-10 seed, earning the right to host the opening round of the NCAA Tournament at Tiger Park against LIU Brooklyn, McNeese State and Arizona State.

In the team's opener of the 2016 NCAA Baton Rouge Regional, the No. 10 LSU softball team produced 10 runs on 15 hits, plating eight runs in the final three frames of the game to breeze past the LIU Brooklyn Blackbirds 10-2 in six innings at Tiger Park.

With the winner advancing to Sunday's regional title game, the No. 10 LSU softball team took control early and never looked back in earning a 4-1 win over the McNeese State Cowgirls Saturday afternoon at Tiger Park, claiming a spot on the final day for the second consecutive year.

Thanks to a pair of runs midway through and the seventh combined shutout in LSU postseason history, the No. 10 LSU softball team advanced to the NCAA Super Regional round for the fifth time in program history with a 2-0 win over the Arizona State Sun Devils Sunday afternoon at Tiger Park in Baton Rouge.

The No. 10 LSU softball team took the lead twice, but every time the James Madison Dukes rallied back and in the end got a walk-off bases-loaded single with two outs in the seventh to take the 2016 NCAA Harrisonburg Super Regional opener 3-2 at Veterans Memorial Stadium.

Facing the end of their season, LSU got a seven-inning, five-hit shutout in the circle from Allie Walljasper and scored both of its runs in the fourth inning to earn a 2-0 win over James Madison to force a winner-take-all game three.

After pulling out a 2-0 win earlier on the day, the Tigers opened the scoring and held on for dear life by weathering late rallies to earn a 3-2 win over JMU in game two to win the 2016 NCAA Harrisonburg Super Regional and qualify for the 2016 Women's College World Series for the second consecutive year for the first time in program history.

In the final game of what was a postponed second session of the 2016 Women's College World Series, the LSU softball team and Michigan Wolverines were locked in a pitcher's duel until a two-RBI hit by Michigan broke the scoreless draw in the sixth and the Tigers would not be able to counter in falling 2-0.

For the second time in as many years, the LSU softball team faced an elimination game against the Alabama Crimson Tide, and for the second time the Tigers earned the victory by jumping out to a big lead and locking down when it counted in a 6-4 win.

A pair of home runs from Bianka Bell, as well as a five-strikeout complete game three-hitter from Carley Hoover in the circle, propelled the LSU softball team to the 2016 Women's College World Series semifinals with a 4-1 win over the No. 19 Georgia Bulldogs.

A three-run home run that tied the game at 3-3 in the bottom of the third helped lift the spirits of the LSU softball team, but in the end the relentless offense of the Oklahoma Sooners proved to be too much as they scored in all but three innings in a 7-3 victory to end LSU's run in the 2016 Women's College World Series.

GAME 1 • Michigan 2, LSU 0

	123	456	7	R	H	E
LSU	000	000	0 -	0	4	0
MICH	000	002	X -	2	5	0

WP-Betsa, Megan (28-3) LP-Allie Walljasper (11-6) T-2:21 A-9041

LOB - Tigers 6; Michigan 6. 2B - B. Landry(6); Blanco(14). SB - Montemarano(4).

Umpires - HP: Katrina Kershaw 1B: David Erwin 3B: Tracy Hart

GAME 2 • LSU 6, ALABAMA 4

	123	456	7	R	H	E
LSU	101	400	0 -	6	9	2
ALA	001	003	0 -	4	9	1

WP-Carley Hoover (21-8) Save-Allie Walljasper(3) LP-Sydney Littlejohn (23-7) T A-8872 A-8872

E - Simmons(10); Quinn(19); Littlejohn(2). DP - Tigers 2. LOB - Tigers 8; Crimson Tide 7. 2B - Jaquish(19); Griggs(7); McCleney 2(17); Booker(10).

HR - Simmons(6); Lafaele(16). HBP - Simmons; Hardy. SH - Jaquish(1). SB - B. Landry(10).

Umpires - HP: Chris Drumm 1B: Cody Little 3B: Leah Bowen

GAME 3 • LSU 4, Georgia 1

	123	456	7	R	H	E
UGA	000	100	0 -	1	3	2
LSU	200	011	X -	4	6	0

WP-Carley Hoover (22-8) LP-Chelsea Wilkinson (28-9) T-1:54 A-8938

E - Emanuel, C.(2); Iosefa(5). LOB - Bulldogs 3; Tigers 5. 2B - Hugo(22).

HR - Bell 2(14). SH - Emanuel, S.(8); Thornhill(1). SB - B. Landry(11); Thornhill(3); Quinn(11).

Umpires - HP: Tracy Hart 1B: David Erwin 3B: Craig Hyde

GAME 4 • Oklahoma 7, LSU 3

	123	456	7	R	H	E
OU	012	301	0 -	7	10	1
LSU	003	000	0 -	3	8	4

WP-Parker, Paige (36-3) LP-Sydney Smith (13-4) T-2:45 A-8828

E - Wodach, Lea(5); Bell 2(21); Kloss(2); Quinn(20). DP - Sooners 2;

Tigers 1. LOB - Sooners 10; Tigers 6. 3B - Pendley, N.(2). HR - Knighten, S.(13); Jaquish(13). HBP - Arnold, K.; Simmons. SH - Arnold, K.(11); B.

Landry(5). SB - Clifton, C.(14).

Umpires - HP: Leah Bowen 1B: Katrina Kershaw 3B: David Erwin

Salute: 2015 Women's College World Series Team



Three years after embarking on her first season as head coach and leading LSU back to the Women's College World Series, head coach Beth Torina wasted little time in getting the team back as in 2015 the Tigers made their return and finished third overall for the third time in four total trips to Oklahoma City.

LSU opened postseason play in Tiger Park, hosting a regional that featured Arizona State, Nebraska and Texas Southern.

The Tigers opened the tournament by tying its season high for runs scored on the season with a 15-0 win over Texas Southern in five innings. LSU produced 11 hits and Kelsee Selman went the distance, improving to 9-0 on the year with her sixth shutout of the season.

In the winner's game, LSU squared off with the Sun Devils and in an ultra-competitive tilt a single run was scored between the two as LSU fell to ASU to fall into the elimination game later that night.

That game wound up being a rematch against a Nebraska team that LSU had already beaten earlier in the season 10-2 in five innings in California at the beginning of the year. Instead of a rehash of that previous contest, the Huskers were up for the fight as LSU and Nebraska each scored in the fourth inning and forced extras, where LSU got two runs in the 10th and held on in the bottom half of that same inning to move on to Sunday with a 3-2 win.

Needing two wins to continue playing, LSU opened the final day of the event with a 5-0 win over Arizona State to force a winner-take-all finale that lived up to the billing, with a game going to extras for the second straight day.

After taking the lead and watching it slip, and rallying back to tie it up late, LSU earned the final at-bat and got a walkoff game-winning hit from Bianka Bell to send LSU to the super regional round.

The super regional was another rematch for LSU, hosting Arizona, another team LSU had beaten earlier in the season in California.

After needing to use all of its fight the previous week, LSU didn't let the visiting Wildcats have any momentum from the start, getting a one-hit shutout from Carley Hoover in the circle while scoring all eight of its runs in the first three innings to win 8-0 in five.

The next day, the Tigers once again brought the bats, scoring 10 runs to put enough distance between themselves and Arizona, booking a place in OKC the very next week.

The opening round game allowed LSU to enact a bit of revenge from the the final week of the regular season, matching up with Auburn who was making their first trip in program history. The Tigers scored five runs in the first three innings and Hoover pitched the complete game, allowing just one run in a 6-1 victory over the Tigers.

Unfortunately LSU ran into a hot Florida team the next day and was held to five hits, falling 4-0 to fall into the elimination bracket.

The final game of the day pitted LSU against Alabama in a classic SEC rivalry contest, one that LSU began by scoring all five of its runs in the first two innings, while getting six strong innings from Allie Walljasper and an inning from Hoover to hold on for a 5-3 win, eliminating the Crimson Tide.

Needing to beat Michigan twice, LSU started out well, going up 3-1 before the Wolverines tied the game in the bottom of the fourth. Unfortunately, LSU would not score again as Michigan plated three in the bottom of the sixth to take the lead, ending LSU's season in the very next inning to defaet the Tigers 6-3.



GAME 1 • LSU 6, Auburn 1

	123	456	7	R	H	E
LSU	104	001	0	-	6	10
AUB	000	010	0	-	1	6

WP-Carley Hoover (18-5) LP-Marcy Harper (12-5) T-2:09 A-8147

E - Simmons(8); B. Melero(3); R. Walters(2). DP - LSU 1; AU 1. LOB - LSU 6; AU 5. 2B - Jaquish(10); M. Estell(11). HR - Bell(18); Kloss(13). HBP - Simmons. SH - J. Rhodes(5). SF - J. Abbott(2).

Umpires - HP: David Erwin 1B: Eric Mandley 3B: Leah Bowen

GAME 2 • Florida, 4, LSU 0

	123	456	7	R	H	E
UF	000	021	1	-	4	10
LSU	000	000	0	-	0	5

WP-Lauren Haeger (30-1) LP-Carley Hoover (18-6) T-2:13 A-9425

E - Kloss 2(3). DP - UF 1; LSU 1. LOB - UF 11; LSU 4. 2B - Munro(4). 3B - Stewart(11). HR - DeWitt(2); Haeger(18). HBP - Merritt. SB - Merritt 2(21); Fuller 2(7); McLean(9).

Umpires - HP: Bubba Ewald 1B: Tracy Hart 3B: Smokey Edds

GAME 3 • LSU 5, Alabama 3

	123	456	7	R	H	E
ALA	100	000	0	-	3	6
LSU	320	000	X	-	5	7

WP-Allie Walljasper (16-5) Save-Carley Hoover(5) LP-Sydney Littlejohn (16-2) T A-9515 A-9515

E - Lafaele(2); Bell(12); Simmons(9). LOB - UA 7; LSU 4. 2B - Kloss(9). SH - Bourg(3). SF - Spencer(2). SB - B. Landry(8). CS - Quinn(4).

Umpires - HP: Eric Mandley 1B: Bubba Ewald 3B: Jana Tidwell

GAME 4 • Michigan 6, LSU 3

	123	456	7	R	H	E
LSU	010	200	0	-	3	6
MICH	001	203	X	-	6	8

WP-Wagner, Haylie (24-2) LP-Carley Hoover (18-7) T-2:19 A-9274

E - Kloss(4); Romero(10). LOB - LSU 9; MICH 6. 2B - B. Landry(14); Lawrence(18); Montemarano(11). HR - Romero(22). HBP - Jaquish; Bourg. SF - Quinn(1). SB - Simmons 2(7); Lawrence(24); Romero(21); Wald(2); Ramirez(5).

Umpires - HP: Bubba Ewald 1B: Smokey Edds 3B: Leah Bowen



When Beth Torina was introduced as LSU softball's fifth head coach in June 2012, she vowed to win in everything the program did and return to the Tigers to national prominence.

Torina accomplished just that during her inaugural campaign as LSU returned to Oklahoma City and the Women's College World Series.

Led by eight seniors, the Tigers knocked off two seeded teams and future SEC rivals in No. 8 Texas A&M and No. 9 Missouri along the way.

To get back to softball's biggest stage, LSU embraced the mantra of "Whatever It Takes". Torina gave puzzle pieces to the players ranging from academic success to key performances in practices and games throughout the season. Each piece had different people that had the 'it' factor, and the puzzle was completed leading into LSU's trip to the NCAA postseason.

The Tigers started NCAA Regional play with a dramatic 1-0 victory over Texas State. Juliana Santos capped a three-hit barrage in the seventh inning with a walkoff RBI-single.

Rachele Fico fired her second straight two-hit shutout in as many days as LSU stayed in the winner's bracket with a 2-0 triumph over Texas A&M. In the NCAA College Station Regional championship, Brittany Mack put together a masterful performance in a 2-1 win over the Aggies. LSU scored its two runs on a pinch-hit sacrifice fly from Kailey McCasland and a Dylan Supak infield single that was followed by an A&M throwing error.

The Tigers opened up the NCAA Columbia Super Regional and exploded for a 6-1 victory by roughing up Missouri All-American hurler Chelsea Thomas. Allison Falcon led the way with a 2-for-3 effort and three RBIs.

After Missouri claimed a 5-1 game two win in 12 innings and overcame a career-best 17 strikeouts from Mack, LSU bounced back in the deciding contest aided by Simone Heyward's first extra base hit of the season. The timely three-run double came in the third inning and erased a 1-0 deficit.

Fico retired 12 of the final 14 Missouri hitters she faced, and Ashley Langoni squeezed the games last out with a runner on second base.

LSU carried the momentum into its opening game of the WCWS and fired out to a 2-0 lead on No. 1 California on a two-run, second inning single from Morgan Russell. The Golden Bears charged back with five unanswered runs highlighted by a three-run sixth inning.

Facing elimination in a 0-0 contest versus No. 19 South Florida, Andrews used alert base running to score the game's only run on a sacrifice popout in the sixth inning.

On a 1-0 offering, Falcon popped up to shortstop Kourtney Salvarola. Since Salvarola was playing drawn in with the bases loaded, Andrews tagged from the third base bag and scampered home. Salvarola's throw was offline which enabled Andrews to slide around the tag attempt head-first safely into home plate. Mack dealt a two-hit shutout to preserve the 1-0 win.

Defending national champion and No. 3 Arizona State ended LSU's run with a 6-0 win. The session attendance was 9,310, the largest number of fans to attend a softball game in program history.



GAME 1 • CALIFORNIA 5, LSU 3

	123	456	7	R	H	E
LSU	020	002	1 -	3	8	2
CAL	001	013	X -	5	7	0

WP - Henderson, J. (37-2). LP - Fico (20-12). Save - None. T - 2:21. A - 8,149.

E - LSU: Santos (3); Falcon (7). DP - Cal 1. LOB - LSU 7; Cal 9. 2B - LSU: Langoni (12). Cal: Henderson, D. (6); Cordes (6). HBP - Cal: Arioto, Henderson, D. SH - LSU: Wray (5). Cal: Vonk (7). SF - Cal: Echavarria (1). SB - LSU: Andrews (15); Langoni (7). Cal: Reid, J. (48); Vonk (13); Arioto (4). CS - LSU: Applegate (2)

Umpires - HP: Kevin Davis; 1B: Gerri Magwire; 3B: Steve McCown

GAME 2 • LSU 1, SOUTH FLORIDA 0

	123	456	7	R	H	E
USF	000	000	0 -	0	2	2
LSU	000	001	X -	1	2	2

WP - Mack (16-12). LP - Nevins (31-8). Save - None. T - 1:57. A - 8,504.

E - USF: Mouse (6); Richardson, J. (3); LSU: Russell 2 (2). LOB - USF 7; LSU 5. 2B - LSU: Santos (8). HBP - USF: Mouse; Salvarola; LSU: Andrews; Santos. SH - USF: Mouse (13). SF - LSU: Falcon (1). SB - USF: Goff, C. (7); Goff, A. (12). CS - USF: Jackson (1); LSU: Heyward (1)

Umpires - HP: Chad Stears; 1B: Willie Newman; 3B: Gerri Magwire.

GAME 3 • ARIZONA STATE 6, LSU 0

	123	456	7	R	H	E
ASU	003	030	0 -	6	9	0
LSU	000	000	X -	0	4	2

WP - Bach (22-1). LP - Fico (20-13). Save - None. T - 2:12. A - 9,310

E - LSU: Langoni (4); Falcon (8). DP - ASU 2. LOB - ASU 6; LSU 3. HR - ASU: Johnson (13). HBP - LSU: Santos. SB - ASU: Johnson (7)

Umpires - HP: Willie Newman; 1B: Gerri Magwire; 3B: Chad Stears.

Salute: 2004 Women's College World Series Team



For Yvette Girouard and the LSU softball program, the second run to the Women's College World Series was filled with as much joy, drama and excitement as the original.

Like in 2001, the Tigers accomplished the SEC triple crown and claimed the SEC Western Division, Regular Season and Tournament championships.

LSU also won a heart-stopping 13-inning affair and nearly pulled off an impossible feat at the WCWS.

After starting the 2004 campaign with a 5-3 record, the Tigers strung together a 17-game winning streak. LSU continued its climb up the polls sparked by a three-game sweep at No. 7 Alabama to end March and checked in with a No. 2 ranking heading into postseason play.

A trio of wins over Alabama, Auburn and Georgia, all ranked among the Top 15, allowed the Tigers to win their third SEC Tournament in five years.

Unlike 2001, LSU's quest to Oklahoma City didn't start inside the friendly confines of Tiger Park. Instead, the Tigers were shipped to Waco, Texas and Baylor University for the NCAA Regionals.

After wins over Texas A&M-Corpus Christi and Seton Hall, LSU found itself down 3-0 to Baylor after two innings. Camille Harris kickstarted a three-run third inning with a solo home run to left field. Three batters later, future All-American Leslie Klein belted a two-run triple down the right field line to even the score at 3-3.

The Tigers exploded for a quartet of runs in the 10th inning. Stephanie Hill and Lauren Delahoussaye provided RBIs coupled with a Baylor error and wild pitch.

The next day against Illinois, Julie Wiese jumpstarted LSU with a solo shot in the second inning followed by RBI hits from Delahoussaye in the third and fifth innings.

That would be more than enough run support for two-time All-American Kristin Schmidt. She was touched up for only an unearned run on three hits to go along with nine strikeouts as the Tigers raced past the Fighting Illini 4-1 to return to the WCWS.

Another Big 10 team, No. 6 Michigan, would bite the dust in LSU's opening game in Oklahoma City. After 11 scoreless frames, the Wolverines took a 2-0 advantage to open the 12th inning. In the home half, the Tigers used an RBI-single by Leigh Ann Danos and a passed ball to knot the score at 2-2.

LSU won the game in the 13th on a Harris infield single. After two throwing errors, Sara Fitzgerald crossed home for the game-winning run. In the circle, Schmidt fired all 13 innings and tallied 13 strikeouts.

Following a 2-0 setback to No. 2 UCLA, rain altered the WCWS schedule. The Tigers were faced with the task of winning three games in one day to advance to the championship game.

A Fitzgerald RBI-single in the fourth inning proved to be the game winner as LSU edged No. 4 Florida State 2-1 to start the day. Schmidt provided another 13 strikeouts and surrendered only one run on four hits.

The Tigers fought off elimination for a second time and erased an early 1-0 deficit against No. 5 California. Klein opened the second inning with a solo home run, Harris followed with a two-out, two-run double in the third and Delahoussaye tacked on an insurance run with an RBI-double during the sixth.

Schmidt added eight strikeouts and pitched around trouble to close out the 4-1 victory for her third win of the WCWS.

LSU was poised to finish out the hat trick and carried a 1-0 lead into the fifth inning. Seven outs away, the Golden Bears struck for a quartet of runs to take the win.

"What more could you ask for from your team," Girouard said after the game. "I told the team before we got off the bus this morning that we weren't leaving the park until they turned out the lights on us tonight and we are doing just that. Unfortunately, we came up just a little short."

"This team did everything my staff asked of them. They played with total heart. Kristin Schmidt pitched her heart out and this team never died. If I have ever coached a team that deserved to go to the national championship game, then it is certainly this group of girls."



GAME 1 • LSU 3, MICHIGAN 2 (13 INNINGS)

	123	456	789	101112	13	R	H	E
Michigan	020	002	000	002	0	-	2	6
LSU	001	013	000	002	1	-	3	10

WP - Schmidt (36-5). LP - Ritter (24-8). Save - None. T - 3:27. A - 4,453.

E - UM: Merchant; Leutele; Betley; Motycka; LSU: Wiese (10);

Delahoussaye 2 (25). DP - LSU 1. LOB - UM 6; LSU 13. 3B - UM: Merchant.

HR - UM: Leutele. HBP - UM: Merchant; Betley. SH - UM: Doe; Leutele;

Miliam; LSU: Castle (5); Hill (5). SB - LSU: Klein (13); Harris (22). CS - UM:

Merchant; Betley.

Umpires - HP: Willie Newman; 1B: Smokey Edds; 3B: Susie Benzel.

GAME 2 • UCLA 2, LSU 0

	123	456	7		R	H	E
UCLA	200	000	0	-	2	7	0
LSU	000	000	0	-	0	4	2

WP - Goerl (29-7). LP - Schmidt (36-6). Save - None. T - 2:33. A - 6,472.

E - LSU: Fitzgerald 2 (11). LOB - UCLA 8; LSU 5. 2B - LSU: Hughes (5). SH -

UCLA: Duran; Zaplatosch. SB - UCLA: Simpson; LSU: Harris (23).

Umpires - HP: Susie Benzel; 1B: Linda Hoover; 3B: Tom Topping.

GAME 3 • LSU 2, FLORIDA STATE 1

	123	456	7		R	H	E
LSU	100	100	0	-	2	9	0
FSU	100	000	0	-	1	4	3

WP - Schmidt (37-6). LP - Hunter (33-4). Save - None. T - 2:31. A - 6,432.

E - FSU: van der Lind; George; Hoffer. DP - FSU 1. LOB - LSU 10; FSU 5. 2B -

LSU: Hughes (6); Hill (6); FSU: van der Lind. HR - FSU: Wootson. HBP -

LSU : Danos. SH - LSU: Hill (6). SB - LSU: Harris (24); Klein (14).

Umpires - HP: Linda Hoover; 1B: Michael Mazur; 3B: Willie Newman.

GAME 4 • LSU 4, CALIFORNIA 1

	123	456	7		R	H	E
LSU	012	001	0	-	4	7	0
CAL	100	000	0	-	1	7	1

WP - Schmidt (38-6). LP - Thorson (28-4). Save - None. T - 2:13. A - 5,276

E - LSU: Delahoussaye (26); Cal: Spencer. DP - LSU 1. LOB - LSU 4, Cal

7. 2B - LSU: Harris (6); Delahoussaye (12). HR - LSU: Klein (14). SH - Cal:

Spencer.

Umpires - HP: Susie Benzel; 1B: Willie Newman; 3B: Tom Topping.

GAME 5 • CALIFORNIA 4, LSU 1

	123	456	7		R	H	E
CAL	000	040	0	-	4	12	1
LSU	010	000	0	-	1	4	1

WP - Anderson (25-8). LP - Schmidt (38-7). Save - None. T - 2:13. A - 5,276

E - Cal: Galindo; LSU: Danos (6). DP - Cal 1; LSU 1. LOB - Cal 11; LSU 5. 2B -

LSU: Fitzgerald (14). SH - Cal: Bayless; LSU: Hughes (7); Delahoussaye (3).

Umpires - HP: Smokey Edds; 1B: Michael Mazur; 3B: Tom Topping.



Yvette Girouard's first season at LSU ended in storybook fashion as the Tigers racked up a school record 59 wins and qualified for the program's first Women's College World Series.

Yvette Girouard's first season at LSU ended in storybook fashion as the Tigers racked up a school record 59 wins and qualified for the program's first Women's College World Series.

LSU also completed the SEC triple crown for the first time en route to the SEC Western Division, Regular Season and Tournament championships.

After splitting a doubleheader at No. 21 Louisiana-Lafayette on April 18, the Tigers reeled off 12 consecutive victories to climb up to No. 3 in the national rankings.

Girouard refocused her team after a 7-3 setback at Auburn in the regular season finale and fired back with a 6-0 win over Auburn to open the SEC Tournament.

Three days later, All-American Stephanie Hastings belted a solo home run that stayed just inside the left field foul pole to open the SEC Championship against No. 22 South Carolina.

The first-inning blast coupled with a stellar effort from SEC Player of the Year Britni Sneed in the circle were more than enough to avenge a 1-0 setback to the Gamecocks from the season before.

Sneed hurled a three-hitter to complete her undefeated SEC season and recorded a tournament-record 11 strikeouts against zero walks to secure the MVP honor and 1-0 triumph.

LSU opened NCAA Regional action with victories over Cornell, Penn State and No. 9 Arizona State before facing No. 19 Louisiana-Lafayette in the finals.

The Tigers broke through for a pair of runs in the third inning as Hastings and future All-American Trena Peel provided RBIs.

An Alana Addison homer brought LSU within 2-1, but Sneed shut the door on the Cajuns retiring 12 of the final 15 batters highlighted by a strikeout of Heather Bertrand to vault LSU to the Women's College World Series.

Following a 2-1 hard-fought, extra inning loss to No. 4 Stanford, the Tigers bounced back behind a Julie Wiese two-run homer to dismiss No. 15 Iowa and set up an elimination tussle with No. 5 Oklahoma, the defending national champion.

The teams battled deep into the night before LSU emerged with a gritty 2-1 triumph in the 13th inning. An errant throw off an Ashley Lewis ground ball allowed Jennifer Schuelke to cross the plate for the game winning run.

Sneed willed her way to an impressive 18 strikeouts, a program single-game record. She escaped multiple jams during extra innings, none more impressive than back-to-back Ks to get out of a bases loaded situation in the 10th.

The game was viewed by 1.57 million fans, a softball record at the time according to NCAA Productions.

GAME 1 • STANFORD 2, LSU 1 (8 INNINGS)

	123	456	78	R	H	E
Stanford	000	100	01 -	2	7	0
LSU	000	100	00 -	1	7	2

WP - Sorensoen (26-4). LP - Sneed (35-6). Save - None. T - 2:07. A - 3,192.

E - LSU: Connor 2 (6). DP - STAN 1; LSU 2. LOB - STAN 6; LSU 4. 2B - STAN: Mendoza 2; LSU: Wiese (10). HR - STAN: Beeson. HBP - STAN: Mendoza; Beeson. SH - STAN: Walker; LSU: Hastings (6). SF - LSU: Connor (3). SB - STAN: Mendoza; Draemel; Brangham. CS - LSU: Douglas (7).

Umpires - HP: Harley Anderson; 1B: Lisa Harvey; 3B: Bryan Smith.

GAME 2 • LSU 2, IOWA 1

	123	456	7	R	H	E
LSU	000	020	0 -	2	5	1
Iowa	000	001	1 -	1	7	0

WP - Lewis (21-7). LP - Hanks (39-9). Save - None. T - 2:05. A - 3,495.

E - LSU: Connor (7). DP - Iowa 1. LOB - LSU 2; Iowa 8. 2B - Iowa: Johnson; LSU: Reeves (3). HR - LSU: Wiese (12). SB - Iowa: Johnson. CS - Iowa: Chipman.

Umpires - HP: Debby Lauderback; 1B: James Welford; 3B: Bryan Smith.

GAME 3 • LSU 2, OKLAHOMA 1 (13 INNINGS)

	123	456	789	101112	13	R	H	E
OU	100	000	000	000	0 -	1	8	1
LSU	000	010	000	000	1 -	2	8	1

WP - Sneed (36-6). LP - Stewart (37-4). Save - None. T - 3:31. A - 6,817.

E - OU: Braitsch; LSU: Wiese (10). DP - LSU 1. LOB - OU 10; LSU 6. 2B - OU: Ring; LSU: Schuelke (9). HR - OU: Braitsch. HBP - LSU: Wiese. SH - OU: Braitsch; Carey; LSU: A. Perry (16). SB - OU: Ring. CS - OU: Stump; Evans.

Umpires - HP: Bryan Smith; 1B: Debby Lauderback; 3B: James Welford.

GAME 4 • UCLA 6, LSU 0

	123	456	7	R	H	E
LSU	000	000	0 -	0	2	1
UCLA	105	000	X -	6	10	0

WP - Freed (21-3). LP - Lewis (21-5). Save - None. T - 2:25. A - 4,279.

E - LSU: Connor (8). DP - UCLA 1. LOB - LSU 2; UCLA 9. 2B - UCLA: Freed; Auelua. HBP - UCLA: Sua. SH - UCLA: Mims. CS - LSU: Peel (7).

Umpires - HP: James Welford; 1B: Harley Anderson; 3B: Lisa Harvey.



NCAA TOURNAMENT

Appearances: 19 (1998, 1999, 2000, 2001, 2002, 2003, 2004, 2006, 2007, 2008, 2009, 2010, 2011, 2012, 2013, 2014, 2015, 2016, 2017)

All-Time Record: 71-43 (.623); **Home:** 30-12 (.714); **Away:** 14-15 (.483); **Neutral:** 27-15 (.643)

Regionals: 51-25 (.671); **Super Regionals:** 9-8 (.529); **WCWS:** 11-12 (.478)

Best Finish: 2001 (Pictured Above), 2004 WCWS Third Place; 2015 WCWS Third Place; 2016 WCWS Third Place; 2012 WCWS Fifth Place (Pictured Page 75)

1998 • NCAA REGION 4 • HOST: WASHINGTON

Game 1	May 15, 1998	LSU 2, Long Beach State 0
Game 2	May 16, 1998	Washington 9, LSU 0 (5 Innings)
Game 3	May 16, 1998	LSU 5, Long Beach State 4
Game 4	May 17, 1998	Washington 6, LSU 0

1999 • NCAA REGION 5 • HOST: LSU

Game 1	May 20, 1999	LSU 12, Southern 0 (5 Innings)
Game 2	May 21, 1999	Oregon State 3, LSU 0
Game 3	May 22, 1999	LSU 7, Oklahoma 3
Game 4	May 22, 1999	Southern Miss 4, LSU 3

2000 • NCAA REGION 7 • HOST: LSU

Game 1	May 18, 2000	LSU 7, Northwestern State 1
Game 2	May 19, 2000	Louisiana-Lafayette 4, LSU 1
Game 3	May 20, 2000	LSU 2, Hofstra 1
Game 4	May 20, 2000	LSU 1, Southern Miss 0 (13 Innings)
Game 5	May 21, 2000	Southern Miss 1, LSU 0 (9 Innings)

2001 • NCAA REGION 3 • HOST: LSU

Game 1	May 17, 2001	LSU 8, Cornell 0 (6 Innings)
Game 2	May 18, 2001	LSU 2, Penn State 1
Game 3	May 19, 2001	LSU 3, Arizona State 2
Game 4	May 20, 2001	LSU 2, Louisiana-Lafayette 1

WCWS • OKLAHOMA CITY, OKLA.

Game 1	May 24, 2001	Stanford 2, LSU 1 (8 Innings)
Game 2	May 26, 2001	LSU 2, Iowa 1
Game 3	May 26, 2001	LSU 2, Oklahoma 1 (13 Innings)
Game 4	May 27, 2001	UCLA 6, LSU 0

2002 • NCAA REGION 3 • HOST: LOUISIANA-LAFAYETTE

Game 1	May 16, 2002	LSU 3, Northwestern State 2 (10 Innings)
Game 2	May 18, 2002	LSU 5, Louisiana-Lafayette 2
Game 3	May 18, 2002	Arizona State 3, LSU 2 (8 Innings)
Game 4	May 18, 2002	LSU 1, Massachusetts 0
Game 5	May 19, 2002	Arizona State 4, LSU 1

2003 • NCAA REGION 3 • HOST: TEXAS

Game 1	May 15, 2002	LSU 9, Hawai'i 4
Game 2	May 16, 2002	Texas 8, LSU 0 (6 Innings)
Game 3	May 16, 2002	Arizona State 4, LSU 1

2004 • NCAA REGION 3 • HOST: BAYLOR

Game 1	May 20, 2004	LSU 4, Texas A&M-Corpus Christi 0
Game 2	May 21, 2004	LSU 3, Seton Hall 0
Game 3	May 22, 2004	LSU 7, Baylor 3 (10 Innings)
Game 4	May 23, 2004	LSU 4, Illinois 1

WCWS • OKLAHOMA CITY, OKLA.

Game 1	May 27, 2004	LSU 3, Michigan 2 (13 Innings)
Game 2	May 28, 2004	UCLA 2, LSU 0
Game 3	May 30, 2004	LSU 2, Florida State 1
Game 4	May 30, 2004	LSU 4, California 1
Game 5	May 30, 2004	California 4, LSU 1

2006 • NCAA BATON ROUGE REGIONAL • HOST: LSU

Game 1	May 19, 2006	LSU 5, Princeton 0
Game 2	May 20, 2006	LSU 7, Louisiana-Lafayette 6 (10 Innings)
Game 3	May 21, 2006	LSU 5, Louisiana-Lafayette 4

NCAA TUCSON SUPER REGIONAL • HOST: ARIZONA

Game 1	May 26, 2006	Arizona 5, LSU 0
Game 2	May 27, 2006	LSU 3, Arizona 2
Game 3	May 27, 2006	Arizona 14, LSU 5 (5 Innings)

2007 • PALO ALTO REGIONAL • HOST: STANFORD

Game 1	May 17, 2007	LSU 3, Cal State Northridge 2
Game 2	May 18, 2007	LSU 1, Fresno State 0 (9 Innings)
Game 3	May 19, 2007	LSU 11, Stanford 5

NCAA TEMPE SUPER REGIONAL • HOST: ARIZONA STATE

Game 1	May 25, 2007	Arizona State 1, LSU 0 (10 Innings)
Game 2	May 26, 2007	Arizona State 7, LSU 4

2008 • NCAA BATON ROUGE REGIONAL • HOST: LSU

Game 1	May 16, 2008	LSU 8, Mississippi Valley State 0 (5 Innings)
Game 2	May 17, 2008	Louisiana-Lafayette 9, LSU 4
Game 3	May 17, 2008	LSU 9, East Carolina 1 (5 Innings)
Game 4	May 18, 2008	Louisiana-Lafayette 6, LSU 3

2009 • NCAA TEMPE REGIONAL • HOST: ARIZONA STATE

Game 1	May 15, 2009	LSU 3, Cal State Fullerton 2
Game 2	May 16, 2009	LSU 10, Arizona State 2 (5 Innings)
Game 3	May 17, 2009	Arizona State 6, LSU 4
Game 4	May 17, 2009	Arizona State 5, LSU 0

2010 • NCAA BATON ROUGE REGIONAL • HOST: LSU

Game 1	May 21, 2010	LSU 3, McNeese State 0
Game 2	May 22, 2010	Louisiana-Lafayette 1, LSU 0
Game 3	May 22, 2010	Texas A&M 1, LSU 0

2011 • NCAA COLLEGE STATION REGIONAL • HOST: TEXAS A&M

Game 1	May 20, 2011	Syracuse 3, LSU 0 (11 Innings)
Game 2	May 21, 2011	LSU 10, Sacred Heart 0 (6 Innings)
Game 3	May 21, 2011	LSU 5, Syracuse 0
Game 4	May 22, 2011	Texas A&M 3, LSU 1 (9 Innings)

2012 • NCAA COLLEGE STATION REGIONAL • HOST: TEXAS A&M

Game 1	May 18, 2012	LSU 1, Texas State 0
Game 2	May 19, 2012	LSU 2, Texas A&M 0
Game 3	May 20, 2012	LSU 2, Texas A&M 1

NCAA COLUMBIA SUPER REGIONAL • HOST: MISSOURI

Game 1	May 26, 2012	LSU 6, Missouri 1
Game 2	May 27, 2012	Missouri 5, LSU 1 (12 Innings)
Game 3	May 27, 2012	LSU 3, Missouri 1

WCWS • OKLAHOMA CITY, OKLA.

Game 1	May 31, 2012	California 5, LSU 3
Game 2	June 2, 2012	LSU 1, South Florida 0
Game 3	June 2, 2012	Arizona State 6, LSU 0

2013 • NCAA BATON ROUGE REGIONAL • HOST: LSU

Game 1	May 17, 2013	LSU 3, Central Connecticut State 2
Game 2	May 18, 2013	Louisiana-Lafayette 3 LSU 0
Game 3	May 18, 2013	LSU 10, Central Connecticut St. 0 (5 Innings)
Game 4	May 19, 2013	Louisiana-Lafayette 1, LSU 0

2014 • NCAA TUCSON REGIONAL • HOST: ARIZONA

Game 1	May 16, 2014	LSU 13, Louisville 9
Game 2	May 17, 2014	Arizona 9, LSU 8
Game 3	May 17, 2014	LSU 8, Boston U. 3
Game 4	May 18, 2014	LSU 5, Arizona 1
Game 5	May 18, 2014	Arizona 13, LSU 5 (5 innings)

2015 • NCAA BATON ROUGE REGIONAL • HOST: LSU

Game 1	May 15, 2015	LSU 15, Texas Southern 0 (5 innings)
Game 2	May 16, 2015	Arizona State 1, LSU 0
Game 3	May 16, 2015	LSU 4, Nebraska 3 (10 innings)
Game 4	May 17, 2015	LSU 5, Arizona State 0
Game 5	May 17, 2015	LSU 4, Arizona State 3 (9 innings)

2015 • NCAA BATON ROUGE SUPER REGIONAL • HOST: LSU

Game 1	May 23, 2015	LSU 8, Arizona 0 (5 innings)
Game 2	May 24, 2015	LSU 10, Arizona 5

WCWS • OKLAHOMA CITY, OKLA

Game 1	May 28, 2015	LSU 6, Auburn 1
Game 2	May 29, 2015	Florida 4, LSU 0
Game 3	May 30, 2015	LSU 5, Alabama 3
Game 4	May 31, 2015	Michigan 6, LSU 3

2016 • NCAA BATON ROUGE REGIONAL • HOST: LSU

Game 1	May 20, 2016	LSU 10, LIU Brooklyn 2 (6 innings)
Game 2	May 21, 2016	LSU 4, McNeese State 1
Game 3	May 22, 2016	LSU 2, Arizona State 0

2016 • NCAA HARRISONBURG SUPER REGIONAL • HOST: JMU

Game 1	May 27, 2016	James Madison 3, LSU 2
Game 2	May 28, 2016	LSU 2, James Madison 0
Game 3	May 28, 2016	LSU 3, James Madison 2

WCWS • OKLAHOMA CITY, OKLA

Game 1	June 3, 2016	Michigan 2, LSU 0
Game 2	June 4, 2016	LSU 6, Alabama 4
Game 3	June 6, 2016	LSU 4, Georgia 1
Game 4	June 6, 2016	Oklahoma 7, LSU 3

2017 • NCAA BATON ROUGE REGIONAL • HOST: LSU

Game 1	May 19, 2017	LSU 2, Fairfield 1
Game 2	May 20, 2017	ULL 4, LSU 2
Game 3	May 21, 2017	LSU 10, McNeese State 1 (6 innings)
Game 4	May 21, 2017	LSU 6, ULL 1

2017 • NCAA TALLAHASSEE SUPER REGIONAL • HOST: FSU

Game 1	May 26, 2017	Florida State 3, LSU 1
Game 2	May 27, 2017	LSU 1, Florida State 0
Game 3	May 28, 2017	LSU 6, Florida State 4

WCWS • OKLAHOMA CITY, OKLA

Game 1	June 1, 2017	LSU 2, UCLA 1
Game 2	June 2, 2017	Florida 7, LSU 0
Game 3	June 3, 2017	Oregon 4, LSU 1

NCAA POSTSEASON SHUTOUTS: (20)

PITCHER(S)	OPPONENT	DATE
Brandi Landry	vs. Long Beach State	05/15/98
Britni Sneed and Julie Stashko	Southern (5 IP)	05/20/99
Ashley Lewis and Britni Sneed	Southern Miss (13 IP)	05/20/00
Britni Sneed and Ashley Lewis	Cornell (6 IP)	05/17/01
Britni Sneed	vs. Massachusetts	05/18/02
Kristin Schmidt	vs. Texas A&M-Corpus Christi	05/20/04
Kristin Schmidt	vs. Seton Hall	05/21/04
Dani Hofer	Princeton	05/19/06
Emily Turner	vs. Fresno State (9 IP)	05/18/07
Casey Faile and Dani Hofer	Mississippi Valley State (5 IP)	05/16/08
Rachele Fico and Kirsten Shortridge	McNeese State (7 IP)	05/21/10
Brittany Mack and Meghan Patterson	vs. Sacred Heart (6 IP)	05/21/11
Brittany Mack	vs. Syracuse	05/21/11
Rachele Fico	vs. Texas State	05/18/12
Rachele Fico	at Texas A&M	05/19/12
Brittany Mack	vs. South Florida	06/02/12
Ashley Czechner	Central Connecticut State (5 IP)	05/18/13
Kelsee Selman	Texas Southern (5 IP)	05/15/15
Carley Hoover	Arizona State	05/16/15
Carley Hoover	Arizona	05/23/15
Allie Walljasper and Carley Hoover	Arizona State	05/20/16
Allie Walljasper	at James Madison	05/28/16
Allie Walljasper	at Florida State	05/27/17

TOTAL SHUTOUTS

PITCHER	SHUTOUTS (COMPLETE GAME/SHARED)
Britni Sneed	4 (1/3)
Rachele Fico	3 (2/1)
Brittany Mack	3 (2/1)
Carley Hoover	3 (2/1)
Allie Walljasper	3 (2/1)
Dani Hofer	2 (1/1)
Kristin Schmidt	2 (2/0)
Ashley Czechner	1 (1/0)
Casey Faile	1 (0/1)
Ashley Lewis	1 (0/2)
Brandi Landry	1 (1/0)
Meghan Patterson	1 (0/1)
Kirsten Shortridge	1 (0/1)
Julie Stashko	1 (0/1)
Emily Turner	1 (1/0)
Kelsee Selman	1 (1/0)

BATTING • INDIVIDUAL

AT-BATS

6 7 times, most recently by...

6	Stephanie Hill	UL-Lafayette	05/20/06
6	Leslie Klein	UL-Lafayette	05/20/06
6	Killian Roessner	UL-Lafayette	05/20/06

RUNS SCORED

3, 7 times, most recently by...

3	Sandra Simmons	LIU Brooklyn	05/20/16
3	Sandra Simmons	Arizona	05/24/15
3	A.J. Andrews	Texas Southern	05/15/15
3	Bianka Bell	Texas Southern	05/15/15

HITS

4	Emily Griggs	ULL	05/21/17
4	Sandra Simmons	LIU Brooklyn	05/20/16
4	Allison Falcon	Louisville	05/16/14
4	Leslie Klein	Illinois	05/23/04
4	Tara Asbill	Long Beach St.	05/16/98

DOUBLES

3	Allison Falcon	Louisville	05/16/14
2	Sahvanna JaquishMcNeese		05/21/17
2	Sandra Simmons	LIU Brooklyn	05/20/16
2	Constance Quinn	Arizona	05/24/15
2	Tammy Wray	Louisville	05/16/14
2	Ashlee Ducote	Southern	05/20/99
2	Jodi Otten	Long Beach St.	05/16/98

TRIPLES

1 14 times, most recently by...

1	Bailey Landry	ULL	05/20/17
1	Bailey Landry	Florida State	05/28/17
1	Bailey Landry	LIU Brooklyn	05/20/16
1	Sandra Simmons	LIU Brooklyn	05/20/16
1	Sandra Simmons	Arizona	05/24/15
1	Bailey Landry	Arizona State	05/17/15
1	Bianka Bell	Texas Southern	05/15/15

HOME RUNS

2	Bianka Bell	Georgia	06/05/16
2	Ashley Langoni	Arizona State	05/17/09
2	Rachel Mitchell	Stanford	05/19/07
2	Alicia Owen	Hawai`i	05/15/03
2	Blair Smith	Hawai`i	05/15/03

RUNS BATTED IN

5	Sandra Simmons	Arizona	05/24/15
5	Rachel Mitchell	Stanford	05/19/07

WALKS

3	Sahvanna Jaquish	Louisville	05/16/14
---	------------------	------------	----------

HIT-BY-PITCHES

2	Anissa Young	Texas A&M	05/22/11
2	Shannon Stein	Stanford	05/19/07

STOLEN BASES

4	Cassie Trosclair	Sacred Heart	05/21/11
---	------------------	--------------	----------

BATTING • TEAM

AT-BATS

48	Louisiana-Lafayette	05/20/06
48	Michigan	05/27/04

RUNS SCORED

15	Texas Southern	05/15/15
13	Southern	05/20/99

HITS

16	Louisiana-Lafayette	05/20/06
----	---------------------	----------

DOUBLES

5	Louisville	05/16/14
---	------------	----------

TRIPLES

2	LIU Brooklyn	05/20/16
---	--------------	----------

HOME RUNS

5	Stanford	05/19/07
5	Hawaii	05/15/03

RUNS BATTED IN

14	Texas Southern	05/15/15
----	----------------	----------

WALKS

8	LIU Brooklyn	05/20/16
8	Arizona	05/23/15

HIT-BY-PITCHES

2	16 times, most recently by...	
2	UL-Lafayette	05/21/17
2	Michigan	05/31/15
2	Arizona State	05/17/15
2	Texas Southern	05/15/15

STOLEN BASES

7	Sacred Heart	05/21/11
---	--------------	----------

PITCHING • INDIVIDUAL

INNINGS PITCHED

13.0	Kristin Schmidt	Michigan	05/27/04
13.0	Britni Sneed	Oklahoma	05/26/01

STRIKEOUTS

19	Britni Sneed	Oklahoma	05/26/01
18	Rachele Fico	Syracuse	05/20/11
17	Brittany Mack	Missouri	05/27/12

FEWEST RUNS ALLOWED [MIN 7 IP]

0	13 times, most recently by...		
0	Allie Walljasper	at Florida St.	05/27/17
0	Allie Walljasper	at JMU	05/28/16
0	Carley Hoover	Arizona State	05/16/15
0	Brittany Mack	South Florida	06/02/12

FEWEST ER ALLOWED [MIN 7 IP]

0	17 times, most recently by...	
0	Allie Walljasper	at Florida St. 05/27/17
0	Allie Walljasper	at JMU 05/28/16
0	Carley Hoover	Arizona State 05/16/15
0	Brittany Mack	South Florida 06/02/12

MOST RUNS ALLOWED

10	Baylee Corbello	Arizona	05/18/14
----	-----------------	---------	----------

MOST EARNED RUNS ALLOWED

10	Baylee Corbello	Arizona	05/18/14
----	-----------------	---------	----------

FEWEST HITS ALLOWED [MIN 7 IP]

1	Allie Walljasper	at Florida St.	05/27/17
1	Ashley Lewis	Penn State	05/18/01

MOST HITS ALLOWED

11	Baylee Corbello	Louisville	05/16/14
----	-----------------	------------	----------

PITCHING • TEAM

INNINGS PITCHED

13.0	Michigan	05/27/04
13.0	Oklahoma	05/26/01
13.0	Southern Miss	05/20/00

STRIKEOUTS

19	Oklahoma	05/26/01
----	----------	----------

FEWEST RUNS ALLOWED

0 23 times, most recently by...

0	at Florida State	05/27/17
0	at James Madison	05/28/16
0	Arizona State	05/20/16
0	Texas Southern	05/15/15

MOST RUNS ALLOWED

14	Arizona	05/27/06
----	---------	----------

MOST EARNED RUNS ALLOWED

13	Arizona	05/18/14
----	---------	----------

FEWEST HITS ALLOWED [MIN 7 IP]

1	at Florida St.	05/27/17
1	Penn State	05/18/01

MOST HITS ALLOWED

18	Arizona	05/27/06
----	---------	----------

FIELDING • INDIVIDUAL

PUTOUTS

19	Jennifer Schuelke	Oklahoma	05/26/01
----	-------------------	----------	----------

ASSISTS

6 8 times, most recently by...

6	Shemiah Sanchez	UCLA	06/01/17
6	Constance Quinn	Oklahoma	06/05/16
6	Allison Falcon	Arizona State	06/02/12
6	Tammy Wray	Missouri	05/27/12

ERRORS

4	Andrea Smith	Arizona	05/26/06
4	Andrea Smith	UL-Lafayette	05/20/06

FIELDING • TEAM

PUTOUTS

39	Michigan	05/27/04
39	Oklahoma	05/26/01
39	Southern Miss	05/20/00

ASSISTS

18	Iowa	05/26/01
----	------	----------

ERRORS

4	Oklahoma	06/05/16
4	Missouri	05/27/12
4	Arizona	05/26/06
4	Louisiana-Lafayette	05/20/06

DOUBLE PLAYS

3	UL-Lafayette	05/22/17
---	--------------	----------

NCAA TOURNAMENT WINS

TEAM

WINS (WCWS TRIPS)

Texas A&M	78 (12)
Alabama	90 (11)
Florida	80 (8)
LSU	71 (7)
Tennessee	70 (7)
Missouri	51 (6)
Georgia	60 (3)
Auburn	28 (2)
South Carolina	26 (1)
Kentucky	26 (1)
Mississippi State	11 (0)
Arkansas	7 (0)
Ole Miss	5 (0)

Since 1997 when the SEC adopted softball.



SEC TOURNAMENT

Appearances: 21 (1997, 1998, 1999, 2000, 2001, 2002, 2003, 2004, 2005, 2006, 2007, 2008, 2009, 2010, 2011, 2012, 2013, 2014, 2015, 2016, 2017)

All-Time Record: 43-21 (.672) • **Best Finish:** Champions (1999 - Pictured Page 78, 2001, 2002, 2004, 2007- Pictured above 2007 team)

1997 • COLUMBUS, GA.

Game 1	May 9, 1997	Auburn 4, LSU 2
Game 2	May 10, 1997	LSU 4, Alabama 2
Game 3	May 10, 1997	Florida 4, LSU 3

1998 • COLUMBUS, GA.

Game 1	May 8, 1998	LSU 2, Arkansas 1
Game 2	May 9, 1998	Alabama 5, LSU 3 (10 Innings)
Game 3	May 9, 1998	LSU 8, Tennessee 1
Game 4	May 9, 1998	LSU 8, Alabama 4
Game 5	May 10, 1998	Alabama 8, LSU 1

1999 • COLUMBUS, GA. • CHAMPIONS

Game 1	May 13, 1999	LSU 8, Georgia 0 (6 Innings)
Game 2	May 14, 1999	LSU 10, Arkansas 0 (5 Innings)
Game 3	May 15, 1999	LSU 2, Mississippi State 0 (9 Innings)
Final	May 16, 1999	LSU 4, Arkansas 3 (10 Innings)

2000 • COLUMBUS, GA.

Game 1	May 11, 2000	LSU 8, Auburn 0 (5 Innings)
Game 2	May 12, 2000	LSU 2, Arkansas 0
Game 3	May 13, 2000	LSU 5, Alabama 2
Final	May 14, 2000	South Carolina 1, LSU 0 (8 Innings)

2001 • CHATTANOOGA, TENN. • CHAMPIONS

Game 1	May 10, 2001	LSU 6, Auburn 0
Game 2	May 11, 2001	LSU 2, Mississippi State 1
Game 3	May 12, 2001	LSU 4, Auburn 1
Final	May 13, 2001	LSU 1, South Carolina 0

2002 • CHATTANOOGA, TENN. • CHAMPIONS

Game 1	May 9, 2002	LSU 5, Florida 0
Game 2	May 10, 2002	LSU 2, Georgia 1
Game 3	May 11, 2002	LSU 6, Alabama 2
Final	May 12, 2002	LSU 1, Georgia 0

2003 • PLANT CITY, FLA.

Game 1	May 8, 2003	LSU 1, Tennessee 0 (9 Innings)
Game 2	May 9, 2003	Alabama 3, LSU 1

Game 3	May 10, 2003	LSU 5, South Carolina 1
Game 4	May 10, 2003	LSU 1, Florida 0
Game 5	May 11, 2003	LSU 3, Florida 1
Final	May 11, 2003	Alabama 3, LSU 1

2004 • TUSCALOOSA, ALA. • CHAMPIONS

Game 1	May 13, 2004	LSU 2, South Carolina 0
Game 2	May 14, 2004	LSU 2, Alabama 1
Game 3	May 15, 2004	Auburn 2, LSU 0
Game 4	May 16, 2004	LSU 1, Auburn 0
Final	May 16, 2004	LSU 4, Georgia 1

2005 • GAINESVILLE, FLA.

Game 1	May 12, 2005	Georgia 2, LSU 1
Game 2	May 13, 2005	LSU 9, Florida 1 (6 Innings)
Game 3	May 14, 2005	Auburn 4, LSU 3

2006 • ATHENS, GA.

Game 1	May 11, 2006	LSU 4, Auburn 1
Game 2	May 12, 2006	LSU 5, Georgia 0
Final	May 13, 2006	Tennessee 3, LSU 0

2007 • AUBURN, ALA. • CHAMPIONS

Game 1	May 10, 2007	LSU 2, South Carolina 1 (10 Innings)
Game 2	May 11, 2007	LSU 4, Alabama 1
Final	May 12, 2007	LSU 1, Florida 0 (9 Innings)

2008 • BATON ROUGE, LA.

Game 1	May 8, 2008	LSU 4, Auburn 0
Game 2	May 9, 2008	Alabama 7, LSU 4

2009 • KNOXVILLE, TENN.

Game 1	May 7, 2009	Tennessee 6, LSU 5
--------	-------------	--------------------

2010 • FAYETTEVILLE, ARK.

Game 1	May 13, 2010	LSU 2, Kentucky 1
Game 2	May 14, 2010	LSU 9, Florida 1
Final	May 15, 2010	Alabama 5, LSU 4



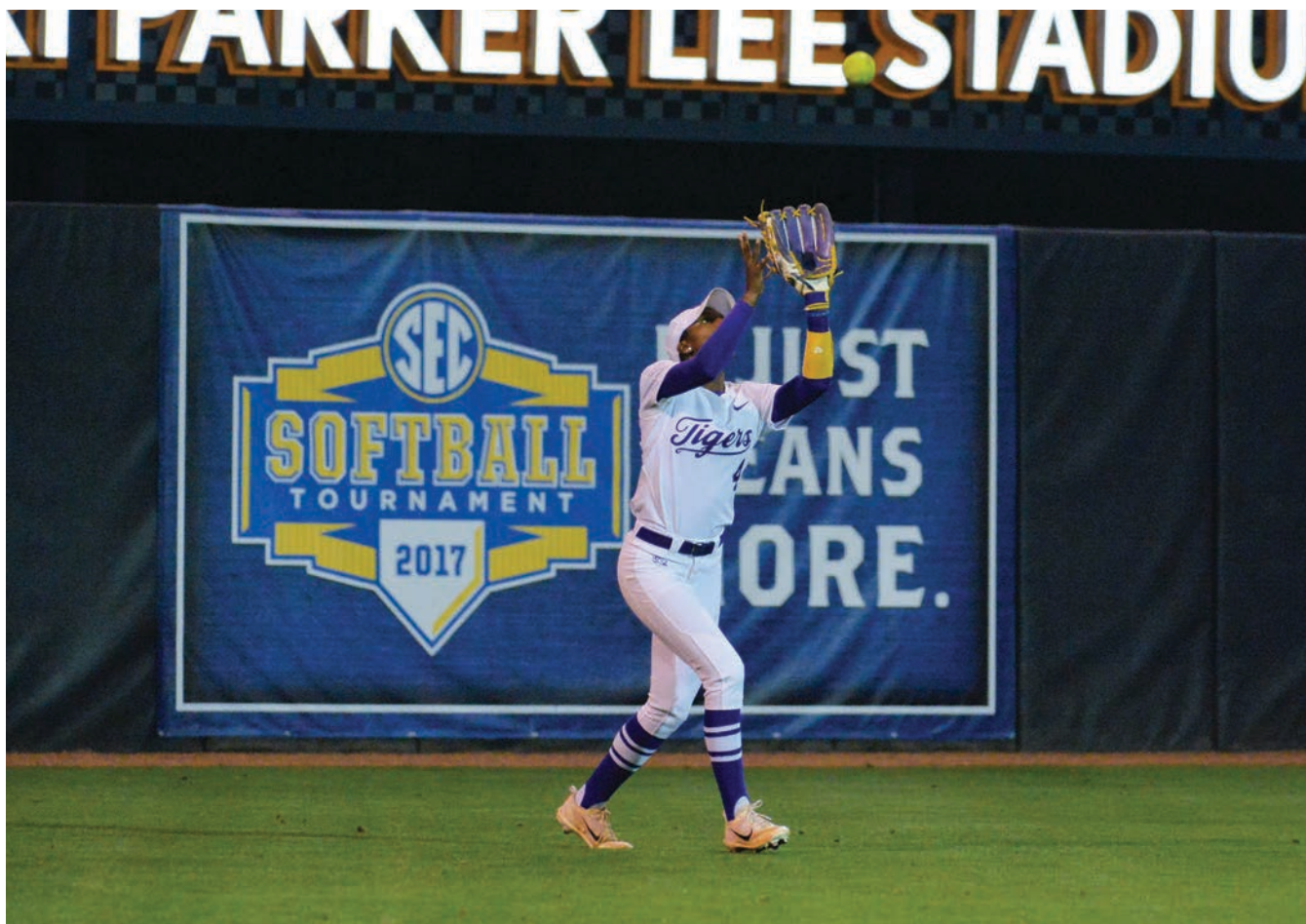

ALIYAH ANDREWS

2011 • OXFORD, MISS.

Game 1	May 12, 2011	Georgia 9, LSU 0
--------	--------------	------------------

2012 • TUSCALOOSA, ALA.

Game 1	May 10, 2012	Florida 1, LSU 0
--------	--------------	------------------

2013 • LEXINGTON, KY.

Game 1	May 19, 2013	Georgia 7, LSU 0
--------	--------------	------------------

2014 • COLUMBIA, S.C.

Game 1	May 8, 2014	LSU 6, Missouri 0
Game 2	May 9, 2014	Kentucky 4, LSU 3 (9 Innings)

2015 • BATON ROUGE, LA

Game 1	May 7, 2015	Tennessee 7, LSU 5
--------	-------------	--------------------

2016 • STARKVILLE, MISS.

Game 1	May 11, 2016	LSU 5, Texas A&M 4
Game 2	May 12, 2016	LSU 3, Kentucky 1
Game 3	May 13, 2016	LSU 3, Tennessee 1 (8 innings)
Final	May 14, 2016	Auburn 7, LSU 1

2017 • KNOXVILLE, TENN.

Game 1	May 10, 2017	LSU 6, Missouri 5
Game 2	May 11, 2017	LSU 6, Tennessee 2
Game 3	May 13, 2017	LSU 6, Auburn 0
Final	May 13, 2017	Ole Miss 5, LSU 1

SEC TOURNAMENT SHUTOUTS: (18)

PITCHER(S)	OPPONENT	DATE
Britni Sneed	vs. Georgia (6 IP)	05/13/99
Ashley Lewis and Julie Stashko	vs. Arkansas (5 IP)	05/14/99
Britni Sneed and Ashley Lewis	vs. Mississippi State (9 IP)	05/15/99
Britni Sneed	vs. Auburn (5 IP)	05/11/00
Ashley Lewis	vs. Arkansas	05/12/00
Britni Sneed and Sarah Meadors	vs. Auburn	05/10/01
Britni Sneed	vs. South Carolina	05/13/02
Britni Sneed and Kristin Schmidt	vs. Florida	05/09/02
Britni Sneed	vs. Georgia	05/12/02
Kristin Schmidt	vs. Tennessee (9 IP)	05/08/03
Kristin Schmidt	vs. Florida	05/10/03

Kristin Schmidt	vs. South Carolina	05/13/04
Kristin Schmidt	vs. Auburn	05/16/04
Emily Turner	at Georgia	05/12/06
Emily Turner and Dani Hofer	vs. Florida (9 IP)	05/12/07
Cody Trahan	Auburn	05/08/08
Ashley Czechner	vs. Missouri	05/08/14
Allie Walljasper and Carley Hoover	vs. Auburn	05/13/17

SEC TOURNAMENT WINS

TEAM	WINS (TOURNAMENT TITLES)
LSU	46 (5)
Alabama	38 (5)
Tennessee	26 (2)
Florida	25 (3)
Georgia	20 (1)
South Carolina	18 (2)
Auburn	19 (2)
Mississippi State	11 (0)
Arkansas	9 (0)
Ole Miss	5 (1)
Kentucky	5 (0)
Missouri	3 (0)
Texas A&M	0 (0)

TOTAL SHUTOUTS

PITCHER	SHUTOUTS (COMPLETE GAME/SHARED)
Britni Sneed	7 (4/3)
Kristin Schmidt	5 (4/1)
Ashley Lewis	3 (1/2)
Emily Turner	2 (1/1)
Dani Hofer	1 (0/1)
Sarah Meadors	1 (0/1)
Cody Trahan	1 (1/0)
Julie Stashko	1 (0/1)
Ashley Czechner	1 (1/0)
Allie Walljasper	1 (0/1)
Carley Hoover	1 (0/1)

BATTING • INDIVIDUAL**AT-BATS**

5	5 times, most recently by...		
5	A.J. Andrews	Kentucky	05/09/14

RUNS SCORED

3	Ashley Langoni	Florida	05/14/10
3	Jodi Otten	Tennessee	05/09/98

HITS

4	Jodi Otten	Tennessee	05/09/98
---	------------	-----------	----------

DOUBLES

2	Bailey Landry	Tennessee	05/11/17
2	Rachel Mitchell	South Carolina	05/10/07

TRIPLES

2	Dee Douglas	Georgia	05/13/99
---	-------------	---------	----------

HOME RUNS

1	32 times, most recently by...		
1	Sahvanna Jaquish	Missouri	05/10/17
1	Sydney Springfield	Missouri	05/10/17

RUNS BATTED IN

4	Sahvanna Jaquish	Missouri	05/10/17
4	Stephanie Hill	Florida	05/13/05
4	Stephanie Hill	Georgia	05/16/04
4	Trena Peel	Arkansas	05/14/99

WALKS

3	Bianka Bell	Texas A&M	05/11/16
---	-------------	-----------	----------

HIT-BY-PITCHES

2	3 times, most recently by...		
2	Anissa Young	Alabama	05/15/10

STOLEN BASES

2	Stephanie Hastings	Auburn	05/11/00
2	Dee Douglas	Auburn	05/11/00

BATTING • TEAM**AT-BATS**

36	Arkansas	05/16/99
----	----------	----------

RUNS SCORED

10	Arkansas	05/14/99
----	----------	----------

HITS

13	Auburn	05/11/00
----	--------	----------

DOUBLES

4	4 times, most recently by...	
4	South Carolina	05/10/07

TRIPLES

2	Georgia	05/10/02
2	Georgia	05/13/99

HOME RUNS

2	Missouri	05/10/17
2	Tennessee	05/13/16
2	Florida	05/14/10
2	Alabama	05/09/98
2	Florida	05/10/97

RUNS BATTED IN

8	Auburn	05/11/00
8	Tennessee	05/09/98

WALKS

8	Tennessee	05/07/15
8	Auburn	05/08/08

HIT-BY-PITCHES

4	Alabama	05/09/08
---	---------	----------

STOLEN BASES

4	Auburn	05/11/00
---	--------	----------

PITCHING • INDIVIDUAL**INNINGS PITCHED**

10.0	Dani Hofer	South Carolina	05/10/07
10.0	Ashley Lewis	Arkansas	05/16/99
10.0	Brandi Landry	Alabama	05/09/98

STRIKEOUTS

14	Kristin Schmidt	South Carolina	05/13/04
14	Britni Sneed	Georgia	05/12/02

FEWEST RUNS ALLOWED [MIN 7 IP]

0	10 times, most recently by...		
0	Ashley Czechner	Missouri	05/08/14

FEWEST ER ALLOWED [MIN 7 IP]

0	13 times, most recently by...		
0	Ashley Czechner	Missouri	05/08/14

MOST RUNS ALLOWED

6	Brittany Mack	Georgia	05/12/11
6	Cody Trahan	Tennessee	05/07/09

MOST EARNED RUNS ALLOWED

6	Brittany Mack	Georgia	05/12/11
---	---------------	---------	----------

FEWEST HITS ALLOWED [MIN 7 IP]

1	Kristin Schmidt	Florida	05/10/03
---	-----------------	---------	----------

MOST HITS ALLOWED

12	Brandi Landry	Alabama	05/09/98
----	---------------	---------	----------

PITCHING • TEAM**INNINGS PITCHED**

10.0	South Carolina	05/10/07
10.0	Arkansas	05/16/99
10.0	Alabama	5/09/98

STRIKEOUTS

14	Florida	05/12/07
14	South Carolina	5/13/04
14	Georgia	05/12/02

FEWEST RUNS ALLOWED

0	18 times, most recently by...	
0	Auburn	05/13/17
0	Missouri	05/08/14
0	Auburn	05/08/08

MOST EARNED RUNS ALLOWED

8	Alabama	5/10/98
---	---------	---------

FEWEST HITS ALLOWED [MIN 7 IP]

1	Florida	05/10/03
---	---------	----------

MOST HITS ALLOWED

12	Ole Miss	05/13/17
12	Alabama	05/10/98
12	Alabama	05/09/98

FIELDING • INDIVIDUAL**PUTOUTS**

16	Shaunte' Fremin	Arkansas	05/16/99
----	-----------------	----------	----------

ASSISTS

8	Tara Asbill	South Carolina	05/14/00
---	-------------	----------------	----------

ERRORS

2	7 times, most recently by...		
2	Bianka Bell	Kentucky	05/09/14

FIELDING • TEAM**PUTOUTS**

30	South Carolina	05/10/07
30	Arkansas	05/16/99
30	Alabama	05/09/98

ASSISTS

15	Arkansas	05/12/00
----	----------	----------

ERRORS

4	Tennessee	05/07/09
4	South Carolina	05/14/00
4	Auburn	05/09/97

DOUBLE PLAYS

3	South Carolina	05/10/03
---	----------------	----------

A

Adler, Amanda	1997
Alcaraz, Rikki	2012-2013
Andrews, A.J.	2012-2013-2014-2015
Andrews, Aliyah	2017
Applegate, Ashley	2008-2009-2010-2011(RS)-2012
Asbill, Tara	1997-1998-1999-2000

B

Baker, Dawn	1997
Barron, Leslie	2002
Beaumont, Dorinda	1979-1980-1981-1982
Bell, Bianca	2013-2014-2015-2016
Berthelot, Kim	1980
Bezner, Janet	1979
Blades, Jacee	2011-2012-2013-2014
Bolger, Sandy	1980
Boulet, Alex	2011-2012-2013-2014
Bourg, Sydney	2015-2016
Braggins, Jessica	2002
Breaux, Charm	1979-1980
Britt, Genia	1981-1982
Brooks, Amber	2004

C

Capello, Lauren	2009-2010
Castle, Lauren	2004-2005-2006
Clark, Jessica	1997
Chamberlain, Lauren	1981-1982
Cobb, Sharon	1981-1982
Corbello, Baylee	2014-2015-2016
Connor, Christy	2001-2002-2003
Crawford, Jill	1998, 2001
Cubic, Dana	1997
Cunningham, Michal	2017
Czechner, Ashley	2013-2014

D

Danos, Leigh Ann	2002-2003-2004
Dawson, Nicky	2017
Delahoussaye, Lauren	2003-2004-2005-2006
Deslattes, Janell	1999-2000
Douglas, Dee	1998-1999-2000-2001
Doyle, Amanda	2017
Ducote, Ashlee	1997-1998-1999-2000
Duhon, Quinlan	2005-2006-2007-2008

F

Faille, Casey	2008-2009-2010
Falcon, Alayna	2013-2014-2015-2016
Falcon, Allison	2010-'11(RS)-'12-'13-'14
Fico, Rachele	2010-2011-2012-2013
Fisher, Fallon	2006
Fitzgerald, Sara	2001-2002-2003-2004
Fremin, Shaunte'	1997-1998-1999-2000

G

Garcia, Tiffany	2005-2006-2007-2008
Gorsuch, Maribeth	2017
Greer, Bridgette	1979
Griggs, Emily	2015-2016-2017
Guest, Debbie	1981-1982
Guillory, Katie	2009-2010-2011-2012(RS)-2013
Guffey, Starla	2008

H

Hamilton, Katie	2009
Harris, Camille	2003-2004-2005-2006
Hastings, Stephanie	1998-1999-2000-2001
Henderson, Dee Dee	2005-2006-2007-2008
Heyward, Simone	2011-2012-2013-2014
Hill, Stephanie	2003-2004-2005-2006
Hobbs, Kristen	2004-2005-2006-2007
Hofer, Dani	2006-2007-2008-2009
Hollier, Courtney	2009-2010
Hollis, Tayl'r	2007-2008
Hoover, Carley	2015-2016-2017

Hope, Lindsey	2007
Houston, Lauren	2010-2011-2012-2013
Howard, Lindsey	2002
Hughes, LaDonia	2003-2003

J

Jackson, Jazz	2007-2008-2009
Janzen, April	1998-1999-2001-2002
Jaquish, Savannah	2014-2015-2016-2017
Johnson, Erin	2001-2002
Jolly, Megan	2005-2006

K

Klein, Leslie	2003(RS)-2004-2005-2006-2007
Kloss, Kellsie	2013-2014-2015-2016
KnifeChief, Sarah	1997-1998
Kreamer, Jenna	2015-2016
Kuhn, Ashleigh	2011(RS)-2012

L

Landry, Brandi	1997-1998
Landry, Bailey	2014-2015-2016-2017
Landry, Mona	1979
Langoni, Ashley	2009-2010-2011-2012
Levesque, Kelly	2001
Lewis, Ashley	1999-2000-2001
Lockwood, Taylor	2015-2016
Loupe, Sydney	2015-2016-2017
Lynam, Tessa	2002-2003

M

Mack, Brittany	2009-2010-2011-2012
Mashburn, Kelly	1997-1998
Massey, Sherrie	1980-1981-1982
Matte, Jill	1997
Meadors, Sarah	2001-2002
McCasland, Kailey	2012-2013-2014-2015
Mikulik, Kassi	2004
Mitchell, Rachel	2007-2008-2009-2010
Moore, Carol Lee	1979-1981-1982
Mount, Sophia	1998-1999
Mouse, Jessica	2008-2009-2010-2011(RS)
Myers, Tammy	1980

N

Neumeier, Peggy	1981-1982
Newton, Stacey	1997-1998-1999-2000

O

Otten, Jodi	1997-1998
Owen, Alicia	2003

P

Patterson, Meghan	2011-2012-2013
Peel, Trena	1999-2000-2001-2002
Perry, Aleshia	2001-2002
Perry, Taryn	1997-1998-1999-2000
Perry, Tyra	1997-1998
Pineda, Cindy	1997
Pizer, Heidi	2010-2011-2012
Poole, Melissa	1998
Price, Lindsay	2010
Provost, Randi	2016

Q

Quinn, Constance	2014-2015-2016-2017
------------------	---------------------

R

Reeves, Jennie	2000-2001-2002-2003
Reeves, Terri	1979-1980-1981-1982
Richards, Sybil	1980-1981-1982
Robin, Heidi	2005-2006
Roessner, Killian	2005-2006-2007-2008
Russell, Morgan	2009-2010-2011-2012

S

Sanchez, Shemiah	2016-2017
Santos, Juliana	2009-2010-2011-2012
Satchell, Taylor	2016-2017
Savoie, Layna	2014-2015-2016-2017
Schmidt, Kristin	2002-2003-2004
Schuelke, Jennifer	1998-1999-2000-2001
Selman, Kelsee	2014-2015
Serrett, Amber	2016-2017
Shaw, Tiffany	2008-2009-2010-2011
Shipp, Renee	1979-1980-1981-1982
Shortridge, Kirsten	2009-2010
Simmons, Sandra	2013-2014-2015-2016
Sluss, Erika	2005-2006-2007-2008
Smith, Andrea	2005-2006-2007
Smith, Blair	2002-2003
Smith, Haley	2013-2014
Smith, Sydney	2016-2017
Sneed, Britni	1999-2000-2001-2002
Soileau, Shelly	1981-1982
Soto, Vanessa	2005-2006-2007
Springfield, Sydney	2017
Stashko, Julie	1997-1998-1999-2000
Steege, Megann	2000-2001-2002-2003
Stein, Shannon	2006-2007-2008
Supak, Dylan	2012-2013-2014-2015

T

Taylor, Karen	1979
Thornhill, Elyse	2016-2017
Thymes, Akiya	2016-2017
Trahan, Cody	2007-2008-2009-2010
Traina, Kim	1997-1998
Trosclair, Cassie	2010(RS)-2011-2012
Turner, Emily	2004-2005-2006-2007

U

Uhle, Lauren	2004-2005
--------------	-----------

V

Victoriano, Jackie	2010
Vermeulen, Tammy	2012

W

Ward, Trisha	1998
Walljasper, Allie	2015-2016-2017
Weinberger, Claire	2017
White, Leah	1979-1980
Whitlock, Cathy	1997
Wiese, Julie	2001-2002-2003-2004
Wilkinson, Nicole	1997
Wray, Tammy	2011-2012-2013-2014
Wynn, Sharon	1980

Y

Young, Anissa	2009-2010-2011
---------------	----------------

Z

Ziober, Auburne	1998-1999-2000-2001
Zulli, Sandra	1979-1980-1981-1982

00

Thymes, Akiya	2016-2017
Langoni, Ashley	2009-2010-2011-2012
Duhon, Quinlan	2005-2006-2007-2008
Mikulik, Kassi	2004
Steege, Megann	2000-2001-2002-2003

1

Savoie, Layna	2014-2015-2016-2017
Alcaraz, Rikki	2012-2013
Shaw, Tiffany	2008-2009-2010-2011
Turner, Emily	2004-2005-2006-2007
Lynam, Tessa	2002-2003
Douglas, Dee	1998-1999-2000-2001
Baker, Dawn	1997

2

Jaquish, Savannah	2014-2015-2016-2017
Santos, Juliana	2009-2010-2011-2012
Garcia, Tiffany	2005-2006-2007-2008

3

Simmons, Sandra	2013-2014-2015-2016
Trosclair, Cassie	2010(RS)-2011-2012
Mouse, Jessica	2008-2009
Hope, Lindsey	2007
Hill, Stephanie	2004-2005-2006
Owen, Alicia	2003
Perry, Aleshia	2001-2002
Perry, Taryn	1997-1998-1999-2000

4

Andrews, Aliyah	2017
Kreamer, Jenna	2015-2016
Russell, Morgan	2009-2010-2011-2012
Roessner, Killian	2005-2006-2007-2008
Brooks, Amber	2004
Levesque, Kelly	2001

5

Quinn, Constance	2014-2015-2016-2017
Victoriano, Jackie	2010
Hofer, Dani	2006-2007-2008-2009
Lewis, Ashley	1999-2000-2001
Traina, Kim	1997-1998

6

Gorsuch, Maribeth	2017
Andrews, A.J.	2012-2013-2014-2015
Klein, Leslie	2004-2005-2006-2007
Howard, Lindsey	2002
Ziober, Auburne	1998-1999-2000-2001
Pineda, Cindy	1997

7

Sneed, Britni	1999-2000-2001-2002
---------------	---------------------

8

Griggs, Emily	2015-2016-2017
Schmidt, Kristin	2002-2003-2004
Hastings, Stephanie	1998-1999-2000-2001
Adler, Amanda	1997

9

Thornhill, Elyse	2016-2017
Boulet, Alex	2011-2012-2013-2014
Price, Lindsay	2010
Jackson, Jazz	2007-2008-2009
Delahoussaye, Lauren	2003-2004-2005-2006
Reeves, Jennie	2000-2001-2002-2003
Landry, Brandi	1997-1998

10

Dawson, Nicky	2017
Bourg, Sydney	2015-2016
Applegate, Ashley	2008-2009-2010-2011(RS)-2012

Hubbs, Kristen	2004-2005-2006-2007
Barron, Leslie	2002
Ducote, Ashlee	1997-1998-1999-2000

11

Satchell, Taylor	2016-2017
Supak, Dylan	2012-2013-2014-2015
Mouse, Jessica	2010-2011(RS)
Fremmin, Shaunte'	1997-1998-1999-2000

12

Smith, Sydney	2016-2017
Pizer, Heidi	2010-2011-2012
Hamilton, Katie	2009
Guffey, Starla	2008
Harris, Camille	2003-2004-2005-2006
Meadors, Sarah	2001-2002
Ward, Trisha	1998
Whitlock, Cathy	1997

13

Loupe, Sydney	2015-2016-2017
Guillory, Katie	2009-2010-2011-2012(RS)-2013
Stein, Shannon	2006-2007-2008
Danos, Leigh Ann	2002-2003-2004
Perry, Tyra	1997-1998

14

Lockwood, Taylor	2015-2016
Shortridge, Kirsten	2009-2010
Hollis, Tayl'r	2007-2008
Robin, Heidi	2005-2006
Fitzgerald, Sara	2001-2002-2003-2004
Asbill, Tara	1997-1998-1999-2000

15

Springfield, Sydney	2017
Newton, Stacey	1997-1998-1999-2000

16

Selman, Kelsee	2014-2015
Houston, Lauren	2010-2011-2012-2013
Crawford, Jill	1998, 2001
Deslattes, Janell	1999-2000

17

Serrett, Amber	2016-2017
Capello, Lauren	2009-2010
Sluss, Erika	2005-2006-2007-2008
Connor, Christy	2001-2002-2003
Mount, Sophia	1998-1999
Cubic, Dana	1997

18

Cunningham, Michal	2017
Wray, Tammy	2011-2012-2013-2014
Mashburn, Kelly	1997-1998

19

Corbello, Baylee	2014-2015-2016
Young, Anissa	2009-2010-2011
Fisher, Fallon	2006
Uhle, Lauren	2004-2005
Klein, Leslie	2003(RS)
Janzen, April	1998-1999-2001-2002
Matte, Jill	1997

20

Provost, Randi	2016
Patterson, Meghan	2011-2012-2013

21

Hoover, Carley	2015-2016-2017
Smith, Haley	2013-2014
Faile, Casey	2008-2009-2010
Jolly, Megan	2005-2006
Wiese, Julie	2001-2002-2003-2004

KnifeChief, Sarah	1997-1998
-------------------	-----------

22

Doyle, Amanda	2017
Trahan, Cody	2007-2008-2009-2010
Schuelke, Jennifer	1998-1999-2000-2001
Clark, Jessica	1997

23

Sanchez, Shemiah	2016-2017
Blades, Jacee	2011-2012-2013-2014
Stashko, Julie	1997-1998-1999-2000

24

Weinberger, Claire	2017
Falcon, Alayna	2013-2014-2015-2016
Hollier, Courtney	2009-2010
Soto, Vanessa	2005-2006-2007
Braggins, Jessica	2002

25

Walljasper, Allie	2015-2016-2017
Heyward, Simone	2011-2012-2013-2014

26

Landry, Bailey	2014-2015-2016-2017
----------------	---------------------

27

Bell, Bianca	2013-2014-2015-2016
Smith, Andrea	2005-2006-2007
Smith, Blair	2002-2003

28

Vermeulen, Tammy	2012
------------------	------

32

Falcon, Allison	2010-2011(RS)-2012-2013-2014
-----------------	------------------------------

33

McCasland, Kailey	2012-2013-2014-2015
-------------------	---------------------

37

Fico, Rachele	2010-2011-2012-2013
---------------	---------------------

39

Poole, Melissa	1998
Wilkinson, Nicole	1997

44

Mack, Brittany	2009-2010-2011-2012
Henderson, Dee Dee	2005-2006-2007-2008
Hughes, LaDonia	2003-2004
Peel, Trena	1999-2000-2001-2002
Otten, Jodi	1997-1998

47

Kuhn, Ashleigh	2011(RS)-2012
----------------	---------------

55

Mitchell, Rachel	2007-2008-2009-2010
Castle, Lauren	2004-2005-2006
Hill, Stephanie	2003
Johnson, Erin	2001-2002

77

Kloss, Kellsie	2013-2014-2015-2016
----------------	---------------------

99

Czechner, Ashley	2013-2014
------------------	-----------



Individual Game Records

BATTING

AT-BATS

6	28 times, most recently by...		
6	Emily Griggs	at Mississippi State	04/16/16
6	Sahvanna Jaquish	at Mississippi State	04/16/16
6	Constance Quinn	at Mississippi State	04/16/16
6	Kells Kloss	at Mississippi State	04/16/16

RUNS SCORED

4	18, most recently by...		
4	Bailey Landry	at Louisiana Tech	03/15/16
4	Bianka Bell	at Louisiana Tech	03/15/16
4	Kells Kloss	at Louisiana Tech	03/15/16
4	Jenna Kreamer	at Louisiana Tech	03/15/16
4	Amber Serrett	at Louisiana Tech	03/15/16

RUNS BATTED IN

9	Bianka Bell	at Louisiana Tech	03/15/16
9	Kells Kloss	vs. Bethune-Cookman	02/19/16

HITS

5	Sahvanna Jaquish	South Carolina	04/19/14
5	Juliana Santos	Arkansas	04/01/11
5	Lauren Castle	Mississippi State	03/31/05

DOUBLES

3	Allison Falcon	Louisville	05/16/14
3	Tessa Lynam	Jackson State	02/28/03
3	Tyra Perry	Butler	03/11/98

TRIPLES

2	13 times, most recently by...		
2	Constance Quinn	Bethune-Cookman	02/23/17
2	A.J. Andrews	Stephen F. Austin	03/06/15
2	A.J. Andrews	Eastern Illinois	02/06/15
2	Allison Falcon	Penn State	02/17/14
2	Leslie Klein	Alcorn State	02/20/04

HOME RUNS

3	Bianka Bell	at Louisiana Tech	03/15/16
3	Kells Kloss	at Louisiana Tech	03/15/16

TOTAL BASES

13	Ashlee Ducote	South Carolina	04/14/00
----	---------------	----------------	----------

WALKS

4	Sahvanna Jaquish	Missouri	04/29/17
4	Sahvanna Jaquish	Missouri	04/07/17
4	Ashley Langoni	Penn State	02/11/12
4	Rachel Mitchell	Missouri State	02/16/07

INTENTIONAL WALKS

3	Stephanie Hill	Ole Miss	04/17/04
---	----------------	----------	----------

HIT-BY-PITCHES

3	Lauren Houston	Mississippi Valley St.	03/10/12
3	Anissa Young	Arizona	02/25/11

STOLEN BASES

4	Cassie Trosclair	Sacred Heart	05/21/11
4	Dee Dee Henderson	Texas-San Antonio	03/13/07

SACRIFICE FLIES

2	7 times, most recently by ...		
2	Sahvanna Jaquish	vs. Arizona	02/20/15
2	Sandra Simmons	Penn State	02/17/14
2	Juliana Santos	Mississippi State	04/29/11
2	Anissa Young	South Carolina	03/14/10

SACRIFICE HITS

3	Tara Asbill	Alabama	05/05/00
---	-------------	---------	----------

STRIKEOUTS

5	Ashley Lewis	Southern Miss	05/20/00
---	--------------	---------------	----------

PITCHING

INNINGS PITCHED

15.0	Rachele Fico	Georgia	04/27/12
------	--------------	---------	----------

BATTERS FACED

62	Rachele Fico	Georgia	04/27/12
----	--------------	---------	----------

STRIKEOUTS

22	Rachele Fico	Mississippi State	03/08/13
----	--------------	-------------------	----------

STRIKEOUTS LOOKING

10	Kristin Schmidt	Ole Miss	04/18/03
----	-----------------	----------	----------

STRIKEOUTS (SEVEN-INNING GAME)

17	Britni Sneed	Florida	03/09/02
----	--------------	---------	----------

MOST RUNS ALLOWED

12	Tessa Lynam	Mississippi State	03/26/03
----	-------------	-------------------	----------

MOST EARNED RUNS ALLOWED

10	Baylee Corbello	Arizona	05/18/14
----	-----------------	---------	----------

MOST HITS ALLOWED

15	Tessa Lynam	Mississippi State	03/26/03
----	-------------	-------------------	----------

MOST WALKS ALLOWED

9	Baylee Corbello	Florida	03/14/14
9	Baylee Corbello	Arizona	05/18/14
9	Dani Hofer	UL-Lafayette	05/18/08

MOST DOUBLES ALLOWED

6	Dani Hofer	Florida	03/29/08
---	------------	---------	----------

MOST TRIPLES ALLOWED

2	Rachele Fico	Florida State	04/03/13
2	Megan Jolly	Louisville	02/12/05
2	Brandi Landry	Alabama	03/09/97
2	Brandi Landry	Alabama	05/09/98

MOST HOME RUNS ALLOWED

4	Emily Turner	Fresno State	02/26/05
---	--------------	--------------	----------

MOST WILD PITCHES

3	Carley Hoover	vs. Oklahoma	06/05/16
3	Brittany Mack	Auburn	03/20/10
3	Brittany Mack	Texas A&M	02/14/09
3	Kristin Schmidt	Stephen F. Austin	02/09/03
3	Ashley Lewis	UL-Lafayette	03/16/99

FIELDING

PUTOUTS

23	Lauren Houston	Mississippi State	03/08/13
----	----------------	-------------------	----------

ASSISTS

8	Bianka Bell	at Arkansas	04/29/16
8	Tammy Wray	Florida State	04/18/12
8	Tara Asbill	South Carolina	05/14/00

ERRORS

4	Andrea Smith	Arizona	05/26/06
4	Andrea Smith	UL-Lafayette	05/20/06
4	Tara Asbill	Alabama	05/03/97

BATTING**AT-BATS**

48	at Mississippi State	04/16/16
48	at Louisiana Tech	03/15/16
48	Louisiana-Lafayette	05/20/06
48	Michigan	05/27/04
47	Mississippi State	03/08/13

RUNS SCORED

30	at Louisiana Tech	03/15/16
20	Grambling State	02/15/06
20	Nicholls State	04/01/04
20	Alcorn State	02/20/04
19	Four times	

HITS

27	at Louisiana Tech	03/15/16
21	Alcorn State	02/20/04
21	Jackson State	02/28/03
21	Boston College	03/03/00
19	Three times	

DOUBLES

8	Grambling State	02/15/06
7	Jackson State	02/28/03
7	Mississippi State	04/04/98
6	Three times	

TRIPLES

3	Eastern Illinois	02/06/15
3	Penn State	02/17/14
3	Alcorn State	02/20/04
3	Arkansas	04/22/03
2	33 times	

HOME RUNS

7	at Louisiana Tech	03/15/16
5	Stanford	05/19/07
5	Hawai'i	05/15/03
5	Auburn	04/27/03
5	Cal Poly	02/15/03
4	Eight times	

RUNS BATTED IN

27	at Louisiana Tech	03/15/16
20	Nicholls State	04/01/04
19	Texas Southern	02/20/06
19	Alcorn State	02/20/04
18	Grambling State	02/15/06

WALKS

12	at Mississippi State	04/16/16
12	SIU Edwardsville	02/07/14
11	Mississippi State	03/26/03
10	at McNeese State	04/15/15
10	Memphis	02/11/07
10	Long Island	03/02/02

TOTAL BASES

52	at Louisiana Tech	03/15/16
36	Alcorn State	02/20/04
32	Southern Miss	02/22/04
30	Cal Poly	02/15/03
30	Jackson State	02/28/03

HIT-BY-PITCHES

7	South Alabama	03/05/10
6	Mississippi State	04/11/10
5	South Alabama	04/23/14
5	Ole Miss	04/22/11
4	13 times	

STOLEN BASES

10	Nicholls State	02/16/08
9	Bucknell	03/21/98
8	Seven times	

SACRIFICE FLIES

3	Cal State Northridge	02/18/12
3	Texas Southern	02/22/06
3	Southeastern Louisiana	02/07/04

SACRIFICE HITS

4	Eight times, most recently against ...	
4	Central Connecticut State	05/17/13
4	Troy	02/25/07
4	Ole Miss	04/17/04
4	Georgia	04/16/99
4	Louisiana-Lafayette	03/16/99

STRIKEOUTS

21	Southern Miss	05/20/00
20	Washington	03/03/07
15	Georgia	04/27/12
15	Arizona State	05/25/07
15	California	02/24/01

RUNNERS LEFT ON-BASE

20	at Mississippi State	04/16/16
16	Ole Miss	04/17/04
15	Alabama	03/18/09
15	Troy	03/11/08
15	Louisiana-Lafayette	05/20/06

PITCHING**INNINGS PITCHED**

15.0	Georgia	04/27/12
14.0	Mississippi State	03/08/13
14.0	Alabama	04/08/11
13.0	Michigan	05/27/04
13.0	Oklahoma	05/26/01
13.0	Southern Miss	05/20/00

BATTERS FACED

62	Georgia	04/27/12
59	Alabama	04/08/11
54	Southern Miss	05/20/00
53	Missouri	05/27/12
50	Mississippi State	03/26/03
50	Oklahoma	05/26/01

STRIKEOUTS

22	Mississippi State	03/08/13
19	Oklahoma	05/26/01
18	Syracuse	05/20/11
17	Missouri	05/27/12
17	Ole Miss	04/18/03
17	Alabama	04/06/02
17	Florida	03/09/02
17	Northwestern State	05/16/02
17	Texas-San Antonio	03/12/00

STRIKEOUTS LOOKING

10	Ole Miss	04/18/03
9	Mississippi State	03/08/13
8	Syracuse	05/20/11
8	Southern Miss	02/24/07
8	Oklahoma	05/26/01

RUNS ALLOWED

14	California	02/19/12
14	Arizona	02/27/06
13	Five times	

EARNED RUNS ALLOWED

14	California	02/19/12
13	Arizona	05/18/14
11	Three times	
10	Five times	

HITS ALLOWED

18	California	02/26/11
18	Arizona	02/27/06
17	Mississippi State	03/26/03
15	South Alabama	03/27/13
14	Arizona	05/18/14
14	UCLA	02/17/02

WALKS ALLOWED

11	Florida	03/14/14
10	Louisiana-Lafayette	05/18/08
9	at Missouri	04/25/15
9	Mississippi State	04/30/11
9	Alabama	03/26/05

DOUBLES ALLOWED

6	Florida	03/29/08
5	Alabama	04/06/08
5	Ole Miss	03/29/97
4	12 times	

TRIPLES ALLOWED

2	Five times most recently against...	
2	Florida State	04/03/13
2	Auburn	04/23/05
2	Louisville	02/12/05

HOME RUNS ALLOWED

5	Florida	03/09/11
5	Arizona	02/10/01
4	Six times	

FIELDING**PUTOUTS**

45	Georgia	04/27/12
42	Mississippi State	03/08/13
42	Alabama	04/08/11
39	Michigan	05/27/04
39	Oklahoma	05/26/01
39	Southern Miss	05/20/00

ASSISTS

19	Alabama	04/08/11
19	Stetson	03/22/97
18	at Mississippi State	04/16/16
18	Iowa	05/26/01
17	Six times	

ERRORS

6	Alabama	03/12/16
5	Six times most recently against...	
5	Florida Atlantic	02/28/15
5	Oregon	03/01/13
5	Troy	03/09/12

DOUBLE PLAYS

3	UL-Lafayette	05/22/17
3	Mississippi State	04/11/10
3	South Carolina	05/10/03
3	Ole Miss	04/01/00
2	27 times	



Individual Season Records

BATTING

GAMES PLAYED

72	Stephanie Hastings	2000
72	Stacey Newton	2000
72	Tara Asbill	1998
72	Jodi Otten	1998
72	Stacey Newton	1998

GAMES STARTED

72	Stephanie Hastings	2000
72	Tara Asbill	1998
71	Four with	

BATTING AVERAGE (MIN. 100 AT-BATS)

.431	Ashlee Ducote	2000
.426	Bailey Landry	2015
.426	Kirsten Shortridge	2009
.415	Bianka Bell	2015
.410	Kirsten Shortridge	2010

SLUGGING PERCENTAGE (MIN. 100 AT-BATS)

.790	Bianka Bell	2015
.716	Ashlee Ducote	2000
.699	Sahvanna Jaquish	2014
.667	Bianka Bell	2016
.663	Rachel Mitchell	2008

ON-BASE PCT. (MIN. 100 AT-BATS)

.541	Bianka Bell	2016
.526	Ashlee Ducote	2000
.500	Bianka Bell	2015
.514	Sahvanna Jaquish	2017
.497	Camille Harris	2005

AT-BATS

240	LaDonia Hughes	2004
231	Leslie Klein	2004
230	Emily Griggs	2017
229	Bailey Landry	2017
228	Sara Fitzgerald	2003

RUNS SCORED

70	Bianka Bell	2015
65	A.J. Andrews	2015
65	Dee Douglas	1999
61	Stephanie Hastings	2001
60	Bianka Bell	2016

HITS

92	Bailey Landry	2017
91	Ashlee Ducote	2000
89	Bailey Landry	2015
89	Kirsten Shortridge	2010
85	Tara Asbill	1998

DOUBLES

22	Leslie Klein	2007
20	Ashlee Ducote	1999
19	Sahvanna Jaquish	2016
19	Leslie Klein	2004
19	Tara Asbill	1998
19	Bianka Bell	2015

TRIPLES

14	Trena Peel	2002
9	Bailey Landry	2017
9	Jodi Otten	1998
8	A.J. Andrews	2015
8	Ashlee Ducote	2000
8	Tara Asbill	1998

HOME RUNS

18	Bianka Bell	2015
17	Sahvanna Jaquish	2015
17	Sahvanna Jaquish	2014
14	Bianka Bell	2016
14	Leslie Klein	2004
14	Bianka Bell	2014

RUNS BATTED IN

76	Sahvanna Jaquish	2016
76	Sahvanna Jaquish	2015
73	Bianka Bell	2015
63	Ashlee Ducote	2000
62	Bianka Bell	2016

TOTAL BASES

162	Bianka Bell	2015
153	Leslie Klein	2004
151	Ashlee Ducote	2000
132	Leslie Klein	2007
132	Tara Asbill	1998

WALKS

62	Sahvanna Jaquish	2017
56	Bianka Bell	2016
47	A.J. Andrews	2015
44	Sahvanna Jaquish	2016
43	Ashley Langoni	2012

HIT-BY-PITCHES

26	Anissa Young	2011
21	Anissa Young	2010
20	Lauren Houston	2011
16	Camille Harris	2006
14	Camille Harris	2005

STOLEN BASES

45	Kirsten Shortridge	2010
45	Dee Douglas	1999
41	Dee Douglas	2000
38	A.J. Andrews	2014
35	Dee Dee Henderson	2008
35	Dee Douglas	1998

SACRIFICE HITS

18	Stephanie Hastings	2000
16	Aleshia Perry	2001
15	Stephanie Hastings	1998
12	Stephanie Hastings	1999
11	Three with	

SACRIFICE FLIES

8	Sahvanna Jaquish	2015
7	Vanessa Soto	2006
7	AJ Andrews	2015
6	Tara Asbill	1998
5	Six, most recently by ...	
5	Sahvanna Jaquish	2016
5	Allison Falcon	2013

STRIKEOUTS

55	Julie Wiese	2001
52	Tammy Wray	2011
49	Bailey Landry	2016
49	Tammy Wray	2013
44	Lauren Castle	2004

PITCHING

APPEARANCES

53	Kristin Schmidt	2003
50	Kristin Schmidt	2004
49	Britni Sneed	2001

46	Britni Sneed	2002
42	Britni Sneed	2000

GAMES STARTED

45	Kristin Schmidt	2004
45	Kristin Schmidt	2003
41	Britni Sneed	2002
41	Britni Sneed	2001
36	Emily Turner	2006

COMPLETE GAMES

41	Kristin Schmidt	2004
39	Kristin Schmidt	2003
35	Britni Sneed	2002
32	Emily Turner	2006
31	Britni Sneed	2001

INNINGS PITCHED

317.2	Kristin Schmidt	2004
306.1	Kristin Schmidt	2003
281.0	Britni Sneed	2002
275.2	Britni Sneed	2001
239.1	Britni Sneed	2000

WINS

38	Kristin Schmidt	2004
36	Britni Sneed	2001
34	Kristin Schmidt	2003
34	Britni Sneed	2002
28	Emily Turner	2006

WIN-LOSS PERCENTAGE (MIN. 25 DECISIONS)

.888	Dani Hofer (24-3)	2007
.862	Ashley Lewis (25-4)	1999
.857	Britni Sneed (36-6)	2001
.844	Kristin Schmidt (38-7)	2004
.840	Sarah KnifeChief (21-4)	1997

SAVES

5	Carley Hoover	2015
5	Rachele Fico	2010
4	Britni Sneed	2000
4	Britni Sneed	1999
4	Sarah KnifeChief	1998

EARNED RUN AVERAGE (MIN. 100 IP)

0.66	Britni Sneed	2001
0.75	Britni Sneed	2002
0.84	Ashley Lewis	2000
0.93	Emily Turner	2006
0.99	Ashley Lewis	1999

OPPONENT BATTING AVG. (MIN. 100 IP)

.119	Britni Sneed	2001
.143	Britni Sneed	2002
.143	Ashley Lewis	2000
.152	Britni Sneed	2000
.160	Ashley Lewis	2001

SHUTOUTS

23	Britni Sneed	2002
16	Emily Turner	2006
16	Britni Sneed	2001
15	Kristin Schmidt	2003
14	Kristin Schmidt	2004

STRIKEOUTS

478	Britni Sneed	2002
410	Britni Sneed	2001
362	Kristin Schmidt	2004
345	Kristin Schmidt	2003
278	Britni Sneed	2000

STRIKEOUTS PER SEVEN INNINGS

11.91	Britni Sneed	2002
10.41	Britni Sneed	2001
10.02	Dani Hofer	2008
9.45	Dani Hofer	2007
8.86	Kristin Schmidt	2002

FEWEST RUNS ALLOWED (MIN. 100 IP)

31	Rachele Fico	2010
32	Kristin Schmidt	2002
32	Britni Sneed	2001
33	Cody Trahan	2010
37	Ashley Lewis	1999

FEWEST EARNED RUNS ALLOWED (MIN. 100 IP)

21	Ashley Lewis	2000
23	Kristin Schmidt	2002
24	Ashley Lewis	2001
24	Sarah KnifeChief	1997
24	Ashley Lewis	1999

MOST RUNS ALLOWED

105	Baylee Corbello	2014
95	Ashley Czechner	2014
93	Rachele Fico	2013
84	Kristin Schmidt	2003
83	Carley Hoover	2016

MOST EARNED RUNS ALLOWED

90	Baylee Corbello	2014
75	Ashley Czechner	2014
75	Rachele Fico	2013
64	Emily Turner	2005
63	Carley Hoover	2016

FEWEST HITS ALLOWED (MIN. 100 IP)

73	Brittany Mack	2009
82	Sydney Smith	2017
84	Ashley Lewis	2000
94	Ashley Lewis	2001
95	Cody Trahan	2010

MOST HITS ALLOWED

245	Kristin Schmidt	2004
203	Kristin Schmidt	2003
166	Rachele Fico	2013
164	Ashley Czechner	2014
162	Emily Turner	2006

FEWEST WALKS ALLOWED (MIN. 100 IP)

10	Ashley Lewis	2000
15	Brandi Landry	1998
24	Kristin Schmidt	2002
26	Cody Trahan	2010
27	Allie Walljasper	2016

MOST WALKS ALLOWED

153	Baylee Corbello	2014
98	Rachele Fico	2013
83	Rachele Fico	2012
82	Dani Hofer	2008
83	Carley Hoover	2016

WALKS ALLOWED PER 7 INNINGS (MIN. 100 IP)

0.51	Brandi Landry	1997
0.58	Brandi Landry	1998
1.01	Kristin Schmidt	2004
1.05	Britni Sneed	2002
1.06	Kristin Schmidt	2002

FEWEST DOUBLES ALLOWED (MIN. 100 IP)

5	Allie Walljasper	2015
8	Cody Trahan	2010
9	Ashley Lewis	2001
9	Ashley Lewis	2000
12	Rachele Fico	2011

MOST DOUBLES ALLOWED

29	Kristin Schmidt	2003
28	Brandi Landry	1998
26	Carley Hoover	2016
25	Sarah KnifeChief	1997
24	Britni Sneed	1999

FEWEST TRIPLES ALLOWED (MIN. 100 IP)

0	Carley Hoover	2017
0	Baylee Corbello	2014
0	Ashley Czechner	2014
0	Cody Trahan	2010
0	Dani Hofer	2007
0	Emily Turner	2007
0	Ashley Lewis	2001
0	Britni Sneed	2001

MOST TRIPLES ALLOWED

7	Brandi Landry	1998
5	Rachele Fico	2013
4	Rachele Fico	2012
4	Cody Trahan	2008
4	Emily Turner	2006
4	Megan Jolly	2005
4	Kristin Schmidt	2003
4	Sarah KnifeChief	1997

FEWEST HR ALLOWED (MIN. 100 IP)

0	Sarah KnifeChief	1997
1	Ashley Lewis	1999
2	Ashley Lewis	2000
3	Ashley Lewis	2001

MOST HOME RUNS ALLOWED

20	Baylee Corbello	2014
18	Emily Turner	2005
17	Kristin Schmidt	2003
16	Dani Hofer	2008
16	Rachele Fico	2011
16	Cody Trahan	2008
16	Kristin Schmidt	2004

FIELDING**PUTOUTS**

552	Jennie Reeves	2002
514	Shaunte' Fremin	1997
492	Killian Roessner	2006
461	Killian Roessner	2007
448	Killian Roessner	2008

ASSISTS

156	Tara Asbill	1998
152	Tara Asbill	1997
138	Shemiah Sanchez	2017
137	Tara Asbill	1999
133	Ashlee Ducote	1997

ERRORS

29	Andrea Smith	2006
26	Lauren Delahoussaye	2004
24	Hailey Smith	2003
21	Bianka Bell	2016
20	Constance Quinn	2016

FIELDING PERCENTAGE (MIN. 75 CHANCES)

1.000	Emily Griggs	2017
1.000	Jacee Blades	2011
1.000	Leslie Klein	2006
1.000	Leigh Ann Danos	2002
1.000	Jennie Reeves	2001
1.000	Shaunte' Fremin	1999
1.000	Kelly Mashburn	1998

BATTING**GAMES PLAYED**

278	Stephanie Hastings	1998-2001
275	Dee Douglas	1998-2001
274	Trena Peel	1999-2002
270	Julie Wiese	2001-2004
267	Tara Asbill	1997-2000

GAMES STARTED

273	Stephanie Hastings	1998-2001
273	Trena Peel	1999-2002
270	Dee Douglas	1998-2001
268	Julie Wiese	2001-2004
267	Tara Asbill	1997-2000

BATTING AVERAGE (MIN. 250 AT-BATS)

.417	Kirsten Shortridge	2009-2010
.382	Bailey Landry	2014-2017
.371	Bianka Bell	2013-2016
.368	Ashlee Ducote	1997-2000
.364	Lauren Castle	2004-2006

SLUGGING PERCENTAGE (MIN. 250 AT-BATS)

.679	Bianka Bell	2013-2016
.632	Sahvanna Jaquish	2014-2017
.607	Leslie Klein	2004-2007
.585	Ashlee Ducote	1997-2000
.573	Rachel Mitchell	2007-2010

ON-BASE PERCENTAGE (MIN. 250 AT-BATS)

.487	Bianka Bell	2013-2016
.457	Sahvanna Jaquish	2014-2017
.453	Kirsten Shortridge	2009-2010
.440	Bailey Landry	2014-2017
.436	Rachel Mitchell	2007-2010

AT-BATS

846	Dee Douglas	1998-2001
816	Stephanie Hastings	1998-2001
814	Tara Asbill	1997-2000
810	Trena Peel	1999-2002
769	Leslie Klein	2004-2007

RUNS SCORED

215	Bianka Bell	2013-2016
207	Dee Douglas	1998-2001
192	Tara Asbill	1997-2000
183	Bailey Landry	2014-2017
179	A.J. Andrews	2012-2015

HITS

293	Bailey Landry	2014-2017
290	Dee Douglas	1998-2001
288	Stephanie Hastings	1998-2001
279	Leslie Klein	2004-2007
279	Tara Asbill	1997-2000
277	Bianka Bell	2013-2016

DOUBLES

64	Leslie Klein	2004-2007
53	Stephanie Hastings	1998-2001
52	Rachel Mitchell	2007-2010
52	Ashlee Ducote	1997-2000
51	Sahvanna Jaquish	2014-2017

TRIPLES

27	Trena Peel	1999-2002
20	Dee Douglas	1998-2001
20	Bailey Landry	2014-2017
19	A.J. Andrews	2012-2015
19	Ashlee Ducote	1997-2000

HOME RUNS

58	Bianka Bell	2013-2016
56	Sahvanna Jaquish	2014-2017
37	Kellsie Kloss	2013-2016
33	Rachel Mitchell	2007-2010
32	Leslie Klein	2004-2007

RUNS BATTED IN

268	Sahvanna Jaquish	2014-2017
236	Bianka Bell	2013-2016
192	Leslie Klein	2004-2007
174	Rachel Mitchell	2007-2010
174	Tara Asbill	1997-2000

TOTAL BASES

506	Bianka Bell	2013-2016
472	Sahvanna Jaquish	2014-2017
467	Leslie Klein	2004-2007
431	Tara Asbill	1997-2000
429	Ashlee Ducote	1997-2000

WALKS

165	Sahvanna Jaquish	2014-2017
141	Bianka Bell	2013-2016
122	Rachel Mitchell	2007-2010
116	A.J. Andrews	2012-2015
115	Julie Wiese	2001-2004

HIT-BY-PITCHES

58	Anissa Young	2009-2011
46	Lauren Houston	2010-2013
37	Allison Falcon	2010-2014
35	Camille Harris	2003-2006
31	Bianka Bell	2013-2016

STOLEN BASES

155	Dee Douglas	1998-2001
113	Dee Dee Henderson	2005-2008
97	A.J. Andrews	2012-2015
79	Trena Peel	1999-2002
79	Tara Asbill	1997-2000

SACRIFICE HITS

51	Stephanie Hastings	1998-2001
28	Tara Asbill	1997-2000
27	April Janzen	1998-1999, 2001-2002
25	Stacey Newton	1997-2000
24	Jessica Mouse	2008-2010
24	Jacee Blades	2011-2014

SACRIFICE FLIES

16	Sahvanna Jaquish	2014-2017
15	Tara Asbill	1997-2000
14	Rachel Mitchell	2007-2010
13	Quinlan Duhon	2005-2008
11	Leslie Klein	2004-2007

STRIKEOUTS

157	Julie Wiese	2001-2004
144	Tammy Wray	2011-2014
142	Trena Peel	1999-2002
139	Bailey Landry	2014-2017
120	A.J. Andrews	2012-2015

PITCHING**APPEARANCES**

175	Britni Sneed	1999-2002
149	Rachele Fico	2010-2013
140	Emily Turner	2004-2007
132	Kristin Schmidt	2002-2004
115	Brittany Mack	2009-2012

GAMES STARTED

143	Britni Sneed	1999-2002
123	Emily Turner	2004-2007
112	Kristin Schmidt	2002-2004
104	Rachele Fico	2010-2013
85	Brittany Mack	2009-2012

COMPLETE GAMES

106	Britni Sneed	1999-2002
95	Kristin Schmidt	2002-2004
92	Emily Turner	2004-2007
82	Rachele Fico	2010-2013
54	Dani Hofer	2006-2009

INNINGS PITCHED

976.1	Britni Sneed	1999-2002
782.0	Kristin Schmidt	2002-2004
778.1	Emily Turner	2004-2007
774.0	Rachele Fico	2010-2013
554.1	Brittany Mack	2009-2012

WIN-LOSS PERCENTAGE (MIN. 50 DECISIONS)

.829	Ashley Lewis (68-14)	1999-2001
.828	Britni Sneed (120-25)	1999-2002
.820	Sarah KnifeChief (41-9)	1997-1998
.787	Dani Hofer (59-16)	2006-2009
.774	Kristin Schmidt (89-26)	2002-2004

WINS

120	Britni Sneed	1999-2002
89	Kristin Schmidt	2002-2004
84	Emily Turner	2004-2007
78	Rachele Fico	2010-2013
68	Ashley Lewis	1999-2001

SAVES

12	Britni Sneed	1999-2002
8	Rachele Fico	2010-2013
8	Carley Hoover	2015-Present
7	Kristin Schmidt	2002-2004

EARNED RUN AVERAGE (MIN. 250 IP)

0.89	Britni Sneed	1999-2002
0.95	Ashley Lewis	1999-2001
1.22	Kristin Schmidt	2002-2004
1.31	Sarah KnifeChief	1997-1998
1.37	Brandi Landry	1997-1998

OPPONENT BATTING AVERAGE (MIN. 250 IP)

.147	Britni Sneed	1999-2002
.157	Ashley Lewis	1999-2001
.179	Dani Hofer	2006-2009
.195	Rachele Fico	2010-2013
.196	Kristin Schmidt	2002-2004

SHUTOUTS

55	Britni Sneed	1999-2002
38	Emily Turner	2004-2007
37	Kristin Schmidt	2002-2004
32	Rachele Fico	2010-2013
20	Dani Hofer	2006-2009

STRIKEOUTS

1,370	Britni Sneed	1999-2002
907	Kristin Schmidt	2002-2004
797	Rachele Fico	2010-2013
778	Emily Turner	2004-2007
623	Dani Hofer	2006-2009

STRIKEOUTS PER 7 INNINGS (MIN. 250 IP)

9.82	Britni Sneed	1999-2002
9.19	Dani Hofer	2006-2009
8.12	Kristin Schmidt	2002-2004
7.62	Carley Hoover	2015-Present
7.60	Brittany Mack	2009-2012

FEWEST RUNS ALLOWED (MIN. 250 IP)

87	Brandi Landry	1997-1998
94	Sarah KnifeChief	1997-1998
99	Julie Stashko	1997-2000
124	Ashley Lewis	1999-2001
137	Ashley Czechner	2013-2014

FEWEST EARNED RUNS ALLOWED (MIN. 250 IP)

59	Sarah KnifeChief	1997-1998
62	Brandi Landry	1997-1998
66	Julie Stashko	1997-2000
70	Ashley Lewis	1999-2001
112	Ashley Czechner	2013-2014

MOST RUNS ALLOWED

242	Rachele Fico	2010-13
215	Brittany Mack	2009-2012
213	Emily Turner	2004-2007
192	Kristin Schmidt	2002-2004
177	Carley Hoover	2015-Present

MOST EARNED RUNS ALLOWED

193	Rachele Fico	2010-13
165	Emily Turner	2004-2007
155	Brittany Mack	2009-2012
136	Kristin Schmidt	2002-2004
133	Cody Trahan	2007-2010
133	Carley Hoover	2015-Present

FEWEST HITS ALLOWED (MIN. 250 IP)

226	Baylee Corbello	2014-2016
235	Ashley Czechner	2013-2014
235	Sarah KnifeChief	1997-1998
243	Julie Stashko	1997-2000
257	Brandi Landry	1997-1998

MOST HITS ALLOWED

580	Emily Turner	2004-2007
553	Kristin Schmidt	2002-2004
546	Rachele Fico	2010-2013
489	Britni Sneed	1999-2002
436	Brittany Mack	2009-2012

FEWEST WALKS ALLOWED (MIN. 250 IP)

25	Brandi Landry	1997-1998
38	Julie Stashko	1997-2000
66	Sarah KnifeChief	1997-1998
107	Ashley Czechner	2013-2014
147	Kristin Schmidt	2002-2004

MOST WALKS ALLOWED

270	Rachele Fico	2010-2013
232	Brittany Mack	2009-2012
224	Carley Hoover	2015-Present
212	Emily Turner	2004-2007
198	Baylee Corbello	2014-2016

FEWEST BB ALLOWED PER 7 INNINGS (MIN. 250 IP)

0.55	Brandi Landry	1997-1998
0.97	Julie Stashko	1997-2000
1.32	Kristin Schmidt	2002-2004
1.32	Britni Sneed	1999-2002
1.37	Allie Walljasper	2015-Present

FEWEST DOUBLES ALLOWED (MIN. 250 IP)

24	Baylee Corbello	2014-2016
31	Ashley Czechner	2013-2014
31	Ashley Lewis	1999-2001
37	Sarah KnifeChief	1997-1998
38	Julie Stashko	1997-2000

MOST DOUBLES ALLOWED

74	Rachele Fico	2010-2013
73	Britni Sneed	1999-2002
71	Emily Turner	2004-2007
63	Kristin Schmidt	2002-2004
52	Carley Hoover	2015-2017

FEWEST TRIPLES ALLOWED (MIN. 250 IP)

1	Ashley Czechner	2013-2014
2	Baylee Corbello	2014-2016
3	Brittany Mack	2009-2012
3	Britni Sneed	1999-2002
3	Dani Hofer	2006-2009

MOST TRIPLES ALLOWED

11	Rachele Fico	2010-2013
10	Kristin Schmidt	2002-2004
9	Brandi Landry	1997-1998
7	Emily Turner	2004-2007
6	Cody Trahan	2007-2010
6	Allie Walljasper	2015-Present

FEWEST HOME RUNS ALLOWED (MIN. 250 IP)

3	Sarah KnifeChief	1997-1998
6	Ashley Lewis	1999-2001
6	Brandi Landry	1997-1998
7	Julie Stashko	1997-2000
23	Brittany Mack	2009-2012

MOST HOME RUNS ALLOWED

48	Rachele Fico	2010-2013
45	Emily Turner	2004-2007
40	Dani Hofer	2006-2009
40	Kristin Schmidt	2002-2004
39	Cody Trahan	2007-2010

FIELDING**PUTOUTS**

1,616	Shaunte' Fremin	1997-2000
1,512	Killian Roessner	2005-2008
1,301	Sandra Simmons	2013-2016
1,193	Jennifer Schuelke	1998-2001
1,125	Jennie Reeves	2000-2003

ASSISTS

568	Tara Asbill	1997-2000
502	Ashlee Ducote	1997-2000
446	Julie Wiese	2001-2004
442	Tammy Wray	2011-2014
400	Bianka Bell	2013-2016

ERRORS

67	Tara Asbill	1997-2000
61	Bianka Bell	2013-2016
58	Lauren Delahoussaye	2003-2006
53	Andrea Smith	2005-2007
48	Constance Quinn	2014-2017

FIELDING PERCENTAGE (MIN. 250 CHANCES)

.992	Kristen Hobbs	2004-2007
.992	Killian Roessner	2005-2008
.992	Sandra Simmons	2013-Current
.991	Jennie Reeves	2000-2003
.991	Leigh Ann Danos	2002-2004



Team Season Records

BATTING

GAMES PLAYED

72	2000
72	1998
70	2017
70	2016
70	2001
69	2006
69	2004

BATTING AVERAGE

.335	2015
.334	1998
.316	2016
.314	2014
.310	2004
.310	2000

SLUGGING PERCENTAGE

.523	2015
.498	2014
.475	2016
.475	1998
.469	2007
.466	2004

ON-BASE PERCENTAGE

.425	2015
.423	2016
.412	2014
.380	2010
.380	2008
.380	2006

AT-BATS

1951	2000
1879	2004
1837	1998
1828	2016
1799	2001

RUNS SCORED

428	2015
405	2016
385	2004
377	1998
365	2000

HITS

613	1998
605	2000
583	2004
577	2016
565	2015

DOUBLES

113	1998
102	2007
102	2006
99	2003
94	2016

TRIPLES

33	1998
24	2002
22	2015
22	2000
22	1999
21	1997

HOME RUNS

65	2014
62	2015
60	2004
58	2007
57	2008

RUNS BATTED IN

392	2015
363	2016
336	2004
323	2014
321	1998

TOTAL BASES

884	2015
875	2004
873	1998
868	2016
842	2007

WALKS

315	2016
258	2015
238	2014
222	2003
209	2012

INTENTIONAL WALKS

13	2000
11	2002
9	2004
9	2003
9	1999

HIT-BY-PITCHES

86	2011
80	2010
60	2012
57	2013
47	2001

SACRIFICE HITS

64	1997
61	1999
56	2000
55	1998
52	2006

SACRIFICE FLIES

30	2006
27	1998
25	2015
19	2000
18	2016
18	2010
18	2008
18	2007

STOLEN BASES

142	2000
129	1998
125	2010
104	2001
102	1999

STOLEN BASE PERCENTAGE

.912 (125-137)	2010
.892 (99-111)	2008
.876 (99-113)	2014
.857 (72-84)	2005
.855 (94-110)	2007

STRIKEOUTS

311	2007
299	2012
284	2011
281	2003
280	2004
280	2001

STRIKEOUTS LOOKING

101	2011
100	2012
94	2004
92	2003
88	2001

PITCHING

MOST INNINGS PITCHED

497.1	2000
472.0	2004
469.0	2001
466.0	2002
464.2	1998

MOST AT-BATS AGAINST

1761	2004
1759	2016
1715	2000
1705	1998
1697	2017

LOWEST EARNED RUN AVERAGE

0.85	2001
0.87	2002
1.11	2000
1.20	1999
1.22	2007

LOWEST OPPONENT AVERAGE

.140	2001
.159	2002
.159	2000
.176	2007
.186	1999

MOST STRIKEOUTS

696	2002
602	2001
552	2007
491	2006
490	2003

MOST STRIKEOUTS LOOKING

204	2002
197	2007
184	2004
179	2001
177	2003

MOST STRIKEOUTS PER 7 INNINGS

10.45	2002
8.99	2001
8.47	2011
8.42	2007
7.64	2008

FEWEST WALKS ALLOWED

54	1997
70	2002
76	1998
78	2004
103	1999

FEWEST WALKS PER 7 INNINGS

0.95	1997
1.05	2002
1.14	1998
1.16	2004
1.61	1999

FEWEST INTENTIONAL WALKS

0	1998
0	1997
0	2015
1	2012
1	2011
1	2005
1	2014

MOST COMPLETE GAMES

59	2004
56	2006
54	2003
51	2012
51	2002

MOST SHUTOUTS

35	2002
34	2001
31	2006
29	2000
27	2007

MOST SAVES

6	2015
6	1999
5	2010
5	2000
5	1998

FEWEST RUNS ALLOWED

79	2002
84	2001
103	2007
104	2010
106	1999

FEWEST EARNED RUNS ALLOWED

57	2001
58	2002
76	1997
77	1999
79	2000

FEWEST HITS ALLOWED

225	2001
259	2002
272	2000
283	2005
285	2007

FEWEST DOUBLES ALLOWED

25	2015
29	2001
33	2002
34	2007
34	2011

FEWEST TRIPLES ALLOWED

0	2014
0	2007
0	2001
1	2010
2	2017

FEWEST HOME RUNS ALLOWED

4	1997
7	1999
12	1998
14	1999
18	2000

FEWEST WILD PITCHES

8	2013
9	2007
10	2004
11	1997
12	2006

FEWEST HIT BATTERS

14	1998
14	1997
17	2004
17	2002
18	1999

MOST NO-HITTERS

6	2002
6	2001
5	2003
4	2007
3	2006
3	1998

FIELDING

HIGHEST FIELDING PERCENTAGE

.976	2010
.974	2008
.973	2011
.971	2002
.970	2007
.970	2014

MOST CHANCES

2136	2000
2087	1998
2015	2017
2001	2016
1972	2004

MOST PUTOUTS

1492	2000
1415	2004
1407	2001
1398	2002
1394	1998

MOST ASSISTS

619	1998
583	1997
573	2017
573	2000
551	1999

FEWEST ERRORS

41	2010
42	2008
45	2011
50	2014
53	2002

MOST DOUBLE PLAYS

31	1998
27	2000
23	2004
22	2010
22	2017

FEWEST STOLEN BASES AGAINST

25	1998
27	2005
27	2006
28	1999
29	2017

MOST CAUGHT STEALING

22	1998
21	2012
21	2004
20	2007
19	1999
18	2002

MOST RUNNERS PICKED OFF

6	1999
5	2007
5	2004
5	2002
5	2001
5	1998

FEWEST PASSED BALLS

1	2006
2	2007
2	2003
3	2008
6	2015
6	2010

BATTING LOWS

Fewest Games Played	53	2009
Lowest Batting Average	.220	2012
Lowest Slugging Percentage	.285	2012
Lowest On-Base Percentage	.329	1997
Fewest At-Bats	1397	2009
Fewest Runs Scored	208	2012
Fewest Hits	342	2012
Fewest Doubles	40	2011
Fewest Triples	5	2010, 2013
Fewest Home Runs	13	2012
Fewest Runs Batted In	175	2012
Fewest Total Bases	443	2012
Fewest Walks	74	1997
Fewest Hit-by-Pitch	22	2004
Fewest Sacrifice Hits	24	2009
Fewest Sacrifice Flies	9	2001, 2009 & 2011
Fewest Stolen Bases	46	2009
Lowest Stolen Base Percentage	.765	2011
Fewest Strikeouts	179	1997
Fewest Strikeouts Looking	50	1998

PITCHING HIGHS

Fewest Innings Pitched	351.2	2005
Fewest At-Bats Against	1298	2005
Highest ERA	3.23	2014
Highest Opponent Batting Average	.233	2014
Fewest Strikeouts	177	1997

Fewest Strikeouts Per 7 Innings	3.12	1997
Fewest Strikeouts Looking	41	1997
Most Walks	261	2014
Most Walks Per 7 Innings	4.56	2014
Most Intentional Walks	15	2008
Fewest Complete Games	25	2009
Fewest Shutouts	7	2009
Fewest Saves	1	2005 & 2014
Most Runs Allowed	220	2014
Most Earned Runs Allowed	185	2014
Most Hits Allowed	386	2016
Most Doubles Allowed	59	1997
Most Triples Allowed	11	1998
Most Home Runs Allowed	43	2008
Most Wild Pitches	42	1999
Most Hit Batters	59	2014
Fewest No-Hitters	0	1997, 2004, 2005, 2008, 2010 & 2012

FIELDING LOWS

Lowest Fielding Percentage	.958	2016
Fewest Chances	1493	2009
Fewest Putouts	1055	2005
Fewest Assists	344	2008
Most Errors	84	2016
Fewest Double Plays Turned	7	2006
Most Stolen Bases Against	65	2012
Fewest Caught Stealing	4	1997
Most Passed Balls	22	2000

COACH TORINA AND BAILEY LANDRY

BATTING**BATTING AVERAGE**

1997	Tyra Perry	.345
1998	Tara Asbill	.395
1999	Dee Douglas	.382
2000	Ashlee Ducote	.431
2001	Stephanie Hastings	.372
2002	Trena Peel	.361
2003	Camille Harris	.337
2004	Lauren Castle	.367
2005	Lauren Castle	.367
	Stephanie Hill	.367
2006	Leslie Klein	.396
2007	Jazz Jackson	.377
2008	Rachel Mitchell	.374
2009	Kirsten Shortridge	.426
2010	Kirsten Shortridge	.410
2011	Simone Heyward	.294
2012	Ashley Langoni	.262
2013	A.J. Andrews	.359
2014	Sahvanna Jaquish	.341
2015	Bailey Landry	.426
2016	Bianka Bell	.381
2017	Bailey Landry	.402

SLUGGING PERCENTAGE

1997	Tyra Perry	.612
1998	Tara Asbill	.614
1999	Ashlee Ducote	.601
2000	Ashlee Ducote	.716
2001	Trena Peel	.571
2002	Trena Peel	.575
2003	Camille Harris	.592
2004	Leslie Klein	.662
2005	Camille Harris	.568
2006	Leslie Klein	.633
2007	Leslie Klein	.653
2008	Rachel Mitchell	.663
2009	Kirsten Shortridge	.537
2010	Rachel Mitchell	.541
2011	Anissa Young	.517
2012	Ashley Langoni	.448
2013	Bianka Bell	.595
2014	Sahvanna Jaquish	.699
2015	Bianka Bell	.790
2016	Bianka Bell	.667
2017	Sahvanna Jaquish	.556

ON-BASE PERCENTAGE

1997	Tyra Perry	.416
1998	Jennifer Schuelke	.421
1999	Ashlee Ducote	.436
2000	Ashlee Ducote	.526
2001	Stephanie Hastings	.430
2002	Trena Peel	.439
2003	Camille Harris	.409
2004	Leigh Ann Danos	.428
2005	Camille Harris	.497
2006	Lauren Castle	.461
2007	Leslie Klein	.459
2008	Rachel Mitchell	.453
2009	Kirsten Shortridge	.468
2010	Kirsten Shortridge	.439
2011	Anissa Young	.465
2012	Ashley Langoni	.405
2013	Simone Heyward	.484
2014	Bianka Bell	.468
2015	Bianka Bell	.500
2016	Bianka Bell	.541
2017	Sahvanna Jaquish	.514

AT-BATS

1997	Nicole Wilkinson	185
1998	Tara Asbill	215
1999	Trena Peel	208
2000	Tara Asbill	227
	Stephanie Hastings	227
2001	Stephanie Hastings	218
2002	Trena Peel	219
2003	Sara Fitzgerald	228
2004	LaDonia Hughes	240
2005	Lauren Castle	180
2006	Leslie Klein	207
2007	Jazz Jackson	204
2008	Rachel Mitchell	190
2009	Kirsten Shortridge	188
2010	Kirsten Shortridge	217
2011	Juliana Santos	164
2012	Ashley Applegate	172
	Ashley Langoni	172
2013	A.J. Andrews	198
2014	A.J. Andrews	207
2015	Bailey Landry	209
2016	Bailey Landry	216
2017	Emily Griggs	2017

RUNS SCORED

1997	Tyra Perry	40
1998	Tara Asbill	53
1999	Dee Douglas	65
2000	Ashlee Ducote	59
2001	Stephanie Hastings	61
2002	Trena Peel	55
2003	LaDonia Hughes	47
2004	Leslie Klein	54
2005	Camille Harris	42
2006	Leslie Klein	56
2007	Rachel Mitchell	55
2008	Rachel Mitchell	48
2009	Juliana Santos	40
2010	Kirsten Shortridge	50
2011	Simone Heyward	39
2012	Ashley Langoni	33
2013	A.J. Andrews	47
2014	A.J. Andrews	47
2015	Bianka Bell	70
2016	Bianka Bell	60
2017	Bailey Landry	51

HITS

1997	Jodi Otten	58
1998	Tara Asbill	85
1999	Dee Douglas	76
2000	Ashlee Ducote	91
2001	Stephanie Hastings	81
2002	Trena Peel	79
2003	Sara Fitzgerald	62
2004	LaDonia Hughes	84
2005	Lauren Castle	66
2006	Leslie Klein	82
2007	Jazz Jackson	77
2008	Rachel Mitchell	71
2009	Kirsten Shortridge	80
2010	Kirsten Shortridge	89
2011	Ashley Langoni	48
2012	Ashley Langoni	45
2013	A.J. Andrews	71
2014	A.J. Andrews	68
2015	Bailey Landry	89
2016	Sandra Simmons	77
2017	Bailey Landry	92

MULTI-HIT GAMES

1997	Tara Asbill	17
------	-------------	----

	Ashlee Ducote	17
1998	Jodi Otten	25
1999	Trena Peel	22
2000	Ashlee Ducote	30
2001	Stephanie Hastings	27
2002	Trena Peel	24
2003	Christy Connor	13
	LaDonia Hughes	13
2004	LaDonia Hughes	26
2005	Lauren Castle	19
	Stephanie Hill	19
2006	Leslie Klein	25
2007	Jazz Jackson	23
2008	Rachel Mitchell	22
2009	Kirsten Shortridge	25
2010	Kirsten Shortridge	29
2011	Ashley Langoni	12
2012	Ashley Langoni	12
2013	A.J. Andrews	19
2014	A.J. Andrews	17
	Allison Falcon	17
2015	Bianka Bell	17
	Bailey Landry	17
2016	Sandra Simmons	21
2017	Bailey Landry	13
	Sahvanna Jaquish	13

LONGEST HITTING STREAK

1997	Tara Asbill	11
1998	Stacey Newton	14
1999	Dee Douglas	11
2000	Tara Asbill	11
2001	Stephanie Hastings	13
2002	Trena Peel	12
2003	Sara Fitzgerald	12
2004	Stephanie Hill	15
	Leslie Klein	15
2005	Quinlan Duhon	9
2006	Leslie Klein	12
2007	Dee Dee Henderson	15
	Tayl'r Hollis	15
2008	Quinlan Duhon	11
	Jazz Jackson	11
2009	Jazz Jackson	13
2010	Kirsten Shortridge	9
2011	Anissa Young	8
2012	Juliana Santos	7
2013	A.J. Andrews	9
2014	A.J. Andrews	15
2015	Bailey Landry	21
2016	Bianka Bell	11
	Sahvanna Jaquish	11
2017	Bailey Landry	20

DOUBLES

1997	Tara Asbill	10
1998	Tara Asbill	19
1999	Ashlee Ducote	20
2000	Ashlee Ducote	14
2001	Stephanie Hastings	16
2002	Christy Connor	18
2003	Julie Wiese	17
2004	Leslie Klein	19
2005	Vanessa Soto	16
2006	Vanessa Soto	17
2007	Leslie Klein	22
2008	Killian Roessner	17
2009	Rachel Mitchell	11
2010	Rachel Mitchell	13
2011	Juliana Santos	9
2012	Ashley Langoni	12
2013	A.J. Andrews	9
2014	Bianka Bell	11

	Sandra Simmons	11
2015	Bianka Bell	19
2016	Sahvanna Jaquish	19
2017	Sahvanna Jaquish	13

TRIPLES

1997	Jodi Otten	7
	Ashlee Ducote	7
1998	Jodi Otten	9
1999	Dee Douglas	7
2000	Ashlee Ducote	8
2001	Trena Peel	5
2002	Trena Peel	14
2003	LaDonia Hughes	3
2004	Leslie Klein	5
2005	Lauren Castle	2
	Camille Harris	2
2006	Leslie Klein	4
2007	Leslie Klein	4
2008	Rachel Mitchell	3
2009	Juliana Santos	3
2010	Rachel Mitchell	2
	Kirsten Shortridge	2
2011	Simone Heyward	3
2012	A.J. Andrews	3
2013	A.J. Andrews	2
	Sandra Simmons	2
2014	A.J. Andrews	6
2015	A.J. Andrews	8
2016	Bailey Landry	6
2017	Bailey Landry	9

HOME RUNS

1997	Tyra Perry	11
1998	Tyra Perry	5
1999	Tara Asbill	10
2000	Tara Asbill	12
2001	Julie Wiese	12
2002	Tessa Lynam	9
2003	Christy Connor	10
2004	Leslie Klein	14
2005	Quinlan Duhon	8
2006	Leslie Klein	9
2007	Rachel Mitchell	12
2008	Quinlan Duhon	11
	Rachel Mitchell	11
2009	Ashley Langoni	9
2010	Ashley Langoni	9
2011	Anissa Young	10
2012	Ashley Langoni	6
2013	Bianka Bell	12
2014	Sahvanna Jaquish	17
2015	Bianka Bell	18
2016	Bianka Bell	14
2017	Sydney Springfield	10

RUNS BATTED IN

1997	Ashlee Ducote	40
1998	Tara Asbill	51
1999	Tara Asbill	50
2000	Ashlee Ducote	63
2001	Stephanie Hastings	48
2002	Christy Connor	42
2003	Tessa Lynam	38
2004	Leslie Klein	58
2005	Vanessa Soto	39
2006	Leslie Klein	53
2007	Leslie Klein	60
2008	Rachel Mitchell	51
2009	Rachel Mitchell	38
2010	Rachel Mitchell	45
2011	Anissa Young	42
2012	Ashley Langoni	31

2013	Bianka Bell	50
2014	Sahvanna Jaquish	55
2015	Sahvanna Jaquish	76
2016	Sahvanna Jaquish	76
2017	Sahvanna Jaquish	61

MULTI-RBI GAMES

1997	Ashlee Ducote	11
1998	Tara Asbill	14
1999	Tara Asbill	11
2000	Ashlee Ducote	16
2001	Christy Conner	11
	Julie Wiese	11
2002	Tessa Lynam	13
2003	Christy Conner	12
2004	Leslie Klein	15
2005	Vanessa Soto	10
2006	Leslie Klein	13
2007	Leslie Klein	17
2008	Rachel Mitchell	14
	Killian Roessner	14
2009	Rachel Mitchell	10
2010	Rachel Mitchell	14
2011	Anissa Young	13
2012	Ashley Langoni	8
2013	Bianka Bell	13
2014	Sahvanna Jaquish	15
2015	Sahvanna Jaquish	22
2016	Sahvanna Jaquish	23
2017	Sahvanna Jaquish	18

TOTAL BASES

1997	Tyra Perry	101
1998	Tara Asbill	132
1999	Trena Peel	113
2000	Ashlee Ducote	151
2001	Stephanie Hastings	121
2002	Trena Peel	126
2003	Julie Wiese	93
2004	Leslie Klein	153
2005	Stephanie Hill	95
2006	Leslie Klein	131
2007	Leslie Klein	132
2008	Rachel Mitchell	126
2009	Kirsten Shortridge	101
2010	Kirsten Shortridge	107
2011	Anissa Young	76
2012	Ashley Langoni	77
2013	Bianka Bell	103
2014	Sahvanna Jaquish	121
2015	Bianka Bell	162
2016	Sahvanna Jaquish	127
2017	Bailey Landry	126

WALKS

1997	Tyra Perry	20
1998	Tyra Perry	16
1999	Shaunte' Fremin	18
2000	Ashlee Ducote	38
2001	Dee Douglas	25
2002	Julie Wiese	37
2003	Alicia Owen	33
2004	Leigh Ann Danos	31
2005	Camille Harris	31
2006	Lauren Castle	37
2007	Leslie Klein	32
2008	Tayl'r Hollis	29
	Rachel Mitchell	29
2009	Rachel Mitchell	32
2010	Ashley Applegate	32
2011	Simone Heyward	28
2012	Ashley Langoni	43
2013	Tammy Wray	27

2014	Bianka Bell	34
2015	A.J. Andrews	47
2016	Bianka Bell	56
2017	Sahvanna Jaquish	62

HIT-BY-PITCHES

1997	Jodi Otten	6
	Shaunte' Fremin	6
1998	Stacey Newton	5
1999	Trena Peel	9
2000	Shaunte' Fremin	8
2001	Erin Johnson	9
2002	Trena Peel	8
2003	Sara Fitzgerald	4
	LaDonia Hughes	4
	Julie Wiese	4
2004	Camille Harris	4
	LaDonia Hughes	4
2005	Camille Harris	14
2006	Camille Harris	16
2007	Shannon Stein	7
2008	Erika Sluss	9
2009	Anissa Young	11
2010	Anissa Young	21
2011	Anissa Young	26
2012	Lauren Houston	13
2013	Allison Falcon	12
2014	Bianka Bell	10
2015	A.J. Andrews	4
	Bianka Bell	4
	Sahvanna Jaquish	4
	Sandra Simmons	4
2016	Bianka Bell	11
2017	Sahvanna Jaquish	6
	Amber Serrett	6
	Shemiah Sanchez	6

SACRIFICE HITS

1997	Jodi Otten	11
1998	Stephanie Hastings	15
1999	Stephanie Hastings	12
2000	Stephanie Hastings	18
2001	Aleshia Perry	16
2002	April Janzen	11
2003	LaDonia Hughes	6
2004	LaDonia Hughes	7
2005	Lauren Castle	9
2006	Lauren Delahoussaye	9
2007	Jazz Jackson	6
	Rachel Mitchell	6
	Killian Roessner	6
2008	Jessica Mouse	8
2009	Jessica Mouse	8
2010	Jessica Mouse	8
2011	Juliana Santos	8
2012	Jacee Blades	5
	Allison Falcon	5
	Tammy Wray	5
2013	Jacee Blades	8
2014	Sandra Simmons	8
2015	Sandra Simmons	7
2016	Emily Griggs	7
2017	Aliyah Andrews	5
	Emily Griggs	5

SACRIFICE FLIES

1997	Stacey Newton	4
1998	Tara Asbill	6
1999	Tara Asbill	3
	Ashlee Ducote	3
2000	Tara Asbill	3
	Shaunte' Fremin	3
2001	Christy Connor	3

2002	Christy Connor	3
2003	Lauren Delahoussaye	2
	Alicia Owen	2
	Blair Smith	2
2004	Lauren Delahoussaye	3
	Camille Harris	3
2005	Quinlan Duhon	5
2006	Vanessa Soto	7
2007	Leslie Klein	4
2008	Killian Roessner	5
2009	Rachel Mitchell	4
2010	Rachel Mitchell	4
	Jessica Mouse	4
2011	Juliana Santos	4
2012	Ashley Langoni	5
2013	Allison Falcon	5
2014	Sandra Simmons	3
2015	Sahvanna Jaquish	8
2016	Sahvanna Jaquish	5
2017	Bailey Landry	3
	Shemiah Sanchez	3

STOLEN BASES

1997	Tara Asbill	18
1998	Dee Douglas	35
1999	Dee Douglas	45
2000	Dee Douglas	41
2001	Dee Douglas	34
2002	Trena Peel	20
2003	LaDonia Hughes	24
2004	LaDonia Hughes	28
2005	Camille Harris	21
	Dee Dee Henderson	21
2006	Dee Dee Henderson	28
2007	Dee Dee Henderson	29
2008	Dee Dee Henderson	35
2009	Kirsten Shortridge	26
2010	Kirsten Shortridge	45
2011	Simone Heyward	23
2012	A.J. Andrews	15
2013	A.J. Andrews	19
2014	A.J. Andrews	38
2015	A.J. Andrews	25
2016	Akiya Thymes	12
2017	Bailey Landry	14

STRIKEOUTS

1997	Ashlee Ducote	28
1998	Tyra Perry	23
1999	Trena Peel	39
2000	Trena Peel	34
2001	Julie Wiese	55
2002	Tessa Lynam	36
2003	Julie Wiese	35
2004	Lauren Castle	44
2005	Lauren Castle	27
2006	Camille Harris	40
2007	Rachel Mitchell	36
2008	Dee Dee Henderson	35
	Erika Sluss	35
2009	Anissa Young	43
2010	Courtney Hollier	37
2011	Tammy Wray	52
2012	Ashley Langoni	37
2013	Tammy Wray	49
2014	A.J. Andrews	37
2015	A.J. Andrews	29
2016	Bailey Landry	49
2017	Sydney Springfield	40

PITCHING

APPEARANCES

1997	Sarah KnifeChief	27
------	------------------	----

1998	Brandi Landry	34
1999	Britni Sneed	38
2000	Britni Sneed	42
2001	Britni Sneed	49
2002	Britni Sneed	46
2003	Kristin Schmidt	53
2004	Kristin Schmidt	50
2005	Emily Turner	39
2006	Emily Turner	39
2007	Emily Turner	34
2008	Dani Hofer	32
2009	Cody Trahan	29
2010	Rachele Fico	41
2011	Brittany Mack	31
2012	Rachele Fico	37
2013	Rachele Fico	39
2014	Baylee Corbello	35
2015	Carley Hoover	35
2016	Carley Hoover	41
2017	Allie Walljasper	35

GAMES STARTED

1997	Sarah KnifeChief	26
1998	Brandi Landry	29
1999	Britni Sneed	28
2000	Britni Sneed	33
2001	Britni Sneed	41
2002	Britni Sneed	41
2003	Kristin Schmidt	45
2004	Kristin Schmidt	45
2005	Emily Turner	34
2006	Emily Turner	36
2007	Emily Turner	30
2008	Dani Hofer	27
2009	Cody Trahan	26
2010	Cody Trahan	23
2011	Brittany Mack	27
2012	Rachele Fico	33
2013	Rachele Fico	32
2014	Baylee Corbello	29
2015	Carley Hoover	22
	Allie Walljasper	22
2016	Carley Hoover	25
2017	Allie Walljasper	26

COMPLETE GAMES

1997	Sarah KnifeChief	20
1998	Brandi Landry	22
1999	Britni Sneed	18
2000	Britni Sneed	22
2001	Britni Sneed	31
2002	Britni Sneed	35
2003	Kristin Schmidt	39
2004	Kristin Schmidt	41
2005	Emily Turner	23
2006	Emily Turner	32
2007	Dani Hofer	20
2008	Dani Hofer	16
2009	Cody Trahan	11
2010	Cody Trahan	12
2011	Brittany Mack	17
2012	Rachele Fico	26
2013	Rachele Fico	29
2014	Baylee Corbello	24
2015	Carley Hoover	15
2016	Carley Hoover	19
2017	Allie Walljasper	19

INNINGS PITCHED

1997	Sarah KnifeChief	165.1
1998	Brandi Landry	181.1
1999	Britni Sneed	180.1
2000	Britni Sneed	239.1



Yearly Records

2001	Britni Sneed	275.2
2002	Britni Sneed	281.0
2003	Kristin Schmidt	306.1
2004	Kristin Schmidt	317.2
2005	Emily Turner	196.2
2006	Emily Turner	233.0
2007	Emily Turner	197.1
2008	Cody Trahan	153.1
2009	Cody Trahan	149.2
2010	Rachele Fico	158.2
2011	Brittany Mack	184.2
2012	Rachele Fico	230.1
2013	Rachele Fico	224.1
2014	Baylee Corbello	199.1
2015	Carley Hoover	169.0
2016	Carley Hoover	194.1
2017	Allie Walljasper	165.0

WINS

1997	Sarah KnifeChief	21
1998	Brandi Landry	22
1999	Ashley Lewis	25
2000	Britni Sneed	27
2001	Britni Sneed	36
2002	Britni Sneed	34
2003	Kristin Schmidt	34
2004	Kristin Schmidt	38
2005	Emily Turner	17
2006	Emily Turner	28
2007	Dani Hofer	24
2008	Dani Hofer	19
2009	Cody Trahan	12
2010	Rachele Fico	20
2011	Brittany Mack	20
2012	Rachele Fico	20
2013	Rachele Fico	24
2014	Baylee Corbello	19
2015	Carley Hoover	18
2016	Carley Hoover	22
2017	Allie Walljasper	18

SAVES

1997	Julie Stashko	1
	Brandi Landry	1
1998	Brandi Landry	1
1999	Britni Sneed	4
2000	Britni Sneed	4
2001	Britni Sneed	3
2002	Britni Sneed	1
	Kristin Schmidt	1
2003	Kristin Schmidt	3
2004	Kristin Schmidt	3
2005	Emily Turner	1
2006	Emily Turner	2
2007	Dani Hofer	2
2008	Casey Faile	1
	Dani Hofer	1

2009	Casey Faile	2
2010	Rachele Fico	5
2011	Rachele Fico	2
2012	Rachele Fico	1
	Brittany Mack	1
2013	N/A	0
2014	Ashley Czechner	1
2015	Carley Hoover	5
2016	Allie Walljasper	3
2017	Allie Walljasper	2

EARNED RUN AVERAGE

1997	Sarah KnifeChief	1.02
1998	Brandi Landry	1.31
1999	Ashley Lewis	0.99
2000	Ashley Lewis	0.84
2001	Britni Sneed	0.66
2002	Britni Sneed	0.75
2003	Kristin Schmidt	1.26
2004	Kristin Schmidt	1.28
2005	Emily Turner	2.28
2006	Emily Turner	0.93
2007	Emily Turner	1.21
2008	Dani Hofer	1.88
2009	Brittany Mack	2.36
2010	Rachele Fico	1.17
2011	Brittany Mack	1.74
2012	Rachele Fico	1.12
2013	Meghan Patterson	1.73
2014	Baylee Corbello	3.16
2015	Carley Hoover	1.78
2016	Sydney Smith	1.16
2017	Carley Hoover	1.19

SHUTOUTS

1997	Sarah KnifeChief	6
1998	Brandi Landry	10
1999	Britni Sneed	8
2000	Britni Sneed	8
2001	Britni Sneed	16
	Ashley Lewis	16
2002	Britni Sneed	23
2003	Kristin Schmidt	15
2004	Kristin Schmidt	14
2005	Emily Turner	6
2006	Emily Turner	16
2007	Dani Hofer	10
2008	Cody Trahan	6
2009	Cody Trahan	2
2010	Rachele Fico	4
	Cody Trahan	4
2011	Brittany Mack	6
2012	Rachele Fico	13
2013	Rachele Fico	10
2014	Baylee Corbello	6
2015	Carley Hoover	6
	Kelsee Selman	6

2016	Sydney Smith	7
2017	Allie Walljasper	6

STRIKEOUTS

1997	Sarah KnifeChief	81
1998	Sarah KnifeChief	88
1999	Britni Sneed	204
2000	Britni Sneed	278
2001	Britni Sneed	410
2002	Britni Sneed	478
2003	Kristin Schmidt	345
2004	Kristin Schmidt	362
2005	Emily Turner	203
2006	Emily Turner	260
2007	Dani Hofer	244
2008	Dani Hofer	219
2009	Cody Trahan	141
2010	Rachele Fico	161
2011	Brittany Mack	209
2012	Rachele Fico	221
2013	Rachele Fico	232
2014	Baylee Corbello	188
2015	Carley Hoover	174
2016	Carley Hoover	225
2017	Carley Hoover	169

FIELDING

PUTOUTS

1997	Shaunte' Fremin	514
1998	Shaunte' Fremin	302
1999	Shaunte' Fremin	367
2000	Shaunte' Fremin	433
2001	Jennifer Schuelke	443
2002	Jennie Reeves	599
2003	Jennie Reeves	313
2004	Leigh Ann Danos	406
2005	Stephanie Hill	340
2006	Killian Roessner	492
2007	Killian Roessner	461
2008	Killian Roessner	448
2009	Anissa Young	292
2010	Anissa Young	349
2011	Lauren Houston	309
2012	Morgan Russell	267
2013	Sandra Simmons	306
2014	Sandra Simmons	309
2015	Sandra Simmons	333
2016	Sandra Simmons	335
2017	Sahvanna Jaquish	329

ASSISTS

1997	Tara Asbill	152
1998	Tara Asbill	156
1999	Tara Asbill	137
2000	Ashlee Ducote	128
2001	Stephanie Hastings	107

	Julie Wiese	107
2002	Julie Wiese	88
2003	Julie Wiese	132
2004	Julie Wiese	119
2005	Lauren Delahoussaye	103
2006	Lauren Delahoussaye	98
2007	Tayl'r Hollis	94
2008	Jessica Mouse	92
2009	Jessica Mouse	90
2010	Jessica Mouse	120
2011	Tammy Wray	126
2012	Tammy Wray	124
2013	Tammy Wray	97
2014	Tammy Wray	95
2015	Bianka Bell	98
2016	Bianka Bell	125
2017	Shemiah Sanchez	138

ERRORS

1997	Tara Asbill	17
1998	Tara Asbill	19
1999	Tara Asbill	16
2000	Tara Asbill	15
	Ashlee Ducote	15
2001	Stephanie Hastings	11
2002	Julie Wiese	13
2003	Blair Smith	24
2004	Lauren Delahoussaye	26
2005	Lauren Delahoussaye	17
2006	Andrea Smith	29
2007	Andrea Smith	12
2008	Tayl'r Hollis	9
2009	Ashley Langoni	12
2010	Morgan Russell	5
	Anissa Young	5
2011	Juliana Santos	8
2012	Tammy Wray	15
2013	Bianka Bell	13
2014	Bianka Bell	15
2015	Constance Quinn	16
2016	Bianka Bell	21
2017	Shemiah Sanchez	16



CAROL SMITH
Head Coach • 1979-1981
LSU Record: 45-28 (.616)

1979

Record: 16-7

LSU-Alexandria	W	11-0
LSU-Alexandria	W	10-5
Stephen F. Austin	W	3-2
Stephen F. Austin	W	5-4
New Orleans	W	10-3
New Orleans	W	12-5
McNeese State	W	18-16
McNeese State	W	11-8
Northwestern State	W	7-1
Northwestern State	L	4-3
LSU-Alexandria	W	13-3
LSU-Alexandria	W	5-0
New Orleans	L	5-3
McNeese State	W	5-1
Texas A&M	L	7-1
Texas A&M	L	15-2
New Orleans	W	6-2
McNeese State	L	4-3
Northwestern State	L	3-2
Cameron	W	4-1
Texas-Arlington	W	6-5
McNeese State	W	7-2
Texas A&M	L	4-2

1980

Record: 15-9

McNeese State	W	4-1
McNeese State	W	2-1
Stephen F. Austin	L	8-7
Stephen F. Austin	W	1-0
Michigan	L	5-3
Oklahoma State	L	5-1
Wichita State	W	9-1
Northwest Missouri State	W	8-2
Illinois State	L	3-0
Oklahoma State	L	8-2
Northwestern State	W	10-0
Northwestern State	W	7-6
McNeese State	W	4-3
McNeese State	W	3-2
McNeese State	W	4-2
Louisiana-Monroe	W	7-1
McNeese State	W	15-0
McNeese State	W	6-3
Stephen F. Austin	L	9-5
Baylor	W	4-3
Texas A&M	L	2-0
McNeese State	W	2-1
Oklahoma	L	7-0
Stephen F. Austin	L	7-0

1981

Record: 14-12

Nicholls State	W	5-3
Nicholls State	W	4-2
Stephen F. Austin	W	2-0
Stephen F. Austin	W	4-3
Northern Illinois	W	2-1
Northern Illinois	L	5-4
McNeese State	W	2-0
McNeese State	L	8-4
California	L	1-0
Texas-Arlington	L	4-0
Ohio State	L	2-1
Nicholls State	W	3-1
Nicholls State	W	2-1
McNeese State	L	3-2
McNeese State	W	8-7
Texas Wesleyan	W	1-0
Texas Wesleyan	L	10-8
Texas A&M	L	4-0

Texas A&M	L	9-2
Sam Houston State	W	3-0
North Texas State	W	16-2
McNeese State	L	4-1
Baylor	W	1-0
Texas Wesleyan	L	12-2
New Orleans	W	7-3
New Orleans	L	3-1



CATHY COMPTON
Head Coach • 1997-1998
LSU Record: 100-26 (.794)

1997

Record: 44-14, 18-6 SEC

SEC Western Division Champion

02/21	Stephen F. Austin	W	2-0
02/21	Stephen F. Austin	W	8-0 [6]
LSU Mini-Tournament - Baton Rouge, La.			
02/22	Grambling State	W	19-0 [5]
02/22	Samford	W	7-3
02/22	Stephen F. Austin	W	6-0
02/23	Grambling State	W	9-1 [5]
02/23	Stephen F. Austin	W	3-2

Arizona Hillenbrand Invitational - Tucson, Ariz.

03/01	vs. Colorado State	L	3-2 (8)
03/01	vs. Florida	L	3-1
03/01	at No. 1 Arizona	L	8-4
03/02	vs. Kansas	W	9-1
03/02	vs. Kent State	W	4-2

Georgia State Tournament - Atlanta, Ga.

03/08	at Georgia State	W	5-0
03/08	vs. Mercer	W	4-0
03/08	vs. Troy	W	6-1
03/09	vs. Alabama	L	4-1
03/09	vs. Bradley	W	7-1
03/12	McNeese State	W	8-1
03/12	McNeese State	W	2-0
03/15	at Auburn	W	5-0
03/15	at Auburn	W	4-1
03/16	at Auburn	W	5-4
03/16	at Auburn	W	8-2
03/18	Northwestern State	W	9-4
03/18	Northwestern State	W	5-1
03/22	at Stetson	L	2-1
03/22	at Stetson	W	2-1 (10)
03/27	Mobile	W	3-0
03/27	Mobile	W	5-4
03/29	Ole Miss	W	6-2
03/29	Ole Miss	W	4-1
03/30	Ole Miss	W	4-1
03/30	Ole Miss	W	13-2 [5]
04/02	West Florida	W	4-3
04/02	West Florida	W	3-0
04/04	Mississippi State	W	2-0
04/04	Mississippi State	W	9-1 [6]

04/08	Centenary	W	4-0
04/08	Centenary	W	7-0
04/11	Georgia	W	4-1 (8)
04/11	Georgia	W	3-1
04/13	No. 4 South Carolina	L	3-0
04/13	No. 4 South Carolina	L	8-0
04/18	at Arkansas	W	3-0
04/18	at Arkansas	W	2-1
04/19	at Arkansas	L	2-1 (8)
04/19	at Arkansas	W	7-1
04/25	at Tennessee	L	6-2
04/25	at Tennessee	W	3-2
04/29	at No. 22 Louisiana-Lafayette	W	1-0
04/29	at No. 22 Louisiana-Lafayette	L	11-2 [5]
05/03	Alabama	L	7-0
05/03	Alabama	W	5-4
05/04	Alabama	L	4-1 (8)
05/04	Alabama	W	4-0

SEC Tournament - Columbus, Ga.

05/09	vs. Auburn	L	4-2
05/10	vs. Alabama	W	4-2
05/10	vs. Florida	L	4-3

1998

Record: 58-14, 23-6 SEC

NCAA Region 4 Runner-up

SEC Western Division Champion

LSU Tiger Classic - Baton Rouge, La.

02/14	Southern	W	4-0 [6]
02/14	McNeese State	W	7-4 [6]
02/14	Nicholls State	L	3-0

Cartier Classic - San Diego, Calif.

02/19	vs. Santa Clara	W	7-0
02/19	at San Diego State	W	4-1 [6]
02/21	vs. No. 17 UCLA	W	3-1
02/21	vs. No. 4 Michigan	L	3-2
02/21	vs. Stanford	W	4-1
02/24	Louisiana-Monroe	W	10-0 [5]
02/24	Louisiana-Monroe	W	8-0 [5]
02/26	Centenary	W	9-0 [5]
02/26	Centenary	W	4-3
03/04	Louisiana Tech	W	3-1
03/04	Louisiana Tech	W	3-2
03/06	Auburn	W	5-2
03/08	Auburn	W	6-3
03/08	Auburn	W	4-3 (8)
03/09	Virginia	W	8-2
03/09	Virginia	W	5-4
03/11	Butler	W	9-1 [5]
03/11	Butler	W	10-0 [5]

Florida State Tournament - Tallahassee, Fla.

03/13	vs. Eastern Michigan	W	4-0
03/13	vs. Robert Morris	W	9-0 [6]
03/13	at No. 17 Florida State	L	4-2 [6]
03/14	vs. Penn State	W	9-3
03/14	vs. Northern Iowa	W	10-0 [6]
03/14	vs. Massachusetts	L	2-0

Winthrop Invitational - Rock Hill, S.C.

03/21	vs. College of Charleston	W	15-0 [3]
03/21	vs. Bucknell	W	10-3 [5]
03/22	at Winthrop	W	13-0 [5]
03/22	vs. Rhode Island	W	5-0 [6]
03/22	vs. Eastern Illinois	W	10-2 [5]



The 1997 team set the tone when softball returned to the LSU campus.

Year-by-Year Results

03/22	vs. Virginia	W	8-2
03/25	Northwestern State	W	3-0
03/25	Northwestern State	W	8-0 [5]
03/28	at Ole Miss	W	4-3 (8)
03/28	at Ole Miss	L	6-5
03/29	at Ole Miss	W	6-2
03/29	at Ole Miss	W	9-0
04/03	at Mississippi State	L	3-2
04/03	at Mississippi State	W	2-1
04/04	at Mississippi State	W	7-3
04/04	at Mississippi State	W	4-3
04/07	No. 23 Louisiana-Lafayette	W	2-1
04/07	No. 23 Louisiana-Lafayette	W	3-1
04/10	at Georgia	W	4-0
04/10	at Georgia	W	10-1 [5]
04/11	at South Carolina	W	7-1
04/11	at South Carolina	W	12-0
04/17	Arkansas	W	1-0
04/17	Arkansas	W	1-0
04/19	Arkansas	W	3-1
04/19	Arkansas	W	8-0 [6]
04/21	Florida	L	2-0
04/21	Florida	W	6-2
04/24	Tennessee	W	8-0 [5]
04/24	Tennessee	W	10-1 [6]
04/26	Kentucky	W	3-0
04/26	Kentucky	W	1-0
05/01	at Alabama	L	6-3
05/01	at Alabama	L	4-3
05/02	at Alabama	W	2-0
05/02	at Alabama	L	4-1

SEC Tournament - Columbus, Ga.

05/08	vs. Arkansas	W	2-1
05/09	vs. Alabama	L	5-3 (10)
05/09	vs. Tennessee	W	8-1
05/09	vs. Alabama	W	8-4
05/10	vs. Alabama	L	8-1

NCAA Regional - Seattle, Wash.

05/15	vs. No. 15 Long Beach State	W	2-0
05/16	at No. 4 Washington	L	9-0 [5]
05/16	vs. No. 15 Long Beach State	W	5-4
05/17	at No. 4 Washington	L	6-0



GLENN MOORE

Head Coach • 1999-2000

LSU Record: 117-25 (.824)

(includes a 2-2 record from the 1998 season.)

1999

Record: 56-10, 27-3 SEC
NCAA Region 5 Participant
SEC Tournament Champion
SEC Champion
SEC Western Division Champion

LSU Tiger Classic - Baton Rouge, La.

02/13	McNeese State	W	7-0 [6]
02/13	Mobile	W	3-2
02/13	Northwestern State	W	8-0 [5]
02/14	McNeese State	W	4-1
02/14	Northwestern State	W	9-1 [6]
02/23	Centenary	W	9-1 [5]
02/23	Centenary	W	5-0

NFCA Leadoff Classic - Columbus, Ga.

02/26	vs. Connecticut	W	7-2
02/26	vs. No. 4 Washington	L	4-2
02/27	vs. Missouri	W	1-0
02/27	vs. No. 11 Oklahoma	L	5-2
02/28	vs. South Carolina	L	2-1

Arizona Tournament - Tucson, Ariz.

03/05	vs. Notre Dame	W	10-2 [6]
03/05	at No. 2 Arizona	L	9-1 [5]
03/06	vs. Texas Tech	W	2-0
03/06	vs. Kansas	W	5-4
03/07	vs. Texas Tech	W	4-3
03/07	at No. 2 Arizona	L	7-6 (9)
03/11	Bowling Green	W	2-1
03/11	Bowling Green	W	1-0
03/16	at No. 8 Louisiana-Lafayette	W	1-0 (9)



The 1999 team won the program's first SEC regular season and tournament title.

03/16	at No. 8 Louisiana-Lafayette	W	4-2
03/19	at Auburn	W	12-3 [6]
03/19	at Auburn	W	4-2
03/20	at Auburn	W	9-1 [5]
03/20	at Auburn	W	10-1 [5]
03/24	McNeese State	W	4-3
03/24	McNeese State	W	6-1
03/28	at Florida	W	3-2
03/28	at Florida	W	4-0
04/02	Ole Miss	L	2-1
04/02	Ole Miss	W	2-0
04/03	Ole Miss	W	9-1 [6]
04/03	Ole Miss	W	2-0
04/09	Mississippi State	W	1-0
04/09	Mississippi State	W	5-1
04/10	Mississippi State	W	5-2
04/10	Mississippi State	W	5-4
04/13	at Louisiana Tech	W	1-0
04/13	at Louisiana Tech	W	6-2
04/16	Georgia	W	3-1
04/16	Georgia	W	5-0
04/18	No. 11 South Carolina	W	6-0
04/18	No. 11 South Carolina	W	1-0
04/20	Northwestern State	W	3-0
04/20	Northwestern State	W	4-2
04/23	at Arkansas	W	3-1
04/23	at Arkansas	W	4-0
04/24	at Arkansas	W	9-0 [6]
04/24	at Arkansas	L	2-1
04/30	at Tennessee	L	3-2
04/30	at Tennessee	W	5-0
05/02	at Kentucky	W	8-1
05/02	at Kentucky	W	5-2
05/07	Alabama	W	6-0
05/07	Alabama	W	3-2 (10)
05/08	Alabama	W	6-5
05/08	Alabama	W	4-3

SEC Tournament - Columbus, Ga.

05/13	vs. Georgia	W	8-0 [6]
05/14	vs. Arkansas	W	10-0 [5]
05/15	vs. Mississippi State	W	2-0 (10)
05/16	vs. Arkansas	W	4-3 (10)

NCAA Regional - Baton Rouge, La.

05/20	Southern	W	12-0 [5]
05/21	No. 12 Oregon State	L	3-0
05/22	No. 9 Oklahoma	W	7-3
05/22	No. 8 Southern Miss	L	4-3

2000

Record: 59-13, 26-4 SEC
NCAA Region 7 Runner-up
SEC Tournament Runner-up
SEC Champion

SEC Western Division Champion

LSU Tiger Classic - Baton Rouge, La.

02/12	Nicholls State	W	3-0
02/12	McNeese State	W	3-0
02/12	Ohio State	W	11-0 [5]
02/13	McNeese State	W	5-0
02/13	Ohio State	W	4-0

Texas Tournament - Austin, Texas

02/18	vs. No. 2 Washington	W	4-2
02/18	at No. 19 Texas	W	6-2 (8)
02/19	vs. South Florida	W	5-4

02/19	vs. South Florida	W	5-0
02/20	vs. No. 2 Washington	L	4-1

LSU Purple & Gold Challenge - Baton Rouge, La.

02/25	Baylor	W	10-0 [5]
02/25	No. 10 Southern Miss	L	4-1
02/26	Alabama A&M	W	8-0 [5]
02/26	Baylor	W	8-4
02/27	No. 10 Southern Miss	W	4-3 (8)

NFCA Leadoff Classic - Columbus, Ga.

03/03	vs. Boston College	W	14-1 [5]
03/03	vs. No. 14 Michigan	L	3-0
03/04	vs. No. 19 Hawai'i	W	8-3
03/04	vs. No. 4 Arizona State	W	6-4
03/05	vs. No. 1 Washington	L	3-0

Oklahoma Tournament - Norman, Okla.

03/10	vs. Wichita State	W	13-5 [5]
03/10	at No. 5 Oklahoma	W	3-0
03/11	vs. No. 11 Southern Miss	L	2-1
03/12	vs. Texas-San Antonio	W	3-2 (11)
03/12	vs. Colorado State	L	4-2
03/17	Auburn	W	6-5
03/17	Auburn	L	2-1
03/18	Auburn	W	9-1 [6]
03/18	Auburn	W	9-1 [6]
03/21	Southeastern Louisiana	W	8-7
03/24	No. 24 Florida	W	4-0
03/24	No. 24 Florida	W	6-3
03/29	at Northwestern State	W	5-0
03/29	at Northwestern State	W	8-0 [5]
03/31	at Ole Miss	W	5-3 (8)
03/31	at Ole Miss	W	3-0
04/01	at Ole Miss	W	7-1
04/01	at Ole Miss	W	1-0
04/05	No. 17 Louisiana-Lafayette	W	4-0
04/05	No. 17 Louisiana-Lafayette	W	1-0
04/07	at No. 19 Mississippi State	W	8-0 [5]
04/07	at No. 19 Mississippi State	W	8-4 (10)
04/08	at No. 19 Mississippi State	W	9-4
04/08	at No. 19 Mississippi State	W	7-1
04/11	Louisiana Tech	W	6-0
04/11	Louisiana Tech	W	8-1
04/14	at No. 19 South Carolina	L	6-2
04/14	at No. 19 South Carolina	W	6-0
04/15	at Georgia	W	4-2
04/15	at Georgia	W	7-0
04/20	Texas State	W	13-0 [5]
04/21	Arkansas	W	3-1
04/21	Arkansas	W	7-0
04/22	Arkansas	W	3-1
04/22	Arkansas	W	9-0 [6]
04/28	Kentucky	W	2-0
04/28	Kentucky	W	7-0
04/30	Tennessee	W	4-0
04/30	Tennessee	W	8-2
05/05	at No. 11 Alabama	W	3-1
05/05	at No. 11 Alabama	W	8-2
05/06	at No. 11 Alabama	L	5-0
05/06	at No. 11 Alabama	L	3-2 (8)

SEC Tournament - Columbus, Ga.

05/11	vs. Auburn	W	8-0 [5]
05/12	vs. Arkansas	W	2-0
05/13	vs. No. 11 Alabama	W	5-2
05/14	vs. No. 25 South Carolina	L	1-0 (8)

NCAA Regional - Baton Rouge, La.

05/18	Northwestern State	W	7-1
05/19	No. 16 Louisiana-Lafayette	L	4-1
05/20	Hofstra	W	2-1
05/20	No. 8 Southern Miss	W	1-0 (13)
05/21	No. 8 Southern Miss	L	1-0 (9)



YVETTE GIROUARD
Head Coach • 2001-2011
LSU Record: 526-171-1 (.754)

2001

Record: 59-11, 26-4 SEC
WCWS-3rd place (tie)

NCAA Region 3 Champion
SEC Tournament Champion
SEC Champion

SEC Western Division Champion

Fiesta Bowl Classic - Tempe, Ariz.

02/09	vs. No. 4 Washington	W	14-2
02/09	vs. Wisconsin	W	15-6 [6]
02/10	vs. No. 3 Arizona	L	10-0
02/10	vs. Massachusetts	W	9-0 [6]
02/11	vs. UNLV	W	4-2
02/11	at No. 6 Arizona State	W	4-2 (8)
02/14	at McNeese State	W	3-1
02/14	at McNeese State	W	4-0 [5]
02/19	East Tennessee State	W	9-0 [5]
02/19	East Tennessee State	W	9-0 [5]
02/20	Nicholls State	W	9-0 [5]
02/20	Nicholls State	W	8-1

NFCA Leadoff Classic - Columbus, Ga.

02/23	vs. Seton Hall	W	7-2
02/23	vs. No. 9 Stanford	L	2-0
02/24	vs. Illinois-Chicago	W	8-0 [6]
02/24	vs. No. 5 California	L	3-0
02/25	vs. No. 18 Michigan	L	3-1 (8)

LSU Purple & Gold Challenge - Baton Rouge, La.

03/02	Houston	W	13-0 [5]
03/04	No. 21 Southern Miss	W	5-0
03/04	Tulsa	W	5-0
03/05	Tulsa	W	6-0
03/07	Northwestern State	W	1-0
03/10	at Florida	W	1-0
03/10	at Florida	L	4-1
03/11	at Florida	W	3-1
03/17	Tennessee	W	5-0
03/17	Tennessee	W	2-1 (8)
03/18	Tennessee	W	9-0 [5]
03/24	at No. 17 South Carolina	W	2-1
03/24	at No. 17 South Carolina	L	3-2
03/25	at No. 17 South Carolina	W	4-0
03/28	at Coastal Carolina	W	12-2 [6]
03/28	at Coastal Carolina	W	4-0
03/31	at Georgia	W	8-0 [5]
03/31	at Georgia	W	5-1
04/01	at Georgia	W	3-0
04/03	Arkansas	W	3-0
04/03	Arkansas	L	3-2
04/04	Arkansas	W	5-0
04/07	No. 3 Alabama	W	1-0
04/07	No. 3 Alabama	W	3-1
04/08	No. 3 Alabama	W	5-0
04/11	at Mississippi State	W	8-0
04/11	at Mississippi State	W	5-0
04/12	at Mississippi State	W	2-1
04/18	at No. 21 Louisiana-Lafayette	L	
04/18	at No. 21 Louisiana-Lafayette	W	5-0
04/21	Kentucky	W	12-0 [5]
04/21	Kentucky	W	5-2
04/22	Kentucky	W	8-0 [6]
04/24	Southeastern Louisiana	W	6-0
04/26	New Mexico State	W	7-0
04/28	Ole Miss	W	8-0 [6]
04/28	Ole Miss	W	8-1

04/29	Ole Miss	W	11-1 [5]
05/05	at Auburn	W	9-0
05/05	at Auburn	W	6-3
05/06	at Auburn	L	7-3

SEC Tournament - Chattanooga, Tenn.

05/10	vs. Auburn	W	6-0
05/11	vs. Mississippi State	W	2-1
05/12	vs. Auburn	W	4-1
05/13	vs. No. 22 South Carolina	W	1-0

NCAA Regional - Baton Rouge, La.

05/17	Cornell	W	8-0 [6]
05/18	Penn State	W	2-1
05/19	No. 9 Arizona State	W	3-2
05/20	No. 19 Louisiana-Lafayette	W	2-1

Women's College World Series - Oklahoma City, Okla.

05/24	vs. No. 4 Stanford	L	2-1 (8)
05/26	vs. No. 15 Iowa	W	2-1
05/26	vs. No. 5 Oklahoma	W	2-1 (13)
05/27	vs. No. 2 UCLA	L	6-0

2002

Record: 56-11, 25-4 SEC

NCAA Region 3 Participant
SEC Tournament Champion
SEC Champion

SEC Western Division Champion

LSU Tiger Classic - Baton Rouge, La.

02/08	Jackson State	W	10-0 [5]
02/08	No. 19 DePaul	L	8-4
02/09	Northwestern State	W	3-1
02/09	Western Michigan	W	5-0
02/10	Western Michigan	W	2-0
02/10	Northwestern State	W	2-1

UNLV Softball Classic - Las Vegas, Nev.

02/15	vs. No. 12 Nebraska	W	4-2
02/15	vs. Texas Tech	W	5-0
02/16	vs. UC Riverside	W	6-1
02/16	vs. No. 5 California	L	3-0
02/17	vs. No. 2 UCLA	L	7-0
02/20	Nicholls State	W	12-0 [5]

NFCA Leadoff Classic - Columbus, Ga.

02/22	vs. New Mexico	W	5-0
02/22	vs. No. 9 Nebraska	L	1-0
02/23	vs. Illinois-Chicago	W	9-3
02/23	vs. No. 13 Fresno State	W	1-0
02/24	vs. No. 18 Alabama	L	3-2

LSU Purple & Gold Challenge - Baton Rouge, La.

03/02	UAB	W	3-0
03/02	Long Island	W	15-0 [5]
03/05	at Nicholls State	W	7-0
03/09	Florida	W	4-0
03/09	Florida	W	2-1
03/10	Florida	W	4-0
03/16	at Tennessee	W	5-0
03/16	at Tennessee	L	4-2
03/19	Mississippi State	W	9-3
03/19	Mississippi State	L	8-7 (11)
03/20	Mississippi State	W	4-0
03/23	No. 24 South Carolina	W	6-0
03/23	No. 24 South Carolina	W	8-0 [6]
03/24	No. 24 South Carolina	W	1-0
03/30	No. 21 Georgia	W	2-1

03/30	No. 21 Georgia	W	5-1
03/31	No. 21 Georgia	W	4-1
04/02	at Arkansas	W	3-0
04/02	at Arkansas	W	4-0
04/03	at Arkansas	W	5-0

04/06	at No. 15 Alabama	L	1-0 (11)
04/06	at No. 15 Alabama	W	9-1 [5]
04/07	at No. 15 Alabama	W	7-0
04/10	Southeastern Louisiana	W	4-3

04/17	Northwestern State	W	4-3 (9)
04/17	Northwestern State	W	2-0
04/18	Southern Miss	W	10-0 [5]
04/18	Southern Miss	W	2-0

04/20	at Kentucky	W	1-0
04/20	at Kentucky	W	4-1
04/21	at Kentucky	W	4-2 (8)
04/24	at Southern Miss	W	1-0

04/24	at Southern Miss	W	8-1
04/27	at Ole Miss	W	1-0
04/27	at Ole Miss	W	4-0
04/28	at Ole Miss	W	3-0

05/01	Auburn	W	8-0 [5]
05/01	Auburn	L	2-1
05/01	Auburn	W	5-0
05/04	Texas A&M-Corpus Christi	W	11-0 [5]
05/04	Texas A&M-Corpus Christi	W	7-2

SEC Tournament - Chattanooga, Tenn.

05/09	vs. Florida	W	5-0
05/10	vs. No. 25 Georgia	W	2-1
05/11	vs. No. 18 Alabama	W	6-2
05/12	vs. No. 25 Georgia	W	1-0

NCAA Regional - Lafayette, La.

05/16	vs. Northwestern State	W	3-2 (10)
05/18	at No. 19 Louisiana-Lafayette	W	5-2
05/18	vs. No. 4 Arizona State	L	3-2 (8)
05/18	vs. Massachusetts	W	1-0
05/19	vs. No. 4 Arizona State	L	4-1

2003

Record: 50-18, 20-9 SEC

NCAA Region 3 Participant
SEC Tournament Runner-up

LSU Tiger Classic - Baton Rouge, La.

02/07	Stephen F. Austin	W	3-1
02/07	Baylor	W	1-0
02/08	Stephen F. Austin	W	3-1
02/08	No. 11 DePaul	L	4-0
02/09	Stephen F. Austin	L	1-0

UNLV Softball Classic - Las Vegas, Nev.

02/14	vs. No. 10 Cal State Fullerton	W	4-3
02/14	vs. No. 1 UCLA	L	2-0
02/15	vs. Cal Poly	W	12-0
02/15	vs. Utah	W	5-2
02/16	vs. Central Michigan	W	5-2
02/19	Northwestern State	W	2-1
02/19	Northwestern State	W	5-0

NFCA Leadoff Classic - Columbus, Ga.

02/22	vs. Villanova	W	6-2
02/22	vs. No. 7 Cal State Fullerton	L	7-6
02/23	vs. No. 10 Oklahoma	W	7-4 (9)

LSU Purple & Gold Challenge - Baton Rouge, La.

02/28	Houston	W	4-0
-------	---------	---	-----



In Yvette Girouard's first season, the 2001 team broke through to the Women's College World Series and matched a program record with 59 wins.

Year-by-Year Results

02/28	Jackson State	W	19-0
03/01	Southern Miss	W	3-0
03/01	Houston	L	3-1
03/02	Jackson State	W	9-1 [6]
03/02	Houston	W	8-0 [5]
03/08	Tennessee	W	4-0
03/08	Tennessee	L	3-2
03/09	Tennessee	W	6-1
03/12	Nicholls State	W	5-3 (9)
03/16	at No. 15 South Carolina	L	3-2 (10)
03/16	at No. 15 South Carolina	W	6-3
03/19	Jackson State	W	8-0 [5]
03/19	Jackson State	W	8-0 [5]
03/22	at No. 11 Georgia	L	1-0
03/22	at No. 11 Georgia	W	5-4
03/23	at No. 11 Georgia	L	3-0
03/26	at Mississippi State	W	4-3
03/26	at Mississippi State	W	15-13 (8)
03/27	at Mississippi State	L	6-2
03/29	No. 16 Alabama	W	4-3
03/29	No. 16 Alabama	L	7-2
03/30	No. 16 Alabama	W	2-1
04/02	Centenary	W	4-0
04/02	Centenary	W	2-0
04/09	at Nicholls State	W	2-0
04/12	Kentucky	W	5-0
04/12	Kentucky	W	9-1 [6]
04/13	Kentucky	W	11-1 [5]
04/15	Southeastern Louisiana	W	7-0
04/16	at Southern Miss	W	14-0 [6]
04/18	Ole Miss	W	10-6 (11)
04/18	Ole Miss	W	3-0
04/19	Ole Miss	W	6-3
04/22	Arkansas	W	10-1 [5]
04/22	Arkansas	L	6-5
04/23	Arkansas	W	8-0 [5]
04/26	at Auburn	W	2-0
04/26	at Auburn	W	5-4
04/27	at Auburn	W	10-1 [6]
04/29	Southern Miss	W	7-3
05/03	at No. 25 Florida	W	2-0
05/03	at No. 25 Florida	L	8-4
05/04	at No. 25 Florida	L	4-0
SEC Tournament - Plant City, Fla.			
05/08	vs. Tennessee	W	1-0 (9)
05/09	vs. No. 16 Alabama	L	3-1
05/10	vs. No. 20 South Carolina	W	5-1
05/10	vs. No. 25 Florida	W	1-0
05/11	vs. No. 25 Florida	W	3-1
05/11	vs. No. 16 Alabama	L	3-1
NCAA Regional - Austin, Texas			
05/15	vs. Hawai'i	W	9-4
05/16	at No. 4 Texas	L	8-0 [6]
05/16	vs. No. 15 Arizona State	L	4-1

2004

Record: 57-12, 22-6 SEC

WCWS-3rd place

NCAA Region 3 Champion

SEC Tournament Champion

SEC Champion

SEC Western Division Champion

LSU Tiger Classic - Baton Rouge, La.

02/06	Centenary	W	9-0 [5]
02/06	Illinois	W	7-3
02/07	No. 4 Oklahoma	L	6-4
02/07	Southeastern Louisiana	W	11-3
02/08	Illinois	L	7-2

UNLV Softball Classic - Las Vegas, Nev.

02/13	vs. Portland State	W	10-2 [5]
02/13	vs. Wisconsin	W	10-1 [5]
02/14	vs. No. 2 California	L	5-1
02/14	vs. Utah	W	2-0

LSU Purple & Gold Challenge - Baton Rouge, La.

02/20	Alcorn State	W	20-3 [5]
02/20	Texas-San Antonio	W	10-0 [5]
02/21	Southern Miss	W	19-1 [5]
02/21	Louisiana Tech	W	3-0
02/22	Louisiana Tech	W	3-2
02/22	Southern Miss	W	13-2 [6]

NFCA Leadoff Classic - Columbus, Ga.

02/27	vs. Ohio State	W	5-0
02/27	vs. Florida Atlantic	W	4-2



The 2004 team returned to the Women's College World Series and held a program-best No. 2 ranking on two separate occasions in the ESPN/USA Softball Top 25.

02/28	vs. No. 3 California	W	6-1
02/28	vs. No. 4 Washington	W	4-2
02/29	vs. No. 6 Georgia	W	5-2 (8)
02/29	vs. No. 10 Florida State	W	4-3
03/03	Mississippi State	W	6-2
03/03	Mississippi State	W	6-0
03/04	Mississippi State	W	5-4
03/07	at No. 13 Tennessee	W	2-1
03/07	at No. 13 Tennessee	L	4-0
03/10	at Southern Miss	W	8-0 [5]
03/13	No. 15 South Carolina	W	1-0 (10)
03/13	No. 15 South Carolina	L	6-4 (9)
03/14	No. 15 South Carolina	W	4-0
03/17	at Centenary	W	4-0
03/20	No. 7 Georgia	W	10-2 [6]
03/20	No. 7 Georgia	L	6-2
03/21	No. 7 Georgia	L	4-2
03/24	Alabama A&M	W	7-0
03/27	at No. 7 Alabama	W	6-2
03/27	at No. 7 Alabama	W	9-6
03/28	at No. 7 Alabama	W	10-7
03/31	at Nicholls State	W	3-0
04/01	Nicholls State	W	20-0 [5]
04/06	at Arkansas	W	7-0
04/06	at Arkansas	W	8-0
04/07	at Arkansas	W	10-1 [5]
04/10	at Kentucky	W	9-1 [6]
04/10	at Kentucky	W	9-0 [5]
04/11	at Kentucky	W	6-2
04/17	at Ole Miss	W	2-1 (10)
04/17	at Ole Miss	W	5-0
04/18	at Ole Miss	W	5-1
04/21	Southern Miss	W	5-3
04/24	No. 19 Auburn	L	2-1
04/24	No. 19 Auburn	W	11-0 [5]
05/01	No. 20 Florida	W	4-0 [5]
05/02	No. 20 Florida	W	4-1
05/02	No. 20 Florida	L	3-1

SEC Tournament - Tuscaloosa, Ala.

05/13	vs. South Carolina	W	2-0
05/14	at No. 13 Alabama	W	2-1
05/15	vs. No. 14 Auburn	L	2-0
05/16	vs. No. 14 Auburn	W	1-0
05/16	vs. No. 10 Georgia	W	4-1

NCAA Regional - Waco, Texas

05/20	vs. Texas A&M-Corpus Christi	W	4-0
05/21	vs. Seton Hall	W	3-0
05/22	at Baylor	W	7-3 (10)
05/23	vs. Illinois	W	4-1

Women's College World Series - Oklahoma City, Okla.

05/27	vs. No. 6 Michigan	W	3-2 (13)
05/28	vs. No. 2 UCLA	L	2-0
05/30	vs. No. 4 Florida State	W	2-1
05/30	vs. No. 5 California	W	4-1
05/30	vs. No. 5 California	L	4-1

2005

Record: 31-23, 12-18 SEC

UNLV Softball Classic - Las Vegas, Nev.

02/12	vs. Illinois	L	5-3
02/12	vs. Louisville	W	7-1

LSU Tiger Classic - Baton Rouge, La.

02/18	Grambling State	W	10-0 [6]
02/19	Indiana	W	6-1
02/19	Southern	W	8-0 [5]
02/20	Grambling State	W	11-2 [5]
02/20	Southern	W	9-0
02/23	McNeese State	W	11-1 [5]

NFCA Leadoff Classic - Columbus, Ga.

02/25	vs. Texas State	W	3-2 (8)
02/25	vs. Seton Hall	L	9-0
02/26	vs. No. 19 Fresno State	L	5-2
02/26	vs. Michigan State	W	6-0

LSU Purple & Gold Challenge - Baton Rouge, La.

03/04	Columbia	W	6-1
03/04	Ohio	W	10-2 [5]
03/05	Columbia	W	1-0
03/05	Ohio	W	13-0 [5]
03/06	Ohio	W	10-2 [5]
03/06	Columbia	W	11-0 [5]
03/08	Nicholls State	W	6-2
03/12	at South Carolina	L	4-3
03/12	at South Carolina	W	4-3 (8)
03/13	at South Carolina	L	2-0
03/19	at No. 13 Georgia	L	3-2
03/19	at No. 13 Georgia	L	2-0
03/20	at No. 13 Georgia	L	4-1
03/25	No. 10 Alabama	L	6-0
03/26	No. 10 Alabama	L	13-0 [5]
03/26	No. 10 Alabama	L	7-1
03/30	at Mississippi State	L	13-11
03/30	at Mississippi State	L	4-1
03/31	at Mississippi State	W	15-9
04/06	Arkansas	L	5-3
04/06	Arkansas	W	8-3
04/07	Arkansas	W	6-4
04/09	Kentucky	W	6-1
04/09	Kentucky	L	5-1
04/10	Kentucky	W	18-0 [5]
04/13	at Nicholls State	W	10-6
04/16	Ole Miss	W	2-0
04/16	Ole Miss	W	3-1
04/17	Ole Miss	W	4-2
04/20	Southeastern Louisiana	W	7-0
04/23	at No. 21 Auburn	L	7-4
04/23	at No. 21 Auburn	L	8-0 [5]
04/24	at No. 21 Auburn	L	2-0
04/30	at No. 16 Florida	W	4-3
04/30	at No. 16 Florida	W	3-0
05/01	at No. 16 Florida	W	10-0
05/07	No. 10 Tennessee	L	1-0 (9)
05/07	No. 10 Tennessee	L	3-0
05/08	No. 10 Tennessee	L	2-0 (9)

SEC Tournament - Gainesville, Fla.

05/12	vs. No. 8 Georgia	L	2-1
05/13	at No. 23 Florida	W	9-1
05/14	vs. No. 18 Auburn	L	4-3

2006

Record: 55-14, 22-8 SEC

NCAA Super Regional 2 Participant

NCAA Region 15 Champion



The 2006 team started the season with a program best 14-0 record and returned to the NCAA Tournament. LSU took eventual national champion Arizona the distance in the Super Regional round.

Easton Purple & Gold Challenge - Baton Rouge, La.

02/11	Stephen F. Austin	W	11-0 [5]
02/11	Arkansas-Pine Bluff	W	15-0 [5]
02/12	Northwestern State	W	6-1
02/12	South Dakota State	W	4-0
02/15	Grambling State	W	20-0 [5]
02/15	Grambling State	W	11-0 [5]

Easton Tiger Classic - Baton Rouge, La.

02/17	Eastern Michigan	W	5-0
02/17	Mississippi Valley State	W	9-0 [5]
02/18	Western Kentucky	W	10-0 [6]
02/18	No. 11 Washington	W	2-0
02/19	Western Kentucky	W	3-1
02/19	No. 11 Washington	W	4-0
02/22	Texas Southern	W	12-0 [5]
02/22	Texas Southern	W	19-0 [5]

Palm Springs Invitational - Palm Springs, Calif.

02/24	vs. No. 3 UCLA	L	3-1
02/24	vs. No. 11 Oregon State	L	5-1
02/25	vs. Texas Tech	W	4-3
02/25	vs. UC Santa Barbara	W	6-1
02/26	vs. No. 6 Stanford	L	1-0
03/02	Southeastern Louisiana	W	6-0

Oklahoma/Nike Invitational - Norman, Okla.

03/04	vs. Troy	W	2-0
03/04	at No. 10 Oklahoma	W	2-1
03/05	vs. Troy	W	8-0 [5]
03/05	at No. 10 Oklahoma	W	6-5 (8)
03/11	at Ole Miss	W	6-1
03/11	at Ole Miss	W	2-1
03/12	at Ole Miss	W	10-0 [5]
03/15	at McNeese State	W	3-1 (9)
03/18	No. 12 Georgia	L	11-0 [5]
03/18	No. 12 Georgia	L	1-0
03/19	No. 12 Georgia	W	3-0
03/22	Northwestern State	W	3-0
03/22	Northwestern State	W	6-0
03/25	at Kentucky	W	5-2
03/25	at Kentucky	W	13-2 [5]
03/26	at Kentucky	W	6-1
03/29	Centenary	W	9-1 [5]
04/01	South Carolina	W	9-0 [5]
04/01	South Carolina	W	1-0
04/02	South Carolina	W	8-0 [5]
04/05	at Southeastern Louisiana	W	6-3
04/08	No. 19 Auburn	W	4-0
04/08	No. 19 Auburn	W	6-5
04/09	No. 19 Auburn	L	1-0
04/12	McNeese State	W	1-0
04/14	at No. 3 Alabama	W	2-1
04/14	at No. 3 Alabama	L	7-0
04/15	at No. 3 Alabama	W	3-2
04/19	Mississippi State	W	5-0
04/19	Mississippi State	W	4-0
04/20	Mississippi State	W	7-1
04/25	at Arkansas	L	3-2
04/26	at Arkansas	W	4-3

04/26	at Arkansas	L	3-2 (9)
04/29	No. 24 Florida	W	2-0
04/29	No. 24 Florida	W	7-6
04/30	No. 24 Florida	W	5-0
05/06	at No. 6 Tennessee	L	4-0
05/06	at No. 6 Tennessee	L	10-1 [5]
05/07	at No. 6 Tennessee	W	4-0

SEC Tournament - Athens, Ga.

05/11	vs. No. 21 Auburn	W	4-1
05/12	at No. 8 Georgia	W	5-0
05/13	vs. No. 5 Tennessee	L	3-0

NCAA Regional - Baton Rouge, La.

05/19	Princeton	W	5-0
05/20	No. 15 Louisiana-Lafayette	W	7-6 (10)
05/21	No. 15 Louisiana-Lafayette	W	5-4

NCAA Super Regional - Tucson, Ariz.

05/26	at No. 1 Arizona	L	5-0
05/27	at No. 1 Arizona	W	3-2
05/27	at No. 1 Arizona	L	14-5 [5]

2007

Record: 55-12, 22-6 SEC

NCAA Tempe Super Regional Participant

NCAA Palo Alto Champion

SEC Tournament Champion

SEC Western Division Champion

Easton Tiger Classic - Baton Rouge, La.

02/09	Memphis	W	3-1
02/09	Middle Tennessee State	W	6-2
02/10	Missouri	W	7-1
02/10	Centenary	W	9-0
02/11	Middle Tennessee State	W	2-0

02/11	Memphis	W	7-2 (9)
02/14	Louisiana-Monroe	W	7-0

Crowne Plaza Invitational - Houston, Texas

02/16	vs. Missouri State	W	8-0 [5]
02/16	at Houston	W	5-3
02/17	vs. Texas State	W	7-1
02/17	vs. Indiana	W	8-0 [6]
02/18	vs. Southern Illinois	L	8-5

Easton Purple & Gold Classic - Baton Rouge, La.

02/23	Southern Miss	W	4-0
02/23	Louisiana Tech	W	8-0 [5]
02/24	Troy	W	9-1 [6]
02/24	Southern Miss	W	9-0 [5]
02/25	Troy	W	13-0 [5]
02/25	Louisiana Tech	W	10-1 [5]
02/27	Alcorn State	W	14-3 [5]
02/27	Alcorn State	W	12-0 [5]

Husky Softball Classic - Seattle, Wash.

03/02	vs. Portland State	W	7-0
03/03	vs. Portland State	W	8-0 [5]
03/03	at No. 15 Washington	L	3-1 (9)
03/04	at No. 15 Washington	L	6-3
03/07	McNeese State	W	7-1
03/10	at Ole Miss	L	2-1
03/10	at Ole Miss	W	2-0 (9)
03/11	at Ole Miss	W	4-0
03/13	Texas-San Antonio	W	3-0
03/17	No. 19 Florida	W	7-0
03/17	No. 19 Florida	W	4-1
03/18	No. 19 Florida	W	2-1
03/21	at Centenary	W	9-1
03/24	No. 2 Alabama	L	6-0
03/24	No. 2 Alabama	W	5-4 (8)
03/25	No. 2 Alabama	W	3-0
03/28	at McNeese State	W	6-0
03/31	at Auburn	W	9-0 [5]
03/31	at Auburn	W	4-1
04/01	at Auburn	W	5-2
04/03	Kentucky	W	4-0
04/03	Kentucky	W	8-4
04/06	South Carolina	L	2-1
04/06	South Carolina	W	8-0 [5]
04/07	South Carolina	W	2-0
04/11	Southeastern Louisiana	W	8-0 [5]
04/14	at Mississippi State	W	4-1 (9)
04/14	at Mississippi State	W	4-3 (9)
04/17	Southern	W	11-1 [5]
04/21	at Arkansas	W	5-0
04/21	at Arkansas	W	7-0
04/22	at Arkansas	W	3-1
04/25	at Southeastern Louisiana	L	1-0
04/28	No. 1 Tennessee	L	2-1
04/28	No. 1 Tennessee	W	5-1
04/29	No. 1 Tennessee	W	3-2
05/05	at Georgia	L	13-5 [6]
05/05	at Georgia	W	5-3
05/06	at Georgia	L	1-0 (9)

SEC Tournament - Auburn, Ala.

05/10	vs. South Carolina	W	2-1 (10)
-------	--------------------	---	----------



The 2007 team returned to the top of the SEC Western Division winning the program's eighth division crown.

Year-by-Year Results

05/11	vs. No. 2 Alabama	W	4-1
05/12	vs. No. 19 Florida	W	1-0 (9)
NCAA Regional - Palo Alto, Calif.			
05/17	vs. Cal State Northridge	W	3-2
05/18	vs. No. 25 Fresno State	W	1-0 (9)
05/19	at No. 16 Stanford	W	11-5
NCAA Super Regional - Tempe, Ariz.			
05/25	at No. 9 Arizona State	L	1-0 (10)
05/26	at No. 9 Arizona State	L	7-4

2008

Record: 44-18, 17-11 SEC

NCAA Baton Rouge Regional

Easton Tiger Classic - Baton Rouge, La.

02/15	St. John's	W	14-0 [5]
02/15	Ball State	W	4-2
02/16	Nicholls State	W	9-1 [6]
02/16	Chattanooga	W	9-1 [5]
02/17	Ball State	W	10-2 [6]
02/17	Nicholls State	W	9-2
02/19	Southeastern Louisiana	W	7-0

Palm Springs Classic - Palm Springs, Calif.

02/22	vs. Florida Atlantic	L	3-0
02/22	vs. Pacific	W	2-1
02/23	vs. No. 23 Cal State Fullerton	W	3-2 (8)
02/23	vs. No. 2 Northwestern	L	6-4
02/24	vs. No. 9 Arizona	L	7-4
02/27	Louisiana-Monroe	W	9-2

Easton Purple & Gold Classic - Baton Rouge, La.

02/29	Southern Miss	W	8-5
02/29	South Alabama	W	7-0
03/01	Penn State	L	3-0
03/01	Tulsa	W	4-2
03/02	South Alabama	W	1-0
03/02	Tulsa	W	6-1
03/05	at Nicholls State	W	3-0
03/08	No. 17 Georgia	W	8-1
03/08	No. 17 Georgia	W	1-0
03/09	No. 17 Georgia	W	5-2
03/11	Troy	W	7-6 (11)

USF Under Armour Showcase - Clearwater, Fla.

03/14	vs. Fordham	W	8-3
03/14	vs. Oklahoma State	W	2-0
03/15	vs. Purdue	W	4-0
03/16	vs. South Florida	W	2-1 (8)
03/21	Auburn	W	8-1
03/22	Auburn	W	5-3 (10)
03/22	Auburn	W	10-0 [6]
03/26	Mississippi State	W	5-2
03/26	Mississippi State	W	2-1
03/29	at No. 3 Florida	L	6-1
03/29	at No. 3 Florida	L	2-0
03/30	at No. 3 Florida	L	7-0
04/05	at No. 2 Alabama	L	9-8 (10)
04/05	at No. 2 Alabama	L	8-0 [5]
04/06	at No. 2 Alabama	L	8-1
04/09	at Kentucky	W	13-2 [6]
04/09	at Kentucky	W	5-2
04/12	Ole Miss	W	8-5
04/12	Ole Miss	L	3-1
04/13	Ole Miss	L	2-0
04/16	Nicholls State	W	10-2 [6]
04/19	at No. 9 Tennessee	L	8-0 [5]
04/19	at No. 9 Tennessee	W	8-2
04/20	at No. 9 Tennessee	L	5-4
04/23	at Louisiana-Monroe	W	11-0 [5]
04/26	Arkansas	W	4-0
04/26	Arkansas	W	8-6 (8)
04/27	Arkansas	W	4-0
04/30	at Southeastern Louisiana	W	5-0
05/03	at South Carolina	W	5-3
05/03	at South Carolina	L	4-3
05/04	at South Carolina	W	9-0 [6]

SEC Tournament - Baton Rouge, La.

05/08	Auburn	W	4-0
05/09	No. 3 Alabama	L	7-4

NCAA Regional - Baton Rouge, La.

05/16	Mississippi Valley State	W	8-0
05/17	No. 16 Louisiana-Lafayette	L	9-4
05/17	East Carolina	W	9-1
05/18	No. 16 Louisiana-Lafayette	L	6-3

2009

Record: 34-18-1, 15-10-1 SEC

NCAA Tempe Regional

Oceanic Paradise Classic - Honolulu, Hawai'i

02/05	vs. UAB	W	10-5
02/06	vs. No. 10 Oklahoma	L	8-0 [5]
02/06	at Hawai'i	W	6-5
02/07	vs. UAB	L	5-3
02/07	at Hawai'i	W	6-5 (9)
02/11	McNeese State	W	6-0

Easton Tiger Classic - Baton Rouge, La.

02/13	Ohio State	L	2-0 (8)
02/14	No. 5 Texas A&M	W	6-5 (8)
02/15	No. 5 Texas A&M	W	4-3
02/15	Sam Houston State	L	1-0 (8)

Easton Purple & Gold Challenge - Baton Rouge, La.

02/20	Northern Iowa	W	3-2 (8)
02/21	Texas State	W	8-0 [5]
02/21	UAB	W	8-3
02/22	UAB	W	11-0 [5]
02/25	Southern Miss	W	3-1
03/04	Nicholls State	W	8-0 [5]
03/07	Kentucky	W	3-2
03/07	Kentucky	L	6-5 (8)
03/08	Kentucky	W	10-2 [5]
03/11	Baylor	W	4-3
03/14	at No. 8 Georgia	L	6-5
03/18	No. 2 Alabama	W	3-2
03/18	No. 2 Alabama	W	6-5
03/21	at Mississippi State	W	5-4
03/21	at Mississippi State	W	4-1
03/22	at Mississippi State	W	7-5
03/24	at Ole Miss	L	3-2 (10)
03/24	at Ole Miss	W	5-2
04/01	at Southern Miss	W	4-2
04/04	No. 13 Tennessee	L	2-1
04/04	No. 13 Tennessee	L	7-4
04/05	No. 13 Tennessee	T	3-3
04/07	at Nicholls State	W	2-1
04/10	at Arkansas	L	8-7
04/10	at Arkansas	W	10-4
04/11	at Arkansas	W	7-4
04/15	Southeastern Louisiana	W	9-1 [6]
04/15	Southeastern Louisiana	W	8-1
04/18	No. 1 Florida	L	3-0
04/18	No. 1 Florida	L	1-0
04/19	No. 1 Florida	L	12-0 [5]
04/22	at McNeese State	L	4-3
04/25	South Carolina	W	8-0 [5]
04/25	South Carolina	W	8-0 [5]
04/26	South Carolina	W	4-0
05/02	at Auburn	W	3-2
05/02	at Auburn	L	6-1
05/03	at Auburn	W	4-1

SEC Tournament - Knoxville, Tenn.

05/07	at No. 18 Tennessee	L	6-5
-------	---------------------	---	-----

NCAA Regional - Tempe, Ariz.

05/15	vs. Cal State Fullerton	W	3-2
05/16	at No. 9 Arizona State	W	10-2 [5]
05/17	at No. 9 Arizona State	L	6-4
05/17	at No. 9 Arizona State	L	5-0

2010

Record: 45-16, 20-8 SEC

NCAA Baton Rouge Regional

Time Warner Texas Invitational - Austin, Texas

02/12	vs. No. 19 North Carolina	L	1-0
02/12	vs. No. 21 DePaul	W	4-1
02/13	at Texas	L	2-1
02/13	vs. No. 19 North Carolina	W	6-3
02/14	at Texas	L	2-1
02/17	Louisiana-Monroe	W	6-1

Wilson/DeMarini Tiger Classic - Baton Rouge, La.

02/19	Virginia	W	3-0
02/19	Oklahoma State	W	6-4
02/20	No. 4 Michigan	L	2-0
02/20	Oklahoma State	W	5-1
02/21	Virginia	W	8-0 [6]
02/24	Southeastern Louisiana	W	11-0 [5]

Tiger Invitational - Baton Rouge, La.

02/26	Southern	W	6-0 [6]
02/27	Houston	W	2-0
02/27	Jacksonville State	W	4-1
02/28	Houston	W	5-4 (9)

02/28	Jacksonville State	W	5-1
-------	--------------------	---	-----

Purple & Gold Challenge - Baton Rouge, La.

03/05	Syracuse	W	9-1 [6]
03/05	South Alabama	W	11-0 [5]
03/06	Campbell	W	8-0 [5]
03/06	Campbell	W	2-1 (8)
03/07	Syracuse	W	9-2
03/13	at South Carolina	W	5-0
03/13	at South Carolina	W	9-0 [6]
03/14	at South Carolina	W	10-0 [6]
03/17	Ole Miss	W	7-1
03/17	Ole Miss	W	2-1
03/20	Auburn	W	7-0
03/20	Auburn	W	4-3
03/21	Auburn	W	4-0
03/23	Nicholls State	W	7-0
03/24	at Southeastern Louisiana	W	11-0 [6]
03/31	at McNeese State	W	7-2
04/03	at No. 6 Florida	L	4-1
04/03	at No. 6 Florida	L	2-1
04/04	at No. 6 Florida	L	7-1
04/07	at No. 6 Alabama	L	3-1
04/07	at No. 6 Alabama	L	4-3
04/10	Mississippi State	W	2-1
04/10	Mississippi State	W	8-3
04/11	Mississippi State	W	6-1
04/14	at Nicholls State	W	15-2
04/17	Arkansas	W	4-2
04/17	Arkansas	W	3-2 (10)
04/18	Arkansas	W	3-2
04/21	McNeese State	L	3-0
04/24	at Kentucky	W	5-2 [6]
04/25	at Kentucky	W	9-3
04/25	at Kentucky	W	3-1
04/29	No. 8 Georgia	W	5-1
04/30	No. 8 Georgia	W	5-3
04/30	No. 8 Georgia	L	3-2
05/08	at No. 18 Tennessee	L	6-5
05/08	at No. 18 Tennessee	W	3-0
05/09	at No. 18 Tennessee	L	6-1

SEC Tournament - Fayetteville, Ark.

05/13	vs. Kentucky	W	2-1
05/14	vs. No. 5 Florida	W	9-1
05/15	vs. No. 4 Alabama	L	5-4

NCAA Regional - Baton Rouge, La.

05/21	McNeese State	W	6-0
05/22	Louisiana-Lafayette	L	1-0
05/22	No. 20 Texas A&M	L	1-0

2011

Record: 40-18, 19-9 SEC

NCAA College Station Regional

Tiger Classic - Baton Rouge, La.

02/11	Louisiana Tech	W	9-1 [6]
02/11	Bowling Green	W	5-0
02/12	Bowling Green	W	6-0
02/13	Purdue	W	6-2
02/13	Louisiana Tech	W	10-2 [5]
02/16	Southeastern Louisiana	W	9-0 [5]

Houston Hilton Plaza Classic - Houston, Texas

02/18	vs. Southern	W	12-0 [5]
02/18	vs. No. 20 Oklahoma State	L	5-3
02/19	at Houston	L	5-4 (8)
02/19	vs. Nicholls State	W	11-2 [5]
02/20	at Houston	L	1-0 (8)
02/23	McNeese State	W	7-1

Cathedral City Classic - Palm Springs, Calif.

02/25	vs. No. 3 Arizona	L	4-1
02/26	vs. No. 14 California	L	11-3
02/26	vs. Fordham	W	6-2
02/27	vs. Cal Poly	W	7-4

Purple & Gold Challenge - Baton Rouge, La.

03/04	Pittsburgh	W	4-0
03/04	Hofstra	W	1-0 (9)
03/06	No. 12 Texas	W	2-1
03/09	No. 2 Florida	L	8-1
03/09	No. 2 Florida	L	5-0
03/11	at No. 1 Georgia	L	6-3
03/12	at No. 1 Georgia	L	8-0 [5]
03/12	at No. 1 Georgia	L	12-0 [5]
03/16	at Southern Miss	L	7-0
03/18	No. 24 Kentucky	L	6-1
03/19	No. 24 Kentucky	W	2-1



The 2010 team recorded a 24-game winning streak, the third-longest in school history behind the 1996-97 baseball and 1980-81 men's basketball squads.

03/20	No. 24 Kentucky	W	4-1
03/23	at Nicholls State	W	8-0 [5]
04/01	at Arkansas	W	8-0
04/02	at Arkansas	W	10-1
04/03	at Arkansas	W	1-0
04/06	Nicholls State	W	8-0 [5]
04/08	No. 1 Alabama	W	2-1 (14)
04/09	No. 1 Alabama	W	3-1 (10)
04/10	No. 1 Alabama	W	2-0
04/13	at McNeese State	W	4-2 (9)
04/15	No. 6 Tennessee	L	6-0
04/16	No. 6 Tennessee	L	11-0
04/17	No. 6 Tennessee	L	7-2
04/20	at No. 25 Auburn	W	7-3
04/20	at No. 25 Auburn	W	1-0
04/22	at Ole Miss	W	8-0
04/23	at Ole Miss	W	4-0
04/24	at Ole Miss	W	4-0
04/27	Southern Miss	W	2-0
04/29	at Mississippi State	W	4-2
04/30	at Mississippi State	W	7-6
05/01	at Mississippi State	W	3-1
05/06	South Carolina	W	3-2
05/07	South Carolina	W	6-1
05/08	South Carolina	W	8-0 [5]

SEC Tournament - Oxford, Miss.

05/12	vs. No. 8 Georgia	L	9-0 [5]
-------	-------------------	---	---------

NCAA Regional - College Station, Texas

05/20	vs. Syracuse	L	3-0 (11)
05/21	vs. Sacred Heart	W	10-0 [6]
05/21	vs. Syracuse	W	5-0
05/22	vs. No. 18 Texas A&M	L	3-1 (9)



BETH TORINA

Head Coach • 2012-Pres
LSU Record: 224-97 (.698)

2012

Record: 40-25, 15-13 SEC

WCWS - 5th place

NCAA Columbia Super Regional Champion

NCAA College Station Regional Champion

Tiger Classic - Baton Rouge, La.

02/10	Penn State	L	5-3
02/11	No. 15 Michigan	L	2-1
02/11	Penn State	W	1-0 (8)
02/12	Louisiana Tech	W	8-0 [5]

Louisville Slugger Desert Classic - Las Vegas, Nev.

02/18	vs. DePaul	L	3-1
02/18	vs. Cal State Northridge	W	11-0 [5]
02/19	vs. No. 3 California	L	14-3
02/19	vs. Utah State	W	13-0 [5]
02/21	Southeastern Louisiana	W	7-0

Tiger Invitational - Baton Rouge, La.

02/25	South Alabama	W	5-4
02/25	McNeese State	W	2-0
02/26	South Alabama	W	1-0
02/26	Alcorn State	W	2-0

The Preview - Norman/Oklahoma City/Stillwater, Okla.

03/02	at No. 8 Oklahoma	L	7-0
03/03	vs. No. 23 Oklahoma State	W	7-4
03/03	vs. No. 8 Oklahoma	L	5-0
03/04	at No. 23 Oklahoma State	L	1-0 (10)
03/07	at Nicholls State	W	10-2 [5]

Purple & Gold Challenge - Baton Rouge, La.

03/09	Mississippi Valley State	W	2-0
03/09	Troy	W	6-3
03/10	Troy	W	1-0
03/10	Mississippi Valley State	W	16-0 [5]
03/14	No. 20 Auburn	W	4-1
03/14	No. 20 Auburn	L	2-0
03/16	Mississippi State	W	10-7
03/17	Mississippi State	W	3-1
03/18	Mississippi State	W	4-0
03/20	Georgia Tech	W	2-1
03/23	at South Carolina	W	5-0
03/24	at South Carolina	W	5-0
03/25	at South Carolina	W	9-0 [6]
03/28	at McNeese State	W	4-0
03/30	Arkansas	W	1-0
03/31	Arkansas	W	9-1 [6]
04/01	Arkansas	W	3-2
04/04	Nicholls State	W	6-1
04/06	at No. 2 Alabama	L	6-0
04/07	at No. 2 Alabama	W	3-2
04/08	at No. 2 Alabama	L	6-0
04/13	at No. 10 Tennessee	L	2-0
04/14	at No. 10 Tennessee	L	4-2
04/15	at No. 10 Tennessee	L	10-2
04/17	McNeese State	W	2-1
04/18	No. 22 Florida State	L	8-1
04/20	Ole Miss	W	4-0
04/21	Ole Miss	W	2-1
04/22	Ole Miss	L	1-0
04/24	at No. 2 Florida	L	2-1 (8)
04/24	at No. 2 Florida	W	1-0
04/27	No. 12 Georgia	L	1-0 (15)
04/28	No. 12 Georgia	L	6-1
04/29	No. 12 Georgia	W	1-0
05/04	at Kentucky	L	4-3 (8)
05/05	at Kentucky	L	2-1
05/06	at Kentucky	L	1-0

SEC Tournament - Tuscaloosa, Ala.

05/10	vs. No. 7 Florida	L	1-0
-------	-------------------	---	-----

NCAA Regional - College Station, Texas

05/18	vs. Texas State	W	1-0
05/19	at No. 14 Texas A&M	W	2-0
05/20	at No. 14 Texas A&M	W	2-1

NCAA Super Regional - Columbia, Mo.

05/26	at No. 10 Missouri	W	6-1
05/27	at No. 10 Missouri	L	5-1 (12)
05/20	at No. 10 Missouri	W	3-1

Women's College World Series - Oklahoma City, Okla.

05/31	vs. No. 1 California	L	5-3
06/02	vs. No. 19 South Florida	W	1-0
06/02	vs. No. 2 Arizona State	L	6-0

2013

Record: 42-16, 15-8 SEC

NCAA Baton Rouge Regional

SEC Western Division Champion

Tiger Classic - Baton Rouge, La.

02/08	No. 22 North Carolina	W	8-0 [5]
02/08	Purdue	W	1-0
02/09	Tulsa	W	1-0 (10)
02/09	Hampton	W	9-3
02/10	No. 22 North Carolina	L	3-1
02/13	at Ole Miss	W	9-1 [6]

Purple & Gold Challenge - Baton Rouge, La.

02/15	North Dakota State	W	9-0 [5]
02/15	Virginia	W	7-2
02/16	Virginia	W	4-0
02/16	Memphis	W	5-4
02/17	Nicholls State	W	1-0

Mary Nutter Collegiate Classic - Palm Springs, Calif.

02/21	vs. BYU	W	10-6
02/22	vs. Ohio State	W	7-0
02/23	vs. No. 14 Arizona	W	3-0
02/14	vs. No. 16 UCLA	L	2-0

Diamond 9 Citrus Classic - Lake Buena Vista, Fla.

03/01	vs. No. 10 Oregon	L	10-2 [6]
03/01	vs. Syracuse	W	7-6
03/02	vs. Penn State	W	6-5
03/02	vs. No. 14 Michigan	W	14-6
03/03	vs. No. 15 Louisville	L	6-2
03/08	at Mississippi State	W	1-0 (14)
03/09	at Mississippi State	L	2-1
03/10	at Mississippi State	W	9-2
03/13	Nicholls State	W	8-0 [5]
03/15	No. 17 Kentucky	W	7-1
03/16	No. 17 Kentucky	W	4-3 (9)
03/17	No. 17 Kentucky	W	3-2
03/19	Georgia Southern	W	8-0 [5]
03/19	Georgia Southern	W	3-2
03/22	South Carolina	W	4-0



The 2012 team returned to college softball's biggest stage and made the program's third appearance at the Women's College World Series.

03/23	South Carolina	W	6-0
03/24	South Carolina	L	4-1
03/26	Southeastern Louisiana	W	5-1
03/27	at No. 25 South Alabama	L	12-5
03/30	Samford	W	4-0
03/30	Samford	W	8-0 [6]
04/03	at Florida State	W	5-4
04/05	at Arkansas	W	8-2
04/06	at Arkansas	L	4-3
04/07	at Arkansas	W	5-4
04/12	at No. 10 Texas A&M	L	6-2
04/13	at No. 10 Texas A&M	W	9-6 (8)
04/14	at No. 10 Texas A&M	W	10-2 [5]
04/17	at McNeese State	W	7-1
04/19	at No. 12 Missouri	L	6-1
04/20	at No. 12 Missouri	W	8-0 [5]
04/21	at No. 12 Missouri	L	3-2
04/25	No. 4 Alabama	W	3-2
04/26	No. 4 Alabama	W	2-1
04/27	No. 4 Alabama	W	4-3
05/03	at Georgia	L	10-7
05/05	at Georgia	L	10-5

SEC Tournament - Lexington, Ky.

05/09	vs. Georgia	L	7-0
-------	-------------	---	-----

NCAA Regional - Baton Rouge, La.

05/17	Central Connecticut State	W	3-2
05/18	No. 21 Louisiana-Lafayette	L	3-0
05/18	Central Connecticut State	W	11-0 [6]
05/19	No. 21 Louisiana-Lafayette	L	1-0

2014

Record: 38-24, 13-11 SEC

NCAA Tucson Regional

02/06	No. 10 Texas	L	6-1
-------	--------------	---	-----

Tiger Classic • Baton Rouge, La.

02/07	Minnesota	L	1-0
02/07	SIU-Edwardsville	W	14-2 [5]
02/08	Oklahoma State	W	1-0
02/08	Murray State	W	10-2
02/09	Central Arkansas	W	8-1

Tiger Invitational • Baton Rouge, La.

02/14	Northwestern	W	4-0
02/14	George Washington	W	14-4 [5]
02/15	No. 18 South Alabama	L	2-1
02/15	George Washington	W	8-4
02/17	Penn State	W	11-3 [5]
02/17	Penn State	L	6-5

Mary Nutter Coll. Classic • Palm Springs, Calif

02/20	vs. Long Beach State	W	13-0 [5]
02/20	vs. No. 3 Washington	W	6-3
02/21	vs. No. 6 Oregon	L	4-1
02/21	vs. Cal State Fullerton	W	8-1
02/22	vs. No. 13 Stanford	W	5-3

Purple & Gold Challenge • Baton Rouge, La

02/28	Harvard	L	1-0 [12]
-------	---------	---	----------

02/28	Jackson State	W	8-0 [5]
03/01	Iowa State	W	1-0
03/01	Lamar	W	10-0 [5]
03/04	at Northwestern State	W	5-3
03/07	at Auburn	W	4-1
03/08	at Auburn	L	6-4
03/09	at Auburn	L	7-0
03/14	No. 1 Florida	L	7-6 [8]
03/15	No. 1 Florida	W	3-2
03/16	No. 1 Florida	L	10-2 [5]
03/19	at Nicholls	W	9-0 [5]
03/22	at No. 22 Oklahoma	L	2-1
03/23	at No. 22 Oklahoma	L	3-2
03/28	at No. 7 Alabama	L	9-1 [6]
03/29	at No. 7 Alabama	L	2-1
03/30	at No. 7 Alabama	L	5-1
04/01	at ULM	W	14-1 [5]
04/04	No. 2 Tennessee	W	7-4
04/05	No. 2 Tennessee	W	8-4
04/06	No. 2 Tennessee	L	9-0 [6]
04/09	McNeese State	L	2-1
04/11	No. 13 Georgia	L	6-1
04/12	No. 13 Georgia	W	5-4 [8]
04/13	No. 13 Georgia	W	13-11 [6]
04/16	at Hofstra	W	5-2
04/16	at Hofstra	L	5-3
04/18	at South Carolina	W	13-5
04/19	at South Carolina	W	14-1 [6]
04/20	at South Carolina	L	8-0 [5]
04/23	No. 23 South Alabama	W	6-1
04/25	at Ole Miss	W	10-1 [5]
04/26	at Ole Miss	W	3-1
04/27	at Ole Miss	W	13-4 [5]
04/30	at Southeastern Louisiana	W	11-3 [6]
05/02	Mississippi State	W	6-5
05/03	Mississippi State	W	8-0 [6]
05/04	Mississippi State	L	4-3

SEC Tournament • Columbia, S.C.

05/08	vs. No. 14 Missouri	W	6-0
05/09	vs. No. 16 Kentucky	L	4-3 [9]

NCAA Regional • Tucson, Ariz.

05/16	vs. Louisville	W	13-9
05/17	at No. 10 Arizona	L	9-8
05/17	vs. Boston U.	W	8-3
05/18	at No. 10 Arizona	W	5-1
05/18	at No. 10 Arizona	L	13-5 [5]

2015

Record: 52-14, 15-9 SEC

WCWS - 3rd Place

NCAA Baton Rouge Super Regional Champion

NCAA Baton Rouge Regional Champion

Tiger Classic • Baton Rouge, La.

02/06	Memphis	W	7-2
02/06	Eastern Illinois	W	6-1

02/07	Tennessee State	W	10-0 (5)
02/07	NC State	W	7-0
02/08	NC State	W	4-2

Tiger Invitational • Baton Rouge, La.

02/13	Hofstra	W	3-0
02/13	Central Arkansas	W	8-0 (6)
02/14	No. 20 Notre Dame	W	3-2
02/14	Hofstra	W	8-0 (5)
02/15	No. 20 Notre Dame	W	7-1
02/17	Louisiana Tech	W	7-5

Mary Nutter Collegiate Classic • Palm Springs, Calif.

02/19	vs. San Diego State	W	6-1
02/19	vs. Cal State Fullerton	W	8-0 (6)
02/20	vs. No. 13 Arizona	W	4-3
02/21	vs. Nebraska	W	10-2 (5)
02/21	vs. Northwestern	W	10-0 (5)

Purple and Gold Challenge • Baton Rouge, La.

02/27	Stephen F. Austin	W	9-0 (5)
02/27	Ball State	W	7-3
02/28	Florida Atlantic	W	12-4 (6)
02/28	Northwestern State	W	15-1 (5)
03/01	Stephen F. Austin	W	14-0 (5)
03/03	Northwestern State	W	11-0 (5)
03/06	Arkansas	W	10-0 (5)
03/07	Arkansas	W	6-0
03/08	Arkansas	W	7-1
03/13	at No. 1 Florida	L	4-3
03/14	at No. 1 Florida	W	14-10
03/15	at No. 1 Florida	W	10-3
03/17	Nicholls	W	6-1
03/20	No. 6 Oklahoma	W	1-0
03/21	No. 6 Oklahoma	W	10-2 (6)
03/24	No. 24 South Alabama	W	8-0 (5)
03/27	at No. 16 Kentucky	L	3-1
03/28	at No. 16 Kentucky	L	5-2
03/29	at No. 16 Kentucky	W	2-0
03/31	ULM	W	7-3
04/03	Ole Miss	W	5-2
04/04	Ole Miss	W	8-0 (5)
04/04	Ole Miss	W	8-2
04/08	at Mississippi State	L	9-4
04/10	at No. 11 Tennessee	W	5-1
04/11	at No. 11 Tennessee	W	7-4
04/12	at No. 11 Tennessee	L	8-5
04/15	at McNeese State	W	13-4 (5)
04/18	No. 24 Texas A&M	W	6-1
04/19	No. 24 Texas A&M	W	6-3
04/20	No. 24 Texas A&M	L	5-2
04/25	at No. 15 Missouri	L	7-2
04/26	at No. 15 Missouri	L	10-2
04/27	at No. 15 Missouri	W	9-0 (5)
04/29	Southeastern Louisiana	W	11-0 (5)
05/01	No. 8 Auburn	L	2-1
05/02	No. 8 Auburn	L	1-0



The 2015 team produced the best start of any team at LSU, winning its first 25 games and making it to the WCWS for the fourth time in program history.

05/03	No. 8 Auburn	W	7-1
SEC Tournament • Baton Rouge, La.			
05/07	vs. No. 11 Tennessee	L	7-5
NCAA Baton Rouge Regional • Baton Rouge, La.			
05/15	Texas Southern	W	15-0 (5)
05/16	No. 24 Arizona State	L	1-0
05/16	Nebraska	W	3-2 (10)
05/17	No. 24 Arizona State	W	5-0
05/17	No. 24 Arizona State	W	4-3 (9)
NCAA Baton Rouge Super Regional • Baton Rouge, La.			
05/23	No. 16 Arizona	W	8-0 (5)
05/24	No. 16 Arizona	W	10-5
W. College World Series • Oklahoma City, Okla.			
05/28	No. 4 Auburn	W	6-1
05/29	No. 2 Florida	L	4-0
05/30	No. 5 Alabama	W	5-2
05/31	No. 3 Michigan	L	6-3

2016

**Record: 52-18, 13-11 SEC
WCWS - 3rd Place**

**NCAA Harrisonburg Super Regional Champion
NCAA Baton Rouge Regional Champion**

Tiger Classic • Baton Rouge, La.			
02/12	Ohio State	W	9-0 (5)
02/12	North Florida	W	9-0 (5)
02/13	Connecticut	W	13-2 (5)
02/13	Pacific	L	2-1
02/14	Pacific	W	10-1 (5)
Mary Nutter Collegiate Classic • Palm Springs, Calif.			
02/19	vs. No. 9 Arizona	L	3-0
02/19	vs. Bethune-Cookman	W	16-2 (5)
02/20	vs. UCSB	W	5-2
02/20	vs. No. 15 UCF	W	6-5
02/21	vs. No. 8 UCLA	W	10-5
02/24	South Alabama	W	5-0
Purple and Gold Challenge • Baton Rouge, La.			
02/26	Illinois State	W	10-2 (5)
02/27	Illinois State	W	9-1 (5)
02/27	Texas Tech	W	3-2 (8)
02/28	Texas Tech	W	5-3
03/01	ULM	W	8-0 (5)
Tiger Invitational • Baton Rouge, La.			
03/04	Memphis	W	17-2 (5)
03/04	Tennessee Tech	W	8-0 (5)
03/05	Liberty	W	8-0 (5)
03/05	Louisiana Tech	W	9-6
03/06	Tennessee Tech	W	16-0 (5)
03/08	Longwood	W	4-0
03/08	Longwood	W	1-0
03/11	No. 6 Alabama	W	6-2
03/12	No. 6 Alabama	L	10-3
03/13	No. 6 Alabama	W	8-1

03/15	at Louisiana Tech	W	30-8
03/18	at No. 11 Texas A&M	L	6-2
03/19	at No. 11 Texas A&M	W	6-1
03/20	at No. 11 Texas A&M	L	9-5
03/22	Nicholls	W	2-0
03/25	No. 1 Florida	L	3-0
03/25	No. 1 Florida	L	3-0 (9)
03/26	No. 1 Florida	L	6-2
04/01	at No. 10 Georgia	W	5-4
04/02	at No. 10 Georgia	W	5-1
04/03	at No. 10 Georgia	L	3-1
04/06	Southern Miss	W	5-0
04/09	No. 16 Kentucky	L	1-0
04/10	No. 16 Kentucky	L	3-0
04/11	No. 16 Kentucky	L	2-0
04/13	at Southeastern La.	W	9-1
04/15	at Mississippi State	L	7-2
04/16	at Mississippi State	W	5-2 (12)
04/17	at Mississippi State	W	12-1 (5)
04/20	Northwestern State	W	6-1
04/22	South Carolina	W	7-2
04/23	South Carolina	W	8-0 (5)
04/24	South Carolina	W	2-0
04/26	McNeese State	W	5-2
04/29	at Arkansas	W	10-6
04/30	at Arkansas	W	5-4
05/01	at Arkansas	W	9-1 (6)
05/07	No. 11 Washington	W	6-0
05/07	No. 11 Washington	L	9-4
05/08	No. 11 Washington	W	5-4 (9)

SEC Tournament • Starkville, Miss.

05/11	vs. No. 16 Texas A&M	W	5-4
05/12	vs. No. 11 Kentucky	W	3-1
05/13	vs. No. 10 Tennessee	W	3-1 (8)
05/14	vs. No. 8 Auburn	L	7-1

NCAA Baton Rouge Regional • Baton Rouge, La.

05/20	LIU Brooklyn	W	10-2 (6)
05/21	McNeese State	W	4-1
05/22	Arizona State	W	2-0

NCAA Harrisonburg Super Regional • Harrisonburg, Va.

05/27	at No. 8 James Madison	L	3-2
05/28	at No. 8 James Madison	W	2-0
05/28	at No. 8 James Madison	W	3-2

W. College World Series • Oklahoma City, Okla.

06/02	vs. No. 2 Michigan	L	2-0
06/04	vs. No. 6 Alabama	W	6-4
06/05	vs. No. 15 Georgia	W	4-1
06/06	vs. No. 2 Oklahoma	L	7-3

2017

**Record: 48-22, 12-12 SEC
WCWS - 6th Place**

**NCAA Tallahassee Super Regional Champion
NCAA Baton Rouge Regional Champion**

Tiger Classic • Baton Rouge, La.

02/10	Oklahoma State	W	14-2 (5)
02/10	Penn State	L	7-3
02/11	McNeese State	W	4-3
02/11	Penn State	W	14-1 (5)
02/12	Oklahoma State	W	5-2
02/15	Louisiana Tech	W	5-0

Purple & Gold Challenge • Baton Rouge, La.

02/18	Georgia Southern	W	10-1 (5)
02/18	Central Arkansas	W	9-2
02/19	Georgia Southern	W	7-4
02/19	Central Arkansas	W	2-0

Mary Nutter Collegiate Classic • Cathedral City, Calif.

02/23	New Mexico State	W	9-0 (5)
02/23	Bethune-Cookman	W	12-1 (5)
02/24	Long Beach State	W	13-0 (5)
02/25	No. 6 UCLA	L	6-5 (8)
02/25	No. 17 Utah	L	3-0
02/28	at Southern Miss	W	4-2

LSU Invitational • Baton Rouge, La.

03/03	Illinois State	W	10-2 (5)
03/03	Florida Atlantic	W	5-1
03/04	Illinois	W	3-0
03/04	No. 10 Minnesota	L	3-0
03/05	Florida Atlantic	W	9-1 (6)
03/05	Troy	W	11-1 (6)
03/10	at No. 2 Auburn	L	5-4
03/12	at No. 2 Auburn	W	8-0 (6)
03/12	at No. 2 Auburn	L	5-4
03/16	at Wichita State	W	4-3 (8)

Rock Chalk Challenge • Lawrence, Kan.

03/17	vs. Omaha	W	7-0
03/17	at Kansas	W	10-2 (6)
03/18	vs. Tulsa	L	1-0
03/18	vs. Southeast Missouri	W	7-3
03/21	Nicholls	W	3-2
03/24	No. 16 Georgia	W	4-3
03/26	No. 16 Georgia	W	2-0
03/26	No. 16 Georgia	W	1-0
03/28	ULM	W	9-1 (5)
03/31	Mississippi State	W	7-2
04/01	Mississippi State	W	1-0
04/02	Mississippi State	W	4-1
04/07	at No. 12 Alabama	L	3-0
04/08	at No. 12 Alabama	W	1-0
04/09	at No. 12 Alabama	L	4-2
04/11	at McNeese	Cancelled	
04/14	at No. 22 Ole Miss	L	1-0 (8)
04/14	at No. 22 Ole Miss	L	1-0
04/15	at No. 22 Ole Miss	L	3-2
04/18	Northwestern State	W	5-2
04/21	No. 11 Tennessee	L	6-3
04/22	No. 11 Tennessee	L	6-4
04/23	No. 11 Tennessee	W	1-0



The 2017 team made the programs third-straight appearance at the Women's College World Series and sixth in program history.

04/25	South Alabama	W	6-0
04/28	Missouri	W	3-2
04/29	Missouri	W	3-1
04/29	Missouri	L	3-1
05/05	at South Carolina	L	5-4
05/06	at South Carolina	L	4-3
05/07	at South Carolina	W	4-2

SEC Tournament • Knoxville, Tenn.

05/10	vs. Missouri	W	6-5
05/11	at No. 9 Tennessee	W	6-2
05/13	vs. No. 7 Auburn	W	6-0
05/13	vs. No. 19 Ole Miss	L	5-1

NCAA Regional • Baton Rouge, La.

05/19	Fairfield	W	2-1
05/20	No. 14 UL-Lafayette	L	4-2
05/21	McNeese State	W	10-1 (6)
05/21	No. 14 UL-Lafayette	W	6-1
05/22	No. 14 UL-Lafayette	W	5-1

NCAA Super Regional • Tallahassee, Fla.

05/26	at No. 4 Florida State	L	3-1
05/27	at No. 4 Florida State	W	1-0
05/28	at No. 4 Florida State	W	6-4

W. College World Series • Oklahoma City, Okla.

06/01	vs. No. 9 UCLA	W	2-1
06/02	vs. No. 2 Florida	L	7-0
06/03	vs. No. 3 Oregon	L	4-1

All Time Records/ Coaching Year-by-Year

RECORDS

Opponent	Series Record	Fresno State	2-1	Mobile	3-0	Southern Miss	22-5
Alabama	43-35	George Washington	2-0	Murray State	1-0	Stanford	3-3
Alabama A&M	2-0	Georgia	38-25	Nebraska	3-1	Stephen F. Austin	9-1
Alcorn State	4-0	Georgia Southern	4-0	New Mexico	1-0	Stetson	1-1
Arizona	6-11	Georgia State	1-0	New Mexico State	2-0	St. John's	1-0
Arizona State	7-9	Georgia Tech	1-0	Nicholls State	30-1	Syracuse	4-1
Arkansas	56-9	Grambling State	6-0	North Carolina	2-2	Tennessee	27-30-1
Arkansas-Pine Bluff	1-0	Hampton	1-0	North Carolina State	2-0	Tennessee State	1-0
Auburn	49-20	Harvard	0-1	North Dakota State	1-0	Tennessee Tech	2-0
Ball State	3-0	Hawai'i	4-0	North Florida	1-0	Texas	2-4
Baylor	5-0	Hofstra	5-1	Northern Iowa	2-0	Texas A&M	10-6
Bethune-Cookman	2-0	Houston	6-3	Northwestern	2-1	Texas A&M-Corpus Christi	3-0
Boston College	1-0	Illinois	3-2	Northwestern State	27-0	Texas-San Antonio	3-0
Boston U.	1-0	Illinois State	3-0	Notre Dame	3-0	Texas Southern	3-0
Bowling Green	4-0	Illinois-Chicago	2-0	Ohio	3-0	Texas State (3)	5-0
Bradley	1-0	Indiana	2-0	Ohio State	5-1	Texas Tech	6-0
Bucknell	1-0	Iowa	1-0	Oklahoma	8-8	Troy (4)	8-0
Butler	2-0	Iowa State	1-0	Oklahoma State	7-2	Tulsa	5-1
BYU	1-0	Jackson State	6-0	Ole Miss	50-11	UAB	4-1
California	2-7	Jacksonville State	2-0	Omaha	1-0	UCLA	3-7
Cal Poly	2-0	James Madison	2-1	Oregon	0-3	UC Riverside	1-0
Cal State Fullerton	5-1	Kansas	3-0	Oregon State	0-2	UC Santa Barbara	2-0
Cal State Northridge	2-0	Kent State	1-0	Pacific	2-1	UNLV	1-0
Campbell	2-0	Kentucky	40-12	Penn State	6-4	Utah	2-1
Centenary	13-0	Lamar	1-0	Pittsburgh	1-0	Utah State	1-0
Central Arkansas	4-0	Liberty	1-0	Portland State	3-0	Villanova	1-0
Central Connecticut State	2-0	Long Beach State	4-0	Princeton	1-0	Virginia	7-0
Central Michigan	1-0	LIU Brooklyn	2-0	Purdue	4-0	Washington	8-8
Chattanooga	1-0	Longwood	2-0	Rhode Island	1-0	West Florida	2-0
Coastal Carolina	2-0	Louisiana-Lafayette (1)	14-9	Robert Morris	1-0	Western Kentucky	2-0
College of Charleston	1-0	Louisiana-Monroe (2)	10-0	Sacred Heart	1-0	Western Michigan	2-0
Colorado State	0-2	Louisiana Tech	17-0	Samford	3-0	Wichita State	2-0
Columbia	3-0	Louisville	2-1	Sam Houston State	0-1	Winthrop	1-0
Connecticut	2-0	Massachusetts	2-1	San Diego State	2-0	Wisconsin	2-0
Cornell	1-0	McNeese State	30-3	Santa Clara	1-0	Series Records begin with 1997 Season Bold indicates 2018 Opponents (1) Formerly Southwestern Louisiana (2) Formerly Northeast Louisiana (3) Formerly Southwest Texas State (4) Formerly Troy State	
DePaul	1-3	Memphis	5-0	Seton Hall	2-1		
East Carolina	1-0	Mercer	1-0	South Alabama	9-2		
East Tennessee State	2-0	Michigan	2-7	South Carolina	45-16		
Eastern Illinois	2-0	Michigan State	1-0	South Dakota State	1-0		
Eastern Michigan	1-0	Middle Tennessee State	2-0	South Florida	4-0		
Fairfield	1-0	Minnesota	0-2	Southeast Missouri	1-0		
Florida	32-28	Mississippi State	54-9	Southeastern Louisiana	21-1		
Florida Atlantic	4-1	Mississippi Valley State	4-0	Southern	7-0		
Florida State	5-3	Missouri	10-6	Southern Illinois	0-1		
Fordham	2-0	Missouri State	1-0	Southern Illinois-Edwardsville	1-0		

LSU COACHING RECORDS

Year	Coach	Overall W-L	PCT.	SEC W-L	PCT.	SEC Finish	Notes
1979	Carol Smith	16-7	.696	--	--		
1980	Carol Smith	15-9	.625	--	--		
1981	Carol Smith	14-12	.538	--	--		
1997	Cathy Compton	44-14	.759	18-6	.750	2nd West	SEC Western Division Champion
1998*	Cathy Compton	56-12	.824	23-6	.793	1st West	SEC Western Division Champion; NCAA Regional Runner-up
	Glenn Moore	2-2	.500				
1999	Glenn Moore	56-10	.848	27-3	.900	1st West	NCAA Regional SEC Regular Season & Tournament Champion
2000	Glenn Moore	59-13	.819	26-4	.867	1st West	NCAA Regional Runner-up; SEC Regular Season Champion
2001	Yvette Girouard	59-11	.843	26-4	.867	1st West	WCWS 3rd Place; SEC Regular Season & Tournament Champion
2002	Yvette Girouard	56-11	.836	25-4	.862	1st West	NCAA Regional; SEC Regular Season & Tournament Champion
2003	Yvette Girouard	50-18	.735	20-9	.690	2nd West	NCAA Regional; SEC Tournament Runner-up
2004	Yvette Girouard	57-12	.826	22-6	.786	1st West	WCWS 3rd Place; SEC Champion; SEC Tournament Champion
2005	Yvette Girouard	31-23	.574	12-18	.400	T-3rd West	
2006	Yvette Girouard	55-14	.797	22-8	.733	2nd West	NCAA Super Regionals
2007	Yvette Girouard	55-12	.821	22-6	.786	1st West	NCAA Super Regionals; SEC West & Tournament Champions
2008	Yvette Girouard	44-18	.710	17-11	.607	2nd West	NCAA Regional Runner-up
2009	Yvette Girouard	34-18-1	.651	15-10-1	.596	2nd West	NCAA Regional Runner-up
2010	Yvette Girouard	45-16	.738	20-8	.714	2nd West	NCAA Regional; SEC Tournament Runner-up
2011	Yvette Girouard	40-18	.690	19-9	.678	2nd West	NCAA Regional Runner-up
2012	Beth Torina	40-25	.625	15-13	.536	2nd West	WCWS 5th Place; NCAA Regional & Super Regional Champion
2013	Beth Torina	42-16	.724	15-8	.652	1st West	SEC West Champions; NCAA Regional Runner-up
2014	Beth Torina	38-24	.731	13-11	.542	T-6th	NCAA Regional Runner-up
2015	Beth Torina	52-14	.788	15-9	.625	T-4th	WCWS 3rd Place; NCAA Regional & Super Regional Champion
2016	Beth Torina	52-18	.743	13-11	.652	7th	WCWS 3rd Place; NCAA Regional & Super Regional Champion
2017	Beth Torina	48-22	.686	12-12	.500	T-6th	WCWS 6th Place; NCAA Regional & Super Regional Champion

Totals	Coach	Overall W-L	PCT	SEC W-L	PCT	Notes
3	Carol Smith	45-28	.616	--	--	
2	Cathy Compton	100-26	.794	41-12	.773	2 SEC West Championships and 1 NCAA Regional Appearance
2	Glenn Moore*	117-25	.824	53-7	.883	2 SEC Regular Season Championships and 2 NCAA Regional Appearances
11	Yvette Girouard	526-171-1	.754	220-93-1	.702	2 WCWS, 2 NCAA Super Regionals and 10 NCAA Regional Appearances
6	Beth Torina	272-119	.696	83-64	.565	4 WCWS, 4 NCAA Super Regional and 6 NCAA Regional Appearances
21 ^	20 Seasons	1,015-369-1	.742	397-176-1	.693	6 WCWS, 6 NCAA Super Regionals and 19 NCAA Regional Appearances

* - Moore was named head coach prior to the NCAA Regional; ^ - Total record indicates NCAA seasons only.

NFCA/ USA TODAY**1997**

April 30	No. 24
May 7	No. 23

1998

Feb. 25	No. 20
March 4	No. 19
March 11	No. 16
March 18	No. 15
March 25	No. 15
April 1	No. 14
April 8	No. 13
April 15	No. 11
April 22	No. 10
April 29	No. 10
May 6	No. 12
Final	No. 13

1999

Preseason	No. 9
March 3	No. 12
March 10	No. 13
March 17	No. 13
March 24	No. 11
March 31	No. 11
April 7	No. 10
April 14	No. 9
April 21	No. 7
April 28	No. 7
May 5	No. 7
May 12	No. 7
Final	No. 11

2000

Preseason	No. 7
Feb. 23	No. 4
March 1	No. 5
March 8	No. 8
March 15	No. 8
March 22	No. 9
March 29	No. 9
April 5	No. 8
April 12	No. 7
April 19	No. 7
April 26	No. 7
May 3	No. 7
May 10	No. 7
Final	No. 9

2001

Preseason	No. 8
Feb. 21	No. 6
Feb. 28	No. 8
March 7	No. 8
March 14	No. 8
March 21	No. 7

March 28	No. 7
April 4	No. 6
April 11	No. 5
April 18	No. 5
April 25	No. 5
May 2	No. 4
May 9	No. 3
Final	No. 3

2002

Preseason	No. 4
Feb. 20	No. 5
Feb. 27	No. 5
March 6	No. 4
March 13	No. 4
March 20	No. 5
March 27	No. 5
April 3	No. 5
April 10	No. 5
April 17	No. 5
April 24	No. 3
May 1	No. 3
May 8	No. 3
Final	No. 9

2003

Preseason	No. 7
Feb. 19	No. 9
Feb. 26	No. 8
March 5	No. 7
March 11	No. 8
March 18	No. 8
March 25	No. 11
April 1	No. 11
April 8	No. 11
April 15	No. 11
April 22	No. 11
April 29	No. 10
May 6	No. 12
Final	No. 15

2004

Preseason	No. 14
Feb. 18	No. 13
Feb. 25	No. 12
March 3	No. 3
March 10	No. 4
March 17	No. 5
March 24	No. 8
March 31	No. 6
April 7	No. 6
April 14	No. 6
April 21	No. 6
April 28	No. 5
May 5	No. 5
May 12	No. 3
Final	No. 3

2005

Preseason	No. 5
Feb. 16	No. 9
Feb. 23	No. 10
March 2	No. 12
March 9	No. 12
March 16	No. 15
March 23	No. 22

2006

Feb. 15	T-No. 25
Feb. 22	No. 20
March 1	No. 19
March 8	No. 13
March 15	No. 12
March 22	No. 13
March 29	No. 11
April 5	No. 11
April 12	No. 11
April 19	No. 11
April 26	No. 11
May 3	No. 11
May 10	No. 12
Final	No. 11

2007

Preseason	No. 9
Feb. 14	No. 8
Feb. 21	No. 8
Feb. 28	No. 7
March 7	No. 10
March 14	No. 10
March 21	No. 8
March 28	No. 6
April 4	No. 6
April 11	No. 6
April 18	No. 6
April 25	No. 6
May 2	No. 4
May 9	No. 5
Final	No. 10

2008

Preseason	No. 9
Feb. 12	No. 7
Feb. 19	No. 6
Feb. 26	No. 9
March 4	No. 12
March 11	No. 10
March 18	No. 10
March 25	No. 8
April 1	No. 10
April 8	No. 12
April 15	No. 14
April 22	No. 15
April 29	No. 15
May 6	No. 15

May 13	No. 15
Final	No. 18

2009

Preseason	No. 19
Feb. 10	No. 21
Feb. 17	No. 22
Feb. 24	No. 20
March 3	No. 19
March 10	No. 20
March 17	No. 21
March 24	No. 17
March 31	No. 18
April 7	No. 18
April 14	No. 18
April 21	No. 19
April 28	No. 20
May 5	No. 20
May 12	No. 23
Final	No. 19

2010

Preseason	No. 18
Feb. 16	No. 19
Feb. 23	No. 16
March 2	No. 16
March 9	No. 14
March 16	No. 14
March 23	No. 13
March 30	No. 12
April 6	No. 14
April 13	No. 15
April 20	No. 16
April 27	No. 17
May 4	No. 16
May 11	No. 17
Final	No. 19

2011

Preseason	No. 19
Feb. 15	No. 18
Feb. 22	No. 20
March 1	No. 21
March 8	No. 21
March 15	No. 25
March 22	No. 25
April 12	No. 21
April 19	No. 23
April 26	No. 21
May 3	No. 21
May 10	No. 21
May 17	No. 20

2012

Preseason	No. 22
Feb. 14	No. 25
April 3	No. 24
April 10	No. 22

April 17	No. 23
April 24	No. 23
May 1	No. 22
Final	No. 7

2013

Preseason	No. 10
Feb. 12	No. 10
Feb. 19	No. 11
Feb. 26	No. 11
March 5	No. 12
March 12	No. 13
March 19	No. 13
March 26	No. 13
April 2	No. 13
April 9	No. 13
April 16	No. 11
April 23	No. 12
April 30	No. 8
May 7	No. 10
May 14	No. 10
Final	No. 18

2014

Preseason	No. 17
Feb. 11	No. 21
Feb. 18	No. 23
Feb. 25	No. 22
March 4	No. 24
April 29	No. 25
May 6	No. 25
May 13	No. 23
Final	No. 21

2015

Preseason	No. 19
Feb. 10	No. 16
Feb. 17	No. 14
Feb. 24	No. 7
March 3	No. 5
March 10	T-No. 3
March 17	No. 1
March 24	No. 1
March 31	No. 2
April 7	No. 1
April 14	No. 3
April 21	No. 3
April 28	No. 6
May 5	No. 8
May 12	No. 8
Final	No. 4

2016

Preseason	No. 3
Feb. 16	No. 4
Feb. 23	No. 5
March 1	No. 5
March 8	No. 4

March 15	No. 4
March 22	No. 7
March 29	No. 8
April 5	No. 8
April 12	No. 11
April 19	No. 14
April 26	No. 12
May 3	No. 13
May 10	No. 12
May 17	No. 10
Final	No. 4

2017

Preseason	T-No. 4
Feb. 14	No. 7
Feb. 21	No. 7
Feb. 28	No. 13
March 7	No. 12
March 14	No. 13
March 21	No. 12
March 28	No. 10
April 4	No. 8
April 11	No. 11
April 18	No. 16
April 25	No. 17
May 2	No. 18
May 9	No. 21
May 16	No. 18
Final	No. 6

ESPN/ USA SOFTBALL

2003

Feb. 25	No. 8
March 4	No. 7
March 11	No. 9
March 18	No. 10
March 25	No. 12
April 1	No. 13
April 8	No. 11
April 15	No. 12
April 22	No. 12
April 29	No. 11
May 6	No. 13
May 13	No. 13
Final	No. 17

2004

Preseason	No. 15
Feb. 10	No. 17
Feb. 17	No. 16
Feb. 24	No. 13
March 2	No. 5
March 9	No. 5
March 16	No. 5
March 23	No. 5
March 30	No. 5
April 6	No. 4
April 13	No. T-3
April 20	No. 2
April 27	No. 3
May 4	No. 4
May 11	No. 2
May 18	No. 3
Final	No. 3

2005

Preseason	No. 8
Feb. 8	No. 7
Feb. 15	No. 10
Feb. 22	No. 10
March 1	No. 13
March 8	No. 13
March 15	No. 15
March 22	No. 19
March 29	No. 25

2006

Feb. 14	No. 25
---------	--------

Feb. 21	No. 19
Feb. 28	No. 19
March 7	No. 13
March 14	No. 13
March 21	No. 14
March 28	No. 12
April 4	No. 12
April 11	No. 11
April 18	No. 11
April 25	No. 10
May 2	No. 11
May 5	No. 11
May 16	No. 10
Final	No. 10

2007

Preseason	No. 7
Feb. 13	No. T-5
Feb. 20	No. 6
Feb. 27	No. 6
March 6	No. 9
March 13	No. 12
March 20	No. 9
March 27	No. 6
April 3	No. 5
April 10	No. 6
April 17	No. 6
April 24	No. 5
May 1	No. 4
May 8	No. 6
May 15	No. 3
Final	No. 10

2008

Preseason	No. 7
Feb. 12	No. 8
Feb. 19	No. T-7
Feb. 26	No. 12
March 4	No. 12
March 11	No. 11
March 18	No. 10
March 25	No. 8
April 1	No. 11
April 8	No. 13
April 15	No. 16
April 22	No. 16
April 29	No. 16
May 13	No. 14
Final	No. 19

2009

Preseason	No. 17
Feb. 10	No. 20
Feb. 17	No. 25
Feb. 24	No. 23
March 3	No. 22
March 10	No. 22
March 17	No. 20
March 24	No. 17
March 31	No. 17
April 7	No. 19
April 14	No. 19
April 21	No. 21
April 28	No. 22
May 5	No. 23
May 12	No. 23
Final	No. 19

2010

Preseason	No. 13
Feb. 16	No. 17
Feb. 23	No. 15
March 2	No. 16
March 9	No. 15
March 16	No. 14
March 23	No. 12
March 30	No. 12
April 6	No. 14
April 13	No. 13
April 20	No. 12
April 27	No. 12
May 4	No. 11
May 11	No. 11
Final	No. 18

2011

Preseason	No. 16
Feb. 15	No. 16
Feb. 22	No. 20
March 1	No. 21
March 8	No. 21
March 15	No. 25
March 22	No. 24
April 12	No. 19
April 19	No. 24
April 26	No. 23
May 3	No. 23
May 10	No. 21

May 17	No. 22
Final	No. 22

2012

Preseason	No. 20
March 27	No. 23
April 3	No. 21
April 10	No. 21
April 17	No. 23
April 24	No. 25
May 1	No. 24
Final	No. 6

2013

Preseason	No. 12
Feb. 12	No. 11
Feb. 19	No. 10
Feb. 26	No. 11
March 5	No. 12
March 12	No. 13
March 19	No. 12
March 26	No. 12
April 2	No. 13
April 9	No. 14
April 16	No. 12
April 23	No. 12
April 30	No. 7
May 7	No. 19
May 14	No. 10
Final	No. 16

2014

Preseason	No. 19
Feb. 11	No. 21
Feb. 18	No. 23
Feb. 25	No. 21
March 4	No. 23
March 11	No. 25
April 15	No. 24
April 22	No. 24
April 29	No. 23
May 6	No. 23
May 13	No. 23
Final	No. 22

2015

Preseason	No. 18
Feb. 10	No. 16
Feb. 17	No. 15

Feb. 24	No. 7
March 3	No. 4
March 10	No. 2
March 17	No. 1
March 24	No. 1
March 31	No. 2
April 7	No. 1
April 14	No. 3
April 21	No. 3
April 28	No. 5
May 5	No. 8
May 12	No. 7
Final	No. 4

2016

Preseason	No. 3
Feb. 16	No. 4
Feb. 23	No. 5
March 1	No. 6
March 8	No. 6
March 15	No. 4
March 22	No. 6
March 29	No. 10
April 5	No. 9
April 12	No. 13
April 19	No. 15
April 26	No. 14
May 3	No. 14
May 10	No. 13
May 7	No. 12
Final	No. 4

2017

Preseason	No. 5
Feb. 14	No. 8
Feb. 21	No. 8
Feb. 28	No. 12
March 7	No. 12
March 14	No. 13
March 21	No. 11
March 28	No. 10
April 4	No. 8
April 11	No. 11
April 18	No. 16
April 25	No. 18
May 2	No. 19
May 9	No. 21
May 16	No. 19
Final	No. 6

Miscellaneous Stats

MULTI-HIT GAMES [SEASON]

30	Ashlee Ducote	2000
29	Kirsten Shortridge	2010
27	Stephanie Hastings	2001
26	Kirsten Shortridge	2009
26	LaDonia Hughes	2004
25	Leslie Klein	2006
25	Jodi Otten	1998
25	Bianka Bell	2015
25	Bailey Landry	2015

MULTI-HIT GAMES [CAREER]

83	Stephanie Hastings	1998-2001
80	Ashlee Ducote	1997-2000
79	Bailey Landry	2014-2017
78	Leslie Klein	2004-2007
78	Trena Peel	1999-2002
75	Tara Asbill	1997-2000
75	Bianka Bell	2013-2016
72	Dee Douglas	1998-2001
62	Lauren Castle	2004-2006
62	Sandra Simmons	2013-2016
61	Rachel Mitchell	2007-2010
60	A.J. Andrews	2012-2015
55	Kirsten Shortridge	2009-2010
55	Stephanie Hill	2003-2006

MULTI-RBI GAMES [SEASON]

23	Sahvanna Jaquish	2016
22	Sahvanna Jaquish	2015
20	Bianka Bell	2015
18	Sahvanna Jaquish	2017
17	Leslie Klein	2007
16	Ashlee Ducote	2000
15	Bailey Landry	2015
15	Leslie Klein	2004
15	Sahvanna Jaquish	2014
14	Rachel Mitchell	2010
14	Rachel Mitchell	2008
14	Killian Roessner	2008
14	Tara Asbill	1998

MULTI-RBI GAMES [CAREER]

78	Sahvanna Jaquish	2014-2017
62	Bianka Bell	2013-2016
52	Leslie Klein	2004-2007
47	Rachel Mitchell	2007-2010
42	Tara Asbill	1997-2000
39	Ashlee Ducote	1997-2000
35	Ashley Langoni	2009-2012
35	Christy Conner	2001-2003
32	Anissa Young	2009-2011
32	Killian Roessner	2005-2008
32	Trena Peel	1999-2002

GRAND SLAMS

Player	Opponent	Date
Ashlee Ducote	Grambling State	02/23/97
Shaunte' Fremin	Tennessee	04/24/98
Trena Peel	Mississippi State	04/10/99
Tara Asbill	at Tennessee	04/30/99
Ashlee Ducote	at Texas	02/18/00
Trena Peel	vs. Illinois-Chicago	02/24/01
Julie Wiese	at Coastal Carolina	03/28/01
Camille Harris	at Mississippi State	03/26/03
Alicia Owen	Ole Miss	04/18/03
Camille Harris	Auburn	04/24/04
Lauren Castle	Stephen F. Austin	02/11/06
Vanessa Soto	Centenary	02/10/07
Kristen Hobbs	Memphis	02/11/07
Erika Sluss	vs. Portland State	03/02/07
Andrea Smith	at McNeese State	03/28/07
Rachel Mitchell	at Stanford	05/19/07
Erika Sluss	at Kentucky	04/09/08
Rachel Mitchell	at Tennessee	04/19/08
Anissa Young	vs. UAB	02/05/09
Juliana Santos	Kentucky	03/08/09
Kirsten Shortridge	South Carolina	04/25/09
Ashley Langoni	at Arizona State	05/16/09
Anissa Young	at Arizona State	05/16/09
Sandra Simmons	vs. BYU	02/21/13
Kells Kloss	vs. Michigan	03/02/13
Bianka Bell	at South Alabama	03/27/13
Allison Falcon	George Washington	02/14/14

Sahvanna Jaquish	Lamar	03/01/14
Kailey McCasland	at ULM	04/01/14
Sahvanna Jaquish	vs. San Diego State	02/19/15
Allie Walljasper	vs. Cal State Fullerton	02/19/15
Sahvanna Jaquish	Arkansas	03/08/15
Kells Kloss	at Florida	03/14/15
Alayna Falcon	at McNeese State	04/15/15
Jenna Kreamer	North Florida	02/12/16
Sahvanna Jaquish	Connecticut	02/13/16
Kells Kloss	Bethune-Cookman	02/19/16
Kells Kloss	Bethune-Cookman	02/19/16
Bianka Bell	at Mississippi State	04/17/16
Sydney Springfield	Long Beach State	02/24/17
Sahvanna Jaquish	Missouri	05/10/17

WALKOFF HOME RUNS

Player	Opponent	Date
Ashlee Ducote	Georgia	04/11/97
Tara Asbill	vs. Texas Tech	03/07/99
Trena Peel	Mississippi State	04/10/99
Ashlee Ducote	Alabama	05/08/99
Ashlee Ducote ^	at Texas	02/18/00
Tessa Lynam ^	Northwestern State	04/17/02
Christy Conner	Nicholls State	03/12/03
Alicia Owen ^	Ole Miss	04/18/03
Killian Roessner	vs. Pacific	02/22/08
Killian Roessner ^	Auburn	03/21/08
Shannon Stein ^	Arkansas	04/26/08
Ashley Langoni ^	Houston	02/28/10
Courtney Hollier ^	Campbell	03/06/10
Kirsten Shortridge	vs. Kentucky	05/13/10
Anissa Young ^	Alabama	04/08/11
Anissa Young ^	Alabama	04/09/11
Bianka Bell	Tennessee	04/04/14
Sahvanna Jaquish	Louisiana Tech	02/17/15
Bailey Landry^	Texas Tech	02/14/16
Allie Walljasper^	Washington	05/08/16
Constance Quinn	Tennessee	04/23/17

^ = Extra Innings

MULTIPLE HOME RUNS IN SAME INNING

DATE	OPPONENT	PLAYERS	INNING
03/14/98	vs. Penn State	Tyra Perry/Ashlee Ducote	2nd
03/22/98	vs. Rhode Island	Tara Asbill/Shaunte' Fremin	5th
02/14/99	Northwestern State	Tara Asbill/Ashlee Ducote	1st
04/30/99	at Tennessee	Shaunte' Fremin/Tara Asbill	6th
05/08/99	Alabama	Tara Asbill/Ashlee Ducote	7th
04/07/00	at Mississippi State	Shaunte' Fremin/Trena Peel	5th
02/11/01	vs. Arizona State	Christy Connor/Jill Crawford	8th
02/23/01	vs. Seton Hall	Christy Connor/Trena Peel	5th
04/24/01	Southeastern Louisiana	Erin Johnson/Julie Wiese	4th
04/26/01	New Mexico State	Stephanie Hastings/Trena Peel/Julie Wiese	5th
02/15/03	vs. Cal Poly	Julie Wiese/Christy Connor	5th
02/15/03	vs. Cal Poly	Camille Harris/Christy Connor	7th
04/18/03	Ole Miss	Julie Wiese/Camille Harris	10th
04/22/03	Arkansas	Tessa Lynam/Christy Conner	4th
04/27/03	at Auburn	Christy Connor/Alicia Owen	1st
04/27/03	at Auburn	Tessa Lynam/Blair Smith	6th
05/15/03	vs. Hawai'i	Alicia Owen/Blair Smith	4th
02/06/04	Illinois	Camille Harris/Kristen Hobbs	5th
02/20/04	Alcorn State	Leslie Klein/Stephanie Hill	3rd
02/22/04	Southern Miss	Julie Wiese/Leigh Ann Danos	6th
02/27/04	vs. Florida Atlantic	Lauren Castle/Stephanie Hill	1st
03/13/04	South Carolina	Camille Harris/Lauren Castle	5th
03/17/04	at Centenary	Lauren Delahoussaye/Stephanie Hill	4th
03/24/04	Alabama A&M	Lauren Castle/Leslie Klein	1st
04/01/04	Nicholls State	Lauren Castle/Stephanie Hill	4th
02/19/05	Southern	Stephanie Hill/Quinlan Duhon	5th
02/11/06	Stephen F. Austin	Lauren Castle/Leslie Klein	4th
02/25/06	vs. UC-Santa Barbara	Vanessa Soto/Stephanie Hill	5th
04/05/06	at Southeastern Louisiana	Vanessa Soto/Leslie Klein	1st
04/20/06	Mississippi State	Leslie Klein/Quinlan Duhon	1st
02/10/07	Centenary	Vanessa Soto/Kristen Hobbs	4th
02/25/07	Troy	Erika Sluss/Quinlan Duhon	5th
04/17/07	Southern	Leslie Klein/Tayl'r Hollis/Quinlan Duhon	1st
05/05/07	at Georgia	Killian Roessner/Shannon Stein	4th
02/15/08	St. John's	Tayl'r Hollis/Jessica Mouse	1st
02/16/08	Nicholls State	Shannon Stein/Quinlan Duhon	6th

02/23/08	vs. Northwestern	Rachel Mitchell/Quinlan Duhon	4th
04/26/08	Arkansas	Quinlan Duhon/Killian Roessner	6th
03/07/09	Kentucky	Rachel Mitchell/Ashley Langoni	4th
02/24/10	Southeastern Louisiana	Anissa Young/Courtney Hollier	2nd
03/05/10	Syracuse	Ashley Langoni/Juliana Santos	5th
02/26/11	vs. Fordham	Anissa Young/Tammy Wray/Ashley Langoni	6th
03/11/11	at Georgia	Lauren Houston/Juliana Santos	7th
04/20/11	at Auburn	Ashley Langoni/Tammy Wray	3rd
03/07/12	at Nicholls State	Ashley Langoni/Dylan Supak	1st
02/13/13	at Ole Miss	Tammy Wray/Kells Kloss	6th
03/10/13	at Mississippi State	Sandra Simmons/Tammy Wray	4th
03/17/13	Georgia Southern	Bianka Bell/Rikki Alcaraz	2nd
03/23/13	South Carolina	Bianka Bell/Tammy Wray	5th
02/14/14	Northwestern	Kells Kloss/Allison Falcon	4th
02/17/14	Penn State	Bianka Bell/Kells Kloss	3rd
02/20/14	vs. Washington	Allison Falcon/Tammy Wray	4th
03/08/14	at Auburn	Bianka Bell/ Sahvanna Jaquish	5th
03/14/14	Florida	Sahvanna Jaquish/Kells Kloss	5th
05/16/14	vs. Louisville	A.J. Andrews/Sahvanna Jaquish/Bianka Bell	1st
05/17/14	at Arizona	Tammy Wray/Bianka Bell	3rd
05/17/14	vs. Boston U.	Sahvanna Jaquish/Tammy Wray	7th
05/18/14	at Arizona	Sahvanna Jaquish/Tammy Wray	3rd
02/13/15	Central Arkansas	Sahvanna Jaquish/Kailey McCasland	6th
02/27/15	Stephen F. Austin	Bianka Bell/Kells Kloss	3rd
03/21/15	Oklahoma	Bianka Bell/Sahvanna Jaquish	5th
04/04/15	Ole Miss	Kells Kloss/Constance Quinn	3rd
04/10/15	at Tennessee	Sahvanna Jaquish/Kells Kloss	3rd
05/15/15	Texas Southern	Bailey Landry/Bianka Bell	1st
02/19/16	vs. Bethune-Cookman	Sandra Simmons/Kells Kloss	4th
02/28/16	Texas Tech	Sahvanna Jaquish/Bailey Landry	1st
03/13/16	Alabama	Bianka Bell/Kells Kloss	6th
03/15/16	at Louisiana Tech	Bianka Bell/Kells Kloss	1st
03/15/16	at Louisiana Tech	Kells Kloss/Amber Serrett/Kells Kloss/Bianka Bell	6th
02/18/17	Central Arkansas	Bailey Landry/Amber Serrett	6th
02/23/17	vs. Bethune-Cookman	Amber Serrett/Shemiah Sanchez	2nd

Bold - Indicates back-to-back home runs

EXTRA INNING GAMES**RECORD BY SEASON**

1997: 2-3	1998: 2-1	1999: 4-1
2000: 6-3	2001: 3-2	2002: 3-3
2003: 5-1	2004: 5-1	2005: 2-2
2006: 3-1	2007: 8-3	2008: 5-1
2009: 3-4	2010: 3-0	2011: 4-4
2012: 1-5	2013: 5-0	2014: 1-3
2015: 2-0	2016: 4-1	2017: 1-3
Totals: 73-41		

8 INNINGS (28-19)

Date	Opponent	Result
03/01/97	vs. Colorado State	L, 3-2
04/11/97	Georgia	W, 4-1
04/19/97	at Arkansas	L, 2-1
05/04/97	Alabama	L, 4-1
03/08/98	Auburn	W, 4-3
03/28/98	at Ole Miss	W, 4-3
02/18/00	at No. 19 Texas	W, 6-2
02/27/00	No. 10 Southern Miss	W, 4-3
03/31/00	at Ole Miss	W, 5-3
05/06/00	at No. 11 Alabama	L, 3-2
05/14/00	vs. South Carolina	L, 3-2
02/11/01	at No. 6 Arizona State	W, 4-2
02/25/01	vs. No. 18 Michigan	L, 3-1
03/17/01	Tennessee	W, 2-1
05/24/01	vs. No. 4 Stanford	L, 2-1
04/21/02	at Kentucky	W, 4-2
05/18/02	vs. No. 4 Arizona State	L, 3-2
03/26/03	at Mississippi State	W, 15-13
02/29/04	vs. No. 6 Georgia	W, 5-2
02/25/05	vs. Texas State	W, 3-2
03/13/05	at South Carolina	W, 4-3
03/05/06	at No. 10 Oklahoma	W, 6-5
03/24/07	No. 2 Alabama	W, 5-4
02/23/08	vs. No. 23 Cal State Fullerton	W, 3-2
03/16/08	vs. South Florida	W, 2-1
04/26/08	Arkansas	W, 8-6
02/13/09	Ohio State	L, 2-0
02/14/09	No. 5 Texas A&M	W, 6-5
02/15/09	Sam Houston State	L, 1-0
02/20/09	Northern Iowa	W, 3-2
03/07/09	Kentucky	L, 6-5
03/06/10	Campbell	W, 2-1
02/19/11	at Houston	L, 5-4
02/20/11	at Houston	L, 1-0
02/11/12	Penn State	W, 1-0
04/24/12	at No. 2 Florida	L, 2-1
05/04/12	at Kentucky	L, 4-3
04/13/13	at No. 10 Texas A&M	W, 9-6
04/25/13	No. 4 Alabama	W, 3-2
03/14/14	No. 1 Florida	L, 7-6
04/12/14	No. 13 Georgia	W, 5-4
02/27/16	Texas Tech	W, 3-2
05/13/16	vs. No. 10 Tennessee	W, 3-1
02/25/17	vs. No. 6 UCLA	L, 6-5
03/16/17	at Wichita State	W, 4-3
04/14/17	at No. 22 Ole Miss	L, 1-0
05/20/17	No. 14 UL-Lafayette	L, 4-2

9 INNINGS (19-11)

Date	Opponent	Result
03/07/99	at Arizona	L, 7-6
03/16/99	at No. 8 Louisiana-Lafayette	W, 1-0
05/15/99	vs. Mississippi State	W, 2-0
05/21/00	No. 8 Southern Miss	L, 1-0
04/17/02	Northwestern State	W, 4-3
02/23/03	vs. No. 10 Oklahoma	W, 7-4
03/12/03	Nicholls State	W, 5-3
05/08/03	vs. Tennessee	W, 1-0
03/13/04	No. 15 South Carolina	L, 6-4
05/07/05	No. 10 Tennessee	L, 1-0
05/08/05	No. 10 Tennessee	L, 2-0
03/15/06	at McNeese State	W, 3-1
04/26/06	at Arkansas	L, 3-2
02/11/07	Memphis	W, 7-2
03/03/07	at No. 14 Washington	L, 3-1
03/10/07	at Ole Miss	W, 2-0
04/14/07	at Mississippi State	W, 4-1
04/14/07	at Mississippi State	W, 4-3
05/06/07	at Georgia	L, 1-0
05/12/07	vs. No. 19 Florida	W, 1-0
05/18/07	vs. No. 25 Fresno State	W, 1-0
02/07/09	at Hawai'i	W, 6-5
02/28/10	Houston	W, 5-4
03/04/11	Hofstra	W, 1-0

04/13/11	at McNeese State	W, 4-2
05/22/11	at No. 18 Texas A&M	L, 3-1
03/16/13	No. 17 Kentucky	W, 4-3
05/09/14	No. 16 Kentucky	L, 4-3
05/17/15	No. 24 Arizona State	W, 4-3
03/25/16	No. 1 Florida	L, 3-0
05/08/16	No. 11 Washington	W, 5-4

10 INNINGS (14-6)

Date	Opponent	Result
03/22/97	at Stetson	W, 2-1
05/09/98	vs. Alabama	L, 5-3
05/07/99	Alabama	W, 3-2
05/16/99	vs. Arkansas	W, 4-3
04/07/00	at No. 19 Mississippi State	W, 8-4
05/16/02	vs. Northwestern State	W, 3-2
03/16/03	at No. 14 South Carolina	L, 3-2
03/13/04	No. 15 South Carolina	W, 1-0
04/17/04	at Ole Miss	W, 2-1
05/22/04	at Baylor	W, 7-3
05/20/06	No. 15 Louisiana-Lafayette	W, 7-6
05/10/07	vs. South Carolina	W, 2-1
05/25/07	at No. 9 Arizona State	L, 1-0
03/22/08	Auburn	W, 5-3
04/05/08	at No. 2 Alabama	L, 9-8
03/24/09	at Ole Miss	L, 3-2
04/17/10	Arkansas	W, 3-2
04/09/11	No. 1 Alabama	W, 3-1
03/04/12	at No. 23 Oklahoma State	L, 1-0
02/09/13	Tulsa	W, 1-0
05/16/15	Nebraska	W, 3-2

11 INNINGS (3-3)

Date	Opponent	Result
03/12/00	vs. Texas-San Antonio	W, 3-2
03/19/02	at Mississippi State	L, 8-7
04/06/02	at No. 15 Alabama	L, 1-0
04/18/03	Ole Miss	W, 10-6
03/11/08	Troy	W, 7-6
05/20/11	vs. Syracuse	L, 3-0

12 INNINGS (2-2)

Date	Opponent	Result
05/20/00	No. 8 Southern Miss	W, 1-0
05/27/12	at No. 10 Missouri	L, 5-1
02/28/14	Harvard	L, 1-0
04/16/16	at Mississippi State	W, 5-2

13 INNINGS (2-0)

Date	Opponent	Result
05/26/01	vs. No. 5 Oklahoma	W, 2-1
05/27/04	vs. No. 6 Michigan	W, 3-2

14 INNINGS (2-0)

Date	Opponent	Result
04/08/11	No. 1 Alabama	W, 2-1
03/08/13	at Mississippi State	W, 1-0

15 INNINGS (0-1)

Date	Opponent	Result
04/27/12	No. 12 Georgia	L, 1-0

TOP 25 OPPONENTS**RECORD BY SEASON**

1997: 1-4	1998: 5-4	1999: 5-6
2000: 19-11	2001: 14-8	2002: 14-8
2003: 10-13	2004: 20-11	2005: 4-14
2006: 17-13	2007: 11-6	2008: 7-13
2009: 5-10-1	2010: 6-12	2011: 7-15
2012: 10-19	2013: 12-10	2014: 10-15
2015: 21-13	2016: 16-16	2017: 13-17
Totals: 227-238-1		

1997 (1-4)

Date	Opponent	Result
03/01/97	at No. 1 Arizona	L, 8-4
04/13/97	No. 4 South Carolina	L, 3-0
04/13/97	No. 4 South Carolina	L, 8-0
04/29/97	at No. 22 Louisiana-Lafayette	W, 1-0
04/29/97	at No. 22 Louisiana-Lafayette	L, 11-5

1998 (5-4)

Date	Opponent	Result
02/21/98	vs. No. 17 UCLA	W, 3-1
02/21/98	vs. No. 4 Michigan	L, 3-2
03/13/98	at No. 17 Florida State	L, 4-2 (6)
04/07/98	No. 23 Louisiana-Lafayette	W, 2-1

04/07/98	No. 23 Louisiana-Lafayette	W, 3-1
05/15/98	vs. No. 15 Long Beach State	W, 2-0
05/16/98	at No. 4 Washington	L, 9-0 (5)
05/16/98	vs. No. 15 Long Beach State	W, 5-4
05/17/98	at No. 4 Washington	L, 6-0

1999 (5-6)

Date	Opponent	Result
02/26/99	vs. No. 4 Washington	L, 4-2
02/27/99	vs. No. 11 Oklahoma	L, 5-2
03/05/99	at No. 2 Arizona	L, 9-1 (5)
03/07/99	at No. 2 Arizona	L, 7-6 (9)
03/16/99	at No. 8 Louisiana-Lafayette	W, 1-0 (9)
03/16/99	at No. 8 Louisiana-Lafayette	W, 4-2
04/18/99	No. 11 South Carolina	W, 6-0
04/18/99	No. 11 South Carolina	W, 1-0
05/21/99	No. 12 Oregon State	L, 3-0
05/22/99	No. 9 Oklahoma	W, 7-3
05/22/99	No. 8 Southern Miss	L, 4-3

2000 (19-11)

Date	Opponent	Result
02/18/00	vs. No. 2 Washington	W, 4-2
02/18/00	at No. 19 Texas	W, 6-2 (8)
02/20/00	vs. No. 2 Washington	L, 4-1
02/25/00	No. 10 Southern Miss	L, 4-1
02/27/00	No. 10 Southern Miss	W, 4-3 (8)
03/03/00	vs. No. 14 Michigan	L, 3-0
03/04/00	vs. No. 19 Hawai'i	W, 8-3
03/04/00	vs. No. 4 Arizona State	W, 6-4
03/05/00	vs. No. 1 Washington	L, 3-0
03/10/00	at No. 3 Oklahoma	W, 3-0
03/11/00	vs. No. 11 Southern Miss	L, 2-1
03/24/00	No. 24 Florida	W, 4-0
03/24/00	No. 24 Florida	W, 6-3
04/05/00	No. 17 Louisiana-Lafayette	W, 4-0
04/05/00	No. 17 Louisiana-Lafayette	W, 1-0
04/07/00	at No. 19 Mississippi State	W, 8-0 (5)
04/07/00	at No. 19 Mississippi State	W, 8-4 (10)
04/08/00	at No. 19 Mississippi State	W, 9-4
04/08/00	at No. 19 Mississippi State	W, 7-1
04/14/00	at No. 19 South Carolina	L, 6-2
04/14/00	at No. 19 South Carolina	W, 6-0
05/05/00	at No. 11 Alabama	W, 3-1
05/05/00	at No. 11 Alabama	W, 8-2
05/06/00	at No. 11 Alabama	L, 5-0
05/06/00	at No. 11 Alabama	L, 3-2 (8)
05/13/00	vs. No. 11 Alabama	W, 5-2
05/14/00	vs. No. 25 South Carolina	L, 1-0 (8)
05/19/00	No. 16 Louisiana-Lafayette	L, 4-1
05/20/00	No. 8 Southern Miss	W, 1-0 (13)
05/21/00	No. 8 Southern Miss	L, 1-0 (9)

2001 (14-8)

Date	Opponent	Result
02/09/01	vs. No. 4 Washington	W, 14-2
02/10/01	vs. No. 3 Arizona	L, 10-0
02/11/01	at No. 6 Arizona State	W, 4-2 (8)
02/23/01	vs. No. 9 Stanford	L, 2-0
02/24/01	vs. No. 5 California	L, 3-0
02/25/01	vs. No. 18 Michigan	L, 3-1 (8)
03/04/01	No. 21 Southern Miss	W, 5-0
03/24/01	at No. 17 South Carolina	W, 2-1
03/24/01	at No. 17 South Carolina	L, 3-2
03/25/01	at No. 17 South Carolina	W, 4-0
04/07/01	No. 3 Alabama	W, 1-0
04/07/01	No. 3 Alabama	W, 3-1
04/08/01	No. 3 Alabama	W, 5-0
04/18/01	at No. 21 Louisiana-Lafayette	L, 2-1
04/18/01	at No. 21 Louisiana-Lafayette	W, 5-0
05/13/01	vs. No. 22 South Carolina	W, 1-0
05/19/01	No. 9 Arizona State	W, 3-2
05/20/01	No. 19 Louisiana-Lafayette	W, 2-1
05/24/01	vs. No. 4 Stanford	L, 2-1 (8)
05/26/01	vs. No. 15 Iowa	W, 2-1
05/26/01	vs. No. 5 Oklahoma	W, 2-1 (13)
05/27/01	vs. No. 2 UCLA	L, 6-0

2002 (14-8)

Date	Opponent	Result
02/08/02	No. 19 DePaul	L, 8-4
02/15/02	vs. No. 12 Nebraska	W, 4-2
02/16/02	vs. No. 5 California	L, 3-0
02/17/02	vs. No. 2 UCLA	L, 7-0
02/22/02	vs. No. 9 Nebraska	L, 1-0

Ranked Opponents

02/23/02	vs. No. 13 Fresno State	W, 1-0
02/24/02	vs. No. 18 Alabama	L, 3-2
03/23/02	No. 24 South Carolina	W, 6-0
03/23/02	No. 24 South Carolina	W, 8-0 (6)
03/24/02	No. 24 South Carolina	W, 1-0
03/30/02	No. 21 Georgia	W, 2-1
03/30/02	No. 21 Georgia	W, 5-1
03/31/02	No. 21 Georgia	W, 4-1
04/06/02	at No. 15 Alabama	L, 1-0 (11)
04/06/02	at No. 15 Alabama	W, 9-1 (5)
04/07/02	at No. 15 Alabama	W, 7-0
05/10/02	vs. No. 25 Georgia	W, 2-1
05/11/02	vs. No. 18 Alabama	W, 6-2
05/12/02	vs. No. 25 Georgia	W, 1-0
05/18/02	at No. 19 Louisiana-Lafayette	W, 5-2
05/18/02	vs. No. 4 Arizona State	L, 3-2 (8)
05/19/02	vs. No. 4 Arizona State	L, 4-1

2003 (10-13)

Date	Opponent	Result
02/08/03	No. 11 DePaul	L, 4-0
02/14/03	vs. No. 10 Cal State Fullerton	W, 4-3
02/14/03	vs. No. 1 UCLA	L, 2-0
02/22/03	vs. No. 7 Cal State Fullerton	L, 7-6
02/23/03	vs. No. 20 Oklahoma	W, 7-4 (9)
03/16/03	at No. 14 South Carolina	L, 3-2 (10)
03/16/03	at No. 14 South Carolina	W, 6-3
03/22/03	at No. 11 Georgia	L, 1-0
03/22/03	at No. 11 Georgia	W, 5-4
03/23/03	at No. 11 Georgia	L, 3-0
03/29/03	No. 16 Alabama	W, 4-3
03/29/03	No. 16 Alabama	L, 7-2
03/30/03	No. 16 Alabama	W, 2-1
05/03/03	at No. 25 Florida	W, 2-0
05/03/03	at No. 25 Florida	L, 8-4
05/04/03	at No. 25 Florida	L, 4-0
05/09/03	vs. No. 16 Alabama	L, 3-1
05/10/03	vs. No. 20 South Carolina	W, 5-1
05/10/03	vs. No. 25 Florida	W, 1-0
05/11/03	vs. No. 25 Florida	W, 3-1
05/11/03	vs. No. 16 Alabama	L, 3-1
05/16/03	at No. 4 Texas	L, 8-0 (6)
05/16/03	vs. No. 15 Arizona State	L, 4-1

2004 (20-11)

Date	Opponent	Result
02/07/04	No. 4 Oklahoma	L, 6-4
02/14/04	vs. No. 2 California	L, 5-1
02/28/04	vs. No. 3 California	W, 6-1
02/28/04	vs. No. 4 Washington	W, 4-2
02/29/04	vs. No. 6 Georgia	W, 5-2 (8)
02/29/04	vs. No. 10 Florida State	W, 4-3
03/07/04	at No. 13 Tennessee	W, 2-1
03/07/04	at No. 13 Tennessee	L, 4-0
03/13/04	No. 15 South Carolina	W, 1-0 (10)
03/13/04	No. 15 South Carolina	L, 6-4 (9)
03/14/04	No. 15 South Carolina	W, 4-0
03/20/04	No. 7 Georgia	W, 10-2 (6)
03/20/04	No. 7 Georgia	L, 6-2
03/21/04	No. 7 Georgia	L, 4-2
03/27/04	at No. 7 Alabama	W, 6-2
03/27/04	at No. 7 Alabama	W, 9-6
03/28/04	at No. 7 Alabama	W, 10-7
04/24/04	No. 19 Auburn	L, 2-1
04/24/04	No. 19 Auburn	W, 11-0 (5)
05/01/04	No. 20 Florida	W, 4-0 (5)
05/02/04	No. 20 Florida	W, 4-1
05/02/04	No. 20 Florida	L, 3-1
05/14/04	at No. 13 Alabama	W, 2-1
05/15/04	vs. No. 14 Auburn	L, 2-0
05/16/04	vs. No. 14 Auburn	W, 1-0
05/16/04	vs. No. 10 Georgia	W, 4-1
05/27/04	vs. No. 6 Michigan	W, 3-2 (13)
05/28/04	vs. No. 2 UCLA	L, 2-0
05/30/04	vs. No. 4 Florida State	W, 2-1
05/30/04	vs. No. 5 California	W, 4-1
05/30/04	vs. No. 5 California	L, 4-1

2005 (4-14)

Date	Opponent	Result
02/26/05	vs. No. 19 Fresno State	L, 5-2
03/19/05	at No. 13 Georgia	L, 3-2
03/19/05	at No. 13 Georgia	L, 2-0
03/20/05	at No. 13 Georgia	L, 4-1
03/26/05	No. 10 Alabama	L, 13-0 (5)
03/26/05	No. 10 Alabama	L, 7-1
04/23/05	at No. 21 Auburn	L, 7-4

04/23/05	at No. 21 Auburn	L, 8-0 (5)
04/24/05	at No. 21 Auburn	L, 2-0
04/30/05	No. 16 Florida	W, 4-3
04/30/05	No. 16 Florida	W, 3-0
05/01/05	No. 16 Florida	W, 10-0
05/07/05	No. 10 Tennessee	L, 1-0 (9)
05/07/05	No. 10 Tennessee	L, 2-0
05/08/05	No. 10 Tennessee	L, 2-0 (9)
05/12/05	vs. No. 8 Georgia	L, 2-1
05/13/05	at No. 23 Florida	W, 9-1
05/14/05	vs. No. 18 Auburn	L, 4-3

2006 (17-13)

Date	Opponent	Result
02/18/06	No. 11 Washington	W, 2-0
02/19/06	No. 11 Washington	W, 4-0
02/24/06	vs. No. 3 UCLA	L, 3-1
02/24/06	vs. No. 11 Oregon State	L, 5-1
02/26/06	vs. No. 6 Stanford	L, 1-0
03/04/06	at No. 10 Oklahoma	W, 2-1
03/05/06	at No. 10 Oklahoma	W, 6-5 (8)
03/18/06	No. 12 Georgia	L, 11-0 (5)
03/18/06	No. 12 Georgia	L, 1-0
03/19/06	No. 12 Georgia	W, 3-0
04/08/06	No. 19 Auburn	W, 4-0
04/08/06	No. 19 Auburn	W, 6-5
04/09/06	No. 19 Auburn	L, 1-0
04/14/06	at No. 3 Alabama	W, 2-1
04/14/06	at No. 3 Alabama	L, 7-0
04/15/06	at No. 3 Alabama	W, 3-2
04/29/06	No. 24 Florida	W, 2-0
04/29/06	No. 24 Florida	W, 7-6
04/30/06	No. 24 Florida	W, 5-0
05/06/06	at No. 6 Tennessee	L, 4-0
05/06/06	at No. 6 Tennessee	L, 10-1 (5)
05/07/06	at No. 6 Tennessee	W, 4-0
05/11/06	vs. No. 21 Auburn	W, 4-1
05/12/06	at No. 8 Georgia	W, 5-0
05/13/06	vs. No. 5 Tennessee	L, 3-0
05/20/06	No. 15 Louisiana-Lafayette	W, 7-6 (10)
05/21/06	No. 15 Louisiana-Lafayette	W, 5-4
05/26/06	at No. 1 Arizona	L, 5-0
05/27/06	at No. 1 Arizona	W, 3-2
05/27/06	at No. 1 Arizona	L, 14-5 (5)

2007 (11-6)

Date	Opponent	Result
03/03/07	at No. 15 Washington	L, 3-1 (9)
03/04/07	at No. 15 Washington	L, 6-3
03/17/07	No. 19 Florida	W, 7-0
03/17/07	No. 19 Florida	W, 4-1
03/18/07	No. 19 Florida	W, 2-1
03/24/07	No. 2 Alabama	L, 6-0
03/24/07	No. 2 Alabama	W, 5-4 (8)
03/25/07	No. 2 Alabama	W, 3-0
04/28/07	No. 1 Tennessee	L, 2-1
04/28/07	No. 1 Tennessee	W, 5-1
04/29/07	No. 1 Tennessee	W, 3-2
05/11/07	vs. No. 2 Alabama	W, 4-1
05/12/07	vs. No. 19 Florida	W, 1-0 (9)
05/18/07	vs. No. 25 Fresno State	W, 1-0 (9)
05/19/07	at No. 16 Stanford	W, 11-5
05/25/07	at No. 9 Arizona State	L, 1-0 (10)
05/26/07	at No. 9 Arizona State	L, 7-4

2008 (5-13)

Date	Opponent	Result
02/23/08	vs. No. 23 Cal State Fullerton	W, 3-2 (8)
02/23/08	vs. No. 2 Northwestern	L, 6-4
02/24/08	vs. No. 9 Arizona	L, 7-4
03/08/08	No. 17 Georgia	W, 8-1
03/08/08	No. 17 Georgia	W, 1-0
03/09/08	No. 17 Georgia	W, 5-2
03/29/08	at No. 3 Florida	L, 6-1
03/29/08	at No. 3 Florida	L, 2-0
03/30/08	at No. 3 Florida	L, 7-0
04/05/08	at No. 2 Alabama	L, 9-8 (10)
04/05/08	at No. 2 Alabama	L, 8-0
04/06/08	at No. 2 Alabama	L, 8-1
04/19/08	at No. 9 Tennessee	L, 8-0
04/19/08	at No. 9 Tennessee	W, 8-2
04/20/08	at No. 9 Tennessee	L, 5-4
05/09/08	No. 3 Alabama	L, 7-4
05/17/08	No. 16 Louisiana-Lafayette	L, 9-4
05/18/08	No. 16 Louisiana-Lafayette	L, 6-3

2009 (5-10-1)

Date	Opponent	Result
02/06/09	vs. No. 10 Oklahoma	L, 8-0 (5)
02/14/09	No. 5 Texas A&M	W, 6-5 (8)
02/15/09	No. 5 Texas A&M	W, 4-3
03/14/09	at No. 8 Georgia	L, 6-5
03/18/09	No. 2 Alabama	W, 3-2
03/18/09	No. 2 Alabama	W, 6-5
04/04/09	No. 13 Tennessee	L, 2-1
04/04/09	No. 13 Tennessee	L, 7-4
04/05/09	No. 13 Tennessee	T, 3-3
04/18/09	No. 1 Florida	L, 3-0
04/18/09	No. 1 Florida	L, 1-0
04/19/09	No. 1 Florida	L, 12-0 (5)
05/07/09	at No. 18 Tennessee	L, 6-5
05/16/09	at No. 9 Arizona State	W, 10-2 (5)
05/17/09	at No. 9 Arizona State	L, 6-4
05/17/09	at No. 9 Arizona State	L, 5-0

2010 (6-12)

Date	Opponent	Result
02/12/10	vs. No. 19 North Carolina	L, 1-0
02/12/10	vs. No. 21 DePaul	W, 4-1
02/13/10	vs. No. 19 North Carolina	W, 6-3
02/20/10	No. 4 Michigan	L, 2-0
04/03/10	at No. 6 Florida	L, 4-1
04/03/10	at No. 6 Florida	L, 2-1
04/04/10	at No. 6 Florida	L, 7-1
04/07/10	at No. 6 Alabama	L, 3-1
04/07/10	at No. 6 Alabama	L, 4-3
04/29/10	No. 8 Georgia	W, 5-1
04/30/10	No. 8 Georgia	W, 5-3
04/30/10	No. 8 Georgia	L, 3-2
05/08/10	at No. 18 Tennessee	L, 6-5
05/08/10	at No. 18 Tennessee	W, 3-0
05/09/10	at No. 18 Tennessee	L, 6-1
05/14/10	vs. No. 5 Florida	W, 9-1
05/15/10	vs. No. 4 Alabama	L, 5-4
05/22/10	No. 20 Texas A&M	L, 1-0

2011 (7-15)

Date	Opponent	Result
02/18/11	vs. No. 20 Oklahoma State	L, 5-3
02/25/11	vs. No. 3 Arizona	L, 4-1
02/26/11	vs. No. 14 California	L, 11-3
03/09/11	No. 2 Florida	L, 8-1
03/09/11	No. 2 Florida	L, 5-0
03/11/11	at No. 1 Georgia	L, 6-3
03/12/11	at No. 1 Georgia	L, 8-0 (5)
03/13/11	at No. 1 Georgia	L, 12-0 (5)
03/18/11	No. 24 Kentucky	L, 6-1
03/19/11	No. 24 Kentucky	W, 2-1
03/20/11	No. 24 Kentucky	W, 4-1
04/08/11	No. 1 Alabama	W, 2-1 (14)
04/09/11	No. 1 Alabama	W, 3-1 (10)
04/10/11	No. 1 Alabama	W, 2-0
04/15/11	No. 6 Tennessee	L, 6-0
04/16/11	No. 6 Tennessee	L, 11-0
04/17/11	No. 6 Tennessee	L, 7-2
04/20/11	at No. 25 Auburn	W, 7-3
04/20/11	at No. 25 Auburn	W, 1-0
05/12/11	vs. No. 8 Georgia	L, 9-0 (5)
05/22/11	at No. 18 Texas A&M	L, 3-1 (9)

2012 (10-19)

Date	Opponent	Result
02/11/12	No. 15 Michigan	L, 2-1
02/19/12	vs. No. 3 California	L, 14-3
03/02/12	at No. 8 Oklahoma	L, 7-0
03/03/12	vs. No. 23 Oklahoma State	W, 7-4
03/03/12	vs. No. 8 Oklahoma	L, 5-0
03/04/12	at No. 23 Oklahoma State	L, 1-0 (10)
03/14/12	No. 20 Auburn	W, 4-1
03/14/12	No. 20 Auburn	L, 2-0
04/06/12	at No. 2 Alabama	L, 6-0
04/07/12	at No. 2 Alabama	W, 3-2
04/08/12	at No. 2 Alabama	L, 6-0
04/13/12	at No. 10 Tennessee	L, 2-0
04/14/12	at No. 10 Tennessee	L, 4-2
04/15/12	at No. 10 Tennessee	L, 10-2 (6)
04/18/12	No. 22 Florida State	L, 8-1
04/24/12	at No. 2 Florida	L, 5-4
04/24/12	at No. 2 Florida	W, 1-0
04/27/12	No. 12 Georgia	L, 1-0 (15)
04/28/12	No. 12 Georgia	L, 6-1
04/29/12	No. 12 Georgia	W, 1-0
05/10/12	vs. No. 7 Florida	L, 1-0

05/19/12	at No. 14 Texas A&M	W, 2-0
05/20/12	at No. 14 Texas A&M	W, 2-1
05/26/12	at No. 10 Missouri	W, 6-1
05/27/12	at No. 10 Missouri	L, 5-1 (12)
05/27/12	at No. 10 Missouri	W, 3-1
05/31/12	vs. No. 1 California	L, 5-3
06/02/12	vs. No. 19 South Florida	W, 1-0
06/02/12	vs. No. 2 Arizona State	L, 6-0

2013 (12-10)

Date	Opponent	Result
02/08/13	No. 22 North Carolina	W, 8-0 (5)
02/10/13	No. 22 North Carolina	L, 3-1
02/23/13	vs. No. 14 Arizona	W, 3-0
02/24/13	vs. No. 16 UCLA	L, 2-0
03/01/13	vs. No. 10 Oregon	L, 10-2 (6)
03/02/13	vs. No. 14 Michigan	W, 14-6
03/03/13	vs. No. 15 Louisville	L, 6-2
03/15/13	No. 17 Kentucky	W, 7-1
03/16/13	No. 17 Kentucky	W, 4-3 (9)
03/17/13	No. 17 Kentucky	W, 3-2
03/27/13	at No. 25 South Alabama	L, 12-5
04/12/13	at No. 10 Texas A&M	L, 6-2
04/13/13	at No. 10 Texas A&M	W, 9-6 (8)
04/14/13	at No. 10 Texas A&M	W, 10-2 (5)
04/19/13	No. 12 Missouri	L, 6-1
04/20/13	No. 12 Missouri	W, 8-0 (5)
04/21/13	No. 12 Missouri	L, 3-2
04/25/13	No. 4 Alabama	W, 3-2 (8)
04/16/13	No. 4 Alabama	W, 2-1
04/17/13	No. 4 Alabama	W, 4-3
05/18/13	No. 21 Louisiana-Lafayette	L, 3-0
05/19/13	No. 21 Louisiana-Lafayette	L, 1-0

2014 (10-15)

02/06/14	No. 10 Texas	L, 6-1
02/14/14	No. 18 South Alabama	L, 2-1
02/20/14	vs. No. 3 Washington	W, 6-3
02/21/14	vs. No. 6 Oregon	L, 4-1
02/22/14	vs. No. 13 Stanford	W, 5-3
03/14/14	No. 1 Florida	L, 7-6 (8)
03/15/14	No. 1 Florida	W, 3-2
03/16/14	No. 1 Florida	L, 10-2 (5)
03/22/14	at No. 22 Oklahoma	L, 2-1
03/23/14	at No. 22 Oklahoma	L, 3-2
03/28/14	at No. 7 Alabama	L, 9-1 (6)
03/29/14	at No. 7 Alabama	L, 2-1
03/30/14	at No. 7 Alabama	L, 5-1
04/04/14	No. 2 Tennessee	W, 7-4
04/05/14	No. 2 Tennessee	W, 8-4
04/06/14	No. 2 Tennessee	L, 9-0 (6)
04/11/14	No. 13 Georgia	L, 6-1
04/12/14	No. 13 Georgia	W, 5-4 (8)
04/13/14	No. 13 Georgia	W, 13-11 (6)

OPENERS

SEASON OPENERS (17-4)

Date	Opponent	Result
02/21/97	Stephen F. Austin	W, 2-0
02/14/98	Southern	W, 4-0 (6)
02/13/99	McNeese State	W, 7-0 (6)
02/12/00	Nicholls State	W, 3-0
02/09/01	vs. No. 4 Washington	W, 14-2
02/08/02	Jackson State	W, 10-0 (5)
02/07/03	Stephen F. Austin	W, 3-1
02/06/04	Centenary	W, 9-0 (5)
02/12/05	vs. Illinois	L, 5-3
02/11/06	Stephen F. Austin	W, 11-0 (5)
02/09/07	Memphis	W, 3-1
02/15/08	St. John's	W, 14-0
02/05/09	vs. UAB	W, 10-5
02/12/10	vs. No. 19 North Carolina	L, 1-0
02/11/11	Louisiana Tech	W, 9-1 (6)
02/10/12	Penn State	L, 5-3
02/08/13	No. 22 North Carolina	W, 8-0 (5)
02/06/14	No. 10 Texas	L, 6-1
02/06/15	Memphis	W, 7-2
02/12/16	Ohio State	W, 9-0 (5)
02/10/17	Oklahoma State	W, 14-2 (5)

HOME OPENERS (19-2)

Date	Opponent	Result
02/21/97	Stephen F. Austin	W, 2-0
02/14/98	Southern	W, 4-0 (6)
02/13/99	McNeese State	W, 7-0 (6)
02/12/00	Nicholls State	W, 3-0
02/19/01	East Tennessee State	W, 9-0 (5)

04/23/14	No. 20 South Alabama	W, 6-1
05/08/14	vs. No. 14 Misosuri	W, 6-0
05/09/14	vs. No. 16 Kentucky	L, 4-3 (9)
05/17/14	at No. 10 Arizona	L, 9-8
05/18/14	at No. 10 Arizona	W, 5-1
05/18/14	at No. 10 Arizona	L, 13-5 (5)

2015 (21-13)

02/14/15	No. 20 Notre Dame	W, 3-2
02/14/15	No. 20 Notre Dame	W, 7-1
02/20/15	vs. No. 13 Arizona	W, 4-3
03/13/15	at No. 1 Florida	L, 4-3
03/14/15	at No. 1 Florida	W, 14-10
03/15/15	at No. 1 Florida	W, 10-3
03/20/15	No. 6 Oklahoma	W, 1-0
03/21/15	No. 6 Oklahoma	W, 10-2 (6)
03/24/15	No. 24 South Alabama	W, 8-0 (5)
03/27/15	at No. 16 Kentucky	L, 3-1
03/28/15	at No. 16 Kentucky	L, 5-2
03/29/15	at No. 16 Kentucky	W, 2-0
04/10/15	at No. 11 Tennessee	W, 5-1
04/11/15	at No. 11 Tennessee	W, 7-4
04/12/15	at No. 11 Tennessee	L, 8-5
04/18/15	No. 24 Texas A&M	W, 6-1
04/19/15	No. 24 Texas A&M	W, 6-3
04/20/15	No. 24 Texas A&M	L, 5-2
04/25/15	at No. 15 Missouri	L, 7-2
04/26/15	at No. 15 Missouri	L, 10-2 (5)
04/27/15	at No. 15 Missouri	W, 9-0 (5)
05/01/15	No. 8 Auburn	L, 2-1
05/02/15	No. 8 Auburn	L, 1-0
05/03/15	No. 8 Auburn	W, 7-1
05/07/15	No. 11 Tennessee	L, 7-5
05/16/15	No. 23 Arizona State	L, 1-0
05/17/15	No. 23 Arizona State	W, 5-0
05/17/15	No. 23 Arizona State	W, 4-3 (9)
05/23/15	No. 16 Arizona	W, 8-0 (5)
05/24/15	No. 16 Arizona	W, 10-5
05/28/15	vs. No. 4 Auburn	W, 6-1
05/29/15	vs. No. 2 Florida	L, 4-0
05/30/15	vs. No. 5 Alabama	W, 5-3
05/31/15	vs. No. 3 Michigan	L, 6-3

2016 (16-16)

02/19/16	vs. No. 9 Arizona	L, 3-0
02/20/16	vs. No. 15 UCF	W, 6-5
02/21/16	vs. No. 8 UCLA	W, 10-5
03/11/16	No. 6 Alabama	W, 6-2
03/12/16	No. 6 Alabama	L, 10-3
03/13/16	No. 6 Alabama	W, 8-1
03/18/16	at No. 11 Texas A&M	L, 6-2
03/19/16	at No. 11 Texas A&M	W, 6-1
03/20/16	at No. 11 Texas A&M	L, 9-5
03/25/16	No. 1 Florida	L, 3-0

02/08/02	Jackson State	W, 10-0 (5)
02/07/03	Stephen F. Austin	W, 3-1
02/06/04	Centenary	W, 9-0 (5)
02/18/05	Grambling State	W, 10-0 (6)
02/11/06	Stephen F. Austin	W, 11-0 (5)
02/09/07	Memphis	W, 3-1
02/15/08	St. John's	W, 14-0
02/11/09	McNeese State	W, 6-0
02/17/10	Louisiana-Monroe	W, 6-1
02/11/11	Louisiana Tech	W, 9-1 (6)
02/10/12	Penn State	L, 5-3
02/08/13	No. 22 North Carolina	W, 8-0 (5)
02/06/14	No. 10 Texas	L, 6-1
02/06/15	Memphis	W, 7-2
02/12/16	Ohio State	W, 9-0 (5)
02/10/17	Oklahoma State	W, 14-2 (5)

SEC OPENERS (17-4)

Date	Opponent	Result
03/15/97	at Auburn	W, 5-0
03/06/98	Auburn	W, 5-2
03/19/99	at Auburn	W, 12-3 (6)
03/17/00	Auburn	W, 6-5
03/10/01	at Florida	W, 1-0
03/09/02	Florida	W, 4-0
03/08/03	Tennessee	W, 4-0
03/03/04	Mississippi State	W, 6-2
03/12/05	at South Carolina	L, 4-3
03/11/06	at Ole Miss	W, 6-1
03/10/07	at Ole Miss	L, 2-1
03/08/08	No. 16 Georgia	W, 8-1
03/07/09	Kentucky	W, 3-2

03/25/16	No. 1 Florida	L, 3-0 (9)
03/26/16	No. 1 Florida	L, 6-2
04/01/16	at No. 10 Georgia	W, 5-4
04/02/16	at No. 10 Georgia	W, 5-1
04/03/16	at No. 10 Georgia	L, 3-1
04/09/16	No. 16 Kentucky	L, 1-0
04/10/16	No. 16 Kentucky	L, 3-0
04/11/16	No. 16 Kentucky	L, 2-0
05/07/16	No. 11 Washington	W, 6-0
05/07/16	No. 11 Washington	L, 9-4
05/08/16	No. 11 Washington	W, 5-4 (9)
05/11/16	vs. No. 16 Texas A&M	W, 5-4
05/12/16	vs. No. 11 Kentucky	W, 3-1
05/13/16	vs. No. 10 Tennessee	W, 3-1 (8)
05/14/16	vs. No. 8 Auburn	L, 7-1
05/27/16	at No. 8 James Madison	L, 3-2
05/28/16	at No. 8 James Madison	W, 2-0
05/28/16	at No. 8 James Madison	W, 3-2
06/02/16	vs. No. 2 Michigan	L, 2-0
06/04/16	vs. No. 6 Alabama	W, 6-4
06/05/16	vs. No. 15 Georgia	W, 4-1
06/06/16	vs. No. 2 Oklahoma	L, 7-3

2017 (13-17)

02/25/17	vs. No. 6 UCLA	L, 6-5 (8)
02/25/17	vs. No. 17 Utah	L, 3-0
03/04/17	No. 10 Minnesota	L, 3-0
3/10/17	at No. 2 Auburn	L, 5-4
03/12/17	at No. 2 Auburn	W, 8-0 (6)
03/12/17	at No. 2 Auburn	L, 5-4
03/24/17	No. 16 Georgia	W, 4-3
03/26/17	No. 16 Georgia	W, 2-0
03/26/17	No. 16 Georgia	W, 1-0
04/07/17	at No. 11 Alabama	L, 3-0
04/08/17	at No. 11 Alabama	W, 1-0
04/09/17	at No. 11 Alabama	L, 4-2
04/14/17	at No. 22 Ole Miss	L, 1-0 (8)
04/14/17	at No. 22 Ole Miss	L, 1-0
04/15/17	at No. 22 Ole Miss	L, 3-2
04/21/17	No. 11 Tennessee	L, 6-3
04/22/17	No. 11 Tennessee	L, 6-4
04/23/17	No. 11 Tennessee	W, 1-0
05/11/17	at No. 7 Tennessee	W, 6-2
05/13/17	vs. No. 8 Auburn	W, 6-0
05/13/17	vs. No. 19 Ole Miss	L, 5-1
05/20/17	No. 14 UL-Lafayette	L, 4-2 (8)
05/21/17	No. 14 UL-Lafayette	W, 6-1
05/22/17	No. 14 UL-Lafayette	W, 5-1
05/26/17	at No. 4 Florida State	L, 3-1
05/27/17	at No. 4 Florida State	W, 1-0
05/28/17	at No. 4 Florida State	W, 6-4
06/01/17	vs. No. 5 UCLA	W, 2-1
06/02/17	vs. No. 1 Florida	L, 7-0
06/03/17	vs. No. 3 Oregon	L, 4-1

03/13/10	at South Carolina	W, 5-0
03/09/11	No. 2 Florida	L, 8-1
03/14/12	No. 20 Auburn	W, 4-1
03/08/14	at Mississippi State	W, 1-0 (14)
03/07/14	at Auburn	W, 4-1
03/06/15	Arkansas	W, 10-0 (5)
03/11/16	No. 6 Alabama	W, 6-2
03/10/17	at No. 2 Auburn	L, 5-4

SEC HOME OPENERS (16-5)

Date	Opponent	Result
03/29/97	Ole Miss	W, 6-2
03/06/98	Auburn	W, 5-2
04/02/01	Ole Miss	L, 2-1
03/17/00	Auburn	W, 6-5
03/17/01	Tennessee	W, 5-0
03/09/02	Florida	W, 4-0
03/08/03	Tennessee	W, 4-0
03/03/04	Mississippi State	W, 6-2
03/25/05	No. 10 Alabama	L, 6-0
03/18/06	No. 12 Georgia	L, 11-0 (5)
03/17/07	No. 19 Florida	W, 7-0
03/08/08	No. 16 Georgia	W, 8-1
03/07/09	Kentucky	W, 3-2
03/17/10	Ole Miss	W, 7-1
03/09/11	No. 2 Florida	L, 8-1
03/14/12	No. 20 Auburn	W, 4-1
03/15/13	No. 17 Kentucky	W, 7-1
03/14/14	No. 1 Florida	L, 7-6 (8)
03/06/15	Arkansas	W, 10-0 (5)
03/11/16	No. 6 Alabama	W, 6-2
03/24/17	No. 16 Georgia	W, 4-3

Pitching Superlatives/Miscellaneous Streaks

PITCHING SUPERLATIVES

PERFECT GAMES: (4)

PITCHER(S)	OPPONENT	DATE
Sydney Smith	Tennessee Tech	03/04/16
Rachele Fico	Southeastern Louisiana (5 Innings)	02/16/11
Tiffany Garcia	Grambling State (5 Innings)	02/15/06
Britni Sneed and Sarah Meadors	Tennessee (5 Innings)	03/18/01

NO-HITTERS: (38)

PITCHER(S)	OPPONENT	DATE
Carley Hoover	Louisiana Tech	02/15/17
Carley Hoover	Tennessee Tech (5 Innings)	03/06/16
Sydney Smith	Tennessee Tech (5 Innings)	03/04/16
Baylee Corbello	Northwestern State (5 Innings)	03/03/15
Kelsee Selman	Jackson State (6 Innings)	02/28/14
Rachele Fico	vs. Ohio State	02/22/13
Meghan Patterson	vs. Southern (5 Innings)	02/18/11
Brittany Mack	Texas State (5 Innings)	02/21/09
Emily Turner	at Arkansas	04/21/07
Dani Hofer	Southern Miss (5 Innings)	02/24/07
Dani Hofer	vs. Missouri State (5 Innings)	02/16/07
Tiffany Garcia	Centenary (5 Innings)	02/10/07
Tiffany Garcia	Mississippi Valley State (5 Innings)	02/17/06
Tiffany Garcia	Grambling State (5 Innings)	02/15/06
Dani Hofer	Arkansas-Pine Bluff (5 Innings)	02/11/06
Kristin Schmidt	Centenary	04/02/03

Kristin Schmidt	Jackson State (5 Innings)	03/19/03
Tessa Lynam	Jackson State (5 Innings)	02/28/03
Kristin Schmidt and Tessa Lynam	Cal Poly	02/15/03
Kristin Schmidt	Baylor	02/07/03
Britni Sneed	Texas A&M-Corpus Christi (5 Innings)	05/04/02
Britni Sneed	at Ole Miss	04/28/02
Britni Sneed	at Southern Miss	04/24/02
Britni Sneed	Southern Miss (5 Innings)	04/18/02
Britni Sneed	at Tennessee	03/16/02
Britni Sneed	Western Michigan	02/10/02
Britni Sneed	Ole Miss (6 Innings)	04/28/01
Ashley Lewis	at Coastal Carolina	03/28/01
Britni Sneed and Sarah Meadors	Tennessee (5 Innings)	03/18/01
Britni Sneed	Tennessee	03/17/01
Britni Sneed and Sarah Meadors	Houston (5 Innings)	03/02/01
Britni Sneed and Sarah Meadors	East Tennessee State (5 Innings)	02/19/01
Britni Sneed	Louisiana Tech	04/11/00
Britni Sneed	at Ole Miss	03/31/00
Ashley Lewis	McNeese State (6 Innings)	02/13/99
Sarah KnifeChief	Arkansas	04/17/98
Sarah KnifeChief and Sophia Mount	Northwestern State (5 Innings)	03/25/98
Julie Stashko and Sophia Mount	Southern (6 Innings)	02/14/98

MISCELLANEOUS STREAKS

OVERALL STREAKS

LONGEST WINNING STREAK

25 games (February 6 - March 8, 2015)

LONGEST HOME WINNING STREAK

30 games (April 12, 2006 - March 18, 2007)

LONGEST LOSING STREAK

9 games (March 13-30, 2005)

LONGEST HOME LOSING STREAK

4 games (March 25, 2005 - April 6, 2005)

MOST CONSECUTIVE SHUTOUTS

7 (Feb. 12-22, 2006)

MOST CONSECUTIVE HOME SHUTOUTS

7 (Feb. 12-22, 2006)

CONSECUTIVE GAMES WITHOUT BEING SHUTOUT

63 (Feb. 13 - May 20, 1999)

CONSECUTIVE HOME GAMES W/OUT BEING SHUTOUT

63 (Feb. 19, 2001 - Feb. 8, 2003)

SEC STREAKS

LONGEST WINNING STREAK

15 games (April 4 - May 5, 2001)

LONGEST HOME WINNING STREAK

16 games (March 18, 2000 - April 3, 2001; April 2, 1999 - March 17, 2000)

LONGEST LOSING STREAK

9 games (March 13, 2005 - March 30, 2005)

LONGEST HOME LOSING STREAK

6 games (March 25, 2016 - April 11, 2016)

MOST CONSECUTIVE SHUTOUTS

5 (March 18-30, 2012)

MOST CONSECUTIVE HOME SHUTOUTS

4 (April 1-8, 2006; March 20-24, 2002; April 22-30, 2000; April 16 - May 7, 1999;)

CONSECUTIVE GAMES WITHOUT BEING SHUTOUT

67 (April 21, 1998 - May 5, 2000)

CONSECUTIVE HOME GAMES W/OUT BEING SHUTOUT

69 (April 21, 1998 - March 24, 2007)

CONSECUTIVE SEC CHAMPIONSHIPS

4 (1999-2000-2001-2002)

CONSECUTIVE SEC TOURNAMENT CHAMPIONSHIPS

2 (2001-2002)

CONSECUTIVE SEC WESTERN DIVISION TITLES

6 (1997-1998-1999-2000-2001-2002)

PROGRAM HIGHLIGHTS MOST WINS IN A SEASON

59 (2001, 2000)

MOST SEC WINS IN A SEASON

27 (1999)

FEWEST LOSSES IN A SEASON

10 (1999)

FEWEST SEC LOSSES IN A SEASON

3 (1999)

BEST WINNING PERCENTAGE IN A SEASON

.848 (56-10 - 1999)

BEST SEC WINNING PERCENTAGE IN A SEASON

.900 (27-3 - 1999)

BEST START TO A SEASON

25-0 (2015)

BEST START TO THE SEC SEASON

12-0 (1997)

MOST SHUTOUTS IN A SEASON

35 (2002)

MOST SEC SHUTOUTS IN A SEASON

17 (2002)

CONSECUTIVE WEEKS RANKED IN THE TOP 25

103 (Feb. 28, 1998 - March 30, 2005)

CONSECUTIVE WEEKS RANKED IN THE TOP 10

48 (Preseason 2000 - March 18, 2003)



COMMITMENT TO SOFTBALL



LSU ACCOLADE WALL



MEETING ROOM



LSU SOFTBALL LOCKERROOM



LSU SOFTBALL ALL-AMERICANS



TIGER PARK THE HOME OF LSU SOFTBALL

"Tiger Park is a wonderful visual representation of not only the commitment to the very deserving LSU softball team, but further, to women's athletics."

Cheri Kempf

Commissioner/President - National Pro Fastpitch & Broadcast Analyst - ESPN, CST, Fox Sports Network

RATED FIFTH-BEST BUILDING OF LSU ARCHITECTURE

"Best seen at night, when its gables and overhang seem to brighten into shimmering white sails winging through cool ebony skies, the softball stadium shows that LSU can come up with a building that plays to something other than the local taste for plantation imagery and Greco-Roman bric-a-brac. Welling out of a hillock in a way that suggests strong shoulders on the brink of swinging a home run, the softball stadium evidences a modest freshness that brings a smile and savors of popcorn and hot dogs."

- LSU Faculty Senate Monthly Newsletter • October 2010



OPENING DAY OF TIGER PARK • FEBRUARY 11, 2009



TIGER PARK CONCOURSE



TIGER PARK ALL-AMERICAN MURAL



LSU SOFTBALL TICKET OFFICE



BRITTANY MACK, FAMILY AND NPF & USSSA PRIDE REPRESENTATIVES



TIGERS WORLDWIDE

LSU players have made their mark on the international level since the program restarted in 1997, playing for various national teams across the globe. Current LSU assistant coach Howard Dobson has served as an assistant coach for Team USA, while players such as

Sahvanna Jaquish and Shemiah Sanchez have suited up for Puerto Rico. Freshman Amanda Doyle competed on the U.S. Women's National Team Training squad, vying for a spot on the JWNT. In 2018, Jaquish was named to the Women's National team roster, while Carley

Hoover was named to the Japan All-Star series roster. Both will compete for Team USA this summer. The sport of softball will return to the Olympics in 2020 in Japan.





L TO R: LINDSAY LEFTWICH, BETH TORINA, SAHVANNA JAQUISH, AND HOWARD DOBSON

ACADEMIC SUCCESS

COX COMMUNICATIONS ACADEMIC CENTER FOR STUDENT-ATHLETES



Kenneth O. Miles
Assistant Vice Chancellor/
Executive Director



Walt Holliday
Director of
Academic Affairs



Jason Shaw
Associate Director



Carole Walker
Academic Advisor



MODELS OF EXCELLENCE

LSU, in particular the efforts of the Cox Communications Academic Center for Student-Athletes, is one of eight colleges and universities nationwide that was honored by **University Business** magazine in its Spring 2016 Models of Excellence recognition program. The Models of Excellence program recognizes innovative approaches to encouraging and nurturing student success on campus. "For student-athletes, pressure bears down from all angles - from classroom expectations to media scrutiny," says **University Business** senior editor Tim Goral. "LSU realizes the unique challenges this population faces, and offers a holistic solution that helps this group succeed outside of game day."



VALUES

Accountability

Exhibiting and promoting responsibility, independence, and self-advocacy.

Commitment

Striving for excellence in the achievement of our organizational goals.

Success

Achieving holistic success in all that is desired, planned, attempted and attained.

Integrity

Upholding and uncompromising moral and ethical code by adhering to rules, regulation and values.

Diversity

Cultivating and sustaining an inclusive environment that foster mutual respect for individual differences.

Teamwork

Fostering a cooperative and supportive efforts achieve mutually defined goals

Service

Contributing to the betterment to society by acknowledging and pursuing the needs of the institution, community and those we serve.

Education

Fostering a thirst for knowledge and promoting the discipline to pursue life-long learning.

"ENTER TO LEARN, LEAVE TO SERVE"



STUDY AREA

Included in the 54,000 square feet of the Academic Center are individual study areas as well as 12 private computer rooms for student-athletes to work one-on-one with tutors or by themselves.



BO CAMPBELL AUDITORIUM

The 1,000-seat auditorium is used throughout the year as a classroom and lecture hall. Each seat in the auditorium has space for a laptop and a modem hookup, providing each student unlimited learning opportunities. The auditorium also contains a movie theatre size screen to aid professors with lectures and classroom activities.



THE LIBRARY

The library provides a perfect setting for individual study, or with a tutor as a group.

ACADEMIC CENTER

A \$15 million renovation to the Gym Armory in 2002 put the Cox Communications Academic Center For Student-Athletes at the forefront of today's academic centers. The facility features over 54,000 square feet of working space, 136 computer workstations, study rooms and a 1,000-seat auditorium.

VISION

To be the premier provider of transformative student-athlete support services.

MISSION

To challenge our student-athletes to achieve their highest level of intellectual and personal development.

GOALS

- Graduate our Student-Athletes
- Prepare Student-Athletes for Life after LSU
- Promote and Preserve Academic Integrity Through Education and Example
- Nurture the Personal Well-Being and Professional Aspirations of Our Team

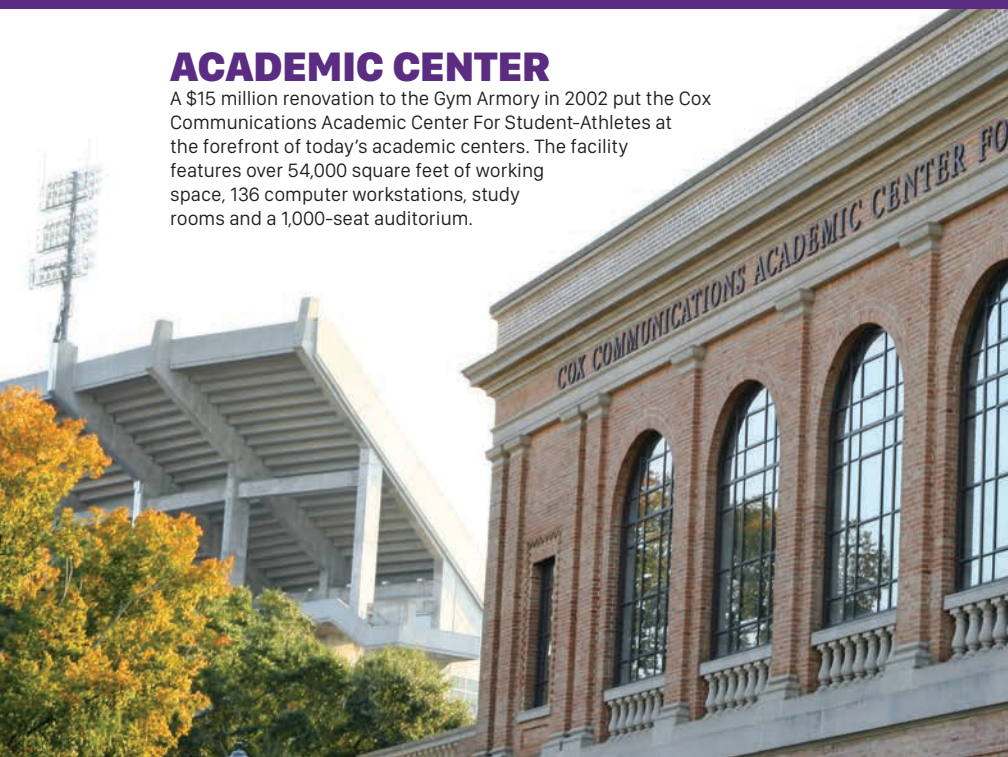

LSU GREATS

The following 11 individuals are the only athletes to have their jerseys retired by LSU. Men's basketball has retired the No. 23 for Pete Maravich, No. 50 for Bob Pettit, Jr., No. 33 for Shaquille O'Neal and No. 40 for Rudy Macklin. Women's basketball retired the No. 33 for Seimone Augustus and 34 Sylvia Fowles. Football's only two retired jerseys are the No. 20 worn by Billy Cannon and the No. 37 worn by Tommy Casanova. Baseball retired the No. 15 in honor of longtime coach and former athletics director Skip Bertman, the No. 19 for Ben McDonald, the No. 36 for Eddy Furniss and the No. 12 for Todd Walker. Augustus became the first woman in LSU Athletics history to have her jersey retired in January 2010. Walker joined the prestigious list in April 2017.



50 BOB PETTIT

Pettit led LSU to its first NCAA Final Four in 1953 and he later became the first player in NBA history to exceed the 20,000-plus point barrier. Pettit is a member of the NBA Hall of Fame, and in 1997, he was named as one of the top 50 players in NBA history.



23 PETE MARAVICH

"Pistol Pete," Maravich still holds the NCAA record for career points with 3,667 and for career scoring average with 44.2 points a game. He was selected the National Player of the Year in 1970 after leading the Tigers to the NIT Final Four. He scored 50-plus points an amazing 28 times. He went on to a 10-year professional career and was selected as one of the NBA's 50 greatest players in 1997.



20 BILLY CANNON

One of the true legends of college football in the South, Billy Cannon was the 1959 Heisman Trophy winner and helped the Tigers to the 1958 national title. Cannon's most memorable performance came in 1959 against Ole Miss when No. 1 LSU trailed No. 3 Ole Miss 3-0 in the fourth quarter. He fielded a punt, broke seven tackles and returned it 89 yards for the 7-3 victory. He went on to a successful 11-year professional career.



33 SHAQUILLE O'NEAL

Shaquille O'Neal was the first pick in the 1992 NBA Draft. He was named MVP of the league in 2000 and was a three-time NBA Finals MVP after leading the Los Angeles Lakers to three World Championships. At LSU, O'Neal averaged 21.6 points and 13.6 rebounds for his career, and in 1991, he was named the World's Amateur Athlete of the Year as well as SEC Athlete of the Year and National Player of the Year. In 1997, he was named as one of the top 50 players in NBA history.



15 SKIP BERTMAN

A legend in the college baseball ranks, Skip Bertman created a dynasty at LSU, guiding the Tigers to five national titles in a 10-year stretch from 1991-2000. He also coached the United States to a bronze medal at the 1996 Olympics in Atlanta and was an assistant on the gold medal-winning U.S. squad in Seoul, Korea, in 1988. Bertman retired from coaching following the 2001 season and served as LSU's athletics director for seven years. Bertman was inducted into the College Baseball Hall of Fame in 2006.



40 RUDY MACKLIN

Rudy Macklin was a two-time basketball All-American selection during his Tiger career from 1976-81 during which time he became LSU's all-time leading rebounder with 1,276 boards and the second-leading scorer in school history behind only the legendary Pete Maravich with 2,080 points. He led the Tigers to two Elite Eight appearances and the 1981 Final Four in Philadelphia. He still holds the school single-game rebound record with 32, a mark like some of the great records in any sport that may never be broken.

ABOUT LSU RETIRED JERSEYS

The retirement of the jerseys of Casanova, Furniss, Walker, McDonald, Macklin and Augustus comes under a new provision of the LSU jersey retirement bylaws that says the retirement of an athlete's jersey in a particular sport does not preclude a current student-athlete in that sport from wearing the jersey number in that or any other sport, subject to the discretion of the head coach. This provision applies only to jerseys retired after January 1, 2007, so the numbers worn by Maravich, Pettit, O'Neal, Cannon and Bertman may never again be worn by future student-athletes in their respective sports. To have a jersey retired at LSU, an athlete must have completed intercollegiate competition for LSU a minimum of five years prior to nomination. Athletes must have demonstrated truly unusual and outstanding accomplishments, exceeding and in addition to all criteria used for Hall of Fame selection. Nominees must have a unanimous vote of support from the Hall of Fame committee.



37 TOMMY CASANOVA

Tommy Casanova is the only three-time All-American in the history of LSU football and is a member of the College Football Hall of Fame. During his Tiger career from 1969-71, Casanova personified versatility for his myriad of talents as he played offense, defense, returned punts and kickoffs. One of just two three-time All-SEC performers at LSU, he played six seasons with the Cincinnati Bengals of the NFL while earning his medical degree.



19 BEN MCDONALD

Ben McDonald won the prestigious Golden Spikes Award, given annually to the nation's most outstanding player, in 1989 and is a member of the College Baseball Hall of Fame. He led LSU to two College World Series appearances. In 1989, McDonald was named National Player of the Year by Baseball America, The Sporting News and Collegiate Baseball. He was selected by the Baltimore Orioles as the No. 1 pick in the major league draft in 1989 and went on to enjoy a 10-year major league career with the Orioles and the Milwaukee Brewers.



33 SEIMONE AUGUSTUS

Seimone Augustus is the only women's basketball player in school history to earn State Farm Coaches Association All-America honors three times: 2004, 2005 and 2006. Augustus became LSU's first NCAA National Player of the Year, and she claimed the honor twice in 2005 and 2006. A 2006 graduate of LSU, Augustus was the 2012 WNBA Finals MVP after winning a world title. She also led the United States to Olympic gold medals at the 2008 Beijing and 2012 London Games.



36 EDDY FURNISS

Eddy Furniss enjoyed one of the best four-season stretches (1995-98) in college baseball history. Furniss is still the Southeastern Conference all-time leader in hits (352), home runs (80), RBI (308), doubles (87) and total bases (689). He was selected in the fourth round of the 1998 Major League Draft by the Pittsburgh Pirates and played five seasons in the minor leagues before retiring to concentrate on a career in medicine.



12 TODD WALKER

Todd Walker, a two-time first-team All-American, led the Tigers to the national championship in 1993, earning the College World Series Most Outstanding Player award. Known for his incredible work ethic, Walker was a two-time finalist for the Golden Spikes Award, a first-team All-SEC member three years and the SEC Player of the Year in 1993. He posted a .396 career batting average, and he completed his collegiate career as the SEC all-time leader in hits (310), runs (234), RBI (246) and total bases (557). Walker was the eighth overall selection in the 1994 Major League Baseball Draft and enjoyed a 12-year career.



34 SYLVIA FOWLES

Fowles was a three-time all-american for the LSU women's basketball team and is the second LSU women's basketball player to have her jersey retired. Fowles led the Lady Tigers to four-straight Final Four appearances and finished her career with 2,234 career points, just one of five Lady Tigers to reach more than 2,000 points. She also is the programs leading rebounder, tallying 1,570 rebounds in her four years. Fowles went on to play in the WNBA and currently plays for the Minnesota Lynx. She earned MVP honors in 2015 and 2017 and earned WNBA Defensive Player of the Year for the third time in 2016.



SHAQUILLE O'NEAL

A four-time NBA champion and 15-time All-Star, Shaquille O'Neal was one of the most dominant centers in NBA history. He announced his retirement from the NBA in June 2010 after a brilliant Hall of Fame career and has since become a television analyst on TNT. One of the most quotable figures on the planet, O'Neal earned his bachelor's degree from LSU in December 2000. In 2011, he penned his own biography, "Shaq Uncut, My Story," and then received his doctorate degree from Florida's Barry University in May 2012.

LOLO JONES

A three-time national champion hurdler at LSU, Lolo Jones continues to take the sporting world by storm. Jones became an inspirational figure as a two-time World Indoor Champion and the world record holder in the 60-meter hurdles with a time of 7.72. She competed in both the 2008 Beijing and 2012 London Olympic Games and became the first LSU athlete to ever grace the cover of Time Magazine in July 2012. A 2005 graduate of LSU, Jones is now a two-sport star. She was named to the U.S. National Bobsled Team that went on to claim gold at the 2013 FIBT World Championships and compete at the 2014 Winter Olympics.



PROMINENT LSU ALUMNI



EDUARDO AGUIRRE, JR.

Named the first Director of U.S. Citizenship and Immigration Services (USCIS) for the Department of Homeland Security in 2003, Aguirre, Jr., was the U.S. Ambassador to Spain from 2005 until 2009.



SEIMONE AUGUSTUS

A two-time NCAA Women's Basketball National Player of the Year, Augustus graduated from LSU in 2006. She is a two-time U.S. Olympic gold medalist and continues an All-Star pro career with the WNBA's Minnesota Lynx. She was named WNBA Finals MVP in 2012 after winning a WNBA title. She was selected to the 2016 U.S. Olympic team.



JAMES CARVILLE

Carville received both a bachelor's degree and law degree from LSU and gained fame in the 1990s as the chief campaign strategist for Bill Clinton and Al Gore. Carville also penned a best-selling memoir titled "All's Fair: Love, War and Running for President."



LOD COOK

Cook graduated from LSU with a bachelor's degree in mathematics in 1955 and then earned his Master's degree in petro engineering in 1955. Cook served as CEO of ARCO for nine years.



CARLOS ROBERTO FLORES

The president of Honduras from 1998-2002, Flores helped the nation recover after Hurricane Mitch devastated the country in 1998. Flores is married to the former Mary Carol Flake, also an alumnus of LSU.



JIM FLORES

Flores graduated with two bachelor's of science degrees; one in corporate finance in 1981 and the second in petroleum land management in 1982. Flores serves as both chairman and CEO of Flores and Rucks, Inc., a publicly held independent oil and gas company.

LSU's enrollment is more than 30,000 students, including more than 1,600 international students and nearly 5,000 graduate students.

Dr. Larry O. Arthur - AIDS researcher

Dr. Julian Bailes - expert in neurovascular disease. Chairman of the Department of Neurosurgery an Co-Director of the NorthShore Neurological Institute

John Ed Bradley - Former Sports Illustrated writer and novelist. Former LSU football player

John Breau - U.S. Senator (1987-2005) and U.S. Congressman (1972-86) from Louisiana

Wil Calhoun - Executive Producer of television sitcom "Friends"

Cassandra Chandler - One of the Federal Bureau of Investigation's highest ranking African-American women as special agent in charge of the Norfolk Field Office

"Lightning Joe" Lawton Collins - Chief of Staff for President Harry Truman

Bill Conti - Oscar-winning composer who has written theme music for several well-known movies, including "Rocky" and its sequels

Eric Arturo Delvalle - President of Panama (1985-1988)

Dr. Alexander William "Alex" Dunlap - Current chief veterinarian for NASA who is responsible for all NASA policies related to animal health and welfare

A. Wright Elliott - Retired executive vice president, Chase Manhattan Bank

Dr. John Elstrott - Chairman, Whole Foods Market

Graves Erskine - U.S. Marine Corps General in WWII

Maxime A. Faget - Designed Mercury and Gemini spacecrafts

Mary Carol Flake Flores - Former first lady of Honduras

Murphy "Mike" Foster, Jr. - Former governor of Louisiana (1996-2004)

Kevin Griffin - Lead singer of the platinum-selling rock band "Better Than Ezra"

Paul Groves - Award-winning tenor with the Metropolitan Opera

Reinosuke Hara - Former president and CEO of Seiko Instruments

Bill Harp - Television set decorator for series including "L.A. Law" and "The Carol Burnett Show"

Pat Bodin - Former CIO of Exxon Mobil

Walter Hitesman - Former president, Reader's Digest

Hubert Humphrey - U.S. vice president (1965-69)

Adrian Mitchell - Chief Financial Officer and Chief Operating Officer of Crate & Barrel

W. Vernon Jones - Senior Scientist for Suborbital Research, NASA headquarters

Catherine D. "Kitty" Kimball - In 2009, was sworn in as first female to serve as chief justice of Louisiana's highest court

Delos "Kip" Knight - President of U.S. Retail Operations for H&R Block

Harry J. Longwell - Former Executive Vice President and Director of Exxon Mobil

Ray Marshall - Secretary of Labor under President Jimmy Carter
James E. Maurin - Founding partner and CEO of Stirling Properties, a national real estate services firm

Jake Lee Netterville - Former Managing Director of Postlethwaite & Netterville, the largest Louisiana-based public accounting firm
Edwin Newman - Former NBC News journalist and author

Carolyn Bennett Patterson - Former senior editor, National Geographic

J. Howard Ramin - Former CEO and Chairman of the Board, Texaco

Rex Reed - Drama critic, syndicated columnist

Maj. Gen. Thomas Rhame - Led 1st Infantry Division against Iraq during Persian Gulf War

Thomas O. Ryder - Chairman of the Board, The Reader's Digest Association

Steve Scalise - U.S. House Majority whip

Frances Seghers - Senior VP of Sony Entertainment European Community Affairs, which includes Sony Music, Sony Pictures and Sony Playstation

Dolores Spikes - Former President of the Southern University System and the University of Maryland-Eastern Shore

Bernette Joshua Johnson - Louisiana Supreme Court Chief Justice; one of the first African-American women to attend LSU law school

David Suarez - President and CEO of The Atlantic Company of America. Architect who restored the Washington Monument and the National Archives Building among others

Olympia Vernon - Award-winning author and recipient of an American Academy of Arts and Letters Award for her debut novel, Eden

Rebecca Wells - Author of the novel and film "Devine Secrets of the Ya-Ya Sisterhood"

Roger W. Jenkins - President and CEO of Murphy Oil Corporation



MIKE PAPAJOHN

The starting centerfielder on LSU's inaugural College World Series team in 1986, Mike Papajohn today is a prominent actor in Hollywood. Papajohn was the only actor to star in four \$150 million movies in the same calendar year, doing so in 2009. The LSU alumnus has appeared in blockbuster films: Spiderman, Terminator Salvation, For the Love of the Game and most recently in Jurassic World.

DR. JAMES ANDREWS

Arguably, the world's most renowned orthopedic surgeon for knee and shoulder injuries, Andrews is a 1963 graduate of LSU and a 1967 graduate of LSU Medical School. He has worked on numerous all-star athletes, including Michael Jordan, Drew Brees, Brett Favre and Albert Pujols. Andrews is also the founder of the American Sports Medicine Institute (ASMI).



SYLVIA FOWLES

Fowles was a two-time WBCA first-team All-American before her pro career with the WNBA's Chicago Sky and Minnesota Lynx. She was named the WNBA Finals MVP in 2015. Fowles was a member of U.S. Olympic Gold Medal teams in 2008 Beijing and 2012 London, and was chosen again in 2016 to represent USA Basketball for the Rio Olympics.



JOHN HAVENS

A 1978 LSU graduate in geology, Havens is president of Seismic Exchange (SEI) and vice-chairman of the Houston Astros. He is also owner of Cal-a-Vie Health Spa in San Diego that was voted the No. 1 destination spa by "Travel + Leisure" magazine in 2013.



MARY L. LANDRIEU

Landrieu became the first woman from Louisiana selected to a full term in the United States Senate in 1996. In 2014 she was appointed chair of the Senate Energy and Natural Resources Committee.



SUZANNE PERRON

A 1991 LSU graduate, Perron is a rising star in the design world having worked with top designers Vera Wang and Carolina Herrera. Perron has designed dresses for Hollywood stars Jennifer Lopez, Mariska Hargitay and Holly Hunter, among others.



MARTY SIXKILLER

Senior Technical Director for PDI/DreamWorks' movies "Antz," "Shrek," "Shrek 2," "Shrek the Third," "Madagascar" and "Over the Hedge".



DAVID STEINER

A 1982 LSU graduate, Steiner has served as the CEO of Waste Management since 2004. Under Steiner's leadership, the Houston-based company was named one of the World's Most Ethical Companies by Ethisphere in 2008.



— CAMPUS LIFE —



LSU's Memorial Tower (top main photo) was one of the first structures completed on the present campus and sits east of the quadrangle (above, left). It represents the University as a memorial to those who gave their lives during World War I. Although it currently houses the LSU Anglo-American Art Museum, plans are in process to return Memorial Tower to a military museum as originally intended. Students often enjoy concerts on the LSU Parade Ground (above, right).



LSU[®]

Location: Baton Rouge, La.
 Founded: January 2, 1860
 Enrollment: 31,527
 President: Dr. F. King Alexander
 Major Fields for Bachelor's Degrees: 72
 Major Fields for Master's Degrees: 72
 Major Fields for Doctoral Degrees: 54

Louisiana State University and Agricultural & Mechanical College has, throughout its 156-year history, served the people of Louisiana, the region, the nation and the world. LSU is creating a revolution, one of pervasive change and advancement. The focus of the LSU community has been an increased commitment to excellence. Our progress has been dramatic and shows no sign of stopping.

Having witnessed many of yesterday's possibilities become today's tangible realities, the LSU community set forth to capitalize on its success. The goal was to improve our standing as a nationally competitive flagship university. Following intense discussions among the LSU Board of Supervisors, campus administrators, faculty and student leaders, the objectives required to reach this status crystallized, providing the impetus for LSU's National Flagship Agenda.

"LSU is my home. It was a place where I made my name and a place where I was able to come here and have fun. It was the best three years of my life. While you are here, have fun and become a master of time management. You need to do what you have to do to make it. Work hard. I have been blessed. Baton Rouge is the place that helped me become who I am. I will never forget this place."



Shaquille O'Neal
LSU Basketball Player
1989-92
Four-time NBA Champion

"LSU has the greatest fans. Being a hometown girl from Baton Rouge, I knew LSU always took pride in its athletic program. You always hear about Tennessee and Connecticut, but I wanted to be able to help put LSU up there on the map with them. We accomplished a lot during my time. I wouldn't change it for anything. I got to play for one of the greatest coaches in history in Coach Gunter. I got to play with a group of women that became my family."



Seimone Augustus
Guard (2002-06)
Two-time National Player of the Year
2011 LSU Athletic Hall of Famer
2011, 2013 & 2015 WNBA Champion

"As far back as I can remember (riding bicycles, playing little league baseball), I have literally bled purple and gold. It never crossed my mind that there was anywhere else to go other than LSU. The experiences and relationships that I developed at LSU have been an integral part of my life. No other colleges existed in my mind. I am fortunate to have attended a place that I considered a dream and look forward to my association with the University until the day I die."



David Toms
2001 PGA Champion
and LSU Graduate

"How could you put a price tag on the experience I had at LSU? You couldn't pay me enough money to take away the College World Series championship or the things I learned from (former LSU head coach) Skip Bertman to the relationships I have with guys like (former LSU teammates) Victor Brumfield and Blair Barbier. You meet all these guys and you have lifelong friends. I could go on and on about guys I still keep in close contact with."

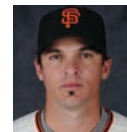

Ryan Theriot
LSU Baseball (1999-2001)
Two-time MLB
World Series Champion

Did You Know?

- In the 2009, 2010, 2011, 2012, 2013, 2014 and 2015 editions of *U.S. News & World Report's* America's Best Colleges, LSU is ranked in the first tier for "Best National Universities."
- The LSU College of Engineering announced that more than 450 individual and corporate donors pledged \$52.5 million in private funds, fulfilling the college's commitment to a \$100 million public/private partnership to renovate Patrick F. Taylor Hall.
- LSU is the only public university in Louisiana with top-tier designation by *U.S. News and World Report* and "Very High Research Activity" designation by the Carnegie Foundation. LSU's commitment to coastal studies is world-renowned.
- According to a study published in the June 2014 *Journal of Chemical Education*, LSU is the top university in the nation in granting PhD degrees in chemistry to women and underrepresented minority students.
- LSU ranks among the top 30 public universities in total research awards. The University's total federal funding -- from agencies such as the National Science Foundation, National Institutes of Health, and the Department of Homeland Security -- has increased 86 percent or more than \$90 million in recent years.
- LSU's student newspaper, *The Daily Reveille*, was recently awarded the prestigious Society of Professional Journalists' top honor, as it was named the "Best All-Around Daily Student Newspaper" in the United States.
- The E. J. Ourso College of Business was ranked in the Top 50 of the internationally known "Top Business Schools" in 2009 by Eduniversal and was recognized during the inaugural Eduniversal World Convention.



Donors generously gave more than \$193 million in support of LSU in 2014-15, setting a record for giving to the university during a single year. Gifts this year included LSU's largest in-kind gift ever, premier geoscience and engineering software valued at \$62 million; an anonymous planned gift commitment of \$40 million split between the LSU Foundation and TAF; the largest unrestricted endowed gift in LSU's history as part of Roger Ogden's \$12 million Honors investment; and record membership in the LSU Alumni Association.

- Thanks to generous donations from loyal supporters and continued capital outlay from the Louisiana Legislature, campus construction continues on a number of major projects, including the \$110 million College of Engineering renovation.
- For the second time, LSU researchers at LIGO in Livingston, La., observed gravitational waves - ripples in the fabric of spacetime. LIGO spokesperson and LSU physicist Gabriela Gonzalez made the announcement nationally and said it's a promising start to mapping black holes in the universe.

LSU researchers have described a new genus and species of cavefish from Mexico - the Oaxaca Cave Sleeper. It has not been collected or seen in more than 20 years and lives in a cave system threatened by damming. LSU expert fish and TED Fellow Prosanta Chakrabarty recently spoke on the finding.

- Next year, LSU research associate and recent LSU Master of Public Administration graduate Alvaro Armas will be one of two Knauss Fellows from the Louisiana Sea Grant College Program serving in Washington, D.C.
- LSU microbiologists have concocted artificial seawater that can be used to successfully cultivate abundant marine microorganisms.



Dr. F. King Alexander

President, LSU



Dr. F. King Alexander is the President of Louisiana State University, which enrolls more than 45,000 students and includes institutions across Louisiana. He began at LSU on June 24, 2013. During his tenure as president, the university has seen consecutive record-breaking graduating classes in terms of both size and diversity and enrollment growth across all campuses.

Prior to this appointment, Dr. Alexander was president of California State University, Long Beach (2005-2013) one of the nation's largest public universities.

During his more than seven-year tenure at California State University, Long Beach, Dr. Alexander was twice named the California State University Student Association (CSSA) "President of the Year," which represents all 23 California State Universities and its more than 440,000 students.

Prior to becoming president of California State University, Long Beach, Dr. Alexander was president of Murray State University in Kentucky (2001-05) and was a faculty member at the University of Illinois, Champaign-Urbana, where he was the director of the graduate higher education program.

A Kentucky native who grew up in north Florida, Dr. Alexander received his Ph.D. from the University of Wisconsin-Madison in higher education administration with a focus on finance and educational policy analysis, and a Master of Science degree in comparative educational studies from the University of Oxford in Oxford, England.

As a teacher and administrator, Dr. Alexander has received many

honors, including the University of Wisconsin-Madison School of Education Alumni Achievement Award (2002) and has research university faculty affiliations at the University of Wisconsin-Madison Center for the Study of Postsecondary Education (WISCAPE) and Cornell University Higher Education Research Institute (CHERI).

Dr. Alexander also has been asked to represent public higher education colleges and universities on numerous occasions to the United State Congress on issues of college affordability, student indebtedness, and institutional efficiency and effectiveness in efforts to address many of the growing challenges facing American higher education. He has testified before the Senate Committee on Health, Education, Labor & Pensions (HELP), the U.S. Commission on Civil Rights, and the Advisory Committee on Student Financial Assistance, to name a few. Due to his national recognition and involvement in higher education issues, Dr. Alexander has served on numerous U.S. higher education and statewide organizational leadership boards, and remains very active in policy and planning discussions.

Dr. Alexander and his wife, Shenette, have three children: Kylie, Savannah and Madison.



Dr. Bill Demastes

Faculty Athletics Representative

Dr. Bill Demastes, a professor of English at LSU, is in his fifth year as Faculty Athletics Representative. Dr. Demastes earned his Ph.D. in English in 1986 from the University of Wisconsin-Madison with a Field of Study of Drama as Genre and a specialization in 20th-Century American and British Drama. He

earned his masters in English in June 1979 from the University of Georgia in Athens, where he specialized in 19th-Century American Literature.

At LSU, he served as Associate Dean of the College of Arts and

Sciences from 2001-04 and Director of Undergraduate Studies for the Department of English from 1999-2001 and 2010-11. He has also served as Associate Chair of the Department of English (1998-99); Director of the Master of Arts in Liberal Arts Program (1996-04); and Director of Graduate Studies in the Department of English (1992-94; 2005-06).

He was honored with the LSU Alumni Association Faculty Excellence Award in 2000, and in 2002 he won the LSU Distinguished Faculty Award. He was named in 2009 an LSU Rainmaker, which is given to the top 100 LSU Faculty. In 2010 and 2013 he received the Tiger Athletic Foundation Undergraduate Teaching Award, and in the summer of 2011, he was named the Harry Ransom Summer Fellowship recipient by the University of Texas.



Joe Alleva

LSU Vice Chancellor/Director of Athletics

Joe Alleva continues to bring unprecedented national recognition to LSU as Vice Chancellor and Director of Athletics, overseeing historic growth of one of the most recognized brands in all of sports. Under his leadership, LSU has one of the country's premier programs with tremendous academics and athletics success. Now in his 10th year at LSU, Alleva remains dedicated to overall excellence and providing the resources necessary for student-athletes to excel in competition, in the classroom and in the community.

Alleva's strategic plan involves an unwavering investment in the future of LSU Athletics that will benefit the university for generations and create an enduring, impactful environment for student-athletes that contains the best in facilities, academic support and coaching staffs.

Alleva has expertly managed the department's finances and operations, making LSU one of the nation's top 10 programs in terms of revenue, profit, ticket sales and investment into its student-athletes and athletic endeavors. He joined the LSU family on April 4, 2008, and he was named vice chancellor in August of 2009, marking the first time in school history that the director of athletics has also held a vice chancellor position.

In the spring of 2016, he completed a five-year term on the prestigious NCAA Men's Basketball Committee, an appointment that affirmed his reputation as one of the most respected athletic administrators in the country. Alleva has been appointed to numerous national committees, including the Football Bowl Certification Committee, the NCAA Division I Championships/Competition Cabinet and several Southeastern Conference and Atlantic Coast Conference committees.

Upon his arrival at LSU, Alleva made an immediate impact with a strategic master plan for the LSU athletics program -- "LSU: Defined by Excellence" -- to confirm the advancement and future of LSU Athletics as an exemplary enterprise. The central mission of the plan is to create an environment for student-athletes to reach





their ultimate potential, prepare them to be champions in life and to set goals and values for the entire athletics program.

In the classroom, a total of 89 proud Tigers received their degrees from the university last year. LSU's Graduation Success Rate as reported by the NCAA remains at an all-time high with a score of 88, four points higher than the national average. Alleva's ardent dedication to academics ensures that the Cox Communications Academic Center for Student-Athletes is a first-class facility that cultivates success and the development of life skills.

The implementation under Alleva's direction of the "Geaux Givers" community outreach program fosters a relationship between the local citizens and LSU student-athletes. The Tigers in 2016-17 logged 7,048 hours in community service work across 21 sports. They played an integral role in assisting victims of the devastating flood that struck the Baton Rouge area in August 2016, helping to provide relief, rebuilding and rebirth for the community.

He has also bolstered the L-Club program to connect with former student-athletes, and he instituted the thriving "Project Graduation" plan in which former student-athletes return to LSU to earn their degrees.

On the field of play, his tenure has been distinguished by a number of significant achievements, including four 10-win seasons and 86 total victories by the football team. The Tigers have played in a bowl game in each of his nine gridiron seasons, and LSU has finished in the Top 20 seven times in that period. LSU under Alleva's leadership has claimed the 2009 baseball national championship and four College World Series berths, the 2015 men's golf national championship, two women's basketball Sweet 16 appearances, five gymnastics Super Six berths, four softball College World Series appearances and 18 NCAA Top 5 finishes indoors and outdoors by the men's and women's track and field teams.

The Tigers in the past nine seasons have earned 42 individual NCAA championships in the sports of men's and women's track and field, gymnastics, men's golf and women's golf. LSU has captured 16 Southeastern Conference team championships, and the Tigers have won 115 individual SEC titles during Alleva's term.

LSU enjoyed another banner year in 2016-17, as the school produced four Top 5 NCAA finishes and earned an outstanding No. 18 national ranking in the annual Learfield Directors' Cup, which measures the overall strength of collegiate athletic programs. Fourteen LSU teams competed in an NCAA championship event, and the Tigers finished in the Top 10 in eight sports.

Alleva's vision keeps LSU among the nation's leaders in facilities, and he is devoted to enhancing the experiences of fans at each of the Fighting Tigers' venues. Tiger Stadium is currently undergoing a significant upgrade in its concessions and restroom facilities, and this

summer the largest center-hung video board in college basketball was installed in the Pete Maravich Assembly Center.

Last year, LSU unveiled two state-of-the-art venues — a Gymnastics Practice Facility and a Tennis Center featuring both indoor and outdoor courts — and construction is scheduled to begin this year on a Nutrition Center. An addition to the Football Operations Center's weight training area opened in August 2016, providing student-athletes with one of the finest strength and conditioning facilities in the world.

Under Alleva's direction, LSU in the fall of 2014 opened the expansion of the South End Zone of Tiger Stadium — a project that added premium seating, general public seating and two state-of-the-art video boards — continuing an effort to augment one of the most iconic venues in all of college sports. Since 2010, he has executed an aggressive campaign to preserve and enhance the appearance of Tiger Stadium that has included the installation of new windows, lighting systems, gating systems, and championship plazas.

Alleva supervised a major renovation to the University Club golf course that allows the LSU golf teams to play on one of the most challenging courses in the country. An overhaul of the LSU soccer facility has converted the stadium into fan-friendly venue, and the track and field program has received a new running surface in Bernie Moore Stadium and extensive renovations to its indoor facility.

An innovator with bold ideas that benefit Greater Baton Rouge, he was instrumental in the planning of Bayou Country Superfest, a three-day country music concert and festival held in Tiger Stadium from 2010 through 2016. The event attracted over 100,000 visitors each year and made a tremendous economic impact upon the community.

He became director of athletics at Duke in 1998 and his impressive tenure there propelled the university into the ranks of America's top all-around collegiate programs. Among his outstanding list of accomplishments includes the greatest 10-year period in Duke Athletics, winning more ACC and NCAA championships than in any other decade in school history.

Alleva, who earned his bachelor's degree in finance from Lehigh in 1975, was the quarterback of the football team and team captain in 1974. He also played on the baseball team and served as a graduate assistant football coach, earning an MBA in 1976.

While at Duke, he played a key role in the Durham, N.C. sports scene. He started Little League Baseball in Durham nearly 30 years ago, and also began the American Legion baseball program.

He is a member of the North Carolina American Legion Hall of Fame, Suffern High School Hall of Fame and the Rockland County Hall of Fame.

Alleva and his wife, Annie, have three children, J.D., Jeff, and Jenny, and five grandchildren.



Vergé Ausberry

Deputy Director of Athletics

A former LSU football standout, Vergé Ausberry joined the athletics administrative staff in August 2001 as an Associate Athletics Director and was appointed to the position of Senior Associate Athletics Director in May 2006. He was named Deputy Director of Athletics in January 2015.

Ausberry supervises and is responsible for the LSU football and men's and women's track and field programs. He also oversees LSU's sports medicine and research, equipment staff, strength and conditioning staff, the video department, branding, life skills and alumni relations. Ausberry also assist the office of LSU President Dr.

F King Alexander on external and governmental relations.

Ausberry, a native of New Iberia, Louisiana, played inside linebacker for the Tigers, lettering in 1986-89. He was part of two SEC championship teams, led the Tigers in tackles in 1988 and 1989, and played in four bowl games.

He first served the athletic department in compliance and the highly regarded Academic Center for Student-Athletes. After leaving the Academic Center, he joined the staff of the Tiger Athletic Foundation. Ausberry has also managed corporate relations, marketing, game management, and operations for the LSU athletic department during his time on staff.

Ausberry received his Bachelor of Science degree in education in May 1990, his Master of Education degree in May 1992 and his specialist in higher education administration in 2004. He is presently a doctoral candidate in higher education administration at LSU. He is married to the former Cheri Morial of New Orleans and they have two boys, Austin (13) and Jaiden (12).



Bo Bahnsen

Senior Associate AD/Compliance and Planning

Returning in 2009 to serve the department in the Compliance Office, Bahnsen is once again proving to be a very versatile member of the athletic department.

Before moving back to Compliance, Bahnsen served the previous five years, in a valuable role as Associate Athletics Director for Internal Relations, overseeing the ticket office and all customer service operations.

Prior to December of 2003, Bahnsen's primary responsibility for the previous 14 years was to serve as LSU's NCAA compliance officer.

Bahnsen served as manager of the LSU basketball team as an undergraduate at LSU. In 1982, he became the administrative assistant for the men's basketball team, where he worked for five years.

In July 1987, he became administrative assistant to Athletics Director Joe Dean, overseeing the purchasing office and departmental travel operations until his promotion in 1989. In 1989, he was assigned his primary responsibility as NCAA compliance officer as assistant athletics director, and then was promoted to associate AD in 1996.

Bahnsen has been responsible for overseeing the successful implementation of LSU's Tradition Fund Program, a football-seating plan that requires contributions for the right to purchase approximately 45,000 seats in Tiger Stadium. In 2009, he helped organize the highly successful LSU celebration of the 100th anniversary of the Men's Basketball Program.

A native of Wharton, Texas, Bahnsen attended Wharton County Junior College for two years before transferring to LSU in 1979. He earned his Bachelor of Science degree in physical education.

Bahnsen is married to the former Karen Mayson, a former LSU golfer and current head coach of the Lady Tigers golf program. The couple has two children, Darren and Devin.



Mark Ewing

Senior Associate AD/Business

Mark Ewing, a 33-year employee of Louisiana State University, is in his 17th year with the Athletics Department, and serves as the department's Senior Associate Athletics Director for Business and the department's Chief Financial Officer.

His duties as the department's Chief Financial Officer includes oversight of the departments over \$129 million budget, management of the athletic business office, oversight of all travel, human resources, and purchasing. He also supervises the Athletic Ticket Office and serves as the liaison for concession operations. He

is responsible for the department's financial forecasting and provides the financial information necessary for funding athletic construction and maintenance projects. He also serves as the department's administrator for men's and women's golf.

Ewing came to athletics from LSU's Office of Budget and Planning. He served as LSU's Budget Director overseeing the development and management of the university operating budget.

Ewing, who is a native of Pointe Coupee Parish, received a bachelor's degree in finance from LSU in 1978 and a master's degree in public administration from LSU in 1995.

Ewing is married to the former Gail Ingram of Morgan City, Louisiana and they have three daughters, Andrea, Arleen and Molly Sue. He also has four granddaughters -- Ainsley Grace, Dorothy Claire and Evelyn McLain, Audrey Kay -- and two grandsons, Parker Ryan and Lucas Henry.



Ronnie Haliburton

Senior Associate AD/Athletic Facility Management

A long-time member of the LSU community, Senior Associate Athletic Director for Operations and Facility Enhancements Ronnie Haliburton enters his 14th year with the Athletic Department.

In his current role Haliburton oversees the day-to-day operations of the facilities and grounds and game and event management of the athletic department. He has led restoration efforts of Tiger Stadium, LSU's Cox Communications Academic Center for Student-Athletes and the Pete Maravich Assembly Center and is managing a multi-phase redevelopment of all restrooms inside Tiger Stadium to be completed

for the 2019 football season.

Prior to being elevated to his current position in February 2015, Haliburton served as Sr. Associate Athletic Director for Athletic Facility Management (2009-2015), Associate Athletics Director for Athletic Facility Management (2007-2009) and Director of Athletic Facility

Management (2003-2007).

Before working with athletics, Haliburton spent five years (1998-2003) as a manager with LSU's Facility Maintenance Department where he was responsible for the management of custodial operations, special event crews, and stock room inventory and equipment repairs.

Prior to his time with LSU's Facility Maintenance Department, Haliburton worked as a resident assistant in Broussard Hall athletic dormitory (1994) and as a student assistant strength coach with Athletics (1994-1995). He returned to Residential Life as a manager in 1996 before being named Coordinator of Residential Life later that year (1996-1998).

A standout tight end for the LSU Football team for four seasons (1986-1989), Haliburton was a member of two Southeastern Conference championship teams. He went on to be selected in the sixth round (164th choice overall) of the 1990 National Football League Draft by the Denver Broncos, for whom he played two seasons (1990-1991).

Haliburton was born in New Orleans, and he grew up in Port Arthur, Texas. He currently resides in Baton Rouge and has three daughters: Chantae' (24), Lauren (22) and Rohnny (17).



Robert Munson

Senior Associate AD/External Affairs

Robert Munson is a Baton Rouge native and an 18-year veteran communications strategist who joined LSU athletics in September of 2017.

His duties include leading the athletic department's communications teams including sports information, marketing and promotions, creative and digital services and overseeing media productions.

In addition to his own strategy firm in Baton Rouge, Munson previously served as Executive Director of Sports Operations for SSG Sports, a division of Sanderson Strategies Group in Washington DC for which he also served as a Senior Advisor. SSG Sports represents Major League Baseball, multiple individual MLB teams, professional athletes, sports executives, leagues and collegiate athletic programs.

A Baton Rouge native and businessman, Munson brings a large variety of experience to LSU with years in corporate public relations, public affairs, crisis management, advertising, and television and film. His work has spanned multiple areas including sports, politics, government and business.



Miriam Segar

Senior Associate AD/Senior Woman Administrator

Former LSU women's basketball player Miriam Segar has been a part of the athletics administration since June of 1995 and is now the Senior Associate AD and the department's Senior Woman Administrator after having served as Associate Athletics Director for Student Services since April 2007. She had served as Assistant Athletics Director since 2004.

As LSU's Senior Woman Administrator, Segar's responsibilities include oversight of the highly successful Tiger Olympic Sports program. She also supervises the Tiger baseball program and the LSU cheerleaders.

Segar began her administrative career at LSU as the compliance coordinator where she served for three years. Following that, in 1998, Segar was named the director of the CHAMPS/Life Skills Program where she worked until 2001 when she became the Director of Student Services. While working with CHAMPS/Life Skills, Segar guided the program to the Division I Athletic Directors Program of Excellence Award in 2001.

Prior to returning to her alma mater, Segar spent one year at the SEC office as the championships assistant and the officiating assistant, assisting in the management of all SEC championships and tournaments and the coordination of women's basketball officials.

Segar, the 2006 Athletic Department Female Alumnus of the Year, was a three-year captain for the Lady Tigers basketball team and received four letters from 1990 to 1994. She earned the 1994 NCAA Post-graduate Scholarship and was a member of the 1994 NCAA All-Academic team.

Segar and her husband Jamie have four children -- Grant, Reid, Maggie and Hayes.



Brian Broussard

Associate AD/Ticket Sales and Operations

A 21-year veteran of the Athletics Department, including 17 years as ticket manager, Brian Broussard was promoted to Assistant Athletics Director for Ticket Operations in July 2007 and Associate AD in 2012.

Broussard is responsible for revenue in excess of \$50 million, which includes the management of ticket and parking sales and renewals for all sports, as well as Tradition Fund donations for football, men's basketball and baseball.

Broussard began at LSU in August 1996 as an assistant ticket manager responsible for men's basketball sales and the day-to-day operations of ticket office. In March 2000, he was promoted to ticket manager, becoming responsible for the ticketing in all sports.

Prior to joining the LSU staff, Broussard was the ticket manager at Northwestern State in 1996. He worked as a promotions assistant at the University of Miami in 1995 and was the gameday club manager for the New Orleans Saints in 1994.

The Gretna native earned his bachelor's degree in political science from LSU in 1993. He is married to the former Aimee Hodges of Alexandria.



Emmett David

Associate AD/Facility and Project Development

Emmett David joined the LSU Athletics Department in 2012 after serving as Director of the Office of Planning Design and Construction at LSU since June of 1996.

He assists in facility and project development for the Athletic Department and TAF that include the recently completed South Stadium addition, the tennis stadium and indoor facility, the gymnastics practice facility, football weight training facility, tiger habitat and other property holding enhancements.

Among his responsibilities for the University was to serve as facility officer for Doctoral I Research Institution consisting of 11.2 million gross square feet with 250 primary buildings. He also was responsible for the 5-year Capital Outlay project planning of some \$484 million, deferred maintenance reporting and funding; and, ADA and Life Safety Code deficiency projects, budgets and tracking of expenditures of some \$200 million. He was responsible for physical development on campus with projects such as Choppin Annex, Residential College, Business Education Complex, Raphael Semmes Parking Garage and numerous major maintenance, repair and restoration projects.

Emmett also coordinated and implemented master plans for multiple departments such as Parking and Traffic, Athletics, Veterinary Medicine, Student Health Center, Union, University Recreation, South Campus and Residential Life. He developed long range planning of future projects and the impact of associated displacement and managed space inventory that provided the bridge for current masterplans and campus redevelopment. Emmett also has served as a Staff Senator.

Emmett graduated from LSU with a Bachelor of Architecture in 1982 and his Master of Public Administration in 2006. He is a registered licensed architect by the state of Louisiana.

Emmett, and his wife Maurine, have two children Chloe a resident of Baton Rouge and Gabriel a resident of Riverside, California.



Mathew Shanklin

Associate AD/Marketing

Mathew Shanklin is in his seventh year at LSU serving as the Assistant Athletic Director of Marketing and as the General Business Manager for LSU Sports Properties, the multi-media rights holder for Tiger Athletics. Previously, Shanklin served 20 years as the Associate Athletic Director of Marketing and Licensing at the University of Arkansas.

Shanklin supervises all operations and client services for LSU Sports Properties, while also managing the LSU Marketing efforts. Since joining LSU, he has implemented several new initiatives including the Bengal Brigade Street team and the new band pre-game presentation for men's basketball and Hispanic broadcasts for LSU Football in Baton Rouge and New Orleans. He also spearheaded the unique halftime concert with Grammy winners 3 Doors Down and the LSU Marching Band at the LSU-Texas A&M game in 2015.

While at Arkansas, Shanklin was in charge of all department marketing/promotions, corporate sponsorships, advertising sales and coordinated all sales and programming for the football, basketball and baseball video boards. In 2000, Shanklin negotiated what was then the largest sponsorship in college sports when he secured an \$11.3 million partnership with Southwestern Bell/Cingular. He was instrumental in developing the HogPen, a tailgating area for fans inside Baum Stadium, the Hog Spa hot tub area at Baum Stadium and the RBI Girls. Shanklin was instrumental in establishing the school's first baseball radio network in 1992, one of the nation's largest with more than 25 affiliates statewide as well as creating the first Hispanic radio network for the University of Arkansas. In 1998, Shanklin became the university's licensing coordinator and under his direction, licensing revenues increased every quarter.

Shanklin was assistant marketing director at East Carolina University for a year before going to Arkansas. He had served as an intern at Arkansas for five months before joining the ECU staff.

A 1984 graduate of South Mecklenburg (N.C.) High School in Charlotte, N.C., where he lettered in baseball and soccer, Shanklin earned his degree in communications from North Carolina-Wilmington in 1988.

A graduate of Ohio University's highly respected sports administration program, Shanklin earned a master's degree in that program in the fall of 1989.

A native of St. Louis, Missouri, Shanklin married the former Missy Emerson of Jacksonville, Texas, in 2003. She has a daughter, Jordan who graduated from LSU in May, and they are also the parents of Barbara Blake (12) and Izabella Grace (10).



Michael Bonnette

Associate AD/Communications

Michael Bonnette enters his 18th year as LSU's Communications Director and 11th as Associate Athletic Director. Bonnette was originally elevated to Sports Information Director in August of 2000 and the promoted to Assistant Athletic Director in July of 2004.

As Communications Director, Bonnette serves as the chief contact for LSU's nationally-ranked football team as well as overseeing all publicity activities for the 21 sports sponsored by the Athletic Department.

The 47-year-old Bonnette, who served as an Associate Sports Information Director for seven years, is in his 24th year with the LSU Athletic Department.

His 2012 LSU Football media guide as named "Best in the Nation" by CoSIDA, one of several awards he has received from the organization and in the Louisiana Sports Writers Association annual writing contests. His 2014 football media guide was ranked second in the nation.

The Lake Charles, Louisiana native has been around the sports media profession his entire life as he is the son of retired McNeese State Sports Information Director Louis Bonnette, a member of the CoSIDA Hall of Fame. The field at Cowboy Stadium in Lake Charles is named "Louis Bonnette Field". His brother, Matthew, continued the family tradition at McNeese by being named Sports Information Director in July 2012, following his Dad, who held that position for 46 years.

Bonnette, who is a 1993 graduate of LSU, is past president of SIDs for the Southeastern Conference and is currently the vice-president for SIDs for the LSWA. He is married to the former Robin Arnaud of Opelousas, Louisiana and the couple has three sons: Peyton, Grant and Max.



Neal Lamonica

Associate AD/Business & Finance

Neal Lamonica, a member of the LSU Athletic Department staff since January 2000, was promoted to Associate Athletic Director for Fiscal Operations in 2017.

His primary duties include monitoring the Athletic Department's over \$129 million budget, and assisting coaches and administrators in formulating budgets for future years. He also serves as the liaison to the athletic department's retail sales operations and Tiger Booster Clubs.

Lamonica began his professional career at LSU in 2000 in the athletic department compliance office before moving to the business office in June 2003. He served as Coordinator of Athletic Business until December 2005, when he was named Business Manager. Lamonica was promoted to Director of Fiscal Operations in November 2009.

Lamonica received a bachelor's degree in mass communications from LSU in 1998, and he earned an LSU master's degree in business administration in 2003.

Lamonica and his wife, Blythe, are the parents of three sons — Davis, Sam Henry and Luke.



David Taylor

Assistant AD/Game-Event Management

David Taylor, who has been a part of LSU's game management team since September 2005, was promoted in August 2014 to Assistant Athletic Director of Game and Event Management. Taylor handles all aspects regarding game management of athletic events while overseeing a staff that helps coordinate all events within the LSU Athletic Department grounds.

Taylor, who started as game management coordinator, was promoted to Assistant Director in 2006 and Associate Director in 2008. He assumed the directorship of Game and Event Management in September 2011.

Prior to that, Taylor served as Assistant Coordinator of Athletic Facilities and Game Operations at Texas State University from 2003 to 2005.

Taylor earned his B.S. degree from Texas-El Paso in 1999 and his Masters in Sports Management in 2003 from the University of Texas.



Blair Napolitano

Assistant AD/Compliance

Blair Napolitano, who is in her 11th year with the LSU athletic department, was promoted to assistant athletic director in October 2014. She directs the day-to-day-operations of the compliance office, and her primary duties include researching and communicating with coaches, counselors and prospective student-athletes regarding prospect's initial eligibility and amateurism status.

She also serves on the liaison for student-athletes to the LSU admissions office, and she researches and provides interpretations on NCAA rules and SEC bylaws to coaches, staff and student-athletes.

Napolitano began her LSU career as a compliance coordinator in October 2005, and she was named director of compliance in October 2009.

A native of Baton Rouge, she earned her bachelor's degree in kinesiology from LSU in 2005 while serving as a student manager for the track and field team from 2003-05. She received her Master's degree in business administration from LSU in August 2010.

Napolitano and her husband, Anthony, have three children - Carter, James and Charlotte.



Wendy Nall

Assistant AD/Human Resources

Wendy Nall has served in the LSU Athletics Human Resources department since 2001. She was promoted to Manager in 2003 and named an Assistant AD in November of 2015.

Nall, graduated from Southeastern Louisiana University in Hammond in May 2000 with a major in kinesiology with a sports administration concentration. She completed her Masters of Science at LSU in August 2001.

Nall is married to husband Slater and they have two daughters; Kendall and Olivia.

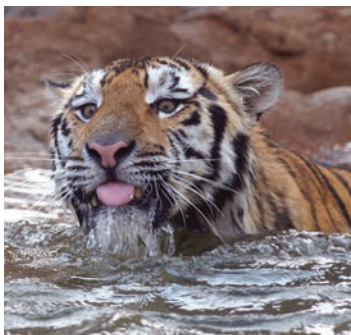

ON THE PROWL

Mike the Tiger was ranked by ESPN as the best mascot in the SEC. Mike's habitat is one of the most visited attractions in the state of Louisiana, located in the shadows of the north endzone of Tiger Stadium.



MIKE THE TIGER

HISTORY OF MIKE

Few mascots in the country are as admired as Mike the Tiger. LSU's Bengal mascot serves as the graphic image of all LSU athletic teams. The school has had six mascots, with the most recent, Mike VI, taking over the reign prior to the 2007 national championship football season.

The Bengal/Siberian mix, formerly known as "Roscoe," was humanely euthanized on Oct. 11, 2016 after a four-month battle with cancer. He was donated to LSU by Great Cats of Indiana in Idaville, Indiana, a nonprofit sanctuary and rescue facility for big cats and other large carnivores.

For more than 50 years, Mike rode through Tiger Stadium in a travel trailer topped by the LSU cheerleaders before home games. Before the field parade, Mike's trailer was parked next to the opponent's locker room in the southeast corner of the stadium. Opposing players were forced to pass Mike's trailer to reach their locker room.

In the mid-1980s, pranksters cut the locks on Mike IV's cage and freed him in the



Trainer and namesake Mike Chambers with Mike I housed in City Park Zoo.

early-morning hours just days before the annual LSU-Tulane clash. Mike roamed free, playfully knocking down several small pine trees in the area, before being trapped in the Bernie Moore Track Stadium where police used tranquilizer guns to capture and return

the Bengal Tiger to his home.

The incident was reminiscent of a kidnapping of Mike I many years ago by Tulane students before a Tiger-Green Wave battle.



Mike VII



MIKE'S HABITAT

In 2005, a new environment (above) was created for Mike that is 15,000 square feet with lush foliage, a large Live Oak tree, a beautiful waterfall and a stream evolving from a rocky backdrop overflowing with plants and trees. The habitat has, as a backdrop, an Italianate tower – a campanile – that creates a visual bridge to the Italianate architectural vernacular that is the underpinning of the image of the entire LSU campus. This spectacular habitat features state-of-the-art technologies, research, conservation and husbandry programs, as well as educational, interpretive and recreational activities. It is, in essence, one of the largest and finest Tiger habitats in the United States.



SNEAX DAY

On Dec. 11, 2008, a winter storm blanketed Baton Rouge that hadn't been seen in decades. The early white Christmas gave Mike VI, LSU's live Bengal/Siberian tiger, a chance to relax and play in nearly two inches of accumulation.



1936-1956

MIKE I

The original Mike was purchased from the Little Rock Zoo in 1936 for \$750, with money contributed by the student body. Originally known as "Sheik" at the time of his purchase, his name was changed to Mike to honor Mike Chambers who served as LSU's athletic trainer when the first mascot was purchased. The first Mike was housed in the Baton Rouge Zoo for one year before a permanent home was constructed near Tiger Stadium. Mike I reigned for 20 years before dying of pneumonia.



1956-1958

MIKE II

The second Mike served a brief reign, lasting only through the 1957 season before dying of pneumonia in the spring of 1958. He was born at the Audubon Zoo in New Orleans and came to LSU on Sept. 28, 1956. The young tiger was held overnight in Tiger Stadium and unveiled Sept. 29, the opening day of the football season.



1958-1976

MIKE III

Just in time for the 1958 national championship season, Mike III was purchased from the Woodland Park Zoo in Seattle, Wash., following a "national search" by then-athletic director Jim Corbett. The student body contributed \$1,500 for the purchase of the tiger. Mike III served as mascot for 18 seasons, dying after the only losing season of his reign, as LSU posted a 5-6 record in 1975.



1976-1990

MIKE IV

Mike IV reigned over Tiger athletics for 14 years after being donated to the school by August A. Busch III from the Dark Continent Amusement Park in Tampa, Fla. on Aug. 29, 1976. Born on May 15, 1974, Mike's age and health were determining factors in his retirement to the Baton Rouge Zoo in 1990. Mike IV died of old age in March of 1995 at the age of 21.



1990-2007

MIKE V

Mike V was donated by Dr. Thomas and Caroline Atchison of the Animal House Zoological Park in Moulton, Ala. Dr. Sheldon Bivin of the LSU School of Veterinary Medicine traveled to Alabama and brought the baby tiger back to Baton Rouge. Born Oct. 18, 1989, the new tiger was introduced to LSU fans at a basketball game against Alabama in February of 1990. He officially began his reign on April 30, 1990, when he was moved into the tiger habitat across from Tiger Stadium. Mike V died on May 18, 2007, at the age of 17.



2007-2016

MIKE VI

Mike VI arrived on Aug. 25, 2007, thanks to the donation by Great Cats of Indiana. He was designated as the successor to Mike V on Sept. 8, when LSU played Virginia Tech. On Sept. 14, 2007, a ceremony was held to honor Mike V and dedicate the habitat to Mike VI. The Bengal/Siberian mix, formerly known as "Roscoe," reigned over a football national title in his first year and a 2011 SEC championship and perfect regular season. Mike VI was diagnosed with a rare form of cancer in May 2016 and underwent first-of-its-kind radiation treatment. He was humanely euthanized on Oct. 11, 2016 at the age of 11 after a four-month battle with cancer.



2017-present

MIKE VII

On the first day of the fall 2017 semester at LSU, Mike VII officially began his reign on Monday, August 21. Known as "Harvey" when he arrived on campus on August 15, Mike VII was housed in the night house of the tiger habitat. The 11-month-old, Siberian-Bengal male tiger was quarantined and observed by LSU veterinarians to ensure that he was healthy and a good fit for LSU.

THE NATION'S ELITE TEAMS

Gymnastics

The LSU gymnastics team compiled one of the most dominant seasons in school history with a 34-2 record and sweep of the Southeastern Conference regulars season and tournament titles. After advancing to the NCAA Championships with its fifth-straight NCAA Regional title, the Tigers posted the highest team score ever at an NCAA meet in Semifinal II on April 14, 2017. Ashleigh Gnat, Kennedy Edney and Sarah Finnegan also took home NCAA individual titles on floor, vault and bars. With the win, Finnegan became the first bars champion in program history. In its sixth NCAA Super Six appearance, LSU made a furious comeback in the final rotation to roar into second place finish and finish as the National Runner-Up for a second-straight season. Down by .150 heading into the final rotation, the Tigers' beam lineup posted an incredible score of 49.725 to tie for the best in school history and the highest for any team at an NCAA Championship.

Baseball

LSU finished with a consensus No. 2 ranking in the final college baseball polls, capping a tremendous season for the Tigers, who posted a 52-20 overall record and advanced to the College World Series Finals. LSU won five championships in 2017 - the Tigers were SEC regular-season champions, SEC Western Division champions, SEC Tournament champions, NCAA Regional champions and NCAA Super Regional champions.

Softball

The LSU softball team made history as the squad advanced to the Women's College World Series for the third-straight time and fourth overall under head coach Beth Torina. The Tigers fought off elimination in the NCAA Regional and NCAA Super Regional in Tallahassee when the team took down No. 4 Florida State and its 36-game home win streak to advance to Oklahoma City.

Men's Golf

The LSU men's golf team earned a ninth-place team finish at the 2017 NCAA Championships. The Tigers earned a fourth-straight top-10 finish for the third time in school history. LSU also won a school single-season record six tournament titles and finished the season ranked as the No. 3 team by GolfWeek/Sagarin Performance Index. Sam Burns enjoyed the most prolific season in school history as the NCAA Division I Jack Nicklaus National Player of the Year

Beach Volleyball

The 2017 campaign was one for the record books as the LSU beach volleyball team compiled its best season to date, finishing with an impressive 27-8 overall record en route to earning its first-ever berth at the NCAA Championships. Over the course of the season, LSU knocked off 10 ranked opponents and rattled off 23-straight wins to mark the third longest winning streak in LSU athletics history.

ELITE STUDENT-ATHLETES

Ashleigh Gnat Gymnastics

Ashleigh Gnat finished one of the most successful careers in school history by winning the NCAA floor title with a 9.9625 during Semifinal II. During her senior season, Gnat was named the Southeastern Conference Specialist of the Year and NACGC Central Region Gymnast of the Year. The Lake Mary, Florida native was also selected as the winner of the 2017 AAI Award. Gnat finished her career as a four-time SEC Champion and 17-time All-American.

Leonard Fournette Football

Running back Leonard Fournette completed one of the best careers in LSU history in 2017. Over 32 games, Fournette worked his way to No. 4 in LSU history in rushing yards with 3,830. He finished his career No. 2 in school history in all-purpose yards per game (155.7), No. 3 in overall touchdowns (42), and No. 4 in rushing touchdowns (40) and all-purpose yards (4,981). Overall, Fournette set or tied a total of 23 school records during his career.

Greg Deichmann Baseball

Junior rightfielder Greg Deichmann earned 2017 first-team All-America honors after hitting .308 with team highs of 19 homers and 73 RBI. His home run total was the highest by an LSU player since

the 2010 season. Deichmann finished No. 2 in the Southeastern Conference in RBI, and he was No. 3 in the league in home runs. Deichmann, who was also voted first-team All-SEC, was selected in the second round of the 2017 MLB Draft by the Oakland Athletics.

Sahvanna Jaquish Softball

Sahvanna Jaquish became the first player in LSU softball history to earn All-America honors all four years and the 33rd in the history of the sport when she earned the distinction in 2017. Jaquish set the LSU career RBI record and finished in the NCAA top-10 list with 268. The senior hit .331 during the 2017 season and also earned 62 walks for the most in a single season in school history.

Mikiah Brisco Track and Field

Junior Mikiah Brisco took down Oregon's heavily-favored Deajah Stevens on her home track at Hayward Field for the title of NCAA Champion in the women's 100-meter dash as she capped a brilliant 2017 season with a personal-best time of 10.96 seconds in the national final. Brisco, an eight-time All-American in her LSU career, became the seventh Lady Tiger in history and the first in nine years to win the NCAA 100-meter title in Eugene last June. Brisco was also the leadoff leg of LSU's collegiate-record-setting 4x100-meter relay team in 2017 as she teamed with Kortnei Johnson, Jada Martin and Aleia Hobbs for the fastest time in NCAA history at 42.12 for their seasonal best.

Sam Burns Golf

An in-state product from Shreveport, Louisiana, Sam Burns enjoyed the most prolific season by an LSU golfer in program history in 2016-17 as he ended his sophomore campaign as the NCAA Division I Jack Nicklaus National Player of the Year as the No. 1 player in college golf. Burns claimed four tournament titles and earned 14 top-10 finishes en route to being named a PING First-Team All-American and the SEC Player of the Year in 2017 while smashing LSU's single-season scoring record with a 70.05 scoring average in his 15 appearances. He was the catalyst in the Tigers taking home a fourth-straight top-10 team finish at the NCAA Division I Men's Golf Championships with a ninth-place.

Juan Celaya-Hernandez Swimming and Diving

In just his first year on campus, Juan Celaya-Hernandez posted one of the most impressive seasons in LSU diving history, shattering all three school records on both springboards and platform at the SEC Championships. Celaya-Hernandez was crowned SEC champion on platform and also picked up two silver medals on one and three-meter. At the NCAA Championships, Celaya-Hernandez received All-America honors, earning first-team recognition on three-meter following a third-place finish and honorable mention accolades on one-meter, placing ninth overall in the nation. A native of Mexico, Celaya-Hernandez was also selected as the SEC Freshman Diver of the Year and made the All-Freshman squad.

Jade Lewis Tennis

Freshman Jade Lewis was named an ITA Singles All-American and compiled a 17-7 singles record as LSU's court one player with 11 wins over ranked opponents. She earned the highest-ranked win by a freshman in school history over No. 4 Astra Sharma of Vanderbilt and clinched the highest-ranked win in program history over No. 5 Auburn by defeating No. 29 Alizee Michaud in straight sets. Lewis was named to the All-SEC Freshman Team and First Team All-SEC as well as SEC Co-Freshman of the Year. Lewis also received Rookie of the Year and Player to Watch honors from the Intercollegiate Tennis Association.

47 National Team Championships

Baseball (6)	1991, 1993, 1996, 1997, 2000, 2009
Men's Basketball (1)	1935
Boxing (1)	1949
Football (3)	1958, 2003, 2007
Men's Golf (5)	1940, 1942, 1947, 1955, 2015
Men's Indoor Track (2)	2001, 2004
Women's Indoor Track (11)	1987, 1989, 1991, 1993, 1994, 1995, 1996, 1997, 2002, 2003, 2004
Men's Outdoor Track (4)	1933, 1989, 1990, 2002
Women's Outdoor Track (14)	1987, 1988, 1989, 1990, 1991, 1992, 1993, 1994, 1995, 1996, 1997, 2000, 2003, 2008

134 SEC Team Championships

Baseball (17)	1939, 1943, 1946, 1961, 1975, 1986, 1990, 1991, 1992, 1993, 1996, 1997, 2003, 2009, 2012, 2015, 2017
Men's Basketball (10)	1935, 1953, 1954, 1979, 1981, 1985, 1991, 2000, 2006, 2009
Women's Basketball (3)	2005, 2006, 2008
Boxing (4) *	1935, 1938, 1939, 1940
Football (11)	1935, 1936, 1958, 1961, 1970, 1986, 1988, 2001, 2003, 2007, 2011
Men's Golf (16)	1937, 1938, 1939, 1940, 1942, 1946, 1947, 1948, 1953, 1954, 1960, 1966, 1967, 1986, 1987, 2015
Women's Golf (1)	1992
Gymnastics (2)	1981, 2017
Softball (5)	1999, 2000, 2001, 2002, 2004
Men's Swimming & Diving (1)	1988
Men's Tennis (4)	1976, 1985, 1998, 1999
Men's Indoor Track (4)	1957, 1963, 1989, 1990
Women's Indoor Track (12)	1985, 1987, 1988, 1989, 1991, 1993, 1995, 1996, 1998, 1999, 2008, 2011
Men's Outdoor Track (22)	1933, 1934, 1935, 1936, 1938, 1939, 1940, 1941, 1942, 1943, 1946, 1947, 1948, 1951, 1957, 1958, 1959, 1960, 1963, 1988, 1989, 1990
Women's Outdoor Track (13)	1985, 1987, 1988, 1989, 1990, 1991, 1993, 1996, 2007, 2008, 2010, 2011, 2012
Volleyball (5)	1986, 1989, 1990, 1991, 2009
Wrestling (4) *	1970, 1971, 1978, 1979

* discontinued sports

Top 20 Director's Cup Finishes 11 of the Last 12 Years

LSU has garnered a top-20 finish in the Learfield Sports Director's Cup standings in 11 of the last 12 years.



2005-06	20th
2006-07	17th
2007-08	8th
2008-09	9th
2009-10	19th
2010-11	19th
2011-12	13th
2012-13	19th
2013-14	24th
2014-15	15th
2015-16	19th
2016-17	18th



MEDIA CREDENTIALS

All media members are encouraged to apply for season credentials at the beginning of the season. A 2018 season media credential provides access to the press box at Tiger Park and all of its working media areas.

For individual games, requests should be made at least 48 hours in advance by contacting Chelsey Chamberlain at cchamberlain@lsu.edu in the LSU Sports Information Office.

Passes may be picked up starting 60 minutes prior to first pitch at the Media Will Call area located outside the Tiger Park Ticket Office.

VISITING RADIO

A phone line is located inside the press box for visiting radio broadcasts for Southeastern Conference opponents. Please inform SID Chelsey Chamberlain if you wish to broadcast your game on the radio.

GAME INFORMATION

Each game day media will be provided with a program that includes updated notes, statistics and wireless internet information for the press box at Tiger Park.

Final box score and stat books which includes play-by-play will be available shortly following each game.

POST GAME INTERVIEWS

Interviews with players and coaches are done on the field post game after the team's 10-minute cooling off period following the day's final game. Please inform SID Chelsey Chamberlain if you need to request a

specific player.

No interviews will be held between games of a doubleheader or after the first game of tournament play.

COVERING PRACTICES

LSU softball practices generally range from 2 p.m. to 5 p.m. at Tiger Park. Most practice sessions are open to the media but are subject to change. During the season, the Tigers have most Mondays off from practice.

Interviews with coaches and players are held before practice based on player class schedules and team travel.

Advance notice, preferably 24 hours, is needed for all interview requests. Please schedule all interviews by contacting SID Chelsey Chamberlain at (225) 317-5450 or cchamberlain@lsu.edu.

SEC MEDIA INFORMATION

Jill Skotarczak is the softball media relations contact for the Southeastern Conference. She can be reached at jskotarczak@sec.org or via phone at (205) 458-3000.

Each Tuesday, the league will name a Player of the Week, a Pitcher of the Week and a Freshman of the Week throughout the 2018 season.

The SEC Website, SECSports.go.com, can be accessed 24/7/365 to access updated standings, statistics and notes.

IMPORTANT MEDIA PHONE NUMBERS

Chelsey Chamberlain's Office	(225) 578-8204
Chelsey Chamberlain's Mobile	(225) 317-5450

MEDIA INFORMATION

The 2018 LSU Softball Media Guide is a source of information and is available upon request from the LSU SID Office.

News releases, photographs and videos will be made available to accredited members of the media.

The LSU Sports Information Office is located on the fifth floor of the Athletic Administration Building.

LSUSPORTS.NET/MEDIA

Media can now access images for all LSU athletic teams, including action shots, heads shots, logos, etc.

To gain access to the high-resolution pictures, e-mail Chelsey Chamberlain (cchamberlain@lsu.edu). You will be assigned a login and password that will enable you to retrieve pictures. This service is for the media use only. Resale of these pictures is strictly prohibited.





LSU SOFTBALL ON THE RADIO

The LSU Sports Radio Network gives Tiger softball one of the most comprehensive audiences across the nation.

As Tiger softball begins its 22nd season of extensive radio coverage, the LSU Sports Radio Network is scheduled to carry 30 regular games which includes all of the team's 24 SEC contests.

The LSU Sports Radio Network brings Tiger softball to its many fans with broadcasts in the Baton Rouge area on Talk 107.3 FM.

Patrick Wright, the voice of Tiger softball for the previous 22 seasons, will provide all of the play-by-play action. Wright also is the voice of LSU women's basketball team and serves as one of the locker room reporters for radio broadcasts of LSU football games.

The LSU Sports Radio Network also will cover all of the Tigers postseason games from the SEC and NCAA Tournaments.

LSU SOFTBALL ON THE INTERNET

The LSU softball team was one of the first collegiate softball teams to have its games broadcast over the internet. All softball broadcasts can be heard for free at LSUsports.net/live.

LSU SOFTBALL ON TELEVISION

LSU softball will have 13 games televised during the 2018 season, which is the most in program history.

Over 70 Southeastern Conference Softball games will be televised on the network, with at least one game of each series being covered in some way when you include the digital tier of SEC Network+.

For the eighth consecutive season, all games of the SEC Tournament also will be televised by the ESPN family of networks. The four-day tournament will be hosted by Missouri May 9-12 in Columbia, Missouri. The first eight games of the tournament will be televised live on the SEC Network, with the semifinals moving to ESPNU and the finals on ESPN.

2018 RADIO SCHEDULE

Date	Opponent	Time
March 9	Auburn	6 p.m.
March 10	Auburn	7:30 p.m.
March 11	Auburn	4 p.m.
March 13	Western Kentucky	6 p.m.
March 17	at Kentucky	11 a.m.
March 18	at Kentucky	3:30 p.m.
March 19	at Kentucky	6 p.m.
March 22	BYU	6 p.m.
March 23	BYU	4 p.m.
March 24	Baylor	12:30 p.m.
March 24	North Dakota State	3 p.m.
March 27	Southern Miss	6 p.m.
March 30	at Missouri	3 p.m.
March 31	at Missouri	6 p.m.
April 1	at Missouri	2 p.m.
April 3	at McNeese State	6 p.m.
April 6	Ole Miss	6 p.m.
April 7	Ole Miss	6 p.m.
April 8	Ole Miss	1 p.m.
April 13	at Tennessee	5 p.m.
April 14	at Tennessee	12 p.m.
April 15	at Tennessee	12 p.m.
April 17	Northwestern State	6 p.m.
April 20	Texas A&M	6 p.m.
April 21	Texas A&M	TBA
April 22	Texas A&M	4 p.m.
April 24	South Alabama	6 p.m.
April 27	at Florida	4:30 p.m.
April 28	at Florida	11 a.m.
April 29	at Florida	11 a.m.
May 4	Arkansas	6:30 p.m.
May 5	Arkansas	6 p.m.
May 6	Arkansas	4 p.m.

2018 TELEVISION SCHEDULE

Date	Opponent (Network)	Time
March 10	Auburn (SEC Network)	7:30 p.m.
March 11	Auburn (ESPN2)	4 p.m.
March 17	at Kentucky (SEC Network)	11 a.m.
March 18	at Kentucky (ESPNU)	3:30 p.m.
March 19	at Kentucky (SEC Network)	6 p.m.
April 13	at Tennessee (ESPNU)	5 p.m.
April 14	at Tennessee (ESPN2)	12 p.m.
April 22	Texas A&M (SEC Network)	4 p.m.
April 27	at Florida (SEC Network)	4:30 p.m.
April 28	at Florida (ESPN2)	11 a.m.
April 29	at Florida (ESPN2)	11 a.m.
May 4	Arkansas (SEC Network)	6:30 p.m.
May 6	Arkansas (SEC Network)	4 p.m.





Pictured Left to Right: Row 1: 1 Michaela Schlattmann, Director of Operations Quinlan Duhon, 5 Kara Goff, 7 Becca Schulte, and 8 Emily Griggs. **Row 2:** Assistant Coach Howard Dobson, 22 Amanda Doyle, 6 Maribeth Gorsuch, Head Coach Beth Torina and 4 Aliyah Andrews. **Row 3:** 10 Sydney Bourg, 16 Taryn Antoine and 15 Sydney Springfield. **Row 4:** Assistant Coach Lindsay Leftwich, 21 Carley Hoover, 00 Akiya Thymes, 17 Amber Serrett and 25 Allie Walljasper. **Row 5:** 13 Sydney Loupe, 24 Claire Weinberger, 27 Shelbi Sunseri and 23 Shemiah Sanchez. **Row 6:** 44 CC Caccamise, 12 River Glenn, Volunteer Coach Sahvanna Jaquish, 9 Elyse Thornhill

Connect like never before to your favorite LSU Athletics teams, coaches and departments online and on your smartphone. LSU Athletics' complete Social Media Directory including Facebook pages, Twitter and Instagram accounts are available at [LSUsports.net/connect](https://lsusports.net/connect).

LSUsports.net   

TEAMS

LSU Baseball	@LSUBaseball
LSU Men's Basketball	@LSUBasketball
LSU Women's Basketball	@LSUwbkb
LSU Beach Volleyball	@LSUbeachVB
LSU Football	@LSUfootball
LSU Men's Golf	@LSUMensGolf
LSU Women's Golf	@LSUWomensGolf
LSU Gymnastics	@LSUGym
LSU Soccer	@LSUSoccer
LSU Softball	@LSUSoftball
LSU Swimming & Diving	@LSUSwimDive
LSU Men's Tennis	@LSUTennis
LSU Women's Tennis	@LSUwten
LSU Track & Field	@LSUTrackField
LSU Volleyball	@LSUVolleyball

COACHES

Ed Orgeron (FB)	@Coach_EdOrgeron
Dave Aranda (FB)	@CoachDaveAranda
Steve Ensminger (FB)	@SteveEnsminger
Dennis Johnson (FB)	@CoachDJ_
Mickey Joseph	@daboot02
Corey Raymond (FB)	@LSUCoachRaymond
Tommie Robinson (FB)	@TRob_LSU
Nolan Cain (BSB)	@ncain39
Will Wade (BB)	@wwadelsu
Bill Armstrong (BB)	@Coacha15
Tony Benford (BB)	@TonyLBenford
Greg Heiar (BB)	@GregHeiar
Nikki Fargas (WBB)	@NikkiCaldwell
Tasha Butts (WBB)	@TashaButts
Mickie DeMoss(WBB)	@demosmickie
Russell Brock (BVB)	@RussLSUbeach
Garrett Runion (MG)	@GRUN1
Karen Bahnsen (WG)	@kbahnse
Alexis Rather (WG)	@Alexis_Rather
Jay Clark (GYM)	@jayclark886
Brian Lee (SOC)	@LSUBrianLee
Beth Torina (SB)	@BethTorina
Howard Dobson (SB)	@HWDobson
Lindsay Leftwich (SB)	@LLefty18
Dave Geyer (SD)	@LSUCoachGeyer
Jeana Kempe (SD)	@jfooch11
Andy Brandi (MT)	@brandi_andy
Chris Brandi (MT)	@Chris_Brandi
Julia S. Sell (WT)	@LSUJuliaSell
Michael Sell (WT)	@_sellmichaell
Dennis Shaver (TF)	@LSUCoachShaver
Bennie Brazell (TF)	@LSUCoachBrazell
Todd Lane (TF)	@LSUToddLane
Derrek Yush (TF)	@LSUCoachYush
Fran Flory (VB)	@LSUCoachFran
Sarah Rumely (VB)	@SarahRumely
Ethan Pheister (VB)	@Epheister

DEPARTMENTS

LSU Athletics	@LSUsports
LSUpix.net	@LSUpix
LSUsports.net News Feed	@LSUSportsNews
LSU Academic Center	@LSUAcademicCtr
LSU Athletic Training	@LSUAthTraining
LSU Cheerleading	@LSUCheer
LSU Compliance	@LSUCompliance
LSU Creative	@LSUcreative
LSU Event Management	@LSUEM
LSU Final Score	@LSUfinalscore
LSU Football Equipment	@LSUFBEquipment
LSU Football Video	@LSUFBVideo
LSU Geaux Students	@GeauxStudents
LSU Sports Properties	@LSUSP
LSU Sports Nutrition	@HealthyTigerLSU
LSU Ticket Office	@LSUtix
LSU Tiger Girls	@LSUTigerGirls
Mike The Tiger	@LSUMikeTiger
Mike's Kids Club	@LSUMKC
National L Club	@LSULclub
Tiger Athletic Foundation	@LSUTAF
Tiger Stadium	@LSUTigerStadium

UNIVERSITY

Official University	@LSU
President F. King Alexander	@LSUprez
University News	@LSUnews

ADMINISTRATION

Brandon Berrio	@bberri1
Chris Blair	@LSUTigersVoice
Michael Bonnette	@LSUBonnette
Brian Broussard	@BroussardBrian
Chelsey Chamberlain	@Chambeaux17
Emily Dixon	@EmilyVDixon
Quinlan Duhon	@LSUQuinlanDuhon
Jason Feirman	@jfeirman
Bill Franques	@AlexBoxVoice
Nate Fury	@furnate1
Kent Lowe	@LSUKent
Tommy Moffitt	@TommyMoffitt
Robert Munson	@RobertJMMunson
Chris Parent	@ChrisJParent
Judy Willson	JudyWillson10



KRISTIN
Schmidt
2017 LSU ATHLETICS
HOF INDUCTEE

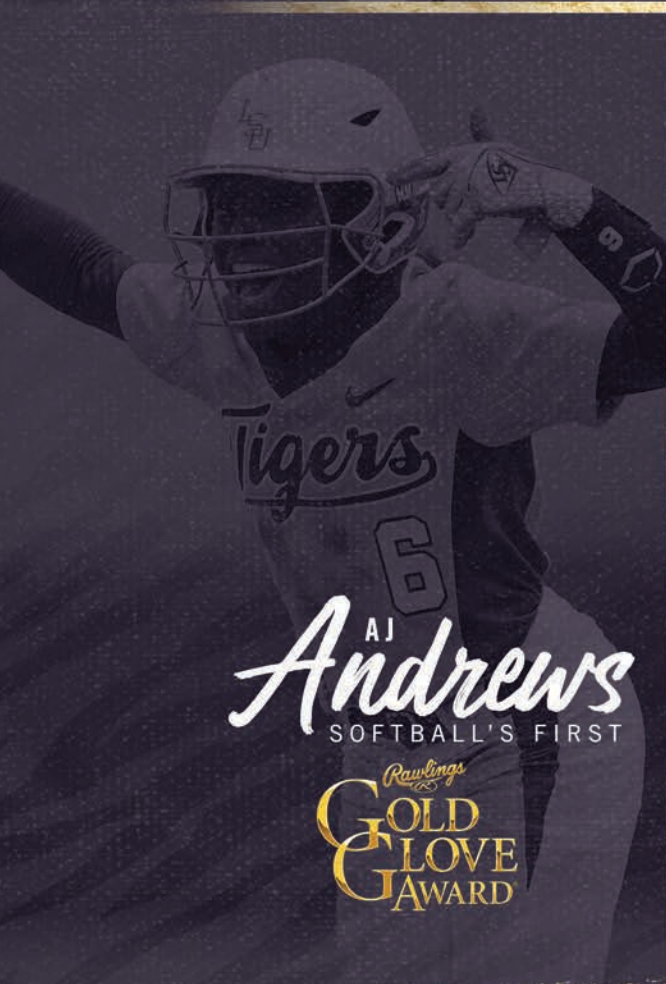

AJ
Andrews
SOFTBALL'S FIRST
Rawlings
GOLD GLOVE AWARD



2018 **LSU** SOFTBALL

Schedule

February

8 ILLINOIS-CHICAGO

TIGER CLASSIC

9 UT ARLINGTON/SOUTHERN MISS

10 UMASS/SYRACUSE

13 ULM

PURPLE & GOLD CHALLENGE

16 CENTRAL ARKANSAS/LOUISIANA TECH

17 SOUTHERN UTAH/OREGON ST.

18 OREGON ST.

LIBBY MATSON TOURNAMENT

22 San Jose St./Pacific

23 Nevada

MARY NUTTER COLLEGIATE CLASSIC

24 Fresno St./UCLA

25 Oregon

March

LSU INVITATIONAL

2 ILLINOIS ST./MCNEESE ST.

3 PURDUE/FLORIDA ATLANTIC

4 FLORIDA ATLANTIC

Ⓢ 9-11 AUBURN

13 WESTERN KENTUCKY

Ⓢ 17-19 Kentucky

LSU ROUND ROBIN

22 BYU

23 BYU

24 BAYLOR/NORTH DAKOTA ST.

27 SOUTHERN MISS

Ⓢ 30-31 Missouri

April

3 McNeese St.

Ⓢ 6-8 OLE MISS

Ⓢ 13-15 Tennessee

17 NORTHWESTERN ST.

Ⓢ 20-22 TEXAS A&M

24 SOUTH ALABAMA

Ⓢ 27-29 Florida

May

Ⓢ 4-6 ARKANSAS

9-12 SEC Tournament

18-20 NCAA Regional

24-27 NCAA Super Regional

31-June 6 Women's College World Series

HOME | Away
Dates are subject to change.



ALLIE WALLJASPER • EMILY GRIGGS • SYDNEY LOUPE • CARLEY HOOVER