



WHAT'S

2016

NEXT

**2016 SOFTBALL MEDIA GUIDE**





# CHAMPIONSHIP TRADITION

**WOMEN'S COLLEGE WORLD SERIES** 2001 • 2004 • 2012 • 2015

**SEC CHAMPIONS** 1999 • 2000 • 2001 • 2002 • 2004

**SEC TOURNAMENT CHAMPIONS** 1999 • 2001 • 2002 • 2004 • 2007







## TIGER SOFTBALL CHAMPIONSHIP LEGACY

### 1 WCWS MOST OUTSTANDING PLAYER

Kristin Schmidt earned Women's College World Series Most Outstanding Player honors in 2004. She is the only player to earn the honor outright and not win the national championship.

### 4 WOMEN'S COLLEGE WORLD SERIES APPEARANCES

LSU is one of five schools in SEC history with multiple Women's College World Series appearances. The Tigers along with Florida, Georgia and Tennessee have tallied a winning record in WCWS play.

### 5 ACADEMIC ALL-AMERICANS

The Tigers have had five CoSIDA Academic All-Americans in the 29-year history of the program, while only one program in the SEC has had more than four.

### 5 SEC CHAMPIONSHIPS

LSU has claimed a five regular season championships highlighted by four consecutive crowns from 1999-2002. Only three other schools in SEC history - Alabama, Florida and Georgia have claimed multiple regular season titles.

### 5 SEC TOURNAMENT TITLES

LSU is tied for the conference lead with five SEC Tournament titles and has advanced to the championship game in nine of the past 16 seasons.

### 21 ALL-AMERICANS

The Tigers have 21 NFCA All-Americans in the 20-year history of the program, second-most of any school in the SEC.

### 17 NCAA REGIONAL APPEARANCES

LSU has racked up 17 NCAA Tournament appearances, currently on the longest streak in program history which stands at nine. The Tigers are tied for the most NCAA trips among SEC schools since 1997.

### 915 VICTORIES

LSU has racked up 915 wins, the sixth-most in the nation since reinstating softball in 1997.





# TIGER PARK

## HOME OF LSU SOFTBALL

**"Tiger Park is a wonderful visual representation of not only the commitment to the very deserving LSU softball team, but further, to women's athletics."**

**CHERI KEMPF**

Commissioner/President - National Pro Fastpitch  
Broadcast Analyst - ESPN, Cox Sports Television, Fox Sports Network

### **RATED FIFTH-BEST BUILDING OF LSU ARCHITECTURE**

"Best seen at night, when its gables and overhang seem to brighten into shimmering white sails winging through cool ebony skies, the softball stadium shows that LSU can come up with a building that plays to something other than the local taste for plantation imagery and Greco-Roman bric-a-brac. Welling out of a hillock in a way that suggests strong shoulders on the brink of swinging a home run, the softball stadium evidences a modest freshness that brings a smile and savors of popcorn and hot dogs."

- LSU Faculty Senate Monthly Newsletter • October 2010



OPENING DAY OF TIGER PARK • FEBRUARY 11, 2009





TIGER PARK CONCOURSE



TIGER PARK ALL-AMERICAN MURAL



LSU SOFTBALL TICKET OFFICE



TIGER PARK





# COMMITMENT TO SOFTBALL



LSU VIDEO BREAKDOWN THEATER



STEPS TO CLUBHOUSE



LSU SOFTBALL ALL-AMERICANS



LSU SOFTBALL TEAM UNITY MURAL







**INTRODUCTION**

- 1 Championship Legacy
- 2-3 Tiger Park
- 4 Commitment to Softball
- 5 2015 LSU Softball Photo Collage
- 6 Table of Contents & Credits

**THIS IS LSU**

- 7 Media Worldwide: Social Media
- 8 National Spotlight: SEC on ESPN
- 9 International Tigers
- 10 Cox Communications Academic Center
- 11 Academic Success
- 12 Career Development
- 13 Community Outreach
- 14 Athletic Training
- 15 Strength and Conditioning
- 16-17 LSU Greats
- 18-19 Prominent LSU Alumni

**INTRODUCTION**

- 20 Little League Tigers
- 21 Quick Facts & Travel Headquarters
- 22-23 2015 Season Outlook
- 24 2016 Roster
- 25 2016 TV/Radio Roster
- 26-29 2016 Opponents

**TIGERS**

- 30 Bianka Bell
- 31 Alayna Falcon
- 32 Kellsie Kloss
- 33 Jenna Kreamer
- 34 Sandra Simmons
- 35 Baylee Corbello
- 36 Savannah Jaquish
- 37 Bailey Landry
- 38 Constance Quinn
- 39 Layna Savoie
- 40 Sydney Bourg
- 41 Emily Griggs
- 42 Carley Hoover
- 43 Taylor Lockwood
- 44 Allie Walljasper
- 45 Shemiah Sanchez, Taylor Satchell, Amber Serrett
- 46 Sydney Smith, Elyse Thornhill, Akiya Thymes

**COACHES**

- 47-50 Head Coach Beth Torina
- 51 Assistant Coach Howard Dobson
- 52 Assistant Coach Lindsay Leftwich
- 53 Volunteer Coach Kara Dill/Director of Operations Quinlan Duhon
- 54 Support Staff
- 55 Diamond Backers

**REVIEW**

- 56-57 2015 Season Review
- 58 2015 Game Results
- 59 2015 Final Statistics
- 60 2015 Game Superlatives
- 61-62 2015 Miscellaneous Stats
- 63 2015 Honors/Awards
- 64 2015 SEC Review
- 65 2015 SEC/NCAA Rankings

**HISTORY**

- 66 All-Americans
- 67 NFCA/NCAA Regional Honors & Awards
- 68-69 SEC Honors & Awards
- 70-71 Louisiana Honors & Awards
- 72 Academic Honors & Awards
- 73 Salute: 2015 Women's College World Series Team
- 74 Salute: 2012 Women's College World Series Team
- 75 Salute: 2004 Women's College World Series Team
- 76 Salute: 2001 Women's College World Series Team
- 77-79 NCAA Tournament History & Records
- 80-82 SEC Tournament History & Records



- 83 Letterwinners
- 84 By the Numbers

**RECORDS**

- 86 Individual Game Records
- 87 Team Game Records
- 88 Individual Season Records
- 90 Individual Career Records
- 92 Team Season Records
- 94 Yearly Records
- 97 Year-by-Year Results
- 106 All-Time Series & Coaching Records
- 107 LSU in the Polls
- 109 Miscellaneous Stats & Streaks
- 110 Extra Inning Games/Ranked Opponents
- 111 Ranked Opponents & Miscellaneous Streaks
- 112 Ranked Opponents & Pitching Superlatives
- 113 Ranked Opponents & Openers

**LSU**

- 114 Board of Supervisors
- 115 Chancellor & Faculty Representative
- 116 Director of Athletics Joe Alleva
- 117-118 Athletics Administration
- 119 Communications

**MEDIA**

- 120 Media Guidelines
- 121 LSU on the Air
- 122 LSU Softball Camps
- 123 LSU Athletics Championship Legacy
- 124 LSU Sports Properties

**CREDITS**

Editor: Clyde Verdin, Jennifer Rodrigues  
Design: LSU Athletics Creative Services

**Photography**

Steve Franz, Chris Parent, Hilary Scheinuk, Eddy Perez

**Printing**

Interstate Printing - Mobile, Ala.

The 2016 LSU Softball Media Guide is produced by the LSU Sports Information Office and has been rated among the top seven collegiate softball publications in the nation for eight of the last 13 seasons. The 2012 media guide was awarded "Best in the Nation" and 2013 media guide garnered "Best Cover in the Nation" status for the first time in program history by the College Sports Information Directors of America (CoSIDA). The publication also collected second-place finishes in 2005 and 2011 followed by third-place rankings in 2004, 2007 and 2010, a fifth-place finish in 2006 and a seventh-place showing in 2002.





Sydney Bourg being interviewed before practice inbetween games at the 2015 Women's College World Series. Game previews, recaps, highlights and more can be found at [LSUsports.net](http://LSUsports.net)

# Media Worldwide

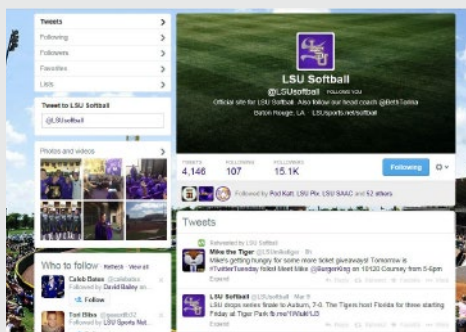

@LSUsoftball

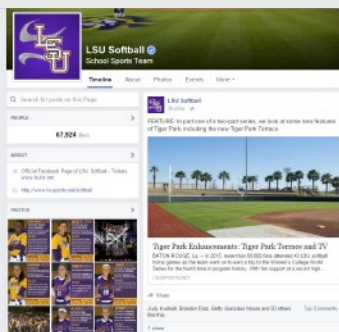

/LSUsoftball



@BethTorina

## SOCIAL MEDIA

LSU has been on the cutting edge in college athletics when it comes to integrating social media into its traditional website and publications. Through its sports-specific Facebook and Twitter sites, LSU offers its fans in-game updates, behind-the-scenes access to coaches and student-athletes and breaking news.

LSU softball has over 40,000 followers between its Facebook and Twitter pages. Coach Beth Torina keeps her followers up to date with the softball program on her Twitter handle @BethTorina.

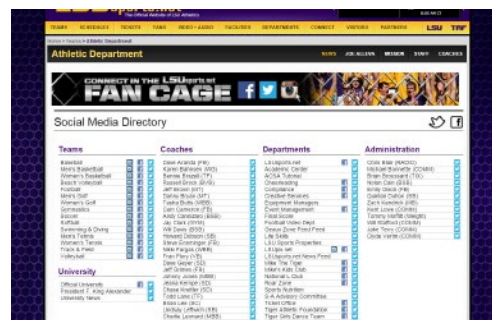





Emily Griggs, Kellsie Kloss, Carley Hoover and Bianka Bell sharing a laugh after LSU's win over Alabama in the WCWS last summer.

# National Spotlight



**LSU**sports.net



LSUsports.net/connect



## MEDIA TRAINING

LSU is one of the few schools where student-athletes go through media training to enhance their communication skills. Dr. Tommy Karam and Dr. Shirley White are two experts in the field who give training sessions to student-athletes on campus. The team's film room turns into a mock press conference setting to get student-athletes acclimated to giving interview in front of both print and electronic media. Karam and White record the mock interviews on camera and then provide feedback, allowing the student-athletes to become more comfortable and confident when doing actual interviews.



## SEC ON ESPN

In 2009-10, ESPN and the Southeastern Conference reached a milestone 15-year agreement. ESPN acquired rights to every SEC home football game, excluding those on the CBS network broadcast package. The ESPN family of networks serves as the exclusive national cable home and syndication rights holder for the conference. In August of 2014, the launch of the SEC network opened programming into over 90 million homes to mark a new era in collegiate athletics. More than 70 games will be aired on the network, with over a hundreded through it's difigatl offering of SEC Network+





Howard Dobson and Bianka Bell with the World Cup of Softball trophy with the U.S. Women's National Team last summer.

# International Tigers



## NATIONAL TEAMS

In the past few years, LSU softball players have been prominently featured with various national teams during the summer months after the collegiate season ends. Assistant coach Howard Dobson, Bianka Bell, Emily Griggs, Bailey Landry and Allie Walljasper has suited up for the Red, White and Blue, while Sahvanna Jaquish and Shemiah Sanchez have featured with the Puerto Rico National Team. The game of softball and baseball are aiming to return to Olympic competition in 2020.





## ACADEMIC CENTER

A \$15 million renovation to the Gym Armory in 2002 not only made it among the nation's premier academic centers, but put it at the forefront. Improvements to the existing center give LSU student-athletes the best opportunity for success by providing access to the latest technology, as well as an array of expanded services.



# COX COMMUNICATIONS Academic Center FOR STUDENT-ATHLETES

## STUDY AREA

Included in the 54,000 square feet of the Academic Center are individual study areas as well as 14 private computer rooms for student-athletes to work one-on-one with tutors or by themselves.



## AMENITIES

54,000 square feet of working space

300 computer workstations

14 private computer rooms in a state-of-the-art computer lab

Additional study rooms and classrooms for private or group study

Electronic scheduling of tutoring sessions

A 1,000-seat auditorium for classes and lectures



[LSUsports.net/360](http://LSUsports.net/360)



# GRADUATES

## 2015

A.J. Andrews, Sports Administration  
Kailey McCasland, General Business  
Dylan Supak, Kinesiology  
Tammy Wray, Child and Family Studies

## 2014

Alex Boulet, Mathematics  
Jacee Blades, Kinesiology  
Rachele Fico, Sports Administration  
Simone Heyward, Psychology

## 2013

Ashley Applegate, Master of Curriculum and Instruction  
Quinlan Duhon, Master of Kinesiology  
Allison Falcon, Biology  
Lauren Houston, Sports Administration  
Simone Heyward, Sociology  
Morgan Russell, Sports Administration  
Lindsay Price, Kinesiology

## 2012

Katie Guillory, Sport Administration  
Ashley Langoni, Sport Administration  
Brittany Mack, Kinesiology  
Heidi Pizer, Elementary Education  
Juliana Santos, Sport Administration  
Cassie Trosclair, Kinesiology

## 2011

Ashley Applegate, Elementary Education  
Jessica Mouse, Sport Administration  
Tiffany Shaw, Sport Administration  
Kirsten Shortridge, Elementary Education

## 2010

Dani Hofer, Communication Studies  
Rachel Mitchell, Agricultural Business  
Cody Trahan, Kinesiology

## 2009

Tayl'r Hollis, General Studies  
Shannon Stein, General Studies  
Erika Sluss, General Studies  
Kristen Hobbs, Master's Kinesiology

## 2008

Quinlan Duhon, General Business  
Dee Dee Henderson, Kinesiology  
Tiffany Garcia, Communication Studies  
Killian Roessner, General Studies

## 2007

Lauren Castle, General Studies  
Lauren Delahoussaye, Mass Communications  
Camille Harris, General Studies  
Kristen Hobbs, Mass Communications  
Leslie Klein, Biological Sciences  
Emily Turner, Communications Studies

## 2006

Leigh Ann Danos, Biological Sciences  
Stephanie Hill, Finance/Political Science  
Megann Steege, General Studies

## 2005

Christy Connor, General Studies  
Sara Fitzgerald, Kinesiology  
LaDonia Hughes, General Studies

## 2004

Jennie Reeves, Family & Consumer Sciences  
Kristin Schmidt, Political Science  
Julie Wiese, Kinesiology

## 2003

Jessica Clark, Biological Engineering  
Erin Johnson, Sociology  
Trena Peel, Kinesiology  
Aleshia Perry, Kinesiology  
Trisha Ward, Psychology

## 2002

Dee Douglas, Kinesiology  
April Janzen, Elementary Education  
Ashley Lewis, Family Sciences  
Jennifer Schuelke, Secondary Education  
Britni Sneed, Kinesiology

## 2001

Janell Deslattes, Plant Biology  
Ashlee Ducote, Kinesiology  
Stephanie Hastings, Kinesiology  
Kim Traina, Sociology  
Auburne Ziober, Advertising

## 2000

Tara Asbill, Kinesiology  
Shaunte' Fremin, Kinesiology  
Stacey Newton, Kinesiology  
Taryn Perry, Elementary Education  
Julie Stashko, Kinesiology

## 1999

Jodi Otten, Kinesiology

## 1998

Sophia Mount, Kinesiology  
Melissa Poole, Kinesiology  
Cathy Whitlock, Kinesiology

## 1997

Brandi Landry, Kinesiology  
Tyra Perry Kinesiology

## 1996

Cindy Pineda, Mass Communications

## 2015 SEC Academic Honor Roll

Alayna Falcon  
Kells Kloss  
Jenna Kreamer  
Bailey Landry  
Layna Savoie  
Kelsea Selman  
Sandra Simmons  
Dylan Supak

## 2015 SEC First-Year Academic Honor Roll

Sydney Bourq  
Emily Griggs

# ACADEMIC CENTER & STUDENT AFFAIRS STAFF



**Kenneth D. Miles**  
Assistant Vice Chancellor



**Zacharia Ahmed**  
Academic Advisor



**Marisa Blackledge**  
Learning Specialist



**Dr. Louise Bodack**  
Director of Student Affairs



**Jade Bryan**  
Associate Director



**Kirstin DeFusco**  
Assistant Director



**Lydia Dorsey**  
Tutorial Coordinator



**Carl Faulkner**  
Learning Specialist



**Courtney Hoffman**  
Learning Specialist



**Walt Holliday**  
Director of Academic Affairs



**Brad Jones**  
Math Specialist



**Dorothy Kemp**  
Manager of Tutorial Programs



**Jonathan Levesque**  
Information Technology Manager



**Calvin Marshall**  
Academic Advisor



**Sarah Moran**  
Assistant to the Assistant Vice Chancellor



**Jennifer Schuelke**  
Learning Specialist



**Jason Shaw**  
Associate Director



**Brenton Sumler**  
Manager of Shaquille O'Neal Life Skills Program



**Carole Walker**  
Associate Director



Director of Operations Quinlan Duhon earned her Master of Kinesiology from LSU in December 2013.



44 of 45 LSU softball four-year letterwinners from 1997-2015 have received their bachelor's degree. Kailey McCasland earned her degree in General Business, while A.J. Andrews earned hers in Sports Administration, Dylan Supak in Kinesiology and Tammy Wray in Child and Family Studies.





LSU student-athletes regularly get hands-on training from various groups to assist beyond their playing days and learn valuable lessons in team building and leadership. . Before the 2015 season, the entire team held various training exercises, including pulling a full-size plane in support of ARC Baton Rouge.

# Career Development

## STUDENT AFFAIRS AND THE SHAQUILLE O'NEAL LIFE SKILLS PROGRAM



### CAREER/PROFESSIONAL DEVELOPMENT

In order for student-athletes to be truly prepared for their careers, it is the goal of the Student Affairs and the Shaquille O'Neal Life Skills Program to ensure that each student-athlete will leave LSU with a professional resume, cover letter, and interview experience. The program has three phases: career preparation, the "job project" and a career symposium. Many LSU student-athletes gain experience with career-developing jobs in the community during the summer months.

### HOW CAN CHAMPS HELP?

The CHAMPS (Challenging Athletes Minds for Personal Success)/Life Skills program was developed by the NCAA to help prepare student-athletes for the challenges of life beyond the playing field. By focusing on "real life" skills and personal development, the CHAMPS program not only assists student-athletes with meeting daily challenges but also enhances their growth in college years and beyond.

### HEALTH/WELLNESS

The goal of the Health & Wellness component of the Student Affairs division is to inform and educate student-athletes about the various health and wellness related issues that they will encounter throughout their tenure at LSU and beyond.

### DIVERSITY, INCLUSION & CIVIC ENGAGEMENT

The Cox Communications Academic Center for Student-Athletes strives to celebrate, highlight, affirm, and embrace the diversity of LSU student-athletes. They provide an environment that is respectful of cultural, racial, and ethnic differences by acknowledging their individuality and uniqueness. In addition, the programs emphasize the importance of giving back and citizenship by engaging in the University and surrounding community.





The LSU softball team routinely holds clinics and camps for Baton Rouge area youth throughout much of the summer and into the fall. Along with the partnership with the Geaux Teal initiative, the team takes part in various local and national charities, as the picture above is from when coach Torina took on the Chillin' for Charity challenge before she was drenched with ice cold water in the name of charity.

# Community Outreach



## GEAUX PLAY

LSU has had a longstanding relationship with the Miracle League Association at Cypress Mounds in Baton Rouge. Former All-American Brittany Mack created and championed the "Geaux Play" program leading into the 2012 season where she challenged the LSU softball community to share the gift of sports with special needs children. Over the last two seasons, LSU has hosted "Geaux Play Day" at Tiger Park where the Miracle League participants get to be the team's VIP guests. The children are honored on the field before the game, and the Tigers played a special game afterwards.



## STRIKEOUT OVARIAN CANCER TEAL GAME

Over the last four years, LSU softball has played hosted to the program's "Strikeout Ovarian Cancer" event. The Tigers hold a pregame recognition where survivors of ovarian cancer and other gyn cancers are recognized at the ballpark. Head coach Beth Torina's mother, Betty Dieter, is an ovarian cancer survivor. In 2013, LSU held the inaugural "Geaux Teal Ovarian Cancer Walk" where close to \$15,000 was raised for research. Torina serves on a committee of women from Baton Rouge to New Orleans with connections to ovarian cancer either as a survivor or lost a family member to the deadly disease. LSU will welcome Georgia on Saturday, April 12, 2014 for this season's "Strikeout Ovarian Cancer" event.



## MOVE IN DAY

LSU softball played a major role in President and Chancellor Dr. F. King Alexander's initiative to help the Class of 2018 move into their dorm rooms before the fall semester began in August. The Tigers helped unload cars and greet the incoming students and their families as they arrived on campus.





# Athletic Training



LSU boasts the largest and most complete athletic training facilities in all of collegiate athletics with both the Operations Center and the Broussard Center for Athletic Training in Tiger Stadium. Both are furnished with the latest in technology and equipment. The Operations Center training room features a full view of the practice

fields, two hot/cold jacuzzis and an underwater treadmill. The Broussard Center includes an on-site x-ray room, an in-house pharmacy, as well as the largest hydrotherapy pool in both collegiate and professional sports and is one of the few collegiate training centers with a full-service pharmacy and a full-service vision center.

## HYDROTHERAPY TREATMENT

An integral part of rehabbing and developing LSU student-athletes is the operations center's hot/cold jacuzzis and an underwater treadmill in a fully equipped Hydrotherapy room. The Broussard training center boasts the largest hydrotherapy pool in both collegiate and professional sports.

## BROUSSARD ATHLETIC TRAINING CENTER

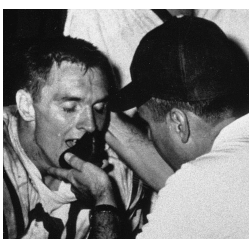

The two story, 22,000 square foot facility contains 20 treatment tables with the newest forms of modalities available, 14 taping stations, a 1,600 square foot rehabilitation area which contains the latest rehabilitation equipment including the Cybex Norm, Woodway treadmills and Body Master select rise equipment. LSU's multi-million dollar athletic training facility is named in honor of Dr. Martin J. Broussard (left), the legendary trainer whose career spanned over 40 years at LSU.







# Strength AND CONDITIONING

The LSU strength and conditioning facility, located in Tiger Stadium, was built in 1997 and features the latest in both strength training and cardiovascular training equipment.



Melissa Moore and the weight room staff conduct workout sessions that include both strength and endurance training.



# LSU GREATS

The following nine individuals are the only athletes to have their jerseys retired by LSU. Men's basketball has retired the No. 23 for Pete Maravich, No. 50 for Bob Pettit, Jr., No. 33 for Shaquille O'Neal and No. 40 for Rudy Macklin. Women's basketball retired the No. 33 for Seimone Augustus. Football's only two retired jerseys are the No. 20 worn by Billy Cannon and the No. 37 worn by Tommy Casanova. Baseball retired the No. 15 in honor of longtime coach and former athletics director Skip Bertman and the No. 20 for Ben McDonald. Casanova, Macklin and McDonald joined the prestigious list in May 2009. Augustus became the first woman in LSU Athletics history to have her jersey retired in January 2010.

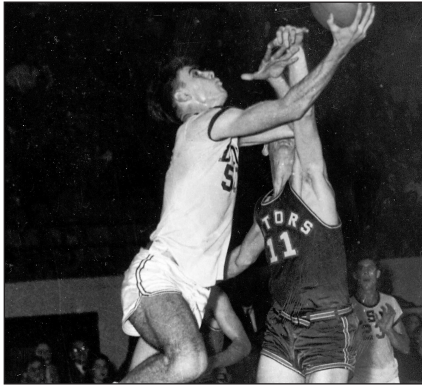

## 50 Bob Pettit

Pettit led LSU to its first NCAA Final Four in 1953 and he later became the first player in NBA history to exceed the 20,000-plus point barrier. Pettit is a member of the NBA Hall of Fame, and in 1997, he was named as one of the top 50 players in NBA history.



## 23 Pete Maravich

"Pistol Pete," Maravich still holds the NCAA record for career points with 3,667 and for career scoring average with 44.2 points a game. He was selected the National Player of the Year in 1970 after leading the Tigers to the NIT Final Four. He scored 50-plus points in an amazing 28 times. He went on to a 10-year professional career and was selected as one of the NBA's 50 greatest players in 1997.



## 20 Billy Cannon

One of the true legends of college football in the South, Cannon was the 1959 Heisman Trophy winner and helped the Tigers to the 1958 national title. Cannon's most memorable performance came in 1959 against Ole Miss when No. 1 LSU trailed No. 3 Ole Miss 3-0 in the fourth quarter. He fielded a punt, broke seven tackles and returned it 89 yards for the 7-3 victory. He went on to a successful 11-year professional career.



## 33 Shaquille O'Neal

O'Neal was the first pick in the 1992 NBA Draft. He was named MVP of the league in 2000 and was a three-time NBA Finals MVP after leading the Los Angeles Lakers to three World Championships. At LSU, O'Neal averaged 21.6 points and 13.6 rebounds for his career, and in 1991, he was named the World's Amateur Athlete of the Year as well as SEC Athlete of the Year and National Player of the Year. In 1997, he was named as one of the top 50 players in NBA history.



## 15 Skip Bertman

A legend in the college baseball ranks, Bertman created a dynasty at LSU, guiding the Tigers to five national titles in a 10-year stretch from 1991-2000. He also coached the United States to a bronze medal at the 1996 Olympics in Atlanta and was an assistant on the gold medal-winning U.S. squad in Seoul, Korea, in 1988. Bertman retired from coaching following the 2001 season and served as LSU's athletics director for seven years. Bertman was inducted into the College Baseball Hall of Fame in 2006.

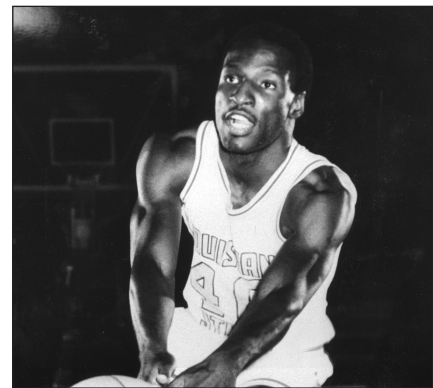

## 40 Rudy Macklin

Rudy Macklin was a two-time basketball All-American selection during his Tiger career from 1976-81 during which time he became LSU's all-time leading rebounder with 1,276 boards and the second-leading scorer in school history behind only the legendary Pete Maravich with 2,080 points. He led the Tigers to two Elite Eight appearances and the 1981 Final Four in Philadelphia. He still holds the school single game rebound record with 32, a mark like some of the great records in any sport that may never be broken.



**Ben McDonald (left) and Skip Bertman (right) were honored with jersey retirement ceremonies in Alex Box Stadium.**



## About LSU Retired Jerseys

The retirement of the jerseys of Casanova, McDonald, Macklin and Augustus comes under a new provision of the LSU jersey retirement bylaws that says the retirement of an athlete's jersey in a particular sport does not preclude a current student-athlete in that sport from wearing the jersey number in that or any other sport, subject to the discretion of the head coach. This provision applies only to jerseys retired after January 1, 2007, so the numbers worn by Maravich, Pettit, O'Neal, Cannon and Bertman may never again be worn by future student-athletes in their respective sports. To have a jersey retired at LSU, an athlete must have completed intercollegiate competition for LSU a minimum of five years prior to nomination. Athletes must have demonstrated truly unusual and outstanding accomplishments, exceeding and in addition to all criteria used for Hall of Fame selection. Nominees must have a unanimous vote of support from the Hall of Fame committee.

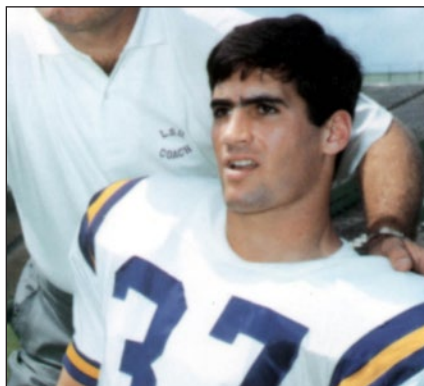

### 37 Tommy Casanova

Tommy Casanova is the only three-time All-American in the history of LSU football and is a member of the College Football Hall of Fame. During his Tiger career from 1969-71, Casanova personified versatility for his myriad of talents as he played offense, defense, returned punts and kickoffs. One of just two three-time All-SEC performers at LSU, he played six seasons with the Cincinnati Bengals of the NFL while earning his medical degree.



### 19 Ben McDonald

Ben McDonald won the prestigious Golden Spikes Award, given annually to the nation's most outstanding player, in 1989 and is a member of the College Baseball Hall of Fame. He led LSU to two College World Series appearances. In 1989, McDonald was named National Player of the Year by Baseball America, The Sporting News and Collegiate Baseball. He was selected by the Baltimore Orioles as the No. 1 pick in the major league draft in 1989 and went on to enjoy a 10-year major league career with the Orioles and the Milwaukee Brewers.



### 33 Seimone Augustus

Seimone Augustus is the only women's basketball player in school history to earn State Farm Coaches Association All-America honors three times: 2004, 2005 and 2006. Augustus became LSU's first NCAA National Player of the Year and she claimed the honor twice in 2005 and 2006. A 2006 graduate of LSU, Augustus was the 2012 WNBA Finals MVP after winning a world title. She also led the United States to a gold medal at the 2008 Beijing Olympic Games.

## World Class Tigers



### Ashleigh Clare-Kearney

- In 2009, became first LSU gymnast to capture two individual national titles

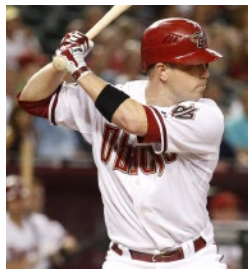

### Aaron Hill

- MLB All-Star (2009)
- 2009 American League Comeback Player of the Year
- Two-time Silver Slugger Award (2009, '12)



### Sylvia Fowles

- Three-time All-American
- 2008, 2012 U.S. Olympic Gold Medalist
- WNBA All-Star Game MVP



### Susan Jackson

- Three-time NCAA individual champion
- 2009-10 SEC Female Athlete of the Year



### Esther Jones

- 21-time track All-American
- 1992 Olympic Gold medalist



### Muna Lee

- 20-time track All-American
- Two-time Olympian



### Richard Thompson

- Eight-time track All-American
- 2008 Olympic Silver medalist



### David Toms

- Two-time SEC Golfer of the Year
- 2001 PGA Champion
- 13-time PGA Tour winner



### Brittany Mack

- 2011 NFCA First-Team All-American
- 2012 NPF Draft No. 1 pick



### Patrick Peterson

- Two-time NFL Pro Bowler (2011, '12)
- 2011 NFL All-Pro
- NFL Record most punt return yards by a rookie in a season





### Shaquille O'Neal

A four-time NBA champion and 15-time All-Star, Shaquille O'Neal was one of the most dominant centers in NBA history. He announced his retirement from the NBA in June 2010 after a brilliant Hall of Fame career and has since become a television analyst on TNT. One of the most quotable figures on the planet, O'Neal earned his bachelor's degree from LSU in December 2000. In 2011, he penned his own biography, "Shaq Uncut, My Story," and then received his doctorate degree from Florida's Barry University in May 2012.

### Lolo Jones

A three-time national champion hurdler at LSU, Lolo Jones continues to take the sporting world by storm. Jones became an inspirational figure as a two-time World Indoor Champion and the world record holder in the 60-meter hurdles with a time of 7.72. She competed in both the 2008 Beijing and 2012 London Olympic Games and became the first LSU athlete to ever grace the cover of Time Magazine in July 2012. A 2005 graduate of LSU, Jones is now a two-sport star. She was named to the U.S. National Bobsled Team that went on to claim gold at the 2013 FIBT World Championships.



# Prominent LSU ALUMNI



### Eduardo Aguirre, Jr.

Named the first Director of U.S. Citizenship and Immigration Services (USCIS) for the Department of Homeland Security in 2003, Aguirre, Jr., was the U.S. Ambassador to Spain from 2005 until 2009.



### Lod Cook

Cook graduated from LSU with a bachelor's degree in mathematics in 1955 and then earned his Master's degree in petro engineering in 1955. Cook served as CEO of ARCO for nine years.



### Seimone Augustus

A two-time NCAA Women's Basketball National Player of the Year, Augustus graduated from LSU in 2006. She is a two-time U.S. Olympic gold medalist and continues an All-Star pro career with the WNBA's Minnesota Lynx. She was named WNBA Finals MVP in 2012 after winning a WNBA title.



### Carlos Roberto Flores

The president of Honduras from 1997-2001, Flores helped the nation recover after Hurricane Mitch devastated the country in 1998. Flores is married to the former Mary Carol Flake, also an alumnus of LSU.



### James Carville

Carville received both a bachelor's degree and law degree from LSU and gained fame in the 1990s as the chief campaign strategist for Bill Clinton and Al Gore. Carville also penned a best-selling memoir titled "All's Fair: Love, War and Running for President".



### Jim Flores

Flores graduated with two bachelor's of science degrees; one in corporate finance in 1981 and the second in petroleum land management in 1982. Flores is currently Chairman, President and CEO of Plains Exploration & Production Company.



**Dr. Larry D. Arthur** - AIDS researcher.

**Dr. Julian Bailes** - expert in the field of Neurosurgery and also Chairman of the Brain Injury Institute

**John Ed Bradley** - Sports Illustrated writer and novelist, former LSU football player

**John Breaux** - U.S. Senator (1987-2005) and U.S. Congressman (1972-86) from Louisiana.

**Wil Calhoun** - Executive Producer of television sitcom "Friends".

**Cassandra Chandler** - One of the Federal Bureau of Investigation's highest ranking African-American women as special agent in charge of the Norfolk Field office.

**"Lightning Joe" Lawton Collins** - Chief of Staff for President Harry Truman.

**Bill Conti** - Oscar-winning composer who has written theme music for several well-known movies, including "Rocky" and its sequels.

**Eric Arturo Delvalle** - President of Panama (1985-1988).

**Dr. Alexander William "Alex" Dunlap** - Current chief veterinarian for NASA who is responsible for all NASA policies related to animal health and welfare

**A. Wright Elliott** - Retired executive vice president, Chase Manhattan Bank.

**Graves Erskine** - U.S. Marine Corps General in WWII.

**Maxime A. Faget** - Designed Mercury and Gemini spacecrafts.

**Mary Carol Flake Flores** - Former first lady of Honduras.

**Murphy "Mike" Foster, Jr.** - Former governor of Louisiana (1996-2004).

**Kevin Griffin** - Lead singer of the platinum-selling rock band "Better Than Ezra"

**Paul Groves** - Award-winning tenor with the Metropolitan Opera

**Reinosuke Hara** - Former president and CEO of Seiko Instruments

**Rufus William (Bill) Harp** - Television set decorator for series including "L.A. Law" and "Moonlighting"

**Pat Hewlett** - CIO of Exxon Mobil.

**Walter Hitesman** - Former president, Reader's Digest.

**Hubert Humphrey** - U.S. vice president (1965-69).

**W. Vernon Jones** - Senior Scientist for Suborbital Research, NASA headquarters.

**Catherine D. "Kitty" Kimball** - In 2009, was sworn in as first female to serve as chief justice of Louisiana's highest court

**Delos "Kip" Knight** - Vice president of marketing and brand management for eBay international.

**Harry J. Longwell** - Former Executive Vice President and Director of Exxon Mobil

**Ray Marshall** - Secretary of Labor under President Jimmy Carter.

**James E. Maurin** - Founding partner and CEO of Stirling Properties, a national real estate services firm.

**Jake Lee Netterville** - Chairman of the board of Postlethwaite and Netterville, the largest Louisiana-based public accounting firm.

**Edwin Newman** - Longtime NBC News journalist and author.

**Carolyn Bennett Patterson** - Former senior editor, National Geographic.

**J. Howard Rambin** - Former CEO and Chairman of the Board, Texaco.

**Rex Reed** - Drama critic, syndicated columnist.

**Maj. Gen. Thomas Rhame** - Led 1st Infantry Division against Iraq during Persian Gulf War.

**Thomas O. Ryder** - Chairman of the Board, The Reader's Digest Association.

**Frances Seghers** - Senior VP of Sony Entertainment European Community Affairs, which includes Sony Music, Sony Pictures and Sony Playstation.

**Dolores Spikes** - Former President of the Southern University System and the University of Maryland-Eastern Shore.

**Ray Strother** - Author, political consultant.

**David Suarez** - Architect and preservationist who restored the Washington Monument, the National Archives Building and Louisiana's Old State Capitol

**Olympia Vernon** - Award-winning author and recipient of an American Academy of Arts and Letters Award for her debut novel, Eden

**Rebecca Wells** - Author of the novel and film "Devine Secrets of the Ya-Ya Sisterhood."

**Joanne Woodward** - Academy Award-winning actress and wife of Paul Newman.

**LSU's enrollment is more than 29,000 students, including more than 1,600 international students and nearly 5,000 graduate students.**



## Mike Papajohn

The starting centerfielder on LSU's inaugural College World Series team in 1986, Mike Papajohn today is a prominent actor in Hollywood. Papajohn was the only actor to star in four \$150 million movies in the same calendar year doing so in 2009. The LSU alumnus has appeared in blockbuster films: Spiderman, Terminator Salvation, Transformers: Revenge of the Fallen, Jurassic World and For the Love of the Game.

## Dr. James Andrews

Arguably, the world's most renowned orthopedic surgeon for knee and shoulder injuries, Andrews is a 1963 graduate of LSU and a 1967 graduate of LSU Medical School. He has worked on numerous all-star athletes, including Michael Jordan, Drew Brees, Brett Favre and Albert Pujols.



## Sylvia Fowles

Fowles was a two-time WBCA first-team All-American before going onto a pro career with the WNBA's Chicago Sky where she is currently one of the league's premier players. Most notably, Fowles was a member of U.S. Olympic Gold Medal teams in 2008 Beijing and 2012 London.



## David Steiner

A 1982 LSU graduate, Steiner has served as the CEO of Waste Management since 2004. The Houston-based company is finding new ways to create energy and they are ranked among the top 200 companies in America by Fortune Magazine.



## Mary L. Landrieu

Landrieu became the first woman from Louisiana selected to a full term in the United States Senate in 1996. She is currently serving her fourth term in the Senate.



## Eddie J. Jones

The former president of the NFL's Miami Dolphins franchise, the 38-year veteran of the NFL is currently a Trustee of the Bert Bell/Pete Rozelle Retirement and Disability Plan.



## Suzanne Perron

A 1991 LSU graduate, Perron is a rising star in the design world having worked with top designers Vera Wang and Carolina Herrera. Perron has designed dresses for Hollywood stars Jennifer Lopez, Mariska Hargitay and Holly Hunter, among others.



## Marty Sixkiller

Senior Technical Director for PDI/ DreamWorks' movies "Antz," "Shrek," "Shrek 2," "Shrek the Third," "Madagascar" and "Over the Hedge".



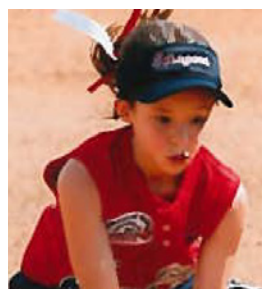

**Pictured Left to Right: Row 1:** 2 Savannah Jaquish, Director of Operations Quinlan Duhon, 3 Sandra Simmons, Volunteer Coach Kara Dill and 8 Emily Griggs **Row 2:** Assistant Coach Howard Dobson, 14 Taylor Lockwood, 23 Shemiah Sanchez, Head Coach Beth Torina and 21 Carley Hoover **Row 3:** 1 Layna Savoie, 4 Jenna Kreamer and 27 Bianka Bell **Row 4:** Assistant Coach Lindsay Leftwich, 77 Kelsi Kloss, 00 Akiya Thymes, 17 Amber Serrett and 25 Allie Walljasper **Row 5:** 13 Sydney Loupe, 5 Constance Quinn, 24 Alayna Falcon, 26 Bailey Landry and 10 Sydney Bourg **Row 6:** 19 Baylee Corbello, 12 Sydney Smith, 9 Elyse Thornhill, 11 Taylor Satchell and 20 Randi Provost.



## 2015 LSU SOFTBALL TRAVEL HEADQUARTERS

### Mary Nutter Collegiate Classic Feb. 19-21

Westin Mission Hills  
71333 Dinah Shore Drive  
Rancho Mirage, California 92270  
(760) 328-5955

### Texas A&M March 18-20

Hyatt Place College Station  
1100 University Drive East  
College Station, Texas 77840  
(979) 846-9800

### Georgia April 1-3

Courtyard by Marriott Athens  
166 North Finley Street  
Athens, Georgia 30601  
(706) 369-7000

### Louisiana Tech March 15

Fairfield Inn and Suites Ruston  
1707 Roberta Avenue  
Ruston, Louisiana 71270  
(318) 251-9800

### Mississippi State April 15-17

Hilton Garden Inn Starkville  
975 Highway 12 East  
Starkville, MS 39759  
(662) 615-9664

### Arkansas April 29 - May 1

Hilton Garden Inn Fayetteville  
1325 North Palak Drive  
Fayetteville, Arkansas 727042  
(479) 856-6040

### SEC Tournament May 11-14

Hilton Garden Inn Starkville  
975 Highway 12 East  
Starkville, MS 39759  
(662) 615-9664

## ATHLETICS DEPARTMENT

Director of Athletics/Vice Chancellor	Joe Alleva
Deputy Director of Athletics	Verge Ausberry
Deputy Director of Athletics	Eddie Nunez
Sr. Assoc. AD/Student Services & SWA	Miriam Segar
Sr. Assoc. AD/Business	Mark Ewing
Sr. Assoc. AD/Compliance & Planning	Bo Bahnsen
Sr. Assoc. AD/Facilities & Grounds	Ronnie Haliburton
Associate AD/Ticket Manager	Brian Broussard
Assistant AD/Marketing	Mathew Shanklin

## SPORTS INFORMATION

Associate AD/SID	Michael Bonnette
Senior Associate SID	Bill Franques
Senior Associate SID	Kent Lowe
Senior Associate SID	Jennifer Rodrigues
Associate SID (Softball Contact)	Clyde Verdin
Verdin's Email Address	cverdin@lsu.edu
Verdin's Office Phone	(225) 578-8204
Verdin's Cell Phone	(225) 726-3434
SID Fax	(225) 578-1861
Associate SID	Will Stafford
Associate SID	Jake Terry
Administrative Specialist	Pam LeBlanc

## Creative Services

Executive Director	Jason Feirman
Graphic Design Coordinator	Stephanie Lyles
Graphic Design Coordinator	Clint Self
Staff Photographer	Steve Franz
Staff Photographer	Chris Parent

## LSU Sports Information Mailing Address

Fifth Floor, Athletics Administration Building  
Baton Rouge, LA 70803

## LSU Sports Information Overnight Address

Fifth Floor, Athletics Administration Building  
Nicholson Drive at North Stadium Drive  
Baton Rouge, LA 70894

## LSU SPORTS PROPERTIES

Assistant AD/Television Operations	Kevin Wagner
Director of Video Board Productions	John Schiebe
Director of Media Productions	David Landry
Director of Broadcasting	Jim Hawthorne
Director of Broadcasting	Chris Blair
Radio Play-by-Play	Patrick Wright
Network Phone Number	(225) 578-1882
LSU Sports Interactive	Todd Politz
Website	www.LSUsports.net

## SOFTBALL STAFF

Head Coach	Beth Torina
Alma Mater, Year	Florida, 2000
Record at LSU (Seasons)	172-79 (4)
Career Record (Seasons)	301-190 (8)
Assistant Coach	Howard Dobson
Alma Mater, Year	McNeese State, 1997
Year at LSU	5th Season
Assistant Coach	Lindsay Leftwich
Alma Mater, Year	Northwestern State, 2005
Year at LSU	5th Season
Director of Operations	Quinlan Duhon
Alma Mater, Year	LSU, 2008
Year at LSU	7th Season

## TEAM INFORMATION

2015 Overall Record	52-14
2015 SEC Record (Finish)	15-9 (T-4th)
2015 SEC Tournament Finish	Second Round
2015 Postseason	Women's College World Series
2015 Final Ranking (NFCA/USA Softball)	4/4
Letterwinners Returning/Lost	16/4
Starters Returning/Lost	7/1
Pitchers Returning/Lost	3/1
Newcomers	7

## PROGRAM HISTORY

All-Time Record	915-301-1 (.752)
All-Time SEC Record	371-153-1 (.708)
SEC Western Division Titles	9
Seasons	1997-2002, 2004, 2007, 2013
SEC Regular Season Titles	5
Seasons	1999, 2000, 2001, 2002, 2004
All-Time SEC Tournament Record	37-19 (.660)
SEC Tournament Titles	5
Seasons	1999, 2001, 2002, 2004, 2007
NCAA Tournament Record	57-36 (.613)
NCAA Tournament Appearances	17
Seasons	1998-2004, 2006-2015
Women's College World Series Appearances	4
Seasons	2001, 2004, 2012, 2015

## UNIVERSITY

Location	Baton Rouge, La.
Founded	1860
Enrollment	29,865
Nickname	Tigers or Fighting Tigers
Colors	Purple & Gold
Mascot	Mike VI (live Bengal tiger)
Conference	Southeastern
President & Chancellor	Dr. F. King Alexander
NCAA Faculty Representative	Dr. Bill Demastes





# What do you do for an encore?

In 2015 the LSU softball program went on a run for the ages, setting a new LSU athletic department record for wins to start a campaign at 25 and ending up with 50 wins for the first time since 2007. The Tigers reached its goal of qualifying for the Women's College World Series for the fourth time in program history, finishing third overall.

But in an age of ever-increasing goals and aspirations, the 2016 version of the Tigers are asking one simple question.

"What's 'Next?'"

The embodiment of this year's motto will come from the overwhelming desire to go beyond what the group did last year and take on all-comers this season with a goal greater than just making it back to Oklahoma City.

"It's about taking our game to the next level and not dwelling on the past," said head coach Beth Torina, who is entering her fifth season at the helm of the program. "We're really trying to reinvent ourselves, and making sure we're focusing on the next at bat, next game, while making sure we're focused on being in the moment."

To do that, LSU will see virtually all of its production at key spots return to the fold this season, with 16 letterwinners, seven everyday starters and three pitchers combining to produce over 80 percent of the team's offense, defense and pitching statistics from a year ago.

"I think it's really important that we approached this season with adding as many versatile pieces to the team to make the whole better," Torina said. "Whether it was a pitcher that had a better location, or a hitter that can cover both sides of the plate, we've really just tried to up our game both individually and as a team as a whole."

Going into the new year, the Tigers will look to begin the year the way they ended it, finishing fourth in both major polls after finishing in third place at the WCWS in OKC last June. The Tigers entered its first No. 1 ranking, a spot it held for multiple weeks during the year, while facing the second-toughest schedule in the nation.

"We understand that this game is not played on paper, and we realize how good this team was last year, but if anything last year showed that it is a game of inches," Torina said. "We were nearly removed from our own regional on that Saturday, but instead ended up third in the Women's College World Series. But, it's exciting to know that you have a team that is capable of competing for the highest accomplishments in the sport."

The friendly confines of Tiger Park will serve as the backdrop for more than two-thirds of the team's regular season games this season, as the squad will play 21 of the first 26 games in Baton Rouge, hosting three tournaments and the first SEC series of the year against Alabama. In all, 37 games will be hosted by LSU, including series' against Florida, Kentucky, South Carolina and ending the year with a non-conference tilt against Washington.

"Not only are we going to have an opportunity for our fans to see great softball, but to see what this group is capable of," Torina said. "We have the best fans in the country and they make Tiger Park a tough place to play if you're opposing team, and their support last year really helped propel us to the Women's College World Series."

## THE BATTERY

Going into last year, the Tigers went into the year with one of its most heralded pitching groups not seen since the early days of the program since it was restarted back in the late 90's. While untested with only two pitchers returning and four on the roster, the move to add power and depth proved to be one of the biggest factors in the team's run last season, holding the ninth-lowest earned run average in the nation in 2015 at 1.84.

The returning pieces of the battery consist of three All-Americans, a first team All-SEC performer and the addition of a two-time prep award winning pitcher to the fold for the upcoming season.

In her first season after transferring from Stanford, Carley Hoover returned to the circle and showed why she was the top recruit coming out of D.W. Daniel High School, as the 6-foot-2 right-handed pitcher was a second team All-American after leading the LSU pitching staff in wins (18), earned run average (1.78), appearances (35), innings pitched (169.0), strikeouts (174), complete games (15) and saves (5), while finishing tied for first in shutouts (6) and starts (22).

Hoover had 18 games with five or more strikeouts, with four double-digit strikeout contests during the campaign, including being a Top 10 finalist for the NFCA National Freshman of the Year Award, during a year in which she was the most valuable player of the Baton Rouge Regional and a first team All-SEC selection.

Moving straight out of high school to the collegiate level, Allie Walljasper assimilated into the faster pace by appearing in 26 games in the circle for LSU, leading the team in fewest walks allowed (30), fewest earned runs allowed (34) and saves (1), while finishing second on the team in wins with 16, innings pitched with 130.1, earned run average at 1.83, complete games with 13 and strikeouts with 97.

The Manteca, California, native earned the best start by a true freshman pitcher in program history, winning her first nine games as she was named the pitcher of the month by the LSWA, was one of 25 initial finalists for the nation's top freshman award and earning third team All-America honors.

Easily the most experienced pitcher returning to the fold in the spring is junior Baylee Corbello. Now in her third year on the team, the Louisiana native has 28 career wins through two seasons after going 9-2 last year with a 2.36 ERA. Corbello holds the distinction as the only pitcher on the staff that has thrown a career no-hitter, doing so last March at home against Northwestern State, while gritting out a three-hit shutout on the road in the cold at Kentucky last season to avoid a sweep in Lexington.

The newest Tiger to enter the circle this season was a two-time Minnesota Gatorade Softball Player of the Year in Sydney Smith, a native of Maple Grove. As a senior, Smith was 20-1 overall with a save in the circle, holding an earned run average below 0.20, with three no-hitters and a perfect game to her credit, batting .520 at the plate on the season as she also set the school's home run record.

Finishing the season carrying much of the bulk of the catching duties, senior Kellsie Kloss returns for her final season in Purple and Gold looking to improve upon her first team All-SEC honors from a year ago. Kloss played in all 66 games in 2015, catching each of the final 13 games of the year. She hit .317 on the year with a personal-best 13 home runs, none more thrilling than drilling the go-ahead grand slam against Florida to give LSU the win in game two of the series.

Returning to the position along with Kloss is sophomore Sydney Loupe and veteran junior Savannah Jaquish, who started all 66 games for the Tigers last season, seeing action 17 times at the catcher position.

A newcomer to the group who will serve in a utility role behind the plate is freshman Taylor Satchell. A multi-year letterwinner out of Notre Dame of Crowley, Satchell helped lead her team to a pair of district titles and a state runner-up finish in 2013. She was a four-time all-district and all-parish first team selection, as in her final two seasons she was named to the All-Acadiana team and all-state first team.

While serving as added depth to the stable of catchers at LSU, Satchell also has experience both playing in the infield and the outfield during her prep career to add to the depth at those positions as well.

## THE INFIELD

An experienced and talented core of veterans throughout the infield gives LSU stability at multiple positions for the upcoming season, returning every player that saw time at each of the main defensive positions in 2015.

The Tigers committed fewer errors than their opponents last year, and with no less than five upperclassmen roaming the infield dirt, LSU will have plenty of options

### RETURNING POSITION STARTERS

PLAYER	AVG	GP-GS	AB	R	H	2B	3B	HR	RBI	TB	SLG%	BB	HBP	SO	GDP	OB%	SF	SH	SB-ATT	PO	A	E	FLD%
Landry	.426	66-66	209	59	89	14	5	2	48	119	.569	23	2	28	0	.485	1	6	8-9	48	3	4	.927
Bell	.415	66-66	205	70	85	19	2	18	73	162	.790	32	4	19	0	.500	1	1	2-4	91	98	12	.940
Griggs	.343	62-61	140	35	48	4	2	0	15	56	.400	22	0	27	1	.432	0	4	14-17	79	1	2	.976
Simmons	.331	66-66	175	36	58	6	3	4	38	82	.469	25	4	13	0	.422	2	7	7-8	333	12	9	.975
Jaquish	.318	66-66	195	42	62	10	1	17	76	125	.641	29	4	22	0	.403	8	0	3-3	150	69	5	.978
Kloss	.317	66-66	189	42	60	9	1	13	44	110	.582	24	3	21	0	.397	3	0	1-2	326	17	4	.988
Quinn	.273	63-60	154	34	42	11	0	3	32	62	.403	24	0	28	0	.369	1	1	7-11	88	55	16	.899

### RETURNING PITCHERS

PLAYER	ERA	W-L	APP-GS	CG	SHO/CBO	SV	IP	H	R-ER	BB	SO	2B	3B	HR	AB	B/AVG	WP	HBP	BK	SFA	SHA
Hoover	1.78	18-7	35-22	15	6/0	5	169.0	138	51-43	70	174	12	1	12	635	.217	16	6	0	2	8
Walljasper	1.83	16-5	26-22	13	5/0	1	130.1	113	56-34	30	97	5	3	8	505	.224	2	13	0	5	13
Corbello	2.36	9-2	16-11	7	4/0	0	65.1	44	25-22	29	71	2	0	6	239	.184	5	7	0	1	3

### OTHER RETURNING LETTERWINNERS

PLAYER	AVG	GP-GS	AB	R	H	2B	3B	HR	RBI	TB	SLG%	BB	HBP	SO	GDP	OB%	SF	SH	SB-ATT	PO	A	E	FLD%
Bourg	.262	31-21	42	7	11	0	0	0	2	11	.262	8	3	10	0	.415	0	3	0-0	32	38	5	.933
Ala. Falcon	.257	16-10	35	4	9	1	0	1	9	13	.371	2	0	4	0	.297	0	0	0-0	2	0	0	1.000
Kreamer	.222	17-13	18	3	4	0	0	0	0	4	.222	5	0	5	0	.391	0	0	0-0	16	22	0	1.000
Lockwood	.200	24-0	5	10	1	0	0	0	0	1	.200	0	0	2	0	.200	0	0	0-1	1	0	1	.500
Savoie	.000	8-0	1	4	0	0	0	0	0	0	.000	0	0	0	0	.000	0	0	0-0	0	0	0	.000
Loupe	.000	1-0	1	0	0	0	0	0	0	0	.000	0	0	0	0	.000	0	0	0-0	0	0	0	.000

### POSITION PLAYERS LOST

PLAYER	AVG	GP-GS	AB	R	H	2B	3B	HR	RBI	TB	SLG%	BB	HBP	SO	GDP	OB%	SF	SH	SB-ATT	PO	A	E	FLD%
Andrews	.354	66-66	189	65	67	7	8	1	29	93	.492	47	4	29	0	.478	7	2	25-26	82	0	4	.953

### PITCHERS LOST

PLAYER	ERA	W-L	APP-GS	CG	SHO/CBO	SV	IP	H	R-ER	BB	SO	2B	3B	HR	AB	B/AVG	WP	HBP	BK	SFA	SHA
Selman	1.47	9-0	15-11	8	6/0	0	57.0	41	19-12	18	72	6	0	5	212	.193	1	1	0	0	2





to keep the opposition from capitalizing on mistakes.

While this group will look to continue its stout approach defensively, these Tigers are poised to keep up the offensive pace that has seen this group set a host of records over the course of the last four years, both in power and production.

Two seniors that will help lead the group into the new season are Blanka Bell at shortstop and Sandra Simmons at first base. The duo have combined to play over 360 games during their three years at LSU, and go into their final season as one of the more experienced combo's in the SEC.

One of the players leading that offensive charge is Bell, a first team All-American last year who now owns the season and career marks in home runs with 18 and 44, respectively. Her heroics helped the Tigers in a myriad of ways last season, including having the game-winning hit in the regional round against Arizona State.

Simmons capped one of her best seasons at LSU by being named to the nine-member SEC All-Defensive Team with a .975 defensive percentage, while hitting .331 at the plate with 38 RBIs. The Fountain Valley, California, product saved some of her best hitting for the end of the year, being named the NCAA Baton Rouge Super Regional most valuable player after registering a .800 batting average in two games, leading the team with six RBIs with a 1.800 slugging percentage and .714 on-base percentage.

Arguably one of the most versatile players in LSU lore can also lay claim to being the first player since Rachele Fico to be a back-to-back All-American in Savannah Jaquish, who also repeated as a first team All-SEC pick as well. Jaquish started 49 of the 66 total games at third base last season, and produced a fielding percentage of .978, but really made her mark with her bat by setting the new single-season record for RBIs in a season with 78.

Playing in 63 games last year and getting 60 total starts last year is Constance Quinn, the versatile junior who volunteered to play on the women's basketball team when they were low on players due to injury. Quinn batted .273 at the plate and was third on the team in doubles with 11, including being named to the All-Baton Rouge Regional Team and seeing time at second base as well as designated player.

Starting 21 of the final 23 games of the season, Sydney Bourg made the most of her first year as a Tiger, hitting .262 with 11 hits. Bourg appeared in 31 total games, pinning her time defensively at second base, while also coming in to pinch run, scoring the game-winning run against Arizona State to move LSU into the next round.

In her first full year after transferring from Washington, Jenna Kreamer enters her senior season after playing in 17 games last year, making 13 starts all at third base. The Evangel High School record-holder was a lock-down defender at third, finishing the season without committing an error at the position.

The Tigers will have some fresh faces that could also see time in the lineup in the infield, with three freshmen and a sophomore making up the reserve unit.

A sophomore on this year's team is local product Randi Provost, who sat out all of last season after transferring to LSU. Provost won a state championship and played for another in consecutive seasons at Teurlings Catholic, being named an all-district player multiple times.

The first of a trio of freshmen is Shemiah Sanchez out of Newnan, Georgia, and East Coweta High School. She won the regional championship every season of her career in softball, being an all-state selection twice during her career as a

sophomore and senior and finished her ECHS career as the holder of 15 individual season and career school records combined.

Amber Serrett was a four-year standout at Oak Ridge High School in Texas, where she was a four-time District 14-5A first team selection, earning first team all-county honors those same seasons. Serrett graduated Summa Cum Laude and was the Montgomery County Scholar Athlete of the Year.

Hailing from St. Joseph's Academy right here in Baton Rouge is Elyse Thornhill, who capped her career as a Red Sticker by leading the team to 66 total wins. As a senior she hit .531, slugging .827 with 38 stolen bases as she was named the team's most valuable player for the second time at the school, while also earning MVP honors at the LHSCA All-Star Game for the East squad.

#### THE OUTFIELD

The Tigers are sure to be in good hands after the graduation of All-SEC and All-American performer A.J. Andrews, as LSU returns two starters in Emily Griggs and Bailey Landry, along with the returns of Alayna Falcon, Taylor Lockwood and Layna Savoie and addition of freshman Akiya Thymes.

After a strong freshman season, Landry showed no signs of a slump as a sophomore by leading the team with a .426 batting average and 89 hits en route to a second team All-America selection. The East Ascension product netted the longest hitting streak in program history at 21 games – six longer than the previous streak – while at one point reached base in 43 consecutive games as she earned second team All-SEC honors as well as making the regional and super regional teams.

On the other side of the outfield in left, Griggs made her name playing in 62 games with 61 starts in her inaugural season. The speedster was selected to the SEC All-Freshman team after hitting .343 on the year with 14 stolen bases which was second on the team, holding a .976 fielding percentage defensively.

As the only senior in the group, Falcon enters the season after playing in 16 games last year, earning 10 starts as a designated player and outfielder. Falcon hit her first career home run last season, clearing McNeese State's scoreboard for the team's fifth grand slam of the season on a night in which she drove in a career-high five.

Lockwood saw the most action of a reserve that did not have at least one start on the season, appearing in 24 games in 2015. The Walker native was driven in the most of the non-everyday starters, crossing the plate 10 times over the course of the year, holding a .200 batting average.

Now a junior, Savoie also returns as a seasoned outfielder and baserunner for the Tigers, scoring four times as a pinch runner.

The newest member of the group is Thymes, who heads across the river from Brusly and brings a .443 lifetime prep batting average to LSU. The niece of current track and field assistant coach Debbie Paris-Thymes, the three-sport prep athlete at Brusly is the all-time steals leader in the program's history, being a first team all-district, all-metro and all-state selection for a program that won 105 games while she was there.

With the named above, players who could also see time in the outfield as well include Shemiah Sanchez, Amber Serrett and Elyse Thornhill.



JENNA KREAMER

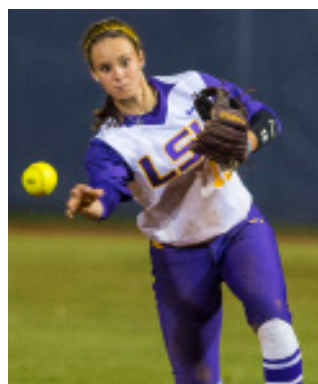

SYDNEY BOURG

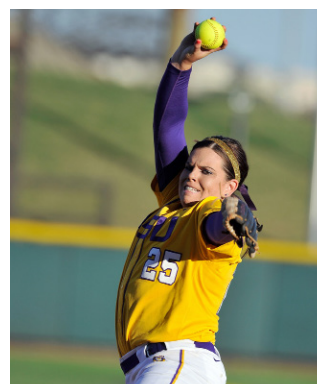

ALLIE WALLJASPER



EMILY GRIGGS



## NUMERICAL

No.	Name	Pos.	B-T	H-T	Cl.-Exp.	Hometown (Previous School)
00	Akiya Thymes	OF	L/R	5-1	Fr.-HS	Brusly, La. (Brusly HS)
1	Layna Savoie	OF	R/R	5-7	Jr.-2L	Lake Charles, La. (Barbe HS)
2	Sahvanna Jaquish	C/INF	R/R	5-8	Jr.-2L	Highland, Calif. (Redlands East Valley HS)
3	Sandra Simmons	INF	L/L	5-6	Sr.-3L	Fountain Valley, Calif. (Marina HS)
4	Jenna Kreamer	INF	R/R	5-4	Sr.-1L	Shreveport, La. (Evangel Christian Academy/Washington)
5	Constance Quinn	INF	R/R	5-5	Jr.-2L	Hattiesburg, Miss. (Oak Grove HS)
8	Emily Griggs	OF	L/R	5-1	So.-1L	Wichita, Kan. (Maize HS)
9	Elyse Thornhill	UTL	L/R	5-9	Fr.-HS	Baton Rouge, La. (St. Joseph's Academy)
10	Sydney Bourg	INF	L/R	5-6	So.-1L	Slidell, La. (Northshore HS)
11	Taylor Satchell	UTL	R/R	5-4	Fr.-HS	Rayne, La. (Notre Dame HS)
12	Sydney Smith	P/1B	R/R	6-0	Fr.-HS	Maple Grove, Minn. (Maple Grove HS)
13	Sydney Loupe	C	R/R	5-2	So.-1L	Slidell, La. (Pope John Paul II Catholic HS)
14	Taylor Lockwood	OF	L/R	5-7	So.-1L	Walker, La. (Walker HS)
17	Amber Serrett	INF	R/R	5-6	Fr.-HS	Spring, Texas (Oak Ridge HS)
19	Baylee Corbello	P/UTL	R/R	5-5	Jr.-2L	Lake Charles, La. (Sam Houston HS)
20	Randi Provost	INF	R/R	5-6	So.-TR	Loreauville, La. (Teurlings Catholic HS/UL-Lafayette)
21	Carley Hoover	P	R/R	6-2	So.-1L	Clemson, S.C. (D. W. Daniel HS/Stanford)
23	Shemiah Sanchez	INF	R/R	5-2	Fr.-HS	Newnan, Ga. (East Coweta HS)
24	Alayna Falcon	OF	R/R	5-3	Sr.-3L	Donaldsonville, La. (Ascension Catholic HS)
25	Allie Walljasper	P	R/R	6-2	So.-1L	Manteca, Calif. (Sierra HS)
26	Bailey Landry	OF	L/R	5-8	Jr.-2L	Prairieville, La. (East Ascension HS)
27	Blanka Bell	INF	R/R	5-5	Sr.-3L	Tampa, Fla. (Chamberlain HS)
77	Kellsy Kloss	C	R/R	5-8	Sr.-3L	Cypress, Calif. (Pacifica HS)

## ALPHABETICAL

No.	Name	Pos.	Ht.	B-T	Cl./Exp.	Hometown/Previous School
27	Blanka Bell	INF	R/R	5-5	Sr.-3L	Tampa, Fla. (Chamberlain HS)
10	Sydney Bourg	INF	L/R	5-6	So.-1L	Slidell, La. (Northshore HS)
19	Baylee Corbello	P/UTL	R/R	5-5	Jr.-2L	Lake Charles, La. (Sam Houston HS)
24	Alayna Falcon	OF	R/R	5-3	Sr.-3L	Donaldsonville, La. (Ascension Catholic HS)
8	Emily Griggs	OF	L/R	5-1	So.-1L	Wichita, Kan. (Maize HS)
21	Carley Hoover	P	R/R	6-2	So.-1L	Clemson, S.C. (D. W. Daniel HS/Stanford)
2	Sahvanna Jaquish	C/INF	R/R	5-8	Jr.-2L	Highland, Calif. (Redlands East Valley HS)
77	Kellsy Kloss	C	R/R	5-8	Sr.-3L	Cypress, Calif. (Pacifica HS)
4	Jenna Kreamer	INF	R/R	5-4	Sr.-1L	Shreveport, La. (Evangel Christian Academy/UL-Lafayette/Washington)
26	Bailey Landry	OF	L/R	5-8	Jr.-2L	Prairieville, La. (East Ascension HS)
14	Taylor Lockwood	OF	L/R	5-7	So.-1L	Walker, La. (Walker HS)
13	Sydney Loupe	C	R/R	5-2	So.-1L	Slidell, La. (Pope John Paul II Catholic HS)
20	Randi Provost	INF	R/R	5-6	So.-TR	Loreauville, La. (Teurlings Catholic HS/UL-Lafayette)
5	Constance Quinn	INF	R/R	5-5	Jr.-2L	Hattiesburg, Miss. (Oak Grove HS)
23	Shemiah Sanchez	INF	R/R	5-2	Fr.-HS	Newnan, Ga. (East Coweta HS)
11	Taylor Satchell	UTL	R/R	5-4	Fr.-HS	Rayne, La. (Notre Dame HS)
1	Layna Savoie	OF	R/R	5-7	Jr.-2L	Lake Charles, La. (Barbe HS)
17	Amber Serrett	INF	R/R	5-6	Fr.-HS	Spring, Texas (Oak Ridge HS)
3	Sandra Simmons	INF	L/L	5-6	Sr.-3L	Fountain Valley, Calif. (Marina HS)
12	Sydney Smith	P/1B	R/R	6-0	Fr.-HS	Maple Grove, Minn. (Maple Grove HS)
9	Elyse Thornhill	UTL	L/R	5-9	Fr.-HS	Baton Rouge, La. (St. Joseph's Academy)
00	Akiya Thymes	OF	L/R	5-1	Fr.-HS	Brusly, La. (Brusly HS)
25	Allie Walljasper	P	R/R	6-2	So.-1L	Manteca, Calif. (Sierra HS)

## COACHING STAFF

Head Coach	Beth Torina (Florida, 2000)	Assistant Coach	Lindsay Leftwich (Northwestern State, 2005)
Assistant Coach	Howard Dobson (McNeese State, 1997)	Volunteer Coach	Kara Dill (Kentucky, 2012)
Director of Operations	Quinlan Duhon (LSU, 2008)	Athletic Trainer	Pamela Workman (LSU, 2004)

## TIGERS BY STATE

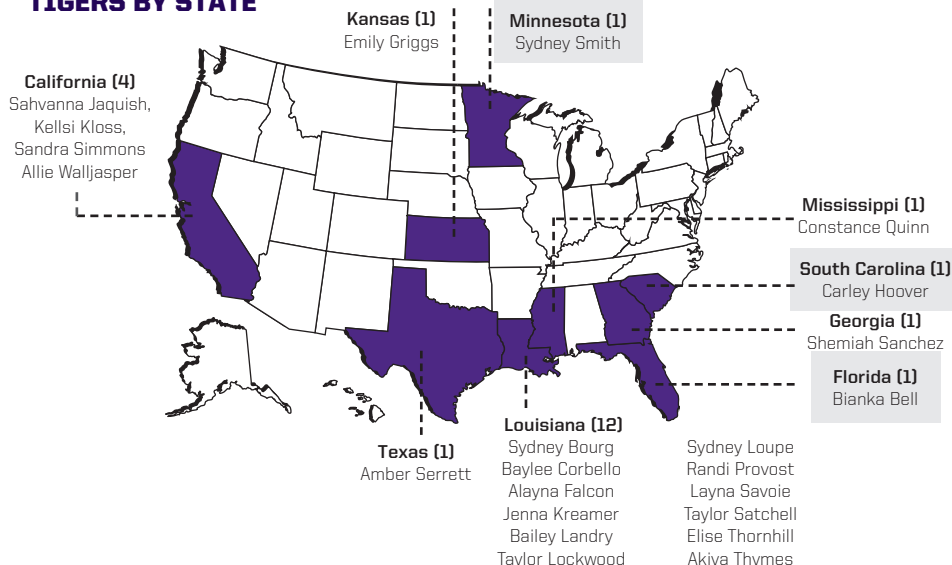

## PRONUNCIATION GUIDE

## Players

Sydney BOURG	Berg
Sahvanna JAQUISH	Jay-KWISH
Jenna KREAMER	Kramer
Sydney LOUPE	Loop
Layna SAVOIE	Savoir
AKIYA THYMES	A-Kai-uh Times

## Coaching Staff

Beth TORINA	tohr-REE-na
-------------	-------------





**00 AKIYA THYMES**  
Outfield  
5-1 · Fr.-HS · L-R  
Brusly, La.



**1 LAYNA SAVOIE**  
Outfield  
5-7 · Jr.-2L · R-R  
Lake Charles, La.



**2 SAHVANNA JAQUISH**  
Catcher/Infield  
5-8 · Jr.-2L · R-R  
Fountain Valley, Calif.



**3 SANDRA SIMMONS**  
Infield  
5-6 · Sr.-2L · L-L  
Fountain Valley, Calif.

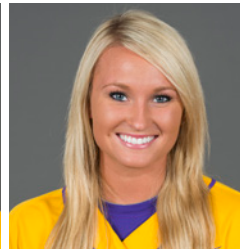

**4 JENNA KREAMER**  
Infield  
5-4 · Sr.-1L · R-R  
Shreveport, La.



**5 CONSTANCE QUINN**  
Infield  
5-5 · Jr.-2L · R-R  
Hattiesburg, Miss.



**8 EMILY GRIGGS**  
Outfield  
5-1 · So.-1L · L-R  
Wichita, Kan.



**9 ELYSE THORNHILL**  
Utility  
5-9 · Fr.-HS · L-R  
Baton Rouge, La.



**10 SYDNEY BOURG**  
Infield  
5-6 · So.-1L · L-R  
Slidell, La.



**11 TAYLOR SATCHELL**  
Utility  
5-4 · Fr.-HS · R-R  
Rayne, La.

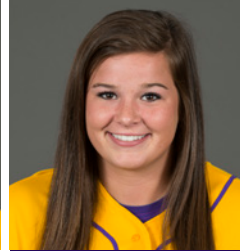

**12 SYDNEY SMITH**  
Pitcher/First Base  
6-0 · Fr.-HS · R-R  
Maple Grove, Minn.



**13 SYDNEY LOUPE**  
Catcher  
5-2 · So.-1L · R-R  
Slidell, La.



**14 TAYLOR LOCKWOOD**  
Outfield  
5-7 · So.-1L · L-R  
Walker, La.



**17 AMBER SERRETT**  
Infield  
5-6 · Fr.-HS · R-R  
Spring, Texas



**19 BAYLEE CORBELLO**  
Pitcher/Utility  
5-5 · Jr.-2L · R-R  
Lake Charles, La.



**20 RANDI PROVOST**  
Infield  
6-2 · So.-1L · R-R  
Loreauville, La.



**21 CARLEY HOOVER**  
Pitcher  
6-2 · So.-1L · R-R  
Clemson, S.C.



**23 SHEMAH SANCHEZ**  
Infield  
5-2 · Fr.-HS · R-R  
Newnan, Ga.



**24 ALAYNA FALCON**  
Outfield  
5-3 · Sr.-3L · R-R  
Donaldsonville, La.



**25 ALLIE WALLJASPER**  
Pitcher  
6-2 · So.-1L · R-R  
Manteca, Calif.



**26 BAILEY LANDRY**  
Outfield  
5-8 · Jr.-2L · L-R  
Prairieville, La.



**27 BTANKA BELL**  
Infield  
5-5 · Sr.-3L · R-R  
Tampa, Fla.



**77 KELLSI KLOSS**  
Catcher  
5-8 · Sr.-3L · R-R  
Cypress, Calif.



**BETH TORINA**  
Head Coach  
5th Season  
Career Record: 301-190



**HOWARD DOBSON**  
Assistant Coach  
5th Season



**LINDSAY LEFTWICH**  
Assistant Coach  
5th Season



**KARA DILL**  
Volunteer Assistant Coach  
2nd Season



**QUINLAN DUHON**  
Director of Operations  
7th Season



**Ohio State****Feb. 12 • Tiger Park • 5 p.m.**

Location	Columbus, Ohio
Colors	Scarlet and Gray
Conference	Big Ten
Website	ohiostatebuckeyes.com
Head Coach	Kelly Kovach Schoenly
Record at OSU (Seasons)	64-47 (3)
Career Record (Seasons)	252-199-1 (8)
2015 Record	30-22 (12-11 Big Ten)
Media Relations Contact	Mike Basford
Email	basford.16@osu.edu

**North Florida****Feb. 12 • Tiger Park • 7:30 p.m.**

Location	Jacksonville, Florida
Colors	Navy Blue and Gray
Conference	Atlantic Sun
Website	unfospreys.com
Head Coach	Marcie Hickey
Record at UNF (Seasons)	169-152 (6)
Career Record (Seasons)	262-347 (13)
2015 Record	31-28 (12-9 A-Sun)
Media Relations Contact	Jonathan Harkey
Email	j.harkey@unf.edu

**Connecticut****Feb. 13 • Tiger Park • 5 p.m.**

Location	Storrs, Connecticut
Colors	National Flag Blue and White
Conference	American
Website	uconnhuskies.com
Head Coach	Jen McIntyre
Record at UConn (Seasons)	18-35 (2)
Career Record (Seasons)	Same
2015 Record	18-35 (4-13 American)
Media Relations Contact	Candace Johnson
Email	candace.johnson@uconn.edu

**Pacific****Feb. 13 • Tiger Park • 7:30 p.m.****Feb. 14 • Tiger Park • 11 a.m.**

Location	Stockton, California
Colors	Orange and Black
Conference	West Coast
Website	pacifictigers.com
Head Coach	Brian Kolze
Record at Pacific (Seasons)	681-597-1 (24)
Career Record (Seasons)	Same
2015 Record	19-36 (15-15 WCC)
Media Relations Contact	Curran McCauley
Email	cmccauley@pacific.edu

**Arizona****Feb. 19 • Palm Springs, California • 5:30 p.m.**

Location	Tucson, Arizona
Colors	Cardinal & Navy
Conference	Pac-12
Website	arizonawildcats.com
Head Coach	Mike Candrea
Record at Arizona (Seasons)	1,428-358-2 (31)
Career Record (Seasons)	Same
2015 Record	41-20 (13-11 Pac-12)
Media Relations Contact	Danny Martinez
Email	danny89@email.arizona.edu

**Bethune-Cookman****Feb. 19 • Palm Springs, California • 10 p.m.**

Location	Daytona Beach, Florida
Colors	Maroon and Gold
Conference	Mid-Eastern Athletic
Website	bcuathletics.com
Head Coach	Laura Watten
Record at BCU (Seasons)	624-464 (10)
Career Record (Seasons)	Same
2015 Record	22-29 (11-3 MEAC)
Media Relations Contact	Andrea Wheeler
Email	wheelera@cookman.edu

**UCSB****Feb. 20 • Palm Springs, California • 5 p.m.**

Location	Santa Barbara, California
Colors	Blue and Gold
Conference	Big West
Website	ucsbgauchos.com
Head Coach	Brie Galicinao
Record at UCSB (Seasons)	193-184 (7)
Career Record (Seasons)	Same
2015 Record	19-35 (6-15 Big West)
Media Relations Contact	Mitchell Clements
Email	mittchell.clements@athletics.ucsb.edu

**UCF****Feb. 20 • Palm Springs, California • 7:30 p.m.**

Location	Orlando, Florida
Colors	Black and Gold
Conference	American
Website	ucfknight.com
Head Coach	Renee Luers-Gillispie
Record at UCF (Seasons)	524-336-1 (15)
Career Record (Seasons)	776-540-3
2015 Record	50-9 (16-2 American)
Media Relations Contact	Megan Herboth
Email	mherboth@athletics.ucf.edu

**UCLA****Feb. 21 • Palm Springs, Calif • 11 a.m.**

Location	Los Angeles, California
Colors	Blue and Golds
Conference	Pac-12
Website	uclabruins.com
Head Coach	Kelly Inouye-Perez
Record at UCLA (Seasons)	398-128 (10)
Career Record (Seasons)	Same
2015 Record	51-12 (19-5 Pac-12)
Media Relations Contact	James Ybiernas
Email	jiybiernas@athletics.ucla.edu

**South Alabama****Feb. 24 • Tiger Park • 6 p.m.**

Location	Mobile, Ala.
Colors	Red, Blue & White
Conference	Sun Belt
Website	usajaguars.com
Head Coach	Becky Clark
Record at South Alabama (Seasons)	314-176-1 (9)
Career Record (Seasons)	470-209-2 (12)
2015 Record	40-13 (16-4 Sun Belt)
Media Relations Contact	Zac Kennedy
Email	zkennedy@usouthal.edu



**Illinois State****Feb. 26 • Tiger Park • 6 p.m.****Feb. 27 • Tiger Park • 2:30 p.m.**

Location	Normal, Illinois
Colors	Red and White
Conference	Missouri Valley
Website	goredbirds.com
Head Coach	Melinda Fischer
Record at ISU (Seasons)	959-671-4 (30)
Career Record (Seasons)	1,000-694-4 (32)
2015 Record	25-31 (14-12 Missouri Valley)
Media Relations Contact	Zach Wadley
Email	zwadley@ilstu.edu

**Texas Tech****Feb. 27 • Tiger Park • 5 p.m.****Feb. 28 • Tiger Park • 12:30 p.m.**

Location	Lubbock, Texas
Colors	Scarlet and Black
Conference	Big 12
Website	texastech.com
Head Coach	Adrian Gregory
Record at TTU (Seasons)	25-26 (2)
Career Record (Seasons)	Same
2015 Record	25-26 (9-9 Big 12)
Media Relations Contact	Mark Jezek
Email	mark.jezek@ttu.edu

**UL-Monroe****March 1 • Tiger Park • 6 p.m.**

Location	Monroe, La.
Colors	Maroon & Gold
Conference	Sun Belt
Website	ulmwarhawks.com
Head Coach	Corey Lyon
Record at ULM (Seasons)	30-22 (2)
Career Record (Seasons)	120-111 (4)
2014 Record	30-22 (10-12 Sun Belt)
Media Relations Contact	Jordan Bergeron
Email	bergeron@ulm.edu

**Memphis****March 4 • Tiger Park • 5 p.m.**

Location	Memphis, Tennessee
Colors	Blue and Gray
Conference	American
Website	gotigersgo.com
Head Coach	Natalie Poole
Record at Memphis (Seasons)	86-140 (5)
Career Record (Seasons)	398-439 (14)
2015 Record	19-34 (6-12 American)
Media Relations Contact	TBA
Email	TBA

**Tennessee Tech****March 4 • Tiger Park • 7:30 p.m.****March 6 • Tiger Park • 12 p.m.**

Location	Cookeville, Tennessee
Colors	Purple and Gold
Conference	Ohio Valley
Website	ttusports.com
Head Coach	Bonnie Bynum
Record at TTU (Seasons)	80-90 (4)
Career Record (Seasons)	Same
2015 Record	33-28 (15-11 OVC)
Media Relations Contact	Holly Weber
Email	hweber@ttech.edu

**Liberty****March 5 • Tiger Park • 5 p.m.**

Location	Lynchburg, Virginia
Colors	Red, White and Blue
Conference	Big South
Website	liberty.edu
Head Coach	Dot Richardson
Record at Liberty (Seasons)	40-76 (3)
Career Record (Seasons)	Same
2015 Record	29-30 (12-12 Big South)
Media Relations Contact	Joe Carmany
Email	jacarmany@liberty.edu

**Louisiana Tech****March 6 • Tiger Park • 7:30 p.m.****March 15 • Ruston, Louisiana • 5 p.m.**

Location	Ruston, Louisiana
Colors	Red and Blue
Conference	Conference USA
Website	latechsports.com
Head Coach	Mark Montgomery
Record at Louisiana Tech (Seasons)	77-78 (4)
Career Record (Seasons)	407-398 (15)
2015 Record	31-19 (12-9 C-USA)
Media Relations Contact	Malcolm Butler
Email	mbutler@latech.edu

**Longwood****March 8 • Tiger Park • 5 p.m. • 7:30 p.m.**

Location	Farmville, Virginia
Colors	Blue and White
Conference	Big South
Website	longwoodlancers.com
Head Coach	Kathy Riley
Record at Longwood (Seasons)	578-318-1 (19)
Career Record (Seasons)	657-385-1 (23)
2015 Record	34-25 (20-4 Big South)
Media Relations Contact	Todd Lindenmuth
Email	lindenmuthwt@longwood.edu

**Alabama****March 11-13 • Tiger Park • 6 p.m. • 5 p.m. • 2 p.m.**

Location	Tuscaloosa, Alabama
Colors	Crimson and White
Conference	Southeastern
Website	rolltide.com
Head Coach	Patrick Murphy
Record at Alabama (Seasons)	490-241 (17)
Career Record (Seasons)	918-261 (18)
2015 Record	48-15 (17-7 Southeastern)
Media Relations Contact	Nate Sheehan
Email	nsheehan@ia.ua.edu

**Texas A&M****March 18-20 • College Station, Texas • 6:30 p.m. • 3 p.m. • 12:30 p.m.**

Location	College Station, Texas
Colors	Maroon & White
Conference	Southeastern
Website	aggieathletics.com
Head Coach	Jo Evans
Record at Texas A&M (Seasons)	750-364-2-2 (20)
Career Record (Seasons)	1,063-574-2 (31)
2015 Record	40-20 (12-12 Southeastern)
Media Relations Contact	Evan Roberts
Email	eroberts@athletics.tamu.edu



**Nicholls St.****March 22 • Tiger Park • 6 p.m.**

Location	Thibodaux, Louisiana
Colors	Red and Gray
Conference	Southland
Website	geauxcolonels.com
Head Coach	Angel Santiago
Record at Nicholls (Seasons)	81-113 (5)
Career Record (Seasons)	Same
2015 Record	26-22 (12-14 Southland)
Media Relations Contact	Jamie Bustos
Email	jamie.bustos@nicholls.edu

**Florida****March 25-26 • Tiger Park • 4 p.m. • 6:30 p.m. • 11 a.m.**

Location	Gainesville, Florida
Colors	Orange and Blue
Conference	Southeastern
Website	floridagators.com
Head Coach	Tim Walton
Record at Florida (Seasons)	552-121 (10)
Career Record (Seasons)	675-185 (13)
2015 Record	37-22 (9-15 SEC)
Media Relations Contact	Will Pantages
Email	willp@gators.ufl.edu

**Georgia****April 1-3 • Athens, Georgia • 5 p.m. • 1 p.m. • 1 p.m.**

Location	Athens, Ga.
Colors	Red and Black
Conference	Southeastern
Website	georgiadogs.com
Head Coach	Lu Harris-Champer
Record at Georgia (Seasons)	731-265 (15)
Career Record (Seasons)	940-329-1 (18)
2015 Record	44-17 (14-9 SEC)
Media Relations Contact	Whitney Tarpy
Email	wtarpy@sports.uga.edu

**Southern Miss****April 6 • Tiger Park • 6 p.m.**

Location	Hattiesburg, Mississippi
Colors	Black and Gold
Conference	Conference USA
Website	southernmiss.com
Head Coach	Wendy Hogue
Record at Southern Miss (Seasons)	18-34 (1)
Career Record (Seasons)	391-186 (11)
2015 Record	18-34 (3-21 C-USA)
Media Relations Contact	Chris Whitehead
Email	christopher.whitehead@usm.edu

**Kentucky****April 9-11 • Tiger Park • 5 p.m. • 6 p.m. • 6 p.m.**

Location	Lexington, Kentucky
Colors	Blue and White
Conference	Southeastern
Website	ukathletics.com
Head Coach	Rachel Lawson
Record at Southern Miss (Seasons)	276-199 (9)
Career Record (Seasons)	368-283 (10)
2015 Record	32-26 (5-19 SEC)
Media Relations Contact	Chris Shoals
Email	cmsh223@uky.edu

**Southeastern Louisiana****April 13 • Hammond, Louisiana • 6 p.m.**

Location	Hammond, La.
Colors	Green & Gold
Conference	Southland
Website	lionsports.net
Head Coach	Rick Fremin
Record at Southeastern Louisiana (Seasons)	First Season
Career Record (Seasons)	324-228 (10)
2014 Record	22-30 (15-10 SLC)
Media Relations Contact	Kemmler Chapple
Email	kchapple@selu.edu

**Mississippi State****April 15-17 • Starkville, Mississippi • 5:30 p.m., 7 p.m. & 3:30 p.m.**

Location	Starkville, Mississippi
Colors	Maroon and White
Conference	Southeastern
Website	hailstate.com
Head Coach	Vann Stuedeman
Record at Mississippi State (Seasons)	141-90 (10)
Career Record (Seasons)	Same
2015 Record	36-21 (10-14 SEC)
Media Relations Contact	Andrew Piper
Email	apiper@athletics.msstate.edu

**Northwestern State****April 20 • Tiger Park • 6 p.m.**

Location	Natchitoches, Louisiana
Colors	Purple and White
Conference	Southland
Website	nsudemons.com
Head Coach	Donald Pickett
Record at Northwestern State (Seasons)	191-183 (8)
Career Record (Seasons)	Same
2015 Record	36-28 (22-3 Southland)
Media Relations Contact	Jason Pugh
Email	sportsinfo@nsula.edu

**South Carolina****April 22-24 • Tiger Park • 6 p.m., 6 p.m. & 1 p.m.**

Location	Columbia, South Carolina
Colors	Garnet and Black
Conference	Southeastern
Website	gamecocksonline.com
Head Coach	Beverly Smith
Record at South Carolina (Seasons)	157-131 (10)
Career Record (Seasons)	Same
2015 Record	38-22 (10-14 SEC)
Media Relations Contact	Koby Pagett
Email	padgetmk@mailbox.sc.edu

**McNeese State****April 26 • Tiger Park • 6 p.m.**

Location	Lake Charles, La.
Colors	Royal Blue & Yellow
Conference	Southland
Website	mcneesesports.com
Head Coach	Joanna Hardin
Record at McNeese State (Seasons)	36-20 (2)
Career Record (Seasons)	Same
2015 Record	36-20 (21-5 SLC)
Media Relations Contact	Pam LaFosse
Email	plafosse@mcneese.edu



**Arkansas**

April 29 • May 1 • Fayetteville, Arkansas • 6 p.m. • 6 p.m. • 1 p.m.

Location	Fayetteville, Arkansas
Colors	Cardinal and White
Conference	Southeastern
Website	arkansasrazorbacks.com
Head Coach	Courtney Deifel
Record at Arkansas (Seasons)	First Season
Career Record (Seasons)	27-27 (1)
2015 Record	16-37 (1-23 SEC)
Media Relations Contact	Zach Lawson
Email	zlawson@uark.edu

**Washington**

May 7-8 • Tiger Park • 4 p.m. • 6:30 p.m. • 12p.m.

Location	Spokane, Washington
Colors	Purple and Gold
Conference	Pac-12
Website	gohuskies.com
Head Coach	Heather Tarr
Record at Washington (Seasons)	443-196-1 (12)
Career Record (Seasons)	Same
2015 Record	42-17 (11-11 Pac-12)
Media Relations Contact	Traci Bode
Email	tbode@ica.washington.edu

**Auburn**

Location	Auburn, Alabama
Colors	Burnt Orange and Navy Blue
Conference	Southeastern
Website	auburntigers.com
Head Coach	Clint Meyers
Record at Auburn (Seasons)	98-30-1 (2)
Career Record (Seasons)	1,412-367-1 (20)
2015 Record	56-11 (18-6 SEC)
Media Relations Contact	John Thomas
Email	john.thomas@auburn.edu

**Ole Miss**

Location	Oxford, Mississippi
Colors	Cardinal Red and Navy Blue
Conference	Southeastern
Website	olemisssports.com
Head Coach	Mike Smith
Record at Ole Miss (Seasons)	30-25 (1)
Career Record (Seasons)	778-249 (18)
2015 Record	30-25 (6-18 SEC)
Media Relations Contact	Jen Galas
Email	jgalas@sports.uga.edu

**Tennessee**

Location	Knoxville, Tennessee
Colors	Orange and White
Conference	Southeastern
Website	utsports.com
Co-Head Coaches	Ralph and Karen Weekly
Record at Tennessee (Seasons)	664-200-2 (13)
Career Record (Seasons)	1,165-381-2 (Ralph, 27); 887-297-2 (Karen, 18)
2015 Record	47-17 (15-9 SEC)
Media Relations Contact	Sean Barows
Email	sbarows@utk.edu

**Missouri**

Location	Columbia, S.C.
Colors	Old Gold and Black
Conference	Southeastern
Website	mutigers.com
Head Coaches	Ehren Earleywine
Record at Missouri (Seasons)	411-138 (10)
Career Record (Seasons)	557-193 (13)
2015 Record	36-22 (11-13 SEC)
Media Relations Contact	Andy Oldenburg
Email	oldenburga@missouri.edu

**SEC & NCAA Championships**

May 11-14 • SEC Tournament • Starkville, Miss. • 12 Teams • Single Elimination

May 19-22 • NCAA Regionals • 16 Campus Sites • Double Elimination

May 26-29 • NCAA Super Regionals • Eight Campus Sites • Best 2-of-3

June 2-8 • Women's College World Series • Oklahoma City, Okla. • Double Elimination







# 27 BIANKA BELL

INF • 5-5 • SR. • 3L • R-R • TAMPA, FLA.

## JUNIOR SEASON (2015)

Started all 66 games for LSU at shortstop, primarily batting third in the order for most of the season... Finished second on the team with a .415 batting average, hits with 85 and RBIs with 73.... Set the all-time single-season home run mark with 18, while becoming the career leader with 44 in just three seasons... Led the Tigers with 19 doubles which is tied for third-most all-time in a single season... Set the program record for total bases in a single year with 162... Set the single-season record for runs scored in a year with 70... Of her 85 hits, 37 were for extra bases... Slugging percentage of .790 is the single-season all-time record, while her .500 on-base percentage is second in a single season... Was walked 32 times which was second on the team during the season... Led the team in intentional walks with four... Finished 10th in the nation in RBIs, while finishing in the top 100 individual players in batting average, doubles per game, home runs per game, home runs, on-base percentage, RBIs, runs per game and slugging percentage... Finished tied for the team lead in multi-hit games with 25 which is tied for sixth most in a single season... Had 20 multi-RBI outings which is second all-time at LSU... Went on a 15-game hitting streak which was a career long, reaching base consecutively in 16 games... Set a new career-best for hits in a game with four, going 4-for-4 with a run scored against Florida... Tied that mark with a 4-for-4 afternoon against Nicholls with four RBIs... Came a hit away from hitting for the cycle twice on the season, needing a home run in the series opener against Arkansas and a double against Texas Southern in the NCAA Baton Rouge Regional opener... Set a new career mark for RBIs in a game with five, going 3-for-5 with a double, home run and two runs scored in the series finale against Florida, leading to the trio of league and national player of the week honors... Scored the only run in the opener against Oklahoma with a solo shot to seal the game... Had her first two-home run game in game two against the Sooners, driving in four and scoring twice... Had the game-winning hit against Arizona State to send LSU to the Super Regional round... Connected for her record-breaking 18th home run in her first at bat at the Women's College World Series in the win over Auburn.

## SOPHOMORE SEASON (2014)

Was only one of three players to start all 62 games for LSU in her sophomore season, earning 59 starts at shortstop and three at designated player... Finished second among the everyday starters in batting average (.337), total extra base hits (26) and runs scored (44), second in hits (60), RBI (51), slugging percentage (.646) and home runs (14), while tying for the team lead in doubles (11) and getting walked a team-high 34 times... Stole seven bases on 10 attempts on the season... Became the third player in team history to earn multiple double-digit home run seasons in a career at LSU, as her 14 is now tied for second-most in a single season... hit four home runs in a span of six games from Feb. 15-21... Became the fastest player to reach 100 career RBI in program history... Hit .329 in league games with 23 hits, six home runs and team-leading 21 RBI to just eight strikeouts, while slugging .643 in league games and had an on-base percentage of .447, which were both second on the team... Ended the season going on a career-high 11-game hitting streak from April 30-May 18 which was the second longest on the team this season, while reaching base in 24 consecutive games which was the longest for the group... Finished the season tied for fourth with 13 multiple hit games, with 11 games of two hits and two with three hits... Was second on the team in multi-RBI games with 14 total, having nine games with two, four with three and one four RBI contest...

## FRESHMAN SEASON (2013)

Garnered 56 starts shared between shortstop (51) and second base (5) en route to NFCA All-South Region Second-Team, All-SEC Second-Team and All-Louisiana First-Team accolades ... Only games missed were at Ole Miss (Feb. 13) and versus North Dakota State (Feb. 15) ... Second player in program history joining Rachele Fico (2010) to collect the SEC and Louisiana Freshman of the Year awards ... Turned in a .347 batting average (60-for-173) to go along with a team-leading 12 home runs and 50 RBIs ... The 12 homers were tied for third-best in program history for a single season ... The 50 RBIs checked in tied for eighth-highest during a single season in program history and 12th on the SEC leaderboard ... Collected 17 multi-hit efforts which was second on the squad along with a team-leading 13 multi-RBI performances ... The 13 multi RBI games also were tied for eighth-most in program history for a single season ... Was apart of 32 percent of LSU's runs scored on the season ... Hit safely in 38 of 56 games which included 17 of 23 SEC outings ... Checked in among the SEC's Top 15 during league games in six categories which included runs (20 - 6th), total bases (45 - 8th), hits (26 - Tied 9th), RBIs (18 - Tied 9th), slugging percentage (.616 - 10th) and batting average (.356 - 13th) ... Was LSU's opening day starter at second base ...

## HIGH SCHOOL

Three-year letterwinner for Bobby Diez at Chamberlain High School and one-year letterwinner for Angela Slater at Riverview High School in Florida ... Collected Florida's 2012



Gatorade Player of the Year award ... One of 16 players to earn Louisville Slugger/NFCA High School All-America First-Team and one of 30 players to notch ESPNHS All-America status ... Listed No. 13 among ESPN's Top 100 High School Recruits for Class of 2012 ... Tallied a .731 batting average to go along with 11 home runs and 35 RBIs as a senior ... Four of her 11 homers came during the postseason to lead CHS to 2012 Class 7A state championship ... Claimed Tampa Bay Times and Tampa Tribune Player of the Year accolades ... Garnered multiple All-District, All-Region and All-State honors during prep career ... One of 42 players invited to attend 2010 USA Softball Junior Women's National Team Camp ... President of the Fellowship of Christian Athletes and member of CHS Art Club ... Also lettered in soccer ... Plays travel ball for the Tampa Mustangs.

## PERSONAL

Daughter of Joe and Anne Bell ... Born on October 27, 1993 ... Has three siblings: Brittany (22), Briana (20) and Joel (16) ... Sister, Brittany, played softball at Mississippi State (2008-12) ... Sister, Briana, is a redshirt sophomore on MSU team and was a 2011 All-SEC Freshman Team pick ... Majoring in sociology with a concentration in criminology.

**BELL'S FULL BIO IS AVAILABLE AT [LSUSPORTS.NET](http://LSUSPORTS.NET)**

## HONORS & AWARDS

2015 USA Softball Collegiate National Player of the Year Top 50 Watch List  
2015 LSWA Player of the Month [February]  
2015 LSWA Player of the Week [03/09, 03/16, 03/23]  
2015 SEC Player of the Week [03/16, 03/23]  
2015 Louisville Slugger/NFCA National Co-Player of the Week [03/17]  
2015 USA Softball Player of the Week [03/17]  
2015 espnW Player of the Week [03/18]  
2015 USA Softball Collegiate National Player of the Year Top 25 List [04/08]  
2015 USA Softball Senior Women's National Team Selection  
2015 First Team All-SEC  
2015 NFCA All-South Region First Team  
2015 NFCA All-America First Team  
2015 LSWA Louisiana Hitter of the Year  
2015 LSWA All-Louisiana First Team  
2014 Purple and Gold Challenge All-Tournament Team  
2014 NFCA All-South Region First Team  
2014 LSWA All-Louisiana First Team  
2013 NFCA All-South Region Second Team  
2013 SEC Co-Freshman of the Year  
2013 All-SEC Second Team  
2013 All-SEC Freshman Team  
2013 SEC Freshman of the Week [04/01, 04/08]  
2013 Louisiana Freshman of the Year  
2013 All-Louisiana First Team  
2013 Purple & Gold Challenge All-Tournament Team

## BELL'S CAREER STATISTICS

YEAR	AVG	GP-GS	AB	R	H	2B	3B	HR	RBI	TB	SLG%	BB	HBP	SO	GDP	OB%	SF	SH	SB-ATT	PO	A	E	FLD%
2013	.347	56-56	173	41	60	7	0	12	50	103	.595	19	6	17	6	.423	3	0	11-12	82	95	13	.932
2014	.337	62-62	178	44	60	11	1	14	51	115	.646	34	10	23	0	.468	0	3	7-10	97	82	15	.923
2015	.415	66-66	205	70	85	19	2	18	73	162	.790	32	4	19	0	.500	1	1	2-4	91	98	12	.940
TOTALS	.369	184-184	556	155	205	37	3	44	174	380	.683	85	20	59	6	.466	4	4	20-26	270	275	40	.932





# 24 ALAYNA FALCON

**OF • 5-3 • SR. • 3L • R-R • DONALDSONVILLE, LA.**

## JUNIOR SEASON (2015)

Appeared in 16 games in her junior season, making 10 starts as a designated player and in the outfield... Hit .257 with nine total hits, including a double and a home run with nine RBIs and four runs scored... Struck out just four times in 35 at-bats, drawing a pair of walks... Had two multi-hit games and one game with multiple RBIs, going on a career-long four-game hitting streak and reaching base in four consecutive games... Went 2-for-3 in her first start of the season against Eastern Illinois with an RBI... Went 2-for-3 with a double, RBI and run scored against Ole Miss... Hit one of the team's five grand slams on the year, coming against McNeese State where she went 1-for-2 with a career-high five RBIs and two runs scored.

## SOPHOMORE SEASON (2014)

Garnered 17 appearances which included 11 starts split between designated player (10) and right field (1) ... LSU won nine of 11 games where McCasland was in the starting lineup ... Tallied an .074 batting average (2-for-27) ... One of nine players to draw double digit walks and compiled a .390 on-base percentage ... Was LSU's opening day starter at designated player ... Batted fourth and reached base in all three plate appearances which included two walks and two runs scored during an 8-0 win over No. 22 North Carolina (Feb. 8) ... Was 1-for-2 with a walk and a stolen base against No. 22 North Carolina (Feb. 10) ... Coaxed a walk and scored a run at Ole Miss (Feb. 13) and versus North Dakota State (Feb. 15) ... Went 1-for-4 with a stolen base against BYU (Feb. 22) ... Was used primarily as a pinch hitter over her final eight appearances (Feb. 23-April 17).

## FRESHMAN SEASON (2013)

Made five appearances being used primarily as a pinch hitter ... Tallied a .333 batting average (2-for-6) ... Her first career hit was a one-out double in the sixth inning versus Southeastern Louisiana (March 26) ... Went 1-for-2 with a single during game two of the Samford doubleheader (March 30).

## HIGH SCHOOL

Four-year letterwinner for Don Henry at Ascension Catholic High School in Donaldsonville ... Two-time All-District First Team performer (2011 & 2012) as a pitcher ... Named District MVP, All-Metro First-Team and LWSA Class 1A All-State First-Team accolades in 2011 ... Selected to participate in 2012 LHSCA All-Star Game ... Garnered multiple LHSA All-Academic honors ... Plays travel ball for LA Chaos.

## PERSONAL

Daughter of Scott and Lauren Falcon ... Born on October 19, 1993 ... Sister, Allison, was also a member of the LSU softball team ... Majoring in elementary education.

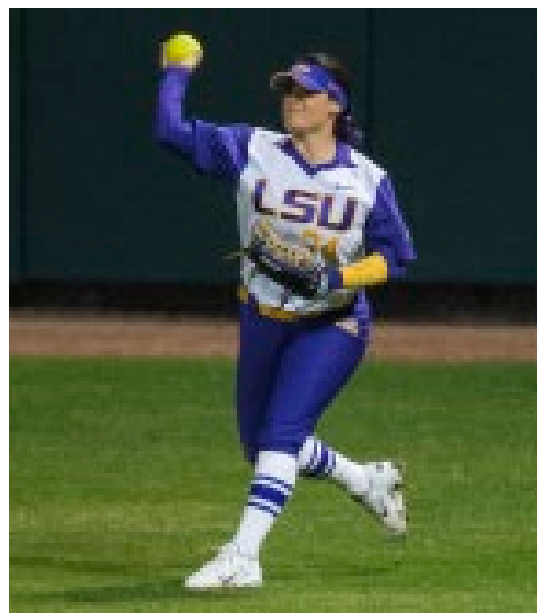
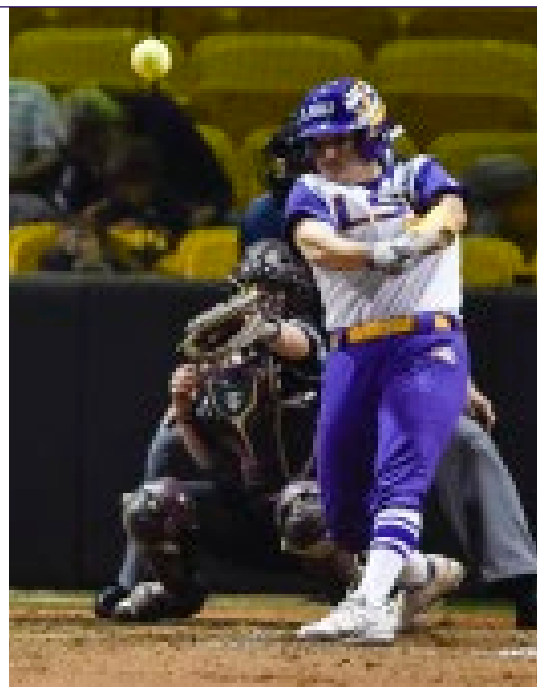

## HONORS & AWARDS

2015 SEC Spring Academic Honor Roll  
2014 SEC Spring Academic Honor Roll  
2013 SEC First-year Honor Roll

## FALCON'S CAREER STATISTICS

YEAR	AVG	GP-GS	AB	R	H	2B	3B	HR	RBI	TB	SLG%	BB	HBP	SO	GDP	OB%	SF	SH	SB-ATT	PO	A	E	FLD%
2013	.333	5-0	6	0	2	1	0	0	0	3	.500	0	0	1	0	.333	0	0	0-0	0	0	0	.000
2014	.462	15-0	13	1	6	0	0	0	6	6	.462	3	1	1	0	.588	0	0	0-0	1	0	0	1.000
2015	.257	16-10	35	4	9	1	0	1	9	13	.371	2	0	4	0	.297	0	0	0-0	2	0	0	1.000
<b>TOTALS</b>	<b>.315</b>	<b>36-10</b>	<b>54</b>	<b>5</b>	<b>17</b>	<b>2</b>	<b>0</b>	<b>1</b>	<b>15</b>	<b>22</b>	<b>.407</b>	<b>5</b>	<b>1</b>	<b>6</b>	<b>0</b>	<b>.383</b>	<b>0</b>	<b>0</b>	<b>0-0</b>	<b>3</b>	<b>0</b>	<b>0</b>	<b>1.000</b>





# 77 KELLI KLOSS

C • 5-8 • SR. • 3L • R-R • CYPRESS, CALIF.

## JUNIOR SEASON (2015)

Played in all 66 games for LSU in her junior season, earning 49 starts at catcher and 17 starts as designated player... Finished the season catching each of the final 13 games of the year... Hit .317 on the year with 60 hits, slugging .582 with a .397 on-base percentage... Had 44 RBIs on the year and scored 42 times... Of her 60 hits, nine were for doubles, with one triple and a new individual season-best 13 home runs... Drew 24 walks with three sacrifice flies... Had eight multi-hit games on the year with five games of two hits and three games with three... Earned eight multi-RBI contests, driving in two runs four times, three runs three times and four runs once... Went on a career-best 11 game hitting streak during the year which was the third longest for any player on the season, while reaching base in 18 consecutive games which was also the third longest... Went 3-for-4 with a double and an RBI against NC State... Went a perfect 3-for-3 with a home run, RBI and a run scored against Central Arkansas... Went 2-for-2 with three RBIs and a run scored, finishing a single short of the cycle in a win over Stephen F. Austin... Hit the go-ahead grand slam to give LSU the lead back in a 14-10 win in game two against Florida... Hit a three-run shot against Ole Miss in a win over the Rebels... Had the first multi-home run game of her career going 3-for-4 with three RBIs and a double at Tennessee... Went 2-for-2 with three runs scored and an RBI against Southeastern Louisiana. Hit the team's final home run of the season in the Women's College World Series opener against Auburn on her only hit of the day.

## SOPHOMORE SEASON (2014)

Appeared in 50 games in her sophomore campaign, making 47 starts primarily as a catcher and designated player... Averaged .278 at the plate, finishing third on the team in home runs with nine, to go along with eight doubles in her 37 total hits on the season... Finished the season with a fielding percentage of .987 behind the dish... Was a perfect 3-for-3 in stolen bases... Slugged .541 with an on-base percentage of .377... Had 25 RBI on the season... Was one of four players to drive in four runs in a game this season, and one of two to drive in four in two games on the year... had nine multi-hit outings... Went 2-for-4 against Murray State with a double, RBI and two runs scored against the Racers (Feb. 8)... Hit a two-run bomb against Northwestern with a run scored (Feb. 14)... Had two hits against South Alabama (Feb. 15)... Opened the Penn State doubleheader with a 3-for-3 outing with an RBI and three runs scored with a home run (Feb. 17)... Was 2-for-4 in the finale against Penn State, with a double and an RBI (Feb. 17)... Had a monster day going 2-for-4 against Long Beach State where she had four RBI with two runs scored on a double and home run (Feb. 20)... Went 2-for-2 with two RBI and two runs scored in the shutout win over Jackson State (Feb. 28)... Hit the go-ahead two-run home run in the 5-3 comeback win over Northwestern State, going 2-for-3 with three RBI (March 4)... Hit her sixth home run of the season on a back-to-back in the series opener against Florida (March 14)... Hit seventh home run of the season in the series opener against the Crimson Tide (March 28)... Averaged a team-high .444 against Alabama during the series, earning four hits with an RBI and run scored with a .444 on-base percentage and slugging .778... Smacked a double in her only hit of the night against McNeese State (April 9)... Finished a triple short of the cycle in the finale against Georgia, matching season highs in hits with three including her eighth home run of the season, RBI with four and runs scored with three on a 3-for-3 outing (April 13)... Hit .444 on the week going 4-for-9 with two doubles a home run and four RBI against McNeese and Georgia. Had an on-base percentage of .545 and slugged 1.000... Scored twice in the SEC opener against South Carolina with an RBI (April 18)... Went 1-for-3 in the series opener against Ole Miss with an RBI and run scored (April 25)... Hit her eighth double of the year in a 1-for-3 outing against Mississippi State (May 2)... Hit her ninth home run of the season, driving in two and scoring twice in the finale against Ole Miss (April 27).

## FRESHMAN SEASON (2013)

Totaled 41 appearances which included 36 starts split between catcher (27) and designated player (9) ... Came away with a .250 batting average (26-for-104) to go along with five home runs and 25 RBIs ... 13 of Kloss' 26 hits on the season produced runs for the Tigers ... Her five home runs were tied for third on the team ... One of eight player to collect 20 or more RBIs ... Her first career hit was a solo home run in the fifth inning of LSU's 1-0 victory over Purdue (Feb. 8) ... Was 1-for-2 with a RBI versus Hampton (Feb. 9) ... Added a two-run homer as a pinch hitter at Ole Miss (Feb. 13) ... Knocked a solo dinger and was the starting catcher for Rachele Fico's no-hitter against Ohio State (Feb. 22) ... Drove home a season's best six RBIs fueled by a grand slam during the seventh inning of LSU's 14-6 win over No. 14 Michigan (March 2) ... The six RBIs were the most by a LSU player since Vanessa Soto versus Centenary during the 2007 season ... Hit safely in both of her starts during the Kentucky (March 15 & 16) and South Carolina (March 23 & 24) series ... Went 1-for-2 with two RBIs in game two against Georgia Southern (March 19) ... Started 15 of LSU's final 16 games (April 13-May 17) and opened the stretch with a RBI single at No. 10 Texas A&M (April 13) ... Was 2-for-2 with a two-run single during an 8-0 win over No. 12 Missouri (April 20) ... Belted a two-run homer off All-American Jackie Traina to open series against No. 4 Alabama (April 25) ... Turned in her first career three-hit performance and tacked on two RBIs at Georgia (May 5) ... Started all four games of the NCAA Baton Rouge Regional (May 17-19) making two starts at catcher and two starts at designated player ... Tallied a RBI on a bases loaded walk versus Central Connecticut State (May 18) during an 11-0 elimination game victory.

## HIGH SCHOOL

Four-year letterwinner for Mark Campbell at Pacifica High School in California ... Team won Empire League Championship during all four seasons (2009-12) ... Earned All-Empire League Second-Team honors (2010 & 2012) in between an All-Empire League First-Team (2011) pick ... Secured 2011 Empire League Defensive MVP ... Participated in 2012 Orange Country vs. Riverside Country All-Star game ... Four-time honor roll recipient ... Plays travel ball for the SoCal Firecrackers, teammates with Sandra Simmons.

## PERSONAL

Daughter of Jim and Cristi Kloss ... Born on November 10, 1994 ... Has four siblings: Nathan (25), Connor (16), Keegan (14) and Carlii (10) ... Majoring in finance.



## HONORS & AWARDS

2015 First Team All-SEC  
2015 NFCA All-South Region Third Team  
2015 LSWA All-Louisiana Honorable Mention  
2014 Tiger Invitational All-Tournament Team  
2014 LSWA All-Louisiana Honorable Mention  
2014 SEC Spring Honor Roll  
2013 All-SEC Freshman Team

## KLOSS' CAREER STATISTICS

YEAR	AVG	GP-GS	AB	R	H	2B	3B	HR	RBI	TB	SLG%	BB	HBP	SO	GDP	OB%	SF	SH	SB-ATT	PO	A	E	FLD%
2013	.250	41-36	104	12	26	5	0	5	25	46	.442	15	1	21	0	.347	1	1	3-5	180	10	3	.984
2014	.278	50-47	133	34	37	8	0	9	25	72	.541	20	1	25	0	.377	0	0	3-3	211	17	3	.987
2015	.317	66-66	189	42	60	9	1	13	44	110	.582	24	3	21	0	.397	3	0	1-2	326	17	4	.988
TOTALS	.289	157-149	426	88	123	22	1	27	94	228	.535	59	5	67	0	.379	4	1	7-10	717	44	10	.987



# 4 JENNA KREAMER

**INF • 5-4 • JR. • 1L • R-R • SHREVEPORT, LA.**

## JUNIOR SEASON (2015)

Played in 17 total games in her first season at LSU after transferring, making 13 starts all at third base... Hit .222 in 18 total at-bats for the Tigers, earning four hits with three runs scored and five walks at the plate... Did not commit an error at third base while in the field on the season... Earned her first hit of the season in a 1-for-2 day against Stephen F. Austin with a run scored... Went on a three-game hitting streak from April 11-19... Walked twice against Ole Miss which was a season high.

## FRESHMAN SEASON (2013 at Washington)

Came off the bench in a reserve role as a pinch hitter and runner as a freshman for the Huskies... Made collegiate debut against Ole Miss... Earned her first career hit and RBI in the series opener against Oregon State... Scored a run as a pinch runner against Utah.

## HIGH SCHOOL

Was a three-time state champion at Evangel Christian Academy, where she holds the record for triples (25), doubles (33), home runs (10), RBI (30) and is second in runs scored (509)... As a freshman was named all-district and all-state in the first of three consecutive state titles... Was named all-district as ECA claimed its second state championship... As a junior was named all-metro, all-district and all-state which culminated in another state title... Finished her prep career as a senior being named all-metro, all-district and all-state.

## PERSONAL

Full name is Jenna Lenae Kreamer, born Sept. 16 in Shreveport, Louisiana... Daughter of David and Janine Kreamer... Has two brothers in Matt and Dan... Both played football collegiately with Matt playing at McNeese State and Dan playing at Arkansas... Major is undecided.



## HONORS & AWARDS

2015 SEC Spring Honor Roll

## KREAMER'S CAREER STATISTICS

YEAR	AVG	GP-GS	AB	R	H	2B	3B	HR	RBI	TB	SLG%	BB	HBP	SO	GDP	OB%	SF	SH	SB-ATT	PO	A	E	FLD%
2015	.222	17-13	18	3	4	0	0	0	0	4	.222	5	0	5	0	.391	0	0	0-0	16	22	0	1.000
TOTALS	.222	17-13	18	3	4	0	0	0	0	4	.222	5	0	5	0	.391	0	0	0-0	16	22	0	1.000





# 3 SANDRA SIMMONS

**INF • 5-7 • SR. • 3L • L-L • FOUNTAIN VALLEY, CALIF.**

## JUNIOR SEASON (2015)

Started all 66 games at first base for the Tigers in her junior season... Hit .331 on the season with 58 total hits, with a .469 slugging percentage and .403 on-base percentage... Of her 58 hits, 13 were for extra bases as she had six doubles, three triples and four home runs... Ended the year with 38 RBIs and scored 36 times... Was walked 25 times and struck out just 13 times on the season which was the lowest total on the team... Had a .975 fielding percentage at first base with 333 put outs and 12 assists... Led LSU with seven sacrifice hits, with a combined nine total sacrifices to tie for the team lead... Was 7-for-8 in stolen bases on the season... Finished fourth on the team in multi-hit games with 16, with 15 games with two hits... Was fourth in multiple RBI games with nine, driving in two in six games, three in two games and one game with five or more driven in... Tied her career-long hitting streak with a seven-game stretch during the season, while reaching base in 15 consecutive games... Went 2-for-3 against NC State, driving in two and scoring twice... Drive in three on two hits with a home run and a walk with three runs scored against Stephen F. Austin... Went 2-for-3 with three RBIs thanks to a double and a home run and two runs scored in a win over Missouri... Had a 2-for-3 against with a double and a triple, two RBIs and a run scored against Southeastern Louisiana... Helped LSU take the season finale against Auburn with a 2-for-3 day with two RBIs and a run scored... Hit .467 during the NCAA Baton Rouge Regional, finishing second on the team in hits with seven, earning a double, driving in two and scoring once... Was named the MVP of the Baton Rouge Super Regional registering an .800 batting average in two games, leading the team with six RBIs with an 1.800 slugging percentage and .714 on-base percentage which also led the team... Helped send LSU to the WCWS in game two against Arizona by going 3-for-3 and setting a new career high in RBIs with five and three runs scored with a triple and home run... Ended the season going 3-for-3 with a run scored against Michigan.

## SOPHOMORE SEASON (2014)

Started all 62 games for the Tigers as a sophomore at first base, as she was one of only three players on the team to start every contest on the season... Averaged .305 at the plate for LSU, finishing the season tied for fourth in hits with 53, third in RBI with 37 and tied for first in doubles with 11... Had a .994 fielding percentage with just two errors on the year which was the highest percentage among the everyday starters... Finished second on the team in multi-hit games with 15, having 14 two-hit games and one three-hit game... Had eight multi-RBI games with six games of two RBI and is one of just two players on the team with two games with four RBI... Hit below .300 just four times this season... Was 5-for-6 in stolen bases... Hit LSU's first triple of the season against Texas in the opener (Feb. 6)... Drove in four for the first time this season, using just one hit, a double, to help defeat SIUE (Feb. 7)... Solo home run proved to be the difference in the Oklahoma State game as LSU defeated the Cowgirls 1-0 (Feb. 8)... Came in twice and drove in one on two hits against Central Arkansas (Feb. 9)... Had a 2-for-3 day against George Washington with two RBI and two runs scored with a home run (Feb. 15)... Did not garner a hit against Penn State but had two RBI with two sacrifice flies (Feb 17)... Went 1-for-4 against Washington with two RBI (Feb. 20)... Had a 2-for-3 day against Iowa State, driving in the game-winning run on her final hit of the game (March 1)... Went 2-for-2 with two runs scored and drove in four RBI for the second time on the season with a three-run home run against Lamar (March 1)... Went 2-for-3 in the finale against Auburn (March 9)... Was walked a season high three times against Nicholls (March 19), earning six on the week when including the Oklahoma series... Had back-to-back two-hit games against Alabama, accounting for half of LSU's hits in the finale (March 30)... Hit .400 and was one of two players to earn four hits against Alabama on the weekend in the series... Earned two hits for the third straight game going 2-for-2 with a double, RBI and season-high three runs scored against ULM (April 1)... Became the second player in program history, and first since Kirsten Shortridge, to steal home plate in a game, tying the finale in the seven-run bottom of the sixth inning against Georgia (April 13)... Became the second player this season to have two doubles in a single game in the second game against Hofstra (April 16)... Had her first three-hit game of the season in the series opener against South Carolina going 3-for-5 with two RBI (April 18)... Went 2-for-3 with an RBI in the series clincher over South Carolina in game two (April 19)... Earned two hits for the 12th time this season, going 2-for-3 with an RBI in the series opener against Ole Miss (April 25)... Went 1-for-2 with a double, two RBI and a run scored in the win over Southeastern La. (April 30)... Had two 1-for-3 outings against Mississippi State in games one and two... Went 2-for-4 with an RBI and run scored in the win over Missouri in the SEC Tournament (May 8)... Opened the NCAA Tucson Regional going 1-for-3 with an RBI and run scored (May 16)... Was 2-for-4 against Arizona in the winner's bracket game with a double and RBI (May 17)... Went 1-for-3 with a double against Boston U. (May 17)... Drilled a two-RBI double in her only hit of the game in the last game of the season against the Wildcats (May 18).

## FRESHMAN SEASON (2013)

Started 57 of 58 games at first base and missed only the Michigan game (March 2) ... Secured a .270 batting average (.43-of-159) to go along with four home runs and 34 RBIs ... Her 34 RBIs, eight multi-RBI performances and eight doubles were second on the team ... Her 43 hits, 10 multi-hit efforts and four homers were fourth-best on the squad ... Tallied 306 putouts and eight assists against three errors en route to a .991 fielding percentage ... Her 306 putouts ranked ninth in the SEC.

## HIGH SCHOOL

Four-year letterwinner for Shelly Luth at Marina High School in California ... Team won 2009 & 2010 Sunset League championship ... Secured All-Sunset League honors during all four seasons (2009-12) highlighted by a trio of first-team selections (2010-12) ... Listed No. 61 among ESPN's Top 100 High School Recruits for Class of 2012 ... Participated in 2012 Orange Country vs. Riverside Country All-Star game ... Four-time Scholar Athlete award recipient ... Plays travel ball with SoCal Firecrackers, teammates with Kellsy Kloss.

## PERSONAL

Daughter of Mike and Tammy Jones ... Born on December 18, 1993 ... Has two sisters: Stephanie (26) and Shannon (21) ... Majoring in child and family studies.

**COMPLETE BIO IS AVAILABLE AT [LSUSPORTS.NET](http://LSUSPORTS.NET)**



## HONORS & AWARDS

2015 SEC All-Defensive Team  
2015 SEC Community Service Team  
2015 NCAA All-Baton Rouge Super Regional Team  
2015 NCAA Baton Rouge Super Regional MVP  
2015 SEC Spring Honor Roll  
2014 Tiger Classic All-Tournament Team  
2014 LSWA All-Louisiana First Team  
2013 NCAA Baton Rouge All-Regional Team

## SIMMONS' CAREER STATISTICS

YEAR	AVG	GP-GS	AB	R	H	2B	3B	HR	RBI	TB	SLG%	BB	HBP	SO	GDP	OB%	SF	SH	SB-ATT	PO	A	E	FLD%
2013	.270	57-57	159	24	43	8	2	4	34	67	.421	15	4	17	0	.346	1	5	9-11	306	8	3	.991
2014	.305	62-62	174	33	53	11	1	3	37	75	.431	28	2	25	0	.401	3	7	5-6	309	26	2	.994
2015	.331	66-66	175	36	58	6	3	4	38	82	.469	25	4	13	0	.422	2	7	7-8	333	12	9	.975
<b>TOTALS</b>	<b>.303</b>	<b>185-185</b>	<b>508</b>	<b>93</b>	<b>154</b>	<b>25</b>	<b>6</b>	<b>11</b>	<b>109</b>	<b>224</b>	<b>.441</b>	<b>68</b>	<b>10</b>	<b>55</b>	<b>0</b>	<b>.392</b>	<b>6</b>	<b>19</b>	<b>21-25</b>	<b>948</b>	<b>46</b>	<b>14</b>	<b>.986</b>



# 19 BAYLEE CORBELLO

**P/UTIL • 5-5 • JR. • 2L • R-R • LAKE CHARLES, LA.**

## SOPHOMORE SEASON (2015)

In her second year at LSU made 16 appearances with 11 starts... Earned a 9-2 overall record with a 2.36 earned run average for the Tigers, with seven complete game efforts and four shutouts... In 65.1 innings of worked, allowed 25 runs, 22 earned, on 44 hits with 71 strikeouts to 29 walks and an opponent batting average of .184 which was the lowest on the team for the season... Only allowed six hits for extra bases which was the lowest total on the team in 2015... Held teams to two runs or less in nine starts on the season... Earned eight or more strikeouts in five games on the season... At one point on the year had an ERA of 0.99 midway through the year... Threw her first collegiate no-hitter against Northwestern State, the only one for a pitcher this season, striking out eight with no walks in five innings against the Lady Demons... Struck out a season-high nine twice, once against Stephen F. Austin and the other against Ole Miss... Threw a three-hit shutout at Kentucky to salvage the series against the Wildcats.

## FRESHMAN SEASON (2014)

Made 35 appearances in her first season at LSU, earning 29 starts in the circle... Was named a finalist for the inaugural NFCA DI National Freshman of the Year award, third team NFCA All-South Region, SEC All-Freshman Team, LSWA second team All-Louisiana, Tiger Classic All-Tournament Team, Tiger Invitational All-Tournament Team, SEC Freshman of the Week, LSWA Pitcher of the Month and LSWA Pitcher of the Week... Led the pitching staff in wins (19), complete games (24), shutouts (6), innings pitched (199.1) and strikeouts (188)... Complete games are the most by an LSU freshman pitcher in team history, while the 19 wins are third most and 188 strikeout are the second most by a pitcher in her first year at LSU... In league games, she had the fourth lowest opposing batting average at .232 and was fourth in batters struck out looking with 21... Gave up a run or less in 14 games on the season... Held teams to two hits or fewer in 11 games... Hit .185 at the plate in 27 total at-bats, earning five hits with a double, RBI and three runs scored.

## HIGH SCHOOL

Four-year letterwinner for Beth Domingue at Sam Houston High School in Lake Charles ... Her team won the 2011 4A, 2012 5A and 2013 5A state championships ... Named State Tournament Most Outstanding Player during all three seasons ... Claimed 2012 & 2013 Louisiana Gatorade Player of the Year awards ... Was a four-time Louisiana Sports Writers Association (LSWA) All-State First-Team pick ... Picked up multiple MaxPreps All-American accolades ... Plays travel ball with the Louisiana Patriots ... Volunteered with Buddy Ball, a program that organizes T-ball games for physically challenged children.

## PERSONAL

Daughter of Kevin and Toni Corbello ... Born on June 28, 1995 ... Has two siblings: Whitney (25) and Alex (22) ... Sisters played softball at McNeese State: Whitney (2008-10) and Alex (2010) ... Majoring in sports administration with a commerce concentration.



## HONORS & AWARDS

2015 LSWA Pitcher of the Week (03/09)  
2014 Tiger Classic All-Tournament Team  
2014 Tiger Invitational All-Tournament Team  
2014 SEC Freshman of the Week (2/10)  
2014 LSWA Pitcher of the Month (3/4)  
2014 NFCA DI National Freshman of the Year Award Top 25 Finalist  
2014 LSWA Pitcher of the Week (4/29)  
2014 SEC All-Freshman Team  
2014 NFCA All-South Region Third Team  
2014 LSWA All-Louisiana Second Team

## CORBELLO'S CAREER STATISTICS

YEAR	AVG	GP-GS	AB	R	H	2B	3B	HR	RBI	TB	SLG%	BB	HBP	SO	GDP	OB%	SF	SH	SB-ATT	PO	A	E	FLD%
2014	.185	13-13	27	3	5	1	0	0	1	6	.222	6	0	2	0	.324	1	0	0-0	3	37	2	.952
2015	.000	2-1	2	0	0	0	0	0	0	0	.000	0	0	2	0	.000	0	0	0-0	3	10	1	.929
TOTALS	.172	15-14	29	3	5	1	0	0	1	6	.207	6	0	4	0	.306	1	0	0-0	6	47	3	.946

YEAR	ERA	W-L	APP-GS	CG	SHO/CBO	SV	IP	H	R	ER	BB	SO	2B	3B	HR	AB	B/AVG.	WP	HBP	BK	SFA	SHA
2014	3.16	19-9	35-29	24	6/0	0	199.1	155	105	90	153	188	20	0	20	925	.214	12	30	1	6	13
2015	2.36	9-2	16-11	7	4/0	0	65.1	44	25	22	29	71	2	0	6	279	.184	5	7	0	1	3
TOTALS	2.96	28-11	51-40	31	10/0	0	264.2	199	130	112	182	259	22	0	26	1204	.207	17	37	1	7	16





2

SAHVANNA  
JAQUISH

C/INF • 5-8 • JR. • 2L • R-R • HIGHLAND, CALIF.

## SOPHOMORE SEASON (2015)

Started all 66 games for LSU in her sophomore campaign, earning 49 starts at third base and 17 behind the plate as a catcher... Was a repeat first team All-SEC, NFCA All-South Region selection, while becoming the first player since Rachele Fico to earn consecutive NFCA All-American honors and the seventh player in program history to earn multiple nods... Was twice named the SEC Player of the Week and earned LSWA Co-Player of the Week honors once... Earned CSM National Player of the Week honors that week as well, as she hit .500 with a walk-off home run among five extra base hits in eight base knocks with 15 RBIs... Hit .318 on the season with 58 hits, setting the single-season program record for RBIs with a team-leading 76, while her 22 multiple RBI games was also a single season record... Finished sixth in the country in RBIs... Tied her own personal record with 17 home runs on the team which was second, while finishing 44th nationally in the category, along with her 10 doubles and one triple... Had 14 multi-hit games on the year, having eight games with two hits and six games with three hits... Her .641 slugging percentage was second on the squad, as she was walked 29 times which was third on the team... Had eight sacrifice flies on the season which set a new single-season program record and was second in the nation, while also stealing three bases... Scored 42 runs on the year, finishing the season with a .403 on-base percentage... Longest hitting streak on the season was seven games, while she reached base in 10 consecutive games at one point during the season... Had a .978 fielding percentage in the field... Accounted for two of the team's five grand slams on the year, coming against San Diego State and Arkansas... Set a new career high in RBIs with six against Central Arkansas, going 3-for-4 with two home runs and two runs scored... Had her second multi-home run game of the season at Tennessee, going 2-for-3 with four RBIs and two runs scored against the Lady Vols... Was named to the All-Baton Rouge Super Regional Team after hitting .400 with two RBIs and three runs scored with two walks against Arizona in two games... Finished second on the team in RBIs with three at the Women's College World Series.

## FRESHMAN SEASON (2014)

Played in all but two games in her first season at LSU, splitting time between designated player, catcher and shortstop... Was named first team All-SEC, becoming the sixth freshman in team history to make first team and second to land in the designated player spot, and to the SEC All-Freshman team... Became the fifth player in team history to make the top all-region squad in their first season and the first to do so since Rachele Fico did in her freshman season in 2010... Was the 16th All-American selection in program history, and is the first player to earn a spot at designated player and the fifth to be named second team... Led the team in batting average (.341), home runs (17), RBI (55), slugging percentage (.699) and total bases (121), while finishing second in doubles (9) and on-base percentage (.445) and third in runs scored (40)... Broke the single-season home run mark formerly held by Leslie Klein which was set in 2004, finishing 23rd in the country and sixth in the SEC in the category... Her 55 RBI are the second-most by a freshman in their first year at LSU... The .699 slugging percentage is second all-time in a single year for a Tiger in program history... Was 2-for-2 in stolen bases and attempts... Had a .985 fielding percentage as a catcher and infielder... Led the team in hitting in conference games with a .386 average which was tied for sixth best in the league... In the league she finished in the top ten in multiple categories, including seventh in total bases (54), seventh in slugging percentage (.771), tied for tenth in total hits (27), and tied for seventh in home runs (7)... Only struck out 15 times, which is the second-lowest amount for the everyday starters... Went on a season-long, nine-game hitting streak from April 18-May 2 which was the third longest on the team... Led the team with 15 multi-RBI games, including six games with two RBI, eight games with three RBI and one game with four RBI... Earned 13 multi-hit games, with 10 games of two hits, two games with three hits and being the only player to earn five hits in a game on the season... Reached base in 18 consecutive games at the end of the season, the second longest streak for any player on the team.

## HIGH SCHOOL

Four-year letterwinner for Debbie Garcia at Redlands East Valley High School in California ... Collected 2012 & 2013 MaxPreps All-America First-Team honors ... Notched Varsity All-League First-Team selections during all four seasons highlighted by 2012 & 2013 Citrus Belt League's (CBL) MVP award ... Marked first time in CBL history that a junior earned the honor ... Garnered multiple CIF-Southern Section Division 2 First-Team picks ... Team won a pair of California state championships ... Posted a .548 batting average, 11 home runs and 48 RBIs as a senior ... Also lettered in volleyball ... Won travel ball national titles with the Corona Angles and Victory.

## PERSONAL

Daughter of William and Mary Jaquish ... Born on January 9, 1995 ... Has two siblings: Carissa (24) and Jenna (20) ... Carissa played softball at Notre Dame (2000-07), while Jenna enters her junior season at Monmouth in 20014 ... Majoring in mass communication and broadcast journalism.

JAQUISH'S COMPLETE BIO IS AVAILABLE AT [LSUSPORTS.NET](http://LSUSPORTS.NET)

## HONORS &amp; AWARDS

2015 SEC Player of the Week [02/23, 04/13]  
2015 College Sports Madness National Player of the Week [02/23]  
2015 LSWA Co-Player of the Week [04/13]  
2015 First Team All-SEC  
2015 NFCA All-South Region First Team  
2015 All-Baton Rouge Super Regional Team  
2015 NFCA All-American Second Team  
2015 LSWA All-Louisiana First Team  
2014 SEC Freshman of the Week (4/21)  
2014 All-SEC First Team  
2014 SEC All-Freshman Team  
2014 NFCA All-South Region First Team  
2014 NFCA All-American Second Team  
2014 LSWA Freshman of the Year  
2014 LSWA All-Louisiana First Team

## JAQUISH'S CAREER STATISTICS

YEAR	AVG	GP-GS	AB	R	H	2B	3B	HR	RBI	TB	SLG%	BB	HBP	SO	GDP	OB%	SF	SH	SB-ATT	PO	A	E	FLD%
2014	.341	60-60	173	40	59	9	1	17	55	121	.699	30	4	15	0	.445	2	1	2-2	178	14	3	.985
2015	.318	66-66	195	42	62	10	1	17	76	125	.641	29	4	22	0	.403	8	0	3-3	150	69	5	.978
TOTALS	.329	126-126	368	82	121	19	2	34	131	246	.668	59	8	37	0	.422	10	1	5-5	328	83	8	.981

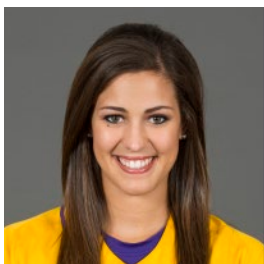

# 26 BAILEY LANDRY

OF • 5-8 • JR. • 2L • L-R • PRAIRIEVILLE, LA.

## SOPHOMORE SEASON (2015)

Started all 66 games for LSU in her second year on the team, playing every game in right field and batting second in the LSU lineup... Was named the 2015 SEC Co-Player of the Week in April, following up All-SEC Freshman team honors with a second team All-SEC selection... Earned first team NFCA All-South Region and All-Louisiana honors, landing on the NCAA Baton Rouge Regional and Super Regional teams... Was one of a record five players to earn NFCA All-America honors, earning her first award by being placed on the second team... Led the team with a .426 batting average with a team-leading 89 hits... Was second on the team with 14 doubles and five triples, driving in 48 and scoring 59 runs which was third on the team... Finished the year with a .485 on-base percentage which was second, ending the year with 119 total bases... Had two home runs on the year, both coming in the postseason... Was third on the team in stolen bases with eight on nine attempts... Was second on the team in sacrifice bunts with six, drawing 23 walks... Finished tied for the team lead with 25 multi-hit games, earning 17 games with two hits, six games with three and being one of just two players with four in two games... Was third on the team in multi-RBI games with 15, driving in two runs 10 times, three runs four times and four runs once... Went on a 21-game hitting streak which set the new program mark by six more games than the previous record, as at one point during the season reached base in 43 straight games... Ended the year on an 11-game hitting and reached base streak... Went 4-for-4 with a double and two runs scored against Notre Dame... Had three RBIs and a stolen base against Northwestern... Went 3-for-3 with three RBIs and two runs scored against Northwestern State, while following up the next game with a 2-for-3 outing with three more RBIs and two runs scored in the opener against Arkansas... Finished a home run short of the cycle in game two against Florida, going a career-best 4-for-5 with a double, triple, an RBI and run scored... Drove in a career-best four RBIs against ULM, going 3-for-3... Earned the league's player of the week honors after hitting .692 over a four-game stretch with nine hits, no strikeouts and an .896 slugging percentage... Had a three-RBI triple against Texas A&M... Earned all-regional honors after hitting .438, finishing tied for second with seven total hits and three RBIs and slugging .813... Hit .429 in the super regional round with three hits in seven at-bats with two RBIs... Hit .357 in the Women's College World Series, tying for the team lead in hits with five during the tournament.

## FRESHMAN SEASON (2014)

Played in 49 games and made 45 starts all in the outfield in her first season at LSU... Hit .368 on the season, which was the highest for any single player with at least 45 games started on the team, with 43 hits, four doubles and three home runs, with 17 RBI and 20 runs scored... Slugged .479 with a .436 on-base percentage... Had six total sacrifice hits and was 7-for-9 in stolen bases... Hit .341 in conference play with 14 hits, two for doubles, with three RBI, four sacrifice hits and a stolen base and 1.000 fielding percentage... Was on a season-best six-game hitting streak from Feb. 28-March 8... Had 12 multi-hit games on the year with 11 games with two hits and one game with three... Had four multi-RBI contests on the season... Hit .500 in the final seven games of the season, leading the team with 12 total hits, slugging .917 and .520 on-base percentage, with a double, three home runs and seven RBI.

## HIGH SCHOOL

Four-year letterwinner for Amy Pitre for East Ascension High School in Gonzales ... Secured All-District, All-Metro and All-State honors during all four of her prep seasons ... Secured 2013 New Orleans Times Picayune Player of the Year award ... On a national level, one of 16 players to collect 2013 National Fastpitch Coaches Association (NFCA) All-American First-Team honors ... Named MaxPreps All-American ... Notched over a .400 batting average over her final three seasons ... Plays travel ball for Louisiana Patriot Gold ... Served as class president during her junior and senior years.

## PERSONAL

Daughter of Darrell and Robin Landry ... Born on September 25, 1995 ... Has two siblings: Courtney (26) and Beau (14) ... Majoring in marketing.

**LANDRY'S COMPLETE BIO IS AVAILABLE AT [LSUSPORTS.NET](http://LSUSPORTS.NET)**



## HONORS & AWARDS

2015 SEC Co-Player of the Week (04/06)  
 2015 Second Team All-SEC  
 2015 NFCA All-South Region First Team  
 2015 NCAA All-Baton Rouge Regional Team  
 2015 NCAA All-Baton Rouge Super Regional Team  
 2015 NFCA All-American Second Team  
 2015 LSWA All-Louisiana First Team  
 2015 SEC Spring Honor Roll  
 2014 SEC All-Freshman Team  
 2014 SEC All-Tournament Team  
 2014 LSWA All-Louisiana Honorable Mention

## LANDRY'S CAREER STATISTICS

YEAR	AVG	GP-GS	AB	R	H	2B	3B	HR	RBI	TB	SLG%	BB	HBP	SO	GDP	OB%	SF	SH	SB-ATT	PO	A	E	FLD%
2014	.368	49-45	117	20	43	4	0	3	17	56	.479	15	0	23	0	.436	1	5	7-9	20	4	2	.923
2015	.426	66-66	209	59	89	14	5	2	48	119	.569	23	2	28	0	.485	1	6	8-9	48	3	4	.927
<b>TOTALS</b>	<b>.405</b>	<b>115-111</b>	<b>326</b>	<b>79</b>	<b>132</b>	<b>18</b>	<b>5</b>	<b>5</b>	<b>65</b>	<b>175</b>	<b>.537</b>	<b>38</b>	<b>2</b>	<b>51</b>	<b>0</b>	<b>.467</b>	<b>2</b>	<b>11</b>	<b>15-18</b>	<b>68</b>	<b>7</b>	<b>6</b>	<b>.926</b>





# 5

# CONSTANCE QUINN

**INF • 5-5 • JR. • 2L • R-R • HATTIESBURG, MISS.**

## SOPHOMORE SEASON (2015)

Played in 63 games in her sophomore season, making 60 starts for LSU with 48 starts at second base and 12 starts as a designated player... Was named to the 2015 NCAA All-Baton Rouge Super Regional Team... Finished the year with a .273 batting average with 42 hits, finishing third on the team in doubles with 11 while hitting three home runs... Had 32 RBIs with 34 runs scored, earning a .403 slugging percentage and .369 on-base percentage... Walked 24 times on the season, while stealing seven bases on 11 total attempts... Had nine games during the season with at least two hits, while having seven multi RBI contests... Went on a career long five game hitting streak during the season, while reaching base safely in nine consecutive games... Had two hits in two at bats with a double and RBI and two runs scored against Northwestern... Went 2-for-4 with three RBIs and two runs scored with a double against Florida Atlantic... IN game two against Florida went 2-for-3 with two RBIs and two runs scored and a walk against the Gators... Opened a doubleheader against Ole Miss with a 2-for-3 game with three RBIs and a home run... In the series clinching win against Tennessee was 2-for-3 with a home run and a walk, three RBIs and a run scored... In the regional championship against Arizona State went 2-for-5 with a double and three RBIs... Hit .500 in the super regional against Arizona to earn all-region honors, finishing second on the team in runs driven in with three, while hitting two of the team's three doubles on the weekend... Went 1-for-1 against Alabama in the elimination game of WCWS with a run scored.

## FRESHMAN SEASON (2014)

Appeared in 33 games in her inaugural season at LSU, making 19 starts as an infielder and designated player... Hit .317 with 20 hits, including four doubles and three home runs, with 16 RBI and 17 runs scored... Had a slugging percentage of .524 with an on-base percentage of .421... Stole five bases on seven attempts... Had two multi-hit games and four multi-RBI games... Had a four-game hitting streak from Feb. 7-14... Garnered her first hit against SIU Edwardsville (Feb. 7)... Went 1-for-1 with a double and run scored against Murray State (Feb. 8)... Earned her first RBI as a Tiger in going 1-for-2 against Central Arkansas (Feb. 9)... Garnered a hit in her only at-bat against George Washington in game one (Feb. 14)... Had an RBI against George Washington in game two of the weekend (Feb. 15)... Had the game-tying hit in the bottom of the seventh in game one against Florida (March 14)... In her only at-bat of the game, drove in two RBI with a run scored against Nicholls (March 19)... Hit the first home run of her career in the finale against Oklahoma, driving in two runs for the second time (March 23)... Went 1-for-1, a double, with two runs scored in a start at shortstop in game two against Tennessee (April 5)... Tied the game on her second home run of the season, a three-run bomb, in the bottom of the sixth inning against Georgia in game two of the series, setting a new career high in RBI with three (April 12)... Had her first multi-hit game of her career in going 2-for-3 with an RBI and two runs scored in the finale against Georgia (April 13)... Went 1-for-4 in game one against Hofstra (April 16)... Went 1-for-4 in game two against South Carolina with a run scored (April 19)... Earned two hits, one being a double, in going 2-for-3 with an RBI and two runs scored and stealing two bases against Southeastern La (April 30)... Hit her third home run of the season in going 1-for-2 with an RBI and two runs scored in game two against Mississippi State (May 3)... Went 1-for-4 in game two of the SEC Tournament against Kentucky (May 9)... Had a 1-for-2 outing with a double and run scored against Boston University (May 17)... Had a hit in two at-bats against Arizona with a walk (May 18).

## HIGH SCHOOL

Six-year letterwinner for Gary Ivy at Oak Grove High School in Mississippi ... Became a starter on her high school team as a 7th grader ... Secured All-State honors during the 2010, 2012 and 2013 seasons ... Was a six-time All-District honoree ... Team won the 2013 6A championship where Quinn scored the game-winning run ... Batted .447 with eight home runs and 30 RBIs as a senior ... Nominee for Mississippi's Gatorade Player of the Year award ... Plays travel ball with the Louisiana VooDoo ... Named an All-Honor student with a 3.5 GPA.

## PERSONAL

Daughter of Wiley and Juanita Quinn ... Born on January 20, 1995 ... Has four siblings: Letitia (30), Candis (25), Jared (24) and Christian (16) ... Majoring in art and graphic design.

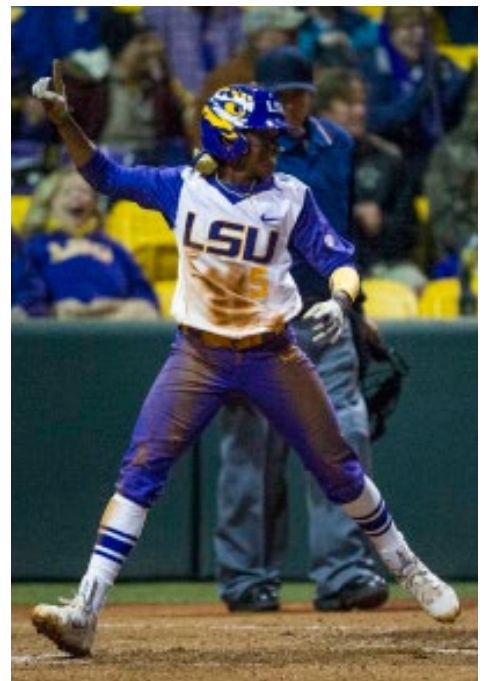
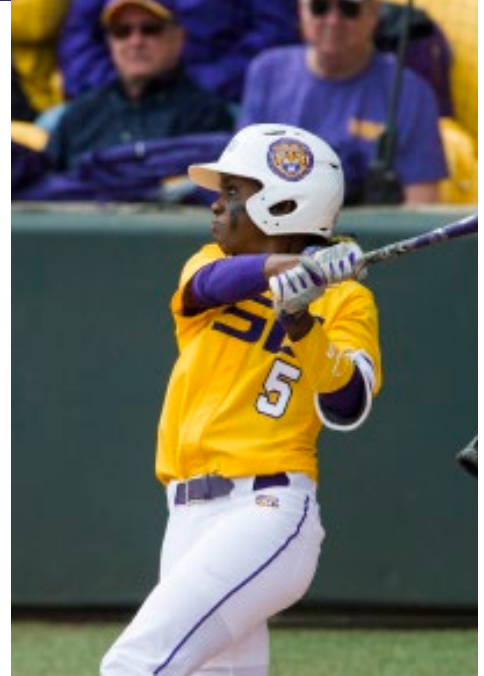

## HONORS & AWARDS

2015 NCAA All-Baton Rouge Super Regional Team

## QUINN'S CAREER STATISTICS

YEAR	AVG	GP-GS	AB	R	H	2B	3B	HR	RBI	TB	SLG%	BB	HBP	SO	GDP	OB%	SF	SH	SB-ATT	PO	A	E	FLD%
2014	.317	33-19	63	17	20	4	0	3	16	33	.524	9	3	10	0	.421	1	3	5-7	8	12	1	.952
2015	.273	63-60	154	34	42	11	0	3	32	62	.403	24	0	28	0	.369	1	1	7-11	88	55	16	.899
TOTALS	.286	96-79	217	51	62	15	0	6	48	95	.438	33	3	38	0	.384	2	4	12-18	96	67	17	.906



# 1

# LAYNA SAVOIE

**OF • 5-7 • JR. • 2L • R-R • LAKE CHARLES, LA.**

## SOPHOMORE SEASON (2015)

Appeared in eight games as a sophomore in 2015, mostly coming on to pinch run for the Tigers... Crossed the plate four times, coming against Eastern Illinois, Hofstra, McNeese State and Missouri... Came in to pinch hit against Northwestern State.

## FRESHMAN SEASON (2014)

Saw action in 12 games in her freshman season, coming off of the bench to pinch run and pinch hit... Scored in two games, with three stolen bases to her credit... Stole her first career base against Northwestern (Feb. 14)... Had a steal in back-to-back games against Lamar (March 1) and Nicholls (March 19).

## HIGH SCHOOL

Three-year letterwinner for Sarah Portie at Barbe High School in Lake Charles ... Team went undefeated in District 3-5A in 2011 and 2012 ... Picked up All-District First Team, All-Southwest Louisiana and All-State Composite Team accolades as a senior ... Also lettered in gymnastics ... Member of the National Honors Society and National Society of High School Scholars ... Plays travel ball for the Texas Firecrackers Gold and Houston Power Gold ... Competed at the ASA Gold Nationals in 2012 and 2013.

## PERSONAL

Daughter of Shadd and Pam Savoie ... Born on June 22, 1995 ... Has one sibling: Britt ... Mom was a member of the McNeese State Rodeo Team and won the title of National Miss College Rodeo American at the 1987 National College Rodeo National Finals ... Majoring in psychology ... Member of the LSU's Honors College and Flagship Scholars Academic Scholarship recipient.



## HONORS & AWARDS

2015 SEC Spring Honor  
2014 SEC First-Year Honor Roll  
2013-14 LSU Blazer Chapter of Mortar Board Top Ten Freshman at LSU

## SAVOIE'S CAREER STATISTICS

YEAR	AVG	GP-GS	AB	R	H	2B	3B	HR	RBI	TB	SLG%	BB	HBP	SO	GDP	OB%	SF	SH	SB-ATT	PO	A	E	FLD%
2014	.000	12-0	2	2	0	0	0	0	0	0	.000	0	0	1	0	.000	0	0	3-3	0	0	0	.000
2015	.000	8-0	1	4	0	0	0	0	0	0	.000	0	0	0	0	.000	0	0	0-0	0	0	0	.000
<b>TOTALS</b>	.000	20-0	3	6	0	0	0	0	0	0	.000	0	0	0	0	.000	0	0	3-3	0	0	0	.000





# 10 SYDNEY BOURG

**INF • 5-6 • SO. • 1L • R-L • SLIDELL, LA.**

## FRESHMAN SEASON (2015)

Played in 31 games for LSU as a freshman on the year, starting 21 of the final 23 games of the season for the Tigers at second base... Hit .262 on the year with 11 hits in 42 total at-bats, driving in two with seven runs scored... Drew eight walks and was hit by pitch three times which was tied for second most on the team on the year... Finished with three sacrifice hits during the season... Scored her first run of the season against Florida Atlantic... Earned her first collegiate hit against Nicholls, going 1-for-1 with a run scored... Drove in her first run of the season by going 2-for-3 at Tennessee... Drove in another run and scored a season high two times against Texas Southern in the NCAA Baton Rouge Regional opener against Texas Southern... Went 2-for-3 against Arizona State in the first of two games against the Sun Devils in the regional final... Scored the winning run in game two against ASU to send LSU to the super regional round... Went 1-for-2 against Arizona in the clinching game of the super regional... Went 1-for-2 with a run scored against Michigan.

## HIGH SCHOOL

Was a four-year letter winner for Marion Eades on the softball team and a two-year letter winner for Mark Beason on the girl's basketball team at Northshore High School... Was a repeat all-district, all-metro and all-state selection on the diamond in the New Orleans area, missing just one season due to a knee injury... Completed her prep career by batting .747 at the plate with 42 RBI and three home runs, going on to earn first team all-district and most valuable player honors, all-metro and all-state honors, while being named the MVP of the East squad in the LHSCA All-Star Game... Was honored by her team as the recipient of the Stephanie Suberville Award, Captains Award, team MVP and the Offensive Award... As a junior batted .649 with 11 doubles, 14 triples and three home runs in earning the team Offensive Award, as well as first team all-district and all-metro... Hit .483 as a freshman en route to all-district honors... Is a member of the Fellowship of Christian Athletes.

## PERSONAL

Full name is Sydney Micah Bourg, born March 9 in Slidell, Louisiana... Daughter of Michael and Donna Bourg... Has two siblings in Blaine (16) and Gracie (14)... Had an uncle who played football at Louisiana Tech... Majoring in kinesiology.

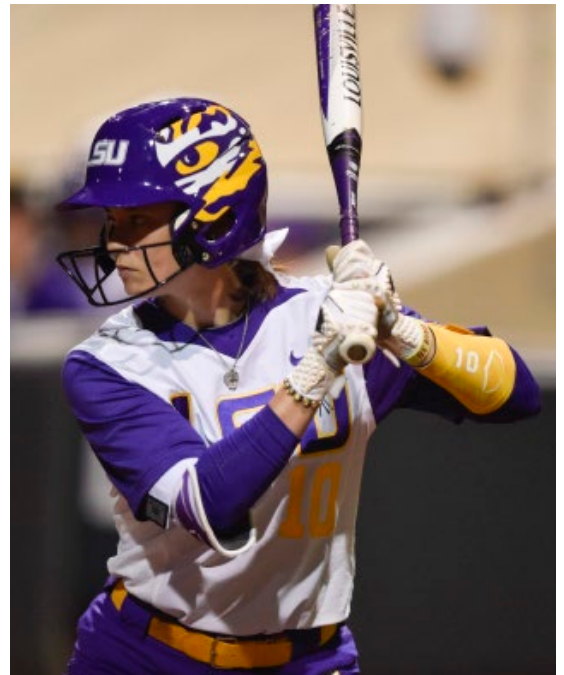

## HONORS & AWARDS

2015 SEC First-Year Honor Roll

## BOURG'S CAREER STATISTICS

YEAR	AVG	GP-GS	AB	R	H	2B	3B	HR	RBI	TB	SLG%	BB	HBP	SO	GDP	OB%	SF	SH	SB-ATT	PO	A	E	FLD%
2015	.262	31-21	42	7	11	0	0	0	2	11	.262	8	3	10	0	.415	0	3	0-0	32	38	5	.933
TOTALS	.262	31-21	42	7	11	0	0	0	2	11	.262	8	3	10	0	.415	0	3	0-0	32	38	5	.933



# 8

# EMILY GRIGGS

OF • 5-1 • SO. • 1L • L-R • WICHITA, KAN.

## FRESHMAN SEASON (2014)

In her debut campaign played in 62 of LU's 66 total matches, making 61 starts all in left field for the Tigers... Was named to the 2015 SEC All-Freshman Team and an honorable mention All-Louisiana pick... Finished the season fourth on the team in batting average, hitting .343 with 48 hits on the year with four doubles and two triples... Had 15 RBIs and 35 runs scored, finishing second on the team in stolen bases with 14 on 17 attempts... Drew 22 walks on the season with four sacrifice hits, earning a .432 on-base percentage... Had 11 multi-hit games with nine games of two hits and two games with three hits... Drove in two runs twice on the year... Longest hitting streak of the year was six games, while she reached base in 18 consecutive games which was tied for the third longest on the team on the season... Earned her first hit in her very first collegiate game in the season opener against Memphis... Went 2-for-2 with an RBI and three stolen bases against NC State... Had two hits in three at-bats with a run scored against Arizona during the regular season... Went 2-for-2 against Stephen F. Austin with a run scored... Earned her first multiple RBI game in the series opener against Arkansas going 1-for-1 with two RBIs and two runs scored... Went 2-for-3 against Arkansas with an RBI and run scored in game two against the Razorbacks... Had one of her best games of the season in the finale against Kentucky, going 3-for-3 with a triple and an RBI... Went 2-for-3 with a triple and a run scored in the first game of the series against Ole Miss... Went 2-for-3 with a stolen base, RBI and a run scored in the second game against Texas A&M... Was a steady 2-for-2 against Auburn in game two of the series... Crossed the plate a season-high three times in the finale against Auburn, going 1-for-2 in the contest... Went 2-for-4 with an RBI against Tennessee in the SEC Tournament... Drove in two on a double in her only hit of the night in the win over Texas Southern and scoring twice... Went 2-for-3 with a run scored against Arizona State... Led LSU at the plate in the Women's College World Series, hitting .455, tying for the team lead in hits with five and leading the group with a .455 on-base percentage and finishing second in slugging at .455... Went 3-for-3 in the WCWS opener against Auburn... Scored once while going 1-for-3 against Alabama.

## HIGH SCHOOL

Lettered all four years at Maize High School under head coach Jenny Meirowsky in Wichita, Kansas, where she won the Ark Valley Chisolm Trail league championship four consecutive years... Played in 87 games during her prep career, earning 181 hits in 294 total at-bats, finishing with a lifetime hitting average of .616 at the plate... Had 22 doubles, seven triples and two home runs offensively, driving in 81 RBI with 151 runs scored while striking out just nine times... Was 52-for-58 in stolen bases with a .662 on-base percentage... Owns the Kansas state record for total hits, singles (150) and runs scored... Was a four-time first team all-league and all-state selection, three-time all-metro selection and winner of the league most valuable player award twice... Was a 2014 MaxPreps preseason All-American, while three times finishing the season as an NFCA All-Region pick... As a senior won the Max Hambleton Pre-season Female Athlete Award for the second time, while making the MaxPreps Preseason All-American team and NFCA All-Region team as a senior... Won the Max Hambleton Preseason Female Athlete Award for the first time as a junior, while also taking home the Max Preps All-American Underclassman Award... Secured first team honors in the league and on the state level, while also earning all-metro honors as a sophomore... Was named the ESPN RISE Player of the Week as a freshman, earning NFCA All-Region honors, first team all-league and second team all-state honors at second base... Was a member of the Captain's Council.

## PERSONAL

Full name is Emily Michelle Griggs, born June 20 in Wichita, Kansas... Daughter of Mark and Jana Griggs... Has three siblings in Rebecca (25), Meghan (22) and Hannah (16)... Rebecca graduated from LSU in 2012... Father played minor league baseball for the New Haven Yankees... Majoring in engineering.

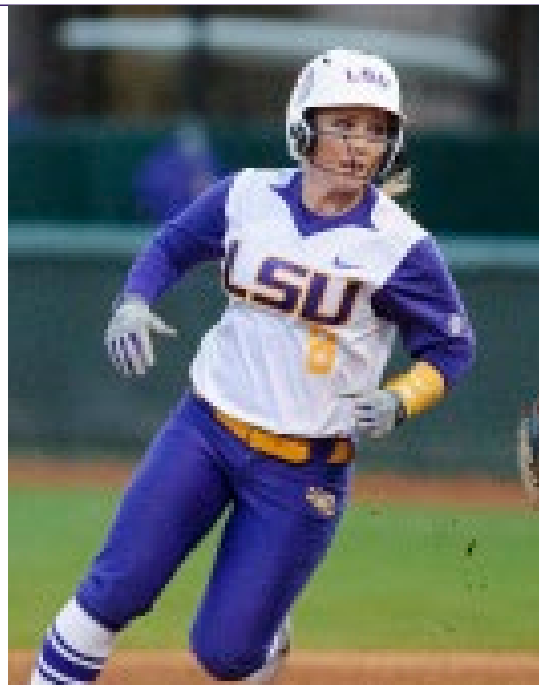

## HONORS & AWARDS

2015 SEC All-Freshman Team  
2015 LSWA All-Louisiana Honorable Mention  
2015 SEC First-Year Honor Roll

## GRIGGS' CAREER STATISTICS

YEAR	AVG	GP-GS	AB	R	H	2B	3B	HR	RBI	TB	SLG%	BB	HBP	SO	GDP	OB%	SF	SH	SB-ATT	PO	A	E	FLD%
2015	.343	62-61	140	35	48	4	2	0	15	56	.400	22	0	27	1	.432	0	4	14-17	79	1	2	.976
TOTALS	.343	62-61	140	35	48	4	2	0	15	56	.400	22	0	27	1	.432	0	4	14-17	79	1	2	.976





# 21 CARLEY HOOVER

P • 6-2 • SO. • 1L • R-R • CLEMSON, S.C.

## REDSHIRT FRESHMAN SEASON (2015)

Joined LSU after transferring from Stanford in the summer of 2014... Was named the SEC Freshman of the Week and LSWA Pitcher of the Week twice and the SEC Pitcher of the Week once.. Was a finalist for the second NFCA DI National Freshman of the Year Award... Was a first team All-SEC selection, the seventh freshman in team history to make the first team cut, and a member of the SEC All-Freshman Team... Became the sixth player in team history to earn first team NFCA All-Region honors, while being one of a record five All-America selections making the cut on the third team... Was named to both the Baton Rouge Regional and Super Regional Team's, while being the MVP of the regional round... Became the fourth pitcher in program history to be named the Louisiana Pitcher of the Year, while also being named a first team player... Led the LSU pitching staff in wins (18), earned run average (1.78), appearances (35), innings pitched (169.0), strikeouts (174), complete games (15) and saves (5), while finishing tied for first in shutouts (6) and starts (22)... Finished 20th in the nation in saves, 27th in the nation in ERA, while finishing in the top 70 individually in hits allowed per seven innings (5.72) and strikeouts per seven innings (7.2)... The five saves tied the single-season record now shared by Rachele Fico... Had 12 complete game wins on the season... Had 18 games with five or more strikeouts, with four double-digit strikeout contests... Became the sixth freshman in team history to earn double-digit strikeouts in their first start with 10 against Eastern Illinois... Struck out a career-high 12 twice, once against Tennessee and the other against Auburn.... Earned MVP honors of the NCAA Regional by having a 0.40 ERA after pitching in four of the five games on the weekend, going 2-1 and allowing just one run in 17.1 innings with 10 strikeouts a shutout and a save... Made the Super Regional team by twirling a shutout against Arizona in the first game of the series, allowing just one hit, while earning the save in game two to clinch... Pitched in all four games of the Women's College World Series.

## FRESHMAN SEASON (2014 AT STANFORD)

Went 2-0 with a 1.65 earned run average in five starts for the Cardinal, seeing limited action due to injury... Earned 26 strikeouts, holding opponents to four runs earned on 12 hits in 17 innings of work... Made debut against North Carolina State, fanning nine while allowing one run on four hits to earn the win in five

## HIGH SCHOOL

Was one of the most decorated prep athletes in the country coming out of D.W. Daniel High School in South Carolina, lettering in basketball, softball and volleyball... Was a five-time all-state selection and Seneca Daily Journal Player of the Year... Twice named the South Carolina 3A Player of the Year and the Gatorade South Carolina Player of the Year... Was a MaxPreps All-American in 2012 and 2013... Named the 2013 Gatorade National Player of the Year and the 2013 National High School Coaches Association Player of the Year... Won the conference championship three consecutive years, finishing as the state runner-up in 2012 and state champion in 2013... Earned 1,345 career strikeouts, averaging 2.00 strikeouts per inning in every season... Held an earned run average of 0.51 or below in three of her four seasons, including having a 0.15 ERA as a senior... Held opponents to a combined batting average of .079 or lower in every season, including her senior season where she was 16-4 with 338 strikeouts, allowing just three earned runs in 138 innings pitched and an opponent batting average of .062... At the plate finished with a .500 average, belting 28 home runs with a



.710 on-base percentage and a slugging percentage over 1.000... Graduated with the high school national record for intentional walks with 157... In volleyball was a five-time all-region and three-time all-state pick, helping lead the team to a state championship in 2009... Was named the South Carolina 3A Player of the Year and a MaxPreps All-American in 2012... Competed for Team USA Volleyball Continental Team in 2009 and 2010... In basketball, helped lead the team to a state runner-up finish while being named to the all-region team as a freshman.

## PERSONAL

Full name is Carley Jordan Hoover... Daughter of Dave and Jolene Hoover... Father was an All-American in track and field at Lewis University and was inducted into the school's hall of fame... Mother is the head coach of the Clemson volleyball team since 1993... Has a sister, Hayley, who plays volleyball at Southern Wesleyan... Major is theatre.

## HONORS & AWARDS

2015 SEC Freshman of the Week [03/23, 04/06]  
2015 LSWA Pitcher of the Week [04/06, 05/04]  
2015 NFCA DI National Freshman of the Year Award Top 25 Finalist  
2015 SEC Pitcher of the Week [05/04]  
2015 First Team All-SEC  
2015 SEC All-Freshman Team  
2015 NFCA DI National Freshman of the Year Award Top 10 Finalist  
2015 NFCA All-South Region First Team  
2015 NCAA All-Baton Rouge Regional Team  
2015 NCAA Baton Rouge Regional MVP  
2015 NCAA Baton Rouge Super Regional Team  
2015 NFCA All-American Third Team  
2015 LSWA Louisiana Pitcher of the Year  
2015 LSWA All-Louisiana First Team

## HOOVER'S CAREER STATISTICS

YEAR	AVG	GP-GS	AB	R	H	2B	3B	HR	RBI	TB	SLG%	BB	HBP	SO	GDP	OB%	SF	SH	SB-ATT	PO	A	E	FLD%
2015	.000	1-1	3	0	0	0	0	0	1	0	.000	0	0	0	0	.000	0	0	0-0	3	28	0	1.000
TOTALS	.000	1-1	3	0	0	0	0	0	1	0	.000	0	0	0	0	.000	0	0	0-0	3	28	0	1.000

YEAR	ERA	W-L	APP-GS	CG	SHO/CBO	SV	IP	H	R	ER	BB	SO	2B	3B	HR	AB	B/AVG.	WP	HBP	BK	SFA	SHA
2015	1.78	18-7	35-22	15	6/0	5	169.0	138	51	43	70	174	12	1	12	721	.217	16	6	0	2	8
TOTALS	1.78	18-7	35-22	15	6/0	5	169.0	138	51	43	70	174	12	1	12	721	.217	16	6	0	2	8



# 14

# TAYLOR LOCKWOOD

**OF • 5-7 • SO. • 1L • L-R • WALKER, LA.**

## FRESHMAN SEASON (2015)

Appeared in 24 games in her debut season at LSU, seeing time as both a pinch runner and a reserve outfielder in her freshman campaign... Hit .200 on the season with 10 runs scored... Earned her first collegiate hit at McNeese State..

## HIGH SCHOOL

Prepped at Walker High School where she was a four-year letterwinner under head coach Nicole Dufor... Finished a decorated high school career with a lifetime .460 batting average, earning 160 total hits, 41 RBI, 110 runs scored and 89 stolen bases, finishing with an on-base percentage of .556... Was a multiple all-district, all-parish and all-metro selection, including one year playing only half the season due to recovery from labrum surgery... Batted .551 as a senior with a .652 on-base percentage 61 total hits, 21 RBI, 35 runs scored and 42 stolen bases in being named first team all-district, all-parish and all-metro, parish most valuable player, first team NFCA All-State, NFCA All-South Region, NFCA All-American and the NFCA Golden Shoe winner... Played only half of her junior season, hitting .395 with 18 hits, an RBI, 12 runs scored and six stolen bases in being named first team all-district and all-parish and second team all-metro... Earned 40 hits as a sophomore for a .440 batting average, driving in nine and scoring 28 times, swiping 24 bags en route to being all-district, all-parish and all-metro first team honors... Hit .451 as a freshman with a .660 on-base percentage after earning 41 hits, with 10 RBI, 28 runs scored and 17 stolen bases to be named second team all-district... Graduated with honors after being on the honor roll, leader of the Fellowship of Christian Athletes, school ambassador and member of DECA... Played travel ball with Baylee Corbello, Bailey Landry and Sydney Bourg.

## PERSONAL

Full name is Taylor Rae Lockwood, born Feb. 16 in Baton Rouge, Louisiana... Daughter of Bleu and Leigha Lockwood... Has two sisters in Britan (26) and Mackenzie (13)... Majoring in kinesiology.



## LOCKWOOD'S CAREER STATISTICS

YEAR	AVG	GP-GS	AB	R	H	2B	3B	HR	RBI	TB	SLG%	BB	HBP	SO	GDP	OB%	SF	SH	SB-ATT	PO	A	E	FLD%
2015	.200	24-0	5	10	1	0	0	0	0	1	.200	0	0	2	0	.200	0	0	0-1	1	0	1	.500
<b>TOTALS</b>	<b>.200</b>	<b>24-0</b>	<b>5</b>	<b>10</b>	<b>1</b>	<b>0</b>	<b>0</b>	<b>0</b>	<b>0</b>	<b>1</b>	<b>.200</b>	<b>0</b>	<b>0</b>	<b>2</b>	<b>0</b>	<b>.200</b>	<b>0</b>	<b>0</b>	<b>0-1</b>	<b>1</b>	<b>0</b>	<b>1</b>	<b>.5000</b>





# 25 ALLIE WALLJASPER

**P • 6-2 • SO. • 1L • R-R • MANTECA, CALIF.**

## FRESHMAN SEASON (2015)

In her inaugural campaign at LSU was named the SEC Freshman of the Week and the LSWA Pitcher of the Month for February... Was a finalist for the second NFCA DI National Freshman of the Year Award... Named second team NFCA All-South Region and LSWA All-Louisiana, while being a member of the record five All-American selections LSU had making the third team... Was named to both the Baton Rouge Regional and Super Regional teams... Appeared in 26 games in the circle for LSU, leading the team in fewest walks allowed (30), fewest earned runs allowed (34) and saves (1), while finishing second on the team in wins with 16, innings pitched with 130.1, earned run average at 1.83, complete games with 13 and strikeouts with 97... Finished 29th in the nation in ERA which was sixth in the conference, while finishing in the top 100 in hits allowed per seven innings at 6.07... Finished the season with seven, seven-inning complete game victories... Held opponents to a run or fewer nine times on the year... Did not walk a batter in nine appearances, with a walk or less in 17 games... Earned the best start for a true freshman in LSU history winning each of her first nine decisions, as it is the second best pitching start in team history... Had seven games with at least five strikeouts... Did not give up a run in each of her first three outings in the circle, tossing a shutout streak of 18 total innings... Struck out a season-best 10 batters against Cal State Fullerton in Palm Springs... Pitched a four-inning one-hitter against McNeese State and a seven-inning single-hit outing to Auburn... Pitched a pitching staff season high 0.1 innings against Nebraska in the regional... Averaged .188 at the plate with nine hits, seven RBIs and four runs scored... Two of her nine hits were for home runs... Earned her first collegiate hit going 1-for-3 against Memphis in the season opener... Hit her first home run of the year against NC State the next day... Earned her first multi-hit game of the year against Notre Dame going 2-for-3... Hit a grand slam in her only hit of the game against Cal State Fullerton.

## HIGH SCHOOL

A standout three-sport athlete in California at Sierra High School where she played basketball, softball and volleyball... Under coach Nick Olmo on the diamond amassed 63 wins in the circle to go along with a 0.63 earned run average, 895 strikeouts and just 89 walks... At the plate hit .488 during her career with 18 home runs and 70 RBI... Was a four-time most valuable player of the Valley Oak League, three-time pitcher of the year, while being named the Modesto Bee Stainslaus District Softball Player of the Year in back-to-back seasons... Was a MaxPreps All-American, while also being selected as a Cal-Hi All-State selection... As a senior won 14 games with a 1.04 earned run average, striking out 229 with just 29 walks in 134 innings, while hitting .556 with six home runs and 21 RBI... Helped lead the team to the second Valley Oak League and sectional championship by striking out 227 in being named the Sac-Joaquin Pitcher of the Year as a junior as well as MVP honors... Led the Timberwolves to a second place sectional finish, fanning 226 to repeat pitcher of the year honors... Was named the MVP of the Sac-Joaquin section after helping SHS to its first VOL and sectional title as a freshman with 213 strikeouts in the circle.

## PERSONAL

Full name is Allison Susanne Walljasper, born May 17 in Redwood City, California... Daughter of Troy and Kelli Walljasper... Has one sister Lindsey (15)... Majoring in education.

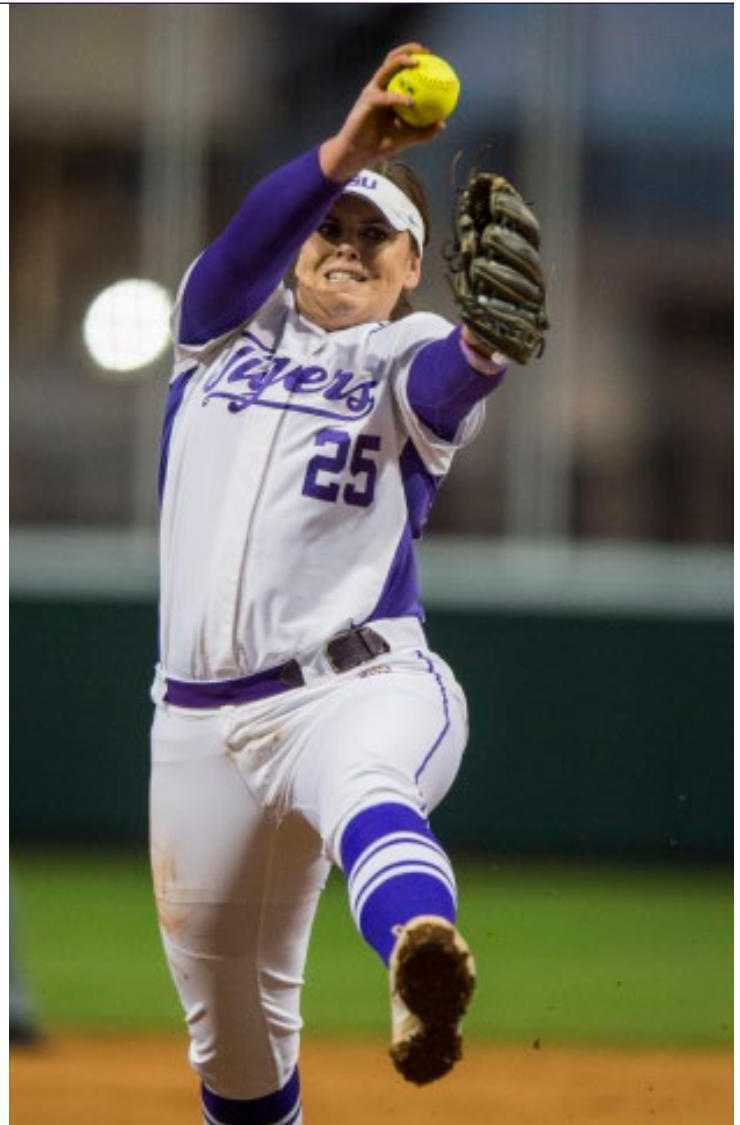

## HONORS & AWARDS

2015 SEC Freshman of the Week [02/16, 04/20]  
 2015 LSWA Pitcher of the Month [February]  
 2015 NFCA DI National Freshman of the Year Award Top 25 Finalist  
 2015 NFCA All-South Region Second Team  
 2015 NCAA All-Baton Rouge Regional Team  
 2015 NCAA All-Baton Rouge Super Regional Team  
 2015 NFCA All-American Third Team  
 2015 LSWA All-Louisiana Second Team

## WALLJASPER'S CAREER STATISTICS

YEAR	AVG	GP-GS	AB	R	H	2B	3B	HR	RBI	TB	SLG%	BB	HBP	SO	GDP	OB%	SF	SH	SB-ATT	PO	A	E	FLD%
2015	.188	19-17	48	4	9	0	0	2	7	15	.313	1	1	9	2	.220	0	0	0-0	6	19	6	.806
TOTALS	.188	19-17	48	4	9	0	0	2	7	15	.313	1	1	9	2	.220	0	0	0-0	6	19	6	.806

YEAR	ERA	W-L	APP-GS	CG	SHO/CBO	SV	IP	H	R	ER	BB	SO	2B	3B	HR	AB	B/AVG	WP	HBP	BK	SFA	SHA
2015	1.83	16-5	26-22	13	5/0	1	130.1	113	56	34	30	97	5	3	8	566	.224	2	13	0	5	13
TOTALS	1.83	16-5	26-22	13	5/0	1	130.1	113	56	34	30	97	5	3	8	566	.224	2	13	0	5	13



14

## SHEMIAH SANCHEZ

**INF • 5-2 • FR. • HS • R-R • NEWNAN, GA..**

### HIGH SCHOOL

Was a two-sport athlete at East Coweta High School, playing softball all four years and basketball for three seasons for the Lady Indians... Won the regional championship every season of her career in softball, being an all-state selection twice during her career as a sophomore and senior... Finished her ECHS career as the holder of 15 individual season and career school records combined, hitting .439 for her career with 177 hits, 133 runs and 131 RBI... Was named the Times-Herald Player of the Year after hitting .463 with 15 doubles, 55 runs scored and 49 RBI as a senior, where she was also named to the GACA All-Star Team after leading the county with 12 home runs... Played with Team Puerto Rico with current LSU teammate Sahvanna Jaquish in the summer of 2015... Was a three-year honor roll recipient, while graduating with honors.

### PERSONAL

Full name is Shemiah Marie Sanchez, born May 12 in Newnan, Georgia... Parents are Manuel and Shandria Sanchez... Has three siblings in DeAngelo, Ashley and David... Planning to major in business.



11

## TAYLOR SATCHELL

**UTL • 5-4 • FR. • HS • R-R • RAYNE, LA.**

### HIGH SCHOOL

Played all four years under head coach Ashley Ray at Notre Dame High School in Crowley, earning letters in every season... Helped lead Notre Dame to district titles in 2012 and 2013, heading all the way to the state championship game in 2013 and finishing as runners-up... All four years was named to the all-district and all-parish first team, as in her junior and senior seasons was a first team All-Acadiana and all-state selection... Was also named the parish most valuable player in 2015... Was an honor roll selection at Notre Dame.

### PERSONAL

Full name is Taylor Nicole Satchell, born June 26 in Crowley, Louisiana... Parents are Michael and Tracey Satchell... Has a younger brother, Alexander... Plans to major in kinesiology.

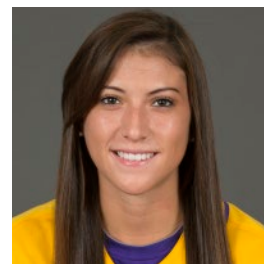

17

## AMBER SERRETT

**INF • 5-6 • FR. • HS • R-R • SPRING, TEXAS**

### HIGH SCHOOL

Was a four-year standout at Oak Ridge High School in Texas under head coach Amanda Brimberry... Was a four-time District 14-5A first team selection, earning first team all-county honors those same seasons... Earned the district and county's defensive most valuable player award as a sophomore in 2013... Was named to the All-Greater Houston first team... Graduated Summa Cum Laude as she was on the honor roll for all four years, was a member of the National Honor Society and was named the Montgomery County Scholar Athlete of the Year.

### PERSONAL

Full name is Amber Nicole Serrett, born October 17 in Houston, Texas... Parents are Fred and Maria Serrett... Father played tennis at Centenary... Has an older sister, Monica Horn... Plans to major in kinesiology.





12

## SYDNEY SMITH

OF • 5-7 • FR. • HS • R-R • MAPLE GROVE, MINN

### HIGH SCHOOL

Was a five-year letterwinner at Maple Grove High School in Minnesota under head coach Jim Koltes... Amassed a 54-1 high school record as a pitcher, helping Maple Grove to four consecutive conference and section championships, making the championship game of the state tournament in 2012 and 2014... Was a two-time winner of the Minnesota Gatorade Softball and Metro Player of the Year awards... Was a three-time all-conference and all-state selection... Was 20-1 with a save in her senior campaign, holding an earned run average below 0.20, with three no-hitters and a perfect game to her credit, batting .520 at the plate on the season as she also set the school's home run record... Had an ERA of 0.56, hitting .578 on the season, while claiming the school's double and RBI records... Held an earned run average of 0.41, as at the plate she hit .532 as the Crimson finished as runner-up in the state finals.

### PERSONAL

Born February 26 in Omaha, Nebraska... Parents are Mike and Stephanie Smith... Has two brothers in Blaine and Brandon... Plans to major in kinesiology.



9

## ELYSE THORNHILL

UTL • 5-9 • FR. • HS • L-R • BATON ROUGE, LA.

### HIGH SCHOOL

Was a four-year standout and letterwinner at St. Joseph Academy under head coach Billy Stears where the Redstickers won a co-district championship en route to a state semifinal run, hitting .462 during her prep career with 66 total wins... Was a four-time first team all-district selection, while three times being selected to the all-metro team and earning all-state honors as a senior... As a senior hit .531, slugging .827 with 38 stolen bases as she was named the team's most valuable player for the second time at the school, while also earning MVP honors at the LHSCA All-Star Game for the East squad... Batted .528 as a junior... Hitting .412 as a sophomore, was named the team's offensive player of the year and team MVP... Was named the team's newcomer of the year as a freshman, hitting .375 for a team that won 23 games that season... Was a member of the National Honor Society's honor graduates, while also being an academic letter recipient.

### PERSONAL

Born March 4, in Baton Rouge... Parents are Gary and Denise Thornhill... Has a younger sister, Baylie... Dad played basketball at Southwest Mississippi Community College... Plans to major in animal sciences.



00

## AKIYA THYMES

OF • 5-1 • FR-HS • L-R • BRUSLY, LA.

### HIGH SCHOOL

FWas a three-sport athlete at nearby Brusly High School, helping lead the Panthers to 105 wins during her prep career... During all four years she was a first team all-district, all-metro and all-state selection, totaling 14 different individual postseason awards... Finished her high school career with a .443 batting average, earning 192 hits, driving in 72 runs and scoring 189 times... Is the all-time leader for stolen bases at Brusly with 128 in four years... As a senior where she was the Nola.com-Times-Picayune Small Schools Player of the Year, batted .470 with 28 RBI, 56 runs scored and 45 stolen bases, slugging .684 with a .537 on-base percentage... Hit .365 as a junior with 12 RBI and 38 runs scored for a team that went 21-8 on the year... Her sophomore year the Bruins were 33-2 as she hit .477 with 18 RBI and 58 runs scored, stealing 34 bases on 35 attempts... As a freshman scored 40 runs and drove in 16, hitting .491 with a .530 on-base percentage and .557 slugging percentage... Was on the high school honor roll for two years, served as the treasurer for the student council and was an A-Team Mentor for three years.

### PERSONAL

Full name is Akiya Ashae Thymes, born January 31 in Plaquemine, Louisiana... Parents are Donnie and Keyshalynn Thymes... Mother Keyshalynn was on the track and field team at Southern University... Is the niece of assistant track and field coach Debbie Parris-Thymes... Was coached and played high school basketball under current LSU Women's Basketball Director of Operations Shaeeta Williams... Has a sister, Kyana... Planning to major in kinesiology.









# BETH TORINA

## HEAD COACH

9<sup>TH</sup> SEASON OVERALL • 5<sup>TH</sup> SEASON AT LSU

Beth Torina heads into her fifth season at the helm of the LSU softball program after she returned the Tigers to national prominence with a 50-win, two 40-win seasons and two trips to the Women's College World Series in 2012 and 2015 already to her credit in her short time in Baton Rouge.

The 2012 WCWS berth was the program's third overall appearance on college softball's biggest stage and program's first since 2004. The Tigers are only one of three teams since the current regional/super regional format that was adopted in 2005 to knock off a pair of seeded teams in No. 8 Texas A&M and No. 9 Missouri on the road to Oklahoma City. In 2015, LSU hosted its second regional under Torina and the program's first-ever super regional, staving off elimination three times in the first round before racing to OKC for the second time in her career.

LSU capped one of its greatest seasons in the crown jewel of the collegiate softball world at the end of the season, beginning it going on a 25-game winning streak which not only set program records for the longest winning tear and best start to a season in the program's history, but as the best start to a year at LSU among any sport. The Tigers ascended to its first ever No. 1 ranking during the year, holding the top spot for three weeks en route to the first 50-win season for the group since 2007.

After originally being picked fourth in the preseason in the Southeastern Conference, LSU finished that way by the end as it hosted the 2015 SEC Tournament for the first time since the new Tiger Park opened by finishing with a 15-9 record against league competition, the third time under Torina that an LSU team has won at least 15 league games in a season.

The season awards came in like a tidal wave for the Tigers as a record five LSU players were named NFCA All-Americans with Bianca Bell earning first team honors, Bailey Landry and Savannah Jaquish earning second team honors and freshmen Carley Hoover and Allie Walljasper being third team selections. The five selections tied for the most in the nation, as the nine total selections under Torina are the most over any four-year stretch in program history.

Bell was one of four first team All-SEC selections along with Hoover, Jaquish and Kells Kloss, as Landry and A.J. Andrews were second team picks, with Hoover and Emily Griggs named to the SEC All-Freshman Team and Sandra Simmons landing on the SEC All-Defensive Team.

For the first time since becoming the head coach at LSU, Torina was named the LSWA Louisiana Coach of the Year, while Bell was named the Louisiana Hitter of the Year and Hoover earned the Louisiana Pitcher of the Year.

Torina's third year at the helm proved to be defining in many ways, as the 2014 squad incorporated an influx of youthful talent into an already experienced squad which led to 38 wins and a trip to the NCAA Tucson Regional final, LSU's eighth consecutive trip to the postseason which is now a new program record. The Tigers played the second toughest schedule in the country, with 19 wins against teams ranked in the top 25 of the RPI.

The Tigers finished the SEC slate in the tie for sixth place after going 13-11 in the now division-less conference, earning a win in the SEC tournament for the first time since the 2010 season before being sent to Arizona to grab wins against the Wildcats, Louisville and Boston.

Savannah Jaquish earned NFCA All-American honors for her outstanding freshman campaign, becoming the fifth player in program history named to the second team list. It was the fifth consecutive year an LSU player has been named

to one of the three lists after belting a single-season program record 17 home runs and 55 RBI.

Along with being named to the NFCA All-South Region first team along with Bianca Bell, Jaquish was one of four players to earn All-SEC honors as she was first team, while A.J. Andrews was placed on the second team. Baylee Corbello and Bailey Landry were also selected to the SEC All-Freshman team.

LSU raced out to a 14-1 start in 2013 which was the program's best start to a season since 2007. Playing one of the nation's toughest schedules, the Tigers





## THE TORINA FILE

Years	School	Notes
2012-Present	LSU Head Coach	Four NCAA Regionals, 2012, 2015 Women's College World Series
2008-11	Florida International University Head Coach	2010 NCAA Regionals
2003-07	University of Houston Assistant Coach	Two NCAA Regionals, 2007 Conference USA Champions
2000-02	Stetson University Assistant Coach	2001 Atlantic Sun Regular Season Champions
1997-2000	University of Florida pitcher	1998 SEC Championship Team

**Career Record: 301-190**  
**Record at LSU: 172-79**  
**Record at FIU: 129-111**

### Head Coach - LSU

Year	Record
2012	40-25
2013	42-16
2014	38-24
2015	52-14

### Head Coach - FIU

Year	Record
2011	31-27
2010	38-21
2009	31-29
2008	29-34

## THE TORINA FILE

Opponent	LSU	FIU	Totals	Opponent	LSU	FIU	Totals
Alabama	5-5	0-2	5-7	Murray State	1-0	0-0	1-0
Alcorn State	1-0	0-0	1-0	Nebraska	2-0	0-0	2-0
Arizona	4-2	0-0	4-2	Nevada	0-0	0-1	0-1
Arizona State	2-2	0-1	2-3	New Mexico	0-0	0-2	0-2
Arkansas	8-1	1-1	9-2	Nicholls	6-0	0-0	6-0
Auburn	4-5	0-1	4-6	Northwestern	2-0	0-0	2-0
Ball State	1-0	0-1	1-1	Northwestern State	3-0	0-0	3-0
Baylor	0-0	0-2	0-2	North Carolina	1-1	0-2	1-3
Bethune-Cookman	0-0	3-0	3-0	North Carolina State	2-0	1-0	3-0
Bradley	0-0	0-1	0-1	North Dakota State	1-0	0-0	1-0
Boston College	0-0	1-0	1-0	North Florida	0-0	4-0	4-0
Boston University	1-0	1-1	2-1	North Texas	0-0	8-6	8-6
BYU	1-0	0-0	1-0	Notre Dame	2-0	0-0	2-0
California	0-2	0-0	0-2	Ohio State	1-0	1-2	2-2
Cal State Fullerton	2-0	0-1	2-1	Oklahoma	2-4	0-0	2-4
Cal State Northridge	1-0	0-0	1-0	Oklahoma State	2-1	0-0	2-1
Central Arkansas	2-0	0-0	2-0	Ole Miss	9-1	0-0	9-1
Central Connecticut State	2-0	0-0	2-0	Oregon	0-2	0-0	0-2
Columbia	0-0	1-0	1-0	Oregon State	0-0	1-1	0-1
Connecticut	0-0	2-0	2-0	Pittsburgh	0-0	0-3	0-3
Creighton	0-0	0-1	0-1	Penn State	3-2	2-1	5-3
DePaul	0-1	0-1	0-2	Purdue	1-0	0-0	1-0
Drake	0-0	0-1	0-1	Providence	0-0	3-0	3-0
East Tennessee State	0-0	0-1	0-1	Quinnipiac	0-0	2-1	2-1
Eastern Illinois	1-0	2-0	3-0	Radford	0-0	1-0	1-0
Eastern Michigan	0-0	1-0	1-0	Robert Morris	0-0	1-0	1-0
Florida	4-6	1-4	5-10	Rutgers	0-0	0-1	0-1
Florida Atlantic	1-0	7-5	8-5	Samford	2-0	0-0	2-0
Florida Gulf Coast	0-0	7-3	7-3	San Diego State	1-0	0-0	1-0
Florida State	1-1	0-2	1-3	San Jose State	0-0	0-1	0-1
Fordham	0-0	0-2	0-2	Stephen F. Austin	2-0	0-0	2-0
George Washington	2-0	3-0	5-0	St. John's	0-0	0-1	0-1
Georgetown	0-0	1-0	1-0	St. Joseph's	0-0	0-1	0-1
Georgia	3-6	0-1	3-7	South Alabama	4-2	6-7	10-9
Georgia Southern	2-0	0-0	2-0	South Carolina	7-2	0-0	7-2
Georgia Tech	1-0	2-0	3-0	South Florida	1-0	0-0	1-0
Hampton	1-0	0-0	1-0	Southeastern Louisiana	4-0	0-0	4-0
Harvard	0-1	1-2	1-2	Southern Illinois	0-0	1-0	1-0
Hofstra	3-1	0-0	3-1	Southern Illinois-Edwardsville	1-0	0-0	1-0
Illinois	0-0	0-3	0-3	Stanford	1-0	0-0	1-0
Illinois-Chicago	0-0	1-0	1-0	Stetson	0-0	4-1	4-1
Illinois State	0-0	1-1	1-1	Syracuse	1-0	1-0	2-0
Indiana	0-0	2-0	2-0	Temple	0-0	1-0	1-0
Iowa	0-0	0-1	0-1	Tennessee	4-6	0-0	4-6
Iowa State	1-0	0-0	1-0	Tennessee State	1-0	0-0	1-0
Jacksonville	0-0	1-0	1-0	Texas	0-1	0-0	0-1
Jackson State	1-0	0-0	1-0	Texas-Arlington	0-0	1-1	1-1
Kentucky	4-6	0-1	4-7	Texas A&M-Corpus Christi	0-0	1-0	1-0
Lamar	1-0	0-0	1-0	Texas A&M	6-2	0-0	6-2
Long Beach State	1-0	1-0	2-0	Texas State	1-0	0-0	1-0
Long Island	0-0	3-0	3-0	Texas Southern	1-0	0-0	1-0
Louisiana-Lafayette	0-2	4-11	4-13	Troy	2-0	6-7	8-7
Louisiana-Monroe	2-0	10-4	12-4	Tulsa	1-0	0-0	1-0
Louisiana Tech	2-0	0-0	2-0	UCF	0-0	2-2	2-2
Louisville	1-1	0-1	1-2	UCLA	0-1	0-1	0-2
Loyola Marymount	0-0	1-0	1-0	UNLV	1-0	0-0	1-0
Massachusetts	0-0	0-2	0-2	Utah State	1-0	0-0	1-0
McNeese State	5-1	0-0	5-1	Virginia	2-0	0-0	2-0
Memphis	2-0	1-0	3-0	Virginia Tech	0-0	0-1	0-1
Michigan	1-2	0-0	1-2	Washington	1-0	0-0	1-0
Michigan State	0-0	2-1	2-1	Western Kentucky	0-0	7-5	7-5
Middle Tennessee	0-0	12-2	12-2	Western Michigan	0-0	1-0	1-0
Minnesota	0-1	0-0	0-1	Wisconsin	0-0	0-1	0-1
Mississippi State	7-3	0-0	7-3				
Mississippi Valley State	2-0	0-0	2-0				
Missouri	5-5	0-3	5-8				





claimed 12 victories over Top 25 opponents and spent a majority of the season ranked inside the nation's Top 15. It was the LSU's highest win total over ranked opponents dating back to the 2006 season.

LSU returned to the top of the SEC's Western Division and clinched the program's ninth division crown with a three-game sweep over Alabama that featured three one-run victories. The final two games of the series were played in front of the two-highest crowds in Tiger Park history.

A.J. Andrews and Rachele Fico earned NFCA All-American accolades. The last time LSU had two players garner Louisville Slugger/National Fastpitch Coaches Association (NFCA) All-American status during the same season was 2007.

For Fico, she took home NFCA All-American First-Team honors for the second straight season which enabled her to join Ashlee Ducote and Britni Sneed as the only two NFCA All-American First-Team selections in program history. She was a USA Softball Top 25 Player of the Year finalist, Senior Class Award Top 10 finalists and picked up the NFCA's National Player of the Week award on April 30 after two wins during LSU's sweep of Alabama.

Fico's 24 wins in the circle was the highest total for a LSU pitcher since Dani Hofer tallied 24 wins in 2007. She twirled 10 shutouts to rank tied for 10th nationally. The right-hander racked up 232 strikeouts and matched the SEC's single-game record held by Tennessee's Monica Abbott with 22 Ks against Mississippi State.

LSU had five players secure All-SEC accolades with Andrews (First Team), Jacee Blades (Second Team), Bianka Bell (Second Team, Freshmen Team), Fico (Second Team, Team) and Kellsie Kloss (Freshmen Team). Bell became the second player in LSU history to collect the SEC's Freshman of the Year award.

Andrews registered a .353 batting average on 71 hits, the program's highest totals since Kirsten Shortridge's All-American campaign in 2010. Bell connected for 12 home runs, tied for third-most in program history for a single season.

In 2012, Torina guided the LSU pitching staff to a stifling 1.58 staff ERA which tied for second-lowest in the SEC. The 1-2 punch of Rachele Fico and Brittany Mack amassed 36 of LSU's 40 victories during 2012 in the circle.

Fico garnered 20 victories, a stout 1.12 ERA, racked up 221 strikeouts, limited opponents to a .183 batting average and tossed 13 shutouts over 230.1 innings. Her 1.12 ERA and 13 shutouts were fourth and fifth, respectively, in the NCAA rankings.

Mack created and championed the "Geaux Play" program where new or gently used sports equipment was donated at home games to benefit the Miracle League Association at Cypress Mounds. She was named a Lowe's Senior Class Award Top 30 Finalist and the SEC's Co-Scholar Athlete of the Year, the first time a LSU softball

player has received that award.

Fico and Mack finished their careers as two of LSU's most decorated hurlers. The duo combined for 134 victories and 1,399 strikeouts during their careers. They are two of the six pitchers in program history to account for 600-plus Ks.

Both Mack (2012) and Fico (2013) went onto become the first overall draft picks in the National Pro Fastpitch (NPF) League during consecutive years. Mack played her first season with the USSSA Florida Pride under Torina before the pair was reunited with the Akron Racers in 2013.

Torina spent three seasons with the Pride as an assistant coach (2010) followed by a two-year run as head coach (2011-12). During her tenure, the organization captured the 2012 Ringer Cup trophy awarded to the league's regular season champion and won the 2010 NPF championship. The Pride roster featured multiple Olympians which includes ESPN softball analyst Jessica Mendoza along with Caitlin Lowe and Natasha Watley.

Before joining the LSU program in June 2011, Torina took Florida International of the Sun Belt Conference to new heights. The two-time SBC Coach of the Year led the Golden Panthers to a 129-111 record in four seasons and directed FIU to its first NCAA Tournament victory in 2010.

The 2010 campaign saw the Golden Panthers sweep the SBC postseason awards as Kasey Barrett was the league's Pitcher of the Year, Ashley McClain was tabbed Player of the Year and Brie Rojas garnered Freshman of the Year status.

Individually, Torina coached 10 players to 14 All-SBC selections sparked by Jessy Alfonso and McClain, who have picked up All-SBC First-Team honors during each of the last two seasons. McClain also has collected 2010 and 2011 NFCA All-South Region First-Team accolades.

Torina spent five seasons as the pitching coach and recruiting coordinator at the University of Houston from 2003-07. The Cougars claimed the 2007 Conference USA regular season and tournament titles. One of her most prized recruits, Angel Shamblin, went on to become a two-time C-USA Pitcher of the Year, an NFCA All-South Region selection and a 2008 NFCA All-American. In addition to Shamblin, Torina saw seven UH hurlers receive All-Conference USA accolades during her tenure.

Torina began her coaching career as an assistant coach at Stetson University from 2000-02, leaving her mark on the Hatters' softball program after helping lead the 2001 squad to a share of the regular season Atlantic Sun Conference championship. Torina's pitchers set a quartet of school records, including wins (45), shutouts (20), strikeouts (385) and strikeouts per seven innings (6.70).

Torina earned her B.S. in health sciences and occupational therapy from Florida in 2000. During her playing career with the Gators, she was a member of the 1998 Southeastern Conference regular season championship team as the squad's top pitcher. She posted 60 career wins, which currently ranks tied for fourth in the UF record book. In the classroom, Torina was a GTE Academic All-America and a finalist for the 2000 H. Boyd McWhorter SEC Scholar-Athlete of the Year.

Torina has established an active community service function within the softball program as the Tigers regularly visit hospitals and schools in the Baton Rouge area. She is personally involved in several philanthropic causes highlighted by the program's annual "Strikeout Ovarian Cancer" event where LSU wears teal jerseys to celebrate survivors and support the cause of spreading ovarian cancer awareness. Torina's mother, Betty Dieter, is a seven-year ovarian cancer survivor.

In 2012, the inaugural "Geaux Teal Ovarian Cancer Walk" was added to the event. The walk began at Tiger Park and rose close to \$15,000 for ovarian cancer research. Torina serves on a committee of women from Baton Rouge to New Orleans with connections to ovarian cancer either as a survivor or lost a family member to the deadly disease. The group promoted "Ovarian Cancer Awareness Month" and received a proclamation from Governor Bobby Jindal during September 2013.

Torina and her husband, Nick, were married in January 2010. The couple has three daughters in Taryn, Tatum and Tenley. They currently reside in Baton Rouge.





# HOWARD DOBSON

## ASSISTANT COACH

### 5<sup>TH</sup> SEASON AT LSU



Howard Dobson enters his fifth season as an assistant coach at LSU. He serves as the program's hitting coach and assists with recruiting.

Known in some circles as one of the best hitting instructors in the nation, the 2015 Tigers set five team statistical records on the way to Dobson's fourth trip to the Women's College World Series, while producing two of the most prolific home run hitting teams LSU has ever seen. LSU finished the season setting a new team record with a .395 batting average, .523 slugging percentage and .425 on-base percentage, driving in a record 392 RBIs and scoring 428 times. The squad finished two homers shy of tying the record set last season with 63, including having the first trio of players with multiple home runs since the mid-2000's and just the second time ever.

Seven of eight LSU starters finished the 2015 year with a batting average above .300, with two nearly breaking a 15-year-old record in the process hitting above .400 in Bianca Bell and Bailey Landry. LSU produced a record five NFCA All-Americans led by Bell on the first team, with Landry and Savannah Jaquish landing on the second team. Bell was named the Louisiana Hitter of the Year becoming the fourth player to win that award ever at LSU, while also earned a spot with her coach on the USA Softball Senior Women's National Team.

Since joining the staff, Dobson has helped lead a resurgence of the Tiger offense in a big way, as the 2014 team earned the second highest team batting average in program history at .314, while the squad's 65 home runs were the most in a single year as a group in program history. LSU turned in a 65-point improvement in batting average from the 2012 to 2013 season, improving it another 30 points to jump from .220 to .314 during that span.

Savannah Jaquish was the 16th player in program history to become an NFCA All-American, as she was one of seven players to finish the season with a batting average of .300 or better. Jaquish, along with Bianca Bell (NFCA All-South Region first team), A.J. Andrews (All-SEC Second Team, NFCA All-South Region second team), Allison Falcon (NFCA All-South Region second team), Bailey Landry, Tammy Wray and Sandra Simmons each achieved this feat in 2014.

Dobson returned to the Women's College World Series for the third time in his

coaching career with the Tigers during the 2012 season. Ashley Langoni joined former All-American Leslie Klein (2006) and Rachel Mitchell (2008) as the only players to capture the program's triple crown during a single season.

The Tigers had five players collect over a .300 batting average which included All-SEC honorees A.J. Andrews (first team), Bianca Bell (second team) and Jacee Blades (second team). Andrews was the 15th player in program history to notch NFCA All-America status, while Bell garnered the SEC's Freshman of the Year award after her 12 homers tied for third-most in program history for a single season.

Dobson has been heavily involved with USA Softball over the last four summers. He served as an assistant coach on the USA Softball Elite Team in 2012 and the USA Softball Women's National Team in 2013. He traveled with Team USA to the World Cup of Softball and the Canadian Open and returned as an assistant coach for the senior national team in the summer of 2014.

Dobson spent the previous four seasons as the head coach of Southern Miss. During his tenure with the Golden Eagles, he coached seven All-Conference USA performers highlighted by Megan Hill. The four-time All-Conference USA pick set eight offensive program records, including hits (205), RBIs (151), runs scored (148), home runs (48) and total bases (398). She also garnered NFCA All-Midwest First-Team accolades, the program's first recipient since the 2000 season.

Prior to Southern Miss, Dobson served as an assistant coach at Oklahoma for five seasons. He helped the Sooners continue to develop their reputation as not only a Big 12 offensive powerhouse but a national offensive juggernaut.

OU topped the Big 12 in scoring and also ranked among the league's top two in batting average during all five of his seasons in Norman. The Sooners had seven players secure NFCA All-American honors in addition to 15 NFCA All-Midwest Region selections and 20 All-Big 12 honorees. Norrele Dickson, Heather Scaglione and Kristin Vesely racked up multiple NFCA All-America selections under Dobson.

Dobson played an instrumental role as OU made a pair of trips to the Women's College World Series trips in 2003 and 2004. The Sooners also made four NCAA Super Regional runs (2003, 2004, 2005, 2007) during their five consecutive trips to the postseason sparked by a 55-win campaign in 2007, which is tied for third in the OU record books.

Before Oklahoma, Dobson contributed to the establishment of Houston's softball program in 2000. The Orange, Texas, native had players notch 10 All-Conference USA accolades in two seasons fueled by Kristen Glowacz's 2002 C-USA Freshman of the Year award. The 2002 Cougars paced C-USA in hits (480), runs scored (279), slugging percentage (.448), RBIs (244) and home runs (47).

Dobson began his coaching career in the Pelican State with stops at Southeastern Louisiana, McNeese State and Barbe High School in Lake Charles. He directed his team at Barbe to a 5A state championship and gained valuable experience working at collegiate skills camps along with coaching on the international level. In the summer of 1999, his international team won the German Open.

A former all-conference performer at Panola College in Carthage, Texas, Dobson went on to finish his collegiate baseball career at McNeese State where he graduated with a degree in health and human performance and English in 1997.

Dobson and his wife, Katharine, have a 10-year-old son Trip. They live in Baton Rouge.







# LINDSAY LEFTWICH

## ASSISTANT COACH

### 5<sup>TH</sup> SEASON AT LSU

Lindsay Leftwich embarks on her fifth season as an assistant coach at LSU. She is involved with all aspects of the program which include defense, hitting, recruiting, video scouting and camps.

The former Northwestern State standout has been with Beth Torina for every step of her eight-year head coaching career which includes LSU's run to the 2012 and 2015 Women's College World Series.

Under Leftwich, LSU produced her second SEC All-Defensive Team member in first baseman Sandra Simmons who produced a fielding percentage of .970, while catcher Kelsi Kloss led all players with a .988 mark behind the plate for the Tigers.

In 2014 the team produced its highest fielding percentage under Leftwich, finishing in the top five in the league with a .970 mark. Under her watch, six different players posted defensive averages above led by Sandra Simons who led

the team with a .994 average with 309 putouts.

LSU improved its fielding percentage to a .968 ratio to rank fourth on the SEC leaderboard during the 2013 season. Sandra Simmons tallied 306 putouts, the sixth-most by a position player in program history. She also amassed a .991 fielding clip which sits in fifth place on LSU's all-time list.

The Tigers came away with a .964 team fielding percentage in 2012, the fourth-best defensive clip in the SEC. Ashley Langoni totaled 74 putouts and four assists from her left field post as an All-SEC Defensive Team pick. LSU's catching tandem of Morgan Russell and Lauren Houston gunned down a combined 21 base runners attempting to steal. The total equaled the program's second-highest single season mark.

Before coming to LSU, Leftwich spent four seasons as Torina's top assistant at Florida International. The Golden Panthers collected 14 All-Sun Belt selections sparked by a sweep of the league's 2010 postseason

awards where Kasey Barrett picked up the SBC's Pitcher of the Year, Ashley McClain notched SBC Player of the Year and Brie Rojas secured SBC Freshman of the Year. McClain also has come away with National Fastpitch Coaches Association [NFCA] All-South Region First-Team honors in 2010 and 2011.

FIU posted a 38-21 record and claimed the program's second-ever NCAA Tournament bid and first-ever NCAA Tournament victory in 2010. The Golden Panthers improved their win total during three of her four seasons, and she aided Torina to a pair of SBC Coach of the Year awards.

Prior to FIU, Leftwich served as a graduate assistant at New Mexico. She was in charge of softball operations and assisted with daily coaching duties during the 2007 season. In 2006, Leftwich worked as the pitching coach at Wichita State where she helped the Shockers compile a 35-23 record.

Leftwich, a native of Houston, Texas, opened her coaching career as a student assistant at Northwestern State. She aided in coaching the offense and catchers in addition to playing an instrumental role in recruiting, fundraising, alumni relations and camps.

Leftwich enjoyed a three-year playing career with the Demons highlighted by NFCA All-Southeast Region, All-Southland Conference and All-Louisiana Second-Team selections in 2002.

NSU racked up a program-record 45 victories en route to a NCAA Tournament berth during the 2002 campaign. Leftwich drove home 44 RBIs, which are currently tied for third-most in program history for a single season, while her 123 assists on the infield paced the Southland Conference.

During her career, Leftwich added five Southland Conference along with a pair of Louisiana Sports Writers Association [LSWA] Hitter of the Week awards. She finished her career ranked fifth in both home runs and RBIs at NSU after a back injury held her out of her senior season.

An excellent student-athlete, Leftwich garnered numerous academic accolades, including Verizon Academic All-District Team recognition in 2002 and 2004 and NFCA Scholar Athlete recognition from 2001-04. In 2005, she earned a bachelor's degree in psychology and a minor in art and substance abuse prevention.





**VOLUNTEER COACH**  
**KARA**  
**DILL**  
**2<sup>ND</sup> SEASON AT LSU**

Kara Dill enters her second season as a volunteer assistant coach at LSU after spending the previous five years at Kentucky as both a student-athlete and volunteer assistant coach for the Wildcats. Dill will assist in all aspects of the program, with a primary focus on the Tigers' slap hitters.

In her first season in 2015, Dill led the talented group to a prolific season at the plate, led by second team NFCA All-American selection Bailey Landry who led the Tigers with a .421 batting average and 89 hits. Under her watch last season, LSU slappers accounted for 216 of the team's 565 total hits.

The LaGrange, Ohio, native is coming off of stint in Lexington that went unrivaled in the program's existence which included two NCAA Super Regional berths and the school's first trip to the Women's College World Series this past summer after amassing 50 wins.

Dill was one of the most feared leadoff hitters in the Southeastern Conference while at UK, kicking off her career with a 15-game hitting streak as a freshman en route to an inaugural campaign that saw her earn 71 which was the fifth most for any Kentucky player in a single-season. By the time she ended her career, she finished eighth in hits with 201, sixth in stolen bases with 57, fifth in batting average at .330 and seventh in runs scored with 119 to go along with two All-SEC selections.

The consummate student-athlete, Dill was able to graduate from Kentucky with her bachelor's degree three semesters early, eventually completing her masters while concluding her stellar career on the diamond. After her senior year, where she led the team in batting average, Dill was named to the SEC Community Service Team for her work with various groups, as well as being a CoSIDA Capitol One Academic All-District selection.

While at Kentucky, Dill was named to the Frank G. Ham Society of Character, which annually honors Kentucky Wildcats who have shown an extraordinary commitment to academic excellence, athletic participation, personal development, career preparation and serving as a role model. She was also up for the Lowe's Senior CLASS Award, which recognizes student-athletes who utilize their complete athletic eligibility while honoring the four core attributes of the award in community, classroom, character and competition.

Dill resides in Baton Rouge.



**DIRECTOR OF OPERATIONS**  
**QUINLAN**  
**DUHON**  
**7<sup>TH</sup> SEASON AT LSU**

Quinlan Duhon moves into her seventh season as the director of operations for the LSU softball program after her exceptional four-year career from 2005-08. She also served as a student marketing assistant during the 2008-09 academic year following her playing career.

Duhon is responsible for handling all the behind-the-scenes aspects of the softball program which earned its fourth trip to the Women's College World Series in 2015. Her responsibilities include team travel, supporting camp operations, supervising player academic progress, ordering and distributing of equipment, organizing recruiting functions and campus visits, as well as serving as the program's liaison to the Diamond Backers Booster Club. She also oversees a staff of three student managers.

Duhon has been instrumental in the direction and growth of the team's footprint in the Baton Rouge community by coordinating the season ticket delivery program, assisting in the development of the program's "Strikeout Ovarian Cancer" event to raise awareness for ovarian cancer and being involved in the scheduling of the team's philanthropy projects.

Duhon has played a major role in keeping Tiger Park as the nation's state-of-the-art softball facility. The team's clubhouse received a complete graphics makeover following its 2012 WCWS run. Updated graphics also were installed on the ballpark's concourse and party deck.

On gameday, Duhon manages the coaching staff's T2 motion video file system from the press box and handles pregame motivational video pieces for the Tigers.

During her playing career, Duhon was a part of three NCAA Regional teams highlighted by the 2006 and 2007 Super Regional squads. She scored the walk-off, game-winning run in a 5-4 triumph over Louisiana-Lafayette in the 2006 NCAA Regional championship game.

LSU spent the duration of the 2007 season in the nation's Top 10 and compiled an impressive 55-12 record. The Tigers tallied series victories over both No. 1 Tennessee and No. 2 Alabama during the regular season to win its fourth SEC Western Division crown and fourth SEC Tournament title during the Yvette Girouard era.

Duhon had an outstanding postseason being named to both the NCAA Palo Alto Regional and Tempe Super Regional All-Tournament teams. She cranked three home runs in NCAA play, including a two-run shot as part of a 3-2 win against Cal State Northridge in the NCAA Regional opening round.

As one of three captains for the 2008 team, Duhon posted career-bests in batting average (.333), hits (54), home runs (11), RBIs (38), on-base (.424) and slugging percentage (.605) en route to an All-SEC and All-Louisiana Second-Team honors.

Duhon finished her LSU career ranked third belting 30 career home runs and is listed among the school's Top 10 in walks (68), RBIs (128), total bases (300) and sacrifice flies (13). She is one of only 11 players in program history to score over 100 runs and post over 150 career hits. The Youngsville native also was a four-time SEC Academic Honor Roll selection.

Duhon earned her bachelor's degree in general business from LSU 2008 and her masters degree in sports management in December 2013. She lives in Baton Rouge.





## CLYDE VERDIN

Associate SID/Softball Contact

Clyde Verdin enters his second season as an Associate Sports Information Director at LSU. He serves as the media relations contact for the Tiger softball and volleyball teams in addition to promoting LSU's community service efforts.

In his first year, Verdin helped publicized an All-American in both sports, including first team selection Briana Holman in volleyball and second team selection Savannah Jaquish in 2014. Among those have been seven All-SEC selections, along with a host of other state and national accolades.

Verdin comes to LSU from Nicholls State University where he was the Director of Media Relations, overseeing the communications efforts for the Division I institution's 14 intercollegiate sports. Verdin was the primary contact for men's basketball, baseball, women's soccer, women's volleyball, men's and women's cross country, women's track and field and men's golf. While there he publicized multiple first team All-Southland Conference honorees, including the first player of the year for the women's soccer program and student-athlete of the year in women's track and field history.

Prior to Nicholls, Verdin was a Basketball Communications Intern for the New Orleans Hornets (now Pelicans) during the 2010-11 NBA season. While with the Hornets he assisted with all communications efforts for the franchise, which included both professional and community service efforts, while also managing both practice and gameday communications. Duties included setting up media areas for practice and gameday, while also writing for Hornets.com and the gameday program.

While there he also assisted with the Allstate Sugar Bowl, NCAA Men's Basketball Tournament and NFL Kickoff Weekend. That season, the PR staff was considered one of the top five in the league.

Verdin spent more than a year as an intern at the University of Missouri, serving as contact for the track and field teams and the swimming and diving teams.

Verdin graduated from Nicholls State University with a Bachelor of Arts in Mass Communications with a concentration in Broadcast Journalism. While there he worked in the athletic department serving in various roles.



## MELISSA MOORE SEAL

Associate Strength & Conditioning Coordinator

Melissa Moore, one of the nation's top strength and conditioning coordinators, enters her ninth season at LSU working with the Tiger softball team.

Moore, a native of Enon, La., also coordinates the strength and conditioning of LSU women's basketball team, women's tennis team and assists with the Tiger football program.

Moore came to LSU after stints at Georgia Tech and Elon as an assistant strength & conditioning coach. She spent two years at Georgia Tech working with Yellow Jackets' softball and women's tennis programs after a brief stint working with Elon's baseball, men's and women's soccer, women's basketball and track teams.

A graduate of Southern Miss, Moore spent two years working with the football, baseball, men's and women's basketball, soccer, tennis, softball and volleyball programs while working toward her master's degree.



## CAROLE WALKER

Associate Director CCACSA & Academic Advisor

Carole Walker serves as a Senior Associate Director in the Cox Communications Center for Student-Athletes and the coordinator for continuing eligibility for all LSU student-athletes. Walker also oversees new student-athlete orientation, scholarship textbook distribution and recruitment as well as supervises two associate directors and an academic advisor.

Walker is the team academic advisor for LSU's women's basketball, soccer and softball programs in addition to coordinating the Summer Academic Success Program for new student-athletes.

Under her supervision, Dee Dee Henderson represented softball as an Academic All-America Third-Team selection in 2007. Former All-American Brittany Mack garnered two Capital One Academic All-District VI honors, and Alex Boulet was the recipient of the NCAA Elite 89 Award awarded to the student-athlete with the highest GPA at the 2012 Women's College World Series.

Prior to LSU, Walker served as an Athletic Academic Advisor at South Alabama before becoming an Athletic Academic Services Coordinator at Miami.

Walker graduated from Shaw University with a Bachelor's of Science in Business Administration and earned her Master's of Education in Higher Education Administration at Auburn. She was a member of the 2005-06 inaugural class for the NCAA Leadership Institute Ethnic Minority Females in addition to being awarded National Association of Academic Advisors for Athletics (N4A) Professional Promise Award in 2002.



## PAMELA WORKMAN

Associate Athletic Trainer

Pamela Workman returns to her Alma Mater and enters her fourth season serving as an Associate Athletic Trainer for the LSU softball program.

Workman, a native of Opelousas, La., spent five seasons as an Assistant Athletic Trainer at Southern Miss. There, she spent four seasons with the baseball program which included a trip to the 2009 College World Series and a quartet of NCAA Regionals appearances. She also worked with the football, women's golf, cheer and dance programs during her time with the Golden Eagles.

Prior to joining USM's full-time athletic training program, she served as a graduate assistant working extensively with the football program. The Golden Eagles appeared in back-to-back bowl games and the 2006 Conference USA Championship Game.

Workman received her bachelor's degree in kinesiology from LSU in 2005. Two years later, she completed work on her master's degree in sport administration from Southern Miss.

Workman is certified and a current member of the National Athletic Trainers Association along with the Southeast Athletic Trainers Association.

## SUPPORT STAFF



**EMILY HAIRSTON**  
Strength & Conditioning



**JULIE CRIBBS**  
Event Management



**ALICIA ENGLISH**  
Ticket Manager



**KYLE HUBER**  
Assistant Marketing Director



**KAILEY MCCASLAND**  
Student Coach



**ADAM DERUSHA**  
Student Manager



**LANCE MCMAHON**  
Student Manager



**CLAIRE RAMIREZ**  
Student Manager



**AVERY THIBODEAUX**  
Student Manager



**TAYLOR MITCHELL**  
Student Manager



**MACY SIMENEAUX**  
Student Trainer



The Diamond Backers are the official support group of the LSU softball program. Your membership will support a program that aims to build better student-athletes, leaders and ultimately people. This growth gives LSU softball an opportunity to maintain national prominence, contend for the SEC title, and ultimately, repeat trips to the Women's College World Series. For more information concerning the Diamond Backers, please call (225) 578-3947.

#### ALUMNI

Lauren Delahoussaye  
Quinlan Duhon  
Allison Falcon  
Kristen Hobbs Cain  
Lindsay Price  
Tiffany Shaw

#### HOME RUN

Beth Boulet  
Laurie Davidson  
Dean Flanner  
Janice Guitreau  
Eddie & Sonia Hurst  
Donna Hymel  
Cynthia Johnson  
Darrell & Robin Landry  
Wayne & Diane Leader  
Gregory & Suzanne Price  
Joey Odom  
Jeff & Stacey Wickersham

#### TRIPLE

Rexie Artieta  
Steven Barker  
Mike & Haley Barnett  
Beth Floyd  
Yvette Girouard  
Kathleen W. Nadeau  
James & Kim Nugent  
Shadd & Pam Savoie  
Beth Tope  
Tingle Bengals

#### DOUBLE

Andrea Babin  
Gail & Sam Bass  
Kim A. Boudreaux  
Scott & Lauren Falcon  
Billy Hicks  
Richard Lipsey  
Tom & Eileen Meyer  
Tim Perkins  
Bonnie Pressler  
Wiley and Juanita Quinn  
Constance Regira

#### SINGLE

Sylvia Atkins  
Dorinda Beaumont  
Jaclyn Blackwell  
Ken & Diane Bondioli  
Bernie, Jessica, Jacob & Reed Braun  
Doug & Gail Braymer  
Roy Buckley  
Pat Caruso  
Charles Caruso  
Pat & Diane Cormack  
Sherry Desselle  
Steve Dieter  
Betty Dieter  
Karen Domingue  
David Eller  
Phyllis Falcon  
Denise & William Fortenberry  
Charles Fortenberry  
Linda Fortenberry  
Gail Gaiennie

Mona & Richard Hudson  
Sue Hunt  
Gary & Debra Joraanstad  
Jason & Brandi Kilpatrick  
Becky Kirk  
Eliza Lane  
Laura Leach  
Maxine Marionneaux  
Beazie Maurin  
Julie Mayeaux  
Larry Naset  
Mike Odom  
Kelley and Michael Olinde  
Carole Palermo  
Trena Peel  
Ed & Becky Richardson  
Greg & Megan Stafford  
Tom & Sheila Supak  
Carol Tingle  
Nick & Kim Torina  
Kitty Toups  
Ed Vavasaur  
Bobby & Kate Watts





## TIGERS EARN PROGRAM'S FOURTH WCWS TRIP

In the fourth season under head coach Beth Torina, the 2015 LSU softball team began a new season the way they had always done, putting in hard work in the fall before fine tuning the rest in the weeks before the season opener in February. Little did they know that the work they put in, along with the rallying cry of "Power of One," would lead the Tigers on a remarkable run that saw the team return to the Women's College World Series for the fourth time in program history and winning 52 games for the first time since 2007.

In an improbable start that took the nation by storm, LSU raced out to a perfect 25-0 start to the season, the best in program history and the best start for any team in department history at LSU. The Tigers vaulted up the rankings after the start, moving all the way from 19th at the start of the year to third in a meteoric rise that captured the attention of the softball world.

Not content to let the momentum slip through their fingers, the

Tigers went on the road after that start and went toe-to-toe with the defending national champion Florida Gators, taking two of three in the series to not only sit atop the league standings, but also earn the program's first No. 1 ranking in the polls, holding the top spot for three weeks throughout the season and never falling out of the top 10 for the rest of the campaign.

The Tigers took on all comers in 2015, squaring off with more than a dozen ranked teams throughout the year. LSU took that No. 1 ranking and welcomed Oklahoma to Tiger Park the very next weekend and swept the two-game series by outscoring the Sooners 11-2 with a run-rule game included to cement its top ranking status.

LSU ran into its first road block on the road in frigid conditions in Lexington, Kentucky, getting a pitching gem in a 2-0 win over the Wildcats to stave off a sweep in the finale. Unfazed, the Tigers came back to win its next four games in a row to reclaim the top spot after

### LSU PRODUCES NATION-TYING FIVE ALL-AMERICANS

After a record season that saw LSU return to the Women's College World Series for the fourth time in program history and first time since 2012, the Tigers picked up a host of postseason accolades, including having five NFCA All-Americans named to one of its three lists which tied Michigan for the most in the nation in 2015.

Bianka Bell, Carley Hoover, Sahvanna Jaquish, Bailey Landry and Allie Walljasper were LSU's representatives as the top players in the nation for the year, the most LSU has had selected in a single season in program history.

Bell, Hoover, Landry and Walljasper earned NFCA All-America honors for the first time in their careers, while Jaquish became just the seventh player to earn multiple honors, the first since Rachele Fico to be an All-American in back-to-back years.

"Having an All-American in your program is a dream for any coach, but to have five named as some of the best players in the entire country is an unbelievable honor," LSU head coach Beth Torina said. "Bianka, Bailey, Sahvanna, Carley and Allie have all had amazing seasons individually, while helping this team achieve new heights as a group together. From day one they've realized how important their teammates are to not only individual accolades, but group accomplishments as a whole, and they never lost sight of the team's true goal and 'Power of One' motto that has helped us get here to Oklahoma City and the Women's College World Series.





## BELL SETS HOME RUN MARKS AMID BANNER YEAR

A First Team NFCA All-American selection, Bianka Bell produced one of the most prolific offensive seasons for an LSU player in Tiger history in 2015, including setting the single-season and career home run marks in the same year.

Hitting over .400 for the season, the Tampa, Florida, native led LSU in doubles, runs, total bases, on-base percentage and slugging, while finishing the year second in hitting percentage, hits and RBIs. The slugging and total bases were also both LSU single-season records.

In her very first at bat in a series-clinching victory at home against Arkansas, Bell became the all-time leader in program history in smashing the 34th of her career, passing Rachel Mitchell who had held the record since 2010.

In the opening game of the Women's College World Series against Auburn and sitting in a tie for first place for the single-season record, just like she had previously done against Arkansas she gave LSU life offensively by sending one over the fence in ASA Hall of Fame Stadium - OGE field, giving her 18 for the year and capping her junior season with the all-time single season record.

Bell ended the year as a first team All-SEC pick, first team NFCA All-South Region, first team NFCA All-American, first team All-Louisiana and the Louisiana Hitter of the Year. She went on later that summer to represent the United States with the USA Softball Women's National Team.

falling to No. 2, earning wins over ULM and Ole Miss.

Winning each of the next two series' against Tennessee and Texas A&M, LSU was in prime position to make a case for hosting at the very least a regional in Baton Rouge heading into the home stretch, and although the group dropped its final two weekends against Missouri and Auburn, the Tigers had done enough work when the postseason arrived to achieve its highest seed in program history at No. 5, securing hosting duties for a regional and super regional.

While LSU was able to open the postseason with a 15-0 win over Texas Southern, the Tigers fell to the elimination bracket with a 1-0 loss to Arizona State the next day. Later that night the team would need a 3-2 win in 10 innings over Nebraska to stay alive in a rematch of an early regular season game, going into Sunday needing to be ASU twice to advance.

After earning a 5-0 win over the Sun Devils in the first game, extra innings would be needed once again to determine a winner, as the Tigers got another walk-off hit in the ninth to advance to the Super Regional Round.

Another rematch awaited LSU as the team hosted Arizona, a team they had defeated out in Palm Springs during its hot start to open the year. The Tigers scored all eight of their runs in the first three innings to defeat the Wildcats in five innings in the opener, holding off the visitors the very next day by earning a 10-5 victory, sending LSU to Oklahoma City for the first time since 2012.

LSU was able to knock off rivals Auburn and Alabama during its time at ASA Hall of Fame Stadium - OGE Energy Field with 6-1 and 5-3 scores, respectively, falling only to eventual champion Florida and to Michigan in the semifinals of the tournament to end the year with a 52-14 record and finishing third overall in the event.

Various Tigers were honored throughout the season, as LSU players were bestowed with 27 individual weekly awards during the 2015 year. Each of LSU's pitchers earned a pitcher of the week award, while the squad had two players earn all three player of the week honors in the same week.

LSU finished the year racking up the postseason awards as well, tying Michigan for the most All-American selections with five, which was also the most for the program in team history. Bianka Bell, Carley Hoover, Savannah Jaquish, Bailey Landry and Allie Walljasper were all featured on the three-team list of the nation's best, as Bell and A.J. Andrews were both on the watch lists for the national player of the year award, Hoover and Walljasper were on the watch list for the national freshman of the year award.

The group was also recognized by the league, with Bell, Jaquish and Kelsi Kloss being selected to the All-SEC first team, while A.J. Andrews

and Bailey Landry were each selected to the second team. Sandra Simmons earned a spot on the nine-member SEC All-Defensive Team, while Emily Griggs and Hoover were named to the SEC All-Freshman Team.

Away from the field, Dylan Supak became the first LSU player to be a CoSIDA Academic All-American, landing on the organization's second team after being a first-teamer on the All-District squad, while also becoming the second player to earn the Elite 89 award, which is given to the student-athlete with the highest cumulative grade point average that is participating at the finals site for NCAA championships. Simmons was also selected to the SEC Community Service Team.

For their efforts, the LSU coaching staff of Torina, Howard Dobson, Lindsay Leftwich, Kara Dill and student coach Tammy Wray was named the NFCA South Region Coaching Staff of the Year by the NFCA, earning the award for the first time since the 2004 season.

## Tigers Celebrate 'Strikeout Ovarian Cancer' with Fourth Win

In the fourth-annual "Strikeout Ovarian Cancer" game, the No. 3 LSU softball team looked to keep its record unblemished not only in the game, but at home in Tiger Park, and did so plating six runs on 11 hits to pull away and defeat the No. 24 Texas A&M Aggies 6-1 Saturday night in Baton Rouge.

After scoring a run in the very first inning, things were close until the Tigers (40-5, 12-4 Southeastern) scored five-straight runs from the fourth on while the Aggies were only able to plate their lone run in the fifth and nothing more as LSU improved to 4-0 in the Teal game and 29-0 at home in 2015.

"I think second time through the lineup, we were able to make some adjustments off of their pitcher, and our offense did a good job at staying with the plan and trusting it," head coach Beth Torina said. "Ultimately we came away today with the victory."

LSU starting pitcher Carley Hoover (12-2) earned the win for the Tigers by scattering five hits and allowing one run with six strikeouts and four walks, tossing 146 pitches against Texas A&M. Although running into a few trouble spots on the night, one of LSU's two national freshman of the year candidates stood tall and helped the cause by having Texas A&M strand eight runners on base over the course of the game.

"Honestly it's such an honor that I'm even pitching in this game tonight. I mean there were four options to throw tonight, but the fact that I get to wear the jersey on the field and coach dressed me in a game that means so much to her, I'm just really honored to be out there tonight," Hoover said. "It was just a really, really cool day to see everyone and meet people and to hear their stories. I don't really cry but I was really trying not to cry all day."



DATE	OPPONENT	RESULT	INN	LSU R-H-E	OPP. R-H-E	RECORD (SEC)	PITCHER OF RECORD	ATT	TIME
Feb 6	Memphis [1]	W, 7-2	7	7-11-1	2-4-1	1-0 [0-0]	Corbello [1-0]	1,411	1:53
Feb. 6	Eastern Illinois [1]	W, 6-1	7	6-10-1	1-4-3	2-0 [0-0]	Hoover [1-0]	1,411	1:55
Feb. 7	Tennessee State [1]	W, 8-0	[5]	10-11-0	0-2-2	3-0 [0-0]	Selman [1-0]	1,574	1:23
Feb. 7	NC State [1]	W, 7-0	7	7-10-0	0-4-2	4-0 [0-0]	Walljasper [1-0]	1,574	2:08
Feb. 8	NC State [1]	W, 4-2	7	4-6-0	2-5-0	5-0 [0-0]	Corbello [2-0]	1,215	1:57
Feb. 13	Hofstra [2]	W, 3-0	7	3-4-0	0-3-1	6-0 [0-0]	Walljasper [2-0]	1,168	1:25
Feb. 13	Central Arkansas [2]	W, 8-0	[6]	8-12-0	0-1-0	7-0 [0-0]	Corbello [3-0]	1,168	1:37
Feb. 14	No. 20 Notre Dame [2]	W, 3-2	7	3-3-1	2-9-1	8-0 [0-0]	Hoover [2-0]	1,576	1:56
Feb. 14	Hofstra [2]	W, 8-0	[5]	8-11-0	0-1-2	9-0 [0-0]	Selman [2-0]	1,576	1:26
Feb. 15	No. 20 Notre Dame [2]	W, 7-1	7	7-11-2	1-4-2	10-0 [0-0]	Walljasper [3-0]	1,306	2:11
Feb. 17	Louisiana Tech	W, 7-5	7	7-11-3	5-8-0	11-0 [0-0]	Walljasper [4-0]	1,149	2:27
Feb. 19	San Diego State [3]	W, 6-1	7	6-7-2	1-6-3	12-0 [0-0]	Corbello [4-0]	570	2:14
Feb. 19	Cal State Fullerton [3]	W, 8-0	[6]	8-10-0	0-4-1	13-0 [0-0]	Walljasper [5-0]	375	2:18
Feb. 20	No. 13/10 Arizona [3]	W, 4-3	7	4-7-1	3-9-1	14-0 [0-0]	Hoover [3-0]	425	2:15
Feb. 21	Nebraska [3]	W, 10-2	[5]	10-5-1	2-5-0	15-0 [0-0]	Walljasper [6-0]	175	1:35
Feb. 21	Northwestern [3]	W, 10-0	[5]	10-9-1	0-3-1	16-0 [0-0]	Selman [3-0]	417	1:28
Feb. 27	Stephen F. Austin [4]	W, 9-0	[5]	9-9-0	0-3-1	17-0 [0-0]	Corbello [5-0]	1,203	1:40
Feb. 27	Ball State [4]	W, 7-3	7	7-8-1	3-9-1	18-0 [0-0]	Hoover [4-0]	1,203	2:27
Feb. 28	Florida Atlantic [4]	W, 12-4	[6]	12-11-5	4-7-3	19-0 [0-0]	Walljasper [7-0]	1,548	2:03
Feb. 28	Northwestern State [4]	W, 15-1	[5]	15-14-0	1-2-1	20-0 [0-0]	Hoover [5-0]	1,548	1:38
March 1	Stephen F. Austin [4]	W, 14-0	[5]	14-13-1	0-2-1	21-0 [0-0]	Selman [4-0]	1,124	1:39
March 3	Northwestern State	W, 11-0	[5]	11-9-0	0-0-0	22-0 [0-0]	Corbello [6-0]	1,021	1:23
March 6	Arkansas [SEC]	W, 10-0	[5]	10-9-1	0-2-1	23-0 [1-0]	Hoover [6-0]	1,126	1:39
March 7	Arkansas [SEC]	W, 6-0	7	6-9-1	0-4-2	24-0 [2-0]	Walljasper [8-0]	1,679	1:44
March 8	Arkansas [SEC]	W, 7-1	7	7-8-2	1-4-0	25-0 [3-0]	Selman [6-0]	1,694	2:09
March 13	No. 1/1 Florida [SEC]	L, 3-4	7	3-9-1	4-5-1	25-1 [3-1]	Hoover [6-1]	1,845	2:20
March 14	No. 1/1 Florida [SEC]	W, 14-10	7	14-15-1	10-8-1	26-1 [4-1]	Hoover [7-1]	1,943	2:52
March 15	No. 1/1 Florida [SEC]	W, 10-3	7	10-12-0	3-4-2	27-1 [5-1]	Selman [6-0]	1,918	2:16
March 17	Nicholls	W, 6-1	7	6-8-0	1-4-1	28-1 [5-1]	Corbello [7-0]	1,308	1:51
March 20	No. 6/6 Oklahoma	W, 1-0	7	1-2-0	0-2-1	29-1 [5-1]	Hoover [8-1]	2,082	1:54
March 21	No. 6/6 Oklahoma	W, 10-2	[6]	10-10-1	2-5-1	30-1 [5-1]	Walljasper [9-0]	2,176	2:00
March 24	No. 24/24 South Alabama	W, 8-0	[5]	8-7-0	0-2-0	31-1 [5-1]	Selman [7-0]	1,263	1:34
March 27	No. 16/15 Kentucky [SEC]	L, 1-3	7	1-6-2	3-6-1	31-2 [5-2]	Walljasper [9-1]	661	1:43
March 28	No. 16/15 Kentucky [SEC]	L, 2-5	7	2-7-3	5-8-1	31-3 [5-3]	Hoover [8-2]	777	2:22
March 29	No. 16/15 Kentucky [SEC]	W, 2-0	7	2-7-2	0-3-4	32-3 [6-3]	Corbello [8-0]	1,338	1:46
March 31	ULM	W, 7-3	7	7-7-0	3-9-1	33-3 [6-3]	Hoover [9-2]	1,466	2:20
April 3	Ole Miss [SEC]	W, 5-2	7	5-12-0	2-4-1	34-3 [7-3]	Corbello [9-0]	2,033	1:53
April 4	Ole Miss [SEC]	W, 8-0	[5]	8-6-0	0-3-2	35-3 [8-3]	Hoover [10-2]	2,694	1:37
April 5	Ole Miss [SEC]	W, 8-2	7	8-13-1	2-3-0	36-3 [9-3]	Walljasper [10-1]	2,694	2:15
April 8	Mississippi State	L, 4-9	7	4-13-3	9-11-2	36-4 [9-3]	Walljasper [10-2]	902	2:53
April 10	No. 11/14 Tennessee [SEC]	W, 5-1	7	5-7-1	1-7-1	37-4 [10-3]	Hoover [11-2]	1,483	2:18
April 11	No. 11/14 Tennessee [SEC]	W, 7-4	7	7-8-2	4-8-2	38-4 [11-3]	Selman [8-0]	1,767	2:41
April 12	No. 11/14 Tennessee [SEC]	L, 5-8	7	5-8-2	8-10-0	38-5 [11-4]	Corbello [9-1]	1,722	2:22
April 15	McNeese State	W, 13-4	[5]	13-12-3	4-2-1	39-5 [11-4]	Walljasper [11-2]	1,054	1:54
April 18	No. 24/23 Texas A&M [SEC]	W, 6-1	7	6-11-1	1-5-2	40-5 [12-4]	Hoover [12-2]	2,405	2:26
April 19	No. 24/23 Texas A&M [SEC]	W, 6-3	7	6-8-1	3-9-2	41-5 [13-4]	Walljasper [12-2]	2,70	2:30
April 20	No. 24/23 Texas A&M [SEC]	L, 2-5	7	2-5-2	5-6-1	41-6 [13-5]	Corbello [9-2]	1,411	2:41
April 25	No. 15/17 Missouri [SEC]	L, 2-7	7	2-4-1	7-9-1	41-7 [13-6]	Hoover [12-3]	828	3:30
April 26	No. 15/17 Missouri [SEC]	L, 2-10	[5]	2-3-3	10-7-2	41-8 [13-7]	Walljasper [12-3]	1,302	1:50
April 27	No. 15/17 Missouri [SEC]	W, 9-0	[5]	9-9-2	0-4-1	42-8 [14-7]	Hoover [13-3]	852	2:00
April 29	Southeastern Louisiana	W, 11-0	[5]	11-13-0	0-2-3	43-8 [14-7]	Walljasper [13-3]	1,251	1:13
May 1	No. 8/8 Auburn [SEC]	L, 1-2	7	1-2-0	2-3-0	43-9 [14-8]	Hoover [13-4]	1,630	2:13
May 2	No. 8/8 Auburn [SEC]	L, 0-1	7	0-5-3	1-1-0	43-10 [14-9]	Walljasper [13-4]	2,102	2:21
May 3	No. 8/8 Auburn [SEC]	W, 7-1	7	7-10-0	1-5-0	44-10 [15-9]	Hoover [14-4]	1,842	2:41
May 7	No. 11/12 Tennessee [5]	L, 5-7	7	5-7-0	7-11-2	44-11 [15-9]	Walljasper [13-5]	1,973	2:42
May 15	Texas Southern [6]	W, 15-0	[5]	15-11-0	0-3-1	45-11 [15-9]	Selman [9-0]	1,062	1:34
May 16	No. 23/21 Arizona State [6]	L, 0-1	7	0-4-1	1-3-0	45-12 [15-9]	Hoover [14-5]	749	2:01
May 16	vs. Nebraska	W, 3-2	[10]	3-7-0	2-8-3	46-12 [15-9]	Walljasper [14-5]	937	2:47
May 17	vs. No. 23/21 Arizona State [6]	W, 5-0	7	5-11-0	0-4-1	47-12 [15-9]	Hoover [15-5]	1,643	2:27
May 17	No. 23/21 Arizona State [6]	W, 4-3	[9]	4-13-2	3-8-2	48-12 [15-9]	Hoover [16-5]	1,643	2:46
May 23	No. 16/18 Arizona [7]	W, 8-0	[5]	8-5-1	0-1-1	49-12 [15-9]	Hoover [17-5]	3,231	1:48
May 24	No. 16/18 Arizona [7]	W, 10-5	7	10-12-3	5-8-1	50-12 [15-9]	Walljasper [15-5]	2,968	2:37
May 28	No. 4/4 Auburn [8]	W, 6-1	7	6-10-1	1-6-2	51-12 [15-9]	Hoover [18-5]	8,147	2:09
May 29	No. 2/2 Florida [8]	L, 0-4	7	0-5-2	4-10-0	51-13 [15-9]	Hoover [18-6]	9,425	2:13
May 30	No. 5/5 Alabama [8]	W, 5-3	7	5-7-2	3-6-1	52-13 [15-9]	Walljasper [16-5]	9,515	2:05
May 31	No. 3/3 Michigan [8]	L, 3-6	7	3-6-1	6-8-1	52-14 [15-9]	Hoover [18-7]	9,274	2:19

Rankings reflect NFCA and USA Softball Top 25 on day of competition; Home games are bolded and played at Tiger Park; [1] Tiger Classic [Tiger Park]; [2] Tiger Invitational [Tiger Park]; [3] Mary Nutter Collegiate Classic [Palm Springs, Calif.]; [4] Purple and Gold Challenge [Tiger Park]; [SEC] Southeastern Conference game; [5] 2015 SEC Tournament [Tiger Park]; [6] NCAA Baton Rouge Regional [Tiger Park]; [7] NCAA Baton Rouge Super Regional [Tiger Park]; [8] Women's College World Series [Oklahoma City, Okla.].

**OVERALL: 52-14    HOME: 38-5    AWAY: 7-7    NEUTRAL: 7-2**

PLAYER	AVG	GP-GS	AB	R	H	2B	3B	HR	RBI	TB	SLG%	BB	HBP	SO	GDP	OB%	SF	SH	SB-ATT	PO	A	E	FLD%
Bailey Landry	.426	66-66	209	59	89	14	5	2	48	119	.569	23	2	28	0	.485	1	6	8-9	48	3	4	.927
Bianka Bell	.415	66-66	205	70	85	19	2	18	73	162	.790	32	4	19	0	.500	1	1	2-4	91	98	12	.940
A.J. Andrews	.354	66-66	189	65	67	7	8	1	29	93	.492	47	4	29	0	.478	7	2	25-26	82	0	4	.953
Emily Griggs	.343	62-61	140	35	48	4	2	0	15	56	.400	22	0	27	1	.432	0	4	14-17	79	1	2	.976
Sandra Simmons	.331	66-66	175	36	58	6	3	4	38	82	.469	25	4	13	0	.422	2	7	7-8	333	12	9	.975
Sahvanna Jaquish	.318	66-66	195	42	62	10	1	17	76	125	.641	29	4	22	0	.403	8	0	3-3	150	69	5	.978
Kellsie Kloss	.317	66-66	189	42	60	9	1	13	44	110	.582	24	3	21	0	.397	3	0	1-2	326	17	4	.988
Constance Quinn	.273	63-60	154	34	42	11	0	3	32	62	.403	24	0	28	0	.369	1	1	7-11	88	55	16	.899
Dylan Supak	.269	31-18	52	8	14	6	0	0	14	20	.385	13	0	16	1	.403	2	1	0-0	3	2	1	.833
Sydney Bourg	.262	31-21	42	7	11	0	0	0	2	11	.262	8	3	10	0	.415	0	3	0-0	32	38	5	.933
Alayna Falcon	.257	16-10	35	4	9	1	0	1	9	13	.371	2	0	4	0	.297	0	0	0-0	2	0	0	1.000
Kailey McCasland	.231	16-8	26	5	6	2	0	1	4	11	.423	3	1	6	1	.333	0	1	0-0	0	0	0	.000
Jenna Kreamer	.222	17-13	18	3	4	0	0	0	0	4	.222	5	0	5	0	.391	0	0	0-0	16	22	0	1.000
Taylor Lockwood	.200	24-0	5	10	1	0	0	0	0	1	.200	0	0	2	0	.200	0	0	0-1	1	0	1	.500
Allie Walljasper	.188	19-17	48	4	9	0	0	2	7	15	.313	1	1	9	2	.220	0	0	0-0	6	19	6	.806
Carley Hoover	.000	1-1	3	0	0	0	0	0	1	0	.000	0	0	0	0	.000	0	0	0-0	3	28	0	1.000
Baylee Corbello	.000	2-1	2	0	0	0	0	0	0	0	.000	0	0	2	0	.000	0	0	0-0	3	10	1	.929
Layna Savoie	.000	8-0	1	4	0	0	0	0	0	0	.000	0	0	0	0	.000	0	0	0-0	0	0	0	.000
Sydney Loupe	.000	1-0	1	0	0	0	0	0	0	0	.000	0	0	0	0	.000	0	0	0-0	0	0	0	.000
<b>TOTALS</b>	<b>.335</b>	<b>66-66</b>	<b>1689</b>	<b>428</b>	<b>565</b>	<b>89</b>	<b>22</b>	<b>62</b>	<b>392</b>	<b>884</b>	<b>.523</b>	<b>258</b>	<b>26</b>	<b>241</b>	<b>5</b>	<b>.425</b>	<b>25</b>	<b>26</b>	<b>67-81</b>	<b>1265</b>	<b>378</b>	<b>70</b>	<b>.959</b>
<b>OPPONENTS</b>	<b>.211</b>	<b>66-66</b>	<b>1591</b>	<b>151</b>	<b>336</b>	<b>25</b>	<b>4</b>	<b>31</b>	<b>127</b>	<b>462</b>	<b>.290</b>	<b>147</b>	<b>27</b>	<b>414</b>	<b>6</b>	<b>.288</b>	<b>8</b>	<b>26</b>	<b>32-40</b>	<b>1182</b>	<b>474</b>	<b>78</b>	<b>.955</b>

LOB - Team (417), Opp (383). DPs turned - Team (16), Opp (22). CI - Team (0), Opp (3). IBB - Team (6), Bell 4, Jaquish 2. Picked off - B. Landry 1, Lockwood 1.

PLAYER	ERA	W-L	APP-GS	CG	SHO/CBO	SV	IP	H	R-ER	BB	SO	2B	3B	HR	AB	B/AVG	WP	HBP	BK	SFA	SHA
Carley Hoover	1.78	18-7	35-22	15	6/0	5	169.0	138	51-43	70	174	12	1	12	635	.217	16	6	0	2	8
Allie Walljasper	1.83	16-5	26-22	13	5/0	1	130.1	113	56-34	30	97	5	3	8	505	.224	2	13	0	5	13
Kelsee Selman	1.47	9-0	15-11	8	6/0	0	57.0	41	19-12	18	72	6	0	5	212	.193	1	1	0	0	2
Baylee Corbello	2.36	9-2	16-11	7	4/0	0	65.1	44	25-22	29	71	2	0	6	239	.184	5	7	0	1	3
<b>TOTALS</b>	<b>1.84</b>	<b>52-14</b>	<b>66-66</b>	<b>43</b>	<b>21/0</b>	<b>6</b>	<b>421.2</b>	<b>336</b>	<b>151-111</b>	<b>147</b>	<b>414</b>	<b>25</b>	<b>4</b>	<b>31</b>	<b>1591</b>	<b>.211</b>	<b>24</b>	<b>27</b>	<b>0</b>	<b>8</b>	<b>26</b>
<b>OPPONENTS</b>	<b>6.34</b>	<b>14-52</b>	<b>66-66</b>	<b>16</b>	<b>3/1</b>	<b>2</b>	<b>394.0</b>	<b>565</b>	<b>428-357</b>	<b>258</b>	<b>241</b>	<b>89</b>	<b>22</b>	<b>62</b>	<b>1689</b>	<b>.335</b>	<b>40</b>	<b>26</b>	<b>8</b>	<b>25</b>	<b>26</b>

PB - Team (6), Kloss 6, Opp (11). Pickoffs - Team (1), Kloss 1, Opp (2). SBA/ATT - Kloss (26-31), Hoover (13-17), Walljasper, (11-12), Jaquish (6-8), Selman (5-7), Corbello (3-4).

**SEC: 15-9    HOME: 9-3    AWAY: 6-6**

PLAYER	AVG	GP-GS	AB	R	H	2B	3B	HR	RBI	TB	SLG%	BB	HBP	SO	GDP	OB%	SF	SH	SB-ATT	PO	A	E	FLD%
Bianka Bell	.427	24-24	75	26	32	8	1	5	22	57	.760	14	2	5	0	.527	0	0	1-2	33	19	2	.963
Bailey Landry	.372	24-24	86	17	32	5	4	0	14	45	.523	4	1	15	0	.407	0	1	2-3	18	1	3	.864
Emily Griggs	.345	24-24	55	13	19	1	2	0	7	24	.436	11	0	11	0	.455	0	3	3-4	28	1	2	.935
Kellsie Kloss	.324	24-24	68	13	22	2	0	7	21	45	.662	9	2	13	0	.402	3	0	0-1	131	5	1	.993
Sandra Simmons	.284	24-24	67	10	19	1	0	2	11	26	.388	9	1	4	0	.372	1	2	3-3	107	4	3	.974
A.J. Andrews	.282	24-24	78	16	22	3	0	1	6	28	.359	11	2	12	0	.376	2	1	6-7	38	0	3	.927
Sahvanna Jaquish	.257	24-24	70	12	18	2	0	5	19	35	.500	14	0	8	0	.372	2	0	0-0	50	15	2	.970
Constance Quinn	.255	22-21	55	10	14	1	0	2	11	21	.382	10	0	10	0	.369	0	0	4-4	35	24	10	.855
Alayna Falcon	.308	5-4	13	1	4	1	0	0	2	5	.385	0	0	0	0	.308	0	0	0-0	0	0	0	.000
Jenna Kreamer	.273	8-8	11	2	3	0	0	0	0	3	.273	3	0	2	0	.429	0	0	0-0	10	18	0	1.000
Dylan Supak	.226	15-11	31	2	7	3	0	0	6	10	.323	6	0	13	1	.342	1	1	0-0	0	0	1	.000
Allie Walljasper	.111	4-3	9	1	1	0	0	0	1	1	.111	0	1	3	0	.200	0	0	0-0	5	4	3	.750
Sydney Bourg	.000	8-3	4	0	0	0	0	0	0	0	.000	3	0	1	0	.429	0	1	0-0	5	6	0	1.000
Kailey McCasland	.000	1-1	1	0	0	0	0	0	0	0	.000	2	0	0	0	.667	0	0	0-0	0	0	0	.000
Taylor Lockwood	.000	7-0	1	4	0	0	0	0	0	0	.000	0	0	0	0	.000	0	0	0-0	0	0	0	.000
Layna Savoie	.000	2-0	0	1	0	0	0	0	0	0	.000	0	0	0	0	.000	0	0	0-0	0	0	0	.000
<b>TOTALS</b>	<b>.309</b>	<b>24-24</b>	<b>624</b>	<b>128</b>	<b>193</b>	<b>27</b>	<b>7</b>	<b>22</b>	<b>120</b>	<b>300</b>	<b>.481</b>	<b>96</b>	<b>9</b>	<b>97</b>	<b>1</b>	<b>.404</b>	<b>9</b>	<b>9</b>	<b>19-24</b>	<b>464</b>	<b>116</b>	<b>31</b>	<b>.949</b>
<b>OPPONENTS</b>	<b>.217</b>	<b>24-24</b>	<b>590</b>	<b>73</b>	<b>128</b>	<b>6</b>	<b>1</b>	<b>16</b>	<b>59</b>	<b>184</b>	<b>.312</b>	<b>65</b>	<b>14</b>	<b>159</b>	<b>1</b>	<b>.308</b>	<b>3</b>	<b>10</b>	<b>11-12</b>	<b>453</b>	<b>181</b>	<b>27</b>	<b>.959</b>

LOB - Team (167), Opp (145). DPs turned - Team (5), Opp (10). CI - Team (0), Opp (1). IBB - Team (4), Bell 2, Jaquish 2.

PLAYER	ERA	W-L	APP-GS	CG	SHO/CBO	SV	IP	H	R-ER	BB	SO	2B	3B	HR	AB	B/AVG	WP	HBP	BK	SFA	SHA
Carley Hoover	2.12	7-4	13-9	7	3/0	0	66.0	59	24-20	32	76	2	0	6	254	.232	7	1	0	0	3
Allie Walljasper	2.42	3-3	8-8	5	1/0	0	43.1	36	23-15	10	30	1	1	5	166	.217	1	9	0	2	5
Baylee Corbello	3.74	2-2	7-4	2	1/0	0	24.1	19	15-13	13	28	1	0	3	91	.209	1	4	0	1	1
Kelsee Selman	1.67	3-0	5-3	2	0/0	0	21.0	14	11-5	10	25	2	0	2	79	.177	1	0	0	0	1
<b>TOTALS</b>	<b>2.40</b>	<b>15-9</b>	<b>24-24</b>	<b>16</b>	<b>5/0</b>	<b>0</b>	<b>154.2</b>	<b>128</b>	<b>73-53</b>	<b>65</b>	<b>159</b>	<b>6</b>	<b>1</b>	<b>16</b>	<b>590</b>	<b>.217</b>	<b>10</b>	<b>14</b>	<b>0</b>	<b>3</b>	<b>10</b>
<b>OPPONENTS</b>	<b>4.91</b>	<b>9-15</b>	<b>24-24</b>	<b>5</b>	<b>1/1</b>	<b>2</b>	<b>151.0</b>	<b>193</b>	<b>128-106</b>	<b>96</b>	<b>97</b>	<b>27</b>	<b>7</b>	<b>22</b>	<b>624</b>	<b>.309</b>	<b>11</b>	<b>9</b>	<b>3</b>	<b>9</b>	<b>9</b>

PB - Team (4), Kloss 4, Opp (5). Pickoffs - Team (1), Kloss 1. SBA/ATT - Kloss (6-6), Hoover (5-6), Jaquish (5-5), Walljasper (5-5), Corbello (1-1).



## TEAM SINGLE-GAME HIGHS

## BATTING

At bats:	37	vs Nebraska (May 16, 2015)
Runs scored:	15	vs Northwestern St. (Feb 28, 2015)
	15	vs Texas Southern (May 15, 2015)
Hits:	15	at Florida (Mar 14, 2015)
RBI's:	15	vs Northwestern St. (Feb 28, 2015)
Doubles:	5	vs Nicholls State (Mar 17, 2015)
Triples:	3	vs Eastern Ill. (Feb 06, 2015)
Home runs:	4	vs Central Ark. (Feb 13, 2015)
	4	vs Oklahoma (Mar 21, 2015)
Total bases:	24	vs Central Ark. (Feb 13, 2015)
Walks:	10	at McNeese St. (Apr 15, 2015)
Strikeouts:	13	at Florida (Mar 14, 2015)
Sac hits:	2	(5 games )
Sac flies:	2	vs Arizona (Feb 20, 2015 at Palm Springs, Calif.)
	2	vs Arkansas (Mar 06, 2015)
	2	at McNeese St. (Apr 15, 2015)
Stolen bases:	4	vs Tennessee St. (Feb 07, 2015)
	4	vs ULM (Mar 31, 2015)
Hit by pitch:	2	(6 games )
Caught stealing:	2	vs Memphis (Feb 06, 2015)
Runners LOB:	11	at Kentucky (Mar 28, 2015)
Hit into DP:	2	(4 games )

## FIELDING

Putouts:	30	vs Nebraska (May 16, 2015)
Assists:	14	vs Arizona St. (May 17, 2015)
Errors:	5	vs Florida Atlantic (Feb 28, 2015)
Passed balls:	1	(6 games )
DPs turned:	2	vs Nebraska (May 16, 2015)

## PITCHING

Innings pitched:	10.0	vs Nebraska (May 16, 2015)
Runs allowed:	10	at Florida (Mar 14, 2015)
	10	at Missouri (Apr 26, 2015)
Earned runs:	10	at Florida (Mar 14, 2015)
Walks allowed:	9	at Missouri (Apr 25, 2015)
Strikeouts:	12	vs Ball St. (Feb 27, 2015)
	12	at Tennessee (Apr 10, 2015)
	12	vs Auburn (May 03, 2015)
Hits allowed:	11	at Mississippi St. (Apr 08, 2015)
	11	vs Tennessee (May 07, 2015)
Doubles allowed:	3	vs ULM (Mar 31, 2015)
	3	vs Tennessee (May 07, 2015)
Triples allowed:	1	(4 games )
Homers allowed:	3	at Florida (Mar 14, 2015)
	3	vs Tennessee (May 07, 2015)
Wild pitches:	3	vs Alabama (May 30, 2015)
Hit batters:	5	at Florida (Mar 14, 2015)

## INDIVIDUAL SINGLE-GAME HIGHS

## BATTING

At bats:	5	(10 games )
Runs scored:	3	(14 games )
Hits:	4	(5 games )
RBI's:	6	Sahvanna Jaquish vs Central Ark. (Feb 13, 2015)
	6	A.J. Andrews vs Stephen F. Austin (Mar 01, 2015)
Doubles:	2	(4 games )
Triples:	2	A.J. Andrews vs Eastern Ill. (Feb 06, 2015)
	2	A.J. Andrews vs Stephen F. Austin (Mar 01, 2015)
Home runs:	2	(4 games )
Total bases:	10	Kellsie Kloss at Tennessee (Apr 12, 2015)
Walks:	3	Bianka Bell vs Arkansas (Mar 08, 2015)
	3	Sandra Simmons at Kentucky (Mar 28, 2015)
	3	A.J. Andrews vs ULM (Mar 31, 2015)
Strikeouts:	3	(4 games )
Sac hits:	1	(26 games )
Sac flies:	2	Sahvanna Jaquish vs Arizona (Feb 20, 2015)
Stolen bases:	3	Emily Griggs vs Tennessee St. (Feb 07, 2015)
Hit by pitch:	1	(26 games )
Caught stealing:	1	(14 games )
Runners LOB:	5	Constance Quinn at Mississippi St. (Apr 08, 2015)
	5	Sandra Simmons at Missouri (Apr 25, 2015)

## FIELDING

Putouts:	13	Kellsie Kloss at Tennessee (Apr 10, 2015)
	13	Kellsie Kloss vs Auburn (May 03, 2015)
Assists:	6	Jenna Kreamer vs Texas A&M (Apr 19, 2015)
Errors:	2	(8 games )
Passed balls:	1	(6 games )

## PITCHING

Innings pitched:	9.1	Allie Walljasper vs Nebraska (May 16, 2015)
Runs allowed:	7	Allie Walljasper at Missouri (Apr 26, 2015)
Earned runs:	5	Allie Walljasper at Florida (Mar 14, 2015)
	5	Carley Hoover at Florida (Mar 14, 2015)
	5	Carley Hoover vs Michigan (May 31, 2015)
Walks allowed:	5	Carley Hoover at Missouri (Apr 25, 2015)
	5	Carley Hoover vs Auburn (May 01, 2015)
	5	Carley Hoover vs Auburn (May 03, 2015)
Strikeouts:	12	Carley Hoover at Tennessee (Apr 10, 2015)
	12	Carley Hoover vs Auburn (May 03, 2015)
Hits allowed:	9	Carley Hoover vs Arizona (Feb 20, 2015)
	9	Allie Walljasper vs Texas A&M (Apr 19, 2015)
	9	Carley Hoover at Missouri (Apr 25, 2015)
Doubles allowed:	3	Kelsee Selman vs ULM (Mar 31, 2015)
Triples allowed:	1	(4 games )
Homers allowed:	2	(6 games )
Wild pitches:	2	Carley Hoover at Florida (Mar 13, 2015)
	2	Carley Hoover vs Auburn (May 01, 2015)
	2	Carley Hoover vs Alabama (May 30, 2015 at WCWS)
Hit batters:	4	Allie Walljasper at Florida (Mar 14, 2015)
Wild pitches:	2	Four times
Hit batters:	5	Ashley Czechner vs Mississippi St. (05/04)



ALLIE WALLJASPER



CONSTANCE QUINN

## HOME RUN TRACKER

NO.	PLAYER	OPPONENT (DATE)	PITCHER	ON-BASE	INNING	OUTS	COUNT	SCORE	FINAL
1	Bianka Bell [1]	Memphis [Feb. 6]	Richwood [RHP]	1	6	0	1-0	1-2	W, 7-2
2	Allie Walljasper [1]	NC State [Feb. 7]	Mirabella [RHP]	0	2	1	1-0	0-0	W, 7-0
3	Bianka Bell [2]	NC State [Feb. 7]	Mirabella [RHP]	1	3	0	2-1	2-0	W, 7-0
4	Bianka Bell [3]	NC State [Feb. 8]	Weiman [RHP]	1	1	1	2-1	0-1	W, 4-2
5	Bianka Bell [4]	Hofstra [Feb. 13]	Pirone [RHP]	1	3	2	0-1	0-0	W, 3-0
6	Sahvanna Jaquish [1]	Central Arkansas [Feb. 13]	Landeros [RHP]	2	1	1	2-1	0-0	W, 8-0
7	Kellsie Kloss [1]	Central Arkansas [Feb. 13]	Gomness [RHP]	0	5	0	0-1	3-0	W, 8-0
8	Sahvanna Jaquish [2]	Central Arkansas [Feb. 13]	Gomness [RHP]	2	6	2	3-2	4-0	W, 8-0
9	Kailey McCasland [1]	Central Arkansas [Feb. 13]	Gomness [RHP]	0	6	2	0-1	7-0	W, 8-0
10	Bianka Bell [5]	Hofstra [Feb. 14]	Peslak [RHP]	0	5	0	0-0	5-0	W, 8-0
11	Sahvanna Jaquish [3]	Notre Dame [Feb. 15]	Rhodes [LHP]	1	6	2	1-2	5-1	W, 7-1
12	Constance Quinn [1]	Louisiana Tech [Feb. 15]	Tufi [RHP]	0	2	2	1-0	2-0	W, 7-5
13	Sahvanna Jaquish [4]	Louisiana Tech [Feb. 15]	Tufi [RHP]	2	7	0	1-2	4-5	W, 7-5
14	Sahvanna Jaquish [5]	San Diego State [Feb. 19]	Cable [LHP]	3	5	1	0-2	2-1	W, 6-1
15	Allie Walljasper [2]	Cal State Fullerton [Feb. 19]	Washington [LHP]	3	6	2	3-2	4-0	W, 8-0
16	Bianka Bell [6]	Nebraska [Feb. 21]	Jablonski [RHP]	2	1	2	2-2	7-0	W, 10-2
17	Sahvanna Jaquish [6]	Northwestern [Feb. 21]	Wood [RHP]	0	4	0	0-0	9-0	W, 10-0
18	Bianka Bell [7]	Stephen F. Austin [Feb. 27]	Guffey [RHP]	0	3	0	1-1	2-0	W, 9-0
19	Kellsie Kloss [2]	Stephen F. Austin [Feb. 27]	Guffey [RHP]	0	3	1	3-2	3-0	W, 9-0
20	Sahvanna Jaquish [7]	Stephen F. Austin [Feb. 27]	Guffey [RHP]	2	4	0	2-0	6-0	W, 9-0
21	Sahvanna Jaquish [8]	Ball State [Feb. 27]	Steinbach [RHP]	2	5	2	0-1	2-3	W, 7-3
22	Kellsie Kloss [3]	Florida Atlantic [Feb. 28]	Messer [RHP]	1	6	0	2-1	9-4	W, 12-4
23	Sahvanna Jaquish [9]	Northwestern State [Feb. 28]	Gray [RHP]	2	4	2	0-1	12-1	W, 15-1
24	Sandra Simmons [1]	Stephen F. Austin [March 1]	Sikes [RHP]	2	3	1	1-1	9-0	W, 14-0
25	Sahvanna Jaquish [10]	Arkansas [March 6]	Wright [RHP]	1	3	1	3-0	2-0	W, 10-0
26	Bianka Bell [8]	Arkansas [March 7]	Stewart [RHP]	0	1	2	3-2	0-0	W, 6-0
27	Sahvanna Jaquish [11]	Arkansas [March 8]	Wright [RHP]	3	4	1	2-2	3-0	W, 7-1
28	Kellsie Kloss [4]	Florida [March 14]	Ocasio [RHP]	3	7	2	2-2	10-10	W, 14-10
29	Bianka Bell [9]	Florida [March 15]	Haeger [RHP]	2	6	1	1-2	3-3	W, 10-3
30	Bianka Bell [10]	Oklahoma [March 20]	Parker [LHP]	0	6	0	0-2	0-0	W, 1-0
31	Bianka Bell [11]	Oklahoma [March 21]	Stevens [RHP]	2	1	0	1-1	0-0	W, 10-2
32	Kellsie Kloss [5]	Oklahoma [March 21]	Parker [LHP]	0	3	2	1-0	3-1	W, 10-2
33	Bianka Bell [12]	Oklahoma [March 21]	Parker [LHP]	0	5	2	0-1	4-2	W, 10-2
34	Sahvanna Jaquish [12]	Oklahoma [March 21]	Parker [LHP]	0	5	2	1-0	5-2	W, 10-2
35	Sahvanna Jaquish [13]	South Alabama [March 25]	McGill [RHP]	0	4	2	1-2	7-0	W, 8-0
36	Sahvanna Jaquish [14]	ULM [March 31]	Coyne [RHP]	0	3	0	0-0	2-2	W, 7-3
37	Kellsie Kloss [6]	Ole Miss [April 4]	Lindsey [LHP]	2	3	0	0-1	0-0	W, 8-0
38	Constance Quinn [2]	Ole Miss [April 4]	Lindsey [LHP]	0	3	2	1-0	3-0	W, 8-0
39	A.J. Andrews [1]	Ole Miss [April 4]	Osias [RHP]	0	3	1	1-0	0-1	W, 8-2
40	Sahvanna Jaquish [15]	Tennessee [April 10]	Tarango [RHP]	2	1	1	3-2	0-0	W, 5-1
41	Sahvanna Jaquish [16]	Tennessee [April 10]	Tarango [RHP]	0	3	1	1-1	3-1	W, 5-1
42	Kellsie Kloss [7]	Tennessee [April 10]	Tarango [RHP]	0	3	1	3-1	4-1	W, 5-1
43	Bianka Bell [13]	Tennessee [April 11]	Gabriel [RHP]	0	3	1	0-1	1-0	W, 7-4
44	Constance Quinn [3]	Tennessee [April 11]	Gabriel [RHP]	1	4	0	1-2	2-0	W, 7-4
45	Kellsie Kloss [8]	Tennessee [April 12]	Gaffin [RHP]	0	2	0	3-2	0-0	L, 8-5
46	Kellsie Kloss [9]	Tennessee [April 12]	Gaffin [RHP]	0	7	2	0-0	8-4	L, 8-5
47	Alayna Falcon [1]	McNeese State [April 15]	Irahan [RHP]	3	4	1	3-2	9-2	W, 13-4
48	Kellsie Kloss [10]	Texas A&M [April 19]	Ainsley [RHP]	0	3	1	0-0	4-1	W, 6-3
49	Sahvanna Jaquish [17]	Texas A&M [April 20]	Fox [RHP]	0	6	2	1-0	1-2	L, 5-2
50	Kellsie Kloss [11]	Missouri [April 25]	Lowary [LHP]	0	3	2	1-2	1-0	L, 7-2
51	Bianka Bell [14]	Missouri [April 26]	Finucane [RHP]	0	3	0	0-0	4-0	L, 10-2
52	Sandra Simmons [2]	Missouri [April 27]	Lowary [LHP]	2	3	2	2-1	0-0	W, 9-0
53	Bianka Bell [15]	Missouri [April 27]	Lowary [LHP]	0	5	0	0-0	5-0	W, 9-0
54	Kellsie Kloss [12]	Southeastern Louisiana [April 29]	Bishop [RHP]	0	2	1	2-1	0-0	W, 11-0
55	Sandra Simmons [3]	Auburn [May 3]	Harper [RHP]	0	4	1	3-2	2-1	W, 7-1
56	Bianka Bell [16]	Tennessee [May 7]	Gabriel [RHP]	0	5	0	2-1	2-3	L, 7-5
57	Bailey Landry [1]	Texas Southern [May 15]	Jimenez [RHP]	1	1	0	3-2	0-0	W, 15-0
58	Bianka Bell [17]	Texas Southern [May 15]	Jimenez [RHP]	0	1	0	2-2	2-0	W, 15-0
59	Bailey Landry [2]	Arizona [May 23]	Phillips [RHP]	1	3	1	0-0	6-0	W, 8-0
60	Sandra Simmons [4]	Arizona [May 24]	Floyd [RHP]	1	3	2	0-1	4-2	W, 10-5
61	Bianka Bell [18]	Auburn [May 28]	Harper [RHP]	0	1	2	2-1	0-0	W, 6-1
62	Kellsie Kloss [13]	Auburn [May 28]	Harper [RHP]	1	3	2	0-1	3-0	W, 6-1

Bold represents game tying or go-ahead home run

## MULTIPLE HIT GAMES

PLAYER	2	3	4+	TOTAL
Bianka Bell	17	6	2	25
Bailey Landry	19	4	2	25
A.J. Andrews	12	4	1	17
Sandra Simmons	15	1	-	16
Sahvanna Jaquish	8	6	-	14
Emily Griggs	9	2	-	11
Constance Quinn	9	-	-	9
Kellsie Kloss	5	3	-	8
Dylan Supak	3	-	-	3
Sydney Bourg	2	-	-	2
Alayna Falcon	2	-	-	2
Kailey McCasland	1	-	-	1
Allie Walljasper	1	-	-	1

## MULTIPLE RBI GAMES

PLAYER	2	3	4+	TOTAL
Sahvanna Jaquish	12	3	6	22
Bianka Bell	10	5	4	20
Bailey Landry	10	4	1	15
Sandra Simmons	6	2	-	9
Kellsie Kloss	4	3	1	8
Constance Quinn	2	5	-	7
A.J. Andrews	2	1	1	5
Dylan Supak	3	-	1	4
Emily Griggs	2	-	-	2
Kailey McCasland	-	1	-	1
Alayna Falcon	-	-	1	1
Allie Walljasper	-	-	1	1

## HITTING STREAKS

PLAYER	LONGEST	CURRENT
Bailey Landry	21	11
Bianka Bell	15	-
Kellsie Kloss	11	-
A.J. Andrews	8	5
Sandra Simmons	7	1
Sahvanna Jaquish	7	2
Emily Griggs	6	-
Constance Quinn	5	-
Dylan Supak	4	1
Alayna Falcon	4	-
Jenna Kreamer	4	-
Sydney Bourg	3	1
Kailey McCasland	2	-
Allie Walljasper	2	-
Taylor Lockwood	1	-



## INNING-BY-INNING

	1	2	3	4	5	6	7	Ex	To
LSU	103	57	85	55	52	52	21	3	428
Opponent	23	12	30	25	21	25	14	1	151

## RECORD WHEN LEADING

Inn	1	2	3	4	5	6
W-L	28-2	35-3	43-2	44-1	30-1	28-0

## RECORD WHEN TRAILING

Inn	1	2	3	4	5	6
W-L	6-3	5-6	3-8	3-11	2-10	0-12

## RECORD WHEN TIED

Inn	1	2	3	4	5	6
W-L	18-9	12-5	6-4	5-2	4-2	4-1

## STARTERS BY POSITION

P	STARTS	RECORD
Allie Walljasper	22	18-4
Carley Hoover	22	15-7
Kelsee Selman	11	10-1
Baylee Corbello	11	9-2

C	STARTS	RECORD
Kellsie Kloss	49	38-11
Sahvanna Jaquish	17	14-3

1B	STARTS	RECORD
Sandra Simmons	66	52-14

2B	STARTS	RECORD
Constance Quinn	48	39-9
Sydney Bourg	17	12-5
Dylan Supak	1	1-0

SS	STARTS	RECORD
Bianka Bell	66	52-14

3B	STARTS	RECORD
Sahvanna Jaquish	49	38-11
Jenna Kreamer	13	10-3
Sydney Bourg	4	4-0

LF	STARTS	RECORD
Emily Griggs	61	47-14
Alayna Falcon	5	5-0

CF	STARTS	RECORD
A.J. Andrews	66	52-14

RF	STARTS	RECORD
Bailey Landry	66	52-14

DP	STARTS	RECORD
Dylan Supak	17	13-4
Kellsie Kloss	17	14-3
Constance Quinn	12	8-4
Kailey McCasland	8	7-1
Allie Walljasper	7	7-0
Alayna Falcon	5	3-2

## STARTERS BY LINEUP SPOT

1ST	STARTS	RECORD
A.J. Andrews	66	52-14

2ND	STARTS	RECORD
Bailey Landry	66	52-14

3RD	STARTS	RECORD
Bianka Bell	66	52-14

4TH	STARTS	RECORD
Sahvanna Jaquish	64	50-14
Kellsie Kloss	2	2-0

5TH	STARTS	RECORD
Kellsie Kloss	64	50-14
Sahvanna Jaquish	2	2-0

6TH	STARTS	RECORD
Sandra Simmons	65	52-13
Emily Griggs	1	0-1

7TH	STARTS	RECORD
Dylan Supak	17	13-4
Allie Walljasper	16	15-1
Constance Quinn	14	10-4
Kailey McCasland	8	7-1
Alayna Falcon	5	3-2
Jenna Kreamer	5	4-1
Sandra Simmons	1	0-1

8TH	STARTS	RECORD
Constance Quinn	42	34-8
Sydney Bourg	16	11-5
Alayna Falcon	5	5-0
Jenna Kreamer	1	0-1
Dylan Supak	1	1-0
Carley Hoover	1	1-0

9TH	STARTS	RECORD
Emily Griggs	60	47-13
Constance Quinn	4	3-1
Sydney Bourg	2	2-0

## WIN-LOSS SUMMARY

Overall	52-14
Non-Conference	37-5
SEC	15-9
SEC Tournament	0-1
NCAA Tournament	8-3
Home	38-5
Away	7-7
Neutral	9-2
vs. Top 10	7-5
vs. Top 25	21-13
Louisiana Teams	7-0

Day Games	46-10
Night Games	6-4

February	20-0
March	13-3
April	10-5
May	9-6

Sunday	11-3
Monday	1-1
Tuesday	5-0
Wednesday	3-0
Thursday	3-1
Friday	12-4
Saturday	18-4

RHP Starter	47-11
LHP Starter	5-3

Shutouts	21-3
Run-rule Games	20-1
Extra-inning Games	2-0

One-run Games	5-4
Two-run Games	4-2
Three-run + Games	40-8

Scored in 1st Inning	28-3
Opp. Scored in 1st Inning	10-4
Scored First	39-5
Opp. Scored First	13-9

Scored 0-2 Runs	2-9
Scored 3-5 Runs	10-5
Scored 6-9 Runs	25-0
Scored 10 + Runs	15-0

Opp. Scored 0-2 Runs	39-3
Opp. Scored 3-5 Runs	12-5
Opp. Scored 6-9 Runs	0-5
Opp. Scored 10 + Runs	1-1

Out-hit Opp.	42-4
Out-hit by Opp.	6-9
Hits are Tied	4-1

Made 0 Errors	24-2
Made 1 + Errors	28-12

Opp. Made 0 Errors	10-5
Opp. Made 1 + Errors	42-9

Leading after 6 Innings	28-0
Trailing after 6 Innings	0-12
Tied after 6 Innings	4-1

**CARLEY HOOVER****A.J. ANDREWS**

- SEC Player of the Week [03/02]
- Louisville Slugger/NFCA Division I National Player of the Week [03/03]
- espnW National Softball Player of the Week [03/04]
- Seventh Round Draft Pick of the Chicago Bandits
- USA Softball Collegiate National Player of the Year Top 25 List [04/08]
- Second Team All-SEC
- NFCA All-South Region First Team
- 2015 NCAA All-Baton Rouge Regional Team
- 2015 NCAA All-Baton Rouge Super Regional Team
- All-Louisiana First Team

**BIANKA BELL**

- USA Softball Collegiate National Player of the Year Top 50 Watch List
- LSWA Player of the Month [February]
- LSWA Player of the Week [03/09, 03/16, 03/23]
- SEC Player of the Week [03/16, 03/23]
- Louisville Slugger/NFCA National Co-Player of the Week [03/17]
- USA Softball Player of the Week [03/17]
- espnW Player of the Week [03/18]
- USA Softball Collegiate National Player of the Year Top 25 List [04/08]
- USA Softball Senior Women's National Team Selection
- First Team All-SEC
- NFCA All-South Region First Team
- NFCA All-America First Team
- All-Louisiana First Team
- Louisiana Hitter of the Year

**BAYLEE CORBELLO**

- LSWA Pitcher of the Week [03/09]

**EMILY GRIGGS**

- SEC All-Freshman Team
- All-Louisiana Honorable Mention

**CARLEY HOOVER**

- SEC Freshman of the Week [03/23, 04/06]
- LSWA Pitcher of the Week [04/06, 05/04]
- NFCA DI National Freshman of the Year Award Top 25 Finalist
- SEC Pitcher of the Week [05/04]
- First Team All-SEC
- SEC All-Freshman Team
- NFCA DI National Freshman of the Year Award Top 10 Finalist
- NFCA All-South Region First Team
- 2015 NCAA All-Baton Rouge Regional Team
- 2015 NCAA Baton Rouge Regional MVP
- 2015 NCAA Baton Rouge Super Regional Team
- NFCA All-America Third Team
- All-Louisiana First Team
- Louisiana Pitcher of the Year

**BAILEY LANDRY****SAHVANNA JAQUISH**

- SEC Player of the Week [02/23, 04/13]
- College Sports Madness National Player of the Week [02/23]
- LSWA Co-Player of the Week [04/13]
- First Team All-SEC
- NFCA All-South Region First Team
- 2015 All-Baton Rouge Super Regional Team
- NFCA All-America Second Team
- All-Louisiana First Team

**KELLSI KLOSS**

- First Team All-SEC
- NFCA All-South Region Third Team
- All-Louisiana Honorable Mention

**BAILEY LANDRY**

- SEC Co-Player of the Week [04/06]
- Second Team All-SEC
- NFCA All-South Region First Team
- 2015 NCAA All-Baton Rouge Regional Team
- 2015 NCAA All-Baton Rouge Super Regional Team
- NFCA All-America Second Team
- All-Louisiana First Team

**CONSTANCE QUINN**

- 2015 NCAA All-Baton Rouge Super Regional Team

**KELSEE SELMAN**

- LSWA Pitcher of the Week [03/16]

**SANDRA SIMMONS**

- SEC All-Defensive Team
- SEC Community Service Team
- 2015 NCAA All-Baton Rouge Super Regional Team
- 2015 NCAA Baton Rouge Super Regional MVP

**DYLAN SUPAK**

- CoSIDA Academic All-District First Team
- CoSIDA Academic All-America Second Team
- NCAA Elite 89 Award

**ALLIE WALLJASPER**

- SEC Freshman of the Week [02/16, 04/20]
- LSWA Pitcher of the Month [February]
- NFCA DI National Freshman of the Year Award Top 25 Finalist
- NFCA All-South Region Second Team
- 2015 NCAA All-Baton Rouge Regional Team
- 2015 NCAA All-Baton Rouge Super Regional Team
- NFCA All-America Third Team
- All-Louisiana Second Team





KELLSI KLOSS

## 2015 SEC STANDINGS

TEAM	SEC	PCT.	OVERALL	PCT.
Florida#	18-5	.783	60-7	.896
Auburn!	18-6	.750	56-11	.836
Alabama	17-7	.708	48-15	.762
LSU	15-9	.625	52-14	.788
Tennessee	15-9	.625	47-17	.734
Georgiaa	14-9	.609	44-17	.721
Missouri	14-10	.583	42-16	.724
Texas AGM	12-12	.500	40-20	.667
South Carolina	10-14	.417	38-22	.633
Mississippi State	10-14	.417	36-21	.632
Ole Miss	6-18	.250	30-25	.545
Kentucky	5-19	.208	32-26	.552
Arkansas	1-23	.042	16-37	.302

(#) - SEC Regular Season Champion; (!) - SEC Champion; (\$) - National Champion.

## SEC SOFTBALL AWARDS

Player of the Year: Kelsey Stewart, Florida  
 Pitcher of the Year: Lauren Haeger, Florida  
 Freshman of the Year: Alexis Osorio, Alabama  
 Scholar-Athlete of the Year: Haylie McCleney, Alabama; Devin Wallace, Arkansas  
 Coach of the Year: Clint Meyers, Auburn

## FIRST TEAM

P - Lauren Haeger, Florida  
 P - Alexis Osorio, Alabama  
 P - Carley Hoover, LSU  
 IF - Kelsey Stewart, Florida  
 IF - Emily Carosone, Auburn  
 IF - Bianca Bell, LSU  
 IF - Alex Hugo, Georgia  
 IF - Kasey Cooper, Auburn  
 OF - Haylie McCleney, Alabama  
 OF - Alaynie Page, South Carolina  
 OF - Emily Crane, Missouri  
 OF - Kirsti Merritt, Florida  
 C - Kellsy Kloss, LSU  
 DP/U - Savannah Jaquish, LSU

## SECOND TEAM

P - Chelsea Wilkinson, Georgia  
 P - Tori Finucane, Missouri  
 IF - Marisa Runyon, Alabama  
 IF - Sami Fagan, Missouri  
 IF - Demi Turner, Alabama  
 IF - Tori Vidales, Texas AGM  
 IF - Jade Rhodes, Auburn  
 OF - Tiffany Howard, Auburn  
 OF - Bailey Landry, LSU  
 OF - A.J. Andrews, LSU  
 OF - Sydni Emanuel, Georgia  
 C - Annie Aldrete, Tennessee  
 DP/U - Tina Iosefa, Georgia

## ALL-FRESHMAN TEAM

P - Alexis Osorio, Alabama  
 P - Carley Hoover, LSU  
 P - Aleshia Ocasio, Florida  
 P - Paige Lowary, Missouri  
 IF - Tori Vidales, Texas AGM  
 IF - Demi Turner, Alabama  
 IF - Amanda Sanchez, Missouri  
 IF - Meghan Gregg, Tennessee  
 IF - Scarlet McSwain, Tennessee  
 OF - Nicole DeWitt, Florida  
 OF - Cortni Emanuel, Georgia  
 OF - Emily Griggs, LSU  
 OF - Elantra Cox, Ole Miss  
 C - Ashley Walters, Texas AGM  
 DP/U - Tiara Duffy, South Carolina

## ALL-DEFENSIVE TEAM

SEC All-Defensive  
 P - Rainey Gaffin, Tennessee  
 C - Griffin Joiner, Kentucky  
 1B - Sandra Simmons, LSU  
 2B - Emily Carosone, Auburn  
 2B - Kelsey Stewart, Florida  
 SS - Kathlyn Medina, Florida  
 3B - Kasey Cooper, Auburn  
 LF - Tiffany Howard, Auburn  
 CF - Haylie McCleney, Alabama  
 RF - Emily Crane, Missouri

## ALL-TOURNAMENT TEAM

Emily Carosone, Auburn  
 Kasey Cooper, Auburn  
 Haley Fagan, Auburn  
 Marcy Harper, Auburn  
 Erin Gabriel, Tennessee  
 Megan Geer, Tennessee  
 Meghan Gregg, Tennessee  
 Alexis Osorio, Alabama  
 Marisa Runyon, Alabama  
 Kirsti Merritt, Florida  
 Kelsey Stewart, Florida  
 MVP - Emily Carosone, Auburn

## LSU IN THE SEC STATISTICS

## TEAM STATS - OFFENSE

Batting Average	.335	3rd
Slugging Percentage	.523	5th
On-Base Percentage	.425	4th
Runs Scored	428	4th
Hits	565	2nd
RBIs	392	2nd
Doubles	89	4th
Triples	22	1st
Home Runs	62	6th
Total Bases	884	3rd
Plate Appearances	2027	3rd
At Bats	1869	2nd
Walks	258	6th
Hit by Pitch	26	T-11th
Strikeouts	241	11th
Sacrifice Bunts	26	7th
Sacrifice Flies	25	2nd
Stolen Bases	67	7th

## INDIVIDUAL STATS - OFFENSE

Batting Average	Bailey Landry	.426	5th
Batting Average	Bianka Bell	.415	8th
Slugging Percentage	Bianka Bell	.790	4th
Slugging Percentage	Sahvanna Jaquish	.641	15th
On-Base Percentage	Bianka Bell	.500	T-7th
On-Base Percentage	Bailey Landry	.485	15th
Runs Scored	Bianka Bell	70	4th
Runs Scored	A.J. Andrews	65	6th
Hits	Bailey Landry	89	2nd
Hits	Bianka Bell	85	T-4th
Hits	A.J. Andrews	67	14th
RBI	Sahvanna Jaquish	76	3rd
RBI	Bianka Bell	73	T-4th
Doubles	Bianka Bell	19	T-1st
Doubles	Bailey Landry	14	T-6th
Triples	A.J. Andrews	8	T-2nd
Triples	Bailey Landry	5	T-6th
Triples	Sandra Simmons	3	T-12th
Home Runs	Bianka Bell	18	T-6th
Home Runs	Sahvanna Jaquish	17	T-9th
Total Bases	Bianka Bell	162	1st
Total Bases	Sahvanna Jaquish	125	10th
Walks	A.J. Andrews	47	4th
Sacrifice Bunts	Sandra Simmons	7	T-8th
Sacrifice Flies	Sahvanna Jaquish	8	1st
Sacrifice Flies	A.J. Andrews	7	T-2nd
Stolen Bases	A.J. Andrews	25	9th

## TEAM STATS - PITCHING &amp; FIELDING

ERA	1.84	2nd
Opponent Batting Average	.211	4th
Innings Pitched	421.2	3rd
Strikeouts	414	2nd
Strikeouts Looking	104	4th
Wins	52	3rd
Losses	14	11th
Saves	6	4th
Runners Picked Off	1	T-2nd
Hits Allowed	336	4th
Runs Allowed	151	3rd
Earned Runs Allowed	111	2nd
Walks Allowed	147	4th
Doubles Allowed	25	1st
Triples Allowed	4	T-4th
Home Runs Allowed	31	3rd
Wild Pitches	24	7th
Hit Batters	27	12th
Fielding Percentage	.959	10th
Chances	1713	6th
Putouts	1265	3rd
Assists	378	12th
Errors	70	4th
Double Plays	16	T-9th
Passed Balls	6	T-9th

## INDIVIDUAL STATS - PITCHING &amp; FIELDING

Earned Run Average	Carley Hoover	1.78	4th
Earned Run Average	Allie Walljasper	1.83	6th
Opp. Batting Average	Carley Hoover	.217	9th
Opp. Batting Average	Allie Walljasper	.224	12th
Innings Pitched	Carley Hoover	169.0	9th
Batters Struck Out	Carley Hoover	174	7th
Batters S/O Looking	Carley Hoover	51	6th
Wins	Carley Hoover	18	T-9th
Saves	Carley Hoover	5	T-1st
Games Finished	Carley Hoover	12	T-11th
Hits Allowed	Allie Walljasper	113	T-13
Runs Allowed	Carley Hoover	51	T-8th
Runs Allowed	Allie Walljasper	56	11th
Earned Runs Allowed	Allie Walljasper	34	4th
Earned Runs Allowed	Carley Hoover	43	T-9th
Walks Allowed	Allie Walljasper	30	3rd
Doubles Allowed	Allie Walljasper	5	T-1st
Triples Allowed	Carley Hoover	1	T-6th
Home Runs Allowed	Allie Walljasper	8	T-8th
Home Runs Allowed	Carley Hoover	12	T-14th
Chances	Sandra Simmons	354	11th
Chances	Kellsie Kloss	347	12th
Putouts	Sandra Simmons	333	10th
Putouts	Kellsie Kloss	326	11th
Fielding Double Plays	Sandra Simmons	12	T-12th
Passed Balls	Kellsie Kloss	6	10th
Errors	Constance Quinn	16	T-3rd

## LSU IN THE NCAA

## TOP 100 FINAL STATISTICS

## TEAM STATS

Batting Average	.335	19th
Earned Run Average	1.84	9th
Scoring	6.48	23rd
Win-Loss Percentage	.788	13th
Home Runs Per Game	.94	72nd
Doubles Per Game	1.35	91st
Triples Per Game	.33	6th
Slugging Percentage	.523	25th
On Base Percentage	.425	17th

## INDIVIDUAL STATS

Batting Average	Bailey Landry	.426	53rd
Batting Average	Bianka Bell	.415	75th
Home Runs Per Game	Bianka Bell	.27	78th
RBI Per Game	Sahvanna Jaquish	1.15	27th
RBI Per Game	Bianka Bell	1.11	41st
Doubles Per Game	Bianka Bell	.29	92nd
Triples Per Game	A.J. Andrews	.12	17th
Triples Per Game	Bailey Landry	.08	78th
Earned Run Average	Carley Hoover	1.78	27th
Earned Run Average	Allie Walljasper	1.83	29th
Strikeouts Per 7 Innings	Carley Hoover	7.2	69th
Saves	Carley Hoover	5.0	20th
Walks	A.J. Andrews	.71	50th
Slugging Percentage	Bianka Bell	.79	44th
Runs Per Game	Bianka Bell	1.06	29
Runs Per Game	A.J. Andrews	.98	58th
Walks Per 7 Innings	Allie Walljasper	1.61	58th
Hits Allowed Per 7 Innings	Carley Hoover	5.72	70th
Hits Allowed Per 7 Innings	Allie Walljasper	6.07	96th
Home Runs	Bianka Bell	18	34th
Home Runs	Sahvanna Jaquish	17	44th
Triples	A.J. Andrews	8	4th
Triples	Bailey Landry	5	26th
On-Base Percentage	Bianka Bell	.50	78th
Sacrifice Flies	Sahvanna Jaquish	8	2nd
Sacrifice Flies	A.J. Andrews	7	5th
RBIs	Sahvanna Jaquish	76	6th
RBIs	Bianka Bell	73	10th



**NFCA FIRST-TEAM ALL-AMERICA**

2015	Bianka Bell	Infield
2013	Rachele Fico	Pitcher
2012	Rachele Fico	Pitcher
2010	Kirsten Shortridge	Outfield
2007	Killian Roessner	Catcher
2002	Britni Sneed	Pitcher
2001	Britni Sneed	Pitcher
2000	Ashlee Ducote	Third Base
2000	Stephanie Hastings	Second Base
1999	Ashlee Ducote	Third Base

**NFCA SECOND-TEAM ALL-AMERICANS**

2015	Sahvanna Jaquish	Designated Player
2015	Bailey Landry	Outfield
2014	Sahvanna Jaquish	Designated Player
2004	LaDonia Hughes	Outfield
2004	Kristin Schmidt	At-Large
2002	Trena Peel	Outfield
2000	Britni Sneed	Pitcher

**NFCA THIRD-TEAM ALL-AMERICANS**

2015	Carley Hoover	Pitcher
2015	Allie Walljasper	Pitcher
2013	A.J. Andrews	Outfield
2011	Brittany Mack	Pitcher
2009	Kirsten Shortridge	Outfield
2007	Leslie Klein	Outfield
2006	Leslie Klein	At-Large
2006	Emily Turner	Pitcher
2004	Leslie Klein	Outfield
2003	Kristin Schmidt	Pitcher
2000	Tara Asbill	Shortstop
1998	Jodi Otten	Second Base

**EASTON FIRST-TEAM ALL-AMERICANS**

2007	Killian Roessner	Catcher
2004	LaDonia Hughes	Outfield
2004	Kristin Schmidt	Pitcher
2002	Britni Sneed	Pitcher
2002	Trena Peel	Outfield
2001	Britni Sneed	Pitcher

**EASTON SECOND-TEAM ALL-AMERICANS**

2009	Kirsten Shortridge	Outfield
2007	Leslie Klein	Outfield
2006	Lauren Castle	Designated Player
2006	Leslie Klein	Outfield
2006	Emily Turner	Pitcher
2005	Lauren Castle	At-Large
2004	Leigh Ann Danos	Catcher
2004	Leslie Klein	Outfield
2003	Kristin Schmidt	Pitcher
2001	Trena Peel	Outfield
2001	Stephanie Hastings	Shortstop

**EASTON THIRD-TEAM ALL-AMERICANS**

2005	Stephanie Hill	First Base
2004	Lauren Castle	Outfield
2001	Dee Douglas	Outfield

**STRENGTH & CONDITIONING ALL- AMERICANS**

1998, 1999, 2000	Stacey Newton
------------------	---------------

**ACADEMIC ALL-AMERICANS**

2015	Dylan Supak	Second Team
2007	Dee Dee Henderson	Third Team
2006	Stephanie Hill	First Team
2005	Stephanie Hill	First Team
2000	Tara Asbill	Third Team

**DIAMOND SPORTS CATCHER OF THE YEAR**

2007	Killian Roessner
------	------------------

**NFCA PLAYER OF THE WEEK**

2015	Bianka Bell	March 17
2015	A.J. Andrews	March 3
2013	Rachele Fico	April 30
2009	Rachel Mitchell	March 24
2007	Emily Turner	May 2
2004	Kristin Schmidt	March 3
2002	Britni Sneed	April 24
2002	Trena Peel	March 27

**USA SOFTBALL PLAYER OF THE WEEK**

2015	Bianka Bell	March 17
2015	A.J. Andrews	March 3
2011	Anissa Young	April 12
2010	Kirsten Shortridge	March 16
2007	Emily Turner	May 1
2006	Emily Turner	April 18
2004	Kristin Schmidt	March 4

**ESPNW SOFTBALL PLAYER OF THE WEEK**

2015	Bianka Bell	March 18
2015	A.J. Andrews	March 4



**CAMILLE HARRIS**

## WCWS MVP

2004 Kristin Schmidt

## WCWS ALL-TOURNAMENT TEAM

2004 Camille Harris  
2004 Kristin Schmidt  
2001 Britni Sneed  
2001 Julie Wiese

## NCAA SUPER REGIONAL MVP

2015 Sandra Simmons

2012 Rachele Fico

## NCAA ALL-SUPER REGIONAL TEAM

2015 A.J. Andrews  
2015 Carley Hoover  
2015 Savannah Jaquish  
2015 Bailey Landry  
2015 Constance Quinn  
2015 Sandra Simmons  
2015 Allie Walljasper  
2012 Ashley Applegate  
2012 Allison Falcon  
2012 Rachele Fico  
2012 Simone Heyward  
2012 Brittany Mack  
2012 Morgan Russell  
2007 Quinlan Duhon  
2007 Kristen Hobbs  
2007 Rachel Mitchell  
2007 Emily Turner

## NCAA REGIONAL MVP

2015 Carley Hoover  
2012 Rachele Fico  
2007 Rachel Mitchell  
2004 Kristin Schmidt  
2001 Britni Sneed

## NCAA ALL-REGIONAL TEAM

2015 A.J. Andrews  
2015 Carley Hoover  
2015 Bailey Landry  
2015 Allie Walljasper  
2013 Ashley Czechner  
2013 Rachele Fico  
2013 Sandra Simmons  
2012 Allison Falcon  
2012 Rachele Fico  
2012 Simone Heyward  
2012 Brittany Mack  
2011 Rachele Fico  
2011 Ashley Langoni  
2011 Brittany Mack  
2010 Rachele Fico  
2010 Kirsten Shortridge



**SIMONE HEYWARD**

2009 Ashley Langoni  
2009 Kirsten Shortridge  
2007 Quinlan Duhon  
2007 Dani Hofer  
2007 Andrea Smith  
2007 Vanessa Soto  
2007 Emily Turner  
2004 Lauren Castle  
2004 Camille Harris  
2004 Leslie Klein  
2003 Blair Smith  
2002 Tessa Lynam  
2002 Aleshia Perry  
2002 Britni Sneed  
2001 Christy Connor  
2001 Dee Douglas  
2001 Stephanie Hastings  
2001 Trena Peel  
2001 Britni Sneed  
2000 Dee Douglas  
2000 Shaunte' Fremin  
2000 Stephanie Hastings  
2000 Ashley Lewis  
2000 Stacey Newton  
2000 Britni Sneed  
1999 Dee Douglas  
1999 Ashlee Ducote  
1999 Shaunte' Fremin  
1998 Tara Asbill  
1998 Stephanie Hastings  
1998 Brandi Landry  
1998 Jodi Otten

## NFCA ALL-SOUTH REGION FIRST TEAM

2015 A.J. Andrews Outfield  
2015 **Bianka Bell** Shortstop  
2015 **Carley Hoover** Pitcher  
2015 **Savannah Jaquish** Designated Player  
2015 **Bailey Landry** Outfield  
2014 **Bianka Bell** Shortstop  
2014 **Savannah Jaquish** Designated Player  
2013 Rachele Fico Pitcher  
2013 A.J. Andrews Outfield  
2012 Rachele Fico Pitcher  
2011 Brittany Mack Pitcher  
2010 Rachele Fico Pitcher  
2010 Kirsten Shortridge Outfield  
2010 Anissa Young First Base  
2009 Jazz Jackson Outfield  
2009 Juliana Santos Shortstop  
2009 Kirsten Shortridge Outfield  
2009 Cody Trahan Pitcher  
2007 Killian Roessner Catcher  
2006 Vanessa Soto Second Base  
2005 Lauren Castle Designated Player  
2004 Lauren Castle Designated Player



**RACHEL MITCHELL**

2004 Lauren Delahoussaye Shortstop  
2004 LaDonia Hughes Outfield  
2003 Kristin Schmidt Pitcher  
2002 Trena Peel Outfield  
2002 Britni Sneed Pitcher  
2001 Britni Sneed Pitcher  
2000 Ashlee Ducote Third Base  
2000 Stephanie Hastings Second Base  
2000 Britni Sneed Pitcher  
1999 Ashlee Ducote Third Base  
1999 Ashley Lewis Pitcher  
1998 Stephanie Hastings Utility  
1998 Brandi Landry Pitcher

## NFCA ALL-SOUTH REGION SECOND TEAM

2015 **Allie Walljasper** Pitcher  
2014 A.J. Andrews Outfield  
2014 Allison Falcon Second Base  
2013 **Bianka Bell** Shortstop  
2012 Brittany Mack Pitcher  
2011 Anissa Young First Base  
2010 Rachel Mitchell Outfield  
2010 Cody Trahan Pitcher  
2008 Rachel Mitchell Outfield  
2008 Shannon Stein Second Base  
2007 Dani Hofer Pitcher  
2007 Jazz Jackson Outfield  
2007 Leslie Klein Outfield  
2007 Emily Turner Pitcher  
2006 Leslie Klein Outfield  
2006 Emily Turner Pitcher  
2005 Camille Harris Outfield  
2004 Stephanie Hill First Base  
2004 Leslie Klein Outfield  
2004 Kristin Schmidt Pitcher  
2002 April Janzen Infield  
2002 Kristin Schmidt Pitcher  
2001 Stephanie Hastings Shortstop  
2001 Trena Peel Outfield  
2000 Tara Asbill Shortstop  
2000 Ashley Lewis Pitcher  
1999 Dee Douglas Outfield  
1998 Tara Asbill Shortstop  
1998 Dee Douglas Outfield  
1998 Sarah KnifeChief Pitcher  
1997 Ashlee Ducote Third Base  
1997 Tyra Perry Outfield





BRITNI SNEED

**SEC PLAYER OF THE YEAR**

2002 Trena Peel

**SEC PITCHER OF THE YEAR**

2002 Britni Sneed

**SEC PLAYER OF THE YEAR (BEFORE 2002)**

2001 Britni Sneed

2000 Ashlee Ducote

**SEC FRESHMAN OF THE YEAR**

2013 Bianka Bell

2010 Rachele Fico

**ALL-SEC FIRST TEAM**

2015	Bianka Bell	Infield
2015	Carley Hoover	Pitcher
2015	Sahvanna Jaquish	Designated Player
2015	Kellsie Kloss	Infield
2014	Sahvanna Jaquish	Designated Player
2013	A.J. Andrews	Outfield
2011	Brittany Mack	Pitcher
2010	Kirsten Shortridge	Outfield
2009	Kirsten Shortridge	Outfield
2008	Rachel Mitchell	Outfield
2007	Dani Hofer	Pitcher
2006	Leslie Klein	Outfield
2006	Emily Turner	Pitcher
2004	LaDonia Hughes	Outfield
2004	Leslie Klein	Outfield

2004	Kristin Schmidt	Pitcher
2002	Britni Sneed	Pitcher
2002	Christy Connor	Infield
2002	Trena Peel	Outfield
2001	Britni Sneed	Pitcher
2001	Stephanie Hastings	Infield
2000	Britni Sneed	Pitcher
2000	Ashlee Ducote	Infield
2000	Stephanie Hastings	Infield
2000	Tara Asbill	Infield
1999	Ashley Lewis	Pitcher
1999	Britni Sneed	Pitcher
1999	Tara Asbill	Infield
1999	Ashlee Ducote	Infield
1999	Trena Peel	Outfield
1999	Dee Douglas	Outfield
1998	Tara Asbill	Infield
1998	Stephanie Hastings	Utility
1998	Sarah KnifeChief	Pitcher
1998	Stacey Newton	Outfield
1998	Jodi Otten	Infield
1997	Tara Asbill	Infield

**ALL-SEC SECOND TEAM**

2015	A.J. Andrews	Outfield
2015	Bailey Landry	Outfield
2014	A.J. Andrews	Outfield
2013	Jacee Blades	Outfield
2013	Rachele Fico	Pitcher

2012	Rachele Fico	Pitcher
2011	Anissa Young	Infield
2010	Rachele Fico	Pitcher
2010	Rachel Mitchell	Outfield
2009	Jazz Jackson	Outfield
2008	Cody Trahan	Pitcher
2008	Quinlan Duhon	Outfield
2007	Jazz Jackson	Outfield
2007	Leslie Klein	Outfield
2007	Killian Roessner	Catcher
2005	Camille Harris	Outfield
2005	Emily Turner	Pitcher
2004	Lauren Castle	DP/Utility
2004	Leigh Ann Danos	Catcher
2004	Lauren Delahoussaye	Shortstop
2004	Julie Wiese	Third Base
2003	Kristin Schmidt	Pitcher
2003	Christy Connor	Infield
2003	Tessa Lynam	DP/Utility
2003	Camille Harris	Outfield
2002	Kristin Schmidt	Pitcher
2002	April Janzen	Infield
2002	Erin Johnson	Outfield
2001	Christy Connor	Infield
2001	Trena Peel	Outfield
2001	Dee Douglas	Outfield
2000	Ashley Lewis	Pitcher
2000	Shaunte' Fremin	Infield
2000	Stacey Newton	Outfield
1998	Brandi Landry	Pitcher
1998	Tyra Perry	DP/Utility
1997	Ashlee Ducote	Infield
1997	Sarah KnifeChief	Pitcher
1997	Stacey Newton	Outfield

**SEC ALL-FRESHMAN TEAM**

2015	Carley Hoover	Pitcher
2015	Emily Griggs	Outfield
2014	Baylee Corbello	Pitcher
2014	Bailey Landry	Outfield
2014	Sahvanna Jaquish	Designated Player
2013	Bianka Bell	Infield
2013	Kellsie Kloss	Catcher
2012	A.J. Andrews	Outfield
2011	Simone Heyward	Outfield
2010	Rachele Fico	Pitcher
2009	Juliana Santos	Infield
2007	Jazz Jackson	Outfield
2007	Rachel Mitchell	Outfield
2006	Dani Hofer	Pitcher
2004	Leslie Klein	Outfield
2004	Emily Turner	Pitcher

**SEC ALL-DEFENSIVE TEAM**

2015	Sandra Simmons	First Base
2012	Ashley Langoni	Left Field
2010	Rachele Fico	Pitcher



LADONIA HUGHES



LESLIE KLEIN



TRENA PEEL

2010	Jessica Mouse	Third Base
2010	Rachel Mitchell	Outfield
2010	Kirsten Shortridge	Outfield

**SEC TOURNAMENT MVP**

2007	Dani Hofer	Pitcher
2004	Kristin Schmidt	Pitcher
2003	Kristin Schmidt	Pitcher
2002	Britni Sneed	Pitcher
2001	Britni Sneed	Pitcher
1999	Ashley Lewis	Pitcher

**SEC ALL-TOURNAMENT TEAM**

2014	Ashley Czechner	Pitcher
<b>2014</b>	<b>Bailey Landry</b>	<b>Outfield</b>
2010	Jessica Mouse	Infield
2010	Kirsten Shortridge	Outfield
2010	Cody Trahan	Pitcher
2008	Quinlan Duhon	Outfield
2008	Shannon Stein	Infield
2007	Leslie Klein	Outfield
2007	Rachel Mitchell	Outfield
2007	Shannon Stein	Second Base
2006	Lauren Delahoussaye	Third Base
2006	Killian Roessner	Catcher
2006	Vanessa Soto	Second Base
2006	Emily Turner	Pitcher
2005	Stephanie Hill	First Base
2004	Leslie Klein	Outfield
2003	Christy Connor	First Base
2002	Christy Connor	First Base
2002	Trena Peel	Outfield
2001	Christy Connor	First Base
2001	Stephanie Hastings	Shortstop
2001	Dee Douglas	Outfield
2000	Britni Sneed	Pitcher
2000	Stephanie Hastings	Second Base
2000	Dee Douglas	Outfield
2000	Ashley Lewis	Designated Player
1999	Ashley Lewis	Pitcher
1999	Shaunte' Fremin	First Base
1999	Tara Asbill	Shortstop
1999	Dee Douglas	Outfield
1998	Dee Douglas	Outfield
1998	Jodi Otten	Second Base
1997	Tyra Perry	Outfield

**SEC PLAYER OF THE WEEK**

<b>2015</b>	<b>Bailey Landry</b>	<b>April 6</b>
2015	A.J. Andrews	March 2
<b>2015</b>	<b>Bianka Bell</b>	<b>March 16, March 23</b>
<b>2015</b>	<b>Sahvanna Jaquish</b>	<b>Feb. 23, April 13</b>
2014	Allison Falcon	April 7
2011	Anissa Young	April 12
2010	Kirsten Shortridge	May 3
2010	Jessica Mouse	April 26
2010	Kirsten Shortridge	March 15



KRISTIN SCHMIDT



ASHLEE DUCOTE

2009	Rachel Mitchell	March 23
2008	Quinlan Duhon	May 5
2008	Rachel Mitchell	April 28
2008	Killian Roessner	March 17
2007	Andrea Smith	March 26
2007	Leslie Klein	March 19
2007	Killian Roessner	March 5
2006	Vanessa Soto	March 7
2004	Lauren Castle	March 1
2003	Julie Wiese	Feb. 17, April 21
2002	Trena Peel	March 25
2001	Megann Steege	March 19
2000	Shaunte' Fremin	April 10
2000	Ashlee Ducote	March 27
2000	Stephanie Hastings	March 20
2000	Ashley Lewis	Feb. 28
1999	Ashlee Ducote	March 23
1999	Trena Peel	Feb. 16
1998	Tyra Perry	April 14
1998	Sarah KnifeChief	March 31
1997	Sarah KnifeChief	April 1

**SEC PITCHER OF THE WEEK**

<b>2015</b>	<b>Carley Hoover</b>	<b>May 04</b>
2014	Kelsee Selman	March 3
2013	Rachele Fico	Feb. 11, March 11
2012	Brittany Mack	March 26
2011	Brittany Mack	March 7, April 11, April 25
2010	Rachele Fico	April 19, April 26
2010	Cody Trahan	March 22



KIRSTEN SHORTRIDGE

2007	Emily Turner	April 2, April 23
2007	Dani Hofer	Feb. 26, March 12
2006	Emily Turner	April 17
2005	Emily Turner	April 18
2004	Kristin Schmidt	March 15, April 19
2004	Kristin Schmidt	May 3
2003	Kristin Schmidt	March 10
2002	Britni Sneed	April 1, April 29
2002	Britni Sneed	March 11, March 18
2001	Britni Sneed	Feb. 12, March 12
2001	Britni Sneed	April 9
2000	Britni Sneed	April 3 & 17, May 1
2000	Ashley Lewis	March 13

**SEC FRESHMAN OF THE WEEK**

<b>2015</b>	<b>Carley Hoover</b>	<b>March 23, April 6</b>
<b>2015</b>	<b>Allie Walljasper</b>	<b>Feb. 16, April 20</b>
<b>2014</b>	<b>Sahvanna Jaquish</b>	<b>April 21</b>
<b>2014</b>	<b>Baylee Corbello</b>	<b>Feb. 10</b>
<b>2013</b>	<b>Bianka Bell</b>	<b>April 1, April 8</b>
2011	Simone Heyward	May 9
2010	Rachele Fico	March 22
2009	Juliana Santos	April 13
2007	Jazz Jackson	April 23
2006	Dani Hofer	Feb. 20



EMILY TURNER





YVETTE GIROUARD

**LOUISIANA PLAYER OF THE YEAR  
(BEFORE 2003)**

2002	Britni Sneed	Pitcher
2001	Britni Sneed	Pitcher
2000	Ashlee Ducote	Third Base
1998	Jodi Otten	Second Base

**LOUISIANA PITCHER OF THE YEAR**

2015	Carley Hoover	Pitcher
2012	Rachele Fico	Pitcher
2007	Dani Hofer	Pitcher
2006	Emily Turner	Pitcher

**LOUISIANA HITTER OF THE YEAR**

2015	Bianka Bell	Shortstop
2010	Kirsten Shortridge	Outfield
2007	Leslie Klein	Outfield
2004	LaDonia Hughes	Outfield

**LOUISIANA FRESHMAN OF THE YEAR**

2014	Sahvanna Jaquish	Designated Player
2013	Bianka Bell	Infield
2010	Rachele Fico	Pitcher

**LOUISIANA NEWCOMER OF THE YEAR**

2013	Ashley Czechner	Pitcher
2009	Kirsten Shortridge	Outfield

2003	LaDonia Hughes	Outfield
2001	Christy Connor	First Base
1999	Ashley Lewis	Pitcher
1997	Jodi Otten	Second Base

**LOUISIANA COACH OF THE YEAR**

2015	Beth Torina	
2011	Yvette Girouard	
2007	Yvette Girouard	
2006	Yvette Girouard	
2002	Yvette Girouard	
2001	Yvette Girouard	

**ALL-LOUISIANA FIRST TEAM**

2015	A.J. Andrews	Outfield
2015	Bianka Bell	Shortstop
2015	Carley Hoover	Pitcher
2015	Sahvanna Jaquish	Designated Player
2015	Bailey Landry	Outfield
2014	A.J. Andrews	Outfield
2014	Bianka Bell	Shortstop
2014	Sahvanna Jaquish	Designated Player
2014	Sandra Simmons	First Base
2013	A.J. Andrews	Outfield
2013	Bianka Bell	Shortstop
2013	Rachele Fico	Pitcher
2012	Rachele Fico	Pitcher

2012	Ashley Langoni	Outfield
2011	Brittany Mack	Pitcher
2010	Rachele Fico	Pitcher
2010	Kirsten Shortridge	Outfield
2009	Kirsten Shortridge	Outfield
2009	Cody Trahan	Pitcher
2008	Rachel Mitchell	Outfield
2008	Dani Hofer	Pitcher
2007	Dee Dee Henderson	Designated Player
2007	Dani Hofer	Pitcher
2007	Jazz Jackson	Outfield
2007	Leslie Klein	Outfield
2007	Killian Roessner	Catcher
2007	Emily Turner	Pitcher
2006	Lauren Castle	Designated Player
2006	Leslie Klein	Outfield
2006	Vanessa Soto	Second Base
2006	Emily Turner	Pitcher
2005	Lauren Castle	Designated Player
2005	Camille Harris	Outfield
2004	Lauren Castle	Designated Player
2004	Lauren Delahoussaye	Shortstop
2004	Stephanie Hill	First Base
2004	LaDonia Hughes	Outfield
2004	Leslie Klein	Outfield
2004	Kristin Schmidt	Pitcher
2004	Julie Wiese	Third Base
2003	Christy Connor	First Base
2003	Camille Harris	Outfield
2003	Tessa Lynam	Utility
2003	Kristin Schmidt	Pitcher
2002	Leigh Ann Danos	Utility
2002	Tessa Lynam	Designated Player
2002	Trena Peel	Outfield
2002	Britni Sneed	Pitcher
2001	Dee Douglas	Outfield
2001	Trena Peel	Outfield
2001	Britni Sneed	Pitcher
2000	Tara Asbill	Shortstop
2000	Dee Douglas	Outfield
2000	Ashlee Ducote	Third Base
2000	Stephanie Hastings	Second Base
2000	Britni Sneed	Pitcher
1999	Tara Asbill	Shortstop
1999	Dee Douglas	Outfield
1999	Ashlee Ducote	Third Base
1999	Ashley Lewis	Pitcher
1999	Britni Sneed	Pitcher
1998	Tara Asbill	Shortstop
1998	Sarah KnifeChief	Pitcher
1998	Brandi Landry	Pitcher



CHRISTY CONNER



LAUREN CASTLE



LAUREN DELAHOUSSEY

1998	Stacey Newton	Outfield
1998	Jodi Otten	Second Base
1998	Tyra Perry	Outfield
1997	Ashlee Ducote	Third Base
1997	Jodi Otten	Second Base
1997	Tyra Perry	Outfield

**ALL-LOUISIANA SECOND TEAM**

<b>2015</b>	<b>Allie Walljasper</b>	<b>Pitcher</b>
<b>2014</b>	<b>Baylee Corbello</b>	<b>Pitcher</b>
2014	Allison Falcon	Second Base
2013	Jacee Blades	Outfield
2013	Allison Falcon	Second Base
2012	Brittany Mack	Pitcher
2011	Simone Heyward	Outfield
2011	Tammy Wray	Third Base
2011	Anissa Young	First Base
2010	Ashley Applegate	Designated Player
2010	Rachel Mitchell	Outfield
2010	Cody Trahan	Pitcher
2010	Anissa Young	First Base
2009	Rachel Mitchell	Outfield
2008	Shannon Stein	Second Base
2008	Quinlan Duhon	Outfield
2008	Dee Dee Henderson	Designated Player
2006	Stephanie Hill	First Base
2006	Dani Hofer	Pitcher
2005	Stephanie Hill	First Base
2005	Vanessa Soto	Second Base
2005	Emily Turner	Pitcher
2004	Leigh Ann Danos	Catcher
2004	Camille Harris	Outfield
2003	LaDonia Hughes	Outfield
2003	Julie Wiese	Third Base
2002	April Janzen	Second Base
2002	Kristin Schmidt	Pitcher
2001	Stephanie Hastings	Shortstop
2001	April Janzen	Second Base
2001	Ashley Lewis	Pitcher
2001	Jennifer Schuelke	Catcher
2000	Ashley Lewis	Pitcher
1999	April Janzen	Infield
1999	Trena Peel	Outfield
1998	Dee Douglas	Outfield
1998	Ashlee Ducote	Third Base
1998	Stephanie Hastings	Second Base
1998	Trisha Ward	Outfield
1997	Sarah KnifeChief	Pitcher

**ALL-LOUISIANA HONORABLE MENTION**

<b>2015</b>	<b>Kellsy Kloss</b>	<b>Catcher</b>
<b>2015</b>	<b>Emily Griggs</b>	<b>Outfield</b>
<b>2014</b>	<b>Kellsy Kloss</b>	<b>Catcher</b>
<b>2014</b>	<b>Bailey Landry</b>	<b>Outfield</b>
2014	Tammy Wray	Third Base
2013	Ashley Czechner	Pitcher
2012	Juliana Santos	Infield
2011	Rachele Fico	Pitcher
2011	Ashley Langoni	Outfield
2011	Tiffany Shaw	Utility
2010	Ashley Langoni	Outfield
2010	Brittany Mack	Pitcher
2010	Jessica Mouse	Infield
2009	Ashley Applegate	Utility
2009	Jessica Mouse	Infield
2009	Juliana Santos	Infield
2009	Anissa Young	Infield
2008	Jazz Jackson	Outfield
2008	Killian Roessner	Catcher
2008	Cody Trahan	Pitcher
2006	Quinlan Duhon	Outfield
2006	Camille Harris	Outfield

**LOUISIANA HITTER OF THE WEEK**

<b>2015</b>	<b>Sahvanna Jaquish</b>	<b>April 13</b>
<b>2015</b>	<b>Bianka Bell</b>	<b>March 9, 16, 23</b>
2014	Allison Falcon	April 8
2014	Jacee Blades	March 4
2013	Allison Falcon	March 6
2013	A.J. Andrews	March 21, April 11
2013	Simone Heyward	May 2
2012	Ashley Langoni	March 15
2011	Ashley Langoni	April 26
2011	Anissa Young	April 12, May 11
2010	Ashley Langoni	Feb. 23, April 20
2010	Kirsten Shortridge	March 17
2010	Rachel Mitchell	April 1, April 13
2010	Jessica Mouse	April 29
2009	Rachel Mitchell	March 25
2009	Juliana Santos	April 14
2009	Kirsten Shortridge	April 28
2007	Dee Dee Henderson	March 13
2007	Jazz Jackson	Feb. 27
2007	Leslie Klein	March 20
2007	Killian Roessner	March 6, April 24
2006	Leslie Klein	March 27
2005	Lauren Castle	March 9
2004	Lauren Castle	April 20
2004	Leigh Ann Danos	March 9

2004	Lauren Delahoussaye	March 30
2004	Camille Harris	April 27
2004	Stephanie Hill	March 2
2004	Leslie Klein	March 16
2003	Leigh Ann Danos	March 24
2003	Camille Harris	April 29
2003	LaDonia Hughes	Feb. 24
2003	Julie Wiese	Feb. 17, April 22
2002	Christy Connor	April 9
2002	Trena Peel	March 26, April 30

**LOUISIANA PITCHER OF THE WEEK**

<b>2015</b>	<b>Carley Hoover</b>	<b>April 6, May 4</b>
2015	Kelsee Selman	March 16
<b>2015</b>	<b>Baylee Corbello</b>	<b>March 9</b>
<b>2014</b>	<b>Baylee Corbello</b>	<b>March 4, April 29</b>
2013	Rachele Fico	Feb. 14, 21, 27
2013	Rachele Fico	March 14, May 2
2013	Ashley Czechner	April 25
2012	Rachele Fico	Feb. 15, Feb. 29, April 4
2012	Rachele Fico	April 10, April 27, May 3
2012	Brittany Mack	March 28
2011	Rachele Fico	April 5
2011	Brittany Mack	March 8, March 22
2011	Brittany Mack	April 12, April 26, May 3
2011	Meghan Patterson	Feb. 15, Feb. 22
2010	Rachele Fico	Mar. 2, Mar. 24, April 20
2010	Cody Trahan	March 10
2009	Brittany Mack	Feb. 25
2009	Cody Trahan	April 28, May 7
2008	Dani Hofer	March 10
2007	Dani Hofer	Feb. 27, March 13
2007	Dani Hofer	March 27, April 10
2007	Emily Turner	April 24, May 1
2006	Emily Turner	March 20, March 27
2006	Emily Turner	April 3, April 10, April 17
2005	Emily Turner	March 9, April 19, May 10
2004	Kristin Schmidt	March 16, March 30
2004	Kristin Schmidt	April 20, May 3
2003	Kristin Schmidt	March 17, April 15 & 29
2003	Tessa Lynam	April 22
2002	Britni Sneed	March 5, 12 & 19
2002	Britni Sneed	April 2, 9, 23 & 30



DEE DOUGLAS



DANI HOFER



CODY TRAHAN



**COSIDA ACADEMIC ALL-DISTRICT**

2015	Dylan Supak	First Team
2012	Allison Falcon	First Team
2011	Brittany Mack	Second Team
2011	Tiffany Shaw	Second Team
2010	Brittany Mack	Second Team
2007	Dee Dee Henderson	First Team
2006	Stephanie Hill	First Team
2005	Stephanie Hill	First Team
2004	Leigh Ann Danos	First Team
2004	Stephanie Hill	First Team
2004	Kristin Schmidt	First Team
2003	Leigh Ann Danos	Second Team
2003	Kristin Schmidt	Second Team
2000	Tara Asbill	First Team
1999	Tara Asbill	

**SEC ACADEMIC HONOR ROLL**

2015	Jenna Kreamer
2015	Bailey Landry
2015	Layna Savoie
2015	Kelsee Selman
2015	Sandra Simmons
2014, 2015	Alayna Falcon
2014, 2015	Kellsie Kloss
2013, 2014	A.J. Andrews
2013, 2014	Ashley Czechner
2013, 2014, 2015	Dylan Supak
2012, 2013, 2014	Jacee Blades
2012, 2013, 2014	Alex Boulet
2012, 2013, 2014	Simone Heyward
2011, 2012, 2014	Allison Falcon
2011, 2012	Cassie Trosclair
2011	Rachele Fico
2011	Ashleigh Kuhn
2011	Anissa Young
2010, 2012	Katie Guillory
2010	Courtney Hollier
2010, 2011, 2012	Brittany Mack
2010, 2011, 2012	Heidi Pizer
2010, 2012	Juliana Santos
2009, 2010, 2011, 2012	Ashley Applegate
2009, 2010, 2011	Jessica Mouse
2009, 2010, 2011	Tiffany Shaw
2009, 2010	Kirsten Shortridge

2008, 2009, 2010	Cody Trahan
2008	Rachel Mitchell
2006, 2007, 2008	Quinlan Duhon
2006, 2007, 2008	Dee Dee Henderson
2006	Megan Jolly
2006	Killian Roessner
2006, 2007	Andrea Smith
2006, 2007	Emily Turner
2005, 2006	Lauren Delahoussaye
2005, 2006, 2007	Kristen Hobbs
2004, 2005, 2006	Stephanie Hill
2004	Leigh Ann Danos
2004	LaDonia Hughes
2004	Leslie Klein
2004	Kristin Schmidt
2003	Lindsey Howard
2003	Tessa Lynam
2003	Sarah Meadors
2002	Jill Crawford
2001, 2002, 2003, 2004	Julie Wiese
2000, 2001	Stephanie Hastings
2000	Jennifer Schuelke
2000, 2001, 2002, 2003	Britni Sneed
2000	Julie Stashko
1999, 2001, 2002, 2003	April Janzen
1999	Sophia Mount
1999, 2000	Taryn Perry
1999, 2000, 2001, 2002	Auburne Ziober
1998, 1999, 2000	Tara Asbill
1998	Sarah KnifeChief
1998, 1999, 2000	Stacey Newton
1997	Dawn Baker
1997, 1998	Brandi Landry
1997, 1998	Tyra Perry
1997	Cathy Whitlock

**SEC FRESHMAN ACADEMIC HONOR ROLL**

2015	Sydney Bourg
2015	Emily Griggs
2014	Layna Savoie
2013	Alayna Falcon
2012	Kailey McCasland
2012	Dylan Supak
2011	Jacee Blades
2011	Alex Boulet

2011	Simone Heyward
2010	Allison Falcon
2010	Rachele Fico
2010	Lindsay Price
2010	Jackie Victoriano
2009	Courtney Hollier
2009	Brittany Mack
2008	Ashley Applegate
2008	Jessica Mouse
2008	Tiffany Shaw
2006	Dani Hofer
2005	Quinlan Duhon
2005	Dee Dee Henderson
2005	Megan Jolly
2005	Killian Roessner
2005	Andrea Smith
2005	Vanessa Soto
2004	Emily Turner

**SEC COMMUNITY SERVICE TEAM**

2015	Sandra Simmons
2014	Simone Heyward
2013	Allison Falcon
2012	Brittany Mack
2009, 2010, 2011	Ashley Applegate
2008	Shannon Stein
2005, 2006, 2007	Kristen Hobbs



LEIGH ANN DANOS



ALLISON FALCON



KRISTEN HOBBS



Two years after embarking on her first season as head coach and leading LSU back to the Women's College World Series, head coach Beth Torina wasted little time in getting the team back as in 2015 the Tigers made their return and finished third overall for the third time in four total trips to Oklahoma City.

LSU opened postseason play in Tiger Park, hosting a regional that featured Arizona State, Nebraska and Texas Southern.

The Tigers opened the tournament by tying its season high for runs scored on the season with a 15-0 win over Texas Southern in five innings. LSU produced 11 hits and Kelsee Selman went the distance, improving to 9-0 on the year with her sixth shutout of the season.

In the winner's game, LSU squared off with the Sun Devils and in an ultra-competitive tilt a single run was scored between the two as LSU fell to ASU to fall into the elimination game later that night.

That game wound up being a rematch against a Nebraska team that LSU had already beaten earlier in the season 10-2 in five innings in California at the beginning of the year. Instead of a rehash of that previous contest, the Huskers were up for the fight as LSU and Nebraska each scored in the fourth inning and forced extras, where LSU got two runs in the 10th and held on in the bottom half of that same inning to move on to Sunday with a 3-2 win.

Needing two wins to continue playing, LSU opened the final day of the event with a 5-0 win over Arizona State to force a winner-take-all finale that lived up to the billing, with a game going to extras for the second straight day.

After taking the lead and watching it slip, and rallying back to tie it up late, LSU earned the final at-bat and got a walkoff game-winning hit from Bianka Bell to send LSU to the super regional round.

The super regional was another rematch for LSU, hosting Arizona,

another team LSU had beaten earlier in the season in California.

After needing to use all of its fight the previous week, LSU didn't let the visiting Wildcats have any momentum from the start, getting a one-hit shutout from Carley Hoover in the circle while scoring all eight of its runs in the first three innings to win 8-0 in five.

The next day, the Tigers once again brought the bats, scoring 10 runs to put enough distance between themselves and Arizona, booking a place in OKC the very next week.

The opening round game allowed LSU to enact a bit of revenge from the the final week of the regular season, matching up with Auburn who was making their first trip in program history. The Tigers scored five runs in the first three innings and Hoover pitched the complete game, allowing just one run in a 6-1 victory over the Tigers.

Unfortunately LSU ran into a hot Florida team the next day and was held to five hits, falling 4-0 to fall into the elimination bracket.

The final game of the day pitted LSU against Alabama in a classic SEC rivalry contest, one that LSU began by scoring all five of its runs in the first two innings, while getting six strong innings from Allie Walljasper and an inning from Hoover to hold on for a 5-3 win, eliminating the Crimson Tide.

Needing to beat Michigan twice, LSU started out well, going up 3-1 before the Wolverines tied the game in the bottom of the fourth. Unfortunately, LSU would not score again as Michigan plated three in the bottom of the sixth to take the lead, ending LSU's season in the very next inning to defeat the Tigers 6-3.



## GAME 1 • LSU 6, Auburn 1

	123	456	7		R	H	E
LSU	104	001	0	-	6	10	1
AUB	000	010	0	-	1	6	2

WP-Carley Hoover (18-5) LP-Marcy Harper (12-5) T-2:09 A-8147  
E - Simmons(8); B. Melero(3); R. Walters(2). DP - LSU 1; AU 1. LOB - LSU 6; AU 5. 2B - Jaquish(10); M. Estell(11). HR - Bell(18); Kloss(13).  
HBP - Simmons. SH - J. Rhodes(5). SF - J. Abbott(2).

Umpires - HP: David Erwin 1B: Eric Mandley 3B: Leah Bowen

## GAME 2 • Florida, 4, LSU 0

	123	456	7		R	H	E
UF	000	021	1	-	4	10	0
LSU	000	000	0	-	0	5	2

WP-Lauren Haeger (30-1) LP-Carley Hoover (18-6) T-2:13 A-9425  
E - Kloss 2(3). DP - UF 1; LSU 1. LOB - UF 11; LSU 4. 2B - Munro(4). 3B - Stewart(11). HR - DeWitt(2); Haeger(18). HBP - Merritt. SB - Merritt 2(21); Fuller 2(7); McLean(9).

Umpires - HP: Bubba Ewald 1B: Tracy Hart 3B: Smokey Edds

## GAME 3 • LSU 5, Alabama 3

	123	456	7		R	H	E
ALA	100	000	0	-	3	6	1
LSU	320	000	X	-	5	7	2

WP-Allie Walljasper (16-5) Save-Carley Hoover(5) LP-Sydney Littlejohn (16-2) T A-9515 A-9515  
E - Lafaele(2); Bell(12); Simmons(9). LOB - UA 7; LSU 4. 2B - Kloss(9).  
SH - Bourg(3). SF - Spencer(2). SB - B. Landry(8). CS - Quinn(4).  
Umpires - HP: Eric Mandley 1B: Bubba Ewald 3B: Jana Tidwell

## GAME 4 • Michigan 6, LSU 3

	123	456	7		R	H	E
LSU	010	200	0	-	3	6	1
MICH	001	203	X	-	6	8	1

WP-Wagner, Haylie (24-2) LP-Carley Hoover (18-7) T-2:19 A-9274  
E - Kloss(4); Romero(10). LOB - LSU 9; MICH 6. 2B - B. Landry(14);  
Lawrence(18); Montemaro(11). HR - Romero(22). HBP - Jaquish;  
Bourg. SF - Quinn(1). SB - Simmons 2(7); Lawrence(24); Romero(21);  
Wald(2); Ramirez(5).

Umpires - HP: Bubba Ewald 1B: Smokey Edds 3B: Leah Bowen





When Beth Torina was introduced as LSU softball's fifth head coach in June 2012, she vowed to win in everything the program did and return to the Tigers to national prominence.

Torina accomplished just that during her inaugural campaign as LSU returned to Oklahoma City and the Women's College World Series.

Led by eight seniors, the Tigers knocked off two seeded teams and future SEC rivals in No. 8 Texas A&M and No. 9 Missouri along the way.

To get back to softball's biggest stage, LSU embraced the mantra of "Whatever It Takes". Torina gave puzzle pieces to the players ranging from academic success to key performances in practices and games throughout the season. Each piece had different people that had the 'it' factor, and the puzzle was completed leading into LSU's trip to the NCAA postseason.

The Tigers started NCAA Regional play with a dramatic 1-0 victory over Texas State. Juliana Santos capped a three-hit barrage in the seventh inning with a walkoff RBI-single.

Rachele Fico fired her second straight two-hit shutout in as many days as LSU stayed in the winner's bracket with a 2-0 triumph over Texas A&M.

In the NCAA College Station Regional championship, Brittany Mack put together a masterful performance in a 2-1 win over the Aggies. LSU scored its two runs on a pinch-hit sacrifice fly from Kailey McCasland and a Dylan Supak infield single that was followed by a A&M throwing error.

The Tigers opened up the NCAA Columbia Super Regional and exploded for a 6-1 victory by roughing up Missouri All-American hurler Chelsea Thomas. Allison Falcon led the way with a 2-for-3 effort

and three RBIs.

After Missouri claimed a 5-1 game two win in 12 innings and overcame a career-best 17 strikeouts from Mack, LSU bounced back in the deciding contest aided by Simone Heyward's first extra base hit of the season. The timely three-run double came in the third inning and erased a 1-0 deficit.

Fico retired 12 of the final 14 Missouri hitters she faced, and Ashley Langoni squeezed the games last out with a runner on second base.

LSU carried the momentum into its opening game of the WCWS and fired out to a 2-0 lead on No. 1 California on a two-run, second inning single from Morgan Russell. The Golden Bears charged back with five unanswered runs highlighted by a three-run sixth inning.

Facing elimination in a 0-0 contest versus No. 19 South Florida, Andrews used alert base running to score the game's only run on a sacrifice popout in the sixth inning.

On a 1-0 offering, Falcon popped up to shortstop Kourtney Salvarola. Since Salvarola was playing drawn in with the bases loaded, Andrews tagged from the third base bag and scampered home. Salvarola's throw was offline which enabled Andrews to slide around the tag attempt head-first safely into home plate. Mack dealt a two-hit shutout to preserve the 1-0 win.

Defending national champion and No. 3 Arizona State ended LSU's run with a 6-0 win. The session attendance was 9,310, the largest number of fans to attend a softball game in program history.



## GAME 1 • CALIFORNIA 5, LSU 3

	123	456	7		R	H	E
LSU	020	002	1	-	3	8	2
CAL	001	013	X	-	5	7	0

WP - Henderson, J. (37-2). LP - Fico (20-12). Save - None. T - 2:21. A - 8,149.

E - LSU: Santos (3); Falcon (7). DP - Cal 1. LOB - LSU 7; Cal 9. 2B - LSU: Langoni (12). Cal: Henderson, D. (6); Cordes (6). HBP - Cal: Arioto, Henderson, D. SH - LSU: Wray (5). Cal: Vonk (7). SF - Cal: Echavarria (1). SB - LSU: Andrews (15); Langoni (7). Cal: Reid, J. (48); Vonk (13); Ariota (4). CS - LSU: Applegate (2)

Umpires - HP: Kevin Davis; 1B: Gerri Magwire; 3B: Steve McCown

## GAME 2 • LSU 1, SOUTH FLORIDA 0

	123	456	7		R	H	E
USF	000	000	0	-	0	2	2
LSU	000	001	X	-	1	2	2

WP - Mack (16-12). LP - Nevins (31-8). Save - None. T - 1:57. A - 8,504.

E - USF: Mouse (6); Richardson, J. (3); LSU: Russell 2 (2). LOB - USF 7; LSU 5. 2B - LSU: Santos (8). HBP - USF: Mouse; Salvarola; LSU: Andrews; Santos. SH - USF: Mouse (13). SF - LSU: Falcon (1). SB - USF: Goff, C. (7); Goff, A. (12). CS - USF: Jackson (1); LSU: Heyward (1)

Umpires - HP: Chad Stears; 1B: Willie Newman; 3B: Gerri Magwire.

## GAME 3 • ARIZONA STATE 6, LSU 0

	123	456	7		R	H	E
ASU	003	030	0	-	6	9	0
LSU	000	000	X	-	0	4	2

WP - Bach (22-1). LP - Fico (20-13). Save - None. T - 2:12. A - 9,310

E - LSU: Langoni (4); Falcon (8). DP - ASU 2. LOB - ASU 6; LSU 3. HR - ASU: Johnson (13). HBP - LSU: Santos. SB - ASU: Johnson (7)

Umpires - HP: Willie Newman; 1B: Gerri Magwire; 3B: Chad Stears.



For Yvette Girouard and the LSU softball program, the second run to the Women's College World Series was filled with as much joy, drama and excitement as the original.

Like in 2001, the Tigers accomplished the SEC triple crown and claimed the SEC Western Division, Regular Season and Tournament championships.

LSU also won a heart-stopping 13-inning affair and nearly pulled off an impossible feat at the WCWS.

After starting the 2004 campaign with a 5-3 record, the Tigers strung together a 17-game winning streak. LSU continued its climb up the polls sparked by a three-game sweep at No. 7 Alabama to end March and checked in with a No. 2 ranking heading into postseason play.

A trio of wins over Alabama, Auburn and Georgia, all ranked among the Top 15, allowed the Tigers to win their third SEC Tournament in five years.

Unlike 2001, LSU's quest to Oklahoma City didn't start inside the friendly confines of Tiger Park. Instead, the Tigers were shipped to Waco, Texas and Baylor University for the NCAA Regionals.

After wins over Texas A&M-Corpus Christi and Seton Hall, LSU found itself down 3-0 to Baylor after two innings. Camille Harris kickstarted a three-run third inning with a solo home run to left field. Three batters later, future All-American Leslie Klein belted a two-run triple down the right field line to even the score at 3-3.

The Tigers exploded for a quartet of runs in the 10th inning. Stephanie Hill and Lauren Delahoussaye provided RBIs coupled with a Baylor error and wild pitch.

The next day against Illinois, Julie Wiese jumpstarted LSU with a solo shot in the second inning followed by RBI hits from Delahoussaye in the third and fifth innings.

That would be more than enough run support for two-time All-American Kristin Schmidt. She was touched up for only an unearned run on three hits to go along with nine strikeouts as the Tigers raced past the Fighting Illini 4-1 to return to the WCWS.

Another Big 10 team, No. 6 Michigan, would bite the dust in LSU's opening game in Oklahoma City. After 11 scoreless frames, the Wolverines took a 2-0 advantage to

open the 12th inning. In the home half, the Tigers used an RBI-single by Leigh Ann Danos and a passed ball to knot the score at 2-2.

LSU won the game in the 13th on a Harris infield single. After two throwing errors, Sara Fitzgerald crossed home for the game-winning run. In the circle, Schmidt fired all 13 innings and tallied 13 strikeouts.

Following a 2-0 setback to No. 2 UCLA, rain altered the WCWS schedule. The Tigers were faced with the task of winning three games in one day to advance to the championship game.

A Fitzgerald RBI-single in the fourth inning proved to be the game winner as LSU edged No. 4 Florida State 2-1 to start the day. Schmidt provided another 13 strikeouts and surrendered only one run on four hits.

The Tigers fought off elimination for a second time and erased an early 1-0 deficit against No. 5 California. Klein opened the second inning with a solo home run, Harris followed with a two-out, two-run double in the third and Delahoussaye tacked on an insurance run with an RBI-double during the sixth.

Schmidt added eight strikeouts and pitched around trouble to close out the 4-1 victory for her third win of the WCWS.

LSU was poised to finish out the hat trick and carried a 1-0 lead into the fifth inning. Seven outs away, the Golden Bears struck for a quartet of runs to take the win.

"What more could you ask for from your team," Girouard said after the game. "I told the team before we got off the bus this morning that we weren't leaving the park until they turned out the lights on us tonight and we are doing just that. Unfortunately, we came up just a little short."

"This team did everything my staff asked of them. They played with total heart. Kristin Schmidt pitched her heart out and this team never died. If I have ever coached a team that deserved to go to the national championship game, then it is certainly this group of girls."



## GAME 1 • LSU 3, MICHIGAN 2 (13 INNINGS)

	123	456	789	101112	13		R	H	E
Michigan	020	002	000	002	0	-	2	6	4
LSU	001	013	000	002	1	-	3	10	3

WP - Schmidt (36-5). LP - Ritter (24-8). Save - None. T - 3:27. A - 4,453.  
E - UM: Merchant; Leutele; Betley; Motycka; LSU: Wiese (10);  
Delahoussaye 2 (25). DP - LSU 1. LOB - UM 6; LSU 13. 3B - UM:  
Merchant. HR - UM: Leutele. HBP - UM: Merchant; Betley. SH - UM: Doe;  
Leutele; Miliam; LSU: Castle (5); Hill (5). SB - LSU: Klein (13); Harris (22).  
CS - UM: Merchant; Betley.

Umpires - HP: Willie Newman; 1B: Smokey Edds; 3B: Susie Benzal.

## GAME 2 • UCLA 2, LSU 0

	123	456	7		R	H	E
UCLA	200	000	0	-	2	7	0
LSU	000	000	0	-	0	4	2

WP - Goerl (29-7). LP - Schmidt (36-6). Save - None. T - 2:33. A - 6,472.  
E - LSU: Fitzgerald 2 (11). LOB - UCLA 8; LSU 5. 2B - LSU: Hughes (5). SH  
- UCLA: Duran; Zaplatosch. SB - UCLA: Simpson; LSU: Harris (23).  
Umpires - HP: Susie Benzal; 1B: Linda Hoover; 3B: Tom Topping.

## GAME 3 • LSU 2, FLORIDA STATE 1

	123	456	7		R	H	E
LSU	100	100	0	-	2	9	0
FSU	100	000	0	-	1	4	3

WP - Schmidt (37-6). LP - Hunter (33-4). Save - None. T - 2:31. A - 6,432.  
E - FSU: van der Lind; George; Hoffer. DP - FSU 1. LOB - LSU 10; FSU 5.  
2B - LSU: Hughes (6); Hill (6); FSU: van der Lind. HR - FSU: Wootson. HBP  
- LSU: Danos. SH - LSU: Hill (6). SB - LSU: Harris (24); Klein (14).  
Umpires - HP: Linda Hoover; 1B: Michael Mazur; 3B: Willie Newman.

## GAME 4 • LSU 4, CALIFORNIA 1

	123	456	7		R	H	E
LSU	012	001	0	-	4	7	0
CAL	100	000	0	-	1	7	1

WP - Schmidt (38-6). LP - Thorson (28-4). Save - None. T - 2:13. A - 5,276  
E - LSU: Delahoussaye (26); Cal: Spencer. DP - LSU 1. LOB - LSU 4, Cal  
7. 2B - LSU: Harris (6); Delahoussaye (12). HR - LSU: Klein (14). SH - Cal:  
Spencer.

Umpires - HP: Susie Benzal; 1B: Willie Newman; 3B: Tom Topping.

## GAME 5 • CALIFORNIA 4, LSU 1

	123	456	7		R	H	E
CAL	000	040	0	-	4	12	1
LSU	010	000	0	-	1	4	1

WP - Anderson (25-8). LP - Schmidt (38-7). Save - None. T - 2:13. A -  
5,276  
E - Cal: Galindo; LSU: Danos (6). DP - Cal 1; LSU 1. LOB - Cal 11; LSU 5. 2B  
- LSU: Fitzgerald (14). SH - Cal: Bayless; LSU: Hughes (7); Delahoussaye  
(3).

Umpires - HP: Smokey Edds; 1B: Michael Mazur; 3B: Tom Topping.





Yvette Girouard's first season at LSU ended in storybook fashion as the Tigers racked up a school record 59 wins and qualified for the program's first Women's College World Series.

Yvette Girouard's first season at LSU ended in storybook fashion as the Tigers racked up a school record 59 wins and qualified for the program's first Women's College World Series.

LSU also completed the SEC triple crown for the first time en route to the SEC Western Division, Regular Season and Tournament championships.

After splitting a doubleheader at No. 21 Louisiana-Lafayette on April 18, the Tigers reeled off 12 consecutive victories to climb up to No. 3 in the national rankings.

Girouard refocused her team after a 7-3 setback at Auburn in the regular season finale and fired back with a 6-0 win over Auburn to open the SEC Tournament.

Three days later, All-American Stephanie Hastings belted a solo home run that stayed just inside the left field foul pole to open the SEC Championship against No. 22 South Carolina.

The first-inning blast coupled with a stellar effort from SEC Player of the Year Britni Sneed in the circle were more than enough to avenge a 1-0 setback to the Gamecocks from the season before.

Sneed hurled a three-hitter to complete her undefeated SEC season and recorded a tournament-record 11 strikeouts against zero walks to secure the MVP honor and 1-0 triumph.

LSU opened NCAA Regional action with

victories over Cornell, Penn State and No. 9 Arizona State before facing No. 19 Louisiana-Lafayette in the finals.

The Tigers broke through for a pair of runs in the third inning as Hastings and future All-American Trena Peel provided RBIs.

An Alana Addison homer brought ULL within 2-1, but Sneed shut the door on the Cajuns retiring 12 of the final 15 batters highlighted by a strikeout of Heather Bertrand to vault LSU to the Women's College World Series.

Following a 2-1 hard-fought, extra inning loss to No. 4 Stanford, the Tigers bounced back behind a Julie Wiese two-run homer to dismiss No. 15 Iowa and set up an elimination tussle with No. 5 Oklahoma, the defending national champion.

The teams battled deep into the night before LSU emerged with a gritty 2-1 triumph in the 13th inning. An errant throw off an Ashley Lewis ground ball allowed Jennifer Schuelke to cross the plate for the game winning run.

Sneed willed her way to an impressive 18 strikeouts, a program single-game record. She escaped multiple jams during extra innings, none more impressive than back-to-back Ks to get out of a bases loaded situation in the 10th.

The game was viewed by 1.57 million fans, a softball record at the time according to NCAA Productions.



#### GAME 1 • STANFORD 2, LSU 1 (8 INNINGS)

	123	456	78		R	H	E
Stanford	000	100	01	-	2	7	0
LSU	000	100	00	-	1	7	2

WP - Sorensoen (26-4), LP - Sneed (35-6), Save - None, T - 2:07, A - 3,192.

E - LSU: Connor 2 (6), DP - STAN 1; LSU 2, LOB - STAN 6; LSU 4, 2B - STAN: Mendoza 2; LSU: Wiese (10), HR - STAN: Beeson, HBP - STAN: Mendoza; Beeson, SH - STAN: Walker; LSU: Hastings (6), SF - LSU: Connor (3), SB - STAN: Mendoza; Draemel; Brangham, CS - LSU: Douglas (7).

Umpires - HP: Harley Anderson; 1B: Lisa Harvey; 3B: Bryan Smith.

#### GAME 2 • LSU 2, IOWA 1

	123	456	7		R	H	E
LSU	000	020	0	-	2	5	1
Iowa	000	001	1	-	1	7	0

WP - Lewis (21-7), LP - Hanks (39-9), Save - None, T - 2:05, A - 3,495.

E - LSU: Connor (7), DP - Iowa 1, LOB - LSU 2; Iowa 8, 2B - Iowa: Johnson; LSU: Reeves (3), HR - LSU: Wiese (12), SB - Iowa: Johnson, CS - Iowa: Chipman.

Umpires - HP: Debbi Lauderback; 1B: James Welford; 3B: Bryan Smith.

#### GAME 3 • LSU 2, OKLAHOMA 1 (13 INNINGS)

	123	456	789	10111213	
OU	100	000	000	0000	- 1
LSU	000	010	000	0001	- 2

WP - Sneed (36-6), LP - Stewart (37-4), Save - None, T - 3:31, A - 6,817.

E - OU: Braitsch; LSU: Wiese (10), DP - LSU 1, LOB - OU 10; LSU 6, 2B - OU: Ring; LSU: Schuelke (9), HR - OU: Braitsch, HBP - LSU: Wiese, SH - OU: Braitsch; Carey; LSU: A. Perry (16), SB - OU: Ring, CS - OU: Stump; Evans.

Umpires - HP: Bryan Smith; 1B: Debbi Lauderback; 3B: James Welford.

#### GAME 4 • UCLA 6, LSU 0

	123	456	7		R	H	E
LSU	000	000	0	-	0	2	1
UCLA	105	000	X	-	6	10	0

WP - Freed (21-3), LP - Lewis (21-5), Save - None, T - 2:25, A - 4,279.

E - LSU: Connor (8), DP - UCLA 1, LOB - LSU 2; UCLA 9, 2B - UCLA: Freed; Auelua, HBP - UCLA: Sua, SH - UCLA: Mims, CS - LSU: Peel (7).

Umpires - HP: James Welford; 1B: Harley Anderson; 3B: Lisa Harvey.





## NCAA TOURNAMENT

**Appearances:** 17 (1998, 1999, 2000, 2001, 2002, 2003, 2004, 2006, 2007, 2008, 2009, 2010, 2011, 2012, 2013, 2014, 2015)

**All-Time Record:** 57-36 (.613); **Home:** 23-11 (.676); **Away:** 10-13 (.435); **Neutral:** 24-12 (.667)

**Regionals:** 44-24 (.647); **Super Regionals:** 5-5 (.500); **WCWS:** 8-8 (.500)

**Best Finish:** 2001 (Pictured Above), 2004 WCWS Third Place; 2015 WCWS Third Place; 2012 WCWS Fifth Place (Pictured Page 75)

### 1998 • NCAA REGION 4 • HOST: WASHINGTON

Game 1	May 15, 1998	LSU 2, Long Beach State 0
Game 2	May 16, 1998	Washington 9, LSU 0 (5 Innings)
Game 3	May 16, 1998	LSU 5, Long Beach State 4
Game 4	May 17, 1998	Washington 6, LSU 0

### 1999 • NCAA REGION 5 • HOST: LSU

Game 1	May 20, 1999	LSU 12, Southern 0 (5 Innings)
Game 2	May 21, 1999	Oregon State 3, LSU 0
Game 3	May 22, 1999	LSU 7, Oklahoma 3
Game 4	May 22, 1999	Southern Miss 4, LSU 3

### 2000 • NCAA REGION 7 • HOST: LSU

Game 1	May 18, 2000	LSU 7, Northwestern State 1
Game 2	May 19, 2000	Louisiana-Lafayette 4, LSU 1
Game 3	May 20, 2000	LSU 2, Hofstra 1
Game 4	May 20, 2000	LSU 1, Southern Miss 0 (13 Innings)
Game 5	May 21, 2000	Southern Miss 1, LSU 0 (9 Innings)

### 2001 • NCAA REGION 3 • HOST: LSU

Game 1	May 17, 2001	LSU 8, Cornell 0 (6 Innings)
Game 2	May 18, 2001	LSU 2, Penn State 1
Game 3	May 19, 2001	LSU 3, Arizona State 2
Game 4	May 20, 2001	LSU 2, Louisiana-Lafayette 1

### WCWS • OKLAHOMA CITY, OKLA.

Game 1	May 24, 2001	Stanford 2, LSU 1 (8 Innings)
Game 2	May 26, 2001	LSU 2, Iowa 1
Game 3	May 26, 2001	LSU 2, Oklahoma 1 (13 Innings)
Game 4	May 27, 2001	UCLA 6, LSU 0

### 2002 • NCAA REGION 3 • HOST: LOUISIANA-LAFAYETTE

Game 1	May 16, 2002	LSU 3, Northwestern State 2 (10 Innings)
Game 2	May 18, 2002	LSU 5, Louisiana-Lafayette 2
Game 3	May 18, 2002	Arizona State 3, LSU 2 (8 Innings)
Game 4	May 18, 2002	LSU 1, Massachusetts 0
Game 5	May 19, 2002	Arizona State 4, LSU 1

### 2003 • NCAA REGION 3 • HOST: TEXAS

Game 1	May 15, 2002	LSU 9, Hawai'i 4
Game 2	May 16, 2002	Texas 8, LSU 0 (6 Innings)
Game 3	May 16, 2002	Arizona State 4, LSU 1

### 2004 • NCAA REGION 3 • HOST: BAYLOR

Game 1	May 20, 2004	LSU 4, Texas A&M-Corpus Christi 0
Game 2	May 21, 2004	LSU 3, Seton Hall 0
Game 3	May 22, 2004	LSU 7, Baylor 3 (10 Innings)
Game 4	May 23, 2004	LSU 4, Illinois 1

### WCWS • OKLAHOMA CITY, OKLA.

Game 1	May 27, 2004	LSU 3, Michigan 2 (13 Innings)
Game 2	May 28, 2004	UCLA 2, LSU 0
Game 3	May 30, 2004	LSU 2, Florida State 1
Game 4	May 30, 2004	LSU 4, California 1
Game 5	May 30, 2004	California 4, LSU 1

### 2006 • NCAA BATON ROUGE REGIONAL • HOST: LSU

Game 1	May 19, 2006	LSU 5, Princeton 0
Game 2	May 20, 2006	LSU 7, Louisiana-Lafayette 6 (10 Innings)
Game 3	May 21, 2006	LSU 5, Louisiana-Lafayette 4

### NCAA TUCSON SUPER REGIONAL • HOST: ARIZONA

Game 1	May 26, 2006	Arizona 5, LSU 0
Game 2	May 27, 2006	LSU 3, Arizona 2
Game 3	May 27, 2006	Arizona 14, LSU 5 (5 Innings)

### 2007 • PALO ALTO REGIONAL • HOST: STANFORD

Game 1	May 17, 2007	LSU 3, Cal State Northridge 2
Game 2	May 18, 2007	LSU 1, Fresno State 0 (9 Innings)
Game 3	May 19, 2007	LSU 11, Stanford 5

### NCAA TEMPE SUPER REGIONAL • HOST: ARIZONA STATE

Game 1	May 25, 2007	Arizona State 1, LSU 0 (10 Innings)
Game 2	May 26, 2007	Arizona State 7, LSU 4

### 2008 • NCAA BATON ROUGE REGIONAL • HOST: LSU

Game 1	May 16, 2008	LSU 8, Mississippi Valley State 0 (5 Innings)
Game 2	May 17, 2008	Louisiana-Lafayette 9, LSU 4
Game 3	May 17, 2008	LSU 9, East Carolina 1 (5 Innings)
Game 4	May 18, 2008	Louisiana-Lafayette 6, LSU 3

### 2009 • NCAA TEMPE REGIONAL • HOST: ARIZONA STATE

Game 1	May 15, 2009	LSU 3, Cal State Fullerton 2
Game 2	May 16, 2009	LSU 10, Arizona State 2 (5 Innings)
Game 3	May 17, 2009	Arizona State 6, LSU 4
Game 4	May 17, 2009	Arizona State 5, LSU 0



**NCAA POSTSEASON SHUTOUTS: (20)**

PITCHER(S)	OPPONENT	DATE
Brandi Landry	vs. Long Beach State	05/15/98
Britni Sneed and Julie Stashko	Southern (5 IP)	05/20/99
Ashley Lewis and Britni Sneed	Southern Miss (13 IP)	05/20/00
Britni Sneed and Ashley Lewis	Cornell (6 IP)	05/17/01
Britni Sneed	vs. Massachusetts	05/18/02
Kristin Schmidt	vs. Texas A&M-Corpus Christi	05/20/04
Kristin Schmidt	vs. Seton Hall	05/21/04
Dani Hofer	Princeton	05/19/06
Emily Turner	vs. Fresno State (9 IP)	05/18/07
Casey Faile and Dani Hofer	Mississippi Valley State (5 IP)	05/16/08
Rachele Fico and Kirsten Shortridge	McNeese State (7 IP)	05/21/10
Brittany Mack and Meghan Patterson	vs. Sacred Heart (6 IP)	05/21/11
Brittany Mack	vs. Syracuse	05/21/11
Rachele Fico	vs. Texas State	05/18/12
Rachele Fico	at Texas A&M	05/19/12
Brittany Mack	vs. South Florida	06/02/12
Ashley Czechner	Central Connecticut State (5 IP)	05/18/13
Kelsee Selman	Texas Southern (5 IP)	05/15/15
<b>Carley Hoover</b>	<b>Arizona State</b>	<b>05/16/15</b>
<b>Carley Hoover</b>	<b>Arizona</b>	<b>05/23/15</b>

**TOTAL SHUTOUTS**

PITCHER	SHUTOUTS (COMPLETE GAME/SHARED)
Britni Sneed	4 (1/3)
Rachele Fico	3 (2/1)
Brittany Mack	3 (2/1)
Dani Hofer	2 (1/1)
Kristin Schmidt	2 (2/0)
<b>Carley Hoover</b>	<b>2 (2/0)</b>
Ashley Czechner	1 (1/0)
Casey Faile	1 (0/1)
Ashley Lewis	1 (0/2)
Brandi Landry	1 (1/0)
Meghan Patterson	1 (0/1)
Kirsten Shortridge	1 (0/1)
Julie Stashko	1 (0/1)
Emily Turner	1 (1/0)
Kelsee Selman	1 (1/0)

**2010 • NCAA BATON ROUGE REGIONAL • HOST: LSU**

Game 1	May 21, 2010	LSU 3, McNeese State 0
Game 2	May 22, 2010	Louisiana-Lafayette 1, LSU 0
Game 3	May 22, 2010	Texas A&M 1, LSU 0

**2011 • NCAA COLLEGE STATION REGIONAL • HOST: TEXAS A&M**

Game 1	May 20, 2011	Syracuse 3, LSU 0 (11 Innings)
Game 2	May 21, 2011	LSU 10, Sacred Heart 0 (6 Innings)
Game 3	May 21, 2011	LSU 5, Syracuse 0
Game 4	May 22, 2011	Texas A&M 3, LSU 1 (9 Innings)

**2012 • NCAA COLLEGE STATION REGIONAL • HOST: TEXAS A&M**

Game 1	May 18, 2012	LSU 1, Texas State 0
Game 2	May 19, 2012	LSU 2, Texas A&M 0
Game 3	May 20, 2012	LSU 2, Texas A&M 1

**NCAA COLUMBIA SUPER REGIONAL • HOST: MISSOURI**

Game 1	May 26, 2012	LSU 6, Missouri 1
Game 2	May 27, 2012	Missouri 5, LSU 1 (12 Innings)
Game 3	May 27, 2012	LSU 3, Missouri 1

**WCWS • OKLAHOMA CITY, OKLA.**

Game 1	May 31, 2012	California 5, LSU 3
Game 2	June 2, 2012	LSU 1, South Florida 0
Game 3	June 2, 2012	Arizona State 6, LSU 0

**2013 • NCAA BATON ROUGE REGIONAL • HOST: LSU**

Game 1	May 17, 2013	LSU 3, Central Connecticut State 2
Game 2	May 18, 2013	Louisiana-Lafayette 3 LSU 0
Game 3	May 18, 2013	LSU 10, Central Connecticut St. 0 (5 Innings)
Game 4	May 19, 2013	Louisiana-Lafayette 1, LSU 0

**2014 • NCAA TUCSON REGIONAL • HOST: ARIZONA**

Game 1	May 16, 2014	LSU 13, Louisville 9
Game 2	May 17, 2014	Arizona 9, LSU 8
Game 3	May 17, 2014	LSU 8, Boston U. 3
Game 4	May 18, 2014	LSU 5, Arizona 1
Game 5	May 18, 2014	Arizona 13, LSU 5 (5 innings)

**2015 • NCAA BATON ROUGE REGIONAL • HOST: LSU**

Game 1	May 15, 2015	LSU 15, Texas Southern 0 (5 innings)
Game 2	May 16, 2015	Arizona State 1, LSU 0
Game 3	May 16, 2015	LSU 4, Nebraska 3 (10 innings)
Game 4	May 17, 2015	LSU 5, Arizona State 0
Game 5	May 17, 2015	LSU 4, Arizona State 3 (9 innings)

**2015 • NCAA BATON ROUGE SUPER REGIONAL • HOST: LSU**

Game 1	May 23, 2015	LSU 8, Arizona 0 (5 innings)
Game 2	May 24, 2015	LSU 10, Arizona 5

**WCWS • OKLAHOMA CITY, OKLA**

Game 1	May 28, 2015	LSU 6, Auburn 1
Game 2	May 29, 2015	Florida 4, LSU 0
Game 3	May 30, 2015	LSU 5, Alabama 3
Game 4	May 31, 2015	Michigan 6, LSU 3



## BATTING • INDIVIDUAL

### AT-BATS

6 7 times, most recently by...

6	Stephanie Hill	UL-Lafayette	05/20/06
6	Leslie Klein	UL-Lafayette	05/20/06
6	Killian Roessner	UL-Lafayette	05/20/06

### RUNS SCORED

3, 6 times, most recently by...

3	<b>Sandra Simmons</b>	<b>Arizona</b>	<b>05/24/15</b>
3	A.J. Andrews	Texas Southern	05/15/15
3	Bianka Bell	Texas Southern	05/15/15

### HITS

4	Allison Falcon	Louisville	05/16/14
4	Leslie Klein	Illinois	05/23/04
4	Tara Asbill	Long Beach St.	05/16/98

### DOUBLES

3	Allison Falcon	Louisville	05/16/14
2	<b>Constance Quinn</b>	<b>Arizona</b>	<b>05/24/15</b>
2	Tammy Wray	Louisville	05/16/14
2	Ashlee Ducote	Southern	05/20/99
2	Jodi Otten	Long Beach St.	05/16/98

### TRIPLES

1 10 times, most recently by...

1	<b>Sandra Simmons</b>	<b>Arizona</b>	<b>05/24/15</b>
1	<b>Bailey Landry</b>	<b>Arizona State</b>	<b>05/17/15</b>
1	<b>Bianka Bell</b>	<b>Texas Southern</b>	<b>05/15/15</b>

### HOME RUNS

2	Ashley Langoni	Arizona State	05/17/09
2	Rachel Mitchell	Stanford	05/19/07
2	Alicia Owen	Hawai'i	05/15/03
2	Blair Smith	Hawai'i	05/15/03

### RUNS BATTED IN

5	<b>Sandra Simmons</b>	<b>Arizona</b>	<b>05/24/15</b>
5	Rachel Mitchell	Stanford	05/19/07

### WALKS

3	Sahvanna Jaquish	Louisville	05/16/14
---	------------------	------------	----------

### HIT-BY-PITCHES

2	Anissa Young	Texas A&M	05/22/11
2	Shannon Stein	Stanford	05/19/07

### STOLEN BASES

4	Cassie Trosclair	Sacred Heart	05/21/11
---	------------------	--------------	----------

## BATTING • TEAM

### AT-BATS

48	Louisiana-Lafayette	05/20/06
48	Michigan	05/27/04

### RUNS SCORED

15	Texas Southern	05/15/15
13	Southern	05/20/99

### HITS

16	Louisiana-Lafayette	05/20/06
----	---------------------	----------

### DOUBLES

5	Louisville	05/16/14
---	------------	----------

### TRIPLES

1 10 times, most recently by...

1	Arizona	05/24/15
1	Arizona State	05/17/15

### HOME RUNS

5	Stanford	05/19/07
5	Hawaii	05/15/03

### RUNS BATTED IN

14	Texas Southern	05/15/15
11	Stanford	05/19/07

### WALKS

8	Arizona	05/23/15
7	Arizona	05/18/14
7	Missouri	05/26/12

### HIT-BY-PITCHES

2 15 times, most recently by...

2	Michigan	05/31/15
2	Arizona State	05/17/15
2	Texas Southern	05/15/15

### STOLEN BASES

7	Sacred Heart	05/21/11
---	--------------	----------

## PITCHING • INDIVIDUAL

### INNINGS PITCHED

13.0	Kristin Schmidt	Michigan	05/27/04
13.0	Britni Sneed	Oklahoma	05/26/01

### STRIKEOUTS

19	Britni Sneed	Oklahoma	05/26/01
18	Rachele Fico	Syracuse	05/20/11
17	Brittany Mack	Missouri	05/27/12

### FEWEST RUNS ALLOWED [MIN 7 IP]

0 11 times, most recently by...

0	<b>Carley Hoover</b>	<b>Arizona State</b>	<b>05/16/15</b>
0	Brittany Mack	South Florida	06/02/12
0	Rachele Fico	Texas A&M	05/19/12

### FEWEST ER ALLOWED [MIN 7 IP]

0 15 times, most recently by...

0	<b>Carley Hoover</b>	<b>Arizona State</b>	<b>05/16/15</b>
0	Brittany Mack	South Florida	06/02/12
0	Rachele Fico	Texas A&M	05/19/12

### MOST RUNS ALLOWED

10	<b>Baylee Corbello</b>	<b>Arizona</b>	<b>05/18/14</b>
----	------------------------	----------------	-----------------

### MOST EARNED RUNS ALLOWED

10	<b>Baylee Corbello</b>	<b>Arizona</b>	<b>05/18/14</b>
----	------------------------	----------------	-----------------

### FEWEST HITS ALLOWED [MIN 7 IP]

1	Ashley Lewis	Penn State	05/18/01
---	--------------	------------	----------

### MOST HITS ALLOWED

11	<b>Baylee Corbello</b>	<b>Louisville</b>	<b>05/16/14</b>
----	------------------------	-------------------	-----------------

## PITCHING • TEAM

### INNINGS PITCHED

13.0	Michigan	05/27/04
13.0	Oklahoma	05/26/01
13.0	Southern Miss	05/20/00

### STRIKEOUTS

19	Oklahoma	05/26/01
----	----------	----------

### FEWEST RUNS ALLOWED

0 20 times, most recently by...

0	Texas Southern	05/15/15
0	Arizona State	05/17/15
0	Arizona	05/23/15

### MOST RUNS ALLOWED

14	Arizona	05/27/06
----	---------	----------

### MOST EARNED RUNS ALLOWED

13	Arizona	05/18/14
----	---------	----------

### FEWEST HITS ALLOWED [MIN 7 IP]

1	Penn State	05/18/01
---	------------	----------

### MOST HITS ALLOWED

18	Arizona	05/27/06
----	---------	----------

## FIELDING • INDIVIDUAL

### PUTOUTS

19	Jennifer Schuelke	Oklahoma	05/26/01
----	-------------------	----------	----------

### ASSISTS

6 6 times, most recently by...

6	Allison Falcon	Arizona State	06/02/12
6	Tammy Wray	Missouri	05/27/12
6	Tammy Wray	Texas A&M	05/19/12

### ERRORS

4	Andrea Smith	Arizona	05/26/06
4	Andrea Smith	UL-Lafayette	05/20/06

## FIELDING • TEAM

### PUTOUTS

39	Michigan	05/27/04
39	Oklahoma	05/26/01
39	Southern Miss	05/20/00

### ASSISTS

18	Iowa	05/26/01
----	------	----------

### ERRORS

4	Missouri	05/27/12
4	Arizona	05/26/06
4	Louisiana-Lafayette	05/20/06

### DOUBLE PLAYS

2	Nebraska	05/16/15
2	Arizona State	05/19/02
2	Stanford	05/24/01

## NCAA TOURNAMENT WINS

TEAM	WINS (WCWS TRIPS)
Alabama	81 (10)
Florida	69 (7)
Tennessee	64 (7)
<b>LSU</b>	<b>57 (4)</b>
Georgia	53 (2)
Missouri	39 (3)
Texas A&M	39 (2)
South Carolina	22 (1)
Kentucky	20 (1)
Auburn	16 (1)
Mississippi State	11 (0)
Arkansas	7 (0)
Ole Miss	0 (0)

Since 1997 when the SEC adopted softball.





## SEC TOURNAMENT

**Appearances:** 18 (1997, 1998, 1999, 2000, 2001, 2002, 2003, 2004, 2005, 2006, 2007, 2008, 2009, 2010, 2011, 2012, 2013, 2014, 2015)

**All-Time Record:** 37-19 (.661) • **Best Finish:** Champions (1999 - Pictured Page 78, 2001, 2002, 2004, 2007 - Pictured Above)

### 1997 • COLUMBUS, GA.

Game 1	May 9, 1997	Auburn 4, LSU 2
Game 2	May 10, 1997	LSU 4, Alabama 2
Game 3	May 10, 1997	Florida 4, LSU 3

### 1998 • COLUMBUS, GA.

Game 1	May 8, 1998	LSU 2, Arkansas 1
Game 2	May 9, 1998	Alabama 5, LSU 3 (10 Innings)
Game 3	May 9, 1998	LSU 8, Tennessee 1
Game 4	May 9, 1998	LSU 8, Alabama 4
Game 5	May 10, 1998	Alabama 8, LSU 1

### 1999 • COLUMBUS, GA. • CHAMPIONS

Game 1	May 13, 1999	LSU 8, Georgia 0 (6 Innings)
Game 2	May 14, 1999	LSU 10, Arkansas 0 (5 Innings)
Game 3	May 15, 1999	LSU 2, Mississippi State 0 (9 Innings)
Final	May 16, 1999	LSU 4, Arkansas 3 (10 Innings)

### 2000 • COLUMBUS, GA.

Game 1	May 11, 2000	LSU 8, Auburn 0 (5 Innings)
Game 2	May 12, 2000	LSU 2, Arkansas 0
Game 3	May 13, 2000	LSU 5, Alabama 2
Final	May 14, 2000	South Carolina 1, LSU 0 (8 Innings)

### 2001 • CHATTANOOGA, TENN. • CHAMPIONS

Game 1	May 10, 2001	LSU 6, Auburn 0
Game 2	May 11, 2001	LSU 2, Mississippi State 1
Game 3	May 12, 2001	LSU 4, Auburn 1
Final	May 13, 2001	LSU 1, South Carolina 0

### 2002 • CHATTANOOGA, TENN. • CHAMPIONS

Game 1	May 9, 2002	LSU 5, Florida 0
Game 2	May 10, 2002	LSU 2, Georgia 1
Game 3	May 11, 2002	LSU 6, Alabama 2
Final	May 12, 2002	LSU 1, Georgia 0

### 2003 • PLANT CITY, FLA.

Game 1	May 8, 2003	LSU 1, Tennessee 0 (9 Innings)
Game 2	May 9, 2003	Alabama 3, LSU 1
Game 3	May 10, 2003	LSU 5, South Carolina 1
Game 4	May 10, 2003	LSU 1, Florida 0
Game 5	May 11, 2003	LSU 3, Florida 1
Final	May 11, 2003	Alabama 3, LSU 1

### 2004 • TUSCALOOSA, ALA. • CHAMPIONS

Game 1	May 13, 2004	LSU 2, South Carolina 0
Game 2	May 14, 2004	LSU 2, Alabama 1
Game 3	May 15, 2004	Auburn 2, LSU 0
Game 4	May 16, 2004	LSU 1, Auburn 0
Final	May 16, 2004	LSU 4, Georgia 1

### 2005 • GAINESVILLE, FLA.

Game 1	May 12, 2005	Georgia 2, LSU 1
Game 2	May 13, 2005	LSU 9, Florida 1 (6 Innings)
Game 3	May 14, 2005	Auburn 4, LSU 3

### 2006 • ATHENS, GA.

Game 1	May 11, 2006	LSU 4, Auburn 1
Game 2	May 12, 2006	LSU 5, Georgia 0
Final	May 13, 2006	Tennessee 3, LSU 0

### 2007 • AUBURN, ALA. • CHAMPIONS

Game 1	May 10, 2007	LSU 2, South Carolina 1 (10 Innings)
Game 2	May 11, 2007	LSU 4, Alabama 1
Final	May 12, 2007	LSU 1, Florida 0 (9 Innings)

### 2008 • BATON ROUGE, LA.

Game 1	May 8, 2008	LSU 4, Auburn 0
Game 2	May 9, 2008	Alabama 7, LSU 4

**SEC TOURNAMENT SHUTOUTS: (17)**

PITCHER(S)	OPPONENT	DATE
Britni Sneed	vs. Georgia (6 IP)	05/13/99
Ashley Lewis and Julie Stashko	vs. Arkansas (5 IP)	05/14/99
Britni Sneed and Ashley Lewis	vs. Mississippi State (9 IP)	05/15/99
Britni Sneed	vs. Auburn (5 IP)	05/11/00
Ashley Lewis	vs. Arkansas	05/12/00
Britni Sneed and Sarah Meadors	vs. Auburn	05/10/01
Britni Sneed	vs. South Carolina	05/13/02
Britni Sneed and Kristin Schmidt	vs. Florida	05/09/02
Britni Sneed	vs. Georgia	05/12/02
Kristin Schmidt	vs. Tennessee (9 IP)	05/08/03
Kristin Schmidt	vs. Florida	05/10/03
Kristin Schmidt	vs. South Carolina	05/13/04
Kristin Schmidt	vs. Auburn	05/16/04
Emily Turner	at Georgia	05/12/06
Emily Turner and Dani Hofer	vs. Florida (9 IP)	05/12/07
Cody Trahan	Auburn	05/08/08
Ashley Czechner	vs. Missouri	05/08/14

**SEC TOURNAMENT WINS**

TEAM	WINS (TOURNAMENT TITLES)
LSU	37 (5)
Alabama	35 (5)
Tennessee	25 (2)
Florida	24 (3)
Georgia	20 (1)
South Carolina	17 (2)
Auburn	15 (1)
Mississippi State	11 (0)
Arkansas	9 (0)
Kentucky	4 (0)
Missouri	3 (0)
Ole Miss	0 (0)
Texas A&M	0 (0)

**TOTAL SHUTOUTS**

PITCHER	SHUTOUTS (COMPLETE GAME/SHARED)
Britni Sneed	7 (4/3)
Kristin Schmidt	5 (4/1)
Ashley Lewis	3 (1/2)
Emily Turner	2 (1/1)
Dani Hofer	1 (0/1)
Sarah Meadors	1 (0/1)
Cody Trahan	1 (1/0)
Julie Stashko	1 (0/1)
Ashley Czechner	1 (1/0)

**2009 • KNOXVILLE, TENN.**

Game 1	May 7, 2009	Tennessee 6, LSU 5
--------	-------------	--------------------

**2010 • FAYETTEVILLE, ARK.**

Game 1	May 13, 2010	LSU 2, Kentucky 1
Game 2	May 14, 2010	LSU 9, Florida 1
Final	May 15, 2010	Alabama 5, LSU 4

**2011 • OXFORD, MISS.**

Game 1	May 12, 2011	Georgia 9, LSU 0
--------	--------------	------------------

**2012 • TUSCALOOSA, ALA.**

Game 1	May 10, 2012	Florida 1, LSU 0
--------	--------------	------------------

**2013 • LEXINGTON, KY.**

Game 1	May 19, 2013	Georgia 7, LSU 0
--------	--------------	------------------

**2014 • COLUMBIA, S.C.**

Game 1	May 8, 2014	LSU 6, Missouri 0
Game 2	May 9, 2014	Kentucky 4, LSU 3 (9 Innings)

**2015 • BATON ROUGE, LA**

Game 1	May 7, 2015	Tennessee 7, LSU 5
--------	-------------	--------------------





STEPHANIE HILL

### BATTING • INDIVIDUAL AT-BATS

5	5 times, most recently by...		
5	A.J. Andrews	Kentucky	05/09/14

### RUNS SCORED

3	Ashley Langoni	Florida	05/14/10
3	Jodi Otten	Tennessee	05/09/98

### HITS

4	Jodi Otten	Tennessee	05/09/98
---	------------	-----------	----------

### DOUBLES

2	Rachel Mitchell	South Carolina	05/10/07
---	-----------------	----------------	----------

### TRIPLES

2	Dee Douglas	Georgia	05/13/99
---	-------------	---------	----------

### HOME RUNS

1	27 times, most recently by...		
1	Bianka Bell	Tennessee	05/07/15

### RUNS BATTED IN

4	Stephanie Hill	Florida	05/13/05
4	Stephanie Hill	Georgia	05/16/04
4	Trena Peel	Arkansas	05/14/99

### WALKS

2	19 times, most recently by...		
2	Sydney Bourg	Tennessee	05/07/15

### HIT-BY-PITCHES

2	3 times, most recently by...		
2	Anissa Young	Alabama	05/15/10

### STOLEN BASES

2	Stephanie Hastings	Auburn	05/11/00
2	Dee Douglas	Auburn	05/11/00

### BATTING • TEAM AT-BATS

36	Arkansas	05/16/99
----	----------	----------

### RUNS SCORED

10	Arkansas	05/14/99
----	----------	----------

### HITS

13	Auburn	05/11/00
----	--------	----------

### DOUBLES

4	4 times, most recently by...		
4	South Carolina		05/10/07

### TRIPLES

2	Georgia	05/10/02
2	Georgia	05/13/99

### HOME RUNS

2	Florida	05/14/10
2	Alabama	05/09/98
2	Florida	05/10/97

### RUNS BATTED IN

8	Auburn	05/11/00
8	Tennessee	05/09/98

### WALKS

8	Tennessee	05/07/15
8	Auburn	05/08/08

### HIT-BY-PITCHES

4	Alabama	05/09/08
---	---------	----------

### STOLEN BASES

4	Auburn	05/11/00
---	--------	----------

### PITCHING • INDIVIDUAL INNINGS PITCHED

10.0	Dani Hofer	South Carolina	05/10/07
10.0	Ashley Lewis	Arkansas	05/16/99
10.0	Brandi Landry	Alabama	05/09/98

### STRIKEOUTS

14	Kristin Schmidt	South Carolina	05/13/04
14	Britni Sneed	Georgia	05/12/02

### FEWEST RUNS ALLOWED [MIN 7 IP]

0	10 times, most recently by...		
0	Ashley Czechner	Missouri	05/08/14

### FEWEST ER ALLOWED [MIN 7 IP]

0	13 times, most recently by...		
0	Ashley Czechner	Missouri	05/08/14

### MOST RUNS ALLOWED

6	Brittany Mack	Georgia	05/12/11
6	Cody Trahan	Tennessee	05/07/09

### MOST EARNED RUNS ALLOWED

6	Brittany Mack	Georgia	05/12/11
---	---------------	---------	----------

### FEWEST HITS ALLOWED [MIN 7 IP]

1	Kristin Schmidt	Florida	05/10/03
---	-----------------	---------	----------

### MOST HITS ALLOWED

12	Brandi Landry	Alabama	05/09/98
----	---------------	---------	----------

### PITCHING • TEAM INNINGS PITCHED

10.0	South Carolina	05/10/07
10.0	Arkansas	05/16/99
10.0	Alabama	5/09/98

### STRIKEOUTS

14	Florida	05/12/07
14	South Carolina	5/13/04
14	Georgia	05/12/02

### FEWEST RUNS ALLOWED

0	17 times, most recently by...		
0	Missouri		05/08/14
0	Auburn		05/08/08

### MOST EARNED RUNS ALLOWED

8	Alabama	5/10/98
---	---------	---------

### FEWEST HITS ALLOWED [MIN 7 IP]

1	Florida	05/10/03
---	---------	----------

### MOST HITS ALLOWED

12	Alabama	05/10/98
12	Alabama	05/09/98

### FIELDING • INDIVIDUAL PUTOUTS

16	Shaunte' Fremin	Arkansas	05/16/99
----	-----------------	----------	----------

### ASSISTS

8	Tara Asbill	South Carolina	05/14/00
---	-------------	----------------	----------

### ERRORS

2	7 times, most recently by...		
2	Bianka Bell	Kentucky	05/09/14

### FIELDING • TEAM PUTOUTS

30	South Carolina	05/10/07
30	Arkansas	05/16/99
30	Alabama	05/09/98

### ASSISTS

15	Arkansas	05/12/00
----	----------	----------

### ERRORS

4	Tennessee	05/07/09
4	South Carolina	05/14/00
4	Auburn	05/09/97

### DOUBLE PLAYS

3	South Carolina	05/10/03
---	----------------	----------

## A

Adler, Amanda	1997
Alcaraz, Rikki	2012-2013
Andrews, A.J.	2012-2013-2014-2015
Applegate, Ashley	2008-2009-2010-2011(RS)-2012
Asbill, Tara	1997-1998-1999-2000

## B

Baker, Dawn	1997
Barron, Leslie	2002
Beaumont, Dorinda	1979-1980-1981-1982
<b>Bell, Bianka</b>	<b>2013-2014-2015</b>
Berthelot, Kim	1980
Bezner, Janet	1979
Blades, Jacee	2011-2012-2013-2014
Bolger, Sandy	1980
Boulet, Alex	2011-2012-2013-2014
<b>Bourg, Sydney</b>	<b>2015</b>
Braggins, Jessica	2002
Breaux, Charm	1979-1980
Britt, Genia	1981-1982
Brooks, Amber	2004

## C

Capello, Lauren	2009-2010
Castle, Lauren	2004-2005-2006
Clark, Jessica	1997
Chamberlain, Lauren	1981-1982
Cobb, Sharon	1981-1982
<b>Corbello, Baylee</b>	<b>2014-2015</b>
Connor, Christy	2001-2002-2003
Crawford, Jill	1998, 2001
Cubic, Dana	1997
Czechner, Ashley	2013-2014

## D

Danos, Leigh Ann	2002-2003-2004
Delahoussaye, Lauren	2003-2004-2005-2006
Deslattes, Janell	1999-2000
Douglas, Dee	1998-1999-2000-2001
Ducote, Ashlee	1997-1998-1999-2000
Duhon, Quinlan	2005-2006-2007-2008

## F

Faile, Casey	2008-2009-2010
<b>Falcon, Alayna</b>	<b>2013-2014-2015</b>
Falcon, Allison	2010-'11(RS)-'12-'13-'14
Fico, Rachele	2010-2011-2012-2013
Fisher, Fallon	2006
Fitzgerald, Sara	2001-2002-2003-2004
Fremin, Shaunte'	1997-1998-1999-2000

## G

Garcia, Tiffany	2005-2006-2007-2008
Greer, Bridgette	1979
<b>Griggs, Emily</b>	<b>2015</b>
Guest, Debbie	1981-1982
Guillory, Katie	2009-2010-2011-2012(RS)-2013
Guffey, Starla	2008

## H

Hamilton, Katie	2009
Harris, Camille	2003-2004-2005-2006
Hastings, Stephanie	1998-1999-2000-2001
Henderson, Dee Dee	2005-2006-2007-2008
Heyward, Simone	2011-2012-2013-2014
Hill, Stephanie	2003-2004-2005-2006

Hobbs, Kristen	2004-2005-2006-2007
Hofer, Dani	2006-2007-2008-2009
Hollier, Courtney	2009-2010
Hollis, Tayl'r	2007-2008
<b>Hoover, Carley</b>	<b>2015</b>
Hope, Lindsey	2007
Houston, Lauren	2010-2011-2012-2013
Howard, Lindsey	2002
Hughes, LaDonia	2003-2003

## J

Jackson, Jazz	2007-2008-2009
Janzen, April	1998-1999-2001-2002
<b>Jaquish, Savannah</b>	<b>2014-2015</b>
Johnson, Erin	2001-2002
Jolly, Megan	2005-2006

## K

Klein, Leslie	2003(RS)-2004-2005-2006-2007
<b>Kloss, Kelsi</b>	<b>2013-2014-2015</b>
KnifeChief, Sarah	1997-1998
<b>Kreamer, Jenna</b>	<b>2015</b>
Kuhn, Ashleigh	2011(RS)-2012

## L

Landry, Brandi	1997-1998
<b>Landry, Bailey</b>	<b>2014-2015</b>
Landry, Mona	1979
Langoni, Ashley	2009-2010-2011-2012
Levesque, Kelly	2001
Lewis, Ashley	1999-2000-2001
<b>Lockwood, Taylor</b>	<b>2015</b>
<b>Loupe, Sydney</b>	<b>2015</b>
Lynam, Tessa	2002-2003

## M

Mack, Brittany	2009-2010-2011-2012
Mashburn, Kelly	1997-1998
Massey, Sherrie	1980-1981-1982
Matte, Jill	1997
Meadors, Sarah	2001-2002
McCasland, Kailey	2012-2013-2014-2015
Mikulik, Kassi	2004
Mitchell, Rachel	2007-2008-2009-2010
Moore, Carol Lee	1979-1981-1982
Mount, Sophia	1998-1999
Mouse, Jessica	2008-2009-2010-2011(RS)
Myers, Tammy	1980

## N

Neumeier, Peggy	1981-1982
Newton, Stacey	1997-1998-1999-2000

## O

Otten, Jodi	1997-1998
Owen, Alicia	2003

## P

Patterson, Meghan	2011-2012-2013
Peel, Trena	1999-2000-2001-2002
Perry, Aleshia	2001-2002
Perry, Taryn	1997-1998-1999-2000
Perry, Tyra	1997-1998
Pineda, Cindy	1997
Pizer, Heidi	2010-2011-2012
Poole, Melissa	1998
Price, Lindsay	2010

## Q

<b>Quinn, Constance</b>	<b>2014-2015</b>
-------------------------	------------------

## R

Reeves, Jennie	2000-2001-2002-2003
Reeves, Terri	1979-1980-1981-1982
Richards, Sybil	1980-1981-1982
Robin, Heidi	2005-2006
Roessner, Killian	2005-2006-2007-2008
Russell, Morgan	2009-2010-2011-2012

## S

Santos, Juliana	2009-2010-2011-2012
<b>Savoie, Layna</b>	<b>2014-2015</b>
Schmidt, Kristin	2002-2003-2004
Schuelke, Jennifer	1998-1999-2000-2001
Selman, Kelsee	2014-2015
Shaw, Tiffany	2008-2009-2010-2011
Shipp, Renee	1979-1980-1981-1982
Shortridge, Kirsten	2009-2010
<b>Simmons, Sandra</b>	<b>2013-2014-2015</b>
Sluss, Erika	2005-2006-2007-2008
Smith, Andrea	2005-2006-2007
Smith, Blair	2002-2003
Smith, Haley	2013-2014
Sneed, Britni	1999-2000-2001-2002
Soileau, Shelly	1981-1982
Soto, Vanessa	2005-2006-2007
Stashko, Julie	1997-1998-1999-2000
Steege, Megann	2000-2001-2002-2003
Stein, Shannon	2006-2007-2008
Supak, Dylan	2012-2013-2014-2015

## T

Taylor, Karen	1979
Trahan, Cody	2007-2008-2009-2010
Traina, Kim	1997-1998
Trosclair, Cassie	2010(RS)-2011-2012
Turner, Emily	2004-2005-2006-2007

## U

Uhle, Lauren	2004-2005
--------------	-----------

## V

Victoriano, Jackie	2010
Vermeulen, Tammy	2012

## W

Ward, Trisha	1998
<b>Walljasper, Allie</b>	<b>2015</b>
White, Leah	1979-1980
Whitlock, Cathy	1997
Wiese, Julie	2001-2002-2003-2004
Wilkinson, Nicole	1997
Wray, Tammy	2011-2012-2013-2014
Wynn, Sharon	1980

## Y

Young, Anissa	2009-2010-2011
---------------	----------------

## Z

Ziober, Auburne	1998-1999-2000-2001
Zulli, Sandra	1979-1980-1981-1982



## 00

Langoni, Ashley	2009-2010-2011-2012
Duhon, Quinlan	2005-2006-2007-2008
Mikulik, Kassi	2004
Steege, Megann	2000-2001-2002-2003

## 1

<b>Savoie, Layna</b>	<b>2014-2015</b>
Alcaraz, Rikki	2012-2013
Shaw, Tiffany	2008-2009-2010-2011
Turner, Emily	2004-2005-2006-2007
Lynam, Tessa	2002-2003
Douglas, Dee	1998-1999-2000-2001
Baker, Dawn	1997

## 2

<b>Jaquish, Sahvanna</b>	<b>2014-2015</b>
Santos, Juliana	2009-2010-2011-2012
Garcia, Tiffany	2005-2006-2007-2008

## 3

<b>Simmons, Sandra</b>	<b>2013-2014-2015</b>
Trosclair, Cassie	2010(RS)-2011-2012
Mouse, Jessica	2008-2009
Hope, Lindsey	2007
Hill, Stephanie	2004-2005-2006
Owen, Alicia	2003
Perry, Aleshia	2001-2002
Perry, Taryn	1997-1998-1999-2000

## 4

<b>Kreamer, Jenna</b>	<b>2015</b>
Russell, Morgan	2009-2010-2011-2012
Roessner, Killian	2005-2006-2007-2008
Brooks, Amber	2004
Levesque, Kelly	2001

## 5

<b>Quinn, Constance</b>	<b>2014-2015</b>
Victoriano, Jackie	2010
Hofer, Dani	2006-2007-2008-2009
Lewis, Ashley	1999-2000-2001
Traina, Kim	1997-1998

## 6

Andrews, A.J.	2012-2013-2014-2015
Klein, Leslie	2004-2005-2006-2007
Howard, Lindsey	2002
Ziober, Auburne	1998-1999-2000-2001
Pineda, Cindy	1997

## 7

Sneed, Britni	1999-2000-2001-2002
---------------	---------------------

## 8

<b>Griggs, Emily</b>	<b>2015</b>
Schmidt, Kristin	2002-2003-2004
Hastings, Stephanie	1998-1999-2000-2001
Adler, Amanda	1997

## 9

Boulet, Alex	2011-2012-2013-2014
Price, Lindsay	2010
Jackson, Jazz	2007-2008-2009
Delahoussaye, Lauren	2003-2004-2005-2006
Reeves, Jennie	2000-2001-2002-2003
Landry, Brandi	1997-1998

## 10

<b>Bourg, Sydney</b>	<b>2015</b>
Applegate, Ashley	2008-2009-2010-2011(RS)-2012
Hobbs, Kristen	2004-2005-2006-2007
Barron, Leslie	2002
Ducote, Ashlee	1997-1998-1999-2000

## 11

Supak, Dylan	2012-2013-2014-2015
Mouse, Jessica	2010-2011(RS)
Fremmin, Shaunte'	1997-1998-1999-2000

## 12

Pizer, Heidi	2010-2011-2012
Hamilton, Katie	2009
Guffey, Starla	2008
Harris, Camille	2003-2004-2005-2006
Meadors, Sarah	2001-2002
Ward, Trisha	1998
Whitlock, Cathy	1997

## 13

<b>Loupe, Sydney</b>	<b>2015</b>
Guillory, Katie	2009-2010-2011-2012(RS)-2013
Stein, Shannon	2006-2007-2008
Danos, Leigh Ann	2002-2003-2004
Perry, Tyra	1997-1998

## 14

<b>Lockwood, Taylor</b>	<b>2015</b>
Shortridge, Kirsten	2009-2010
Hollis, Tayl'r	2007-2008
Robin, Heidi	2005-2006
Fitzgerald, Sara	2001-2002-2003-2004
Asbill, Tara	1997-1998-1999-2000

## 15

Newton, Stacey	1997-1998-1999-2000
----------------	---------------------

## 16

Selman, Kelsee	2014-2015
Houston, Lauren	2010-2011-2012-2013
Crawford, Jill	1998, 2001
Deslattes, Janell	1999-2000

## 17

Capello, Lauren	2009-2010
Sluss, Erika	2005-2006-2007-2008
Connor, Christy	2001-2002-2003
Mount, Sophia	1998-1999
Cubic, Dana	1997

## 18

Wray, Tammy	2011-2012-2013-2014
Mashburn, Kelly	1997-1998

## 19

<b>Corbello, Baylee</b>	<b>2014-2015</b>
Young, Anissa	2009-2010-2011
Fisher, Fallon	2006
Uhle, Lauren	2004-2005
Klein, Leslie	2003(RS)
Janzen, April	1998-1999-2001-2002
Matte, Jill	1997

## 20

Patterson, Meghan	2011-2012-2013
-------------------	----------------

## 21

<b>Hoover, Carley</b>	<b>2015</b>
Smith, Haley	2013-2014
Faile, Casey	2008-2009-2010
Jolly, Megan	2005-2006
Wiese, Julie	2001-2002-2003-2004
KnifeChief, Sarah	1997-1998

## 22

Trahan, Cody	2007-2008-2009-2010
Schuelke, Jennifer	1998-1999-2000-2001
Clark, Jessica	1997

## 23

Blades, Jacee	2011-2012-2013-2014
Stashko, Julie	1997-1998-1999-2000

## 24

<b>Falcon, Alayna</b>	<b>2013-2014-2015</b>
Hollier, Courtney	2009-2010
Soto, Vanessa	2005-2006-2007
Braggins, Jessica	2002

## 25

<b>Walljasper, Allie</b>	<b>2015</b>
Heyward, Simone	2011-2012-2013-2014

## 26

<b>Landry, Bailey</b>	<b>2014-2015</b>
-----------------------	------------------

## 27

<b>Bell, Bianca</b>	<b>2013-2014-2015</b>
Smith, Andrea	2005-2006-2007
Smith, Blair	2002-2003

## 28

Vermeulen, Tammy	2012
------------------	------

## 32

Falcon, Allison	2010-2011(RS)-2012-2013-2014
-----------------	------------------------------

## 33

McCasland, Kailey	2012-2013-2014-2015
-------------------	---------------------

## 37

Fico, Rachele	2010-2011-2012-2013
---------------	---------------------

## 39

Poole, Melissa	1998
Wilkinson, Nicole	1997

## 44

Mack, Brittany	2009-2010-2011-2012
Henderson, Dee Dee	2005-2006-2007-2008
Hughes, LaDonia	2003-2004
Peel, Trena	1999-2000-2001-2002
Otten, Jodi	1997-1998

## 47

Kuhn, Ashleigh	2011(RS)-2012
----------------	---------------

## 55

Mitchell, Rachel	2007-2008-2009-2010
Castle, Lauren	2004-2005-2006
Hill, Stephanie	2003
Johnson, Erin	2001-2002

## 77

<b>Kloss, Kellsi</b>	<b>2013-2014-2015</b>
----------------------	-----------------------

## 99

Czechner, Ashley	2013-2014
------------------	-----------

**Current Players Listed in Bold**









RACHELE FICO

## BATTING

### AT-BATS

6	23 times, most recently by...		
6	A.J. Andrews	South Carolina	02/28/14
6	Bianka Bell	Mississippi State	03/08/13
6	Jacee Blades	Mississippi State	03/08/13
6	Allison Falcon	Mississippi State	03/08/13

### RUNS SCORED

4	13, most recently by...		
4	Ashley Langoni	South Carolina	03/15/12
4	Ashley Langoni	Utah State	02/19/12
4	Simone Heyward	Louisiana Tech	02/11/11
4	Kirsten Shortridge	South Carolina	03/14/10

### RUNS BATTED IN

7	Stephanie Hill	Nicholls State	04/01/04
7	Leslie Klein	Alcorn State	02/20/04

### HITS

5	Sahvanna Jaquish	South Carolina	04/19/14
5	Juliana Santos	Arkansas	04/01/11
5	Lauren Castle	Mississippi State	03/31/05

### DOUBLES

3	Allison Falcon	Louisville	05/16/14
3	Tessa Lynam	Jackson State	02/28/03
3	Tyra Perry	Butler	03/11/98

### TRIPLES

2	12 times, most recently by...		
2	A.J. Andrews	Stephen F. Austin	03/06/15
2	A.J. Andrews	Eastern Illinois	02/06/15
2	Allison Falcon	Penn State	02/17/14
2	Leslie Klein	Alcorn State	02/20/04



TARA ASBILL

### HOME RUNS

2	34 times, most recently by...		
2	Kellsie Kloss	at Tennessee	04/13/15
2	Sahvanna Jaquish	at Tennessee	04/10/15
2	Bianka Bell	Oklahoma	03/21/15
2	Sahvanna Jaquish	Central Arkansas	02/13/15

### TOTAL BASES

13	Ashlee Ducote	South Carolina	04/14/00
----	---------------	----------------	----------

### WALKS

4	Ashley Langoni	Penn State	02/11/12
4	Rachel Mitchell	Missouri State	02/16/07

### INTENTIONAL WALKS

3	Stephanie Hill	Ole Miss	04/17/04
---	----------------	----------	----------

### HIT-BY-PITCHES

3	Lauren Houston	Mississippi Valley St.	03/10/12
3	Anissa Young	Arizona	02/25/11

### STOLEN BASES

4	Cassie Trosclair	Sacred Heart	05/21/11
4	Dee Dee Henderson	Texas-San Antonio	03/13/07

### SACRIFICE FLIES

2	7 times, most recently by ...		
2	Sahvanna Jaquish vs. Arizona		02/20/15
2	Sandra Simmons	Penn State	02/17/14
2	Juliana Santos	Mississippi State	04/29/11
2	Anissa Young	South Carolina	03/14/10

### SACRIFICE HITS

3	Tara Asbill	Alabama	05/05/00
---	-------------	---------	----------

### STRIKEOUTS

5	Ashley Lewis	Southern Miss	05/20/00
---	--------------	---------------	----------



DEE DEE HENDERSON

## PITCHING

### INNINGS PITCHED

15.0	Rachele Fico	Georgia	04/27/12
------	--------------	---------	----------

### BATTERS FACED

62	Rachele Fico	Georgia	04/27/12
----	--------------	---------	----------

### STRIKEOUTS

22	Rachele Fico	Mississippi State	03/08/13
----	--------------	-------------------	----------

### STRIKEOUTS LOOKING

10	Kristin Schmidt	Ole Miss	04/18/03
----	-----------------	----------	----------

### STRIKEOUTS (SEVEN-INNING GAME)

17	Britni Sneed	Florida	03/09/02
----	--------------	---------	----------

### MOST RUNS ALLOWED

12	Tessa Lynam	Mississippi State	03/26/03
----	-------------	-------------------	----------

### MOST EARNED RUNS ALLOWED

10	Baylee Corbello	Arizona	05/18/14
----	-----------------	---------	----------

### MOST HITS ALLOWED

15	Tessa Lynam	Mississippi State	03/26/03
----	-------------	-------------------	----------

### MOST WALKS ALLOWED

9	Baylee Corbello	Florida	03/14/14
9	Baylee Corbello	Arizona	05/18/14
9	Dani Hofer	UL-Lafayette	05/18/08

### MOST DOUBLES ALLOWED

6	Dani Hofer	Florida	03/29/08
---	------------	---------	----------

### MOST TRIPLES ALLOWED

2	Rachele Fico	Florida State	04/03/13
2	Megan Jolly	Louisville	02/12/05
2	Brandi Landry	Alabama	03/09/97
2	Brandi Landry	Alabama	05/09/98

### MOST HOME RUNS ALLOWED

4	Emily Turner	Fresno State	02/26/05
---	--------------	--------------	----------

### MOST WILD PITCHES

3	Brittany Mack	Auburn	03/20/10
3	Brittany Mack	Texas A&M	02/12/09
3	Kristin Schmidt	Stephen F. Austin	02/09/03
3	Ashley Lewis	UL-Lafayette	03/16/99

## FIELDING

### PUTOUTS

23	Lauren Houston	Mississippi State	03/08/13
----	----------------	-------------------	----------

### ASSISTS

8	Tammy Wray	Florida State	04/18/12
8	Tara Asbill	South Carolina	05/14/00

### ERRORS

4	Andrea Smith	Arizona	05/26/06
4	Andrea Smith	UL-Lafayette	05/20/06
4	Tara Asbill	Alabama	05/03/97



JULIANA SANTOS

**BATTING****AT-BATS**

48	Louisiana-Lafayette	05/20/06
48	Michigan	05/27/04
47	Mississippi State	03/08/13
44	Georgia	04/27/12
44	Oklahoma	05/26/01

**RUNS SCORED**

20	Grambling State	02/15/06
20	Nicholls State	04/01/04
20	Alcorn State	02/20/04
19	Four times	

**HITS**

21	Alcorn State	02/20/04
21	Jackson State	02/28/03
21	Boston College	03/03/00
19	Three times	

**DOUBLES**

8	Grambling State	02/15/06
7	Jackson State	02/28/03
7	Mississippi State	04/04/98
6	Three times	

**TRIPLES**

3	Eastern Illinois	02/06/15
3	Penn State	02/17/14
3	Alcorn State	02/20/04
3	Arkansas	04/22/03
2	32 times	

**HOME RUNS**

5	Stanford	05/19/07
5	Hawai'i	05/15/03
5	Auburn	04/27/03
5	Cal Poly	02/15/03
4	Eight times	

**RUNS BATTED IN**

20	Nicholls State	04/01/04
19	Texas Southern	02/20/06
19	Alcorn State	02/20/04
18	Grambling State	02/15/06
17	Jackson State	02/28/03

**WALKS**

12	SIU Edwardsville	02/07/14
11	Mississippi State	03/26/03
10	at McNeese State	04/15/15
10	Memphis	02/11/07
10	Long Island	03/02/02

**TOTAL BASES**

36	Alcorn State	02/20/04
32	Southern Miss	02/22/04
30	Cal Poly	02/15/03
30	Jackson State	02/28/03
29	Southern	04/17/07
29	Grambling State	02/15/06

**HIT-BY-PITCHES**

7	South Alabama	03/05/10
6	Mississippi State	04/11/10
5	South Alabama	04/23/14
5	Ole Miss	04/22/11
4	12 times	

**STOLEN BASES**

10	Nicholls State	02/16/08
9	Bucknell	03/21/98
8	Seven times	

**SACRIFICE FLIES**

3	Cal State Northridge	02/18/12
3	Texas Southern	02/22/06
3	Southeastern Louisiana	02/07/04

**SACRIFICE HITS**

4	Eight times, most recently against ...	
4	Central Connecticut State	05/17/13
4	Troy	02/25/07
4	Ole Miss	04/17/04
4	Georgia	04/16/99
4	Louisiana-Lafayette	03/16/99

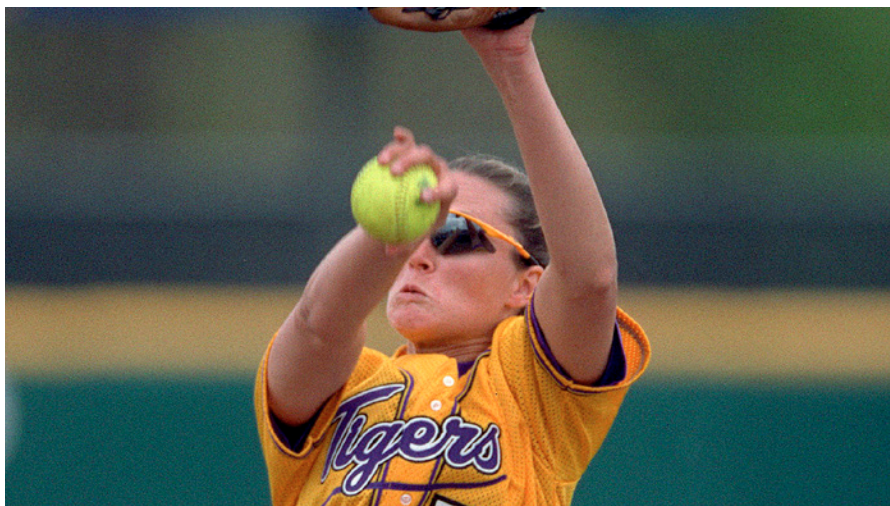

BRITNI SNEED

**STRIKEOUTS**

21	Southern Miss	05/20/00
20	Washington	03/03/07
15	Georgia	04/27/12
15	Arizona State	05/25/07
15	California	02/24/01

**RUNNERS LEFT ON-BASE**

16	Ole Miss	04/17/04
15	Alabama	03/18/09
15	Troy	03/11/08
15	Louisiana-Lafayette	05/20/06
14	Tennessee	04/05/09

**PITCHING****INNINGS PITCHED**

15.0	Georgia	04/27/12
14.0	Mississippi State	03/08/13
14.0	Alabama	04/08/11
13.0	Michigan	05/27/04
13.0	Oklahoma	05/26/01
13.0	Southern Miss	05/20/00

**BATTERS FACED**

62	Georgia	04/27/12
59	Alabama	04/08/11
54	Southern Miss	05/20/00
53	Missouri	05/27/12
50	Mississippi State	03/26/03
50	Oklahoma	05/26/01

**STRIKEOUTS**

22	Mississippi State	03/08/13
19	Oklahoma	05/26/01
18	Syracuse	05/20/11
17	Missouri	05/27/12
17	Ole Miss	04/18/03
17	Alabama	04/06/02
17	Florida	03/09/02
17	Northwestern State	05/16/02
17	Texas-San Antonio	03/12/00

**STRIKEOUTS LOOKING**

10	Ole Miss	04/18/03
9	Mississippi State	03/08/13
8	Syracuse	05/20/11
8	Southern Miss	02/24/07
8	Oklahoma	05/26/01

**RUNS ALLOWED**

14	California	02/19/12
14	Arizona	02/27/06
13	Five times	

**EARNED RUNS ALLOWED**

14	California	02/19/12
13	Arizona	05/18/14
11	Three times	
10	Five times	

**HITS ALLOWED**

18	California	02/26/11
18	Arizona	02/27/06
17	Mississippi State	03/26/03
15	South Alabama	03/27/13
14	Arizona	05/18/14
14	UCLA	02/17/02

**WALKS ALLOWED**

11	Florida	03/14/14
10	Louisiana-Lafayette	05/18/08
9	at Missouri	04/25/15
9	Mississippi State	04/30/11
9	Alabama	03/26/05

**DOUBLES ALLOWED**

6	Florida	03/29/08
5	Alabama	04/06/08
5	Ole Miss	03/29/97
4	11 times	

**TRIPLES ALLOWED**

2	Five times most recently against...	
2	Florida State	04/03/13
2	Auburn	04/23/05
2	Louisville	02/12/05

**HOME RUNS ALLOWED**

5	Florida	03/09/11
5	Arizona	02/10/01
4	Six times	

**FIELDING****PUTOUTS**

45	Georgia	04/27/12
42	Mississippi State	03/08/13
42	Alabama	04/08/11
39	Michigan	05/27/04
39	Oklahoma	05/26/01
39	Southern Miss	05/20/00

**ASSISTS**

19	Alabama	04/08/11
19	Stetson	03/22/97
18	Iowa	05/26/01
17	Six times	

**ERRORS**

5	Six times most recently against...	
5	Florida Atlantic	02/28/15
5	Oregon	03/01/13
5	Troy	03/09/12

**DOUBLE PLAYS**

3	Mississippi State	04/11/10
3	South Carolina	05/10/03
3	Ole Miss	04/01/00
2	25 times	





LESLIE KLEIN

## BATTING

### GAMES PLAYED

72	Stephanie Hastings	2000
72	Stacey Newton	2000
72	Tara Asbill	1998
72	Jodi Otten	1998
72	Stacey Newton	1998

### GAMES STARTED

72	Stephanie Hastings	2000
72	Tara Asbill	1998
71	Four with	

### BATTING AVERAGE (MIN. 100 AT-BATS)

.431	Ashlee Ducote	2000
<b>.426</b>	<b>Bailey Landry</b>	<b>2015</b>
.426	Kirsten Shortridge	2009
<b>.415</b>	<b>Bianka Bell</b>	<b>2015</b>
.410	Kirsten Shortridge	2010

### SLUGGING PERCENTAGE (MIN. 100 AT-BATS)

<b>.790</b>	<b>Bianka Bell</b>	<b>2015</b>
.716	Ashlee Ducote	2000
<b>.699</b>	<b>Sahvanna Jaquish</b>	<b>2014</b>
.663	Rachel Mitchell	2008
.662	Leslie Klein	2004

### ON-BASE PCT. (MIN. 100 AT-BATS)

.526	Ashlee Ducote	2000
<b>.500</b>	<b>Bianka Bell</b>	<b>2015</b>
.497	Camille Harris	2005
<b>.485</b>	<b>Bailey Landry</b>	<b>2015</b>
.478	A.J. Andrews	2015

### AT-BATS

240	LaDonia Hughes	2004
231	Leslie Klein	2004
228	Sara Fitzgerald	2003
227	Tara Asbill	2000
227	Stephanie Hastings	2000

### RUNS SCORED

<b>70</b>	<b>Bianka Bell</b>	<b>2015</b>
65	A.J. Andrews	2015
65	Dee Douglas	1999
61	Stephanie Hastings	2001
<b>59</b>	<b>Bailey Landry</b>	<b>2015</b>
59	Ashlee Ducote	2000

### HITS

91	Ashlee Ducote	2000
<b>89</b>	<b>Bailey Landry</b>	<b>2015</b>
89	Kirsten Shortridge	2010
85	Tara Asbill	1998
84	LaDonia Hughes	2004

### DOUBLES

22	Leslie Klein	2007
20	Ashlee Ducote	1999
19	Leslie Klein	2004
19	Tara Asbill	1998
<b>19</b>	<b>Bianka Bell</b>	<b>2015</b>

### TRIPLES

14	Trena Peel	2002
9	Jodi Otten	1998
8	A.J. Andrews	2015
8	Ashlee Ducote	2000
8	Tara Asbill	1998

### HOME RUNS

<b>18</b>	<b>Bianka Bell</b>	<b>2015</b>
<b>17</b>	<b>Sahvanna Jaquish</b>	<b>2015</b>
<b>17</b>	<b>Sahvanna Jaquish</b>	<b>2014</b>
14	Leslie Klein	2004
<b>14</b>	<b>Bianka Bell</b>	<b>2014</b>

### RUNS BATTED IN

<b>76</b>	<b>Sahvanna Jaquish</b>	<b>2015</b>
<b>73</b>	<b>Bianka Bell</b>	<b>2015</b>
63	Ashlee Ducote	2000
60	Leslie Klein	2007
58	Leslie Klein	2004

### TOTAL BASES

<b>162</b>	<b>Bianka Bell</b>	<b>2015</b>
153	Leslie Klein	2004
151	Ashlee Ducote	2000
132	Leslie Klein	2007
132	Tara Asbill	1998

### WALKS

47	A.J. Andrews	2015
43	Ashley Langoni	2012
38	Ashlee Ducote	2000
37	Lauren Castle	2006
37	Julie Wiese	2002

### HIT-BY-PITCHES

26	Anissa Young	2011
21	Anissa Young	2010
20	Lauren Houston	2011
16	Camille Harris	2006
14	Camille Harris	2005

### STOLEN BASES

45	Kirsten Shortridge	2010
45	Dee Douglas	1999
41	Dee Douglas	2000
38	A.J. Andrews	2014
35	Dee Dee Henderson	2008
35	Dee Douglas	1998

### SACRIFICE HITS

18	Stephanie Hastings	2000
16	Aleshia Perry	2001
15	Stephanie Hastings	1998
12	Stephanie Hastings	1999
11	Three with	

### SACRIFICE FLIES

<b>7</b>	<b>Sahvanna Jaquish</b>	<b>2015</b>
7	Vanessa Soto	2006
6	Tara Asbill	1998
5	Five with most recently by ...	
5	Allison Falcon	2013
5	Ashley Langoni	2012

### STRIKEOUTS

55	Julie Wiese	2001
52	Tammy Wray	2011
49	Tammy Wray	2013
44	Lauren Castle	2004
43	Anissa Young	2009

## PITCHING

### APPEARANCES

53	Kristin Schmidt	2003
50	Kristin Schmidt	2004
49	Britni Sneed	2001
46	Britni Sneed	2002
42	Britni Sneed	2000

### GAMES STARTED

45	Kristin Schmidt	2004
45	Kristin Schmidt	2003
41	Britni Sneed	2002
41	Britni Sneed	2001
36	Emily Turner	2006

### COMPLETE GAMES

41	Kristin Schmidt	2004
39	Kristin Schmidt	2003
35	Britni Sneed	2002
32	Emily Turner	2006
31	Britni Sneed	2001



STEPHANIE HASTINGS

**INNINGS PITCHED**

317.2	Kristin Schmidt	2004
306.1	Kristin Schmidt	2003
281.0	Britni Sneed	2002
275.2	Britni Sneed	2001
239.1	Britni Sneed	2000

**WINS**

38	Kristin Schmidt	2004
36	Britni Sneed	2001
34	Kristin Schmidt	2003
34	Britni Sneed	2002
28	Emily Turner	2006

**WIN-LOSS PERCENTAGE (MIN. 25 DECISIONS)**

.888	Dani Hofer (24-3)	2007
.862	Ashley Lewis (25-4)	1999
.857	Britni Sneed (36-6)	2001
.844	Kristin Schmidt (38-7)	2004
.840	Sarah KnifeChief (21-4)	1997

**SAVES**

<b>5</b>	<b>Carley Hoover</b>	<b>2015</b>
5	Rachele Fico	2010
4	Britni Sneed	2000
4	Britni Sneed	1999
4	Sarah KnifeChief	1998

**EARNED RUN AVERAGE (MIN. 100 IP)**

0.66	Britni Sneed	2001
0.75	Britni Sneed	2002
0.84	Ashley Lewis	2000
0.93	Emily Turner	2006
0.99	Ashley Lewis	1999

**OPPONENT BATTING AVG. (MIN. 100 IP)**

.119	Britni Sneed	2001
.143	Britni Sneed	2002
.143	Ashley Lewis	2000
.152	Britni Sneed	2000
.160	Ashley Lewis	2001

**SHUTOUTS**

23	Britni Sneed	2002
16	Emily Turner	2006
16	Britni Sneed	2001
15	Kristin Schmidt	2003
14	Kristin Schmidt	2004

**STRIKEOUTS**

478	Britni Sneed	2002
410	Britni Sneed	2001
362	Kristin Schmidt	2004
345	Kristin Schmidt	2003
278	Britni Sneed	2000

**STRIKEOUTS PER SEVEN INNINGS**

11.91	Britni Sneed	2002
10.41	Britni Sneed	2001
10.02	Dani Hofer	2008
9.45	Dani Hofer	2007
8.86	Kristin Schmidt	2002

**FEWEST RUNS ALLOWED (MIN. 100 IP)**

31	Rachele Fico	2010
32	Kristin Schmidt	2002
32	Britni Sneed	2001
33	Cody Trahan	2010
37	Ashley Lewis	1999

**FEWEST EARNED RUNS ALLOWED (MIN. 100 IP)**

21	Ashley Lewis	2000
23	Kristin Schmidt	2002
24	Ashley Lewis	2001
24	Sarah KnifeChief	1997
24	Ashley Lewis	1999

**MOST RUNS ALLOWED**

<b>105</b>	<b>Baylee Corbello</b>	<b>2014</b>
95	Ashley Czechner	2014
93	Rachele Fico	2013
84	Kristin Schmidt	2003
80	Emily Turner	2005

**MOST EARNED RUNS ALLOWED**

<b>90</b>	<b>Baylee Corbello</b>	<b>2014</b>
-----------	------------------------	-------------

**ASHLEY LEWIS**

75	Ashley Czechner	2014
75	Rachele Fico	2013
64	Emily Turner	2005
58	Kristin Schmidt	2004

**FEWEST HITS ALLOWED (MIN. 100 IP)**

73	Brittany Mack	2009
84	Ashley Lewis	2000
94	Ashley Lewis	2001
95	Cody Trahan	2010
99	Dani Hofer	2008

**MOST HITS ALLOWED**

245	Kristin Schmidt	2004
203	Kristin Schmidt	2003
166	Rachele Fico	2013
164	Ashley Czechner	2014
162	Emily Turner	2006

**FEWEST WALKS ALLOWED (MIN. 100 IP)**

10	Ashley Lewis	2000
15	Brandi Landry	1998
24	Kristin Schmidt	2002
26	Cody Trahan	2010
28	Britni Sneed	1999

**MOST WALKS ALLOWED**

<b>153</b>	<b>Baylee Corbello</b>	<b>2014</b>
98	Rachele Fico	2013
83	Rachele Fico	2012
82	Dani Hofer	2008
77	Kristin Schmidt	2003

**WALKS ALLOWED PER 7 INNINGS (MIN. 100 IP)**

0.51	Brandi Landry	1997
0.58	Brandi Landry	1998
1.01	Kristin Schmidt	2004
1.05	Britni Sneed	2002
1.06	Kristin Schmidt	2002

**FEWEST DOUBLES ALLOWED (MIN. 100 IP)**

<b>5</b>	<b>Allie Walljasper</b>	<b>2015</b>
8	Cody Trahan	2010
9	Ashley Lewis	2001
9	Ashley Lewis	2000
12	Rachele Fico	2011

**MOST DOUBLES ALLOWED**

29	Kristin Schmidt	2003
28	Brandi Landry	1998
25	Sarah KnifeChief	1997
24	Britni Sneed	1999
23	Rachele Fico	2013

**FEWEST TRIPLES ALLOWED (MIN. 100 IP)**

<b>0</b>	<b>Baylee Corbello</b>	<b>2014</b>
0	Ashley Czechner	2014
0	Cody Trahan	2010
0	Dani Hofer	2007
0	Emily Turner	2007
0	Ashley Lewis	2001
0	Britni Sneed	2001

**MOST TRIPLES ALLOWED**

7	Brandi Landry	1998
5	Rachele Fico	2013
4	Rachele Fico	2012
4	Cody Trahan	2008
4	Emily Turner	2006
4	Megan Jolly	2005
4	Kristin Schmidt	2003
4	Sarah KnifeChief	1997

**FEWEST HR ALLOWED (MIN. 100 IP)**

0	Sarah KnifeChief	1997
1	Ashley Lewis	1999
2	Ashley Lewis	2000
3	Ashley Lewis	2001

**MOST HOME RUNS ALLOWED**

<b>20</b>	<b>Baylee Corbello</b>	<b>2014</b>
18	Emily Turner	2005
17	Kristin Schmidt	2003
16	Dani Hofer	2008
16	Rachele Fico	2011
16	Cody Trahan	2008
16	Kristin Schmidt	2004

**FIELDING****PUTOUTS**

552	Jennie Reeves	2002
514	Shaunte' Fremin	1997
492	Killian Roessner	2006
461	Killian Roessner	2007
448	Killian Roessner	2008

**ASSISTS**

156	Tara Asbill	1998
152	Tara Asbill	1997
137	Tara Asbill	1999
133	Ashlee Ducote	1997
132	Julie Wiese	2003

**ERRORS**

29	Andrea Smith	2006
26	Lauren Delahoussaye	2004
24	Hailey Smith	2003
19	Tara Asbill	1998
17	Lauren Delahoussaye	2005
17	Tara Asbill	1997

**FIELDING PERCENTAGE (MIN. 75 CHANCES)**

1.000	Jacee Blades	2011
1.000	Leslie Klein	2006
1.000	Leigh Ann Danos	2002
1.000	Jennie Reeves	2001
1.000	Shaunte' Fremin	1999
1.000	Kelly Mashburn	1998





ASHLEE DUCOTE

## BATTING

### GAMES PLAYED

278	Stephanie Hastings	1998-2001
275	Dee Douglas	1998-2001
274	Trena Peel	1999-2002
270	Julie Wiese	2001-2004
267	Tara Asbill	1997-2000

### GAMES STARTED

273	Stephanie Hastings	1998-2001
273	Trena Peel	1999-2002
270	Dee Douglas	1998-2001
268	Julie Wiese	2001-2004
267	Tara Asbill	1997-2000

### BATTING AVERAGE (MIN. 250 AT-BATS)

.417	Kirsten Shortridge	2009-2010
<b>.405</b>	<b>Bailey Landry</b>	<b>2014-Present</b>
<b>.369</b>	<b>Bianka Bell</b>	<b>2013-Present</b>
.368	Ashlee Ducote	1997-2000
.364	Lauren Castle	2004-2006

### SLUGGING PERCENTAGE (MIN. 250 AT-BATS)

<b>.683</b>	<b>Bianka Bell</b>	<b>2013-Present</b>
<b>.668</b>	<b>Sahvanna Jaquish</b>	<b>2014-Present</b>
.607	Leslie Klein	2004-2007
.585	Ashlee Ducote	1997-2000
.573	Rachel Mitchell	2007-2010

### ON-BASE PERCENTAGE (MIN. 250 AT-BATS)

<b>.467</b>	<b>Bailey Landry</b>	<b>2014-Present</b>
<b>.466</b>	<b>Bianka Bell</b>	<b>2013-Present</b>
.453	Kirsten Shortridge	2009-2010
.436	Rachel Mitchell	2007-2010
.430	Simone Heyward	2011-2014
.430	Camille Harris	2003-2006
.430	Ashlee Ducote	1997-2000

### AT-BATS

846	Dee Douglas	1998-2001
816	Stephanie Hastings	1998-2001
814	Tara Asbill	1997-2000
810	Trena Peel	1999-2002
769	Leslie Klein	2004-2007

### RUNS SCORED

207	Dee Douglas	1998-2001
192	Tara Asbill	1997-2000
179	A.J. Andrews	2012-2015
174	Leslie Klein	2004-2007
173	Stephanie Hastings	1998-2001
173	Trena Peel	1999-2002

### HITS

290	Dee Douglas	1998-2001
288	Stephanie Hastings	1998-2001
279	Leslie Klein	2004-2007
279	Tara Asbill	1997-2000
270	Ashlee Ducote	1997-2000

### DOUBLES

64	Leslie Klein	2004-2007
----	--------------	-----------

53	Stephanie Hastings	1998-2001
52	Rachel Mitchell	2007-2010
52	Ashlee Ducote	1997-2000
47	Tara Asbill	1997-2000
47	Vanessa Soto	2005-2007

### TRIPLES

27	Trena Peel	1999-2002
20	Dee Douglas	1998-2001
19	A.J. Andrews	2012-2015
19	Ashlee Ducote	1997-2000
16	Jodi Otten	1997-1998

### HOME RUNS

<b>44</b>	<b>Bianka Bell</b>	<b>2013-Present</b>
<b>34</b>	<b>Sahvanna Jaquish</b>	<b>2014-Present</b>
33	Rachel Mitchell	2007-2010
32	Leslie Klein	2004-2007
31	Julie Wiese	2001-2004

### RUNS BATTED IN

192	Leslie Klein	2004-2007
<b>174</b>	<b>Bianka Bell</b>	<b>2013-Present</b>
174	Rachel Mitchell	2007-2010
174	Tara Asbill	1997-2000
167	Ashlee Ducote	1997-2000

### TOTAL BASES

467	Leslie Klein	2004-2007
431	Tara Asbill	1997-2000
429	Ashlee Ducote	1997-2000
425	Trena Peel	1999-2002
392	Rachel Mitchell	2007-2010

### WALKS

122	Rachel Mitchell	2007-2010
116	A.J. Andrews	2012-2015
115	Julie Wiese	2001-2004
110	Ashley Langoni	2009-2012
98	Camille Harris	2003-2006

### HIT-BY-PITCHES

58	Anissa Young	2009-2011
46	Lauren Houston	2010-2013
37	Allison Falcon	2010-2014
35	Camille Harris	2003-2006
28	Trena Peel	1999-2002

### STOLEN BASES

155	Dee Douglas	1998-2001
113	Dee Dee Henderson	2005-2008
97	A.J. Andrews	2012-2015
79	Trena Peel	1999-2002
79	Tara Asbill	1997-2000

### SACRIFICE HITS

51	Stephanie Hastings	1998-2001
28	Tara Asbill	1997-2000
27	April Janzen	1998-1999, 2001-2002
25	Stacey Newton	1997-2000
24	Jessica Mouse	2008-2010
24	Jacee Blades	2011-2014

### SACRIFICE FLIES

15	Tara Asbill	1997-2000
14	Rachel Mitchell	2007-2010
13	Quinlan Duhon	2005-2008
11	Leslie Klein	2004-2007
<b>10</b>	<b>Sahvanna Jaquish</b>	<b>2014-Present</b>
10	Killian Roessner	2005-2008
10	Vanessa Soto	2005-2007

### STRIKEOUTS

157	Julie Wiese	2001-2004
144	Tammy Wray	2011-2014
142	Trena Peel	1999-2002
120	A.J. Andrews	2012-2015
112	Ashley Langoni	2009-2012

## PITCHING

### APPEARANCES

175	Britni Sneed	1999-2002
149	Rachele Fico	2010-2013
140	Emily Turner	2004-2007
132	Kristin Schmidt	2002-2004
115	Brittany Mack	2009-2012

### GAMES STARTED

143	Britni Sneed	1999-2002
123	Emily Turner	2004-2007
112	Kristin Schmidt	2002-2004
104	Rachele Fico	2010-2013
85	Brittany Mack	2009-2012

### COMPLETE GAMES

106	Britni Sneed	1999-2002
95	Kristin Schmidt	2002-2004
92	Emily Turner	2004-2007
82	Rachele Fico	2010-2013
54	Dani Hofer	2006-2009

### INNINGS PITCHED

976.1	Britni Sneed	1999-2002
782.0	Kristin Schmidt	2002-2004
778.1	Emily Turner	2004-2007
774.0	Rachele Fico	2010-2013
554.1	Brittany Mack	2009-2012

### WIN-LOSS PERCENTAGE (MIN. 50 DECISIONS)

.829	Ashley Lewis (68-14)	1999-2001
.828	Britni Sneed (120-25)	1999-2002
.820	Sarah KnifeChief (41-9)	1997-1998
.787	Dani Hofer (59-16)	2006-2009
.774	Kristin Schmidt (89-26)	2002-2004

### WINS

120	Britni Sneed	1999-2002
89	Kristin Schmidt	2002-2004
84	Emily Turner	2004-2007
78	Rachele Fico	2010-2013
68	Ashley Lewis	1999-2001

### SAVES

12	Britni Sneed	1999-2002
8	Rachele Fico	2010-2013
7	Kristin Schmidt	2002-2004
<b>5</b>	<b>Carley Hoover</b>	<b>2015-Present</b>

### EARNED RUN AVERAGE (MIN. 250 IP)

0.89	Britni Sneed	1999-2002
0.95	Ashley Lewis	1999-2001
1.22	Kristin Schmidt	2002-2004
1.31	Sarah KnifeChief	1997-1998
1.37	Brandi Landry	1997-1998

### OPPONENT BATTING AVERAGE (MIN. 250 IP)

.147	Britni Sneed	1999-2002
.157	Ashley Lewis	1999-2001
.179	Dani Hofer	2006-2009
.195	Rachele Fico	2010-2013
.196	Kristin Schmidt	2002-2004

### SHUTOUTS

55	Britni Sneed	1999-2002
38	Emily Turner	2004-2007
37	Kristin Schmidt	2002-2004
32	Rachele Fico	2010-2013
20	Dani Hofer	2006-2009

**STRIKEOUTS**

1,370	Britni Sneed	1999-2002
907	Kristin Schmidt	2002-2004
797	Rachele Fico	2010-2013
778	Emily Turner	2004-2007
623	Dani Hofer	2006-2009

**STRIKEOUTS PER 7 INNINGS (MIN. 250 IP)**

9.82	Britni Sneed	1999-2002
9.19	Dani Hofer	2006-2009
8.12	Kristin Schmidt	2002-2004
7.60	Brittany Mack	2009-2012
7.21	Rachele Fico	2010-2013

**FEWEST RUNS ALLOWED (MIN. 250 IP)**

87	Brandi Landry	1997-1998
94	Sarah KnifeChief	1997-1998
99	Julie Stashko	1997-2000
124	Ashley Lewis	1999-2001
137	Ashley Czechner	2013-2014

**FEWEST EARNED RUNS ALLOWED (MIN. 250 IP)**

59	Sarah KnifeChief	1997-1998
62	Brandi Landry	1997-1998
66	Julie Stashko	1997-2000
70	Ashley Lewis	1999-2001
112	Ashley Czechner	2013-2014

**MOST RUNS ALLOWED**

242	Rachele Fico	2010-13
215	Brittany Mack	2009-2012
213	Emily Turner	2004-2007
192	Kristin Schmidt	2002-2004
164	Cody Trahan	2007-2010

**MOST EARNED RUNS ALLOWED**

193	Rachele Fico	2010-13
165	Emily Turner	2004-2007
155	Brittany Mack	2009-2012
136	Kristin Schmidt	2002-2004
133	Cody Trahan	2007-2010

**FEWEST HITS ALLOWED (MIN. 250 IP)**

235	Ashley Czechner	2013-2014
235	Sarah KnifeChief	1997-1998
243	Julie Stashko	1997-2000
257	Brandi Landry	1997-1998
281	Ashley Lewis	1999-2001

**MOST HITS ALLOWED**

580	Emily Turner	2004-2007
553	Kristin Schmidt	2002-2004
546	Rachele Fico	2010-2013
489	Britni Sneed	1999-2002
436	Brittany Mack	2009-2012

**FEWEST WALKS ALLOWED (MIN. 250 IP)**

25	Brandi Landry	1997-1998
38	Julie Stashko	1997-2000
66	Sarah KnifeChief	1997-1998
107	Ashley Czechner	2013-2014
147	Kristin Schmidt	2002-2004

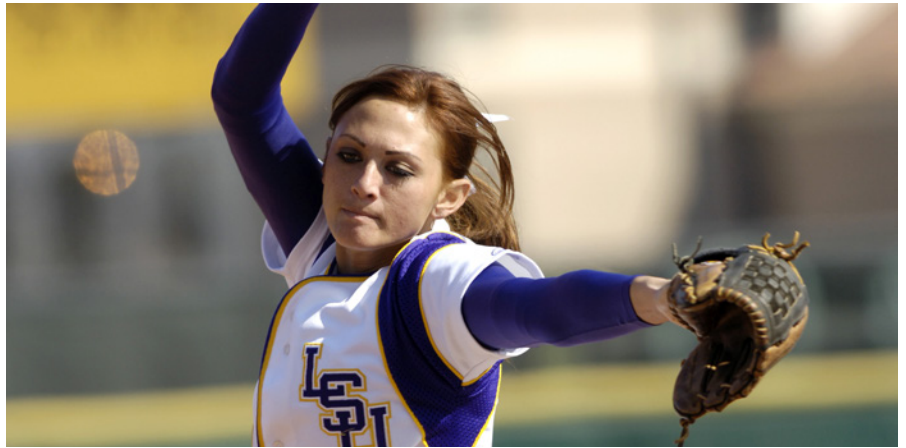

EMILY TURNER

**MOST WALKS ALLOWED**

270	Rachele Fico	2010-2013
232	Brittany Mack	2009-2012
212	Emily Turner	2004-2007
186	Ashley Lewis	1999-2001
184	Britni Sneed	1999-2002

**FEWEST BB ALLOWED PER 7 INNINGS (MIN. 250 IP)**

0.55	Brandi Landry	1997-1998
0.97	Julie Stashko	1997-2000
1.32	Kristin Schmidt	2002-2004
1.32	Britni Sneed	1999-2002
1.45	Sarah KnifeChief	1997-1998

**FEWEST DOUBLES ALLOWED (MIN. 250 IP)**

31	Ashley Czechner	2013-2014
31	Ashley Lewis	1999-2001
37	Sarah KnifeChief	1997-1998
38	Julie Stashko	1997-2000
45	Cody Trahan	2007-2010

**MOST DOUBLES ALLOWED**

74	Rachele Fico	2010-2013
73	Britni Sneed	1999-2002
71	Emily Turner	2004-2007
63	Kristin Schmidt	2002-2004
47	Dani Hofer	2006-2009
47	Brandi Landry	1997-1998

**FEWEST TRIPLES ALLOWED (MIN. 250 IP)**

1	Ashley Czechner	2013-2014
3	Brittany Mack	2009-2012
3	Britni Sneed	1999-2002
3	Dani Hofer	2006-2009

**MOST TRIPLES ALLOWED**

11	Rachele Fico	2010-2013
10	Kristin Schmidt	2002-2004
9	Brandi Landry	1997-1998
7	Emily Turner	2004-2007
6	Cody Trahan	2007-2010

**FEWEST HOME RUNS ALLOWED (MIN. 250 IP)**

3	Sarah KnifeChief	1997-1998
6	Ashley Lewis	1999-2001
6	Brandi Landry	1997-1998
7	Julie Stashko	1997-2000
23	Brittany Mack	2009-2012

**MOST HOME RUNS ALLOWED**

48	Rachele Fico	2010-2013
45	Emily Turner	2004-2007
40	Dani Hofer	2006-2009
40	Kristin Schmidt	2002-2004
39	Cody Trahan	2007-2010

**FIELDING****PUTOUTS**

1,616	Shaunte' Fremin	1997-2000
1,512	Killian Roessner	2005-2008
1,193	Jennifer Schuelke	1998-2001
1,125	Jennie Reeves	2000-2003
1,012	Morgan Russell	2009-2012

**ASSISTS**

568	Tara Asbill	1997-2000
502	Ashlee Ducote	1997-2000
446	Julie Wiese	2001-2004
442	Tammy Wray	2011-2014
386	Stephanie Hastings	1998-2001

**ERRORS**

67	Tara Asbill	1997-2000
58	Lauren Delahoussaye	2003-2006
53	Andrea Smith	2005-2007
43	Ashlee Ducote	1997-2000
42	Julie Wiese	2001-2004

**FIELDING PERCENTAGE (MIN. 250 CHANCES)**

.992	Kristen Hobbs	2004-2007
.992	Killian Roessner	2005-2008
.992	Sandra Simmons	2013-Current
.991	Jennie Reeves	2000-2003
.991	Leigh Ann Danos	2002-2004



KRISTIN SCHMIDT





JODI OTTEN

**BATTING****GAMES PLAYED**

72	2000
72	1998
70	2001
69	2006
69	2004

**BATTING AVERAGE**

.335	2015
.334	1998
.314	2014
.310	2004
.310	2000

**SLUGGING PERCENTAGE**

.523	2015
.498	2014
.475	1998
.469	2007
.466	2004

**ON-BASE PERCENTAGE**

.425	2015
.412	2014
.380	2010
.380	2008
.380	2006

**AT-BATS**

1951	2000
1879	2004
1837	1998
1799	2001
1797	2007

**RUNS SCORED**

428	2015
385	2004
377	1998
365	2000
360	2014

**HITS**

613	1998
605	2000
583	2004
565	2015
546	2007

**DOUBLES**

113	1998
102	2007
102	2006
99	2003
89	2015
89	1999

**TRIPLES**

33	1998
24	2002
22	2015
22	2000
22	1999
21	1997

**HOME RUNS**

65	2014
62	2015
60	2004
58	2007
57	2008

**RUNS BATTED IN**

392	2015
336	2004
323	2014
321	1998
320	2000

**TOTAL BASES**

884	2015
875	2004
873	1998
842	2007
841	2000

**WALKS**

258	2015
238	2014
222	2003
209	2012
204	2010

**INTENTIONAL WALKS**

13	2000
11	2002
9	2004
9	2003
9	1999

**HIT-BY-PITCHES**

86	2011
80	2010
60	2012
57	2013
47	2001

**SACRIFICE HITS**

64	1997
61	1999
56	2000
55	1998
52	2006

**SACRIFICE FLIES**

30	2006
27	1998
25	2015
19	2000
18	2010
18	2008
18	2007

**STOLEN BASES**

142	2000
129	1998
125	2010
104	2001
102	1999

**STOLEN BASE PERCENTAGE**

.912 (125-137)	2010
.892 (99-111)	2008
.876 (99-113)	2014
.857 (72-84)	2005
.855 (94-110)	2007

**STRIKEOUTS**

311	2007
299	2012
284	2011
281	2003
280	2004
280	2001

**STRIKEOUTS LOOKING**

101	2011
100	2012
94	2004
92	2003
88	2001

**PITCHING****MOST INNINGS PITCHED**

497.1	2000
472.0	2004
469.0	2001
466.0	2002
464.2	1998

**BATTING LOWS**

Fewest Games Played	53	2009
Lowest Batting Average	.220	2012
Lowest Slugging Percentage	.285	2012
Lowest On-Base Percentage	.329	1997
Fewest At-Bats	1397	2009
Fewest Runs Scored	208	2012
Fewest Hits	342	2012
Fewest Doubles	40	2011
Fewest Triples	5	2010, 2013
Fewest Home Runs	13	2012
Fewest Runs Batted In	175	2012
Fewest Total Bases	443	2012
Fewest Walks	74	1997
Fewest Hit-by-Pitch	22	2004
Fewest Sacrifice Hits	24	2009
Fewest Sacrifice Flies	9	2001, 2009 & 2011
Fewest Stolen Bases	46	2009
Lowest Stolen Base Percentage	.765	2011
Fewest Strikeouts	179	1997
Fewest Strikeouts Looking	50	1998

**PITCHING HIGHS**

Fewest Innings Pitched	351.2	2005
Fewest At-Bats Against	1298	2005
Highest ERA	3.23	2014
Highest Opponent Batting Average	.233	2014
Fewest Strikeouts	177	1997
Fewest Strikeouts Per 7 Innings	3.12	1997
Fewest Strikeouts Looking	41	1997
Most Walks	261	2014
Most Walks Per 7 Innings	4.56	2014
Most Intentional Walks	15	2008
Fewest Complete Games	25	2009
Fewest Shutouts	7	2009
Fewest Saves	1	2005 & 2014
Most Runs Allowed	220	2014
Most Earned Runs Allowed	185	2014
Most Hits Allowed	385	2004
Most Doubles Allowed	59	1997
Most Triples Allowed	11	1998
Most Home Runs Allowed	43	2008
Most Wild Pitches	42	1999
Most Hit Batters	59	2014
Fewest No-Hitters	0	1997, 2004, 2005, 2008, 2010 & 2012

**FIELDING LOWS**

Lowest Fielding Percentage	.959	2015
Fewest Chances	1493	2009
Fewest Putouts	1055	2005
Fewest Assists	344	2008
Most Errors	77	2004
Fewest Double Plays Turned	7	2006
Most Stolen Bases Against	65	2012
Fewest Caught Stealing	4	1997
Most Passed Balls	22	2000

**MOST AT-BATS AGAINST**

1761	2004
1715	2000
1705	1998
1673	2003
1653	2012

**LOWEST EARNED RUN AVERAGE**

0.85	2001
0.87	2002
1.11	2000
1.20	1999
1.22	2007

**LOWEST OPPONENT AVERAGE**

.140	2001
.159	2002
.159	2000
.176	2007
.186	1999

**MOST STRIKEOUTS**

696	2002
602	2001
552	2007
491	2006
490	2003

**MOST STRIKEOUTS LOOKING**

204	2002
197	2007
184	2004
179	2001
177	2003

**MOST STRIKEOUTS PER 7 INNINGS**

10.45	2002
8.99	2001
8.47	2011
8.42	2007
7.64	2008

**FEWEST WALKS ALLOWED**

54	1997
70	2002
76	1998
78	2004
103	1999

**FEWEST WALKS PER 7 INNINGS**

0.95	1997
1.05	2002
1.14	1998
1.16	2004
1.61	1999

**FEWEST INTENTIONAL WALKS**

0	1998
0	1997
0	2015
1	2012
1	2011
1	2005
1	2014

**MOST COMPLETE GAMES**

59	2004
56	2006
54	2003
51	2012
51	2002

**MOST SHUTOUTS**

35	2002
34	2001
31	2006
29	2000
27	2007

**MOST SAVES**

6	2015
6	1999
5	2010
5	2000
5	1998

**FEWEST RUNS ALLOWED**

79	2002
84	2001
103	2007
104	2010
106	1999

**FEWEST EARNED RUNS ALLOWED**

57	2001
58	2002
76	1997
77	1999
79	2000

**FEWEST HITS ALLOWED**

225	2001
259	2002
272	2000
283	2005
285	2007

**FEWEST DOUBLES ALLOWED**

25	2015
29	2001
33	2002
34	2007
34	2011

**TRENA PEEL****FEWEST TRIPLES ALLOWED**

0	2014
0	2007
0	2001
1	2010
3	2011

**FEWEST HOME RUNS ALLOWED**

4	1997
7	1999
12	1998
14	1999
18	2000

**FEWEST WILD PITCHES**

8	2013
9	2007
10	2004
11	1997
12	2006

**FEWEST HIT BATTERS**

14	1998
14	1997
17	2004
17	2002
18	1999

**MOST NO-HITTERS**

6	2002
6	2001
5	2003
4	2007
3	2006
3	1998

**FIELDING****HIGHEST FIELDING PERCENTAGE**

.976	2010
.974	2008
.973	2011
.971	2002
.970	2007
.970	2014

**MOST CHANCES**

2136	2000
2087	1998
1972	2004
1955	1999
1950	2001

**MOST PUTOUTS**

1492	2000
1415	2004
1407	2001
1398	2002
1394	1998

**MOST ASSISTS**

619	1998
583	1997
573	2000
551	1999
480	2004

**FEWEST ERRORS**

41	2010
42	2008
45	2011
50	2014
53	2002

**MOST DOUBLE PLAYS**

31	1998
27	2000
23	2004
22	2010
20	2014

**FEWEST STOLEN BASES AGAINST**

25	1998
27	2005
27	2006
28	1999
31	2013
31	2014

**MOST CAUGHT STEALING**

22	1998
21	2012
21	2004
20	2007
19	1999
18	2002

**MOST RUNNERS PICKED OFF**

6	1999
5	2007
5	2004
5	2002
5	2001
5	1998

**FEWEST PASSED BALLS**

1	2006
2	2007
2	2003
3	2008
6	2015
6	2010

**KILLIAN ROESSNER**





## KIRSTEN SHORTRIDGE

## BATTING

## BATTING AVERAGE

1997	Tyra Perry	.345
1998	Tara Asbill	.395
1999	Dee Douglas	.382
2000	Ashlee Ducote	.431
2001	Stephanie Hastings	.372
2002	Trena Peel	.361
2003	Camille Harris	.337
2004	Lauren Castle	.367
2005	Lauren Castle	.367
	Stephanie Hill	.367
2006	Leslie Klein	.396
2007	Jazz Jackson	.377
2008	Rachel Mitchell	.374
2009	Kirsten Shortridge	.426
2010	Kirsten Shortridge	.410
2011	Simone Heyward	.294
2012	Ashley Langoni	.262
2013	A.J. Andrews	.359
2014	Sahvanna Jaquish	.341
2015	Bailey Landry	.426

## SLUGGING PERCENTAGE

1997	Tyra Perry	.612
1998	Tara Asbill	.614
1999	Ashlee Ducote	.601
2000	Ashlee Ducote	.716
2001	Trena Peel	.571
2002	Trena Peel	.575
2003	Camille Harris	.592
2004	Leslie Klein	.662
2005	Camille Harris	.568
2006	Leslie Klein	.633
2007	Leslie Klein	.653
2008	Rachel Mitchell	.663
2009	Kirsten Shortridge	.537
2010	Rachel Mitchell	.541
2011	Anissa Young	.517
2012	Ashley Langoni	.448
2013	Bianka Bell	.595
2014	Sahvanna Jaquish	.699
2015	Bianka Bell	.790

## ON-BASE PERCENTAGE

1997	Tyra Perry	.416
1998	Jennifer Schuelke	.421
1999	Ashlee Ducote	.436
2000	Ashlee Ducote	.526
2001	Stephanie Hastings	.430
2002	Trena Peel	.439
2003	Camille Harris	.409
2004	Leigh Ann Danos	.428
2005	Camille Harris	.497
2006	Lauren Castle	.461
2007	Leslie Klein	.459
2008	Rachel Mitchell	.453
2009	Kirsten Shortridge	.468
2010	Kirsten Shortridge	.439
2011	Anissa Young	.465
2012	Ashley Langoni	.405

2013	Simone Heyward	.484
2014	Bianka Bell	.468
2015	Bianka Bell	.500

## AT-BATS

1997	Nicole Wilkinson	185
1998	Tara Asbill	215
1999	Trena Peel	208
2000	Tara Asbill	227
	Stephanie Hastings	227
2001	Stephanie Hastings	218
2002	Trena Peel	219
2003	Sara Fitzgerald	228
2004	LaDonia Hughes	240
2005	Lauren Castle	180
2006	Leslie Klein	207
2007	Jazz Jackson	204
2008	Rachel Mitchell	190
2009	Kirsten Shortridge	188
2010	Kirsten Shortridge	217
2011	Juliana Santos	164
2012	Ashley Applegate	172
	Ashley Langoni	172
2013	A.J. Andrews	198
2014	A.J. Andrews	207
2015	Bailey Landry	209

## RUNS SCORED

1997	Tyra Perry	40
1998	Tara Asbill	53
1999	Dee Douglas	65
2000	Ashlee Ducote	59
2001	Stephanie Hastings	61
2002	Trena Peel	55
2003	LaDonia Hughes	47
2004	Leslie Klein	54
2005	Camille Harris	42
2006	Leslie Klein	56
2007	Rachel Mitchell	55
2008	Rachel Mitchell	48
2009	Juliana Santos	40
2010	Kirsten Shortridge	50
2011	Simone Heyward	39
2012	Ashley Langoni	33
2013	A.J. Andrews	47
2014	A.J. Andrews	47
2015	Bianka Bell	70

## HITS

1997	Jodi Otten	58
1998	Tara Asbill	85
1999	Dee Douglas	76
2000	Ashlee Ducote	91
2001	Stephanie Hastings	81
2002	Trena Peel	79
2003	Sara Fitzgerald	62
2004	LaDonia Hughes	84
2005	Lauren Castle	66
2006	Leslie Klein	82
2007	Jazz Jackson	77
2008	Rachel Mitchell	71

2009	Kirsten Shortridge	80
2010	Kirsten Shortridge	89
2011	Ashley Langoni	48
2012	Ashley Langoni	45
2013	A.J. Andrews	71
2014	A.J. Andrews	68
2015	Bailey Landry	89

## MULTI-HIT GAMES

1997	Tara Asbill	17
	Ashlee Ducote	17
1998	Jodi Otten	25
1999	Trena Peel	22
2000	Ashlee Ducote	30
2001	Stephanie Hastings	27
2002	Trena Peel	24
2003	Christy Connor	13
	LaDonia Hughes	13
2004	LaDonia Hughes	26
2005	Lauren Castle	19
	Stephanie Hill	19
2006	Leslie Klein	25
2007	Jazz Jackson	23
2008	Rachel Mitchell	22
2009	Kirsten Shortridge	25
2010	Kirsten Shortridge	29
2011	Ashley Langoni	12
2012	Ashley Langoni	12
2013	A.J. Andrews	19
2014	A.J. Andrews	17
	Allison Falcon	17
2015	Bianka Bell	17
	Bailey Landry	17

## LONGEST HITTING STREAK

1997	Tara Asbill	11
1998	Stacey Newton	14
1999	Dee Douglas	11
2000	Tara Asbill	11
2001	Stephanie Hastings	13
2002	Trena Peel	12
2003	Sara Fitzgerald	12
2004	Stephanie Hill	15
	Leslie Klein	15
2005	Quinlan Duhon	9
2006	Leslie Klein	12
2007	Dee Dee Henderson	15
	Tayl'r Hollis	15
2008	Quinlan Duhon	11
	Jazz Jackson	11
2009	Jazz Jackson	13
2010	Kirsten Shortridge	9
2011	Anissa Young	8
2012	Juliana Santos	7
2013	A.J. Andrews	9
2014	A.J. Andrews	15
2015	Bailey Landry	21

## DOUBLES

1997	Tara Asbill	10
1998	Tara Asbill	19
1999	Ashlee Ducote	20

2000	Ashlee Ducote	14
2001	Stephanie Hastings	16
2002	Christy Connor	18
2003	Julie Wiese	17
2004	Leslie Klein	19
2005	Vanessa Soto	16
2006	Vanessa Soto	17
2007	Leslie Klein	22
2008	Killian Roessner	17
2009	Rachel Mitchell	11
2010	Rachel Mitchell	13
2011	Juliana Santos	9
2012	Ashley Langoni	12
2013	A.J. Andrews	9
2014	Bianka Bell	11
	Sandra Simmons	11
2015	Bianka Bell	19

## TRIPLES

1997	Jodi Otten	7
	Ashlee Ducote	7
1998	Jodi Otten	9
1999	Dee Douglas	7
2000	Ashlee Ducote	8
2001	Trena Peel	5
2002	Trena Peel	14
2003	LaDonia Hughes	3
2004	Leslie Klein	5
2005	Lauren Castle	2
	Camille Harris	2
2006	Leslie Klein	4
2007	Leslie Klein	4
2008	Rachel Mitchell	3
2009	Juliana Santos	3
2010	Rachel Mitchell	2
	Kirsten Shortridge	2
2011	Simone Heyward	3
2012	A.J. Andrews	3
2013	A.J. Andrews	2
	Sandra Simmons	2
2014	A.J. Andrews	6
2015	A.J. Andrews	8

## HOME RUNS

1997	Tyra Perry	11
1998	Tyra Perry	5
1999	Tara Asbill	10
2000	Tara Asbill	12
2001	Julie Wiese	12
2002	Tessa Lynam	9
2003	Christy Connor	10
2004	Leslie Klein	14
2005	Quinlan Duhon	8
2006	Leslie Klein	9
2007	Rachel Mitchell	12
2008	Quinlan Duhon	11
	Rachel Mitchell	11
2009	Ashley Langoni	9
2010	Ashley Langoni	9
2011	Anissa Young	10
2012	Ashley Langoni	6
2013	Bianka Bell	12



LADONIA HUGHES

2014	Sahvanna Jaquish	17
2015	Bianka Bell	18

## RUNS BATTED IN

1997	Ashlee Ducote	40
1998	Tara Asbill	51
1999	Tara Asbill	50
2000	Ashlee Ducote	63
2001	Stephanie Hastings	48
2002	Christy Connor	42
2003	Tessa Lynam	38
2004	Leslie Klein	58
2005	Vanessa Soto	39
2006	Leslie Klein	53
2007	Leslie Klein	60
2008	Rachel Mitchell	51
2009	Rachel Mitchell	38
2010	Rachel Mitchell	45
2011	Anissa Young	42
2012	Ashley Langoni	31
2013	Bianka Bell	50
2014	Sahvanna Jaquish	55
2015	Sahvanna Jaquish	76

## MULTI-RBI GAMES

1997	Ashlee Ducote	11
1998	Tara Asbill	14
1999	Tara Asbill	11
2000	Ashlee Ducote	16
2001	Christy Conner	11
	Julie Wiese	11
2002	Tessa Lynam	13
2003	Christy Conner	12
2004	Leslie Klein	15
2005	Vanessa Soto	10
2006	Leslie Klein	13
2007	Leslie Klein	17
2008	Rachel Mitchell	14
	Killian Roessner	14
2009	Rachel Mitchell	10
2010	Rachel Mitchell	14
2011	Anissa Young	13
2012	Ashley Langoni	8
2013	Bianka Bell	13
2014	Sahvanna Jaquish	15
2015	Sahvanna Jaquish	22

## TOTAL BASES

1997	Tyra Perry	101
1998	Tara Asbill	132
1999	Trena Peel	113
2000	Ashlee Ducote	151
2001	Stephanie Hastings	121
2002	Trena Peel	126
2003	Julie Wiese	93
2004	Leslie Klein	153
2005	Stephanie Hill	95
2006	Leslie Klein	131
2007	Leslie Klein	132
2008	Rachel Mitchell	126
2009	Kirsten Shortridge	101

2010	Kirsten Shortridge	107
2011	Anissa Young	76
2012	Ashley Langoni	77
2013	Bianka Bell	103
2014	Sahvanna Jaquish	121
2015	Bianka Bell	162

## WALKS

1997	Tyra Perry	20
1998	Tyra Perry	16
1999	Shaunte' Fremin	18
2000	Ashlee Ducote	38
2001	Dee Douglas	25
2002	Julie Wiese	37
2003	Alicia Owen	33
2004	Leigh Ann Danos	31
2005	Camille Harris	31
2006	Lauren Castle	37
2007	Leslie Klein	32
2008	Tayl'r Hollis	29
	Rachel Mitchell	29
2009	Rachel Mitchell	32
2010	Ashley Applegate	32
2011	Simone Heyward	28
2012	Ashley Langoni	43
2013	Tammy Wray	27
2014	Bianka Bell	34
2015	A.J. Andrews	47

## HIT-BY-PITCHES

1997	Jodi Otten	6
	Shaunte' Fremin	6
1998	Stacey Newton	5
1999	Trena Peel	9
2000	Shaunte' Fremin	8
2001	Erin Johnson	9
2002	Trena Peel	8
2003	Sara Fitzgerald	4
	LaDonia Hughes	4
	Julie Wiese	4
2004	Camille Harris	4
	LaDonia Hughes	4
2005	Camille Harris	14
2006	Camille Harris	16
2007	Shannon Stein	7
2008	Erika Sluss	9
2009	Anissa Young	11
2010	Anissa Young	21
2011	Anissa Young	26
2012	Lauren Houston	13
2013	Allison Falcon	12
2014	Bianka Bell	10
2015	A.J. Andrews	4
	Bianka Bell	4
	Sahvanna Jaquish	4
	Sandra Simmons	4

## SACRIFICE HITS

1997	Jodi Otten	11
1998	Stephanie Hastings	15
1999	Stephanie Hastings	12



SARAH KNIFECHIEF

2000	Stephanie Hastings	18
2001	Aleshia Perry	16
2002	April Janzen	11
2003	LaDonia Hughes	6
2004	LaDonia Hughes	7
2005	Lauren Castle	9
2006	Lauren Delahoussaye	9
2007	Jazz Jackson	6
	Rachel Mitchell	6
	Killian Roessner	6
2008	Jessica Mouse	8
2009	Jessica Mouse	8
2010	Jessica Mouse	8
2011	Juliana Santos	8
2012	Jacee Blades	5
	Allison Falcon	5
	Tammy Wray	5
2013	Jacee Blades	8
2014	Sandra Simmons	8
2015	Sandra Simmons	7

## SACRIFICE FLIES

1997	Stacey Newton	4
1998	Tara Asbill	6
1999	Tara Asbill	3
	Ashlee Ducote	3
2000	Tara Asbill	3
	Shaunte' Fremin	3
2001	Christy Connor	3
2002	Christy Connor	3
2003	Lauren Delahoussaye	2
	Alicia Owen	2
	Blair Smith	2
2004	Lauren Delahoussaye	3
	Camille Harris	3
2005	Quinlan Duhon	5
2006	Vanessa Soto	7
2007	Leslie Klein	4
2008	Killian Roessner	5
2009	Rachel Mitchell	4
2010	Rachel Mitchell	4
	Jessica Mouse	4
2011	Juliana Santos	4
2012	Ashley Langoni	5
2013	Allison Falcon	5
2014	Sandra Simmons	3
2015	Sahvanna Jaquish	8

## STOLEN BASES

1997	Tara Asbill	18
1998	Dee Douglas	35
1999	Dee Douglas	45
2000	Dee Douglas	41
2001	Dee Douglas	34
2002	Trena Peel	20
2003	LaDonia Hughes	24
2004	LaDonia Hughes	28
2005	Camille Harris	21
	Dee Dee Henderson	21
2006	Dee Dee Henderson	28
2007	Dee Dee Henderson	29
2008	Dee Dee Henderson	35
2009	Kirsten Shortridge	26

2010	Kirsten Shortridge	45
2011	Simone Heyward	23
2012	A.J. Andrews	15
2013	A.J. Andrews	19
2014	A.J. Andrews	38
2015	A.J. Andrews	25

## STRIKEOUTS

1997	Ashlee Ducote	28
1998	Tyra Perry	23
1999	Trena Peel	39
2000	Trena Peel	34
2001	Julie Wiese	55
2002	Tessa Lynam	36
2003	Julie Wiese	35
2004	Lauren Castle	44
2005	Lauren Castle	27
2006	Camille Harris	40
2007	Rachel Mitchell	36
2008	Dee Dee Henderson	35
	Erika Sluss	35
2009	Anissa Young	43
2010	Courtney Hollier	37
2011	Tammy Wray	52
2012	Ashley Langoni	37
2013	Tammy Wray	49
2014	A.J. Andrews	37
2015	A.J. Andrews	29

## PITCHING

### APPEARANCES

1997	Sarah KnifeChief	27
1998	Brandi Landry	34
1999	Britni Sneed	38
2000	Britni Sneed	42
2001	Britni Sneed	49
2002	Britni Sneed	46
2003	Kristin Schmidt	53
2004	Kristin Schmidt	50
2005	Emily Turner	39
2006	Emily Turner	39
2007	Emily Turner	34
2008	Dani Hofer	32
2009	Cody Trahan	29
2010	Rachele Fico	41
2011	Brittany Mack	31
2012	Rachele Fico	37
2013	Rachele Fico	39
2014	Baylee Corbello	35
2015	Carley Hoover	35

## GAMES STARTED

1997	Sarah KnifeChief	26
1998	Brandi Landry	29
1999	Britni Sneed	28
2000	Britni Sneed	33
2001	Britni Sneed	41
2002	Britni Sneed	41
2003	Kristin Schmidt	45
2004	Kristin Schmidt	45
2005	Emily Turner	34
2006	Emily Turner	36
2007	Emily Turner	30



VANESSA SOTO





## BRANDI LANDRY

2008	Dani Hofer	27
2009	Cody Trahan	26
2010	Cody Trahan	23
2011	Brittany Mack	27
2012	Rachele Fico	33
2013	Rachele Fico	32
2014	<b>Baylee Corbello</b>	<b>29</b>
2015	<b>Carley Hoover</b>	<b>22</b>
	Allie Walljasper	22

## COMPLETE GAMES

1997	Sarah KnifeChief	20
1998	Brandi Landry	22
1999	Britni Sneed	18
2000	Britni Sneed	22
2001	Britni Sneed	31
2002	Britni Sneed	35
2003	Kristin Schmidt	39
2004	Kristin Schmidt	41
2005	Emily Turner	23
2006	Emily Turner	32
2007	Dani Hofer	20
2008	Dani Hofer	16
2009	Cody Trahan	11
2010	Cody Trahan	12
2011	Brittany Mack	17
2012	Rachele Fico	26
2013	Rachele Fico	29
2014	<b>Baylee Corbello</b>	<b>24</b>
2015	<b>Carley Hoover</b>	<b>15</b>

## INNINGS PITCHED

1997	Sarah KnifeChief	165.1
1998	Brandi Landry	181.1
1999	Britni Sneed	180.1
2000	Britni Sneed	239.1
2001	Britni Sneed	275.2
2002	Britni Sneed	281.0
2003	Kristin Schmidt	306.1
2004	Kristin Schmidt	317.2
2005	Emily Turner	196.2
2006	Emily Turner	233.0
2007	Emily Turner	197.1
2008	Cody Trahan	153.1
2009	Cody Trahan	149.2
2010	Rachele Fico	158.2
2011	Brittany Mack	184.2
2012	Rachele Fico	230.1
2013	Rachele Fico	224.1
2014	<b>Baylee Corbello</b>	<b>199.1</b>
2015	<b>Carley Hoover</b>	<b>169.0</b>

## WINS

1997	Sarah KnifeChief	21
1998	Brandi Landry	22
1999	Ashley Lewis	25
2000	Britni Sneed	27
2001	Britni Sneed	36
2002	Britni Sneed	34
2003	Kristin Schmidt	34

2004	Kristin Schmidt	38
2005	Emily Turner	17
2006	Emily Turner	28
2007	Dani Hofer	24
2008	Dani Hofer	19
2009	Cody Trahan	12
2010	Rachele Fico	20
2011	Brittany Mack	20
2012	Rachele Fico	20
2013	Rachele Fico	24
2014	<b>Baylee Corbello</b>	<b>19</b>
2015	<b>Carley Hoover</b>	<b>18</b>

## SAVES

1997	Julie Stashko	1
	Brandi Landry	1
1998	Brandi Landry	1
1999	Britni Sneed	4
2000	Britni Sneed	4
2001	Britni Sneed	3
2002	Britni Sneed	1
	Kristin Schmidt	1
2003	Kristin Schmidt	3
2004	Kristin Schmidt	3
2005	Emily Turner	1
2006	Emily Turner	2
2007	Dani Hofer	2
2008	Casey Faile	1
	Dani Hofer	1
2009	Casey Faile	2
2010	Rachele Fico	5
2011	Rachele Fico	2
2012	Rachele Fico	1
	Brittany Mack	1
2013	N/A	0
2014	Ashley Czechner	1
2015	<b>Carley Hoover</b>	<b>5</b>

## EARNED RUN AVERAGE

1997	Sarah KnifeChief	1.02
1998	Brandi Landry	1.31
1999	Ashley Lewis	0.99
2000	Ashley Lewis	0.84
2001	Britni Sneed	0.66
2002	Britni Sneed	0.75
2003	Kristin Schmidt	1.26
2004	Kristin Schmidt	1.28
2005	Emily Turner	2.28
2006	Emily Turner	0.93
2007	Emily Turner	1.21
2008	Dani Hofer	1.88
2009	Brittany Mack	2.36
2010	Rachele Fico	1.17
2011	Brittany Mack	1.74
2012	Rachele Fico	1.12
2013	Meghan Patterson	1.73
2014	<b>Baylee Corbello</b>	<b>3.16</b>
2015	<b>Carley Hoover</b>	<b>1.78</b>

## SHUTOUTS

1997	Sarah KnifeChief	6
1998	Brandi Landry	10
1999	Britni Sneed	8
2000	Britni Sneed	8
2001	Britni Sneed	16
	Ashley Lewis	16
2002	Britni Sneed	23
2003	Kristin Schmidt	15
2004	Kristin Schmidt	14
2005	Emily Turner	6
2006	Emily Turner	16
2007	Dani Hofer	10
2008	Cody Trahan	6
2009	Cody Trahan	2
2010	Rachele Fico	4
	Cody Trahan	4
2011	Brittany Mack	6
2012	Rachele Fico	13
2013	Rachele Fico	10
2014	<b>Baylee Corbello</b>	<b>6</b>
2015	<b>Carley Hoover</b>	<b>6</b>
	Kelsee Selman	6

## STRIKEOUTS

1997	Sarah KnifeChief	81
1998	Sarah KnifeChief	88
1999	Britni Sneed	204
2000	Britni Sneed	278
2001	Britni Sneed	410
2002	Britni Sneed	478
2003	Kristin Schmidt	345
2004	Kristin Schmidt	362
2005	Emily Turner	203
2006	Emily Turner	260
2007	Dani Hofer	244
2008	Dani Hofer	219
2009	Cody Trahan	141
2010	Rachele Fico	161
2011	Brittany Mack	209
2012	Rachele Fico	221
2013	Rachele Fico	232
2014	<b>Baylee Corbello</b>	<b>188</b>
2015	<b>Carley Hoover</b>	<b>174</b>

## FIELDING

## PUTOUTS

1997	Shaunte' Fremin	514
1998	Shaunte' Fremin	302
1999	Shaunte' Fremin	367
2000	Shaunte' Fremin	433
2001	Jennifer Schuelke	443
2002	Jennie Reeves	599
2003	Jennie Reeves	313
2004	Leigh Ann Danos	406
2005	Stephanie Hill	340

2006	Killian Roessner	492
2007	Killian Roessner	461
2008	Killian Roessner	448
2009	Anissa Young	292
2010	Anissa Young	349
2011	Lauren Houston	309
2012	Morgan Russell	267
2013	<b>Sandra Simmons</b>	<b>306</b>
2014	<b>Sandra Simmons</b>	<b>309</b>
2015	<b>Sandra Simmons</b>	<b>333</b>

## ASSISTS

1997	Tara Asbill	152
1998	Tara Asbill	156
1999	Tara Asbill	137
2000	Ashlee Ducote	128
2001	Stephanie Hastings	107
	Julie Wiese	107
2002	Julie Wiese	88
2003	Julie Wiese	132
2004	Julie Wiese	119
2005	Lauren Delahoussaye	103
2006	Lauren Delahoussaye	98
2007	Tayl'r Hollis	94
2008	Jessica Mouse	92
2009	Jessica Mouse	90
2010	Jessica Mouse	120
2011	Tammy Wray	126
2012	Tammy Wray	124
2013	Tammy Wray	97
2014	Tammy Wray	95
2015	<b>Blanka Bell</b>	<b>98</b>

## ERRORS

1997	Tara Asbill	17
1998	Tara Asbill	19
1999	Tara Asbill	16
2000	Tara Asbill	15
	Ashlee Ducote	15
2001	Stephanie Hastings	11
2002	Julie Wiese	13
2003	Blair Smith	24
2004	Lauren Delahoussaye	26
2005	Lauren Delahoussaye	17
2006	Andrea Smith	29
2007	Andrea Smith	12
2008	Tayl'r Hollis	9
2009	Ashley Langoni	12
2010	Morgan Russell	5
	Anissa Young	5
2011	Juliana Santos	8
2012	Tammy Wray	15
2013	<b>Blanka Bell</b>	<b>13</b>
2014	<b>Blanka Bell</b>	<b>15</b>
2015	<b>Constance Quinn</b>	<b>16</b>



BRITTANY MACK



**CAROL SMITH**  
Head Coach • 1979-1981  
LSU Record: 45-28 (.616)

## 1979

Record: 16-7

LSU-Alexandria	W	11-0
LSU-Alexandria	W	10-5
Stephen F. Austin	W	3-2
Stephen F. Austin	W	5-4
New Orleans	W	10-3
New Orleans	W	12-5
McNeese State	W	18-16
McNeese State	W	11-8
Northwestern State	W	7-1
Northwestern State	L	4-3
LSU-Alexandria	W	13-3
LSU-Alexandria	W	5-0
New Orleans	L	5-3
McNeese State	W	5-1
Texas A&M	L	7-1
Texas A&M	L	15-2
New Orleans	W	6-2
McNeese State	L	4-3
Northwestern State	L	3-2
Cameron	W	4-1
Texas-Arlington	W	6-5
McNeese State	W	7-2
Texas A&M	L	4-2

## 1980

Record: 15-9

McNeese State	W	4-1
McNeese State	W	2-1
Stephen F. Austin	L	8-7
Stephen F. Austin	W	1-0
Michigan	L	5-3
Oklahoma State	L	5-1
Wichita State	W	9-1
Northwest Missouri State	W	8-2
Illinois State	L	3-0
Oklahoma State	L	8-2
Northwestern State	W	10-0
Northwestern State	W	7-6
McNeese State	W	4-3
McNeese State	W	3-2
McNeese State	W	4-2
Louisiana-Monroe	W	7-1
McNeese State	W	15-0
McNeese State	W	6-3
Stephen F. Austin	L	9-5
Baylor	W	4-3
Texas A&M	L	2-0
McNeese State	W	2-1
Oklahoma	L	7-0
Stephen F. Austin	L	7-0

## 1981

Record: 14-12

Nicholls State	W	5-3
Nicholls State	W	4-2
Stephen F. Austin	W	2-0
Stephen F. Austin	W	4-3
Northern Illinois	W	2-1
Northern Illinois	L	5-4
McNeese State	W	2-0
McNeese State	L	8-4
California	L	1-0
Texas-Arlington	L	4-0
Ohio State	L	2-1
Nicholls State	W	3-1
Nicholls State	W	2-1
McNeese State	L	3-2
McNeese State	W	8-7

Texas Wesleyan	W	1-0
Texas Wesleyan	L	10-8
Texas A&M	L	4-0
Texas A&M	L	9-2
Sam Houston State	W	3-0
North Texas State	W	16-2
McNeese State	L	4-1
Baylor	W	1-0
Texas Wesleyan	L	12-2
New Orleans	W	7-3
New Orleans	L	3-1



**CATHY COMPTON**  
Head Coach • 1997-1998  
LSU Record: 100-26 (.794)

## 1997

Record: 44-14, 18-6 SEC  
SEC Western Division Champion

02/21	Stephen F. Austin	W	2-0
02/21	Stephen F. Austin	W	8-0 [6]

### LSU Mini-Tournament - Baton Rouge, La.

02/22	Grambling State	W	19-0 [5]
02/22	Samford	W	7-3
02/22	Stephen F. Austin	W	6-0
02/23	Grambling State	W	9-1 [5]
02/23	Stephen F. Austin	W	3-2

### Arizona Hillenbrand Invitational - Tucson, Ariz.

03/01	vs. Colorado State	L	3-2 [8]
03/01	vs. Florida	L	3-1
03/01	at No. 1 Arizona	L	8-4
03/02	vs. Kansas	W	9-1
03/02	vs. Kent State	W	4-2

### Georgia State Tournament - Atlanta, Ga.

03/08	at Georgia State	W	5-0
03/08	vs. Mercer	W	4-0
03/08	vs. Troy	W	6-1
03/09	vs. Alabama	L	4-1
03/09	vs. Bradley	W	7-1
03/12	McNeese State	W	8-1
03/12	McNeese State	W	2-0
03/15	at Auburn	W	5-0
03/15	at Auburn	W	4-1
03/16	at Auburn	W	5-4
03/16	at Auburn	W	8-2
03/18	Northwestern State	W	9-4
03/18	Northwestern State	W	5-1
03/22	at Stetson	L	2-1
03/22	at Stetson	W	2-1 [10]
03/27	Mobile	W	3-0
03/27	Mobile	W	5-4
03/29	Ole Miss	W	6-2
03/29	Ole Miss	W	4-1
03/30	Ole Miss	W	4-1

03/30	Ole Miss	W	13-2 [5]
04/02	West Florida	W	4-3
04/02	West Florida	W	3-0
04/04	Mississippi State	W	2-0
04/04	Mississippi State	W	9-1 [6]
04/08	Centenary	W	4-0
04/08	Centenary	W	7-0
04/11	Georgia	W	4-1 [8]
04/11	Georgia	W	3-1
04/13	No. 4 South Carolina	L	3-0
04/13	No. 4 South Carolina	L	8-0
04/18	at Arkansas	W	3-0
04/18	at Arkansas	W	2-1
04/19	at Arkansas	L	2-1 [8]
04/19	at Arkansas	W	7-1
04/25	at Tennessee	L	6-2
04/25	at Tennessee	W	3-2
04/29	at No. 22 Louisiana-Lafayette	W	1-0
04/29	at No. 22 Louisiana-Lafayette	L	11-2 [5]
05/03	Alabama	L	7-0
05/03	Alabama	W	5-4
05/04	Alabama	L	4-1 [8]
05/04	Alabama	W	4-0

### SEC Tournament - Columbus, Ga.

05/09	vs. Auburn	L	4-2
05/10	vs. Alabama	W	4-2
05/10	vs. Florida	L	4-3

## 1998

Record: 58-14, 23-6 SEC  
NCAA Region 4 Runner-up  
SEC Western Division Champion

### LSU Tiger Classic - Baton Rouge, La.

02/14	Southern	W	4-0 [6]
02/14	McNeese State	W	7-4 [6]
02/14	Nicholls State	L	3-0

### Cartier Classic - San Diego, Calif.

02/19	vs. Santa Clara	W	7-0
02/19	at San Diego State	W	4-1 [6]
02/21	vs. No. 17 UCLA	W	3-1
02/21	vs. No. 4 Michigan	L	3-2
02/21	vs. Stanford	W	4-1
02/24	Louisiana-Monroe	W	10-0 [5]
02/24	Louisiana-Monroe	W	8-0 [5]
02/26	Centenary	W	9-0 [5]
02/26	Centenary	W	4-3
03/04	Louisiana Tech	W	3-1
03/04	Louisiana Tech	W	3-2
03/06	Auburn	W	5-2
03/08	Auburn	W	6-3
03/08	Auburn	W	4-3 [8]
03/09	Virginia	W	8-2
03/09	Virginia	W	5-4
03/11	Butler	W	9-1 [5]
03/11	Butler	W	10-0 [5]

### Florida State Tournament - Tallahassee, Fla.

03/13	vs. Eastern Michigan	W	4-0
03/13	vs. Robert Morris	W	9-0 [8]
03/13	at No. 17 Florida State	L	4-2 [6]



The 1997 team set the tone when softball returned to the LSU campus. The Tigers have won at least 40 games in 11 of 13 seasons.



03/14	vs. Penn State	W	9-3
03/14	vs. Northern Iowa	W	10-0 [6]
03/14	vs. Massachusetts	L	2-0

**Winthrop Invitational - Rock Hill, S.C.**

03/21	vs. College of Charleston	W	15-0 [3]
03/21	vs. Bucknell	W	10-3 [5]
03/22	at Winthrop	W	13-0 [5]
03/22	vs. Rhode Island	W	5-0 [6]
03/22	vs. Eastern Illinois	W	10-2 [5]
03/22	vs. Virginia	W	8-2
03/25	Northwestern State	W	3-0
03/25	Northwestern State	W	8-0 [5]
03/28	at Ole Miss	W	4-3 [8]
03/28	at Ole Miss	L	6-5
03/29	at Ole Miss	W	6-2
03/29	at Ole Miss	W	9-0
04/03	at Mississippi State	L	3-2
04/03	at Mississippi State	W	2-1
04/04	at Mississippi State	W	7-3
04/04	at Mississippi State	W	4-3
04/07	No. 23 Louisiana-Lafayette	W	2-1
04/07	No. 23 Louisiana-Lafayette	W	3-1
04/10	at Georgia	W	4-0
04/10	at Georgia	W	10-1 [5]
04/11	at South Carolina	W	7-1
04/11	at South Carolina	W	12-0
04/17	Arkansas	W	1-0
04/17	Arkansas	W	1-0
04/19	Arkansas	W	3-1
04/19	Arkansas	W	8-0 [6]
04/21	Florida	L	2-0
04/21	Florida	W	6-2
04/24	Tennessee	W	8-0 [5]
04/24	Tennessee	W	10-1 [6]
04/26	Kentucky	W	3-0
04/26	Kentucky	W	1-0
05/01	at Alabama	L	6-3
05/01	at Alabama	L	4-3
05/02	at Alabama	W	2-0
05/02	at Alabama	L	4-1

**SEC Tournament - Columbus, Ga.**

05/08	vs. Arkansas	W	2-1
05/09	vs. Alabama	L	5-3 [10]
05/09	vs. Tennessee	W	8-1
05/09	vs. Alabama	W	8-4
05/10	vs. Alabama	L	8-1

**NCAA Regional - Seattle, Wash.**

05/15	vs. No. 15 Long Beach State	W	2-0
05/16	at No. 4 Washington	L	9-0 [5]
05/16	vs. No. 15 Long Beach State	W	5-4
05/17	at No. 4 Washington	L	6-0

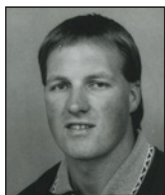
**GLENN MOORE****Head Coach • 1999-2000****LSU Record: 117-25 (.824)****(includes a 2-2 record from the 1998 season.)****1999****Record: 56-10, 27-3 SEC****NCAA Region 5 Participant****SEC Tournament Champion****SEC Champion****SEC Western Division Champion****LSU Tiger Classic - Baton Rouge, La.**

02/13	McNeese State	W	7-0 [6]
02/13	Mobile	W	3-2
02/13	Northwestern State	W	8-0 [5]
02/14	McNeese State	W	4-1
02/14	Northwestern State	W	9-1 [6]
02/23	Centenary	W	9-1 [5]
02/23	Centenary	W	5-0

**NFCA Leadoff Classic - Columbus, Ga.**

02/26	vs. Connecticut	W	7-2
02/26	vs. No. 4 Washington	L	4-2
02/27	vs. Missouri	W	1-0
02/27	vs. No. 11 Oklahoma	L	5-2
02/28	vs. South Carolina	L	2-1

**The 1999 team won the program's first SEC regular season and tournament title.****Arizona Tournament - Tucson, Ariz.**

03/05	vs. Notre Dame	W	10-2 [6]
03/05	at No. 2 Arizona	L	9-1 [5]
03/06	vs. Texas Tech	W	2-0
03/06	vs. Kansas	W	5-4
03/07	vs. Texas Tech	W	4-3
03/07	at No. 2 Arizona	L	7-6 [9]
03/11	Bowling Green	W	2-1
03/11	Bowling Green	W	1-0
03/16	at No. 8 Louisiana-Lafayette	W	1-0 [9]
03/16	at No. 8 Louisiana-Lafayette	W	4-2
03/19	at Auburn	W	12-3 [6]
03/19	at Auburn	W	4-2
03/20	at Auburn	W	9-1 [5]
03/20	at Auburn	W	10-1 [5]
03/24	McNeese State	W	4-3
03/24	McNeese State	W	6-1
03/28	at Florida	W	3-2
03/28	at Florida	W	4-0
04/02	Ole Miss	L	2-1
04/02	Ole Miss	W	2-0
04/03	Ole Miss	W	9-1 [6]
04/03	Ole Miss	W	2-0
04/09	Mississippi State	W	1-0
04/09	Mississippi State	W	5-1
04/10	Mississippi State	W	5-2
04/10	Mississippi State	W	5-4
04/13	at Louisiana Tech	W	1-0
04/13	at Louisiana Tech	W	6-2
04/16	Georgia	W	3-1
04/16	Georgia	W	5-0
04/18	No. 11 South Carolina	W	6-0
04/18	No. 11 South Carolina	W	1-0
04/20	Northwestern State	W	3-0
04/20	Northwestern State	W	4-2
04/23	at Arkansas	W	3-1
04/23	at Arkansas	W	4-0
04/24	at Arkansas	W	9-0 [6]
04/24	at Arkansas	L	2-1
04/30	at Tennessee	L	3-2
04/30	at Tennessee	W	5-0
05/02	at Kentucky	W	8-1
05/02	at Kentucky	W	5-2
05/07	Alabama	W	6-0
05/07	Alabama	W	3-2 [10]
05/08	Alabama	W	6-5
05/08	Alabama	W	4-3

**SEC Tournament - Columbus, Ga.**

05/13	vs. Georgia	W	8-0 [6]
05/14	vs. Arkansas	W	10-0 [5]
05/15	vs. Mississippi State	W	2-0 [10]
05/16	vs. Arkansas	W	4-3 [10]

**NCAA Regional - Baton Rouge, La.**

05/20	Southern	W	12-0 [5]
05/21	No. 12 Oregon State	L	3-0
05/22	No. 9 Oklahoma	W	7-3
05/22	No. 8 Southern Miss	L	4-3

**2000****Record: 59-13, 26-4 SEC****NCAA Region 7 Runner-up****SEC Tournament Runner-up****SEC Champion****SEC Western Division Champion****LSU Tiger Classic - Baton Rouge, La.**

02/12	Nicholls State	W	3-0
02/12	McNeese State	W	3-0
02/12	Ohio State	W	11-0 [5]
02/13	McNeese State	W	5-0
02/13	Ohio State	W	4-0

**Texas Tournament - Austin, Texas**

02/18	vs. No. 2 Washington	W	4-2
02/18	at No. 19 Texas	W	6-2 [8]
02/19	vs. South Florida	W	5-4
02/19	vs. South Florida	W	5-0
02/20	vs. No. 2 Washington	L	4-1

**LSU Purple & Gold Challenge - Baton Rouge, La.**

02/25	Baylor	W	10-0 [5]
02/25	No. 10 Southern Miss	L	4-1
02/26	Alabama A&M	W	8-0 [5]
02/26	Baylor	W	8-4
02/27	No. 10 Southern Miss	W	4-3 [8]

**NFCA Leadoff Classic - Columbus, Ga.**

03/03	vs. Boston College	W	14-1 [5]
03/03	vs. No. 14 Michigan	L	3-0
03/04	vs. No. 19 Hawai'i	W	8-3
03/04	vs. No. 4 Arizona State	W	6-4
03/05	vs. No. 1 Washington	L	3-0

**Oklahoma Tournament - Norman, Okla.**

03/10	vs. Wichita State	W	13-5 [5]
03/10	at No. 5 Oklahoma	W	3-0
03/11	vs. No. 11 Southern Miss	L	2-1
03/12	vs. Texas-San Antonio	W	3-2 [11]
03/12	vs. Colorado State	L	4-2
03/17	Auburn	W	6-5
03/17	Auburn	L	2-1
03/18	Auburn	W	9-1 [6]
03/18	Auburn	W	9-1 [6]
03/21	Southeastern Louisiana	W	8-7
03/24	No. 24 Florida	W	4-0
03/24	No. 24 Florida	W	6-3
03/29	at Northwestern State	W	5-0
03/29	at Northwestern State	W	8-0 [5]
03/31	at Ole Miss	W	5-3 [8]
03/31	at Ole Miss	W	3-0
04/01	at Ole Miss	W	7-1
04/01	at Ole Miss	W	1-0
04/05	No. 17 Louisiana-Lafayette	W	4-0
04/05	No. 17 Louisiana-Lafayette	W	1-0
04/07	at No. 19 Mississippi State	W	8-0 [5]
04/07	at No. 19 Mississippi State	W	8-4 [10]
04/08	at No. 19 Mississippi State	W	9-4
04/08	at No. 19 Mississippi State	W	7-1
04/11	Louisiana Tech	W	6-0
04/11	Louisiana Tech	W	8-1
04/14	at No. 19 South Carolina	L	6-2
04/14	at No. 19 South Carolina	W	6-0
04/15	at Georgia	W	4-2
04/15	at Georgia	W	7-0
04/20	Texas State	W	13-0 [5]

04/21	Arkansas	W	3-1
04/21	Arkansas	W	7-0
04/22	Arkansas	W	3-1
04/22	Arkansas	W	9-0 [6]
04/28	Kentucky	W	2-0
04/28	Kentucky	W	7-0
04/30	Tennessee	W	4-0
04/30	Tennessee	W	8-2
05/05	at No. 11 Alabama	W	3-1
05/05	at No. 11 Alabama	W	8-2
05/06	at No. 11 Alabama	L	5-0
05/06	at No. 11 Alabama	L	3-2 [8]

## SEC Tournament - Columbus, Ga.

05/11	vs. Auburn	W	8-0 [5]
05/12	vs. Arkansas	W	2-0
05/13	vs. No. 11 Alabama	W	5-2
05/14	vs. No. 25 South Carolina	L	1-0 [8]

## NCAA Regional - Baton Rouge, La.

05/18	Northwestern State	W	7-1
05/19	No. 16 Louisiana-Lafayette	L	4-1
05/20	Hofstra	W	2-1
05/20	No. 8 Southern Miss	W	1-0 [13]
05/21	No. 8 Southern Miss	L	1-0 [9]



**YVETTE GIROUARD**  
Head Coach • 2001-2011  
LSU Record: 526-171-1 (.754)

## 2001

Record: 59-11, 26-4 SEC

WCWS-3rd place (tie)

NCAA Region 3 Champion

SEC Tournament Champion

SEC Champion

SEC Western Division Champion

Fiesta Bowl Classic - Tempe, Ariz.

02/09	vs. No. 4 Washington	W	14-2
02/09	vs. Wisconsin	W	15-6 [6]
02/10	vs. No. 3 Arizona	L	10-0
02/10	vs. Massachusetts	W	9-0 [6]
02/11	vs. UNLV	W	4-2
02/11	at No. 6 Arizona State	W	4-2 [8]
02/14	at McNeese State	W	3-1
02/14	at McNeese State	W	4-0 [5]
02/19	East Tennessee State	W	9-0 [5]
02/20	Nicholls State	W	9-0 [5]
02/20	Nicholls State	W	8-1

## NFCA Leadoff Classic - Columbus, Ga.

02/23	vs. Seton Hall	W	7-2
02/23	vs. No. 9 Stanford	L	2-0
02/24	vs. Illinois-Chicago	W	8-0 [6]
02/24	vs. No. 5 California	L	3-0
02/25	vs. No. 18 Michigan	L	3-1 [8]

## LSU Purple & Gold Challenge - Baton Rouge, La.

03/02	Houston	W	13-0 [5]
03/04	No. 21 Southern Miss	W	5-0
03/04	Tulsa	W	5-0
03/05	Tulsa	W	6-0
03/07	Northwestern State	W	1-0
03/10	at Florida	W	1-0
03/10	at Florida	L	4-1
03/11	at Florida	W	3-1
03/17	Tennessee	W	5-0
03/17	Tennessee	W	2-1 [8]
03/18	Tennessee	W	9-0 [5]
03/24	at No. 17 South Carolina	W	2-1
03/24	at No. 17 South Carolina	L	3-2
03/25	at No. 17 South Carolina	W	4-0
03/28	at Coastal Carolina	W	12-2 [6]
03/28	at Coastal Carolina	W	4-0
03/31	at Georgia	W	8-0 [5]
03/31	at Georgia	W	5-1
04/01	at Georgia	W	3-0
04/03	Arkansas	W	3-0
04/03	Arkansas	L	3-2

04/04	Arkansas	W	5-0
04/07	No. 3 Alabama	W	1-0
04/07	No. 3 Alabama	W	3-1
04/08	No. 3 Alabama	W	5-0
04/11	at Mississippi State	W	8-0
04/11	at Mississippi State	W	5-0
04/12	at Mississippi State	W	2-1
04/18	at No. 21 Louisiana-Lafayette	L	2-1
04/18	at No. 21 Louisiana-Lafayette	W	5-0
04/21	Kentucky	W	12-0 [5]
04/21	Kentucky	W	5-2
04/22	Kentucky	W	8-0 [6]
04/24	Southeastern Louisiana	W	6-0
04/26	New Mexico State	W	7-0
04/28	Ole Miss	W	8-0 [6]
04/28	Ole Miss	W	8-1
04/29	Ole Miss	W	11-1 [5]
05/05	at Auburn	W	9-0
05/05	at Auburn	W	6-3
05/06	at Auburn	L	7-3

## SEC Tournament - Chattanooga, Tenn.

05/10	vs. Auburn	W	6-0
05/11	vs. Mississippi State	W	2-1
05/12	vs. Auburn	W	4-1
05/13	vs. No. 22 South Carolina	W	1-0

## NCAA Regional - Baton Rouge, La.

05/17	Cornell	W	8-0 [6]
05/18	Penn State	W	2-1
05/19	No. 9 Arizona State	W	3-2
05/20	No. 19 Louisiana-Lafayette	W	2-1

## Women's College World Series - Oklahoma City, Okla.

05/24	vs. No. 4 Stanford	L	2-1 [8]
05/26	vs. No. 15 Iowa	W	2-1
05/26	vs. No. 5 Oklahoma	W	2-1 [13]
05/27	vs. No. 2 UCLA	L	6-0

## 2002

Record: 56-11, 25-4 SEC

NCAA Region 3 Participant

SEC Tournament Champion

SEC Champion

SEC Western Division Champion

## LSU Tiger Classic - Baton Rouge, La.

02/08	Jackson State	W	10-0 [5]
02/08	No. 19 DePaul	L	8-4
02/09	Northwestern State	W	3-1
02/09	Western Michigan	W	5-0
02/10	Western Michigan	W	2-0
02/10	Northwestern State	W	2-1

## UNLV Softball Classic - Las Vegas, Nev.

02/15	vs. No. 12 Nebraska	W	4-2
02/15	vs. Texas Tech	W	5-0
02/16	vs. UC Riverside	W	6-1
02/16	vs. No. 5 California	L	3-0
02/17	vs. No. 2 UCLA	L	7-0
02/20	Nicholls State	W	12-0 [5]

## NFCA Leadoff Classic - Columbus, Ga.

02/22	vs. New Mexico	W	5-0
02/22	vs. No. 9 Nebraska	L	1-0

02/23	vs. Illinois-Chicago	W	9-3
02/23	vs. No. 13 Fresno State	W	1-0
02/24	vs. No. 18 Alabama	L	3-2

## LSU Purple & Gold Challenge - Baton Rouge, La.

03/02	UAB	W	3-0
03/02	Long Island	W	15-0 [5]
03/05	at Nicholls State	W	7-0
03/09	Florida	W	4-0
03/09	Florida	W	2-1
03/10	Florida	W	4-0
03/16	at Tennessee	W	5-0
03/16	at Tennessee	L	4-2
03/19	Mississippi State	W	9-3
03/19	Mississippi State	L	8-7 [11]
03/20	Mississippi State	W	4-0
03/23	No. 24 South Carolina	W	6-0
03/23	No. 24 South Carolina	W	8-0 [6]
03/24	No. 24 South Carolina	W	1-0
03/30	No. 21 Georgia	W	2-1
03/30	No. 21 Georgia	W	5-1
03/31	No. 21 Georgia	W	4-1
04/02	at Arkansas	W	3-0
04/02	at Arkansas	W	4-0
04/03	at Arkansas	W	5-0
04/06	at No. 15 Alabama	L	1-0 [11]
04/06	at No. 15 Alabama	W	9-1 [5]
04/07	at No. 15 Alabama	W	7-0
04/10	Southeastern Louisiana	W	4-3
04/17	Northwestern State	W	4-3 [9]
04/17	Northwestern State	W	2-0
04/18	Southern Miss	W	10-0 [5]
04/18	Southern Miss	W	2-0
04/20	at Kentucky	W	1-0
04/20	at Kentucky	W	4-1
04/21	at Kentucky	W	4-2 [8]
04/24	at Southern Miss	W	1-0
04/24	at Southern Miss	W	8-1
04/27	at Ole Miss	W	1-0
04/27	at Ole Miss	W	4-0
04/28	at Ole Miss	W	3-0
05/01	Auburn	W	8-0 [5]
05/01	Auburn	L	2-1
05/01	Auburn	W	5-0
05/04	Texas A&M-Corpus Christi	W	11-0 [5]
05/04	Texas A&M-Corpus Christi	W	7-2

## SEC Tournament - Chattanooga, Tenn.

05/09	vs. Florida	W	5-0
05/10	vs. No. 25 Georgia	W	2-1
05/11	vs. No. 18 Alabama	W	6-2
05/12	vs. No. 25 Georgia	W	1-0

## NCAA Regional - Lafayette, La.

05/16	vs. Northwestern State	W	3-2 [10]
05/18	at No. 19 Louisiana-Lafayette	W	5-2
05/18	vs. No. 4 Arizona State	L	3-2 [8]
05/18	vs. Massachusetts	W	1-0
05/19	vs. No. 4 Arizona State	L	4-1



In Yvette Girouard's first season, the 2001 team broke through to the Women's College World Series and matched a program record with 59 wins.



## 2003

**Record: 50-18, 20-9 SEC**  
**NCAA Region 3 Participant**  
**SEC Tournament Runner-up**

**LSU Tiger Classic - Baton Rouge, La.**

02/07	Stephen F. Austin	W	3-1
02/07	Baylor	W	1-0
02/08	Stephen F. Austin	W	3-1
02/08	No. 11 DePaul	L	4-0
02/09	Stephen F. Austin	L	1-0

**UNLV Softball Classic - Las Vegas, Nev.**

02/14	vs. No. 10 Cal State Fullerton	W	4-3
02/14	vs. No. 1 UCLA	L	2-0
02/15	vs. Cal Poly	W	12-0
02/15	vs. Utah	W	5-2
02/16	vs. Central Michigan	W	5-2
02/19	Northwestern State	W	2-1
02/19	Northwestern State	W	5-0

**NFCA Leadoff Classic - Columbus, Ga.**

02/22	vs. Villanova	W	6-2
02/22	vs. No. 7 Cal State Fullerton	L	7-6
02/23	vs. No. 10 Oklahoma	W	7-4 (9)

**LSU Purple & Gold Challenge - Baton Rouge, La.**

02/28	Houston	W	4-0
02/28	Jackson State	W	19-0
03/01	Southern Miss	W	3-0
03/01	Houston	L	3-1
03/02	Jackson State	W	9-1 (6)
03/02	Houston	W	8-0 (5)
03/08	Tennessee	W	4-0
03/08	Tennessee	L	3-2
03/09	Tennessee	W	6-1
03/12	Nicholls State	W	5-3 (9)
03/16	at No. 15 South Carolina	L	3-2 (10)
03/16	at No. 15 South Carolina	W	6-3
03/19	Jackson State	W	8-0 (5)
03/19	Jackson State	W	8-0 (5)
03/22	at No. 11 Georgia	L	1-0
03/22	at No. 11 Georgia	W	5-4
03/23	at No. 11 Georgia	L	3-0
03/26	at Mississippi State	W	4-3
03/26	at Mississippi State	W	15-13 (8)
03/27	at Mississippi State	L	6-2
03/29	No. 16 Alabama	W	4-3
03/29	No. 16 Alabama	L	7-2
03/30	No. 16 Alabama	W	2-1
04/02	Centenary	W	4-0
04/02	Centenary	W	2-0
04/09	at Nicholls State	W	2-0
04/12	Kentucky	W	5-0
04/12	Kentucky	W	9-1 (6)
04/13	Kentucky	W	11-1 (5)
04/15	Southeastern Louisiana	W	7-0
04/16	at Southern Miss	W	14-0 (6)
04/18	Ole Miss	W	10-6 (11)
04/18	Ole Miss	W	3-0
04/19	Ole Miss	W	6-3
04/22	Arkansas	W	10-1 (5)
04/22	Arkansas	L	6-5
04/23	Arkansas	W	8-0 (5)
04/26	at Auburn	W	2-0
04/26	at Auburn	W	5-4
04/27	at Auburn	W	10-1 (6)
04/29	Southern Miss	W	7-3
05/03	at No. 25 Florida	W	2-0
05/03	at No. 25 Florida	L	8-4
05/04	at No. 25 Florida	L	4-0

**SEC Tournament - Plant City, Fla.**

05/08	vs. Tennessee	W	1-0 (9)
05/09	vs. No. 16 Alabama	L	3-1
05/10	vs. No. 20 South Carolina	W	5-1
05/10	vs. No. 25 Florida	W	1-0
05/11	vs. No. 25 Florida	W	3-1
05/11	vs. No. 16 Alabama	L	3-1

**NCAA Regional - Austin, Texas**

05/15	vs. Hawai'i	W	9-4
05/16	at No. 4 Texas	L	8-0 (6)
05/16	vs. No. 15 Arizona State	L	4-1



The 2004 team returned to the Women's College World Series and held a program-best No. 2 ranking on two separate occasions in the ESPN/USA Softball Top 25.

## 2004

**Record: 57-12, 22-6 SEC**  
**WCWS-3rd place**  
**NCAA Region 3 Champion**  
**SEC Tournament Champion**  
**SEC Champion**  
**SEC Western Division Champion**

**LSU Tiger Classic - Baton Rouge, La.**

02/06	Centenary	W	9-0 (5)
02/06	Illinois	W	7-3
02/07	No. 4 Oklahoma	L	6-4
02/07	Southeastern Louisiana	W	11-3
02/08	Illinois	L	7-2

**UNLV Softball Classic - Las Vegas, Nev.**

02/13	vs. Portland State	W	10-2 (5)
02/13	vs. Wisconsin	W	10-1 (5)
02/14	vs. No. 2 California	L	5-1
02/14	vs. Utah	W	2-0

**LSU Purple & Gold Challenge - Baton Rouge, La.**

02/20	Alcorn State	W	20-3 (5)
02/20	Texas-San Antonio	W	10-0 (5)
02/21	Southern Miss	W	19-1 (5)
02/21	Louisiana Tech	W	3-0
02/22	Louisiana Tech	W	3-2
02/22	Southern Miss	W	13-2 (6)

**NFCA Leadoff Classic - Columbus, Ga.**

02/27	vs. Ohio State	W	5-0
02/27	vs. Florida Atlantic	W	4-2
02/28	vs. No. 3 California	W	6-1
02/28	vs. No. 4 Washington	W	4-2
02/29	vs. No. 6 Georgia	W	5-2 (8)
02/29	vs. No. 10 Florida State	W	4-3
03/03	Mississippi State	W	6-2
03/03	Mississippi State	W	6-0
03/04	Mississippi State	W	5-4
03/07	at No. 13 Tennessee	W	2-1
03/07	at No. 13 Tennessee	L	4-0
03/10	at Southern Miss	W	8-0 (5)
03/13	No. 15 South Carolina	W	1-0 (10)
03/13	No. 15 South Carolina	L	6-4 (9)
03/14	No. 15 South Carolina	W	4-0
03/17	at Centenary	W	4-0
03/20	No. 7 Georgia	W	10-2 (6)
03/20	No. 7 Georgia	L	6-2
03/21	No. 7 Georgia	L	4-2
03/24	Alabama A&M	W	7-0
03/27	at No. 7 Alabama	W	6-2
03/27	at No. 7 Alabama	W	9-6
03/28	at No. 7 Alabama	W	10-7
03/31	at Nicholls State	W	3-0
04/01	Nicholls State	W	20-0 (5)
04/06	at Arkansas	W	7-0
04/06	at Arkansas	W	8-0
04/07	at Arkansas	W	10-1 (5)
04/10	at Kentucky	W	9-1 (6)
04/10	at Kentucky	W	9-0 (5)
04/11	at Kentucky	W	6-2
04/17	at Ole Miss	W	2-1 (10)
04/17	at Ole Miss	W	5-0

04/18	at Ole Miss	W	5-1
04/21	Southern Miss	W	5-3
04/24	No. 19 Auburn	L	2-1
04/24	No. 19 Auburn	W	11-0 (5)
05/01	No. 20 Florida	W	4-0 (5)
05/02	No. 20 Florida	W	4-1
05/02	No. 20 Florida	L	3-1

**SEC Tournament - Tuscaloosa, Ala.**

05/13	vs. South Carolina	W	2-0
05/14	at No. 13 Alabama	W	2-1
05/15	vs. No. 14 Auburn	L	2-0
05/16	vs. No. 14 Auburn	W	1-0
05/16	vs. No. 10 Georgia	W	4-1

**NCAA Regional - Waco, Texas**

05/20	vs. Texas A&M-Corpus Christi	W	4-0
05/21	vs. Seton Hall	W	3-0
05/22	at Baylor	W	7-3 (10)
05/23	vs. Illinois	W	4-1

**Women's College World Series - Oklahoma City, Okla.**

05/27	vs. No. 6 Michigan	W	3-2 (13)
05/28	vs. No. 2 UCLA	L	2-0
05/30	vs. No. 4 Florida State	W	2-1
05/30	vs. No. 5 California	W	4-1
05/30	vs. No. 5 California	L	4-1

## 2005

**Record: 31-23, 12-18 SEC**

**UNLV Softball Classic - Las Vegas, Nev.**

02/12	vs. Illinois	L	5-3
02/12	vs. Louisville	W	7-1

**LSU Tiger Classic - Baton Rouge, La.**

02/18	Grambling State	W	10-0 (6)
02/19	Indiana	W	6-1
02/19	Southern	W	8-0 (5)
02/20	Grambling State	W	11-2 (5)
02/20	Southern	W	9-0
02/23	McNeese State	W	11-1 (5)

**NFCA Leadoff Classic - Columbus, Ga.**

02/25	vs. Texas State	W	3-2 (8)
02/25	vs. Seton Hall	L	9-0
02/26	vs. No. 19 Fresno State	L	5-2
02/26	vs. Michigan State	W	6-0

**LSU Purple & Gold Challenge - Baton Rouge, La.**

03/04	Columbia	W	6-1
03/04	Ohio	W	10-2 (5)
03/05	Columbia	W	1-0
03/05	Ohio	W	13-0 (5)
03/06	Ohio	W	10-2 (5)
03/06	Columbia	W	11-0 (5)
03/08	Nicholls State	W	6-2
03/12	at South Carolina	L	4-3
03/12	at South Carolina	W	4-3 (8)
03/13	at South Carolina	L	2-0
03/19	at No. 13 Georgia	L	3-2
03/19	at No. 13 Georgia	L	2-0
03/20	at No. 13 Georgia	L	4-1
03/25	No. 10 Alabama	L	6-0
03/26	No. 10 Alabama	L	13-0 (5)
03/26	No. 10 Alabama	L	7-1



The 2006 team started the season with a program best 14-0 record and returned to the NCAA Tournament. LSU took eventual national champion Arizona the distance in the Super Regional round.

03/30	at Mississippi State	L	13-11
03/30	at Mississippi State	L	4-1
03/31	at Mississippi State	W	15-9
04/06	Arkansas	L	5-3
04/06	Arkansas	W	8-3
04/07	Arkansas	W	6-4
04/09	Kentucky	W	6-1
04/09	Kentucky	L	5-1
04/10	Kentucky	W	18-0 [5]
04/13	at Nicholls State	W	10-6
04/16	Ole Miss	W	2-0
04/16	Ole Miss	W	3-1
04/17	Ole Miss	W	4-2
04/20	Southeastern Louisiana	W	7-0
04/23	at No. 21 Auburn	L	7-4
04/23	at No. 21 Auburn	L	8-0 [5]
04/24	at No. 21 Auburn	L	2-0
04/30	at No. 16 Florida	W	4-3
04/30	at No. 16 Florida	W	3-0
05/01	at No. 16 Florida	W	10-0
05/07	No. 10 Tennessee	L	1-0 (9)
05/07	No. 10 Tennessee	L	3-0
05/08	No. 10 Tennessee	L	2-0 (9)

#### SEC Tournament - Gainesville, Fla.

05/12	vs. No. 8 Georgia	L	2-1
05/13	at No. 23 Florida	W	9-1
05/14	vs. No. 18 Auburn	L	4-3

## 2006

Record: 55-14, 22-8 SEC

NCAA Super Regional 2 Participant

NCAA Region 15 Champion

#### Easton Purple & Gold Challenge - Baton Rouge, La.

02/11	Stephen F. Austin	W	11-0 [5]
02/11	Arkansas-Pine Bluff	W	15-0 [5]
02/12	Northwestern State	W	6-1
02/12	South Dakota State	W	4-0
02/15	Grambling State	W	20-0 [5]
02/15	Grambling State	W	11-0 [5]

#### Easton Tiger Classic - Baton Rouge, La.

02/17	Eastern Michigan	W	5-0
02/17	Mississippi Valley State	W	9-0 [5]
02/18	Western Kentucky	W	10-0 [6]
02/18	No. 11 Washington	W	2-0
02/19	Western Kentucky	W	3-1
02/19	No. 11 Washington	W	4-0
02/22	Texas Southern	W	12-0 [5]
02/22	Texas Southern	W	19-0 [5]

#### Palm Springs Invitational - Palm Springs, Calif.

02/24	vs. No. 3 UCLA	L	3-1
02/24	vs. No. 11 Oregon State	L	5-1
02/25	vs. Texas Tech	W	4-3
02/25	vs. UC Santa Barbara	W	6-1
02/26	vs. No. 6 Stanford	L	1-0
03/02	Southeastern Louisiana	W	6-0

#### Oklahoma/Nike Invitational - Norman, Okla.

03/04	vs. Troy	W	2-0
03/04	at No. 10 Oklahoma	W	2-1
03/05	vs. Troy	W	8-0 [5]
03/05	at No. 10 Oklahoma	W	6-5 (8)
03/11	at Ole Miss	W	6-1
03/11	at Ole Miss	W	2-1
03/12	at Ole Miss	W	10-0 [5]
03/15	at McNeese State	W	3-1 [9]
03/18	No. 12 Georgia	L	11-0 [5]
03/18	No. 12 Georgia	L	1-0
03/19	No. 12 Georgia	W	3-0
03/22	Northwestern State	W	3-0
03/22	Northwestern State	W	6-0
03/25	at Kentucky	W	5-2
03/25	at Kentucky	W	13-2 [5]
03/26	at Kentucky	W	6-1
03/29	Centenary	W	9-1 [5]
04/01	South Carolina	W	9-0 [5]
04/01	South Carolina	W	1-0
04/02	South Carolina	W	8-0 [5]
04/05	at Southeastern Louisiana	W	6-3
04/08	No. 19 Auburn	W	4-0
04/08	No. 19 Auburn	W	6-5
04/09	No. 19 Auburn	L	1-0
04/12	McNeese State	W	1-0
04/14	at No. 3 Alabama	W	2-1
04/14	at No. 3 Alabama	L	7-0
04/15	at No. 3 Alabama	W	3-2

## 2007

Record: 55-12, 22-6 SEC

NCAA Tempe Super Regional Participant

NCAA Palo Alto Champion

SEC Tournament Champion

SEC Western Division Champion

#### Easton Tiger Classic - Baton Rouge, La.

02/09	Memphis	W	3-1
02/09	Middle Tennessee State	W	6-2
02/10	Missouri	W	7-1
02/10	Centenary	W	9-0
02/11	Middle Tennessee State	W	2-0
02/11	Memphis	W	7-2 [9]
02/14	Louisiana-Monroe	W	7-0

#### Crowne Plaza Invitational - Houston, Texas

02/16	vs. Missouri State	W	8-0 [5]
02/16	at Houston	W	5-3
02/17	vs. Texas State	W	7-1
02/17	vs. Indiana	W	8-0 [6]
02/18	vs. Southern Illinois	L	8-5

#### Easton Purple & Gold Classic - Baton Rouge, La.

02/23	Southern Miss	W	4-0
02/23	Louisiana Tech	W	8-0 [5]
02/24	Troy	W	9-1 [6]
02/24	Southern Miss	W	9-0 [5]
02/25	Troy	W	13-0 [5]
02/25	Louisiana Tech	W	10-1 [5]
02/27	Alcorn State	W	14-3 [5]
02/27	Alcorn State	W	12-0 [5]



The 2007 team returned to the top of the SEC Western Division winning the program's eighth division crown.



**Husky Softball Classic - Seattle, Wash.**

03/02	vs. Portland State	W	7-0
03/03	vs. Portland State	W	8-0 [5]
03/03	at No. 15 Washington	L	3-1 [9]
03/04	at No. 15 Washington	L	6-3
03/07	McNeese State	W	7-1
03/10	at Ole Miss	L	2-1
03/10	at Ole Miss	W	2-0 [9]
03/11	at Ole Miss	W	4-0
03/13	Texas-San Antonio	W	3-0
03/17	No. 19 Florida	W	7-0
03/17	No. 19 Florida	W	4-1
03/18	No. 19 Florida	W	2-1
03/21	at Centenary	W	9-1
03/24	No. 2 Alabama	L	6-0
03/24	No. 2 Alabama	W	5-4 [8]
03/25	No. 2 Alabama	W	3-0
03/28	at McNeese State	W	6-0
03/31	at Auburn	W	9-0 [5]
03/31	at Auburn	W	4-1
04/01	at Auburn	W	5-2
04/03	Kentucky	W	4-0
04/03	Kentucky	W	8-4
04/06	South Carolina	L	2-1
04/06	South Carolina	W	8-0 [5]
04/07	South Carolina	W	2-0
04/11	Southeastern Louisiana	W	8-0 [5]
04/14	at Mississippi State	W	4-1 [9]
04/14	at Mississippi State	W	4-3 [9]
04/17	Southern	W	11-1 [5]
04/21	at Arkansas	w	5-0
04/21	at Arkansas	W	7-0
04/22	at Arkansas	W	3-1
04/25	at Southeastern Louisiana	L	1-0
04/28	No. 1 Tennessee	L	2-1
04/28	No. 1 Tennessee	W	5-1
04/29	No. 1 Tennessee	W	3-2
05/05	at Georgia	L	13-5 [6]
05/05	at Georgia	W	5-3
05/06	at Georgia	L	1-0 [9]

**SEC Tournament - Auburn, Ala.**

05/10	vs. South Carolina	W	2-1 [10]
05/11	vs. No. 2 Alabama	W	4-1
05/12	vs. No. 19 Florida	W	1-0 [9]

**NCAA Regional - Palo Alto, Calif.**

05/17	vs. Cal State Northridge	W	3-2
05/18	vs. No. 25 Fresno State	W	1-0 [9]
05/19	at No. 16 Stanford	W	11-5

**NCAA Super Regional - Tempe, Ariz.**

05/25	at No. 9 Arizona State	L	1-0 [10]
05/26	at No. 9 Arizona State	L	7-4

**2008****Record: 44-18, 17-11 SEC****NCAA Baton Rouge Regional****Easton Tiger Classic - Baton Rouge, La.**

02/15	St. John's	W	14-0 [5]
02/15	Ball State	W	4-2
02/16	Nicholls State	W	9-1 [6]
02/16	Chattanooga	W	9-1 [5]
02/17	Ball State	W	10-2 [6]
02/17	Nicholls State	W	9-2
02/19	Southeastern Louisiana	W	7-0

**Palm Springs Classic - Palm Springs, Calif.**

02/22	vs. Florida Atlantic	L	3-0
02/22	vs. Pacific	W	2-1
02/23	vs. No. 23 Cal State Fullerton	W	3-2 [8]
02/23	vs. No. 2 Northwestern	L	6-4
02/24	vs. No. 9 Arizona	L	7-4
02/27	Louisiana-Monroe	W	9-2

**Easton Purple & Gold Classic - Baton Rouge, La.**

02/29	Southern Miss	W	8-5
02/29	South Alabama	W	7-0
03/01	Penn State	L	3-0
03/01	Tulsa	W	4-2
03/02	South Alabama	W	1-0
03/02	Tulsa	W	6-1
03/05	at Nicholls State	W	3-0
03/08	No. 17 Georgia	W	8-1
03/08	No. 17 Georgia	W	1-0

03/09	No. 17 Georgia	W	5-2
03/11	Troy	W	7-6 [11]

**USF Under Armour Showcase - Clearwater, Fla.**

03/14	vs. Fordham	W	8-3
03/14	vs. Oklahoma State	W	2-0
03/15	vs. Purdue	W	4-0
03/16	vs. South Florida	W	2-1 [8]
03/21	Auburn	W	8-1
03/22	Auburn	W	5-3 [10]
03/22	Auburn	W	10-0 [6]
03/26	Mississippi State	W	5-2
03/26	Mississippi State	W	2-1
03/29	at No. 3 Florida	L	6-1
03/29	at No. 3 Florida	L	2-0
03/30	at No. 3 Florida	L	7-0
04/05	at No. 2 Alabama	L	9-8 [10]
04/05	at No. 2 Alabama	L	8-0 [5]
04/06	at No. 2 Alabama	L	8-1
04/09	at Kentucky	W	13-2 [6]
04/09	at Kentucky	W	5-2
04/12	Ole Miss	W	8-5
04/12	Ole Miss	L	3-1
04/13	Ole Miss	L	2-0
04/16	Nicholls State	W	10-2 [6]
04/19	at No. 9 Tennessee	L	8-0 [5]
04/19	at No. 9 Tennessee	W	8-2
04/20	at No. 9 Tennessee	L	5-4
04/23	at Louisiana-Monroe	W	11-0 [5]
04/26	Arkansas	W	4-0
04/26	Arkansas	W	8-6 [8]
04/27	Arkansas	W	4-0
04/30	at Southeastern Louisiana	W	5-0
05/03	at South Carolina	W	5-3
05/03	at South Carolina	L	4-3
05/04	at South Carolina	W	9-0 [6]

**SEC Tournament - Baton Rouge, La.**

05/08	Auburn	W	4-0
05/09	No. 3 Alabama	L	7-4

**NCAA Regional - Baton Rouge, La.**

05/16	Mississippi Valley State	W	8-0
05/17	No. 16 Louisiana-Lafayette	L	9-4
05/17	East Carolina	W	9-1
05/18	No. 16 Louisiana-Lafayette	L	6-3

**2009****Record: 34-18-1, 15-10-1 SEC****NCAA Tempe Regional****Oceanic Paradise Classic - Honolulu, Hawai'i**

02/05	vs. UAB	W	10-5
02/06	vs. No. 10 Oklahoma	L	8-0 [5]
02/06	at Hawai'i	W	6-5
02/07	vs. UAB	L	5-3
02/07	at Hawai'i	W	6-5 [9]
02/11	McNeese State	W	6-0

**Easton Tiger Classic - Baton Rouge, La.**

02/13	Ohio State	L	2-0 [8]
02/14	No. 5 Texas A&M	W	6-5 [8]
02/15	No. 5 Texas A&M	W	4-3
02/15	Sam Houston State	L	1-0 [8]

**Easton Purple & Gold Challenge - Baton Rouge, La.**

02/20	Northern Iowa	W	3-2 [8]
02/21	Texas State	W	8-0 [5]
02/21	UAB	W	8-3
02/22	UAB	W	11-0 [5]
02/25	Southern Miss	W	3-1
03/04	Nicholls State	W	8-0 [5]
03/07	Kentucky	W	3-2
03/07	Kentucky	L	6-5 [8]
03/08	Kentucky	W	10-2 [5]
03/11	Baylor	W	4-3
03/14	at No. 8 Georgia	L	6-5
03/18	No. 2 Alabama	W	3-2
03/18	No. 2 Alabama	W	6-5
03/21	at Mississippi State	W	5-4
03/21	at Mississippi State	W	4-1
03/22	at Mississippi State	W	7-5
03/24	at Ole Miss	L	3-2 [10]
03/24	at Ole Miss	W	5-2
04/01	at Southern Miss	W	4-2
04/04	No. 13 Tennessee	L	2-1
04/04	No. 13 Tennessee	L	7-4

04/05	No. 13 Tennessee	T	3-3
04/07	at Nicholls State	W	2-1
04/10	at Arkansas	L	8-7
04/10	at Arkansas	W	10-4
04/11	at Arkansas	W	7-4
04/15	Southeastern Louisiana	W	9-1 [6]
04/15	Southeastern Louisiana	W	8-1
04/18	No. 1 Florida	L	3-0
04/18	No. 1 Florida	L	1-0
04/19	No. 1 Florida	L	12-0 [5]
04/22	at McNeese State	L	4-3
04/25	South Carolina	W	8-0 [5]
04/25	South Carolina	W	8-0 [5]
04/26	South Carolina	W	4-0
05/02	at Auburn	W	3-2
05/02	at Auburn	L	6-1
05/03	at Auburn	W	4-1

**SEC Tournament - Knoxville, Tenn.**

05/07	at No. 18 Tennessee	L	6-5
-------	---------------------	---	-----

**NCAA Regional - Tempe, Ariz.**

05/15	vs. Cal State Fullerton	W	3-2
05/16	at No. 9 Arizona State	W	10-2 [5]
05/17	at No. 9 Arizona State	L	6-4
05/17	at No. 9 Arizona State	L	5-0

**2010****Record: 45-16, 20-8 SEC****NCAA Baton Rouge Regional****Time Warner Texas Invitational - Austin, Texas**

02/12	vs. No. 19 North Carolina	L	1-0
02/12	vs. No. 21 DePaul	W	4-1
02/13	at Texas	L	2-1
02/13	vs. No. 19 North Carolina	W	6-3
02/14	at Texas	L	2-1
02/17	Louisiana-Monroe	W	6-1

**Wilson/DeMarini Tiger Classic - Baton Rouge, La.**

02/19	Virginia	W	3-0
02/19	Oklahoma State	W	6-4
02/20	No. 4 Michigan	L	2-0
02/20	Oklahoma State	W	5-1
02/21	Virginia	W	8-0 [6]
02/24	Southeastern Louisiana	W	11-0 [5]

**Tiger Invitational - Baton Rouge, La.**

02/26	Southern	W	6-0 [6]
02/27	Houston	W	2-0
02/27	Jacksonville State	W	4-1
02/28	Houston	W	5-4 [9]
02/28	Jacksonville State	W	5-1

**Purple & Gold Challenge - Baton Rouge, La.**

03/05	Syracuse	W	9-1 [6]
03/05	South Alabama	W	11-0 [5]
03/06	Campbell	W	8-0 [5]
03/06	Campbell	W	2-1 [8]
03/07	Syracuse	W	9-2
03/13	at South Carolina	W	5-0
03/13	at South Carolina	W	9-0 [6]
03/14	at South Carolina	W	10-0 [6]
03/17	Ole Miss	W	7-1
03/17	Ole Miss	W	2-1
03/20	Auburn	W	7-0
03/20	Auburn	W	4-3
03/21	Auburn	W	4-0
03/23	Nicholls State	W	7-0
03/24	at Southeastern Louisiana	W	11-0 [6]
03/31	at McNeese State	W	7-2
04/03	at No. 6 Florida	L	4-1
04/03	at No. 6 Florida	L	2-1
04/04	at No. 6 Florida	L	7-1
04/07	at No. 6 Alabama	L	3-1
04/07	at No. 6 Alabama	L	4-3
04/10	Mississippi State	W	2-1
04/10	Mississippi State	W	8-3
04/11	Mississippi State	W	6-1
04/14	at Nicholls State	W	15-2
04/17	Arkansas	W	4-2
04/17	Arkansas	W	3-2 [10]
04/18	Arkansas	W	3-2
04/21	McNeese State	L	3-0
04/24	at Kentucky	W	5-2 [6]
04/25	at Kentucky	W	9-3
04/25	at Kentucky	W	3-1



The 2010 team recorded a 24-game winning streak, the third-longest in school history behind the 1996-97 baseball and 1980-81 men's basketball squads.

04/29	No. 8 Georgia	W	5-1
04/30	No. 8 Georgia	W	5-3
04/30	No. 8 Georgia	L	3-2
05/08	at No. 18 Tennessee	L	6-5
05/08	at No. 18 Tennessee	W	3-0
05/09	at No. 18 Tennessee	L	6-1

#### SEC Tournament - Fayetteville, Ark.

05/13	vs. Kentucky	W	2-1
05/14	vs. No. 5 Florida	W	9-1
05/15	vs. No. 4 Alabama	L	5-4

#### NCAA Regional - Baton Rouge, La.

05/21	McNeese State	W	6-0
05/22	Louisiana-Lafayette	L	1-0
05/22	No. 20 Texas A&M	L	1-0

## 2011

**Record: 40-18, 19-9 SEC**  
**NCAA College Station Regional**

#### Tiger Classic - Baton Rouge, La.

02/11	Louisiana Tech	W	9-1 [6]
02/11	Bowling Green	W	5-0
02/12	Bowling Green	W	6-0
02/13	Purdue	W	6-2
02/13	Louisiana Tech	W	10-2 [5]
02/16	Southeastern Louisiana	W	9-0 [5]

#### Houston Hilton Plaza Classic - Houston, Texas

02/18	vs. Southern	W	12-0 [5]
02/18	vs. No. 20 Oklahoma State	L	5-3
02/19	at Houston	L	5-4 [8]
02/19	vs. Nicholls State	W	11-2 [5]
02/20	at Houston	L	1-0 [8]
02/23	McNeese State	W	7-1

#### Cathedral City Classic - Palm Springs, Calif.

02/25	vs. No. 3 Arizona	L	4-1
02/26	vs. No. 14 California	L	11-3
02/26	vs. Fordham	W	6-2
02/27	vs. Cal Poly	W	7-4

#### Purple & Gold Challenge - Baton Rouge, La.

03/04	Pittsburgh	W	4-0
03/04	Hofstra	W	1-0 [9]
03/06	No. 12 Texas	W	2-1
03/09	No. 2 Florida	L	8-1
03/09	No. 2 Florida	L	5-0
03/11	at No. 1 Georgia	L	6-3
03/12	at No. 1 Georgia	L	8-0 [5]
03/12	at No. 1 Georgia	L	12-0 [5]
03/16	at Southern Miss	L	7-0
03/18	No. 24 Kentucky	L	6-1
03/19	No. 24 Kentucky	W	2-1
03/20	No. 24 Kentucky	W	4-1
03/23	at Nicholls State	W	8-0 [5]
04/01	at Arkansas	W	8-0

04/02	at Arkansas	W	10-1
04/03	at Arkansas	W	1-0
04/06	Nicholls State	W	8-0 [5]
04/08	No. 1 Alabama	W	2-1 [14]
04/09	No. 1 Alabama	W	3-1 [10]
04/10	No. 1 Alabama	W	2-0

04/13	at McNeese State	W	4-2 [9]
04/15	No. 6 Tennessee	L	6-0
04/16	No. 6 Tennessee	L	11-0
04/17	No. 6 Tennessee	L	7-2
04/20	at No. 25 Auburn	W	7-3
04/20	at No. 25 Auburn	W	1-0
04/22	at Ole Miss	W	8-0
04/23	at Ole Miss	W	4-0
04/24	at Ole Miss	W	4-0
04/27	Southern Miss	W	2-0
04/29	at Mississippi State	W	4-2
04/30	at Mississippi State	W	7-6
05/01	at Mississippi State	W	3-1
05/06	South Carolina	W	3-2
05/07	South Carolina	W	6-1
05/08	South Carolina	W	8-0 [5]

#### SEC Tournament - Oxford, Miss.

05/12	vs. No. 8 Georgia	L	9-0 [5]
-------	-------------------	---	---------

#### NCAA Regional - College Station, Texas

05/20	vs. Syracuse	L	3-0 [11]
05/21	vs. Sacred Heart	W	10-0 [6]
05/21	vs. Syracuse	W	5-0
05/22	vs. No. 18 Texas A&M	L	3-1 [9]

02/18	vs. Cal State Northridge	W	11-0 [5]
02/19	vs. No. 3 California	L	14-3
02/19	vs. Utah State	W	13-0 [5]
02/21	Southeastern Louisiana	W	7-0

#### Tiger Invitational - Baton Rouge, La.

02/25	South Alabama	W	5-4
02/25	McNeese State	W	2-0
02/26	South Alabama	W	1-0
02/26	Alcorn State	W	2-0

#### The Preview - Norman/Oklahoma City/Stillwater, Okla.

03/02	at No. 8 Oklahoma	L	7-0
03/03	vs. No. 23 Oklahoma State	W	7-4
03/03	vs. No. 8 Oklahoma	L	5-0
03/04	at No. 23 Oklahoma State	L	1-0 [10]
03/07	at Nicholls State	W	10-2 [5]

#### Purple & Gold Challenge - Baton Rouge, La.

03/09	Mississippi Valley State	W	2-0
03/09	Troy	W	6-3
03/10	Troy	W	1-0
03/10	Mississippi Valley State	W	16-0 [5]
03/14	No. 20 Auburn	W	4-1
03/14	No. 20 Auburn	L	2-0
03/16	Mississippi State	W	10-7
03/17	Mississippi State	W	3-1
03/18	Mississippi State	W	4-0
03/20	Georgia Tech	W	2-1
03/23	at South Carolina	W	5-0
03/24	at South Carolina	W	5-0
03/25	at South Carolina	W	9-0 [6]
03/28	at McNeese State	W	4-0
03/30	Arkansas	W	1-0
03/31	Arkansas	W	9-1 [6]
04/01	Arkansas	W	3-2
04/04	Nicholls State	W	6-1
04/06	at No. 2 Alabama	L	6-0
04/07	at No. 2 Alabama	W	3-2
04/08	at No. 2 Alabama	L	6-0
04/13	at No. 10 Tennessee	L	2-0
04/14	at No. 10 Tennessee	L	4-2
04/15	at No. 10 Tennessee	L	10-2
04/17	McNeese State	W	2-1
04/18	No. 22 Florida State	L	8-1
04/20	Ole Miss	W	4-0
04/21	Ole Miss	W	2-1
04/22	Ole Miss	L	1-0
04/24	at No. 2 Florida	L	2-1 [8]
04/24	at No. 2 Florida	W	1-0
04/27	No. 12 Georgia	L	1-0 [15]
04/28	No. 12 Georgia	L	6-1
04/29	No. 12 Georgia	W	1-0
05/04	at Kentucky	L	4-3 [8]
05/05	at Kentucky	L	2-1
05/06	at Kentucky	L	1-0

#### SEC Tournament - Tuscaloosa, Ala.

05/10	vs. No. 7 Florida	L	1-0
-------	-------------------	---	-----



**BETH TORINA**  
**Head Coach • 2012-**  
**LSU Record: 172-79 (.685)**

## 2012

**Record: 40-25, 15-13 SEC**  
**WCWS - 5th place**

**NCAA Columbia Super Regional Champion**  
**NCAA College Station Regional Champion**

#### Tiger Classic - Baton Rouge, La.

02/10	Penn State	L	5-3
02/11	No. 15 Michigan	L	2-1
02/11	Penn State	W	1-0 [8]
02/12	Louisiana Tech	W	8-0 [5]

#### Louisville Slugger Desert Classic - Las Vegas, Nev.

02/18	vs. DePaul	L	3-1
-------	------------	---	-----





The 2012 team returned to college softball's biggest stage and made the program's third appearance at the Women's College World Series.

#### NCAA Regional - College Station, Texas

05/18	vs. Texas State	W	1-0
05/19	at No. 14 Texas A&M	W	2-0
05/20	at No. 14 Texas A&M	W	2-1

#### NCAA Super Regional - Columbia, Mo.

05/26	at No. 10 Missouri	W	6-1
05/27	at No. 10 Missouri	L	5-1 (12)
05/20	at No. 10 Missouri	W	3-1

#### Women's College World Series - Oklahoma City, Okla.

05/31	vs. No. 1 California	L	5-3
06/02	vs. No. 19 South Florida	W	1-0
06/02	vs. No. 2 Arizona State	L	6-0

## 2013

Record: 42-16, 15-8 SEC

#### NCAA Baton Rouge Regional SEC Western Division Champion

##### Tiger Classic - Baton Rouge, La.

02/08	No. 22 North Carolina	W	8-0 [5]
02/08	Purdue	W	1-0
02/09	Tulsa	W	1-0 (10)
02/09	Hampton	W	9-3
02/10	No. 22 North Carolina	L	3-1
02/13	at Ole Miss	W	9-1 [6]

##### Purple & Gold Challenge - Baton Rouge, La.

02/15	North Dakota State	W	9-0 [5]
02/15	Virginia	W	7-2
02/16	Virginia	W	4-0
02/16	Memphis	W	5-4
02/17	Nicholls State	W	1-0

##### Mary Nutter Collegiate Classic - Palm Springs, Calif.

02/21	vs. BYU	W	10-6
02/22	vs. Ohio State	W	7-0
02/23	vs. No. 14 Arizona	W	3-0
02/24	vs. No. 16 UCLA	L	2-0

##### Diamond 9 Citrus Classic - Lake Buena Vista, Fla.

03/01	vs. No. 10 Oregon	L	10-2 [6]
03/01	vs. Syracuse	W	7-6
03/02	vs. Penn State	W	6-5
03/02	vs. No. 14 Michigan	W	14-6
03/03	vs. No. 15 Louisville	L	6-2
03/08	at Mississippi State	W	1-0 (14)
03/09	at Mississippi State	L	2-1
03/10	at Mississippi State	W	9-2
03/13	Nicholls State	W	8-0 [5]
03/15	No. 17 Kentucky	W	7-1
03/16	No. 17 Kentucky	W	4-3 [9]
03/17	No. 17 Kentucky	W	3-2
03/19	Georgia Southern	W	8-0 [5]
03/19	Georgia Southern	W	3-2
03/22	South Carolina	W	4-0
03/23	South Carolina	W	6-0

03/24	South Carolina	L	4-1
03/26	Southeastern Louisiana	W	5-1
03/27	at No. 25 South Alabama	L	12-5
03/30	Samford	W	4-0
03/30	Samford	W	8-0 [6]
04/03	at Florida State	W	5-4
04/05	at Arkansas	W	8-2
04/06	at Arkansas	L	4-3
04/07	at Arkansas	W	5-4
04/12	at No. 10 Texas A&M	L	6-2
04/13	at No. 10 Texas A&M	W	9-6 [8]
04/14	at No. 10 Texas A&M	W	10-2 [5]
04/17	at McNeese State	W	7-1
04/19	at No. 12 Missouri	L	6-1
04/20	at No. 12 Missouri	W	8-0 [5]
04/21	at No. 12 Missouri	L	3-2
04/25	No. 4 Alabama	W	3-2
04/26	No. 4 Alabama	W	2-1
04/27	No. 4 Alabama	W	4-3
05/03	at Georgia	L	10-7
05/05	at Georgia	L	10-5

#### SEC Tournament - Lexington, Ky.

05/09	vs. Georgia	L	7-0
-------	-------------	---	-----

#### NCAA Regional - Baton Rouge, La.

05/17	Central Connecticut State	W	3-2
05/18	No. 21 Louisiana-Lafayette	L	3-0
05/18	Central Connecticut State	W	11-0 [6]
05/19	No. 21 Louisiana-Lafayette	L	1-0

## 2014

Record: 38-24, 13-11 SEC

#### NCAA Tucson Regional

02/06	No. 10 Texas	L	6-1
-------	--------------	---	-----

#### Tiger Classic - Baton Rouge, La.

02/07	Minnesota	L	1-0
02/07	SIU-Edwardsville	W	14-2 [5]
02/08	Oklahoma State	W	1-0
02/08	Murray State	W	10-2
02/09	Central Arkansas	W	8-1

#### Tiger Invitational - Baton Rouge, La.

02/14	Northwestern	W	4-0
02/14	George Washington	W	14-4 [5]
02/15	No. 18 South Alabama	L	2-1
02/15	George Washington	W	8-4
02/17	Penn State	W	11-3 [5]
02/17	Penn State	L	6-5

#### Mary Nutter Coll. Classic - Palm Springs, Calif

02/20	vs. Long Beach State	W	13-0 [5]
02/20	vs. No. 3 Washington	W	6-3
02/21	vs. No. 6 Oregon	L	4-1
02/21	vs. Cal State Fullerton	W	8-1
02/22	vs. No. 13 Stanford	W	5-3

#### Purple & Gold Challenge - Baton Rouge, La

02/28	Harvard	L	1-0 [12]
02/28	Jackson State	W	8-0 [5]
03/01	Iowa State	W	1-0
03/01	Lamar	W	10-0 [5]
03/04	at Northwestern State	W	5-3
03/07	at Auburn	W	4-1
03/08	at Auburn	L	6-4
03/09	at Auburn	L	7-0
03/14	No. 1 Florida	L	7-6 [8]
03/15	No. 1 Florida	W	3-2
03/16	No. 1 Florida	L	10-2 [5]
03/19	at Nicholls	W	9-0 [5]
03/22	at No. 22 Oklahoma	L	2-1
03/23	at No. 22 Oklahoma	L	3-2
03/28	at No. 7 Alabama	L	9-1 [6]
03/29	at No. 7 Alabama	L	2-1
03/30	at No. 7 Alabama	L	5-1
04/01	at ULM	W	14-1 [5]
04/04	No. 2 Tennessee	W	7-4
04/05	No. 2 Tennessee	W	8-4
04/06	No. 2 Tennessee	L	9-0 [6]
04/09	McNeese State	L	2-1
04/11	No. 13 Georgia	L	6-1
04/12	No. 13 Georgia	W	5-4 [8]
04/13	No. 13 Georgia	W	13-11 [6]
04/16	at Hofstra	W	5-2
04/16	at Hofstra	L	5-3
04/18	at South Carolina	W	13-5
04/19	at South Carolina	W	14-1 [6]
04/20	at South Carolina	L	8-0 [5]
04/23	No. 23 South Alabama	W	6-1
04/25	at Ole Miss	W	10-1 [5]
04/26	at Ole Miss	W	3-1
04/27	at Ole Miss	W	13-4 [5]
04/30	at Southeastern Louisiana	W	11-3 [6]
05/02	Mississippi State	W	6-5
05/03	Mississippi State	W	8-0 [6]
05/04	Mississippi State	L	4-3

#### SEC Tournament - Columbia, S.C.

05/08	vs. No. 14 Missouri	W	6-0
05/09	vs. No. 16 Kentucky	L	4-3 [9]

#### NCAA Regional - Tucson, Ariz.

05/16	vs. Louisville	W	13-9
05/17	at No. 10 Arizona	L	9-8
05/17	vs. Boston U.	W	8-3
05/18	at No. 10 Arizona	W	5-1
05/18	at No. 10 Arizona	L	13-5 [5]



The 2015 team produced the best start of any team at LSU, winning its first 25 games and making it to the WCWS for the fourth time in program history.

## 2015

**Record: 52-14, 15-9 SEC**

**WCWS - 3rd Place**

**NCAA Baton Rouge Super Regional Champion**

**NCAA Baton Rouge Regional Champion**

**Tiger Classic • Baton Rouge, La.**

02/06	Memphis	W	7-2
02/06	Eastern Illinois	W	6-1
02/07	Tennessee State	W	10-0 (5)
02/07	NC State	W	7-0
02/08	NC State	W	4-2

**Tiger Invitational • Baton Rouge, La.**

02/13	Hofstra	W	3-0
02/13	Central Arkansas	W	8-0 (6)
02/14	No. 20 Notre Dame	W	3-2
02/14	Hofstra	W	8-0 (5)
02/15	No. 20 Notre Dame	W	7-1
02/17	Louisiana Tech	W	7-5

**Mary Nutter Collegiate Classic • Palm Springs, Calif.**

02/19	vs. San Diego State	W	6-1
02/19	vs. Cal State Fullerton	W	8-0 (6)
02/20	vs. No. 13 Arizona	W	4-3
02/21	vs. Nebraska	W	10-2 (5)
02/21	vs. Northwestern	W	10-0 (5)

**Purple and Gold Challenge • Baton Rouge, La.**

02/27	Stephen F. Austin	W	9-0 (5)
02/27	Ball State	W	7-3
02/28	Florida Atlantic	W	12-4 (6)
02/28	Northwestern State	W	15-1 (5)
03/01	Stephen F. Austin	W	14-0 (5)
03/03	Northwestern State	W	11-0 (5)
03/06	Arkansas	W	10-0 (5)
03/07	Arkansas	W	6-0
03/08	Arkansas	W	7-1
03/13	at No. 1 Florida	L	4-3
03/14	at No. 1 Florida	W	14-10
03/15	at No. 1 Florida	W	10-3
03/17	Nicholls	W	6-1
03/20	No. 6 Oklahoma	W	1-0
03/21	No. 6 Oklahoma	W	10-2 (6)
03/24	No. 24 South Alabama	W	8-0 (5)
03/27	at No. 16 Kentucky	L	3-1
03/28	at No. 16 Kentucky	L	5-2
03/29	at No. 16 Kentucky	W	2-0
03/31	ULM	W	7-3
04/03	Ole Miss	W	5-2
04/04	Ole Miss	W	8-0 (5)
04/04	Ole Miss	W	8-2
04/08	at Mississippi State	L	9-4
04/10	at No. 11 Tennessee	W	5-1
04/11	at No. 11 Tennessee	W	7-4
04/12	at No. 11 Tennessee	L	8-5
04/15	at McNeese State	W	13-4 (5)
04/18	No. 24 Texas A&M	W	6-1

04/19	No. 24 Texas A&M	W	6-3
04/20	No. 24 Texas A&M	L	5-2
04/25	at No. 15 Missouri	L	7-2
04/26	at No. 15 Missouri	L	10-2
04/27	at No. 15 Missouri	W	9-0 (5)
04/29	Southeastern Louisiana	W	11-0 (5)
05/01	No. 8 Auburn	L	2-1
05/02	No. 8 Auburn	L	1-0
05/03	No. 8 Auburn	W	7-1

**SEC Tournament • Baton Rouge, La.**

05/07	vs. No. 11 Tennessee	L	7-5
-------	----------------------	---	-----

**NCAA Baton Rouge Regional • Baton Rouge, La.**

05/15	Texas Southern	W	15-0 (5)
05/16	No. 24 Arizona State	L	1-0
05/16	Nebraska	W	3-2 (10)
05/17	No. 24 Arizona State	W	5-0
05/17	No. 24 Arizona State	W	4-3 (9)

**NCAA Baton Rouge Super Regional • Baton Rouge, La.**

05/23	No. 16 Arizona	W	8-0 (5)
05/24	No. 16 Arizona	W	10-5

**W. College World Series • Oklahoma City, Okla.**

05/28	No. 4 Auburn	W	6-1
05/29	No. 2 Florida	L	4-0
05/30	No. 5 Alabama	W	5-2
05/31	No. 3 Michigan	L	6-3



Opponent	Series Record	Fordham	2-0	Mobile	3-0	Southern Miss	20-5
<b>Alabama</b>	<b>39-32</b>	Fresno State	2-1	Murray State	1-0	<b>Stanford</b>	<b>3-3</b>
Alabama A&M	2-0	<b>George Washington</b>	<b>2-0</b>	Nebraska	3-1	Stephen F. Austin	9-1
Alcorn State	4-0	<b>Georgia</b>	<b>32-24</b>	New Mexico	1-0	Stetson	1-1
Arizona	6-10	Georgia Southern	2-0	New Mexico State	1-0	St. John's	1-0
Arizona State	6-9	Georgia State	1-0	<b>Nicholls State</b>	<b>28-1</b>	Syracuse	4-1
Arkansas	53-9	Georgia Tech	1-0	North Carolina	2-2	<b>Tennessee</b>	<b>24-28-1</b>
Arkansas-Pine Bluff	1-0	Grambling State	6-0	North Carolina State	2-0	<b>Texas</b>	<b>2-4</b>
<b>Auburn</b>	<b>47-17</b>	Hampton	1-0	North Dakota State	1-0	Tennessee State	1-0
Ball State	3-0	Harvard	0-1	Northern Iowa	2-0	Texas A&M	8-4
Baylor	5-0	Hawai'i	4-0	<b>Northwestern</b>	<b>2-1</b>	Texas A&M-Corpus Christi	3-0
Boston College	1-0	<b>Hofstra</b>	<b>5-1</b>	<b>Northwestern State</b>	<b>25-0</b>	Texas-San Antonio	3-0
Boston U.	1-0	Houston	6-3	Notre Dame	3-0	Texas Southern	3-0
Bowling Green	4-0	Illinois	2-2	Ohio	3-0	Texas State (3)	5-0
Bradley	1-0	Illinois-Chicago	2-0	Ohio State	4-1	Texas Tech	4-0
Bucknell	1-0	Indiana	2-0	<b>Oklahoma</b>	<b>8-7</b>	Troy (4)	7-0
Butler	2-0	Iowa	1-0	Oklahoma State	5-2	Tulsa	5-0
BYU	1-0	Iowa State	1-0	<b>Ole Miss</b>	<b>50-7</b>	UAB	4-1
California	2-7	<b>Jackson State</b>	<b>6-0</b>	<b>Oregon</b>	<b>0-2</b>	UCLA	1-6
Cal Poly	2-0	Jacksonville State	2-0	Oregon State	0-2	UC Riverside	1-0
<b>Cal State Fullerton</b>	<b>5-1</b>	Kansas	2-0	Pacific	1-0	UC Santa Barbara	1-0
Cal State Northridge	2-0	Kent State	1-0	<b>Penn State</b>	<b>5-3</b>	UNLV	1-0
Campbell	2-0	Kentucky	39-9	Pittsburgh	1-0	Utah	2-0
Centenary	13-0	Lamar	1-0	Portland State	3-0	Utah State	1-0
Central Arkansas	2-0	<b>Long Beach State</b>	<b>3-0</b>	Princeton	1-0	Villanova	1-0
Central Connecticut State	2-0	Long Island	1-0	Purdue	4-0	Virginia	7-0
Central Michigan	1-0	Louisiana-Lafayette (1)	12-8	Rhode Island	1-0	<b>Washington</b>	<b>6-7</b>
Chattanooga	1-0	<b>Louisiana-Monroe (2)</b>	<b>8-0</b>	Robert Morris	1-0	West Florida	2-0
Coastal Carolina	2-0	Louisiana Tech	14-0	Sacred Heart	1-0	Western Kentucky	2-0
College of Charleston	1-0	Louisville	2-1	Samford	3-0	Western Michigan	2-0
Colorado State	0-2	Massachusetts	2-1	Sam Houston State	0-1	Wichita State	1-0
Columbia	3-0	<b>McNeese State</b>	<b>26-3</b>	San Diego State	2-0	Winthrop	1-0
Connecticut	1-0	Memphis	4-0	Santa Clara	1-0	Wisconsin	2-0
Cornell	1-0	Mercer	1-0	Seton Hall	2-1		
DePaul	1-3	Michigan	2-6	<b>South Alabama</b>	<b>7-2</b>		
East Carolina	1-0	Michigan State	1-0	<b>South Carolina</b>	<b>41-14</b>		
East Tennessee State	2-0	Middle Tennessee State	2-0	South Dakota State	1-0		
Eastern Illinois	2-0	<b>Minnesota</b>	<b>0-1</b>	South Florida	4-0		
Eastern Michigan	1-0	<b>Mississippi State</b>	<b>49-8</b>	<b>Southeastern Louisiana</b>	<b>20-1</b>		
<b>Florida</b>	<b>32-24</b>	Mississippi Valley State	4-0	Southern	7-0		
Florida Atlantic	2-1	Missouri	7-5	Southern Illinois	0-1		
Florida State	3-2	Missouri State	1-0	Southern Illinois-Edwardsville	1-0		

Series Records begin with 1997 Season

**Bold indicates 2014 Opponents**

(1) Formerly Southwestern Louisiana

(2) Formerly Northeast Louisiana

(3) Formerly Southwest Texas State

(4) Formerly Troy State

## LSU COACHING RECORDS

Year	Coach	Overall W-L	PCT.	SEC W-L	PCT.	SEC Finish	Notes
1979	Carol Smith	16-7	.696	--	--		
1980	Carol Smith	15-9	.625	--	--		
1981	Carol Smith	14-12	.538	--	--		
1997	Cathy Compton	44-14	.759	18-6	.750	2nd West	SEC Western Division Champion
1998*	Cathy Compton	56-12	.824	23-6	.793	1st West	SEC Western Division Champion; NCAA Regional Runner-up
	Glenn Moore	2-2	.500				
1999	Glenn Moore	56-10	.848	27-3	.900	1st West	NCAA Regional SEC Regular Season & Tournament Champion
2000	Glenn Moore	59-13	.819	26-4	.867	1st West	NCAA Regional Runner-up; SEC Regular Season Champion
2001	Yvette Girouard	59-11	.843	26-4	.867	1st West	WCWS 3rd Place; SEC Regular Season & Tournament Champion
2002	Yvette Girouard	56-11	.836	25-4	.862	1st West	NCAA Regional; SEC Regular Season & Tournament Champion
2003	Yvette Girouard	50-18	.735	20-9	.690	2nd West	NCAA Regional; SEC Tournament Runner-up
2004	Yvette Girouard	57-12	.826	22-6	.786	1st West	WCWS 3rd Place; SEC Champion; SEC Tournament Champion
2005	Yvette Girouard	31-23	.574	12-18	.400	T-3rd West	
2006	Yvette Girouard	55-14	.797	22-8	.733	2nd West	NCAA Super Regionals
2007	Yvette Girouard	55-12	.821	22-6	.786	1st West	NCAA Super Regionals; SEC West & Tournament Champions
2008	Yvette Girouard	44-18	.710	17-11	.607	2nd West	NCAA Regional Runner-up
2009	Yvette Girouard	34-18-1	.651	15-10-1	.596	2nd West	NCAA Regional Runner-up
2010	Yvette Girouard	45-16	.738	20-8	.714	2nd West	NCAA Regional; SEC Tournament Runner-up
2011	Yvette Girouard	40-18	.690	19-9	.678	2nd West	NCAA Regional Runner-up
2012	Beth Torina	40-25	.625	15-13	.536	2nd West	WCWS 5th Place; NCAA Regional & Super Regional Champion
2013	Beth Torina	42-16	.724	15-8	.652	1st West	SEC West Champions; NCAA Regional Runner-up
2014	Beth Torina	38-24	.731	13-11	.542	T-6th	NCAA Regional Runner-up
2015	Beth Torina	52-14	.788	15-9	.625	T-4th	WCWS 3rd Place; NCAA Regional & Super Regional Champion
<b>Totals</b>	<b>Coach</b>	<b>Overall W-L</b>	<b>PCT</b>	<b>SEC W-L</b>	<b>PCT</b>	<b>Notes</b>	
3	Carol Smith	45-28	.616	--	--		
2	Cathy Compton	100-26	.794	41-12	.773	2 SEC West Championships and 1 NCAA Regional Appearance	
2	Glenn Moore*	117-25	.824	53-7	.883	2 SEC Regular Season Championships and 2 NCAA Regional Appearances	
11	Yvette Girouard	526-171-1	.754	220-93-1	.702	2 WCWS, 2 NCAA Super Regionals and 10 NCAA Regional Appearances	
4	Beth Torina	172-79	.685	58-41	.586	2 WCWS, 2 NCAA Super Regional and 4 NCAA Regional Appearances	
19 ^	17 Seasons	915-301-1	.752	372-153-1	.708	4 WCWS, 4 NCAA Super Regionals and 17 NCAA Regional Appearances	

\* - Moore was named head coach prior to the NCAA Regional; ^ - Total record indicates NCAA seasons only.

**NFCA/ USA TODAY****1997**

April 30	No. 24
May 7	No. 23

**1998**

Feb. 25	No. 20
March 4	No. 19
March 11	No. 16
March 18	No. 15
March 25	No. 15
April 1	No. 14
April 8	No. 13
April 15	No. 11
April 22	No. 10
April 29	No. 10
May 6	No. 12
Final	No. 13

**1999**

Preseason	No. 9
March 3	No. 12
March 10	No. 13
March 17	No. 13
March 24	No. 11
March 31	No. 11
April 7	No. 10
April 14	No. 9
April 21	No. 7
April 28	No. 7
May 5	No. 7
May 12	No. 7
Final	No. 11

**2000**

Preseason	No. 7
Feb. 23	No. 4
March 1	No. 5
March 8	No. 8
March 15	No. 8
March 22	No. 9
March 29	No. 9
April 5	No. 8
April 12	No. 7
April 19	No. 7
April 26	No. 7

May 3	No. 7
May 10	No. 7
Final	No. 9

**2001**

Preseason	No. 8
Feb. 21	No. 6
Feb. 28	No. 8
March 7	No. 8
March 14	No. 8
March 21	No. 7
March 28	No. 7
April 4	No. 6
April 11	No. 5
April 18	No. 5
April 25	No. 5
May 2	No. 4
May 9	No. 3
Final	No. 3

**2002**

Preseason	No. 4
Feb. 20	No. 5
Feb. 27	No. 5
March 6	No. 4
March 13	No. 4
March 20	No. 5
March 27	No. 5
April 3	No. 5
April 10	No. 5
April 17	No. 5
April 24	No. 3
May 1	No. 3
May 8	No. 3
Final	No. 9

**2003**

Preseason	No. 7
Feb. 19	No. 9
Feb. 26	No. 8
March 5	No. 7
March 11	No. 8
March 18	No. 8
March 25	No. 11
April 1	No. 11
April 8	No. 11
April 15	No. 11
April 22	No. 11

April 29	No. 10
May 6	No. 12
Final	No. 15

**2004**

Preseason	No. 14
Feb. 18	No. 13
Feb. 25	No. 12
March 3	No. 3
March 10	No. 4
March 17	No. 5
March 24	No. 8
March 31	No. 6
April 7	No. 6
April 14	No. 6
April 21	No. 6
April 28	No. 5
May 5	No. 5
May 12	No. 3
Final	No. 3

**2005**

Preseason	No. 5
Feb. 16	No. 9
Feb. 23	No. 10
March 2	No. 12
March 9	No. 12
March 16	No. 15
March 23	No. 22

**2006**

Feb. 15	T-No. 25
Feb. 22	No. 20
March 1	No. 19
March 8	No. 13
March 15	No. 12
March 22	No. 13
March 29	No. 11
April 5	No. 11
April 12	No. 11
April 19	No. 11
April 26	No. 11
May 3	No. 11
May 10	No. 12
Final	No. 11

**2007**

Preseason	No. 9
Feb. 14	No. 8
Feb. 21	No. 8
Feb. 28	No. 7
March 7	No. 10
March 14	No. 10
March 21	No. 8
March 28	No. 6
April 4	No. 6
April 11	No. 6
April 18	No. 6
April 25	No. 6
May 2	No. 4
May 9	No. 5
Final	No. 10

**2008**

Preseason	No. 9
Feb. 12	No. 7
Feb. 19	No. 6
Feb. 26	No. 9
March 4	No. 12
March 11	No. 10
March 18	No. 10
March 25	No. 8
April 1	No. 10
April 8	No. 12
April 15	No. 14
April 22	No. 15
April 29	No. 15
May 6	No. 15
May 13	No. 15
Final	No. 18

**2009**

Preseason	No. 19
Feb. 10	No. 21
Feb. 17	No. 22
Feb. 24	No. 20
March 3	No. 19
March 10	No. 20
March 17	No. 21
March 24	No. 17
March 31	No. 18
April 7	No. 18
April 14	No. 18

April 21	No. 19
April 28	No. 20
May 5	No. 20
May 12	No. 23
Final	No. 19

**2010**

Preseason	No. 18
Feb. 16	No. 19
Feb. 23	No. 16
March 2	No. 16
March 9	No. 14
March 16	No. 14
March 23	No. 13
March 30	No. 12
April 6	No. 14
April 13	No. 15
April 20	No. 16
April 27	No. 17
May 4	No. 16
May 11	No. 17
Final	No. 19

**2011**

Preseason	No. 19
Feb. 15	No. 18
Feb. 22	No. 20
March 1	No. 21
March 8	No. 21
March 15	No. 25
March 22	No. 25
April 12	No. 21
April 19	No. 23
April 26	No. 21
May 3	No. 21
May 10	No. 21
May 17	No. 20

**2012**

Preseason	No. 22
Feb. 14	No. 25
April 3	No. 24
April 10	No. 22
April 17	No. 23
April 24	No. 23
May 1	No. 22
Final	No. 7

**2013**

Preseason	No. 10
Feb. 12	No. 10
Feb. 19	No. 11
Feb. 26	No. 11
March 5	No. 12
March 12	No. 13
March 19	No. 13
March 26	No. 13
April 2	No. 13
April 9	No. 13
April 16	No. 11
April 23	No. 12
April 30	No. 8
May 7	No. 10
May 14	No. 10
Final	No. 18

**2014**

Preseason	No. 17
Feb. 11	No. 21
Feb. 18	No. 23
Feb. 25	No. 22
March 4	No. 24
April 29	No. 25
May 6	No. 25
May 13	No. 23
Final	No. 21

**2015**

Preseason	No. 19
Feb. 10	No. 16
Feb. 17	No. 14
Feb. 24	No. 7
March 3	No. 5
March 10	T-No. 3
March 17	No. 1
March 24	No. 1
March 31	No. 2
April 7	No. 1
April 14	No. 3
April 21	No. 3
April 28	No. 6
May 5	No. 8
May 12	No. 8
Final	No. 4



**ESPN/  
USA SOFTBALL**
**2003**

Feb. 25	No. 8
March 4	No. 7
March 11	No. 9
March 18	No. 10
March 25	No. 12
April 1	No. 13
April 8	No. 11
April 15	No. 12
April 22	No. 12
April 29	No. 11
May 6	No. 13
May 13	No. 13
Final	No. 17

**2004**

Preseason	No. 15
Feb. 10	No. 17
Feb. 17	No. 16
Feb. 24	No. 13
March 2	No. 5
March 9	No. 5
March 16	No. 5
March 23	No. 5
March 30	No. 5
April 6	No. 4
April 13	No. T-3
April 20	No. 2
April 27	No. 3
May 4	No. 4
May 11	No. 2
May 18	No. 3
Final	No. 3

**2005**

Preseason	No. 8
Feb. 8	No. 7
Feb. 15	No. 10
Feb. 22	No. 10
March 1	No. 13
March 8	No. 13
March 15	No. 15
March 22	No. 19
March 29	No. 25

**2006**

Feb. 14	No. 25
Feb. 21	No. 19
Feb. 28	No. 19
March 7	No. 13
March 14	No. 13
March 21	No. 14
March 28	No. 12
April 4	No. 12
April 11	No. 11
April 18	No. 11
April 25	No. 10
May 2	No. 11
May 5	No. 11
May 16	No. 10
Final	No. 10

**2007**

Preseason	No. 7
Feb. 13	No. T-5
Feb. 20	No. 6
Feb. 27	No. 6
March 6	No. 9

March 13	No. 12
March 20	No. 9
March 27	No. 6
April 3	No. 5
April 10	No. 6
April 17	No. 6
April 24	No. 5
May 1	No. 4
May 8	No. 6
May 15	No. 3
Final	No. 10

**2008**

Preseason	No. 7
Feb. 12	No. 8
Feb. 19	No. T-7
Feb. 26	No. 12
March 4	No. 12
March 11	No. 11
March 18	No. 10
March 25	No. 8
April 1	No. 11
April 8	No. 13
April 15	No. 16
April 22	No. 16
April 29	No. 16
May 13	No. 14
Final	No. 19

**2009**

Preseason	No. 17
Feb. 10	No. 20
Feb. 17	No. 25
Feb. 24	No. 23
March 3	No. 22
March 10	No. 22
March 17	No. 20

March 24	No. 17
March 31	No. 17
April 7	No. 19
April 14	No. 19
April 21	No. 21
April 28	No. 22
May 5	No. 23
May 12	No. 23
Final	No. 19

**2010**

Preseason	No. 13
Feb. 16	No. 17
Feb. 23	No. 15
March 2	No. 16
March 9	No. 15
March 16	No. 14
March 23	No. 12
March 30	No. 12
April 6	No. 14
April 13	No. 13
April 20	No. 12
April 27	No. 12
May 4	No. 11
May 11	No. 11
Final	No. 18

**2011**

Preseason	No. 16
Feb. 15	No. 16
Feb. 22	No. 20
March 1	No. 21
March 8	No. 21
March 15	No. 25
March 22	No. 24
April 12	No. 19

April 19	No. 24
April 26	No. 23
May 3	No. 23
May 10	No. 21
May 17	No. 22
Final	No. 22

**2012**

Preseason	No. 20
March 27	No. 23
April 3	No. 21
April 10	No. 21
April 17	No. 23
April 24	No. 25
May 1	No. 24
Final	No. 6

**2013**

Preseason	No. 12
Feb. 12	No. 11
Feb. 19	No. 10
Feb. 26	No. 11
March 5	No. 12
March 12	No. 13
March 19	No. 12
March 26	No. 12
April 2	No. 13
April 9	No. 14
April 16	No. 12
April 23	No. 12
April 30	No. 7
May 7	No. 19
May 14	No. 10
Final	No. 16

**2014**

Preseason	No. 19
Feb. 11	No. 21
Feb. 18	No. 23
Feb. 25	No. 21
March 4	No. 23
March 11	No. 25
April 15	No. 24
April 22	No. 24
April 29	No. 23
May 6	No. 23
May 13	No. 23
Final	No. 22

**2015**

Preseason	No. 18
Feb. 10	No. 16
Feb. 17	No. 15
Feb. 24	No. 7
March 3	No. 4
March 10	No. 2
March 17	No. 1
March 24	No. 1
March 31	No. 2
April 7	No. 1
April 14	No. 3
April 21	No. 3
April 28	No. 5
May 5	No. 8
May 12	No. 7
Final	No. 4

**MULTI-HIT GAMES [SEASON]**

30	Ashlee Ducote	2000
29	Kirsten Shortridge	2010
27	Stephanie Hastings	2001
26	Kirsten Shortridge	2009
26	LaDonia Hughes	2004
25	Leslie Klein	2006
25	Jodi Otten	1998
25	<b>Bianka Bell</b>	<b>2015</b>
25	<b>Bailey Landry</b>	<b>2015</b>

**MULTI-HIT GAMES [CAREER]**

83	Stephanie Hastings	1998-2001
80	Ashlee Ducote	1997-2000
78	Leslie Klein	2004-2007
78	Trena Peel	1999-2002
75	Tara Asbill	1997-2000
72	Dee Douglas	1998-2001
62	Lauren Castle	2004-2006
61	Rachel Mitchell	2007-2010
60	A.J. Andrews	2012-2015
55	Kirsten Shortridge	2009-2010
55	Stephanie Hill	2003-2006
55	<b>Bianka Bell</b>	<b>2013-present</b>

**MULTI-RBI GAMES [SEASON]**

22	<b>Sahvanna Jaquish</b>	<b>2015</b>
20	<b>Bianka Bell</b>	<b>2015</b>
17	Leslie Klein	2007
16	Ashlee Ducote	2000
15	<b>Bailey Landry</b>	<b>2015</b>
15	Leslie Klein	2004
15	<b>Sahvanna Jaquish</b>	<b>2014</b>
14	Rachel Mitchell	2010
14	Rachel Mitchell	2008
14	Killian Roessner	2008
14	Tara Asbill	1998



JULIE WIESE

**MULTI-RBI GAMES [CAREER]**

52	Leslie Klein	2004-2007
47	<b>Bianka Bell</b>	<b>2013-Present</b>
47	Rachel Mitchell	2007-2010
42	Tara Asbill	1997-2000
39	Ashlee Ducote	1997-2000
37	<b>Sahvanna Jaquish</b>	<b>2014-Present</b>
35	Ashley Langoni	2009-2012
35	Christy Conner	2001-2003

32	Anissa Young	2009-2011
32	Killian Roessner	2005-2008
32	Trena Peel	1999-2002

**GRAND SLAMS**

Player	Opponent	Date
Ashlee Ducote	Grambling State	02/23/97
Shaunte' Fremin	Tennessee	04/24/98
Trena Peel	Mississippi State	04/10/99
Tara Asbill	at Tennessee	04/30/99
Ashlee Ducote	at Texas	02/18/00
Trena Peel	vs. Illinois-Chicago	02/24/01
Julie Wiese	at Coastal Carolina	03/28/01
Camille Harris	at Mississippi State	03/26/03
Alicia Owen	Ole Miss	04/18/03
Camille Harris	Auburn	04/24/04
Lauren Castle	Stephen F. Austin	02/11/06
Vanessa Soto	Centenary	02/10/07
Kristen Hobbs	Memphis	02/11/07
Erika Sluss	vs. Portland State	03/02/07
Andrea Smith	at McNeese State	03/28/07
Rachel Mitchell	at Stanford	05/19/07
Erika Sluss	at Kentucky	04/09/08
Rachel Mitchell	at Tennessee	04/19/08
Anissa Young	vs. UAB	02/05/09
Juliana Santos	Kentucky	03/08/09
Kirsten Shortridge	South Carolina	04/25/09
Ashley Langoni	at Arizona State	05/16/09
Anissa Young	at Arizona State	05/16/09
<b>Sandra Simmons</b>	<b>vs. BYU</b>	<b>02/21/13</b>
<b>Kelsi Kloss</b>	<b>vs. Michigan</b>	<b>03/02/13</b>
<b>Bianka Bell</b>	<b>at South Alabama</b>	<b>03/27/13</b>
Allison Falcon	George Washington	02/14/14
<b>Sahvanna Jaquish</b>	<b>Lamar</b>	<b>03/01/14</b>
Kailey McCasland	at ULM	04/01/14
<b>Sahvanna Jaquish</b>	<b>vs. San Diego State</b>	<b>02/19/15</b>
<b>Allie Walljasper</b>	<b>vs. Cal State Fullerton</b>	<b>02/19/15</b>
<b>Sahvanna Jaquish</b>	<b>Arkansas</b>	<b>03/08/15</b>
<b>Kelsi Kloss</b>	<b>at Florida</b>	<b>03/14/15</b>
<b>Alayna Falcon</b>	<b>at McNeese State</b>	<b>04/15/15</b>

**WALKOFF HOME RUNS**

Player	Opponent	Date
Ashlee Ducote	Georgia	04/11/97
Tara Asbill	vs. Texas Tech	03/07/99
Trena Peel	Mississippi State	04/10/99
Ashlee Ducote	Alabama	05/08/99
Ashlee Ducote ^	at Texas	02/18/00
Tessa Lynam ^	Northwestern State	04/17/02
Christy Conner	Nicholls State	03/12/03
Alicia Owen ^	Ole Miss	04/18/03
Killian Roessner	vs. Pacific	02/22/08
Killian Roessner ^	Auburn	03/21/08
Shannon Stein ^	Arkansas	04/26/08
Ashley Langoni ^	Houston	02/28/10
Courtney Hollier ^	Campbell	03/06/10
Kirsten Shortridge	vs. Kentucky	05/13/10
Anissa Young ^	Alabama	04/08/11
Anissa Young ^	Alabama	04/09/11
<b>Bianka Bell</b>	<b>Tennessee</b>	<b>04/04/14</b>
<b>Sahvanna Jaquish</b>	<b>Louisiana Tech</b>	<b>02/17/15</b>

^ = Extra Innings

**MULTIPLE HOME RUNS IN SAME INNING**

Date	Opponent	Players	Inning
03/14/98	vs. Penn State	Tyra Perry/Ashlee Ducote	2nd
03/22/98	vs. Rhode Island	Tara Asbill/Shaunte' Fremin	5th
02/14/99	Northwestern State	<b>Tara Asbill/Ashlee Ducote</b>	<b>1st</b>
04/30/99	at Tennessee	Shaunte' Fremin/Tara Asbill	6th
05/08/99	Alabama	<b>Tara Asbill/Ashlee Ducote</b>	<b>7th</b>
04/07/00	at Mississippi State	Shaunte' Fremin/Trena Peel	5th
02/11/01	vs. Arizona State	Christy Connor/Jill Crawford	8th
02/23/01	vs. Seton Hall	<b>Christy Connor/Trena Peel</b>	<b>5th</b>
04/24/01	Southeastern Louisiana	<b>Erin Johnson/Julie Wiese</b>	<b>4th</b>
04/26/01	New Mexico State	Stephanie Hastings/Trena Peel/Julie Wiese	5th
02/15/03	vs. Cal Poly	<b>Julie Wiese/Christy Connor</b>	<b>5th</b>
02/15/03	vs. Cal Poly	Camille Harris/Christy Connor	7th
04/18/03	Ole Miss	Julie Wiese/Camille Harris	10th
04/22/03	Arkansas	<b>Tessa Lynam/Christy Conner</b>	<b>4th</b>
04/27/03	at Auburn	Christy Connor/Alicia Owen	1st
04/27/03	at Auburn	Tessa Lynam/Blair Smith	6th
05/15/03	vs. Hawai'i	Alicia Owen/Blair Smith	4th
02/06/04	Illinois	Camille Harris/Kristen Hobbs	5th
02/20/04	Alcorn State	<b>Leslie Klein/Stephanie Hill</b>	<b>3rd</b>
02/22/04	Southern Miss	Julie Wiese/Leigh Ann Danos	6th
02/27/04	vs. Florida Atlantic	Lauren Castle/Stephanie Hill	1st
03/13/04	South Carolina	Camille Harris/Lauren Castle	5th
03/17/04	at Centenary	Lauren Delahoussaye/Stephanie Hill	4th
03/24/04	Alabama A&M	<b>Lauren Castle/Leslie Klein</b>	<b>1st</b>
04/01/04	Nicholls State	Lauren Castle/Stephanie Hill	4th
02/19/05	Southern	<b>Stephanie Hill/Quinlan Duhon</b>	<b>5th</b>
02/11/06	Stephen F. Austin	Lauren Castle/Leslie Klein	4th
02/25/06	vs. UC-Santa Barbara	Vanessa Soto/Stephanie Hill	5th
04/05/06	at Southeastern Louisiana	<b>Vanessa Soto/Leslie Klein</b>	<b>1st</b>
04/20/06	Mississippi State	Leslie Klein/Quinlan Duhon	1st
02/10/07	Centenary	<b>Vanessa Soto/Kristen Hobbs</b>	<b>4th</b>
02/25/07	Troy	Erika Sluss/Quinlan Duhon	5th
04/17/07	Southern	Leslie Klein/Tayl'r Hollis/Quinlan Duhon	1st
05/05/07	at Georgia	Killian Roessner/Shannon Stein	4th
02/15/08	St. John's	Tayl'r Hollis/Jessica Mouse	1st
02/16/08	Nicholls State	Shannon Stein/Quinlan Duhon	6th
02/23/08	vs. Northwestern	Rachel Mitchell/Quinlan Duhon	4th
04/26/08	Arkansas	<b>Quinlan Duhon/Killian Roessner</b>	<b>6th</b>
03/07/09	Kentucky	Rachel Mitchell/Ashley Langoni	4th
02/24/10	Southeastern Louisiana	Anissa Young/Courtney Hollier	2nd
03/05/10	Syracuse	Ashley Langoni/Juliana Santos	5th
02/26/11	vs. Fordham	<b>Anissa Young/Tammy Wray/Ashley Langoni</b>	<b>6th</b>
03/11/11	at Georgia	<b>Lauren Houston/Juliana Santos</b>	<b>7th</b>
04/20/11	at Auburn	Ashley Langoni/Tammy Wray	3rd
03/07/12	at Nicholls State	<b>Ashley Langoni/Dylan Supak</b>	<b>1st</b>
02/13/13	at Ole Miss	Tammy Wray/Kelsi Kloss	6th
03/10/13	at Mississippi State	<b>Sandra Simmons/Tammy Wray</b>	<b>4th</b>
03/17/13	Georgia Southern	<b>Bianka Bell/Rikki Alcaraz</b>	<b>2nd</b>
03/23/13	South Carolina	Bianka Bell/Tammy Wray	5th
02/14/14	Northwestern	<b>Kelsi Kloss/Allison Falcon</b>	<b>4th</b>
02/17/14	Penn State	Bianka Bell/Kelsi Kloss	3rd
02/20/14	vs. Washington	Allison Falcon/Tammy Wray	4th
03/08/14	at Auburn	Bianka Bell/ Sahvanna Jaquish	5th
03/14/14	Florida	Sahvanna Jaquish/Kelsi Kloss	5th
05/16/14	vs. Louisville	A.J. Andrews/Sahvanna Jaquish/Bianka Bell	1st
05/17/14	at Arizona	Tammy Wray/Bianka Bell	3rd
05/17/14	vs. Boston U.	Sahvanna Jaquish/Tammy Wray	7th
05/18/14	at Arizona	Sahvanna Jaquish/Tammy Wray	3rd
02/13/15	Central Arkansas	Sahvanna Jaquish/Kailey McCasland	6th
02/27/15	Stephen F. Austin	Bianka Bell/Kelsi Kloss	3rd
03/21/15	Oklahoma	Bianka Bell/Sahvanna Jaquish	5th
04/03/15	Ole Miss	Kelsi Kloss/Constance Quinn	3rd
04/10/15	at Tennessee	Sahvanna Jaquish/Kelsi Kloss	3rd
05/15/15	Texas Southern	Bailey Landry/Bianka Bell	1st

Bold - Indicates back-to-back home runs





ANISSA YOUNG

## EXTRA INNING GAMES

## RECORD BY SEASON

1997: 2-3	1998: 2-1	1999: 4-1
2000: 6-3	2001: 3-2	2002: 3-3
2003: 5-1	2004: 5-1	2005: 2-2
2006: 3-1	2007: 8-3	2008: 5-1
2009: 3-4	2010: 3-0	2011: 4-4
2012: 1-5	2013: 5-0	2014: 1-3
2015: 2-0	Totals: 68-38	

## 8 INNINGS (25-16)

Date	Opponent	Result
03/01/97	vs. Colorado State	L, 3-2
04/11/97	Georgia	W, 4-1
04/19/97	at Arkansas	L, 2-1
05/04/97	Alabama	L, 4-1
03/08/98	Auburn	W, 4-3
03/28/98	at Ole Miss	W, 4-3
02/18/00	at No. 19 Texas	W, 6-2
02/27/00	No. 10 Southern Miss	W, 4-3
03/31/00	at Ole Miss	W, 5-3
05/06/00	at No. 11 Alabama	L, 3-2
05/14/00	vs. South Carolina	L, 3-2
02/11/01	at No. 6 Arizona State	W, 4-2
02/25/01	vs. No. 18 Michigan	L, 3-1
03/17/01	Tennessee	W, 2-1
05/24/01	vs. No. 4 Stanford	L, 2-1
04/21/02	at Kentucky	W, 4-2
05/18/02	vs. No. 4 Arizona State	L, 3-2
03/26/03	at Mississippi State	W, 15-13
02/29/04	vs. No. 6 Georgia	W, 5-2
02/25/05	vs. Texas State	W, 3-2
03/13/05	at South Carolina	W, 4-3
03/05/06	at No. 10 Oklahoma	W, 6-5
03/24/07	No. 2 Alabama	W, 5-4
02/23/08	vs. No. 23 Cal State Fullerton	W, 3-2
03/16/08	vs. South Florida	W, 2-1
04/26/08	Arkansas	W, 8-6
02/13/09	Ohio State	L, 2-0
02/14/09	No. 5 Texas A&M	W, 6-5
02/15/09	Sam Houston State	L, 1-0
02/20/09	Northern Iowa	W, 3-2
03/07/09	Kentucky	L, 6-5
03/06/10	Campbell	W, 2-1
02/19/11	at Houston	L, 5-4
02/20/11	at Houston	L, 1-0
02/11/12	Penn State	W, 1-0
04/24/12	at No. 2 Florida	L, 2-1
05/04/12	at Kentucky	L, 4-3
04/13/13	at No. 10 Texas A&M	W, 9-6
04/25/13	No. 4 Alabama	W, 3-2
03/14/14	No. 1 Florida	L, 7-6
04/12/14	No. 13 Georgia	W, 5-4

## 9 INNINGS (18-10)

Date	Opponent	Result
03/07/99	at Arizona	L, 7-6
03/16/99	at No. 8 Louisiana-Lafayette	W, 1-0
05/15/99	vs. Mississippi State	W, 2-0
05/21/00	No. 8 Southern Miss	L, 1-0
04/17/02	Northwestern State	W, 4-3
02/23/03	vs. No. 10 Oklahoma	W, 7-4
03/12/03	Nicholls State	W, 5-3
05/08/03	vs. Tennessee	W, 1-0
03/13/04	No. 15 South Carolina	L, 6-4
05/07/05	No. 10 Tennessee	L, 1-0
05/08/05	No. 10 Tennessee	L, 2-0
03/15/06	at McNeese State	W, 3-1
04/26/06	at Arkansas	L, 3-2
02/11/07	Memphis	W, 7-2

03/03/07	at No. 14 Washington	L, 3-1
03/10/07	at Ole Miss	W, 2-0
04/14/07	at Mississippi State	W, 4-1
04/14/07	at Mississippi State	W, 4-3
05/06/07	at Georgia	L, 1-0
05/12/07	vs. No. 19 Florida	W, 1-0
05/18/07	vs. No. 25 Fresno State	W, 1-0
02/07/09	at Hawai'i	W, 6-5
02/28/10	Houston	W, 5-4
03/04/11	Hofstra	W, 1-0
04/13/11	at McNeese State	W, 4-2
05/22/11	at No. 18 Texas A&M	L, 3-1
03/16/13	No. 17 Kentucky	W, 4-3
05/09/14	No. 16 Kentucky	L, 4-3
05/17/15	No. 24 Arizona State	W, 4-3

## 10 INNINGS (14-6)

Date	Opponent	Result
03/22/97	at Stetson	W, 2-1
05/09/98	vs. Alabama	L, 5-3
05/07/99	Alabama	W, 3-2
05/16/99	vs. Arkansas	W, 4-3
04/07/00	at No. 19 Mississippi State	W, 8-4
05/16/02	vs. Northwestern State	W, 3-2
03/16/03	at No. 14 South Carolina	L, 3-2
03/13/04	No. 15 South Carolina	W, 1-0
04/17/04	at Ole Miss	W, 2-1
05/22/04	at Baylor	W, 7-3
05/20/06	No. 15 Louisiana-Lafayette	W, 7-6
05/10/07	vs. South Carolina	W, 2-1
05/25/07	at No. 9 Arizona State	L, 1-0
03/22/08	Auburn	W, 5-3
04/05/08	at No. 2 Alabama	L, 9-8
03/24/09	at Ole Miss	L, 3-2
04/17/10	Arkansas	W, 3-2
04/09/11	No. 1 Alabama	W, 3-1
03/04/12	at No. 23 Oklahoma State	L, 1-0
02/09/13	Tulsa	W, 1-0
05/16/15	Nebraska	W, 3-2

## 11 INNINGS (3-3)

Date	Opponent	Result
03/12/00	vs. Texas-San Antonio	W, 3-2
03/19/02	at Mississippi State	L, 8-7

04/06/02	at No. 15 Alabama	L, 1-0
04/18/03	Ole Miss	W, 10-6
03/11/08	Troy	W, 7-6
05/20/11	vs. Syracuse	L, 3-0

## 12 INNINGS (1-2)

Date	Opponent	Result
05/20/00	No. 8 Southern Miss	W, 1-0
05/27/12	at No. 10 Missouri	L, 5-1
02/28/14	Harvard	L, 1-0

## 13 INNINGS (2-0)

Date	Opponent	Result
05/26/01	vs. No. 5 Oklahoma	W, 2-1
05/27/04	vs. No. 6 Michigan	W, 3-2

## 14 INNINGS (2-0)

Date	Opponent	Result
04/08/11	No. 1 Alabama	W, 2-1
03/08/13	at Mississippi State	W, 1-0

## 15 INNINGS (0-1)

Date	Opponent	Result
04/27/12	No. 12 Georgia	L, 1-0

## TOP 25 OPPONENTS

## RECORD BY SEASON

1997: 1-4	1998: 5-4	1999: 5-6
2000: 19-11	2001: 14-8	2002: 14-8
2003: 10-13	2004: 20-11	2005: 4-14
2006: 17-13	2007: 11-6	2008: 7-13
2009: 5-10-1	2010: 6-12	2011: 7-15
2012: 10-19	2013: 12-10	2014: 10-15
2015: 21-13	Totals: 198-205-1	

## 1997 (1-4)

Date	Opponent	Result
03/01/97	at No. 1 Arizona	L, 8-4
04/13/97	No. 4 South Carolina	L, 3-0
04/13/97	No. 4 South Carolina	L, 8-0
04/29/97	at No. 22 Louisiana-Lafayette	W, 1-0
04/29/97	at No. 22 Louisiana-Lafayette	L, 11-5

## 1998 (5-4)

Date	Opponent	Result
02/21/98	vs. No. 17 UCLA	W, 3-1
02/21/98	vs. No. 4 Michigan	L, 3-2
03/13/98	at No. 17 Florida State	L, 4-2 (6)
04/07/98	No. 23 Louisiana-Lafayette	W, 2-1
04/07/98	No. 23 Louisiana-Lafayette	W, 3-1
05/15/98	vs. No. 15 Long Beach State	W, 2-0
05/16/98	at No. 4 Washington	L, 9-0 (5)
05/16/98	vs. No. 15 Long Beach State	W, 5-4
05/17/98	at No. 4 Washington	L, 6-0

## 1999 (5-6)

Date	Opponent	Result
02/26/99	vs. No. 4 Washington	L, 4-2
02/27/99	vs. No. 11 Oklahoma	L, 5-2
03/05/99	at No. 2 Arizona	L, 9-1 (5)
03/07/99	at No. 2 Arizona	L, 7-6 (9)
03/16/99	at No. 8 Louisiana-Lafayette	W, 1-0 (9)
03/16/99	at No. 8 Louisiana-Lafayette	W, 4-2
04/18/99	No. 11 South Carolina	W, 6-0
04/18/99	No. 11 South Carolina	W, 1-0
05/21/99	No. 12 Oregon State	L, 3-0
05/22/99	No. 9 Oklahoma	W, 7-3
05/22/99	No. 8 Southern Miss	L, 4-3

## 2000 (19-11)

Date	Opponent	Result
02/18/00	vs. No. 2 Washington	W, 4-2



JODI OTTEN

02/18/00	at No. 19 Texas	W, 6-2 (8)
02/20/00	vs. No. 2 Washington	L, 4-1
02/25/00	No. 10 Southern Miss	L, 4-1
02/27/00	No. 10 Southern Miss	W, 4-3 (8)
03/03/00	vs. No. 14 Michigan	L, 3-0
03/04/00	vs. No. 19 Hawai'i	W, 8-3
03/04/00	vs. No. 4 Arizona State	W, 6-4
03/05/00	vs. No. 1 Washington	L, 3-0
03/10/00	at No. 3 Oklahoma	W, 3-0
03/11/00	vs. No. 11 Southern Miss	L, 2-1
03/24/00	No. 24 Florida	W, 4-0
03/24/00	No. 24 Florida	W, 6-3
04/05/00	No. 17 Louisiana-Lafayette	W, 4-0
04/05/00	No. 17 Louisiana-Lafayette	W, 1-0
04/07/00	at No. 19 Mississippi State	W, 8-0 (5)
04/07/00	at No. 19 Mississippi State	W, 8-4 (10)
04/08/00	at No. 19 Mississippi State	W, 9-4
04/08/00	at No. 19 Mississippi State	W, 7-1
04/14/00	at No. 19 South Carolina	L, 6-2
04/14/00	at No. 19 South Carolina	W, 6-0
05/05/00	at No. 11 Alabama	W, 3-1
05/05/00	at No. 11 Alabama	W, 8-2
05/06/00	at No. 11 Alabama	L, 5-0
05/06/00	at No. 11 Alabama	L, 3-2 (8)
05/13/00	vs. No. 11 Alabama	W, 5-2
05/14/00	vs. No. 25 South Carolina	L, 1-0 (8)
05/19/00	No. 16 Louisiana-Lafayette	L, 4-1
05/20/00	No. 8 Southern Miss	W, 1-0 (13)
05/21/00	No. 8 Southern Miss	L, 1-0 (9)

<b>2001 (14-8)</b>		
<b>Date</b>	<b>Opponent</b>	<b>Result</b>
02/09/01	vs. No. 4 Washington	W, 14-2
02/10/01	vs. No. 3 Arizona	L, 10-0
02/11/01	at No. 6 Arizona State	W, 4-2 (8)
02/23/01	vs. No. 9 Stanford	L, 2-0
02/24/01	vs. No. 5 California	L, 3-0
02/25/01	vs. No. 18 Michigan	L, 3-1 (8)
03/04/01	No. 21 Southern Miss	W, 5-0
03/24/01	at No. 17 South Carolina	W, 2-1
03/24/01	at No. 17 South Carolina	L, 3-2
03/25/01	at No. 17 South Carolina	W, 4-0
04/07/01	No. 3 Alabama	W, 1-0
04/07/01	No. 3 Alabama	W, 3-1
04/08/01	No. 3 Alabama	W, 5-0
04/18/01	at No. 21 Louisiana-Lafayette	L, 2-1
04/18/01	at No. 21 Louisiana-Lafayette	W, 5-0
05/13/01	vs. No. 22 South Carolina	W, 1-0
05/19/01	No. 9 Arizona State	W, 3-2
05/20/01	No. 19 Louisiana-Lafayette	W, 2-1
05/24/01	vs. No. 4 Stanford	L, 2-1 (8)
05/26/01	vs. No. 15 Iowa	W, 2-1
05/26/01	vs. No. 5 Oklahoma	W, 2-1 (13)
05/27/01	vs. No. 2 UCLA	L, 6-0

<b>2002 (14-8)</b>		
<b>Date</b>	<b>Opponent</b>	<b>Result</b>
02/08/02	No. 19 DePaul	L, 8-4
02/15/02	vs. No. 12 Nebraska	W, 4-2
02/16/02	vs. No. 5 California	L, 3-0
02/17/02	vs. No. 2 UCLA	L, 7-0
02/22/02	vs. No. 9 Nebraska	L, 1-0
02/23/02	vs. No. 13 Fresno State	W, 1-0
02/24/02	vs. No. 18 Alabama	L, 3-2
03/23/02	No. 24 South Carolina	W, 6-0
03/23/02	No. 24 South Carolina	W, 8-0 (6)
03/24/02	No. 24 South Carolina	W, 1-0
03/30/02	No. 21 Georgia	W, 2-1
03/30/02	No. 21 Georgia	W, 5-1
03/31/02	No. 21 Georgia	W, 4-1
04/06/02	at No. 15 Alabama	L, 1-0 (11)
04/06/02	at No. 15 Alabama	W, 9-1 (5)
04/07/02	at No. 15 Alabama	W, 7-0
05/10/02	vs. No. 25 Georgia	W, 2-1
05/11/02	vs. No. 18 Alabama	W, 6-2
05/12/02	vs. No. 25 Georgia	W, 1-0
05/18/02	at No. 19 Louisiana-Lafayette	W, 5-2
05/18/02	vs. No. 4 Arizona State	L, 3-2 (8)
05/19/02	vs. No. 4 Arizona State	L, 4-1

<b>2003 (10-13)</b>		
<b>Date</b>	<b>Opponent</b>	<b>Result</b>
02/08/03	No. 11 DePaul	L, 4-0
02/14/03	vs. No. 10 Cal State Fullerton	W, 4-3
02/14/03	vs. No. 1 UCLA	L, 2-0
02/22/03	vs. No. 7 Cal State Fullerton	L, 7-6
02/23/03	vs. No. 10 Oklahoma	W, 7-4 (9)
03/16/03	at No. 14 South Carolina	L, 3-2 (10)
03/16/03	at No. 14 South Carolina	W, 6-3
03/22/03	at No. 11 Georgia	L, 1-0
03/22/03	at No. 11 Georgia	W, 5-4
03/23/03	at No. 11 Georgia	L, 3-0
03/29/03	No. 16 Alabama	W, 4-3
03/29/03	No. 16 Alabama	L, 7-2
03/30/03	No. 16 Alabama	W, 2-1
05/03/03	at No. 25 Florida	W, 2-0
05/03/03	at No. 25 Florida	L, 8-4
05/04/03	at No. 25 Florida	L, 4-0
05/09/03	vs. No. 16 Alabama	L, 3-1
05/10/03	vs. No. 20 South Carolina	W, 5-1
05/10/03	vs. No. 25 Florida	W, 1-0
05/11/03	vs. No. 25 Florida	W, 3-1
05/11/03	vs. No. 16 Alabama	L, 3-1
05/16/03	at No. 4 Texas	L, 8-0 (6)
05/16/03	vs. No. 15 Arizona State	L, 4-1

<b>2004 (20-11)</b>		
<b>Date</b>	<b>Opponent</b>	<b>Result</b>
02/07/04	No. 4 Oklahoma	L, 6-4
02/14/04	vs. No. 2 California	L, 5-1

02/28/04	vs. No. 3 California	W, 6-1
02/28/04	vs. No. 4 Washington	W, 4-2
02/29/04	vs. No. 6 Georgia	W, 5-2 (8)
02/29/04	vs. No. 10 Florida State	W, 4-3
03/07/04	at No. 13 Tennessee	W, 2-1
03/07/04	vs. No. 13 Tennessee	L, 4-0
03/13/04	No. 15 South Carolina	W, 1-0 (10)
03/13/04	No. 15 South Carolina	L, 6-4 (9)
03/14/04	No. 15 South Carolina	W, 4-0
03/20/04	No. 7 Georgia	W, 10-2 (6)
03/20/04	No. 7 Georgia	L, 6-2
03/21/04	No. 7 Georgia	L, 4-2
03/27/04	at No. 7 Alabama	W, 6-2
03/27/04	at No. 7 Alabama	W, 9-6
03/28/04	at No. 7 Alabama	W, 10-7
04/24/04	No. 19 Auburn	L, 2-1
04/24/04	No. 19 Auburn	W, 11-0 (5)
05/01/04	No. 20 Florida	W, 4-0 (5)
05/02/04	No. 20 Florida	W, 4-1
05/02/04	No. 20 Florida	L, 3-1
05/14/04	at No. 13 Alabama	W, 2-1
05/15/04	vs. No. 14 Auburn	L, 2-0
05/16/04	vs. No. 14 Auburn	W, 1-0
05/16/04	vs. No. 10 Georgia	W, 4-1
05/27/04	vs. No. 6 Michigan	W, 3-2 (13)
05/28/04	vs. No. 2 UCLA	L, 2-0
05/30/04	vs. No. 4 Florida State	W, 2-1
05/30/04	vs. No. 5 California	W, 4-1
05/30/04	vs. No. 5 California	L, 4-1

<b>2005 (4-14)</b>		
<b>Date</b>	<b>Opponent</b>	<b>Result</b>
02/26/05	vs. No. 19 Fresno State	L, 5-2
03/19/05	at No. 13 Georgia	L, 3-2
03/19/05	at No. 13 Georgia	L, 2-0
03/20/05	at No. 13 Georgia	L, 4-1
03/26/05	No. 10 Alabama	L, 13-0 (5)
03/26/05	No. 10 Alabama	L, 7-1
04/23/05	at No. 21 Auburn	L, 7-4
04/23/05	at No. 21 Auburn	L, 8-0 (5)
04/24/05	at No. 21 Auburn	L, 2-0
04/30/05	No. 16 Florida	W, 4-3
04/30/05	No. 16 Florida	W, 3-0
05/01/05	No. 16 Florida	W, 10-0
05/07/05	No. 10 Tennessee	L, 1-0 (9)
05/07/05	No. 10 Tennessee	L, 3-0
05/08/05	No. 10 Tennessee	L, 2-0 (9)
05/12/05	vs. No. 8 Georgia	L, 2-1
05/13/05	at No. 23 Florida	W, 9-1
05/14/05	vs. No. 18 Auburn	L, 4-3

<b>2006 (17-13)</b>		
<b>Date</b>	<b>Opponent</b>	<b>Result</b>
02/18/06	No. 11 Washington	W, 2-0
02/19/06	No. 11 Washington	W, 4-0

MISCELLANEOUS STREAKS

OVERALL STREAKS

LONGEST WINNING STREAK

25 games (February 6 - March 8, 2015)

LONGEST HOME WINNING STREAK

30 games (April 12, 2006 - March 18, 2007)

LONGEST LOSING STREAK

9 games (March 13-30, 2005)

LONGEST HOME LOSING STREAK

4 games (March 25, 2005 - April 6, 2005)

MOST CONSECUTIVE SHUTOUTS

7 (Feb. 12-22, 2006)

MOST CONSECUTIVE HOME SHUTOUTS

7 (Feb. 12-22, 2006)

CONSECUTIVE GAMES WITHOUT BEING SHUTOUT

63 (Feb. 13 - May 20, 1999)

CONSECUTIVE HOME GAMES W/OUT BEING SHUTOUT

63 (Feb. 19, 2001 - Feb. 8, 2003)

SEC STREAKS

LONGEST WINNING STREAK

15 games (April 4 - May 5, 2001)

LONGEST HOME WINNING STREAK

16 games (March 18, 2000 - April 3, 2001; April 2, 1999 - March 17, 2000)

LONGEST LOSING STREAK

9 games (March 13, 2005 - March 30, 2005)

LONGEST HOME LOSING STREAK

4 games (March 25, 2005 - April 6, 2005)

MOST CONSECUTIVE SHUTOUTS

5 (March 18-30, 2012)

MOST CONSECUTIVE HOME SHUTOUTS

4 (April 1-8, 2006; March 20-24, 2002; April 22-30, 2000; April 16 - May 7, 1999;)

CONSECUTIVE GAMES WITHOUT BEING SHUTOUT

67 (April 21, 1998 - May 5, 2000)

CONSECUTIVE HOME GAMES W/OUT BEING SHUTOUT

69 (April 21, 1998 - March 24, 2007)

CONSECUTIVE SEC CHAMPIONSHIPS

4 (1999-2000-2001-2002)

CONSECUTIVE SEC TOURNAMENT CHAMPIONSHIPS

2 (2001-2002)

CONSECUTIVE SEC WESTERN DIVISION TITLES

6 (1997-1998-1999-2000-2001-2002)

PROGRAM HIGHLIGHTS

MOST WINS IN A SEASON

59 (2001, 2000)

MOST SEC WINS IN A SEASON

27 (1999)

FEWEST LOSSES IN A SEASON

10 (1999)

FEWEST SEC LOSSES IN A SEASON

3 (1999)

BEST WINNING PERCENTAGE IN A SEASON

.848 (56-10 - 1999)

BEST SEC WINNING PERCENTAGE IN A SEASON

.900 (27-3 - 1999)

BEST START TO A SEASON

25-0 (2015)

BEST START TO THE SEC SEASON

12-0 (1997)

MOST SHUTOUTS IN A SEASON

35 (2002)

MOST SEC SHUTOUTS IN A SEASON

17 (2002)

CONSECUTIVE WEEKS RANKED IN THE TOP 25

103 (Feb. 28, 1998 - March 30, 2005)

CONSECUTIVE WEEKS RANKED IN THE TOP 10

48 (Preseason 2000 - March 18, 2003)





QUINLAN DUHON

02/24/06	vs. No. 3 UCLA	L, 3-1
02/24/06	vs. No. 11 Oregon State	L, 5-1
02/26/06	vs. No. 6 Stanford	L, 1-0
03/04/06	at No. 10 Oklahoma	W, 2-1
03/05/06	at No. 10 Oklahoma	W, 6-5 (8)
03/18/06	No. 12 Georgia	L, 11-0 (5)
03/18/06	No. 12 Georgia	L, 1-0
03/19/06	No. 12 Georgia	W, 3-0
04/08/06	No. 19 Auburn	W, 4-0
04/08/06	No. 19 Auburn	W, 6-5
04/09/06	No. 19 Auburn	L, 1-0
04/14/06	at No. 3 Alabama	W, 2-1
04/14/06	at No. 3 Alabama	L, 7-0
04/15/06	at No. 3 Alabama	W, 3-2
04/29/06	No. 24 Florida	W, 2-0
04/29/06	No. 24 Florida	W, 7-6
04/30/06	No. 24 Florida	W, 5-0
05/06/06	at No. 6 Tennessee	L, 4-0
05/06/06	at No. 6 Tennessee	L, 10-1 (5)
05/07/06	at No. 6 Tennessee	W, 4-0
05/11/06	vs. No. 21 Auburn	W, 4-1
05/12/06	at No. 8 Georgia	W, 5-0
05/13/06	vs. No. 5 Tennessee	L, 3-0
05/20/06	No. 15 Louisiana-Lafayette	W, 7-6 (10)
05/21/06	No. 15 Louisiana-Lafayette	W, 5-4
05/26/06	at No. 1 Arizona	L, 5-0
05/27/06	at No. 1 Arizona	W, 3-2
05/27/06	at No. 1 Arizona	L, 14-5 (5)

**2007 (11-6)**

Date	Opponent	Result
03/03/07	at No. 15 Washington	L, 3-1 (9)
03/04/07	at No. 15 Washington	L, 6-3
03/17/07	No. 19 Florida	W, 7-0
03/17/07	No. 19 Florida	W, 4-1
03/18/07	No. 19 Florida	W, 2-1
03/24/07	No. 2 Alabama	L, 6-0
03/24/07	No. 2 Alabama	W, 5-4 (8)
03/25/07	No. 2 Alabama	W, 3-0
04/28/07	No. 1 Tennessee	L, 2-1
04/28/07	No. 1 Tennessee	W, 5-1
04/29/07	No. 1 Tennessee	W, 3-2
05/11/07	vs. No. 2 Alabama	W, 4-1
05/12/07	vs. No. 19 Florida	W, 1-0 (9)
05/18/07	vs. No. 25 Fresno State	W, 1-0 (9)
05/19/07	at No. 16 Stanford	W, 11-5
05/25/07	at No. 9 Arizona State	L, 1-0 (10)
05/26/07	at No. 9 Arizona State	L, 7-4

**2008 (5-13)**

Date	Opponent	Result
02/23/08	vs. No. 23 Cal State Fullerton	W, 3-2 (8)
02/23/08	vs. No. 2 Northwestern	L, 6-4
02/24/08	vs. No. 9 Arizona	L, 7-4
03/08/08	No. 17 Georgia	W, 8-1
03/08/08	No. 17 Georgia	W, 1-0
03/09/08	No. 17 Georgia	W, 5-2
03/29/08	at No. 3 Florida	L, 6-1
03/29/08	at No. 3 Florida	L, 2-0
03/30/08	at No. 3 Florida	L, 7-0
04/05/08	at No. 2 Alabama	L, 9-8 (10)
04/05/08	at No. 2 Alabama	L, 8-0
04/06/08	at No. 2 Alabama	L, 8-1
04/19/08	at No. 9 Tennessee	L, 8-0
04/19/08	at No. 9 Tennessee	W, 8-2
04/20/08	at No. 9 Tennessee	L, 5-4
05/09/08	No. 3 Alabama	L, 7-4
05/17/08	No. 16 Louisiana-Lafayette	L, 9-4
05/18/08	No. 16 Louisiana-Lafayette	L, 6-3

**2009 (5-10-1)**

Date	Opponent	Result
02/06/09	vs. No. 10 Oklahoma	L, 8-0 (5)
02/14/09	No. 5 Texas A&M	W, 6-5 (8)
02/15/09	No. 5 Texas A&M	W, 4-3
03/14/09	at No. 8 Georgia	L, 6-5
03/18/09	No. 2 Alabama	W, 3-2
03/18/09	No. 2 Alabama	W, 6-5
04/04/09	No. 13 Tennessee	L, 2-1
04/04/09	No. 13 Tennessee	L, 7-4
04/05/09	No. 13 Tennessee	T, 3-3
04/18/09	No. 1 Florida	L, 3-0
04/18/09	No. 1 Florida	L, 1-0
04/19/09	No. 1 Florida	L, 12-0 (5)
05/07/09	at No. 18 Tennessee	L, 6-5
05/16/09	at No. 9 Arizona State	W, 10-2 (5)
05/17/09	at No. 9 Arizona State	L, 6-4
05/17/09	at No. 9 Arizona State	L, 5-0

**2010 (6-12)**

Date	Opponent	Result
02/12/10	vs. No. 19 North Carolina	L, 1-0
02/12/10	vs. No. 21 DePaul	W, 4-1
02/13/10	vs. No. 19 North Carolina	W, 6-3
02/20/10	No. 4 Michigan	L, 2-0
04/03/10	at No. 6 Florida	L, 4-1
04/03/10	at No. 6 Florida	L, 2-1
04/04/10	at No. 6 Florida	L, 7-1
04/07/10	at No. 6 Alabama	L, 3-1
04/07/10	at No. 6 Alabama	L, 4-3
04/29/10	No. 8 Georgia	W, 5-1
04/30/10	No. 8 Georgia	W, 5-3
04/30/10	No. 8 Georgia	L, 3-2
05/08/10	at No. 18 Tennessee	L, 6-5
05/08/10	at No. 18 Tennessee	W, 3-0
05/09/10	at No. 18 Tennessee	L, 6-1
05/14/10	vs. No. 5 Florida	W, 9-1
05/15/10	vs. No. 4 Alabama	L, 5-4
05/22/10	No. 20 Texas A&M	L, 1-0

**2011 (7-15)**

Date	Opponent	Result
02/18/11	vs. No. 20 Oklahoma State	L, 5-3
02/25/11	vs. No. 3 Arizona	L, 4-1
02/26/11	vs. No. 14 California	L, 11-3
03/09/11	No. 2 Florida	L, 8-1
03/09/11	No. 2 Florida	L, 5-0
03/11/11	at No. 1 Georgia	L, 6-3
03/12/11	at No. 1 Georgia	L, 8-0 (5)
03/13/11	at No. 1 Georgia	L, 12-0 (5)
03/18/11	No. 24 Kentucky	L, 6-1
03/19/11	No. 24 Kentucky	W, 2-1
03/20/11	No. 24 Kentucky	W, 4-1
04/08/11	No. 1 Alabama	W, 2-1 (14)
04/09/11	No. 1 Alabama	W, 3-1 (10)
04/10/11	No. 1 Alabama	W, 2-0
04/15/11	No. 6 Tennessee	L, 6-0
04/16/11	No. 6 Tennessee	L, 11-0
04/17/11	No. 6 Tennessee	L, 7-2
04/20/11	at No. 25 Auburn	W, 7-3
04/20/11	at No. 25 Auburn	W, 1-0
05/12/11	vs. No. 8 Georgia	L, 9-0 (5)
05/22/11	at No. 18 Texas A&M	L, 3-1 (9)

**PITCHING SUPERLATIVES****PERFECT GAMES: (3)**

PITCHER(S)	OPPONENT	DATE
Rachele Fico	Southeastern Louisiana (5 Innings)	02/16/11
Tiffany Garcia	Grambling State (5 Innings)	02/15/06
Britni Sneed and Sarah Meadors	Tennessee (5 Innings)	03/18/01

**NO-HITTERS: (35)**

PITCHER(S)	OPPONENT	DATE
Baylee Corbello	Northwestern State (5 Innings)	03/03/15
Kelsee Selman	Jackson State (6 Innings)	02/28/14
Rachele Fico	vs. Ohio State	02/22/13
Meghan Patterson	vs. Southern (5 Innings)	02/18/11
Brittany Mack	Texas State (5 Innings)	02/21/09
Emily Turner	at Arkansas	04/21/07
Dani Hofer	Southern Miss (5 Innings)	02/24/07
Dani Hofer	vs. Missouri State (5 Innings)	02/16/07
Tiffany Garcia	Centenary (5 Innings)	02/10/07
Tiffany Garcia	Mississippi Valley State (5 Innings)	02/17/06
Tiffany Garcia	Grambling State (5 Innings)	02/15/06
Dani Hofer	Arkansas-Pine Bluff (5 Innings)	02/11/06
Kristin Schmidt	Centenary	04/02/03
Kristin Schmidt	Jackson State (5 Innings)	03/19/03
Tessa Lynam	Jackson State (5 Innings)	02/28/03
Kristin Schmidt and Tessa Lynam	Cal Poly	02/15/03
Kristin Schmidt	Baylor	02/07/03
Britni Sneed	Texas A&M-Corpus Christi (5 Innings)	05/04/02
Britni Sneed	at Ole Miss	04/28/02
Britni Sneed	at Southern Miss	04/24/02
Britni Sneed	Southern Miss (5 Innings)	04/18/02
Britni Sneed	at Tennessee	03/16/02
Britni Sneed	Western Michigan	02/10/02
Britni Sneed	Ole Miss (6 Innings)	04/28/01
Ashley Lewis	at Coastal Carolina	03/28/01
Britni Sneed and Sarah Meadors	Tennessee (5 Innings)	03/18/01
Britni Sneed	Tennessee	03/17/01
Britni Sneed and Sarah Meadors	Houston (5 Innings)	03/02/01
Britni Sneed and Sarah Meadors	East Tennessee State (5 Innings)	02/19/01
Britni Sneed	Louisiana Tech	04/11/00
Britni Sneed	at Ole Miss	03/31/00
Ashley Lewis	McNeese State (6 Innings)	02/13/99
Sarah KnifeChief	Arkansas	04/17/98
Sarah KnifeChief and Sophia Mount	Northwestern State (5 Innings)	03/25/98
Julie Stashko and Sophia Mount	Southern (6 Innings)	02/14/98

## 2012 (10-19)

Date	Opponent	Result
02/11/12	No. 15 Michigan	L, 2-1
02/19/12	vs. No. 3 California	L, 14-3
03/02/12	at No. 8 Oklahoma	L, 7-0
03/03/12	vs. No. 23 Oklahoma State	W, 7-4
03/03/12	vs. No. 8 Oklahoma	L, 5-0
03/04/12	at No. 23 Oklahoma State	L, 1-0 (10)
03/14/12	No. 20 Auburn	W, 4-1
03/14/12	No. 20 Auburn	L, 2-0
04/06/12	at No. 2 Alabama	L, 6-0
04/07/12	at No. 2 Alabama	W, 3-2
04/08/12	at No. 2 Alabama	L, 6-0
04/13/12	at No. 10 Tennessee	L, 2-0
04/14/12	at No. 10 Tennessee	L, 4-2
04/15/12	at No. 10 Tennessee	L, 10-2 (8)
04/18/12	No. 22 Florida State	L, 8-1
04/24/12	at No. 2 Florida	L, 2-1 (8)
04/24/12	at No. 2 Florida	W, 1-0
04/27/12	No. 12 Georgia	L, 1-0 (15)
04/28/12	No. 12 Georgia	L, 6-1
04/29/12	No. 12 Georgia	W, 1-0
05/10/12	vs. No. 7 Florida	L, 1-0
05/19/12	at No. 14 Texas A&M	W, 2-0
05/20/12	at No. 14 Texas A&M	W, 2-1
05/26/12	at No. 10 Missouri	W, 6-1
05/27/12	at No. 10 Missouri	L, 5-1 (12)
05/27/12	at No. 10 Missouri	W, 3-1
05/31/12	vs. No. 1 California	L, 5-3
06/02/12	vs. No. 19 South Florida	W, 1-0
06/02/12	vs. No. 2 Arizona State	L, 6-0

## 2013 (12-10)

Date	Opponent	Result
02/08/13	No. 22 North Carolina	W, 8-0 (5)
02/10/13	No. 22 North Carolina	L, 3-1
02/23/13	vs. No. 14 Arizona	W, 3-0
02/24/13	vs. No. 16 UCLA	L, 2-0
03/01/13	vs. No. 10 Oregon	L, 10-2 (6)
03/02/13	vs. No. 14 Michigan	W, 14-6
03/03/13	vs. No. 15 Louisville	L, 6-2
03/15/13	No. 17 Kentucky	W, 7-1
03/16/13	No. 17 Kentucky	W, 4-3 (9)
03/17/13	No. 17 Kentucky	W, 3-2
03/27/13	at No. 25 South Alabama	L, 12-5
04/12/13	at No. 10 Texas A&M	L, 6-2
04/13/13	at No. 10 Texas A&M	W, 9-6 (8)
04/14/13	at No. 10 Texas A&M	W, 10-2 (5)
04/19/13	No. 12 Missouri	L, 6-1

## OPENERS

### SEASON OPENERS (15-4)

Date	Opponent	Result
02/21/97	Stephen F. Austin	W, 2-0
02/14/98	Southern	W, 4-0 (6)
02/13/99	McNeese State	W, 7-0 (6)
02/12/00	Nicholls State	W, 3-0
02/09/01	vs. No. 4 Washington	W, 14-2
02/08/02	Jackson State	W, 10-0 (5)
02/07/03	Stephen F. Austin	W, 3-1
02/06/04	Centenary	W, 9-0 (5)
02/12/05	vs. Illinois	L, 5-3
02/11/06	Stephen F. Austin	W, 11-0 (5)
02/09/07	Memphis	W, 3-1
02/15/08	St. John's	W, 14-0
02/05/09	vs. UAB	W, 10-5
02/12/10	vs. No. 19 North Carolina	L, 1-0
02/11/11	Louisiana Tech	W, 9-1 (6)
02/10/12	Penn State	L, 5-3
02/08/13	No. 22 North Carolina	W, 8-0 (5)
02/06/14	No. 10 Texas	L, 6-1
02/06/15	Memphis	W, 7-2

### HOME OPENERS (17-2)

Date	Opponent	Result
02/21/97	Stephen F. Austin	W, 2-0
02/14/98	Southern	W, 4-0 (6)
02/13/99	McNeese State	W, 7-0 (6)
02/12/00	Nicholls State	W, 3-0
02/19/01	East Tennessee State	W, 9-0 (5)
02/08/02	Jackson State	W, 10-0 (5)
02/07/03	Stephen F. Austin	W, 3-1
02/06/04	Centenary	W, 9-0 (5)
02/18/05	Grambling State	W, 10-0 (6)
02/11/06	Stephen F. Austin	W, 11-0 (5)
02/09/07	Memphis	W, 3-1
02/15/08	St. John's	W, 14-0
02/11/09	McNeese State	W, 6-0
02/17/10	Louisiana-Monroe	W, 6-1
02/11/11	Louisiana Tech	W, 9-1 (6)
02/10/12	Penn State	L, 5-3
02/08/13	No. 22 North Carolina	W, 8-0 (5)
02/06/14	No. 10 Texas	L, 6-1
02/06/15	Memphis	W, 7-2



ASHLEY LANGONI

04/20/13	No. 12 Missouri	W, 8-0 (5)
04/21/13	No. 12 Missouri	L, 3-2
04/25/13	No. 4 Alabama	W, 3-2 (8)
04/16/13	No. 4 Alabama	W, 2-1
04/17/13	No. 4 Alabama	W, 4-3
05/18/13	No. 21 Louisiana-Lafayette	L, 3-0
05/19/13	No. 21 Louisiana-Lafayette	L, 1-0

## 2014 (10-15)

02/06/14	No. 10 Texas	L, 6-1
02/14/14	No. 18 South Alabama	L, 2-1
02/20/14	vs. No. 3 Washington	W, 6-3
02/21/14	vs. No. 6 Oregon	L, 4-1
02/22/14	vs. No. 13 Stanford	W, 5-3
03/14/14	No. 1 Florida	L, 7-6 (8)
03/15/14	No. 1 Florida	W, 3-2
03/16/14	No. 1 Florida	L, 10-2 (5)
03/22/14	at No. 22 Oklahoma	L, 2-1
03/23/14	at No. 22 Oklahoma	L, 3-2
03/28/14	at No. 7 Alabama	L, 9-1 (8)
03/29/14	at No. 7 Alabama	L, 2-1
03/30/14	at No. 7 Alabama	L, 5-1

04/04/14	No. 2 Tennessee	W, 7-4
04/05/14	No. 2 Tennessee	W, 8-4
04/06/14	No. 2 Tennessee	L, 9-0 (6)
04/11/14	No. 13 Georgia	L, 6-1
04/12/14	No. 13 Georgia	W, 5-4 (8)
04/13/14	No. 13 Georgia	W, 13-11 (6)
04/23/14	No. 20 South Alabama	W, 6-1
05/08/14	vs. No. 14 Missouri	W, 6-0
05/09/14	vs. No. 16 Kentucky	L, 4-3 (9)
05/17/14	at No. 10 Arizona	L, 9-8
05/18/14	at No. 10 Arizona	W, 5-1
05/18/14	at No. 10 Arizona	L, 13-5 (5)

## 2015 (21-13)

02/14/15	No. 20 Notre Dame	W, 3-2
02/14/15	No. 20 Notre Dame	W, 7-1
02/20/15	vs. No. 13 Arizona	W, 4-3
03/13/15	at No. 1 Florida	L, 4-3
03/14/15	at No. 1 Florida	W, 14-10
03/15/15	at No. 1 Florida	W, 10-3
03/20/15	No. 6 Oklahoma	W, 1-0
03/21/15	No. 6 Oklahoma	W, 10-2 (6)
03/24/15	No. 24 South Alabama	W, 8-0 (5)
03/27/15	at No. 16 Kentucky	L, 3-1
03/28/15	at No. 16 Kentucky	L, 5-2
03/29/15	at No. 16 Kentucky	W, 2-0
04/10/15	at No. 11 Tennessee	W, 5-1
04/11/15	at No. 11 Tennessee	W, 7-4
04/12/15	at No. 11 Tennessee	L, 8-5
04/18/15	No. 24 Texas A&M	W, 6-1
04/19/15	No. 24 Texas A&M	W, 6-3
04/20/15	No. 24 Texas A&M	L, 5-2
04/25/15	at No. 15 Missouri	L, 7-2
04/26/15	at No. 15 Missouri	L, 10-2 (5)
04/27/15	at No. 15 Missouri	W, 9-0 (5)
05/01/15	No. 8 Auburn	L, 2-1
05/02/15	No. 8 Auburn	L, 1-0
05/03/15	No. 8 Auburn	W, 7-1
05/07/15	No. 11 Tennessee	L, 7-5
05/16/15	No. 23 Arizona State	L, 1-0
05/17/15	No. 23 Arizona State	W, 5-0
05/17/15	No. 23 Arizona State	W, 4-3 (9)
05/23/15	No. 16 Arizona	W, 8-0 (5)
05/24/15	No. 16 Arizona	W, 10-5
05/28/15	vs. No. 4 Auburn	W, 6-1
05/29/15	vs. No. 2 Florida	L, 4-0
05/30/15	vs. No. 5 Alabama	W, 5-3
05/31/15	vs. No. 3 Michigan	L, 6-3





**Ronald Anderson**  
Baton Rouge, La.  
District 6  
Member-at-Large



**Scott Angelle**  
Breaux Bridge, La.  
District 3



**Scott Ballard**  
Covington, La.  
District 1  
Chair-Elect



**R. Blake Chatelain**  
Alexandria, La.  
District 5



**Garret "Hank" Danos**  
Larose, La.  
District 3



**Ann Duplessis**  
New Orleans, La.  
District 2  
Past Chair



**Stanley J. Jacobs**  
New Orleans, La.  
District 1



**Raymond Lasseigne**  
Bossier City, La.  
District 4  
Chair



**Jack Lawton**  
Lake Charles, La.  
District 7



**Lee Mallett**  
Lake Charles, La.  
District 7



**Rolfe McCollister**  
Baton Rouge, La.  
District 6



**Jim McCreary**  
Shreveport, La.  
District 4



**James Moore**  
Monroe, La.  
District 5



**J. Stephen Perry**  
New Orleans, La.  
District 2



**Robert Yarborough**  
Baton Rouge, La.  
District 6  
Past Chair



**Clare Sanchez**  
Lake Charles, La.  
Student Member



## Dr. F. King Alexander

President/Chancellor, LSU



Dr. F. King Alexander was named the president and chancellor of Louisiana State University, which has an annual budget of \$3.4 billion and more than 54,000 students. He was appointed to the position by the LSU Board of Supervisors in March 2013 and assumed the position on July 1.

Prior to being named the president, Dr. Alexander was president of California State University, Long Beach (2006-2013) one of the nation's largest public universities located in southern California.

During his more than seven-year tenure at California State University, Long Beach, Dr. Alexander was twice named the California State University Student Association (CSSA) "President of the Year," which represents all 23 California State Universities and its over 440,000 students.

Prior to becoming president of California State University, Long Beach, Dr. Alexander was president of Murray State University in Kentucky (2001-2005) and was a faculty member at the University of Illinois, Champaign-Urbana, where he was the director of the graduate higher education program.

A Kentucky native who grew up in north Florida, Dr. Alexander received his Ph.D. from the University of Wisconsin-Madison in higher education administration with a focus on finance and educational policy analysis, and a Master of Science degree from the University of Oxford, Oxford, England in comparative educational studies.

As a teacher and administrator, Dr. Alexander has received many honors, including the University of Wisconsin-Madison School

of Education Alumni Achievement Award (2002) and has research university faculty affiliations at the University of Wisconsin-Madison Center for the Study of Postsecondary Education (WISCAPE) and Cornell University Higher Education Research Institute (CHERI).

Alexander is an internationally-respected expert in higher education finance and public policy and frequently publishes in national journals and for organizations in this field. He has served as a reviewer, an editorial board member, and a university instructor and faculty member, teaching courses in higher education finance, law, history and current events.

Dr. Alexander also has been asked to represent public higher education colleges and universities on numerous occasions to the United States Congress on issues of college affordability, student indebtedness, and institutional efficiency and effectiveness in efforts to address many of the growing challenges facing American higher education. Due to his national recognition and involvement on higher education issues, Dr. Alexander has served on numerous U.S. higher education and statewide organizational leadership boards where he remains very active.



## Dr. Bill DeMastes

Faculty Athletics Representative

Dr. Bill DeMastes, a professor of English at LSU, is in his second year as Faculty Athletics Representative. Dr. DeMastes earned his Ph.D. in English in 1986 from the University of Wisconsin-Madison with a Field of Study of Drama as Genre and a specialization in 20th-Century American and British Drama. He

earned his masters in English in June 1979 from the University of Georgia in Athens where he specialized in 19th-Century American Literature.

At LSU, he served as Associate Dean of the College of Arts and

Sciences from 2001-2004 and Director of Undergraduate Studies for the Department of English from 1999-2001 and 2010-11. He has also served as Associate Chair of the Department of English (1998-99); Director of the Master of Arts in Liberal Arts Program (1996-2004); and, Director of Graduate Studies in the Department of English (1992-94; 2005-06).

He was honored with the LSU Alumni Association Faculty Excellence Award in 2000 and in 2002 won the LSU Distinguished Faculty Award. He was named in 2009 an LSU Rainmaker which is given to the top 100 LSU Faculty. In 2010, he received the Tiger Athletic Foundation Undergraduate Teaching Award, and in the summer of 2011, he was named the Harry Ransom Summer Fellowship recipient by the University of Texas.





## Joe Alleva

### LSU Vice Chancellor/Director of Athletics



Joe Alleva continues to bring unprecedented national recognition to LSU as Vice Chancellor and Director of Athletics. Under Alleva's leadership, LSU enjoys one of the country's premier athletics programs with success on and off the field of competition. Now in his sixth year at LSU, Alleva is dedicated to athletic and academic excellence, and is committed to providing the opportunities and the resources necessary for student-athletes to excel in competition, in the classroom and in the community. Alleva joined the LSU family on April 4, 2008 after a highly successful tenure as director of athletics at Duke University for 10 years. Alleva's role at LSU was further expanded in August of 2009 when vice chancellor was added to his title by the LSU Board of Supervisors. It is the first time in school history that the director of athletics has also held a vice chancellor position.

Alleva is currently serving a five-year term on the prestigious NCAA Men's Basketball Committee, reinforcing his position as one of the most respected athletic administrators in the country.

Upon his arrival at LSU, Alleva unveiled a strategic master plan for the LSU athletics program – "LSU: Thru and True" – to ensure the advancement and future of LSU Athletics as an exemplary program. The central mission of the plan is to create an environment for student-athletes to reach their ultimate potential, prepare them to be champions in life and to set out goals and values for the entire athletics program.

Alleva's vision will keep LSU among the nation's leaders in athletic facilities. He launched an aggressive fund-raising campaign to replace several hundred windows in Tiger Stadium that were in disrepair, and a new coating to the facade of the structure has given the old stadium new life. A renovated gating system on the west side of the stadium debuted in the fall of 2012 to include a plaza that celebrates LSU's football national championships and recognition walls that honor Tiger All-Americans. A new plaza opened on the north end of the stadium in the fall of 2013, further enriching the experience of visitors to the LSU campus.

A new lighting system was installed prior to last season that turns the upper archways of the north end of the stadium purple and gold and lights the iconic "LSU" on the stadium's north scoreboard. In addition, "Tiger Stadium" in 10-foot tall illuminated letters sits just below the west upper deck facing Nicholson Drive.

Also in the fall of 2012, LSU began construction on an expansion of the South End Zone of the stadium – a project that will add premium seating, general public seating and two state-of-the-art video boards – continuing an effort to augment one of the most iconic venues in all of college sports. The project will be completed in time for the start of the 2014 football season.

Under Alleva's direction, LSU's world-renowned track and field program received a state-of-the-art running surface in 2010 when a new track was installed in Bernie Moore Stadium and extensive renovations to the Tiger soccer facility were completed in the fall of 2011.

Alleva directed a major renovation to the University Club golf course that was completed in September 2010 and allows the LSU men's and women's golf teams to compete on one of the most challenging courses in the country. The renovated course helped prepare Tiger

golfers John Peterson and Austin Ernst, respectively, to win 2011 NCAA men's and women's individual championships, marking the first time both titles were claimed by players from the same school. The LSU men's team in 2013 played host to an NCAA Regional for the first time in the school's illustrious golf history.

Future plans include a new gymnastics practice facility, a new tennis complex featuring indoor and outdoor courts, and a state-of-the-art Nutrition Center for Student-Athletes, a facility that will house full-time chefs and nutritionists and provide the best dietary selections for all Fighting Tiger competitors.

LSU's prominence was evident in the final 2012-13 Learfield Sports Director's Cup standings that recognize the nation's best athletic programs, as the Tigers finished in the Top 20 for the eighth consecutive year.

The year was highlighted by another 10-win season and bowl appearance for the Fighting Tiger football team, which recorded a double-digit victory total for the sixth time in eight years. The men's basketball program was rejuvenated by first-year coach Johnny Jones, who directed the Tigers to a 19-12 mark while placing LSU back into consideration for a postseason berth. Women's basketball continued its rise under second-year coach Nikki Caldwell, who guided the Lady Tigers to LSU's first Sweet 16 berth in five years.

The 2013 Fighting Tiger baseball team established a school record for victories with 57 and earned the school's 16th College World Series appearance while capturing SEC Western Division and SEC Tournament titles. The softball squad won the SEC West and played host to an NCAA Regional in Tiger Park before record crowds. The LSU gymnastics team reached the prestigious Super Six for the third time in six seasons, and the women's track team, led by Bowerman Award winner and national sprint champion Kimberlyn Duncan, placed fourth in the final NCAA outdoor standings.

But the 2012-13 year was about more than just athletic success. Living up to Alleva's mantra of "competition, classroom, community," LSU student-athletes logged more than 4,475 hours in community service work across 20 sports through LSU's *Gaoux Givers* program. And a total of 89 proud Tigers received their degrees from the university during LSU commencement ceremonies in December and May.

The Tigers in 2011-12 finished fourth in both the men's and women's Capital

One Cup competition that identifies athletic excellence. LSU was one of only two schools in the country – and the only one in the SEC – to rank in the top four in both categories.

Eighteen of the Tigers' 20 varsity sports participated in NCAA postseason competition in 2011-12. The year was highlighted by the football team's undefeated regular season, an SEC championship and an appearance in the BCS National Championship Game. The Lady Tiger track and field team captured the SEC championship while the LSU softball squad advanced to the Women's College World Series. The Fighting Tiger baseball team won the 2012 SEC championship, and LSU led the nation in attendance for the 17th straight season. The 2011-12 season marked the first time in school history that LSU won both the SEC title in both football and baseball in the same athletic year.

Outstanding performances of the 2010-11 athletic season included the exploits of the Fighting Tiger football squad that posted an 11-2 mark – including a Cotton Bowl victory – and finished the season ranked No. 8 in the nation. The year also featured Top 5 national finishes both indoors and outdoors by the men's and women's track and field teams.

In 2008-09, all 20 LSU sports competed in NCAA postseason play for the first time in school history and the Tiger baseball team won the national championship. LSU ranked second among Southeastern Conference teams in the Learfield Director's Cup All-Sports standings and finished in the Top 20 for the sixth year in a row.

With a strong commitment to academics, Alleva ensures that the Cox Communications Academic Center for Student-Athletes is a first-class facility that provides student-athletes the resources necessary for success in the classroom and personal development. The facility was recently enhanced by the addition of a media training center that gives student-athletes valuable assistance in improving their communications skills.

And with a strong emphasis on community service and outreach programs, the implementation under Alleva's direction of the "Gaoux Givers" program fosters a relationship between the local community and LSU student-athletes, who regularly participate in philanthropic events. In addition, Alleva has bolstered the department's L-Club program to reach out and connect with former student-athletes.

Alleva oversees a staff of outstanding coaches and he has made

critical additions to LSU's coaching staff in recent years. He hired former LSU guard Johnny Jones in April 2012 to breathe new life and enthusiasm into the men's basketball program and last year added Julia Sell as the new women's tennis coach. In 2011, he lured the dynamic Nikki Caldwell to LSU to coach the Lady Tiger basketball team and then hired Beth Torina to direct the Tiger softball program, both of whom immediately returned their respective programs to NCAA postseason success.

Alleva is an innovator with bold ideas that benefit not only LSU but all of Greater Baton Rouge. He has been instrumental in the planning of the Bayou Country Superfest, a three-day country music concert and festival held in Tiger Stadium each spring. The event attracts nearly 100,000 visitors to the LSU campus and makes a tremendous economic impact upon the local community.

Alleva has served on numerous national committees throughout his career including the Football Bowl Certification Committee, the NCAA Division I Championships/Competition Cabinet and several Southeastern Conference and Atlantic Coast Conference committees.

He became director of athletics at Duke in 1998 and his impressive tenure there propelled the university into the ranks of America's top all-around collegiate programs. Among his outstanding list of accomplishments includes the greatest 10-year period in Duke Athletics, winning more ACC and NCAA championships than in any other decade in school history.

Alleva, whose hometown is Suffern, N.Y., majored in Finance at Lehigh University and received his bachelor's degree in 1975. While at Lehigh, Alleva was the quarterback of the football team and team captain in 1974. Alleva also played on the Lehigh baseball team. He served as a graduate assistant football coach and earned an MBA in 1976.

While at Duke, Alleva played a key role in Durham's community sports scene. He started Little League Baseball in Durham over 20 years ago, and also began the American Legion baseball program.

He is a member of the North Carolina American Legion Hall of Fame, Suffern High School Hall of Fame and the Rockland County Hall of Fame.

Alleva and his wife, Annie, have three children, J.D., Jeff, and Jenny. Joe and Annie recently welcomed their first grandchild, Harper, the daughter of Jenny and husband Kyle Young.



## Verge Ausberry

### Deputy Director of Athletics

A former LSU football standout, Verge Ausberry joined the athletics administrative staff in August 2001 as the Associate Athletics Director for Operations and was appointed to the position of Senior Associate Athletics Director in May 2006 and he was named Deputy Director of Athletics in January of 2016.

Ausberry supervises and is responsible for football operations, football scheduling and football management. He also oversees the LSU men's and women's track and field programs,

the equipment staff, the strength and conditioning staff, the Dr. Martin Broussard training room, the video department and football game management. Ausberry also assists the LSU President's office in external and governmental affairs.

Ausberry, from New Iberia, La., played inside linebacker for the Tigers, lettering in 1986-89. He was part of two SEC championship teams, playing on teams that went to four bowl games.

Before joining the LSU athletic administration, he was very closely involved in the athletic program, first serving for almost seven years as a member of LSU's highly regarded Academic Center for Athletics.

After leaving the Academic Center, he moved in July 1999 to the Tiger Athletic Foundation staff as part of LSU's fundraising arm.

Ausberry received his Bachelor of Science degree in education in May of 1990, his Master of Education degree in May of 1992 and his specialist in higher education administration in 2004. He is presently a doctoral candidate in higher education administration at LSU. He is married to the former Cheri Morial of New Orleans and they have two boys, Austin(11) and Jaiden(10).



## Bo Bahnsen

### Senior Associate AD/Compliance and Planning

Returning in 2009 to serve the department in the Compliance Office, Bahnsen is once again proving to be a very versatile member of the athletic department.

Before moving back to Compliance, Bahnsen served the previous five years, in a valuable role as Associate Athletics Director for Internal Relations, overseeing the ticket office and all customer service operations.

Prior to December of 2003, Bahnsen's primary responsibility for the previous 14 years was to serve as LSU's NCAA compliance officer.

Bahnsen served as manager of the LSU basketball team as an undergraduate at LSU. In 1982, he became the administrative assistant for the men's basketball team, where he worked for five years.

In July 1987, he became administrative assistant to Athletics Director Joe Dean, overseeing the purchasing office and departmental travel operations until his promotion in 1989. In 1989, he was assigned his primary responsibility as NCAA compliance officer as assistant athletics director, and then was promoted to associate AD in 1996. Bahnsen has been responsible for overseeing the successful implementation of LSU's Tradition Fund Program, a football-seating plan that requires contributions for the right to purchase approximately 45,000 seats in Tiger Stadium. In 2009, he helped organize the highly successful LSU celebration of the 100th anniversary of the Men's Basketball Program.

A native of Wharton, Texas, Bahnsen attended Wharton County Junior College for two years before transferring to LSU in 1979. He earned his Bachelor of Science degree in physical education. Bahnsen, 56, is married to the former Karen Mayson, a former LSU golfer and current head coach of the Lady Tigers golf program. The couple has two children, Darren and Devin.



## Michael Bonnette

### Senior Associate AD/Communications Director

Michael Bonnette enters his 16th year as LSU's Communications Director and third as Senior Associate Athletic Director after being promoted to his current position in the fall of 2013. Bonnette held the title of Associate Athletic Director from April of 2007. Bonnette was originally elevated to Sports Information Director in August of 2000 and then promoted to Assistant Athletic Director in July of 2004.

As Communications Director, Bonnette serves as the chief contact for LSU's nationally-ranked football team as well as overseeing all publicity activities for the 21 sports sponsored by the Athletic Department.

The 45-year-old Bonnette, who served as an Associate Sports Information Director for seven years, is in his 22nd year with the LSU Athletic Department.

His 2012 LSU Football media guide was named "Best in the Nation" by CoSIDA, one of several awards he has received from the organization and in the Louisiana Sports Writers Association annual writing contests. His 2014 guide was ranked second in the nation.

The Lake Charles, La., native has been around the sports media relations profession his entire life as he is the son of retired McNeese State Sports Information Director Louis Bonnette, a member of the CoSIDA Hall of Fame. The field at Cowboy Stadium in Lake Charles bears the name Louis Bonnette Field. His brother, Matthew, continued the family tradition at McNeese by being named Sports Information Director in July 2012, following his Dad in the position.

Bonnette, who is a 1993 graduate of LSU, is past president of SIDs for the Southeastern Conference and is currently the vice-president for SIDs for the LSWA. He is married to the former Robin Arnaud of Opelousas, La., and the couple has three sons, Peyton (17), Grant (16) and Max (10).



## Mark Ewing

### Senior Associate AD/Business

Mark Ewing, a 31-year employee of Louisiana State University, is in his 15th year with the Athletics Department, and serves as the department's Senior Associate Athletics Director for Business and the department's Chief Financial Officer.

His duties as the department's Chief Financial Officer includes oversight of the departments over \$120 million budget, management of the athletic business office, oversight of all travel, human resources, and purchasing. He also supervises the

Athletic Ticket Office and serves as the liaison for concession operations. He is responsible for the department's financial forecasting and provides the financial information necessary for funding athletic construction and maintenance projects. He also serves as the department's administrator for men's and women's golf.

Ewing came to athletics from LSU's Office of Budget and Planning. He served as LSU's Budget Director overseeing the development and management of the university operating budget. Ewing, who is a native of Pointe Coupee Parish, received a bachelor's degree in finance from LSU in 1978 and a master's degree in public administration from LSU in 1995.

Ewing is married to the former Gail Ingram of Morgan City, Louisiana and they have three daughters, Andrea, Arleen and Molly Sue. He also has three granddaughters - Ainsley Grace, Dorothy Claire and Evelyn McLain, and one grandson, Parker Ryan.



## Ronnie Haliburton

### Senior Associate AD/Athletic Facility Management

Ronnie Haliburton, who served as director of facility services in the LSU Athletics Department for three years, was promoted to Associate Athletics Director for Athletic Facility Management in March 2007.

Haliburton came to the athletics department in December of 2003 from LSU's facility maintenance department, where he served as manager for five years. He was responsible for the overall management of custodial operations, special events crews, stock room inventory and equipment repair.

Haliburton played as a tight end for the LSU football team from 1986-89, and was a member of two Southeastern Conference championship teams. He later played for the Denver Broncos for three years.

He first joined LSU in an administrative capacity in 1994 as resident assistant of Broussard Hall, then the school's athletic dormitory, before moving to the weight room as a student assistant strength coach.

Haliburton became a resident manager in 1996 before being named coordinator of residence life later that year. In 1998, he became Manager of Facility Maintenance at LSU.



## Eddie Nuñez

### Deputy Director of Athletics

Eddie Nuñez joined the Athletics Department in October 2003 as the Director of Game and Event Management and was promoted to Associate Athletics Director for Operations and Project Development in June of 2007 and Senior Associate Athletic Director in 2009. Nuñez has 15 years of experience working in intercollegiate athletics. He was named Deputy Director of Athletics in January of 2016.

As a member of the Senior Management Team, Nuñez's responsibilities include assisting in the oversight of day to day operations of the athletic department and serves as the program administrator for men's basketball program, men's and women's tennis programs. He also supervises the Marketing/ Promotions, Communications and Creative Services departments as well as directs all capital projects for the Athletic Department and Tiger Athletic Foundation. Under his guidance, the athletic department has experienced over \$375 million dollars in renovations and construction of athletic facility projects. Nuñez also serves as the Athletic Department's liaison with LSU Sports Properties and the Tiger Athletic Foundation, and he assists in fundraising/ development. During his time at LSU, he has been appointed to represent the department of athletics on various University and community committees.

Nuñez came to LSU after two and half years as the Director of Game and Event Management at Vanderbilt University. At Vanderbilt, along with directing the Game and Event Management department, he also assisted in construction of numerous facilities from the renovation of Memorial Gymnasium and addition of a new Basketball Practice Facility to the construction of their Baseball stadium. Prior to that, Nuñez served as men's basketball administrative assistant coach at Marquette University for one year and two years as men's basketball graduate assistant for coach Billy Donovan at the University of Florida.

Nuñez played two seasons on the University of Florida basketball team in 1997 and 1998. He transferred to Florida after playing two years and obtaining a degree from Miami-Dade Community College.

The native of Miami, Fla., received his Associate degree in arts and architecture from Miami-Dade Community College in 1995, his Bachelor's in Sports Management



and Masters in Sports Administration from the University of Florida in 1998 and 2000, respectively. He is married to the former Jane Hess and the couple has two daughters, Elizabeth Kendall Nuñez (7) and Anna Caldwell Nuñez (4).



## Miriam Segar

### Senior Associate AD/Senior Woman Administrator

Former LSU women's basketball player Miriam Segar has been a part of the athletics administration since June of 1995 and was most recently named Senior Associate AD and the department's Senior Woman Administrator after having served as Associate Athletics Director for Student Services since April 2007. She had served as Assistant Athletics Director since 2004.

As LSU's Senior Woman Administrator, Segar's responsibilities include oversight of the highly successful Tiger Olympic Sports

program. She also supervises the Tiger baseball program and the LSU cheerleaders.

Segar began her administrative career at LSU as the compliance coordinator where she served for three years. Following that, in 1998, Segar was named the director of the CHAMPS/Life Skills Program where she worked until 2001 when she became the Director of Student Services.

While working with CHAMPS/Life Skills, Segar guided the program to the Division I Athletic Directors Program of Excellence Award in 2001.

Prior to returning to her alma mater, Segar spent one year at the SEC office as the championships assistant and the officiating assistant, assisting in the management of all SEC championships and tournaments and the coordination of women's basketball officials.

Segar, the 2006 Athletic Department Female Alumnus of the Year, was a three-year captain for the Lady Tigers basketball team and received four letters from 1990 to 1994. She earned the 1994 NCAA Post-graduate Scholarship and was a member of the 1994 NCAA All-Academic team.

Segar and her husband Jamie have four children – Grant, Reid, Maggie and Hayes.



## Brian Broussard

### Associate AD/Ticket Sales and Operations

A 20-year veteran of the Athletics Department, including 16 years as ticket manager, Brian Broussard was promoted to Assistant Athletics Director for Ticket Operations in July 2007 and Associate AD in 2012.

Broussard is responsible for revenue in excess of \$70 million, which includes the management of ticket and parking sales and renewals for all sports, as well as Tradition Fund donations for football, men's basketball and baseball.

Broussard began at LSU in August 1996 as an assistant ticket manager responsible for men's basketball sales and the day-to-day operations of ticket office. In March 2000, he was promoted to ticket manager, becoming responsible for the ticketing in all sports.

Prior to joining the LSU staff, Broussard was the ticket manager at Northwestern State in 1996. He worked as a promotions assistant at the University of Miami in 1995 and was the gameneday club manager for the New Orleans Saints in 1994.

The Gretna native earned his bachelor's degree in political science from LSU in 1993. He is married to the former Aimee Hodges of Alexandria.



## Emmett David

### Associate AD/Facility and Project Development

Emmett David joined the LSU Athletics Department in 2012 after serving as Director of the Office of Planning Design and Construction at LSU since June of 1996.

He assists in facility and project development for the Athletic Department, including the newly completed Tiger Stadium South End Zone addition, new facilities for the tennis and gymnastics programs, the Tiger Nutrition Center and other property holding enhancements.

Among his responsibilities for the University was to serve as facility officer for Doctoral I Research Institution consisting of 11.2 million gross square feet with 250 primary buildings. He also was responsible for the 5-year Capital Outlay project planning of some \$484 million, deferred maintenance reporting and funding; and, ADA and Life Safety Code deficiency projects, budgets and tracking of expenditures of some \$200 million. He was responsible for nearly \$800,000 in physical development on campus with projects such as Choppin Annex, Residential College, Business Education Complex, Raphael Semmes Parking Garage and numerous major maintenance, repair and restoration projects.

He also coordinated and implemented master plans for such departments as Parking and Traffic, Athletics, Veterinary Medicine, Student Health Center, Union, University Recreation, South Campus and Residential Life.

David developed long range planning of future projects and the impact of associated displacement and monitored and managed space inventory and he has served as a Staff Senator.

David graduated from LSU with a Bachelor of Architecture in 1982 and his Master of Public Administration in 2006. He is a registered licensed architect by the state of Louisiana.

Emmett and his wife Maurine have two children Chloe and Gabe, who are both residents of Baton Rouge.



## Neal Lamonica

### Assistant AD/Fiscal Operations

Neal Lamonica, a member of the LSU Athletic Department staff since January 2000, was promoted to Assistant Athletic Director for Fiscal Operations in August 2013.

His primary duties include monitoring the Athletic Department's over \$120 million budget, and assisting coaches and administrators in formulating budgets for future years. He also serves as the liaison to the athletic department's retail sales operations and Tiger Booster Clubs.

Lamonica began his professional career at LSU in 2000 in the athletic department compliance office before moving to the business office in June 2003. He served as Coordinator of Athletic Business until December 2005, when he was named Business Manager.

Lamonica was promoted to Director of Fiscal Operations in November 2009.

Lamonica received a bachelor's degree in mass communications from LSU in 1998, and he earned an LSU master's degree in business administration in 2003.

Lamonica and his wife, Blythe, are the parents of three sons – Davis, Sam Henry and Luke.



## Blair Napolitano

### Assistant AD/Compliance

Blair Napolitano, who is in her 10th year with the LSU athletic department, was promoted to assistant athletic director in October 2014. She directs the day-to-day operations of the compliance office, and her primary duties include researching and communicating with coaches, counselors and prospective student-athletes regarding prospect's initial eligibility and amateurism status.

She also serves as the liaison for student-athletes to the LSU admissions office, and she researches and provides interpretations on NCAA rules and SEC bylaws to coaches, staff and student-athletes.

Napolitano began her LSU career as a compliance coordinator in October 2005, and she was named director of compliance in October 2009.

A native of Baton Rouge, she earned her bachelor's degree in kinesiology from LSU in 2005 while serving as a student manager for the track and field team from 2003-05. She received her Master's degree in Business Administration from LSU in August 2010.

Napolitano and her husband, Anthony, have one son, Carter, born in May 2015.



## Mathew Shanklin

### Assistant AD/Marketing

Mathew Shanklin begins his fifth year at LSU serving as the Assistant Athletic Director of Marketing and as the General Business Manager for LSU Sports Properties, the multi-media rights holder for Tiger Athletics. Previously, Shanklin served 20 years as the Associate Athletic Director of Marketing and Licensing at the University of Arkansas.

Shanklin supervises all operations and client services for LSU Sports Properties, while also managing the LSU Marketing efforts. Since joining LSU, he has implemented several new initiatives including the Bengal Brigade Street team and the new Band pre-game presentation for men's basketball.

While at Arkansas, Shanklin was in charge of all department marketing/promotions, corporate sponsorships, advertising sales and coordinated all sales and programming for the football, basketball and baseball video boards. He was instrumental in developing the HogPen, a tailgating area for fans inside Baum Stadium, the Hog Spa hot tub area at Baum Stadium and the RBI Girls. Shanklin was instrumental in establishing the school's first baseball radio network in 1992, one of the nation's largest with more than 25 affiliates statewide as well as creating the first Hispanic radio network for the University of Arkansas. In 1998, Shanklin became the university's licensing coordinator and under his direction, licensing revenues increased every quarter.

A 1984 graduate of South Mecklenburg (N.C.) High School in Charlotte, N.C., where he lettered in baseball and soccer, Shanklin earned his degree in communications from North Carolina-Wilmington in 1988. A graduate of Ohio University's highly respected sports administration program, Shanklin earned a master's degree in that program in the fall of 1989. An avid golfer, Shanklin married the former Missy Emmerson of Jacksonville, Texas, in 2003. She has a daughter, Jordan (20) who attends LSU, and they are also the parents of Barbara Blake (10) and Isabella Grace (8).



## David Taylor

### Assistant AD/Game and Event Management

David Taylor, who has been a part of LSU's game management team since September 2005, was promoted in August 2014 to Assistant Athletic Director of Game and Event Management. Taylor handles all aspects regarding game management of athletic events while overseeing a staff that helps coordinate all events within the LSU Athletic Department grounds.

Taylor, who started as game management coordinator, was promoted to Assistant Director in 2006 and Associate Director in 2008. He assumed the directorship of Game and Event Management in September 2011.

Prior to that, Taylor served as Assistant Coordinator of Athletic Facilities and Game Operations at Texas State University in 2003 to 2005.

Taylor earned his B.S. degree from Texas-El Paso in 1999 and his masters in Sports Management in 2003.



## Bill Franques Senior Associate Communications Director

Bill Franques works as the LSU baseball program's media relations director, and he serves as managing editor of LSU's football, men's basketball and baseball game programs.

His 2012 LSU football game program was voted best in the nation by College Sports Information Directors of America.

The LSU baseball media guide, written and edited by Franques, has four times been named best in the nation by CoSIDA. His baseball brochures have finished among the top six in the country in 16 of the past 22 seasons, including his 2012 and 2013 guides, which were voted No. 1 by CoSIDA. His 2015 guide was best in the state by the La. Sports Writers Association.

Franques is the Alex Box Stadium public address announcer and the color analyst on LSU Sports Radio Network broadcasts of baseball road games. In addition, he is the producer and co-host of LSU Tiger Tracks, a weekly television program featuring LSU sports personalities.

Franques also worked from 1997-2000 as the LSU baseball administrative assistant. His duties included coordinating team travel, organizing fundraising events and booster club meetings, and overseeing office operations.

Franques received a Bachelor of Arts degree from LSU in 1985. The Lafayette, La., native is married to the former Yvette Lemoine of Bunkie, La., and they have three children – William Paul Jr. (15), Benjamin Lewis (13) and Madeline Lemoine (11).



## Kent Lowe Senior Associate Communications Director

A member of the LSU Sports Information staff since August 1988 and beginning his 28th athletic year at LSU, Kent Lowe was appointed senior associate SID in August 2000. He serves as the primary media contact for the LSU men's basketball team and women's golf team.

He has also for the past 22 years written an award-winning bowling column for The (Baton Rouge) Advocate.

Lowe, 57, came to LSU from Louisiana Downs where he served as publicity director for the Bossier City, La., racetrack.

Lowe is a member of CoSIDA, which voted his 2010 men's basketball media guide "Best in the Nation", his 2012 men's basketball guide third in the nation and 2015 men's guide second. He is a member of CoSIDA's prestigious Academic All-American committee as well.

Lowe is also a past president and current treasurer of the Louisiana Sports Writers Association.

The Shreveport native is heavily involved with the Louisiana Sports Hall of Fame and for the past 13 years has produced the regionally-televised induction ceremonies.

Lowe is a 1979 graduate from LSU-Shreveport. He earned his masters' degree at LSU in 1982.



## Jennifer Rodrigues Senior Associate Communications Director

Jennifer Rodrigues is in her first year with the LSU Sports Information staff. She joined the department as a senior associate of communications in late November after three months as the director of strategic projects in the Division of Strategic Communications on campus.

Rodrigues, who has more than 20 years of experience in sports information, is returning to the profession after a three-year hiatus from athletics.

A native of Slidell, La., Rodrigues came to LSU after a 17-year stint in Memphis, Tenn. She served in multiple capacities during her 16-year career at the University of Memphis, including as the assistant athletic director for media relations and as a marketing manager in the Division of Communications, Public Relations and Marketing. She spent seven months as an account executive at inferno, an advertising agency in Memphis, prior to her appointment at LSU.

Rodrigues worked with the U of M Athletic Department's media relations office from 1998-2012. She was named Director of Athletic Media Relations at the start of the 2004 football season, and was promoted to Assistant Athletic Director for Media Relations in spring 2010. She was responsible for the publicity and promotion of the U of M football team, as well as overseeing the Athletics Media Relations Office. In 2005, she spearheaded a highly-publicized Heisman Trophy campaign for the U of M's star running back DeAngelo Williams.

In May 2012, Rodrigues was hired as a marketing manager in the Division of Communications, Public Relations and Marketing, serving as the project manager for all marketing collateral of assigned clients within the internal creative team and also with the university's external ad agency. Her clients included seven of the largest and highest-profile departments on campus, including Athletics, Alumni, and Student Affairs.

Rodrigues received her bachelor's degree in journalism at UL-Lafayette in 1995. While at ULL, she was a student assistant in the sports information office from 1991 to 1995, handling the media relations and daily publicity for volleyball and the nationally-ranked softball team.

Following graduation from ULL, Rodrigues joined the staff at Northern Arizona University as assistant sports information director for women's athletics. She also served as interim SID at NAU and handled men's basketball and football. From NAU she went to Mississippi State University, where for two years she was assistant media relations director, before joining the staff and beginning a longtime career at the University of Memphis.

She and her husband, Mike, have a daughter, Ally.



## Will Stafford Associate Communications Director

Will Stafford enters his eighth year as a member of the LSU Communications staff as he serves as associate director in charge of the national champion men's and women's track and field programs, as well as the men's golf and women's soccer programs.

Stafford is a native of Franklinton, La., and a 2006

graduate of LSU's Manship School of Mass Communication with a Bachelor of Arts degree in journalism.

Prior to receiving a full-time position at LSU, Stafford served as a graduate assistant with the sports information staff for two years while completing a master's degree in sport management in the summer of 2008. In addition, he served as a student assistant at LSU for four years from 2003-06.

Stafford's media guides have been judged in the top five in the country on nine occasions by the College Sports Information Directors of America. This includes the fifth-ranked men's track and field guide in 2007; the third-ranked men's golf, fourth-ranked women's soccer and fourth-ranked women's track and field guides in 2008; the second-ranked men's golf and third-ranked women's track and field guides in 2009; the second-ranked track and field guide in 2011; and the second-ranked men's golf and third-ranked track and field guide in 2012.

In addition, four of Stafford's media guides have received the "Best Cover" honor as the nation's top design, including track and field in 2007, 2009 and 2011, and men's golf in 2009.

In June 2014, Stafford was announced as the recipient of the inaugural Excellence in Communications Award presented annually by the U.S. Track & Field and Cross Country Coaches Association. The USTFCCA announced his selection leading up to the 2014 NCAA Division I Outdoor Track & Field Championships held in Eugene, Oregon.

He and his wife of five years, the former Claire Adams of Baton Rouge, were married on July 24, 2010, in Lake Junaluska, North Carolina, and have one son, Liam Stafford (2).



## Jake Terry Associate Communications Director

Jake Terry begins his sixth year as Associate SID where he handles all publicity for the LSU gymnastics team and functions as the No. 2 contact for the football team.

Terry earned his master's degree in sport management at LSU in 2010 after receiving a Bachelor of Arts degree in

broadcast journalism from LSU's Manship School of Mass Communication in 2008.

Prior to receiving a full-time position, Terry served as a graduate assistant for two years at LSU when he handled responsibilities for gymnastics and assisted with football. During his time as a student, he worked as an SID for women's tennis and also served briefly as interim SID for softball, volleyball and women's basketball.

Terry, 29, is a Baton Rouge native and is married to the former Allison Stuckey.



## Clyde Verdin Associate Communications Director

Clyde Verdin is in his second season as an associate director at LSU, serving as the primary contact for softball and volleyball, while also acting as the department's liaison to the Cox Communications Academic Center for Student-Athletes and the department's community service efforts.

Prior to joining the staff, Verdin, 31, worked for over two years as the director of media relations at his Alma Mater of Nicholls State University in Thibodaux, Louisiana, where he oversaw the media relations efforts for all 13 of the university's Division I sports.

After receiving his bachelor of arts in broadcast journalism from Nicholls in 2008, Verdin went on to complete internships at the University of Missouri and with the New Orleans Pelicans of the NBA.

A native of Morgan City, Louisiana, Verdin is married to the former Stephanie Detillier of Raceland, Louisiana.



## Steve Franz Staff Photographer

Steve Franz, LSU's staff photographer, joined the LSU athletics department in July of 1998 after being around the Tiger sports scene for years.

Prior to joining LSU athletics, the New Orleans native served as photographer for the independent Tiger Rag magazine for five years. Franz was also a photographer for United Press International covering

some of the area's major political events, Presidential visits, the New Orleans Saints and the NCAA men's and women's Final Fours in New Orleans.

Franz, 44, has had his pictures published in several national magazines, including Sports Illustrated and The Sporting News. He is a 1993 graduate of LSU.



## Chris Parent Photography Assistant



## Pam LeBlanc Administrative Assistant

## Students

**Communications** – Brandon Berrio, Taylor Brown, Alissa Cavaretta, Sara Ducote, Ellen Farmer, Fraser McAlpine, Ali Hebert

**Creative Services** – Devonte Lewis, Brooke Babin





## MEDIA CREDENTIALS

All media members are encouraged to apply for season credentials through [LSUsports.net/media](http://LSUsports.net/media). A 2016 season media provides access to the press box at Tiger Park and all of its working media areas.

For individual games, requests should be made at least 48 hours in advance by contacting Clyde Verdin at [cverdind@lsu.edu](mailto:cverdind@lsu.edu) in the LSU Sports Information Office.

Passes may be picked up starting 60 minutes prior to first pitch at the Media Will Call area located outside the Tiger Park Ticket Office.

## VISITING RADIO

A phone line is located inside the press box for visiting radio broadcasts for Southeastern Conference opponents. Please inform SID Clyde Verdin if you wish to broadcast your game on the radio.

Non-conference opponents wishing to do radio broadcasts must contact Director of Broadcasting Jim Hawthorne of the LSU Sports Network at (225) 578-1882.

## GAME INFORMATION

Each game day media will be provided with a program that includes updated notes, statistics and wireless internet information for the press box at Tiger Park.

Final box score and stat books which includes play-by-play will be available shortly following each game.

## POST GAME INTERVIEWS

Interviews with players and coaches are done on the field post game after the team's 10-minute cooling off period following the day's final game. Please inform SID Clyde Verdin if you need to request a specific player.

No interviews will be held between games of a doubleheader or after the first game of tournament play.

For assistance with opposing coaches and players, contact that school's SID for their postmatch media procedures.

## COVERING PRACTICES

LSU softball practices generally range from 2 p.m. to 5 p.m. at Tiger Park. Most practice sessions are open to the media but are subject to change. During the season, the Tigers have most Mondays off from practice.

Interviews with coaches and players are held before practice based on player class schedules and team travel.

Advance notice, preferably 24 hours, is needed for all interview requests. Please schedule all interviews by contacting SID Clyde Verdin at (225) 578-8226 or [cverdind@lsu.edu](mailto:cverdind@lsu.edu).

## SEC MEDIA INFORMATION

Jill Skotarczak is the softball media relations contact for the Southeastern Conference. She can be reached at [jskotarczak@sec.org](mailto:jskotarczak@sec.org) or via phone at (205) 458-3000.

Each Monday, the league will name a Player of the Week, a Pitcher of the Week and a Freshman of the Week throughout the 2014 season.

The SEC Website, [SECSports.com](http://SECSports.com), can be accessed 24/7/365 to access updated standings, statistics and notes.

## IMPORTANT MEDIA PHONE NUMBERS

Clyde Verdin's Office	(225) 578-8226
Clyde Verdin's Mobile	(225) 726-3434

## MEDIA INFORMATION

The 2016 LSU Softball Media Guide is a source of information and is available upon request from the LSU SID Office.

News releases, photographs and videos will be made available to accredited members of the media.

The LSU Sports Information Office is located on the fifth floor of the Athletic Administration Building.

## LSUSPORTS.NET/MEDIA

Media can now access images for all LSU athletic teams, including action shots, heads shots, logos, etc.

To gain access to the high-resolution pictures, e-mail Clyde Verdin ([cverdind@lsu.edu](mailto:cverdind@lsu.edu)). You will be assigned a login and password that will enable you to retrieve pictures. This service is for the media use only. Resale of these pictures is strictly prohibited.





## LSU SOFTBALL ON THE RADIO

The LSU Sports Radio Network gives Tiger softball one of the most comprehensive audiences across the nation. As Tiger softball begins its 19th season of extensive radio coverage, the LSU Sports Radio Network is scheduled to carry 30 regular games which includes all of the team's 24 SEC contests.

The LSU Sports Radio Network brings Tiger softball to its many fans with broadcasts in the Baton Rouge area on Talk 107.3 FM.

Patrick Wright, the voice of Tiger softball for the previous 19 seasons, will provide all of the play-by-play action. Wright also is the voice of LSU women's basketball team and serves as one of the locker room reporters for radio broadcasts of LSU football games.

Nick Torina joins Wright for his first season on the air during home and select road games.

The LSU Sports Radio Network also will cover all of the Tigers postseason games from the SEC and NCAA Tournaments.

## LSU SOFTBALL ON THE INTERNET

The LSU softball team was one of the first collegiate softball teams to have its games broadcast over the internet. All softball broadcasts can be heard inside the GeauxZone at [LSUsports.net/live](http://LSUsports.net/live).

Members of the GeauxZone also have access to these exclusive broadcasts on demand with the purchase of a subscription. Visit [LSUsports.net](http://LSUsports.net) to join the GeauxZone today.

## LSU SOFTBALL ON TELEVISION

LSU softball will have nine games televised during the 2016 season highlighted by nine on the second-year SEC Network.

Over 70 Southeastern Conference Softball games will be televised on the network, with at least one game of each series being covered in some way when you include the digital tier of SEC Network+.

For the sixth consecutive season, all games of the SEC Tournament also will be televised by the ESPN family of networks. The four-day tournament will be hosted by Mississippi State May 11-14 in Starkville, Mississippi. The first eight games of the tournament will be televised live on the SEC Network, with the semifinals moving to ESPNU and the finals on ESPN2.

### 2016 Radio Schedule

Date	Opponent	Time
March 11	Alabama	6 p.m.
March 12	Alabama	5 p.m.
March 13	Alabama	2 p.m.
March 18	at Texas A&M	6:30 p.m.
March 19	at Texas A&M	3 p.m.
March 20	at Texas A&M	12:30 p.m.
March 25	Florida	4 p.m.
March 25	Florida	6:30 p.m.
March 26	Florida	11 a.m.
April 1	at Georgia	5 p.m.
April 2	at Georgia	1 p.m.
April 3	at Georgia	1 p.m.
April 6	Southern Miss	6 p.m.
April 9	Kentucky	5 p.m.
April 10	Kentucky	6 p.m.
April 11	Kentucky	6 p.m.
April 15	at Mississippi State	5:30 p.m.
April 16	at Mississippi State	7 p.m.
April 17	at Mississippi State	2:30 p.m.
April 20	Northwestern State	6 p.m.
April 22	South Carolina	6 p.m.
April 23	South Carolina	6 p.m.
April 24	South Carolina	1 p.m.
April 26	McNeese State	6 p.m.
April 29	at Arkansas	6 p.m.
April 30	at Arkansas	6 p.m.
May 1	at Arkansas	1 p.m.
May 7	Washington	4 p.m.
May 7	Washington	6:30 p.m.
May 8	Washington	1 p.m.

### 2016 Television Schedule

Date	Opponent (Network)	Time
March 12	Alabama (SEC Network)	6 p.m.
March 13	Alabama (SEC Network)	2 p.m.
March 15	at Louisiana Tech (CST)	5 p.m.
March 26	Florida (ESPN2)	11 a.m.
April 9	Kentucky (ESPN2)	5 p.m.
April 10	Kentucky (SEC Network)	6 p.m.
April 11	Kentucky (SEC Network)	6 p.m.
April 13	at Southeastern La. (CST)	6 p.m.
April 16	at Mississippi State (SEC Network)	5:30 p.m.
April 17	at Mississippi State (SEC Network)	3:30 p.m.
April 30	at Arkansas (ESPNU)	6 p.m.







### ELITE CAMP • JUNE 13-15

#### 8TH-12TH GRADE • OVERNIGHT AND DAY CAMPER OPTIONS

Elite Camp is designed for players entering the 8th-12th grade only. Campers will be divided into competitive teams and will be coached by a collegiate level coach for all sessions. Sessions will be geared toward team concepts and individual skills which will prepare players for high school level softball. Campers will participate in a strength and conditioning session, have their swing video analyzed, learn recruiting rules and strategies and become familiar with collegiate academic standards. Camp staff will include: current LSU coaching staff, current and former LSU players, current and former collegiate athletes, professional athletes and select college coaches from across the country.

### ALL SKILLS/TIGER CUBS CAMP • JUNE 16-18

#### AGES 4-14 • OVERNIGHT AND DAY CAMPER OPTIONS

The All Skills Camp will focus on the development of all fundamental skills of the game. The camp staff will work with all skill levels in the areas of hitting, bunting, base running, infield and outfield play, pitching, catching and game competition. Included in this camp are demonstrations, drills, and position specific work. Campers will participate in a strength and conditioning session, and each camper will have their swing video analyzed.

### PITCHING/CATCHING CAMP • JUNE 20-21

#### AGES 4-18 • DAY CAMP • AGES 4-6: 9 A.M.-12 P.M.

#### AGES 7-18: 9 A.M.-4 P.M.

Campers will be trained by a collegiate level staff as well as former and current LSU players, professional players and other collegiate players. Pitchers will be divided by skill level and will learn the mechanics of pitching, improve their speed and accuracy and/or learn and develop movement pitches. An experienced catching staff will train the catchers on the skills of blocking, receiving, throwing, calling pitches and much more. Each session, the pitchers and catchers will work together in order to immediately transfer skills into full speed movements.

### HITTING/SLAPPING • JUNE 22-23

#### AGES 4-18 • DAY CAMP • AGES 4-6: 9 A.M.-12 P.M.

#### AGES 7-18: 9 A.M.-4 P.M.

Campers will be trained by a collegiate level staff as well as former and current LSU players, professional players and other collegiate players. Hitters and slappers will spend both days developing a strong fundamental base before moving into movement pitches, contact points, power and placement. Each day will be a mix of drills, live swings, vision, and strength training.

Register online	<a href="http://www.LSUsoftballcamps.com">www.LSUsoftballcamps.com</a>
Email questions	<a href="mailto:lsusoftballcamp@gmail.com">lsusoftballcamp@gmail.com</a>
Facebook	<a href="http://www.facebook.com/lsusoftballcamps">www.facebook.com/lsusoftballcamps</a>
Twitter	<a href="https://twitter.com/lsusoftballcamp">@lsusoftballcamp</a>





# LSU Athletics Championship Legacy

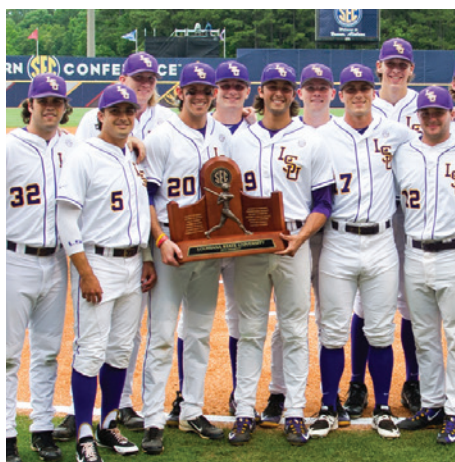

In its storied athletics history, LSU has produced 47 national team championships and 132 Southeastern Conference team championships. The 2014-15 athletic year was another successful one. The 2015 LSU men's golf team clinched the 47th NCAA national title in LSU athletics history when the Tigers defeated Southern Cal, 4-1, in Bradenton, Fla. (above); the LSU baseball team was ranked No. 1 for most of the season as the Tigers brought home the 16th SEC title in program history (top left); LSU softball has made two of its four total appearances in the Women's College World Series in the last four years, qualifying for the post-season in each of the last 10 years, which is a program record run (top right); LSU gymnastics earned a record 13 All-America honors at the NCAA Championships after securing the program's 14th NCAA Regional title; and for the 14th time in 16 seasons, Track and Field cracked the Top 5 of the final men's team standings at the NCAA Outdoor Championships in 2015.

## DID YOU KNOW?

LSU joined elite company with Florida State and Texas as the only schools to accomplish the following in the same athletic year: football play in a bowl game, men's and women's basketball qualify to the NCAA Tournament, and baseball and softball advance to the College World Series. LSU did it in 2014-15.

## DID YOU KNOW?

In the 2014-15 athletic year, LSU had 19 of its 21 sports teams earn a berth to the NCAA postseason. In addition, both LSU baseball and softball reached No. 1 in the national rankings during the season, and 11 of LSU's teams ended the season ranked in the Top 25.

## 47 NATIONAL TEAM CHAMPIONSHIPS

Men's Basketball (1)	1935
Boxing (1)	1949
Football (3)	1958, 2003, 2007
Men's Golf (5)	1940, 1942, 1947, 1955, 2015
Men's Indoor Track (2)	2001, 2004
Women's Indoor Track (11)	1987, 1989, 1991, 1993, 1994, 1995, 1996, 1997, 2002, 2003, 2004
Men's Outdoor Track (4)	1933, 1989, 1990, 2002
Women's Outdoor Track (14)	1987, 1988, 1989, 1990, 1991, 1992, 1993, 1994, 1995, 1996, 1997, 2000, 2003, 2008
Baseball (6)	1991, 1993, 1996, 1997, 2000, 2009

## 132 SEC TEAM CHAMPIONSHIPS

Baseball (16)	1939, 1943, 1946, 1961, 1975, 1986, 1990, 1991, 1992, 1993, 1996, 1997, 2003, 2009, 2012, 2015
Men's Basketball (10)	1935, 1953, 1954, 1979, 1981, 1985, 1991, 2000, 2006, 2009
Women's Basketball (3)	2005, 2006, 2008
Boxing (4) *	1935, 1938, 1939, 1940
Football (11)	1935, 1936, 1958, 1961, 1970, 1986, 1988, 2001, 2003, 2007, 2011
Men's Golf (16)	1937, 1938, 1939, 1940, 1942, 1946, 1947, 1948, 1953, 1954, 1960, 1966, 1967, 1986, 1987, 2015
Women's Golf (1)	1992
Gymnastics (1)	1981
Men's Swimming & Diving (1)	1988
Men's Tennis (4)	1976, 1985, 1998, 1999
Men's Indoor Track (4)	1957, 1963, 1989, 1990
Women's Indoor Track (12)	1985, 1987, 1988, 1989, 1991, 1993, 1995, 1996, 1998, 1999, 2008, 2011
Men's Outdoor Track (22)	1933, 1934, 1935, 1936, 1938, 1939, 1940, 1941, 1942, 1943, 1946, 1947, 1948, 1951, 1957, 1958, 1959, 1960, 1963, 1988, 1989, 1990
Women's Outdoor Track (13)	1985, 1987, 1988, 1989, 1990, 1991, 1993, 1996, 2007, 2008, 2010, 2011, 2012
Softball (5)	1999, 2000, 2001, 2002, 2004
Volleyball (5)	1986, 1989, 1990, 1991, 2009
Wrestling (4) *	1970, 1971, 1978, 1979

\* discontinued sports

## Overall NCAA Championships \*

1. UCLA	112
2. Stanford	107
3. USC	100
4. Kenyon	60
5. Abilene Christian	57
6. Oklahoma State	51
7. Penn State	46
8. <b>LSU</b>	<b>43</b>
Texas	43
Arkansas	43

## Overall Women's NCAA Championships

1. Stanford	46
2. UCLA	39
3. North Carolina	29
4. <b>LSU</b>	<b>25</b>
5. Texas	23

\* - LSU's national championships in football (1958, 2003, 2007) and men's basketball (1935) are not included in the NCAA championship category.

## TOP 20 DIRECTOR'S CUP FINISHES NINE OF THE LAST 10 YEARS

LSU has garnered a top-20 finish in the Learfield Sports Director's Cup standings in nine of the last 10 years.



2005-06	20th
2006-07	17th
2007-08	8th
2008-09	9th
2009-10	19th
2010-11	19th
2011-12	13th
2012-13	19th
2013-14	24th
2014-15	15th





## TEAM LSU CORPORATE PARTNERS



## TIGER PARTNERS



FOR MORE INFORMATION REGARDING SPONSORSHIP OPPORTUNITIES WITH LSU ATHLETICS, PLEASE CONTACT:

LSU Sports Properties  
LSU Athletic Administration Building • Baton Rouge, LA 70803



**225.578.8883**



# THE NUMBERS

# 25

*Longest winning streak* in program history and best start for any team at LSU.

# 5

Tied for the *most All-Americans* in the nation in 2015 and most for LSU in program history.

# 1



LSU earned its *first-ever No. 1 Ranking* in program history, holding the top spot for three weeks.

The Tigers earned their *fourth trip to the Women's College World Series* in 2015.





# 2016 SCHEDULE

LSUsports.net

f /LSUSOFTBALL

t @LSUSOFTBALL

ig @LSUSB

## TIGER CLASSIC

FRIDAY, FEB. 12 • VS. OHIO STATE • 5 P.M.  
FRIDAY, FEB. 12 • VS. NORTH FLORIDA • 7:30 P.M.  
SATURDAY, FEB. 13 • VS. CONNECTICUT • 5 P.M.  
SATURDAY, FEB. 13 • VS. PACIFIC • 7:30 P.M.  
SUNDAY, FEB. 14 • VS. PACIFIC • 11:30 A.M.

## MARY NUTTER COLLEGIATE CLASSIC

FRIDAY, FEB. 19 • VS. ARIZONA • 5:30 P.M.  
FRIDAY, FEB. 19 • BETHUNE-COOKMAN • 10 P.M.  
SATURDAY, FEB. 20 • VS. UC-SANTA BARBARA • 5 P.M.  
SATURDAY, FEB. 20 • VS. UCF • 7:30 P.M.  
SUNDAY, FEB. 21 • VS. UCLA • 11 A.M.  
WEDNESDAY, FEB. 24 • VS. SOUTH ALABAMA • 6 P.M.

## PURPLE & GOLD CHALLENGE

FRIDAY, FEB. 26 • VS. ILLINOIS STATE • 6 P.M.  
SATURDAY, FEB. 27 • VS. ILLINOIS STATE • 2:30 P.M.  
SATURDAY, FEB. 27 • VS. TEXAS TECH • 5 P.M.  
SUNDAY, FEB. 28 • VS. TEXAS TECH • 12:30 P.M.  
TUESDAY, MARCH 1 • VS. LOUISIANA-MONROE • 6 P.M.

## LSU INVITATIONAL

FRIDAY, MARCH 4 • VS. MEMPHIS • 5 P.M.  
FRIDAY, MARCH 4 • VS. TENNESSEE TECH • 7:30 P.M.  
SATURDAY, MARCH 5 • VS. LIBERTY • 5 P.M.  
SATURDAY, MARCH 5 • VS. LOUISIANA TECH • 7:30 P.M.  
SUNDAY, MARCH 6 • VS. TENNESSEE TECH • 12 P.M.

TUESDAY, MARCH 8 • VS. LONGWOOD • 5 P.M.  
TUESDAY, MARCH 8 • VS. LONGWOOD • 7:30 P.M.  
FRIDAY, MARCH 11 • VS. ALABAMA\* • 6 P.M.  
SATURDAY, MARCH 12 • VS. ALABAMA\* • 5 P.M.  
SUNDAY, MARCH 13 • VS. ALABAMA\* • 2 P.M.  
TUESDAY, MARCH 15 • AT LOUISIANA TECH • 5 P.M.  
FRIDAY, MARCH 18 • AT TEXAS A&M\* • 6:30 P.M.  
SATURDAY, MARCH 19 • AT TEXAS A&M\* • 3 P.M.  
SUNDAY, MARCH 20 • AT TEXAS A&M\* • 12:30 P.M.  
TUESDAY, MARCH 22 • VS. NICHOLLS • 6 P.M.  
FRIDAY, MARCH 25 • VS. FLORIDA\* • 4 P.M.  
FRIDAY, MARCH 25 • VS. FLORIDA\* • 6:30 P.M.  
SATURDAY, MARCH 26 • VS. FLORIDA\* • 11 A.M.  
FRIDAY, APRIL 1 • AT GEORGIA\* • 5 P.M.  
SATURDAY, APRIL 2 • AT GEORGIA\* • 1 P.M.  
SUNDAY, APRIL 3 • AT GEORGIA\* • 1 P.M.  
WEDNESDAY, APRIL 6 • VS. SOUTHERN MISS • 6 P.M.  
SATURDAY, APRIL 9 • VS. KENTUCKY\* • 5 P.M.  
SUNDAY, APRIL 10 • VS. KENTUCKY\* • 6 P.M.  
MONDAY, APRIL 11 • VS. KENTUCKY\* • 6 P.M.  
WEDNESDAY, APRIL 13 • AT SOUTHEASTERN LA. • 6 P.M.  
FRIDAY, APRIL 15 • AT MISSISSIPPI STATE\* • 5:30 P.M.  
SATURDAY, APRIL 16 • AT MISSISSIPPI STATE\* • 7 P.M.  
SUNDAY, APRIL 17 • AT MISSISSIPPI STATE\* • 3:30 P.M.  
WEDNESDAY, APRIL 20 • NORTHWESTERN STATE • 6 P.M.

FRIDAY, APRIL 22 • VS. SOUTH CAROLINA\* • 6 P.M.  
SATURDAY, APRIL 23 • VS. SOUTH CAROLINA\* • 6 P.M.  
SUNDAY, APRIL 24 • VS. SOUTH CAROLINA\* • 1 P.M.  
TUESDAY, APRIL 26 • VS. MCNEESE STATE • 6 P.M.  
FRIDAY, APRIL 29 • AT ARKANSAS\* • 6 P.M.  
SATURDAY, APRIL 30 • AT ARKANSAS\* • 6 P.M.  
SUNDAY, MAY 1 • AT ARKANSAS\* • 1 P.M.  
SATURDAY, MAY 7 • VS. WASHINGTON • 4 P.M.  
SATURDAY, MAY 7 • VS. WASHINGTON • 6:30 P.M.  
SUNDAY, MAY 8 • VS. WASHINGTON • 12 P.M.



## SEC TOURNAMENT

WED., MAY 11 - SATURDAY, MAY 14 • STARKVILLE, MISS.



## NCAA REGIONAL

THURSDAY, MAY 19 - SUNDAY, MAY 22 • TBD



## NCAA SUPER REGIONAL

THURSDAY, MAY 26 - SUNDAY, MAY 29 • TBD  
@LSU\_SOFTBALL /LSUSOFTBALL



## WOMEN'S COLLEGE WORLD SERIES

THURSDAY, JUNE 2-8 • OKLAHOMA CITY, OKLA.

HOME GAMES IN GOLD | \* - DENOTES SEC OPPONENTS  
ALL TIMES CENTRAL & SUBJECT TO CHANGE

# 2016 SENIORS



**Kellsy Kloss**  
2015 First Team All-SEC

**Jenna Kreamer**  
2015 SEC Academic Honor Roll

**Sandra Simmons**  
2015 SEC All-Defensive Team

**Bianka Bell**  
2015 First Team All-American

**Alayna Falcon**  
2015 SEC Academic Honor Roll