



SHAW

MOUSE

APPLEGATE

# LSU

S O F T B A L L 2 0 1 1

M E D I A G U I D E

## LSU ALMA MATER

WHERE STATELY OAKS AND BROAD MAGNOLIAS  
SHADE INSPIRING HALLS,  
THERE STANDS OUR DEAR OLD ALMA MATER  
WHO TO US RECALLS  
FOND MEMORIES THAT WAKEN IN OUR HEARTS  
A TENDER GLOW,  
AND MAKE US HAPPY FOR THE LOVE  
THAT WE HAVE LEARNED TO KNOW.

ALL HAIL TO THEE OUR ALMA MATER,  
MOLDER OF MANKIND,  
MAY GREATER GLORY, LOVE UNENDING  
BE FOREVER THINE.  
OUR WORTH IN LIFE WILL BE THY WORTH  
WE PRAY TO KEEP IT TRUE,  
AND MAY THY SPIRIT LIVE IN US...



## FOREVER L-S-U

# CHAMPIONSHIP TRADITION

WOMEN'S COLLEGE WORLD SERIES  
2001, 2004  
SEC CHAMPIONS  
1999, 2000, 2001, 2002, 2004  
SEC TOURNAMENT CHAMPIONS  
1999, 2001, 2002, 2004, 2007







## TIGER SOFTBALL

# CHAMPIONSHIP LEGACY

### 1 WCWS MOST OUTSTANDING PLAYER

Kristin Schmidt earned Women's College World Series Most Outstanding Player honors at the 2004 WCWS, making her the only player to not win the national championship and earn the honor.

### 2 WOMEN'S COLLEGE WORLD SERIES APPEARANCES

LSU is one of five schools in SEC history with multiple Women's College World Series appearances. The Tigers along with Florida, Georgia and Tennessee have tallied a winning record in WCWS play.

### 3 ACADEMIC ALL-AMERICANS

The Tigers have had three CoSIDA Academic All-Americans in the 13-year history of the program, while only one program in the SEC has had more than four.

### 5 SEC CHAMPIONSHIPS

LSU claimed an unprecedented four consecutive league championships from 1999-2002. Only two other schools in SEC history have claimed multiple regular season titles.

### 5 SEC TOURNAMENT TITLES

LSU has won an unrivaled five SEC Tournament titles and advanced to the championship game in eight of the past 11 seasons.

### 6 SEC TOURNAMENT MVP'S

Six of the 14 SEC Tournament Most Valuable Player honors have been won by the Tigers, including an unparalleled five straight from 1999-2004.

### 8 SEC WESTERN DIVISION TITLES

LSU has won more Division titles than any school in the SEC. Only the Tigers and Alabama have claimed the division crown.

### 9 50-WIN SEASONS

LSU is one of only two programs in the nation, along with Arizona, to have posted nine 50-win seasons over the past 14 years.

### 10 NFCA ALL-TIME RANKING

LSU ranks No. 10 in the NFCA All-time poll, the second highest ranking of any team in the SEC. In addition, the Tigers are tied for the youngest program ranked in the top 10.

### 12 NCAA REGIONAL APPEARANCES

LSU has racked up 12 NCAA Tournament appearances, including seven-straight from 1998-2004. The Tigers are tied for the most NCAA trips among SEC schools since 1997.

### 12 ALL-AMERICANS

The Tigers have 12 NFCA All-Americans in the 13-year history of the program, second most of any school in the SEC.

### 48 WINS PER SEASON

LSU is averaging 48 wins a season over the past 14 years, the seventh best average in the nation.

### 114 WEEKS RANKED IN THE ESPN/USA SOFTBALL POLL

The Tigers have been in the ESPN/USA Softball poll for 114 of the 123 weeks since the poll's inception during the 2003 season, while spending 44 weeks ranked inside the Top 10.

### 179 WEEKS RANKED IN THE NFCA/USA TODAY POLL

LSU has been ranked in the NFCA/USA Today Coaches poll for 179 of the 200 weeks since the Tigers began play in 1997, including a span of 103 consecutive weeks between Feb. 20, 1998, and March 30, 2005. The Tigers also have been among the nation's Top 10 for 93 of those weeks.

### .775 WINNING PERCENTAGE

LSU has compiled the ninth-best winning percentage in the nation over the last 14 seasons.

### .741 WINNING PERCENTAGE IN SEC GAMES

LSU has posted the second-best winning percentage of any school in conference action.

### .720 WINNING PERCENTAGE IN THE SEC TOURNAMENT

LSU has the best winning percentage in SEC Tournament history by 111 percentage points.

### .600 WINNING PERCENTAGE IN THE NCAA TOURNAMENT

The Tigers have the ninth-best winning percentage in NCAA Tournament play.





**“Tiger Park Is a wonderful visual representation of not only the commitment to the very deserving LSU softball team, but further, to women’s athletics.”**

**Cheri Kempf**  
Commissioner/President - National Pro Fastpitch  
Broadcast Analyst - ESPN, Cox Sports Television, Fox Sports Network

#### **RATED FIFTH-BEST BUILDING OF LSU ARCHITECTURE**

“Best seen at night, when its gables and overhang seem to brighten into shimmering white sails winging through cool ebony skies, the softball stadium shows that LSU can come up with a building that plays to something other than the local taste for plantation imagery and Greco-Roman bric-a-brac. Welling out of a hillock in a way that suggests strong shoulders on the brink of swinging a home run, the softball stadium evidences a modest freshness that brings a smile and savors of popcorn and hot dogs.” - LSU Faculty Senate Monthly Newsletter • October 2010

#### **STADIUM AMENITIES**

- LSU Locker Room
- Outdoor Deck overlooking Playing Field
- Team Lounge
- Meeting Facility
- Stadium-Style Theater for Video Breakdown
- Training Facility
- Equipment Room
- Indoor Batting Cages
- Umpire Locker Rooms

- Luxury Suites
- Press Box
- TV/Radio Booths
- Open Concourse
- Video Monitors
- Concession Stands
- Restrooms
- Ticket Booth

#### **SEATING AREAS**

- Chairback Seats
- Grandstand Seats
- Berm Seats



**OPENING DAY OF TIGER PARK • FEBRUARY 11, 2009**



# TIGER PARK

THE HOME OF LSU SOFTBALL



LSU'S ALL-SEC PERFORMERS



LSU VIDEO BREAKDOWN THEATER



LOCKER ROOM





**Jodi Otten**  
1998 All-American  
1998 Louisiana Hitter of the Year



**Ashlee Ducote**  
1999 & 2000 All-American  
2000 SEC Player of the Year



**Tara Asbill**  
2000 All-American  
2000 Academic All-American

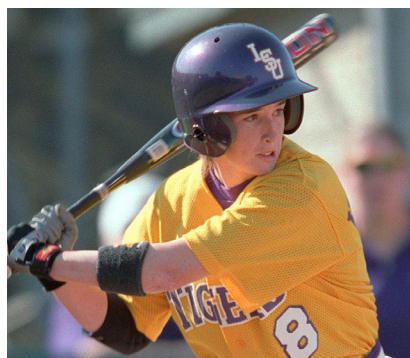

**Stephanie Hastings**  
2000 All-American  
1998, 1999 & 2001 All-SEC First Team



**Britni Sneed**  
2000, 2001 & 2002 All-American  
2001 & 2002 SEC Pitcher of the Year



**Trena Peel**  
2002 All-American  
2002 SEC Athlete of the Year



**Kristin Schmidt**  
2003 & 2004 All-American  
2004 Women's College World Series MVP



**LaDonia Hughes**  
2004 All-American  
2004 Louisiana Hitter of the Year



**Leslie Klein**  
2004, 2006 & 2007 All-American  
2007 Louisiana Player of the Year



**Emily Turner**  
2006 All-American  
2006 Louisiana Pitcher of the Year



**Killian Roessner**  
2007 All-American  
2007 Diamond Sports National Catcher of the Year



**Kirsten Shortridge**  
2009 & 2010 All-American  
2010 Louisiana Hitter of the Year





**BERM** TRADITION  
**COMMITMENT** Family  
**ENERGY** Emerging  
**Accountability** Energy Swagger  
**RESPECT** Talented INTEGRITY PRIDE  
**FOREVER LSU**  
**INSPIRE** POWERFUL DOMINANT  
**Excellence** UNITED **Believe** STRONG  
**BATTLE** INTENSE Spirit SUPPORT  
**GOLD** Honor **WIN**  
**Perseverance** Champions Live Here  
**Passion** **GEAUX TIGERS**







## INTRODUCTION

1	Tiger Softball by the Numbers
2-3	Tiger Park
4	Prolific Players
5	This is LSU Softball
6	Table of Contents & Credits

## THIS IS LSU

7	Media Worldwide: SEC on ESPN
8-9	Cox Communications Academic Center
10	Academic Success
11	Community Outreach
12	Athletic Training
13	Strength and Conditioning
14	Campus Life
15	Why LSU
16-17	Prominent Alumni
18-19	LSU Greats

## INTRODUCTION

20	Quick Facts & Travel Headquarters
21-23	2011 Season Outlook
24	2011 Roster
25	2011 TV/Radio Roster
26-28	2011 Opponents

## TIGERS

29	Little League Tigers
30	Ashley Applegate
31	Jessica Mouse
32	Tiffany Shaw
33	Katie Guillory
34	Ashley Langoni
35	Brittany Mack
36	Heidi Pizer
37	Morgan Russell
38	Juliana Santos
39	Cassie Trosclair
40	Anissa Young
41	Rachele Fico
42	Allison Falcon
43	Lauren Houston
44	Jacee Blades, Alex Boulet & Simone Heyward
45	Ashleigh Kuhn, Meghan Patterson & Tammy Wray

## COACHES

46-49	Head Coach Yvette Girouard
50	Associate Coach James DeFeo
51	Assistant Coach Kristen Hobbs
52	Director of Operations Quinlan Duhon & Support Staff
53	2011 Diamond Backer

## REVIEW

54-55	2010 Season Review
56	2010 Game Results
57	2010 Final Statistics
58	2010 Game Superlatives
59-60	2010 Miscellaneous Stats
61	2010 Honors/Awards
62	2010 SEC Review
63	2010 SEC/NCAA Rankings

## HISTORY

64	All-Americans
65	NFCA/NCAA Regional Honors & Awards
66-67	SEC Honors & Awards
68	Louisiana Honors & Awards
69	Academic Honors & Awards
70	Salute: 2004 Women's College World Series Team
71	Salute: 2001 Women's College World Series Team
72-73	NCAA Tournament History & Records
74-75	SEC Tournament History & Records
76	Letterwinners
77	SEC Softball

## RECORDS

78-79	Individual & Team Game Records
80-81	Individual Season Records
82-83	Individual Career Records
84-85	Team Season Records
86-87	Yearly Leaders
88-94	Year-by-Year Results
95	All-Time Series & Coaching Records
96	LSU in the Polls
97	Miscellaneous Stats & Streaks

## LSU

98	President & Board of Supervisors
99	Chancellor & Faculty Representative
100	Director of Athletics Joe Alleva
101-102	Athletics Administration
103	Championship Tradition

## MEDIA

100	Media Guidelines
105	LSU on the Air
106	LSUsports.net
107	Wilson/DeMarini Ad
108	LSU Softball Camps

### CREDITS

**Editor:** Matt Dunaway

**Cover Design:** Courtney Wilburn

**Production Assistance:** Jason Feirman, Krystal Bennett, Mark Slavich, Sidney Kleinpeter & Courtney Wimmert

### Photography

Steve Franz, Jason Feirman, Chris Parent & Jim Zietz

### Printing

Multi Ad - Peoria, Ill.

The 2011 LSU Softball Media Guide is produced by the LSU Sports Information Office and has been rated among the top seven collegiate softball publications in the nation for six of the last nine seasons. The media guide was named third best in the nation in 2010 by the College Sports Information Directors of America (CoSIDA). The publication ranked third in 2007, second in 2005, third in 2004, fifth in 2006 and seventh in 2002.





Head coach Yvette Girouard with ESPN commentators with Jessica Mendoza and Beth Mowins

# MEDIA WORLDWIDE



**LSUsports.net**  
LSUsports.net/connect

## MEDIA TRAINING

LSU is one of the few schools where student-athletes go through media training to enhance their communication skills. Dr. Tommy Karam and Dr. Shirley White are two experts in the field who give training sessions to student-athletes here on campus. The Academic Center features a mock press conference

setting to get student-athletes acclimated to giving interviews in front of both print and electronic media. Karam and White record the mock interviews on camera and then provide feedback, allowing student-athletes to become more comfortable and confident when doing actual interviews.

## SOCIAL MEDIA

LSU has been on the cutting edge in collegiate athletics when it comes to integrating social media into its traditional website and publications. Through its sports-specific Facebook pages and feeds on the micro-blogging site Twitter, LSU offers its fans in-game updates, and behind-the-scenes access to coaches and student-athletes. For more information, visit [LSUsports.net/connect](http://LSUsports.net/connect).



## ESPN, SEC AND LSU

In 2009-10, ESPN and the Southeastern Conference reached a milestone 15-year agreement. ESPN acquired rights to every SEC home football game -- excluding those on the CBS network broadcast package -- and serves as the exclusive national cable home and the syndication rightsholder for the conference. LSU made seven appearances on ESPN family of networks in 2010 as part of that package.





## Bo Campbell Auditorium

The 1,000-seat auditorium is used through the year as a classroom and lecture hall. Each seat in the auditorium has space for a laptop and a modem hookup, providing each student unlimited learning opportunities. The auditorium also contains a movie theatre size screen to aid professors with lectures and classroom activities.

COX COMMUNICATIONS

# ACADEMIC CENTER FOR STUDENT-ATHLETES



## The Library

The library (pictured left) provides a perfect setting for individual study, or with a tutor as a group.

## Amenities

- 54,000 SQUARE FEET OF WORKING SPACE
- 300 COMPUTER WORKSTATIONS
- 14 PRIVATE COMPUTER ROOMS IN A STATE-OF-THE-ART COMPUTER LAB
- ADDITIONAL STUDY ROOMS AND CLASSROOMS FOR PRIVATE OR GROUP STUDY
- ELECTRONIC SCHEDULING OF TUTORING SESSIONS
- A 1,000-SEAT AUDITORIUM FOR CLASSES AND LECTURES



## Academic Center

A \$15 million renovation to the Gym Armory in 2002 not only made it among the nation's premier academic centers, but put it at the forefront. Improvements to the existing center give LSU student-athletes the best opportunity for success by providing access to the latest technology, as well as an array of expanded services.

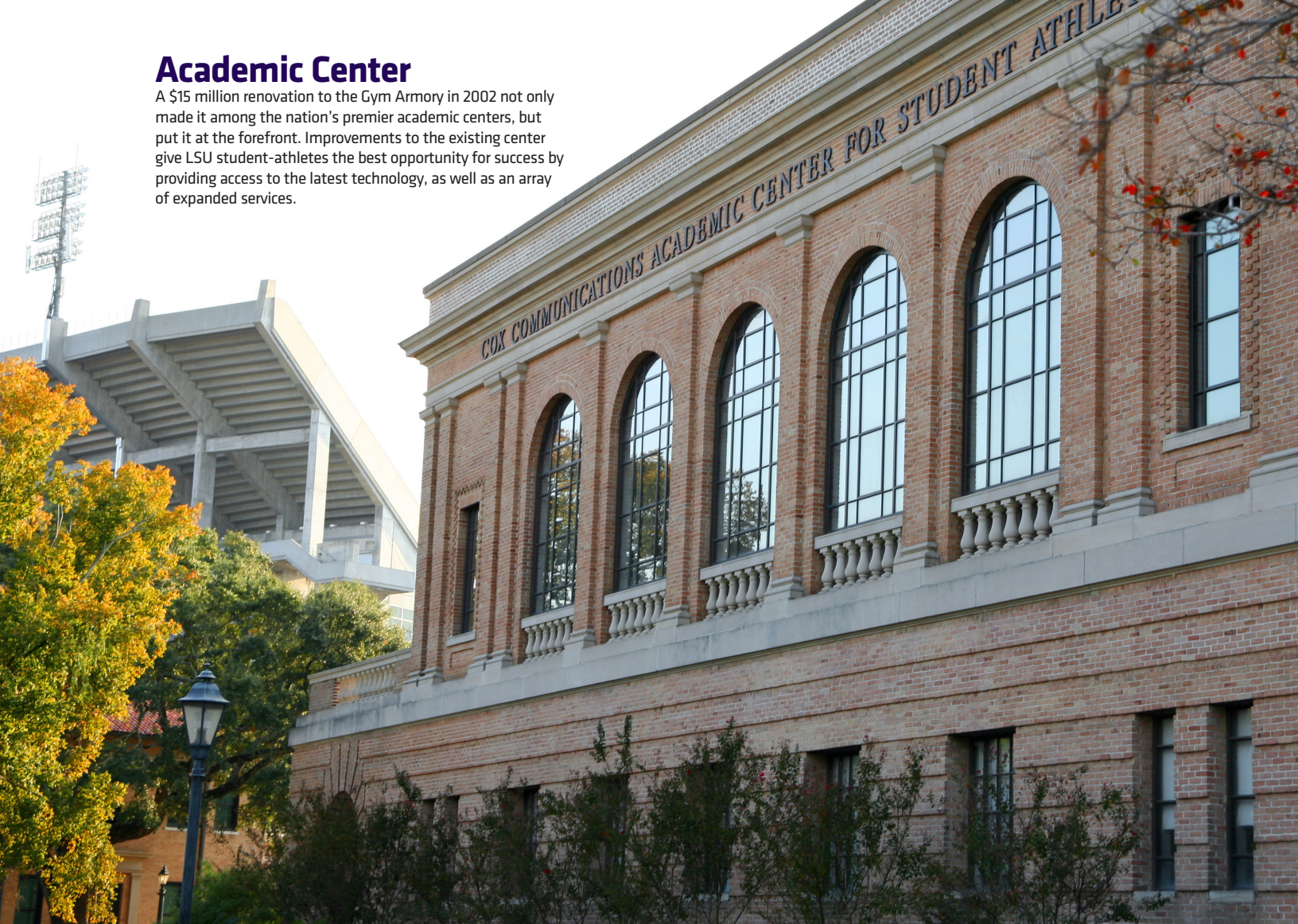

# CAREER DEVELOPMENT

## JOB EXPERIENCE • CHAMPS

### Job Experience

The LSU women's basketball program has a longstanding internal summer jobs program that aggressively seeks opportunities to help place its players in career-developing positions within the community. Every LSU player that wants to get a leg up on her future has the opportunity to earn valuable experience during the summer. Student-athletes spend most of their summer participating in jobs that relate to their major, like working at ...

- HOSPITALS
- PHYSICAL THERAPY CENTERS
- PUBLIC RELATIONS FIRMS
- BUILDING CONTRACTORS
- RESTAURANT MANAGEMENT
- ENGINEERING FIRMS
- ACCOUNTING OFFICES



### CHAMPS

THE CHAMPS (CHALLENGING ATHLETES MINDS FOR PERSONAL SUCCESS)/LIFE SKILLS PROGRAM WAS DEVELOPED BY THE NCAA TO HELP PREPARE STUDENT-ATHLETES FOR THE CHALLENGES OF LIFE BEYOND THE PLAYING FIELD.

#### How Can CHAMPS Help?

By focusing on "real life" skills and personal development, the CHAMPS Program not only assists the student-athletes with meeting daily challenges, but also enhances student-athlete's growth in their college years and beyond.

#### CHAMPS at LSU

The CHAMPS/Life Skills program at LSU is operated out of the Academic Center for Student-Athletes, and the focus of the program is on five commitments viewed as critical to personal growth.



**Mike Mallet**  
Director of Student Affairs/  
CHAMPS Program



**Jade Jenkins**  
Assistant Director for Diversity,  
Inclusion, and Civic Engagement



# GRADUATES

EVERY ONE OF LSU'S 29 FOUR-YEAR LETTERWINNERS FROM 1997-2010 HAS RECEIVED HER BACHELOR'S DEGREE, INCLUDING BOTH MEMBERS OF THE 2010 CLASS – RACHEL MITCHELL AND CODY TRAHAN.

## 2010

Dani Hofer, Communication Studies  
Rachel Mitchell, Agricultural Business  
Cody Trahan, Kinesiology

## 2009

Tayl'r Hollis, General Studies  
Shannon Stein, General Studies  
Erika Sluss, General Studies  
Kristen Hobbs, Master's Kinesiology

## 2008

Quinlan Duhon, General Business  
Dee Dee Henderson, Kinesiology  
Tiffany Garcia, Communication Studies  
Killian Roessner, General Studies

## 2007

Lauren Castle, General Studies  
Lauren Delahoussaye, Mass Communications  
Camille Harris, General Studies  
Kristen Hobbs, Mass Communications  
Leslie Klein, Biological Sciences  
Emily Turner, Communications Studies

## 2006

Leigh Ann Danos, Biological Sciences  
Stephanie Hill, Finance/Political Science  
Megann Steege, General Studies

## 2005

Christy Connor, General Studies  
Sara Fitzgerald, Kinesiology  
LaDonia Hughes, General Studies

## 2004

Jennie Reeves, Family & Consumer Sciences  
Kristin Schmidt, Political Science  
Julie Wiese, Kinesiology

## 2003

Jessica Clark, Biological Engineering  
Erin Johnson, Sociology  
Trena Peel, Kinesiology  
Aleshia Perry, Kinesiology  
Trisha Ward, Psychology

## 2002

Dee Douglas, Kinesiology  
April Janzen, Elementary Education  
Ashley Lewis, Family Sciences  
Jennifer Schuelke, Secondary Education  
Britni Sneed, Kinesiology

## 2001

Janell Deslattes, Plant Biology  
Ashlee Ducote, Kinesiology  
Stephanie Hastings, Kinesiology  
Kim Traina, Sociology  
Auburne Ziober, Advertising

## 2000

Tara Asbill, Kinesiology  
Shaunte' Fremin, Kinesiology  
Stacey Newton, Kinesiology  
Taryn Perry, Elementary Education  
Julie Stashko, Kinesiology

## 1999

Jodi Otten, Kinesiology

## 1998

Sophia Mount, Kinesiology  
Melissa Poole, Kinesiology  
Cathy Whitlock, Kinesiology

## 1997

Brandi Landry, Kinesiology  
Tyra Perry Kinesiology

## 1996

Cindy Pineda, Mass Communications



Director of Operations Quinlan Duhon earned her bachelor's degree in general business from LSU in December 2008 and is currently pursuing her master's in sports management.

## Academic Honors

### COSIDA ACADEMIC ALL-AMERICANS

2010	Brittany Mack	Second Team
2007	Dee Dee Henderson	Third Team
2006	Stephanie Hill	First Team
2005	Stephanie Hill	First Team
2000	Tara Asbill	Third Team

### CoSIDA Academic All-District Selections

2007	Dee Dee Henderson	First Team
2006	Stephanie Hill	First Team
2005	Stephanie Hill	First Team
2004	Leigh Ann Danos	First Team
2004	Stephanie Hill	First Team
2004	Kristin Schmidt	First Team
2003	Leigh Ann Danos	Second Team
2003	Kristin Schmidt	Second Team
2000	Tara Asbill	First Team
1999	Tara Asbill	

## 2010 SEC Academic Honor Roll

Ashley Applegate

Katie Guillory

Courtney Hollier

Brittany Mack

Jessica Mouse

Heidi Pizer

Juliana Santos

Tiffany Shaw

Kirsten Shortridge

Cody Trahan

## 2010 SEC Freshman Academic Honor Roll

Allison Falcon

Rachele Fico

Lindsay Price

Jackie Victoriano

## Academic Staff



**Dr. Kenneth Miles**  
Executive Director



**Dr. Mary Boudreaux**  
Director of Academic Affairs



**Richard Capone**  
Information Technology Manager



**Derek Cowherd**  
Senior Associate Director



**Kimberly Gedde**  
Learning Specialist



**Walter Holliday**  
Assistant Director



**Becca Hubbard**  
Associate Director for Health and Wellness



**Jean Jackson**  
Administrative Program Specialist



**Leah Saal**  
Learning Specialist



**Jason Shaw**  
Tutorial Coordinator & Academic Advisor



**Jennifer Timmer**  
Associate Director for Student Learning/ Learning Specialist



**Carole Walker**  
Associate Director

## Academic Support

The goal for each student-athlete is to reach and receive the highest-quality education and degree. The responsibility of the academic center is to oversee the educational development and progress toward graduation for all student-athletes.

- TUTORING
- CAREER COUNSELING AND DEVELOPMENT
- COMPLY WITH ACADEMIC RULES ESTABLISHED BY LSU, THE NCAA AND SEC
- TIME MANAGEMENT
- STUDY SKILLS





# COMMUNITY OUTREACH

LSU softball participates in a variety of community service projects throughout the year ranging from collecting cans as part of the SEC Together WE CAN food drive to sorting clothes at St. Vincent De Paul. Ashley Applegate represents softball on LSU's Student

Athlete Advisory Committee and has earned a spot on the SEC Community Service Team during each off the last two seasons. Every year, the program raises money to buy gifts for an underprivileged child as part of the Christmas with the Tigers event.







## Nutrition First

LSU is one of the few schools nationally who maintain a state-of-the-art nutritional program for today's student-athlete. Senior Associate Athletic Trainer Shelly Mullenix coordinates with LSU dining services to provide a balanced training table diet. LSU trainers also meet one-on-one with student-athletes to give them expert nutritional information.

# ATHLETIC TRAINING



LSU boasts the largest and most complete athletic training facilities in all of collegiate athletics with both the Operations Center and the Broussard Center for Athletic Training in Tiger Stadium. Both are furnished with the latest in technology and equipment. The Operations Center training room features a full view of the practice fields, two hot/cold

jacuzzis and an underwater treadmill. The Broussard Center includes an on-site x-ray room, an in-house pharmacy, as well as the largest hydrotherapy pool in both collegiate and professional sports and is one of the few collegiate training centers with a full-service pharmacy and a full-service vision center.



## Hydrotherapy Treatment

An integral part of rehabbing and developing LSU student-athletes is the operations center's hot/cold jacuzzis and an underwater treadmill in a fully equipped Hydrotherapy room. The Broussard training center boasts the largest hydrotherapy pool in both collegiate and professional sports.

## Broussard Athletic Training Center



The two story, 22,000 square foot facility contains 20 treatment tables with the newest forms of modalities available, 14 taping stations, a 1,600 square foot rehabilitation area which contains the latest rehabilitation equipment including the Cybex Norm, Woodway treadmills and Body Master select rise equipment. LSU's multi-million dollar athletic training facility is named in honor of Dr. Martin J. Broussard (left), the legendary trainer whose career spanned over 40 years at LSU.







# STRENGTH AND CONDITIONING

THE LSU STRENGTH AND CONDITIONING FACILITY, LOCATED IN TIGER STADIUM, WAS BUILT IN 1997 AND FEATURES THE LATEST IN BOTH STRENGTH TRAINING AND CARDIOVASCULAR TRAINING EQUIPMENT.



Melissa Moore and the weight room staff conduct workout sessions that include both strength and endurance training.





# CAMPUS LIFE

Louisiana State University and Agricultural & Mechanical College has, throughout its 146-year history, served the people of Louisiana, the region, the nation, and the world. LSU is creating a revolution, one of pervasive change and advancement. For the past six years, the focus of the LSU community has been an increased commitment to excellence. Our progress has been dramatic and shows no sign of stopping.

Having witnessed many of yesterday's possibilities become today's tangible realities, the LSU community set forth to capitalize on its success. The goal was to improve our standing as a nationally competitive flagship university. Following intense discussions among the LSU Board of Supervisors, campus administrators, faculty, and student leaders, the objectives required to reach this status crystallized, providing the impetus for LSU's National Flagship Agenda.



Location:	Baton Rouge, La.
Founded:	January 2, 1860
Enrollment:	28,771
President:	Dr. John V. Lombardi

Major Fields for Bachelor's Degrees:	72
Major Fields for Master's Degrees:	72
Major Fields for Doctoral Degrees:	54



LSU's Memorial Tower (top main photo) was one of the first structures completed on the present campus and sits east of the quadrangle (above, left). It represents the University as a memorial to those who gave their lives during World War I. Although it currently houses the LSU Anglo-American Art Museum, plans are in process to return Memorial Tower to a military museum as originally intended. The University lakes (above, right) on the LSU campus give various recreational options.



# WHY LSU?

"I CHOSE LSU BECAUSE I LOVED THE SCHOOL. EVERYTHING FROM THE BEAUTIFUL CAMPUS TO THE DOMINATING SOFTBALL PROGRAM. ON MY RECRUITING VISIT I NOTICED THE SUPPORT FROM THE ATHLETIC PROGRAM AND THE AWESOME FANS. THE OVERALL ATMOSPHERE WAS LIKE NONE I HAD EXPERIENCED! MY YEARS AT LSU ARE DEAR TO MY HEART AND I WILL FOREVER BLEED PURPLE AND GOLD."

## Britni Sneed

Three-time All-American,  
Two-time SEC Pitcher of the Year  
& current Baylor assistant coach



## Sylvia Fowles

Center (2004-08)  
Two-time State Farm  
All-American and  
2008 Olympic gold  
medalist

"When you go back and get your degree, it says a lot about your work ethic. I accomplished things that I will never forget here. I come home to Miami, but a lot of people don't know me like everyone in Baton Rouge and the fans. Baton Rouge and LSU has been my home. If I had to do it all over again, LSU would be the only place I would do it."



## Tyson Jackson

Defensive End  
(2005-08)  
2009 NFL Draft No.  
3 Pick

"Throughout the entire recruiting process I always knew LSU was the best choice. Being from the great state of Louisiana, LSU was a home away from home. I knew that this would be a place I could grow as a student-athlete and a young man. The coaches, faculty, and the 92,000 marvelous fans only help to make the decision much easier. Looking back on it, I couldn't have asked for more from the experience."



## Allison Hightower

Guard (2007-10)  
Two-time All-SEC  
and State Farm  
Honorable Mention  
All-American

"This is a tremendous honor to graduate from LSU. Coming from Texas, I always knew this was the right choice. From my time on the court to the classroom, LSU has been home to me. Getting a degree is what it is all about and I thank everyone who had an impact on my time at LSU. What we accomplished and all of the friends I have made, that will always be a part of my life."



# DID YOU KNOW?

- In the 2009 and 2010 editions of *U.S. News & World Report's America's Best Colleges*, LSU is ranked in the first tier for "Best National Universities."
- LSU is the only public university in Louisiana designated as having very high research activity (RU/VH) by the prestigious Carnegie Foundation for the Advancement of Teaching, the highest ranking awarded to doctorate-granting institutions.
- LSU was named to the 2009 President's Higher Education Community Service Honor Roll, the highest federal recognition a college or university can receive for its commitment to volunteering, service-learning and civic engagement, by the Corporation for National and Community Service.
- LSU earned the prestigious Carnegie Community Engagement and Outreach classification in 2008, one of 68 public institutions nationally with this elective classification based on community engagement.
- LSU is one of only a handful of universities in the nation having land-grant, sea-grant and space-grant status.



- *Newsweek* magazine named LSU the "Most Diverse" school in the nation in the Sept. 3, 2003, issue. The enrollment consists of 24 percent minority students

- LSU currently ranks among the top 30 public universities in total research awards.

The University's total federal funding; from agencies such as the National Science Foundation, National Institutes of Health, and the Department of Homeland Security; has increased 86 percent or more than \$90 million over the last five years.



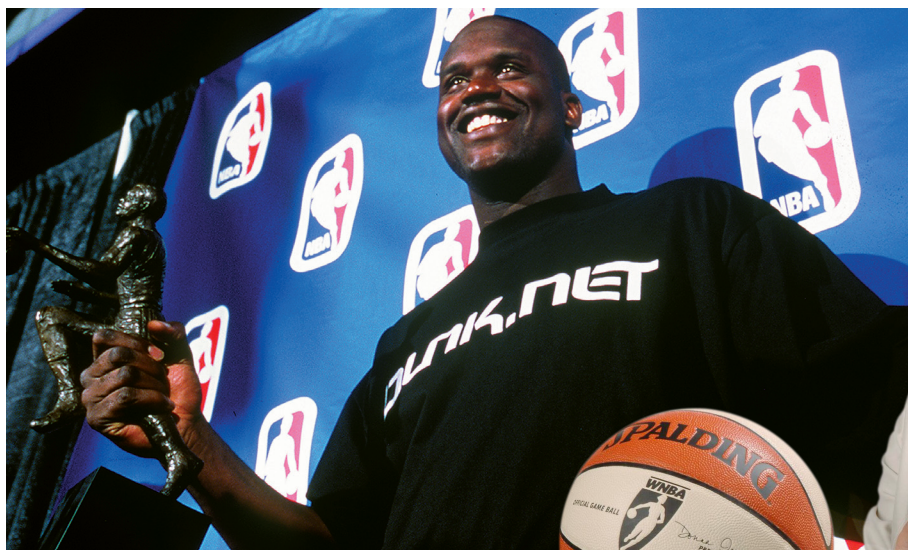

### Shaquille O'Neal

A four-time NBA champion and 15-time All-Star, Shaquille O'Neal is one of the most dominant centers in league history. O'Neal, one of the most quotable athletes on the planet, joined the long list of prominent LSU alumni when he earned his degree in general studies in December 2000. O'Neal was traded to the Cleveland Cavs in June 2009.

### Seimone Augustus

Seimone Augustus received her degree in 2005 after just three years at LSU and while earning NCAA Women's Basketball National Player of the Year honors twice. She was the first pick of the 2006 WNBA Draft by the Minnesota Lynx and teamed with fellow LSU alum Sylvia Fowles to claim an Olympic gold medal for the United States in 2008.



## PROMINENT LSU ALUMNI



### Eduardo Aguirre, Jr.

Named the first Director of U.S. Citizenship and Immigration Services (USCIS) for the Department of Homeland Security in 2003, Aguirre, Jr., was the U.S. Ambassador to Spain from 2005 until 2009.



### James Carville

Carville received both a bachelor's degree and law degree from LSU and gained fame in the 1990s as the chief campaign strategist for Bill Clinton and Al Gore. Carville also penned a best-selling memoir titled "All's Fair: Love, War and Running for President".



### Lod Cook

Cook graduated from LSU with a bachelor's degree in mathematics in 1955 and then earned his Master's degree in petro engineering in 1955. Cook served as CEO of ARCO for nine years.



### Carlos Roberto Flores

The president of Honduras from 1997-2001, Flores helped the nation recover after Hurricane Mitch devastated the country in 1998. Flores is married to the former Mary Carol Flake, also an alumnus of LSU.



### Jim Flores

Flores graduated with two bachelor's of science degrees; one in corporate finance in 1981 and the second in petroleum land management in 1982. Flores is currently Chairman, President and CEO of Plains Exploration & Production Company.



### Sylvia Fowles

Sylvia Fowles was a two-time State Farm All-American at LSU before going onto a career in the WNBA with the Chicago Sky. Fowles and Seimone Augustus became the first LSU basketball players to claim Olympic gold when they did so in 2008 for the United States.



## Mike Papajohn

The starting centerfielder on LSU's inaugural College World Series team in 1986, Mike Papajohn today is a prominent actor in Hollywood. Papajohn was the only actor to star in four \$150 million movies in the same calendar year doing so in 2009. The LSU alumnus has appeared in blockbuster films: Spiderman, Terminator Salvation, Transformers: Revenge of the Fallen and For the Love of the Game.



**Dr. Larry O. Arthur** - AIDS researcher.

**John Ed Bradley** - Sports Illustrated writer and novelist, former LSU football player

**John Breau** - U.S. Senator (1987-2005) and U.S. Congressman (1972-86) from Louisiana.

**Wil Calhoun** - Executive Producer of television sitcom "Friends".

**Cassandra Chandler** - One of the Federal Bureau of Investigation's highest ranking African-American women as special agent in charge of the Norfolk Field office.

**"Lightning Joe" Lawton Collins** - Chief of Staff for President Harry Truman.

**Bill Conti** - Oscar-winning composer who has written theme music for several well-known movies, including "Rocky" and its sequels.

**Eric Arturo Delvalle** - President of Panama (1985-1988).

**Dr. Alexander William "Alex" Dunlap** - Current chief veterinarian for NASA who is responsible for all NASA policies related to animal health and welfare

**A. Wright Elliott** - Retired executive vice president, Chase Manhattan Bank.

**Graves Erskine** - U.S. Marine Corps General in WWII.

**Maxime A. Faget** - Designed Mercury and Gemini spacecrafts.

**Mary Carol Flake Flores** - Former first lady of Honduras.

**Murphy "Mike" Foster, Jr.** - Former governor of Louisiana (1996-2004).

**Kevin Griffin** - Lead singer of the platinum-selling rock band "Better Than Ezra"

**Paul Groves** - Award-winning tenor with the Metropolitan Opera

**Rufus William (Bill) Harp** - Television set decorator for series including "L.A. Law" and "Moonlighting"

**Pat Hewlett** - CIO of Exxon Mobil.

**Walter Hitesman** - Former president, Reader's Digest.

**LSU'S ENROLLMENT IS MORE THAN 28,000 STUDENTS, INCLUDING MORE THAN 1,600 INTERNATIONAL STUDENTS AND NEARLY 5,000 GRADUATE STUDENTS.**

**Hubert Humphrey** - U.S. vice president (1965-69).

**W. Vernon Jones** - Senior Scientist for Suborbital Research, NASA headquarters.

**Catherine D. "Kitty" Kimball** - In 2009, was sworn in as first female to serve as chief justice of Louisiana's highest court

**Delos "Kip" Knight** - Vice president of marketing and brand management for eBay international.

**Russell Long** - U.S. Senator from Louisiana (1948-87).

**Ray Marshall** - Secretary of Labor under President Jimmy Carter.

**James E. Maurin** - Founding partner and CEO of Stirling Properties, a national real estate services firm.

**Jake Lee Netteville** - Chairman of the board of Postlethwaite and Netteville, the largest Louisiana-based public accounting firm.

**Edwin Newman** - Longtime NBC News journalist and author.

**Carolyn Bennett Patterson** - Former senior editor, National Geographic.

**J. Howard Ramin** - Former CEO and Chairman of the Board, Texaco.

**Rex Reed** - Drama critic, syndicated columnist.

**Maj. Gen. Thomas Rhame** - Led 1st Infantry Division against Iraq during Persian Gulf War.

**Thomas O. Ryder** - Chairman of the Board, The Reader's Digest Association.

**Frances Seghers** - Senior VP of Sony Entertainment European Community Affairs, which includes Sony Music, Sony Pictures and Sony Playstation.

**Dolores Spikes** - Former President of the Southern University System and the University of Maryland-Eastern Shore.

**Ray Strother** - Author, political consultant.

**David Suarez** - Architect and preservationist who restored the Washington Monument, the National Archives Building and Louisiana's Old State Capitol

**Olympia Vernon** - Award-winning author and recipient of an American Academy of Arts and Letters Award for her debut novel, Eden

**Rebecca Wells** - Author of the novel and film "Devine Secrets of the Ya-Ya Sisterhood."

**Joanne Woodward** - Academy Award-winning actress and wife of Paul Newman.

## Dr. James Andrews

A world-renowned orthopedic surgeon, Andrews is a 1963 graduate of LSU and a 1967 graduate of LSU Medical School. While at LSU, Andrews won the SEC indoor and outdoor titles in the pole vault.



## Reinosuke Hara

Hara researched at LSU in the 1950s and then later received an honorary doctorate of science degree from LSU in 1992. He is the former President and CEO of Seiko Instruments.



## Mary L. Landrieu

Landrieu became the first woman from Louisiana elected to a full term in the United States Senate in 1997.



## Harry J. Longwell

Longwell graduated from LSU in 1963 with a bachelor's degree in petroleum engineering and retired in 2004 as the Executive Vice President and Director of ExxonMobil.



## Eddie J. Jones

The former president of the NFL's Miami Dolphins franchise, the 37-year veteran of the NFL is currently a Trustee of the Bert Bell/Pete Rozelle Retirement and Disability Plan.



## Suzanne Perron

A 1991 LSU graduate, Suzanne Perron is a rising star in the design world having worked with top designers Vera Wang and Carolina Herrera. Perron has designed dresses for Hollywood stars Jennifer Lopez, Mariska Hargitay and Holly Hunter, among others.



## Marty Sixkiller

Senior Technical Director for PDI/DreamWorks' movies "Antz," "Shrek," "Shrek 2," "Shrek the Third," "Madagascar" and "Over the Hedge".



# LSU GREATS

The following nine individuals are the only athletes to have their jerseys retired by LSU. Men's basketball has retired the No. 23 for Pete Maravich, No. 50 for Bob Pettit, Jr., No. 33 for Shaquille O'Neal and No. 40 for Rudy Macklin. Women's basketball retired the No. 33 for Seimone Augustus. Football's only two retired jerseys are the No. 20 worn by Billy Cannon and the No. 37 worn by Tommy Casanova. Baseball retired the No. 15 in honor of longtime coach and former athletics director Skip Bertman and the No. 20 for Ben McDonald. Casanova, Macklin and McDonald joined the prestigious list in May 2009. Augustus became the first woman in LSU Athletics history to have her jersey retired in January 2010.

## WORLD-CLASS TIGERS



### Ashleigh Clare-Kearney

- In 2009, became first LSU gymnast to capture two individual national titles



### Glen "Big Baby" Davis

- 2006 First-Team All-American
- 2008 NBA World Champion Boston Celtics



### Walter Davis

- Two-time track Olympian
- 2002 SEC Male Athlete of the Year



### Sylvia Fowles

- Three-time All-American
- 2008 U.S. Olympic Gold Medalist, WNBA star



### Susan Jackson

- Three-time NCAA individual champion
- 2009-10 SEC Female Athlete of the Year
- 2010 NCAA Gymnast of the Year

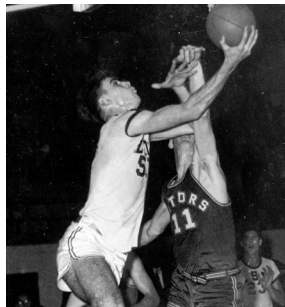

## 50 Bob Pettit

Pettit led LSU to its first NCAA Final Four in 1953 and he later became the first player in NBA history to exceed the 20,000-plus point barrier. Pettit is a member of the NBA Hall of Fame, and in 1997, he was named as one of the top 50 players in NBA history.



## 23 Pete Maravich

"Pistol Pete," Maravich still holds the NCAA record for career points with 3,667 and for career scoring average with 44.2 points a game. He was selected the National Player of the Year in 1970 after leading the Tigers to the NIT Final Four. He scored 50-plus points an amazing 28 times. He went on to a 10-year professional career and was selected as one of the NBA's 50 greatest players in 1997.



## 20 Billy Cannon

One of the true legends of college football in the South, Cannon was the 1959 Heisman Trophy winner and helped the Tigers to the 1958 national title. Cannon's most memorable performance came in 1959 against Ole Miss when No. 1 LSU trailed No. 3 Ole Miss 3-0 in the fourth quarter. He fielded a punt, broke seven tackles and returned it 89 yards for the 7-3 victory. He went on to a successful 11-year professional career.

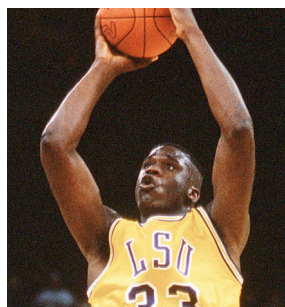

## 33 Shaquille O'Neal

O'Neal was the first pick in the 1992 NBA Draft. He was named MVP of the league in 2000 and was a three-time NBA Finals MVP after leading the Los Angeles Lakers to three World Championships. At LSU, O'Neal averaged 21.6 points and 13.6 rebounds for his career, and in 1991, he was named the World's Amateur Athlete of the Year as well as SEC Athlete of the Year and National Player of the Year. In 1997, he was named as one of the top 50 players in NBA history.



## 15 Skip Bertman

A legend in the college baseball ranks, Bertman created a dynasty at LSU, guiding the Tigers to five national titles in a 10-year stretch from 1991-2000. He also coached the United States to a bronze medal at the 1996 Olympics in Atlanta and was an assistant on the gold medal-winning U.S. squad in Seoul, Korea, in 1988. Bertman retired from coaching following the 2001 season and served as LSU's athletics director for seven years. Bertman was inducted into the College Baseball Hall of Fame in 2006.



## About LSU Retired Jerseys

The retirement of the jerseys of Casanova, McDonald, Macklin and Augustus comes under a new provision of the LSU jersey retirement bylaws that says the retirement of an athlete's jersey in a particular sport does not preclude a current student-athlete in that sport from wearing the jersey number in that or any other sport, subject to the discretion of the head coach. This provision applies only to jerseys retired after January 1, 2007, so the numbers worn by Maravich, Pettit, O'Neal, Cannon and Bertman may never again be worn by future student-athletes in their respective sports. To have a jersey retired at LSU, an athlete must have completed intercollegiate competition for LSU a minimum of five years prior to nomination. Athletes must have demonstrated truly unusual and outstanding accomplishments, exceeding and in addition to all criteria used for Hall of Fame selection. Nominees must have a unanimous vote of support from the Hall of Fame committee.

### Rudy Macklin 40

Rudy Macklin was a two-time basketball All-American selection during his Tiger career from 1976-81 during which time he became LSU's all-time leading rebounder with 1,276 boards and the second-leading scorer in school history behind only the legendary Pete Maravich with 2,080 points. He led the Tigers to two Elite Eight appearances and the 1981 Final Four in Philadelphia. He still holds the school single game rebound record with 32, a mark like some of the great records in any sport that may never be broken.

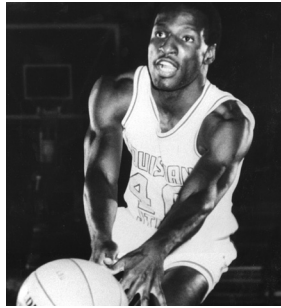

### Tommy Casanova 37

Tommy Casanova is the only three-time All-American in the history of LSU football and is a member of the College Football Hall of Fame. During his Tiger career from 1969-71, Casanova personified versatility for his myriad of talents as he played offense, defense, returned punts and kickoffs. One of just two three-time All-SEC performers at LSU, he played six seasons with the Cincinnati Bengals of the NFL while earning his medical degree.

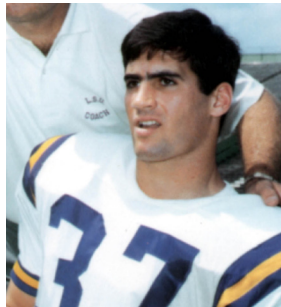

### Ben McDonald 19

Ben McDonald won the prestigious Golden Spikes Award, given annually to the nation's most outstanding player, in 1989 and is a member of the College Baseball Hall of Fame. He led LSU to two College World Series appearances. In 1989, McDonald was named National Player of the Year by Baseball America, The Sporting News and Collegiate Baseball. He was selected by the Baltimore Orioles as the No. 1 pick in the major league draft in 1989 and went on to enjoy a 10-year major league career with the Orioles and the Milwaukee Brewers.



### Seimone Augustus 33

Seimone Augustus is the only women's basketball player in school history to earn State Farm Coaches Association All-America honors three times: 2004, 2005 and 2006. Augustus became LSU's first NCAA National Player of the Year and she claimed the honor twice in 2005 and 2006. A 2006 graduate of LSU, Augustus was the WNBA's No. 1 draft pick in 2006. She went on to lead the United States to a gold medal at the 2008 Beijing Olympic Games.

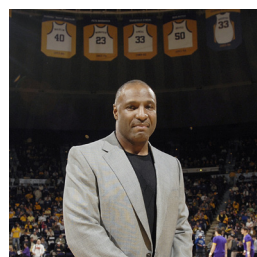

Tommy Casanova (left), Seimone Augustus (middle) and Rudy Macklin (right) were the newest LSU greats to have their jerseys retired during the 2009-10 athletic year.

## WORLD-CLASS TIGERS

### Esther Jones

- 21-time track All-American
- 1992 Olympic Gold medalist



### Muna Lee

- 20-time track All-American
- Two-time Olympian

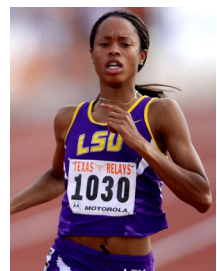

### Richard Thompson

- Eight-time track All-American
- 2008 Olympic Silver medalist

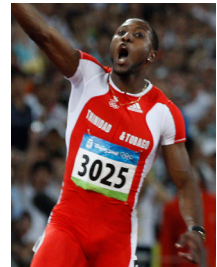

### David Toms

- Two-time SEC Golfer of the Year
- 2001 PGA Champion

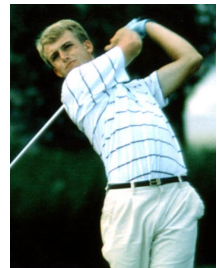

### Todd Walker

- All-time College World Series team
- Former Major Leaguer





## 2011 LSU SOFTBALL TRAVEL HEADQUARTERS

### Houston Tournament • February 17-20

Inn at the Ballpark  
1520 Texas Avenue  
Houston, TX 77002  
(713) 315-8307

### Cathedral City Classic • March 3-6

Doral Desert Princess  
67967 Vista Chino  
Cathedral City, CA 92234  
(760) 322-7000

### Georgia • March 10-13

Hilton Garden Inn  
390 East Washington Street  
Athens, GA 30601  
(706) 353-6800

### Arkansas • March 10-13

Courtyard by Marriott  
600 East Van Asche Drive  
Fayetteville, AR 72703  
(479) 571-4900

### Auburn • April 19-20

Hilton Garden Inn  
2555 Hilton Garden Drive  
Auburn, AL 36830  
(334) 502-3500

### Ole Miss • April 21-24

Inn at Ole Miss  
1 Alumni Drive  
Oxford, MS 38655  
(662) 234-2331

### Mississippi State • April 28-May 1

Hilton Garden Inn  
975 Highway 12 East  
Starkville, MS 39759  
(662) 615-9664

## SOFTBALL STAFF

<b>Head Coach</b>	Yvette Girouard
<b>Alma Mater, Year</b>	Southwestern Louisiana, 1976
<b>Record at LSU (Seasons)</b>	486-153-1 (10)
<b>Career Record (Seasons)</b>	1,245-403-1 (30)
<b>Best Time for Interviews</b>	Contact SID
<b>Associate Head Coach</b>	James DeFeo
<b>Alma Mater, Year</b>	Rutgers, 1996
<b>Year at LSU</b>	11th Season
<b>Assistant Coach</b>	Kristen Hobbs
<b>Alma Mater, Year</b>	LSU, 2007
<b>Year at LSU</b>	2nd Season
<b>Director of Operations</b>	Quinlan Duhon
<b>Alma Mater, Year</b>	LSU, 2008
<b>Year at LSU</b>	2nd Season

## TEAM INFORMATION

<b>2010 Overall Record</b>	45-16
<b>2010 SEC Record (Finish)</b>	20-8 (3rd)
<b>2010 SEC Division Finish</b>	2nd - West
<b>2010 SEC Tournament Finish</b>	Runner-Up
<b>2010 Postseason</b>	NCAA Regionals
<b>2010 Final Ranking (NFCA/USA Softball)</b>	19/18
<b>Letterwinners Returning/Lost</b>	13/7
<b>Starters Returning/Lost</b>	6/3
<b>Pitchers Returning/Lost</b>	2/2
<b>Newcomers</b>	7

## PROGRAM HISTORY

<b>All-Time Record</b>	703-204-1 (.777)
<b>All-Time SEC Record</b>	295-103-1 (.743)
<b>SEC Western Division Titles</b>	8
<b>Seasons</b>	1997-2002, 2004 & 2007
<b>SEC Regular Season Titles</b>	5
<b>Seasons</b>	1999, 2000, 2001, 2002, 2004
<b>All-Time SEC Tournament Record</b>	36-14 (.720)
<b>SEC Tournament Titles</b>	5
<b>Seasons</b>	1999, 2001, 2002, 2004, 2007
<b>NCAA Tournament Record</b>	36-24 (.600)
<b>NCAA Tournament Appearances</b>	12
<b>Seasons</b>	1998-2004, 2006-2010
<b>Women's College World Series Appearances</b>	2
<b>Seasons</b>	2001, 2004

## UNIVERSITY

<b>Location</b>	Baton Rouge, La.
<b>Founded</b>	1860
<b>Enrollment</b>	27,992
<b>Nickname</b>	Tigers or Fighting Tigers
<b>Colors</b>	Purple & Gold
<b>Mascot</b>	Mike VI (live Bengal tiger)
<b>Conference (Division)</b>	Southeastern (Western)
<b>President</b>	Dr. John V. Lombardi
<b>Chancellor</b>	Dr. Michael V. Martin
<b>NCAA Faculty Representative</b>	Dydia DeLyser

## ATHLETICS DEPARTMENT

<b>Director of Athletics/Vice Chancellor</b>	Joe Alleva
<b>Sr. Assoc. AD/Operations</b>	Verge Ausberry
<b>Sr. Assoc. AD/Student Services &amp; SWA</b>	Miriam Segar
<b>Sr. Assoc. AD/External Affairs</b>	Herb Vincent
<b>Vice Chancellor University Relations</b>	
<b>Sr. Assoc. AD/Business</b>	Mark Ewing
<b>Sr. Assoc. AD/Compliance &amp; Planning</b>	Bo Bahnsen
<b>Sr. Assoc. AD/Facilities &amp; Grounds</b>	Ronnie Haliburton
<b>Sr. Assoc. AD/Internal Affairs &amp; Project Development</b>	Eddie Nunez
<b>Assistant AD/Ticket Manager</b>	Brian Broussard
<b>Assistant AD/Marketing</b>	Craig Pintens

## SPORTS INFORMATION

<b>Associate AD/SID</b>	Michael Bonnette
<b>Senior Associate SID</b>	Kent Lowe
<b>Senior Associate SID</b>	Bill Franques
<b>Associate SID (Softball Contact)</b>	Matt Dunaway
<b>Dunaway's Email Address</b>	mdunaway@lsu.edu
<b>Dunaway's Office Phone</b>	(225) 578-1869
<b>Dunaway's Cell Phone</b>	(225) 226-5034
<b>SID Fax</b>	(225) 578-1861
<b>Associate SID</b>	Bill Martin
<b>Associate SID</b>	Will Stafford
<b>Associate SID</b>	Jake Terry
<b>Student Asst. SID</b>	Jesse Delerno, Sidney Kleinpeter
<b>Student Asst. SID</b>	Ali Manion, Brittany McCray
<b>Student Assistant SID</b>	Seth Medvin, Mark Slavich
<b>Administrative Specialist</b>	Pam LeBlanc
<b>Publications Director</b>	Jason Feirman
<b>Graphics Design Coordinator</b>	Krystal Bennent
<b>Graphics Design Coordinator</b>	Courtney Wilburn
<b>Staff Photographer</b>	Steve Franz
<b>Photography Asst.</b>	Chris Parent, Hilary Scheinuk

## LSU Sports Information Mailing Address

P.O. Box 25095  
Baton Rouge, LA 70894

## LSU Sports Information Overnight Address

Fifth Floor, Athletics Administration Building  
Nicholson Drive at North Stadium Drive  
Baton Rouge, LA 70803

## LSU SPORTS PROPERTIES

<b>Director of Television/Media</b>	Kevin Wagner
<b>Manager of Television</b>	John Schiebe
<b>Television Producer</b>	David Landry
<b>Director of Broadcasting</b>	Jim Hawthorne
<b>Radio Play-by-Play</b>	Patrick Wright
<b>Network Phone Number</b>	(225) 578-1882
<b>LSU Sports Interactive</b>	Todd Politz
<b>Website</b>	www.LSUsports.net





**RACHELE FICO**

The 2011 LSU softball team is ready to build on its legacy and tradition of two Women's College World Series trips, five SEC championships and 12 NCAA Regional appearances. Head coach Yvette Girouard knows the Tigers have all the necessary ingredients in place with a solid nucleus of experience, depth and talented newcomers to return to the pinnacle of the softball world.

"The players have embraced four important mottos heading into the season," Girouard said. "Celebrate the little things, show up and show out, win the inning and strength in sisters. Each of those things encompasses what we'll need to accomplish every day if we want to be successful and reach our goals."

LSU also heads into its third season of softball on the berm at Tiger Park. The park has gone through many additions from when it first opened its gates in 2009.

"We've continued to upgrade the park with a state-of-the-art ticket and training facilities," Girouard said. "I'm most excited for the fans to see the graphics on the third base side that showcase our program's All-Americans. These women have been instrumental in building LSU's rich heritage. Our goal is to continue to make Tiger Park one of the coolest and prettiest ballparks in the country."

## THE BATTERY

As is the case for any collegiate softball program, LSU's pitching staff will have the biggest impact on the Tigers.

Reigning SEC Freshman of the Year and NFCA All-South Region First-Team pick Rachele Fico headlines a three-arm arsenal and is looking to build on a 20-7 season where she picked up 10 victories over RPI Top 50 opponents. She ranked among the SEC's elite in ERA (1.15), runs allowed (31), opponent batting average (.184) and strikeouts (161).

"Rachele lived up to the hype after coming to LSU as one of the most heralded pitchers since Britni Sneed and Kristen Schmidt," Girouard said. "Going into her sophomore year, she knows what it takes to be successful at this level and has worked extremely hard during the offseason to become more versatile in the circle. She always wants the ball and that competitive spirit will carry her far."

Brittany Mack, an All-Louisiana Honorable Mention selection, posted a 9-3 record and picked up 81 strikeouts over 80.0 innings of work in 2010. She compiled a 1.59 ERA to rank fourth, while her 27 total runs allowed were second-fewest in the SEC. She finished last season winning eight of her last nine decisions.

"Brittany has all the tools to be an All-SEC pitcher," Girouard said. "Unfortunately, her first two seasons have been cut short due to injury. I'm been impressed with how she's been able to release negative pitches and done a fantastic job of living in the present. She's not as hard on herself as she used to be, and the best is yet to come for her."

Meghan Patterson joins the Tigers after racking up 98 victories and 1,220 strikeouts en route to 2009 and 2010 Louisiana Gatorade Player of the Year awards at Mount Carmel Academy.

"Meghan has been very impressive during the fall," Girouard said. "Rachele and Brittany have done a great job of taking her under their wing and showing her the ropes. The key for any freshman pitcher is to be able to work ahead in the count ensuring that the power over the batter remains in the circle."

Calling the shots for LSU behind the plate will be Morgan Russell and Lauren Houston. The duo was instrumental and limited the opposition to 34 stolen bases last season, the program's lowest total since the 2006 campaign.

"Morgan and Lauren's biggest asset is they've done a wonderful job of getting to know the strengths of their pitchers," assistant coach Kristen Hobbs Cain said. "They're both valuable defensive catchers and have taken on more of a leadership role. I've been impressed with them as students of the game. They continue to push each other and their friendly competition will only make our catching position better because we will need them both at different points of the season."

## THE INFIELD

LSU's infield was key as the Tigers compiled a sparkling .976 fielding percentage in 2010 en route to a program single season mark. The fielding clip also was first in the SEC and eighth nationally.

Jessica Mouse, an All-SEC Defensive Team selection, returns to the hot corner. Her 302 career assists entering the season are fifth in program history. Offensively, Mouse chipped in a .278 batting average and 25 RBIs from the No. 9 spot to double her career RBI total.

### RETURNING POSITION STARTERS

PLAYER	AVG	GP-GS	AB	R	H	2B	3B	HR	RBI	TB	SLG%	BB	HBP	SO	OB%	SF	SH	SB-ATT	PO	A	E	FLD%
Applegate	.294	61-61	177	35	52	9	0	0	22	61	.345	32	13	24	.437	0	1	10-11	13	1	1	.933
Langoni	.288	51-51	146	27	42	8	0	9	34	77	.527	28	3	33	.408	2	1	11-11	60	10	3	.959
Mouse	.278	61-61	133	24	37	10	0	1	25	50	.376	20	11	0	.405	4	8	6-6	74	120	2	.990
Young	.240	61-61	167	16	40	11	0	8	39	75	.449	23	21	34	.393	3	1	0-0	349	11	5	.986
Russell	.230	51-42	100	2	23	5	0	1	14	31	.310	7	7	12	.319	2	5	0-0	280	15	5	.983
Santos	.209	47-44	110	14	23	2	1	3	11	36	.327	15	4	20	.326	0	1	9-9	40	33	3	.961

### RETURNING PITCHERS

PLAYER	ERA	W-L	APP-GS	CG	SHO/CBO	SV	IP	H	R	ER	BB	SO	2B	3B	HR	AB	B/AVG.	WP	HBP	BK
Fico	1.15	20-7	41-16	11	4/5	5	158.2	102	31	26	39	161	18	1	11	615	.184	2	12	0
Mack	1.59	9-3	21-16	6	3/2	0	88.0	77	27	20	37	81	9	0	4	379	.238	7	8	0

### OTHER RETURNING LETTERWINNERS

PLAYER	AVG	GP-GS	AB	R	H	2B	3B	HR	RBI	TB	SLG%	BB	HBP	SO	OB%	SF	SH	SB-ATT	PO	A	E	FLD%
Shaw	.250	44-6	12	26	3	0	0	0	1	3	.250	1	2	3	.400	0	0	18-20	0	0	0	.000
Falcon	.160	56-37	81	15	13	4	0	1	9	20	.247	17	8	15	.355	1	3	0-0	58	62	4	.968
Pizer	.118	17-2	17	2	2	0	0	2	3	8	.471	1	1	8	.211	0	0	0-0	3	4	0	1.000
Houston	.095	27-18	42	1	4	1	0	0	6	5	.119	6	4	9	.269	0	1	0-0	113	8	2	.984
Guillory	.000	36-0	3	7	0	0	0	0	0	0	.000	0	0	2	.000	0	0	2-3	0	0	0	.000

### POSITION PLAYERS LOST

PLAYER	AVG	GP-GS	AB	R	H	2B	3B	HR	RBI	TB	SLG%	BB	HBP	SO	OB%	SF	SH	SB-ATT	PO	A	E	FLD%
Shortridge	.410	61-61	217	50	89	5	2	3	30	107	.493	9	3	31	.439	1	5	45-50	59	13	3	.960
Mitchell	.331	60-60	181	39	60	13	2	7	45	98	.541	31	28	28	.421	4	2	19-20	48	2	3	.943

### PITCHERS LOST

PLAYER	ERA	W-L	APP-GS	CG	SHO/CBO	SV	IP	H	R	ER	BB	SO	2B	3B	HR	AB	B/AVG.	WP	HBP	BK
Trahan	1.47	13-5	27-23	12	4/4	0	133.0	95	33	28	26	124	8	0	10	525	.198	4	7	1
Shortridge	2.17	3-1	8-6	1	0/1	0	29.0	24	13	9	21	26	1	0	0	136	.220	3	3	2





"Jessica is everything a coach could ask for and continues to make strides at one of the most difficult defensive positions to play in our game," Cain said. "The extraordinary plays look routine because her fundamentals are so sound. Her leadership value on our infield is immeasurable because she makes everyone around her better."

Opposite Mouse on the diamond is Anissa Young at first base, who has made 114 consecutive starts during her first two seasons. Young became the seventh infielder in program history to notch NFCA All-South First-Team honors and was second on the team with eight home runs to go along with 39 RBIs.

"Anissa is the consummate example of what a prototypical first baseman should be," Cain said. "Vocally, she leads the charge and has a comforting presence on our infield unit. Her ability to go all out on every play allows her stop every ball and dig out any throw that comes her way."

Allison Falcon, Juliana Santos, Cassie Trosclair and Tammy Wray will all see time in the middle of the infield. When not in the field, the quartet could see time in the lineup at designated hitter.

Falcon was strong defensively as LSU won 30 of 33 games when she was the starting shortstop in 2010. She made 18 of those starts during the Tigers program-best 24-game winning streak.

After battling injuries in 2010, Santos looks to regain the form of her 2009 NFCA All-South Region First-Team season. She tallied hits in 12 of her last 20 appearances to cap the 2010 campaign.

"I'm extremely proud of the heart and commitment that Juliana showed battling back from her offseason ailments," Cain said. "She's been dynamite out there, and that's a great thing for our lineup. Allison is such a smooth defensive player especially with her glove. She's very scrappy, makes a lot of plays with her range and her bat is getting better every day."

Trosclair had to sit out last season due to SEC regulations after transferring from Auburn, while Wray comes to LSU as an ESPN RISE Top 25 recruit in addition to a 2010 NFCA All-America First-Team and New York Gatorade Player of the Year selection.

"Coming from Auburn, Cassie has valuable SEC experience and knows what it takes to be a successful player at this level," Cain said. "There's no doubt how excited we are to add a player like Tammy to our lineup. She's a difference maker and will make an immediate impact on our program."

"Heidi Pizer is workhorse with a strong arm who will balance the infield," Cain continued. "Her utility skills allow her to play any position and she also can be used in pinch hitting situations when needed."

## THE OUTFIELD

LSU's outfield will have to fill the void left by two-time All-American Kirsten Shortridge and the program's all-time home runs leader Rachel Mitchell. The Tigers have the ability to not miss a beat and will once again be characterized by speed, power and depth.

Ashley Langoni had a breakout season highlighted by 10 outfield assists and numerous ESPN type web gem diving catches from her left field post. Her explosive bat belted team-best nine homers and added 34 RBIs on a .288 batting average despite missing 10 games due to injury.

"Lang has the perfect outfield mentality, attacks every ball and isn't shy of sacrificing her body to make a play," associate head coach James DeFeo said. "Her comfort and confidence levels at the plate also have grown by leaps and bounds. We'll rely heavily in her in clutch situations, she's on the cusp of being one of the elite players in the SEC."

Ashley Applegate moves into right field after seeing a majority of time at designated player in 2010. She spent a majority of the season with over a .300 hitting clip in the No. 2 spot in the lineup and paces all returnees with 12 multi-hit efforts.

"Ashley has an extremely accurate and strong arm," DeFeo said. "I also was impressed but not surprised with how she was able to contribute at the top of the lineup. We look to her to have an amazing senior season, and I know she will battle back from her hand injury with flying colors."

Simone Heyward is the frontrunner to take over the reigns at centerfield. She earned a pair of All-Metro honors and set multiple program records while at Rosemont High School in California. Her defensive range and ability to steal bases give the LSU lineup its own dynamic.

"Simone is the real deal, and we're expecting big things from her as a freshman," DeFeo said. "Her foot speed and ability to take the extra base can take over games and is something you can't teach. Our fans are going to fall in love with the way she plays the game."

Tiffany Shaw and Katie Guillory provide a veteran presence to the outfield.



JULIANA SANTOS



ANISSA YOUNG



ASHLEY APPELATE



ASHLEY LANGONI





#### JESSICA MOUSE

Both also were utilized as pinch runners last season. Shaw scored 26 runs as LSU won 21 of 25 games when Shaw crossed the plate. She also represented the game's tying or go-ahead run on 10 occasions.

Jacee Blades and Alex Boulet came from successful Louisiana high school programs where they were trained by former Tigers Ashlee Ducote and Lauren Delahoussaye, respectively. Blades was selected as the LSWA's 3A Most Outstanding Player and garnered NFCA All-America Second-Team status in 2010.

"All four of these players have been working hard and each has positions where they can contribute right away," DeFeo said. "Tiffany's role as a pinch runner is something you can't replace late in games and she has really progressed at the plate. Jacee and Alex are both sponges that continue to get better each day. It's key for our outfield to have interchangeable parts because that allows us to give teams different looks with our lineup."

#### THE SCHEDULE

The Tigers have had a long-standing reputation of facing a challenging slate and 2011 will be no different.

LSU has 24 games on-tap against 2010 NCAA Regional teams highlighted by nine contests versus a quartet of Women's College World Series squads. LSU has 24 games on-tap against 2010 NCAA Regional teams highlighted by nine contests versus a quartet of Women's College World Series squads.

"We're very excited about our 2011 schedule, the home portion in particular," Girouard said. "Our scheduling philosophy has always been that you have to beat the best to become the best. We look forward to the difficult task ahead and there's no doubt that our schedule will test us for where we want to go this season."

For the first time since the 2008 season, LSU will spend opening weekend inside the friendly confines of Tiger Park. Bowling Green, Louisiana Tech and Purdue head to the Capitol City as part of the Wilson/DeMarini Tiger Classic [Feb. 11-13].

The Tigers hit the road for the first of back-to-back weekends at the Hilton Plaza Classic [Feb. 18-20] in

Houston, Texas. LSU faces tournament host Houston twice along with Nicholls State, Oklahoma State and Southern.

Up next is the prestigious Cathedral City Classic [Feb. 25-27] in Palm Springs, Calif., where the Tigers square off with Arizona and California in addition to tilts with Fordham and Cal Poly.

"Our weekend in Palm Springs rivals none other especially when you face three NCAA Tournament teams in a weekend," Girouard said. "We also recruit heavily in California and it will be a special for the four Californians on our roster."

The Tigers returns home to welcome Hofstra, Pittsburgh and Texas for the Tiger Purple & Gold Challenge [March 4-6] to wrap up the non-conference tournament schedule.

LSU also has midweek home-and-home series against McNeese State [Feb. 23 & April 13], Nicholls State [March 23 & April 6], Southeastern Louisiana [Feb. 16 & March 29] and Southern Miss [March 16 & April 27] on the docket.

A new wrinkle in the 2011 schedule is the SEC format. Like baseball, weekend series will have single games on Friday, Saturday and Sunday.

LSU embarks on league action against three-time defending regular season champion Florida [March 9] before traveling to WCWS participant Georgia [March 11-13].

The Tigers also play host to NCAA Tournament heavy hitters Kentucky [March 18-20], Alabama [April 8-10] and Tennessee [April 15-17] before concluding the regular season against South Carolina [May 6-8].

LSU also has conference road trips to SEC West foes Arkansas [April 1-3], Auburn [April 20], Ole Miss [April 22-24] and Mississippi State [April 29-May 1].

"Every SEC series is a battle, each team gives one other their best shot week in and week out," Girouard said. "We're fired up about the new three-game weekend format. Having the likes of Florida, Alabama, Tennessee, Kentucky and South Carolina visit the Capitol City will provide entertaining Softball on the Berm for our fans."





## Numerical

No.	Name	Pos.	Ht.	B-T	Cl.-Exp.	Hometown (Previous School)
00	Ashley Langoni	OF	5-6	R-R	Jr.-2L	Pueblo, Colo. (Pueblo West HS)
1	Tiffany Shaw	UTL	5-3	L-R	Sr.-3L	Shreveport, La. (Evangel HS)
2	Juliana Santos	INF	5-5	R-R	Jr.-2L	Newman, Calif. (Orestimba HS)
3	Cassie Trosclair	INF	5-4	L-R	Jr.-TR	New Orleans, La. (Auburn)
4	Morgan Russell	C	5-7	R-R	Jr.-2L	Edmond, Okla. (Santa Fe HS)
9	Alex Boulet	OF	5-0	L-L	Fr.-HS	Crowley, La. (Notre Dame HS)
10	Ashley Applegate	OF	5-5	L-R	Sr.-3L	Modesto, Calif. (Fred C. Beyer HS)
11	Jessica Mouse	INF	5-5	R-R	Sr.-3L	Tampa, Fla. (George D. Chamberlain HS)
12	Heidi Pizer	INF	5-10	R-R	Jr.-1L	Tigard, Ore. (Louisiana-Lafayette)
13	Katie Guillory	OF	5-6	L-L	Jr.-2L	Lafayette, La. (Carencro HS)
16	Lauren Houston	C	5-5	R-R	So.-1L	Youngsville, La. (St. Thomas More Catholic HS)
18	Tammy Wray	INF	5-7	R-R	Fr.-HS	Somers, N.Y. (Somers HS)
19	Anissa Young	INF	5-6	R-R	Jr.-2L	Fontana, Calif. (Bloomington HS)
20	Meghan Patterson	P	5-7	R-R	Fr.-HS	Destrehan, La. (Mount Carmel Academy)
23	Jacee Blades	UTL	5-6	L-R	Fr.-HS	Baton Rouge, La. (Parkview Baptist HS)
25	Simone Heyward	OF	5-0	L-R	Fr.-HS	Sacramento, Calif. (Rosemont HS)
32	Allison Falcon	INF	5-4	R-R	So.-1L	Donaldsonville, La. (Ascension Catholic HS)
37	Rachele Fico	P	5-7	R-R	So.-1L	Oxford, Conn. (Masuk HS)
44	Brittany Mack	P	5-10	R-R	Jr.-2L	Round Rock, Texas (Westwood HS)
47	Ashley Kuhn	UTL	5-7	R-R	So.-TR	Nederland, Texas (Northwestern State)

## Alphabetical

No.	Name	Pos.	Ht.	B-T	Cl./Exp.	Hometown/Previous School
10	Ashley Applegate	OF	5-5	L-R	Sr.-3L	Modesto, Calif. (Fred C. Beyer HS)
23	Jacee Blades	UTL	5-6	L-R	Fr.-HS	Baton Rouge, La. (Parkview Baptist HS)
9	Alex Boulet	OF	5-0	L-L	Fr.-HS	Crowley, La. (Notre Dame HS)
32	Allison Falcon	INF	5-4	R-R	So.-1L	Donaldsonville, La. (Ascension Catholic HS)
37	Rachele Fico	P	5-7	R-R	So.-1L	Oxford, Conn. (Masuk HS)
13	Katie Guillory	OF	5-6	L-L	Jr.-2L	Lafayette, La. (Carencro HS)
25	Simone Heyward	OF	5-0	L-R	Fr.-HS	Sacramento, Calif. (Rosemont HS)
16	Lauren Houston	C	5-5	R-R	So.-1L	Youngsville, La. (St. Thomas More Catholic HS)
47	Ashley Kuhn	UTL	5-7	R-R	So.-TR	Nederland, Texas (Northwestern State)
00	Ashley Langoni	OF	5-6	R-R	Jr.-2L	Pueblo, Colo. (Pueblo West HS)
44	Brittany Mack	P	5-10	R-R	Jr.-2L	Round Rock, Texas (Westwood HS)
11	Jessica Mouse	INF	5-5	R-R	Sr.-3L	Tampa, Fla. (George D. Chamberlain HS)
20	Meghan Patterson	P	5-7	R-R	Fr.-HS	Destrehan, La. (Mount Carmel Academy)
12	Heidi Pizer	INF	5-10	R-R	Jr.-1L	Tigard, Ore. (Louisiana-Lafayette)
4	Morgan Russell	C	5-7	R-R	Jr.-2L	Edmond, Okla. (Santa Fe HS)
2	Juliana Santos	INF	5-5	R-R	Jr.-2L	Newman, Calif. (Orestimba HS)
1	Tiffany Shaw	UTL	5-3	L-R	Sr.-3L	Shreveport, La. (Evangel HS)
3	Cassie Trosclair	INF	5-4	L-R	Jr.-TR	New Orleans, La. (Auburn)
18	Tammy Wray	INF	5-7	R-R	Fr.-HS	Somers, N.Y. (Somers HS)
19	Anissa Young	INF	5-6	R-R	Jr.-2L	Fontana, Calif. (Bloomington HS)

## Coaching Staff

<b>Head Coach</b>	Yvette Girouard (Louisiana-Lafayette, 1976)	<b>Director of Operations</b>	Quinlan Duhon (LSU, 2008)
<b>Associate Head Coach</b>	James DeFeo (Rutgers, 1996)	<b>Athletic Trainer</b>	Ana Gross (LSU, 2004)
<b>Assistant Coach</b>	Kristen Hobbs Cain (LSU, 2007)		

**TIGERS BY STATE**

- California (4)**: Ashley Applegate, Simone Heyward, Juliana Santos, Anissa Young
- Oregon (1)**: Heidi Pizer
- Oklahoma (1)**: Morgan Russell
- New York (1)**: Tammy Wray
- Connecticut (1)**: Rachele Fico
- Florida (1)**: Jessica Mouse
- Louisiana (8)**: Jacee Blades, Alex Boulet, Allison Falcon, Katie Guillory, Lauren Houston, Meghan Patterson, Tiffany Shaw, Cassie Trosclair
- Texas (2)**: Ashley Kuhn, Brittany Mack
- Colorado (1)**: Ashley Langoni

### PRONUNCIATION GUIDE

**Players**

Rachele FICO	FEE-co
JACEE Blades	Jay-CEE
Alex BOULET	BOO-lay
Katie GUILLORY	Gill-or-ree
Ashley KUHN	koon
Heidi PIZER	PIE-zer
ANISSA Young	Ah-KNEE-sa

**Coaching Staff**

YVETTE GIROUARD	E-vette GI-rard
JAMES DEFEO	duh-FAY-o
QUINLAN DUHON	do-YAWN





**00**  
**Ashley Langoni**  
Outfield  
5-6 • Jr.-2L • R-R  
Pueblo, Colo.



**1**  
**Tiffany Shaw**  
Utility  
5-3 • Sr.-3L • L-R  
Shreveport, La.



**2**  
**Juliana Santos**  
Infield  
5-5 • Jr.-2L • R-R  
Newman, Calif.



**3**  
**Cassie Trosclair**  
Infield  
5-4 • Jr.-TR • L-R  
New Orleans, La.



**4**  
**Morgan Russell**  
Catcher  
5-7 • Jr.-2L • R-R  
Edmond, Okla.



**9**  
**Alex Boulet**  
Outfield  
5-0 • Fr.-HS • L-L  
Crowley, La.



**10**  
**Ashley Applegate**  
Outfield  
5-5 • Sr.-3L • L-R  
Modesto, Calif.



**11**  
**Jessica Mouse**  
Infield  
5-5 • Sr.-3L • R-R  
Tampa, Fla



**12**  
**Heidi Pizer**  
Infield  
5-10 • Jr.-1L • R-R  
Tigard, Ore.



**13**  
**Katie Guillory**  
Outfield  
5-6 • Jr.-2L • L-L  
Lafayette, La.



**16**  
**Lauren Houston**  
Catcher  
5-5 • So.-1L • R-R  
Youngsville, La.



**18**  
**Tammy Wray**  
Infield  
5-7 • Fr.-HS • R-R  
Somers, N.Y.



**19**  
**Anissa Young**  
Infield  
5-6 • Jr.-2L • R-R  
Fontana, Calif.



**20**  
**Meghan Patterson**  
Pitcher  
5-7 • Fr.-HS • R-R  
Destrehan, La.



**23**  
**Jacee Blades**  
Utility  
5-6 • Fr.-HS • L-R  
Baton Rouge, La.



**25**  
**Simone Heyward**  
Outfield  
5-0 • Fr.-HS • L-R  
Sacramento, Calif.



**32**  
**Allison Falcon**  
Infield  
5-4 • So.-1L • R-R  
Donaldsonville, La.



**37**  
**Rachele Fico**  
Pitcher  
5-7 • So.-1L • R-R  
Oxford, Conn.



**44**  
**Brittany Mack**  
Pitcher  
5-10 • Jr.-2L • R-R  
Round Rock, Texas



**47**  
**Ashley Kuhn**  
Utility  
5-7 • So.-TR • R-R  
Nederland, Texas



**Head Coach**  
**Yvette Girouard**  
30th Season Overall  
11th Season at LSU  
1,245 Career Wins



**Associate Head Coach**  
**James DeFeo**  
11th Season at LSU



**Assistant Coach**  
**Kristen Hobbs Cain**  
2nd Season at LSU



**Director of Operations**  
**Quinlan Duhon**  
2nd Season at LSU



## Louisiana Tech Lady Techsters

Feb. 11 & 13 • Tiger Park • 3 p.m. & 2 p.m.



Location	Ruston, La.
Colors	Red & Blue
Conference	Western Athletic
Website	latechsports.com
Head Coach	Sarah Dawson
Record at Louisiana Tech (Seasons)	179-245 (7)
Career Record (Seasons)	Same
2010 Record	26-21 (11-10 WAC)
2010 Postseason	None
Letterwinners R/L	9/11
Media Relations Contact	Malcolm Butler
Email	mbutler@latech.edu

## Bowling Green Falcons

Feb. 11 & 12 • Tiger Park • 5:30 p.m. & 12:30 p.m.



Location	Bowling Green, Ohio
Colors	Orange & Brown
Conference	Mid-American
Website	bgsufalcons.com
Head Coach	Shannon Salsburg
Record at Bowling Green (Seasons)	78-97 (4)
Career Record (Seasons)	Same
2010 Record	13-29 (9-14 MAC)
2010 Postseason	None
Letterwinners R/L	10/2
Media Relations Contact	Jason Knavel
Email	jknavel@bgsu.edu

## Purdue Boilermakers

Feb. 12 & 13 • Tiger Park • 3 p.m. & 11:30 a.m.



Location	West Lafayette, Ind.
Colors	Old Gold & Black
Conference	Big Ten
Website	purduesports.com
Head Coach	Kim Maher
Record at Purdue (Seasons)	156-132-1 (5)
Career Record (Seasons)	Same
2010 Record	27-27 (8-10 Big Ten)
2010 Postseason	None
Letterwinners R/L	9/6
Media Relations Contact	Wendy Mayer
Email	wbroker@purdue.edu

## Southeastern Louisiana Lady Lions

Feb. 16 • Tiger Park • 6 p.m. & March 29 • Hammond • 6 p.m.



Location	Hammond, La.
Colors	Green & Gold
Conference	Southland
Website	lionsports.net
Head Coach	Pete Langlois
Record at Southeastern Louisiana (Seasons)	333-461 (16)
Career Record (Seasons)	Same
2010 Record	11-37 (3-25 SLC)
2010 Postseason	None
Letterwinners R/L	13/5
Media Relations Contact	Kemmler Chapple
Email	kchapple@selu.edu

## Southern Jaguars

Feb. 18 • Houston, Texas • 9 a.m.



Location	Baton Rouge, La.
Colors	Columbia Blue & Gold
Conference	Southwestern Athletic
Website	gojagsports.com
Head Coach	Nancy Marshall
Record at Southern (Seasons)	324-263 (14)
Career Record (Seasons)	Same
2009 Record	16-28 (12-5 SWAC)
2009 Postseason	None
Letterwinners R/L	12/1
Media Relations Contact	Brandon Willis
Email	brawillis@yahoo.com

## Oklahoma State Cowgirls

Feb. 18 • Houston, Texas • 1 p.m.



Location	Stillwater, Okla.
Colors	Orange & Black
Conference	Big 12
Website	okstate.com
Head Coach	Rich Wieligman
Record at Oklahoma State (Seasons)	131-96 (4)
Career Record (Seasons)	Same
2010 Record	44-16 (12-6 Big 12)
2010 Postseason	NCAA Regionals
Letterwinners R/L	12/7
Media Relations Contact	Mike Noteware
Email	mike.noteware@okstate.edu

## Houston Cougars

Feb. 19 & 20 • Houston, Texas • 1 p.m.



Location	Houston, Texas
Colors	Scarlet & White with Navy Trim
Conference	Conference USA
Website	uhcougars.com
Head Coach	Kyla Holas
Record at Houston (Seasons)	355-235-1 (10)
Career Record (Seasons)	Same
2010 Record	30-24-1 (12-10-1 C-USA)
2010 Postseason	None
Letterwinners R/L	12/4
Media Relations Contact	Alissa Bauer
Email	anbauer@central.uh.edu

## Nicholls State Colonels

Feb. 19 • Houston, Texas • 5 p.m. March 23 & April 6 • 6 p.m.



Location	Thibodaux, La.
Colors	Red & Grey
Conference	Southland
Website	geauxcolonels.com
Head Coach	Jenny Parsons
Record at Nicholls State (Seasons)	154-170 (6)
Career Record (Seasons)	Same
2010 Record	25-22 (16-14 SLC)
2010 Postseason	None
Letterwinners R/L	7/5
Media Relations Contact	Jamie Bustos
Email	jamie.bustos@nicholls.edu

## McNeese State Cowgirls

Feb. 23 • Tiger Park • 6 p.m. & April 13 • Lake Charles • 6 p.m.



Location	Lake Charles, La.
Colors	Royal Blue & Yellow
Conference	Southland
Website	mcneesesports.com
Head Coach	Natalie Poole
Record at McNeese St (Seasons)	69-55 (2)
Career Record (Seasons)	281-271 (9)
2010 Record	38-27 (17-13 SLC)
2010 Postseason	NCAA Regionals
Letterwinners R/L	14/6
Media Relations Contact	Pam LaFosse
Email	plafosse@mcneese.edu

## Arizona Wildcats

Feb. 25 • Cathedral City, Calif. • 10:30 p.m.



Location	Tucson, Ariz.
Colors	Cardinal & Navy
Conference	Pac-10
Website	arizonawildcats.com
Head Coach	Mike Candrea
Record at Arizona (Seasons)	1229-259-2 (25)
Career Record (Seasons)	Same
2010 Record	52-14 (13-8 Pac-10)
2010 Postseason	Women's College World Series (Runner-Up)
Letterwinners R/L	15/3
Media Relations Contact	Danny Martinez
Email	danny89.email.arizona.edu



**California Golden Bears**  
Feb. 26 • Cathedral City, Calif. • 5 p.m.



Location	Berkeley, Calif.
Colors	Blue & Gold
Conference	Pac-10
Website	calbears.com
Head Coach	Diane Ninemire
Record at Cal (Seasons)	1014-496 (23)
Career Record (Seasons)	Same
2010 Record	44-19 (10-11 Pac-10)
2010 Postseason	NCAA Super Regionals
Letterwinners R/L	11/6
Media Relations Contact	Anna Oleson-Wheeler
Email	aowheeler@berkeley.edu

**Fordham Rams**  
Feb. 26 • Cathedral City, Calif. • 7:30 p.m.



Location	Bronx, N.Y.
Colors	Maroon & White
Conference	Atlantic 10
Website	fordhamsports.com
Head Coach	Bridget Orchard
Record at Fordham (Seasons)	322-209-1 (9)
Career Record (Seasons)	451-251-3 (13)
2010 Record	49-12 (16-2 Atlantic 10)
2010 Postseason	NCAA Regionals
Letterwinners R/L	16/3
Media Relations Contact	Michael Balestra
Email	mbalestra3@fordham.edu

**Cal Poly Mustangs**  
March 5 • Tiger Park • 7:30 p.m.



Location	San Luis Obispo, Calif.
Colors	Forest Green, Copper & Vegas Gold
Conference	Big West
Website	gopoly.com
Head Coach	Jenny Condon
Record at Cal Poly (Seasons)	189-114 (6)
Career Record (Seasons)	Same
2010 Record	23-24 (12-9 Big West)
2010 Postseason	None
Letterwinners R/L	8/7
Media Relations Contact	Chris Giovannetti
Email	cgiovann@calpoly.edu

**Pitt Panthers**  
March 4 • Tiger Park • 3 p.m.



Location	Pittsburgh, Pa.
Colors	Blue & Gold
Conference	Big East
Website	pittsburghpanthers.com
Head Coach	Holly Aprile
Record at Pitt (Seasons)	52-49 (2)
Career Record (Seasons)	Same
2010 Record	27-25 (10-11 Big East)
2010 Postseason	None
Letterwinners R/L	14/2
Media Relations Contact	Sophia Duck
Email	sduck@athletics.pitt.edu

**Hofstra Pride**  
March 4 • Tiger Park • 5:30 p.m.



Location	Hempstead, N.Y.
Colors	Gold, White & Blue
Conference	Colonial Athletic Association
Website	gohofstra.com
Head Coach	Bill Edwards
Record at Hofstra (Seasons)	766-363-3 (21)
Career Record (Seasons)	Same
2010 Record	45-12 (18-2 CAA)
2010 Postseason	NCAA Regionals
Letterwinners R/L	14/4
Media Relations Contact	Jeremy Kniffin
Email	jeremy.kniffin@hofstra.edu

**Texas Longhorns**  
March 5 • Tiger Park • 12:30 p.m.



Location	Austin, Texas
Colors	Burnt Orange & White
Conference	Big 12
Website	texassports.com
Head Coach	Connie Clark
Record at Texas (Seasons)	552-260-3 (14)
Career Record (Seasons)	Same
2010 Record	43-15 (14-2 Big 12)
2010 Postseason	NCAA Regionals
Letterwinners R/L	10/5
Media Relations Contact	Spencer Kitley
Email	spencer.kitley@athletics.utexas.edu

**Florida Gators**  
March 9 • Tiger Park • 5 p.m. [DH]



Location	Gainesville, Fla.
Colors	Orange & Blue
Conference	Southeastern
Website	gatorzone.com
Head Coaches	Tim Walton
Record at Florida (Seasons)	275-67 (5)
Career Record (Seasons)	398-131 (8)
2010 Record	49-10 (20-4 SEC)
2010 Postseason	NCAA Women's College World Series (T-5th)
Letterwinners R/L	10/6
Media Relations Contact	Kelly Reynolds
Email	kellyr@gators.uaa.ufl.edu

**Georgia Bulldogs**  
March 11-13 • Athens, Ga. • 5:30 p.m., 1:30 p.m. & 12:30 p.m.



Location	Athens, Ga.
Colors	Red & Black
Conference	Southeastern
Website	georgiadogs.com
Head Coach	Lu Harris-Champer
Record at Georgia (Seasons)	502-181 (10)
Career Record (Seasons)	711-245-1 (14)
2010 Record	50-13 (18-8 SEC)
2010 Postseason	Women's College World Series (T-3rd)
Letterwinners R/L	16/5
Media Relations Contact	Tanner Tedeschi
Email	tannert@sports.uga.edu

**Southern Miss Golden Eagles**  
March 16 • Hattiesburg, Miss. & April 27 • Tiger Park • 6 p.m.



Location	Hattiesburg, Miss.
Colors	Black & Gold
Conference	Conference USA
Website	southernmiss.com
Head Coach	Howard Dobson
Record at Southern Miss (Seasons)	76-86-2 (3)
Career Record (Seasons)	Same
2010 Record	25-28 (7-17 C-USA)
2010 Postseason	None
Letterwinners R/L	11/5
Media Relations Contact	Shirley Hill
Email	shirley.jones-hill@usm.edu

**Kentucky Wildcats**  
March 18-20 • Tiger Park • 6 p.m., 3 p.m. & 1 p.m.



Location	Lexington, Ky.
Colors	Blue & White
Conference	Southeastern
Website	ukathletics.com
Head Coach	Rachel Lawson
Record at Kentucky (Seasons)	83-87 (3)
Career Record (Seasons)	175-171 (6)
2010 Record	32-27 (13-15 SEC)
2010 Postseason	NCAA Regionals
Letterwinners R/L	12/7
Media Relations Contact	Deb Moore
Email	deb.moore@uky.edu



## Arkansas Razorbacks

April 1-3 • Fayetteville, Ark. • 7 p.m., 1 p.m. & 1 p.m.



Location	Fayetteville, Ark.
Colors	Cardinal & White
Conference	Southeastern
Website	arkansasrazorbacks.com
Head Coach	Mike Larabee
Record at Arkansas (Seasons)	28-29 (1)
Career Record (Seasons)	142-176 (6)
2010 Record	28-29 (10-18 SEC)
2010 Postseason	None
Letterwinners R/L	15/6
Media Relations Contact	Stephanie Taylor
Email	sat005@uark.edu

## Alabama Crimson Tide

April 8-10 • Tiger Park • 6 p.m., 3 p.m. & 1 p.m.



Location	Tuscaloosa, Ala.
Colors	Crimson & White
Conference	Southeastern
Website	rolltide.com
Head Coach	Patrick Murphy
Record at Alabama (Seasons)	631-179 (12)
Career Record (Seasons)	662-199 (13)
2010 Record	52-11 (23-4 SEC)
2010 Postseason	NCAA Super Regionals
Letterwinners R/L	13/5
Media Relations Contact	Skip Powers
Email	spowers@ia.ua.edu

## Tennessee Lady Volunteers

April 15-17 • Tiger Park • 6 p.m., 3 p.m. & 1 p.m.



Location	Knoxville, Tenn.
Colors	Orange & White
Conference	Southeastern
Website	utladyvols.com
Co-Head Coaches	Ralph & Karen Weekly
Record at Tennessee (Seasons)	465-150-2 (9)
Career Record (Seasons)	966-331-2 (23 - Ralph) & 688-247-2 (14 - Karen)
2010 Record	49-15 (17-8 SEC)
2010 Postseason	Women's College World Series (T-3rd)
Letterwinners R/L	13/6
Media Relations Contact	Brian Davis
Email	bdavis16@utk.edu

## Auburn Tigers

April 20 • Auburn, Ala. • 4 p.m. [DH]



Location	Auburn, Ala.
Colors	Burnt Orange & Navy Blue
Conference	Southeastern
Website	auburntigers.com
Head Coaches	Tina Deese
Record at Auburn (Seasons)	459-393-1 (15)
Career Record (Seasons)	745-516-1 (23)
2010 Record	31-26 (11-17 SEC)
2010 Postseason	NCAA Regionals
Letterwinners R/L	14/6
Media Relations Contact	Bob Grant
Email	grantrs@auburn.edu

## Ole Miss Rebels

April 22-24 • Oxford, Miss. • 5 p.m., 1 p.m. & 1 p.m.



Location	Oxford, Miss.
Colors	Cardinal Red & Navy Blue
Conference	Southeastern
Website	olemisssports.com
Head Coach	Missy Dickerson
Record at Ole Miss (Seasons)	126-154 (5)
Career Record (Seasons)	238-210 (8)
2010 Record	29-27 (8-17 SEC)
2010 Postseason	None
Letterwinners R/L	8/9
Media Relations Contact	Daniel Snowden
Email	desnowde@olemiss.edu

## Mississippi State Bulldogs

April 29-May 1 • Starkville, Miss. • 5 p.m., 1 p.m. & 1 p.m.



Location	Starkville, Miss.
Colors	Maroon & White
Conference	Southeastern
Website	mstateathletics.com
Head Coach	Jay Miller
Record at Mississippi State (Seasons)	271-221 (8)
Career Record (Seasons)	980-636 (28)
2010 Record	26-29 (7-20 SEC)
2010 Postseason	None
Letterwinners R/L	15/3
Media Relations Contact	Brock Turnipseed
Email	bturipseed@athletics.mstate.edu

## South Carolina Gamecocks

May 6-8 • Tiger Park • 6 p.m., 3 p.m. & 1 p.m.



Location	Columbia, S.C.
Colors	Garnet & Black
Conference	Southeastern
Website	gamecocksonline.com
Head Coaches	Beverly Smith
Record at South Carolina (Seasons)	0-0 (1)
Career Record (Seasons)	Same
2009 Record	11-40 (1-27 SEC)
2009 Postseason	None
Letterwinners R/L	12/4
Media Relations Contact	Koby Padgett
Email	kpadgett@sc.edu

## Southeastern Conference Office

Contact Information



Location	Birmingham, Ala.
Commissioner	Mike Slive
Executive Associate Commissioner	Mark Womack
Associate Commissioner Communications	Charles Bloom
Softball Umpire Coordinator	Lurline Hamilton
Softball Media Relations Contact	Ayanna Wakefield
Phone	(205) 458-3000
Email	awakefield@sec.org
Website	secsports.com
Mailing Address	2201 Richard Arrington Blvd. North Birmingham, AL 35203

## SEC & NCAA CHAMPIONSHIPS

May 12-14 • SEC Tournament • Oxford, Miss. • Eight Teams • Single Elimination  
May 20-23 • NCAA Regionals • 16 Campus Sites • Double Elimination  
May 27-30 • NCAA Super Regionals • Eight Campus Sites • Best 2-of-3  
June 3-8 • Women's College World Series • Oklahoma City, Okla. • Double Elimination

## SEC TOURNAMENT CHAMPIONSHIP HISTORY

Date	Opponent	Location
May 11, 1997	South Carolina 6, Florida 0	Columbus, Ga.
May 10, 1998	Alabama 5, Mississippi State 4 (9 Innings)	Columbus, Ga.
May 16, 1999	LSU 4, Arkansas 3 (10 Innings)	Columbus, Ga.
May 14, 2000	South Carolina 1, LSU 0 (8 Innings)	Columbus, Ga.
May 13, 2001	LSU 1, South Carolina 0	Chattanooga, Tenn.
May 12, 2002	LSU 1, Georgia 0	Chattanooga, Tenn.
May 11, 2003	Alabama 3, LSU 1	Plant City, Fla.
May 16, 2004	LSU 4, Georgia 1	Tuscaloosa, Ala.
May 15, 2005	Alabama 2, Georgia 0	Gainesville, Fla.
May 13, 2006	Tennessee 3, LSU 0	Athens, Ga.
May 12, 2007	LSU 1, Florida 0 (9 Innings)	Auburn, Ala.
May 10, 2008	Florida 4, Alabama 1	Baton Rouge, La.
May 9, 2009	Florida 8, Alabama 5	Knoxville, Tenn.
May 15, 2010	Alabama 5, LSU 4	Fayetteville, Ark.





**Pictured Left to Right: Row 1:** 2 Juliana Santos, 4 Morgan Russell, 20 Meghan Patterson, 1 Tiffany Shaw, 10 Ashley Applegate. **Row 2:** Director of Operations Quinlan Duhon  
**Row 3:** 32 Allison Falcon, Assistant Coach Kristen Hobbs, 25 Simone Heyward 12 Heidi Pizer, 9 Alex Boulet, 11 Jessica Mouse. **Row 4:** 3 Cassie Trosclair, 18 Tammy Wray, 23 Jacey  
 Blades, Head Coach Yvette Girouard, 16 Lauren Houston. **Row 5:** Associate Head Coach James DeFeo, 44 Brittany Mack, 13 Katie Guillory, 37 Rachele Fico, 00 Ashley Langoni





# 10 Ashley Applegate

OF • 5-5 • SR.-3L • L-R • MODESTO, CALIF. (FRED C. BEYER HS)

## Honors & Awards

2010 All-Louisiana Second Team  
2010 Tiger Classic All-Tournament Team  
2009 & 2010 SEC Academic Honor Roll  
2009 & 2010 SEC Community Service Team  
2009 LSWA All-Louisiana Honorable Mention  
2009 Purple & Gold Challenge All-Tournament Team  
2008 SEC Freshman Academic Honor Roll

*Ashley Applegate*  
#10

## JUNIOR SEASON (2010)

One of four Tigers to start all 61 games ... 42 of her 61 starts came at designated player ... LSU won 17 of 19 games when Applegate started at right field ... Finished with a .294 (52-for-177) average after spending a majority of the season over .300 ... Tacked on 22 RBIs; one of seven Tigers to finish with over 20 RBIs ... Upped her average to .357 (20-of-56) when playing right field ... Compiled a team-best 32 walks and hit-by-a-pitch 13 times en route to a .437 on-base percentage ... Drew multiple walks on eight occasions ... Recorded a 10-for-11 clip in the stolen base department ... Scored 35 runs to rank third on the team highlighted by a six-game streak (Feb. 27-March 6) ... LSU was 28-0 when Applegate crossed the plate ... Reached base in 54 of 61 games, including 23 of 24 games during LSU's program-long winning streak (Feb. 20-March 31) ... Tallied 12 multi-hit performances only behind Kirsten Shortridge and Rachel Mitchell ...

Matched a career-best six-game hitting streak on two occasions (Feb. 13-19 & May 8-15) ... Finished strong with hits in 15 of her last 22 games (April 10-May 22) ... Ripped a RBI double to conclude LSU's six-run fourth inning against Oklahoma State (Feb. 19) ... Added a 2-for-4 performance with two RBIs against Virginia (Feb. 21) to earn Tiger Classic All-Tournament Team honors ... Garnered RBIs in four of five games at the Tiger Invitational (Feb. 26-28), including the game-tying or go-ahead run in the late innings against Houston and Jacksonville State (Feb. 28) ... Slapped hits in seven of her first eight SEC games (March 13-21), including all three games of the South Carolina series (March 13-14) ... Followed with a trio of multi-hit games with RBIs during the Auburn series (March 20-21) ... Turned in a 2-for-4 performance with a career-best three RBIs at Southeastern Louisiana (March 24) ... Added hits in two games of the Mississippi State (April 10-11), Arkansas (April 17-18) and Kentucky series' (April 24-25) ... Broke a 1-1 tie with a RBI single during the fifth inning of the Arkansas finale (April 18) ... Went 3-for-4 with two stolen bases in game two of the Georgia series (April 30) ... Cranked hits in all three games of the Tennessee series (May

8-9) and LSU's games at the SEC Tournament (May 13-15) ... Knocked a RBI single to ignite LSU's four-run fifth inning against No. 4 Alabama (May 15) ... Went 0-for-8 with two walks during the NCAA Baton Rouge Regional (May 21-22).

## SOPHOMORE SEASON (2009)

Saw action in 52 games and made 48 starts splitting time between right field, designated player and second base ... Finished with a .281 batting average to go along with 22 RBIs ... Spent most of the season with over a .300 hitting clip ... One of four players to record double-digit, multi-hit games ... Six of her 10 multi-hit efforts came against SEC opponents ... Tied for fifth on the team racking up seven multi-RBI performances ... Capped seventh inning, four-run comeback with a RBI-single and added game-winning RBI on a bases loaded walk during ninth inning at Hawai'i (Feb. 7) ... Provided game tying, two-run single in sixth inning against No. 5 Texas A&M (Feb. 15) ... Notched hits in three of four games en route to All-Tournament Team honors at Purple & Gold Challenge (Feb. 20-22) ... Slapped hits in 15 of 27 games versus SEC opponents ... Tallied a career-best four hits with a RBI in game two against Kentucky (March 7) ... Went 1-for-4 and drove home two RBIs in middle game of Tennessee series (April 4) ... Strung together a career-long six-game hitting streak with four multi-hit efforts (April 10-18) ... Was 4-for-7 with four RBIs in doubleheader against Southeastern Louisiana (April 15) ... Started three NCAA Tempe Regional games and knocked in a two-run single in LSU's 10-2 victory over No. 9 Arizona State (May 16) ... Member of the SEC Academic Honor Roll.

## FRESHMAN SEASON (2008)

Played in 43 games, starting 14 ... Saw most action in the outfield ... Also saw time at second base, designated player and as a pinch runner ... Recorded one multiple-hit game on the season with a 2-for-5 performance against Troy (March 11) ... Had two multiple-RBI games, both against UL-Monroe (Feb. 27 and April 23) ... Had a three-game hitting streak to start season (Feb. 15-16) ... Recorded one double and nine RBIs on the season ... Was 3-for-3 in stolen bases ... Committed only one error in 23 fielding opportunities ... Member of the SEC Freshman Academic Honor Roll.

## HIGH SCHOOL

Earned Most Valuable Player and all-state honors ... A three-time all-league selection with back-to-back first-team honors ... Earned all-district honors ... Led the Modesto area in batting average and stolen bases in 2006 ... Hit .493 as a junior with eight doubles, two triples and 19 stolen bases ... For her career, recorded a .485 batting average ... Broke Beyer High School's career records for hits, on base percentage, runs scored and stolen bases ... Also earned letters as a goalie in water polo ... Was a four-time academic all-softball selection ... Led her summer league team, the California Grapettes, to a 13th place finish in the ASA Gold Nationals.

## PERSONAL

Full name is Ashley Rochelle Applegate ... Daughter of Greg and Angie Applegate ... Has one sister, Amanda (24) ... Majoring in elementary education ... Born on Jan. 30, 1989, in Modesto, Calif.

## APPLEGATE'S CAREER STATISTICS

YEAR	AVG	GP-GS	AB	R	H	2B	3B	HR	RBI	TB	SLG%	BB	HBP	SO	GDP	OB%	SF	SH	SB-ATT	PO	A	E	FLD%
2008	.224	43-14	58	12	13	1	0	0	9	14	.241	9	2	10	0	.348	0	1	3-3	20	2	1	.957
2009	.281	52-48	139	17	39	1	1	0	22	42	.302	12	6	16	0	.361	1	2	0-1	43	26	2	.972
2010	.294	61-61	177	35	52	9	0	0	22	61	.345	32	13	24	0	.437	0	1	10-11	13	1	1	.933
TOTALS	.278	156-123	374	64	104	11	1	0	53	117	.313	53	21	50	0	.396	1	4	13-15	76	29	4	.963





# 11 Jessica Mouse

INF • 5-5 • SR.-3L • R-R • TAMPA, FLA. (GEORGE D. CHAMBERLAIN HS)

## Honors & Awards

2010 All-SEC Defensive Team  
2010 SEC All-Tournament Team  
2010 All-Louisiana Honorable Mention  
2010 SEC Player of the Week (04/26)  
2010 LSWA Hitter of the Week (04/29)  
2009 & 2010 Team Captain  
2009 & 2010 SEC Academic Honor Roll  
2009 LSWA All-Louisiana Honorable Mention  
2009 Purple & Gold Challenge All-Tournament Team  
2008 SEC Freshman Academic Honor Roll

*Jessica Mouse #11*

## JUNIOR SEASON (2010)

One of four Tigers to start all 61 games ... 60 of her 61 starts came at third base where she racked up a team-best 120 assists along with 74 putouts for a .990 fielding clip ... Reached base in 49 of 59 games where she earned an at-bat ... Her 120 assists ranked second, first among third basemen, in the SEC en route to All-SEC Defensive-Team accolades ... Batted .278 (37-for-133) with a home run and 25 RBIs ... One of seven Tigers to produce over 20 RBIs and nearly doubled her RBI count from the 2009 season ... 14 of her 25 RBIs came with two outs ... Picked up 20 walks and was plunked 11 times en route to a .405 on-base percentage ... Third on the team with 10 doubles ... Added a team-high eight sacrifice hits to rank tied for ninth in the SEC ... Garnered six multi-RBI performances sparked by four during February ... Strung together a season-best four-game hitting streak (Feb. 13-17 & March 20-24) ... Connected for a two-out, two-run double to cap LSU's four-run fifth inning in a 6-3 win over No. 19 North Carolina (Feb. 13) ... Struck for a pair of two-run RBI doubles on consecutive days against Oklahoma State (Feb. 19 & 20) ... Equaled a career-best three hits and knocked her lone home run of the season, a two-run dinger, against Syracuse (March 5) ... Crossed the plate in five straight contests, including all three games of the South Carolina series (March 13-14) ... Contributed RBIs in the final two games of the Mississippi State series (April 10-11) ... Reeled off three multi-hit games highlighted by five doubles during the Kentucky series (April 24-25) ... Notched SEC Player of the Week (April 26) and LSWA Hitter of the Week (April 29) for her efforts ... Knocked a RBI-single during LSU's 9-1 semifinal victory over No. 5 Florida (May 14) and came away with All-SEC Tournament Team honors ... Went 3-for-7 at the NCAA Baton Rouge Regional (May 21-22) highlighted by a 3-for-3 line with two runs scored against McNeese State (May 21).

## SOPHOMORE SEASON (2009)

One of four players to start all 53 games seeing action primarily at third base ... Also recorded 10 starts at catcher ... Batted .264 with two home runs and 14 RBIs ... Picked up 13 of her 14 RBIs from the bottom in the lineup ... LSU was 28-13-1 when Mouse hit in the No. 9 hole ... Third on the squad with a .388 on-base percentage ... Paced team with eight sacrifice hits and a .991 fielding percentage ... Tallied four double-dig putout efforts, including 12 against Sam Houston State (Feb. 15) ... Went 1-for-2 with RBIs against UAB (Feb. 22) and Southern Miss (Feb. 25) ... Notched a season-best six-game hitting streak (March 8-21) ... Platted a pair of runs on a RBI-single against Baylor (March 11) ... Connected for go-ahead solo home run in seventh inning of game one at Mississippi State (March 21) ... Smacked game-tying, RBI-triple in sixth inning of series finale at Mississippi State (March 22) ... Provided game-tying, RBI-single during sixth inning at Southern Miss (April 1) ... Was 3-for-5 with three RBIs in doubleheader against Southeastern Louisiana (April 15) ... Started all four games at NCAA Tempe Regional and turned game-ending double play to secure a 3-2 win over Cal State Fullerton (May 15) ... Provided hits in both games against No. 9 Arizona State (May 17).

## FRESHMAN SEASON (2008)

Played in 57 games, starting 54 ... Stepped into the role of starting third basemen from the start of the season ... In her first career collegiate at-bat, on her first career pitch, she hit her first career home run against St. John's ... She also hit a home run in her first career at-bat of SEC play against Georgia ... Very solid in the field, recorded only six errors on 160 chances for a .963 fielding percentage ... Posted four multiple-hit games and one multiple-RBI game ... Recorded a season-best three-game hitting streak ... Member of the SEC Freshman Academic Honor Roll.

## HIGH SCHOOL

A first-team NFCA All-America selection in 2007 and third-team NFCA All-America selection in 2006 ... Earned Florida 5A first-team all-state honors as a junior and senior ... Named the Hillsborough County and Tampa Tribune Softball Player of the Year ... Led Chamberlain High School to the Florida state semi-finals with a record of 26-4 in 2006, earning district and regional championships ... Hit .448 with 20 RBIs, three home runs and 28 runs scored as a junior ... While attending Northern Burlington High School as a freshman and sophomore, led her team to the 2005 group three district and regional championships ... Only freshman selected to New Jersey all-state team in 2004, earning first team honors ... Earned New Jersey all-state honors again as a sophomore ... For her career, she hit over .400 and played nearly perfect defense, recording back-to-back 1.00 fielding percentages in 2006 and 2007 ... Member of the National Honor Society and the High Honor Roll for four years.

## PERSONAL

Full name is Jessica Marie Mouse ... Daughter of Tim and Gail Mouse ... Has one sister, Lyndsay (24), and one brother, T.J. (19) ... Majoring in sports administration with a concentration in sports commerce ... Father, Tim, is a retired master sergeant in the United States Air Force ... Sister, Lyndsay, played softball at UNC Greensboro (2006-09) ... Moved throughout the world during her childhood as a military child ... Her uncle, Francis Mouse, played baseball in the Houston Astros and Atlanta Braves minor league systems ... Born on Nov. 14, 1988, in Melbourne, Fla.



## MOUSE'S CAREER STATISTICS

YEAR	AVG	GP-GS	AB	R	H	2B	3B	HR	RBI	TB	SLG%	BB	HBP	SO	GDP	OB%	SF	SH	SB-ATT	PO	A	E	FLD%
2008	.209	57-54	115	23	24	2	0	6	11	44	.383	23	8	25	1	.374	1	8	1-1	62	92	6	.963
2009	.261	53-53	115	24	30	3	1	2	14	41	.357	18	6	15	2	.388	0	8	1-1	131	90	2	.831
2010	.278	61-61	133	24	37	10	0	1	25	50	.376	20	11	16	0	.405	4	8	6-6	74	120	2	.990
TOTALS	.251	171-168	363	71	91	15	1	9	50	135	.372	61	25	56	3	.390	5	24	8-8	267	302	10	.983





# 1 Tiffany Shaw

UTL • 5-3 • SR.-3L • L-R • SHREVEPORT, LA. (EVANGEL HS)

## Honors & Awards

2009 & 2010 SEC Academic Honor Roll  
2008 SEC Freshman Academic Honor Roll

*Tiffany Shaw #1*

### JUNIOR SEASON (2010)

Recorded 44 appearances being used primarily as a pinch runner ... Checked in with six starts at designated player, the Tigers were 6-0 in those games ... Totaled 26 runs to rank fifth on the team ... LSU won 21 of 25 games when Shaw scored ... Represented the tying or go-ahead run 10 times ... Reeled off a 18-for-20 clip in the stolen base department to rank second on the team, including two multi-steal efforts ... Crossed the plate in 11 of her first 15 pinch running appearances to start the season (Feb. 12-March 14) highlighted by a pair of four-game streaks (Feb. 14-20 & March 6-14) ... Notched a 1-for-1 effort with a run scored and a walk during the Auburn series opener (March 20) ... Chipped in a 2-for-3 performance with two runs scored at Southeastern Louisiana (March 24) ... Racked up six stolen bases over a five-game stretch (April 10-18) ... Scored on Kirsten Shortridge's two-run walkoff home run against Kentucky (May 13) at the SEC Tournament ... Scored LSU's first run during a 6-0 win over McNeese State (May 21) at the NCAA Baton Rouge Regional.

### SOPHOMORE SEASON (2009)

Appeared in 18 games primarily used as a pinch runner after missing LSU's first 26 contests due to injury ... Scored 10 runs, including four consecutive appearances on two occasions (April 11-15 and April 26-May 3) ... One of nine players to score double-digit runs ... Made season debut in first game of Ole Miss doubleheader (March 24) ... Represented go-ahead run during sixth inning of Tigers comeback victory at Southern Miss (April 1) ... Scored tying run on Juliana Santos' RBI-triple in seventh inning at Nicholls (April 7) ... Struck out in lone plate appearance against No. 1 Florida (April 19) ... Crossed plate on Ashley Langoni's go-ahead home run in Auburn series finale (May 3) ... Member of the SEC Academic Honor Roll.

### FRESHMAN SEASON (2008)

Played in 45 games, starting one ... Used primarily as a pinch runner ... Recorded 12 stolen bases, third best on the team ... Went 0-for-2 at the plate ... Scored 20 runs on the season, which was tied for ninth on the team ... Member of the SEC Freshman Academic Honor Roll.

### HIGH SCHOOL

Earned NFCA All-America First-Team honors as a senior ... Garnered NFCA All-South Region honors as both a junior and senior ... A two-time All-State First-Team selection by both the Louisiana Sports Writer's Association [LSWA] and the state's coaches ... Named the District Most Valuable Player in 2006 and 2007 ... Earned All-City Most Valuable Player Honors as a senior and was a three-time All-City pick ... Led Evangel to district championships in 2004, 2006 and 2007 ... Holds Evangel season records for batting average, on-base percentage, runs scored, hits and stolen bases ... Her .757 batting average ranks fifth all-time for high school players nationally ... With a .630 career batting average, she also ranks fifth all-time nationally ... Recorded 51 runs scored with 53 hits, 63 stolen bases and a .823 on base percentage as a senior, which all set Evangel school records ... For her career, recorded a school record .766 on base percentage with 100 runs scored and 122 stolen bases ... Had to sit out her sophomore year after transferring ... Her jersey number was retired by Evangel High School ... Also outstanding in the classroom was a top 10 graduate, member of the National Honor Society, National Honor Roll and Who's Who Among America's High School Students ... Earned academic all-district honors.

### PERSONAL

Full name is Tiffany Kristen Shaw ... Daughter of Leland and Cindy Shaw ... Has three brothers, Derek (26), Chad (21), Tyler (16) ... Majoring in sports administration with a concentration in sports commerce ... Father, Leland, played baseball at Centenary College (1980-83), while brother, Derek, played baseball at Louisiana Tech (2006-07) ... First female athlete from Evangel Academy to go on to play in the SEC ... Born on Nov. 13, 1988, in Bossier City, La.



### SHAW'S CAREER STATISTICS

YEAR	AVG	GP-GS	AB	R	H	2B	3B	HR	RBI	TB	SLG%	BB	HBP	SO	GDP	OB%	SF	SH	SB-ATT	PO	A	E	FLD%
2008	.000	45-1	2	20	0	0	0	0	1	0	.000	0	1	1	0	.333	0	0	12-16	0	0	0	.000
2009	.000	18-0	1	10	0	0	0	0	0	0	.000	0	0	1	0	.000	0	0	0-0	0	0	0	.000
2010	.250	44-6	12	26	3	0	0	0	1	3	.250	1	2	3	0	.400	0	0	18-20	0	0	0	.000
TOTALS	.250	107-7	15	56	3	0	0	0	2	3	.200	1	3	5	0	.368	0	0	30-36	0	0	0	.000





# 13 Katie Guillory

OF • 5-6 • JR.-2L • L-L • LAFAYETTE, LA. (CARENCRO HS)

## Honors & Awards

2010 SEC Academic Honor Roll

13 Katie Guillory

### SOPHOMORE SEASON (2010)

Recorded 36 appearances being used primarily as a pinch runner ... Scored seven runs in 31 pinch running efforts ... LSU won six of seven games when Guillory crossed the plate, six of her seven runs also were scored at Tiger Park ... Added stolen bases against Arkansas (April 18) and Georgia (April 30) ... Scored during LSU's six-run fourth inning against Oklahoma State (Feb. 19) ... Represented the go-ahead run in the middle game of the Mississippi State series (April 10).

### FRESHMAN SEASON (2009)

Made 24 appearances being primarily used as a pinch runner ... Scored her first career run during LSU's four-run, seventh inning comeback at Hawai'i (Feb. 7) ... Went 3-for-11 at the plate ... Earned her first career start at right field against UAB (Feb. 21) ... Slapped a RBI-single to left field in her first plate appearance, stole a base and scored a run against the Blazers ... Also picked up hits against Southern Miss (Feb. 25) and Nicholls State (March 4) ... Scored game-winning run in first game of doubleheader against No. 2 Alabama (March 18) ... Represented tying run during sixth inning of LSU's 7-5 comeback victory in series finale at Mississippi State (March 22) ... Appeared in all four NCAA Tempe Regional games and

recorded a career-best three putouts against No. 9 Arizona State (May 17) starting in right field.

### HIGH SCHOOL

Four-year letterwinner for Mary Eldridge at Carencro High School ... batted .425 and slugged .600 with 11 stolen bases and 15 RBIs en route to Daily Advertiser's All-Acadiana and LSWA All-State honors in 2008 ... Played for the West squad at the 2008 School Coaches Association All-Star Doubleheader ... Notched a pair of All-District selections during 2007 and 2008 seasons ... Strong academically as an Academic All-State Honorable Mention pick and member of the National Honors Society ... Also lettered in soccer and swimming and served as a student trainer for boys soccer team.

### PERSONAL

Full name is Katie Lynn Guillory ... Daughter of David and Cynthia Guillory ... Has one brother, Christopher (24) and one sister, April (22) ... Majoring in kinesiology with a concentration in fitness studies ... Born on Sept. 12, 1990 in Opelousas, La.



### GUILLORY'S CAREER STATISTICS

YEAR	AVG	GP-GS	AB	R	H	2B	3B	HR	RBI	TB	SLG%	BB	HBP	SO	GDP	OB%	SF	SH	SB-ATT	PO	A	E	FLD%
2009	.273	24-2	11	7	3	0	0	0	1	3	.273	0	0	5	0	.273	0	0	1-2	6	0	0	1.000
2010	.000	36-0	3	7	0	0	0	0	0	0	.000	0	0	2	0	.000	0	0	2-3	0	0	0	.000
<b>TOTALS</b>	<b>.214</b>	<b>60-2</b>	<b>14</b>	<b>14</b>	<b>3</b>	<b>0</b>	<b>0</b>	<b>0</b>	<b>1</b>	<b>3</b>	<b>.214</b>	<b>0</b>	<b>0</b>	<b>7</b>	<b>0</b>	<b>.214</b>	<b>0</b>	<b>0</b>	<b>3-5</b>	<b>6</b>	<b>0</b>	<b>0</b>	<b>1.000</b>





# 00 Ashley Langoni

OF • 5-6 • JR.-2L • R-R • PUEBLO, COLO. (PUEBLO WEST HS)

## Honors & Awards

2010 All-Louisiana Honorable Mention  
2010 LSWA Hitter of the Week (02/23 & 04/20)  
2010 Tiger Classic All-Tournament Team  
2009 NCAA Tempe All-Regional Team  
2009 Easton Tiger Classic All-Tournament Team



RBI in series opener against No. 8 Georgia (April 29) ... Scored a career-best three runs in LSU's 9-1 semifinal victory over No. 5 Florida (May 14) at the SEC Tournament ... Went 2-for-8 with two walks at the NCAA Baton Rouge Regional (May 21-22) ... Her two-run double put the finishing touches of a 6-0 win over McNeese State (May 21).

## FRESHMAN SEASON (2009)

Totaled 49 appearances, including 46 starts seeing action at second base, third base, right field, left field and designated player ... Batted .227 and paced team with nine home runs ... 14 of her 29 hits went for extra bases ... Finished third on the squad driving home 29 RBIs and teamed with fellow freshmen Juliana Santos and Anissa Young to provide 43.0 percent (92-of-214) of LSU's RBIs ... Shared team lead producing 10 multi-RBI efforts ... Tied for second on team drawing 18 walks ... Drew bases loaded walk for her first career RBI in season opener against UAB (Feb. 5) ... Picked up first career hit on a single at Hawai'i (Feb. 7) ... Went 2-for-3 and belted first career homer against No. 5 Texas A&M (Feb. 15) ... Provided game-winning single during eighth inning against Northern Iowa (Feb. 20) ... Strung together a season-long six-game hitting with RBIs in each game (March 4-18) highlighted by a three-run homer in second game of Kentucky (March 7) series ... Also belted a solo homer during the opening game of doubleheader against No. 2 Alabama (March 18) ... Produced a pair of multi-RBI efforts to open Arkansas series (April 10) ... Knocked go-ahead two-run home run in fifth inning of Auburn series finale (May 3) ... Started all four NCAA Tempe Regional games in left field ... Threw out runner at the plate in third inning against Cal State Fullerton (May 15) ... Cranked grand slam in 10-2 victory over No. 9 Arizona State (May 16) ... Became 17th player in program history to pop two home runs in a game against No. 9 Arizona State (May 17).

## HIGH SCHOOL

Four-year letterwinner for Bob Zinanti at Pueblo West High School in Colorado ... Team won back-to-back 4A State Championships in 2005 and 2006 in addition to a trio of SCL League Championships from 2005-07 ... Picked up three All-SLC First-Team selections from 2006-08 ... A two-time All-State First-Team pick in 2007 and 2008 ... Hit a walk-off grand slam in the state playoffs during final win of career ... Drove home second-most RBIs in the state during the 2006 season ... Won the SLC League batting championship in 2008 ... Also lettered in basketball ... Played club softball with the Colorado Quick Silvers.

## PERSONAL

Full name is Ashley Rose Langoni ... Daughter of Robert and Terry Langoni ... Has one brother, Eric (29) ... Majoring in sports administration with a concentration in sports commerce ... Born on July 15, 1989 in Pueblo, Colo.

*Ashley  
Langoni  
#00*

## SOPHOMORE SEASON (2010)

Totaled 51 starts at left field ... Batted .288 (42-for-146) with a team-high nine home runs and 34 RBIs ... Compiled a .527 slugging percentage to rank second on the squad, while her 28 walks were third ... Swiped 11-for-11 in stolen bases ... Her 10 multi-RBI efforts were second on the team only behind Rachel Mitchell ... Tied for third on the team with 13 two-out RBIs ... Paced the LSU outfielders with 10 assists ... Earned a pair of LSWA Hitter of the Week (Feb. 23 & April 20) awards ... Connected for a two-run homer in the fifth inning against No. 19 North Carolina (Feb. 13) to push LSU ahead

4-3 ... Added a two-run dinger to score LSU's first runs of the season at Tiger Park against Louisiana-Monroe (Feb. 17) ... Opened a season-best four-game hitting streak en route to a Tiger Classic All-Tournament selection (Feb. 19-21) with another two-run long ball to fuel LSU's six-run fourth inning against Oklahoma State (Feb. 19) ... Turned in a 3-for-4 performance and matched a career-best four RBIs against Virginia (Feb. 21) ... Cranked a solo walkoff homer during the ninth inning against Houston (Feb. 28) ... Her fifth inning sacrifice fly tied the score at 1-1 against Campbell (March 6) ... Missed a 10-game stretch (March 13-24) due to injury ... Strung together hits in all three games at No. 6 Florida (April 3-4) ... Reeled off 15 RBIs over a 12-game stretch (April 10-29) ... Started run by going 3-for-6 with a trio of RBIs in first two games against Mississippi State (April 10) ... Equaled a career-high with four RBIs at Nicholls State (April 14) ... Her two-run homer in the fifth inning vaulted LSU to a 4-2 win to start the Arkansas series (April 17) ... Notched more late inning heroics with a walkoff RBI-double in the 10th inning of game two versus Arkansas (April 17) ... Provided hits in all three games and tacked on three RBIs at Kentucky (April 24-25) ... Came away with a 2-for-4 effort and a

## LANGONI'S CAREER STATISTICS

YEAR	AVG	GP-GS	AB	R	H	2B	3B	HR	RBI	TB	SLG%	BB	HBP	SO	GDP	OB%	SF	SH	SB-ATT	PO	A	E	FLD%
2009	.227	49-46	128	21	29	4	1	9	29	62	.484	18	2	21	2	.329	1	1	0-0	65	47	12	.903
2010	.288	51-51	146	27	42	8	0	9	34	77	.527	28	3	33	0	.408	2	1	11-11	60	10	3	.959
TOTALS	.259	100-97	274	48	71	12	1	18	63	139	.507	46	5	54	2	.372	3	2	11-11	125	57	15	.924





# 44 Brittany Mack

P • 5-10 • JR.-2L • R-R • ROUND ROCK, TEXAS (WESTWOOD HS)

## Honors & Awards

2010 All-Louisiana Honorable Mention  
2010 ESPN The Magazine Academic All-District  
6 Second Team  
2010 SEC Academic Honor Roll  
2009 Purple & Gold Challenge Tournament MVP  
2009 Purple & Gold Challenge All-Tournament Team  
2009 Easton Tiger Classic All-Tournament Team  
2009 LSWA Pitcher of the Week (02/25)  
2009 NFCA Scholar-Athlete  
2009 SEC Freshmen Academic Honor Roll

*Brittany Mack* 44

## SOPHOMORE SEASON (2010)

Went 9-3 over 21 appearances and recorded 81 strikeouts over 88.0 innings of work ... Her 1.59 ERA ranked fourth, while her 27 runs allowed were second-fewest in the SEC ... Three of her six complete games were shutouts ... Won eight of her last nine decisions (Feb. 24-April 30), including a 4-0 mark in SEC action ... Received only one run of support during her three losses at Texas (Feb. 13), against No. 4 Michigan (Feb. 20) and McNeese State (April 21) ... Racked up five or more Ks eight times, including a season-best eight strikeouts apiece against Texas and Michigan, respectively ... Tossed a one-hit gem over six innings in game two at South Carolina (March 13) ... Surrendered one earned run on six hits over 6.2 frames during the middle game of the Auburn series (March 20) ... Fired six innings of three-hit ball with five strikeouts at Southeastern Louisiana (March 24) ... Secured wins in the middle games of the Mississippi State (April 10) and Kentucky (April 25) series ... Missed the month of May due to injury.

## FRESHMAN SEASON (2009)

Recorded 28 appearances, including 14 starts in the circle ... Went 11-4 with a 2.36 ERA and added nine complete games ... Racked up 110 strikeouts in 103.2 innings and held opponents to a staff low .197 batting average ... Her 2.36 ERA and .197 opponent batting average ranked inside the SEC Top 10 ... Earned her first career win by providing five innings of relief with six strikeouts in LSU's comeback victory at Hawai'i (Feb. 7) ... Fanned a career-best 13 batters over eight innings during win against No. 5 Texas A&M (Feb. 14) ... Also notched a save against No. 5 Texas A&M (Feb. 15) ... Tough-luck loser striking out 12 against one run in eight innings against Sam Houston State (Feb. 15) ... Won eight consecutive decisions (Feb. 20-April 10) ... Tossed first career no-hitter and registered eight strikeouts against Texas State (Feb. 21) ... Earned complete game triumph and scattered three runs, two earned, on three hits against Baylor (March 11) ... Picked up a pair of victories to open Mississippi State series (March 21) and allowed one run on four hits in nine innings ... Compiled three innings of one-hit relief with six strikeouts against Nicholls (April 7) ... Dealt hard-luck loss after limiting No. 1 Florida (April 18) to one run on five hits ... Member of the 2009 SEC Freshmen Academic Honor Roll.

## HIGH SCHOOL

Four-year letterwinner for Tiffany Gates and Westwood High School in Texas ... Totaled a 60-16 career record with a 0.54 ERA ... Posted an 18-9 record with a 0.76 ERA and racked up 338 strikeouts as a senior ... Tossed six no-hitters and three perfect games ... Struck out 39 batters in a single game pitching 21 innings ... Featured in Sports Illustrated's Faces in the Crowd in May 2008 ... Won District 14 5-A MVP, All-State Second-Team and EA Sports All-American Second-Team honors as a junior ... Picked up All-District 14-5A First-Team selection as a sophomore ... Named District 14-5A Newcomer of the Year in 2005 after hitting .420 with 13 stolen bases ... Member of National Honor Society, National German Honor Society and Who's Who among American High School students ... Played club softball with Stix ... Also lettered in basketball.

## PERSONAL

Full name is Brittany Lynn Mack ... Daughter of Scott and Jan Mack ... Has one sister, Courtney (22) ... Majoring in kinesiology with a concentration in human movement ... Born on Jan. 25, 1990 in Phoenix, Ariz.



## MACK'S CAREER STATISTICS

YEAR	ERA	W-L	APP-GS	CGSHO/CBO	SV	IP	H	R	ER	BB	SO	2B	3B	HR	ABB/AVG.	WP	HBP	BK	SFA	SHA		
2009	2.36	11-4	28-14	9	1/2	1	103.2	73	45	35	69	110	9	1	5	467	.197	15	12	0	1	15
2010	1.59	9-3	21-16	6	3/2	0	88.0	77	27	20	37	81	9	0	4	379	.238	7	8	0	1	9
TOTALS	2.01	20-7	49-30	15	4/4	1	191.2	150	72	55	106	191	18	1	9	846	.216	22	20	0	2	24





# 12 Heidi Pizer

INF • 5-10 • JR.-1L • R-R • TIGARD, ORE. (LOUISIANA-LAFAYETTE)

**Honors & Awards**  
2010 SEC Academic Honor Roll

*Heidi Pizer #12*

## SOPHOMORE SEASON (2010)

Registered 20 appearances, including two starts ... Made her first career start at shortstop against Oklahoma State (Feb. 20) ... Went 2-for-17 at the plate primarily used as a pinch hitter ... Started at third base at Nicholls State (April 14) ... Knocked two home runs and added three RBIs against the Colonels ... Drew a pitch-hit walk in the middle game of the Arkansas series (April 18).

## AT LOUISIANA-LAFAYETTE

Appeared in eight games off the bench for the Cajuns ... Went 2-for-5 with a RBI at the plate ... Knocked home RBI-single against McNeese State (April 7).

## HIGH SCHOOL

Four-year letterwinner for Gary Edwards at Tigard High School in Oregon ... Four-time All-Pacific Conference selection at shortstop from 2005-08 ... Also lettered in basketball where she earned Team MVP honors as a sophomore ... Team made state playoffs in softball (2005) and basketball (2007 & 2008).

## PERSONAL

Daughter of Wayne and Kimberly Pizer ... Has two sisters Destiney and Shantell along with a brother Correy ... Born on March 15, 1990 ... Majoring in elementary education.



## PIZER'S CAREER STATISTICS

YEAR	AVG	GP-GS	AB	R	H	2B	3B	HR	RBI	TB	SLG%	BB	HBP	SO	GDP	OB%	SF	SH	SB-ATT	PO	A	E	FLD%
2010	.118	17-2	17	2	2	0	0	2	3	8	.471	1	1	8	1	.211	0	0	0-0	3	4	0	1.000
<b>TOTALS</b>	<b>.118</b>	<b>17-2</b>	<b>17</b>	<b>2</b>	<b>2</b>	<b>0</b>	<b>0</b>	<b>2</b>	<b>3</b>	<b>8</b>	<b>.471</b>	<b>1</b>	<b>1</b>	<b>8</b>	<b>1</b>	<b>.211</b>	<b>0</b>	<b>0</b>	<b>0-0</b>	<b>3</b>	<b>4</b>	<b>0</b>	<b>1.000</b>





# 4 Morgan Russell

C • 5-7 • JR.-2L • R-R • EDMOND, OKLA. (SANTA FE HS)

*Morgan Russell #4*

## SOPHOMORE SEASON (2010)

Made 51 appearances and checked in with 42 starts at catcher ... Batted .230 (23-for-100) with a home run and drove home all 14 of her RBIs after March 5 ... Her 280 putouts ranked 10th in the SEC ... Mowed down five runners attempting to steal and limited LSU's opponents only totaled 34 stolen bases for the season ... Knocked a two-run double as a pinch hitter against South Alabama (March 5) ... Went 2-for-2 with two RBIs against Syracuse (March 7) ... Pieced together a four-game hitting streak (March 20-31) started by a two-run double during the Auburn series opener (March 20) ... Ripped a RBI-single through the left side for a 2-1 walkoff win to open the Mississippi State series (April 10) ... Coaxed a bases loaded walk in the first inning of the series opener versus No. 8 Georgia (April 29) ... Provided a 1-for-2 effort with two RBIs in LSU's 3-0 game two victory at No. 18 Tennessee (May 8) ... Connected for her first career home run and smashed a RBI-single during LSU's 9-1 semifinal with over No. 5 Florida (May 14) at the SEC Tournament ... Was 1-for-8 at the NCAA Baton Rouge Regional (May 21-22) ... Garnered a season-best 11 putouts against No. 20 Texas A&M (May 22).

## FRESHMAN SEASON (2009)

Saw action in 47 games and made 43 starts at catcher ... Recorded double digit putouts on five occasions, including a career-best 13 against No. 5 Texas A&M (Feb. 13) and game one at Mississippi State (March 21) ... Scored her first career run after drawing a walk in season opener against UAB (Feb. 5) ... Notched her first career hit on a two-run single against Texas State (Feb. 21) ... Knocked a bases clearing double to put finishing touches on an 11-0 victory over UAB (Feb. 22) ... Scored game-winning run on a wild pitch in seventh inning of 4-3 win over Baylor (March 11) ... Turned in her first multi-hit effort with a 2-for-3 performance at No. 8 Georgia (March 14) ... Went 2-for-4 in series finale against No. 13 Tennessee (April 5) ... Started all four NCAA Tempe Regional games ... Knocked hits in victories over Cal State Fullerton (May 15) and No. 9 Arizona State (May 16).

## HIGH SCHOOL

Four-year letterwinner for Rhonda Lawson at Edmond Sante Fe High School in Oklahoma ... Team won four regional championships and was a four-time state finalist appearing in the 2006 state championship game ... Named All-Edmond Co-Player of the Year, All-Region and All-State as a senior after batting .402 with 22 doubles and 27 RBIs ... Three-time All-Edmond and All-Conference pick ... Played in Oklahoma Coaches Association All-Star Game ... Member of Principal and Superintendent Honor Rolls ... Played club softball with the Oklahoma Ultimate Gold.

## PERSONAL

Full name is Morgan Shea Russell ... Daughter of Brad and Angela Russell ... Has one sister, Chelsea (23) and one brother, Garrett (14) ... Father, Brad, played baseball at Oklahoma State (1978-79) ... Majoring in elementary education ... Born on Nov. 24, 1989 in Austin, Texas.



## RUSSELL'S CAREER STATISTICS

YEAR	AVG	GP-GS	AB	R	H	2B	3B	HR	RBI	TB	SLG%	BB	HBP	SO	GDP	OB%	SF	SH	SB-ATT	PO	A	E	FLD%
2009	.146	47-43	89	6	13	2	0	0	5	15	.169	11	2	18	1	.255	0	3	0-0	266	15	5	.983
2010	.230	51-42	100	2	23	5	0	1	14	31	.310	7	7	12	0	.319	2	5	0-0	280	15	5	.983
<b>TOTALS</b>	<b>.190</b>	<b>98-85</b>	<b>189</b>	<b>8</b>	<b>36</b>	<b>7</b>	<b>0</b>	<b>1</b>	<b>19</b>	<b>46</b>	<b>.243</b>	<b>18</b>	<b>9</b>	<b>30</b>	<b>1</b>	<b>.289</b>	<b>2</b>	<b>8</b>	<b>0-0</b>	<b>546</b>	<b>30</b>	<b>10</b>	<b>.983</b>





# 2 Juliana Santos

INF • 5-5 • JR.-2L • R-R • NEWMAN, CALIF. (ORESTIMBA HS)

## Honors & Awards

2010 SEC Academic Honor Roll  
2009 Louisville Slugger/NFCA All-South Region First Team  
2009 SEC All-Freshman Team  
2009 LSWA All-Louisiana Honorable Mention  
2009 SEC Freshman of the Week (04/13)  
2009 LSWA Hitter of the Week (04/14)

2009 LSU Female Student-Athlete of the Week (04/15)

2009 Easton Tiger Classic All-Tournament Team  
2009 Easton Tiger Classic All-Tournament Team  
2009 Oceanic Time Warner Cable Paradise Classic All-Tournament Team

## SOPHOMORE SEASON (2010)

Battled injuries to make 47 appearances, including 44 starts ... Split her starts between second base (19), shortstop (16) and designated player (9) ... Batted .209 (23-for-110) to go along with three home runs and 11 RBIs ... Perfect 9-for-9 in the stolen base department ... Went 2-for-3 with a solo dinger against Syracuse (March 5) ... Blasted a three-run homer to erase a 2-0 deficit at McNeese State (March 31) ... Finished strong with hits in 12 of her last 20 outings (April 14-May 22) ... Notched a .310 clip (13-for-42) as LSU's second baseman ... Turned in a 2-for-2 effort with a RBI in game one against Arkansas (April 17) ... Belted a two-run home run in the fourth inning to extend LSU's lead to 3-0 during the Kentucky finale (April 25) ... Coaxed a bases loaded walk to cap LSU's 5-3 comeback win in game two against No. 8 Georgia (April 30) ... Reeled off RBIs in three straight games (May 14-21) ... Drew another bases loaded free pass in LSU's 9-1 semifinal with over No. 5 Florida (May 14) at the SEC Tournament ... Her RBI ground out tied the score at 4-4 against No. 4 Alabama (May 15) at SEC Championship game ... Went 3-for-9 with a run scored at the NCAA Baton Rouge Regional (May 21-22) ... Ripped a RBI-double to put LSU on the board against McNeese State (May 21) ... Provided two of LSU's five hits against Louisiana-Lafayette (May 22).

## FRESHMAN SEASON (2009)

Appeared in all 53 games, including 52 starts at shortstop ... Became sixth infielder in program history to earn NFCA All-South Region First-Team honors ... Batted .279 with four home runs and 27 RBIs ... Teamed with fellow freshmen Ashley Langoni and Anissa Young to provide 43.0 percent (92-of-214) of LSU's RBIs ... Scored a team-best 40 runs ... Tied for second on the squad with 13 multi-hit games and eight doubles ... Also swiped 6-for-7 in stolen base department ... LSU was 25-10-1 when Santos hit in the No. 3 position ... Knocked a single during her first career at-bat against UAB (Feb. 5) ... Went 3-for-4 and belted her first career home run, a two-run shot, at Hawai'i (Feb. 6) ... Cranked LSU's first home run in the new Tiger Park as part of a 3-for-4 performance against No. 5 Texas A&M (Feb. 14) ... Tallied 20 of her 27 RBIs versus SEC opponents ... Her 20 runs scored in league games was tied for seventh in the SEC rankings ... Strung together a pair of five-game hitting streaks (March 7-18 & April 10-15) ... Picked up a career-best five RBIs highlighted by a first inning grand slam during series finale against Kentucky (March 8) ... Notched hits in all three games of the Mississippi State (March 21-22) and Arkansas (April 10-11) series' ... Slapped game-tying, RBI-triple as a pinch hitter in seventh inning at Nicholls (April 7) ... Collected RBIs in all three games of the South Carolina series (April 25-26) ... Started all four NCAA Tempe Regional games ... Cranked a RBI-triple against Cal State Fullerton (May 15) to join Britni Sneed as the only players in program history to produce RBI hits in their first postseason at-bat ... Went 2-for-2 and scored a pair of runs in 10-2 victory over No. 9 Arizona State (May 16).

## HIGH SCHOOL

Four-year letterwinner for Casey Cooper at Orestimba High School in California ... Team won 2007 and 2008 WAC Section championship ... Her 2007 team was undefeated ... Earned 2007 and 2008 WAC MVP ... hit .667 and paced her section with 55 RBIs on 11 home runs and 21 doubles despite battling Crohn's Disease ... Garnered Modesto Bee Player of the Year and small school State Player of the Year in 2008 ... Carried a 4.0 GPA on a 5.0 scale.

## PERSONAL

Full name is Juliana Nicole Santos ... Daughter of Ralph and Yvette-Camara Santos ... Has one brother, Alec (18) ... Father played football at Cal State

Fullerton ... Majoring in sports administration with a concentration in sports commerce ... Born on July 31, 1990 in Hayward, Calif.

*Juliana Santos #2*



## SANTOS' CAREER STATISTICS

YEAR	AVG	GP-GS	AB	R	H	2B	3B	HR	RBI	TB	SLG%	BB	HBP	SO	GDP	OB%	SF	SH	SB-ATT	PO	A	E	FLD%
2009	.279	53-52	165	40	46	8	3	4	27	72	.436	16	5	20	0	.360	0	0	6-7	81	75	6	.963
2010	.209	47-44	110	14	23	2	1	3	11	36	.327	15	4	20	0	.326	0	1	9-9	40	33	3	.961
TOTALS	.251	100-96	275	54	69	10	4	7	38	108	.393	31	9	40	0	.346	0	1	15-16	121	108	9	.962





# 3 Cassie Trosclair

INF • 5-4 • JR.-TR • L-R • NEW ORLEANS, LA. (AUBURN)

## REDSHIRT JUNIOR SEASON (2010)

Trosclair sat out the 2010 season due to SEC transfer regulations ... Has two years of eligibility remaining at LSU starting with the 2011 season.

## AT AUBURN

Trosclair will have to sit out the 2010 season due to SEC transfer regulations

... Played two seasons and appeared in 107 games with 84 starts for the Tigers ... 76 of her 84 starts came at second base ... Went 8-for-11 in the stolen base department fueled by a 6-of-7 mark as a sophomore ... Knocked home game-winning RBI against Lipscomb (March 17) ... Belted her first career home run (high school or college) against Arkansas in series finale (April 5) ... Slapped hits in all three games of the LSU series (May 2-3) ... Started 51 games as a freshman ... Tallied her first career hit against Gardner Webb (Feb. 16) to open a career-long four-game hitting streak ... Was 1-for-2 with a run scored and drove home her first career RBI during series finale against Mississippi State (March 12) ... Notched first multi-hit game against Ole Miss (March 15) ... Walked and scored game's only run against No. 9 Tennessee (March 29) ... Paced team with a .667

batting average at the 2008 NCAA Regionals highlighted by a 3-for-3 performance against Stephen F. Austin (May 17) ... Member of the 2009 SEC Academic Honor Roll.

## HIGH SCHOOL

Three-year letterwinner for Tony Labella at Cabrini High School in New Orleans ... Named New Orleans Metro Area High School Athlete of the Year ... Team won three district titles ... Tallied All-District First-Team and All-New Orleans Team accolades in 2006 & 2007 ... Also lettered for two seasons in volleyball and one season in track.

## PERSONAL

Daughter of Brian and Giselle Trosclair ... Born on Sept. 25, 1989 ... Has one sister, Carlie (24) ... Majoring in kinesiology with a concentration in sports studies.



*Cassie Trosclair*  
#3





# 19 Anissa Young

INF • 5-6 • JR.-2L • R-R • FONTANA, CALIF. (BLOOMINGTON HS)

## Honors & Awards

2010 NFCA All-South Region First Team  
2010 All-Louisiana Second Team  
2009 LSWA All-Louisiana Honorable Mention

## SOPHOMORE SEASON (2010)

One of four Tigers to start all 61 games ... Became seventh infielder in program history to notch NFCA All-South Region First-Team honors ... Made 114 consecutive starts during her first two seasons ... Batted .240 (40-for-167) and posted eight home runs to go along with 39 RBIs to rank second on the team ... 25 of her 39 RBIs came during SEC play to tie for 10th ... Tigers won 19 of 21 games when Young picked up a RBI ... Part of LSU's sophomore class that combined for 26 of the squad's 38 long balls ... 19 of her 40 hits went for extra bases, including 11 doubles to rank second on the team ... Tallied nine multi-RBI efforts and 13 two-out RBIs to tie for third on the squad ... Hit-by-a-pitch 21 times to set a new program single season mark ... Second on the team with a .986 fielding percentage ... Recorded five double-digit putouts games en route to 349 putouts, which ranked sixth in the SEC ... Went 2-for-2 with three RBIs sparked by a two-run homer against No. 21 DePaul (Feb. 12) ... Knocked a RBI double to ignite LSU's five-run fourth inning against Oklahoma State (Feb. 20) ... Belted a pair of home runs to compile a career-best five RBIs against Southeastern Louisiana (Feb. 24) ... Committed two errors against Houston (Feb. 28) to break up a 36-game stretch without a miscue ... Drove home seven RBIs during the South Carolina series (March 13-14) fueled by a three-run homer in the series opener ... Turned in a 3-for-4 performance with three RBIs and two runs scored at Southeastern Louisiana (March 24) ... Reeled in three RBIs during game two against Mississippi State (April 10) ... Her solo home run to open the second inning put the Tigers on the board during the Kentucky finale (April 25) ... Ripped a three-run blast to pull LSU back to 6-5 in the opening game at No. 18 Tennessee (May 8) ... Went 2-for-4 in LSU's 9-1 semifinal win over No. 5 Florida at the SEC Tournament (May 14) ... Was 0-for-9 during the NCAA Baton Rouge Regional (May 21-22).

## FRESHMAN SEASON (2009)

One of four Tigers to start all 53 games primarily at first base ... Batted .243 and ranked second on the team with eight home runs to go along with 36 RBIs ... 19 of her 36 RBIs came on her eight homers ... Teamed with fellow freshmen Ashley Langoni and Juliana Santos to provide 43.0 percent (92-of-214) of LSU's RBIs ... Shared team lead and turned in 10 multi-RBI efforts ... Compiled a .351 batting average (34-for-97) when putting ball in play ... Second on the team with a .990 fielding percentage, including four games with double-digit putouts ... Was hit-by-a-pitch 11 times to rank third during a single season in program history ... Cranked a grand slam in her first career at-bat against UAB (Feb. 5) ... Sparked a four-run, seventh inning comeback at Hawai'i (Feb. 7) with a leadoff double ... Capped 8-0 victory with a three-run homer against Texas State (Feb. 21) ... Notched six of her eight multi-hit games versus SEC opponents ... Started 5-1 comeback with a solo shot during fifth inning of series finale at Mississippi State (March 22) ... Strung together a season-best seven-game hitting streak (March 24-April 10) ... Opened streak with a 2-for-4 performance and three RBIs in game two at Ole Miss (March 24) ... Went 2-for-3 with a pair of RBIs and three runs scored in game one against Southeastern Louisiana (April 15) ... Started all four NCAA Tempe Regional games ... Was 1-for-3 with a RBI against Cal State Fullerton (May 15) ... Belted a first inning grand slam in 10-2 victory over No. 9 Arizona State (May 16).

## HIGH SCHOOL

Four-year letterwinner for Bobby Flores at Bloomington High School ... Team was 2007 Sunkist League Champions ... May hold California High School career home run record, her total from freshman season are unavailable ...

Racked up three All-League and All-County honors along with two All-State citations ... Three-time MVP of Sunkist League from 2006-08 ... Selected 2008 San Bernardino Sun Player of the Year ... Named ASA Women's All-American First Team as a freshman in 2005 ... Served as vice president of her class and member of Principal's Honor Roll ... Played club softball with the California Lite.

## PERSONAL

Full name is Anissa Celene Young ... Daughter of Byron and Carla Young ... Has two brothers, Byron Jr. (22) and Jacob (17) along with one sister, Sara (12) ... Majoring in sports administration with a concentration in sports commerce ... Born on June 30, 1990 in West Covina, Calif.



Anissa Young #19

## YOUNG'S CAREER STATISTICS

YEAR	AVG	GP-GS	AB	R	H	2B	3B	HR	RBI	TB	SLG%	BB	HBP	SO	GDP	OB%	SF	SH	SB-ATT	PO	A	E	FLD%
2009	.243	53-53	140	19	34	3	0	8	36	61	.436	17	11	43	1	.365	2	0	0-0	292	15	3	.990
2010	.240	61-61	167	16	40	11	0	8	39	75	.449	23	21	34	4	.393	3	1	0-0	349	11	5	.986
TOTALS	.241	114-114	307	35	74	14	0	16	75	136	.443	40	32	77	5	.380	5	1	0-0	641	26	8	.988





# 37 Rachele Fico

P • 5-7 • SO.-1L • R-R • OXFORD, CONN. (MASUK HS)

## Honors & Awards

2010 NFCA All-South Region First Team  
2010 NCAA Baton Rouge All-Regional Team  
2010 SEC Co-Freshman of the Year  
2010 All-SEC Second-Team  
2010 All-SEC Freshman Team  
2010 All-SEC Defensive Team  
2010 LSWA Freshman of the Year  
2010 All-Louisiana First Team  
2010 SEC Pitcher of the Week (04/19 & 04/26)  
2010 SEC Freshman of the Week (03/22)  
2010 LSWA Pitcher of the Week (03/02, 03/24 &

04/20)

2010 SEC Freshman Academic Honor Roll  
2010 Tiger Classic All-Tournament Team  
2010 Tiger Invitational All-Tournament Team & Tournament MVP  
2010 Purple & Gold Challenge All-Tournament Team

## FRESHMAN SEASON (2010)

Compiled a 20-7 record with a SEC-leading 1.15 ERA over 41 appearances ... Tossed 11 complete games in her 16 starts ... Became first LSU pitcher to reach 20-win plateau since Dani Hofer (24) and Emily Turner (21) during the 2007 season ... The 20 wins were tied for fourth in the SEC in addition to being third-most by a freshman in program history only behind Sarah KnifeChief's 21 (1997) and Britni Sneed's 23 (1999) victories ... Picked up 10 victories over RPI Top 50 opponents ... Secured a SEC-high five saves en route to a program single-season record ... Tallied a staff-best 161 strikeouts, seventh in the SEC, over 158.2 innings of work and totaled four or more Ks in 20 of her 22 outings over 3.0 frames ... 65 of her 165 strikeouts were looking, fifth-highest in the SEC ... Limited opponents to 31 runs, tied for third-lowest in the SEC ... Her .184 opponent batting average also ranked fourth in the SEC and ninth for a single-season ... Made impressive debut in LSU's season opener and allowed one run with six strikeouts during 1-0 complete game setback to No. 19 North Carolina (Feb. 12) ... Notched her first career win with 2.2 frames of two-hit relief and three Ks against the Tar Heels (Feb. 13) ... Reeled off 10 straight victories (Feb. 17-April 3) after opening weekend which opened with seven strikeouts in 5.0 innings versus Louisiana-Monroe (Feb. 17) during LSU's home opener ... Fired 3.1 frames of no-hit relief with four Ks to pick up win against Virginia (Feb. 19) ... Tallied back-to-back saves against Oklahoma State (Feb. 19 & 20) ... Touched up for only a solo homer and mowed down 10 batters for first double-digit strikeout performance against Jacksonville State (Feb. 27) ... Added first complete-game shutout against South Alabama (March 5) ... Put together a run of 26 straight scoreless innings (March 6-31) sparked by a five-hitter and six-hitter to complete sweeps over South Carolina (March 14) and Auburn (March 21), respectively ... Retired all 11 batters she faced in relief aided by six Ks against Nicholls State (March 23) ... Bounced back to hold opposition to a pair of earned runs during a 47.0 inning stretch (April 10-May 9) after loss at No. 6 Alabama (April 7) ... Racked up nine strikeouts in a dominant 7.2 inning relief effort in middle game of the Arkansas series (April 17) where she sat down last 12 hitters ... Shouldered the load with two wins and a save at Kentucky (April 24-25) ... Garnered back-to-back SEC Pitcher of the Week (April 19 & 26) awards to join Britni Sneed (March 11 & 18, 2002) as last LSU player to reach that feat ... Tacked on six strikeouts in 4.2 frames during comeback victory against No. 8 Georgia (April 30) ... Came away with a four-hitter in middle game at No. 18 Tennessee (May 8) ... Piled up eight strikeouts and surrendered only three hits in 5.0 spotless innings to claim 20th win against McNeese State (May 21) during NCAA Baton Rouge Regional opener ... Turned in a career-best 11 strikeouts and allowed only two hits during 1-0 tough-luck loss to No. 20 Texas A&M (May 22).

## HIGH SCHOOL

Four-year letterwinner for Jacqui Sheftz at Masuk High School in Connecticut ... Team won the 2007 and 2008 Class LL State Championship ... Compiled an impressive 105-3 record with a 0.07 ERA during her high school career ... Racked up 1,884 strikeouts over 775 innings ... Fired 26 perfect games, a national high school record, along with 47 no-hitters and 95 shutouts ... Struck out all 21 batters she faced during record breaking 21st perfect game and earned a spot on ESPN SportsCenter's Top 10 plays ... Four-time All-District, All-Conference and All-State First-Team selection ... Notched 2008 and 2009 Connecticut Gatorade Player of the Year, Louisville Slugger/NFCA and EA Sports High School All-America First-Team accolades ... Featured multiple times by Sports Illustrated and ESPN.com

## PERSONAL

Daughter of Ralph and Lee Fico ... Born on June 17, 1991 ... Majoring in sports administration with a concentration in sports commerce.



## FICO'S CAREER STATISTICS

YEAR	ERA	W-L	APP-GS	CGSHO/CBO	SV	IP	H	R	ER	BB	SO	2B	3B	HR	ABB/AVG.	WP	HBP	BK	SFA	SHA		
2010	1.15	20-7	41-16	11	4/5	5	158.2	102	31	26	39	161	18	1	11	615	.184	2	12	0	2	9
TOTALS	1.15	20-7	41-16	11	4/5	5	158.2	102	31	26	39	161	18	1	11	615	.184	2	12	0	2	9





# 32 Allison Falcon

INF • 5-4 • SO.-1L • R-R • DONALDSONVILLE, LA. (ASCENSION CATHOLIC HS)

## Honors & Awards

2010 SEC Freshman Academic Honor Roll

*Allison Falcon #32*

## FRESHMAN SEASON (2010)

Garnered 56 appearances to go along with 37 starts ... Tigers won 30 of 33 games when Falcon was the starting shortstop ... Made 18 of her 33 starts during LSU's program-best 24-game winning streak (Feb. 20-March 31) ... Tallied 17 walks and was hit-by-a-pitch eight times en route to a .355 on-base percentage, nearly 200 points over her batting average ... Went 3-for-3 with a pair of RBI doubles against Southern (Feb. 26) for her first career hits ... Added two RBIs against South Alabama (March 5) ... Strung together hits in four of five games (March 14-20) sparked by a solo home run during the South Carolina series finale (March 14) ... Notched a 2-for-2 performance with three runs scored against Nicholls State (March 23) ... Posted a 2-for-2 effort with a RBI single in the series finale against Arkansas (April 18) ... Her two-out, seventh inning double down the right field line against Kentucky (May 13) kept the Tigers alive to set the table for Kirsten Shortridge's walkoff homer in the SEC Tournament Quarterfinals ... Turned in a 1-for-2 effort against No. 20 Texas A&M (May 22) at NCAA Baton Rouge Regional.

## HIGH SCHOOL

Four-year letterwinner for Don Henry at Ascension Catholic High School in Donaldsonville ... Three-time All-District and All-Parish pick at shortstop from 2007-09 ... Earned 2007 District 9-1A MVP in addition to 2007 and 2009 LSWA All-State First-Team selections ... Also lettered in basketball.

## PERSONAL

Daughter of Scott and Lauren Falcon ... Born on April 30, 1991 ... Majoring in biology.



## FALCON'S CAREER STATISTICS

YEAR	AVG	GP-GS	AB	R	H	2B	3B	HR	RBI	TB	SLG%	BB	HBP	SO	GDP	OB%	SF	SH	SB-ATT	PO	A	E	FLD%
2010	.160	56-37	81	15	13	4	0	1	9	20	.247	17	8	15	1	.355	1	3	0-0	58	62	4	.968
TOTALS	.160	56-37	81	15	13	4	0	1	9	20	.247	17	8	15	1	.355	1	3	0-0	58	62	4	.968





# 16 Lauren Houston

C • 5-5 • SO.-1L • R-R • YOUNGSVILLE, LA. (ST. THOMAS MORE CATHOLIC HS)

## Honors & Awards

2010 Tiger Invitational All-Tournament Team

*Lauren Houston #16*

## FRESHMAN SEASON (2010)

Tallied 27 appearances, including 18 starts ... Tigers won 17 of 18 games when Houston was the starting catcher ... Garnered 11 of her 18 starts during LSU's program-best 24-game winning streak (Feb. 20-March 31) ... Went 4-for-42 at the plate with six RBIs ... Recorded her first career RBI on a bases loaded walk against Southeastern Louisiana (Feb. 24) ... Turned in a 2-for-3 performance and her RBI single broke a 1-1 tie in the sixth inning against Jacksonville State (Feb. 27) en route to Tiger Invitational All-Tournament Team honors ... Provided two RBIs against South Alabama (March 5) ... Added a RBI on a bases loaded walk at McNeese State (March 31) ... Picked up 113 putouts highlighted by a career-best 12 in the middle game of the Arkansas series (April 18).

## HIGH SCHOOL

Four-year letterwinner for Andria Waguespack at St. Thomas More High School in Youngsville ... Team captured the 2007 4A and 2009 5A State Championships ... Four-time All-District and All-Acadiana First-Team selection from 2006-09 ... Notched 2007 District MVP and LSWA All-State First-Team accolades ... Garnered 2009 Daily Advertiser All-Acadiana MVP and LSWA All-State First-Team honors ... Tallied LSWA All-State Honorable Mention in 2006 and 2008.

## PERSONAL

Daughter of Rodney and Monique Houston ... Born on Oct. 25, 1990 ... Majoring in sports administration with a concentration in sports leadership, health and physical education.



## HOUSTON'S CAREER STATISTICS

YEAR	AVG	GP-GS	AB	R	H	2B	3B	HR	RBI	TB	SLG%	BB	HBP	SO	GDP	OB%	SF	SH	SB-ATT	PO	A	E	FLD%
2010	.095	27-18	42	1	4	1	0	0	6	5	.119	6	4	9	1	.269	0	1	0-0	113	8	2	.984
<b>TOTALS</b>	<b>.095</b>	<b>27-18</b>	<b>42</b>	<b>1</b>	<b>4</b>	<b>1</b>	<b>0</b>	<b>0</b>	<b>6</b>	<b>5</b>	<b>.119</b>	<b>6</b>	<b>4</b>	<b>9</b>	<b>1</b>	<b>.269</b>	<b>0</b>	<b>1</b>	<b>0-0</b>	<b>113</b>	<b>8</b>	<b>2</b>	<b>.984</b>



# 23 Jacee Blades

UTL • 5-6 • FR.-HS • L-R • BATON ROUGE, LA. (PARKVIEW BAPTIST SCHOOL)

*Jacee Blades #23*

## HIGH SCHOOL

Four-year letterwinner for former Tigers April Janzen and Ashlee Ducote at Parkview Baptist School ... Notched NFCA All-America Second-Team and All-South Region First-Team honors in 2010 ... Earned a trio of All-District and All-State selections after her team finished as the 3A runner-up from 2008-10 ... Selected LSWA's 3A Most Outstanding Player in 2010 ... Member of National Honors Society .. Recruited by Baylor and Louisiana-Lafayette ... Also lettered in basketball and track.

## PERSONAL

Daughter of Jeanne Johnson, and Gene and Julie Blades ... Born on November 4, 1991 ... Has one sister, Bryndi (24) ... Cousin, Michele Williams, is a member of the LSU volleyball team ... Majoring in kinesiology with a concentration in human movement.



# 9 Alex Boulet

OF • 5-0 • FR.-HS • L-L • CROWLEY, LA. (NOTRE DAME HS)

*Alex Boulet #9*

## HIGH SCHOOL

Four-year letterwinner for former Tiger Lauren Delahoussaye at Notre Dame High School ... Stockpiled a quartet of All-District honors from 2007-10 ... Earned 2010 All-State accolades after her team won the state championship ... Four-year member of the Principal's List ... Also lettered in volleyball, basketball and track.

## PERSONAL

Daughter of Steven and Brenda Boulet ... Born on May 23, 1992 ... Has two sisters, Taylor (16), Sara (7) along with four brothers: Steven (19), Ben (13), Brad (10), Hayden (8 months) ... Majoring in mathematics.



# 25 Simone Heyward

OF • 5-0 • FR.-HS • L-R • SACRAMENTO, CALIF. (ROSEMONT HS)

*Simone Heyward #25*

## HIGH SCHOOL

Four-year letterwinner for Bill Kapp at Rosemont High School ... Team earned first playoff berth during her freshman season and won its first playoff game as a junior ... Earned All-League First Team and All-Metro honors in 2008-09 ... Set program records for batting average and stolen bases ... Member of Student Government and the Principal's List ... Recruited by Cal and Stanford ... Also lettered in track.

## PERSONAL

Daughter of Earl and Mavis Heyward ... Born on August 27, 1992 ... Has one brother, Spencer (16) and one sister, Stephanie (13) ... Majoring in sociology with a concentration in criminology.





# 47 Ashleigh Kuhn

UTL • 5-7 • SO.-TR • R-R • NEDERLAND, TEXAS (NORTHWESTERN STATE)

*Ashleigh Kuhn #47*

## AT NORTHWESTERN STATE

Kuhn played in all 54 games, including 53 starts and finished fourth on the team with 45 hits and a .287 batting average ... Racked up a team-best 11 doubles to go along with two home runs and 28 RBIs ... Chipped in 12 multi-hit and seven multi-RBI games to finish second on the team ... Knocked a three-run home run in 3-2 win over UAB (Feb. 19) ... Earned Southland Conference Hitter of the Week (March 22) after a 10-for-16 week during a doubleheader sweep of Alcorn State (March 16) and series win over Sam Houston State (March 20-21) ... Belted two doubles during an eight-run second inning in middle game of SHSU series.

## HIGH SCHOOL

Four-year letterwinner for Sissy Yeaman at Nederland High School ... Team earned a share of the District championship during all four seasons, including outright titles from 2007-09 and the 2008 state runner-up ... Garnered 2006 District Newcomer of the Year ... Three-time All-District First-Team selection sparked by the 2009 District MVP ... Notched All-State First Team accolades in 2009 ... Also picked up multiple academic All-District awards and a member of the National Honor Society.

## PERSONAL

Daughter of Kenneth and Stacey Holder ... Born on April 5, 1991 ... Has two brothers, Cody (17) and Randy (11) ... Majoring in kinesiology.



# 20 Meghan Patterson

P • 5-7 • FR.-HS • R-R • DESTREHAN, LA. (MOUNT CARMEL ACADEMY)

*Meghan Patterson #20*

## HIGH SCHOOL

Four-year letterwinner for Jerry Nugent, Jr. at Mount Carmel Academy ... Racked up 98 victories and 1,220 strikeouts en route to 2009 and 2010 Louisiana Gatorade Player of the Year awards ... Team won 2008 5A State Championship and a quartet of District titles from 2007-10 ... Garnered three District MVP's and Metro Pitcher of the Year accolades from 2008-10 ... Hurlled seven no-hitters as a senior ... Four-

year member of the Principal's List ... Also recruited by Louisiana-Lafayette.

## PERSONAL

Daughter of Lance and Bethanne Patterson ... Born on February 20, 1992 ... Majoring in sports administration with a concentration in sports leadership.



# 18 Tammy Wray

INF • 5-7 • FR.-HS • R-R • SOMERS, N.Y. (SOMERS HS)

*Tammy Wray #18*

## HIGH SCHOOL

Five-year letterwinner for Bob Antonucci at Somers High School ... Notched NFCA All-America and All-East Region First-Team honors in 2010 ... Garnered 2010 New York Gatorade Player of the Year ... Ranked among ESPN's Rise Top 25 recruits for Class of 2010 ... Played in Under Armour All-America game ... Racked up five All-Conference, four All-Section and two All-State picks from 2006-10 ... Recorded over a .500 batting average in her last four seasons highlighted by a .623 clip, 10 home runs and 34

RBIs as a senior ... Owns 14 school records ... Also recruited by Alabama and Florida.

## PERSONAL

Daughter of Sean and Tara Wray ... Born on June 10, 1992 ... Has one sister, Amanda (16) ... Majoring in sports administration with a concentration in sports leadership.



## HEAD COACH YVETTE GIROUARD

11TH SEASON AT LSU • 31ST YEAR OVERALL

### NATIONAL HONORS

- ▶ 2005 National Fastpitch Coaches Association Hall of Fame Inductee
- ▶ 2001 NFCA National Coaching Staff of the Year
- ▶ 1990, 1993 NFCA National Coach of the Year
- ▶ Seven-Time NFCA South Region Coach of the Year
- ▶ Second-Winningest Active Division I Coach
- ▶ Third-Winningest All-Time Division I Coach
- ▶ Fifth-Best Winning Percentage Among Active Division I Coaches
- ▶ Fifth-Best All-Time Division I Winning Percentage

### POSTSEASON ACCOMPLISHMENTS

- ▶ Five Women's College World Series Appearances
- ▶ One of Three Coaches to Lead Two Programs to the WCWS
- ▶ 19 NCAA Regional Appearances
- ▶ 10 National Top 10 Finishes

### CONFERENCE HONORS

- ▶ 2001, 2002, 2006 Southeastern Conference Coach of the Year
- ▶ 2000 Sun Belt Conference Coach of the Year
- ▶ 1984, 1985, 1987 Southland Conference Coach of the Year
- ▶ Nine Conference Championships (UL-Lafayette was Independent from 1988-1999)

### STATE HONORS

- ▶ 13-Time Louisiana Coach of the Year
- ▶ 2002 Louisiana Softball Coaches Association Hall of Fame Inductee
- ▶ 2008 New Iberia Recreation Department Softball Hall of Fame Inductee
- ▶ St. Cecilia School Hall of Fame Inductee

### OTHER ACCOMPLISHMENTS

- ▶ 29-Straight Winning Seasons
- ▶ 41 All-Americans
- ▶ 16 Academic All-Americans

## THE GIROUARD PHILOSOPHY

**I believe fully in trying to instill in our athletes a knowledge and a love for the qualities and virtues that comprise good character.**

Character is what we are inside. It is often revealed by how we act when no one is looking. Winning in our program should occur both on the field as well as in the classroom, in society and in personal lives after Tiger softball. When our players leave our program, hopefully we have developed successful people that will feel that their Tiger family will always have a unique and lasting place in their hearts.

**LSU is a very special place with everything provided for success; from athletic facilities to the very best academic center in the country and a first-class administration all at the disposal of our student athletes.**

In addition to having the friendliness of Louisiana people, LSU has one of the most beautiful campuses in the country. Our players will know from their first visit to the LSU campus that their number one goal is to leave this institution with their degree in hand.

**In setting our high standards for the athletes that represent this program, the number one characteristic I look for in student-athletes is discipline.**

We want disciplined people in our program. It all starts with someone who can control her choices in a respectable way, both on and off the field. The ability to choose right from a wrong should not be a battle. We expect to play for championships here at LSU and every student-athlete who competes for the Tiger softball team will have to have that same discipline and expectations. Our staff is dedicated to LSU, our program and our players.

**Concerning the softball side, we will incorporate the 'Tiger Attack' mind set for our games.**

I'd like to think that my teams are aggressive and hard-nosed, and that they will play the game hard until the final out. We must attack every inning as if the score were 0-0, always thinking 'it is never enough'. We will always be a fundamental team with high emphasis placed on this aspect of the game throughout the entire year. Playing the game with pride, emotion and respect for tradition and class should be a goal for every LSU team. This team will embody those qualities.





Pick whatever criteria you want to use and you'll get the same result: Yvette Girouard is synonymous with outstanding softball.

A pioneer of the game and one of the greatest coaches in history, the 2005 National Fastpitch Coaches Association (NFCA) Hall of Fame inductees' effect on LSU has been powerful. Girouard's legacy continues to grow as the Tigers have maintained their place among the nation's elite and are one of only eight programs to post 48 wins per season since the 2001 season.

Girouard, who also was inducted into the Louisiana Softball Coaches Association Hall of Fame in 2002, heads into the 2011 season among the career NCAA Division I coaching leaders in wins (No. 3) and winning percentage (No. 5) in addition to being listed among the active NCAA Division I coaching leaders in wins (No. 2) and winning percentage (No. 5).

Are team accomplishments the criteria for an outstanding coach? With 29-consecutive winning seasons under her belt, Girouard's teams have won nine conference championships, racked up 10 national Top 10 finishes, earned 19 NCAA Regional appearances and are no strangers to Oklahoma City. She became just the third coach in NCAA history to steer two programs to the Women's College World Series when she led LSU during the 2001 and 2004 seasons after taking UL-Lafayette to a trio of WCWS appearances in the 1990's.

Girouard's first season at LSU ended in storybook fashion as the 2001 squad matched a school record with 59 victories en route to the program's first clean sweep of the SEC's three major league titles (SEC Western Division, SEC Regular Season Championship, SEC Tournament Championship).

Sparked by SEC Player of the Year, NCAA Regional MVP and three-time All-American Britni Sneed, LSU knocked out Girouard's former school, UL-Lafayette, in the championship game to punch its ticket to the WCWS. The Tigers fell to Stanford in the opening round but bounced back to knock off Iowa along with defending national champion Oklahoma before bowing out to UCLA.

Girouard reeled in her 100th win at LSU in just 119 games during the 2002 season, the fastest coach to reach 100 victories in school history. She reached 900 career wins and produced another 50-win season along with a Top 15 finish in 2003.

The 2004 Tigers took it to the next level and were ranked as high as

## GIROUARD YEAR-BY-YEAR

### AT LOUISIANA-LAFAYETTE

#### FORMALLY SOUTHWESTERN LOUISIANA UNTIL 2000

Year	W-L	Pct.	Highest National Ranking/Notes
1981	7-15	.318	
1982	15-13	.536	LAIWA Champions
1983	22-13	.629	
1984	28-9	.757	Southland Conference Champion
1985	39-13	.750	Southland Conference Champion
1986	32-19	.627	Southland Conference Champion
1987	31-16	.660	NIT; Southland Conference Champion
1988	29-16	.644	No. 22 Ranking
1989	48-16	.750	No. 21 Ranking
1990	44-8	.846	No. 7 Ranking; NCAA Regional
1991	33-10	.767	No. 14 Ranking; NCAA Regional
1992	41-12	.774	No. 12 Ranking; NCAA Regional
1993	57-7	.891	No. 8 Ranking; Third place WCWS
1994	57-5	.919	No. 2 Ranking; NCAA Regional
1995	49-9	.845	No. 5 Ranking; Fifth place WCWS
1996	46-10	.821	No. 5 Ranking; Fifth place WCWS
1997	46-18	.718	No. 13 Ranking; NCAA Regional
1998	36-15	.706	
1999	54-11	.831	No. 4 Ranking; NCAA Regional
2000	45-15	.750	No. 16 Ranking; Sun Belt Champion; NCAA Regional

### AT LSU

Year	W-L	Pct.	Final Ranking/Notes
2001	59-11	.843	No. 3 Ranking; SEC Champion; Third WCWS
2002	56-11	.836	No. 9 Ranking; SEC Champion; NCAA Regional
2003	50-18	.735	No. 15 Ranking; NCAA Regional
2004	57-12	.826	No. 3 Ranking; SEC Champion; Third-WCWS
2005	31-23	.574	
2006	55-14	.789	No. 11 Ranking; NCAA Super Regional
2007	55-12	.821	No. 10 Ranking; NCAA Super Regional
2008	44-18	.710	No. 18 Ranking; NCAA Regional
2009	34-18-1	.651	No. 19 Ranking; NCAA Regional
2010	45-16	.738	No. 19 Ranking; NCAA Regional

<b>TOTAL</b>	<b>1,245-403-1</b>	<b>.755</b>	<b>5 WCWS Trips; 19 NCAA Regionals</b>
<b>AT ULL</b>	<b>759-250</b>	<b>.752</b>	<b>3 WCWS Trips; 10 NCAA Regionals</b>
<b>AT LSU</b>	<b>486-153-1</b>	<b>.760</b>	<b>2 WCWS Trips; Nine NCAA Regionals</b>

### COACHING CAREER

Head Coach, Lafayette High School (1977-80)

Head Coach, Comeaux High School (1980)

Head Coach, Louisiana-Lafayette (1981-2000)

Head Coach, LSU (2001-present)

### MILESTONE VICTORIES

Number	Opponent	Date
<b>1</b>	USL def. New Orleans, 8-3	1981
<b>100</b>	USL def. Louisiana-Monroe, 5-1	April 13, 1985
<b>200</b>	USL def. Centenary, 2-0	April 23, 1988
<b>300</b>	USL def. Samford, 3-1	Feb. 24, 1991
<b>400</b>	USL def. South Carolina, 6-1	April 11, 1993
<b>500</b>	USL def. Louisiana Tech, 6-0	March 19, 1995
<b>600</b>	USL def. Southwest Missouri State, 1-0	March 29, 1997
<b>700</b>	USL def. Southeastern Louisiana, 9-1	April 15, 1999
<b>800</b>	LSU def. Kentucky, 5-2	April 21, 2001
<b>900</b>	LSU def. Alabama, 4-3	March 29, 2003
<b>1,000</b>	LSU def. Arkansas, 8-3	April 6, 2005
<b>1,100</b>	LSU def. Auburn, 9-0	March 31, 2007
<b>1,200</b>	LSU def. Arizona State, 10-2	May 16, 2009

### SEC MILESTONE VICTORIES

Number	Opponent	Date
<b>1</b>	LSU def. Florida, 1-0	March 10, 2001
<b>50</b>	LSU def. Auburn, 8-0	May 1, 2002
<b>100</b>	LSU def. Ole Miss, 2-0	April 16, 2005
<b>150</b>	LSU def. Georgia, 8-1	March 16, 2008
<b>175</b>	LSU def. Arkansas, 10-4	April 11, 2009





No. 2 in the ESPN/USA Softball poll on two separate occasions. LSU turned in its third SEC titles sweep in four seasons and rolled through NCAA Regional play defeating Illinois to return to the WCWS.

LSU came within seven outs of the national championship game. After defeating Michigan in extra innings in its first game, the Tigers fell to eventual national champion UCLA in game two.

Weather postponed play for a day and forced LSU into the unenviable situation of having to win three games in a single day to advance to the national championship game. The Tigers began the day with a win over Florida State before defeating California to force the "if necessary" game.

Unfortunately, LSU couldn't get past California a second time. The Tigers remarkable run marked the first time since 1984 a school from east of the Mississippi River had advanced to within a game of the national championship. Kristin Schmidt was named the WCWS Most Outstanding Player, becoming the first player to earn the honor who was not a member of the national championship team.

For their efforts, Girouard, associate head coach James DeFeo and assistant coach Lori Osterberg were named NFCA South Region Coaching Staff of the Year during both of LSU's WCWS seasons. She went onto to earn her 1,000th career victory against Arkansas on April 6, 2005.

Are All-America selections the criteria? Girouard has coached 22 different players to 42 All-America selections. Five players including Leslie Klein have been deemed three-time All-America picks. She also has guided her athletes to 16 Academic All-America honors, including two-time selection Stephanie Hill.



Perhaps it's giving back to the game by molding successful coaches for the next generation. Girouard has left her stamp as 11 former players/coaches associated with her over the years currently hold Division I jobs, including former All-Americans LaDonia Hughes and Trena Peel. The duo is currently playing professionally for the USSAA Pride and Philadelphia Force in the National Pro Fastpitch league.

Over her career, Girouard has been named coach of the year by three separate conferences: the SEC (2001 & 2002), the Sun Belt (2000) and the Southland (1984, 1985 & 1987). Her UL-Lafayette squads were independent from 1988-1999, but that didn't stop Girouard from taking home NFCA National Coach of the Year honors in 1990 and 1993. She also has collected an unprecedented 13 Louisiana Coach of the Year awards.

LSU's 2010 campaign continued to see program firsts under Girouard. The Tigers ran off a record 24-game winning streak, which marked the third longest run in school history by any LSU team only behind the 1980-81 men's basketball and 1996 & 97 baseball squads. Rachel Mitchell also became LSU's all-time home run leader, Kirsten Shortridge notched her second consecutive NFCA All-American season and Rachele Fico earned the program's first SEC Freshman of the Year award.

The 2009 season saw LSU usher in the next chapter of its storied history with the opening of the new Tiger Park, the single largest monetary investment LSU has made exclusively to any women's sport. Girouard placed her own personal touch by giving the architects many of the ideas for the park's unique features, including the arches at the front of the stadium and the 1,000-seat outfield berm.







In September 2007, Girouard lost her most loyal fan as her beloved mother, Rose Mary (shown here at Girouard's 1000th win celebration), passed away. Mama G will be missed by softball fans everywhere.

At the 2009 NCAA Regionals, Girouard secured her 1,200th career victory with a 10-2 rout of Arizona State and became only the third coach in NCAA history to reach that historic feat.

After missing the postseason with a 31-23 mark in 2005, LSU rocketed back to the nation's upper echelon and returned to prominence in 2006. Girouard guided the Tigers back into the Top 10 nationally after firing out to an impressive 25-3 start. LSU swept through its NCAA Regional in Baton Rouge and advanced to the NCAA Super Regional for the first time.

The Tigers toppled Arizona, the nation's No. 1 team and eventual national champion, 3-2 in the second game of the Super Regional behind All-America hurler Emily Turner and a three RBI performance from Lauren Delahoussaye. LSU became the first program to knock off the Wildcats in a game at home that could send UA to the Women's College World Series and wrapped up 2006 with a 55-14 record.

The 2007 season ran true to form as Girouard kept the Tigers among the Top 10 nationally for the entire year and racked up a 55-12 record. Led by Turner and Dani Hofer, the nation's premier one-two pitching punch, LSU notched series wins from both No. 1 Tennessee and No. 2 Alabama to compile its fourth SEC Western Division crown and fourth SEC Tournament title during the Girouard era.

LSU ran through the NCAA Regional in Palo Alto unblemished aided by the bats of three-time All-America Leslie Klein, Regional MVP Rachel Mitchell and Diamond Sports National Catcher of the Year Killian Roessner to proceed to its second straight NCAA Super Regional. Dee Dee Henderson also earned Academic All-America honors to give LSU a third consecutive season with an Academic All-American.

Girouard's 2008 Tigers produced another successful campaign as LSU went 44-18 and hosted a NCAA Regional in its final season at the old Tiger Park. Mitchell continued her development into an All-SEC First-Team performer.

In her two decades as the UL-Lafayette head coach, Girouard built the team from the ground floor with no scholarships and a \$3,000 budget to one of the nation's perennial powers. The Cajuns totaled 10 NCAA Regional berths and tacked on three WCWS trips. With a .815 winning percentage, her teams posted the third-best winning percentage nationally in the 1990's behind only Arizona and UCLA.

The daughter of the late Rose Mary and Alton Girouard, Yvette was born in Broussard, La., and attended Comeaux High School. She earned a Bachelor of Science degree from USL in 1976 in health and physical education. During her college days, she played on the Lady Cajun volleyball team and was named the school's 1976 Female Athlete of the Year.

Following college, Girouard served as head coach at Lafayette High School where she began the softball program in 1977. She moved onto to coach at her alma mater, Comeaux High School, in 1980 before beginning the USL softball program the following season.

Girouard served a three-year term as the South Region Representative on the NCAA All-America Committee and served a pair of two-year stints on the NCAA South Regional ranking committee. She also served as a member of the nine-person NCAA Softball Rules Committee.

With a list of accomplishments and awards that speak for themselves, what is left for a woman who has won over 75 percent of her games on the collegiate level? College softball's ultimate prize: Girouard's mind and energy are squarely focused on bringing home LSU's first softball national championship.

## Winningest Active Division I Head Coaches

### By Percentage (Minimum 5 years)

Rank	Coach, Team	Years	W-L-T	Pct.
1	Mike Candrea, Arizona	23	1,229-259-2	.826
2	Stefni Lotief, UL-Lafayette *	10	497-128-0	.795
3	Michael Lotief, UL-Lafayette *	8	396-105-0	.790
4	Patrick Murphy, Alabama	13	659-199-0	.768
5	<b>Yvette Girouard, LSU</b>	<b>30</b>	<b>1,245-403-1</b>	<b>.755</b>
6	Patty Gasso, Oklahoma	16	774-250-2	.755
7	Tim Walton, Florida	8	398-131-0	.752
8	Ralph Weekly, Tennessee ^	23	966-331-2	.744
9	Lu Harris-Champer, Georgia	14	711-245-1	.744
10	Carol Hutchins, Michigan	27	1179-412-4	.740

### By Victories

Rank	Coach, Team	Years	W-L-T	Pct.
1	Margie Wright, Fresno State	31	1,386-500-3	.735
2	<b>Yvette Girouard, LSU</b>	<b>30</b>	<b>1,245-403-1</b>	<b>.755</b>
3	Mike Candrea, Arizona	23	1,229-259-2	.826
4	Carol Hutchins, Michigan	27	1179-412-4	.740
5	Elaine Sortino, Massachusetts	31	1,100-451-6	.708
6	Eugene Lenti, DePaul	28	1,061-512-6	.674
7	Diane Ninemire, California	22	1,014-496-0	.672
8	Margo Jonker, Central Michigan	30	1,007-599-5	.626
9	Jay Miller, Mississippi State	27	980-636	.606
10	Donna Pappa, North Carolina	27	977-833-5	.646

\* - Co-head coaches 2003-present;

^ - Co-head coaches in 1997-98; 2001-present

## Winningest All-Time Division I Head Coaches

### By Percentage (Minimum 10 years)

Rank	Coach, Team	Years	W-L-T	Pct.
1	Sue Enquist, UCLA #	18	887-175-1	.835
2	Sharon Backus, UCLA #	22	854-173-2	.832
3	Mike Candrea, Arizona	23	1,229-259-2	.826
4	Patrick Murphy, Alabama	13	659-199-0	.768
5	<b>Yvette Girouard, LSU</b>	<b>30</b>	<b>1,245-403-1</b>	<b>.755</b>
6	Patty Gasso, Oklahoma	16	774-250-2	.755
7	Ralph Weekly, Tennessee ^	23	966-331-2	.744
8	Lu Harris-Champer, Georgia	14	711-245-1	.744
9	Carol Hutchins, Michigan	27	1179-412-4	.740
10	JoAnne Graf, Florida State	25	1,186-425-6	.736

### By Victories

Rank	Coach, Team	Years	W-L-T	Pct.
1	Margie Wright, Fresno State *	31	1,386-500-3	.735
2	Gayle Blevins, Iowa	30	1,245-588-5	.678
2	<b>Yvette Girouard, LSU *</b>	<b>30</b>	<b>1,245-403-1</b>	<b>.755</b>
4	Mike Candrea, Arizona *	23	1,229-259-2	.826
5	JoAnne Graf, Florida State *	25	1,186-425-6	.736
6	Carol Hutchins, Michigan *	27	1179-412-4	.740
7	Elaine Sortino, Massachusetts *	31	1,100-451-6	.708
8	Joyce Compton, South Carolina	28	1,066-563-3	.654
9	Eugene Lenti, DePaul	28	1,061-512-6	.674
10	Diane Ninemire, California	22	1,014-496-0	.672

\* - Active coaches; # - Co-head coaches from 1989-96;

^ - Co-head coaches in 1997-98; 2001-present



## James DeFeo

### Associate Head Coach 11th Season

James DeFeo enters his seventh season as the associate head coach and his 11th season overall at LSU. It also marks his 12th season under head coach Yvette Girouard after serving a year with her at Louisiana-Lafayette.

DeFeo's main duties with the program include working with the hitters and outfielders as well as recruiting, scouting and practice management.

In 2004, he, Girouard and former assistant coach Lori Osterberg were named the National Fastpitch Coaches Association South Region Coaching Staff of the Year after leading LSU to its second Women's College World Series berth. The trio also won the same honor after the Tigers made their first WCWS appearance during the 2001 season.

Over the previous seven seasons, LSU's offense has not only been a mainstay at the top of the SEC rankings but in the upper echelon of the NCAA. The Tiger hitters as a unit have compiled an impressive 21 NCAA Top 30 team finishes in various offensive categories, including five Top 10 rankings. A remarkable 13 of those 21 feats over the six-year span have been in batting average, runs per game, home runs per game and slugging percentage.

Four Tiger outfielders over DeFeo's tenure have earned Louisville Slugger/NFCA All-American accolades, including Kirsten Shortridge in both 2009 and 2010. Her .417 career batting average and .453 on-base percentage are tops in program history.

Leslie Klein, a three-time All-America pick, placed in the SEC's Top 10 in virtually every hitting category as LSU connected for 58 home runs by 10 different players in 2007. She finished her career as one of the most prolific hitters in both LSU and SEC history. The Florida native currently holds four LSU career records – doubles (64), RBIs (192), slugging percentage (.607) and total bases (467). Her 64 doubles and 192 RBIs also are inside the SEC's Top 5 marks.

LaDonia Hughes and Klein notched All-America selections in 2004 as the Tigers set four school records with 60 home runs, 336 RBIs, 385 runs and 875 total bases. Klein posted three NCAA Top 50 marks in slugging percentage (.662), runs per game (0.78) and RBIs per game (0.84).

LSU also ranked second in five additional categories highlighted by 583 hits on a .310 team batting average during the 2004 season. The Tigers also placed at least two players in the Top 10 individually in each of the SEC's hitting categories and five players in the league's Top 10 in total bases.

Trena Peel picked up All-America honors in 2002 as she led the nation knocking 14 triples en route to breaking the LSU and SEC single-season marks. She was two shy of the NCAA record.

Four additional Tiger outfielders, Lauren Castle, Camile Harris, Jazz Jackson and Rachel Mitchell, have tallied Louisville Slugger/NFCA All-South Region awards under DeFeo's tutelage. Mitchell also eclipsed LSU's career home run and walks mark during the 2010 season. Prior to joining Girouard's staff, DeFeo was a graduate assistant at Southern Miss in 1999 when the Golden Eagles became the first, first-year program to advance to the Women's College World Series.

DeFeo has served as sole proprietor and instructor of the All-American Softball Clinics in New Jersey, New York, Florida, Pennsylvania and Mississippi for 13 years. He has coaching experience at nearly every level of fastpitch softball, including Under-12, Under-16, 18 and Under and Women's Major.

A native of New Jersey, DeFeo graduated from Rutgers University in 1996 with a bachelor's degree in sport management. He received his master's in sports administration from Southern Miss in 1999. His sister, Stephanie DeFeo, was a three-time All-American under Girouard at UL-Lafayette and is currently an assistant coach at Ball State.

In 2000, DeFeo married the former Samantha Rock. The couple has two daughters, Victoria (8) and Zoe (6) and son, Zachary (4).







## Kristen Hobbs Cain

### Assistant Coach Second Season

Kristen Hobbs Cain moves into her second season as an assistant coach and her fourth overall season on the staff after spending the previous two seasons as a student and volunteer coach. She works with the Tiger infield and catchers along with assisting with the hitting and recruiting aspects of the program.

LSU's defense put together a sparkling .976 fielding percentage in 2010 en route to a program single season mark. The fielding clip also was first in the SEC and eighth nationally. The Tiger catchers also limited the opposition to 34 stolen bases, the program's lowest total since the 2006 season when Cain was a player.

Anissa Young notched NFCA All-South Region First-Team honors in 2010. She ranked second on the team with eight home runs and 39 RBIs. Rachele Fico and Jessica Mouse also notched All-SEC Defensive Team accolades last season.

As a student-athlete, Cain was awarded the Brad Davis SEC Community Service Scholarship in 2008 for her work with the CHAMPS/Life Skills program and volunteering in the area. She also was a three-time member of the SEC Academic Honor Roll and the SEC Good Works Team.

Cain's best season as a player came in 2007 during her senior campaign. She batted .283 and belted a career-best eight home runs en route to being selected Most Valuable Player of the Easton Tiger Classic and NCAA Tempe Super Regional All-Tournament Team. The Florida native also currently shares LSU's career fielding percentage record after having committed just five errors in over 600 changes for a .992 mark.

One of the three team captains, the 2007 squad spent the entire season in the nation's Top 10 and racked up an impressive 55-12 record. The Tigers notched series wins from both No. 1 Tennessee and No. 2 Alabama during the regular season to win its fourth SEC Western Division crown and fourth SEC Tournament title during the Yvette Girouard era.

Overcoming Tommy John surgery that limited her to just seven games and no starts in 2006, Cain closed out her career on a high note. She caught both of Dani Hofer's no-hitters against Missouri State and Southern Miss during the 2007 season. She also surpassed

her season-bests with 32 hits, 20 runs scored and 22 RBIs.

Cain appeared in 34 games and made 19 starts as a freshman on LSU's 2004 Women's College World series squad. The Tigers were ranked as high as No. 2 in the ESPN/USA Softball poll on two separate occasions and turned in a clean sweep of the SEC's three major league titles (SEC Western Division, SEC Regular Season Championship, SEC Tournament Championship).

Cain earned both of her degrees, a bachelor's degree in mass communications, followed by her master's degree in sports management from LSU. She is married to Nolan Cain, a four-year letterwinner on the LSU baseball team and member of the 2009 national championship team. The couple lives in Baton Rouge.

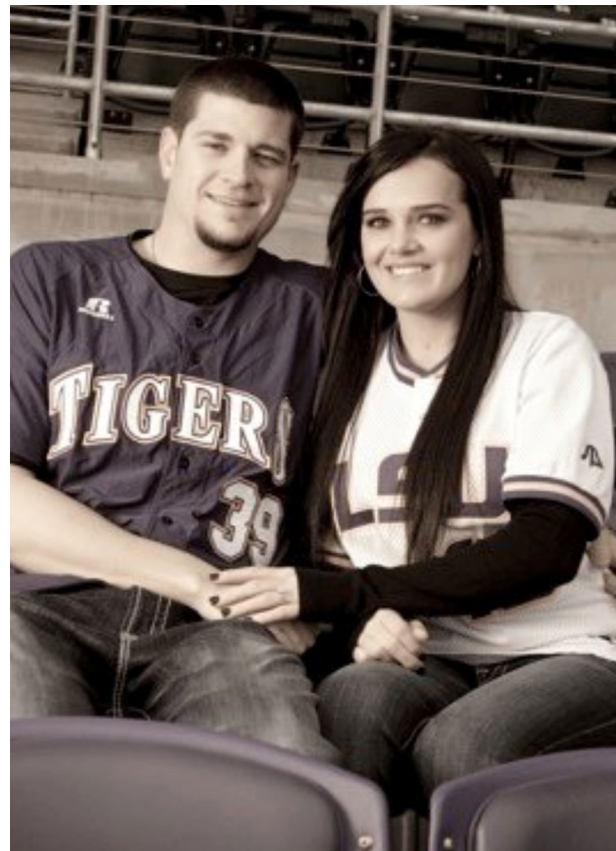



**Quinlan Duhon**  
**Director of Softball Operations**

Quinlan Duhon heads into second season as the Director of Operations for the LSU softball program after her exceptional four-year career from 2005-08. She also served as a student marketing assistant during the 2008-09 year.

Duhon will coordinate team travel along with assisting the program with recruiting functions. She also will supervise the academic progress and handle video motivation for the Tigers.

During her playing career, Duhon was a part of three NCAA Regional teams highlighted by the 2006 and 2007 Super Regional squads. She scored the walk-off, game-winning run in a 5-4 triumph over Louisiana-Lafayette in the 2006 NCAA Regional championship game.

LSU spent the duration of the 2007 season in the nation's Top 10 and compiled an impressive 55-12 record. The Tigers tallied series victories over both No. 1 Tennessee and No. 2 Alabama during the regular season to win its fourth SEC Western Division crown and fourth SEC Tournament title during the Girouard era.

Duhon had an outstanding postseason being named to both the NCAA Palo Alto Regional and Tempe Super Regional All-Tournament teams. She cranked three home runs in NCAA play, including a two-run shot as part of a 3-2 win against Cal State Northridge in the NCAA Regional opening round. As one of three captains for the 2008 team, Duhon posted career-bests in batting average (.333), hits (54), home runs (11), RBIs (38), on-base (.424) and slugging percentage (.605) en route to an All-SEC and All-Louisiana Second-Team honors.

Duhon finished her LSU career ranked third belting 30 career home runs and is listed among the school's Top 10 in walks (68), RBIs (128), total bases (300) and sacrifice flies (13). She is one of only 11 players in program history to score over 100 runs and post over 150 career hits. The Youngsville native also was a four-time SEC Academic Honor Roll selection.

Duhon earned her bachelor's degree in general business and currently is pursuing her master's degree in sports management. She lives in Baton Rouge.



**Matt Dunaway**  
**Associate SID/Softball Contact**

Matt Dunaway heads into his third year as an associate sports information director at LSU. He serves as the primary media relations contact for the Tiger softball and volleyball teams in addition to promoting LSU athletics community service efforts.

Dunaway publicized All-Americans Kirsten Shortridge and Brittnee Cooper while at LSU. He also filled in as an analyst during road softball games and was the play-by-play announcer for NCAA Tournament volleyball matches.

Dunaway comes to LSU from Rice where he promoted the Owl women's basketball and tennis teams in addition to sharing secondary football duties. He also was the analyst for the women's basketball broadcast team where Valeriya Berezynska was a third round pick of the WNBA's Detroit Shock.

Prior to Rice, Dunaway spent two years across town as a sports information assistant at the University of Houston. There he was the primary contact for the Cougar softball, volleyball and tennis teams. The 2007 Cougar softball team won the Conference USA championship en route to a NCAA Regional berth as Angel Shamblyn and Jessica Valis swept C-USA Pitcher and Player of the Year awards. The pair also earned NFCA All-South Region accolades.

Dunaway graduated from UCF in May 2005 with a BA in broadcast journalism from the Nicholson School of Communication. He was a student assistant in the sports information office where he shared media relations duties for the 2005 Golden Knight NCAA Regional Softball team that posted a 47-29-1 record. Stephanie Best was selected Atlantic Sun Player of the Year and NFCA All-Southeast Region honors.

As a student, Dunaway wrote for the Central Florida Future and KnightVision. He also held sports director duties for the student chapter of the UCF ISP Sports Network responsible for broadcasting Golden Knight volleyball, women's basketball, softball and baseball.

Dunaway lives in Baton Rouge.



**Ana Gross**  
**Associate Athletics Trainer**

Ana Gross begins her fifth season as the associate athletics trainer for the LSU softball program. She joined the Tigers' staff after spending two years at Southern Miss. In addition to her duties as the athletics trainer for softball, she works to coordinate the drug prevention program for LSU's student-athletes.

While at Southern Miss, Gross spent two years working for the baseball team. She also worked with the cross country, soccer and football teams. In January

2006, she was promoted to Assistant Athletic Trainer.

A New Orleans native, Gross graduated from LSU with a bachelor's degree in athletic training. As an undergraduate for the Tigers, she worked with LSU's 2003 National Champion football team, nationally ranked women's basketball team, and men's tennis team.

Gross earned her master's degree from Southern Miss in sports administration in May 2006. The oldest of Greg and Maria Gross' five children, she is certified by the National Athletic Trainers Association.



**Melissa Moore**  
**Assistant Strength & Conditioning Coordinator**

Melissa Moore moves into her fifth season at LSU as the assistant strength & conditioning coordinator with the Tiger softball team.

Moore, a native of Enon, La., also coordinates the strength and conditioning of LSU women's basketball team and assists with the Tiger football program.

Moore came to LSU after stints at Georgia Tech and Elon as an assistant strength & conditioning coach. She spent two years at Georgia Tech working with Yellow Jackets' softball and women's tennis programs after a brief stint working with Elon's baseball, men's and women's soccer, women's basketball and track teams.

A graduate of Southern Miss, Moore spent two years working with the football, baseball, men's and women's basketball, soccer, tennis, softball and volleyball programs while working toward her master's degree.

Moore's expertise in strength and conditioning has led her to be published in two publications, including The Journal of Strength and Conditioning Research and Medicine & Science in Sports & Exercise. She also authored an online presentation for the Atlantic Coast Conference's website about Georgia Tech's off-season softball training.



**Carole Walker**  
**Associate Director CCACSA & Academic Advisor**

Carole Walker heads into her fourth year as an Associate Director in the Cox Communications Academic Center for Student-Athletes (CCACSA). She is the advisor for LSU's women's basketball, soccer and softball team in addition to coordinating the Summer Academic Success

Program for new student-athletes.

Under her supervision, Dee Dee Henderson represented softball as a Third-Team Academic All-American in 2007. Walker also handles new student-athlete orientation and recruitment for the Center.

Prior to LSU, Walker served as an Athletic Academic Advisor at South Alabama before becoming an Athletic Academic Services Coordinator at Miami.

Walker graduated from Shaw University with a Bachelor's of Science in Business Administration and earned her Master's of Education in Higher Education Administration at Auburn. She was a member of the 2005-06 inaugural class for the NCAA Leadership Institute Ethnic Minority Females in addition to being awarded National Association of Academic Advisors for Athletics (N4A) Professional Promise Award in 2002.

**STUDENT SUPPORT STAFF**



**Travis Clapp**  
**Manager**



**Danielle Davis**  
**Trainer**

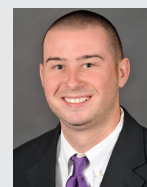

**Patrick Dempsey**  
**Manager**



**Lindsay Price**  
**Manager**

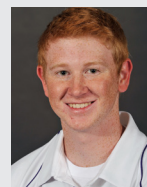

**Jared Williams**  
**Trainer**





## Grand Slam Members

Beth M. Boulet  
John Burke  
Bridgette Greer  
Janice Guitreau  
Diane & Wayne Leader  
Gregory & Suzanne Price  
Mona Ragan & Karen Miller

## Home Run Members

Andrea Babin  
Dean Flanner  
Laura & Buddy Leach  
James Nugent

## Triple Members

Greg & Angie Applegate  
Sam & Gail Bass  
Frances Beck  
Mary T. Benson  
Kim Boudreaux  
Dean & Kristin Duplantis  
Doylene & Ed Girouard  
Linda Givens  
Wayne Givens  
David & Cynthia Guillory  
Richard Lipsey  
Paul & Nikki Neumann  
Jenni Peters  
Joan Giltner & Sharon Nowlin  
Beth Floyd & Steven Barker  
Jane Swift  
Brian & Giselle Trosclair  
Wayne & Maria Watkins

## Double Members

Bobby & Sylvia Atkins  
Dorinda Beaumont  
Kelvin & Lucy Braun  
Bernie, Jessica, Jacan & Reed Braun  
Kyle Brehe  
Mike & Becky Brice  
John Calmes  
Eva Camara

Pat Caruso  
Charles Caruso, Jr.  
Cecile Castello  
Pat & Diane Cormack  
Cheryl & Lawrence Delahoussaye  
Col. L E & Jan Delgehausen  
Phyllis Falcon  
Scott & Lauren Falcon  
Lois Falcon  
Ralph & Lee Fico  
JC (Sonny) Gilbert  
AnneMary, Jessica, Rachael Hendricks  
Steve & Sue Hobbs  
Richard & Mona Hudson  
Rossie & Stephany Johnson  
Don & Marla Jones  
Rosalynn Landes  
Chad Laurent  
Nancy LeBlanc  
Diane & Oscar Lejeune  
Barbara Little  
Thomas Loupe  
Jan & Scott Mack  
Maxine Marionneaux  
J.P. & Barbara Martin  
Julie Mayeux  
Allison & Maureen McCollough  
Cindy McVeagh  
Christine Mouton  
Mike Odom  
Jan Skelton & Phyllis Benoit  
Wayne Pizer  
Bonnie Pressler  
Constance D. Regira  
Ed & Becky Richardson  
Emma Roccaforte  
Ralph, Yvette & Alec Santos  
John Shelton  
Sue Hunt & Sherry Desselle  
Mike & Rita Spampinato  
Beth Tope  
Becky & Johnny Trahan  
Sean & Tara Wray

## Single Members

Alayna Atkins  
Christine Beauvais  
Billy Beyl  
Marsha Bourgeois  
Tisa Broussard  
Annette Caruso  
Chad, Tammy & Bethany Comeaux  
Katelyn Daigle  
Laurie Davidson  
Donna Delahoussaye  
Nelwyn J. Greer  
Lynelle Heikamp  
Ridge Heikamp  
Anna Lewis  
Beazie Maurin  
Carole A. Palermo  
Dallas Roper  
Catherine Sconzo-Blackburn  
Bobbi Sevier  
Danielle Sharp  
Gabrielle Sharp  
Brenda A. Simon  
Richard Stoewer  
Mason Vicknair  
David & Mel Wendt  
Jeannie D. Williamson  
Ron & Mary Zoiber

The LSU Softball Diamond Backers is a booster club of softball families and fans that support the Tigers not only with financial contributions, but also with their loyal attendance and support at each game.

The Diamond Backers' donations help to ensure that LSU remains among the elite college softball programs. The contributions are used to help upgrade softball facilities, purchase equipment and enhance student-athlete and coaching needs.

For more information concerning the Diamond Backer organization, please call (225) 578-3947.



## It's Time: LSU Softball Stays Strong in 2010

### RECORD STREAK SPARKS 2010 CAMPAIGN

The LSU softball team continued to make history during the 2010 season as the Tigers pieced together a program-best 24-game winning streak.

LSU outscored its opponents by an impressive 158-18 margin and racked up a .328 team batting average to go along with a stifling 0.58 staff ERA during the streak.

The Tigers claimed three non-conference tournament titles where Ashley Applegate, Rachele Fico [3x], Lauren Houston, Courtney Hollier [2x], Ashley Langoni, Rachel Mitchell, Kirsten Shortridge [2x] and Cody Trahan [2x] all garnered All-Tournament Team accolades.

The streak marked the third longest run in school history by any LSU team only behind the 1980-81 men's basketball and 1996 & 97 baseball squads.

### A BIG STAGE FOR LSU'S NEW HOME RUN QUEEN

A Thursday night in front of a packed Tiger park and the ESPN national stage were the ingredients that Rachel Mitchell needed to set a new home run mark at LSU.

The record-breaking two-run blast during the second inning was the signature moment in LSU's 5-1 win over No. 8 Georgia. The historic dinger landed on the left centerfield berm as Mitchell eclipsed three-time All-American Leslie Klein [2004-07], who had 32 long balls for her career.

"The thought didn't occur to me until I was rounding second base, and then as I was coming up to third base, I thought, 'I broke the record!' I'm very excited," Mitchell said. "Leslie Klein is always out at the field helping us out. She always tells me that she wants me to break the record and now I have it."

### A MEMORABLE RUN AT THE SEC TOURNAMENT

Following a three hour and 30 minute rain delay, LSU erased a 1-0 deficit to Kentucky in the SEC Tournament Quarterfinals.

Allison Falcon started the rally with an inning-ending double play to get the Tigers out of a jam during the top half of the seventh. With two outs and facing a 0-1 count, Falcon laced a double down the right field line. Kirsten Shortridge followed with a line-drive laser over the centerfield wall for her first homer of the season to vault LSU to a dramatic 2-1 triumph.

"We played with a lot of heart," Shortridge said. "I just wanted to do anything I could to help the team. We know we have what it takes to get the job done. All we can do is control the things that we can."

The next day in the semifinals, LSU handed head coach Yvette

Girouard the best birthday gift of all. The Tigers ended a nine-game losing streak and notched a 9-1 victory over No. 5 Florida to return to the SEC Championship for the first time since 2007.

Cody Trahan hurled a complete game and kept the high-octane Gators out of rhythm. She was touched up for only one run on four hits. Offensively, every LSU player in the starting lineup reached base and the Tigers erupted for eight runs during the first four frames.

"The key was mixing pitches up and [catcher] Morgan [Russell] did a great job of getting into position to frame the pitches," Trahan said. "The offense did an excellent job, they took a lot of weight off my shoulders. All I had to do was hit my spots."

The Tigers were poised for more dramatics in the finals and fired back from a 4-0 hole against No. 4 Alabama. Ashley Applegate, Rachel Mitchell and Juliana Santos provided RBIs to fuel a four-run fifth inning. The Crimson Tide responded with a Jazlyn Lunceford homer to claim a 5-4 win.

### POSTSEASON SOFTBALL RETURNS TO TIGER PARK

LSU made its 12th NCAA Regional appearance in 2010, but it marked the first time that postseason softball was played inside the new Tiger Park.

The Tigers earned the No. 12 national seed as the four-time regional featured Texas A&M, Louisiana-Lafayette and McNeese State.

LSU opened the NCAA's with a 6-0 victory over the Cowgirls. Kirsten Shortridge and Ashley Langoni provided a pair of RBIs, while Jessica Mouse ripped off a 3-for-3 performance. In the circle, Rachele Fico and Shortridge teamed for the shutout.

Fans came out in droves for the 2010 NCAA Baton Rouge Regional as LSU's games with Louisiana-Lafayette and McNeese State ranked third and fourth in program history.

### BORN TO RUN

LSU racked up 125 stolen bases, the third-most in program history, after the Tigers totaled only 46 stolen bases in 2009. LSU's 2.05 stolen bases per game ranked 13th in the nation.

The 125 steals were the most during the Yvette Girouard era, while the .912 stolen base success rate shattered a program record.

Kirsten Shortridge was third in the SEC and equaled a program-record with 45 stolen bases. The Keller, Texas, native was joined by Ashley Applegate, Ashley Langoni, Rachel Mitchell and Tiffany Shaw with double digit steals.





### SHORTRIDGE ADDS TO HER LEGACY

Kirsten Shortridge (pictured above) added to her legacy and became the fifth player in program history to secure Louisville Slugger/NFCA First-Team All-America accolades. She joined Ashlee Ducote (1999 & 2001), Stephanie Hastings (2000), Britni Sneed (2001 & 2002) and Killian Roessner (2007) on the prestigious list of Tigers to accomplish this feat.

"Kirsten will be remembered as one of the finest players to wear a LSU uniform," head coach Yvette Girouard said. "I'm extremely proud of her and for our program as she represents the Tigers as a member of this elite group. She's one of the most exciting players I've had the opportunity to coach and made LSU softball worth the price of admission. Her record setting, thrilling performances will be sorely missed in the years to come."

Shortridge paced the Tigers with a .410 batting average and ranked among the SEC's Top 11 in four other categories, including hits (89), runs (50) and stolen bases (45). Her 89 hits on 29 multi-hit efforts were both second, while her .410 hitting clip was third for a single season in program history.

Shortridge amassed 45 stolen bases to equal Dee Douglas' single season mark from 1999. She swiped multiple bags 11 times and recorded a stolen base against every SEC team in 2010 highlighted by a steal of home plate versus No. 8 Georgia to spark a 5-3 comeback win during the middle game of the series.

The two-time All-SEC First-Team performer finished her career as LSU's all-time leader in batting average (.417) and on-base percentage (.453). Shortridge racked up 71 career stolen bases to tie for fifth place and notched 55 career multi-hit performances to share eighth place in program history.

### THE BEAST FROM THE EAST STARTS STRONG CAREER

Rachele Fico garnered numerous impressive accolades during her freshman season. She posted a 20-7 record with a SEC-leading 1.15 ERA and became the first freshmen to win the conference's ERA title.

Fico's strong freshman season included a program single-season record of five saves to go along with 10 wins against the RPI Top 50.

After winning three SEC weekly awards during the regular season, Fico picked up SEC Co-Freshman of the Year, All-SEC Second-Team and All-SEC Defensive Team accolades.

A NFCA All-South and All-Louisiana First-Team pick, Fico totaled four or more strikeouts in 20 of her 22 appearances over 3.0 innings of work, including a career-best 11 Ks against Texas A&M en route to NCAA Baton Rouge Regional All-Tournament accolades.

### MITCHELL FINISHES AS ONE OF THE BEST EVER

Rachel Mitchell connected for a .345 hitting clip and notched seven homers to go along with a team-best 45 RBIs. In the process, Mitchell became LSU's all-time home run and walks leader.

She also finished among LSU's Top 7 in career on-base percentage (.436), slugging percentage (.573), total bases (392), hits (229), RBIs (174), runs scored (172), multi hit games (61), doubles (52) and multi RBI games (47).

### TIGERS SCORE EARLY... AND SCORE OFTEN

LSU continued its strong tradition and put together a 34-6 record when scoring first in 2010. The Tigers have compiled an impressive 400-38-1 mark during the Yvette Girouard era when reaching this feat.

LSU doubled up its opponents with a 40-20 margin in first inning scoring and the Tigers won 19 of 22 games when denting the scoreboard during the opening frame.

LSU also won all 23 games when ripping off six or more runs last season. The Tigers have emerged victorious in 235 of 240 games when scoring six or more runs since 2001.

### LSU DOMINATES SEC SERIES

LSU has now competed in 136 series against conference foes and has tallied a league series record of 101-23-12. The Tigers have swept 40 three-game series since the SEC adopted the three-game format in 2001 and taken 26 more series wins in that time period.

Over the last four seasons, LSU 13-3 in mid-week doubleheader games since the SEC changed to a 28-game schedule.

Prior to 2001, the league played four-game series against divisional opponents and doubleheaders against cross divisional rivals. LSU swept nine four-game series and 15 doubleheaders while taking six series, 3-1.

### LSU AMONG NATION'S ELITE IN GIROUARD ERA

LSU has picked up 486 wins, the sixth most in the nation, since Yvette Girouard took the reigns of the program in 2001.

The Tigers have averaged close to 49 wins per season to rank ahead of past national champions Arizona State, California, Cal State Fullerton, Fresno State, Michigan, Oklahoma, Texas A&M, UCLA and Washington.

LSU is one of five SEC teams with multiple Women's College World Series appearances (Alabama, Florida, Georgia and Tennessee).

The Tigers advanced through the NCAA Regionals to the WCWS on two occasions (2001 & 2004) and finished seven outs from the national championship game in 2004.

DATE	OPPONENT	RESULT	INN	LSU R-H-E	OPP. R-H-E	RECORD (SEC)	PITCHER OF RECORD	ATT	TIME
Feb. 12	vs. No. 19 North Carolina [1]	L, 1-0	7	0-5-1	1-7-1	0-1 [0-0]	Fico [0-1]	674	2:08
Feb. 12	vs. No. 21 DePaul [1]	W, 4-1	7	4-5-1	1-3-0	1-1 [0-0]	Shortridge [1-0]	674	1:57
Feb. 13	at Texas [1]	L, 2-1	7	1-4-1	2-6-2	1-2 [0-0]	Mack [0-1]	997	1:49
Feb. 13	vs. No. 19 North Carolina [1]	W, 6-3	7	6-10-2	3-8-2	2-2 [0-0]	Fico [1-1]	997	2:14
Feb. 14	at Texas [1]	L, 2-1	7	1-5-0	2-4-1	2-3 [0-0]	Fico [1-2]	915	1:46
<b>Feb. 17</b>	<b>Louisiana-Monroe</b>	<b>W, 6-1</b>	<b>7</b>	<b>6-8-2</b>	<b>1-2-2</b>	<b>3-3 [0-0]</b>	<b>Fico [2-2]</b>	<b>880</b>	<b>1:59</b>
<b>Feb. 19</b>	<b>Virginia [2]</b>	<b>W, 3-0</b>	<b>7</b>	<b>3-4-1</b>	<b>0-2-1</b>	<b>4-3 [0-0]</b>	<b>Fico [3-2]</b>	<b>965</b>	<b>2:04</b>
<b>Feb. 19</b>	<b>Oklahoma State [2]</b>	<b>W, 6-4</b>	<b>7</b>	<b>6-7-1</b>	<b>4-7-1</b>	<b>5-3 [0-0]</b>	<b>Mack [1-1]</b>	<b>965</b>	<b>2:37</b>
<b>Feb. 20</b>	<b>No. 4 Michigan [2]</b>	<b>L, 2-0</b>	<b>7</b>	<b>0-3-2</b>	<b>2-6-0</b>	<b>5-4 [0-0]</b>	<b>Mack [1-2]</b>	<b>1169</b>	<b>1:57</b>
<b>Feb. 20</b>	<b>Oklahoma State [2]</b>	<b>W, 5-1</b>	<b>7</b>	<b>5-8-0</b>	<b>1-7-0</b>	<b>6-4 [0-0]</b>	<b>Shortridge [2-0]</b>	<b>1169</b>	<b>1:53</b>
<b>Feb. 21</b>	<b>Virginia [2]</b>	<b>W, 8-0</b>	<b>[6]</b>	<b>8-10-0</b>	<b>0-2-0</b>	<b>7-4 [0-0]</b>	<b>Trahan [1-0]</b>	<b>928</b>	<b>1:54</b>
<b>Feb. 24</b>	<b>Southeastern Louisiana</b>	<b>W, 11-0</b>	<b>[5]</b>	<b>11-10-0</b>	<b>0-3-0</b>	<b>8-4 [0-0]</b>	<b>Mack [2-2]</b>	<b>706</b>	<b>1:38</b>
<b>Feb. 26</b>	<b>Southern [3]</b>	<b>W, 6-0</b>	<b>[6]</b>	<b>6-9-0</b>	<b>0-4-2</b>	<b>9-4 [0-0]</b>	<b>Trahan [2-0]</b>	<b>880</b>	<b>1:34</b>
<b>Feb. 27</b>	<b>Houston [3]</b>	<b>W, 2-0</b>	<b>7</b>	<b>2-3-0</b>	<b>0-3-2</b>	<b>10-4 [0-0]</b>	<b>Mack [3-2]</b>	<b>921</b>	<b>1:48</b>
<b>Feb. 27</b>	<b>Jacksonville State [3]</b>	<b>W, 4-1</b>	<b>7</b>	<b>4-6-0</b>	<b>1-1-0</b>	<b>11-4 [0-0]</b>	<b>Fico [4-2]</b>	<b>921</b>	<b>1:29</b>
<b>Feb. 28</b>	<b>Houston [3]</b>	<b>W, 5-4</b>	<b>[9]</b>	<b>5-6-3</b>	<b>4-6-1</b>	<b>12-4 [0-0]</b>	<b>Fico [5-2]</b>	<b>968</b>	<b>2:36</b>
<b>Feb. 28</b>	<b>Jacksonville State [3]</b>	<b>W, 5-1</b>	<b>7</b>	<b>5-8-0</b>	<b>1-6-3</b>	<b>13-4 [0-0]</b>	<b>Trahan [3-0]</b>	<b>968</b>	<b>1:54</b>
<b>March 5</b>	<b>Syracuse [4]</b>	<b>W, 9-1</b>	<b>[6]</b>	<b>9-11-1</b>	<b>1-4-1</b>	<b>14-4 [0-0]</b>	<b>Mack [4-2]</b>	<b>870</b>	<b>2:09</b>
<b>March 5</b>	<b>South Alabama [4]</b>	<b>W, 11-0</b>	<b>[5]</b>	<b>11-4-0</b>	<b>0-2-0</b>	<b>15-4 [0-0]</b>	<b>Fico [6-2]</b>	<b>870</b>	<b>1:30</b>
<b>March 6</b>	<b>Campbell [4]</b>	<b>W, 8-0</b>	<b>[5]</b>	<b>8-6-0</b>	<b>0-5-0</b>	<b>16-4 [0-0]</b>	<b>Trahan [4-0]</b>	<b>899</b>	<b>1:29</b>
<b>March 6</b>	<b>Campbell [4]</b>	<b>W, 2-1</b>	<b>[8]</b>	<b>2-4-0</b>	<b>1-5-2</b>	<b>17-4 [0-0]</b>	<b>Fico [7-2]</b>	<b>899</b>	<b>2:07</b>
<b>March 7</b>	<b>Syracuse [4]</b>	<b>W, 9-2</b>	<b>7</b>	<b>9-10-0</b>	<b>2-2-1</b>	<b>18-4 [0-0]</b>	<b>Trahan [5-0]</b>	<b>852</b>	<b>1:58</b>
March 13	at South Carolina [SEC]	W, 5-0	7	5-9-2	0-5-1	19-4 [1-0]	Trahan [6-0]	364	1:50
March 13	at South Carolina [SEC]	W, 9-0	[6]	9-11-0	0-1-3	20-4 [2-0]	Mack [5-2]	364	1:44
March 14	at South Carolina [SEC]	W, 10-0	[6]	10-10-1	0-5-2	21-4 [3-0]	Fico [8-2]	263	1:45
<b>March 17</b>	<b>Ole Miss [SEC]</b>	<b>W, 7-1</b>	<b>7</b>	<b>7-8-1</b>	<b>1-5-0</b>	<b>22-4 [4-0]</b>	<b>Trahan [7-0]</b>	<b>1172</b>	<b>1:59</b>
<b>March 17</b>	<b>Ole Miss [SEC]</b>	<b>W, 2-1</b>	<b>7</b>	<b>2-4-1</b>	<b>1-6-2</b>	<b>23-4 [5-0]</b>	<b>Fico [9-2]</b>	<b>1172</b>	<b>1:50</b>
<b>March 20</b>	<b>Auburn [SEC]</b>	<b>W, 7-0</b>	<b>7</b>	<b>7-9-2</b>	<b>0-3-3</b>	<b>24-4 [6-0]</b>	<b>Trahan [8-0]</b>	<b>1442</b>	<b>2:24</b>
<b>March 20</b>	<b>Auburn [SEC]</b>	<b>W, 4-3</b>	<b>7</b>	<b>4-8-1</b>	<b>3-7-1</b>	<b>25-4 [7-0]</b>	<b>Mack [6-2]</b>	<b>1442</b>	<b>2:06</b>
<b>March 21</b>	<b>Auburn [SEC]</b>	<b>W, 4-0</b>	<b>7</b>	<b>4-8-0</b>	<b>0-6-2</b>	<b>26-4 [8-0]</b>	<b>Fico [10-2]</b>	<b>1031</b>	<b>1:51</b>
<b>March 23</b>	<b>Nicholls State</b>	<b>W, 7-0</b>	<b>7</b>	<b>7-10-0</b>	<b>0-2-0</b>	<b>27-4 [8-0]</b>	<b>Fico [11-2]</b>	<b>829</b>	<b>1:54</b>
March 24	at Southeastern Louisiana	W, 11-0	[6]	11-15-0	0-3-2	28-4 [8-0]	Mack [7-2]	406	1:28
March 31	at McNeese State	W, 7-2	7	7-7-0	2-1-3	29-4 [8-0]	Shortridge [3-0]	853	2:20
April 3	at No. 6 Florida [SEC]	L, 4-1	7	1-5-0	4-7-0	29-5 [8-1]	Shortridge [3-1]	2,433	2:04
April 3	at No. 6 Florida [SEC]	L, 2-1	7	1-2-0	2-5-2	29-6 [8-2]	Trahan [8-1]	2,433	1:31
April 4	at No. 6 Florida [SEC]	L, 7-1	7	1-4-0	7-10-1	29-7 [8-3]	Fico [11-3]	1,043	1:58
April 7	at No. 6 Alabama [SEC]	L, 3-1	7	1-1-0	3-6-1	29-8 [8-4]	Trahan [8-2]	2,366	2:02
April 7	at No. 6 Alabama [SEC]	L, 4-3	7	3-3-1	4-5-0	29-9 [8-5]	Fico [11-4]	2,366	1:46
<b>April 10</b>	<b>Mississippi State [SEC]</b>	<b>W, 2-1</b>	<b>7</b>	<b>2-6-0</b>	<b>1-2-0</b>	<b>30-9 [9-5]</b>	<b>Trahan [9-2]</b>	<b>1,425</b>	<b>1:38</b>
<b>April 10</b>	<b>Mississippi State [SEC]</b>	<b>W, 8-3</b>	<b>7</b>	<b>8-6-0</b>	<b>3-12-0</b>	<b>21-9 [10-5]</b>	<b>Mack [8-2]</b>	<b>1,425</b>	<b>2:11</b>
<b>April 11</b>	<b>Mississippi State [SEC]</b>	<b>W, 6-1</b>	<b>7</b>	<b>6-8-1</b>	<b>1-4-1</b>	<b>32-9 [11-5]</b>	<b>Fico [12-4]</b>	<b>1,235</b>	<b>1:50</b>
April 14	at Nicholls State	W, 15-2	7	15-10-0	2-3-5	33-9 [11-5]	Fico [13-4]	633	2:12
<b>April 17</b>	<b>Arkansas [SEC]</b>	<b>W, 4-2</b>	<b>7</b>	<b>4-6-0</b>	<b>2-3-0</b>	<b>34-9 [12-5]</b>	<b>Trahan [10-2]</b>	<b>1,738</b>	<b>1:38</b>
<b>April 17</b>	<b>Arkansas [SEC]</b>	<b>W, 3-2</b>	<b>[10]</b>	<b>3-7-2</b>	<b>2-11-0</b>	<b>35-9 [13-5]</b>	<b>Fico [14-4]</b>	<b>1,738</b>	<b>2:37</b>
<b>April 18</b>	<b>Arkansas [SEC]</b>	<b>W, 3-2</b>	<b>7</b>	<b>3-9-1</b>	<b>2-8-2</b>	<b>36-9 [14-5]</b>	<b>Trahan [11-2]</b>	<b>1,220</b>	<b>1:54</b>
<b>April 21</b>	<b>McNeese State</b>	<b>L, 3-0</b>	<b>7</b>	<b>0-4-0</b>	<b>3-6-0</b>	<b>36-10 [14-5]</b>	<b>Mack [8-3]</b>	<b>972</b>	<b>2:04</b>
April 24	at Kentucky [SEC]	W, 5-2	[6]	5-8-1	2-5-0	37-10 [15-5]	Fico [15-4]	448	1:30
April 25	at Kentucky [SEC]	W, 9-3	7	9-12-0	3-10-3	38-10 [16-5]	Mack [9-3]	760	2:26
April 25	at Kentucky [SEC]	W, 3-1	7	3-7-0	1-4-1	39-10 [17-5]	Fico [16-4]	760	1:52
<b>April 29</b>	<b>No. 8 Georgia [SEC]</b>	<b>W, 5-1</b>	<b>7</b>	<b>5-8-1</b>	<b>1-5-2</b>	<b>40-10 [18-5]</b>	<b>Trahan [12-2]</b>	<b>1,416</b>	<b>2:11</b>
<b>April 30</b>	<b>No. 8 Georgia [SEC]</b>	<b>W, 5-3</b>	<b>7</b>	<b>5-7-4</b>	<b>3-5-0</b>	<b>41-10 [19-5]</b>	<b>Fico [17-4]</b>	<b>1,663</b>	<b>2:16</b>
<b>April 30</b>	<b>No. 8 Georgia [SEC]</b>	<b>L, 3-2</b>	<b>7</b>	<b>2-6-1</b>	<b>3-6-1</b>	<b>41-11 [19-6]</b>	<b>Trahan [12-3]</b>	<b>1,663</b>	<b>1:57</b>
May 8	at No. 18 Tennessee [SEC]	L, 6-5	7	5-11-2	6-5-0	41-12 [19-7]	Trahan [12-4]	1,541	2:10
May 8	at No. 18 Tennessee [SEC]	W, 3-0	7	3-4-0	0-6-0	42-12 [20-7]	Fico [18-4]	1,541	1:47
May 9	at No. 18 Tennessee [SEC]	L, 6-1	7	1-3-2	6-6-1	42-13 [20-8]	Fico [18-5]	854	1:54
May 13	vs. Kentucky [5]	W, 2-1	7	2-5-1	1-3-0	43-13 [20-8]	Fico [19-5]	936	1:51
May 14	vs. No. 5 Florida [5]	W, 9-1	7	9-11-1	1-4-3	44-13 [20-8]	Trahan [13-4]	906	2:26
May 15	vs. No. 4 Alabama [5]	L, 5-4	7	4-5-0	5-8-1	44-14 [20-8]	Fico [19-6]	1,510	2:31
<b>May 21</b>	<b>McNeese State [6]</b>	<b>W, 6-0</b>	<b>7</b>	<b>6-8-0</b>	<b>0-4-2</b>	<b>45-14 [20-8]</b>	<b>Fico [20-6]</b>	<b>1,901</b>	<b>2:04</b>
<b>May 22</b>	<b>Louisiana-Lafayette [6]</b>	<b>L, 1-0</b>	<b>7</b>	<b>0-5-0</b>	<b>1-4-1</b>	<b>45-15 [20-8]</b>	<b>Trahan [13-5]</b>	<b>2,168</b>	<b>1:47</b>
<b>May 22</b>	<b>No. 20 Texas A&amp;M [6]</b>	<b>L, 1-0</b>	<b>7</b>	<b>0-3-1</b>	<b>1-2-1</b>	<b>45-16 [20-8]</b>	<b>Fico [20-7]</b>	<b>1,514</b>	<b>1:25</b>

All home games are bolded and played at Tiger Park • All rankings reflect NFCA Top 25 poll on day of game • Home games are bolded and played at Tiger Park • [1] Time Warner Cable Texas Invitational [Austin, Texas] • [2] Wilson/DeMarini Tiger Classic [Tiger Park] • [3] Tiger Invitational [Tiger Park] • [4] Purple & Gold Challenge [Tiger Park] • [5] SEC Tournament [Fayetteville, Ark.] • [6] NCAA Baton Rouge Regional [Tiger Park].



**OVERALL: 45-16 HOME: 31-5 AWAY: 10-9 NEUTRAL: 4-2**

PLAYER	AVG	GP-GS	AB	R	H	2B	3B	HR	RBI	TB	SLG%	BB	HBP	SO	GDP	OB%	SF	SH	SB-ATT	PO	A	E	FLD%
Kirsten Shortridge	.410	61-61	217	50	89	5	2	3	30	107	.493	9	3	31	0	.439	1	5	45-50	59	13	3	.960
Rachel Mitchell	.331	60-60	181	39	60	13	2	7	45	98	.541	31	0	28	0	.421	4	2	19-20	48	2	3	.943
Ashley Applegate	.294	61-61	177	35	52	9	0	0	22	61	.345	32	13	24	0	.437	0	1	10-11	13	1	1	.933
Ashley Langoni	.288	51-51	146	27	42	8	0	9	34	77	.527	28	3	33	0	.408	2	1	11-11	60	10	3	.959
Jessica Mouse	.278	61-61	133	24	37	10	0	1	25	50	.376	20	11	16	0	.405	4	8	6-6	74	120	2	.990
Anissa Young	.240	61-61	167	16	40	11	0	8	39	75	.449	23	21	34	4	.393	3	1	0-0	349	11	5	.986
Courtney Hollier	.213	58-50	150	21	32	8	0	3	22	49	.327	11	3	37	0	.279	1	4	3-4	115	72	3	.984
Tiffany Shaw	.250	44-6	12	26	3	0	0	0	1	3	.250	1	2	3	0	.400	0	0	18-20	0	0	0	.000
Morgan Russell	.230	51-42	100	2	23	5	0	1	14	31	.310	7	7	12	0	.319	2	5	0-0	280	15	5	.983
Juliana Santos	.209	47-44	110	14	23	2	1	3	11	36	.327	15	4	20	0	.326	0	1	9-9	40	33	3	.961
Allison Falcon	.160	56-37	81	15	13	4	0	1	9	20	.247	17	8	15	1	.355	1	3	0-0	58	62	4	.968
Heidi Pizer	.118	17-2	17	2	2	0	0	2	3	8	.471	1	1	8	1	.211	0	0	0-0	3	4	0	1.000
Lauren Capello	.111	9-1	9	0	1	0	0	0	0	1	.111	2	0	2	0	.273	0	0	0-0	0	0	0	.000
Lauren Houston	.095	27-18	42	1	4	1	0	0	6	5	.119	6	4	9	1	.269	0	1	0-0	113	8	2	.984
Jackie Victoriano	.000	22-0	3	6	0	0	0	0	0	0	.000	0	0	2	0	.000	0	0	1-1	0	0	0	.000
Katie Guillory	.000	36-0	3	7	0	0	0	0	0	0	.000	0	0	2	0	.000	0	0	2-3	0	0	0	.000
Casey Faile	.000	3-0	2	0	0	0	0	0	0	0	.000	1	0	2	0	.333	0	0	0-0	0	0	0	.000
Lindsay Price	.000	18-0	1	7	0	0	0	0	0	0	.000	0	0	0	0	.000	0	0	1-2	0	0	0	.000
<b>TOTALS</b>	<b>.271</b>	<b>61</b>	<b>1551</b>	<b>292</b>	<b>421</b>	<b>76</b>	<b>5</b>	<b>38</b>	<b>261</b>	<b>621</b>	<b>.400</b>	<b>204</b>	<b>80</b>	<b>278</b>	<b>7</b>	<b>.380</b>	<b>18</b>	<b>32</b>	<b>125-137</b>	<b>1226</b>	<b>410</b>	<b>41</b>	<b>.976</b>
<b>OPPONENTS</b>	<b>.203</b>	<b>61</b>	<b>1465</b>	<b>104</b>	<b>298</b>	<b>36</b>	<b>1</b>	<b>25</b>	<b>93</b>	<b>411</b>	<b>.281</b>	<b>123</b>	<b>30</b>	<b>392</b>	<b>9</b>	<b>.278</b>	<b>5</b>	<b>31</b>	<b>34-41</b>	<b>1171</b>	<b>468</b>	<b>69</b>	<b>.960</b>

**LOB - Team (423), Opp (325). DPs turned - Team (22), Opp (12). IBB - Team (4), Mitchell 2, Young 1, Langoni 1, Opp (4). Picked off - Langoni 1.**

PLAYER	ERA	W-L	APP-GS	CG	SHO/CBO	SV	IP	H	R	ER	BB	SO	2B	3B	HR	AB	B/AVG	WP	HBP	BK	SFA	SHA
Rachele Fico	1.15	20-7	41-16	11	4/5	5	158.2	102	31	26	39	161	18	1	11	553	.184	2	12	0	2	9
Cody Trahan	1.47	13-5	27-23	12	4/4	0	133.0	95	33	28	26	124	9	0	10	479	.198	4	7	1	1	12
Brittany Mack	1.59	9-3	21-16	6	3/2	0	88.0	77	27	20	37	81	9	0	4	324	.238	7	8	0	1	9
Kirsten Shortridge	2.17	3-1	8-6	1	0/1	0	29.0	24	13	9	21	26	1	0	0	109	.220	3	3	2	1	1
<b>TOTALS</b>	<b>1.42</b>	<b>45-16</b>	<b>61-61</b>	<b>30</b>	<b>16/5</b>	<b>5</b>	<b>408.2</b>	<b>298</b>	<b>104</b>	<b>83</b>	<b>123</b>	<b>392</b>	<b>36</b>	<b>1</b>	<b>25</b>	<b>1465</b>	<b>.203</b>	<b>16</b>	<b>30</b>	<b>3</b>	<b>5</b>	<b>31</b>
<b>OPPONENTS</b>	<b>4.41</b>	<b>16-45</b>	<b>61-61</b>	<b>28</b>	<b>5/0</b>	<b>1</b>	<b>390.1</b>	<b>421</b>	<b>292</b>	<b>246</b>	<b>204</b>	<b>278</b>	<b>76</b>	<b>5</b>	<b>38</b>	<b>1551</b>	<b>.271</b>	<b>38</b>	<b>80</b>	<b>7</b>	<b>18</b>	<b>32</b>

**PB - Team (6), Russell 3, Houston 3, Opp (10). Pickoffs - Team (1), Russell 1, Opp (1). SBA/ATT - Russell (26-31), Fico (11-15), Trahan (9-10), Mack (9-10), Houston (7-9), Shortridge (5-6), Mouse (1-1).**

**SEC: 20-8 HOME: 13-1 AWAY: 7-7**

PLAYER	AVG	GP-GS	AB	R	H	2B	3B	HR	RBI	TB	SLG%	BB	HBP	SO	GDP	OB%	SF	SH	SB-ATT	PO	A	E	FLD%
Kirsten Shortridge	.414	28-28	99	23	41	0	0	0	6	41	.414	3	2	14	0	.442	0	5	20-23	33	2	1	.972
Rachel Mitchell	.361	28-28	83	15	30	6	1	5	24	53	.639	18	0	14	0	.462	3	0	8-9	26	1	3	.900
Jessica Mouse	.300	28-28	60	12	18	6	0	0	7	24	.400	8	7	6	0	.423	3	4	0-0	31	61	1	.989
Ashley Applegate	.289	28-28	83	14	24	3	0	0	10	27	.325	14	6	10	0	.427	0	1	3-4	6	0	1	.857
Morgan Russell	.232	23-23	56	0	13	2	0	0	8	15	.268	5	4	6	0	.333	1	3	0-0	126	6	3	.978
Anissa Young	.228	28-28	79	5	18	5	0	4	21	35	.443	9	9	16	2	.360	3	0	0-0	170	7	3	.983
Juliana Santos	.190	24-23	58	9	11	1	0	1	4	15	.259	6	3	9	0	.299	0	0	5-5	17	18	0	1.000
Courtney Hollier	.185	28-21	65	7	12	3	0	1	6	18	.277	6	0	17	0	.250	1	2	0-0	58	31	3	.967
Ashley Langoni	.300	20-20	60	10	18	3	0	3	12	30	.500	9	1	13	0	.400	0	1	4-4	25	5	3	.909
Tiffany Shaw	.167	20-2	6	10	1	0	0	0	0	1	.167	1	1	2	0	.375	0	0	8-9	0	0	0	.000
Allison Falcon	.154	28-19	39	5	6	1	0	1	4	10	.256	7	4	7	0	.333	1	3	0-0	28	31	2	.967
Lauren Houston	.000	9-5	15	0	0	0	0	0	0	0	.000	1	0	3	0	.063	0	0	0-0	37	3	0	1.000
Heidi Pizer	.000	8-0	7	0	0	0	0	0	0	0	.000	1	1	4	1	.222	0	0	0-0	2	1	0	1.000
Lauren Capello	.000	2-0	2	0	0	0	0	0	0	0	.000	0	0	1	0	.000	0	0	0-0	0	0	0	.000
Jackie Victoriano	.000	9-0	0	1	0	0	0	0	0	0	.000	0	0	0	0	.000	0	0	0-0	0	0	0	.000
Lindsay Price	.000	10-0	0	3	0	0	0	0	0	0	.000	0	0	0	0	.000	0	0	0-1	0	0	0	.000
Katie Guillory	.000	20-0	0	5	0	0	0	0	0	0	.000	0	0	0	0	.000	0	0	2-3	0	0	0	.000
<b>TOTALS</b>	<b>.270</b>	<b>28</b>	<b>712</b>	<b>119</b>	<b>192</b>	<b>30</b>	<b>1</b>	<b>15</b>	<b>102</b>	<b>269</b>	<b>.378</b>	<b>88</b>	<b>38</b>	<b>122</b>	<b>3</b>	<b>.374</b>	<b>12</b>	<b>19</b>	<b>50-58</b>	<b>566</b>	<b>198</b>	<b>24</b>	<b>.970</b>
<b>OPPONENTS</b>	<b>.237</b>	<b>28</b>	<b>688</b>	<b>61</b>	<b>163</b>	<b>20</b>	<b>1</b>	<b>13</b>	<b>56</b>	<b>224</b>	<b>.326</b>	<b>57</b>	<b>14</b>	<b>158</b>	<b>6</b>	<b>.306</b>	<b>5</b>	<b>23</b>	<b>18-19</b>	<b>552</b>	<b>220</b>	<b>29</b>	<b>.964</b>

**LOB - Team (199), Opp (160). DPs turned - Team (13), Opp (6). IBB - Team (4), Mitchell 2, Langoni 1, Young 1, Opp (4). Picked off - Langoni 1.**

PLAYER	ERA	W-L	APP-GS	CG	SHO/CBO	SV	IP	H	R	ER	BB	SO	2B	3B	HR	AB	B/AVG	WP	HBP	BK	SFA	SHA
Rachele Fico	1.41	9-3	19-7	6	3/0	3	74.1	58	18	15	26	64	13	1	4	260	.223	0	6	0	2	6
Cody Trahan	1.77	7-4	13-11	8	2/0	0	75.1	58	24	19	17	61	4	0	6	272	.213	1	3	1	1	12
Brittany Mack	2.03	4-0	9-9	1	1/0	0	38.0	43	16	11	13	33	3	0	3	150	.287	3	5	0	1	5
Kirsten Shortridge	21.00	0-1	1-1	0	0/0	0	1.0	4	3	3	1	0	0	0	0	6	.667	0	0	0	1	0
<b>TOTALS</b>	<b>1.78</b>	<b>20-8</b>	<b>28-28</b>	<b>15</b>	<b>6/0</b>	<b>3</b>	<b>188.2</b>	<b>163</b>	<b>61</b>	<b>48</b>	<b>57</b>	<b>158</b>	<b>20</b>	<b>1</b>	<b>13</b>	<b>688</b>	<b>.237</b>	<b>4</b>	<b>14</b>	<b>1</b>	<b>5</b>	<b>23</b>
<b>OPPONENTS</b>	<b>3.54</b>	<b>8-20</b>	<b>28-28</b>	<b>13</b>	<b>0/0</b>	<b>0</b>	<b>184.0</b>	<b>192</b>	<b>119</b>	<b>93</b>	<b>88</b>	<b>122</b>	<b>30</b>	<b>1</b>	<b>15</b>	<b>712</b>	<b>.270</b>	<b>15</b>	<b>38</b>	<b>2</b>	<b>12</b>	<b>19</b>

**PB - Team (2), Russell 2, Opp (3). Pickoffs - Team (0), Opp (1). SBA/ATT - Russell (16-17), Fico (7-8), Trahan (6-6), Mack (5-5), Houston (2-2).**

## TEAM SINGLE-GAME HIGHS

### BATTING

At-Bats	34	Arkansas (04/17)
	34	at Kentucky (04/25)
Runs Scored	15	at Nicholls State (04/14)
Hits	15	at Southeastern Louisiana (03/24)
RBI's	14	at Nicholls State (04/14)
Doubles	4	Nicholls State (03/23)
Triples	2	at Nicholls State (04/14)
Home Runs	3	Southeastern Louisiana (02/24)
Total Bases	25	at Southeastern Louisiana (03/24)
Walks	9	Georgia (04/30)
Strikeouts	14	at Alabama (04/07)
Sacrifice Hits	2	Four times
Sacrifice Flies	2	at South Carolina (03/14)
	2	Auburn (03/20)
Stolen Bases	8	Syracuse (03/07)
	8	at Nicholls State (04/14)
	8	Georgia (04/30)
Hit By Pitch	7	South Alabama (03/05)
Caught Stealing	1	12 times
Runners LOB	12	Mississippi State (04/10)
	12	at Kentucky (04/25)
Hit into DP	2	at Texas (02/14)

### FIELDING

Putouts	30	Arkansas (04/17)
Assists	13	vs. DePaul (02/12)
Errors	4	Georgia (04/30)
Passed Balls	1	Six times
DPS Turned	3	Mississippi State (04/11)

### PITCHING

Innings Pitched	10.0	Arkansas (04/17)
Runs Allowed	7	at Florida (04/04)
Earned Runs Allowed	7	at Florida (04/04)
Walks Allowed	7	at McNeese State (03/31)
Strikeouts	13	Arkansas (04/17)
Hits Allowed	12	Mississippi State (04/10)
Doubles Allowed	3	Four times
Triples Allowed	1	Mississippi State (04/11)
Homers Allowed	2	at Alabama (04/07)
	2	Arkansas (04/17)
	2	at Tennessee (05/08)
	2	vs. Alabama (05/15)
Wild Pitches	3	Auburn (03/20)
	3	vs. Alabama (05/15)
Hit Batters	3	at Nicholls State (04/14)

## INDIVIDUAL SINGLE-GAME HIGHS

### BATTING

At-Bats	5	Eight times
Runs Scored	4	Kirsten Shortridge, at South Carolina (03/14)
Hits	4	Kirsten Shortridge, at South Carolina (03/14)
	4	Rachel Mitchell, at Southeastern Louisiana (03/24)
RBI's	5	Anissa Young, Southeastern Louisiana (02/24)
Doubles	2	Five times
Triples	1	Five times
Home Runs	2	Anissa Young, Southeastern Louisiana (02/24)
	2	Heidi Pizer, at Nicholls State (04/14)
Total Bases	10	Anissa Young, Southeastern Louisiana (02/24)
Walks	3	Juliana Santos, Houston (02/28)
	3	Rachel Mitchell, Georgia (04/30)
Strikeouts	3	Five times
Sacrifice Hits	1	32 times
Sacrifice Flies	2	Anissa Young, at South Carolina (03/14)
Stolen Bases	3	Kirsten Shortridge, Virginia (02/19)
Hit by Pitch	2	Six times
Caught Stealing	1	12 times
Runners LOB	6	Juliana Santos, Oklahoma State (02/19) & Georgia (04/30)
	6	Courtney Hollier, vs. Alabama (05/15)

### FIELDING

Putouts	14	Anissa Young, Arkansas (04/17)
Assists	7	Juliana Santos, at Kentucky (04/25)
Errors	2	Kirsten Shortridge, vs. North Carolina (02/13)
	2	Anissa Young, Houston (02/28)
	2	Brittany Mack, Georgia (04/30)
Passed Balls	1	Six times

### PITCHING

Innings Pitched	8.0	Rachele Fico, Campbell (03/06)
Runs Allowed	6	Rachele Fico, at Florida (04/04)
	6	Cody Trahan, at Tennessee (05/08)
Earned Runs Allowed	6	Rachele Fico, at Florida (04/04)
Strikeouts	11	Cody Trahan, Southern (02/26)
	11	Rachele Fico, Texas A&M (05/22)
Hits Allowed	12	Brittany Mack, Mississippi State (04/10)
Doubles Allowed	3	Brittany Mack, at Texas (02/13)
	3	Rachele Fico, at Tennessee (05/08)
Triples Allowed	1	Rachele Fico, Mississippi State (04/10)
Homers Allowed	2	Four times
Wild Pitches	3	Brittany Mack, Auburn (03/20)
Hit Batters	2	Five times



ANISSA YOUNG



CODY TRAHAN



## HOME RUN TRACKER

NO.	PLAYER	OPPONENT (DATE)	PITCHER	ON-BASE	INNING	OUTS	COUNT	SCORE	FINAL
1	Anissa Young [1]	vs. DePaul [02/12]	Brown [RHP]	1	3	1	1-2	2-1	W, 4-1
2	Ashley Langoni [1]	vs. North Carolina [02/13]	Johnson [RHP]	1	5	1	1-0	2-3	W, 6-3
3	Ashley Langoni [2]	Louisiana-Monroe [02/17]	Mills [RHP]	1	2	0	2-2	0-0	W, 6-1
4	Ashley Langoni [3]	Oklahoma State [02/19]	Espinosa [RHP]	1	4	0	2-0	0-3	W, 6-4
5	Ashley Langoni [4]	Virginia [02/21]	Koren [RHP]	0	6	2	2-1	7-0	W, 8-0
6	Anissa Young [2]	Southeastern Louisiana [02/24]	Thomason [RHP]	1	2	0	1-1	6-0	W, 11-0
7	Courtney Hollier [1]	Southeastern Louisiana [02/24]	Thomason [RHP]	0	2	1	2-1	8-0	W, 11-0
8	Anissa Young [3]	Southeastern Louisiana [02/24]	Kittrell [LHP]	1	3	2	1-1	9-0	W, 11-0
9	Ashley Langoni [5]	Houston [02/28]	Crabtree [RHP]	0	9	1	1-0	4-4	W, 5-4
10	Ashley Langoni [6]	Syracuse [03/05]	Caira [RHP]	1	5	1	3-2	3-1	W, 9-1
11	Juliana Santos [1]	Syracuse [03/05]	Caira [RHP]	0	5	2	1-0	5-1	W, 9-1
12	Rachel Mitchell [1]	South Alabama [03/05]	Druhan [RHP]	1	3	0	1-1	7-0	W, 11-0
13	Courtney Hollier [2]	Campbell [03/06]	Melton [RHP]	0	8	0	0-0	1-1	W, 2-1
14	Jessica Mouse [1]	Syracuse [03/07]	Kuwik [RHP]	1	3	2	0-0	5-2	W, 9-2
15	Anissa Young [4]	at South Carolina [03/13]	Goodwin [RHP]	2	5	1	1-2	2-0	W, 5-0
16	Allison Falcon [1]	at South Carolina [03/14]	Borchardt [RHP]	0	6	0	0-0	5-0	W, 10-0
17	Rachel Mitchell [2]	Auburn [03/21]	Bunner [LHP]	1	6	2	0-0	2-0	W, 4-0
18	Rachel Mitchell [3]	at Southeastern Louisiana [03/24]	Morse [RHP]	0	1	2	0-1	0-0	W, 11-0
19	Anissa Young [5]	at Southeastern Louisiana [03/24]	Gunther [RHP]	2	6	2	0-0	8-0	W, 11-0
20	Juliana Santos [2]	at McNeese State [03/31]	Bond [RHP]	2	3	2	3-1	0-2	W, 7-2
21	Ashley Langoni [7]	at Florida [04/03]	Brombacher [RHP]	0	6	1	2-2	0-4	L, 4-1
22	Rachel Mitchell [4]	at Alabama [04/07]	Dunne [RHP]	1	6	1	0-2	1-1	L, 4-3
23	Ashley Langoni [8]	Mississippi State [04/10]	Dunlap [LHP]	0	3	1	1-0	1-2	W, 8-3
24	Anissa Young [6]	Mississippi State [04/11]	Dunlap [LHP]	0	5	0	3-2	4-1	W, 6-1
25	Heidi Pizer [1]	at Nicholls State [04/14]	Wood [RHP]	0	2	1	1-0	1-1	W, 15-2
26	Heidi Pizer [2]	at Nicholls State [04/14]	Gros [RHP]	1	5	1	0-0	7-2	W, 15-2
27	Ashley Langoni [9]	Arkansas [04/17]	McGuirt [RHP]	1	5	2	2-0	2-2	W, 4-2
28	Rachel Mitchell [5]	at Kentucky [04/24]	Bell [RHP]	2	1	0	2-2	0-0	W, 5-2
29	Rachel Mitchell [6]	at Kentucky [04/25]	Riley [RHP]	1	1	1	3-2	0-0	W, 9-3
30	Anissa Young [7]	at Kentucky [04/25]	Matousek [RHP]	0	2	0	1-2	0-0	W, 3-1
31	Juliana Santos [2]	at Kentucky [04/25]	Matousek [RHP]	1	4	1	0-0	1-0	W, 3-1
32	Rachel Mitchell [7]	Georgia [04/29]	Arevalo [RHP]	1	2	2	2-1	2-0	W, 5-1
33	Courtney Hollier [3]	Georgia [04/30]	McCloud [RHP]	0	6	1	1-1	1-3	W, 5-3
34	Anissa Young [8]	at Tennessee [05/08]	Renfroe [RHP]	2	7	1	0-1	5-6	L, 6-5
35	Kirsten Shortridge [1]	vs. Kentucky [05/13]	Riley [RHP]	1	7	2	2-1	0-1	W, 2-1
36	Morgan Russell [1]	vs. Florida [05/14]	Brombacher [RHP]	0	2	0	1-2	2-0	W, 9-1
37	Kirsten Shortridge [2]	vs. Florida [05/14]	Schuppert [RHP]	0	7	2	0-0	8-1	W, 9-1
38	Kirsten Shortridge [3]	McNeese State [05/21]	Bond [RHP]	1	2	2	2-2	2-0	W, 6-0

## HR BREAKDOWN

<b>Total</b>	<b>38</b>	<b>0 Outs</b>	<b>10</b>	<b>0-0 Count</b>	<b>8</b>	<b>1st Inning</b>	<b>3</b>	<b>Freshmen</b>	<b>1</b>
<b>Home</b>	<b>19</b>	<b>1 Out</b>	<b>15</b>	<b>0-1 Count</b>	<b>2</b>	<b>2nd Inning</b>	<b>8</b>	<b>Sophomore</b>	<b>26</b>
<b>Away</b>	<b>14</b>	<b>2 Outs</b>	<b>13</b>	<b>0-2 Count</b>	<b>1</b>	<b>3rd Inning</b>	<b>6</b>	<b>Junior</b>	<b>1</b>
<b>Neutral</b>	<b>5</b>			<b>1-0 Count</b>	<b>5</b>	<b>4th Inning</b>	<b>2</b>	<b>Senior</b>	<b>10</b>
		<b>Non-Conference</b>	<b>19</b>	<b>1-1 Count</b>	<b>4</b>	<b>5th Inning</b>	<b>7</b>		
<b>Solo</b>	<b>15</b>	<b>SEC Regular Season</b>	<b>14</b>	<b>1-2 Count</b>	<b>4</b>	<b>6th Inning</b>	<b>7</b>	<b>Wins</b>	<b>35</b>
<b>Two-Run</b>	<b>18</b>	<b>SEC Tournament</b>	<b>3</b>	<b>2-0 Count</b>	<b>2</b>	<b>7th Inning</b>	<b>3</b>	<b>Losses</b>	<b>3</b>
<b>Three-Run</b>	<b>5</b>	<b>NCAA Tournament</b>	<b>1</b>	<b>2-1 Count</b>	<b>4</b>	<b>Extra Innings</b>	<b>2</b>		
<b>Grand Slam</b>	<b>0</b>			<b>2-2 Count</b>	<b>4</b>			<b>Leadoff</b>	<b>5</b>
				<b>3-0 Count</b>	<b>0</b>			<b>Inside the Park</b>	<b>0</b>
				<b>3-1 Count</b>	<b>1</b>				
				<b>3-2 Count</b>	<b>3</b>				

## MULTIPLE HIT GAMES

PLAYER	2	3	4	5	TOTAL
Kirsten Shortridge	20	8	1	-	29
Rachel Mitchell	11	4	1	-	16
Ashley Applegate	11	1	-	-	12
Ashley Langoni	8	1	-	-	9
Anissa Young	5	2	-	-	7
Courtney Hollier	6	-	-	-	6
Morgan Russell	4	1	-	-	5
Jessica Mouse	2	3	-	-	5
Allison Falcon	2	1	-	-	3
Juliana Santos	3	-	-	-	3
Lauren Houston	1	-	-	-	1
Tiffany Shaw	1	-	-	-	1
Heidi Pizer	1	-	-	-	1

## MULTIPLE RBI GAMES

PLAYER	2	3	4	5	TOTAL
Rachel Mitchell	7	7	-	-	14
Ashley Langoni	7	1	2	-	10
Anissa Young	2	6	-	1	9
Kirsten Shortridge	6	3	-	-	9
Jessica Mouse	6	-	-	-	6
Morgan Russell	5	-	-	-	5
Ashley Applegate	2	1	-	-	3
Courtney Hollier	2	1	-	-	3
Juliana Santos	1	1	-	-	2
Allison Falcon	2	-	-	-	2
Heidi Pizer	-	1	-	-	1
Lauren Houston	1	-	-	-	1

## HITTING STREAKS

PLAYER	LONGEST	CURRENT
Kirsten Shortridge	9	6
Courtney Hollier	7	-
Ashley Applegate	6	-
Rachel Mitchell	5	-
Morgan Russell	4	-
Jessica Mouse	4	0
Anissa Young	4	-
Ashley Langoni	4	1
Juliana Santos	3	-
Allison Falcon	2	1
Lauren Houston	2	-
Tiffany Shaw	1	-
Lauren Capello	1	-
Heidi Pizer	1	-

# INNING-BY-INNING

	1	2	3	4	5	6	7	Ex	To
LSU	40	48	40	49	49	47	16	3	292
Opponent	20	8	19	9	21	18	9	0	104

# RECORD WHEN LEADING

Inn	1	2	3	4	5	6
W-L	17-3	30-3	34-3	36-3	35-2	30-2

# RECORD WHEN TRAILING

Inn	1	2	3	4	5	6
W-L	8-4	7-6	5-9	4-11	3-12	1-13

# RECORD WHEN TIED

Inn	1	2	3	4	5	6
W-L	20-9	8-7	6-4	5-2	4-2	4-1

# STARTERS BY POSITION

P	STARTS	RECORD
Cody Trahan	23	17-6
Brittany Mack	16	11-5
Rachele Fico	16	12-4
Kirsten Shortridge	6	5-1

C	STARTS	RECORD
Morgan Russell	42	27-15
Lauren Houston	18	17-1
Jessica Mouse	1	1-0

1B	STARTS	RECORD
Anissa Young	61	45-16

2B	STARTS	RECORD
Courtney Hollier	39	32-7
Juliana Santos	19	12-7
Allison Falcon	3	1-2

SS	STARTS	RECORD
Allison Falcon	33	30-3
Juliana Santos	16	9-7
Courtney Hollier	11	5-6
Heidi Pizer	1	1-0

3B	STARTS	RECORD
Jessica Mouse	60	44-16
Heidi Pizer	1	1-0

LF	STARTS	RECORD
Ashley Langoni	51	35-16
Rachel Mitchell	10	10-0

CF	STARTS	RECORD
Kirsten Shortridge	53	39-14
Rachel Mitchell	8	6-2

RF	STARTS	RECORD
Rachel Mitchell	42	28-14
Ashley Applegate	19	17-2

DP	STARTS	RECORD
Ashley Applegate	42	28-14
Juliana Santos	9	8-1
Tiffany Shaw	6	6-0
Kirsten Shortridge	2	1-1
Lauren Capello	1	1-0
Allison Falcon	1	1-0

# STARTERS BY LINEUP SPOT

1ST	STARTS	RECORD
Kirsten Shortridge	54	39-15
Rachel Mitchell	7	6-1

2ND	STARTS	RECORD
Ashley Applegate	53	39-14
Kirsten Shortridge	7	6-1
Juliana Santos	1	0-1

3RD	STARTS	RECORD
Rachel Mitchell	51	38-13
Ashley Langoni	10	7-3

4TH	STARTS	RECORD
Anissa Young	40	34-6
Ashley Langoni	16	10-6
Juliana Santos	3	1-2
Rachel Mitchell	2	0-2

5TH	STARTS	RECORD
Ashley Langoni	25	18-7
Anissa Young	16	10-6
Juliana Santos	10	8-2
Courtney Hollier	6	6-0
Ashley Applegate	2	1-1
Morgan Russell	2	2-0

6TH	STARTS	RECORD
Juliana Santos	25	15-10
Courtney Hollier	19	19-0
Ashley Applegate	6	5-1
Anissa Young	5	1-4
Allison Falcon	4	3-1
Lauren Houston	1	1-0
Morgan Russell	1	1-0

7TH	STARTS	RECORD
Courtney Hollier	19	10-9
Allison Falcon	18	16-2
Morgan Russell	15	11-4
Juliana Santos	5	5-0
Heidi Pizer	2	2-0
Jessica Mouse	1	0-1
Lauren Houston	1	1-0

8TH	STARTS	RECORD
Morgan Russell	23	13-10
Lauren Houston	14	13-1
Allison Falcon	12	11-1
Jessica Mouse	7	6-1
Courtney Hollier	5	2-3

9TH	STARTS	RECORD
Jessica Mouse	52	38-14
Tiffany Shaw	5	5-0
Courtney Hollier	1	0-1
Lauren Capello	1	1-0
Lauren Houston	1	1-0
Morgan Russell	1	0-1

# WIN-LOSS SUMMARY

Overall	45-16
Non-Conference	25-8
Louisiana Teams	8-2
SEC	20-8
SEC Tournament	2-1
NCAA Regionals	1-2
vs. Top 10	1-7
vs. Top 25	6-12

Home	31-5
Away	10-9
Neutral	4-2

Day Games	34-11
Night Games	11-5

Monday	0-0
Tuesday	1-0
Wednesday	7-3
Thursday	2-0
Friday	9-2
Saturday	16-8
Sunday	10-3

RHP Starter	42-14
LHP Starter	3-2

Shutouts	16-5
Run-rule Games	8-0
Extra-inning Games	3-0

One-run Games	8-10
Two-run Games	5-2
Three-run + Games	32-4

Scored First	34-6
Opponent Scored First	11-10
Scored in 1st Inning	19-3
Opponent Scored in 1st Inning	10-4

Scored 0-2 Runs	5-13
Scored 3-5 Runs	17-3
Scored 6-9 Runs	18-0
Scored 10 + Runs	5-0

Opponent Scored 0-2 Runs	38-7
Opponent Scored 3-5 Runs	7-6
Opponent Scored 6-9 Runs	0-3
Opponent Scored 10 + Runs	0-0

Out-hit Opponent	37-4
Out-hit by Opponent	5-11
Hits are Tied	3-1

Hit 0 Home Runs	17-13
Hit 1 Home Run	22-3
Hit 2 + Home Runs	6-0

Opponent Hit 0 Home Runs	33-7
Opponent Hit 1 Home Run	11-6
Opponent Hit 2 + Home Runs	1-3

Made 0 Errors	25-8
Made 1 Error	13-5
Made 2 + Errors	7-3

Opponent Made 0 Errors	17-5
Opponent Made 1 Error	9-9
Opponent Made 2 + Errors	19-2





## ASHLEY APPEGATE

- ▶ All-Louisiana Second Team
- ▶ SEC Community Service Team
- ▶ SEC Academic Honor Roll
- ▶ Tiger Classic All-Tournament Team



## ALLISON FALCON

- ▶ SEC Freshman Academic Honor Roll



## RACHELE FICO

- ▶ NFCA All-South Region First Team
- ▶ NCAA Baton Rouge Regional Tournament Team
- ▶ SEC Co-Freshman of the Year
- ▶ All-SEC Second, Freshman & Defensive Team
- ▶ SEC Pitcher of the Week [April 19 & 26]
- ▶ SEC Freshman of the Week [March 22]
- ▶ SEC Freshman Academic Honor Roll
- ▶ All-Louisiana First Team
- ▶ Louisiana Freshman of the Year
- ▶ LSWA Pitcher of the Week [March 2, 24 & April 20]
- ▶ Tiger Classic All-Tournament Team
- ▶ Tiger Invitational All-Tournament Team & MVP
- ▶ Purple & Gold Challenge All-Tournament Team



## KATIE GUILLORY

- ▶ SEC Academic Honor Roll



## COURTNEY HOLLIER

- ▶ SEC Academic Honor Roll
- ▶ Tiger Classic All-Tournament Team
- ▶ Purple & Gold Challenge All-Tournament Team



## LAUREN HOUSTON

- ▶ Tiger Invitational All-Tournament Team

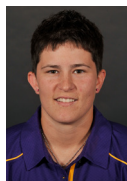

## ASHLEY LANGONI

- ▶ All-Louisiana Honorable Mention
- ▶ LSWA Hitter of the Week [Feb. 23 & April 20]
- ▶ Tiger Classic All-Tournament Team



## BRITTANY MACK

- ▶ All-Louisiana Honorable Mention
- ▶ ESPN The Magazine Academic All-District 2nd Team
- ▶ SEC Academic Honor Roll



## RACHEL MITCHELL

- ▶ NFCA All-South Region Second Team
- ▶ All-SEC Second & Defensive Team
- ▶ USA Softball Player of the Year Watch List
- ▶ All-Louisiana Second Team
- ▶ LSWA Hitter of the Week [April 1, 13]
- ▶ Purple & Gold Challenge All-Tournament Team & MVP



## JESSICA MOUSE

- ▶ All-SEC Defensive & All-Tournament Team
- ▶ SEC Player of the Week [April 26]
- ▶ SEC Academic Honor Roll
- ▶ All-Louisiana Honorable Mention
- ▶ LSWA Hitter of the Week [April 29]



## HEIDI PIZER

- ▶ SEC Academic Honor Roll



## JULIANA SANTOS

- ▶ SEC Academic Honor Roll



## TIFFANY SHAW

- ▶ SEC Academic Honor Roll



## KIRSTEN SHORTRIDGE

- ▶ NFCA All-America & All-South Region First Team
- ▶ USA Softball Player of the Year Top 25 & Watch List
- ▶ USA Softball National Player of the Week [March 16]
- ▶ All-SEC First & Defensive Team
- ▶ SEC All-Tournament & Preseason Team
- ▶ SEC Player of the Week [March 15 & May 3]
- ▶ SEC Academic Honor Roll
- ▶ All-Louisiana First Team
- ▶ Louisiana Co-Hitter of the Year
- ▶ LSWA Hitter of the Week [March 17]
- ▶ Tiger Invitational All-Tournament Team
- ▶ Purple & Gold Challenge All-Tournament Team



## CODY TRAHAN

- ▶ NFCA All-South Region Second Team
- ▶ SEC All-Tournament Team
- ▶ SEC Pitcher of the Week [March 22]
- ▶ SEC Academic Honor Roll
- ▶ All-Louisiana Second Team
- ▶ LSWA Pitcher of the Week [March 10]
- ▶ Tiger Invitational All-Tournament Team
- ▶ Purple & Gold Challenge All-Tournament Team



## ANISSA YOUNG

- ▶ NFCA All-South Region First Team
- ▶ All-Louisiana Second Team

## 2010 SEC STANDINGS

### WESTERN DIVISION

TEAM	SEC	PCT.	OVERALL	PCT.
Alabama (*) (I) (^) (%)	23-4	.852	52-11	.825
<b>LSU (%)</b>	<b>20-8</b>	<b>.714</b>	<b>45-16</b>	<b>.738</b>
Auburn (%)	11-17	.393	31-26	.544
Arkansas (%)	10-18	.357	28-29	.491
Ole Miss	8-19	.296	29-27	.518
Mississippi State	7-20	.259	26-29	.473

### EASTERN DIVISION

TEAM	SEC	PCT.	OVERALL	PCT.
Florida (*) (%) (G)	20-4	.833	49-10	.831
Georgia (%) (G)	18-8	.692	50-13	.794
Tennessee (%) (G)	17-8	.680	49-15	.766
Kentucky (%)	13-15	.464	32-27	.542
South Carolina	1-27	.036	11-40	.216

(\*) - SEC Division Champion; (I) - SEC Regular Season Champion;  
(^) - SEC Tournament Champion; (%) NCAA Tournament participant; (G) Women's College World Series participant.



**RACHELE FICO**

## SEC SOFTBALL AWARDS

**Player of the Year:** Charlotte Morgan, Alabama

**Pitcher of the Year:** Kelsi Dunne, Alabama

**Coach of the Year:** Pat Murphy, Alabama

**Co-Freshman of the Year:** Kayla Braud, Alabama

**Co-Freshman of the Year:** Rachele Fico, LSU

**Co-Freshman of the Year:** Kat Dotson, Tennessee

**Scholar-Athlete of the Year:** Jessica Bachkora, Arkansas

### FIRST TEAM

P - Stephanie Brombacher, Florida

P - Kelsi Dunne, Alabama

C - Chelsea Bramlett, Mississippi State

IF - Kayla Braud, Alabama

IF - Megan Bush, Florida

IF - Alisa Goler, Georgia

IF - Molly Johnson, Kentucky

OF - Kat Dotson, Tennessee

OF - Francesca Enea, Florida

OF - Taylor Scholpy, Georgia

**OF - Kirsten Shortridge, LSU**

OF - Megan Wiggins, Georgia

DP/UTL - Charlotte Morgan, Alabama

### SECOND TEAM

**P - Rachele Fico, LSU**

P - Ivy Renfro, Tennessee

C - Megan Yocke, Kentucky

IF - Lauren Grill, Ole Miss

IF - Whitney Larson, Alabama

IF - Aja Paculba, Florida

IF - Kyndall White, Auburn

OF - Jessica Bachkora, Arkansas

OF - Raven Chavanne, Tennessee

**OF - Rachel Mitchell, LSU**

OF - Michelle Moultrie, Florida

DP/UTL - Miranda Dixon, Arkansas

### ALL-FRESHMAN TEAM

**P - Rachele Fico, LSU**

P - Ivy Renfro, Tennessee

C - Brittany Schutte, Florida

IF - Kayla Braud, Alabama

IF - Courtney Breault, Arkansas

IF - Lauren Gibson, Tennessee

IF - Brittany Walker, Florida

OF - Raven Chavanne, Tennessee

OF - Jessica Cooley, Mississippi State

OF - Keima Davis, Alabama

OF - Kat Dotson, Tennessee

DP/UTL - Kelsey Horton, Florida

### ALL-DEFENSIVE TEAM

**P - Kelsey Dunne, Alabama & Rachele Fico, LSU**

C - Megan Yocke, Kentucky

1B - Brianna Hesson, Georgia

2B - Aja Paculba, Florida

SS - Molly Johnson, Kentucky

**3B - Jessica Mouse, LSU & Sandra Smith, Arkansas**

LF - Megan Wiggins, Georgia

**CF - Kirsten Shortridge, LSU**

RF - Kat Dotson, Tennessee & Rachel Mitchell, LSU

### ALL-TOURNAMENT TEAM

MVP - Kelsi Dunne, Alabama

P - Ivy Renfro, Tennessee

**P - Cody Trahan, LSU**

IF - Kayla Braud, Alabama

IF - Corrie Brooks, Florida

IF - Megan Bush, Florida

IF - Whitney Larsen, Alabama

**IF - Jessica Mouse, LSU**

OF - Jennifer Fenton, Alabama

OF - Kelly Grieve, Tennessee

**OF - Kirsten Shortridge, LSU**



## LSU IN THE SEC STATISTICS

### TEAM STATS - OFFENSE

Batting Average	.271	7th
Slugging Percentage	.400	9th
On-Base Percentage	.380	5th
Runs Scored	292	5th
Hits	421	T-5th
RBI's	261	5th
Doubles	76	4th
Triples	5	9th
Home Runs	38	8th
Total Bases	621	6th
Plate Appearances	1886	4th
At Bats	1551	3rd
Walks	204	5th
Hit by Pitch	80	1st
Strikeouts	278	8th
Sacrifice Bunts	32	7th
Sacrifice Flies	18	4th
Stolen Bases	125	3rd

### INDIVIDUAL STATS - OFFENSE

Batting Average	Kirsten Shortridge	.410	6th
Hits	Kirsten Shortridge	89	4th
Doubles	Rachel Mitchell	13	9th
Hit by Pitch	Anissa Young	21	2nd
Hit by Pitch	Ashley Applegate	13	5th
Hit by Pitch	Jessica Mouse	11	6th
Hit by Pitch	Allison Falcon	8	T-11th
Sac Bunts	Jessica Mouse	8	T-9th
Sac Flies	Rachel Mitchell	4	T-6th
Sac Flies	Jessica Mouse	4	T-6th
Stolen Bases	Kirsten Shortridge	45	3rd
Stolen Bases	Rachel Mitchell	19	T-11th

### TEAM STATS - PITCHING & FIELDING

ERA	1.42	1st
Opponent Batting Average	.204	1st
Innings Pitched	408.2	3rd
Strikeouts	392	3rd
Strikeouts Looking	119	3rd
Wins	45	5th
Losses	16	7th
Saves	5	T-3rd
Runners Picked Off	1	T-7th
Hits Allowed	298	1st
Runs Allowed	104	1st
Earned Runs Allowed	83	1st
Walks Allowed	123	1st
Doubles Allowed	36	1st
Triples Allowed	1	1st
Home Runs Allowed	25	2nd
Wild Pitches	15	9th
Hit Batters	30	9th
Fielding Percentage	.976	1st
Chances	1677	3rd
Putouts	1226	3rd
Assists	410	7th
Errors	41	11th
Double Plays	21	T-3rd
Passed Balls	7	T-4th

### INDIVIDUAL STATS - PITCHING & FIELDING

ERA	Rachele Fico	1.15	1st
ERA	Cody Trahan	1.47	3rd
ERA	Brittany Mack	1.59	4th
Opp. Batting Average	Rachele Fico	.185	4th
Opp. Batting Average	Cody Trahan	.198	5th
Innings Pitched	Rachele Fico	158.2	8th
Innings Pitched	Cody Trahan	133.0	11th
Strikeouts	Rachele Fico	161	7th
Strikeouts	Cody Trahan	124	11th

Batters SO Lookings	Rachele Fico	65	5th
Wins	Rachele Fico	20	T-4th
Wins	Cody Trahan	13	T-10th
Saves	Rachele Fico	5	T-1st
Games Started	Cody Trahan	23	9th
Games Finished	Rachele Fico	23	2nd
Hits Allowed	Brittany Mack	77	4th
Runs Allowed	Brittany Mack	27	2nd
Runs Allowed	Rachele Fico	31	T-3rd
Runs Allowed	Cody Trahan	33	5th
Earned Runs Allowed	Brittany Mack	20	2nd
Earned Runs Allowed	Rachele Fico	26	4th
Earned Runs Allowed	Cody Trahan	28	5th
Walks Allowed	Cody Trahan	26	3rd
Walks Allowed	Brittany Mack	37	T-10th
Putouts	Anissa Young	349	6th
Putouts	Morgan Russell	280	10th
Assists	Jessica Mouse	119	2nd
Fielding Double Plays	Anissa Young	17	T-1st

## LSU IN THE NCAA TOP 100 FINAL STATISTICS

### TEAM STATS

ERA	1.42	4th
Fielding Percentage	.976	8th
Stolen Bases Per Game	2.05	13th
W-L Percentage	.738	23rd

### INDIVIDUAL STATS

Saves	Rachele Fico	5	5th
Earned Run Average	Rachele Fico	1.15	6th
Stolen Bases Per Game	Kirsten Shortridge	0.74	6th
Hit by Pitch Per Game	Anissa Young	0.34	13th
Sacrifice Flies	Rachel Mitchell & Jessica Mouse	4	22nd
Earned Run Average	Cody Trahan	1.47	23rd
Hits Allowed 7 IP	Rachele Fico	4.5	24th
Batting Average	Kirsten Shortridge	.410	30th
Walked Allowed 7 IP	Cody Trahan	1.37	37th
Hits Allowed 7 IP	Cody Trahan	5.0	42nd
Wins	Rachele Fico	20	60th
Hit by Pitch Per Game	Ashley Applegate	0.21	61st
Hit by Pitch Per Game	Jessica Mouse	0.18	78th
Walked Allowed 7 IP	Rachele Fico	1.72	79th
Runs Per Game	Kirsten Shortridge	0.82	93rd
Strikeouts Per 7 IP	Rachele Fico	7.10	98th



**BRITTANY MACK**

## LSU'S LOUISVILLE SLUGGER/NFCA ALL-AMERICANS



**Tara Asbill**  
2000

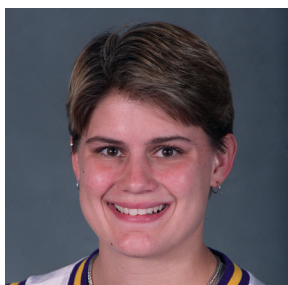

**Ashlee Ducote**  
1999 • 2000



**Stephanie Hastings**  
2000



**LaDonia Hughes**  
2004



**Leslie Klein**  
2004 • 2006 • 2007



**Jodi Otten**  
1998



**Trena Peel**  
2002



**Killian Roessner**  
2007

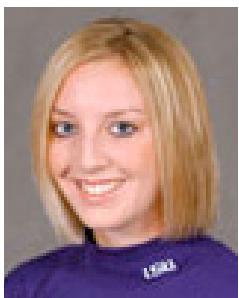

**Kristin Schmidt**  
2003 • 2004



**Kirsten Shortridge**  
2009 • 2010



**Britni Sneed**  
2000 • 2001 • 2002

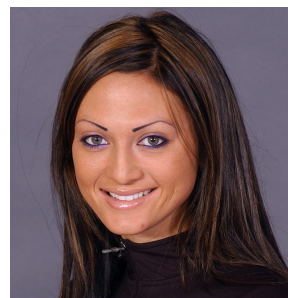

**Emily Turner**  
2006

### NFCA FIRST-TEAM ALL-AMERICANS

2010	Kirsten Shortridge	Outfield
2007	Killian Roessner	Catcher
2002	Britni Sneed	Pitcher
2001	Britni Sneed	Pitcher
2000	Ashlee Ducote	Third Base
2000	Stephanie Hastings	Second Base
1999	Ashlee Ducote	Third Base

### NFCA SECOND-TEAM ALL-AMERICANS

2004	LaDonia Hughes	Outfield
2004	Kristin Schmidt	At-Large
2002	Trena Peel	Outfield
2000	Britni Sneed	Pitcher

### NFCA THIRD-TEAM ALL-AMERICANS

2009	Kirsten Shortridge	Outfield
2007	Leslie Klein	Outfield
2006	Leslie Klein	At-Large
2006	Emily Turner	Pitcher
2004	Leslie Klein	Outfield
2003	Kristin Schmidt	Pitcher
2000	Tara Asbill	Short Stop
1998	Jodi Otten	Second Base

### EASTON FIRST-TEAM ALL-AMERICANS

2007	Killian Roessner	Catcher
2004	LaDonia Hughes	Outfield
2004	Kristin Schmidt	Pitcher
2002	Britni Sneed	Pitcher
2002	Trena Peel	Outfield
2001	Britni Sneed	Pitcher

### EASTON SECOND-TEAM ALL-AMERICANS

2009	Kirsten Shortridge	Outfield
2007	Leslie Klein	Outfield
2006	Lauren Castle	Designated Player
2006	Leslie Klein	Outfield
2006	Emily Turner	Pitcher
2005	Lauren Castle	At-Large
2004	Leigh Ann Danos	Catcher
2004	Leslie Klein	Outfield
2003	Kristin Schmidt	Pitcher
2001	Trena Peel	Outfield
2001	Stephanie Hastings	Shortstop

### EASTON THIRD-TEAM ALL-AMERICANS

2005	Stephanie Hill	First Base
2004	Lauren Castle	Outfield
2001	Dee Douglas	Outfield

### STRENGTH & CONDITIONING ALL-AMERICANS

2000	Stacey Newton
1999	Stacey Newton
1998	Stacey Newton

### ACADEMIC ALL-AMERICANS

2007	Dee Dee Henderson	Third Team
2006	Stephanie Hill	First Team
2005	Stephanie Hill	First Team
2000	Tara Asbill	Third Team

### DIAMOND SPORTS NATIONAL CATCHER OF THE YEAR

2007	Killian Roessner
------	------------------

### WCWS MVP

2004	Kristin Schmidt
------	-----------------

### WCWS ALL-TOURNAMENT TEAM

2004	Camille Harris
2001	Britni Sneed
2001	Julie Wiese

### NFCA NATIONAL PLAYER OF THE WEEK

2009	Rachel Mitchell	March 24
2007	Emily Turner	May 2
2004	Kristin Schmidt	March 3
2002	Britni Sneed	April 24
2002	Trena Peel	March 27

### USA SOFTBALL NATIONAL PLAYER OF THE WEEK

2010	Kirsten Shortridge	March 16
2007	Emily Turner	May 1
2006	Emily Turner	April 18
2004	Kristin Schmidt	March 4



## NCAA SUPER REGIONAL ALL-TOURNAMENT TEAM

2007	Quinlan Duhon
2007	Kristen Hobbs
2007	Rachel Mitchell
2007	Emily Turner

## NCAA REGIONAL MVP

2007	Rachel Mitchell
2004	Kristin Schmidt
2001	Britni Sneed

## NCAA REGIONAL ALL-TOURNAMENT TEAM

2010	<b>Rachele Fico</b>
2010	Kirsten Shortridge
2009	<b>Ashley Langoni</b>
2009	Kirsten Shortridge
2007	Quinlan Duhon
2007	Dani Hofer
2007	Andrea Smith
2007	Vanessa Soto
2007	Emily Turner
2004	Lauren Castle
2004	Camille Harris
2004	Leslie Klein
2003	Blair Smith
2002	Tessa Lynam
2002	Aleshia Perry
2002	Britni Sneed
2001	Christy Connor
2001	Dee Douglas
2001	Stephanie Hastings
2001	Trena Peel
2001	Britni Sneed
2000	Dee Douglas
2000	Shaunte' Fremin
2000	Stephanie Hastings
2000	Ashley Lewis
2000	Stacey Newton
2000	Britni Sneed
1999	Dee Douglas
1999	Ashlee Ducote
1999	Shaunte' Fremin
1998	Tara Asbill
1998	Stephanie Hastings
1998	Brandi Landry
1998	Jodi Otten



**LAUREN DELAHOUSSEY**



**RACHEL MITCHELL**

## NFCA ALL-SOUTH REGION FIRST TEAM

2010	<b>Rachele Fico</b>	<b>Pitcher</b>
2010	Kirsten Shortridge	Outfield
2010	<b>Anissa Young</b>	<b>First Base</b>
2009	Jazz Jackson	Outfield
2009	Juliana Santos	Shortstop
2009	Kirsten Shortridge	Outfield
2009	Cody Trahan	Pitcher
2007	Killian Roessner	Catcher
2006	Vanessa Soto	Second Base
2005	Lauren Castle	Designated Player
2004	Lauren Castle	Designated Player
2004	Lauren Delahoussaye	Shortstop
2004	LaDonia Hughes	Outfield
2003	Kristin Schmidt	Pitcher
2002	Trena Peel	Outfield
2002	Britni Sneed	Pitcher
2001	Britni Sneed	Pitcher
2000	Ashlee Ducote	Third Base
2000	Stephanie Hastings	Second Base
2000	Britni Sneed	Pitcher
1999	Ashlee Ducote	Third Base
1999	Ashley Lewis	Pitcher
1998	Stephanie Hastings	Utility
1998	Brandi Landry	Pitcher



**CAMILLE HARRIS**

## NFCA ALL-SOUTH REGION SECOND TEAM

2010	Rachel Mitchell	Outfield
2010	Cody Trahan	Pitcher
2008	Rachel Mitchell	Outfield
2008	Shannon Stein	Second Base
2007	Dani Hofer	Pitcher
2007	Jazz Jackson	Outfield
2007	Leslie Klein	Outfield
2007	Emily Turner	Pitcher
2006	Leslie Klein	Outfield
2006	Emily Turner	Pitcher
2005	Camille Harris	Outfield
2004	Stephanie Hill	First Base
2004	Leslie Klein	Outfield
2004	Kristin Schmidt	Pitcher
2002	April Janzen	Infield
2002	Kristin Schmidt	Pitcher
2001	Stephanie Hastings	Shortstop
2001	Trena Peel	Outfield
2000	Tara Asbill	Shortstop
2000	Ashley Lewis	Pitcher
1999	Dee Douglas	Outfield
1998	Tara Asbill	Shortstop
1998	Dee Douglas	Outfield
1998	Sarah KnifeChief	Pitcher
1997	Ashlee Ducote	Third Base
1997	Tyra Perry	Outfield



**DANI HOFER**





### BRITNI SNEED

#### SEC ATHLETE OF THE YEAR

2002 Trena Peel

#### SEC PITCHER OF THE YEAR

2002 Britni Sneed

#### SEC PLAYER OF THE YEAR (PRIOR TO 2002)

2001 Britni Sneed

2000 Ashlee Ducote

#### SEC FRESHMAN OF THE YEAR

2010 Rachele Fico

#### ALL-SEC FIRST TEAM

Year	Player	Position
2010	Kirsten Shortridge	Outfield
2009	Kirsten Shortridge	Outfield
2008	Rachel Mitchell	Outfield
2007	Dani Hofer	Pitcher
2006	Leslie Klein	Outfield
2006	Emily Turner	Pitcher
2004	LaDonia Hughes	Outfield
2004	Leslie Klein	Outfield
2004	Kristin Schmidt	Pitcher
2002	Britni Sneed	Pitcher
2002	Christy Connor	Infield
2002	Trena Peel	Outfield
2001	Britni Sneed	Pitcher



LADONIA HUGHES

2001	Stephanie Hastings	Infield
2000	Britni Sneed	Pitcher
2000	Ashlee Ducote	Infield
2000	Stephanie Hastings	Infield
2000	Tara Asbill	Infield
1999	Ashley Lewis	Pitcher
1999	Britni Sneed	Pitcher
1999	Tara Asbill	Infield
1999	Ashlee Ducote	Infield
1999	Trena Peel	Outfield
1999	Dee Douglas	Outfield
1998	Tara Asbill	Infield
1998	Stephanie Hastings	Utility
1998	Sarah KnifeChief	Pitcher
1998	Stacey Newton	Outfield
1998	Jodi Otten	Infield
1997	Tara Asbill	Infield

#### ALL-SEC SECOND TEAM

Year	Player	Position
2010	Rachele Fico	Pitcher
2010	Rachel Mitchell	Outfield
2009	Jazz Jackson	Outfield
2008	Cody Trahan	Pitcher
2008	Quinlan Duhon	Outfield
2007	Jazz Jackson	Outfield
2007	Leslie Klein	Outfield
2007	Killian Roessner	Catcher



LESLIE KLEIN

2005	Camille Harris	Outfield
2005	Emily Turner	Pitcher
2004	Lauren Castle	DP/Utility
2004	Leigh Ann Danos	Catcher
2004	Lauren Delahoussaye	Shortstop
2004	Julie Wiese	Third Base
2003	Kristin Schmidt	Pitcher
2003	Christy Connor	Infield
2003	Tessa Lynam	DP/Utility
2003	Camille Harris	Outfield
2002	Kristin Schmidt	Pitcher
2002	April Janzen	Infield
2002	Erin Johnson	Outfield
2001	Christy Connor	Infield
2001	Trena Peel	Outfield
2001	Dee Douglas	Outfield
2000	Ashley Lewis	Pitcher
2000	Shaunte' Fremin	Infield
2000	Stacey Newton	Outfield
1998	Brandi Landry	Pitcher
1998	Tyra Perry	DP/Utility
1997	Ashlee Ducote	Infield
1997	Sarah KnifeChief	Pitcher
1997	Stacey Newton	Outfield

#### SEC ALL-FRESHMAN TEAM

Year	Player	Position
2010	Rachele Fico	Pitcher
2009	Juliana Santos	Infield
2007	Jazz Jackson	Outfield
2007	Rachel Mitchell	Outfield
2006	Dani Hofer	Pitcher
2004	Leslie Klein	Outfield
2004	Emily Turner	Pitcher

#### SEC ALL-DEFENSIVE TEAM

Year	Player	Position
2010	Rachele Fico	Pitcher
2010	Jessica Mouse	Third Base
2010	Rachel Mitchell	Outfield
2010	Kirsten Shortridge	Outfield

#### SEC TOURNAMENT MVP

2007	Dani Hofer	Pitcher
2004	Kristin Schmidt	Pitcher
2003	Kristin Schmidt	Pitcher
2002	Britni Sneed	Pitcher
2001	Britni Sneed	Pitcher
1999	Ashley Lewis	Pitcher

#### SEC ALL-TOURNAMENT TEAM

Year	Player	Position
2010	Jessica Mouse	Infield
2010	Kirsten Shortridge	Outfield
2010	Cody Trahan	Pitcher
2008	Quinlan Duhon	Outfield
2008	Shannon Stein	Infield
2007	Leslie Klein	Outfield



TRENA PEEL



2007	Rachel Mitchell	Outfield
2007	Shannon Stein	Second Base
2006	Lauren Delahoussaye	Third Base
2006	Killian Roessner	Catcher
2006	Vanessa Soto	Second Base
2006	Emily Turner	Pitcher
2005	Stephanie Hill	First Base
2004	Leslie Klein	Outfield
2003	Christy Connor	First Base
2002	Christy Connor	First Base
2002	Trena Peel	Outfield
2001	Christy Connor	First Base
2001	Stephanie Hastings	Shortstop
2001	Dee Douglas	Outfield
2000	Britni Sneed	Pitcher
2000	Stephanie Hastings	Second Base
2000	Dee Douglas	Outfield
2000	Ashley Lewis	D. Player
1999	Ashley Lewis	Pitcher
1999	Shaunte' Fremin	First Base
1999	Tara Asbill	Shortstop
1999	Dee Douglas	Outfield
1998	Dee Douglas	Outfield
1998	Jodi Otten	Second Base
1997	Tyra Perry	Outfield

## SEC PLAYER OF THE WEEK

2010	Kirsten Shortridge	May 3
2010	<b>Jessica Mouse</b>	<b>April 26</b>
2010	Kirsten Shortridge	March 15
2009	Rachel Mitchell	March 23
2008	Quinlan Duhon	May 5
2008	Rachel Mitchell	April 28
2008	Killian Roessner	March 17
2007	Andrea Smith	March 26
2007	Leslie Klein	March 19
2007	Killian Roessner	March 5
2006	Vanessa Soto	March 7
2004	Lauren Castle	March 1
2003	Julie Wiese	April 21
2003	Julie Wiese	Feb. 17
2002	Trena Peel	March 25
2001	Megann Steege	March 19
2000	Shaunte' Fremin	April 10
2000	Ashlee Ducote	March 27
2000	Stephanie Hastings	March 20
2000	Ashley Lewis	Feb. 28



KRISTIN SCHMIDT



## ASHLEE DUCOTE

1999	Ashlee Ducote	March 23
1999	Trena Peel	Feb. 16
1998	Tyra Perry	April 14
1998	Sarah KnifeChief	March 31
1997	Sarah KnifeChief	April 1

## SEC PITCHER OF THE WEEK

2010	<b>Rachele Fico</b>	<b>April 26</b>
2010	<b>Rachele Fico</b>	<b>April 19</b>
2010	Cody Trahan	March 22
2007	Emily Turner	April 23
2007	Emily Turner	April 2
2007	Dani Hofer	March 12
2007	Dani Hofer	Feb. 26
2006	Emily Turner	April 17
2005	Emily Turner	April 18
2004	Kristin Schmidt	May 3
2004	Kristin Schmidt	April 19
2004	Kristin Schmidt	March 15

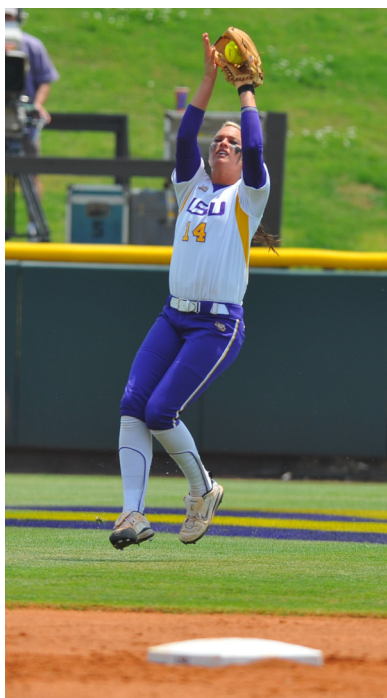

KIRSTEN SHORTRIDGE

2003	Kristin Schmidt	March 10
2002	Britni Sneed	April 29
2002	Britni Sneed	April 1
2002	Britni Sneed	March 18
2002	Britni Sneed	March 11
2001	Britni Sneed	April 9
2001	Britni Sneed	March 12
2001	Britni Sneed	Feb. 12
2000	Britni Sneed	May 1
2000	Britni Sneed	April 17
2000	Britni Sneed	April 3
2000	Ashley Lewis	March 13

## SEC FRESHMAN OF THE WEEK

2010	<b>Rachele Fico</b>	<b>March 22</b>
2009	<b>Juliana Santos</b>	<b>April 13</b>
2007	Jazz Jackson	April 23
2006	Dani Hofer	Feb. 20



EMILY TURNER





**CHRISTY CONNER**

LOUISIANA PLAYER OF THE YEAR (PRIOR TO 2003)		
2002	Britni Sneed	Pitcher
2001	Britni Sneed	Pitcher
2000	Ashlee Ducote	Third Base
1998	Jodi Otten	Second Base

LOUISIANA PITCHER OF THE YEAR		
2007	Dani Hofer	Pitcher
2006	Emily Turner	Pitcher

LOUISIANA HITTER OF THE YEAR		
2010	Kirsten Shortridge	Outfield
2007	Leslie Klein	Outfield
2004	LaDonia Hughes	Outfield

LOUISIANA FRESHMAN OF THE YEAR		
2010	Rachele Fico	Pitcher

LOUISIANA NEWCOMER OF THE YEAR		
2009	Kirsten Shortridge	Outfield
2003	LaDonia Hughes	Outfield
2001	Christy Connor	First Base
1999	Ashley Lewis	Pitcher
1997	Jodi Otten	Second Base

LOUISIANA COACH OF THE YEAR		
2007	Yvette Girouard	
2006	Yvette Girouard	
2002	Yvette Girouard	
2001	Yvette Girouard	

ALL-LOUISIANA FIRST TEAM		
2010	Rachele Fico	Pitcher
2010	Kirsten Shortridge	Outfield
2009	Kirsten Shortridge	Outfield
2009	Cody Trahan	Pitcher
2008	Rachel Mitchell	Outfield
2008	Dani Hofer	Pitcher
2007	Dee Dee Henderson	Designated Player
2007	Dani Hofer	Pitcher
2007	Jazz Jackson	Outfield
2007	Leslie Klein	Outfield
2007	Killian Roessner	Catcher
2007	Emily Turner	Pitcher
2006	Lauren Castle	Designated Player
2006	Leslie Klein	Outfield



**LAUREN CASTLE**

2006	Vanessa Soto	Second Base
2006	Emily Turner	Pitcher
2005	Lauren Castle	Designated Player
2005	Camille Harris	Outfield
2004	Lauren Castle	Designated Player
2004	Lauren Delahoussaye	Shortstop
2004	Stephanie Hill	First Base
2004	LaDonia Hughes	Outfield
2004	Leslie Klein	Outfield
2004	Kristin Schmidt	Pitcher
2004	Julie Wiese	Third Base
2003	Christy Connor	First Base
2003	Camille Harris	Outfield
2003	Tessa Lynam	Utility
2003	Kristin Schmidt	Pitcher
2002	Leigh Ann Danos	Utility
2002	Tessa Lynam	Designated Player
2002	Trena Peel	Outfield
2002	Britni Sneed	Pitcher
2001	Dee Douglas	Outfield
2001	Trena Peel	Outfield
2001	Britni Sneed	Pitcher
2000	Tara Asbill	Shortstop
2000	Dee Douglas	Outfield
2000	Ashlee Ducote	Third Base
2000	Stephanie Hastings	Second Base
2000	Britni Sneed	Pitcher
1999	Tara Asbill	Shortstop
1999	Dee Douglas	Outfield
1999	Ashlee Ducote	Third Base
1999	Ashley Lewis	Pitcher
1999	Britni Sneed	Pitcher
1998	Tara Asbill	Shortstop
1998	Sarah KnifeChief	Pitcher
1998	Brandi Landry	Pitcher
1998	Stacey Newton	Outfield
1998	Jodi Otten	Second Base
1998	Tyra Perry	Outfield
1997	Ashlee Ducote	Third Base
1997	Jodi Otten	Second Base
1997	Tyra Perry	Outfield

ALL-LOUISIANA SECOND TEAM		
2010	Ashley Applegate	Designated Player
2010	Rachel Mitchell	Outfield
2010	Cody Trahan	Pitcher



**JULIE WIESE**

2010	Anissa Young	First Base
2009	Rachel Mitchell	Outfield
2008	Shannon Stein	Second Base
2008	Quinlan Duhon	Outfield
2008	Dee Dee Henderson	Designated Player
2006	Stephanie Hill	First Base
2006	Dani Hofer	Pitcher
2005	Stephanie Hill	First Base
2005	Vanessa Soto	Second Base
2005	Emily Turner	Pitcher
2004	Leigh Ann Danos	Catcher
2004	Camille Harris	Outfield
2003	LaDonia Hughes	Outfield
2003	Julie Wiese	Third Base
2002	April Janzen	Second Base
2002	Kristin Schmidt	Pitcher
2001	Stephanie Hastings	Shortstop
2001	April Janzen	Second Base
2001	Ashley Lewis	Pitcher
2001	Jennifer Schuelke	Catcher
2000	Ashley Lewis	Pitcher
1999	April Janzen	Infield
1999	Trena Peel	Outfield
1998	Dee Douglas	Outfield
1998	Ashlee Ducote	Third Base
1998	Stephanie Hastings	Second Base
1998	Trisha Ward	Outfield
1997	Sarah KnifeChief	Pitcher

ALL-LOUISIANA HONORABLE MENTION		
2010	Ashley Langoni	Outfield
2010	Brittany Mack	Pitcher
2010	Jessica Mouse	Infield
2009	Ashley Applegate	Utility
2009	Jessica Mouse	Infield
2009	Juliana Santos	Infield
2009	Anissa Young	Infield
2008	Jazz Jackson	Outfield
2008	Killian Roessner	Catcher
2008	Cody Trahan	Pitcher
2006	Quinlan Duhon	Outfield
2006	Camille Harris	Outfield



**ASHLEY APPLGATE****COSIDA ACADEMIC ALL-DISTRICT**

Year	Player	Achievement
2010	Brittany Mack	Second Team
2007	Dee Dee Henderson	First Team
2006	Stephanie Hill	First Team
2005	Stephanie Hill	First Team
2004	Leigh Ann Danos	First Team
2004	Stephanie Hill	First Team
2004	Kristin Schmidt	First Team
2003	Leigh Ann Danos	Second Team
2003	Kristin Schmidt	Second Team
2000	Tara Asbill	First Team
1999	Tara Asbill	

**SEC ACADEMIC HONOR ROLL**

2010	Ashley Applegate
2010	Katie Guillory
2010	Courtney Hollier
2010	Brittany Mack
2010	Jessica Mouse
2010	Heidi Pizer
2010	Juliana Santos
2010	Tiffany Shaw
2010	Kirsten Shortridge
2010	Cody Trahan
2009	Ashley Applegate
2009	Jessica Mouse
2009	Tiffany Shaw
2009	Kirsten Shortridge
2009	Cody Trahan
2008	Quinlan Duhon
2008	Dee Dee Henderson
2008	Rachel Mitchell
2008	Cody Trahan
2007	Quinlan Duhon
2007	Dee Dee Henderson
2007	Kristen Hobbs
2007	Andrea Smith
2007	Emily Turner
2006	Lauren Delahoussaye
2006	Quinlan Duhon
2006	Dee Dee Henderson
2006	Stephanie Hill
2006	Kristen Hobbs
2006	Megan Jolly
2006	Killian Roessner

**LEIGH ANN DANOS**

2006	Andrea Smith
2006	Emily Turner
2005	Lauren Delahoussaye
2005	Stephanie Hill
2005	Kristen Hobbs
2004	Leigh Ann Danos
2004	Stephanie Hill
2004	LaDonia Hughes
2004	Leslie Klein
2004	Kristin Schmidt
2004	Julie Wiese
2003	Lindsey Howard
2003	April Janzen
2003	Tessa Lynam
2003	Sarah Meadors
2003	Britni Sneed
2003	Julie Wiese
2002	Jill Crawford
2002	April Janzen
2002	Britni Sneed
2002	Julie Wiese
2002	Auburne Ziober
2001	Stephanie Hastings
2001	April Janzen
2001	Britni Sneed
2001	Julie Wiese
2001	Auburne Ziober
2000	Tara Asbill
2000	Stephanie Hastings
2000	Stacey Newton
2000	Taryn Perry
2000	Jennifer Schuelke
2000	Britni Sneed
2000	Julie Stashko
2000	Auburne Ziober
1999	Tara Asbill
1999	April Janzen
1999	Sophia Mount
1999	Stacey Newton
1999	Taryn Perry
1999	Auburne Ziober
1998	Tara Asbill
1998	Sarah KnifeChief
1998	Brandi Landry
1998	Stacey Newton

**KRISTEN HOBBS**

1998	Tyra Perry
1997	Dawn Baker
1997	Brandi Landry
1997	Tyra Perry
1997	Cathy Whitlock

**SEC FRESHMAN ACADEMIC HONOR ROLL**

2010	Allison Falcon
2010	Rachele Fico
2009	Courtney Hollier
2009	Brittany Mack
2008	Ashley Applegate
2008	Jessica Mouse
2008	Tiffany Shaw
2006	Dani Hofer
2005	Quinlan Duhon
2005	Dee Dee Henderson
2005	Megan Jolly
2005	Killian Roessner
2005	Andrea Smith
2005	Vanessa Soto
2004	Emily Turner

**SEC COMMUNITY SERVICE TEAM**

2010	Ashley Applegate
2009	Ashley Applegate
2008	Shannon Stein
2007	Kristen Hobbs
2006	Kristen Hobbs
2005	Kristen Hobbs



## 2004 WCWS

For Yvette Girouard and the LSU softball program, the second run to the Women's College World Series was filled with as much joy, drama and excitement as the original.

Like in 2001, the Tigers accomplished the SEC triple crown and claimed the SEC Western Division, Regular Season and Tournament championships.

LSU also won a heart-stopping 13-inning affair and nearly pulled off an impossible feat at the WCWS.

After starting the 2004 campaign with a 5-3 record, the Tigers strung together a 17-game winning streak that stretched into the heart of SEC action.

LSU continued its climb up the polls sparked by a three-game sweep at No. 7 Alabama to end March. The Tigers rocketed up to a program-high and checked in at the No. 2 spot heading into postseason play.

A trio of wins over Alabama, Auburn and Georgia, all ranked among the Top 15 at the time, allowed the Tigers to win their third SEC Tournament in five years.

Unlike 2001, LSU's quest to Oklahoma City didn't start inside the friendly confines of Tiger Park. Instead, the Tigers were shipped to Waco, Texas for the NCAA Regionals.

After wins over Texas A&M-Corpus Christi and Seton Hall, LSU found itself down 3-0 to regional host Baylor after two innings.

Camille Harris kickstarted a three-run third inning with a solo home run to left field. Three batters later, future All-American Leslie Klein belted a two-run triple down the right field line to even the score at 3-3.

The Tigers exploded for a quartet of runs in the 10th inning. Stephanie Hill and Lauren Delahoussaye provided RBIs coupled with a Baylor error and wild pitch.

The next day against Illinois, Julie Wiese jumpstarted LSU with a solo shot in the second inning followed by RBI hits from Delahoussaye in the third and fifth innings.

That would be more than enough run support for two-time All-American Kristin Schmidt. She was touched up for only an unearned run on three hits to go along with nine strikeouts as the Tigers raced past the Fighting Illini 4-1 to return to the WCWS.

Another Big 10 team, No. 6 Michigan, would bite the dust in LSU's opening game in Oklahoma City.

After 11 scoreless frames, the Wolverines took a 2-0 advantage to open the 12th inning. In the home half, the Tigers used an RBI-single by Leigh Ann Danos and a passed ball to knot the score at 2-2.

LSU won the game in the 13th on a Harris infield single. After two throwing errors, Sara Fitzgerald crossed home for the game-winning run. In the circle, Schmidt fired all 13 innings and tallied 13 strikeouts.

Following a 2-0 setback to No. 2 UCLA, rain altered the WCWS schedule. The Tigers were faced with the task of winning three games in one day to advance to the championship game.

A Fitzgerald RBI-single in the fourth inning proved to be the game winner as LSU edged No. 4 Florida State 2-1 to start the day. Schmidt provided another 13 strikeouts and surrendered only one run on four hits.

The Tigers fought off elimination for a second time and erased an early 1-0 deficit against No. 5 California. Klein opened the second inning with a solo home run, Harris followed with a two-out, two-run double in the third and Delahoussaye tacked on an insurance run with an RBI-double of her own during the sixth.

Schmidt added eight strikeouts and pitched around trouble to close out the 4-1 victory for her third win of the WCWS.

LSU was poised to finish out the hat trick and carried a 1-0 lead into the fifth inning. Seven outs away, the Golden Bears struck for a quartet of runs to take the win.



After her amazing performance, Kristin Schmidt was named the Most Outstanding Player of the 2004 Women's College World Series.

"What more could you ask for from your team," Girouard said after the game. "I told the team before we got off the bus this morning that we weren't leaving the park until they turned out the lights on us tonight and we are doing just that. Unfortunately, we came up just a little short.

"This team did everything my staff asked of them. They played with total heart. Kristin Schmidt pitched her heart out and this team never died. If I have ever coached a team that deserved to go to the national championship game, then it is certainly this group of girls."

### GAME 1 • LSU 3, MICHIGAN 2 (13)

Michigan	000	000	000	002	0	-	2	6	4
LSU	000	000	000	002	1	-	3	10	3

Nicole Motycka, Jennie Ritter (12) and Monica Schock. Kristin Schmidt and Leigh Ann Danos. WP – Schmidt (36-5). LP – Ritter (24-8). 3B – Jessica Merchant. HR – Grace Leutele. SB – Leslie Klein, Camille Harris. T – 3:27. A – 4,453.

### GAME 2 • UCLA 2, LSU 0

UCLA	200	000	0	-	2	7	0
LSU	000	000	0	-	0	4	2

Keira Goerl and Emily Zaplatosch. Kristin Schmidt and Leigh Ann Danos. WP – Goerl (29-7). LP – Schmidt (36-6). 2B – LaDonia Hughes. SB – Amanda Simpson, Camille Harris. T – 2:33. A – 6,472

### GAME 3 • LSU 2, FLORIDA STATE 1

LSU	100	100	0	-	2	9	0
Florida State	100	000	0	-	1	4	3

Kristin Schmidt and Leigh Ann Danos. Casey Hunter, Jessica van der Linden (6) and Elisa Vasquez and BillieAnne Gay. WP – Schmidt (37-6). LP – Hunter (33-4). 2B – LaDonia Hughes, Stephanie Hill, Jessica van der Linden. HR – Veronica Wootson. SB – Camille Harris, Leslie Klein. T – 2:31. A – 6,431.

### GAME 4 • LSU 4, CALIFORNIA 1

LSU	012	001	0	-	4	7	1
California	100	000	0	-	1	7	1

Kristin Schmidt and Leigh Ann Danos. Kristina Thorson, Kelly Anderson (3) and Haley Woods. WP – Schmidt (38-6). LP – Thorson (28-4). 2B – Camille Harris, Lauren Delahoussaye. HR – Leslie Klein. T – 2:13. A – 5,276.

### GAME 5 • CALIFORNIA 4, LSU 1

California	000	040	0	-	4	12	1
LSU	010	000	0	-	1	4	1

Kelly Anderson and Haley Woods. Kristin Schmidt, Emily Turner (7) and Leigh Ann Danos. WP – Anderson. LP – Schmidt (38-6). 2B – Sara Fitzgerald. T – 2:13. A – 5,276.





Yvette Girouard's first season at LSU ended in storybook fashion as the Tigers racked up a school record 59 wins and qualified for the program's first Women's College World Series.

LSU also completed the SEC triple crown for the first time en route to the SEC Western Division, Regular Season and Tournament championships.

After splitting a doubleheader at No. 21 Louisiana-Lafayette on April 18, the Tigers reeled off 12 consecutive victories to climb up to No. 3 in the national rankings.

Girouard refocused her team after a 7-3 setback at Auburn in the regular season finale and fired back with a 6-0 win over Auburn to open the SEC Tournament.

Three days later, All-American Stephanie Hastings belted a solo home run that stayed just inside the left field foul pole to open the SEC Championship against No. 22 South Carolina.

The first-inning blast coupled with a stellar effort from SEC Player of the Year Britni Sneed in the circle were more than enough to avenge a 1-0 setback to the Gamecocks from the season before.

Sneed hurled a three-hitter to complete her undefeated SEC season and recorded a tournament-record 11 strikeouts against zero walks to secure the MVP honor and 1-0 triumph.

LSU opened NCAA Regional action with victories over Cornell, Penn State and No. 9 Arizona State before facing No. 19 Louisiana-Lafayette in the finals.

The Tigers broke through for a pair of runs in the third inning as Hastings and future All-American Trena Peel provided RBIs.

An Alana Addison homer brought ULL within 2-1, but Sneed shut the door on the Cajuns retiring 12 of the final 15 batters highlighted by a strikeout of Heather Bertrand to vault LSU to the Women's College World Series.

Following a 2-1 hard-fought, extra inning loss to No. 4 Stanford, the Tigers bounced back behind a Julie Wiese two-run homer to dismiss No. 15 Iowa and set up an elimination tussle with No. 5 Oklahoma, the defending national champion.

The teams battled deep into the night before LSU emerged with a gritty 2-1 triumph in the 13th inning. An errant throw off an Ashley Lewis ground ball allowed Jennifer Schuelke to cross the plate for the game winning run.

Sneed willed her way to an impressive 18 strikeouts, a program single-game record. She escaped multiple jams during extra innings, none more impressive than back-to-back Ks to get out of a bases loaded situation in the 10th.

The game was viewed by 1.57 million fans, a softball record at the time according to NCAA Productions.



## 2001 WCWS

### GAME 1 • STANFORD 2, LSU 1 (8)

Stanford	000	100	01	-	2	7	0
LSU	000	100	00	-	1	7	2

Dana Sorensen and Jessica Allister. Britni Sneed and Jennifer Schuelke. WP - Sorensen (26-4). LP - Sneed (35-6). 2B - Jessica Mendoza 2, Julie Wiese. HR - Sarah Beeson. SB - Mendoza, Jessica Draemel, Cassi Brangham. T - 2:07.

### GAME 2 • LSU 2, IOWA 1

LSU	000	002	0	-	2	5	1
Iowa	000	000	1	-	1	7	0

Ashley Lewis and Jennie Reeves. Kristi Hanks and Katy Jendrzewski. WP - Lewis (21-4). LP - Hanks (39-9). 2B - Erin Johnson, Reeves. HR - Julie Wiese. SB - Johnson. T - 2:05.

### GAME 3 • LSU 2, OKLAHOMA 1 (13)

Oklahoma	100	000	000	000	0	-	1	8	1
LSU	000	010	000	000	1	-	2	8	1

Britni Sneed and Jennifer Schuelke. Jennifer Stewart and Ashli Barrett. WP - Sneed (36-6). LP - Stewart (37-4). 2B - Christy Ring, Jennifer Schuelke. HR - Kelli Braitsch. SB - Ring. T - 3:31.

### GAME 4 • UCLA 6, LSU 0

LSU	000	000	0	-	0	2	1
UCLA	105	000	x	-	6	10	0

Ashley Lewis, Britni Sneed (3) and Jennifer Schuelke. Amanda Freed, Courtney Dale (6) and Stacey Neuveman. WP - Freed (21-3). LP - Lewis (21-5). 2B - Freed. Toria Auelua. T - 2:25



Stephanie Hastings mobs Jennifer Schuelke after scoring the winning run against Oklahoma in Game 3 of the 2001 WCWS.





## NCAA TOURNAMENT

**Appearances:** 12 (1998, 1999, 2000, 2001, 2002, 2003, 2004, 2006, 2007, 2008, 2009, 2010)

**All-Time Record:** 36-23 (.610)

**Best Finish:** 2001, 2004 WCWS Third Place

### 1998 TOURNAMENT • NCAA REGION 4 • SEATTLE, WASH.

Game 1	May 15, 1998	LSU 2, Long Beach State 0
Game 2	May 16, 1998	Washington 9, LSU 0 (5 Innings)
Game 3	May 16, 1998	LSU 5, Long Beach State 4
Game 4	May 17, 1998	Washington 6, LSU 0

### 1999 TOURNAMENT • NCAA REGION 5 • BATON ROUGE, LA.

Game 1	May 20, 1999	LSU 12, Southern 0 (5 Innings)
Game 2	May 21, 1999	Oregon State 3, LSU 0
Game 3	May 22, 1999	LSU 7, Oklahoma 3
Game 4	May 22, 1999	Southern Miss 4, LSU 3

### 2000 TOURNAMENT • NCAA REGION 7 • BATON ROUGE, LA.

Game 1	May 18, 2000	LSU 7, Northwestern State 1
Game 2	May 19, 2000	Louisiana-Lafayette 4, LSU 1
Game 3	May 20, 2000	LSU 2, Hofstra 1
Game 4	May 20, 2000	LSU 1, Southern Miss 0 (13 Innings)
Game 5	May 21, 2000	Southern Miss 1, LSU 0 (9 Innings)

### 2001 TOURNAMENT • NCAA REGION 3 • BATON ROUGE, LA.

Game 1	May 17, 2001	LSU 8, Cornell 0 (6 Innings)
Game 2	May 18, 2001	LSU 2, Penn State 1
Game 3	May 19, 2001	LSU 3, Arizona State 2
Game 4	May 20, 2001	LSU 2, Louisiana-Lafayette 1

### WCWS • OKLAHOMA CITY, OKLA.

Game 1	May 24, 2001	Stanford 2, LSU 1 (8 Innings)
Game 2	May 26, 2001	LSU 2, Iowa 1
Game 3	May 26, 2001	LSU 2, Oklahoma 1 (13 Innings)
Game 4	May 27, 2001	UCLA 6, LSU 0

### 2002 TOURNAMENT • NCAA REGION 3 • LAFAYETTE, LA.

Game 1	May 16, 2002	LSU 3, Northwestern State 2 (10 Innings)
Game 2	May 18, 2002	LSU 5, Louisiana-Lafayette 2
Game 3	May 18, 2002	Arizona State 3, LSU 2 (8 Innings)
Game 4	May 18, 2002	LSU 1, Massachusetts 0
Game 5	May 19, 2002	Arizona State 4, LSU 1

### 2003 TOURNAMENT • NCAA REGION 3 • AUSTIN, TEXAS

Game 1	May 15, 2002	LSU 9, Hawai'i 4
Game 2	May 16, 2002	Texas 8, LSU 0 (6 Innings)
Game 3	May 16, 2002	Arizona State 4, LSU 1

### 2004 TOURNAMENT • NCAA REGION 3 • WACO, TEXAS

Game 1	May 20, 2004	LSU 4, Texas A&M-Corpus Christi 0
Game 2	May 21, 2004	LSU 3, Seton Hall 0
Game 3	May 22, 2004	LSU 7, Baylor 3 (10 Innings)
Game 4	May 23, 2004	LSU 4, Illinois 1

### WCWS • OKLAHOMA CITY, OKLA.

Game 1	May 27, 2004	LSU 3, Michigan 2 (13 Innings)
Game 2	May 28, 2004	UCLA 2, LSU 0
Game 3	May 30, 2004	LSU 2, Florida State 1
Game 4	May 30, 2004	LSU 4, California 1
Game 5	May 30, 2004	California 4, LSU 1

### 2006 TOURNAMENT • NCAA REGION 15 • BATON ROUGE, LA.

Game 1	May 19, 2006	LSU 5, Princeton 0
Game 2	May 20, 2006	LSU 7, Louisiana-Lafayette 6 (10 Innings)
Game 3	May 21, 2006	LSU 5, Louisiana-Lafayette 4

### NCAA SUPER REGIONAL 2 • TUCSON, ARIZ.

Game 1	May 26, 2006	Arizona 5, LSU 0
Game 2	May 27, 2006	LSU 3, Arizona 2
Game 3	May 27, 2006	Arizona 14, LSU 5 (5 Innings)

### 2007 TOURNAMENT • NCAA REGION 10 • PALO ALTO, CALIF.

Game 1	May 17, 2007	LSU 3, Cal State Northridge 2
Game 2	May 18, 2007	LSU 1, Fresno State 0 (9 Innings)
Game 3	May 19, 2007	LSU 11, Stanford 5

### NCAA SUPER REGIONAL 7 • TUCSON, ARIZ.

Game 1	May 25, 2007	Arizona State 1, LSU 0 (10 Innings)
Game 2	May 26, 2007	Arizona State 7, LSU 4

### 2008 TOURNAMENT • NCAA REGION 9 • BATON ROUGE, LA.

Game 1	May 16, 2008	LSU 8, Mississippi Valley 0 (5 Innings)
Game 2	May 17, 2008	Louisiana-Lafayette 9, LSU 4
Game 3	May 17, 2008	LSU 9, East Carolina 1 (5 Innings)
Game 4	May 18, 2008	Louisiana-Lafayette 6, LSU 3

### 2009 TOURNAMENT • NCAA REGION 10 • TEMPE, ARIZ.

Game 1	May 15, 2009	LSU 3, Cal State Fullerton 2
Game 2	May 16, 2009	LSU 10, Arizona State 2 (5 Innings)
Game 3	May 17, 2009	Arizona State 6, LSU 4
Game 4	May 17, 2009	Arizona State 5, LSU 0

### 2010 TOURNAMENT • NCAA REGION 12 • BATON ROUGE, LA.

Game 1	May 21, 2010	LSU 3, McNeese State 0
Game 2	May 22, 2010	Louisiana-Lafayette 1, LSU 0
Game 3	May 22, 2010	Texas A&M 1, LSU 0





## DANI HOFER

### BATTING

#### INDIVIDUAL AT-BATS

6	7 times, most recently by...		
6	Stephanie Hill	UL-Lafayette	05/20/06
6	Leslie Klein	UL-Lafayette	05/20/06
6	Killian Roessner	UL-Lafayette	05/20/06

#### INDIVIDUAL RUNS SCORED

3	Andrea Smith	Stanford	05/19/07
---	--------------	----------	----------

#### INDIVIDUAL HITS

4	Leslie Klein	Illinois	05/23/04
4	Tara Asbill	Long Beach St.	05/16/98

#### INDIVIDUAL DOUBLES

2	Ashlee Ducote	Southern	05/20/99
2	Jodi Otten	Long Beach St.	05/16/98

#### INDIVIDUAL TRIPLES

1	5 times, most recently by...		
1	Juliana Santos	Cal State Fullerton	05/15/09
1	Leslie Klein	Baylor	05/22/04

#### INDIVIDUAL HOME RUNS

2	4 times, most recently by...		
2	Ashley Langoni	Arizona State	05/17/09
2	Rachel Mitchell	Stanford	05/19/07

#### INDIVIDUAL RUNS BATTED IN

5	Rachel Mitchell	Stanford	05/19/07
---	-----------------	----------	----------

#### INDIVIDUAL WALKS

2	7 times, most recently by...		
2	Leigh Ann Danos	California	05/30/04
2	Christy Conner	Arizona State	05/19/01

#### INDIVIDUAL HIT-BY-PITCHES

2	Shannon Stein	Stanford	05/19/07
---	---------------	----------	----------

#### INDIVIDUAL STOLEN BASES

2	4 times, most recently by...		
2	Aleshia Perry	UL-Lafayette	05/18/02
2	Ashlee Ducote	Southern Miss	05/20/00

#### TEAM AT-BATS

48	Louisiana-Lafayette	05/20/06
48	Michigan	05/27/04

#### TEAM RUNS SCORED

13	Southern	05/20/99
----	----------	----------

#### TEAM HITS

16	Louisiana-Lafayette	05/20/06
----	---------------------	----------

#### TEAM DOUBLES

4	Long Beach State	05/16/98
---	------------------	----------

#### TEAM TRIPLES

1	5 times, most recently by...		
1	Cal State Fullerton	05/15/09	
1	Baylor	05/22/04	

#### TEAM HOME RUNS

5	Stanford	05/19/07
5	Hawai'i	05/15/03

#### TEAM RUNS BATTED IN

11	Stanford	05/19/07
----	----------	----------

#### TEAM WALKS

5	Northwestern State	05/18/00
---	--------------------	----------

#### TEAM HIT-BY-PITCHES

2	6 times, most recently by...		
2	Arizona State	05/16/09	
2	Stanford	05/19/07	

#### TEAM STOLEN BASES

4	Northwestern State	05/18/00
---	--------------------	----------

### PITCHING

#### INDIVIDUAL INNINGS PITCHED

13.0	Kristin Schmidt	Michigan	05/27/04
13.0	Britni Sneed	Oklahoma	05/26/01

#### INDIVIDUAL STRIKEOUTS

19	Britni Sneed	Oklahoma	05/26/01
----	--------------	----------	----------

#### INDIVIDUAL FEWEST RUNS ALLOWED [MIN 7 IP]

0	6 times, most recently by...		
0	Emily Turner	Fresno State	05/18/07
0	Dani Hofer	Princeton	05/19/06

#### INDIVIDUAL FEWEST ER ALLOWED [MIN 7 IP]

0	11 times, most recently by...		
0	Emily Turner	Fresno State	05/18/07
0	Dani Hofer	Princeton	05/19/06

#### INDIVIDUAL MOST RUNS ALLOWED

9	Sarah KnifeChief	Washington	05/16/98
---	------------------	------------	----------

#### INDIVIDUAL MOST EARNED RUNS ALLOWED

8	Sarah KnifeChief	Washington	05/16/98
---	------------------	------------	----------

#### INDIVIDUAL FEWEST HITS ALLOWED [MIN 7 IP]

1	Ashley Lewis	Penn State	05/18/01
---	--------------	------------	----------

#### INDIVIDUAL MOST HITS ALLOWED

9	Emily Turner	Arizona	05/26/06
9	Kristin Schmidt	Hawai'i	05/15/03
9	Sarah KnifeChief	Washington	05/16/98

#### TEAM INNINGS PITCHED

13.0	Michigan	05/27/04
13.0	Oklahoma	05/26/01
13.0	Southern Miss	05/20/00

#### TEAM STRIKEOUTS

19	Oklahoma	05/26/01
----	----------	----------

#### TEAM FEWEST RUNS ALLOWED

0	12 times, most recently by...		
0	McNeese State	05/21/10	
0	Mississippi Valley State	05/16/08	

#### TEAM MOST RUNS ALLOWED

14	Arizona	05/27/06
----	---------	----------

#### TEAM MOST EARNED RUNS ALLOWED

10	Arizona	05/27/06
----	---------	----------

#### TEAM FEWEST HITS ALLOWED [MIN 7 IP]

1	Penn State	05/18/01
---	------------	----------

#### TEAM MOST HITS ALLOWED

18	Arizona	05/27/06
----	---------	----------

### FIELDING

#### INDIVIDUAL PUTOUTS

19	Jennifer Schuelke	Oklahoma	05/26/01
----	-------------------	----------	----------

#### INDIVIDUAL ASSISTS

6	Julie Wiese	Michigan	05/27/04
6	Julie Wiese	Iowa	05/26/01
6	Ashlee Ducote	Southern Miss	05/20/00

#### INDIVIDUAL ERRORS

4	Andrea Smith	Arizona	05/26/06
4	Andrea Smith	UL-Lafayette	05/20/06

#### TEAM PUTOUTS

39	Michigan	05/27/04
39	Oklahoma	05/26/01
39	Southern Miss	05/20/00

#### TEAM ASSISTS

18	Iowa	05/26/01
----	------	----------

#### TEAM ERRORS

4	Arizona	05/26/06
4	Louisiana-Lafayette	05/20/06

#### TEAM DOUBLE PLAYS

2	Arizona State	05/19/02
2	Stanford	05/24/01

## PITCHING SUPERLATIVES

### SHUTOUTS: (11)

PITCHER(S)	OPPONENT	DATE
Brandi Landry	vs. Long Beach State	05/15/98
Britni Sneed and Julie Stashko	Southern (5 Innings)	05/20/99
Ashley Lewis and Britni Sneed	Southern Miss (13 Innings)	05/20/00
Britni Sneed and Ashley Lewis	Cornell (6 Innings)	05/17/01
Britni Sneed	vs. Massachusetts	05/18/02
Kristin Schmidt	vs. Texas A&M-Corpus Christi	05/20/04
Kristin Schmidt	vs. Seton Hall	05/21/04
Dani Hofer	Princeton	05/19/06
Emily Turner	vs. Fresno State (9 Innings)	05/18/07
Casey Faile and Dani Hofer	Mississippi Valley State (5 Innings)	05/16/08
Rachele Fico and Kirsten Shortridge	McNeese State (7 Innings)	05/21/10



## SEC TOURNAMENT

**Appearances:** 14 (1997, 1998, 1999, 2000, 2001, 2002, 2003, 2004, 2005, 2006, 2007, 2008, 2009, 2010)

**All-Time Record:** 36-14 (.720)

**Best Finish:** Champions (1999, 2001, 2002, 2004, 2007)

### 1997 TOURNAMENT • COLUMBUS, GA.

Game 1	May 9, 1997	Auburn 4, LSU 2
Game 2	May 10, 1997	LSU 4, Alabama 2
Game 3	May 10, 1997	Florida 4, LSU 3

### 1998 TOURNAMENT • COLUMBUS, GA.

Game 1	May 8, 1998	LSU 2, Arkansas 1
Game 2	May 9, 1998	Alabama 5, LSU 3 (10 Innings)
Game 3	May 9, 1998	LSU 8, Tennessee 1
Game 4	May 9, 1998	LSU 8, Alabama 4
Game 5	May 10, 1998	Alabama 8, LSU 1

### 1999 TOURNAMENT • COLUMBUS, GA. • CHAMPIONS

Game 1	May 13, 1999	LSU 8, Georgia 0 (6 Innings)
Game 2	May 14, 1999	LSU 10, Arkansas 0 (5 Innings)
Game 3	May 15, 1999	LSU 2, Mississippi State 0 (9 Innings)
Final	May 16, 1999	LSU 4, Arkansas 3 (10 Innings)

### 2000 TOURNAMENT • COLUMBUS, GA.

Game 1	May 11, 2000	LSU 8, Auburn 0 (5 Innings)
Game 2	May 12, 2000	LSU 2, Arkansas 0
Game 3	May 13, 2000	LSU 5, Alabama 2
Final	May 14, 2000	South Carolina 1, LSU 0 (8 Innings)

### 2001 TOURNAMENT • CHATTANOOGA, TENN. • CHAMPIONS

Game 1	May 10, 2001	LSU 6, Auburn 0
Game 2	May 11, 2001	LSU 2, Mississippi State 1
Game 3	May 12, 2001	LSU 4, Auburn 1
Final	May 13, 2001	LSU 1, South Carolina 0

### 2002 TOURNAMENT • CHATTANOOGA, TENN. • CHAMPIONS

Game 1	May 9, 2002	LSU 5, Florida 0
Game 2	May 10, 2002	LSU 2, Georgia 1
Game 3	May 11, 2002	LSU 6, Alabama 2
Final	May 12, 2002	LSU 1, Georgia 0

### 2003 TOURNAMENT • PLANT CITY, FLA.

Game 1	May 8, 2003	LSU 1, Tennessee 0 (9 Innings)
Game 2	May 9, 2003	Alabama 3, LSU 1

Game 3	May 10, 2003	LSU 5, South Carolina 1
Game 4	May 10, 2003	LSU 1, Florida 0
Game 5	May 11, 2003	LSU 3, Florida 1
Final	May 11, 2003	Alabama 3, LSU 1

### 2004 TOURNAMENT • TUSCALOOSA, ALA. • CHAMPIONS

Game 1	May 13, 2004	LSU 2, South Carolina 0
Game 2	May 14, 2004	LSU 2, Alabama 1
Game 3	May 15, 2004	Auburn 2, LSU 0
Game 4	May 16, 2004	LSU 1, Auburn 0
Final	May 16, 2004	LSU 4, Georgia 1

### 2005 TOURNAMENT • GAINESVILLE, FLA.

Game 1	May 12, 2005	Georgia 2, LSU 1
Game 2	May 13, 2005	LSU 9, Florida 1 (6 Innings)
Game 3	May 14, 2005	Auburn 4, LSU 3

### 2006 TOURNAMENT • ATHENS, GA.

Game 1	May 11, 2006	LSU 4, Auburn 1
Game 2	May 12, 2006	LSU 5, Georgia 0
Final	May 13, 2006	Tennessee 3, LSU 0

### 2007 TOURNAMENT • AUBURN, ALA. • CHAMPIONS

Game 1	May 10, 2007	LSU 2, South Carolina 1 (10 Innings)
Game 2	May 11, 2007	LSU 4, Alabama 1
Final	May 12, 2007	LSU 1, Florida 0 (9 Innings)

### 2008 TOURNAMENT • BATON ROUGE, LA.

Game 1	May 8, 2008	LSU 4, Auburn 0
Game 2	May 9, 2008	Alabama 7, LSU 4

### 2009 TOURNAMENT • KNOXVILLE, TENN.

Game 1	May 7, 2009	Tennessee 6, LSU 5
--------	-------------	--------------------

### 2010 TOURNAMENT • FAYETTEVILLE, ARK.

Game 1	May 13, 2010	LSU 2, Kentucky 1
Game 2	May 14, 2010	LSU 9, Florida 1
Final	May 15, 2010	Alabama 5, LSU 4





## STEPHANIE HILL

### BATTING

#### INDIVIDUAL AT-BATS

5	4 times, most recently by...		
5	Kirsten Shortridge	Florida	05/14/10
5	D. Douglas & T. Peel	Arkansas	05/16/99

#### INDIVIDUAL RUNS SCORED

3	Ashley Langoni	Florida	05/14/10
3	Jodi Otten	Tennessee	05/09/98

#### INDIVIDUAL HITS

4	Jodi Otten	Tennessee	05/09/98
---	------------	-----------	----------

#### INDIVIDUAL DOUBLES

2	Rachel Mitchell	South Carolina	05/10/07
---	-----------------	----------------	----------

#### INDIVIDUAL TRIPLES

2	Dee Douglas	Georgia	05/13/99
---	-------------	---------	----------

#### INDIVIDUAL HOME RUNS

1	24 times, most recently by...		
1	Morgan Russell	Florida	05/14/10
1	Kirsten Shortridge	Florida	05/14/10

#### INDIVIDUAL RUNS BATTED IN

4	Stephanie Hill	Florida	05/13/05
4	Stephanie Hill	Georgia	05/16/04
4	Trena Peel	Arkansas	05/14/99

#### INDIVIDUAL WALKS

2	14 times, most recently by...		
2	Ashley Langoni	Florida	05/14/10
2	Rachel Mitchell	Florida	05/14/10

#### INDIVIDUAL HIT-BY-PITCHES

2	Anissa Young	Alabama	05/15/10
2	Jessica Mouse	Alabama	05/09/08
2	Killian Roessner	Florida	05/12/07

#### INDIVIDUAL STOLEN BASES

2	Stephanie Hastings	Auburn	05/11/00
2	Dee Douglas	Auburn	05/11/00

#### TEAM AT-BATS

36	Arkansas	05/16/99
----	----------	----------

#### TEAM RUNS SCORED

10	Arkansas	05/14/99
----	----------	----------

#### TEAM HITS

13	Auburn	05/11/00
----	--------	----------

#### TEAM DOUBLES

4	4 times, most recently by...		
4	South Carolina	05/10/07	
4	Georgia	05/12/06	

#### TEAM TRIPLES

2	Georgia	05/10/02
2	Georgia	05/13/99

#### TEAM HOME RUNS

2	Florida	05/14/10
2	Alabama	05/09/98
2	Florida	05/10/97

#### TEAM RUNS BATTED IN

8	Auburn	05/11/00
8	Tennessee	05/09/98

#### TEAM WALKS

8	Auburn	05/08/08
---	--------	----------

#### TEAM HIT-BY-PITCHES

4	Alabama	05/09/08
---	---------	----------

#### TEAM STOLEN BASES

4	Auburn	05/11/00
---	--------	----------

### PITCHING

#### INDIVIDUAL INNINGS PITCHED

10.0	Dani Hofer	South Carolina	05/10/07
10.0	Ashley Lewis	Arkansas	05/16/99
10.0	Brandi Landry	Alabama	05/09/98

#### INDIVIDUAL STRIKEOUTS

14	Kristin Schmidt	South Carolina	05/13/04
14	Britni Sneed	Georgia	05/12/02

#### INDIVIDUAL FEWEST RUNS ALLOWED [MIN 7 IP]

0	9 times, most recently by...		
0	Cody Trahan	Auburn	05/08/08
0	Emily Turner	Georgia	05/12/06

#### INDIVIDUAL FEWEST ER ALLOWED [MIN 7 IP]

0	12 times, most recently by...		
0	Cody Trahan	Auburn	05/08/08
0	Emily Turner	Georgia	05/12/06

#### INDIVIDUAL MOST RUNS ALLOWED

6	Cody Trahan	Tennessee	05/07/09
---	-------------	-----------	----------

#### INDIVIDUAL MOST EARNED RUNS ALLOWED

4	5 times, most recently by...		
4	Cody Trahan	Tennessee	05/07/09
4	Tiffany Garcia	Alabama	05/09/08

#### INDIVIDUAL FEWEST HITS ALLOWED [MIN 7 IP]

1	Kristin Schmidt	Florida	05/10/03
---	-----------------	---------	----------

#### INDIVIDUAL MOST HITS ALLOWED

12	Brandi Landry	Alabama	05/09/98
----	---------------	---------	----------

#### TEAM INNINGS PITCHED

10.0	South Carolina	05/10/07
10.0	Arkansas	05/16/99
10.0	Alabama	05/09/98

#### TEAM STRIKEOUTS

14	Florida	05/12/07
14	South Carolina	05/13/04
14	Georgia	05/12/02

#### TEAM FEWEST RUNS ALLOWED

0	16 times, most recently by...		
0	Auburn	05/08/08	
0	Florida	05/12/07	

#### TEAM MOST EARNED RUNS ALLOWED

8	Alabama	05/10/98
---	---------	----------

#### TEAM FEWEST HITS ALLOWED [MIN 7 IP]

1	Florida	05/10/03
---	---------	----------

#### TEAM MOST HITS ALLOWED

12	Alabama	05/10/98
12	Alabama	05/09/98

### FIELDING

#### INDIVIDUAL PUTOUTS

16	Shaunte' Fremin	Arkansas	05/16/99
----	-----------------	----------	----------

#### INDIVIDUAL ASSISTS

8	Tara Asbill	South Carolina	05/14/00
---	-------------	----------------	----------

#### INDIVIDUAL ERRORS

2	6 times, most recently by...		
2	Jazz Jackson	Tennessee	05/07/09
2	Andrea Smith	Tennessee	05/13/06

#### TEAM PUTOUTS

30	South Carolina	05/10/07
30	Arkansas	05/16/99
30	Alabama	05/09/98

#### TEAM ASSISTS

15	Arkansas	05/12/00
----	----------	----------

#### TEAM ERRORS

4	Tennessee	05/07/09
4	South Carolina	05/14/00
4	Auburn	05/09/97

#### TEAM DOUBLE PLAYS

3	South Carolina	05/10/03
---	----------------	----------

## PITCHING SUPERLATIVES

### SHUTOUTS: (16)

PITCHER(S)	OPPONENT	DATE
Britni Sneed	vs. Georgia (6 Innings)	05/13/99
Ashley Lewis and Julie Stashko	vs. Arkansas (5 Innings)	05/14/99
Britni Sneed and Ashley Lewis	vs. Mississippi Sate (9 Innings)	05/15/99
Britni Sneed	vs. Auburn (5 Innings)	05/11/00
Ashley Lewis	vs. Arkansas	05/12/00
Britni Sneed and Sarah Meadors	vs. Auburn	05/10/01
Britni Sneed	vs. South Carolina	05/13/02
Britni Sneed and Kristin Schmidt	vs. Florida	05/09/02
Britni Sneed	vs. Georgia	05/12/02
Kristin Schmidt	vs. Tennessee (9 Innings)	05/08/03
Kristin Schmidt	vs. Florida	05/10/03
Kristin Schmidt	vs. South Carolina	05/13/04
Kristin Schmidt	vs. Auburn	05/16/04
Emily Turner	at Georgia	05/12/06
Emily Turner and Dani Hofer	vs. Florida (9 Innings)	05/12/07
Cody Trahan	Auburn	05/08/08

## ► A ◀

Adler, Amanda	1997
<b>APLEGATE, ASHLEY</b>	<b>2008-2009-2010</b>
Asbill, Tara	1997-1998-1999-2000

## ► B ◀

Barron, Leslie	2002
Beaumont, Dorinda	1979-1980-1981-1982
Berthelot, Kim	1980
Bezner, Janet	1979
Bolger, Sandy	1980
Breaux, Charm	1979-1980
Britt, Genia	1981-1982
Braggins, Jessica	2002

## ► C ◀

Capello, Lauren	2009-2010
Castle, Lauren	2004-2005-2006
Chamberlain, Lauren	1981-1982
Cobb, Sharon	1981-1982
Connor, Christy	2001-2002-2003
Crawford, Jill	2001
Cubic, Dana	1997

## ► D ◀

Danos, Leigh Ann	2002-2003-2004
Delahoussaye, Lauren	2003-2004-2005-2006
Deslattes, Janell	1999-2000
Douglas, Dee	1998-1999-2000-2001
Ducote, Ashlee	1997-1998-1999-2000
Duhon, Quinlan	2005-2006-2007-2008

## ► F ◀

Faile, Casey	2008-2009-2010
<b>FALCON, ALLISON</b>	<b>2010</b>
<b>FICO, RACHELE</b>	<b>2010</b>
Fisher, Fallon	2006
Fitzgerald, Sara	2001-2002-2003-2004
Fremin, Shaunte'	1997-1998-1999-2000

## ► G ◀

Garcia, Tiffany	2005-2006-2007-2008
Greer, Bridgette	1979
Guest, Debbie	1981-1982
<b>GUILLORY, KATIE</b>	<b>2009-2010</b>

## ► H ◀

Harris, Camille	2003-2004-2005-2006
Hastings, Stephanie	1998-1999-2000-2001
Henderson, Dee Dee	2005-2006-2007-2008
Hill, Stephanie	2003-2004-2005-2006
Hobbs, Kristen	2004-2005-2006-2007
Hofer, Dani	2006-2007-2008-2009
Hollier, Courtney	2009-10
Hollis, Tayl'r	2007-2008
Hope, Lindsey	2007
<b>HOUSTON, LAUREN</b>	<b>2010</b>
Howard, Lindsey	2002
Hughes, LaDonia	2003-2004

## ► J ◀

Jackson, Jazz	2007-2008-2009
Janzen, April	1998-1999-2001-2002
Johnson, Erin	2001-2002
Jolly, Megan	2005-2006

## ► K ◀

Klein, Leslie	2004-2005-2006-2007
KnifeChief, Sarah	1997-1998

## ► L ◀

Landry, Brandi	1997-1998
Landry, Mona	1979
<b>LANGONI, ASHLEY</b>	<b>2009-2010</b>
Levesque, Kelly	2001
Lewis, Ashley	1999-2000-2001
Lynam, Tessa	2002-2003

## ► M ◀

<b>MACK, BRITTANY</b>	<b>2009-2010</b>
Mashburn, Kelly	1997-1998
Massey, Sherrie	1980-1981-1982
Meadors, Sarah	2001-2002
Mitchell, Rachel	2007-2008-2009-2010
Moore, Carol Lee	1979-1981-1982
Mount, Sophia	1998-1999
<b>MOUSE, JESSICA</b>	<b>2008-2009-2010</b>
Myers, Tammy	1980

## ► N ◀

Neumeier, Peggy	1981-1982
Newton, Stacey	1997-1998-1999-2000

## ► O ◀

Otten, Jodi	1997-1998
Owen, Alicia	2003

## ► P ◀

Peel, Trena	1999-2000-2001-2002
Perry, Aleshia	2001-2002
Perry, Taryn	1998-1999-2000
Perry, Tyra	1997-1998
Pineda, Cindy	1997
<b>PIZER, HEIDI</b>	<b>2010</b>
Price, Lindsay	2010

## ► R ◀

Reeves, Jennie	2000-2001-2002-2003
Reeves, Terri	1979-1980-1981-1982
Richards, Sybil	1980-1981-1982
Robin, Heidi	2005-2006
Roessner, Killian	2005-2006-2007-2008
<b>RUSSELL, MORGAN</b>	<b>2009-2010</b>

## ► S ◀

<b>SANTOS, JULIANA</b>	<b>2009-2010</b>
Schmidt, Kristin	2002-2003-2004
Schuelke, Jennifer	1998-1999-2000-2001
<b>SHAW, TIFFANY</b>	<b>2008-2009-2010</b>
Shipp, Renee	1979-1980-1981-1982
Shortridge, Kirsten	2009-2010
Sluss, Erika	2005-2006-2007-2008
Smith, Andrea	2005-2006-2007
Smith, Blair	2002-2003
Sneed, Britni	1999-2000-2001-2002
Soileau, Shelly	1981-1982
Soto, Vanessa	2005-2006-2007
Stashko, Julie	1997-1998-1999-2000
Steege, Megann	2000-2001-2002-2003
Stein, Shannon	2006-2007-2008

## ► T ◀

Taylor, Karen	1979
Trahan, Cody	2007-2008-2009-2010
Traina, Kim	1998
Turner, Emily	2004-2005-2006-2007

## ► U ◀

Uhle, Lauren	2004-2005
--------------	-----------

## ► V ◀

Victoriano, Jackie	2010
--------------------	------

## ► W ◀

Ward, Trisha	1998
White, Leah	1979-1980
Wiese, Julie	2001-2002-2003-2004
Wilkinson, Nicole	1997
Wynn, Sharon	1980

## ► Y ◀

<b>YOUNG, ANISSA</b>	<b>2009-2010</b>
----------------------	------------------

## ► Z ◀

Ziober, Auburne	1998-1999-2000-2001
Zulli, Sandra	1979-1980-1981-1982

Current Players Listed in Bold



ALLISON FALCON





## The Southeastern Conference

SETTING THE STANDARD FOR INTERCOLLEGIATE ATHLETICS IN SOFTBALL

SEC Softball will celebrate its 15th year of existence in 2011 and has established itself as one of the leading conferences in the sport.

The Southeastern Conference qualified seven teams for the 2010 NCAA Tournament - Alabama, Auburn, Florida, Georgia, Kentucky, LSU and Tennessee, as the conference made its 13th overall, eighth consecutive, Women's College World Series appearance.

For the third consecutive year, an SEC team received the No. 1 national seed, as the Alabama Crimson Tide coveted the honor in 2010. Overall, five teams earned national seeds: No. 1 Alabama, No. 4 Florida, No. 6 Georgia, No. 12 LSU and No. 15 Tennessee. The SEC also advanced three teams to Oklahoma City for the second consecutive season: Florida, Georgia and Tennessee, while Georgia and Tennessee advanced to the semifinals.

Alabama won the 2010 conference title as they posted a 23-4 SEC record, marking their second title in school history. It was quite the year for the Tide as they posted a 52-11 overall record and swept league honors. Pat Murphy was named Coach of the Year while Kelsi Dunne earned Pitcher of the Year honors and Charlotte Morgan defended her Player of the Year title. Kayla Braud was named Co-Freshman of the Year along with LSU's Rachele Fico and Tennessee's Kat Dotson. Arkansas' Jessica Bachkora was selected as Scholar-Athlete of the Year.

Softball came under the auspices of the Southeastern Conference in the 1996-97 season. Since that time, 10 different conference teams have made appearances in the NCAA Championship, including six teams earning Women's College World Series berths - one by South Carolina in the inaugural season, Alabama in 2000, 2003, 2005, 2006, 2008, 2009, Florida in 2008, 2009, 2010 Georgia in 2009, 2010 LSU in 2001 and 2004 and Tennessee in 2005, 2006, 2007 and 2010.

Eight teams (Alabama, Auburn, Florida, Georgia, LSU, Mississippi State, South Carolina and Tennessee) have made Top 25 appearances and six teams have climbed into the Top 10 (Alabama, Florida, Georgia, LSU, South Carolina and Tennessee) of the NFCA/USA Today Poll. At least one SEC team has been ranked in the poll each week since the inception of SEC Softball.

South Carolina is the flagship team of the league with a rich history in softball dating back 35 seasons. The Gamecocks have made 15 NCAA Regional and three Women's College World Series appearances.

Mississippi State played softball for five seasons during the 1980's before resuming the sport when it was added to the SEC. Tennessee added softball in 1995-96, one year before its inception in the SEC. Alabama, Arkansas, Auburn, Florida, Georgia, Kentucky, LSU and Ole Miss began softball programs in 1996-97 to give the league 11 representatives (Vanderbilt does not sponsor softball).

The 1999 season was the first in which the conference was eligible for an automatic berth to the NCAA Championships. As the sport continues to grow in competitiveness and popularity, the SEC has had six different regular season champions and five different conference tournament champions.

- 79 NCAA Regional Appearances
- 21 NCAA Super Regional Appearances
- 18 Women's College World Series Appearances
- 228 NCAA Wins (Regional + Super Regional + WCWS)
- The SEC had two of the final four teams in the 2010 WCWS
- The three teams that advanced to the WCWS in 2009 and 2010 are a league record.
- 10 different SEC teams have played in the NCAA Softball Championships
- SEC teams have been ranked in every NFCA/USA Today poll since the inception of SEC softball
- The SEC reached the 200K mark! More than 212,449 fans attended SEC home softball games in 2010. Alabama led the league in average attendance with 2,217 per date, 70,954 total.
- 2010 is the first year of the SEC on ESPN agreement and SEC softball was televised more than any other league. On the ESPN family of networks, there were 11 regular season games and each game of the SEC Tournament televised. Regional networks such as FSN/SPSO and CSS televised 12 games, giving the league a total of 30 broadcasts.
- At the 2010 SEC Softball Tournament, the total attendance was 4,477, the second largest total in tournament history since going to single-elimination. The session four attendance figure of 1,510 is the largest in tournament history since going to single-elimination.
- The SEC had four national Player of the Week honors by four different players.
- The SEC set another record with four teams in the top 10 in both final polls: 3/4) Georgia, 4/3) Tennessee, 6) Florida and 9/8) Alabama.
- In 2010, two SEC student-athletes which included LSU's Kirsten Shortridge were named NFCA First-Team All-Americans. Overall, 13 players were named to first, second and third teams combined. The record is 14 in 2009.
- The SEC has earned 122 Louisville Slugger/NFCA All-America honors since 1997. 50 First-Team selections, 43 Second-Team selections, 29 Third-Team selections.
- The SEC had 29 student-athletes named to the Louisville Slugger/NFCA All-Region teams in 2010. 19 were named First-Team, 10 were named Second-Team.
- The SEC had 15 student-athletes named to the 2010 ESPN The Magazine Academic All-District teams, including LSU's Brittany Mack.

**ASHLEY LANGONI**

## BATTING

### AT-BATS

6	13 times, most recently by...		
6	Rachel Mitchell	Troy	03/11/08
6	Stephanie Hill	UL-Lafayette	05/20/06
6	Leslie Klein	UL-Lafayette	05/20/06
6	Killian Roessner	UL-Lafayette	05/20/06

### RUNS SCORED

4	10, most recently by...		
4	Kirsten Shortridge	South Carolina	03/14/10
4	Jazz Jackson	Alcorn State	02/27/07
4	Lauren Castle	Ark.-Pine Bluff	02/11/06
4	Lauren Castle	Mississippi State	03/31/05

### RUNS BATTED IN

7	Stephanie Hill	Nicholls State	04/01/04
7	Leslie Klein	Alcorn State	02/20/04

### HITS

5	Lauren Castle	Mississippi State	03/31/05
---	---------------	-------------------	----------

### DOUBLES

3	Tessa Lynam	Jackson State	02/28/03
3	Tyra Perry	Butler	03/11/98

### TRIPLES

2	Nine times, most recently by...		
2	Leslie Klein	Alcorn State	02/20/04
2	Trena Peel	Southern Miss	04/18/02
2	Trena Peel	Texas Tech	02/15/02
2	Erin Johnson	Wisconsin	02/09/01

### HOME RUNS

2	25 times, most recently by...		
2	Heidi Pizer	Nicholls State	04/14/10
2	Anissa Young	Southeastern La.	02/24/10
2	Ashley Langoni	Arizona State	05/17/09
2	Rachel Mitchell	Arkansas	04/27/08

### WALKS

4	Rachel Mitchell	Missouri State	02/16/07
---	-----------------	----------------	----------

### INTENTIONAL WALKS

3	Stephanie Hill	Ole Miss	04/17/04
---	----------------	----------	----------

### HIT-BY-PITCHES

2	21 times, most recently by...		
2	Anissa Young	Alabama	05/15/10
2	Anissa Young	Mississippi State	04/11/10
2	Morgan Russell	Florida	04/03/10
2	Anissa Young	McNeese State	03/31/10

### STOLEN BASES

4	Dee Dee Henderson	UT-San Antonio	03/13/07
---	-------------------	----------------	----------

### SACRIFICE FLIES

2	Anissa Young	South Carolina	03/14/10
2	Leslie Klein	McNeese State	03/07/07
2	Leslie Klein	Troy	02/24/07
2	Tara Asbill	McNeese State	02/14/98

### SACRIFICE HITS

3	Tara Asbill	Alabama	05/05/00
---	-------------	---------	----------

## PITCHING

### INNINGS PITCHED

13.0	Kristin Schmidt	Michigan	05/27/04
13.0	Britni Sneed	Oklahoma	05/26/01

### STRIKEOUTS

19	Britni Sneed	Oklahoma	05/26/01
----	--------------	----------	----------

### STRIKEOUTS LOOKING

10	Kristin Schmidt	Ole Miss	04/18/03
----	-----------------	----------	----------

### STRIKEOUTS (SEVEN-INNING GAME)

17	Britni Sneed	Florida	03/09/02
----	--------------	---------	----------

### MOST RUNS ALLOWED

12	Tessa Lynam	Mississippi State	03/26/03
----	-------------	-------------------	----------

### MOST EARNED RUNS ALLOWED

8	Sarah KnifeChief	Washington	05/16/98
8	Julie Stashko	Arizona	03/01/97

### MOST HITS ALLOWED

15	Tessa Lynam	Mississippi State	03/26/03
----	-------------	-------------------	----------

### MOST WALKS ALLOWED

9	Dani Hofer	UL-Lafayette	05/18/08
---	------------	--------------	----------

### MOST DOUBLES ALLOWED

6	Dani Hofer	Florida	03/29/08
---	------------	---------	----------

### MOST TRIPLES ALLOWED

2	Megan Jolly	Louisville	02/12/05
2	Brandi Landry	Alabama	03/09/97
2	Brandi Landry	Alabama	05/09/98

### MOST HOME RUNS ALLOWED

4	Emily Turner	Fresno State	02/26/05
---	--------------	--------------	----------

### MOST WILD PITCHES

3	Brittany Mack	Auburn	03/20/10
3	Brittany Mack	Texas A&M	02/14/09
3	Kristin Schmidt	Stephen F. Austin	02/09/03
3	Ashley Lewis	UL-Lafayette	03/16/99

## FIELDING

### PUTOUTS

19	Jennifer Schuelke	Oklahoma	05/26/01
----	-------------------	----------	----------

### ASSISTS

8	Tara Asbill	South Carolina	05/14/00
---	-------------	----------------	----------

### ERRORS

4	Andrea Smith	Arizona	05/26/06
4	Andrea Smith	UL-Lafayette	05/20/06
4	Tara Asbill	Alabama	05/03/97

**LAUREN CASTLE**

**DEE DEE HENDERSON**

**TARA ASBILL**



## BATTING

### AT-BATS

48	Louisiana-Lafayette	05/20/06
48	Michigan	05/27/04
44	Oklahoma	05/26/01
43	Three times	

### RUNS SCORED

20	Grambling State	02/15/06
20	Nicholls State	04/01/04
20	Alcorn State	02/20/04
19	Four times	

### HITS

21	Alcorn State	02/20/04
21	Jackson State	02/28/03
21	Boston College	03/03/00
19	Three times	

### DOUBLES

8	Grambling State	02/15/06
7	Jackson State	02/28/03
7	Mississippi State	04/04/98
6	Three times	

### TRIPLES

3	Alcorn State	02/20/04
3	Arkansas	04/22/03
2	30 times	

### HOME RUNS

5	Stanford	05/19/07
5	Hawai'i	05/15/03
5	Auburn	04/27/03
5	Cal Poly	02/15/03
4	Four times	

### RUNS BATTED IN

20	Nicholls State	04/01/04
19	Texas Southern	02/20/06
19	Alcorn State	02/20/04
18	Grambling State	02/15/06
17	Jackson State	02/28/03

### WALKS

11	Mississippi State	03/26/03
10	Memphis	02/11/07
10	Long Island	03/02/02
9	Georgia	04/30/10
9	Ole Miss	04/17/04

### TOTAL BASES

36	Alcorn State	02/20/04
32	Southern Miss	02/22/04
30	Cal Poly	02/15/03
30	Jackson State	02/28/03
29	Southern	04/17/07
29	Grambling State	02/15/06

### HIT-BY-PITCHES

7	South Alabama	03/05/10
6	Mississippi State	04/11/10
4	Five times	

### STOLEN BASES

10	Nicholls State	02/16/08
9	Bucknell	03/21/98
8	Six times	

### SACRIFICE FLIES

3	Texas Southern	02/22/06
3	Southeastern Louisiana	02/07/04
2	29 times	

### SACRIFICE HITS

4	Troy	02/25/07
4	Ole Miss	04/17/04
4	Georgia	04/16/99
4	Louisiana-Lafayette	03/16/99
4	Mississippi State	04/03/98
4	Mobile	03/27/97
4	Bradley	03/09/97



## BRITNI SNEED

### STRIKEOUTS

21	Southern Miss	05/20/00
20	Washington	03/03/07
15	Arizona State	05/25/07
15	California	02/24/01
14	Three times	

### RUNNERS LEFT ON-BASE

16	Ole Miss	04/17/04
15	Alabama	03/18/09
15	Troy	03/11/08
15	Louisiana-Lafayette	05/20/06
14	Tennessee	04/05/09

## PITCHING

### INNINGS PITCHED

13.0	Michigan	05/27/04
13.0	Oklahoma	05/26/01
13.0	Southern Miss	05/20/00
11.0	Four times	

### BATTERS FACED

54	Southern Miss	05/20/00
50	Mississippi State	03/26/03
50	Oklahoma	05/26/01

### STRIKEOUTS

19	Oklahoma	05/26/01
17	Ole Miss	04/18/03
17	Alabama	04/06/02
17	Florida	03/09/02
17	Northwestern State	05/16/02
17	Texas-San Antonio	03/12/00

### STRIKEOUTS LOOKING

10	Ole Miss	04/18/03
8	Southern Miss	02/24/07
8	Oklahoma	05/26/01

### RUNS ALLOWED

14	Arizona	02/27/06
13	Four times	

### EARNED RUNS ALLOWED

11	Alabama	03/26/05
10	Arizona	05/27/06
10	Tennessee	05/06/06
9	Mississippi State	03/31/05

### HITS ALLOWED

18	Arizona	02/27/06
17	Mississippi State	03/26/03
14	UCLA	02/17/02
13	Seven times	

### WALKS ALLOWED

10	Louisiana-Lafayette	05/18/08
9	Alabama	03/26/05
8	Six times	

### DOUBLES ALLOWED

6	Florida	03/29/08
5	Alabama	04/06/08
5	Ole Miss	03/29/97

### TRIPLES ALLOWED

2	Auburn	04/23/05
2	Louisville	02/12/05
2	Alabama	05/09/98
2	Alabama	03/09/97

### HOME RUNS ALLOWED

5	Arizona	02/10/01
4	Arizona	02/24/08
4	Georgia	05/05/07
4	Southern Illinois	02/18/07
4	Fresno State	02/26/05

## FIELDING

### PUTOUTS

39	Michigan	05/27/04
39	Oklahoma	05/26/01
39	Southern Miss	05/20/00
33	Four times	

### ASSISTS

19	Stetson	03/22/97
18	Iowa	05/26/01
17	Five times	

### ERRORS

5	Mississippi State	03/27/03
5	McNeese State	03/24/99
4	19 times	

### DOUBLE PLAYS

3	Mississippi State	04/11/10
3	South Carolina	05/10/03
3	Ole Miss	04/01/00
2	21 times	



LESLIE KLEIN

## BATTING

### GAMES PLAYED

72	Stephanie Hastings	2000
72	Stacey Newton	2000
72	Tara Asbill	1998
72	Jodi Otten	1998
72	Stacey Newton	1998

### GAMES STARTED

72	Stephanie Hastings	2000
72	Tara Asbill	1998
71	Four with	

### BATTING AVERAGE (MIN. 100 AT-BATS)

.431	Ashlee Ducote	2000
.426	Kirsten Shortridge	2009
.410	Kirsten Shortridge	2010
.396	Leslie Klein	2006
.395	Tara Asbill	1998

### SLUGGING PERCENTAGE (MIN. 100 AT-BATS)

.716	Ashlee Ducote	2000
.663	Rachel Mitchell	2008
.662	Leslie Klein	2004
.653	Leslie Klein	2007
.633	Leslie Klein	2006

### ON-BASE PCT. (MIN. 100 AT-BATS)

.526	Ashlee Ducote	2000
.497	Camille Harris	2005
.468	Kirsten Shortridge	2009
.461	Lauren Castle	2006
.459	Leslie Klein	2007

### AT-BATS

240	LaDonia Hughes	2004
231	Leslie Klein	2004
228	Sara Fitzgerald	2003
227	Two with	

### RUNS SCORED

65	Dee Douglas	1999
61	Stephanie Hastings	2001
59	Ashlee Ducote	2000
58	Tara Asbill	2000
57	Dee Douglas	2000

### HITS

91	Ashlee Ducote	2000
89	Kirsten Shortridge	2010
85	Tara Asbill	1998
84	Leslie Klein	2004
82	Leslie Klein	2006
82	Leslie Klein	2004
82	Stephanie Hastings	2000

### DOUBLES

22	Leslie Klein	2007
20	Ashlee Ducote	1999
19	Leslie Klein	2004
19	Tara Asbill	1998
18	Three with	

### TRIPLES

14	Trena Peel	2002
9	Jodi Otten	1998
8	Ashlee Ducote	2000
8	Tara Asbill	1998
7	Four with	

### HOME RUNS

14	Leslie Klein	2004
13	Stephanie Hill	2004
12	Rachel Mitchell	2007
12	Julie Wiese	2001
12	Tara Asbill	2000

### RUNS BATTED IN

63	Ashlee Ducote	2000
60	Leslie Klein	2007
58	Leslie Klein	2004
54	Stephanie Hill	2004
53	Leslie Klein	2006

### TOTAL BASES

153	Leslie Klein	2004
151	Ashlee Ducote	2000
132	Leslie Klein	2007
132	Tara Asbill	1998
131	Leslie Klein	2006

### WALKS

38	Ashlee Ducote	2000
37	Lauren Castle	2006
37	Julie Wiese	2002
33	Alicia Owen	2003
32	Four with	

### HIT-BY-PITCHES

21	Anissa Young	2010
16	Camille Harris	2006
14	Camille Harris	2005
13	Ashley Applegate	2010
11	Two with	

### STOLEN BASES

45	Kirsten Shortridge	2010
45	Dee Douglas	1999
41	Dee Douglas	2000
35	Dee Dee Henderson	2008
35	Dee Douglas	1998

### SACRIFICE HITS

18	Stephanie Hastings	2000
16	Aleshia Perry	2001
15	Stephanie Hastings	1998
12	Stephanie Hastings	1999
11	Three with	

### SACRIFICE FLIES

7	Vanessa Soto	2006
6	Tara Asbill	1998
5	Killian Roesssner	2008
5	Andrea Smith	2006
5	Quinlan Duhon	2005

### STRIKEOUTS

55	Julie Wiese	2001
44	Lauren Castle	2004
43	Anissa Young	2009
40	Camille Harris	2004
39	Two with	

## PITCHING

### APPEARANCES

53	Kristin Schmidt	2003
50	Kristin Schmidt	2004
49	Britni Sneed	2001
46	Britni Sneed	2002
42	Britni Sneed	2000

### GAMES STARTED

45	Kristin Schmidt	2004
45	Kristin Schmidt	2003
41	Britni Sneed	2002
41	Britni Sneed	2001
36	Emily Turner	2006

### COMPLETE GAMES

41	Kristin Schmidt	2004
39	Kristin Schmidt	2003
35	Britni Sneed	2002
32	Emily Turner	2006
31	Britni Sneed	2001

### INNINGS PITCHED

317.2	Kristin Schmidt	2004
306.1	Kristin Schmidt	2003
281.0	Britni Sneed	2002
275.2	Britni Sneed	2001
239.1	Britni Sneed	2000

### WINS

38	Kristin Schmidt	2004
36	Britni Sneed	2001
34	Kristin Schmidt	2003
34	Britni Sneed	2002
28	Emily Turner	2006

### WIN-LOSS PERCENTAGE (MIN. 25 DECISIONS)

.888	Dani Hofer (24-3)	2007
.862	Ashley Lewis (25-4)	1999
.857	Britni Sneed (36-6)	2001
.844	Kristin Schmidt (38-7)	2004
.840	Sarah KnifeChief (21-4)	1997

### SAVES

5	Rachele Fico	2010
4	Britni Sneed	2000
4	Britni Sneed	1999
4	Sarah KnifeChief	1998
3	Three with	

### EARNED RUN AVERAGE (MIN. 100 IP)

0.66	Britni Sneed	2001
0.75	Britni Sneed	2002
0.84	Ashley Lewis	2000
0.93	Emily Turner	2006
0.99	Ashley Lewis	1999

### OPPONENT BATTING AVG. (MIN. 100 IP)

.119	Britni Sneed	2001
.143	Britni Sneed	2002
.143	Ashley Lewis	2000
.152	Britni Sneed	2000
.160	Ashley Lewis	2001



**SHUTOUTS**

23	Britni Sneed	2002
16	Emily Turner	2006
16	Britni Sneed	2001
15	Kristin Schmidt	2003
14	Kristin Schmidt	2004

**STRIKEOUTS**

478	Britni Sneed	2002
410	Britni Sneed	2001
362	Kristin Schmidt	2004
345	Kristin Schmidt	2003
278	Britni Sneed	2000

**STRIKEOUTS PER SEVEN INNINGS**

11.91	Britni Sneed	2002
10.41	Britni Sneed	2001
10.02	Dani Hofer	2008
9.45	Dani Hofer	2007
8.86	Kristin Schmidt	2002

**FEWEST RUNS ALLOWED (MIN. 100 IP)**

31	<b>Rachele Fico</b>	<b>2010</b>
32	Kristin Schmidt	2002
32	Britni Sneed	2001
33	Cody Trahan	2010
37	Ashley Lewis	1999

**MOST RUNS ALLOWED**

84	Kristin Schmidt	2003
80	Emily Turner	2005
76	Kristin Schmidt	2004
67	Cody Trahan	2009
66	Tessa Lynam	2003

**FEWEST EARNED RUNS ALLOWED (MIN. 100 IP)**

21	Ashley Lewis	2000
23	Kristin Schmidt	2002
24	Ashley Lewis	2001
24	Sarah KnifeChief	1997
24	Ashley Lewis	1999

**MOST EARNED RUNS ALLOWED**

64	Emily Turner	2005
58	Kristin Schmidt	2004
55	Kristin Schmidt	2003
53	Cody Trahan	2009
49	Cody Trahan	2008
49	Tessa Lynam	2003

**FEWEST HITS ALLOWED (MIN. 100 IP)**

73	<b>Brittany Mack</b>	<b>2009</b>
84	Ashley Lewis	2000
94	Ashley Lewis	2001
95	Cody Trahan	2010
99	Dani Hofer	2008

**MOST HITS ALLOWED**

245	Kristin Schmidt	2004
203	Kristin Schmidt	2003
162	Emily Turner	2006
156	Brandi Landry	1998
142	Emily Turner	2005

**FEWEST WALKS ALLOWED (MIN. 100 IP)**

10	Ashley Lewis	2000
15	Brandi Landry	1998
24	Kristin Schmidt	2002
26	Cody Trahan	2010
28	Britni Sneed	1999

**MOST WALKS ALLOWED**

82	Dani Hofer	2008
77	Kristin Schmidt	2003
72	Emily Turner	2006
71	Emily Turner	2007
71	Ashley Lewis	2000

**WALKS ALLOWED PER 7 INNINGS (MIN. 100 IP)**

0.51	Brandi Landry	1997
0.58	Brandi Landry	1998
1.01	Kristin Schmidt	2004

1.05	Britni Sneed	2002
1.06	Kristin Schmidt	2002

**FEWEST DOUBLES ALLOWED (MIN. 100 IP)**

8	Cody Trahan	2010
9	Ashley Lewis	2001
9	Ashley Lewis	2000
12	Sarah KnifeChief	1998
13	Ashley Lewis	2000

**MOST DOUBLES ALLOWED**

29	Kristin Schmidt	2003
28	Brandi Landry	1998
25	Sarah KnifeChief	1997
24	Britni Sneed	1999
22	Tessa Lynam	2003

**FEWEST TRIPLES ALLOWED (MIN. 100 IP)**

0	Cody Trahan	2010
0	Dani Hofer	2007
0	Emily Turner	2007
0	Ashley Lewis	2001
0	Britni Sneed	2001

**MOST TRIPLES ALLOWED**

7	Brandi Landry	1998
4	Emily Turner	2006
4	Megan Jolly	2005
4	Kristin Schmidt	2003
4	Sarah KnifeChief	1997

**FEWEST HR ALLOWED (MIN. 100 IP)**

0	Sarah KnifeChief	1997
1	Ashley Lewis	1999
2	Ashley Lewis	2000
3	Ashley Lewis	2001

**MOST HOME RUNS ALLOWED**

18	Emily Turner	2005
17	Kristin Schmidt	2003
16	Dani Hofer	2008
<b>16</b>	<b>Cody Trahan</b>	<b>2008</b>
16	Kristin Schmidt	2004

**FIELDING****PUTOUTS**

552	Jennie Reeves	2002
514	Shaunte' Fremin	1997
492	Killian Roessner	2006
461	Killian Roessner	2007
448	Killian Roessner	2008

**ASSISTS**

156	Tara Asbill	1998
152	Tara Asbill	1997
137	Tara Asbill	1999
133	Ashlee Ducote	1997
132	Julie Wiese	2003

**ERRORS**

29	Andrea Smith	2006
26	Lauren Delahoussaye	2004
24	Blair Smith	2003
19	Tara Asbill	1998
17	Lauren Delahoussaye	2005
17	Tara Asbill	1997

**FIELDING PERCENTAGE (MIN. 75 CHANCES)**

1.000	Leslie Klein	2006
1.000	Leigh Ann Danos	2002
1.000	Jennie Reeves	2001
1.000	Shaunte' Fremin	1999
1.000	Kelly Mashburn	1998

**PITCHING SUPERLATIVES****PERFECT GAMES: (2)**

PITCHER(S)	OPPONENT	DATE
Tiffany Garcia	Grambling State (5 Innings)	02/15/06
Britni Sneed and Sarah Meadors	Tennessee (5 Innings)	03/18/01

**NO-HITTERS: (31)**

PITCHER(S)	OPPONENT	DATE
<b>Brittany Mack</b>	<b>Texas State (5 Innings)</b>	<b>02/21/09</b>
Emily Turner	at Arkansas	04/21/07
Dani Hofer	Southern Miss (5 Innings)	02/24/07
Dani Hofer	vs. Missouri State (5 Innings)	02/16/07
Tiffany Garcia	Centenary (5 Innings)	02/10/07
Tiffany Garcia	Mississippi Valley State (5 Innings)	02/17/06
Tiffany Garcia	Grambling State (5 Innings)	02/15/06
Dani Hofer	Arkansas-Pine Bluff (5 Innings)	02/11/06
Kristin Schmidt	Centenary	04/02/03
Kristin Schmidt	Jackson State (5 Innings)	03/19/03
Tessa Lynam	Jackson State (5 Innings)	02/28/03
Kristin Schmidt and Tessa Lynam	Cal Poly	02/15/03
Kristin Schmidt	Baylor	02/07/03
Britni Sneed	Texas A&M-Corpus Christi (5 Innings)	05/04/02
Britni Sneed	at Ole Miss	04/28/02
Britni Sneed	at Southern Miss	04/24/02
Britni Sneed	Southern Miss (5 Innings)	04/18/02
Britni Sneed	at Tennessee	03/16/02
Britni Sneed	Western Michigan	02/10/02
Britni Sneed	Ole Miss (6 Innings)	04/28/01
Ashley Lewis	at Coastal Carolina	03/28/01
Britni Sneed and Sarah Meadors	Tennessee (5 Innings)	03/18/01
Britni Sneed	Tennessee	03/17/01
Britni Sneed and Sarah Meadors	Houston (5 Innings)	03/02/01
Britni Sneed and Sarah Meadors	East Tennessee State (5 Innings)	02/19/01
Britni Sneed	Louisiana Tech	04/11/00
Britni Sneed	at Ole Miss	03/31/00
Ashley Lewis	McNeese State (6 Innings)	02/13/99
Sarah KnifeChief	Arkansas	04/17/98
Sarah KnifeChief and Sophia Mount	Northwestern State (5 Innings)	03/25/98
Julie Stashko and Sophia Mount	Southern (6 Innings)	02/14/98



ASHLEE DUCOTE

## BATTING

### GAMES PLAYED

278	Stephanie Hastings	1998-2001
275	Dee Douglas	1998-2001
274	Trena Peel	1999-2002
270	Julie Wiese	2001-2004
267	Tara Asbill	1997-2000

### GAMES STARTED

273	Stephanie Hastings	1998-2001
273	Trena Peel	1999-2002
270	Dee Douglas	1998-2001
268	Julie Wiese	2001-2004
267	Tara Asbill	1997-2000

### BATTING AVERAGE (MIN. 250 AT-BATS)

.417	Kirsten Shortridge	2009-2010
.368	Ashlee Ducote	1997-2000
.364	Lauren Castle	2004-2006
.363	Leslie Klein	2004-2007
.356	Jodi Otten	1997-1998

### SLUGGING PERCENTAGE (MIN. 250 AT-BATS)

.607	Leslie Klein	2004-2007
.585	Ashlee Ducote	1997-2000
.573	Rachel Mitchell	2007-2010
.545	Tyra Perry	1997-1998
.535	Jodi Otten	1997-1998

### ON-BASE PERCENTAGE (MIN. 250 AT-BATS)

.453	Kirsten Shortridge	2009-2010
.436	Rachel Mitchell	2007-2010
.430	Camille Harris	2003-2006
.430	Ashlee Ducote	1997-2000
.427	Lauren Castle	2004-2006

### AT-BATS

846	Dee Douglas	1998-2001
816	Stephanie Hastings	1998-2001
814	Tara Asbill	1997-2000
810	Trena Peel	1999-2002
769	Leslie Klein	2004-2007

### RUNS SCORED

207	Dee Douglas	1998-2001
192	Tara Asbill	1997-2000
174	Leslie Klein	2004-2007
173	Stephanie Hastings	1998-2001
173	Trena Peel	1999-2002

### HITS

290	Dee Douglas	1998-2001
288	Stephanie Hastings	1998-2001
279	Leslie Klein	2004-2007
279	Tara Asbill	1997-2000
270	Ashlee Ducote	1997-2000

### DOUBLES

64	Leslie Klein	2004-2007
53	Stephanie Hastings	1998-2001
52	Rachel Mitchell	2007-2010
52	Ashlee Ducote	1997-2000
47	Tara Asbill	1997-2000
47	Vanessa Soto	2005-2007

### TRIPLES

27	Trena Peel	1999-2002
20	Dee Douglas	1998-2001
19	Ashlee Ducote	1997-2000
16	Jodi Otten	1997-1998
14	Leslie Klein	2004-2007

### HOME RUNS

33	Rachel Mitchell	2007-2010
32	Leslie Klein	2004-2007
31	Julie Wiese	2001-2004
30	Quinlan Duhon	2005-2008
27	Camille Harris	2003-2006
27	Tara Asbill	1997-2000

### RUNS BATTED IN

192	Leslie Klein	2004-2007
174	Rachel Mitchell	2007-2010
174	Tara Asbill	1997-2000
167	Ashlee Ducote	1997-2000
144	Trena Peel	1999-2002

### TOTAL BASES

467	Leslie Klein	2004-2007
431	Tara Asbill	1997-2000
429	Ashlee Ducote	1997-2000
425	Trena Peel	1999-2002
392	Rachel Mitchell	2007-2010

### WALKS

122	Rachel Mitchell	2007-2010
115	Julie Wiese	2001-2004
98	Camille Harris	2003-2006
77	Ashlee Ducote	1997-2000
75	Leslie Klein	2004-2007

### HIT-BY-PITCHES

35	Camille Harris	2003-2006
32	Anissa Young	2009-Present
28	Trena Peel	1999-2002
25	Jessica Mouse	2008-Present
21	Ashley Applegate	2008-Present

### STOLEN BASES

155	Dee Douglas	1998-2001
113	Dee Henderson	2005-2008
79	Trena Peel	1999-2002
79	Tara Asbill	1997-2000
71	Kirsten Shortridge	2009-2010
71	Camille Harris	2003-2006

### SACRIFICE HITS

51	Stephanie Hastings	1998-2001
28	Tara Asbill	1997-2000
27	April Janzen	1998-1999, 2001-2002
25	Stacey Newton	1997-2000
24	Jessica Mouse	2008-Present

### SACRIFICE FLIES

15	Tara Asbill	1997-2000
14	Rachel Mitchell	2007-2010
13	Quinlan Duhon	2005-2008
11	Leslie Klein	2004-2007
10	Three with	

### STRIKEOUTS

157	Julie Wiese	2001-2004
142	Trena Peel	1999-2002
109	Camille Harris	2003-2006
98	Lauren Castle	2004-2006
98	Dee Douglas	1998-2001

## PITCHING

### APPEARANCES

175	Britni Sneed	1999-2002
140	Emily Turner	2004-2007
132	Kristin Schmidt	2002-2004
98	Ashley Lewis	1999-2001
95	Cody Trahan	2007-2010

### GAMES STARTED

143	Britni Sneed	1999-2002
123	Emily Turner	2004-2007
112	Kristin Schmidt	2002-2004
82	Ashley Lewis	1999-2001
79	Dani Hofer	2006-2009

### COMPLETE GAMES

106	Britni Sneed	1999-2002
95	Kristin Schmidt	2002-2004
92	Emily Turner	2004-2007
54	Dani Hofer	2006-2009
40	Cody Trahan	2007-2010

### INNINGS PITCHED

976.1	Britni Sneed	1999-2002
782.0	Kristin Schmidt	2002-2004
778.1	Emily Turner	2004-2007
515.2	Ashley Lewis	1999-2001
474.2	Dani Hofer	2006-2009

### WIN-LOSS PERCENTAGE (MIN. 50 DECISIONS)

.829	Ashley Lewis (68-14)	1999-2001
.828	Britni Sneed (120-25)	1999-2002
.820	Sarah KnifeChief (41-9)	1997-1998
.787	Dani Hofer (59-16)	2006-2009
.774	Kristin Schmidt (89-26)	2002-2004

### WINS

120	Britni Sneed	1999-2002
89	Kristin Schmidt	2002-2004
84	Emily Turner	2004-2007
68	Ashley Lewis	1999-2001
59	Dani Hofer	2006-2009

### SAVES

12	Britni Sneed	1999-2002
7	Kristin Schmidt	2002-2004
5	Rachele Fico	2010-Present
4	Three with	

### EARNED RUN AVERAGE (MIN. 250 IP)

0.89	Britni Sneed	1999-2002
0.95	Ashley Lewis	1999-2001
1.22	Kristin Schmidt	2002-2004
1.31	Sarah KnifeChief	1997-1998
1.37	Brandi Landry	1997-1998

### OPPONENT BATTING AVERAGE (MIN. 250 IP)

.147	Britni Sneed	1999-2002
.157	Ashley Lewis	1999-2001
.179	Dani Hofer	2006-Present



.196	Kristin Schmidt	2002-2004
.203	Emily Turner	2004-2007

**SHUTOUTS**

55	Britni Sneed	1999-2002
38	Emily Turner	2004-2007
37	Kristin Schmidt	2002-2004
20	Dani Hofer	2006-2009
16	Ashley Lewis	1999-2001

**STRIKEOUTS**

1,370	Britni Sneed	1999-2002
907	Kristin Schmidt	2002-2004
778	Emily Turner	2004-2007
623	Dani Hofer	2006-2009
474	Cody Trahan	2007-2010

**STRIKEOUTS PER 7 INNINGS (MIN. 250 IP)**

9.82	Britni Sneed	1999-2002
9.19	Dani Hofer	2006-2009
8.12	Kristin Schmidt	2002-2004
7.00	Emily Turner	2004-2007
6.99	Cody Trahan	2007-2010

**FEWEST RUNS ALLOWED (MIN. 250 IP)**

87	Brandi Landry	1997-1998
94	Sarah KnifeChief	1997-1998
99	Julie Stashko	1997-2000
123	Ashley Lewis	1999-2001

**MOST RUNS ALLOWED**

213	Emily Turner	2004-2007
192	Kristin Schmidt	2002-2004
164	Cody Trahan	2007-2010
156	Dani Hofer	2006-2009
155	Britni Sneed	1999-2002

**FEWEST EARNED RUNS ALLOWED (MIN. 250 IP)**

59	Sarah KnifeChief	1997-1998
62	Brandi Landry	1997-1998
66	Julie Stashko	1997-2000
70	Ashley Lewis	1999-2001

**MOST EARNED RUNS ALLOWED**

165	Emily Turner	2004-2007
136	Kristin Schmidt	2002-2004
133	Cody Trahan	2007-2010
124	Britni Sneed	1999-2002
120	Dani Hofer	2006-2009

**FEWEST HITS ALLOWED (MIN. 250 IP)**

235	Sarah KnifeChief	1997-1998
242	Julie Stashko	1997-2000
257	Brandi Landry	1997-1998
281	Ashley Lewis	1999-2001

**EMILY TURNER****MOST HITS ALLOWED**

580	Emily Turner	2004-2007
553	Kristin Schmidt	2002-2004
489	Britni Sneed	1999-2002
352	Cody Trahan	2007-2010
304	Dani Hofer	2006-2009

**FEWEST WALKS ALLOWED (MIN. 250 IP)**

25	Brandi Landry	1997-1998
38	Julie Stashko	1997-2000
66	Sarah KnifeChief	1997-1998
147	Kristin Schmidt	2002-2004

**MOST WALKS ALLOWED**

212	Emily Turner	2004-2007
186	Ashley Lewis	1999-2001
184	Britni Sneed	1999-2002
179	Dani Hofer	2006-2009
170	Cody Trahan	2007-2010

**FEWEST BB ALLOWED PER 7 INNINGS (MIN. 250 IP)**

0.55	Brandi Landry	1997-1998
0.97	Julie Stashko	1997-2000
1.32	Kristin Schmidt	2002-2004
1.32	Britni Sneed	1999-2002
1.45	Sarah KnifeChief	1997-1998

**FEWEST DOUBLES ALLOWED (MIN. 250 IP)**

31	Ashley Lewis	1999-2001
37	Sarah KnifeChief	1997-1998
38	Julie Stashko	1997-2000
45	Cody Trahan	2007-2010

**MOST DOUBLES ALLOWED**

73	Britni Sneed	1999-2002
71	Emily Turner	2004-2007
63	Kristin Schmidt	2002-2004
47	Dani Hofer	2006-2009
47	Brandi Landry	1997-1998

**FEWEST TRIPLES ALLOWED (MIN. 250 IP)**

3	Britni Sneed	1999-2002
3	Dani Hofer	2006-2009
5	Ashley Lewis	1999-2001
5	Julie Stashko	1997-2000
5	Sarah KnifeChief	1997-1998

**MOST TRIPLES ALLOWED**

10	Kristin Schmidt	2002-2004
9	Brandi Landry	1997-1998
7	Emily Turner	2004-2007
6	Cody Trahan	2007-2010

**FEWEST HOME RUNS ALLOWED (MIN. 250 IP)**

3	Sarah KnifeChief	1997-1998
6	Ashley Lewis	1999-2001
6	Brandi Landry	1997-1998
7	Julie Stashko	1997-2000

**MOST HOME RUNS ALLOWED**

45	Emily Turner	2004-2007
40	Dani Hofer	2006-2009
40	Kristin Schmidt	2002-2004
39	Cody Trahan	2007-2010
38	Britni Sneed	1999-2002

**FIELDING****PUTOUTS**

1,616	Shaunte' Fremin	1997-2000
1,512	Killian Roessner	2005-2008
1,193	Jennifer Schuelke	1998-2001
1,125	Jennie Reeves	2000-2003
1,003	Stephanie Hill	2003-2006

**ASSISTS**

568	Tara Asbill	1997-2000
502	Ashlee Ducote	1997-2000
446	Julie Wiese	2001-2004
386	Stephanie Hastings	1998-2001
302	Jessica Mouse	2008-Present

**ERRORS**

67	Tara Asbill	1997-2000
58	Lauren Delahoussaye	2003-2006
53	Andrea Smith	2005-2007
43	Ashlee Ducote	1997-2000
42	Julie Wiese	2001-2004

**FIELDING PERCENTAGE (MIN. 250 CHANCES)**

.992	Kristen Hobbs	2004-2007
.992	Killian Roessner	2005-2008
.991	Jennie Reeves	2000-2003
.991	Leigh Ann Danos	2002-2004
.988	Jennifer Schuelke	1998-2001

**KRISTIN SCHMIDT**



JODI OTTEN

## BATTING

### GAMES PLAYED

72	2000
72	1998
70	2001
69	2006
69	2004

### BATTING AVERAGE

.334	1998
.310	2004
.310	2000
.304	2006
.304	2007

### SLUGGING PERCENTAGE

.475	1998
.469	2007
.466	2004
.460	2006
.457	2008

### ON-BASE PERCENTAGE

.380	2010
.380	2008
.380	2006
.379	2004
.375	2007

### AT-BATS

1951	2000
1879	2004
1837	1998
1799	2001
1797	2007

### RUNS SCORED

385	2004
377	1998
365	2000
353	2007
351	2001

### HITS

613	1998
605	2000
583	2004
546	2007
529	2006

### DOUBLES

133	1998
102	2007
102	2006
99	2003
89	1999

### TRIPLES

33	1998
24	2002
22	2000
22	1999
21	1997

### HOME RUNS

60	2004
58	2007
57	2008
52	2003
49	2006

### RUNS BATTED IN

336	2004
321	1998
320	2000
314	2006
304	2007
304	2001

### TOTAL BASES

875	2004
873	1998
842	2007
841	2000
800	2006

### WALKS

222	2003
204	2010
203	2008
200	2002
197	2004

### INTENTIONAL WALKS

13	2000
11	2002
9	2004
9	2003
9	1999

### HIT-BY-PITCHES

80	2010
47	2001
42	2009
42	2008
41	2006

### SACRIFICE HITS

64	1997
61	1999
56	2000
55	1998
52	2006

### SACRIFICE FLIES

30	2006
27	1998
19	2000
18	2010
18	2008
18	2007

### STOLEN BASES

142	2000
129	1998
125	2010
104	2001
102	1999

### STOLEN BASE PERCENTAGE

.912 (125-137)	2010
.892 (99-111)	2008
.857 (72-84)	2005
.855 (94-110)	2007
.843 (102-121)	1999

### STRIKEOUTS

311	2007
281	2003
280	2004
280	2001
278	2010

### STRIKEOUTS LOOKING

94	2004
92	2003
88	2001
76	2007
75	2000

## PITCHING

### MOST INNINGS PITCHED

497.1	2000
472.0	2004
469.0	2001
466.0	2002
464.2	1998

### BATTING LOWS

Fewest Games Played	53	2009
Lowest Batting Average	.266	2003
Lowest Slugging Percentage	.392	2009
Lowest On-Base Percentage	.329	1997
Fewest At-Bats	1397	2009
Fewest Runs Scored	249	2009
Fewest Hits	392	2009
Fewest Doubles	44	2009
Fewest Triples	5	2010
Fewest Home Runs	27	1998 & 1999
Fewest Runs Batted In	214	1997 & 2009
Fewest Total Bases	547	2009
Fewest Walks	74	1997
Fewest Intentional Walks	0	1998
Fewest Hit-by-Pitch	22	2004
Fewest Sacrifice Hits	24	2009
Fewest Sacrifice Flies	9	2001 & 2009
Fewest Stolen Bases	46	2009
Lowest Stolen Base Percentage	.794	2001
Fewest Strikeouts	179	1997
Fewest Strikeouts Looking	50	1998

### PITCHING HIGHS

Fewest Innings Pitched	351.2	2005
Fewest At-Bats Against	1298	2005
Highest ERA	2.51	2005
Highest Opponent Batting Average	.225	2009
Fewest Strikeouts	177	1997
Fewest Strikeouts Per 7 Innings	3.12	1997
Fewest Strikeouts Looking	41	1997
Most Walks	208	2008
Most Walks Per 7 Innings	3.51	2008
Most Intentional Walks	15	2008
Fewest Complete Games	25	2009
Fewest Shutouts	7	2009
Fewest Saves	1	2005
Most Runs Allowed	169	2009
Most Earned Runs Allowed	137	2008
Most Hits Allowed	385	2004
Most Doubles Allowed	59	1997
Most Triples Allowed	11	1998
Most Home Runs Allowed	43	2008
Most Wild Pitches	42	1999
Most Hit Batters	42	2007
Fewest No-Hitters	0	1997, 2004, 2005, 2008 & 2010

### FIELDING LOWS

Lowest Fielding Percentage	.961	2004 & 2005
Fewest Chances	1493	2009
Fewest Putouts	1055	2005
Fewest Assists	344	2008
Most Errors	77	2004
Fewest Double Plays Turned	7	2006
Most Stolen Bases Against	59	2009
Fewest Caught Stealing	4	1997
Fewest Runners Picked Off	1	2010
Most Passed Balls	22	2000



## MOST AT-BATS AGAINST

1761	2004
1715	2000
1705	1998
1673	2003
1640	2006

## LOWEST EARNED RUN AVERAGE

0.85	2001
0.87	2002
1.11	2000
1.20	1999
1.22	2007

## LOWEST OPPONENT AVERAGE

.140	2001
.159	2002
.159	2000
.176	2007
.186	1999

## MOST STRIKEOUTS

696	2002
602	2001
552	2007
491	2006
490	2003

## MOST STRIKEOUTS LOOKING

204	2002
197	2007
184	2004
179	2001
177	2003

## MOST STRIKEOUTS PER 7 INNINGS

10.45	2002
8.99	2001
8.42	2007
7.64	2008
7.64	2006

## FEWEST WALKS ALLOWED

54	1997
70	2002
76	1998
78	2004
103	1999

## FEWEST WALKS PER 7 INNINGS

0.95	1997
1.05	2002
1.14	1998
1.16	2004
1.61	1999

## FEWEST INTENTIONAL WALKS

0	1998
0	1997
1	2005
2	1999
3	2002

## MOST COMPLETE GAMES

59	2004
56	2006
54	2003
51	2002
49	2007

## MOST SHUTOUTS

35	2002
34	2001
31	2006
29	2000
27	2007

## MOST SAVES

6	1999
5	2010
5	2000
5	1998
4	2006
4	2003

## FEWEST RUNS ALLOWED

79	2002
84	2001
103	2007
104	2010
106	1999

## FEWEST EARNED RUNS ALLOWED

57	2001
58	2002
76	1997
77	1999
79	2000

## FEWEST HITS ALLOWED

225	2001
259	2002
272	2000
283	2005
285	2007

## FEWEST DOUBLES ALLOWED

29	2001
33	2002
34	2007
36	2010
36	2004



## TRENA PEEL

### FEWEST TRIPLES ALLOWED

0	2007
0	2001
1	2010
4 [4x]	2000, 2004, 2006 & 2009

### FEWEST HOME RUNS ALLOWED

4	1997
7	1999
12	1998
14	1999
18	2000

### FEWEST WILD PITCHES

9	2007
10	2004
11	1997
12	2006
13	1998

### FEWEST HIT BATTERS

14	1998
14	1997
17	2004
17	2002
18	1999

### MOST NO-HITTERS

6	2002
6	2001
5	2003
4	2007
3	2006
3	1998

## FIELDING

### HIGHEST FIELDING PERCENTAGE

.976	2010
.974	2008
.971	2002
.970	2007
.969	1999

### MOST CHANCES

2136	2000
2087	1998
1972	2004
1955	1999
1950	2001

### MOST PUTOUTS

1492	2000
1415	2004
1407	2001
1398	2002
1394	1998

### MOST ASSISTS

619	1998
583	1997
573	2000
551	1999
480	2004

### FEWEST ERRORS

41	2010
42	2008
53	2002
56	2007
57	2009

### MOST DOUBLE PLAYS

31	1998
27	2000
23	2004
22	2010
19	2008
19	1999

### FEWEST STOLEN BASES AGAINST

25	1998
27	2005
27	2006
28	1999
34	2010
34	2008

### MOST CAUGHT STEALING

22	1998
21	2004
20	2007
19	1999
18	2002

### MOST RUNNERS PICKED OFF

6	1999
5	2007
5	2004
5	2002
5	2001
5	1998

### FEWEST PASSED BALLS

1	2006
2	2007
2	2003
3	2008
6	2010



## KILLIAN ROESSNER



## KIRSTEN SHORTRIDGE

### BATTING

#### BATTING AVERAGE

1997	Tyra Perry	.345
1998	Tara Asbill	.395
1999	Dee Douglas	.382
2000	Ashlee Ducote	.431
2001	Stephanie Hastings	.372
2002	Trena Peel	.361
2003	Camille Harris	.337
2004	Lauren Castle	.367
2005	Lauren Castle	.367
	Stephanie Hill	.367
2006	Leslie Klein	.396
2007	Jazz Jackson	.377
2008	Rachel Mitchell	.374
2009	Kirsten Shortridge	.426
2010	Kirsten Shortridge	.410

#### SLUGGING PERCENTAGE

1997	Tyra Perry	.612
1998	Tara Asbill	.614
1999	Ashlee Ducote	.601
2000	Ashlee Ducote	.716
2001	Trena Peel	.571
2002	Trena Peel	.575
2003	Camille Harris	.592
2004	Leslie Klein	.662
2005	Camille Harris	.568
2006	Leslie Klein	.633
2007	Leslie Klein	.653
2008	Rachel Mitchell	.663
2009	Kirsten Shortridge	.537
2010	Rachel Mitchell	.541

#### ON-BASE PERCENTAGE

1997	Tyra Perry	.416
1998	Jennifer Schuelke	.421
1999	Ashlee Ducote	.436
2000	Ashlee Ducote	.526
2001	Stephanie Hastings	.430
2002	Trena Peel	.439
2003	Camille Harris	.409
2004	Leigh Ann Danos	.428
2005	Camille Harris	.497
2006	Lauren Castle	.461
2007	Leslie Klein	.459
2008	Rachel Mitchell	.453
2009	Kirsten Shortridge	.468
2010	Kirsten Shortridge	.439

#### AT-BATS

1997	Nicole Wilkinson	185
1998	Tara Asbill	215
1999	Trena Peel	208

2000	Tara Asbill	227
	Stephanie Hastings	227
2001	Stephanie Hastings	218
2002	Trena Peel	219
2003	Sara Fitzgerald	228
2004	LaDonia Hughes	240
2005	Lauren Castle	180
2006	Leslie Klein	207
2007	Jazz Jackson	204
2008	Rachel Mitchell	190
2009	Kirsten Shortridge	188
2010	Kirsten Shortridge	217

#### RUNS SCORED

1997	Tyra Perry	40
1998	Tara Asbill	53
1999	Dee Douglas	65
2000	Ashlee Ducote	59
2001	Stephanie Hastings	61
2002	Trena Peel	55
2003	LaDonia Hughes	47
2004	Leslie Klein	54
2005	Camille Harris	42
2006	Leslie Klein	56
2007	Rachel Mitchell	55
2008	Rachel Mitchell	48
2009	Juliana Santos	40
2010	Kirsten Shortridge	50

#### HITS

1997	Jodi Otten	58
1998	Tara Asbill	85
1999	Dee Douglas	76
2000	Ashlee Ducote	91
2001	Stephanie Hastings	81
2002	Trena Peel	79
2003	Sara Fitzgerald	62
2004	LaDonia Hughes	84
2005	Lauren Castle	66
2006	Leslie Klein	82
2007	Jazz Jackson	77
2008	Rachel Mitchell	71
2009	Kirsten Shortridge	80
2010	Kirsten Shortridge	89

#### DOUBLES

1997	Tara Asbill	10
1998	Tara Asbill	19
1999	Ashlee Ducote	20
2000	Ashlee Ducote	14
2001	Stephanie Hastings	16
2002	Christy Connor	18
2003	Julie Wiese	17
2004	Leslie Klein	19
2005	Vanessa Soto	16

2006	Vanessa Soto	17
2007	Leslie Klein	22
2008	Killian Roessner	17
2009	Rachel Mitchell	11
2010	Rachel Mitchell	13

#### TRIPLES

1997	Jodi Otten	7
	Ashlee Ducote	7
1998	Jodi Otten	9
1999	Dee Douglas	7
2000	Ashlee Ducote	8
2001	Trena Peel	5
2002	Trena Peel	14
2003	LaDonia Hughes	3
2004	Leslie Klein	5
2005	Lauren Castle	2
	Camille Harris	2
2006	Leslie Klein	4
2007	Leslie Klein	4
2008	Rachel Mitchell	3
2009	Juliana Santos	3
2010	Rachel Mitchell	2
	Kirsten Shortridge	2

#### HOME RUNS

1997	Tyra Perry	11
1998	Tyra Perry	5
1999	Tara Asbill	10
2000	Tara Asbill	12
2001	Julie Wiese	12
2002	Tessa Lynam	9
2003	Christy Connor	10
2004	Leslie Klein	14
2005	Quinlan Duhon	8
2006	Leslie Klein	9
2007	Rachel Mitchell	12
2008	Quinlan Duhon	11
	Rachel Mitchell	11
2009	Ashley Langoni	9
2010	Ashley Langoni	9

#### RUNS BATTED IN

1997	Ashlee Ducote	40
1998	Tara Asbill	51
1999	Tara Asbill	50
2000	Ashlee Ducote	63
2001	Stephanie Hastings	48
2002	Christy Connor	42
2003	Tessa Lynam	38
2004	Leslie Klein	58
2005	Vanessa Soto	39
2006	Leslie Klein	53
2007	Leslie Klein	60
2008	Rachel Mitchell	51
2009	Rachel Mitchell	38
2010	Rachel Mitchell	45

#### TOTAL BASES

1997	Tyra Perry	101
1998	Tara Asbill	132
1999	Trena Peel	113
2000	Ashlee Ducote	151
2001	Stephanie Hastings	121
2002	Trena Peel	126
2003	Julie Wiese	93
2004	Leslie Klein	153
2005	Stephanie Hill	95
2006	Leslie Klein	131
2007	Leslie Klein	132
2008	Rachel Mitchell	126
2009	Kirsten Shortridge	101
2010	Kirsten Shortridge	107

#### WALKS

1997	Tyra Perry	20
1998	Tyra Perry	16
1999	Shaunte' Fremin	18
2000	Ashlee Ducote	38
2001	Dee Douglas	25
2002	Julie Wiese	37
2003	Alicia Owen	33
2004	Leigh Ann Danos	31
2005	Camille Harris	31
2006	Lauren Castle	37
2007	Leslie Klein	32
2008	Tayl'r Hollis	29
	Rachel Mitchell	29
2009	Rachel Mitchell	32
2010	Ashley Applegate	32

#### HIT-BY-PITCHES

1997	Jodi Otten	6
	Shaunte' Fremin	6
1998	Stacey Newton	5
1999	Trena Peel	9
2000	Shaunte' Fremin	8
2001	Erin Johnson	9
2002	Trena Peel	8
2003	Sara Fitzgerald	4
	LaDonia Hughes	4
	Julie Wiese	4
2004	Camille Harris	4
	LaDonia Hughes	4
2005	Camille Harris	14
2006	Camille Harris	16
2007	Shannon Stein	7
2008	Erika Sluss	9
2009	Anissa Young	11
2010	Anissa Young	21

#### STOLEN BASES

1997	Tara Asbill	18
1998	Dee Douglas	35
1999	Dee Douglas	45
2000	Dee Douglas	41

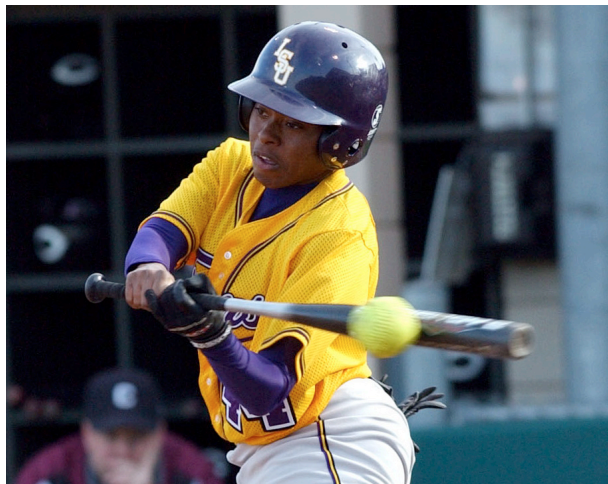

LADONIA HUGHES



2001	Dee Douglas	34
2002	Trena Peel	20
2003	LaDonia Hughes	24
2004	LaDonia Hughes	28
2005	Camille Harris	21
	Dee Dee Henderson	21
2006	Dee Dee Henderson	28
2007	Dee Dee Henderson	29
2008	Dee Dee Henderson	35
2009	Kirsten Shortridge	26
2010	Kirsten Shortridge	45

## PITCHING

### APPEARANCES

1997	Sarah KnifeChief	27
1998	Brandi Landry	34
1999	Britni Sneed	38
2000	Britni Sneed	42
2001	Britni Sneed	49
2002	Britni Sneed	46
2003	Kristin Schmidt	53
2004	Kristin Schmidt	50
2005	Emily Turner	39
2006	Emily Turner	39
2007	Emily Turner	34
2008	Dani Hofer	32
2009	Cody Trahan	29
2010	<b>Rachele Fico</b>	<b>41</b>

### GAMES STARTED

1997	Sarah KnifeChief	26
1998	Brandi Landry	29
1999	Britni Sneed	28
2000	Britni Sneed	33
2001	Britni Sneed	41
2002	Britni Sneed	41
2003	Kristin Schmidt	45
2004	Kristin Schmidt	45
2005	Emily Turner	34
2006	Emily Turner	36
2007	Emily Turner	30
2008	Dani Hofer	27
2009	Cody Trahan	26
2010	Cody Trahan	23

### COMPLETE GAMES

1997	Sarah KnifeChief	20
1998	Brandi Landry	22
1999	Britni Sneed	18
2000	Britni Sneed	22
2001	Britni Sneed	31
2002	Britni Sneed	35
2003	Kristin Schmidt	39
2004	Kristin Schmidt	41
2005	Emily Turner	23

2006	Emily Turner	32
2007	Dani Hofer	20
2008	Dani Hofer	16
2009	Cody Trahan	11
2010	Cody Trahan	12

### INNINGS PITCHED

1997	Sarah KnifeChief	165.1
1998	Brandi Landry	181.1
1999	Britni Sneed	180.1
2000	Britni Sneed	239.1
2001	Britni Sneed	275.2
2002	Britni Sneed	281.0
2003	Kristin Schmidt	306.1
2004	Kristin Schmidt	317.2
2005	Emily Turner	196.2
2006	Emily Turner	233.0
2007	Emily Turner	197.1
2008	Cody Trahan	153.1
2009	Cody Trahan	149.2
2010	<b>Rachele Fico</b>	<b>158.2</b>

### WINS

1997	Sarah KnifeChief	21
1998	Brandi Landry	22
1999	Ashley Lewis	25
2000	Britni Sneed	27
2001	Britni Sneed	36
2002	Britni Sneed	34
2003	Kristin Schmidt	34
2004	Kristin Schmidt	38
2005	Emily Turner	17
2006	Emily Turner	28
2007	Dani Hofer	24
2008	Dani Hofer	19
2009	Cody Trahan	12
2010	<b>Rachele Fico</b>	<b>20</b>

### SAVES

1997	Julie Stashko	1
	Brandi Landry	1
1998	Brandi Landry	1
1999	Britni Sneed	4
2000	Britni Sneed	4
2001	Britni Sneed	3
2002	Britni Sneed	1
	Kristin Schmidt	1
2003	Kristin Schmidt	3
2004	Kristin Schmidt	3
2005	Emily Turner	1
2006	Emily Turner	2
2007	Dani Hofer	2
2008	Casey Faile	1
	Dani Hofer	1
2009	Casey Faile	2
2010	<b>Rachele Fico</b>	<b>5</b>



## ASHLEY LEWIS

### EARNED RUN AVERAGE

1997	Sarah KnifeChief	1.02
1998	Brandi Landry	1.31
1999	Ashley Lewis	0.99
2000	Ashley Lewis	0.84
2001	Britni Sneed	0.66
2002	Britni Sneed	0.75
2003	Kristin Schmidt	1.26
2004	Kristin Schmidt	1.28
2005	Emily Turner	2.28
2006	Emily Turner	0.93
2007	Emily Turner	1.21
2008	Dani Hofer	1.88
2009	<b>Brittany Mack</b>	<b>2.36</b>
2010	<b>Rachele Fico</b>	<b>1.17</b>

### SHUTOUTS

1997	Sarah KnifeChief	6
1998	Brandi Landry	10
1999	Britni Sneed	8
2000	Britni Sneed	8
2001	Britni Sneed	16
	Ashley Lewis	16
2002	Britni Sneed	23
2003	Kristin Schmidt	15
2004	Kristin Schmidt	14
2005	Emily Turner	6
2006	Emily Turner	16
2007	Dani Hofer	10
2008	Cody Trahan	6
2009	Cody Trahan	2
2010	<b>Rachele Fico</b>	<b>4</b>
	Cody Trahan	4

### STRIKEOUTS

1997	Sarah KnifeChief	81
1998	Sarah KnifeChief	88
1999	Britni Sneed	204
2000	Britni Sneed	278
2001	Britni Sneed	410
2002	Britni Sneed	478
2003	Kristin Schmidt	345
2004	Kristin Schmidt	362
2005	Emily Turner	203
2006	Emily Turner	260
2007	Dani Hofer	244
2008	Dani Hofer	219
2009	Cody Trahan	141
2010	<b>Rachele Fico</b>	<b>161</b>

## FIELDING

### PUTOUTS

1997	Shaunte' Fremin	514
1998	Shaunte' Fremin	302
1999	Shaunte' Fremin	367
2000	Shaunte' Fremin	433
2001	Jennifer Schuelke	443

2002	Jennie Reeves	599
2003	Jennie Reeves	313
2004	Leigh Ann Danos	406
2005	Stephanie Hill	340
2006	Killian Roessner	492
2007	Killian Roessner	461
2008	Killian Roessner	448
2009	<b>Anissa Young</b>	<b>292</b>
2010	<b>Anissa Young</b>	<b>349</b>

### ASSISTS

1997	Tara Asbill	152
1998	Tara Asbill	156
1999	Tara Asbill	137
2000	Ashlee Ducote	128
2001	Stephanie Hastings	107
	Julie Wiese	107
2002	Julie Wiese	88
2003	Julie Wiese	132
2004	Julie Wiese	119
2005	Lauren Delahoussaye	103
2006	Lauren Delahoussaye	98
2007	Tayl'r Hollis	94
2008	<b>Jessica Mouse</b>	<b>92</b>
2009	<b>Jessica Mouse</b>	<b>90</b>
2010	<b>Jessica Mouse</b>	<b>120</b>

### ERRORS

1997	Tara Asbill	17
1998	Tara Asbill	19
1999	Tara Asbill	16
2000	Tara Asbill	15
	Ashlee Ducote	15
2001	Stephanie Hastings	11
2002	Julie Wiese	13
2003	Blair Smith	24
2004	Lauren Delahoussaye	26
2005	Lauren Delahoussaye	17
2006	Andrea Smith	29
2007	Andrea Smith	12
2008	Tayl'r Hollis	9
2009	<b>Ashley Langoni</b>	<b>12</b>
2010	<b>Morgan Russell</b>	<b>5</b>
	Anissa Young	5



JESSICA MOUSE



**Carol Smith**  
Head Coach • 1979-1981  
LSU Record: 45-28 (.616)

## ► 1979 ◀

Record: 16-7

LSU-Alexandria	W	11-0
LSU-Alexandria	W	10-5
Stephen F. Austin	W	3-2
Stephen F. Austin	W	5-4
New Orleans	W	10-3
New Orleans	W	12-5
McNeese State	W	18-16
McNeese State	W	11-8
Northwestern State	W	7-1
Northwestern State	L	4-3
LSU-Alexandria	W	13-3
LSU-Alexandria	W	5-0
New Orleans	L	5-3
McNeese State	W	5-1
Texas A&M	L	7-1
Texas A&M	L	15-2
New Orleans	W	6-2
McNeese State	L	4-3
Northwestern State	L	3-2
Cameron	W	4-1
Texas-Arlington	W	6-5
McNeese State	W	7-2
Texas A&M	L	4-2

## ► 1980 ◀

Record: 15-9

McNeese State	W	4-1
McNeese State	W	2-1
Stephen F. Austin	L	8-7
Stephen F. Austin	W	1-0
Michigan	L	5-3
Oklahoma State	L	5-1
Wichita State	W	9-1
Northwest Missouri State	W	8-2
Illinois State	L	3-0
Oklahoma State	L	8-2
Northwestern State	W	10-0
Northwestern State	W	7-6
McNeese State	W	4-3
McNeese State	W	3-2
McNeese State	W	4-2
Louisiana-Monroe	W	7-1
McNeese State	W	15-0
McNeese State	W	6-3
Stephen F. Austin	L	9-5
Baylor	W	4-3
Texas A&M	L	2-0
McNeese State	W	2-1
Oklahoma	L	7-0
Stephen F. Austin	L	7-0

## ► 1981 ◀

Record: 14-12

Nicholls State	W	5-3
Nicholls State	W	4-2
Stephen F. Austin	W	2-0
Stephen F. Austin	W	4-3
Northern Illinois	W	2-1
Northern Illinois	L	5-4
McNeese State	W	2-0
McNeese State	L	8-4
California	L	1-0
Texas-Arlington	L	4-0
Ohio State	L	2-1
Nicholls State	W	3-1
Nicholls State	W	2-1

McNeese State	L	3-2
McNeese State	W	8-7
Texas Wesleyan	W	1-0
Texas Wesleyan	L	10-8
Texas A&M	L	4-0
Texas A&M	L	9-2
Sam Houston State	W	3-0
North Texas State	W	16-2
McNeese State	L	4-1
Baylor	W	1-0
Texas Wesleyan	L	12-2
New Orleans	W	7-3
New Orleans	L	3-1



**Cathy Compton**  
Head Coach • 1997-1998  
LSU Record: 100-26 (.794)

## ► 1997 ◀

Record: 44-14, 18-6 SEC  
SEC Western Division Champion

02/21	Stephen F. Austin	W	2-0
02/21	Stephen F. Austin	W	8-0 [6]
LSU Mini-Tournament - Baton Rouge, La.			
02/22	Grambling State	W	19-0 [5]
02/22	Samford	W	7-3
02/22	Stephen F. Austin	W	6-0
02/23	Grambling State	W	9-1 [5]
02/23	Stephen F. Austin	W	3-2
Arizona Hillenbrand Invitational - Tucson, Ariz.			
03/01	vs. Colorado State	L	3-2 (8)
03/01	vs. Florida	L	3-1
03/01	at No. 1 Arizona	L	8-4
03/02	vs. Kansas	W	9-1
03/02	vs. Kent State	W	4-2
Georgia State Tournament - Atlanta, Ga.			
03/08	at Georgia State	W	5-0
03/08	vs. Mercer	W	4-0
03/08	vs. Troy	W	6-1
03/09	vs. Alabama	L	4-1
03/09	vs. Bradley	W	7-1
03/12	McNeese State	W	8-1
03/12	McNeese State	W	2-0
03/15	at Auburn	W	5-0
03/15	at Auburn	W	4-1
03/16	at Auburn	W	5-4
03/16	at Auburn	W	8-2
03/18	Northwestern State	W	9-4
03/18	Northwestern State	W	5-1
03/22	at Stetson	L	2-1
03/22	at Stetson	W	2-1 (10)
03/27	Mobile	W	3-0
03/27	Mobile	W	5-4

03/29	Ole Miss	W	6-2
03/29	Ole Miss	W	4-1
03/30	Ole Miss	W	4-1
03/30	Ole Miss	W	13-2 [5]
04/02	West Florida	W	4-3
04/02	West Florida	W	3-0
04/04	Mississippi State	W	2-0
04/04	Mississippi State	W	9-1 [6]
04/08	Centenary	W	4-0
04/08	Centenary	W	7-0
04/11	Georgia	W	4-1 (8)
04/11	Georgia	W	3-1
04/13	No. 4 South Carolina	L	3-0
04/13	No. 4 South Carolina	L	8-0
04/18	at Arkansas	W	3-0
04/18	at Arkansas	W	2-1
04/19	at Arkansas	L	2-1 (8)
04/19	at Arkansas	W	7-1
04/25	at Tennessee	L	6-2
04/25	at Tennessee	W	3-2
04/29	at No. 22 Louisiana-Lafayette	W	1-0
04/29	at No. 22 Louisiana-Lafayette	L	11-2 [5]
05/03	Alabama	L	7-0
05/03	Alabama	W	5-4
05/04	Alabama	L	4-1 (8)
05/04	Alabama	W	4-0
SEC Tournament - Columbus, Ga.			
05/09	vs. Auburn	L	4-2
05/10	vs. Alabama	W	4-2
05/10	vs. Florida	L	4-3

## ► 1998 ◀

Record: 58-14, 23-6 SEC NCAA Region 4 Runner-up SEC Western Division Champion			
LSU Tiger Classic - Baton Rouge, La.			
02/14	Southern	W	4-0 [6]
02/14	McNeese State	W	7-4 [6]
02/14	Nicholls State	L	3-0
Cartier Classic - San Diego, Calif.			
02/19	vs. Santa Clara	W	7-0
02/19	at San Diego State	W	4-1 [6]
02/21	vs. No. 17 UCLA	W	3-1
02/21	vs. No. 4 Michigan	L	3-2
02/21	vs. Stanford	W	4-1
02/24	Louisiana-Monroe	W	10-0 [5]
02/24	Louisiana-Monroe	W	8-0 [5]
02/26	Centenary	W	9-0 [5]
02/26	Centenary	W	4-3
03/04	Louisiana Tech	W	3-1
03/04	Louisiana Tech	W	3-2
03/06	Auburn	W	5-2
03/08	Auburn	W	6-3
03/08	Auburn	W	4-3 (8)
03/09	Virginia	W	8-2
03/09	Virginia	W	5-4
03/11	Butler	W	9-1 [5]
03/11	Butler	W	10-0 [5]



The 1997 team set the tone when softball returned to the LSU campus.  
The Tigers have won at least 40 games in 11 of 13 seasons.



## Florida State Tournament - Tallahassee, Fla.

03/13	vs. Eastern Michigan	W	4-0
03/13	vs. Robert Morris	W	9-0 [6]
03/13	at No. 17 Florida State	L	4-2 [6]
03/14	vs. Penn State	W	9-3
03/14	vs. Northern Iowa	W	10-0 [6]
03/14	vs. Massachusetts	L	2-0

## Winthrop Invitational - Rock Hill, S.C.

03/21	vs. College of Charleston	W	15-0 [3]
03/21	vs. Bucknell	W	10-3 [5]
03/22	at Winthrop	W	13-0 [5]
03/22	vs. Rhode Island	W	5-0 [6]
03/22	vs. Eastern Illinois	W	10-2 [5]
03/22	vs. Virginia	W	8-2
03/25	Northwestern State	W	3-0
03/25	Northwestern State	W	8-0 [5]
03/28	at Ole Miss	W	4-3 (8)
03/28	at Ole Miss	L	6-5
03/29	at Ole Miss	W	6-2
03/29	at Ole Miss	W	9-0
04/03	at Mississippi State	L	3-2
04/03	at Mississippi State	W	2-1
04/04	at Mississippi State	W	7-3
04/04	at Mississippi State	W	4-3
04/07	No. 24 Louisiana-Lafayette	W	2-1
04/07	No. 24 Louisiana-Lafayette	W	3-1
04/10	at Georgia	W	4-0
04/10	at Georgia	W	10-1 [5]
04/11	at South Carolina	W	7-1
04/11	at South Carolina	W	12-0
04/17	Arkansas	W	1-0
04/17	Arkansas	W	1-0
04/19	Arkansas	W	3-1
04/19	Arkansas	W	8-0 [6]
04/21	Florida	L	2-0
04/21	Florida	W	6-2
04/24	Tennessee	W	8-0 [5]
04/24	Tennessee	W	10-1 [6]
04/26	Kentucky	W	3-0
04/26	Kentucky	W	1-0
05/01	at Alabama	L	6-3
05/01	at Alabama	L	4-3
05/02	at Alabama	W	2-0
05/02	at Alabama	L	4-1

## SEC Tournament - Columbus, Ga.

05/08	vs. Arkansas	W	2-1
05/09	vs. Alabama	L	5-3 (10)
05/09	vs. Tennessee	W	8-1
05/09	vs. Alabama	W	8-4
05/10	vs. Alabama	L	8-1

## NCAA Regional - Seattle, Wash.

05/15	vs. No. 15 Long Beach State	W	2-0
05/16	at No. 4 Washington	L	9-0 [5]
05/16	vs. No. 15 Long Beach State	W	5-4
05/17	at No. 4 Washington	L	6-0

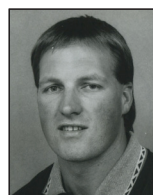

**Glenn Moore**  
Head Coach • 1999-2000  
LSU Record: 117-25 (.824)  
(includes a 2-2 record from the 1998 season.)

## ► 1999 ◀

**Record: 56-10, 27-3 SEC**  
**NCAA Region 5 Participant**  
**SEC Tournament Champion**  
**SEC Champion**  
**SEC Western Division Champion**

## LSU Tiger Classic - Baton Rouge, La.

02/13	McNeese State	W	7-0 [6]
02/13	Mobile	W	3-2
02/13	Northwestern State	W	8-0 [5]
02/14	McNeese State	W	4-1
02/14	Northwestern State	W	9-1 [6]
02/23	Centenary	W	9-1 [5]
02/23	Centenary	W	5-0



The 1999 team won the program's first SEC regular season and tournament title.

## NFCA Leadoff Classic - Columbus, Ga.

02/26	vs. Connecticut	W	7-2
02/26	vs. No. 4 Washington	L	4-2
02/27	vs. Missouri	W	1-0
02/27	vs. No. 11 Oklahoma	L	5-2
02/28	vs. South Carolina	L	2-1

## Arizona Tournament - Tucson, Ariz.

03/05	vs. Notre Dame	W	10-2 [6]
03/05	at No. 2 Arizona	L	9-1 [5]
03/06	vs. Texas Tech	W	2-0
03/06	vs. Kansas	W	5-4
03/07	vs. Texas Tech	W	4-3
03/07	at No. 2 Arizona	L	7-6 (9)
03/11	Bowling Green	W	2-1
03/11	Bowling Green	W	1-0
03/16	at No. 8 Louisiana-Lafayette	W	1-0 (9)
03/16	at No. 8 Louisiana-Lafayette	W	4-2
03/19	at Auburn	W	12-3 [6]
03/19	at Auburn	W	4-2
03/20	at Auburn	W	9-1 [5]
03/20	at Auburn	W	10-1 [5]
03/24	McNeese State	W	4-3
03/24	McNeese State	W	6-1
03/28	at Florida	W	3-2
03/28	at Florida	W	4-0
04/02	Ole Miss	L	2-1
04/02	Ole Miss	W	2-0
04/03	Ole Miss	W	9-1 [6]
04/03	Ole Miss	W	2-0
04/09	Mississippi State	W	1-0
04/09	Mississippi State	W	5-1
04/10	Mississippi State	W	5-2
04/10	Mississippi State	W	5-4
04/13	at Louisiana Tech	W	1-0
04/13	at Louisiana Tech	W	6-2
04/16	Georgia	W	3-1
04/16	Georgia	W	5-0
04/18	No. 11 South Carolina	W	6-0
04/18	No. 11 South Carolina	W	1-0
04/20	Northwestern State	W	3-0
04/20	Northwestern State	W	4-2
04/23	at Arkansas	W	3-1
04/23	at Arkansas	W	4-0
04/24	at Arkansas	W	9-0 [6]
04/24	at Arkansas	L	2-1
04/30	at Tennessee	L	3-2
04/30	at Tennessee	W	5-0
05/02	at Kentucky	W	8-1
05/02	at Kentucky	W	5-2
05/07	Alabama	W	6-0
05/07	Alabama	W	3-2 (10)
05/08	Alabama	W	6-5
05/08	Alabama	W	4-3

## SEC Tournament - Columbus, Ga.

03/03	vs. Boston College	W	14-1 [5]
03/03	vs. No. 14 Michigan	L	3-0
03/04	vs. No. 19 Hawai'i	W	8-3
03/04	vs. No. 4 Arizona State	W	6-4
03/05	vs. No. 1 Washington	L	3-0

## Oklahoma Tournament - Norman, Okla.

03/10	vs. Wichita State	W	13-5 [5]
03/10	at No. 3 Oklahoma	W	3-0
03/11	vs. No. 12 Southern Miss	L	2-1
03/12	vs. Texas-San Antonio	W	3-2 (11)
03/12	vs. Colorado State	L	4-2
03/17	Auburn	W	6-5
03/17	Auburn	L	2-1
03/18	Auburn	W	9-1 [6]
03/18	Auburn	W	9-1 [6]
03/21	Southeastern Louisiana	W	8-7
03/24	No. 24 Florida	W	4-0
03/24	No. 24 Florida	W	6-3
03/29	at Northwestern State	W	5-0
03/29	at Northwestern State	W	8-0 [5]
03/31	at Ole Miss	W	5-3 (8)
03/31	at Ole Miss	W	3-0
04/01	at Ole Miss	W	7-1
04/01	at Ole Miss	W	1-0
04/05	No. 17 Louisiana-Lafayette	W	4-0
04/05	No. 17 Louisiana-Lafayette	W	1-0
04/07	at No. 19 Mississippi State	W	8-0 [5]
04/07	at No. 19 Mississippi State	W	8-4 (10)
04/08	at No. 19 Mississippi State	W	9-4
04/08	at No. 19 Mississippi State	W	7-1
04/11	Louisiana Tech	W	6-0
04/11	Louisiana Tech	W	8-1
04/14	at No. 19 South Carolina	L	6-2
04/14	at No. 19 South Carolina	W	6-0
04/15	at Georgia	W	4-2
04/15	at Georgia	W	7-0

## SEC Tournament - Columbus, Ga.

05/13	vs. Georgia	W	8-0 [6]
05/14	vs. Arkansas	W	10-0 [5]
05/15	vs. Mississippi State	W	2-0 (9)
05/16	vs. Arkansas	W	4-3 (10)

## NCAA Regional - Baton Rouge, La.

05/20	Southern	W	12-0 [5]
05/21	No. 12 Oregon State	L	3-0
05/22	No. 9 Oklahoma	W	7-3
05/22	No. 8 Southern Miss	L	4-3

## ► 2000 ◀

**Record: 59-13, 26-4 SEC**  
**NCAA Region 7 Runner-up**  
**SEC Tournament Runner-up**  
**SEC Champion**  
**SEC Western Division Champion**

## LSU Tiger Classic - Baton Rouge, La.

02/12	Nicholls State	W	3-0
02/12	McNeese State	W	3-0
02/12	Ohio State	W	11-0 [5]
02/13	McNeese State	W	5-0
02/13	Ohio State	W	4-0

## Texas Tournament - Austin, Texas

02/18	vs. No. 2 Washington	W	4-2
02/18	at No. 19 Texas	W	6-2 (8)
02/19	vs. South Florida	W	5-4
02/19	vs. South Florida	W	5-0
02/20	vs. No. 2 Washington	L	4-1

## LSU Purple & Gold Challenge - Baton Rouge, La.

02/25	Baylor	W	10-0 [5]
02/25	No. 10 Southern Miss	L	4-1
02/26	Alabama A&M	W	8-0 [5]
02/26	Baylor	W	8-4
02/27	No. 10 Southern Miss	W	4-3 (8)

## NFCA Leadoff Classic - Columbus, Ga.

03/03	vs. Boston College	W	14-1 [5]
03/03	vs. No. 14 Michigan	L	3-0
03/04	vs. No. 19 Hawai'i	W	8-3
03/04	vs. No. 4 Arizona State	W	6-4
03/05	vs. No. 1 Washington	L	3-0

## Oklahoma Tournament - Norman, Okla.

03/10	vs. Wichita State	W	13-5 [5]
03/10	at No. 3 Oklahoma	W	3-0
03/11	vs. No. 12 Southern Miss	L	2-1
03/12	vs. Texas-San Antonio	W	3-2 (11)
03/12	vs. Colorado State	L	4-2
03/17	Auburn	W	6-5
03/17	Auburn	L	2-1
03/18	Auburn	W	9-1 [6]
03/18	Auburn	W	9-1 [6]
03/21	Southeastern Louisiana	W	8-7
03/24	No. 24 Florida	W	4-0
03/24	No. 24 Florida	W	6-3
03/29	at Northwestern State	W	5-0
03/29	at Northwestern State	W	8-0 [5]
03/31	at Ole Miss	W	5-3 (8)
03/31	at Ole Miss	W	3-0
04/01	at Ole Miss	W	7-1
04/01	at Ole Miss	W	1-0
04/05	No. 17 Louisiana-Lafayette	W	4-0
04/05	No. 17 Louisiana-Lafayette	W	1-0
04/07	at No. 19 Mississippi State	W	8-0 [5]
04/07	at No. 19 Mississippi State	W	8-4 (10)
04/08	at No. 19 Mississippi State	W	9-4
04/08	at No. 19 Mississippi State	W	7-1
04/11	Louisiana Tech	W	6-0
04/11	Louisiana Tech	W	8-1
04/14	at No. 19 South Carolina	L	6-2
04/14	at No. 19 South Carolina	W	6-0
04/15	at Georgia	W	4-2
04/15	at Georgia	W	7-0

04/20	Texas State	W	13-0 [5]
04/21	Arkansas	W	3-1
04/21	Arkansas	W	7-0
04/22	Arkansas	W	3-1
04/22	Arkansas	W	9-0 [6]
04/28	Kentucky	W	2-0
04/28	Kentucky	W	7-0
04/30	Tennessee	W	4-0
04/30	Tennessee	W	8-2
05/05	at No. 11 Alabama	W	3-1
05/05	at No. 11 Alabama	W	8-2
05/06	at No. 11 Alabama	L	5-0
05/06	at No. 11 Alabama	L	3-2 (8)

## SEC Tournament - Columbus, Ga.

05/11	vs. Auburn	W	8-0 [5]
05/12	vs. Arkansas	W	2-0
05/13	vs. Alabama	W	5-2
05/14	vs. South Carolina	L	1-0 (8)

## NCAA Regional - Baton Rouge, La.

05/18	Northwestern State	W	7-1
05/19	No. 16 Louisiana-Lafayette	L	4-1
05/20	Hofstra	W	2-1
05/20	No. 8 Southern Miss	W	1-0 (13)
05/21	No. 8 Southern Miss	L	1-0 (9)



**Yvette Girouard**  
Head Coach • 2001-Present  
LSU Record: 441-137-1 (.763)

## ► 2001 ◀

**Record: 59-11, 26-4 SEC**  
**WCWS-3rd place (tie)**  
**NCAA Region 3 Champion**  
**SEC Tournament Champion**  
**SEC Champion**  
**SEC Western Division Champion**

### Fiesta Bowl Classic - Tempe, Ariz.

02/09	vs. No. 4 Washington	W	14-2
02/09	vs. Wisconsin	W	15-6 [6]
02/10	at No. 3 Arizona	L	10-0
02/10	vs. Massachusetts	W	9-0 [6]
02/11	vs. UNLV	W	4-2
02/11	vs. No. 6 Arizona State	W	4-2 (8)
02/14	at McNeese State	W	3-1
02/14	at McNeese State	W	4-0 [5]
02/19	East Tennessee State	W	9-0 [5]
02/19	East Tennessee State	W	9-0 [5]
02/20	Nicholls State	W	9-0 [5]
02/20	Nicholls State	W	8-1

### NFCA Leadoff Classic - Columbus, Ga.

02/23	vs. Seton Hall	W	7-2
02/23	vs. No. 9 Stanford	L	2-0
02/24	vs. Illinois-Chicago	W	8-0 [6]
02/24	vs. No. 5 California	L	3-0
02/25	vs. No. 18 Michigan	L	3-1 (8)

### LSU Purple & Gold Challenge - Baton Rouge, La.

03/02	Houston	W	13-0 [5]
03/04	No. 21 Southern Miss	W	5-0
03/04	Tulsa	W	5-0
03/05	Tulsa	W	6-0
03/07	Northwestern State	W	1-0
03/10	at Florida	W	1-0
03/10	at Florida	L	4-1
03/11	at Florida	W	3-1
03/17	Tennessee	W	5-0
03/17	Tennessee	W	2-1 (8)
03/18	Tennessee	W	9-0 [5]
03/24	at No. 17 South Carolina	W	2-1
03/24	at No. 17 South Carolina	L	3-2
03/25	at No. 17 South Carolina	W	4-0
03/28	at Coastal Carolina	W	12-2 [6]
03/28	at Coastal Carolina	W	4-0
03/31	at Georgia	W	8-0 [5]
03/31	at Georgia	W	5-1
04/01	at Georgia	W	3-0

04/03	Arkansas	W	3-0
04/03	Arkansas	L	3-2
04/04	Arkansas	W	5-0
04/07	No. 3 Alabama	W	1-0
04/07	No. 3 Alabama	W	3-1
04/08	No. 3 Alabama	W	5-0
04/11	at Mississippi State	W	8-0
04/11	at Mississippi State	W	5-0
04/12	at Mississippi State	W	2-1
04/18	at No. 21 Louisiana-Lafayette	L	2-1
04/18	at No. 21 Louisiana-Lafayette	W	5-0
04/21	Kentucky	W	12-0 [5]
04/21	Kentucky	W	5-2
04/22	Kentucky	W	8-0 [6]
04/24	Southeastern Louisiana	W	6-0
04/26	New Mexico State	W	7-0
04/28	Ole Miss	W	8-0 [6]
04/28	Ole Miss	W	8-1
04/29	Ole Miss	W	11-1 [5]
05/05	at Auburn	W	9-0
05/05	at Auburn	W	6-3
05/06	at Auburn	L	7-3

## SEC Tournament - Chattanooga, Tenn.

05/10	vs. Auburn	W	6-0
05/11	vs. Mississippi State	W	2-1
05/12	vs. Auburn	W	4-1
05/13	vs. No. 22 South Carolina	W	1-0

## NCAA Regional - Baton Rouge, La.

05/17	Cornell	W	8-0 [6]
05/18	Penn State	W	2-1
05/19	No. 9 Arizona State	W	3-2
05/20	No. 19 Louisiana-Lafayette	W	2-1

## Women's College World Series - Oklahoma City, Okla.

05/24	vs. No. 4 Stanford	L	2-1 (8)
05/26	vs. No. 15 Iowa	W	2-1
05/26	vs. No. 5 Oklahoma	W	2-1 (13)
05/27	vs. No. 2 UCLA	L	6-0

## ► 2002 ◀

**Record: 56-11, 25-4 SEC**  
**NCAA Region 3 Participant**  
**SEC Tournament Champion**  
**SEC Champion**  
**SEC Western Division Champion**

### LSU Tiger Classic - Baton Rouge, La.

02/08	Jackson State	W	10-0 [5]
02/08	No. 19 DePaul	L	8-4
02/09	Northwestern State	W	3-1
02/09	Western Michigan	W	5-0
02/10	Western Michigan	W	2-0
02/10	Northwestern State	W	2-1

### UNLV Softball Classic - Las Vegas, Nev.

02/15	vs. No. 12 Nebraska	W	4-2
02/15	vs. Texas Tech	W	5-0
02/16	vs. UC Riverside	W	6-1
02/16	vs. No. 5 California	L	3-0
02/17	vs. No. 2 UCLA	L	7-0
02/20	Nicholls State	W	12-0 [5]

## NFCA Leadoff Classic - Columbus, Ga.

02/22	vs. New Mexico	W	5-0
02/22	vs. No. 9 Nebraska	L	1-0
02/23	vs. Illinois-Chicago	W	9-3
02/23	vs. No. 13 Fresno State	W	1-0
02/24	vs. No. 18 Alabama	L	3-2

## LSU Purple & Gold Challenge - Baton Rouge, La.

03/02	UAB	W	3-0
03/02	Long Island	W	15-0 [5]
03/05	at Nicholls State	W	7-0
03/09	Florida	W	4-0
03/09	Florida	W	2-1
03/10	Florida	W	4-0
03/16	at Tennessee	W	5-0
03/16	at Tennessee	L	4-2
03/19	Mississippi State	W	9-3
03/19	Mississippi State	L	8-7 (11)
03/20	Mississippi State	W	4-0
03/23	No. 24 South Carolina	W	6-0
03/23	No. 24 South Carolina	W	8-0 [6]
03/24	No. 24 South Carolina	W	1-0
03/30	No. 21 Georgia	W	2-1
03/30	No. 21 Georgia	W	5-1
03/31	No. 21 Georgia	W	4-1
04/02	at Arkansas	W	3-0
04/02	at Arkansas	W	4-0
04/03	at Arkansas	W	5-0
04/06	at No. 15 Alabama	L	1-0 (11)
04/06	at No. 15 Alabama	W	9-1 [5]
04/07	at No. 15 Alabama	W	7-0
04/10	Southeastern Louisiana	W	4-3
04/17	Northwestern State	W	4-3 (9)
04/17	Northwestern State	W	2-0
04/18	Southern Miss	W	10-0 [5]
04/18	Southern Miss	W	2-0
04/20	at Kentucky	W	1-0
04/20	at Kentucky	W	4-1
04/21	at Kentucky	W	4-2 (8)
04/24	at Southern Miss	W	1-0
04/24	at Southern Miss	W	8-1
04/27	at Ole Miss	W	1-0
04/27	at Ole Miss	W	4-0
04/28	at Ole Miss	W	3-0
05/01	Auburn	W	8-0 [5]
05/01	Auburn	L	2-1
05/01	Auburn	W	5-0
05/04	Texas A&M-Corpus Christi	W	11-0 [5]
05/04	Texas A&M-Corpus Christi	W	7-2

## SEC Tournament - Chattanooga, Tenn.

05/09	vs. Florida	W	5-0
05/10	vs. No. 25 Georgia	W	2-1
05/11	vs. No. 18 Alabama	W	6-2
05/12	vs. No. 25 Georgia	W	1-0

## NCAA Regional - Lafayette, La.

05/16	vs. Northwestern State	W	3-2 (10)
05/18	at No. 19 Louisiana-Lafayette	W	5-2
05/18	vs. No. 4 Arizona State	L	3-2 (8)
05/18	vs. Massachusetts	W	1-0
05/19	vs. No. 4 Arizona State	L	4-1



In Yvette Girouard's first season, the 2001 team broke through to the Women's College World Series and matched a program record with 59 wins.



## ► 2003 ◀

**Record: 50-18, 20-9 SEC**  
**NCAA Region 3 Participant**  
**SEC Tournament Runner-up**

### LSU Tiger Classic - Baton Rouge, La.

02/07	Stephen F. Austin	W	3-1
02/07	Baylor	W	1-0
02/08	Stephen F. Austin	W	3-1
02/08	No. 11 DePaul	L	4-0
02/09	Stephen F. Austin	L	1-0

### UNLV Softball Classic - Las Vegas, Nev.

02/14	vs. No. 10 Cal State Fullerton	W	4-3
02/14	vs. No. 1 UCLA	L	2-0
02/15	vs. Cal Poly	W	12-0
02/15	vs. Utah	W	5-2
02/16	vs. Central Michigan	W	5-2
02/19	Northwestern State	W	2-1
02/19	Northwestern State	W	5-0

### NFCA Leadoff Classic - Columbus, Ga.

02/22	vs. Villanova	W	6-2
02/22	vs. No. 7 Cal State Fullerton	L	7-6
02/23	vs. No. 10 Oklahoma	W	7-4 (9)

### LSU Purple & Gold Challenge - Baton Rouge, La.

02/28	Houston	W	4-0
02/28	Jackson State	W	19-0
03/01	Southern Miss	W	3-0
03/01	Houston	L	3-1
03/02	Jackson State	W	9-1 [6]
03/02	Houston	W	8-0 [5]
03/08	Tennessee	W	4-0

03/08	Tennessee	L	3-2
03/09	Tennessee	W	6-1

03/12	Nicholls State	W	5-3 (9)
03/16	at No. 14 South Carolina	L	3-2 (10)

03/16	at No. 14 South Carolina	W	6-3
03/19	Jackson State	W	8-0 [5]

03/19	Jackson State	W	8-0 [5]
03/22	at No. 11 Georgia	L	1-0

03/22	at No. 11 Georgia	W	5-4
03/23	at No. 11 Georgia	L	3-0

03/26	at Mississippi State	W	4-3
03/26	at Mississippi State	W	15-13 (8)

03/27	at Mississippi State	L	6-2
03/29	No. 16 Alabama	W	4-3

03/29	No. 16 Alabama	L	7-2
03/30	No. 16 Alabama	W	2-1

04/02	Centenary	W	4-0
04/02	Centenary	W	2-0

04/09	at Nicholls State	W	2-0
04/12	Kentucky	W	5-0

04/12	Kentucky	W	9-1 [6]
04/13	Kentucky	W	11-1 [5]

04/15	Southeastern Louisiana	W	7-0
04/16	at Southern Miss	W	14-0 [6]

04/18	Ole Miss	W	10-6 (11)
04/18	Ole Miss	W	3-0

04/19	Ole Miss	W	6-3
04/22	Arkansas	W	10-1 [5]

04/22	Arkansas	L	6-5
04/23	Arkansas	W	8-0 [5]

04/26	at Auburn	W	2-0
04/26	at Auburn	W	5-4

04/27	at Auburn	W	10-1 [6]
04/29	Southern Miss	W	7-3

05/03	at No. 25 Florida	W	2-0
05/03	at No. 25 Florida	L	8-4

05/04	at No. 25 Florida	L	4-0
-------	-------------------	---	-----

### SEC Tournament - Plant City, Fla.

05/08	vs. Tennessee	W	1-0 (9)
05/09	vs. No. 16 Alabama	L	3-1
05/10	vs. No. 20 South Carolina	W	5-1
05/10	vs. No. 25 Florida	W	1-0
05/11	vs. No. 25 Florida	W	3-1
05/11	vs. No. 16 Alabama	L	3-1

### NCAA Regional - Austin, Texas

05/15	vs. Hawai'i	W	9-4
05/16	at No. 4 Texas	L	8-0 [6]
05/16	vs. No. 15 Arizona State	L	4-1



The 2004 team returned to the Women's College World Series and held a program-best No. 2 ranking on two separate occasions in the ESPN/USA Softball Top 25.

## ► 2004 ◀

**Record: 57-12, 22-6 SEC**  
**WCWS-3rd place**  
**NCAA Region 3 Champion**  
**SEC Tournament Champion**  
**SEC Western Division Champion**

### LSU Tiger Classic - Baton Rouge, La.

02/06	Centenary	W	9-0 [5]
02/06	Illinois	W	7-3
02/07	No. 4 Oklahoma	L	6-4
02/07	Southeastern Louisiana	W	11-3
02/08	Illinois	L	7-2

### UNLV Softball Classic - Las Vegas, Nev.

02/13	vs. Portland State	W	10-2 [5]
02/13	vs. Wisconsin	W	10-1 [5]
02/14	vs. No. 2 California	L	5-1
02/14	vs. Utah	W	2-0

### LSU Purple & Gold Challenge - Baton Rouge, La.

02/20	Alcorn State	W	20-3 [5]
02/20	Texas-San Antonio	W	10-0 [5]
02/21	Southern Miss	W	19-1 [5]
02/21	Louisiana Tech	W	3-0
02/22	Louisiana Tech	W	3-2
02/22	Southern Miss	W	13-2 [6]

### NFCA Leadoff Classic - Columbus, Ga.

02/27	vs. Ohio State	W	5-0
02/27	vs. Florida Atlantic	W	4-2
02/28	vs. No. 3 California	W	6-1
02/28	vs. No. 4 Washington	W	4-2
02/29	vs. No. 6 Georgia	W	5-2 (8)

02/29	vs. No. 10 Florida State	W	4-3
03/03	Mississippi State	W	6-2

03/03	Mississippi State	W	6-0
03/04	Mississippi State	W	5-4

03/07	at No. 13 Tennessee	W	2-1
03/07	at No. 13 Tennessee	L	4-0

03/10	at Southern Miss	W	8-0 [5]
03/13	No. 15 South Carolina	W	1-0 (10)

03/13	No. 15 South Carolina	L	6-4 (9)
03/14	No. 15 South Carolina	W	4-0

03/17	at Centenary	W	4-0
03/20	No. 7 Georgia	W	10-2 [6]

03/20	No. 7 Georgia	L	6-2
03/21	No. 7 Georgia	L	4-2

03/24	Alabama A&M	W	7-0
03/27	at No. 7 Alabama	W	6-2

03/27	at No. 7 Alabama	W	9-6
03/28	at No. 7 Alabama	W	10-7

03/31	at Nicholls State	W	3-0
04/01	Nicholls State	W	20-0 [5]

04/06	at Arkansas	W	7-0
04/06	at Arkansas	W	8-0

04/07	at Arkansas	W	10-1 [5]
04/10	at Kentucky	W	9-1 [6]

04/10	at Kentucky	W	9-0 [5]
04/11	at Kentucky	W	6-2

04/17	at Ole Miss	W	2-1 (10)
-------	-------------	---	----------

04/17	at Ole Miss	W	5-0
04/18	at Ole Miss	W	5-1
04/21	Southern Miss	W	5-3
04/24	No. 19 Auburn	L	2-1
04/24	No. 19 Auburn	W	11-0 [5]
05/01	No. 20 Florida	W	4-0 [5]
05/02	No. 20 Florida	W	4-1
05/02	No. 20 Florida	L	3-1

### SEC Tournament - Tuscaloosa, Ala.

05/13	vs. South Carolina	W	2-0
05/14	at No. 13 Alabama	W	2-1
05/15	vs. No. 14 Auburn	L	2-0
05/16	vs. No. 14 Auburn	W	1-0
05/16	vs. No. 10 Georgia	W	4-1

### NCAA Regional - Waco, Texas

05/20	vs. Texas A&M-Corpus Christi	W	4-0
05/21	vs. Seton Hall	W	3-0
05/22	at Baylor	W	7-3 (10)
05/23	vs. Illinois	W	4-1

### Women's College World Series - Oklahoma City, Okla.

05/27	vs. No. 6 Michigan	W	3-2 (13)
05/28	vs. No. 2 UCLA	L	2-0
05/30	vs. No. 4 Florida State	W	2-1
05/30	vs. No. 5 California	W	4-1
05/30	vs. No. 5 California	L	4-1

## ► 2005 ◀

**Record: 31-23, 12-18 SEC**

### UNLV Softball Classic - Las Vegas, Nev.

02/12	vs. Illinois	L	5-3
02/12	vs. Louisville	W	7-1

### LSU Tiger Classic - Baton Rouge, La.

02/18	Grambling State	W	10-0 [6]
02/19	Indiana	W	6-1
02/19	Southern	W	8-0 [5]
02/20	Grambling State	W	11-2 [5]
02/20	Southern	W	9-0
02/23	McNeese State	W	11-1 [5]

### NFCA Leadoff Classic - Columbus, Ga.

02/25	vs. Texas State	W	3-2 (8)
02/25	vs. Seton Hall	L	9-0
02/26	vs. No. 19 Fresno State	L	5-2
02/26	vs. Michigan State	W	6-0

### LSU Purple & Gold Challenge - Baton Rouge, La.

03/04	Columbia	W	6-1
03/04	Ohio	W	10-2 [5]
03/05	Columbia	W	1-0
03/05	Ohio	W	13-0 [5]
03/06	Ohio	W	10-2 [5]
03/06	Columbia	W	11-0 [5]
03/08	Nicholls State	W	6-2
03/12	at South Carolina	L	4-3
03/12	at South Carolina	W	4-3 (8)
03/13	at South Carolina	L	2-0
03/19	at No. 13 Georgia	L	3-2
03/19	at No. 13 Georgia	L	2-0
03/20	at No. 13 Georgia	L	4-1
03/25	No. 10 Alabama	L	6-0

03/26	No. 10 Alabama	L	13-0 [5]
03/26	No. 10 Alabama	L	7-1
03/30	at Mississippi State	L	13-11
03/30	at Mississippi State	L	4-1
03/31	at Mississippi State	W	15-9
04/06	Arkansas	L	5-3
04/06	Arkansas	W	8-3
04/07	Arkansas	W	6-4
04/09	Kentucky	W	6-1
04/09	Kentucky	L	5-1
04/10	Kentucky	W	18-0 [5]
04/13	at Nicholls State	W	10-6
04/16	Ole Miss	W	2-0
04/16	Ole Miss	W	3-1
04/17	Ole Miss	W	4-2
04/20	Southeastern Louisiana	W	7-0
04/23	at No. 21 Auburn	L	7-4
04/23	at No. 21 Auburn	L	8-0 [5]
04/24	at No. 21 Auburn	L	2-0
04/30	at No. 16 Florida	W	4-3
04/30	at No. 16 Florida	W	3-0
05/01	at No. 16 Florida	W	10-0
05/07	No. 10 Tennessee	L	1-0 (9)
05/07	No. 10 Tennessee	L	3-0
05/08	No. 10 Tennessee	L	2-0 (9)
<b>SEC Tournament - Gainesville, Fla.</b>			
05/12	vs. No. 8 Georgia	L	2-1
05/13	at No. 23 Florida	W	9-1
05/14	vs. No. 18 Auburn	L	4-3

## ► 2006 ◀

**Record: 55-14, 22-8 SEC**  
**NCAA Super Regional 2 Participant**  
**NCAA Region 15 Champion**

<b>Easton Purple &amp; Gold Challenge - Baton Rouge, La.</b>			
02/11	Stephen F. Austin	W	11-0 [5]
02/11	Arkansas-Pine Bluff	W	15-0 [5]
02/12	Northwestern State	W	6-1
02/12	South Dakota State	W	4-0
02/15	Grambling State	W	20-0 [5]
02/15	Grambling State	W	11-0 [5]

### **Easton Tiger Classic - Baton Rouge, La.**

02/17	Eastern Michigan	W	5-0
02/17	Mississippi Valley State	W	9-0 [5]
02/18	Western Kentucky	W	10-0 [6]
02/18	No. 11 Washington	W	2-0
02/19	Western Kentucky	W	3-1
02/19	No. 11 Washington	W	4-0
02/22	Texas Southern	W	12-0 [5]
02/22	Texas Southern	W	19-0 [5]

### **Palm Springs Invitational - Palm Springs, Calif.**

02/24	vs. No. 3 UCLA	L	3-1
02/24	vs. No. 11 Oregon State	L	5-1
02/25	vs. Texas Tech	W	4-3
02/25	vs. UC Santa Barbara	W	6-1
02/26	vs. No. 6 Stanford	L	1-0
03/02	Southeastern Louisiana	W	6-0

### **Oklahoma/Nike Invitational - Norman, Okla.**

03/04	vs. Troy	W	2-0
03/04	at No. 10 Oklahoma	W	2-1
03/05	vs. Troy	W	8-0 [5]
03/05	at No. 10 Oklahoma	W	6-5 (8)
03/11	at Ole Miss	W	6-1
03/11	at Ole Miss	W	2-1
03/12	at Ole Miss	W	10-0 [5]
03/15	at McNeese State	W	3-1 (9)
03/18	No. 12 Georgia	L	11-0 [5]
03/18	No. 12 Georgia	L	1-0
03/19	No. 12 Georgia	W	3-0
03/22	Northwestern State	W	3-0
03/22	Northwestern State	W	6-0
03/25	at Kentucky	W	5-2
03/25	at Kentucky	W	13-2 [5]
03/26	at Kentucky	W	6-1
03/29	Centenary	W	9-1 [5]
04/01	South Carolina	W	9-0 [5]
04/01	South Carolina	W	1-0
04/02	South Carolina	W	8-0 [5]
04/05	at Southeastern Louisiana	W	6-3
04/08	No. 19 Auburn	W	4-0
04/08	No. 19 Auburn	W	6-5
04/09	No. 19 Auburn	L	1-0
04/12	McNeese State	W	1-0
04/14	at No. 3 Alabama	W	2-1

04/14	at No. 3 Alabama	L	7-0
04/15	at No. 3 Alabama	W	3-2
04/19	Mississippi State	W	5-0
04/19	Mississippi State	W	4-0
04/20	Mississippi State	W	7-1
04/25	at Arkansas	L	3-2
04/26	at Arkansas	W	4-3
04/26	at Arkansas	L	3-2 (9)
04/29	No. 24 Florida	W	2-0
04/29	No. 24 Florida	W	7-6
04/30	No. 24 Florida	W	5-0
05/06	at No. 6 Tennessee	L	4-0
05/06	at No. 6 Tennessee	L	10-1 [5]
05/07	at No. 6 Tennessee	W	4-0

### **SEC Tournament - Athens, Ga.**

05/11	vs. No. 21 Auburn	W	4-1
05/12	at No. 8 Georgia	W	5-0
05/13	vs. No. 5 Tennessee	L	3-0

### **NCAA Regional - Baton Rouge, La.**

05/19	Princeton	W	5-0
05/20	No. 15 Louisiana-Lafayette	W	7-6 (10)
05/21	No. 15 Louisiana-Lafayette	W	5-4

### **NCAA Super Regional - Tucson, Ariz.**

05/26	at No. 1 Arizona	L	5-0
05/27	at No. 1 Arizona	W	3-2
05/27	at No. 1 Arizona	L	14-5 [5]

## ► 2007 ◀

**Record: 55-12, 22-6 SEC**  
**NCAA Tempe Super Regional Participant**  
**NCAA Palo Alto Champion**  
**SEC Tournament Champion**  
**SEC Western Division Champion**

### **Easton Tiger Classic - Baton Rouge, La.**

02/09	Memphis	W	3-1
02/09	Middle Tennessee State	W	6-2
02/10	Missouri	W	7-1
02/10	Centenary	W	9-0
02/11	Middle Tennessee State	W	2-0
02/11	Memphis	W	7-2 (9)
02/14	Louisiana-Monroe	W	7-0



The 2006 team started the season with a program best 14-0 record and returned to the NCAA Tournament. LSU took eventual national champion Arizona the distance in the Super Regional round.





The 2007 team returned to the top of the SEC Western Division winning the program's eighth division crown. It also marked the ninth time that the Tigers have won at least 50 games.

#### Crowne Plaza Invitational - Houston, Texas

02/16	vs. Missouri State	W	8-0
02/16	at Houston	W	5-3
02/17	vs. Texas State	W	7-1
02/17	vs. Indiana	W	8-0
02/18	vs. Southern Illinois	L	8-5

#### Easton Purple & Gold Classic - Baton Rouge, La.

02/23	Southern Miss	W	4-0
02/23	Louisiana Tech	W	8-0
02/24	Troy	W	9-1
02/24	Southern Miss	W	9-0
02/25	Troy	W	13-0
02/25	Louisiana Tech	W	10-1
02/27	Alcorn State	W	14-3
02/27	Alcorn State	W	12-0

#### Husky Softball Classic - Seattle, Wash.

03/02	vs. Portland State	W	7-0
03/03	vs. Portland State	W	8-0
03/03	at No. 14 Washington	L	3-1 (9)
03/04	at No. 14 Washington	L	6-3
03/07	McNeese State	W	7-1
03/10	at Ole Miss	L	2-1
03/10	at Ole Miss	W	2-0 (9)
03/11	at Ole Miss	W	4-0
03/13	Texas-San Antonio	W	3-0
03/17	No. 19 Florida	W	7-0
03/17	No. 19 Florida	W	4-1
03/18	No. 19 Florida	W	2-1
03/21	at Centenary	W	9-1
03/24	No. 2 Alabama	L	6-0
03/24	No. 2 Alabama	W	5-4 (8)
03/25	No. 2 Alabama	W	3-0
03/28	at McNeese State	W	6-0
03/31	at Auburn	W	9-0
03/31	at Auburn	W	4-1
04/01	at Auburn	W	5-2
04/03	Kentucky	W	4-0
04/03	Kentucky	W	8-4
04/06	South Carolina	L	2-1
04/06	South Carolina	W	8-0
04/07	South Carolina	W	2-0
04/11	Southeastern Louisiana	W	8-0
04/14	at Mississippi State	W	4-1 (9)
04/14	at Mississippi State	W	4-3 (9)
04/17	Southern	W	11-1
04/21	at Arkansas	w	5-0
04/21	at Arkansas	W	7-0
04/22	at Arkansas	W	3-1
04/25	at Southeastern Louisiana	L	1-0
04/28	No. 1 Tennessee	L	2-1
04/28	No. 1 Tennessee	W	5-1
04/29	No. 1 Tennessee	W	3-2
05/05	at Georgia	L	13-5

05/05	at Georgia	W	5-3
-------	------------	---	-----

05/06	at Georgia	L	1-0 (9)
-------	------------	---	---------

#### SEC Tournament - Auburn, Ala.

05/10	vs. South Carolina	W	2-1 (10)
05/11	vs. No. 2 Alabama	W	4-1
05/12	vs. No. 19 Florida	W	1-0 (9)

#### NCAA Regional - Palo Alto, Calif.

05/17	vs. Cal State Northridge	W	3-2
05/18	vs. No. 25 Fresno State	W	1-0 (9)
05/19	at No. 16 Stanford	W	11-5

#### NCAA Super Regional - Tempe, Ariz.

05/25	at No. 9 Arizona State	L	1-0 (10)
05/26	at No. 9 Arizona State	L	7-4

## ► 2008 ◀

Record: 44-18, 17-11 SEC

#### NCAA Baton Rouge Regional

##### Easton Tiger Classic - Baton Rouge, La.

02/15	St. John's	W	14-0
02/15	Ball State	W	4-2
02/16	Nicholls State	W	9-1
02/16	Chattanooga	W	9-1
02/17	Ball State	W	10-2
02/17	Nicholls State	W	9-2
02/19	Southeastern Louisiana	W	7-0

##### Palm Springs Classic - Palm Springs, Calif.

02/22	vs. Florida Atlantic	L	3-0
02/22	vs. Pacific	W	2-1
02/23	vs. No. 23 Cal State Fullerton	W	3-2 (8)
02/23	vs. No. 2 Northwestern	L	6-4
02/24	vs. No. 9 Arizona	L	7-4
02/27	Louisiana-Monroe	W	9-2

##### Easton Purple & Gold Classic - Baton Rouge, La.

02/29	Southern Miss	W	8-5
02/29	South Alabama	W	7-0
03/01	Penn State	L	3-0
03/01	Tulsa	W	4-2
03/02	South Alabama	W	1-0
03/02	Tulsa	W	6-1
03/05	at Nicholls State	W	3-0
03/08	No. 16 Georgia	W	8-1
03/08	No. 16 Georgia	W	1-0
03/09	No. 16 Georgia	W	5-2
03/11	Troy	W	7-6 (11)

##### USF Under Armour Showcase - Clearwater, Fla.

03/14	vs. Fordham	W	8-3
03/14	vs. Oklahoma State	W	2-0
03/15	vs. Purdue	W	4-0
03/16	vs. South Florida	W	2-1 (8)
03/21	Auburn	W	8-1
03/22	Auburn	W	5-3 (10)

03/22	Auburn	W	10-0
03/26	No. 21 Mississippi State	W	5-2
03/26	No. 21 Mississippi State	W	2-1
03/29	at No. 3 Florida	L	6-1
03/29	at No. 3 Florida	L	2-0
03/30	at No. 3 Florida	L	7-0
04/05	at No. 2 Alabama	L	9-8 (10)
04/05	at No. 2 Alabama	L	8-0
04/06	at No. 2 Alabama	L	8-1
04/09	at Kentucky	W	13-2
04/09	at Kentucky	W	5-2
04/12	Ole Miss	W	8-5
04/12	Ole Miss	L	3-1
04/13	Ole Miss	L	3-0
04/16	Nicholls State	W	10-2
04/19	at No. 9 Tennessee	L	8-0
04/19	at No. 9 Tennessee	W	8-2
04/20	at No. 9 Tennessee	L	5-4
04/23	at Louisiana-Monroe	W	11-0
04/26	Arkansas	W	4-0
04/26	Arkansas	W	8-6 (8)
04/27	Arkansas	W	4-0
04/30	at Southeastern Louisiana	W	5-0
05/03	at South Carolina	W	5-3
05/03	at South Carolina	L	4-3
05/04	at South Carolina	W	9-0

#### SEC Tournament - Baton Rouge, La.

05/08	Auburn	W	4-0
05/09	No. 3 Alabama	L	7-4

#### NCAA Regional - Baton Rouge, La.

05/16	Mississippi Valley State	W	8-0
05/17	No. 16 Louisiana-Lafayette	L	9-4
05/17	East Carolina	W	9-1
05/18	No. 16 Louisiana-Lafayette	L	6-3

## ► 2009 ◀

Record: 34-18-1, 15-10-1 SEC

#### NCAA Tempe Regional

##### Oceanic Paradise Classic - Honolulu, Hawai'i

02/05	vs. UAB	W	10-5
02/06	vs. No. 10 Oklahoma	L	8-0 [5]
02/06	at Hawai'i	W	6-5
02/07	vs. UAB	L	5-3
02/07	at Hawai'i	W	6-5 (9)
02/11	McNeese State	W	6-0

##### Easton Tiger Classic - Baton Rouge, La.

02/13	Ohio State	W	2-0 (8)
02/14	No. 5 Texas A&M	L	6-5 (8)
02/15	No. 5 Texas A&M	W	4-3
02/15	Sam Houston State	L	1-0 (8)

## Easton Purple & Gold Challenge - Baton Rouge, La.

02/20	Northern Iowa	W	3-2 (8)
02/21	Texas State	W	8-0 [5]
02/21	UAB	W	8-3
02/22	UAB	W	11-0 [5]
02/25	Southern Miss	W	3-1
03/04	Nicholls State	W	8-0 [5]
03/07	Kentucky	W	3-2
03/07	Kentucky	L	6-5 (8)
03/08	Kentucky	W	10-2 [5]
03/11	Baylor	W	4-3
03/14	at No. 8 Georgia	L	6-5
03/18	No. 2 Alabama	W	3-2
03/18	No. 2 Alabama	W	6-5
03/21	at Mississippi State	W	5-4
03/21	at Mississippi State	W	4-1
03/22	at Mississippi State	W	7-5
03/24	at Ole Miss	L	3-2 (10)
03/24	at Ole Miss	W	5-2
04/01	at Southern Miss	W	4-2
04/04	No. 13 Tennessee	L	2-1
04/04	No. 13 Tennessee	L	7-4
04/05	No. 13 Tennessee	T	3-3
04/07	at Nicholls State	W	2-1
04/10	at Arkansas	L	8-7
04/10	at Arkansas	W	10-4
04/11	at Arkansas	W	7-4
04/15	Southeastern Louisiana	W	9-1 [6]
04/15	Southeastern Louisiana	W	8-1
04/18	No. 1 Florida	L	3-0
04/18	No. 1 Florida	L	1-0
04/19	No. 1 Florida	L	12-0 [5]
04/22	at McNeese State	L	4-3
04/25	South Carolina	W	8-0 [5]
04/25	South Carolina	W	8-0 [5]
04/26	South Carolina	W	4-0
05/02	at Auburn	W	3-2
05/02	at Auburn	L	6-1
05/03	at Auburn	W	4-1

## SEC Tournament - Knoxville, Tenn.

05/07	at No. 18 Tennessee	L	6-5
-------	---------------------	---	-----

## NCAA Regional - Tempe, Ariz.

05/15	vs. Cal State Fullerton	W	3-2
05/16	at No. 9 Arizona State	W	10-2 [5]
05/17	at No. 9 Arizona State	L	6-4
05/17	at No. 9 Arizona State	L	5-0

## ► 2010 ◀

Record: 45-16, 20-8 SEC

## NCAA Baton Rouge Regional

### Time Warner Texas Invitational - Austin, Texas

02/12	vs. No. 19 North Carolina	L	1-0
02/12	vs. No. 21 DePaul	W	4-1
02/13	at Texas	L	2-1
02/13	vs. No. 19 North Carolina	W	6-3
02/14	at Texas	L	2-1
02/17	Louisiana-Monroe	W	6-1

### Wilson/DeMarini Tiger Classic - Baton Rouge, La.

02/19	Virginia	W	3-0
02/19	Oklahoma State	W	6-4
02/20	No. 4 Michigan	L	2-0
02/20	Oklahoma State	W	5-1
02/21	Virginia	W	8-0 [6]
02/24	Southeastern Louisiana	W	11-0 [5]

### Tiger Invitational - Baton Rouge, La.

02/26	Southern	W	6-0 [6]
02/27	Houston	W	2-0
02/27	Jacksonville State	W	4-1
02/28	Houston	W	5-4 (9)
02/28	Jacksonville State	W	5-1

### Purple & Gold Challenge - Baton Rouge, La.

03/05	Syracuse	W	9-1 [6]
03/05	South Alabama	W	11-0 [5]
03/06	Campbell	W	8-0 [5]
03/06	Campbell	W	2-1 (8)
03/07	Syracuse	W	9-2
03/13	at South Carolina	W	5-0
03/13	at South Carolina	W	9-0 [6]
03/14	at South Carolina	W	10-0 [5]

03/17	Ole Miss	W	7-1
03/17	Ole Miss	W	2-1
03/20	Auburn	W	7-0
03/20	Auburn	W	4-3
03/21	Auburn	W	4-0
03/23	Nicholls State	W	7-0
03/24	at Southeastern Louisiana	W	11-0 [6]
03/31	at McNeese State	W	7-2
04/03	at No. 6 Florida	L	4-1
04/03	at No. 6 Florida	L	2-1
04/04	at No. 6 Florida	L	7-1
04/07	at No. 6 Alabama	L	3-1
04/07	at No. 6 Alabama	L	4-3
04/10	Mississippi State	W	2-1
04/10	Mississippi State	W	8-3
04/11	Mississippi State	W	6-1
04/14	at Nicholls State	W	15-2
04/17	Arkansas	W	4-2
04/17	Arkansas	W	3-2 (10)
04/18	Arkansas	W	3-2
04/21	McNeese State	L	3-0
04/24	at Kentucky	W	5-2 [5]
04/25	at Kentucky	W	9-3
04/25	at Kentucky	W	3-1
04/29	No. 8 Georgia	W	5-1
04/30	No. 8 Georgia	W	5-3
04/30	No. 8 Georgia	L	3-2
05/08	at No. 18 Tennessee	L	6-5
05/08	at No. 18 Tennessee	W	3-0
05/09	at No. 18 Tennessee	L	6-1

### SEC Tournament - Fayetteville, Ark.

05/13	vs. Kentucky	W	2-1
05/14	vs. No. 5 Florida	W	9-1
05/15	vs. No. 4 Alabama	L	5-4

### NCAA Regional - Baton Rouge, La.

05/21	McNeese State	W	6-0
05/22	Louisiana-Lafayette	L	1-0
05/22	No. 20 Texas A&M	L	1-0

NOTE: Tournament games in Italics



The 2010 team reeled off a program-best 24-game winning streak en route to playing host to its first regional at the new Tiger Park. The impressive run also ranked third-longest in school history behind only the 1996-97 baseball and 1980-81 men's basketball squads.



Opponent	Series Record	Opponent	Series Record	Opponent	Series Record
<b>Alabama</b>	<b>31-27</b>	Jackson State	5-0	Santa Clara	1-0
Alabama A&M	2-0	Jacksonville State	2-0	Seton Hall	2-1
Alcorn State	3-0	Kansas	2-0	South Alabama	3-0
<b>Arizona</b>	<b>1-7</b>	Kent State	1-0	<b>South Carolina</b>	<b>31-12</b>
Arizona State	4-7	<b>Kentucky</b>	<b>33-2</b>	South Dakota State	1-0
<b>Arkansas</b>	<b>42-8</b>	Long Beach State	2-0	South Florida	3-0
Arkansas-Pine Bluff	1-0	Long Island	1-0	<b>Southeastern Louisiana</b>	<b>15-1</b>
<b>Auburn</b>	<b>41-12</b>	Louisiana-Lafayette (1)	12-6	<b>Southern</b>	<b>6-0</b>
Ball State	2-0	Louisiana-Monroe (2)	6-0	Southern Illinois	0-1
Baylor	5-0	<b>Louisiana Tech</b>	<b>10-0</b>	<b>Southern Miss</b>	<b>19-4</b>
Boston College	1-0	Louisville	1-0	Stanford	2-3
<b>Bowling Green</b>	<b>2-0</b>	Massachusetts	2-1	Stephen F. Austin	7-1
Bradley	1-0	<b>McNeese State</b>	<b>19-2</b>	Stetson	1-1
Bucknell	1-0	Memphis	2-0	St. John's	1-0
Butler	2-0	Mercer	1-0	Syracuse	2-0
<b>California</b>	<b>2-4</b>	Michigan	1-4	<b>Tennessee</b>	<b>20-19-1</b>
<b>Cal Poly</b>	<b>1-0</b>	Michigan State	1-0	<b>Texas</b>	<b>1-3</b>
Cal State Fullerton	3-1	Middle Tennessee State	2-0	Texas A&M	2-1
Cal State Northridge	1-0	<b>Mississippi State</b>	<b>39-5</b>	Texas A&M-Corpus Christi	3-0
Campbell	2-0	Mississippi Valley State	2-0	Texas-San Antonio	3-0
Centenary	13-0	Missouri	2-0	Texas Southern	2-0
Central Michigan	1-0	Missouri State	1-0	Texas State (3)	4-0
Chattanooga	1-0	Mobile	3-0	Texas Tech	4-0
Coastal Carolina	2-0	Nebraska	1-1	Troy (4)	6-0
College of Charleston	1-0	New Mexico	1-0	Tulsa	4-0
Colorado State	0-2	New Mexico State	1-0	UAB	4-1
Columbia	3-0	<b>Nicholls State</b>	<b>19-1</b>	UCLA	1-5
Connecticut	1-0	North Carolina	1-1	UC Riverside	1-0
Cornell	1-0	Northern Iowa	2-0	UC Santa Barbara	1-0
DePaul	1-2	Northwestern	0-1	UNLV	1-0
East Carolina	1-0	Northwestern State	22-0	Utah	2-0
East Tennessee State	2-0	Notre Dame	1-0	Villanova	1-0
Eastern Illinois	1-0	Ohio	3-0	Virginia	5-0
Eastern Michigan	2-0	Ohio State	3-1	Washington	5-7
<b>Florida</b>	<b>28-16</b>	Oklahoma	6-3	West Florida	2-0
Florida Atlantic	1-1	<b>Oklahoma State</b>	<b>3-0</b>	Western Kentucky	2-0
Florida State	2-1	<b>Ole Miss</b>	<b>38-6</b>	Western Michigan	2-0
<b>Fordham</b>	<b>1-0</b>	Oregon State	0-2	Wichita State	1-0
Fresno State	2-1	Pacific	1-0	Winthrop	1-0
<b>Georgia</b>	<b>29-14</b>	Penn State	2-1	Wisconsin	2-0
Georgia State	1-0	<b>Pittsburgh</b>	<b>First Meeting</b>		
Grambling State	6-0	Portland State	3-0		
Hawai'i	4-0	Princeton	1-0		
<b>Hofstra</b>	<b>1-0</b>	<b>Purdue</b>	<b>1-0</b>		
<b>Houston</b>	<b>6-1</b>	Rhode Island	1-0		
Illinois	2-2	Robert Morris	1-0		
Illinois-Chicago	2-0	Samford	1-0		
Indiana	2-0	Sam Houston State	0-1		
Iowa	1-0	San Diego State	1-0		

Series Records begin with 1997 Season  
**Bold indicates 2010 Opponents**  
**(1) Formerly Southwestern Louisiana**  
**(2) Formerly Northeast Louisiana**  
**(3) Formerly Southwest Texas State**  
**(4) Formerly Troy State**

## LSU COACHING RECORDS

Year	Coach	Overall W-L	PCT.	SEC W-L	PCT.	SEC Finish	Notes
1979	Carol Smith	16-7	.696	--	--		
1980	Carol Smith	15-9	.625	--	--		
1981	Carol Smith	14-12	.538	--	--		
1997	Cathy Compton	44-14	.759	18-6	.750	2nd West	SEC Western Division Champion
1998*	Cathy Compton	56-12	.824	23-6	.793	1st West	SEC Western Division Champion; NCAA Regional Runner-up
	Glenn Moore	2-2	.500				
1999	Glenn Moore	56-10	.848	27-3	.900	1st West	NCAA Regional SEC Regular Season & Tournament Champion
2000	Glenn Moore	59-13	.819	26-4	.867	1st West	NCAA Regional Runner-up; SEC Regular Season Champion
2001	Yvette Girouard	59-11	.843	26-4	.867	1st West	WCWS 3rd Place; SEC Regular Season & Tournament Champion
2002	Yvette Girouard	56-11	.836	25-4	.862	1st West	NCAA Regional; SEC Regular Season & Tournament Champion
2003	Yvette Girouard	50-18	.735	20-9	.690	2nd West	NCAA Regional; SEC Tournament Runner-up
2004	Yvette Girouard	57-12	.826	22-6	.786	1st West	WCWS 3rd Place; SEC Champion; SEC Tournament Champion
2005	Yvette Girouard	31-23	.574	12-18	.400	T-3rd West	
2006	Yvette Girouard	55-14	.797	22-8	.733	2nd West	NCAA Super Regionals
2007	Yvette Girouard	55-12	.821	22-6	.786	1st West	NCAA Super Regionals; SEC West & Tournament Champions
2008	Yvette Girouard	44-18	.710	17-11	.607	2nd West	NCAA Regional Runner-up
2009	Yvette Girouard	34-18-1	.651	15-10-1	.596	2nd West	NCAA Regional Runner-up
2010	Yvette Girouard	45-16	.738	20-8	.714	2nd West	NCAA Regional; SEC Tournament Runner-up
<b>Totals</b>							<b>Notes</b>
3	<b>Carol Smith</b>	<b>45-28</b>	<b>.616</b>	--	--		
2	<b>Cathy Compton</b>	<b>100-26</b>	<b>.794</b>	<b>41-12</b>	<b>.773</b>		2 SEC West Championships and 1 NCAA Regional Appearance
2	<b>Glenn Moore</b>	<b>117-25</b>	<b>.824</b>	<b>53-7</b>	<b>.883</b>		2 SEC Regular Season Championships and 2 NCAA Regional Appearances
10	<b>Yvette Girouard</b>	<b>486-153-1</b>	<b>.760</b>	<b>201-84-1</b>	<b>.705</b>		2 WCWS, 2 NCAA Super Regionals and 9 NCAA Regional Appearances
14^	<b>14 Seasons</b>	<b>703-204-1</b>	<b>.775</b>	<b>295-103-1</b>	<b>.741</b>		2 WCWS, 2 NCAA Super Regionals and 12 NCAA Regional Appearances

\* - Moore was named head coach prior to the NCAA Regional; ^ - Total record indicates NCAA seasons only.

## NFCA/ USA Today

### 1997

April 30	No. 24
May 7	No. 23

### 1998

Feb. 25	No. 20
March 4	No. 19
March 11	No. 16
March 18	No. 15
March 25	No. 15
April 1	No. 14
April 8	No. 13
April 15	No. 11
April 22	No. 10
April 29	No. 10
May 6	No. 12
Final	No. 13

### 1999

Preseason	No. 9
March 3	No. 12
March 10	No. 13
March 17	No. 13
March 24	No. 11
March 31	No. 11
April 7	No. 10
April 14	No. 9
April 21	No. 7
April 28	No. 7
May 5	No. 7
May 12	No. 7
Final	No. 11

### 2000

Preseason	No. 7
Feb. 23	No. 4
March 1	No. 5
March 8	No. 8
March 15	No. 8
March 22	No. 9
March 29	No. 9
April 5	No. 8
April 12	No. 7
April 19	No. 7
April 26	No. 7
May 3	No. 7
May 10	No. 7
Final	No. 9

### 2001

Preseason	No. 8
Feb. 21	No. 6
Feb. 28	No. 8
March 7	No. 8
March 14	No. 8
March 21	No. 7
March 28	No. 7
April 4	No. 6
April 11	No. 5
April 18	No. 5
April 25	No. 5
May 2	No. 4
May 9	No. 3
Final	No. 3

### 2002

Preseason	No. 4
Feb. 20	No. 5
Feb. 27	No. 5
March 6	No. 4
March 13	No. 4
March 20	No. 5
March 27	No. 5
April 3	No. 5
April 10	No. 5
April 17	No. 5
April 24	No. 3
May 1	No. 3
May 8	No. 3

Final	No. 9
-------	-------

### 2003

Preseason	No. 7
Feb. 19	No. 9
Feb. 26	No. 8
March 5	No. 7
March 11	No. 8
March 18	No. 8
March 25	No. 11
April 1	No. 11
April 8	No. 11
April 15	No. 11
April 22	No. 11
April 29	No. 10
May 6	No. 12
Final	No. 15

### 2004

Preseason	No. 14
Feb. 18	No. 13
Feb. 25	No. 12
March 3	No. 3
March 10	No. 4
March 17	No. 5
March 24	No. 8
March 31	No. 6
April 7	No. 6
April 14	No. 6
April 21	No. 6
April 28	No. 5
May 5	No. 5
May 12	No. 3
Final	No. 3

### 2005

Preseason	No. 5
Feb. 16	No. 9
Feb. 23	No. 10
March 2	No. 12
March 9	No. 12
March 16	No. 15
March 23	No. 22

### 2006

Feb. 15	T-No. 25
Feb. 22	No. 20
March 1	No. 19
March 8	No. 13
March 15	No. 12
March 22	No. 13
March 29	No. 11
April 5	No. 11
April 12	No. 11
April 19	No. 11
April 26	No. 11
May 3	No. 11
May 10	No. 12
Final	No. 11

### 2007

Preseason	No. 9
Feb. 14	No. 8
Feb. 21	No. 8
Feb. 28	No. 7
March 7	No. 10
March 14	No. 10
March 21	No. 8
March 28	No. 6
April 4	No. 6
April 11	No. 6
April 18	No. 6
April 25	No. 6
May 2	No. 4
May 9	No. 5
Final	No. 10

### 2008

Preseason	No. 9
Feb. 12	No. 7
Feb. 19	No. 6
Feb. 26	No. 9

March 4	No. 12
March 11	No. 10
March 18	No. 10
March 25	No. 8
April 1	No. 10
April 8	No. 12
April 15	No. 14
April 22	No. 15
April 29	No. 15
May 6	No. 15
May 13	No. 15
Final	No. 18

### 2009

Preseason	No. 19
Feb. 10	No. 21
Feb. 17	No. 22
Feb. 24	No. 20
March 3	No. 19
March 10	No. 20
March 17	No. 21
March 24	No. 17
March 31	No. 18
April 7	No. 18
April 14	No. 18
April 21	No. 19
April 28	No. 20
May 5	No. 20
May 12	No. 23
Final	No. 19

### 2010

Preseason	No. 18
Feb. 16	No. 19
Feb. 23	No. 16
March 2	No. 16
March 9	No. 14
March 16	No. 14
March 23	No. 13
March 30	No. 12
April 6	No. 14
April 13	No. 15
April 20	No. 16
April 27	No. 17
May 4	No. 16
May 11	No. 17
Final	No. 19

## ESPN/USA

### Softball

#### 2003

Feb. 25	No. 8
March 4	No. 7
March 11	No. 9
March 18	No. 10
March 25	No. 12
April 1	No. 13
April 8	No. 11
April 15	No. 12
April 22	No. 12
April 29	No. 11
May 6	No. 13
May 13	No. 13
Final	No. 17

#### 2004

Preseason	No. 15
Feb. 10	No. 17
Feb. 17	No. 16
Feb. 24	No. 13
March 2	No. 5
March 9	No. 5
March 16	No. 5
March 23	No. 5
March 30	No. 5
April 6	No. 4
April 13	No. T-3
April 20	No. 2
April 27	No. 3
May 4	No. 4
May 11	No. 2
May 18	No. 3
Final	No. 3

#### 2005

Preseason	No. 8
Feb. 8	No. 7
Feb. 15	No. 10
Feb. 22	No. 10
March 1	No. 13
March 8	No. 13
March 15	No. 15
March 22	No. 19
March 29	No. 25

#### 2006

Feb. 14	No. 25
Feb. 21	No. 19
Feb. 28	No. 19
March 7	No. 13
March 14	No. 13
March 21	No. 14
March 28	No. 12
April 4	No. 12
April 11	No. 11
April 18	No. 11
April 25	No. 10
May 2	No. 11
May 5	No. 11
May 16	No. 10
Final	No. 10

#### 2007

Preseason	No. 7
Feb. 13	No. T-5
Feb. 20	No. 6
Feb. 27	No. 6
March 6	No. 9
March 13	No. 12
March 20	No. 9
March 27	No. 6
April 3	No. 5
April 10	No. 6
April 17	No. 6
April 24	No. 5
May 1	No. 4
May 8	No. 6
May 15	No. 3
Final	No. 10

#### 2008

Preseason	No. 7
Feb. 12	No. 8
Feb. 19	No. T-7
Feb. 26	No. 12
March 4	No. 12
March 11	No. 11
March 18	No. 10
March 25	No. 8
April 1	No. 11
April 8	No. 13
April 15	No. 16
April 22	No. 16

April 29	No. 16
May 13	No. 14
Final	No. 19

#### 2009

Preseason	No. 17
Feb. 10	No. 20
Feb. 17	No. 25
Feb. 24	No. 23
March 3	No. 22
March 10	No. 22
March 17	No. 20
March 24	No. 17
March 31	No. 17
April 7	No. 19
April 14	No. 19
April 21	No. 21
April 28	No. 22
May 5	No. 23
May 12	No. 23
Final	No. 19

#### 2010

Preseason	No. 13
Feb. 16	No. 17
Feb. 23	No. 15
March 2	No. 16
March 9	No. 15
March 16	No. 14
March 23	No. 12
March 30	No. 12
April 6	No. 14
April 13	No. 13
April 20	No. 12
April 27	No. 12
May 4	No. 11
May 11	No. 11
Final	No. 18





## MISCELLANEOUS STATS

### MULTI-HIT GAMES [SEASON]

30	Ashlee Ducote	2000
29	Kirsten Shortridge	2010
27	Stephanie Hastings	2001
26	Kirsten Shortridge	2009
26	LaDonia Hughes	2004
25	Leslie Klein	2006
25	Jodi Otten	1998
24	Lauren Castle	2004
24	Trena Peel	2004
24	Stephanie Hastings	2000

### MULTI-HIT GAMES [CAREER]

83	Stephanie Hastings	1998-2001
80	Ashlee Ducote	1997-2000
78	Leslie Klein	2004-2007
78	Trena Peel	1999-2002
75	Tara Asbill	1997-2000
72	Dee Douglas	1998-2001
62	Lauren Castle	2004-2006
61	Rachel Mitchell	2007-2010
55	Kirsten Shortridge	2009-2010
55	Stephanie Hill	2003-2006

### MULTI-RBI GAMES [SEASON]

17	Leslie Klein	2007
16	Ashlee Ducote	2000
15	Leslie Klein	2004
14	Rachel Mitchell	2010
14	Rachel Mitchell	2008
14	Killian Roessner	2008
14	Tara Asbill	1998
13	Leslie Klein	2006
13	Stephanie Hill	2004
13	Tessa Lynam	2002
13	Shaunte' Fremin	2000

### MULTI-RBI GAMES [CAREER]

52	Leslie Klein	2004-2007
47	Rachel Mitchell	2007-2010
42	Tara Asbill	1997-2000
39	Ashlee Ducote	1997-2000
35	Christy Conner	2001-2003

32	Killian Roessner	2005-2008
32	Trena Peel	1999-2002
31	Quinlan Duhon	2005-2008
31	Julie Wiese	2001-2004
30	Stephanie Hastings	1998-2001

### GRAND SLAMS

Player	Opponent	Date
Ashlee Ducote	Grambling State	02/23/97
Shaunte' Fremin	Tennessee	04/24/98
Trena Peel	Mississippi State	04/10/99
Tara Asbill	at Tennessee	04/30/99
Ashlee Ducote	at Texas	02/18/00
Trena Peel	vs. Illinois-Chicago	02/24/01
Julie Wiese	at Coastal Carolina	03/28/01
Camille Harris	at Mississippi State	03/26/03
Alicia Owen	Ole Miss	04/18/03
Camille Harris	Auburn	04/24/04
Lauren Castle	Stephen F. Austin	02/11/06
Vanessa Soto	Centenary	02/10/07
Kristen Hobbs	Memphis	02/11/07
Erika Sluss	vs. Portland State	03/02/07
Andrea Smith	at McNeese State	03/28/07
Rachel Mitchell	at Stanford	05/19/07
Erika Sluss	at Kentucky	04/09/08
Rachel Mitchell	at Tennessee	04/19/08
Anissa Young	vs. UAB	02/05/09
Juliana Santos	Kentucky	03/08/09
Kirsten Shortridge	South Carolina	04/25/09
Ashley Langoni	at Arizona State	05/16/09
Anissa Young	at Arizona State	05/16/09

### WALKOFF HOME RUNS

Ashlee Ducote	Georgia	04/11/97
Tara Asbill	vs. Texas Tech	03/07/99
Trena Peel	Mississippi State	04/10/99
Ashlee Ducote	Alabama	05/08/99
Ashlee Ducote ^	at Texas	02/18/00
Tessa Lynam ^	Northwestern State	04/17/02
Christy Conner	Nicholls State	03/12/03
Alicia Owen ^	Ole Miss	04/18/03
Killian Roessner	vs. Pacific	02/22/08
Killian Roessner ^	Auburn	03/21/08
Shannon Stein ^	Arkansas	04/26/08

Ashley Langoni ^	Houston	02/28/10
Courtney Hollier ^	Campbell	03/06/10
Kirsten Shortridge	vs. Kentucky	05/13/10

^ = Extra Innings



JULIE WIESE

## MISCELLANEOUS STREAKS

### OVERALL STREAKS

#### LONGEST WINNING STREAK

22 games (February 20 - March 31, 2010)

#### LONGEST HOME WINNING STREAK

30 games (April 12, 2006 - March 18, 2007)

#### LONGEST LOSING STREAK

9 games (March 13-30, 2005)

#### LONGEST HOME LOSING STREAK

4 games (March 25, 2005 - April 6, 2005)

#### MOST CONSECUTIVE SHUTOUTS

7 (Feb. 12-22, 2006)

#### MOST CONSECUTIVE HOME SHUTOUTS

7 (Feb. 12-22, 2006)

#### CONSECUTIVE GAMES WITHOUT BEING SHUTOUT

63 (Feb. 13 - May 20, 1999)

#### CONSECUTIVE HOME GAMES W/OUT BEING SHUTOUT

63 (Feb. 19, 2001 - Feb. 8, 2003)

### SEC STREAKS

#### LONGEST WINNING STREAK

15 games (April 4 - May 5, 2001)

#### LONGEST HOME WINNING STREAK

16 games (March 18, 2000 - April 3, 2001; April 2, 1999 - March 17, 2000)

#### LONGEST LOSING STREAK

9 games (March 13, 2005 - March 30, 2005)

#### LONGEST HOME LOSING STREAK

4 games (March 25, 2005 - April 6, 2005)

#### MOST CONSECUTIVE SHUTOUTS

4 (April 1-8, 2006; April 27 - May 1, 2002; March 20-24, 2002; April 22-30, 2000)

#### MOST CONSECUTIVE HOME SHUTOUTS

4 (April 1-8, 2006; March 20-24, 2002; April 22-30, 2000; April 16 - May 7, 1999)

#### CONSECUTIVE GAMES WITHOUT BEING SHUTOUT

67 (April 21, 1998 - May 5, 2000)

#### CONSECUTIVE HOME GAMES W/OUT BEING SHUTOUT

69 (April 21, 1998 - March 24, 2007)

#### CONSECUTIVE SEC CHAMPIONSHIPS

4 (1999-2000-2001-2002)

#### CONSECUTIVE SEC TOURNAMENT CHAMPIONSHIPS

2 (2001-2002)

#### CONSECUTIVE SEC WESTERN DIVISION TITLES

6 (1997-1998-1999-2000-2001-2002)

### PROGRAM HIGHLIGHTS

#### MOST WINS IN A SEASON

59 (2001, 2000)

#### MOST SEC WINS IN A SEASON

27 (1999)

#### FEWEST LOSSES IN A SEASON

10 (1999)

#### FEWEST SEC LOSSES IN A SEASON

3 (1999)

#### BEST WINNING PERCENTAGE IN A SEASON

.848 (56-10 - 1999)

#### BEST SEC WINNING PERCENTAGE IN A SEASON

.900 (27-3 - 1999)

#### BEST START TO A SEASON

14-0 (2006)

#### BEST START TO THE SEC SEASON

12-0 (1997)

#### MOST SHUTOUTS IN A SEASON

35 (2002)

#### MOST SEC SHUTOUTS IN A SEASON

17 (2002)

#### CONSECUTIVE WEEKS RANKED IN THE TOP 25

103 (Feb. 28, 1998 - March 30, 2005)

#### CONSECUTIVE WEEKS RANKED IN THE TOP 10

48 (Preseason 2000 - March 18, 2003)



## Dr. John V. Lombardi

President, Louisiana State University System



Dr. John V. Lombardi is the fifth individual to serve as the President of the Louisiana State University System. As its Chief Executive Officer, Dr. Lombardi oversees 11 institutions, including five academic campuses, as well as 10 public hospitals located throughout the state. He is also a Professor of History at Louisiana State University and Agricultural and Mechanical College.

Dr. Lombardi was born in Los Angeles, California and attended Pomona College where he earned his bachelor's degree. He received his M.A. and Ph.D. degrees in history from Columbia University. He joined the faculty in the Department of History at Indiana University, where he later served as Dean of International Programs and Dean of the College of Arts and Sciences. In 1987, he became Provost and Vice President for Academic Affairs at the Johns Hopkins University. From 1990-1999, Dr. Lombardi was President of the University of Florida. Prior to his appointment as President of the LSU System, he served as Chancellor of the University of Massachusetts Amherst.

He is a Latin American historian, with a special interest in Venezuela. Dr. Lombardi is also one of the country's foremost authorities in higher education, serving as Co-Editor of The Top American Research Universities. He is the author of numerous professional publications, and along with his wife, Cathryn, co-authored a teaching atlas on Latin American History. He has taught courses in history, intercollegiate sports, and university management.



Dr. John Lombardi with Mike the Tiger at the 2009 LSU Athletics Hall of Fame ceremony.

## LSU Board of Supervisors



**Ronald Anderson**  
Baton Rouge, La.  
District 6



**Dr. Jack A. Andonie**  
Metairie, La.  
District 1



**R. Blake Chatelain**  
Alexandria, La.  
Chairman  
District 5



**Garret "Hank" Danos**  
Larose, La.  
District 3



**Ann Duplessis**  
New Orleans, La.  
District 2



**Tony Falterman**  
Napoleonville, La.  
District 3



**Dr. John George**  
Shreveport, La.  
District 4



**Stanley J. Jacobs**  
New Orleans, La.  
District 1



**Alvin Kimble**  
Baton Rouge, La.  
District 6



**Raymond Lasseigne**  
Bossier City, La.  
District 4



**Laura A. Leach**  
Lake Charles, La.  
District 7



**James Moore**  
Monroe, La.  
Chairman-Elect  
District 5



**Ben W. Mount**  
Lake Charles, La.  
District 7



**Rod West**  
New Orleans, La.  
District 2



**Robert Yarborough**  
Baton Rouge, La.  
Member-at-large



**Ali Lieberman**  
Shreveport, La.  
Student Representative





## Dr. Michael V. Martin

Chancellor, LSU



**Dr. Michael V. Martin assumed the chancellorship of Louisiana State University and A&M College on August 1, 2008. Prior to his appointment as LSU's eighth chancellor, Dr. Martin established a distinguished career in higher education, serving most recently as president of New Mexico State University.**

Before arriving at NMSU in 2004, Dr. Martin served for six years as vice president for agriculture and natural resources at the University of Florida, leading the university's Institute of Food and Agricultural Sciences. He was elevated to senior vice president of the University of Florida shortly before being selected as NMSU's president. Previously, he was vice president for agricultural policy and the dean of the College of Agricultural, Food and Environmental Sciences at the University of Minnesota. He began his academic career at Oregon State University as a faculty member in the Department of Agricultural and Resource Economics.

An academic leader dedicated to the land-grant mission, Dr. Martin is recognized as a strong voice for higher education. In 2007, he received the Justin Smith Morrill Memorial Award, named after the author of the bill creating land-grant universities, which honors outstanding service on behalf of the land-grant mission. Only six individuals have been designated to receive this award since it was first given in 1980. For his leadership in improving the quality of life for New Mexico citizens and future generations, he was awarded the 2008 Distinguished Leadership Award by Leadership New Mexico.

Other recent awards include his recognition as a powerbroker by The New Mexico Business Weekly in 2006, being named Outstanding Alumnus of Minnesota State University Mankato in 2006, and receiving the NMSU Social Justice Award in 2005.

Dr. Martin is involved in a wide array of professional and community organizations and activities.

An active scholar, Dr. Martin has authored numerous book chapters and articles for academic journals, trade publications, and the popular press and recently published pieces for The Chronicle of Higher Education and University Business.

Some of his philosophy is summed up in the following quote: "It is the tradition of land-grant universities to be non-traditional," written as part of a 2001 article titled "The Land-Grant University in the 21st Century," published in the Journal of Agricultural and Applied Economics. He traced the history of the land-grant movement from the mid-1800s and concluded that "the fundamental land-grant principles of accessibility, practical as well as classical education, research and discovery in the public interest, and connectedness to all the people remain powerful and profound."

A native of Crosby, Minn., Dr. Martin earned a bachelor's degree in business and economics and a master's degree in economics at Mankato State College (Minnesota State University) in Minnesota. He received his Ph.D. in applied economics from the University of Minnesota in 1977.

Dr. Martin and his wife, Jan, have two children, both adopted from South Korea. Amanda, a graduate of the University of Wisconsin-Eau Claire, is a graphic artist in Saint Paul, Minn. Sam, who holds a bachelor's degree from the University of Minnesota and a master's from Sarah Lawrence College, is a genetics counselor at Beth Israel Hospital in New York City.



## Dydia DeLyser

Faculty Athletics Representative

Dydia DeLyser, an associate professor in the Department of Geography and Anthropology, serves in her fifth year as LSU's Faculty Athletics Representative.

DeLyser, a native of Santa Monica, Calif., earned her bachelor's degree in 1992 from UCLA, and her master's and doctoral degrees from Syracuse University (in 1996 and 1998).

DeLyser arrived at LSU in August 1998 as an Instructor before becoming an assistant professor one year later. She was promoted to associate professor with tenure in August 2005.

DeLyser is a cultural-historical geographer. Her research has been both ethnographic and historical, and most of it questions how different built landscapes can help make the past meaningful in the present.

Much of her published research has focused on two different studies. One was a many-year ethnographic study of a ghost town in California (Bodie State Historic Park) where she examined how images and ideas about the American mythic West became meaningful to the tourists

who visited the town. The second was an historical study that examined a 19th century novel (Ramona) and how it changed the way people understood (and still understand) southern California's past.

Her current research concerns early women aviators and how they used their practices of flying to advance feminism in the post-suffrage era.

DeLyser teaches graduate courses in cultural geography, qualitative research, and academic and professional writing. She has also taught undergraduate courses in cultural, and urban geography, and an introductory world-regional geography course.

DeLyser is a first-generation American -- her parents were Dutch immigrants and English is her second language. She also has language abilities in Russian and Spanish.

DeLyser's hobbies include driving/riding antique cars and motorcycles. She is also a licensed pilot and co-owns a Citabria, which is a two-place aerobatic airplane.



## Joe Alleva

LSU Vice-Chancellor/Director of Athletics



**Joe Alleva enters his third year as LSU's Vice Chancellor and Director of Athletics after being hired to lead one of the nation's most powerful athletic programs on April 4, 2008. Alleva joined LSU after 10 years of outstanding leadership as the director of athletics at Duke University. He officially took over at LSU on July 1, 2008.**

The LSU Board of Supervisors approved a promotion in August 2009 for Alleva, adding vice chancellor to his title and expanding his role to the academic side of the university. It's the first time at LSU that the director of athletics has also held a vice chancellor position.

"I am honored to be named vice chancellor at this outstanding institution and thank Chancellor (Michael) Martin, President (John) Lombardi and the Board of Supervisors for the confidence they have shown in me," Alleva said. "Athletics is the window through which many people view LSU and it is important that we excel in competition and in the classroom while demonstrating the utmost of integrity. I believe my promotion ties athletics closer to the university and that is a good thing for everyone; we are all on the same team."

Under Alleva's guidance, LSU has reached new heights in terms of athletic success while continuing to be recognized as one of the top enterprises in college athletics.

A veteran leader in college athletics, Alleva is dedicated to athletic and academic excellence. He is committed to providing the opportunities and the resources necessary for student-athletes to excel in competition, in the classroom and in the community.

Alleva, 57, is well-respected for sustaining high standards of excellence and integrity in athletic programs, hiring the finest coaches in the country and the high level of success achieved by student-athletes.

One of Alleva's big initiatives on the LSU campus is the launching of a strategic plan for the continued success and future improvement of LSU Athletics.

LSU Athletics has produced a new booklet called "LSU: Thru and True" designed to introduce a strategic plan for operating a top tier athletics program. The strategic plan booklet is titled "LSU: Thru and True" because, in the words of Alleva, "Our core values run deep and our commitment to excellence is relentless. At LSU, college athletics is an avenue for providing opportunities, for achieving goals, for generating enthusiasm and for nurturing passion."

The subtitle of the booklet is "Excellence in Competition, Distinction in the Classroom, and Contribution to the Community." The strategic plan addresses various topics including quality of life for student-athletes; academic and athletic excellence; compliance and ethics; financial responsibility; diversity, inclusion and equity; tradition and history, and service and communication.

The plan also includes a vision for the future of LSU athletics facilities, highlighted by plans to improve North Stadium Drive between Tiger Stadium and the Pete Maravich Assembly Center.

Alleva is an innovator with bold ideas that benefit not only LSU but all of Greater Baton Rouge. Alleva was instrumental in the planning of the inaugural Bayou Country Superfest, a two-day country music concert and festival held in Tiger Stadium last spring. The event attracted nearly 100,000 visitors to the LSU campus and made a tremendous economic impact upon the local community.

Seventeen of LSU's 20 sports programs participated in post-season competition in 2009-10, including the Tiger football squad that played in a bowl game for the 10th straight season. Six LSU teams posted Top 10 national finishes last season, and 12 were ranked among the Top 25. LSU finished in the Top 20 of the Learfield Director's Cup rankings, which measure overall athletic success for institutions across the country.

Under Alleva's direction in 2008-09, all 20 LSU sports competed in NCAA post-season play for the first time in school history, and it culminated with the baseball team winning the



national championship. In addition, six teams finished in the top 10 nationally. LSU was the only school in the Southeastern Conference to participate in a bowl game and the men's and women's NCAA basketball tournaments during 2008-09. Furthermore, LSU student-athletes volunteered a total of 2,360 hours for community service projects.

LSU earned a ninth place ranking in the 2008-09 Learfield Director's Cup, as the Tigers were second only to Florida among SEC institutions. LSU accumulated points in 18 of a possible 20 categories in the standings, also a first for the school.

Upon being hired at LSU, Alleva immediately made an impact by hiring Trent Johnson to lead the men's basketball program. Johnson, the 2009 SEC Coach of the Year, wasted little time in turning the Tigers into a winner as LSU claimed the 2009 SEC regular season title and reached the second round of the NCAA Tournament.

LSU also had top 10 national finishes in 2008-09 in gymnastics, men's and women's indoor track and field and men's and women's outdoor track and field. Thirteen of LSU's 20 sports finished the year ranked among the top 25 in the nation.

The Tiger football team capped their 2008 season with a 38-3 win over 14th-ranked Georgia Tech in the Chick-fil-A Bowl. During the offseason, Alleva helped secure the funding necessary for the addition of a state-of-the-art artificial turf practice field, which complements the surface the Tigers have in their indoor practice facility. The addition of the outdoor artificial turf field gives the LSU football program one of the nation's finest all-around facilities.

Not only did LSU teams set records but so did the fans, as over 1.5 million fans filled venues on the LSU campus in 2008-09. LSU set the school record for overall attendance in the sports of football, baseball, and softball.

Alleva oversaw in the spring of 2009 the grand opening of two of the premier baseball and softball facilities in college athletics, Alex Box Stadium and Tiger Park.

In addition, LSU opened a new gift center for its fans - the LSU SportShop. The LSU SportShop, a spectacular, free-standing facility that features the latest in LSU apparel and merchandise, is located adjacent to Mike's Habitat.

Under Alleva's guidance, LSU has one of the most lucrative apparel and shoe contracts with Nike while also having one of the nation's most attractive multi-media rights contracts with CBS Collegiate Sports Properties. LSU athletic budget is

now approaching \$85 million, which allows the university to compete at the highest level in the nation.

Alleva has a long-term vision for continued improvements to LSU's athletic facilities in order to insure that the Tigers are among the best in the country well into the 21st Century. One of his top priorities is the enhancement of Tiger Stadium and making Tiger Stadium and the North Stadium Drive corridor a showplace for the university. Alleva's innovative plan is to make a plaza area between the Maravich Assembly Center and Tiger Stadium that would recognize LSU's national championship teams and distinguished alumni. This special area, along with Mike's Habitat, and the LSU SportShop, would become the focal point for visitors to campus.

LSU opened in the spring of 2010 a basketball practice facility that houses both the men's and women's basketball teams. The new basketball practice facility features two full length courts as well as locker rooms and other amenities for both squads.

Alleva is also overseeing a major renovation to the golf course at the University Club that will be completed in September 2010, and he is developing plans for a new gymnastics practice facility, indoor tennis center and improved soccer facility. LSU's world-renowned track and field program will receive a state-of-the-art running surface this year when a new track is installed in Bernie Moore Stadium.

"Joe Alleva brings a wealth of experience and accomplishment to LSU," LSU President John Lombardi said of hiring Alleva. "I'm confident we've found a new leader for LSU athletics who exemplifies the vision and integrity needed to lead our sports programs to new heights, a champion of student athletes who believes in the highest standards of competition both on the field and in the classroom."

Alleva's impressive tenure as director of athletics at Duke propelled the university into the ranks of America's top all-around collegiate programs. Among his outstanding list of accomplishments includes the greatest 10-year period in Duke athletics, winning more ACC and NCAA championships than in any other decade in school history.

Also, his fundraising reached extensive heights providing new facilities or renovations for all 26 sports at Duke, which enhanced the experience for every student-athlete.

Alleva is active on the national collegiate athletics scene, having served on the Football Bowl Certification Committee. He sat on several Atlantic Coast Conference committees and served on the NCAA Division I Championships/Competition Cabinet.

Alleva majored in Finance at Lehigh University and received his bachelor's degree in 1975. While at Lehigh, Alleva was the quarterback of the football team and team captain in 1974. Alleva also played on the Lehigh baseball team. He served as a graduate assistant football coach and earned an MBA in 1976.

Alleva began his 32-year career at Duke University in 1976. He spent 28 years in the athletic administration prior to becoming director of athletics in 1998.

Alleva played a key role in Durham's community sports scene. He started Little League Baseball in Durham over 20 years ago, and also began the American Legion baseball program.

Alleva is a member of the North Carolina American Legion Hall of Fame, Suffern High School Hall of Fame and the Rockland County Hall of Fame.

He currently serves on the Louisiana State Board of the Special Olympics.

Alleva and his wife, Annie, have three children, J.D., Jeff, and Jenny.





**Verge Ausberry**  
Senior Associate AD/Operations

A former LSU football standout, Verge Ausberry joined the athletics administrative staff in August 2001 as the Associate Athletics Director for Operations. He was appointed to the position of Senior Associate Athletics Director in May 2006.

Ausberry supervises and is responsible for football operations, football scheduling and new projects. He also oversees the LSU men's and women's track and field programs, the equipment staff, the strength and conditioning staff, the Dr. Martin Broussard training room, the video department and football game management.

Ausberry, from New Iberia, La., played inside linebacker for the Tigers, lettering in 1986-89. He was part of two SEC championship teams, playing on teams that went to four bowl games.

Before joining the LSU athletic administration, he was very closely involved in the athletic program, first serving for almost seven years as a member of LSU's highly regarded Academic Center for Athletes.

After leaving the Academic Center, he moved in July 1999 to the Tiger Athletic Foundation staff as part of LSU's fundraising arm.

Ausberry received his Bachelor of Science degree in education in May of 1990, his Master of Education degree in administration, supervision and certification in child welfare in May of 1992 and his specialist in higher education administration in 2004. He is presently a doctoral candidate in higher education administration at LSU. He is married to the former Cheri Morial of New Orleans and they have two boys, Austin and Jaiden.



**Miriam Segar**  
Senior Associate AD/Senior Woman Administrator

Former LSU women's basketball player Miriam Segar has been a part of the athletics administration since June of 1995 and was most recently named Senior Associate AD and the department's Senior Woman Administrator after having served as Associate Athletics Director for Student Services since April 2007. She had served as Assistant Athletics Director since 2004.

As LSU's Senior Woman Administrator, Segar's responsibilities include oversight of the highly successful Tiger Olympic Sports program including 17 men's and women's sports. Segar began her administrative career at LSU as the compliance coordinator where she served for three years. Following that, in 1998, Segar was named the director of the CHAMPS/Life Skills Program where she worked until 2001 when she became the Director of Student Services.

While working with CHAMPS/Life Skills, Segar guided the program to the Division I Athletic Directors Program of Excellence Award in 2001.

Prior to returning to her alma mater, Segar spent one year at the SEC office as the championships assistant and the officiating assistant, assisting in the management of all SEC championships and tournaments and the coordination of women's basketball officials.

Segar, the 2006 Athletic Department Female Alumnus of the Year, was a three-year captain for the Lady Tigers basketball team and received four letters from 1990 to 1994. She earned the 1994 NCAA Post-graduate Scholarship and was a member of the 1994 NCAA All-Academic team.

Segar and her husband Jamie have four children -- Grant, Reid, Maggie and Hayes.



**Mark Ewing**  
Senior Associate AD/Business

Mark Ewing, a 26-year employee of Louisiana State University, joined the Athletics Department in January 2001, and serves as the department's Senior Associate Athletics Director for Business.

Ewing is responsible for the athletic business operations including budget, travel, personnel and purchasing as well as responsibility for concession operations. He also handles financial forecasting and management of facility maintenance operations.

Ewing came to athletics from LSU's Office of Budget and Planning. He served as LSU's Budget Director overseeing the development and management of the university's \$360 million operating budget.

Prior to his service at LSU, he was employed by Cajun Electric Power Cooperative where he managed accounting for the company's \$2 billion plus construction division.

Ewing, who is a native of Pointe Coupee Parish, received a bachelor's degree in finance from LSU in 1978 and a master's degree in public administration from LSU in 1995.

Ewing and his wife, Gail, have three daughters, Andrea, Arleen and Molly Sue.



**Herb Vincent**  
Associate Vice-Chancellor for University Relations  
Senior Associate AD/External Affairs

Herb Vincent serves in the dual position of Senior Associate Athletic Director for External Affairs in the athletic department and Associate Vice Chancellor for University Relations. He was appointed Senior Associate AD in May of 2006 and assumed the additional duties of oversight of University Relations in August of 2009.

Vincent manages communications and serves as the primary public relations officer for the University and all its entities. In his role in athletics, he supervises the sports information office and marketing and promotions office, serves as the primary liaison with LSU Sports Properties, and is the department administrator for the sport of baseball.

Vincent was the LSU sports information director from July 1988 to July 2000. During that time he was named Assistant AD in November of 1989, and then was elevated to Associate AD for Communications in 1992.

In August of 2000 Vincent became Vice President for Communications for the College Sports Southeast regional cable network, headquartered in Birmingham, Ala., before returning to LSU in 2002.

He earned a bachelor's degree in journalism from LSU in 1983 and worked as a student assistant in the sports information office directed by CoSIDA Hall of Famer Paul Manasseh during his undergraduate years.

After graduating from LSU, Vincent spent the 1984 season as assistant public relations director for the United States Football League's New Orleans Breakers. In 1985, he was assistant PR director for the USFL's Los Angeles Express and was promoted during the season to the public relations staff's top position.

Vincent also served one year as assistant SID and publications director at Louisiana-Lafayette and two years as assistant director of public relations for the Southeastern Conference prior to joining LSU in 1988.

Vincent is the author of a book on the history of LSU football, "The LSU Football Vault." He is married to the former Jamey Cavacini of Versailles, Ky., and they have one daughter, Kennedy.



## Bo Bahnsen

**Sr. Associate AD/Compliance and Planning**

Returning in 2009 to serve the department in the Compliance Office, Bahnsen is once again proving to be a very versatile member of the athletic department.

Before moving back to Compliance, Bahnsen served the previous five years, in a valuable role as Associate Athletics Director for Internal Relations, overseeing the ticket office and all customer service operations.

Bahnsen oversees the Pete Maravich Assembly Center and game management for all sports except football.

Prior to December of 2003, Bahnsen's primary responsibility for the previous 14 years was to serve as LSU's NCAA compliance officer.

Bahnsen served as manager of the LSU basketball team as an undergraduate at LSU. In 1982, he became the administrative assistant for the men's basketball team, where he worked for five years before moving into athletics administration as director of purchasing and travel for two years.

In July 1987, he became administrative assistant to Athletics Director Joe Dean, overseeing the purchasing office and departmental travel operations until his promotion in 1989. In 1989, he was assigned his primary responsibility as NCAA compliance officer as assistant athletics director, and then was promoted to associate AD in 1996.

Bahnsen has been responsible for overseeing the successful implementation of LSU's Tradition Fund Program, a football-seating plan that requires contributions for the right to purchase approximately 45,000 seats in Tiger Stadium. In 2009, he helped organize the highly successful LSU celebration of the 100th anniversary of the Men's Basketball Program.

A native of Wharton, Texas, Bahnsen attended Wharton County Junior College for two years before transferring to LSU in 1979. He earned his Bachelor of Science degree in physical education.

Bahnsen, 50, is married to the former Karen Mayson, a former LSU golfer and current head coach of the Lady Tigers golf program. The couple has two children, Darren and Devin.



## Eddie Nunez

**Sr. Associate AD/Operations, Project Development**

Eddie Nunez joined the Athletics Department in October 2003 as the Director of Game and Event Management and was promoted to Associate Athletics Director for Operations and Project Development in June of 2007.

Nunez's responsibilities include oversight of the men's basketball program, men's tennis program and the women's tennis program. He supervises the Game/Event Management department as well as directs all capital project for the athletic department. Under his guidance, the athletic department has experienced over \$180 million dollars in renovations and construction of athletic facility projects. Most recently this included the renovations of the Maravich Center, the construction of the new baseball and softball stadiums, the LSU SportShop and the new Basketball Practice Facility.

Nunez was the Department's coordinator in the TAF construction of the West Side addition to Tiger Stadium and the new football operations center and also represents the athletics department on various University and community committees.

Nunez came to LSU after two years as the Director of Game and Event Management at Vanderbilt. Prior to that, Nunez served as men's basketball administrative assistant at Marquette University for one year and two years as men's basketball graduate assistant and head equipment manager for coach Billy Donovan at the University of Florida. He also played two seasons on the Florida basketball team in 1997 and 1998.

The native of Miami, Fla., received his associate degree in arts and architecture from Miami-Dade Community College in 1995, his bachelor's in sports management from the University of Florida in 1998 and his masters in sports administration from Florida in 2000. He is married to the former Jane Hess and the couple have a daughter, Elizabeth Kendall Nunez.



**Sr. Associate AD/Athletic Facility Management**

Ronnie Haliburton, who served as director of facility services in the LSU Athletics Department for three years, was promoted to Associate Athletics Director for Athletic Facility Management in March 2007.

Haliburton came to the athletics department in December of 2003 from LSU's facility maintenance department, where he served as manager for five years. He was responsible for the overall management of custodial operations, special events crews, stock room inventory and equipment repair.

Haliburton played as a tight end for the LSU football team from 1986-89, and was a member of two Southeastern Conference championship teams. He later played for the Denver Broncos for three years.

He first joined LSU in an administrative capacity in 1994 as resident assistant of Broussard Hall, then the school's athletic dormitory, before moving to the weight room as a student assistant strength coach.

Haliburton became a resident manager in 1996 before being named coordinator of residence life later that year. In 1998, he became Manager of Facility Maintenance at LSU.

## Brian Broussard

**Assistant AD/Director of Ticket Operations**

A 13-year veteran of the Athletics Department, including nine years as ticket manager, Brian Broussard was promoted to Assistant Athletics Director for Ticket Operations in July 2007.

Broussard is responsible for revenue in excess of \$40 million, which includes the management of ticket and parking sales and renewals for all sports, as well as Tradition Fund donations for football and baseball. Additionally, he assists Mark Ewing with the Tiger Gift Center and Tiger Concessions.

Broussard began at LSU in August 1996 as an assistant ticket manager responsible for men's basketball sales and the day-to-day operations of ticket office. In March 2000, he was promoted to ticket manager, becoming responsible for the ticketing in all sports.

Prior to joining the LSU staff, Broussard was the ticket manager at Northwestern State in 1996. He worked as a promotions assistant at the University of Miami in 1995 and was the gameday club manager for the New Orleans Saints in 1994.

The Gretna native earned his bachelor's degree in political science from LSU in 1993. He is married to the former Aimee Hodges of Alexandria.

## Craig Pintens

**Assistant AD/Marketing**



Craig Pintens is in his second year at LSU and serves as the Assistant Athletic Director of Marketing. Pintens comes from Marquette University where he served as the Associate Athletic Director of Marketing and Sales. While at Marquette, Pintens established attendance and revenue records in both men's and women's basketball ranking in the top ten nationally in men's basketball attendance.

Prior to Marquette, Pintens served as the Marketing Coordinator at the University of Texas-Pan American (UTPA), where he managed all sales, promotions, marketing and game day operations while serving as member of athletic department executive (senior) staff. Pintens was instrumental in record corporate sales numbers and successfully negotiated the first ever-Spanish radio broadcast of Bronc Athletics. Pintens has also worked with the Milwaukee Brewers, Beloit Snappers and the University of Wisconsin-Whitewater Athletic Department.

The National Association of Collegiate Marketing Administrators (NACMA) has honored Pintens with awards 15 times in the areas of season ticket campaigns, advertising, ticket sales, new media and corporate sponsorship.

Pintens received his Bachelor of Business Administration in Marketing cum laude from the University of Wisconsin at Whitewater and his Juris Doctor degree from the Marquette University School of Law. Pintens resides in Baton Rouge with his wife, Jill and their daughters Kaitlin and Avery and sons Jackson and Tate.

## Ronnie Haliburton



The 2009-10 athletic year saw LSU claim a pair of SEC regular championships. Volleyball won its first SEC title since 1991 and the women's outdoor track and field team was crowned SEC champions for the 11th time in program history. Baseball followed up a national championship with a third straight SEC Tournament title, becoming the first school in league history to achieve that feat. Gymnast Susan Jackson received the highest individual honor as she was named SEC Female Athlete of the Year after winning two individual national championships.



# LSU ATHLETICS CHAMPIONSHIP TRADITION



## Five Straight Top 20 Director's Cup Finishes

LSU has garnered five straight top-20 finishes in the Learfield Sports Director's Cup standings.

<b>2005-06</b>	<b>20th</b>
<b>2006-07</b>	<b>17th</b>
<b>2007-08</b>	<b>8th</b>
<b>2008-09</b>	<b>9th</b>
<b>2009-10</b>	<b>19th</b>



## Did You Know?

In a time when subsidies for college athletics across the country are reaching an all-time high, a report published by USA Today in January 2010 indicated that LSU and Nebraska are the only two athletic departments in the nation that receive no subsidies.

## Did You Know?

LSU is the only school in SEC history to pull a "triple-double" -- winning double-figure conference titles in the sports of football, men's basketball and baseball. The Tigers have claimed 10 football titles, 10 men's basketball championships and a league-leading 14 baseball titles.

## 46 National Team Championships

Men's Basketball (1)	1935
Boxing (1)	1949
Football (3)	1958, 2003, 2007
Men's Golf (4)	1940, 1942, 1947, 1955
Men's Indoor Track (2)	2001, 2004
Women's Indoor Track (11)	1987, 1989, 1991, 1993, 1994, 1995, 1996, 1997, 2002, 2003, 2004
Men's Outdoor Track (4)	1933, 1989, 1990, 2002
Women's Outdoor Track (14)	1987, 1988, 1989, 1990, 1991, 1992, 1993, 1994, 1995, 1996, 1997, 2000, 2003, 2008
Baseball (6)	1991, 1993, 1996, 1997, 2000, 2009

## 117 SEC Team Championships

Baseball (14)	1939, 1943, 1946, 1961, 1975, 1986, 1990, 1991, 1992, 1993, 1996, 1997, 2003, 2009
Men's Basketball (10)	1935, 1953, 1954, 1979, 1981, 1985, 1991, 2000, 2006, 2009
Women's Basketball (3)	2005, 2006, 2008
Football (10)	1935, 1936, 1958, 1961, 1970, 1986, 1988, 2001, 2003, 2007
Men's Golf (15)	1937, 1938, 1939, 1940, 1942, 1946, 1947, 1948, 1953, 1954, 1960, 1966, 1967, 1986, 1987
Women's Golf (1)	1992
Gymnastics (1)	1981
Men's Swimming & Diving (1)	1988
Men's Tennis (4)	1976, 1985, 1998, 1999
Men's Indoor Track (4)	1957, 1963, 1989, 1990
Women's Indoor Track (11)	1985, 1987, 1988, 1989, 1991, 1993, 1995, 1996, 1998, 1999, 2008
Men's Outdoor Track (22)	1933, 1934, 1935, 1936, 1938, 1939, 1940, 1941, 1942, 1943, 1946, 1947, 1948, 1951, 1957, 1958, 1959, 1960, 1963, 1988, 1989, 1990
Women's Outdoor Track (11)	1985, 1987, 1988, 1989, 1990, 1991, 1993, 1996, 2007, 2008, 2010
Softball (5)	1999, 2000, 2001, 2002, 2004
Volleyball (5)	1986, 1989, 1990, 1991, 2009

## Overall NCAA Championships \*

1. UCLA	106
2. Stanford	99
3. USC	90
4. Abilene Christian	54
5. Kenyon	53
6. Oklahoma State	49
<b>7. LSU</b>	<b>42</b>
8. Arkansas	41
9. Texas	40
10. College of New Jersey	37

## Overall Women's

### NCAA Championships

1. Stanford	39
2. UCLA	35
3. College of New Jersey	31
<b>4. LSU</b>	<b>25</b>
Kenyon	25

\* - The NCAA does not recognize champions from the Division I Football Bowl Subdivision

## MEDIA SERVICES

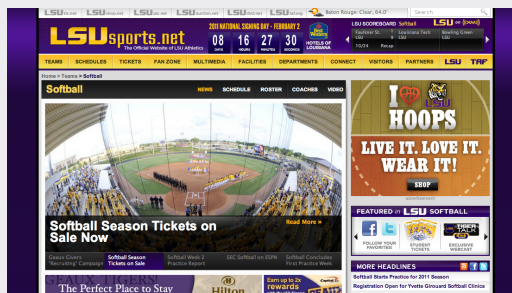

### LSUSPORTS.NET

The media and general public can access information pertaining to all of LSU's 20 varsity sports at [www.LSUsports.net](http://www.LSUsports.net), which is the home page of LSU Athletics.

Media and fans can access everything from the current media guide to updated statistics and game notes at this website, which is updated everyday all year long.

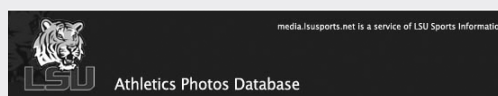

**Login**  
User Id :   
Password:

or Media Use Only.  
Information, content and images on [LSUsports.net](http://LSUsports.net) are copyright of LSU Athletics, Louisiana State University.

### LSU IMAGE MEDIA DATABASE

Members of the media can obtain photos on all LSU coaches and athletes as well as official LSU logos on the internet at <http://media.lsusports.net>. The site features head shots and action shots of all of LSU's softball players. The site will be updated throughout the softball season. To gain access to the database, please contact Matt Dunaway in the LSU Sports Information Department for a login and password.

### MEDIA CREDENTIALS

Media Credentials should be requested at least two days prior to the game. Passes will be left at the entrance to Tiger Park on the day of the game. All requests should be made by writing or calling Matt Dunaway at the LSU Sports Information Office. Season passes also can be requested in this manner.

### VISITING RADIO

A phone line is located in the press box for visiting radio broadcasts by Southeastern Conference opponents. Other teams wishing to do radio broadcasts must contact Director of Broadcasting Jim Hawthorne of the LSU Sports Network at (225) 578-1882.

### GAME INFORMATION

Game information will be provided in the press box located above the bleachers directly behind home plate. NCAA boxscores and final game books will be distributed to members of the working media following each game.

### POST GAME INTERVIEWS

Post game interviews with coaches and players from both teams will be held on the field approximately 10 minutes following the day's final game. No interviews will be held between games of a doubleheader or after the first game of tournament play.

### COVERING PRACTICES

LSU softball practices are open to the media. Head coach Yvette Girouard and players are available for interviews prior to practice. Please contact Matt Dunaway at (225) 578-1869 to make arrangements.

### SEC MEDIA INFORMATION

- Contact: Ayanna Wakefield is the softball media director for the Southeastern Conference. Any question's regarding SEC softball should be directed to her at (205) 458-3010.
- SEC Website: The SEC Website ([www.secsports.com](http://www.secsports.com)) can be accessed 24 hours a day. Current league standings, statistics, notes, and other information regarding softball are available.

### IMPORTANT MEDIA PHONE NUMBERS

LSU Sports Information	(225) 578-8226
LSU Sports Information Fax	(225) 578-1861
Matt Dunaway office	(225) 578-1869
Matt Dunaway cell	(225) 226-5034
Tiger Park Press Box	(225) 578-0154





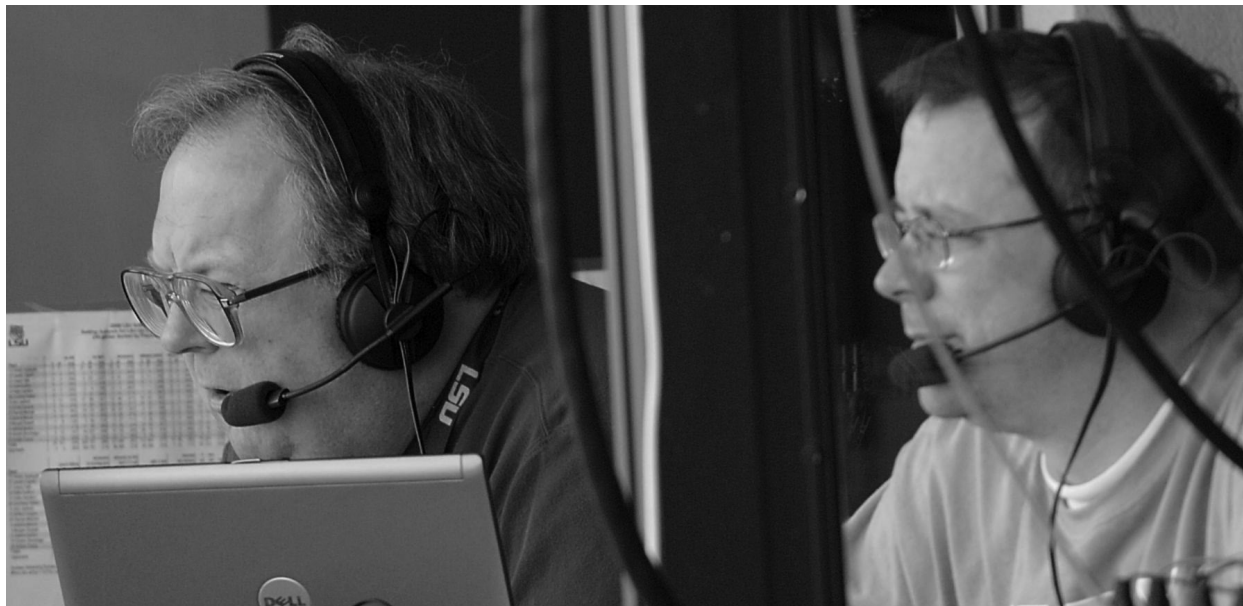

### LSU SOFTBALL ON THE RADIO



The LSU Sports Radio Network gives Tiger softball one of the most comprehensive audiences across the nation. As Tiger softball begins its 15th season of extensive radio coverage, the LSU Sports Radio Network is scheduled to all 28 SEC games beginning with the March 9 doubleheader against Florida. In addition, the network also will broadcast a pair of non-conference games.

The LSU Sports Radio Network brings Tiger softball to its many fans with broadcasts in the Baton Rouge area on 104.5/104.9 FM. This marks the 11th season LSU softball has been on the station.

Patrick Wright, the voice of Tiger softball for the previous 14 seasons, will provide all of the play-by-play action. Wright also is the voice of LSU women's basketball and serves as one of the locker room reporters for radio broadcasts of LSU football games.

For the 15th season, LSU Senior Associate SID Kent Lowe will serve as the color analyst for Tiger softball home games. LSU Associate SID Matt Dunaway joins Wright for his third season on the air during road games.

The LSU Sports Radio Network also will cover all of the Tigers postseason games from the SEC and NCAA Tournaments.

### LSU SOFTBALL ON THE INTERNET

The LSU softball team was one of the first collegiate softball teams to have its games broadcast over the internet. All softball broadcasts can be heard in the GeauxZone at LSUsports.net.

Members of the GeauxZone also have access to these exclusive broadcasts on demand with the purchase of a subscription. Visit LSUsports.net to join the GeauxZone today.

### LSU SOFTBALL ON TELEVISION

LSU softball will have eight games televised during the 2010 season highlighted by a trio of games on the ESPN family of networks.

As part of the SEC on ESPN television deal, the network visits Tiger Park on consecutive April weekends for SEC heavyweight tilts against Alabama [April 10] and Tennessee [April 16].

LSU returns on the worldwide leader at Ole Miss [April 22]. For the second consecutive season, all seven games of the SEC Tournament also will be carried by the ESPN family of networks hosted by Ole Miss.

In addition, Cox Sports Television will broadcast five LSU softball games during the season. Check LSUsports.net at a later date for that schedule.

### 2010 Radio Schedule (Tentative)

Date	Opponent	Time
March 9	Florida (DH)	5 p.m.
March 11	at Georgia	5:30 p.m.
March 12	at Georgia	1:30 p.m.
March 13	at Georgia	12:30 p.m.
March 18	Kentucky	6 p.m.
March 19	Kentucky	3 p.m.
March 20	Kentucky	1 p.m.
April 1	at Arkansas	7 p.m.
April 2	at Arkansas	1 p.m.
April 3	at Arkansas	1 p.m.
April 6	Nicholls State	6 p.m.
April 8	Alabama	6 p.m.
April 9	Alabama	3 p.m.
April 10	Alabama	1 p.m.
April 15	Tennessee	6 p.m.
April 16	Tennessee	11 a.m.
April 17	Tennessee	1 p.m.
April 20	at Auburn (DH)	4 p.m.
April 22	at Ole Miss	5 p.m.
April 23	at Ole Miss	1 p.m.
April 24	at Ole Miss	1 p.m.
April 27	Southern Miss	6 p.m.
April 29	at Mississippi State	5 p.m.
April 30	at Mississippi State	1 p.m.
May 1	at Mississippi State	1 p.m.
May 6	South Carolina	6 p.m.
May 7	South Carolina	3 p.m.
May 8	South Carolina	1 p.m.
May 12-14	SEC Tournament	TBA
May 19-22	NCAA Regionals	TBA
May 26-29	NCAA Super Regionals	TBA
June 2-8	Women's College World Series	TBA

### 2010 Television Schedule (Tentative)

Date	Opponent	Time	Network
April 10	Alabama	1 p.m.	ESPNU
April 16	Tennessee	11 a.m.	ESPN2
April 22	at Ole Miss	5 p.m.	ESPNU
May 13	SEC Quarterfinals	TBA	ESPNU/ESPN2
May 14	SEC Semifinals	TBA	ESPNU
May 15	SEC Championship	TBA	ESPN



# LSUsports.net

The Official Website of LSU Athletics.  
Live pregame video, live audio and  
on-demand highlights in the  
Geaux Zone.



## LSUsports.net Connect



Follow all of your favorite LSU  
teams and personalities on  
Twitter & Facebook.

**Visit LSUsports.net/connect**





WELCOME TO THE LSU DEPT. OF LONG-BALL STUDIES



TIGER SOFTBALL. POWERED BY DEMARINI.



DEMARINI.COM





**All-Skills Camp • Sunday, June 12th – Wednesday, June 15th**

The All Skills Camp will focus on the development of all fundamental skills of the game. The camp staff will work with all skill levels in the areas of hitting, bunting, base running, infield and outfield play, pitching, catching, and game competition. Included in this camp are demonstrations, drills, and position specific work. Campers will participate in a strength and conditioning session, and each camper will have the opportunity to have their swing video analyzed. Camp Staff will include: current LSU coaching staff, current and former LSU Softball players, current and former collegiate athletes, and select college coaches from the state. The All Skills Camp will be held at Tiger Park. Parents, family, friends, and coaches are invited to watch from the stands.

**Cost for Commuters:** \$325

**Cost for Overnight campers (2 per room):** \$475

**Cost for Overnight campers (4 per room):** \$440

**Registration:** June 12th • 12 p.m. - 2 p.m. at the Lod Cook Hotel. An afternoon session will immediately follow registration.

**Check-out for overnight campers:** June 15th • 12 p.m. at the Lod Cook Hotel.

**Pitching/Catching • Wednesday, June 15th – Friday, June 17th**

The Pitcher/Catcher Camp will focus on the development of pitching and catching skills for players of all levels. Pitchers will be trained by a collegiate level staff as well as former and current LSU players. Pitchers will be divided by skill level and will learn the mechanics of pitching, improve their speed and accuracy, and/or learn and develop movement pitches. An experienced catching staff will train catchers on the skills of blocking, receiving, throwing, calling pitches and much more. Catchers will also be divided by skill level. The Pitcher/Catcher Camp will be held at the LSU Softball field, Tiger Park. Parents, family, friends, and coaches are invited to watch from the stands.

**Cost for Commuters:** \$225

**Cost for Overnight campers (2 per room):** \$300

**Cost for Overnight campers (4 per room):** \$275

**Registration:** June 15th • 12 p.m. - 2 p.m. at the Lod Cook Hotel. An afternoon session will immediately follow registration.

**Check-out for overnight campers:** June 17th • 12:00 p.m. at the Lod Cook Hotel.

**Register online • [www.lsusports.net/camps](http://www.lsusports.net/camps)**

**Email questions • [lsusoftballcamp@gmail.com](mailto:lsusoftballcamp@gmail.com).**

**Camp Mailing Address**

Yvette Girouard Tiger Softball Camps  
Attention: Quinlan Duhon  
PO Box 25095  
Baton Rouge, LA 70894





3<sup>RD</sup> ANNUAL  
**STRIKING OUT  
BREAST CANCER**  
MARCH 18<sup>th</sup> 6 p.m.  
VS. KENTUCKY



SWING FOR THE CURE

LSU

SOFTBALL



# 2011 SCHEDULE

## FEBRUARY

**11<sup>TH</sup>** 3 P.M./5:30 P.M.  
LOUISIANA TECH/  
BOWLING GREEN

**12<sup>TH</sup>** 12:30 P.M./3 P.M.  
BOWLING GREEN/PURDUE

**13<sup>TH</sup>** 11:30 A.M./2 P.M.  
PURDUE/LOUISIANA TECH

**16<sup>TH</sup>** 6 P.M.  
SOUTHEASTERN LOUISIANA

**18<sup>TH</sup>** 9 A.M./1 P.M.  
VS. SOUTHERN/  
OKLAHOMA STATE

**19<sup>TH</sup>** 1 P.M./5 P.M.  
VS. HOUSTON/  
NICHOLLS STATE

**20<sup>TH</sup>** 1 P.M.  
VS. HOUSTON

**23<sup>RD</sup>** 6 P.M.  
MCNEESE STATE

**25<sup>TH</sup>** 10:30 P.M.  
VS. ARIZONA

**26<sup>TH</sup>** 5 P.M./7:30 P.M.  
VS. CALIFORNIA/FORDHAM

**27<sup>TH</sup>** 11 A.M.  
VS. CAL POLY

## MARCH

**4<sup>TH</sup>** 3 P.M./5:30 P.M.  
PITTSBURGH/HOFSTRA

**5<sup>TH</sup>** 12:30 P.M./TBA  
TEXAS/BACKET PLAY

**6<sup>TH</sup>** TBA  
CHAMPIONSHIP ROUND

**9<sup>TH</sup>** 5 P.M./7 P.M.  
FLORIDA \* (DH)

**11<sup>TH</sup>** 5:30 P.M.  
AT GEORGIA \*

**12<sup>TH</sup>** 1:30 P.M.  
AT GEORGIA \*

**13<sup>TH</sup>** 12:30 P.M.  
AT GEORGIA \*

**16<sup>TH</sup>** 6 P.M.  
AT SOUTHERN MISS

**18<sup>TH</sup>** 6 P.M.  
KENTUCKY \*

**19<sup>TH</sup>** 3 P.M.  
KENTUCKY \*

**20<sup>TH</sup>** 1 P.M.  
KENTUCKY \*

**23<sup>RD</sup>** 6 P.M.  
AT NICHOLLS STATE

**29<sup>TH</sup>** 6 P.M.  
AT SOUTHEASTERN  
LOUISIANA

## APRIL

**1<sup>ST</sup>** 7 P.M.  
AT ARKANSAS \*

**2<sup>ND</sup>** 1 P.M.  
AT ARKANSAS \*

**3<sup>RD</sup>** 1 P.M.  
AT ARKANSAS \*

**6<sup>TH</sup>** 6 P.M.  
NICHOLLS STATE

**8<sup>TH</sup>** 6 P.M.  
ALABAMA \*

**9<sup>TH</sup>** 3 P.M.  
ALABAMA \*

**10<sup>TH</sup>** 1 P.M.  
ALABAMA \*

**13<sup>TH</sup>** 6 P.M.  
AT MCNEESE STATE

**15<sup>TH</sup>** 6 P.M.  
TENNESSEE \*

**16<sup>TH</sup>** 11 A.M.  
TENNESSEE \*

**17<sup>TH</sup>** 1 P.M.  
TENNESSEE \*

**20<sup>TH</sup>** 4 P.M./6 P.M.  
AT AUBURN \* (DH)

**22<sup>ND</sup>** 5 P.M.  
AT OLE MISS \*

**23<sup>RD</sup>** 1 P.M.  
AT OLE MISS \*

**24<sup>TH</sup>** 1 P.M.  
AT OLE MISS \*

**27<sup>TH</sup>** 6 P.M.  
SOUTHERN MISS

**29<sup>TH</sup>** 5 P.M.  
AT MISSISSIPPI STATE \*

**30<sup>TH</sup>** 1 P.M.  
AT MISSISSIPPI STATE \*

## MAY

**1<sup>ST</sup>** 1 P.M.  
AT MISSISSIPPI STATE \*

**6<sup>TH</sup>** 6 P.M.  
SOUTH CAROLINA \*

**7<sup>TH</sup>** 3 P.M.  
SOUTH CAROLINA \*

**8<sup>TH</sup>** 1 P.M.  
SOUTH CAROLINA \*

**12<sup>TH</sup>-14<sup>TH</sup>** TBA  
SEC TOURNAMENT

**19<sup>TH</sup>-22<sup>ND</sup>** TBA  
NCAA REGIONALS

**26<sup>TH</sup>-29<sup>TH</sup>** TBA  
NCAA SUPER REGIONALS

## JUNE

**2<sup>ND</sup>-7<sup>TH</sup>** TBA  
WOMEN'S COLLEGE WORLD  
SERIES

• PURPLE DENOTES HOME  
GAMES

\* DENOTES SEC GAME

• ALL TIMES ARE CENTRAL AND  
SUBJECT TO CHANGE

Love  
PURPLE  
LIVE  
GOLD  
[lsu.edu/gold](http://lsu.edu/gold)

**LSU**sports.net  
f t [LSUsports.net/connect](http://LSUsports.net/connect)